



Officials: Kevin Pethel, Tiara Cruse, Ashlee Goode

Northwestern - 78

Record: 13-8 (5-5)

NO.	Name	Min	FG		3P		FT		Rebounds			Fouls		TP	AS	TO	ST	Blocks		+/-
			M-A	M-A	M-A	M-A	OR	DR	TOT	PF	FD	BS	BA							
15	Courtney Shaw	F 32:21	2-6	0-0	0-0	4	6	10	1	0	4	1	1	0	0	1	0	0	1	11
2	Lauryn Satterwhite	G 32:55	4-8	3-6	1-2	0	2	2	0	1	12	4	2	1	1	0	1	0	10	
4	Jillian Brown	G 28:04	3-6	2-5	6-8	0	4	4	2	5	14	2	1	1	0	0	0	7		
12	Veronica Burton	G 37:59	6-12	1-2	9-12	1	2	3	1	8	22	8	3	4	0	1	10			
33	Laya Hartman	G 27:29	5-10	3-4	0-0	1	3	4	3	0	13	1	3	1	0	0	5			
10	Caileigh Walsh	14:55	1-5	1-3	0-0	0	3	3	1	1	3	1	0	1	2	1	-12			
21	Melannie Daley	12:13	5-6	0-0	0-0	1	0	1	2	0	10	0	2	1	0	0	-4			
1	Kaylah Rainey	06:59	0-2	0-1	0-0	0	0	0	1	1	0	0	2	0	0	0	-2			
42	Anna Morris	07:05	0-0	0-0	0-0	0	0	0	0	0	0	2	2	1	0	0	5			
Team									2	2	4				0					
Totals			26-55	10-21	16-22	9	22	31	11	16	78	19	16	10	3	3	6			

Technical Fouls::NONE

Shooting By Period		
1st FG%	8-15	53.3%
3PT%	1-3	33.3%
FT%	1-2	50%
2nd FG%	8-16	50.0%
3PT%	3-7	42.9%
FT%	0-0	0%
3rd FG%	5-14	35.7%
3PT%	3-5	60.0%
FT%	5-6	83.3%
4th FG%	5-10	50.0%
3PT%	3-6	50.0%
FT%	10-14	71.4%
GM FG%	26-55	47.3%
3PT%	10-21	47.6%
FT%	16-22	72.7%

Dead Ball Rebounds: 3, 1

Penn St. - 72

Record: 9-13 (3-9)

NO.	Name	Min	FG		3P		FT		Rebounds			Fouls		TP	AS	TO	ST	Blocks		+/-
			M-A	M-A	M-A	M-A	OR	DR	TOT	PF	FD	BS	BA							
11	Anna Camden	F 24:54	2-6	1-2	1-2	0	6	6	3	0	6	3	1	2	1	0	4			
5	Leilani Kapinus	G 35:17	6-11	1-3	2-2	5	2	7	2	2	15	1	4	3	1	0	-13			
10	Tova Sabel	G 30:59	3-7	1-4	2-2	3	2	5	1	2	9	0	2	0	0	0	-3			
20	Makenna Marisa	G 38:14	10-23	1-5	4-4	1	2	3	4	4	25	4	4	3	0	2	-5			
25	Kelly Jekot	G 13:44	1-1	0-0	0-0	0	3	3	0	0	2	0	1	0	0	0	-4			
1	Ali Brigham	20:34	4-7	0-0	0-0	2	5	7	2	1	8	3	1	0	0	1	0			
23	Shay Hagans	24:15	3-7	0-0	1-1	1	1	2	4	2	7	1	1	2	1	0	-5			
4	Niya Beverley	07:49	0-2	0-2	0-0	0	0	0	0	0	0	0	1	0	0	0	-3			
15	Maddie Burke	04:14	0-0	0-0	0-0	0	0	0	0	0	0	1	0	0	0	0	-1			
Team									0	2	2				0					
Totals			29-64	4-16	10-11	12	23	35	16	11	72	13	16	10	3	3	-6			

Technical Fouls::NONE

Shooting By Period		
1st FG%	11-17	64.7%
3PT%	2-3	66.7%
FT%	4-4	100%
2nd FG%	4-11	36.4%
3PT%	0-4	0.0%
FT%	3-4	75%
3rd FG%	9-19	47.4%
3PT%	2-5	40.0%
FT%	3-3	100%
4th FG%	5-17	29.4%
3PT%	0-4	0.0%
FT%	0-0	0%
GM FG%	29-64	45.3%
3PT%	4-16	25.0%
FT%	10-11	90.9%

Dead Ball Rebounds: 1, 0

	NOR	PSU
Biggest lead	9 (3 rd 6:28)	11 (1 st 4:18)
Best Scoring Run	11 (4 th 5:24)	14 (1 st 4:18)
Lead Changes	7	
Times Tied	4	
Time with Lead	10:51	26:39

Points from	NOR	PSU
Turnovers	19	17
Paint	20	44
Second Chance	7	7
Fast Breaks	22	8
Bench	13	15

	Period by Period Scoring				
	1st	2nd	3rd	4th	TOT
NOR	18	19	18	23	78
PSU	28	11	23	10	72



Period 1

Quarter Starters:

PSU	5 Kapinus L	10 Sabel T	11 Camden A	20 Marisa M	25 Jekot K
NOR	2 Satterwhite L	4 Brown J	12 Burton V	15 Shaw C	33 Hartman L

Game Time	PSU	Score	Diff	NOR
10:00	5 KAPINUS L jumpball won			15 SHAW C jumpball lost
09:39	10 SABEL T 2pt FG in the paint, layup made (2)	2-0	2	
09:22				15 SHAW C turnover lost ball (1)
09:02	11 CAMDEN A 2pt FG from turnover in the paint, jump shot missed			
08:57				4 BROWN J defensive rebound (1)
08:46		2-2	0	33 HARTMAN L 2pt FG in the paint, jump shot made (2)
08:46				12 BURTON V assist (1)
08:21	20 MARISA M 2pt FG in the paint, layup made (2)	4-2	2	
08:21	11 CAMDEN A assist (1)			
08:10		4-5	-1	2 SATTERWHITE L 3pt FG , jump shot made (3)
08:10				12 BURTON V assist (2)
07:56	11 CAMDEN A 2pt FG outside the paint, jump shot missed			
07:52				12 BURTON V defensive rebound (1)
07:49		4-7	-3	12 BURTON V 2pt FG fast break in the paint, jump shot made (2)
07:34	20 MARISA M 2pt FG in the paint, layup missed			
07:34	5 KAPINUS L offensive rebound (1)			
07:34	5 KAPINUS L 2pt FG second chance in the paint, layup made (2)	6-7	-1	
07:34	11 CAMDEN A steal (1)			33 HARTMAN L turnover lost ball (1)
06:50	5 KAPINUS L 2pt FG from turnover in the paint, layup made (4)	8-7	1	
06:30				33 HARTMAN L 2pt FG in the paint, jump shot missed
06:23	25 JEKOT K defensive rebound (1)			
06:14	10 SABEL T 2pt FG in the paint, driving layup made (4)	10-7	3	
05:55				4 BROWN J 3pt FG , jump shot missed
05:48	20 MARISA M defensive rebound (1)			
05:37	20 MARISA M 2pt FG in the paint, pull up jump shot made (4)	12-7	5	
05:21				12 BURTON V 2pt FG outside the paint, pull up jump shot missed
05:16	11 CAMDEN A defensive rebound (1)			
05:14	10 SABEL T foul drawn (1)			33 HARTMAN L foul shooting (1 - 1)
05:14	11 CAMDEN A substitution out			
05:14	25 JEKOT K substitution out			
05:14	1 BRIGHAM A substitution in			
05:14	23 HAGANS S substitution in			
05:14	10 SABEL T free throw fast break 1 - 2 made (5)	13-7	6	
05:14				4 BROWN J substitution out
05:14				10 WALSH C substitution in
05:14	10 SABEL T free throw fast break 2 - 2 made (6)	14-7	7	
05:05				2 SATTERWHITE L turnover bad pass (1)
04:41	20 MARISA M 2pt FG from turnover outside the paint, jump shot made (6)	16-7	9	
04:41	1 BRIGHAM A assist (1)			
04:36				12 BURTON V turnover (1)



Officials: Kevin Pethtel, Tiara Cruse, Ashlee Goode

Game Time	PSU	Score	Diff	NOR
04:36				2 SATTERWHITE L substitution out
04:36				21 DALEY M substitution in
04:27	1 BRIGHAM A 2pt FG from turnover in the paint, layup missed			
04:23	5 KAPINUS L offensive rebound (2)			
04:18	20 MARISA M 2pt FG from turnover second chance outside the paint, pull up jump shot made (8)	18-7	11	
03:45				33 HARTMAN L 2pt FG outside the paint, jump shot missed
03:41				15 SHAW C offensive rebound (1)
03:40		18-9	9	21 DALEY M 2pt FG second chance outside the paint, jump shot made (2)
03:27	10 SABEL T 3pt FG , jump shot missed			
03:24				defensive rebound (4)
03:24				33 HARTMAN L substitution out
03:24				4 BROWN J substitution in
03:11		18-11	7	12 BURTON V 2pt FG in the paint, jump shot made (4)
03:11				4 BROWN J assist (1)
02:58	20 MARISA M 3pt FG , jump shot made (11)	21-11	10	
02:58	1 BRIGHAM A assist (2)			
02:43		21-13	8	21 DALEY M 2pt FG outside the paint, jump shot made (4)
02:43				12 BURTON V assist (3)
02:27	1 BRIGHAM A 2pt FG in the paint, layup blocked			
02:27				10 WALSH C block (1)
02:21				10 WALSH C defensive rebound (1)
02:19		21-15	6	12 BURTON V 2pt FG fast break in the paint, jump shot made (6)
01:54	5 KAPINUS L foul drawn (1)			21 DALEY M foul shooting (1 - 2)
01:54	1 BRIGHAM A substitution out			
01:54	23 HAGANS S substitution out			
01:54	11 CAMDEN A substitution in			
01:54	25 JEKOT K substitution in			
01:54	10 SABEL T substitution out			
01:54	4 BEVERLEY N substitution in			
01:54	5 KAPINUS L free throw 1 - 2 made (5)	22-15	7	
01:54	5 KAPINUS L free throw 2 - 2 made (6)	23-15	8	
01:30				12 BURTON V 2pt FG in the paint, pull up jump shot missed
01:26				12 BURTON V offensive rebound (2)
01:25				12 BURTON V 3pt FG second chance, jump shot missed
01:21				21 DALEY M offensive rebound (1)
01:21	20 MARISA M foul shooting (1 - 1)			4 BROWN J foul drawn (1)
01:21		23-16	7	4 BROWN J free throw 1 - 2 made (1)
01:21				4 BROWN J free throw 2 - 2 missed
01:21	11 CAMDEN A defensive rebound (2)			
01:12	25 JEKOT K 2pt FG outside the paint, pull up jump shot made (2)	25-16	9	
01:12	11 CAMDEN A assist (2)			
00:44		25-18	7	21 DALEY M 2pt FG outside the paint, jump shot made (6)
00:44				15 SHAW C assist (1)
00:15	11 CAMDEN A 3pt FG , jump shot made (3)	28-18	10	
00:15	20 MARISA M assist (1)			
00:03				12 BURTON V 2pt FG outside the paint, jump shot missed



Official Basketball Play by Play - 1st Period
Northwestern at Penn St.
02/06/22 Bryce Jordan Center, University Park, Pa.
2021-22 Women's Basketball

Game Time: 2:00 PM
Game Duration: 1:51
Attendance: 3,401

Officials: Kevin Pethtel, Tiara Cruse, Ashlee Goode

Game Time	PSU	Score	Diff	NOR
00:00	5 KAPINUS L defensive rebound (3)			
END OF PERIOD				
PSU 28-18 NOR				



Officials: Kevin Pethtel, Tiara Cruse, Ashlee Goode

Northwestern - 18

NO.	Name	F	Min	FG			Rebounds			Fouls		TP	AS	TO	ST	Blocks		+/-
				M-A	M-A	M-A	OR	DR	TOT	PF	FD					BS	BA	
15	Courtney Shaw	F	10:00	0-0	0-0	0-0	1	0	1	0	0	0	1	1	0	0	0	-10
2	Lauryn Satterwhite	G	05:24	1-1	1-1	0-0	0	0	0	0	0	3	0	1	0	0	0	-9
4	Jillian Brown	G	08:10	0-1	0-1	1-2	0	1	1	0	1	1	1	0	0	0	0	-7
12	Veronica Burton	G	10:00	3-7	0-1	0-0	1	1	2	0	0	6	3	1	0	0	0	-10
33	Laya Hartman	G	06:36	1-3	0-0	0-0	0	0	0	1	0	2	0	1	0	0	0	-9
10	Caileigh Walsh		05:14	0-0	0-0	0-0	0	1	1	0	0	0	0	0	0	1	0	-4
21	Melannie Daley		04:36	3-3	0-0	0-0	1	0	1	1	0	6	0	0	0	0	0	-1
Team							0	1	1			0		0				
Totals				8-15	1-3	1-2	3	4	7	2	1	18	5	4	0	1	0	-10

Shooting By Period		
1st FG%	8-15	53.3%
3PT%	1-3	33.3%
FT%	1-2	50%
GM FG%	8-15	53.3%
3PT%	1-3	33.3%
FT%	1-2	50.0%

Dead Ball Rebounds: 0, 0

Technical Fouls: NONE

Penn St. - 28

NO.	Name	F	Min	FG			Rebounds			Fouls		TP	AS	TO	ST	Blocks		+/-
				M-A	M-A	M-A	OR	DR	TOT	PF	FD					BS	BA	
11	Anna Camden	F	06:40	1-3	1-1	0-0	0	2	2	0	0	3	2	0	1	0	0	9
5	Leilani Kapinus	G	10:00	2-2	0-0	2-2	2	1	3	0	1	6	0	0	0	0	0	10
10	Tova Sabel	G	08:06	2-3	0-1	2-2	0	0	0	0	1	6	0	0	0	0	0	6
20	Makenna Marisa	G	10:00	5-6	1-1	0-0	0	1	1	1	0	11	1	0	0	0	0	10
25	Kelly Jekot	G	06:40	1-1	0-0	0-0	0	1	1	0	0	2	0	0	0	0	0	9
1	Ali Brigham		03:20	0-2	0-0	0-0	0	0	0	0	0	0	2	0	0	0	1	1
23	Shay Hagans		03:20	0-0	0-0	0-0	0	0	0	0	0	0	0	0	0	0	0	1
4	Niya Beverley		01:54	0-0	0-0	0-0	0	0	0	0	0	0	0	0	0	0	0	4
Team							0	0	0			0		0				
Totals				11-17	2-3	4-4	2	5	7	1	2	28	5	0	1	0	1	10

Shooting By Period		
1st FG%	11-17	64.7%
3PT%	2-3	66.7%
FT%	4-4	100%
GM FG%	11-17	64.7%
3PT%	2-3	66.7%
FT%	4-4	100.0%

Dead Ball Rebounds: 0, 0

Technical Fouls: NONE

	NOR	PSU
Biggest lead	3 (1st 7:49)	11 (1st 4:18)
Best Scoring Run	5 (1st 7:49)	14 (1st 4:18)
Lead Changes	2	
Times Tied	1	
Time with Lead	01:20	07:54

Points from	NOR	PSU
Turnovers	0	6
Paint	8	12
Second Chance	3	4
Fast Breaks	4	2
Bench	6	0

	Period by Period Scoring				
	1st	2nd	3rd	4th	TOT
NOR	18	19	18	23	78
PSU	28	11	23	10	72



Period 2

Quarter Starters:

PSU	4 Beverley N	5 Kapinus L	11 Camden A	20 Marisa M	25 Jekot K
NOR	4 Brown J	12 Burton V	15 Shaw C	21 Daley M	33 Hartman L

Game Time	PSU	Score	Diff	NOR
10:00				10 WALSH C substitution out
10:00				33 HARTMAN L substitution in
09:47		28-21	7	4 BROWN J 3pt FG , jump shot made (4)
09:47				33 HARTMAN L assist (1)
09:34	20 MARISA M foul drawn (1)			21 DALEY M foul shooting (2 - 1)
09:34				21 DALEY M substitution out
09:34				2 SATTERWHITE L substitution in
09:34	20 MARISA M free throw 1 - 2 made (12)	29-21	8	
09:34	20 MARISA M free throw 2 - 2 made (13)	30-21	9	
09:15		30-24	6	12 BURTON V 3pt FG , jump shot made (9)
09:15				2 SATTERWHITE L assist (1)
09:01	4 BEVERLEY N turnover out of bounds (1)			
09:01	4 BEVERLEY N substitution out			
09:01	10 SABEL T substitution in			
09:01	5 KAPINUS L steal (1)			4 BROWN J turnover lost ball (1)
09:01	5 KAPINUS L 2pt FG fast break from turnover in the paint, layup made (8)	32-24	8	
08:26				4 BROWN J 3pt FG , jump shot missed
08:22	25 JEKOT K defensive rebound (2)			
08:21	25 JEKOT K turnover lost ball (1)			12 BURTON V steal (1)
08:15		32-26	6	33 HARTMAN L 2pt FG from turnover in the paint, layup made (4)
08:15				12 BURTON V assist (4)
07:48	5 KAPINUS L 3pt FG , jump shot missed			
07:39	10 SABEL T offensive rebound (1)			
07:33	20 MARISA M foul drawn (2)			4 BROWN J foul shooting (1 - 2)
07:33	25 JEKOT K substitution out			
07:33	23 HAGANS S substitution in			
07:33	11 CAMDEN A free throw 1 - 2 made (4)	33-26	7	
07:33	11 CAMDEN A free throw 2 - 2 missed			
07:33				15 SHAW C defensive rebound (2)
07:23	20 MARISA M foul personal (2 - 1)			4 BROWN J foul drawn (2)
07:23	20 MARISA M substitution out			
07:23	1 BRIGHAM A substitution in			
07:23				4 BROWN J substitution out
07:23				15 SHAW C substitution out
07:23				1 RAINEY K substitution in
07:23				10 WALSH C substitution in
07:13				33 HARTMAN L 2pt FG in the paint, jump shot missed
07:08	defensive rebound (10)			
06:54				33 HARTMAN L substitution out
06:54				42 MORRIS A substitution in
06:39	23 HAGANS S foul offensive (1 - 2)			1 RAINEY K foul drawn (1)
06:39	23 HAGANS S turnover offensive (1)			



Officials: Kevin Pethtel, Tiara Cruse, Ashlee Goode

Game Time	PSU	Score	Diff	NOR
06:39	23 HAGANS S substitution out			
06:39	15 BURKE M substitution in			
06:24		33-29	4	10 WALSH C 3pt FG from turnover, jump shot made (3)
06:24				42 MORRIS A assist (1)
06:11	1 BRIGHAM A 2pt FG in the paint, layup made (2)	35-29	6	
06:11	15 BURKE M assist (1)			
05:58				10 WALSH C 2pt FG outside the paint, jump shot blocked
05:58	11 CAMDEN A block (1)			
05:53	11 CAMDEN A defensive rebound (3)			
05:37	5 KAPINUS L turnover dribbling violation (1)			
05:37	5 KAPINUS L substitution out			
05:37	20 MARISA M substitution in			
05:17		35-31	4	2 SATTERWHITE L 2pt FG from turnover in the paint, layup made (5)
05:17				10 WALSH C assist (1)
05:02	11 CAMDEN A turnover bad pass (1)			42 MORRIS A steal (1)
04:54				2 SATTERWHITE L 3pt FG from turnover, jump shot missed
04:51	defensive rebound (12)			
04:51	Timeout media			
04:51	11 CAMDEN A substitution out			
04:51	4 BEVERLEY N substitution in			
04:39	20 MARISA M turnover bad pass (1)			12 BURTON V steal (2)
04:32	20 MARISA M steal (1)			42 MORRIS A turnover bad pass (1)
04:25	4 BEVERLEY N 3pt FG from turnover, jump shot missed			
04:22				defensive rebound (9)
04:07				42 MORRIS A turnover 3 seconds (2)
03:51	20 MARISA M 2pt FG from turnover outside the paint, jump shot blocked			
03:51				10 WALSH C block (2)
03:46				12 BURTON V defensive rebound (3)
03:42				1 RAINEY K 3pt FG , jump shot missed
03:38	1 BRIGHAM A defensive rebound (1)			
03:30	20 MARISA M 3pt FG , jump shot missed			
03:26				10 WALSH C defensive rebound (2)
03:10				10 WALSH C 2pt FG outside the paint, jump shot missed
03:05	1 BRIGHAM A defensive rebound (2)			
02:51	10 SABEL T 2pt FG in the paint, layup missed			
02:46				10 WALSH C defensive rebound (3)
02:43				2 SATTERWHITE L 3pt FG , jump shot missed
02:39	1 BRIGHAM A defensive rebound (3)			
02:32	20 MARISA M 2pt FG in the paint, driving layup made (15)	37-31	6	
02:25				Timeout 30 Sec
02:25	1 BRIGHAM A substitution out			
02:25	10 SABEL T substitution out			
02:25	15 BURKE M substitution out			
02:25	5 KAPINUS L substitution in			
02:25	11 CAMDEN A substitution in			
02:25	23 HAGANS S substitution in			
02:25				1 RAINEY K substitution out
02:25				10 WALSH C substitution out



Officials: Kevin Pethtel, Tiara Cruse, Ashlee Goode

Game Time	PSU	Score	Diff	NOR
02:25				15 SHAW C substitution in
02:25				21 DALEY M substitution in
02:08		37-33	4	21 DALEY M 2pt FG outside the paint, pull up jump shot made (8)
01:38	5 KAPINUS L turnover lost ball (2)			
01:22		37-35	2	15 SHAW C 2pt FG from turnover in the paint, driving layup made (2)
01:22				42 MORRIS A assist (2)
01:12	20 MARISA M 2pt FG in the paint, driving layup made (17)	39-35	4	
00:42				12 BURTON V 2pt FG outside the paint, jump shot blocked
00:42	5 KAPINUS L block (1)			
00:36	11 CAMDEN A defensive rebound (4)			
00:29	4 BEVERLEY N 3pt FG , pull up jump shot missed			
00:22				15 SHAW C defensive rebound (3)
00:10		39-37	2	21 DALEY M 2pt FG in the paint, turnaround jump shot made (10)
00:10				12 BURTON V assist (5)
00:00	5 KAPINUS L 2pt FG in the paint, layup missed			
00:00	5 KAPINUS L offensive rebound (4)			
END OF PERIOD				
PSU 39-37 NOR				



Officials: Kevin Pethel, Tiara Cruse, Ashlee Goode

Northwestern - 19

NO.	Name	Min	FG			Rebounds			Fouls		TP	AS	TO	ST	Blocks		+/-
			M-A	3P	FT	OR	DR	TOT	PF	FD					BS	BA	
15	Courtney Shaw	F 05:02	1-1	0-0	0-0	0	2	2	0	0	2	0	0	0	0	0	7
2	Lauryn Satterwhite	G 09:34	1-3	0-2	0-0	0	0	0	0	0	2	1	0	0	0	0	5
4	Jillian Brown	G 02:37	1-2	1-2	0-0	0	0	0	1	1	3	0	1	0	0	0	3
12	Veronica Burton	G 10:00	1-2	1-1	0-0	0	1	1	0	0	3	2	0	2	0	1	8
33	Laya Hartman	G 03:06	1-2	0-0	0-0	0	0	0	0	0	2	1	0	0	0	0	3
1	Kaylah Rainey	04:58	0-1	0-1	0-0	0	0	0	0	1	0	0	0	0	0	0	1
10	Caileigh Walsh	04:58	1-3	1-1	0-0	0	2	2	0	0	3	1	0	0	1	1	1
42	Anna Morris	06:54	0-0	0-0	0-0	0	0	0	0	0	0	2	2	1	0	0	5
21	Melannie Daley	02:51	2-2	0-0	0-0	0	0	0	1	0	4	0	0	0	0	0	7
Team						0	1	1			0		0				
Totals			8-16	3-7	0-0	0	6	6	2	2	19	7	3	3	1	2	8

Shooting By Period		
2 nd FG%	8-16	50.0%
3PT%	3-7	42.9%
FT%	0-0	0%
GM FG%	8-16	50.0%
3PT%	3-7	42.9%
FT%	0-0	0.0%

Dead Ball Rebounds: 0, 0

Technical Fouls::NONE

Penn St. - 11

NO.	Name	Min	FG			Rebounds			Fouls		TP	AS	TO	ST	Blocks		+/-
			M-A	3P	FT	OR	DR	TOT	PF	FD					BS	BA	
11	Anna Camden	F 07:34	0-0	0-0	1-2	0	2	2	0	0	1	0	1	0	1	0	-10
5	Leilani Kapinus	G 06:48	1-3	0-1	0-0	1	0	1	0	0	2	0	2	1	1	0	-8
10	Tova Sabel	G 06:36	0-1	0-0	0-0	1	0	1	0	0	0	0	0	0	0	0	0
20	Makenna Marisa	G 08:14	2-4	0-1	2-2	0	0	0	1	2	6	0	1	1	0	1	-7
25	Kelly Jekot	G 02:27	0-0	0-0	0-0	0	1	1	0	0	0	0	1	0	0	0	-4
23	Shay Hagans	03:19	0-0	0-0	0-0	0	0	0	1	0	0	0	1	0	0	0	-3
1	Ali Brigham	04:58	1-1	0-0	0-0	0	3	3	0	0	2	0	0	0	0	0	-1
15	Maddie Burke	04:14	0-0	0-0	0-0	0	0	0	0	0	0	1	0	0	0	0	-1
4	Niya Beverley	05:50	0-2	0-2	0-0	0	0	0	0	0	0	0	1	0	0	0	-6
Team						0	2	2			0		0				
Totals			4-11	0-4	3-4	2	8	10	2	2	11	1	7	2	2	1	-8

Shooting By Period		
2 nd FG%	4-11	36.4%
3PT%	0-4	0.0%
FT%	3-4	75%
GM FG%	4-11	36.4%
3PT%	0-4	0.0%
FT%	3-4	75.0%

Dead Ball Rebounds: 0, 0

Technical Fouls::NONE

	NOR	PSU
Biggest lead	0 (1 st 10:00)	9 (2 nd 9:34)
Best Scoring Run	4(2 nd 1:22)	2(2 nd 9:34)
Lead Changes	0	
Times Tied	0	
Time with Lead	00:00	09:47

Points from	NOR	PSU
Turnovers	9	2
Paint	8	8
Second Chance	0	1
Fast Breaks	0	2
Bench	7	2

	Period by Period Scoring				
	1st	2nd	3rd	4th	TOT
NOR	18	19	18	23	78
PSU	28	11	23	10	72



Officials: Kevin Pethel, Tiara Cruse, Ashlee Goode

Northwestern - 37

NO.	Name	Min	FG			Rebounds			Fouls		TP	AS	TO	ST	Blocks		+/-
			M-A	3P	FT	OR	DR	TOT	PF	FD					BS	BA	
15	Courtney Shaw	F 15:02	1-1	0-0	0-0	1	2	3	0	0	2	1	1	0	0	0	-3
2	Lauryn Satterwhite	G 14:58	2-4	1-3	0-0	0	0	0	0	0	5	1	1	0	0	0	-4
4	Jillian Brown	G 10:47	1-3	1-3	1-2	0	1	1	1	2	4	1	1	0	0	0	-4
12	Veronica Burton	G 20:00	4-9	1-2	0-0	1	2	3	0	0	9	5	1	2	0	1	-2
33	Laya Hartman	G 09:42	2-5	0-0	0-0	0	0	0	1	0	4	1	1	0	0	0	-6
10	Caileigh Walsh	10:12	1-3	1-1	0-0	0	3	3	0	0	3	1	0	0	2	1	-3
21	Melannie Daley	07:27	5-5	0-0	0-0	1	0	1	2	0	10	0	0	0	0	0	6
1	Kaylah Rainey	04:58	0-1	0-1	0-0	0	0	0	0	1	0	0	0	0	0	0	1
42	Anna Morris	06:54	0-0	0-0	0-0	0	0	0	0	0	0	2	2	1	0	0	5
Team						0	2	2			0		0				
Totals			16-31	4-10	1-2	3	10	13	4	3	37	12	7	3	2	2	-2

Shooting By Period		
1st FG%	8-15	53.3%
3PT%	1-3	33.3%
FT%	1-2	50%
2nd FG%	8-16	50.0%
3PT%	3-7	42.9%
FT%	0-0	0%
GM FG%	16-31	51.6%
3PT%	4-10	40.0%
FT%	1-2	50.0%

Dead Ball Rebounds: 0, 0

Technical Fouls::NONE

Penn St. - 39

NO.	Name	Min	FG			Rebounds			Fouls		TP	AS	TO	ST	Blocks		+/-
			M-A	3P	FT	OR	DR	TOT	PF	FD					BS	BA	
11	Anna Camden	F 14:14	1-3	1-1	1-2	0	4	4	0	0	4	2	1	1	1	0	-1
5	Leilani Kapinus	G 16:48	3-5	0-1	2-2	3	1	4	0	1	8	0	2	1	1	0	2
10	Tova Sabel	G 14:42	2-4	0-1	2-2	1	0	1	0	1	6	0	0	0	0	0	6
20	Makenna Marisa	G 18:14	7-10	1-2	2-2	0	1	1	2	2	17	1	1	1	0	1	3
25	Kelly Jekot	G 09:07	1-1	0-0	0-0	0	2	2	0	0	2	0	1	0	0	0	5
1	Ali Brigham	08:18	1-3	0-0	0-0	0	3	3	0	0	2	2	0	0	0	1	0
23	Shay Hagans	06:39	0-0	0-0	0-0	0	0	0	1	0	0	0	1	0	0	0	-2
4	Niya Beverley	07:44	0-2	0-2	0-0	0	0	0	0	0	0	0	1	0	0	0	-2
15	Maddie Burke	04:14	0-0	0-0	0-0	0	0	0	0	0	0	1	0	0	0	0	-1
Team						0	2	2			0		0				
Totals			15-28	2-7	7-8	4	13	17	3	4	39	6	7	3	2	2	2

Shooting By Period		
1st FG%	11-17	64.7%
3PT%	2-3	66.7%
FT%	4-4	100%
2nd FG%	4-11	36.4%
3PT%	0-4	0.0%
FT%	3-4	75%
GM FG%	15-28	53.6%
3PT%	2-7	28.6%
FT%	7-8	87.5%

Dead Ball Rebounds: 0, 0

Technical Fouls::NONE

	NOR	PSU
Biggest lead	3 (1st 7:49)	11 (1st 4:18)
Best Scoring Run	5(1st 7:49)	14(1st 4:18)
Lead Changes	2	
Times Tied	1	
Time with Lead	01:20	17:54

Points from	NOR	PSU
Turnovers	9	8
Paint	16	20
Second Chance	3	5
Fast Breaks	4	4
Bench	13	2

	Period by Period Scoring				
	1st	2nd	3rd	4th	TOT
NOR	18	19	18	23	78
PSU	28	11	23	10	72



Period 3

Quarter Starters:

PSU	5 Kapinus L	10 Sabel T	11 Camden A	20 Marisa M	25 Jekot K
NOR	2 Satterwhite L	4 Brown J	12 Burton V	15 Shaw C	33 Hartman L

Game Time	PSU	Score	Diff	NOR
10:00	4 BEVERLEY N substitution out			
10:00	23 HAGANS S substitution out			
10:00	10 SABEL T substitution in			
10:00	25 JEKOT K substitution in			
10:00				21 DALEY M substitution out
10:00				42 MORRIS A substitution out
10:00				4 BROWN J substitution in
10:00				33 HARTMAN L substitution in
09:48	20 MARISA M 2pt FG outside the paint, pull up jump shot missed			
09:44				33 HARTMAN L defensive rebound (1)
09:30				33 HARTMAN L turnover 3 seconds (2)
09:12	11 CAMDEN A 2pt FG from turnover in the paint, layup missed			
09:08				33 HARTMAN L defensive rebound (2)
08:58		39-40	-1	4 BROWN J 3pt FG , step back jump shot made (7)
08:43	20 MARISA M 2pt FG in the paint, driving layup made (19)	41-40	1	
08:23	5 KAPINUS L steal (2)			12 BURTON V turnover bad pass (2)
08:02	5 KAPINUS L 2pt FG from turnover in the paint, driving layup missed			
07:59				4 BROWN J defensive rebound (2)
07:57		41-43	-2	33 HARTMAN L 3pt FG fast break, jump shot made (7)
07:57				4 BROWN J assist (2)
07:40	10 SABEL T turnover bad pass (1)			12 BURTON V steal (3)
07:36	10 SABEL T foul shooting (1 - 1)			12 BURTON V foul drawn (1)
07:36		41-44	-3	12 BURTON V free throw fast break 1 - 2 made (10)
07:36	10 SABEL T substitution out			
07:36	11 CAMDEN A substitution out			
07:36	1 BRIGHAM A substitution in			
07:36	23 HAGANS S substitution in			
07:36		41-45	-4	12 BURTON V free throw fast break 2 - 2 made (11)
07:29	20 MARISA M turnover lost ball (2)			2 SATTERWHITE L steal (1)
07:22	23 HAGANS S steal (1)			2 SATTERWHITE L turnover lost ball (2)
07:14	23 HAGANS S 2pt FG from turnover in the paint, layup missed			
07:11				2 SATTERWHITE L defensive rebound (1)
07:09		41-48	-7	33 HARTMAN L 3pt FG fast break, jump shot made (10)
07:09				2 SATTERWHITE L assist (2)
07:08	Timeout 30 Sec			
06:41	5 KAPINUS L 3pt FG , jump shot missed			
06:36	5 KAPINUS L offensive rebound (5)			
06:34	5 KAPINUS L turnover bad pass (3)			12 BURTON V steal (4)
06:28		41-50	-9	12 BURTON V 2pt FG fast break from turnover in the paint, driving layup made (13)
06:08	5 KAPINUS L 2pt FG in the paint, layup made (10)	43-50	-7	
06:08	1 BRIGHAM A assist (3)			



Officials: Kevin Pethtel, Tiara Cruse, Ashlee Goode

Game Time	PSU	Score	Diff	NOR
05:56				15 SHAW C 2pt FG in the paint, layup missed
05:49				15 SHAW C offensive rebound (4)
05:49				15 SHAW C 2pt FG second chance in the paint, layup missed
05:46	25 JEKOT K defensive rebound (3)			
05:34	5 KAPINUS L substitution out			
05:34	25 JEKOT K substitution out			
05:34	10 SABEL T substitution in			
05:34	11 CAMDEN A substitution in			
05:24	23 HAGANS S 2pt FG in the paint, layup made (2)	45-50	-5	
05:24	20 MARISA M assist (2)			
05:24	23 HAGANS S foul drawn (1)			15 SHAW C foul shooting (1 - 1)
05:24	23 HAGANS S free throw 1 - 1 made (3)	46-50	-4	
05:13				15 SHAW C 2pt FG in the paint, layup blocked
05:13	23 HAGANS S block (1)			
05:13				offensive rebound (19)
05:13				15 SHAW C substitution out
05:13				10 WALSH C substitution in
05:11				33 HARTMAN L 2pt FG second chance outside the paint, jump shot missed
05:07	1 BRIGHAM A defensive rebound (4)			
05:00	1 BRIGHAM A 2pt FG in the paint, layup made (4)	48-50	-2	
05:00	11 CAMDEN A assist (3)			
04:46	1 BRIGHAM A foul personal (1 - 2)			12 BURTON V foul drawn (2)
04:46	Timeout media			
04:46				2 SATTERWHITE L substitution out
04:46				21 DALEY M substitution in
04:44				21 DALEY M turnover travel (1)
04:34	11 CAMDEN A 3pt FG from turnover, jump shot missed			
04:29	10 SABEL T offensive rebound (2)			
04:20	20 MARISA M 2pt FG from turnover second chance outside the paint, jump shot missed			
04:17	1 BRIGHAM A offensive rebound (5)			
04:17	1 BRIGHAM A 2pt FG from turnover second chance in the paint, layup made (6)	50-50	0	
04:14	11 CAMDEN A substitution out			
04:14	5 KAPINUS L substitution in			
04:14				12 BURTON V substitution out
04:14				1 RAINEY K substitution in
04:05				1 RAINEY K 2pt FG in the paint, layup missed
04:00	1 BRIGHAM A defensive rebound (6)			
03:59	1 BRIGHAM A turnover bad pass (1)			10 WALSH C steal (1)
03:57	1 BRIGHAM A foul personal (2 - 3)			10 WALSH C foul drawn (1)
03:57				10 WALSH C 3pt FG from turnover, jump shot missed
03:57	10 SABEL T defensive rebound (3)			
03:45	5 KAPINUS L 2pt FG in the paint, layup missed			
03:41				4 BROWN J defensive rebound (3)
03:38	20 MARISA M foul shooting (3 - 4)			4 BROWN J foul drawn (3)
03:38	1 BRIGHAM A substitution out			
03:38	11 CAMDEN A substitution in			
03:38		50-51	-1	4 BROWN J free throw fast break 1 - 2 made (8)



Officials: Kevin Pethtel, Tiara Cruse, Ashlee Goode

Game Time	PSU	Score	Diff	NOR
03:38		50-52	-2	4 BROWN J free throw fast break 2 - 2 made (9)
03:26	11 CAMDEN A 2pt FG in the paint, layup made (6)	52-52	0	
03:26	20 MARISA M assist (3)			
03:17	11 CAMDEN A steal (2)			1 RAINEY K turnover bad pass (1)
03:11	23 HAGANS S 2pt FG fast break from turnover in the paint, layup made (5)	54-52	2	
03:08	20 MARISA M steal (2)			1 RAINEY K turnover lost ball (2)
03:08	10 SABEL T turnover bad pass (2)			21 DALEY M steal (1)
03:08				21 DALEY M 2pt FG from turnover in the paint, layup missed
03:08				33 HARTMAN L offensive rebound (3)
03:08	20 MARISA M steal (3)			33 HARTMAN L turnover lost ball (3)
02:43	20 MARISA M foul drawn (3)			10 WALSH C foul shooting (1 - 2)
02:43	10 SABEL T substitution out			
02:43	1 BRIGHAM A substitution in			
02:43				10 WALSH C substitution out
02:43				15 SHAW C substitution in
02:43	20 MARISA M free throw 1 - 2 made (20)	55-52	3	
02:43	20 MARISA M free throw 2 - 2 made (21)	56-52	4	
02:43				4 BROWN J substitution out
02:43				2 SATTERWHITE L substitution in
02:14	23 HAGANS S steal (2)			21 DALEY M turnover lost ball (2)
02:13	23 HAGANS S foul drawn (2)			1 RAINEY K foul personal (1 - 3)
02:13				1 RAINEY K substitution out
02:13				12 BURTON V substitution in
02:13				33 HARTMAN L substitution out
02:13				10 WALSH C substitution in
01:57	5 KAPINUS L 3pt FG from turnover, jump shot made (13)	59-52	7	
01:57	20 MARISA M assist (4)			
01:28				12 BURTON V 2pt FG in the paint, layup missed
01:25				offensive rebound (22)
01:19				10 WALSH C 3pt FG second chance, jump shot missed
01:15	20 MARISA M defensive rebound (2)			
01:09	1 BRIGHAM A 2pt FG in the paint, layup missed			
01:05				2 SATTERWHITE L defensive rebound (2)
01:02	5 KAPINUS L foul shooting (1 - 5)			12 BURTON V foul drawn (3)
01:02	1 BRIGHAM A substitution out			
01:02	10 SABEL T substitution in			
01:02				12 BURTON V substitution out
01:02				1 RAINEY K substitution in
01:02				21 DALEY M substitution out
01:02				12 BURTON V substitution in
01:02				12 BURTON V free throw 1 - 2 missed
01:02				offensive dead ball rebound (1)
01:02		59-53	6	12 BURTON V free throw 2 - 2 made (14)
01:02				1 RAINEY K substitution out
01:02				21 DALEY M substitution in
00:36	10 SABEL T 3pt FG , jump shot made (9)	62-53	9	
00:36	23 HAGANS S assist (1)			
00:08		62-55	7	15 SHAW C 2pt FG in the paint, layup made (4)



Official Basketball Play by Play - 3rd Period
Northwestern at Penn St.
02/06/22 Bryce Jordan Center, University Park, Pa.
2021-22 Women's Basketball

Game Time: 2:00 PM
Game Duration: 1:51
Attendance: 3,401

Officials: Kevin Pethtel, Tiara Cruse, Ashlee Goode

Game Time	PSU	Score	Diff	NOR
00:08				2 SATTERWHITE L assist (3)
00:00	20 MARISA M 3pt FG , jump shot blocked			
00:00				2 SATTERWHITE L block (1)
00:00				defensive dead ball rebound (2)
END OF PERIOD				
PSU 62-55 NOR				



Officials: Kevin Pethtel, Tiara Cruse, Ashlee Goode

Northwestern - 18

NO.	Name	Min	FG			Rebounds			Fouls		TP	AS	TO	ST	Blocks		+/-
			M-A	3P	FT	OR	DR	TOT	PF	FD					BS	BA	
15	Courtney Shaw	F 07:30	1-4	0-0	0-0	1	0	1	1	0	2	0	0	0	0	1	1
2	Lauryn Satterwhite	G 07:57	0-0	0-0	0-0	0	2	2	0	0	0	2	1	1	1	0	1
4	Jillian Brown	G 07:17	1-1	1-1	2-2	0	2	2	0	1	5	1	0	0	0	0	-2
12	Veronica Burton	G 07:59	1-2	0-0	3-4	0	0	0	0	3	5	0	1	2	0	0	-1
33	Laya Hartman	G 07:47	2-3	2-2	0-0	1	2	3	0	0	6	0	2	0	0	0	-2
42	Anna Morris	00:00	0-0	0-0	0-0	0	0	0	0	0	0	0	0	0	0	0	0
10	Caileigh Walsh	04:43	0-2	0-2	0-0	0	0	0	1	1	0	0	0	1	0	0	-9
21	Melannie Daley	04:46	0-1	0-0	0-0	0	0	0	0	0	0	0	2	1	0	0	-10
1	Kaylah Rainey	02:01	0-1	0-0	0-0	0	0	0	1	0	0	0	2	0	0	0	-3
Team						2	0	2			0		0				
Totals			5-14	3-5	5-6	4	6	10	3	5	18	3	8	5	1	1	-5

Shooting By Period		
3rd FG%	5-14	35.7%
3PT%	3-5	60.0%
FT%	5-6	83.3%
GM FG%	5-14	35.7%
3PT%	3-5	60.0%
FT%	5-6	83.3%

Dead Ball Rebounds: 1, 1

Technical Fouls::NONE

Penn St. - 23

NO.	Name	Min	FG			Rebounds			Fouls		TP	AS	TO	ST	Blocks		+/-
			M-A	3P	FT	OR	DR	TOT	PF	FD					BS	BA	
11	Anna Camden	F 07:22	1-3	0-1	0-0	0	0	0	0	0	2	1	0	1	0	0	9
5	Leilani Kapinus	G 08:40	2-5	1-2	0-0	1	0	1	1	0	5	0	1	1	0	0	-2
10	Tova Sabel	G 06:17	1-1	1-1	0-0	1	1	2	1	0	3	0	2	0	0	0	4
20	Makenna Marisa	G 10:00	1-4	0-1	2-2	0	1	1	1	1	4	3	1	2	0	1	5
25	Kelly Jekot	G 04:26	0-0	0-0	0-0	0	1	1	0	0	0	0	0	0	0	0	-9
4	Niya Beverley	00:00	0-0	0-0	0-0	0	0	0	0	0	0	0	0	0	0	0	0
1	Ali Brigham	05:39	2-3	0-0	0-0	1	2	3	2	0	4	1	1	0	0	0	8
23	Shay Hagans	07:36	2-3	0-0	1-1	0	0	0	0	2	5	1	0	2	1	0	10
Team						0	0	0			0		0				
Totals			9-19	2-5	3-3	3	5	8	5	3	23	6	5	6	1	1	5

Shooting By Period		
3rd FG%	9-19	47.4%
3PT%	2-5	40.0%
FT%	3-3	100%
GM FG%	9-19	47.4%
3PT%	2-5	40.0%
FT%	3-3	100.0%

Dead Ball Rebounds: 0, 0

Technical Fouls::NONE

	NOR	PSU
Biggest lead	9 (3 rd 6:28)	9 (3 rd 0:36)
Best Scoring Run	10(3 rd 6:28)	9(3 rd 4:17)
Lead Changes	4	
Times Tied	2	
Time with Lead	04:07	04:47

Points from	NOR	PSU
Turnovers	4	9
Paint	4	14
Second Chance	0	2
Fast Breaks	12	2
Bench	0	9

	Period by Period Scoring				
	1st	2nd	3rd	4th	TOT
NOR	18	19	18	23	78
PSU	28	11	23	10	72



Period 4

Quarter Starters:

PSU	5 Kapinus L	10 Sabel T	11 Camden A	20 Marisa M	23 Hagans S
NOR	2 Satterwhite L	4 Brown J	12 Burton V	15 Shaw C	33 Hartman L

Game Time	PSU	Score	Diff	NOR
10:00				10 WALSH C substitution out
10:00				21 DALEY M substitution out
10:00				4 BROWN J substitution in
10:00				33 HARTMAN L substitution in
09:42		62-57	5	12 BURTON V 2pt FG outside the paint, pull up jump shot made (16)
09:23	5 KAPINUS L turnover bad pass (4)			
09:00	11 CAMDEN A foul shooting (1 - 1)			4 BROWN J foul drawn (4)
09:00	11 CAMDEN A substitution out			
09:00	1 BRIGHAM A substitution in			
09:00		62-58	4	4 BROWN J free throw 1 - 2 made (10)
09:00				4 BROWN J free throw 2 - 2 missed
09:00	5 KAPINUS L defensive rebound (6)			
08:37	1 BRIGHAM A 2pt FG in the paint, layup made (8)	64-58	6	
08:37	5 KAPINUS L assist (1)			
08:14				4 BROWN J 3pt FG , jump shot missed
08:10	23 HAGANS S defensive rebound (1)			
08:09	23 HAGANS S 2pt FG fast break in the paint, layup made (7)	66-58	8	
07:52		66-61	5	2 SATTERWHITE L 3pt FG , jump shot made (8)
07:52				12 BURTON V assist (6)
07:47				Timeout 30 Sec
07:47	Timeout media			
07:16	20 MARISA M 3pt FG , jump shot missed			
07:16	offensive dead ball rebound (1)			
07:16	turnover shot clock (14)			
07:02				33 HARTMAN L 3pt FG from turnover, jump shot missed
06:57				15 SHAW C offensive rebound (5)
06:48	23 HAGANS S foul shooting (2 - 2)			12 BURTON V foul drawn (4)
06:48		66-62	4	12 BURTON V free throw 1 - 2 made (17)
06:48		66-63	3	12 BURTON V free throw 2 - 2 made (18)
06:26	20 MARISA M 2pt FG in the paint, layup missed			
06:23	20 MARISA M offensive rebound (3)			
06:21	20 MARISA M turnover lost ball (3)			4 BROWN J steal (1)
06:14		66-66	0	33 HARTMAN L 3pt FG fast break from turnover, jump shot made (13)
06:14				12 BURTON V assist (7)
05:59	10 SABEL T 3pt FG , jump shot missed			
05:58	1 BRIGHAM A offensive rebound (7)			
05:58	1 BRIGHAM A foul drawn (1)			33 HARTMAN L foul personal (2 - 1)
05:43	23 HAGANS S 2pt FG second chance in the paint, jump shot missed			
05:39				15 SHAW C defensive rebound (6)
05:24		66-69	-3	2 SATTERWHITE L 3pt FG , jump shot made (11)
05:24				12 BURTON V assist (8)



Officials: Kevin Pethtel, Tiara Cruse, Ashlee Goode

Game Time	PSU	Score	Diff	NOR
05:05	5 KAPINUS L 2pt FG in the paint, layup made (15)	68-69	-1	
04:39				15 SHAW C 2pt FG in the paint, layup missed
04:34	10 SABEL T defensive rebound (4)			
04:27	Timeout 30 Sec			
04:15	20 MARISA M 2pt FG outside the paint, jump shot missed			
04:10	23 HAGANS S offensive rebound (2)			
04:09	10 SABEL T 3pt FG second chance, jump shot missed			
04:06	5 KAPINUS L offensive rebound (7)			
04:05	5 KAPINUS L foul drawn (2)			12 BURTON V foul personal (1 - 2)
03:47	20 MARISA M 2pt FG second chance in the paint, pull up jump shot missed			
03:44	10 SABEL T offensive rebound (5)			
03:45	10 SABEL T foul drawn (2)			33 HARTMAN L foul personal (3 - 3)
03:38	20 MARISA M 3pt FG second chance, jump shot missed			
03:35				15 SHAW C defensive rebound (7)
03:17		68-71	-3	4 BROWN J 2pt FG outside the paint, turnaround jump shot made (12)
03:17				2 SATTERWHITE L assist (4)
02:51	20 MARISA M 2pt FG in the paint, layup missed			
02:48				4 BROWN J defensive rebound (4)
02:32				2 SATTERWHITE L 3pt FG , jump shot missed
02:27				15 SHAW C offensive rebound (8)
02:23	5 KAPINUS L foul shooting (2 - 3)			12 BURTON V foul drawn (5)
02:23	1 BRIGHAM A substitution out			
02:23	11 CAMDEN A substitution in			
02:23		68-72	-4	12 BURTON V free throw 1 - 2 made (19)
02:23		68-73	-5	12 BURTON V free throw 2 - 2 made (20)
02:15	20 MARISA M turnover lost ball (4)			33 HARTMAN L steal (1)
01:59				2 SATTERWHITE L 2pt FG from turnover outside the paint, pull up jump shot missed
01:55	11 CAMDEN A defensive rebound (5)			
01:37	Timeout 30 Sec			
01:32	20 MARISA M 2pt FG in the paint, layup missed			
01:25				15 SHAW C defensive rebound (9)
01:03	5 KAPINUS L steal (3)			12 BURTON V turnover bad pass (3)
00:51	23 HAGANS S 2pt FG from turnover outside the paint, jump shot missed			
00:46				33 HARTMAN L defensive rebound (4)
00:39	23 HAGANS S foul personal (3 - 4)			12 BURTON V foul drawn (6)
00:39				15 SHAW C substitution out
00:39				42 MORRIS A substitution in
00:33	11 CAMDEN A foul personal (2 - 5)			4 BROWN J foul drawn (5)
00:32				42 MORRIS A substitution out
00:32				15 SHAW C substitution in
00:32		68-74	-6	4 BROWN J free throw 1 - 2 made (13)
00:32		68-75	-7	4 BROWN J free throw 2 - 2 made (14)
00:21	20 MARISA M 2pt FG in the paint, driving layup made (23)	70-75	-5	
00:21				Timeout 30 Sec
00:21	11 CAMDEN A substitution out			
00:21	4 BEVERLEY N substitution in			



Officials: Kevin Pethtel, Tiara Cruse, Ashlee Goode

Game Time	PSU	Score	Diff	NOR
00:21				15 SHAW C substitution out
00:21				42 MORRIS A substitution in
00:21	23 HAGANS S foul personal (4 - 6)			12 BURTON V foul drawn (7)
00:21	4 BEVERLEY N substitution out			
00:21	11 CAMDEN A substitution in			
00:21				42 MORRIS A substitution out
00:21				15 SHAW C substitution in
00:21		70-76	-6	12 BURTON V free throw fast break 1 - 2 made (21)
00:21		70-77	-7	12 BURTON V free throw fast break 2 - 2 made (22)
00:16	20 MARISA M 2pt FG in the paint, driving layup made (25)	72-77	-5	
00:16				Timeout 60 Sec
00:16	11 CAMDEN A substitution out			
00:16	4 BEVERLEY N substitution in			
00:16				15 SHAW C substitution out
00:16				42 MORRIS A substitution in
00:10	20 MARISA M foul personal (4 - 7)			2 SATTERWHITE L foul drawn (1)
00:10				42 MORRIS A substitution out
00:10				15 SHAW C substitution in
00:10				2 SATTERWHITE L free throw fast break 1 - 2 missed
00:10				offensive dead ball rebound (3)
00:10		72-78	-6	2 SATTERWHITE L free throw fast break 2 - 2 made (12)
00:10	4 BEVERLEY N substitution out			
00:10	11 CAMDEN A substitution in			
00:10	5 KAPINUS L substitution out			
00:10	25 JEKOT K substitution in			
00:09	20 MARISA M foul drawn (4)			4 BROWN J foul personal (2 - 4)
00:07	23 HAGANS S 2pt FG in the paint, layup missed			
00:02				15 SHAW C defensive rebound (10)
00:00	11 CAMDEN A foul personal (3 - 8)			12 BURTON V foul drawn (8)
00:00				12 BURTON V free throw fast break 1 - 2 missed
00:00				offensive dead ball rebound (4)
00:00				12 BURTON V free throw fast break 2 - 2 missed
00:00	11 CAMDEN A defensive rebound (6)			
END OF GAME				
PSU 72-78 NOR				



Officials: Kevin Pethtel, Tiara Cruse, Ashlee Goode

Northwestern - 23

NO.	Name	F/G	Min	FG			Rebounds			Fouls		TP	AS	TO	ST	Blocks		+/-
				M-A	M-A	M-A	OR	DR	TOT	PF	FD					BS	BA	
15	Courtney Shaw	F	09:49	0-1	0-0	0-0	2	4	6	0	0	0	0	0	0	0	0	13
2	Lauryn Satterwhite	G	10:00	2-4	2-3	1-2	0	0	0	0	1	7	1	0	0	0	0	13
4	Jillian Brown	G	10:00	1-2	0-1	3-4	0	1	1	1	2	5	0	0	1	0	0	13
12	Veronica Burton	G	10:00	1-1	0-0	6-8	0	0	0	1	5	8	3	1	0	0	0	13
33	Laya Hartman	G	10:00	1-2	1-2	0-0	0	1	1	2	0	3	0	0	1	0	0	13
10	Caileigh Walsh		00:00	0-0	0-0	0-0	0	0	0	0	0	0	0	0	0	0	0	0
21	Melannie Daley		00:00	0-0	0-0	0-0	0	0	0	0	0	0	0	0	0	0	0	0
42	Anna Morris		00:11	0-0	0-0	0-0	0	0	0	0	0	0	0	0	0	0	0	0
Team							0	0	0		0		0					
Totals				5-10	3-6	10-14	2	6	8	4	8	23	4	1	2	0	0	13

Shooting By Period		
4 th FG%	5-10	50.0%
3PT%	3-6	50.0%
FT%	10-14	71.4%
GM FG%	5-10	50.0%
3PT%	3-6	50.0%
FT%	10-14	71.4%

Dead Ball Rebounds: 2, 0

Technical Fouls: NONE

Penn St. - 10

NO.	Name	F/G	Min	FG			Rebounds			Fouls		TP	AS	TO	ST	Blocks		+/-
				M-A	M-A	M-A	OR	DR	TOT	PF	FD					BS	BA	
11	Anna Camden	F	03:18	0-0	0-0	0-0	0	2	2	3	0	0	0	0	0	0	0	-4
5	Leilani Kapinus	G	09:49	1-1	0-0	0-0	1	1	2	1	1	2	1	1	1	0	0	-13
10	Tova Sabel	G	10:00	0-2	0-2	0-0	1	1	2	0	1	0	0	0	0	0	0	-13
20	Makenna Marisa	G	10:00	2-9	0-2	0-0	1	0	1	1	1	4	0	2	0	0	0	-13
25	Kelly Jekot	G	00:11	0-0	0-0	0-0	0	0	0	0	0	0	0	0	0	0	0	0
23	Shay Hagans		10:00	1-4	0-0	0-0	1	1	2	3	0	2	0	0	0	0	0	-13
1	Ali Brigham		06:37	1-1	0-0	0-0	1	0	1	0	1	2	0	0	0	0	0	-8
4	Niya Beverley		00:05	0-0	0-0	0-0	0	0	0	0	0	0	0	0	0	0	0	-1
Team							0	0	0		0		1					
Totals				5-17	0-4	0-0	5	5	10	8	4	10	1	4	1	0	0	-13

Shooting By Period		
4 th FG%	5-17	29.4%
3PT%	0-4	0.0%
FT%	0-0	0%
GM FG%	5-17	29.4%
3PT%	0-4	0.0%
FT%	0-0	0.0%

Dead Ball Rebounds: 1, 0

Technical Fouls: NONE

	NOR	PSU
Biggest lead	7 (4 th 0:32)	8 (4 th 8:09)
Best Scoring Run	11 (4 th 5:24)	4 (4 th 8:09)
Lead Changes	1	
Times Tied	1	
Time with Lead	05:24	03:28

Points from	NOR	PSU
Turnovers	6	0
Paint	0	10
Second Chance	4	0
Fast Breaks	6	2
Bench	0	4

	Period by Period Scoring				
	1st	2nd	3rd	4th	TOT
NOR	18	19	18	23	78
PSU	28	11	23	10	72



Officials: Kevin Pethtel, Tiara Cruse, Ashlee Goode

Northwestern - 41

NO.	Name	Min	FG		3P		FT		Rebounds			Fouls		TP	AS	TO	ST	Blocks		+/-
			M-A	M-A	M-A	OR	DR	TOT	PF	FD	BS	BA								
15	Courtney Shaw	F 17:19	1-5	0-0	0-0	3	4	7	1	0	2	0	0	0	0	0	0	0	1	14
2	Lauryn Satterwhite	G 17:57	2-4	2-3	1-2	0	2	2	0	1	7	3	1	1	1	1	0	14		
4	Jillian Brown	G 17:17	2-3	1-2	5-6	0	3	3	1	3	10	1	0	1	0	0	11			
12	Veronica Burton	G 17:59	2-3	0-0	9-12	0	0	0	1	8	13	3	2	2	0	0	12			
33	Laya Hartman	G 17:47	3-5	3-4	0-0	1	3	4	2	0	9	0	2	1	0	0	11			
10	Caileigh Walsh	04:43	0-2	0-2	0-0	0	0	0	1	1	0	0	0	1	0	0	-9			
21	Melannie Daley	04:46	0-1	0-0	0-0	0	0	0	0	0	0	0	2	1	0	0	-10			
1	Kaylah Rainey	02:01	0-1	0-0	0-0	0	0	0	1	0	0	0	2	0	0	0	-3			
42	Anna Morris	00:11	0-0	0-0	0-0	0	0	0	0	0	0	0	0	0	0	0	0			
Team									2	0	2			0						
Totals			10-24	6-11	15-20	6	12	18	7	13	41	7	9	7	1	1	8			

Shooting By Period		
3 rd FG%	5-14	35.7%
3PT%	3-5	60.0%
FT%	5-6	83.3%
4 th FG%	5-10	50.0%
3PT%	3-6	50.0%
FT%	10-14	71.4%
GM FG%	10-24	41.7%
3PT%	6-11	54.5%
FT%	15-20	75.0%

Dead Ball Rebounds: 3, 1

Technical Fouls::NONE

Penn St. - 33

NO.	Name	Min	FG		3P		FT		Rebounds			Fouls		TP	AS	TO	ST	Blocks		+/-
			M-A	M-A	M-A	OR	DR	TOT	PF	FD	BS	BA								
11	Anna Camden	F 10:40	1-3	0-1	0-0	0	2	2	3	0	2	1	0	1	0	0	0	0	5	
5	Leilani Kapinus	G 18:29	3-6	1-2	0-0	2	1	3	2	1	7	1	2	2	0	0	-15			
10	Tova Sabel	G 16:17	1-3	1-3	0-0	2	2	4	1	1	3	0	2	0	0	0	-9			
20	Makenna Marisa	G 20:00	3-13	0-3	2-2	1	1	2	2	2	8	3	3	2	0	1	-8			
25	Kelly Jekot	G 04:37	0-0	0-0	0-0	0	1	1	0	0	0	0	0	0	0	0	-9			
1	Ali Brigham	12:16	3-4	0-0	0-0	2	2	4	2	1	6	1	1	0	0	0	0			
23	Shay Hagans	17:36	3-7	0-0	1-1	1	1	2	3	2	7	1	0	2	1	0	-3			
4	Niya Beverley	00:05	0-0	0-0	0-0	0	0	0	0	0	0	0	0	0	0	0	-1			
Team									0	0	0			0						
Totals			14-36	2-9	3-3	8	10	18	13	7	33	7	9	7	1	1	-8			

Shooting By Period		
3 rd FG%	9-19	47.4%
3PT%	2-5	40.0%
FT%	3-3	100%
4 th FG%	5-17	29.4%
3PT%	0-4	0.0%
FT%	0-0	0%
GM FG%	14-36	38.9%
3PT%	2-9	22.2%
FT%	3-3	100.0%

Dead Ball Rebounds: 1, 0

Technical Fouls::NONE

	NOR	PSU
Biggest lead	9 (3 rd 6:28)	9 (3 rd 0:36)
Best Scoring Run	11 (4 th 5:24)	9 (3 rd 4:17)
Lead Changes	5	
Times Tied	3	
Time with Lead	09:31	08:33

Points from	NOR	PSU
Turnovers	10	9
Paint	4	24
Second Chance	4	2
Fast Breaks	18	4
Bench	0	13

	Period by Period Scoring				
	1st	2nd	3rd	4th	TOT
NOR	18	19	18	23	78
PSU	28	11	23	10	72



Officials: Kevin Pethtel, Tiara Cruse, Ashlee Goode

{ Players => 0, 1, 3, 4, 5, 10, 11, 12, 15, 20, 22, 23, 25; } FG Types => { Players => All; } FG Types => All; Results => All;
 All; Results => All;

Penn St.

Northwestern

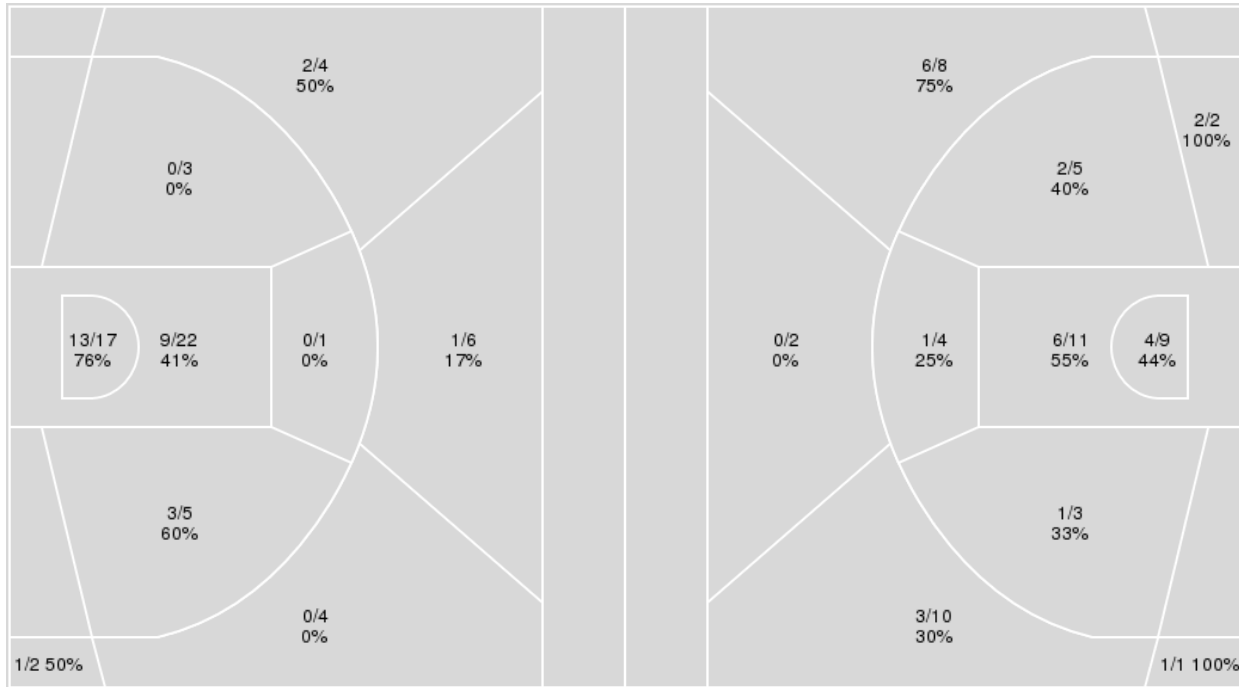

Penn St.	M/A	%
Field Goals	29/64	45
2 Points	25/48	52
3 Points	4/16	25
Free Throws	10/11	91

Northwestern	M/A	%
Field Goals	26/55	47
2 Points	16/34	47
3 Points	10/21	48
Free Throws	16/22	73



Northwestern at Penn St.

02/06/22 Bryce Jordan Center, University Park, Pa.
2021-22 Women's Basketball

Game Time: 2:00 PM
Game Duration: 1:51
Attendance: 3,401

Officials: Kevin Pethtel, Tiara Cruse, Ashlee Goode

Northwestern

No	Name	Mins		Score		Points Diff		Points per Min		Assists		Rebounds		Steals		Turnovers	
		On	Off	On	Off	On	Off	On	Off	On	Off	On	Off	On	Off	On	Off
1	Kaylah Rainey	06:59	33:01	8 - 10	70 - 62	-2	8	1.15	2.12	2	17	6	25	4	6	6	10
2	Lauryn Satterwhite	32:55	07:05	62 - 52	16 - 20	10	-4	1.88	2.26	15	4	24	7	8	2	12	4
4	Jillian Brown	28:04	11:56	62 - 55	16 - 17	7	-1	2.21	1.34	14	5	22	9	8	2	11	5
10	Caileigh Walsh	14:55	25:05	21 - 33	57 - 39	-12	18	1.41	2.27	6	13	13	18	4	6	8	8
12	Veronica Burton	37:59	02:01	76 - 66	2 - 6	10	-4	2.00	0.99	19	0	29	2	8	2	12	4
15	Courtney Shaw	32:21	07:39	71 - 60	7 - 12	11	-5	2.19	0.92	17	2	25	6	6	4	10	6
21	Melannie Daley	12:13	27:47	24 - 28	54 - 44	-4	10	1.96	1.94	7	12	10	21	2	8	5	11
33	Laya Hartman	27:29	12:31	55 - 50	23 - 22	5	1	2.00	1.84	11	8	21	10	8	2	14	2
42	Anna Morris	07:05	32:55	11 - 6	67 - 66	5	1	1.55	2.04	4	15	5	26	2	8	2	14

Penn St.

No	Name	Mins		Score		Points Diff		Points per Min		Assists		Rebounds		Steals		Turnovers	
		On	Off	On	Off	On	Off	On	Off	On	Off	On	Off	On	Off	On	Off
1	Ali Brigham	20:34	19:26	33 - 33	39 - 45	0	-6	1.60	2.01	8	5	23	12	3	7	9	7
4	Niya Beverley	07:49	32:11	13 - 16	59 - 62	-3	-3	1.66	1.83	2	11	7	28	1	9	3	13
5	Leilani Kapinus	35:17	04:43	63 - 76	9 - 2	-13	7	1.79	1.91	11	2	27	8	9	1	14	2
10	Tova Sabel	30:59	09:01	54 - 57	18 - 21	-3	-3	1.74	2.00	9	4	28	7	8	2	12	4
11	Anna Camden	24:54	15:06	53 - 49	19 - 29	4	-10	2.13	1.26	9	4	19	16	8	2	10	6
15	Maddie Burke	04:14	35:46	4 - 5	68 - 73	-1	-5	0.94	1.90	1	12	5	30	1	9	3	13
20	Makenna Marisa	38:14	01:46	70 - 75	2 - 3	-5	-1	1.83	1.13	12	1	33	2	10	0	14	2
23	Shay Hagans	24:15	15:45	43 - 48	29 - 30	-5	-1	1.77	1.84	9	4	22	13	6	4	10	6
25	Kelly Jekot	13:44	26:16	27 - 31	45 - 47	-4	-2	1.97	1.71	4	9	11	24	4	6	5	11



Players => AllFG Types=>AllResults=>All
Northwestern

All Field Goals

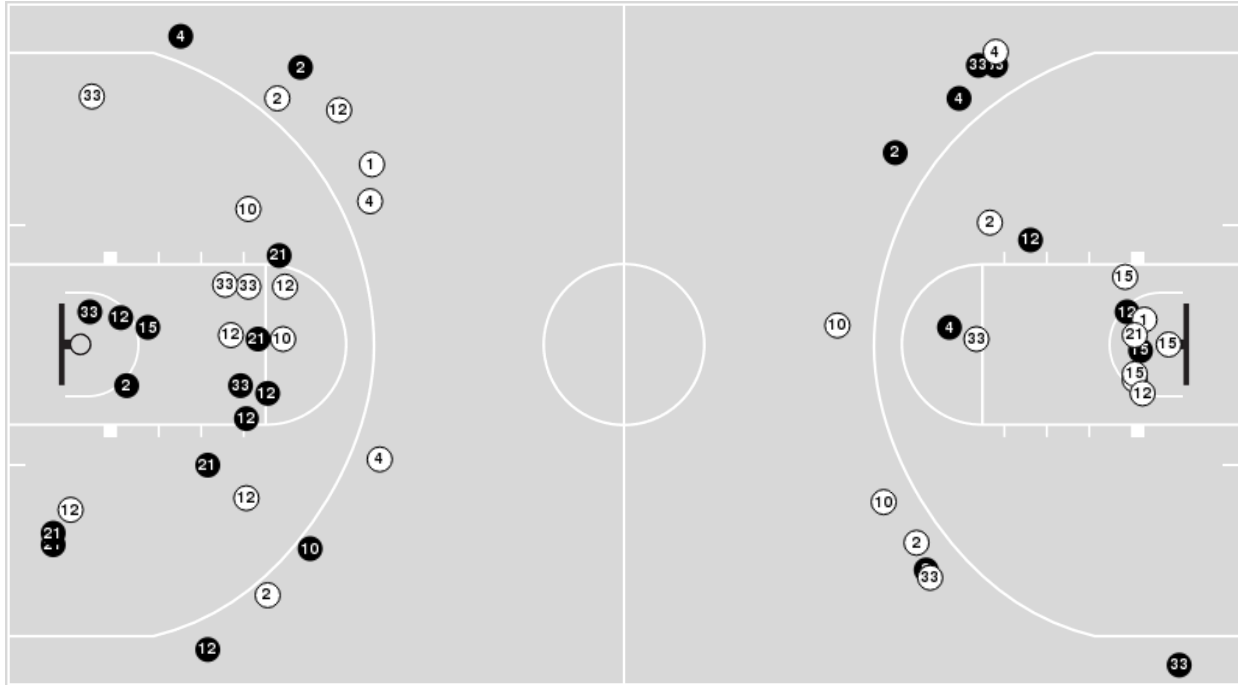

Blow Up Chart

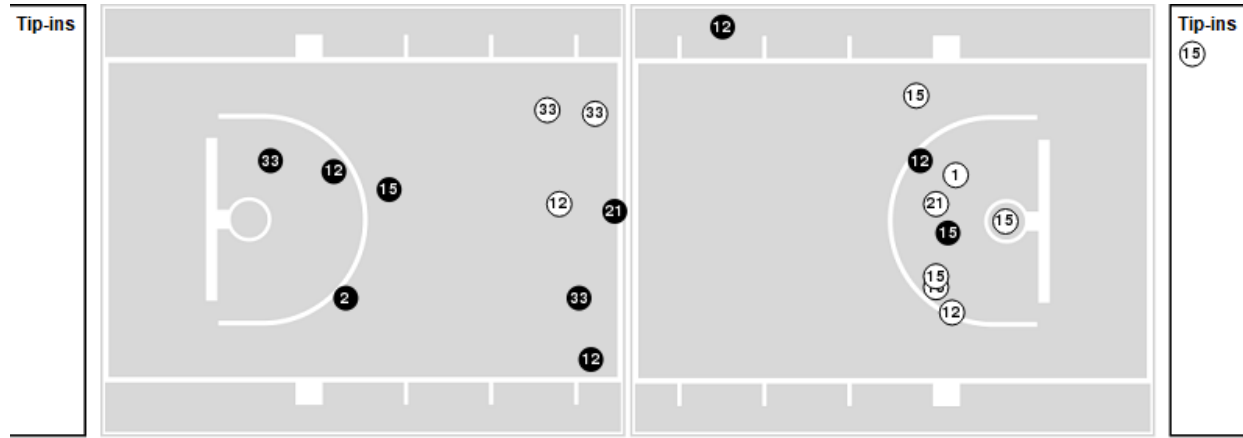

● Made ○ Missed N - Player Number

Northwestern	M/A	%
Field Goals	26/55	47
2 Points	16/34	47
3 Points	10/21	48
Free Throws	16/22	73

Northwestern	M/A	%
Points in the Paint	20 (10 / 20)	50
Fast Break Points	22 (13/16)	81
Second Chance Points	7 (6/11)	55
Effective FG%	56	



Officials: Kevin Pethtel, Tiara Cruse, Ashlee Goode

Players => 0, 1, 3, 4, 5, 10, 11, 12, 15, 20, 22, 23, 25FG Types=>AllResults=>All

Penn St.

All Field Goals

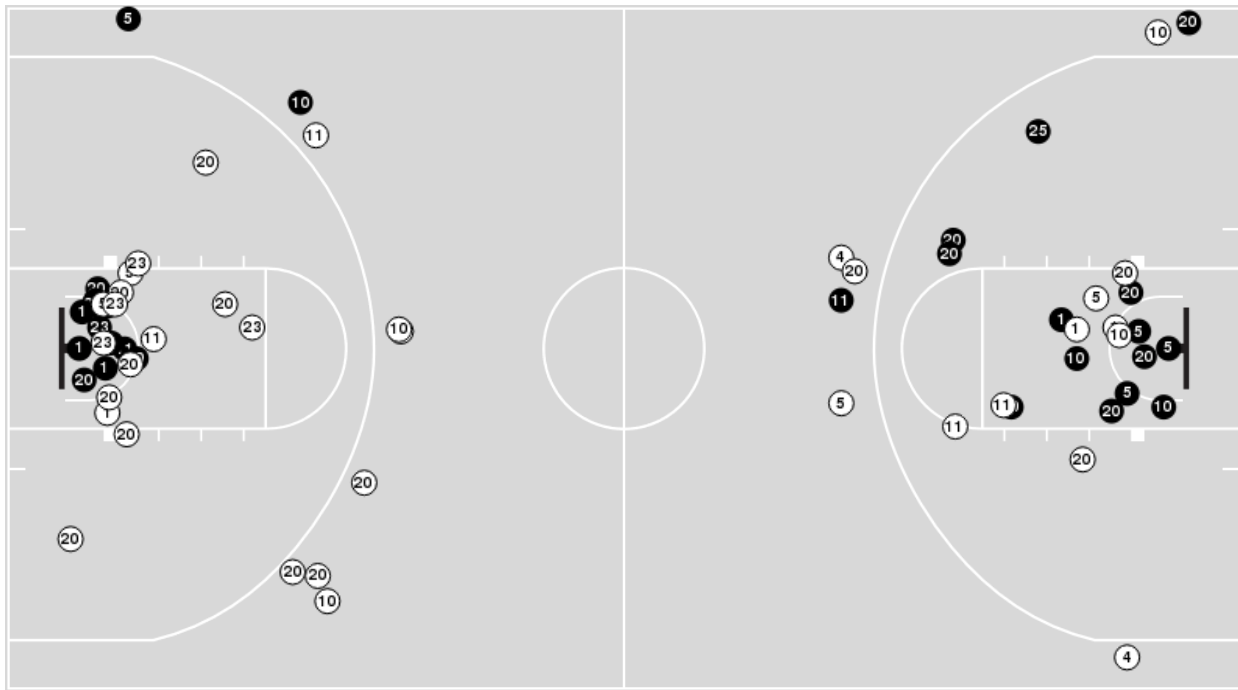

Blow Up Chart

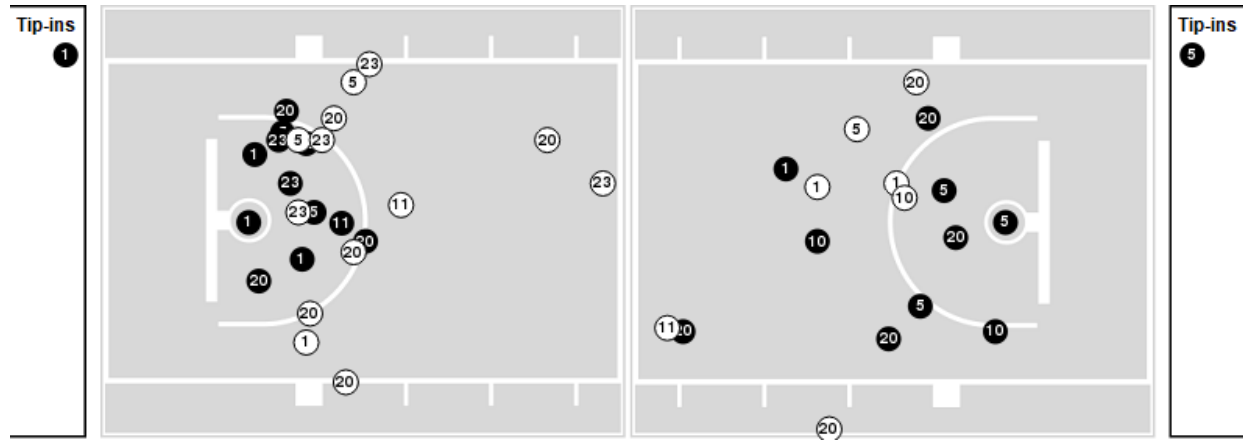

● Made ○ Missed N - Player Number

Penn St.	M/A	%
Field Goals	29/64	45
2 Points	25/48	52
3 Points	4/16	25
Free Throws	10/11	91

Penn St.	M/A	%
Points in the Paint	44 (22 / 39)	56
Fast Break Points	8 (5/5)	100
Second Chance Points	7 (4/10)	40
Effective FG%	48	



Officials: Kevin Pethtel, Tiara Cruse, Ashlee Goode

Northwestern

Lineup	Quarter On	Time On	Quarter Off	Time Off	Time on Court	Score	Score Diff	Reb	Stl	Tov	Ass	PPP
2- Satterwhite L/ 4- Brown J/ 12- Burton V/ 15- Shaw C/ 33- Hartman L/	1	10:00	1	05:14	04:46	7-13	-6	2	0	2	2	0.8750
2- Satterwhite L/ 10- Walsh C/ 12- Burton V/ 15- Shaw C/ 33- Hartman L/	1	05:14	1	04:36	00:38	0-3	-3	0	0	2	0	0.0000
10- Walsh C/ 12- Burton V/ 15- Shaw C/ 21- Daley M/ 33- Hartman L/	1	04:36	1	03:24	01:12	2-2	0	2	0	0	0	2.0000
4- Brown J/ 10- Walsh C/ 12- Burton V/ 15- Shaw C/ 21- Daley M/	1	03:24	2	10:00	03:24	9-10	-1	3	0	0	3	1.5306
4- Brown J/ 12- Burton V/ 15- Shaw C/ 21- Daley M/ 33- Hartman L/	2	10:00	2	09:34	00:26	3-0	3	0	0	0	1	3.0000
2- Satterwhite L/ 4- Brown J/ 12- Burton V/ 15- Shaw C/ 33- Hartman L/	2	09:34	2	07:23	02:11	5-5	0	1	1	1	2	1.2500
1- Rainey K/ 2- Satterwhite L/ 10- Walsh C/ 12- Burton V/ 33- Hartman L/	2	07:23	2	06:54	00:29	0-0	0	0	0	0	0	0.0000
1- Rainey K/ 2- Satterwhite L/ 10- Walsh C/ 12- Burton V/ 42- Morris A/	2	06:54	2	02:25	04:29	5-4	1	4	2	2	2	0.5556
2- Satterwhite L/ 12- Burton V/ 15- Shaw C/ 21- Daley M/ 42- Morris A/	2	02:25	3	10:00	02:25	6-2	4	1	0	0	2	1.5000
2- Satterwhite L/ 4- Brown J/ 12- Burton V/ 15- Shaw C/ 33- Hartman L/	3	10:00	3	05:13	04:47	13-7	6	6	3	3	2	1.4640
2- Satterwhite L/ 4- Brown J/ 10- Walsh C/ 12- Burton V/ 33- Hartman L/	3	05:13	3	04:46	00:27	0-2	-2	0	0	0	0	0.0000
4- Brown J/ 10- Walsh C/ 12- Burton V/ 21- Daley M/ 33- Hartman L/	3	04:46	3	04:14	00:32	0-2	-2	0	0	1	0	0.0000
1- Rainey K/ 4- Brown J/ 10- Walsh C/ 21- Daley M/ 33- Hartman L/	3	04:14	3	02:43	01:31	2-4	-2	2	2	3	0	0.3401
1- Rainey K/ 4- Brown J/ 15- Shaw C/ 21- Daley M/ 33- Hartman L/	3	02:43	3	02:43	00:00	0-2	-2	0	0	0	0	0.0000
1- Rainey K/ 2- Satterwhite L/ 15- Shaw C/ 21- Daley M/ 33- Hartman L/	3	02:43	3	02:13	00:30	0-0	0	0	0	1	0	0.0000
2- Satterwhite L/ 12- Burton V/ 15- Shaw C/ 21- Daley M/ 33- Hartman L/	3	02:13	3	02:13	00:00	0-0	0	0	0	0	0	0.0000
2- Satterwhite L/ 10- Walsh C/ 12- Burton V/ 15- Shaw C/ 21- Daley M/	3	02:13	3	01:02	01:11	0-3	-3	2	0	0	0	0.0000
1- Rainey K/ 2- Satterwhite L/ 10- Walsh C/ 15- Shaw C/ 21- Daley M/	3	01:02	3	01:02	00:00	0-0	0	0	0	0	0	0.0000
1- Rainey K/ 2- Satterwhite L/ 10- Walsh C/ 12- Burton V/ 15- Shaw C/	3	01:02	3	01:02	00:00	1-0	1	0	0	0	0	1.1364
2- Satterwhite L/ 10- Walsh C/ 12- Burton V/ 15- Shaw C/ 21- Daley M/	3	01:02	4	10:00	01:02	2-3	-1	0	0	0	1	2.0000
2- Satterwhite L/ 4- Brown J/ 12- Burton V/ 15- Shaw C/ 33- Hartman L/	4	10:00	4	00:39	09:21	18-6	12	7	2	1	4	1.5464
2- Satterwhite L/ 4- Brown J/ 12- Burton V/ 33- Hartman L/ 42- Morris A/	4	00:39	4	00:32	00:06	0-0	0	0	0	0	0	0.0000
2- Satterwhite L/ 4- Brown J/ 12- Burton V/ 15- Shaw C/ 33- Hartman L/	4	00:32	4	00:21	00:11	2-2	0	0	0	0	0	2.2727
2- Satterwhite L/ 4- Brown J/ 12- Burton V/ 33- Hartman L/ 42- Morris A/	4	00:21	4	00:21	00:00	0-0	0	0	0	0	0	0.0000
2- Satterwhite L/ 4- Brown J/ 12- Burton V/ 15- Shaw C/ 33- Hartman L/	4	00:21	4	00:16	00:06	2-2	0	0	0	0	0	2.2727
2- Satterwhite L/ 4- Brown J/ 12- Burton V/ 33- Hartman L/ 42- Morris A/	4	00:16	4	00:10	00:05	0-0	0	0	0	0	0	0.0000
2- Satterwhite L/ 4- Brown J/ 12- Burton V/ 15- Shaw C/ 33- Hartman L/	4	00:10	4	00:00	00:11	1-0	1	1	0	0	0	0.5682



Officials: Kevin Pethtel, Tiara Cruse, Ashlee Goode

Penn St.

Lineup	Quarter On	Time On	Quarter Off	Time Off	Time on Court	Score	Score Diff	Reb	Stl	Tov	Ass	PPP
5- Kapinus L/ 10- Sabel T/ 11- Camden A/ 20- Marisa M/ 25- Jekot K/	1	10:00	1	05:14	04:46	12-7	5	4	1	0	1	1.5000
1- Brigham A/ 5- Kapinus L/ 10- Sabel T/ 20- Marisa M/ 23- Hagans S/	1	05:14	1	01:54	03:20	9-8	1	1	0	0	2	1.5306
5- Kapinus L/ 10- Sabel T/ 11- Camden A/ 20- Marisa M/ 25- Jekot K/	1	01:54	1	01:54	00:00	0-0	0	0	0	0	0	0.0000
4- Beverley N/ 5- Kapinus L/ 11- Camden A/ 20- Marisa M/ 25- Jekot K/	1	01:54	2	09:01	02:53	9-9	0	2	0	1	2	1.8908
5- Kapinus L/ 10- Sabel T/ 11- Camden A/ 20- Marisa M/ 25- Jekot K/	2	09:01	2	07:33	01:28	2-2	0	2	1	1	0	1.0000
5- Kapinus L/ 10- Sabel T/ 11- Camden A/ 20- Marisa M/ 23- Hagans S/	2	07:33	2	07:23	00:10	1-0	1	0	0	0	0	1.1364
1- Brigham A/ 5- Kapinus L/ 10- Sabel T/ 11- Camden A/ 23- Hagans S/	2	07:23	2	06:39	00:44	0-0	0	1	0	1	0	0.0000
1- Brigham A/ 5- Kapinus L/ 10- Sabel T/ 11- Camden A/ 15- Burke M/	2	06:39	2	05:37	01:02	2-3	-1	1	0	1	1	1.0000
1- Brigham A/ 10- Sabel T/ 11- Camden A/ 15- Burke M/ 20- Marisa M/	2	05:37	2	04:51	00:46	0-2	-2	1	0	1	0	0.0000
1- Brigham A/ 4- Beverley N/ 10- Sabel T/ 15- Burke M/ 20- Marisa M/	2	04:51	2	02:25	02:26	2-0	2	3	1	1	0	0.3333
4- Beverley N/ 5- Kapinus L/ 11- Camden A/ 20- Marisa M/ 23- Hagans S/	2	02:25	3	10:00	02:25	2-6	-4	2	0	1	0	0.6667
5- Kapinus L/ 10- Sabel T/ 11- Camden A/ 20- Marisa M/ 25- Jekot K/	3	10:00	3	07:36	02:24	2-7	-5	0	1	1	0	0.4000
1- Brigham A/ 5- Kapinus L/ 20- Marisa M/ 23- Hagans S/ 25- Jekot K/	3	07:36	3	05:34	02:02	2-6	-4	2	1	2	1	0.5000
1- Brigham A/ 10- Sabel T/ 11- Camden A/ 20- Marisa M/ 23- Hagans S/	3	05:34	3	04:14	01:20	7-0	7	3	0	0	2	2.0349
1- Brigham A/ 5- Kapinus L/ 10- Sabel T/ 20- Marisa M/ 23- Hagans S/	3	04:14	3	03:38	00:36	0-0	0	2	0	1	0	0.0000
5- Kapinus L/ 10- Sabel T/ 11- Camden A/ 20- Marisa M/ 23- Hagans S/	3	03:38	3	02:43	00:55	4-2	2	0	3	1	1	1.3333
1- Brigham A/ 5- Kapinus L/ 11- Camden A/ 20- Marisa M/ 23- Hagans S/	3	02:43	3	01:02	01:41	5-0	5	1	1	0	1	1.7361
5- Kapinus L/ 10- Sabel T/ 11- Camden A/ 20- Marisa M/ 23- Hagans S/	3	01:02	4	09:00	02:02	3-5	-2	0	0	1	1	1.0000
1- Brigham A/ 5- Kapinus L/ 10- Sabel T/ 20- Marisa M/ 23- Hagans S/	4	09:00	4	02:23	06:37	6-14	-8	8	0	2	1	0.6667
5- Kapinus L/ 10- Sabel T/ 11- Camden A/ 20- Marisa M/ 23- Hagans S/	4	02:23	4	00:21	02:01	2-4	-2	1	1	1	0	0.5000
4- Beverley N/ 5- Kapinus L/ 10- Sabel T/ 20- Marisa M/ 23- Hagans S/	4	00:21	4	00:21	00:00	0-0	0	0	0	0	0	0.0000
5- Kapinus L/ 10- Sabel T/ 11- Camden A/ 20- Marisa M/ 23- Hagans S/	4	00:21	4	00:16	00:06	2-2	0	0	0	0	0	2.0000
4- Beverley N/ 5- Kapinus L/ 10- Sabel T/ 20- Marisa M/ 23- Hagans S/	4	00:16	4	00:10	00:05	0-1	-1	0	0	0	0	0.0000
5- Kapinus L/ 10- Sabel T/ 11- Camden A/ 20- Marisa M/ 23- Hagans S/	4	00:10	4	00:10	00:00	0-0	0	0	0	0	0	0.0000
10- Sabel T/ 11- Camden A/ 20- Marisa M/ 23- Hagans S/ 25- Jekot K/	4	00:10	4	00:00	00:11	0-0	0	1	0	0	0	0.0000



Officials: Kevin Pethtel, Tiara Cruse, Ashlee Goode

Northwestern

Lineup	Time	Score	Score Diff	Pts/Min	Reb	Stl	Tov	Ass	PPP
2- Satterwhite L/ 4- Brown J/ 12- Burton V/ 15- Shaw C/ 33- Hartman L/	21:33	48-35	13	2.2274	17	6	7	10	1.3319
1- Rainey K/ 2- Satterwhite L/ 10- Walsh C/ 12- Burton V/ 42- Morris A/	04:29	5-4	1	1.1152	4	2	2	2	0.5556
4- Brown J/ 10- Walsh C/ 12- Burton V/ 15- Shaw C/ 21- Daley M/	03:24	9-10	-1	2.6471	3	0	0	3	1.5306
2- Satterwhite L/ 12- Burton V/ 15- Shaw C/ 21- Daley M/ 42- Morris A/	02:25	6-2	4	2.4828	1	0	0	2	1.5000
2- Satterwhite L/ 10- Walsh C/ 12- Burton V/ 15- Shaw C/ 21- Daley M/	02:13	2-6	-4	0.9023	2	0	0	1	1.0000
1- Rainey K/ 4- Brown J/ 10- Walsh C/ 21- Daley M/ 33- Hartman L/	01:31	2-4	-2	1.3187	2	2	3	0	0.3401
10- Walsh C/ 12- Burton V/ 15- Shaw C/ 21- Daley M/ 33- Hartman L/	01:12	2-2	0	1.6667	2	0	0	0	2.0000
2- Satterwhite L/ 10- Walsh C/ 12- Burton V/ 15- Shaw C/ 33- Hartman L/	00:38	0-3	-3	0.0000	0	0	2	0	0.0000
4- Brown J/ 10- Walsh C/ 12- Burton V/ 21- Daley M/ 33- Hartman L/	00:32	0-2	-2	0.0000	0	0	1	0	0.0000
1- Rainey K/ 2- Satterwhite L/ 15- Shaw C/ 21- Daley M/ 33- Hartman L/	00:30	0-0	0	0.0000	0	0	1	0	0.0000
1- Rainey K/ 2- Satterwhite L/ 10- Walsh C/ 12- Burton V/ 33- Hartman L/	00:29	0-0	0	0.0000	0	0	0	0	0.0000
2- Satterwhite L/ 4- Brown J/ 10- Walsh C/ 12- Burton V/ 33- Hartman L/	00:27	0-2	-2	0.0000	0	0	0	0	0.0000
4- Brown J/ 12- Burton V/ 15- Shaw C/ 21- Daley M/ 33- Hartman L/	00:26	3-0	3	6.9231	0	0	0	1	3.0000
2- Satterwhite L/ 4- Brown J/ 12- Burton V/ 33- Hartman L/ 42- Morris A/	00:11	0-0	0	0.0000	0	0	0	0	0.0000
1- Rainey K/ 4- Brown J/ 15- Shaw C/ 21- Daley M/ 33- Hartman L/	00:00	0-2	-2	NaN	0	0	0	0	0.0000
2- Satterwhite L/ 12- Burton V/ 15- Shaw C/ 21- Daley M/ 33- Hartman L/	00:00	0-0	0	NaN	0	0	0	0	0.0000
1- Rainey K/ 2- Satterwhite L/ 10- Walsh C/ 15- Shaw C/ 21- Daley M/	00:00	0-0	0	NaN	0	0	0	0	0.0000
1- Rainey K/ 2- Satterwhite L/ 10- Walsh C/ 12- Burton V/ 15- Shaw C/	00:00	1-0	1	∞	0	0	0	0	1.1364



Officials: Kevin Pethtel, Tiara Cruse, Ashlee Goode

Penn St.

Lineup	Time	Score	Score Diff	Pts/Min	Reb	Stl	Tov	Ass	PPP
1- Brigham A/ 5- Kapinus L/ 10- Sabel T/ 20- Marisa M/ 23- Hagans S/	10:33	15-22	-7	1.4218	11	0	3	3	0.8886
5- Kapinus L/ 10- Sabel T/ 11- Camden A/ 20- Marisa M/ 25- Jekot K/	08:38	16-16	0	1.8533	6	3	2	1	1.0667
5- Kapinus L/ 10- Sabel T/ 11- Camden A/ 20- Marisa M/ 23- Hagans S/	05:14	12-13	-1	2.2930	1	4	3	2	1.0101
4- Beverley N/ 5- Kapinus L/ 11- Camden A/ 20- Marisa M/ 25- Jekot K/	02:53	9-9	0	3.1214	2	0	1	2	1.8908
1- Brigham A/ 4- Beverley N/ 10- Sabel T/ 15- Burke M/ 20- Marisa M/	02:26	2-0	2	0.8219	3	1	1	0	0.3333
4- Beverley N/ 5- Kapinus L/ 11- Camden A/ 20- Marisa M/ 23- Hagans S/	02:25	2-6	-4	0.8276	2	0	1	0	0.6667
1- Brigham A/ 5- Kapinus L/ 20- Marisa M/ 23- Hagans S/ 25- Jekot K/	02:02	2-6	-4	0.9836	2	1	2	1	0.5000
1- Brigham A/ 5- Kapinus L/ 11- Camden A/ 20- Marisa M/ 23- Hagans S/	01:41	5-0	5	2.9703	1	1	0	1	1.7361
1- Brigham A/ 10- Sabel T/ 11- Camden A/ 20- Marisa M/ 23- Hagans S/	01:20	7-0	7	5.2500	3	0	0	2	2.0349
1- Brigham A/ 5- Kapinus L/ 10- Sabel T/ 11- Camden A/ 15- Burke M/	01:02	2-3	-1	1.9355	1	0	1	1	1.0000
1- Brigham A/ 10- Sabel T/ 11- Camden A/ 15- Burke M/ 20- Marisa M/	00:46	0-2	-2	0.0000	1	0	1	0	0.0000
1- Brigham A/ 5- Kapinus L/ 10- Sabel T/ 11- Camden A/ 23- Hagans S/	00:44	0-0	0	0.0000	1	0	1	0	0.0000
10- Sabel T/ 11- Camden A/ 20- Marisa M/ 23- Hagans S/ 25- Jekot K/	00:11	0-0	0	0.0000	1	0	0	0	0.0000
4- Beverley N/ 5- Kapinus L/ 10- Sabel T/ 20- Marisa M/ 23- Hagans S/	00:05	0-1	-1	0.0000	0	0	0	0	0.0000