



Officials: Mark Zentz, Tiara Cruse, Julie Krommenhoek

Penn St. - 63

Record: 9-7 (3-3)

NO.	Name	C/G	Min	FG			3P			FT			Rebounds			Fouls		TP	AS	TO	ST	Blocks		+/-
				M-A	M-A	M-A	OR	DR	TOT	PF	FD	BS	BA											
1	Ali Brigham	C	18:03	4-6	0-0	1-1	3	2	5	3	1	9	2	2	0	0	2	0	2	0	0	2	0	
5	Leilani Kapinus	G	34:33	6-11	0-1	3-3	2	6	8	3	5	15	1	5	5	1	1	5	5	1	1	4	4	
20	Makenna Marisa	G	40:00	4-18	2-6	10-10	0	7	7	2	7	20	1	3	2	0	3	4	4	0	3	4	4	
23	Shay Hagans	G	22:03	2-6	0-1	0-0	2	2	4	3	0	4	2	5	2	0	1	-2						
25	Kelly Jekot	G	26:11	1-4	0-3	0-0	0	6	6	0	1	2	6	0	0	1	0	7						
11	Anna Camden		28:15	3-6	2-4	0-0	1	5	6	1	0	8	0	2	1	1	0	-1						
15	Maddie Burke		13:03	1-4	1-2	0-0	0	1	1	2	0	3	0	2	0	1	1	-5						
10	Tova Sabel		17:52	1-5	0-2	0-0	2	1	3	0	0	2	2	0	1	0	0	13						
Team							2	1	3			0		0										
Totals				22-60	5-19	14-14	12	31	43	14	14	63	14	19	11	4	8	4						

Technical Fouls::NONE

Shooting By Period		
1 st FG%	6-13	46.2%
3PT%	2-5	40.0%
FT%	0-0	0%
2 nd FG%	4-17	23.5%
3PT%	2-8	25.0%
FT%	4-4	100%
3 rd FG%	6-19	31.6%
3PT%	1-5	20.0%
FT%	1-1	100%
4 th FG%	6-11	54.5%
3PT%	0-1	0.0%
FT%	9-9	100%
GM FG%	22-60	36.7%
3PT%	5-19	26.3%
FT%	14-14	100.0%

Dead Ball Rebounds: 0, 1

Northwestern - 59

Record: 11-6 (3-3)

NO.	Name	C/G	Min	FG			3P			FT			Rebounds			Fouls		TP	AS	TO	ST	Blocks		+/-
				M-A	M-A	M-A	OR	DR	TOT	PF	FD	BS	BA											
15	Courtney Shaw	F	31:21	2-7	0-0	0-2	5	9	14	2	3	4	1	1	1	3	1	-8						
4	Jillian Brown	G	32:11	1-7	1-6	0-0	1	3	4	0	2	3	3	4	0	2	2							
12	Veronica Burton	G	39:23	6-12	2-5	2-6	0	3	3	2	5	16	7	2	5	2	1	-2						
21	Melannie Daley	G	17:09	2-7	0-1	1-1	1	1	2	1	1	5	0	1	0	0	0	-4						
33	Laya Hartman	G	28:30	4-13	2-4	0-0	2	2	4	3	0	10	3	3	1	1	0	1						
2	Lauryn Satterwhite		23:28	3-7	2-5	0-0	0	2	2	4	0	8	4	2	2	0	1	-2						
10	Caileigh Walsh		18:32	4-8	1-3	2-2	0	2	2	0	1	11	0	4	1	0	0	1						
20	Paige Mott		08:49	1-4	0-0	0-0	0	2	2	1	2	2	1	0	0	0	0	-6						
1	Kaylah Rainey		00:37	0-0	0-0	0-0	0	0	0	1	0	0	0	0	0	0	0	-2						
Team							3	1	4			0		1										
Totals				23-65	8-24	5-11	12	25	37	14	14	59	19	18	10	8	4	-4						

Technical Fouls::NONE

Shooting By Period		
1 st FG%	8-19	42.1%
3PT%	2-6	33.3%
FT%	0-1	0%
2 nd FG%	4-15	26.7%
3PT%	1-7	14.3%
FT%	1-2	50%
3 rd FG%	5-19	26.3%
3PT%	3-5	60.0%
FT%	0-2	0%
4 th FG%	6-12	50.0%
3PT%	2-6	33.3%
FT%	4-6	66.7%
GM FG%	23-65	35.4%
3PT%	8-24	33.3%
FT%	5-11	45.5%

Dead Ball Rebounds: 4, 1

	PSU	NWU
Biggest lead	4 (1 st 5:18)	5 (2 nd 6:13)
Best Scoring Run	9 (2 nd 2:59)	7 (1 st 1:19)
Lead Changes	8	
Times Tied	9	
Time with Lead	15:38	14:40

Points from	PSU	NWU
Turnovers	20	11
Paint	30	22
Second Chance	11	6
Fast Breaks	14	17
Bench	13	21

	Period by Period Scoring				
	1st	2nd	3rd	4th	TOT
PSU	14	14	14	21	63
NWU	18	10	13	18	59



Penn St. at Northwestern

01/20/22 Welsh-Ryan Arena, Evanston
2021-22 Women's Basketball

Officials: Mark Zentz, Tiara Cruse, Julie Krommenhoek

Period 1

Quarter Starters:

NWU	4 Brown J	12 Burton V	15 Shaw C	21 Daley M	33 Hartman L
PSU	1 Brigham A	5 Kapinus L	20 Marisa M	23 Hagans S	25 Jekot K

Game Time	NWU	Score	Diff	PSU
10:00	15 SHAW C jumpball won			5 KAPINUS L jumpball lost
09:51	4 BROWN J foul drawn (1)			5 KAPINUS L foul personal (1 - 1)
09:34	33 HARTMAN L 2pt FG in the paint, layup missed			
09:31				20 MARISA M defensive rebound (1)
09:26				1 BRIGHAM A turnover bad pass (1)
09:15	4 BROWN J turnover bad pass (1)			23 HAGANS S steal (1)
09:10		0-2	-2	5 KAPINUS L 2pt FG fast break from turnover in the paint, driving layup made (2)
09:10				23 HAGANS S assist (1)
08:51	33 HARTMAN L 2pt FG outside the paint, jump shot missed			
08:49				23 HAGANS S defensive rebound (1)
08:42	33 HARTMAN L steal (1)			5 KAPINUS L turnover bad pass (1)
08:38	12 BURTON V 2pt FG fast break from turnover in the paint, driving layup made (2)	2-2	0	
08:38	33 HARTMAN L assist (1)			
08:38	12 BURTON V foul drawn (1)			23 HAGANS S foul shooting (1 - 2)
08:38				1 BRIGHAM A substitution out
08:38				11 CAMDEN A substitution in
08:38	12 BURTON V free throw fast break 1 - 1 missed			
08:38				11 CAMDEN A defensive rebound (1)
08:38				20 MARISA M 3pt FG , jump shot missed
08:38	33 HARTMAN L defensive rebound (1)			
08:38	4 BROWN J 3pt FG , jump shot missed			
08:38				25 JEKOT K defensive rebound (1)
08:38				25 JEKOT K 3pt FG , jump shot missed
08:38	12 BURTON V defensive rebound (1)			
08:38	21 DALEY M 3pt FG , jump shot missed			
08:38				25 JEKOT K defensive rebound (2)
07:33		2-5	-3	20 MARISA M 3pt FG , jump shot made (3)
07:33				25 JEKOT K assist (1)
07:22	15 SHAW C 2pt FG in the paint, layup missed			
07:17	offensive rebound (3)			
07:07	21 DALEY M 2pt FG second chance in the paint, floating jump shot missed			
07:04				20 MARISA M defensive rebound (2)
07:01				5 KAPINUS L 2pt FG in the paint, driving layup missed
06:58	21 DALEY M defensive rebound (1)			
06:43	33 HARTMAN L 2pt FG outside the paint, jump shot missed			
06:37	33 HARTMAN L offensive rebound (2)			
06:37	33 HARTMAN L 2pt FG second chance in the paint, layup made (2)	4-5	-1	
06:18				23 HAGANS S turnover out of bounds (1)
06:18				25 JEKOT K substitution out
06:18				1 BRIGHAM A substitution in

**Penn St. at Northwestern**01/20/22 Welsh-Ryan Arena, Evanston
2021-22 Women's Basketball

Game Time: 7:00 PM

Game Duration: 1:46

Attendance: 939

Officials: Mark Zentz, Tiara Cruse, Julie Krommenhoek

Game Time	NWU	Score	Diff	PSU
06:04	21 DALEY M 2pt FG from turnover outside the paint, pull up jump shot missed			
06:00				11 CAMDEN A defensive rebound (2)
05:55				20 MARISA M turnover bad pass (1)
05:55				5 KAPINUS L substitution out
05:55				15 BURKE M substitution in
05:31	33 HARTMAN L 2pt FG from turnover outside the paint, jump shot missed			
05:27				1 BRIGHAM A defensive rebound (1)
05:18		4-8	-4	15 BURKE M 3pt FG , jump shot made (3)
05:18				23 HAGANS S assist (2)
04:54	33 HARTMAN L 3pt FG , jump shot made (5)	7-8	-1	
04:54	12 BURTON V assist (1)			
04:39				23 HAGANS S turnover travel (2)
04:39				Timeout media
04:39	15 SHAW C substitution out			
04:39	21 DALEY M substitution out			
04:39	2 SATTERWHITE L substitution in			
04:39	10 WALSH C substitution in			
04:39				23 HAGANS S substitution out
04:39				5 KAPINUS L substitution in
04:13	2 SATTERWHITE L turnover bad pass (1)			5 KAPINUS L steal (1)
03:45				20 MARISA M turnover travel (2)
03:21	4 BROWN J 3pt FG from turnover, jump shot missed			
03:17				15 BURKE M defensive rebound (1)
03:04				15 BURKE M 2pt FG outside the paint, jump shot missed
02:58				1 BRIGHAM A offensive rebound (2)
02:58		7-10	-3	1 BRIGHAM A 2pt FG second chance in the paint, layup made (2)
02:37	10 WALSH C 2pt FG outside the paint, jump shot made (2)	9-10	-1	
02:37	12 BURTON V assist (2)			
02:24		9-12	-3	20 MARISA M 2pt FG outside the paint, jump shot made (5)
01:57	12 BURTON V 3pt FG , jump shot made (5)	12-12	0	
01:57	2 SATTERWHITE L assist (1)			
01:50	12 BURTON V steal (1)			15 BURKE M turnover bad pass (1)
01:45	12 BURTON V 2pt FG fast break from turnover in the paint, driving layup made (7)	14-12	2	
01:45	2 SATTERWHITE L assist (2)			
01:29				20 MARISA M 3pt FG , jump shot missed
01:24				11 CAMDEN A offensive rebound (3)
01:23	12 BURTON V steal (2)			11 CAMDEN A turnover lost ball (1)
01:19	2 SATTERWHITE L 2pt FG fast break from turnover in the paint, driving layup made (2)	16-12	4	
01:19	12 BURTON V assist (3)			
01:01		16-14	2	5 KAPINUS L 2pt FG in the paint, layup made (4)
01:01				1 BRIGHAM A assist (1)
00:43	10 WALSH C 2pt FG in the paint, hook shot made (4)	18-14	4	
00:43	2 SATTERWHITE L assist (3)			
00:18				1 BRIGHAM A 2pt FG in the paint, layup blocked
00:18	4 BROWN J block (1)			
00:10				1 BRIGHAM A offensive rebound (3)



Official Basketball Play by Play - 1st Period

Penn St. at Northwestern

01/20/22 Welsh-Ryan Arena, Evanston
2021-22 Women's Basketball

Game Time: 7:00 PM

Game Duration: 1:46

Attendance: 939

Officials: Mark Zentz, Tiara Cruse, Julie Krommenhoek

Game Time	NWU	Score	Diff	PSU
00:10				1 BRIGHAM A 2pt FG second chance in the paint, layup blocked
00:10	4 BROWN J block (2)			
00:07	4 BROWN J defensive rebound (1)			
00:03	2 SATTERWHITE L 3pt FG , jump shot missed			
00:00				5 KAPINUS L defensive rebound (1)
END OF PERIOD				
NWU 18-14 PSU				



Penn St. at Northwestern

01/20/22 Welsh-Ryan Arena, Evanston
2021-22 Women's Basketball

Game Time: 7:00 PM

Game Duration: 1:46

Attendance: 939

Officials: Mark Zentz, Tiara Cruse, Julie Krommenhoek

Penn St. - 14

NO.	Name	C/G	Min	FG			Rebounds			Fouls		TP	AS	TO	ST	Blocks		+/-
				M-A	3P	FT	OR	DR	TOT	PF	FD					BS	BA	
1	Ali Brigham	C	07:40	1-3	0-0	0-0	2	1	3	0	0	2	1	1	0	0	2	-5
5	Leilani Kapinus	G	08:44	2-3	0-0	0-0	0	1	1	1	0	4	0	1	1	0	0	-4
20	Makenna Marisa	G	10:00	2-4	1-3	0-0	0	2	2	0	0	5	0	2	0	0	0	-4
23	Shay Hagans	G	05:21	0-0	0-0	0-0	0	1	1	1	0	0	2	2	1	0	0	1
25	Kelly Jekot	G	03:42	0-1	0-1	0-0	0	2	2	0	0	0	1	0	0	0	0	1
11	Anna Camden		08:38	0-0	0-0	0-0	1	2	3	0	0	0	0	1	0	0	0	-4
15	Maddie Burke		05:55	1-2	1-1	0-0	0	1	1	0	0	3	0	1	0	0	0	-5
Team							0	0	0			0		0				
Totals				6-13	2-5	0-0	3	10	13	2	0	14	4	8	2	0	2	-4

Shooting By Period		
1st FG%	6-13	46.2%
3PT%	2-5	40.0%
FT%	0-0	0%
GM FG%	6-13	46.2%
3PT%	2-5	40.0%
FT%	0-0	0.0%

Dead Ball Rebounds: 0, 0

Technical Fouls::NONE

Northwestern - 18

NO.	Name	C/G	Min	FG			Rebounds			Fouls		TP	AS	TO	ST	Blocks		+/-
				M-A	3P	FT	OR	DR	TOT	PF	FD					BS	BA	
15	Courtney Shaw	F	05:21	0-1	0-0	0-0	0	0	0	0	0	0	0	0	0	0	0	-1
4	Jillian Brown	G	10:00	0-2	0-2	0-0	0	1	1	0	1	0	0	1	0	2	0	4
12	Veronica Burton	G	10:00	3-3	1-1	0-1	0	1	1	0	1	7	3	0	2	0	0	4
21	Melannie Daley	G	05:21	0-3	0-1	0-0	0	1	1	0	0	0	0	0	0	0	0	-1
33	Laya Hartman	G	10:00	2-6	1-1	0-0	1	1	2	0	0	5	1	0	1	0	0	4
2	Lauryn Satterwhite		04:39	1-2	0-1	0-0	0	0	0	0	0	2	3	1	0	0	0	5
10	Caileigh Walsh		04:39	2-2	0-0	0-0	0	0	0	0	0	4	0	0	0	0	0	5
Team							1	0	1			0		0				
Totals				8-19	2-6	0-1	2	4	6	0	2	18	7	2	3	2	0	4

Shooting By Period		
1st FG%	8-19	42.1%
3PT%	2-6	33.3%
FT%	0-1	0%
GM FG%	8-19	42.1%
3PT%	2-6	33.3%
FT%	0-1	0.0%

Dead Ball Rebounds: 0, 0

Technical Fouls::NONE

	PSU	NWU
Biggest lead	4 (1 st 5:18)	4 (1 st 1:19)
Best Scoring Run	3(1 st 7:33)	7(1 st 1:19)
Lead Changes	1	
Times Tied	2	
Time with Lead	06:08	01:45

Points from	PSU	NWU
Turnovers	2	6
Paint	6	10
Second Chance	2	2
Fast Breaks	2	6
Bench	3	6

	Period by Period Scoring				
	1st	2nd	3rd	4th	TOT
PSU	14	14	14	21	63
NWU	18	10	13	18	59



Period 2

Quarter Starters:

NWU	2 Satterwhite L	10 Walsh C	12 Burton V	20 Mott P	33 Hartman L
PSU	5 Kapinus L	10 Sabel T	11 Camden A	20 Marisa M	23 Hagans S

Game Time	NWU	Score	Diff	PSU
10:00	4 BROWN J substitution out			
10:00	20 MOTT P substitution in			
10:00				1 BRIGHAM A substitution out
10:00				15 BURKE M substitution out
10:00				10 SABEL T substitution in
10:00				23 HAGANS S substitution in
09:55		18-17	1	11 CAMDEN A 3pt FG , jump shot made (3)
09:55				5 KAPINUS L assist (1)
09:38	33 HARTMAN L 3pt FG , jump shot missed			
09:34				defensive rebound (14)
09:12				5 KAPINUS L 3pt FG , jump shot missed
09:08	33 HARTMAN L defensive rebound (3)			
09:05	20 MOTT P 2pt FG fast break in the paint, layup made (2)	20-17	3	
09:05	33 HARTMAN L assist (2)			
08:44				23 HAGANS S 2pt FG in the paint, driving layup missed
08:41	20 MOTT P defensive rebound (1)			
08:34	10 WALSH C 3pt FG , jump shot missed			
08:30				23 HAGANS S defensive rebound (2)
08:20	20 MOTT P foul personal (1 - 1)			5 KAPINUS L foul drawn (1)
08:20	10 WALSH C substitution out			
08:20	33 HARTMAN L substitution out			
08:20	4 BROWN J substitution in			
08:20	15 SHAW C substitution in			
08:20				5 KAPINUS L substitution out
08:20				25 JEKOT K substitution in
08:12				20 MARISA M 2pt FG in the paint, driving layup missed
08:09				10 SABEL T offensive rebound (1)
08:08				11 CAMDEN A 3pt FG second chance, jump shot missed
08:04				10 SABEL T offensive rebound (2)
08:01				23 HAGANS S 3pt FG second chance, jump shot missed
07:56	15 SHAW C defensive rebound (1)			
07:40	20 MOTT P foul drawn (1)			20 MARISA M foul personal (1 - 1)
07:40	20 MOTT P 2pt FG in the paint, layup missed			
07:40	4 BROWN J offensive rebound (2)			
07:40	20 MOTT P 2pt FG second chance in the paint, layup missed			
07:40				25 JEKOT K defensive rebound (3)
07:40				10 SABEL T 2pt FG in the paint, layup missed
07:40	15 SHAW C defensive rebound (2)			
07:40	2 SATTERWHITE L 3pt FG , jump shot missed			
07:40				20 MARISA M defensive rebound (3)
07:40				20 MARISA M 3pt FG , jump shot missed
07:40				23 HAGANS S offensive rebound (3)



Penn St. at Northwestern

01/20/22 Welsh-Ryan Arena, Evanston
2021-22 Women's Basketball

Officials: Mark Zentz, Tiara Cruse, Julie Krommenhoek

Game Time	NWU	Score	Diff	PSU
07:40				23 HAGANS S 2pt FG second chance in the paint, driving layup missed
07:40	15 SHAW C defensive rebound (3)			
07:38	12 BURTON V foul drawn (2)			23 HAGANS S foul personal (2 - 2)
06:32	2 SATTERWHITE L substitution out			
06:32	20 MOTT P substitution out			
06:32	21 DALEY M substitution in			
06:32	33 HARTMAN L substitution in			
06:32				10 SABEL T substitution out
06:32				11 CAMDEN A substitution out
06:32				23 HAGANS S substitution out
06:32				1 BRIGHAM A substitution in
06:32				5 KAPINUS L substitution in
06:32				15 BURKE M substitution in
06:13	21 DALEY M 2pt FG in the paint, layup made (2)	22-17	5	
06:13	4 BROWN J assist (1)			
05:48				15 BURKE M turnover bad pass (2)
05:32	4 BROWN J 3pt FG from turnover, jump shot missed			
05:29	15 SHAW C offensive rebound (4)			
05:14	12 BURTON V 3pt FG from turnover second chance, jump shot missed			
05:10	15 SHAW C offensive rebound (5)			
05:05	21 DALEY M 2pt FG from turnover second chance in the paint, jump shot missed			
05:04	offensive dead ball rebound (1)			
05:00	15 SHAW C foul drawn (1)			15 BURKE M foul personal (1 - 3)
05:00	Timeout media			
05:00				1 BRIGHAM A substitution out
05:00				15 BURKE M substitution out
05:00				10 SABEL T substitution in
05:00				11 CAMDEN A substitution in
04:47	15 SHAW C turnover bad pass (1)			5 KAPINUS L steal (2)
04:25		22-19	3	5 KAPINUS L 2pt FG from turnover in the paint, layup made (6)
04:25				25 JEKOT K assist (2)
03:56	33 HARTMAN L turnover bad pass (1)			11 CAMDEN A steal (1)
03:48		22-22	0	11 CAMDEN A 3pt FG fast break from turnover, jump shot made (6)
03:48				25 JEKOT K assist (3)
03:23	4 BROWN J turnover lost ball (2)			
03:23	Timeout 30 Sec			
03:23	33 HARTMAN L substitution out			
03:23	10 WALSH C substitution in			
03:13				5 KAPINUS L 2pt FG from turnover in the paint, alleyoop missed
03:09				5 KAPINUS L offensive rebound (2)
03:09	15 SHAW C foul shooting (1 - 2)			5 KAPINUS L foul drawn (2)
03:09		22-23	-1	5 KAPINUS L free throw 1 - 2 made (7)
03:09		22-24	-2	5 KAPINUS L free throw 2 - 2 made (8)
03:09	21 DALEY M substitution out			
03:09	2 SATTERWHITE L substitution in			
03:05	10 WALSH C turnover bad pass (1)			10 SABEL T steal (1)

**Penn St. at Northwestern**01/20/22 Welsh-Ryan Arena, Evanston
2021-22 Women's Basketball

Game Time: 7:00 PM

Game Duration: 1:46

Attendance: 939

Officials: Mark Zentz, Tiara Cruse, Julie Krommenhoek

Game Time	NWU	Score	Diff	PSU
02:59		22-26	-4	5 KAPINUS L 2pt FG from turnover in the paint, layup made (10)
02:59				10 SABEL T assist (1)
02:51	4 BROWN J turnover lost ball (3)			5 KAPINUS L steal (3)
02:44				10 SABEL T 3pt FG from turnover, jump shot missed
02:39	2 SATTERWHITE L defensive rebound (1)			
02:35	4 BROWN J 3pt FG , jump shot made (3)	25-26	-1	
02:35	12 BURTON V assist (4)			
02:09				10 SABEL T 2pt FG in the paint, layup missed
02:07	10 WALSH C defensive rebound (1)			
01:59	10 WALSH C 3pt FG , jump shot missed			
01:55				25 JEKOT K defensive rebound (4)
01:47	2 SATTERWHITE L foul shooting (1 - 3)			20 MARISA M foul drawn (1)
01:47		25-27	-2	20 MARISA M free throw 1 - 2 made (6)
01:47		25-28	-3	20 MARISA M free throw 2 - 2 made (7)
01:21	10 WALSH C 2pt FG in the paint, jump shot missed			
01:18				20 MARISA M defensive rebound (4)
01:11	12 BURTON V foul drawn (3)			5 KAPINUS L foul offensive (2 - 4)
01:11				5 KAPINUS L turnover offensive (2)
01:11				5 KAPINUS L substitution out
01:11				15 BURKE M substitution in
00:47	15 SHAW C 2pt FG from turnover in the paint, jump shot missed			
00:44				25 JEKOT K defensive rebound (5)
00:34				15 BURKE M 3pt FG , jump shot missed
00:30	10 WALSH C defensive rebound (2)			
00:28	12 BURTON V foul drawn (4)			15 BURKE M foul shooting (2 - 5)
00:28	10 WALSH C substitution out			
00:28	33 HARTMAN L substitution in			
00:28	12 BURTON V free throw fast break 1 - 2 made (8)	26-28	-2	
00:28	12 BURTON V free throw fast break 2 - 2 missed			
00:28	15 SHAW C offensive rebound (6)			
00:28	15 SHAW C 2pt FG second chance in the paint, layup made (2)	28-28	0	
00:28				20 MARISA M 2pt FG in the paint, jump shot missed
00:28	15 SHAW C defensive rebound (7)			
END OF PERIOD				
NWU 28-28 PSU				



Penn St. at Northwestern

01/20/22 Welsh-Ryan Arena, Evanston
2021-22 Women's Basketball

Game Time: 7:00 PM
Game Duration: 1:46
Attendance: 939

Officials: Mark Zentz, Tiara Cruse, Julie Krommenhoek

Penn St. - 14

NO.	Name	C/G	Min	FG			Rebounds			Fouls		TP	AS	TO	ST	Blocks		+/-
				M-A	3P	FT	OR	DR	TOT	PF	FD					BS	BA	
1	Ali Brigham	C	01:32	0-0	0-0	0-0	0	0	0	0	0	0	0	0	0	0	0	-2
5	Leilani Kapinus	G	07:01	2-4	0-1	2-2	1	0	1	1	2	6	1	1	2	0	0	7
20	Makenna Marisa	G	10:00	0-3	0-1	2-2	0	2	2	1	1	2	0	0	0	0	0	4
23	Shay Hagans	G	03:28	0-3	0-1	0-0	1	1	2	1	0	0	0	0	0	0	0	1
25	Kelly Jekot	G	08:20	0-0	0-0	0-0	0	3	3	0	0	0	2	0	0	0	0	3
10	Tova Sabel		08:28	0-3	0-1	0-0	2	0	2	0	0	0	1	0	1	0	0	6
15	Maddie Burke		02:43	0-1	0-1	0-0	0	0	0	2	0	0	0	1	0	0	0	-5
11	Anna Camden		08:28	2-3	2-3	0-0	0	0	0	0	0	6	0	0	1	0	0	6
Team							0	1	1			0		0				
Totals				4-17	2-8	4-4	4	7	11	5	3	14	4	2	4	0	0	4

Shooting By Period		
2nd FG%	4-17	23.5%
3PT%	2-8	25.0%
FT%	4-4	100%
GM FG%	4-17	23.5%
3PT%	2-8	25.0%
FT%	4-4	100.0%

Dead Ball Rebounds: 0, 0

Technical Fouls::NONE

Northwestern - 10

NO.	Name	C/G	Min	FG			Rebounds			Fouls		TP	AS	TO	ST	Blocks		+/-	
				M-A	3P	FT	OR	DR	TOT	PF	FD					BS	BA		
15	Courtney Shaw	F	08:20	1-2	0-0	0-0	3	4	7	1	1	2	0	1	0	0	0	-3	
4	Jillian Brown	G	08:20	1-2	1-2	0-0	1	0	1	0	0	3	1	2	0	0	0	-3	
12	Veronica Burton	G	10:00	0-1	0-1	1-2	0	0	0	0	3	1	1	0	0	0	0	-4	
21	Melannie Daley	G	03:23	1-2	0-0	0-0	0	0	0	0	0	2	0	0	0	0	0	-5	
33	Laya Hartman	G	05:17	0-1	0-1	0-0	0	1	1	0	0	0	1	1	0	0	0	-1	
20	Paige Mott		03:28	1-3	0-0	0-0	0	1	1	1	1	2	0	0	0	0	0	-1	
10	Caileigh Walsh		04:35	0-3	0-2	0-0	0	2	2	0	0	0	0	1	0	0	0	-4	
2	Lauryn Satterwhite		06:37	0-1	0-1	0-0	0	1	1	1	0	0	0	0	0	0	0	1	
Team							0	0	0			0		0					
Totals				4-15	1-7	1-2	4	9	13	3	5	10	3	5	0	0	0	0	-4

Shooting By Period		
2nd FG%	4-15	26.7%
3PT%	1-7	14.3%
FT%	1-2	50%
GM FG%	4-15	26.7%
3PT%	1-7	14.3%
FT%	1-2	50.0%

Dead Ball Rebounds: 1, 0

Technical Fouls::NONE

	PSU	NWU
Biggest lead	4 (2 nd 2:59)	5 (2 nd 6:13)
Best Scoring Run	9 (2 nd 2:59)	4 (2 nd 6:13)
Lead Changes	1	
Times Tied	2	
Time with Lead	02:41	06:07

Points from	PSU	NWU
Turnovers	9	0
Paint	4	6
Second Chance	2	2
Fast Breaks	3	3
Bench	6	2

	Period by Period Scoring				
	1st	2nd	3rd	4th	TOT
PSU	14	14	14	21	63
NWU	18	10	13	18	59



Penn St. at Northwestern

01/20/22 Welsh-Ryan Arena, Evanston
2021-22 Women's Basketball

Game Time: 7:00 PM
Game Duration: 1:46
Attendance: 939

Officials: Mark Zentz, Tiara Cruse, Julie Krommenhoek

Penn St. - 28

NO.	Name	C/G	Min	FG	3P	FT	Rebounds			Fouls		TP	AS	TO	ST	Blocks		+/-
				M-A	M-A	M-A	OR	DR	TOT	PF	FD					BS	BA	
1	Ali Brigham	C	09:12	1-3	0-0	0-0	2	1	3	0	0	2	1	1	0	0	2	-7
5	Leilani Kapinus	G	15:45	4-7	0-1	2-2	1	1	2	2	2	10	1	2	3	0	0	3
20	Makenna Marisa	G	20:00	2-7	1-4	2-2	0	4	4	1	1	7	0	2	0	0	0	0
23	Shay Hagans	G	08:49	0-3	0-1	0-0	1	2	3	2	0	0	2	2	1	0	0	2
25	Kelly Jekot	G	12:02	0-1	0-1	0-0	0	5	5	0	0	0	3	0	0	0	0	4
11	Anna Camden		17:06	2-3	2-3	0-0	1	2	3	0	0	6	0	1	1	0	0	2
15	Maddie Burke		08:38	1-3	1-2	0-0	0	1	1	2	0	3	0	2	0	0	0	-10
10	Tova Sabel		08:28	0-3	0-1	0-0	2	0	2	0	0	0	1	0	1	0	0	6
Team							0	1	1			0		0				
Totals				10-30	4-13	4-4	7	17	24	7	3	28	8	10	6	0	2	0

Shooting By Period		
1 st FG%	6-13	46.2%
3PT%	2-5	40.0%
FT%	0-0	0%
2 nd FG%	4-17	23.5%
3PT%	2-8	25.0%
FT%	4-4	100%
GM FG%	10-30	33.3%
3PT%	4-13	30.8%
FT%	4-4	100.0%

Dead Ball Rebounds: 0, 0

Technical Fouls::NONE

Northwestern - 28

NO.	Name	C/G	Min	FG	3P	FT	Rebounds			Fouls		TP	AS	TO	ST	Blocks		+/-
				M-A	M-A	M-A	OR	DR	TOT	PF	FD					BS	BA	
15	Courtney Shaw	F	13:41	1-3	0-0	0-0	3	4	7	1	1	2	0	1	0	0	0	-4
4	Jillian Brown	G	18:20	1-4	1-4	0-0	1	1	2	0	1	3	1	3	0	2	0	1
12	Veronica Burton	G	20:00	3-4	1-2	1-3	0	1	1	0	4	8	4	0	2	0	0	0
21	Melannie Daley	G	08:44	1-5	0-1	0-0	0	1	1	0	0	2	0	0	0	0	0	-6
33	Laya Hartman	G	15:17	2-7	1-2	0-0	1	2	3	0	0	5	2	1	1	0	0	3
2	Lauryn Satterwhite		11:16	1-3	0-2	0-0	0	1	1	1	0	2	3	1	0	0	0	6
10	Caileigh Walsh		09:14	2-5	0-2	0-0	0	2	2	0	0	4	0	1	0	0	0	1
20	Paige Mott		03:28	1-3	0-0	0-0	0	1	1	1	1	2	0	0	0	0	0	-1
Team							1	0	1			0		0				
Totals				12-34	3-13	1-3	6	13	19	3	7	28	10	7	3	2	0	0

Shooting By Period		
1 st FG%	8-19	42.1%
3PT%	2-6	33.3%
FT%	0-1	0%
2 nd FG%	4-15	26.7%
3PT%	1-7	14.3%
FT%	1-2	50%
GM FG%	12-34	35.3%
3PT%	3-13	23.1%
FT%	1-3	33.3%

Dead Ball Rebounds: 1, 0

Technical Fouls::NONE

	PSU	NWU
Biggest lead	4 (1 st 5:18)	5 (2 nd 6:13)
Best Scoring Run	9(2 nd 2:59)	7(1 st 1:19)
Lead Changes	2	
Times Tied	4	
Time with Lead	08:49	07:57

Points from	PSU	NWU
Turnovers	11	6
Paint	10	16
Second Chance	4	4
Fast Breaks	5	9
Bench	9	8

	Period by Period Scoring				
	1st	2nd	3rd	4th	TOT
PSU	14	14	14	21	63
NWU	18	10	13	18	59



Period 3

Quarter Starters:

NWU	4 Brown J	12 Burton V	15 Shaw C	21 Daley M	33 Hartman L
PSU	5 Kapinus L	11 Camden A	20 Marisa M	23 Hagans S	25 Jekot K

Game Time	NWU	Score	Diff	PSU
10:00	2 SATTERWHITE L substitution out			
10:00	21 DALEY M substitution in			
10:00				10 SABEL T substitution out
10:00				15 BURKE M substitution out
10:00				5 KAPINUS L substitution in
10:00				23 HAGANS S substitution in
09:43	12 BURTON V 2pt FG in the paint, jump shot blocked			
09:43				5 KAPINUS L block (1)
09:37	21 DALEY M offensive rebound (2)			
09:28	12 BURTON V 3pt FG second chance, jump shot missed			
09:28	offensive rebound (21)			
09:28	turnover shot clock (8)			
09:16				20 MARISA M 2pt FG from turnover in the paint, driving layup blocked
09:16	12 BURTON V block (1)			
09:12	15 SHAW C defensive rebound (8)			
09:09	33 HARTMAN L 2pt FG outside the paint, jump shot missed			
09:05				25 JEKOT K defensive rebound (6)
08:58	15 SHAW C foul personal (2 - 1)			20 MARISA M foul drawn (2)
08:41				5 KAPINUS L 2pt FG in the paint, jump shot missed
08:38	15 SHAW C defensive rebound (9)			
08:27	33 HARTMAN L foul offensive (1 - 2)			20 MARISA M foul drawn (3)
08:27	33 HARTMAN L turnover offensive (2)			
07:59				11 CAMDEN A 2pt FG from turnover in the paint, layup missed
07:56	12 BURTON V defensive rebound (2)			
07:53	15 SHAW C 2pt FG in the paint, layup missed			
07:50				11 CAMDEN A defensive rebound (4)
07:43				20 MARISA M 2pt FG in the paint, pull up jump shot missed
07:40	4 BROWN J defensive rebound (3)			
07:26	33 HARTMAN L 2pt FG outside the paint, jump shot made (7)	30-28	2	
07:26	4 BROWN J assist (2)			
07:07				5 KAPINUS L 2pt FG in the paint, layup blocked
07:07	15 SHAW C block (1)			
07:03	15 SHAW C defensive rebound (10)			
06:54	4 BROWN J 2pt FG in the paint, jump shot missed			
06:51				11 CAMDEN A defensive rebound (5)
06:46				11 CAMDEN A 3pt FG , jump shot missed
06:42	12 BURTON V defensive rebound (3)			
06:40	12 BURTON V 2pt FG fast break in the paint, pull up jump shot made (10)	32-28	4	
06:18				23 HAGANS S 2pt FG in the paint, pull up jump shot blocked
06:18	15 SHAW C block (2)			
06:14				23 HAGANS S offensive rebound (4)
06:14	4 BROWN J foul drawn (2)			23 HAGANS S foul offensive (3 - 1)

**Penn St. at Northwestern**01/20/22 Welsh-Ryan Arena, Evanston
2021-22 Women's Basketball

Game Time: 7:00 PM

Game Duration: 1:46

Attendance: 939

Officials: Mark Zentz, Tiara Cruse, Julie Krommenhoek

Game Time	NWU	Score	Diff	PSU
06:14				23 HAGANS S turnover offensive (3)
06:14	21 DALEY M substitution out			
06:14	2 SATTERWHITE L substitution in			
06:14				11 CAMDEN A substitution out
06:14				25 JEKOT K substitution out
06:14				1 BRIGHAM A substitution in
06:14				15 BURKE M substitution in
06:09	33 HARTMAN L 2pt FG from turnover in the paint, jump shot missed			
06:06				20 MARISA M defensive rebound (5)
06:05				20 MARISA M 2pt FG in the paint, layup missed
06:02	15 SHAW C defensive rebound (11)			
05:37	15 SHAW C 2pt FG in the paint, layup blocked			
05:37				15 BURKE M block (1)
05:32	15 SHAW C offensive rebound (12)			
05:25	15 SHAW C foul drawn (2)			1 BRIGHAM A foul shooting (1 - 2)
05:25				23 HAGANS S substitution out
05:25				10 SABEL T substitution in
05:25	15 SHAW C free throw 1 - 2 missed			
05:25	offensive dead ball rebound (2)			
05:25	15 SHAW C free throw 2 - 2 missed			
05:24				5 KAPINUS L defensive rebound (3)
05:19		32-30	2	10 SABEL T 2pt FG fast break in the paint, layup made (2)
05:19				20 MARISA M assist (1)
04:51	2 SATTERWHITE L 3pt FG , jump shot missed			
04:48	33 HARTMAN L offensive rebound (4)			
04:44	15 SHAW C 2pt FG second chance in the paint, layup missed			
04:41				1 BRIGHAM A defensive rebound (4)
04:40	12 BURTON V steal (3)			1 BRIGHAM A turnover lost ball (2)
04:34	12 BURTON V 2pt FG from turnover in the paint, layup missed			
04:32				5 KAPINUS L defensive rebound (4)
04:24		32-32	0	20 MARISA M 2pt FG in the paint, layup made (9)
04:02	12 BURTON V 3pt FG , jump shot made (13)	35-32	3	
04:02	2 SATTERWHITE L assist (4)			
03:43				20 MARISA M 3pt FG , jump shot missed
03:38				5 KAPINUS L offensive rebound (5)
03:27		35-34	1	5 KAPINUS L 2pt FG second chance in the paint, driving layup made (12)
03:27				1 BRIGHAM A assist (2)
03:13	2 SATTERWHITE L 3pt FG , jump shot made (5)	38-34	4	
03:13	15 SHAW C assist (1)			
03:02				15 BURKE M 2pt FG in the paint, layup blocked
03:02	15 SHAW C block (3)			
03:01				1 BRIGHAM A offensive rebound (5)
03:01		38-36	2	1 BRIGHAM A 2pt FG second chance in the paint, layup made (4)
03:01	33 HARTMAN L foul shooting (2 - 3)			1 BRIGHAM A foul drawn (1)
03:01				Timeout media
03:01	4 BROWN J substitution out			
03:01	15 SHAW C substitution out			



Penn St. at Northwestern

01/20/22 Welsh-Ryan Arena, Evanston
2021-22 Women's Basketball

Game Time: 7:00 PM

Game Duration: 1:46

Attendance: 939

Officials: Mark Zentz, Tiara Cruse, Julie Krommenhoek

Game Time	NWU	Score	Diff	PSU
03:01	10 WALSH C substitution in			
03:01	20 MOTT P substitution in			
03:01				15 BURKE M substitution out
03:01				25 JEKOT K substitution in
03:01		38-37	1	1 BRIGHAM A free throw 1 - 1 made (5)
03:01				1 BRIGHAM A substitution out
03:01				11 CAMDEN A substitution in
02:54	33 HARTMAN L turnover bad pass (3)			20 MARISA M steal (1)
02:47				20 MARISA M 2pt FG from turnover in the paint, layup blocked
02:47	33 HARTMAN L block (1)			
02:47				offensive rebound (35)
02:47	2 SATTERWHITE L steal (1)			5 KAPINUS L turnover bad pass (3)
02:47	33 HARTMAN L 3pt FG fast break from turnover, jump shot made (10)	41-37	4	
02:47	12 BURTON V assist (5)			
02:23		41-39	2	11 CAMDEN A 2pt FG in the paint, layup made (8)
02:23				25 JEKOT K assist (4)
02:09	12 BURTON V 2pt FG in the paint, driving layup missed			
02:06				11 CAMDEN A defensive rebound (6)
01:51				10 SABEL T 3pt FG , jump shot missed
01:47	defensive rebound (31)			
01:23	10 WALSH C 2pt FG in the paint, layup missed			
01:20				10 SABEL T defensive rebound (3)
01:14		41-42	-1	20 MARISA M 3pt FG , jump shot made (12)
01:14				25 JEKOT K assist (5)
00:49	33 HARTMAN L 2pt FG in the paint, floating jump shot missed			
00:48				defensive dead ball rebound (1)
00:48	33 HARTMAN L foul personal (3 - 4)			25 JEKOT K foul drawn (1)
00:48	10 WALSH C substitution out			
00:48	33 HARTMAN L substitution out			
00:48	4 BROWN J substitution in			
00:48	15 SHAW C substitution in			
00:48				10 SABEL T substitution out
00:48				11 CAMDEN A substitution out
00:48				1 BRIGHAM A substitution in
00:48				23 HAGANS S substitution in
00:26				25 JEKOT K 3pt FG , jump shot missed
00:24	defensive dead ball rebound (3)			
00:24	15 SHAW C foul drawn (3)			1 BRIGHAM A foul personal (2 - 3)
00:03	20 MOTT P 2pt FG outside the paint, jump shot missed			
00:00				5 KAPINUS L defensive rebound (6)
END OF PERIOD				
NWU 41-42 PSU				



Penn St. at Northwestern

01/20/22 Welsh-Ryan Arena, Evanston
2021-22 Women's Basketball

Game Time: 7:00 PM
Game Duration: 1:46
Attendance: 939

Officials: Mark Zentz, Tiara Cruse, Julie Krommenhoek

Penn St. - 14

NO.	Name	C/G	Min	FG			Rebounds			Fouls		TP	AS	TO	ST	Blocks		+/-
				M-A	3P-M-A	FT-M-A	OR	DR	TOT	PF	FD					BS	BA	
1	Ali Brigham	C	04:02	1-1	0-0	1-1	1	1	2	2	1	3	1	1	0	0	0	3
5	Leilani Kapinus	G	10:00	1-3	0-0	0-0	1	3	4	0	0	2	0	1	0	1	1	1
20	Makenna Marisa	G	10:00	2-7	1-2	0-0	0	1	1	0	2	5	1	0	1	0	2	1
23	Shay Hagans	G	05:24	0-1	0-0	0-0	1	0	1	1	0	0	0	1	0	0	1	-4
25	Kelly Jekot	G	06:47	0-1	0-1	0-0	0	1	1	0	1	0	2	0	0	0	0	-1
15	Maddie Burke		03:13	0-1	0-0	0-0	0	0	0	0	0	0	0	0	0	1	1	2
10	Tova Sabel		04:36	1-2	0-1	0-0	0	1	1	0	0	2	0	0	0	0	0	5
11	Anna Camden		05:58	1-3	0-1	0-0	0	3	3	0	0	2	0	0	0	0	0	-2
Team							1	0	1			0						
Totals				6-19	1-5	1-1	4	10	14	3	4	14	4	3	1	2	5	1

Shooting By Period		
3 rd FG%	6-19	31.6%
3PT%	1-5	20.0%
FT%	1-1	100%
GM FG%	6-19	31.6%
3PT%	1-5	20.0%
FT%	1-1	100.0%

Dead Ball Rebounds: 0, 1

Technical Fouls::NONE

Northwestern - 13

NO.	Name	C/G	Min	FG			Rebounds			Fouls		TP	AS	TO	ST	Blocks		+/-
				M-A	3P-M-A	FT-M-A	OR	DR	TOT	PF	FD					BS	BA	
15	Courtney Shaw	F	07:48	0-3	0-0	0-2	1	4	5	1	2	0	1	0	0	3	1	2
4	Jillian Brown	G	07:48	0-1	0-0	0-0	0	1	1	0	1	0	1	0	0	0	0	2
12	Veronica Burton	G	10:00	2-6	1-2	0-0	0	2	2	0	0	5	1	0	1	1	1	-1
21	Melannie Daley	G	03:46	0-0	0-0	0-0	1	0	1	0	0	0	0	0	0	0	0	4
33	Laya Hartman	G	09:11	2-5	1-1	0-0	1	0	1	3	0	5	0	2	0	1	0	-1
2	Lauryn Satterwhite		06:14	1-2	1-2	0-0	0	0	0	0	0	3	1	0	1	0	0	-5
10	Caileigh Walsh		02:12	0-1	0-0	0-0	0	0	0	0	0	0	0	0	0	0	0	-3
20	Paige Mott		03:01	0-1	0-0	0-0	0	0	0	0	0	0	0	0	0	0	0	-3
Team							1	1	2			0		1				
Totals				5-19	3-5	0-2	4	8	12	4	3	13	4	3	2	5	2	-1

Shooting By Period		
3 rd FG%	5-19	26.3%
3PT%	3-5	60.0%
FT%	0-2	0%
GM FG%	5-19	26.3%
3PT%	3-5	60.0%
FT%	0-2	0.0%

Dead Ball Rebounds: 1, 1

Technical Fouls::NONE

	PSU	NWU
Biggest lead	1 (3 rd 1:14)	4 (3 rd 6:40)
Best Scoring Run	5(3 rd 1:14)	4(3 rd 6:40)
Lead Changes	2	
Times Tied	1	
Time with Lead	01:14	05:50

Points from	PSU	NWU
Turnovers	0	3
Paint	10	2
Second Chance	5	0
Fast Breaks	2	5
Bench	4	3

	Period by Period Scoring				
	1st	2nd	3rd	4th	TOT
PSU	14	14	14	21	63
NWU	18	10	13	18	59

**Period 4****Quarter Starters:**

NWU	2 Satterwhite L	4 Brown J	12 Burton V	15 Shaw C	20 Mott P
PSU	1 Brigham A	5 Kapinus L	20 Marisa M	23 Hagans S	25 Jekot K

Game Time	NWU	Score	Diff	PSU
09:44				20 MARISA M 2pt FG outside the paint, jump shot missed
09:41	20 MOTT P defensive rebound (2)			
09:28	4 BROWN J 3pt FG , jump shot missed			
09:24	offensive dead ball rebound (4)			
09:24	20 MOTT P foul drawn (2)			20 MARISA M foul personal (2 - 1)
09:24				1 BRIGHAM A substitution out
09:24				11 CAMDEN A substitution in
09:19	4 BROWN J turnover bad pass (4)			23 HAGANS S steal (2)
09:15		41-44	-3	23 HAGANS S 2pt FG fast break from turnover in the paint, driving layup made (2)
09:01	12 BURTON V 2pt FG in the paint, driving layup made (15)	43-44	-1	
09:01	20 MOTT P assist (1)			
08:36	2 SATTERWHITE L steal (2)			5 KAPINUS L turnover bad pass (4)
08:29	2 SATTERWHITE L 2pt FG from turnover in the paint, layup blocked			
08:29				11 CAMDEN A block (1)
08:29	offensive rebound (33)			
08:29	12 BURTON V substitution out			
08:29	1 RAINEY K substitution in			
08:26	2 SATTERWHITE L turnover bad pass (2)			
07:55				20 MARISA M 2pt FG from turnover outside the paint, jump shot missed
07:55				offensive rebound (39)
07:52	1 RAINEY K foul shooting (1 - 1)			20 MARISA M foul drawn (4)
07:52				25 JEKOT K substitution out
07:52				10 SABEL T substitution in
07:52		43-45	-2	20 MARISA M free throw 1 - 2 made (13)
07:52		43-46	-3	20 MARISA M free throw 2 - 2 made (14)
07:52	1 RAINEY K substitution out			
07:52	2 SATTERWHITE L substitution out			
07:52	20 MOTT P substitution out			
07:52	10 WALSH C substitution in			
07:52	12 BURTON V substitution in			
07:52	21 DALEY M substitution in			
07:46	10 WALSH C 3pt FG fast break, jump shot made (7)	46-46	0	
07:46	4 BROWN J assist (3)			
07:27				23 HAGANS S turnover travel (4)
07:08	10 WALSH C turnover bad pass (2)			
06:37	10 WALSH C steal (1)			11 CAMDEN A turnover bad pass (2)
06:30	10 WALSH C turnover travel (3)			
06:09	15 SHAW C steal (1)			23 HAGANS S turnover bad pass (5)
05:59	12 BURTON V turnover bad pass (1)			20 MARISA M steal (2)
05:53				20 MARISA M 2pt FG from turnover in the paint, driving layup blocked



Penn St. at Northwestern

01/20/22 Welsh-Ryan Arena, Evanston
2021-22 Women's Basketball

Officials: Mark Zentz, Tiara Cruse, Julie Krommenhoek

Game Time	NWU	Score	Diff	PSU
05:53	12 BURTON V block (2)			
05:47	4 BROWN J defensive rebound (4)			
05:29	21 DALEY M turnover lost ball (1)			5 KAPINUS L steal (4)
05:24		46-48	-2	23 HAGANS S 2pt FG fast break from turnover in the paint, driving layup made (4)
05:15	21 DALEY M 2pt FG outside the paint, jump shot made (4)	48-48	0	
05:15	12 BURTON V assist (6)			
05:14	21 DALEY M foul drawn (1)			5 KAPINUS L foul shooting (3 - 2)
05:14				5 KAPINUS L substitution out
05:14				11 CAMDEN A substitution out
05:14				23 HAGANS S substitution out
05:14				1 BRIGHAM A substitution in
05:14				15 BURKE M substitution in
05:14				25 JEKOT K substitution in
05:14	21 DALEY M free throw 1 - 1 made (5)	49-48	1	
04:52		49-50	-1	1 BRIGHAM A 2pt FG in the paint, layup made (7)
04:52				10 SABEL T assist (2)
04:27	4 BROWN J 3pt FG , jump shot blocked			
04:27				25 JEKOT K block (1)
04:23				20 MARISA M defensive rebound (6)
04:08		49-52	-3	1 BRIGHAM A 2pt FG in the paint, turnaround jump shot made (9)
04:08				25 JEKOT K assist (6)
04:02	Timeout 30 Sec			
04:02	20 MOTT P substitution in			
04:02	33 HARTMAN L substitution in			
04:02	4 BROWN J substitution out			
04:02	10 WALSH C substitution out			
04:02				15 BURKE M substitution out
04:02				5 KAPINUS L substitution in
03:50	12 BURTON V foul offensive (1 - 2)			5 KAPINUS L foul drawn (3)
03:50	12 BURTON V turnover offensive (2)			
03:50	Timeout media			
03:50	21 DALEY M substitution out			
03:50	20 MOTT P substitution out			
03:50	2 SATTERWHITE L substitution in			
03:50	10 WALSH C substitution in			
03:41	12 BURTON V steal (4)			20 MARISA M turnover lost ball (3)
03:34	12 BURTON V 3pt FG from turnover, jump shot missed			
03:31				5 KAPINUS L defensive rebound (7)
03:30	2 SATTERWHITE L foul personal (2 - 3)			5 KAPINUS L foul drawn (4)
03:10				25 JEKOT K 3pt FG , jump shot missed
03:04	15 SHAW C defensive rebound (13)			
03:04				10 SABEL T substitution out
03:04				23 HAGANS S substitution in
02:50	2 SATTERWHITE L 3pt FG , jump shot made (8)	52-52	0	
02:50	33 HARTMAN L assist (3)			
02:26				20 MARISA M 2pt FG in the paint, driving layup missed
02:23	2 SATTERWHITE L defensive rebound (2)			
02:10	10 WALSH C 2pt FG outside the paint, jump shot made (9)	54-52	2	



Penn St. at Northwestern

01/20/22 Welsh-Ryan Arena, Evanston
2021-22 Women's Basketball

Game Time: 7:00 PM

Game Duration: 1:46

Attendance: 939

Officials: Mark Zentz, Tiara Cruse, Julie Krommenhoek

Game Time	NWU	Score	Diff	PSU
02:10	12 BURTON V assist (7)			
01:53				Timeout 30 Sec
01:39		54-54	0	25 JEKOT K 2pt FG outside the paint, jump shot made (2)
01:15	10 WALSH C turnover lost ball (4)			5 KAPINUS L steal (5)
01:10		54-56	-2	5 KAPINUS L 2pt FG fast break from turnover in the paint, layup made (14)
01:10	12 BURTON V foul shooting (2 - 4)			5 KAPINUS L foul drawn (5)
01:10				1 BRIGHAM A substitution out
01:10				11 CAMDEN A substitution in
01:10		54-57	-3	5 KAPINUS L free throw fast break 1 - 1 made (15)
00:49	33 HARTMAN L 3pt FG , jump shot missed			
00:46				20 MARISA M defensive rebound (7)
00:41				Timeout 60 Sec
00:41	10 WALSH C substitution out			
00:41	21 DALEY M substitution in			
00:23	12 BURTON V steal (5)			5 KAPINUS L turnover lost ball (5)
00:17	21 DALEY M 2pt FG from turnover in the paint, layup missed			
00:13	15 SHAW C offensive rebound (14)			
00:13	15 SHAW C 2pt FG from turnover second chance in the paint, layup made (4)	56-57	-1	
00:13	2 SATTERWHITE L foul personal (3 - 5)			20 MARISA M foul drawn (5)
00:13		56-58	-2	20 MARISA M free throw 1 - 2 made (15)
00:13		56-59	-3	20 MARISA M free throw 2 - 2 made (16)
00:13	Timeout 60 Sec			
00:13	15 SHAW C substitution out			
00:13	21 DALEY M substitution out			
00:13	4 BROWN J substitution in			
00:13	10 WALSH C substitution in			
00:09	12 BURTON V foul drawn (5)			11 CAMDEN A foul shooting (1 - 3)
00:09	12 BURTON V free throw 1 - 3 missed			
00:09	offensive dead ball rebound (5)			
00:09	12 BURTON V free throw 2 - 3 made (16)	57-59	-2	
00:09	12 BURTON V free throw 3 - 3 missed			
00:09				5 KAPINUS L defensive rebound (8)
00:08				Timeout 30 Sec
00:08	4 BROWN J substitution out			
00:08	10 WALSH C substitution out			
00:08	15 SHAW C substitution in			
00:08	21 DALEY M substitution in			
00:08				11 CAMDEN A substitution out
00:08				1 BRIGHAM A substitution in
00:06	2 SATTERWHITE L foul personal (4 - 6)			20 MARISA M foul drawn (6)
00:06		57-60	-3	20 MARISA M free throw 1 - 2 made (17)
00:06		57-61	-4	20 MARISA M free throw 2 - 2 made (18)
00:06	Timeout 30 Sec			
00:06	15 SHAW C substitution out			
00:06	10 WALSH C substitution in			
00:03	10 WALSH C foul drawn (1)			1 BRIGHAM A foul shooting (3 - 4)
00:03	10 WALSH C free throw 1 - 2 made (10)	58-61	-3	
00:03	10 WALSH C free throw 2 - 2 made (11)	59-61	-2	



Official Basketball Play by Play - 4th Period

Penn St. at Northwestern

01/20/22 Welsh-Ryan Arena, Evanston
2021-22 Women's Basketball

Game Time: 7:00 PM

Game Duration: 1:46

Attendance: 939

Officials: Mark Zentz, Tiara Cruse, Julie Krommenhoek

Game Time	NWU	Score	Diff	PSU
00:03	10 WALSH C substitution out			
00:03	15 SHAW C substitution in			
00:03				Timeout 30 Sec
00:00	21 DALEY M foul personal (1 - 7)			20 MARISA M foul drawn (7)
00:00		59-62	-3	20 MARISA M free throw 1 - 2 made (19)
00:00		59-63	-4	20 MARISA M free throw 2 - 2 made (20)
END OF GAME				
NWU 59-63 PSU				



Penn St. at Northwestern

01/20/22 Welsh-Ryan Arena, Evanston
2021-22 Women's Basketball

Game Time: 7:00 PM
Game Duration: 1:46
Attendance: 939

Officials: Mark Zentz, Tiara Cruse, Julie Krommenhoek

Penn St. - 21

NO.	Name	C/G	Min	FG			Rebounds			Fouls		TP	AS	TO	ST	Blocks		+/-
				M-A	3P-M-A	FT-M-A	OR	DR	TOT	PF	FD					BS	BA	
1	Ali Brigham	C	04:49	2-2	0-0	0-0	0	0	0	1	0	4	0	0	0	0	0	4
5	Leilani Kapinus	G	08:48	1-1	0-0	1-1	0	2	2	1	3	3	0	2	2	0	0	0
20	Makenna Marisa	G	10:00	0-4	0-0	8-8	0	2	2	1	4	8	0	1	1	0	1	3
23	Shay Hagans	G	07:50	2-2	0-0	0-0	0	0	0	0	0	4	0	2	1	0	0	0
25	Kelly Jekot	G	07:22	1-2	0-1	0-0	0	0	0	0	0	2	1	0	0	1	0	4
11	Anna Camden		05:11	0-0	0-0	0-0	0	0	0	1	0	0	0	1	0	1	0	-1
10	Tova Sabel		04:48	0-0	0-0	0-0	0	0	0	0	0	0	1	0	0	0	0	2
15	Maddie Burke		01:12	0-0	0-0	0-0	0	0	0	0	0	0	0	0	0	0	0	3
Team							1	0	1			0		0				
Totals				6-11	0-1	9-9	1	4	5	4	7	21	2	6	4	2	1	3

Shooting By Period		
4 th FG%	6-11	54.5%
3PT%	0-1	0.0%
FT%	9-9	100%
GM FG%	6-11	54.5%
3PT%	0-1	0.0%
FT%	9-9	100.0%

Dead Ball Rebounds: 0, 0

Technical Fouls::NONE

Northwestern - 18

NO.	Name	C/G	Min	FG			Rebounds			Fouls		TP	AS	TO	ST	Blocks		+/-
				M-A	3P-M-A	FT-M-A	OR	DR	TOT	PF	FD					BS	BA	
15	Courtney Shaw	F	09:52	1-1	0-0	0-0	1	1	2	0	0	2	0	0	1	0	0	-6
4	Jillian Brown	G	06:03	0-2	0-2	0-0	0	1	1	0	0	0	1	1	0	0	1	-1
12	Veronica Burton	G	09:23	1-2	0-1	1-3	0	0	0	2	1	3	2	2	2	1	0	-1
21	Melannie Daley	G	04:39	1-2	0-0	1-1	0	0	0	1	1	3	0	1	0	0	0	-2
33	Laya Hartman	G	04:02	0-1	0-1	0-0	0	0	0	0	0	0	1	0	0	0	0	-1
1	Kaylah Rainey		00:37	0-0	0-0	0-0	0	0	0	1	0	0	0	0	0	0	0	-2
10	Caileigh Walsh		07:06	2-2	1-1	2-2	0	0	0	0	1	7	0	3	1	0	0	3
20	Paige Mott		02:20	0-0	0-0	0-0	0	1	1	0	1	0	1	0	0	0	0	-2
2	Lauryn Satterwhite		05:58	1-2	1-1	0-0	0	1	1	3	0	3	0	1	1	0	1	-3
Team							1	0	1			0		0				
Totals				6-12	2-6	4-6	2	4	6	7	4	18	5	8	5	1	2	-3

Shooting By Period		
4 th FG%	6-12	50.0%
3PT%	2-6	33.3%
FT%	4-6	66.7%
GM FG%	6-12	50.0%
3PT%	2-6	33.3%
FT%	4-6	66.7%

Dead Ball Rebounds: 2, 0

Technical Fouls::NONE

	PSU	NWU
Biggest lead	4 (4 th 0:06)	2 (4 th 2:10)
Best Scoring Run	5(4 th 1:10)	5(4 th 2:10)
Lead Changes	4	
Times Tied	4	
Time with Lead	05:19	00:53

Points from	PSU	NWU
Turnovers	9	2
Paint	10	4
Second Chance	2	2
Fast Breaks	7	3
Bench	0	10

	Period by Period Scoring				
	1st	2nd	3rd	4th	TOT
PSU	14	14	14	21	63
NWU	18	10	13	18	59



Penn St. at Northwestern

01/20/22 Welsh-Ryan Arena, Evanston
2021-22 Women's Basketball

Game Time: 7:00 PM
Game Duration: 1:46
Attendance: 939

Officials: Mark Zentz, Tiara Cruse, Julie Krommenhoek

Penn St. - 35

NO.	Name	C/G	Min	FG			Rebounds			Fouls		TP	AS	TO	ST	Blocks		+/-
				M-A	M-A	M-A	OR	DR	TOT	PF	FD					BS	BA	
1	Ali Brigham	C	08:51	3-3	0-0	1-1	1	1	2	3	1	7	1	1	0	0	0	7
5	Leilani Kapinus	G	18:48	2-4	0-0	1-1	1	5	6	1	3	5	0	3	2	1	1	1
20	Makenna Marisa	G	20:00	2-11	1-2	8-8	0	3	3	1	6	13	1	1	2	0	3	4
23	Shay Hagans	G	13:14	2-3	0-0	0-0	1	0	1	1	0	4	0	3	1	0	1	-4
25	Kelly Jekot	G	14:09	1-3	0-2	0-0	0	1	1	0	1	2	3	0	0	1	0	3
15	Maddie Burke		04:25	0-1	0-0	0-0	0	0	0	0	0	0	0	0	0	1	1	5
10	Tova Sabel		09:24	1-2	0-1	0-0	0	1	1	0	0	2	1	0	0	0	0	7
11	Anna Camden		11:09	1-3	0-1	0-0	0	3	3	1	0	2	0	1	0	1	0	-3
Team							2	0	2			0		0				
Totals				12-30	1-6	10-10	5	14	19	7	11	35	6	9	5	4	6	4

Shooting By Period		
3 rd FG%	6-19	31.6%
3PT%	1-5	20.0%
FT%	1-1	100%
4 th FG%	6-11	54.5%
3PT%	0-1	0.0%
FT%	9-9	100%
GM FG%	12-30	40.0%
3PT%	1-6	16.7%
FT%	10-10	100.0%

Dead Ball Rebounds: 0, 1

Technical Fouls::NONE

Northwestern - 31

NO.	Name	C/G	Min	FG			Rebounds			Fouls		TP	AS	TO	ST	Blocks		+/-
				M-A	M-A	M-A	OR	DR	TOT	PF	FD					BS	BA	
15	Courtney Shaw	F	17:40	1-4	0-0	0-2	2	5	7	1	2	2	1	0	1	3	1	-4
4	Jillian Brown	G	13:51	0-3	0-2	0-0	0	2	2	0	1	0	2	1	0	0	1	1
12	Veronica Burton	G	19:23	3-8	1-3	1-3	0	2	2	2	1	8	3	2	3	2	1	-2
21	Melannie Daley	G	08:25	1-2	0-0	1-1	1	0	1	1	1	3	0	1	0	0	0	2
33	Laya Hartman	G	13:13	2-6	1-2	0-0	1	0	1	3	0	5	1	2	0	1	0	-2
2	Lauryn Satterwhite		12:12	2-4	2-3	0-0	0	1	1	3	0	6	1	1	2	0	1	-8
10	Caileigh Walsh		09:18	2-3	1-1	2-2	0	0	0	0	1	7	0	3	1	0	0	0
20	Paige Mott		05:21	0-1	0-0	0-0	0	1	1	0	1	0	1	0	0	0	0	-5
1	Kaylah Rainey		00:37	0-0	0-0	0-0	0	0	0	1	0	0	0	0	0	0	0	-2
Team							2	1	3			0		1				
Totals				11-31	5-11	4-8	6	12	18	11	7	31	9	11	7	6	4	-4

Shooting By Period		
3 rd FG%	5-19	26.3%
3PT%	3-5	60.0%
FT%	0-2	0%
4 th FG%	6-12	50.0%
3PT%	2-6	33.3%
FT%	4-6	66.7%
GM FG%	11-31	35.5%
3PT%	5-11	45.5%
FT%	4-8	50.0%

Dead Ball Rebounds: 3, 1

Technical Fouls::NONE

	PSU	NWU
Biggest lead	4 (4 th 0:06)	4 (3 rd 6:40)
Best Scoring Run	7(4 th 9:15)	5(4 th 2:10)
Lead Changes	6	
Times Tied	5	
Time with Lead	06:49	06:43

Points from	PSU	NWU
Turnovers	9	5
Paint	20	6
Second Chance	7	2
Fast Breaks	9	8
Bench	4	13

	Period by Period Scoring				
	1st	2nd	3rd	4th	TOT
PSU	14	14	14	21	63
NWU	18	10	13	18	59



Officials: Mark Zentz, Tiara Cruse, Julie Krommenhoek

{ Players => 0, 1, 2, 3, 4, 10, 11, 12, 13, 15, 20, 21, 23, 33, 42; } FG
 Types => All; Results => All;

{ Players => 0, 1, 3, 4, 5, 10, 11, 12, 15, 20, 22, 23, 25; } FG Types =>
 All; Results => All;

Northwestern

Penn St.

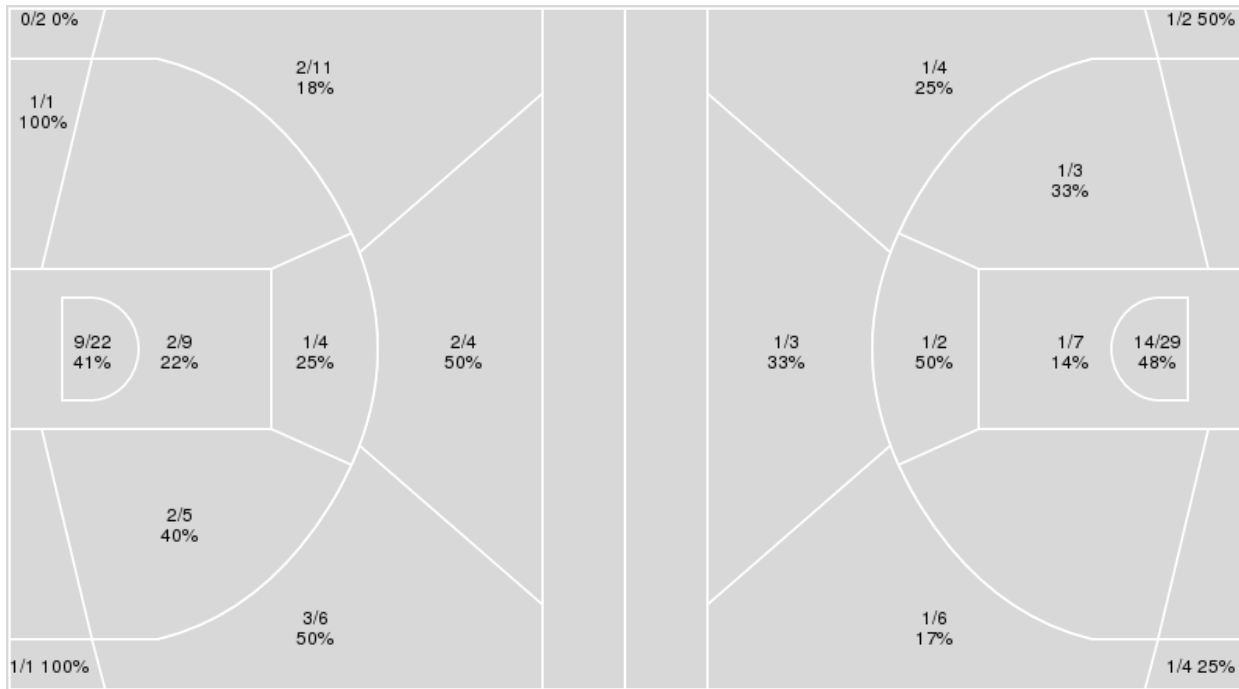

Northwestern	M/A	%
Field Goals	23/65	35
2 Points	15/41	37
3 Points	8/24	33
Free Throws	5/11	45

Penn St.	M/A	%
Field Goals	22/60	37
2 Points	17/41	41
3 Points	5/19	26
Free Throws	14/14	100

**Penn St. at Northwestern**01/20/22 Welsh-Ryan Arena, Evanston
2021-22 Women's Basketball

Game Time: 7:00 PM

Game Duration: 1:46

Attendance: 939

Officials: Mark Zentz, Tiara Cruse, Julie Krommenhoek

Penn St.

No	Name	Mins		Score		Points Diff		Points per Min		Assists		Rebounds		Steals		Turnovers	
		On	Off	On	Off	On	Off	On	Off	On	Off	On	Off	On	Off		
1	Ali Brigham	18:03	21:57	32 - 32	31 - 27	0	4	1.77	1.41	7	7	18	25	3	8	10	9
5	Leilani Kapinus	34:33	05:27	56 - 52	7 - 7	4	0	1.62	1.28	11	3	35	8	11	0	18	1
10	Tova Sabel	17:52	22:08	36 - 23	27 - 36	13	-9	2.01	1.22	10	4	21	22	7	4	7	12
11	Anna Camden	28:15	11:45	40 - 41	23 - 18	-1	5	1.42	1.96	9	5	32	11	9	2	14	5
15	Maddie Burke	13:03	26:57	21 - 26	42 - 33	-5	9	1.61	1.56	6	8	14	29	1	10	6	13
20	Makenna Marisa	40:00	00:00	63 - 59	0 - 0	4	0	1.58	0.00	14	0	43	0	11	0	19	0
23	Shay Hagans	22:03	17:57	28 - 30	35 - 29	-2	6	1.27	1.95	4	10	24	19	5	6	11	8
25	Kelly Jekot	26:11	13:49	39 - 32	24 - 27	7	-3	1.49	1.74	9	5	28	15	8	3	10	9

Northwestern

No	Name	Mins		Score		Points Diff		Points per Min		Assists		Rebounds		Steals		Turnovers	
		On	Off	On	Off	On	Off	On	Off	On	Off	On	Off	On	Off		
1	Kaylah Rainey	00:37	39:23	0 - 2	59 - 61	-2	-2	0.00	1.50	0	19	0	37	0	10	1	17
2	Lauryn Satterwhite	23:28	16:32	40 - 42	19 - 21	-2	-2	1.70	1.15	13	6	21	16	7	3	7	11
4	Jillian Brown	32:11	07:49	45 - 43	14 - 20	2	-6	1.40	1.79	15	4	31	6	7	3	15	3
10	Caileigh Walsh	18:32	21:28	33 - 32	26 - 31	1	-5	1.78	1.21	12	7	10	27	6	4	9	9
12	Veronica Burton	39:23	00:37	59 - 61	0 - 2	-2	-2	1.50	0.00	19	0	37	0	10	0	17	1
15	Courtney Shaw	31:21	08:39	40 - 48	19 - 15	-8	4	1.28	2.20	12	7	33	4	7	3	16	2
20	Paige Mott	08:49	31:11	7 - 13	52 - 50	-6	2	0.79	1.67	3	16	9	28	2	8	4	14
21	Melannie Daley	17:09	22:51	23 - 27	36 - 36	-4	0	1.34	1.58	6	13	17	20	4	6	11	7
33	Laya Hartman	28:30	11:30	48 - 47	11 - 16	1	-5	1.68	0.96	15	4	27	10	7	3	10	8



Players => 0, 1, 3, 4, 5, 10, 11, 12, 15, 20, 22, 23, 25FG Types=>AllResults=>All

Penn St.

All Field Goals

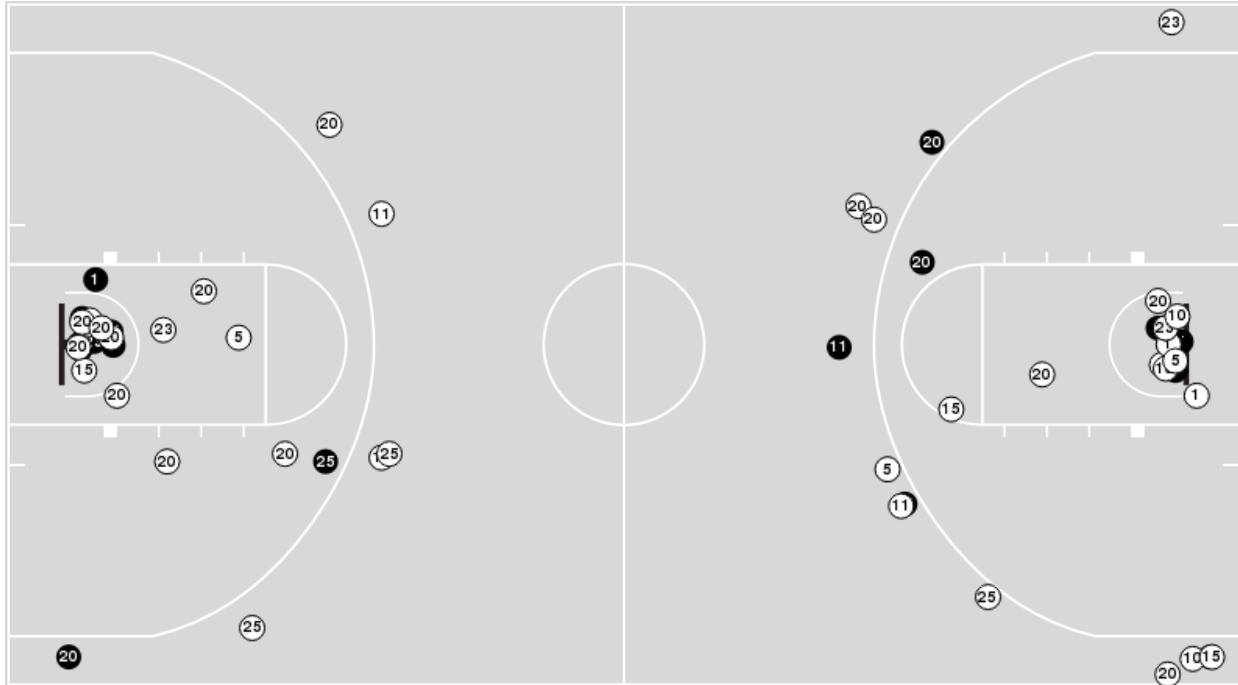

Blow Up Chart

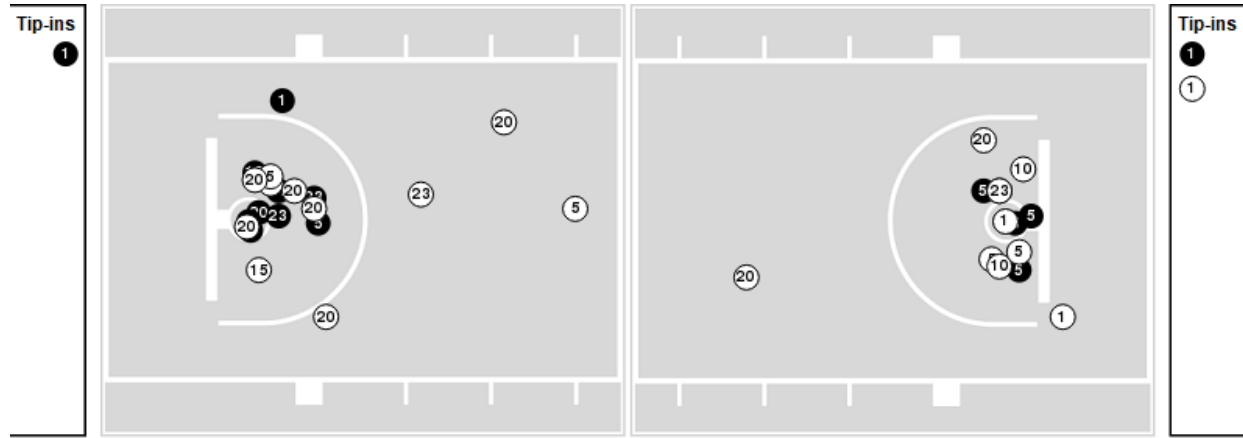

● Made ○ Missed N - Player Number

Penn St.	M/A	%
Field Goals	22/60	37
2 Points	17/41	41
3 Points	5/19	26
Free Throws	14/14	100

Penn St.	M/A	%
Points in the Paint	30 (15 / 36)	42
Fast Break Points	14 (7/7)	100
Second Chance Points	11 (8/12)	67
Effective FG%	41	



Officials: Mark Zentz, Tiara Cruse, Julie Krommenhoek

Players => 0, 1, 2, 3, 4, 10, 11, 12, 13, 15, 20, 21, 23, 33, 42FG Types=>AllResults=>All

Northwestern

All Field Goals

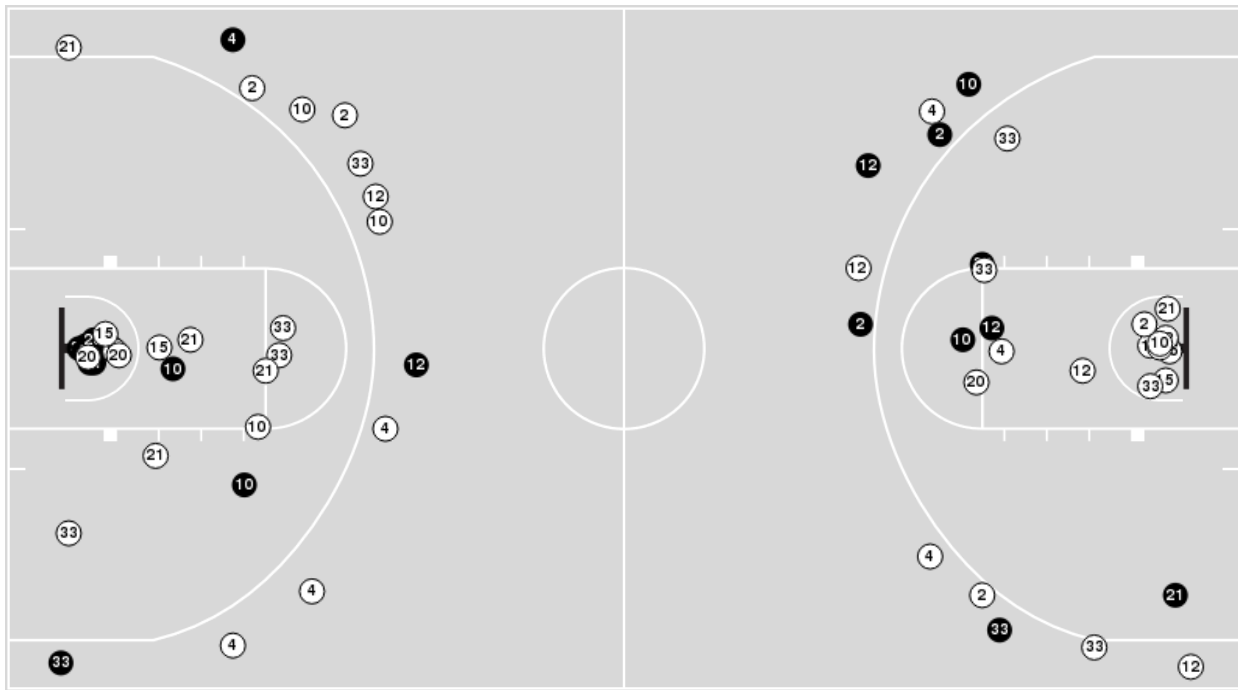

Blow Up Chart

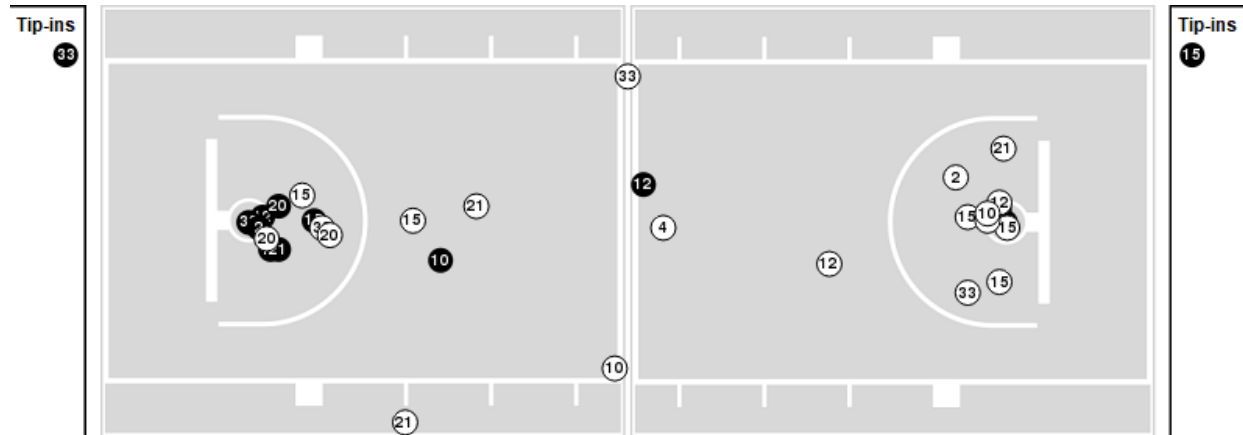

● Made ○ Missed N - Player Number

Northwestern	M/A	%
Field Goals	23/65	35
2 Points	15/41	37
3 Points	8/24	33
Free Throws	5/11	45

Northwestern	M/A	%
Points in the Paint	22 (11 / 31)	35
Fast Break Points	17 (8/10)	80
Second Chance Points	6 (3/11)	27
Effective FG%	42	



Penn St. at Northwestern

01/20/22 Welsh-Ryan Arena, Evanston
2021-22 Women's Basketball

Game Time: 7:00 PM
Game Duration: 1:46
Attendance: 939

Officials: Mark Zentz, Tiara Cruse, Julie Krommenhoek

Penn St.

Lineup	Quarter On	Time On	Quarter Off	Time Off	Time on Court	Score	Score Diff	Reb	Stl	Tov	Ass	PPP
1- Brigham A/ 5- Kapinus L/ 20- Marisa M/ 23- Hagans S/ 25- Jekot K/	1	10:00	1	08:38	01:22	2-2	0	2	1	2	1	0.6667
5- Kapinus L/ 11- Camden A/ 20- Marisa M/ 23- Hagans S/ 25- Jekot K/	1	08:38	1	06:18	02:20	3-2	1	4	0	1	1	0.6000
1- Brigham A/ 5- Kapinus L/ 11- Camden A/ 20- Marisa M/ 23- Hagans S/	1	06:18	1	05:55	00:23	0-0	0	1	0	1	0	0.0000
1- Brigham A/ 11- Camden A/ 15- Burke M/ 20- Marisa M/ 23- Hagans S/	1	05:55	1	04:39	01:16	3-3	0	1	0	1	1	1.5000
1- Brigham A/ 5- Kapinus L/ 11- Camden A/ 15- Burke M/ 20- Marisa M/	1	04:39	2	10:00	04:39	6-11	-5	5	1	3	1	0.8571
5- Kapinus L/ 10- Sabel T/ 11- Camden A/ 20- Marisa M/ 23- Hagans S/	2	10:00	2	08:20	01:40	3-2	1	2	0	0	1	1.0000
10- Sabel T/ 11- Camden A/ 20- Marisa M/ 23- Hagans S/ 25- Jekot K/	2	08:20	2	06:32	01:48	0-0	0	5	0	0	0	0.0000
1- Brigham A/ 5- Kapinus L/ 15- Burke M/ 20- Marisa M/ 25- Jekot K/	2	06:32	2	05:00	01:32	0-2	-2	0	0	1	0	0.0000
5- Kapinus L/ 10- Sabel T/ 11- Camden A/ 20- Marisa M/ 25- Jekot K/	2	05:00	2	01:11	03:49	11-3	8	3	4	1	3	1.4175
10- Sabel T/ 11- Camden A/ 15- Burke M/ 20- Marisa M/ 25- Jekot K/	2	01:11	3	10:00	01:11	0-3	-3	1	0	0	0	0.0000
5- Kapinus L/ 11- Camden A/ 20- Marisa M/ 23- Hagans S/ 25- Jekot K/	3	10:00	3	06:14	03:46	0-4	-4	4	0	1	0	0.0000
1- Brigham A/ 5- Kapinus L/ 15- Burke M/ 20- Marisa M/ 23- Hagans S/	3	06:14	3	05:25	00:49	0-0	0	1	0	0	0	0.0000
1- Brigham A/ 5- Kapinus L/ 10- Sabel T/ 15- Burke M/ 20- Marisa M/	3	05:25	3	03:01	02:24	8-6	2	5	0	1	2	1.6000
1- Brigham A/ 5- Kapinus L/ 10- Sabel T/ 20- Marisa M/ 25- Jekot K/	3	03:01	3	03:01	00:00	1-0	1	0	0	0	0	2.2727
5- Kapinus L/ 10- Sabel T/ 11- Camden A/ 20- Marisa M/ 25- Jekot K/	3	03:01	3	00:48	02:12	5-3	2	3	1	1	2	1.2500
1- Brigham A/ 5- Kapinus L/ 20- Marisa M/ 23- Hagans S/ 25- Jekot K/	3	00:48	4	09:24	01:25	0-0	0	1	0	0	0	0.0000
5- Kapinus L/ 11- Camden A/ 20- Marisa M/ 23- Hagans S/ 25- Jekot K/	4	09:24	4	07:52	01:32	2-2	0	1	1	1	0	1.0000
5- Kapinus L/ 10- Sabel T/ 11- Camden A/ 20- Marisa M/ 23- Hagans S/	4	07:52	4	05:14	02:38	4-5	-1	0	2	3	0	0.6803
1- Brigham A/ 10- Sabel T/ 15- Burke M/ 20- Marisa M/ 25- Jekot K/	4	05:14	4	04:02	01:12	4-1	3	1	0	0	2	2.0000
1- Brigham A/ 5- Kapinus L/ 10- Sabel T/ 20- Marisa M/ 25- Jekot K/	4	04:02	4	03:04	00:58	0-0	0	1	0	1	0	0.0000
1- Brigham A/ 5- Kapinus L/ 20- Marisa M/ 23- Hagans S/ 25- Jekot K/	4	03:04	4	01:10	01:54	4-5	-1	0	1	0	0	1.3333
5- Kapinus L/ 11- Camden A/ 20- Marisa M/ 23- Hagans S/ 25- Jekot K/	4	01:10	4	00:08	01:01	3-3	0	2	0	1	0	1.2931
1- Brigham A/ 5- Kapinus L/ 20- Marisa M/ 23- Hagans S/ 25- Jekot K/	4	00:08	4	00:00	00:09	4-2	2	0	0	0	0	2.2727



Penn St. at Northwestern

01/20/22 Welsh-Ryan Arena, Evanston
2021-22 Women's Basketball

Game Time: 7:00 PM

Game Duration: 1:46

Attendance: 939

Officials: Mark Zentz, Tiara Cruse, Julie Krommenhoek

Northwestern

Lineup	Quarter On	Time On	Quarter Off	Time Off	Time on Court	Score	Score Diff	Reb	Stl	Tov	Ass	PPP
4- Brown J/ 12- Burton V/ 15- Shaw C/ 21- Daley M/ 33- Hartman L/	1	10:00	1	04:39	05:21	7-8	-1	5	1	1	2	0.6119
2- Satterwhite L/ 4- Brown J/ 10- Walsh C/ 12- Burton V/ 33- Hartman L/	1	04:39	2	10:00	04:39	11-6	5	1	2	1	5	1.3750
2- Satterwhite L/ 10- Walsh C/ 12- Burton V/ 20- Mott P/ 33- Hartman L/	2	10:00	2	08:20	01:40	2-3	-1	2	0	0	1	0.6667
2- Satterwhite L/ 4- Brown J/ 12- Burton V/ 15- Shaw C/ 20- Mott P/	2	08:20	2	06:32	01:48	0-0	0	4	0	0	0	0.0000
4- Brown J/ 12- Burton V/ 15- Shaw C/ 21- Daley M/ 33- Hartman L/	2	06:32	2	03:23	03:09	2-5	-3	2	0	3	1	0.4000
4- Brown J/ 10- Walsh C/ 12- Burton V/ 15- Shaw C/ 21- Daley M/	2	03:23	2	03:09	00:14	0-2	-2	0	0	0	0	0.0000
2- Satterwhite L/ 4- Brown J/ 10- Walsh C/ 12- Burton V/ 15- Shaw C/	2	03:09	2	00:28	02:41	3-4	-1	3	0	2	1	0.5000
2- Satterwhite L/ 4- Brown J/ 12- Burton V/ 15- Shaw C/ 33- Hartman L/	2	00:28	3	10:00	00:28	3-0	3	2	0	0	0	3.4091
4- Brown J/ 12- Burton V/ 15- Shaw C/ 21- Daley M/ 33- Hartman L/	3	10:00	3	06:14	03:46	4-0	4	8	0	2	1	0.5714
2- Satterwhite L/ 4- Brown J/ 12- Burton V/ 15- Shaw C/ 33- Hartman L/	3	06:14	3	03:01	03:13	6-8	-2	3	1	0	2	1.0204
2- Satterwhite L/ 10- Walsh C/ 12- Burton V/ 20- Mott P/ 33- Hartman L/	3	03:01	3	00:48	02:12	3-6	-3	1	1	1	1	0.6000
2- Satterwhite L/ 4- Brown J/ 12- Burton V/ 15- Shaw C/ 20- Mott P/	3	00:48	4	08:29	02:20	2-2	0	2	1	1	1	0.5000
1- Rainey K/ 2- Satterwhite L/ 4- Brown J/ 15- Shaw C/ 20- Mott P/	4	08:29	4	07:52	00:37	0-2	-2	0	0	1	0	0.0000
4- Brown J/ 10- Walsh C/ 12- Burton V/ 15- Shaw C/ 21- Daley M/	4	07:52	4	04:02	03:50	6-6	0	1	2	4	2	0.8065
12- Burton V/ 15- Shaw C/ 20- Mott P/ 21- Daley M/ 33- Hartman L/	4	04:02	4	03:50	00:12	0-0	0	0	0	1	0	0.0000
2- Satterwhite L/ 10- Walsh C/ 12- Burton V/ 15- Shaw C/ 33- Hartman L/	4	03:50	4	00:41	03:08	5-5	0	2	1	1	2	1.0000
2- Satterwhite L/ 12- Burton V/ 15- Shaw C/ 21- Daley M/ 33- Hartman L/	4	00:41	4	00:13	00:28	2-2	0	1	1	0	0	2.0000
2- Satterwhite L/ 4- Brown J/ 10- Walsh C/ 12- Burton V/ 33- Hartman L/	4	00:13	4	00:08	00:05	1-0	1	0	0	0	0	0.7576
2- Satterwhite L/ 12- Burton V/ 15- Shaw C/ 21- Daley M/ 33- Hartman L/	4	00:08	4	00:06	00:03	0-2	-2	0	0	0	0	0.0000
2- Satterwhite L/ 10- Walsh C/ 12- Burton V/ 21- Daley M/ 33- Hartman L/	4	00:06	4	00:03	00:03	2-0	2	0	0	0	0	2.2727
2- Satterwhite L/ 12- Burton V/ 15- Shaw C/ 21- Daley M/ 33- Hartman L/	4	00:03	4	00:00	00:03	0-2	-2	0	0	0	0	0.0000



Penn St. at Northwestern

01/20/22 Welsh-Ryan Arena, Evanston
2021-22 Women's Basketball

Game Time: 7:00 PM
Game Duration: 1:46
Attendance: 939

Officials: Mark Zentz, Tiara Cruse, Julie Krommenhoek

Penn St.

Lineup	Time	Score	Score Diff	Pts/Min	Reb	Stl	Tov	Ass	PPP
5- Kapinus L/ 11- Camden A/ 20- Marisa M/ 23- Hagans S/ 25- Jekot K/	08:39	8-11	-3	0.9249	11	1	4	1	0.4902
5- Kapinus L/ 10- Sabel T/ 11- Camden A/ 20- Marisa M/ 25- Jekot K/	06:01	16-6	10	2.6593	6	5	2	5	1.3605
1- Brigham A/ 5- Kapinus L/ 20- Marisa M/ 23- Hagans S/ 25- Jekot K/	04:50	10-9	1	2.0690	3	2	2	1	1.0246
1- Brigham A/ 5- Kapinus L/ 11- Camden A/ 15- Burke M/ 20- Marisa M/	04:39	6-11	-5	1.2903	5	1	3	1	0.8571
5- Kapinus L/ 10- Sabel T/ 11- Camden A/ 20- Marisa M/ 23- Hagans S/	04:18	7-7	0	1.6279	2	2	3	1	0.7883
1- Brigham A/ 5- Kapinus L/ 10- Sabel T/ 15- Burke M/ 20- Marisa M/	02:24	8-6	2	3.3333	5	0	1	2	1.6000
10- Sabel T/ 11- Camden A/ 20- Marisa M/ 23- Hagans S/ 25- Jekot K/	01:48	0-0	0	0.0000	5	0	0	0	0.0000
1- Brigham A/ 5- Kapinus L/ 15- Burke M/ 20- Marisa M/ 25- Jekot K/	01:32	0-2	-2	0.0000	0	0	1	0	0.0000
1- Brigham A/ 11- Camden A/ 15- Burke M/ 20- Marisa M/ 23- Hagans S/	01:16	3-3	0	2.3684	1	0	1	1	1.5000
1- Brigham A/ 10- Sabel T/ 15- Burke M/ 20- Marisa M/ 25- Jekot K/	01:12	4-1	3	3.3333	1	0	0	2	2.0000
10- Sabel T/ 11- Camden A/ 15- Burke M/ 20- Marisa M/ 25- Jekot K/	01:11	0-3	-3	0.0000	1	0	0	0	0.0000
1- Brigham A/ 5- Kapinus L/ 10- Sabel T/ 20- Marisa M/ 25- Jekot K/	00:58	1-0	1	1.0345	1	0	1	0	0.4098
1- Brigham A/ 5- Kapinus L/ 15- Burke M/ 20- Marisa M/ 23- Hagans S/	00:49	0-0	0	0.0000	1	0	0	0	0.0000
1- Brigham A/ 5- Kapinus L/ 11- Camden A/ 20- Marisa M/ 23- Hagans S/	00:23	0-0	0	0.0000	1	0	1	0	0.0000



Penn St. at Northwestern

01/20/22 Welsh-Ryan Arena, Evanston
2021-22 Women's Basketball

Game Time: 7:00 PM

Game Duration: 1:46

Attendance: 939

Officials: Mark Zentz, Tiara Cruse, Julie Krommenhoek

Northwestern

Lineup	Time	Score	Score Diff	Pts/Min	Reb	Stl	Tov	Ass	PPP
4- Brown J/ 12- Burton V/ 15- Shaw C/ 21- Daley M/ 33- Hartman L/	12:16	13-13	0	1.0598	15	1	6	4	0.5546
2- Satterwhite L/ 4- Brown J/ 10- Walsh C/ 12- Burton V/ 33- Hartman L/	04:44	12-6	6	2.5352	1	2	1	5	1.2876
2- Satterwhite L/ 4- Brown J/ 12- Burton V/ 15- Shaw C/ 20- Mott P/	04:08	2-2	0	0.4839	6	1	1	1	0.3333
4- Brown J/ 10- Walsh C/ 12- Burton V/ 15- Shaw C/ 21- Daley M/	04:04	6-8	-2	1.4754	1	2	4	2	0.8065
2- Satterwhite L/ 10- Walsh C/ 12- Burton V/ 20- Mott P/ 33- Hartman L/	03:52	5-9	-4	1.2931	3	1	1	2	0.6250
2- Satterwhite L/ 4- Brown J/ 12- Burton V/ 15- Shaw C/ 33- Hartman L/	03:41	9-8	1	2.4434	5	1	0	2	1.3314
2- Satterwhite L/ 10- Walsh C/ 12- Burton V/ 15- Shaw C/ 33- Hartman L/	03:08	5-5	0	1.5957	2	1	1	2	1.0000
2- Satterwhite L/ 4- Brown J/ 10- Walsh C/ 12- Burton V/ 15- Shaw C/	02:41	3-4	-1	1.1180	3	0	2	1	0.5000
1- Rainey K/ 2- Satterwhite L/ 4- Brown J/ 15- Shaw C/ 20- Mott P/	00:37	0-2	-2	0.0000	0	0	1	0	0.0000
2- Satterwhite L/ 12- Burton V/ 15- Shaw C/ 21- Daley M/ 33- Hartman L/	00:34	2-6	-4	3.5294	1	1	0	0	2.0000
12- Burton V/ 15- Shaw C/ 20- Mott P/ 21- Daley M/ 33- Hartman L/	00:12	0-0	0	0.0000	0	0	1	0	0.0000
2- Satterwhite L/ 10- Walsh C/ 12- Burton V/ 21- Daley M/ 33- Hartman L/	00:03	2-0	2	40.0000	0	0	0	0	2.2727