

# RUTGERS

## WOMEN'S BASKETBALL

@RUTGERSWBB | SCARLETKNIGHTS.COM

### SCHEDULE & RESULTS

#### NOVEMBER

Tue. 9	ST. PETER'S	W 59-38
Fri. 12	SOUTH ALABAMA	W 64-45
Sun. 14	FAIRFIELD	W 48-42
Tue. 16	STONY BROOK	L 44-52
Fri. 19	HARVARD	W 68-65 (OT)
Thu. 25	vs. DePaul #	L 74-77
Fri. 26	vs. Vanderbilt #	L 40-51
Sat. 27	vs. #9/12 Arizona #	L 44-80

#### DECEMBER

Wed. 1	@ Pittsburgh (B1G/ACC)	L 50-58
Sun. 5	#8 MARYLAND *	L 59-73
Thu. 9	@ Penn State *	L 48-52
Sun. 12	DELAWARE STATE	W 74-36
Tue. 14	CENTRAL CONN. ST.	W 56-45
Sat. 18	WAGNER	W 73-54
Thu. 30	INDIANA *	PPD

#### JANUARY

Sun. 2	@ Purdue *	L 58-60
Thu. 6	MINNESOTA *	L 49-62
Sun. 9	@ #8/7 Michigan *	L 47-76
Thu. 13	@ Northwestern *	L 63-68
Sun. 16	WISCONSIN *	L 45-49
Sun. 23	No. RV/25 OHIO ST. *	L 71-80
Thu. 27	@ No. 17/15 Maryland *	L 55-72
Sun. 30	MICHIGAN STATE *	L 45-61

#### FEBRUARY

Tue. 1	@ Nebraska *	L 38-50
Mon. 7	@ No. 23/21 Ohio St. *	L 57-61
Sun. 13	PENN STATE *	W 71-62
Thu. 17	@ Minnesota *	W 79-61
Sun. 20	PURDUE *	L 59-70
Thu. 24	IOWA *	L 78-87
Sun. 27	@ Illinois *	W 66-56

#### MARCH

Wed. 2 -	Big Ten Tournament
Sun. 6	Gainbridge Field House (Indianapolis, IN)

March 18 - NCAA Tournament  
Apr. 3

All times listed in Eastern Standard Time

Home Games in **BOLD** played at Jersey Mike's Arena  
# Paradise Jam in U.S. Virgin Islands  
\* Big Ten Conference Game

### ATHLETIC COMMUNICATIONS

Matt Choquette | @matt\_choquette  
C: 484-695-3291  
mchoquette@scarletknights.com

**B1G TOURNAMENT: RUTGERS VS. PENN STATE /// WED. MARCH 2, 2022 /// 2 PM ET INDIANAPOLIS, IN /// GAINBRIDGE FIELDHOUSE /// B1G NETWORK /// FSNJ 93.5 FM /// WRSU 88.7 FM**



**10-19 (3-14 B1G) | H: 8-8 | A: 2-8 | N: 0-3**

**PPG: 58.0 PPGA: 60.1**

**FG%: .406 3PT%: .293 FT%: .673**

**RPG: 36.7 (+5.9) APG: 12.2**

**TOPG: 18.7 SPG: 8.7 BPG: 3.6**

**Rankings: NR/NR/126 (AP/WBCA/NET)**

**#12**



**11-17 (5-13 B1G) | H: 7-6 | A: 3-9 | N: 1-2**

**PPG: 71.3 PPGA: 74.9**

**FG%: .437 3PT%: .307 FT%: .751**

**RPG: 33.0 (-6.2) APG: 14.0**

**TOPG: 15.8 SPG: 9.6 BPG: 4.4**

**Rankings: NR/NR/122 (AP/WBCA/NET)**

**SERIES HISTORY:** RU is 30-19 all-time since 1977, including an 11-2 mark as Big Ten regular season opponents. This marks the first meeting in the B1G Tournament and first postseason meeting since the 1990 A10 Semifinals, a 75-74 Penn State win in University Park, PA.

### NOTES & NEWS

**B1G OPPORTUNITY:** Making its eighth appearance in the Big Ten Tournament, Rutgers is 5-7 all-time in the conference event. The Scarlet Knights have made the quarterfinal round in four consecutive years from 2018-2021 and in six of its seven appearances. This is the second appearance in the tournament's first round.

**55 ALIVE & WELL:** Rutgers finished the regular season with the best scoring defense in the Big Ten for the third consecutive year, defending at 60.1 points allowed per game in 2021-22. Over the past nine games, Rutgers has faced four of the seven programs in the country to average more than 80.0 points per game (Maryland, Nebraska, Ohio State, and Iowa) and held them an average of 17 points under their scoring averages.

**ALL GLASS, NO BRAKES:** Rutgers has equaled or outrebounded opponents in 23 of 29 games this season with an average margin of +5.9, which ranks third in the Big Ten. **Osh Brown** leads the effort with 9.0 per game, coming in fifth individually in the conference.

**NEVER OUT:** Rutgers erased a 21-point deficit to tie the game at Purdue on Jan. 2 before a heartbreaking Boilermaker buzzer-beater, then shrunk a 15-point deficit at Northwestern to one in the final minute of play before Northwestern forced two turnovers to hold on for the win. The Scarlet Knights came back from 18-down in a victory over Harvard on Nov. 19, the second-largest comeback for a win in school history. Rutgers then shrunk an 18-point deficit down to two points in a close loss to DePaul in the Virgin Islands on Thanksgiving Day.

**OH MY OSH:** **Osh Brown**, a graduate transfer from Ball State now with 1,791 career points, is the NCAA Division I active career leader in rebounds with 1,366 and in double-doubles with 59. Brown grabbed her first Rutgers double-double in grand fashion in the Paradise Jam opener with a 20-point, 20-rebound performance against DePaul, Rutgers' first 20-20 since Betnijah Laney's in 2014 against UNC. She added her ninth and 10th during the last two victories over Penn State and Minnesota.

Brown is closing in on the top 30 on the NCAA career rebounding chart (TCU's Sandora Irvin is 30th at 1,370 rebounds). She is the third player to compete for any length of time at a Big Ten school who has grabbed 1,300 rebounds.

**THE MILLENNIALS:** The Scarlet Knights are the only team in NCAA Division I to boast five current 1,000-point scorers on the 2021-22 roster: **Osh Brown** (1,791), **Lasha Petree** (1,644), **Victoria Morris** (1,498), **Shug Dickson** (1,102), and **Jailyn Mason** (1,064) combining for 7,099 points.

**NEW-LOOK KNIGHTS:** Twelve different Scarlet Knights have tied or led Rutgers in scoring in a game this season, and nine games featured at least 10 players scoring points. With eight returners (three upperclassmen) and eight newcomers, Rutgers entered the new season with 20% of last year's scoring and 11% of last season's assists.

### 2021-22 ROSTER STATS & QUICK HITS

NO.	NAME	POS.	HT.	PPG	RPG	APG/BPG*	NOTES
0	Lasha Petree	G	6-0	8.5	3.1	1.1	Transfer from Bradley; 2x 1st Team All-MAC
1	Destiny Marshall	G	5-10	2.6	1.6	0.3	9 games in debut season with RU after Jacksonville transfer
3	Shug Dickson	G	5-10	7.6	3.1	4.3	Transfer from Mizzou (10.0ppg, 4.0 apg in 22 games)
5	Victoria Morris	G	5-8	4.1	0.8	1.1	Transfer from Old Dominion; 2x 2nd Team All-CUSA
10	Erica Lafayette	F	6-0	0.6	0.7	0.1	10 games as a freshman
11	Stephanie Guihon	G	5-6	2.1	1.4	0.4	8 games in first year with RU; scored four points in three separate games
12	Sakima Walker	C	6-4	4.7	2.8	0.5*	Played in 15 games as a freshman with 3.3ppg
14	Jailyn Mason	G	5-9	2.8	1.8	1.8	Transfer from Arkansas
15	Awa Sidibe	G	5-11	3.9	1.9	0.3	Transfer from JUCO Salt Lake CC; 2x NJCAA All-America 2nd Team; 2019-20 NJCAA National POY
20	Joiya Maddox	G	5-10	3.0	1.0	1.1	Missed final 16 games of 2019-20 and all of 2020-21 with an injury
22	Tyia Singleton	F	6-2	5.4	4.3	1.2*	Returning starter led RU in rebounding (6.8rpg) and ranked 4th in the B1G with 1.4 bpg
24	Kierra Sanderlin	G	5-10	2.5	0.1	0.6	Texas All-State; Who's Next All-America; 1,413 HS points
32	Osh Brown	F	6-1	10.5	9.2	1.3	Transfer from Ball St; NCAA DI active career leader in rebounds and double-doubles
35	Sayawni Lassiter	G	5-10	2.8	1.9	1.9	Transfer from Florida State
54	Chyna Cornwell	F	6-3	2.9	2.6	0.1*	9 games as a freshman after scoring 2,631 high school points with 2,143 rebounds

**2021-22 RUTGERS SCARLET KNIGHTS**

No.	Name	Pos.	Cl.	Ht.	Hometown/High School (Previous College)
0	Lasha Petree	G	Sr.	6-0	Detroit, Mich. / Arbor Prep (Bradley)
1	Destiny Marshall	G	R-Sr.	5-10	Augusta, Ga. / Grovetown
3	Shug Dickson	G	Gr.	5-10	St. Louis, Mo. / Lutheran North (Mizzou)
5	Victoria Morris	G	Gr.	5-8	Cincinnati, Ohio / North College Hill (ODU)
10	Erica Lafayette	G/F	So.	6-0	Baton Rouge, La. / McKinley
11	Stephanie Guihon	G	R-Sr.	5-6	Largo, Md. / Largo
12	Sakima Walker	C	So.	6-5	Columbus, Ohio / Africentric Early College
14	Jailyn Mason	G	Gr.	5-9	Mason, Ohio / William Mason (Arkansas)
15	Awa Sidibe	G	Jr.	5-11	Bamako, Mali / Inland Careers (SLCC)
20	Joiya Maddox	G	R-So.	6-0	Hoover, Ala. / Hoover
22	Tyia Singleton	F	R-Jr.	6-2	Winter Haven, Fla. / Winter Haven
24	Kierra Sanderlin	G	Fr.	5-10	Converse, Texas / Judson
32	Osh Brown	F	Gr.	6-1	Chillicothe, Ohio / Chillicothe (Ball St.)
35	Sayawni Lassiter	G	Gr.	5-10	Boston, Mass. / Newton North (Florida St.)
54	Chyna Cornwell	F	So.	6-3	Conover, N.C. / Newton Conover

**Head Coach:** C. Vivian Stringer (Slippery Rock, '71) - 51st season overall, 27th season at Rutgers  
**Acting Head Coach:** Timothy Eatman (Talladega '88) - 7th season  
**Assistant Coaches:** Nadine Domond (Iowa '98) - 6th season, Michelle Edwards (Iowa, '89) - 19th season, Geoffrey Lanier (Southern Connecticut State '93)  
**Director of Program Administration, Operations and Scouting:** Betsy Yonkman (Central Michigan, '86)  
**Director of Video/Assistant Director of Operations:** Brian Shank (Rutgers '16)

**PRONUNCIATION GUIDE**

0 Lasha Petree	LAY-shuh PEA-tree
3 Shug Dickson	(like first syllable in SUGAR)
11 Stephanie Guihon	GHEE-yawn
12 Sakima Walker	suh-KEE-muh
14 Jailyn Mason	JAY-lynn
15 Awa Sidibe	AH-wah sid-EE-bay
20 Joiya Maddox	JOY-uh
22 Tyia Singleton	TIE-uh
24 Kierra Sanderlin	key-AIR-uh
35 Sayawni Lassiter	say-AW-knee
54 Chyna Cornwell	China
AC Nadine Domond	nay-DEAN duh-MOAN

**NCAA CAREER WINNER**

Head coach C. Vivian Stringer is the third winningest active coach in women's basketball and one of three current active coaches among all divisions with more than 1,000 career victories. She is fifth all-time in career wins among women's basketball coaches.

**WINNINGEST WBB HEAD COACHES**

Coach	Years	Won	Lost
Tara VanDerveer, Stanford *	42	1,125	255
Geno Auriemma, UConn *	36	1,119	144
Pat Summitt, Tenn	38	1,098	208
Barbara Stevens, Bentley	43	1,058	291
C. Vivian Stringer, Rutgers	50	1,055	426
Sylvia Hatchell, UNC	44	1,023	405
Muffett McGraw, Notre Dame	38	936	293
Jim Foster, Chattanooga	40	903	347
Jody Conradt, Texas	38	900	309

\* - denotes active coach

Records at the beginning of 2021-22

**ALL-TIME RUTGERS WINNER**

With a 75-51 victory over Tulane in the first game of the Paradise Jam over Thanksgiving Weekend in 2015, C. Vivian Stringer became Rutgers' all-time leader in basketball victories - men or women.

**All-Time Rutgers WBB Coaching Records (By Wins)**

C. Vivian Stringer	535-291/(1995-present)	26 seasons
Theresa Greutz	434-150/(1977-95)	19 seasons
Timothy Eatman	10-19/(2021-22)	One season
Ellen Johns	6-5/(1974-75)	One season
Dottie McCrea	5-9/(1975-76)	One season

**ALL-TIME B1G WINNER**

Rutgers head coach C. Vivian Stringer is no stranger to the league. Stringer was at the helm of the Iowa Hawkeye program from 1983-95 and holds the record for most Big Ten victories in conference history with 233 wins in league play. She won 169 games while at Iowa and 64 at Rutgers.

**ALL-TIME B1G WBB WINS (entering 21-22)**

Coach	Years	Record	PCT
<b>C. Vivian Stringer, IOWA(1983-95), RU (1995-Present)</b>		<b>233</b>	
Lisa Bluder, IOWA (2000-Present)		218	
Rene Portland, PSU (1980-07)		176	
Kevin McGuff, OSU (2013-Present)		167	
Karen Langeland, MSU (1976-00)		156	
Sharon Versyp, IND/PUR (2005-21)		149	
Suzy Merchant, MSU (2007-Present)		144	
Jim Foster, OSU (2002-12)		136	
Don Perrelli, NU (1984-99)		135	
Nancy Darsch, OSU (1985-97)		134	
Brenda Frese, MINN/MD (2014-Present)		120	
Lin Dunn, PUR (1987-96)		120	
Pam Borton, MINN (2002-14)		104	
Theresa Greutz, ILL (1995-07)		101	

\*Records at the beginning of 2021-22\*

**ALL-TIME B1G WBB WIN PERCENTAGE**

Coach	Years	Record	PCT
Tara Van Derveer, OSU	4	53-4	.929
Brenda Frese, MINN/MD	7	120-18	.870
Carolyn Peck, PUR	2	26-5	.857
Kristy Curry, PUR	7	86-26	.768
Lin Dunn, PUR	9	120-38	.759
Neil Fortner, PUR	1	12-4	.750
Jim Foster, OSU	11	136-46	.747
Rene Portland, PSU	15	175-69	.717
<b>C. Vivian Stringer, IOWA/RU</b>	<b>19</b>	<b>233-98</b>	<b>.704</b>
Kevin McGuff, OSU	8	167-85	.663

**RUTGERS MEDIA POLICY**

**POST-GAME PRESS CONFERENCES**

Rutgers acting head coach Timothy Eatman, and student-athletes will be made available to the media following a brief cooling-off period via WebEx. Rutgers' freshmen are not available for post-game press conferences.

Please direct any student-athlete requests to Rutgers Director of Athletic Communications Matt Choquette (mchoquette@scarletknights.com/484.695.3291).

Visiting teams are given the opportunity to meet the media first.

**WEBSITES**

All of the latest information on Rutgers women's basketball is available on the World Wide Web on Rutgers' site, www.scarletknights.com. In addition, Big Ten Conference information can be accessed at www.BigTen.org.

**IN-SEASON INTERVIEW POLICY:**

Rutgers holds weekly media availability (either in person or via teleconference). Other requests for Head Coach C. Vivian Stringer should be made at least three days in advance. Requests for student-athlete interviews should be made - if possible - 48 hours in advance. All interviews must be coordinated through the Office of Athletic Communications, and interviews will not be granted on a game day.

**QUICK FACTS**

Founded:	1766
Enrollment:	71,000
President:	Jonathan Holloway
Director of Athletics:	Patrick Hobbs
Nickname:	Scarlet Knights
Conference:	Big Ten
Home Court (Capacity):	Jersey Mike's Arena (8,000)

**TEAM INFORMATION**

2020-21 Overall Record:	14-5
2020-21 Big Ten Record/Finish:	10-3 / 3rd
2021 Postseason:	NCAA Tournament 1st Round
Letterwinners R/L:	7/5
Starters R/L:	1/4
Head Coach:	C. Vivian Stringer (Slippery Rock, '71)
Overall Record/Seasons:	1055-426 (.713)/50
Record at RU/Seasons:	535-291 (.646)/26

**BASKETBALL HISTORY**

First Year of Program:	1974
Overall All-Time Record:	991-472 (.682)
Number of NCAA Appearances:	26
Last NCAA Tournament Appearance:	2021
Number of WNIT Appearances:	2
Last WNIT Appearance	2016

**ASSOCIATED PRESS TOP 25 POLL - Nov. 29**

Rank	Team	Record	Pts.	Prev.
1	South Carolina (30)	7-0	750	1
T-2	NC State	6-1	704	5
T-2	UConn	3-1	704	3
4	Stanford	5-2	607	7
5	Baylor	6-1	593	6
6	Indiana	5-1	577	4
7	Arizona	7-0	540	9
8	Maryland	6-2	526	2
9	Iowa	4-0	517	8
10	Louisville	5-1	483	10
11	Tennessee	6-0	461	11
12	Michigan	7-0	430	12
13	South Florida	5-2	417	18
14	Iowa State	7-0	394	13
15	Texas	4-1	342	14
16	Kentucky	4-1	234	20
17	Texas A&M	7-0	221	23
T-18	Ohio State	5-0	204	21
T-18	Oregon	3-2	204	15
20	Georgia	6-0	167	NR
21	BYU	7-0	148	NR
22	Fla. Gulf Coast	7-0	141	25
23	Oregon State	3-2	78	16
24	Notre Dame	6-1	52	NR
25	Florida State	4-2	51	17

**Others Receiving Votes:** West Virginia 46, Virginia Tech 37, Colorado 30, UCLA 29, Georgia Tech 21, Duke 15, Arkansas 11, Gonzaga 7, North Carolina 2, DePaul 2, Washington State 2, Missouri State 1, Purdue 1, Oklahoma 1.

**ESPN/USA TODAY COACHES POLL - Nov. 23**

Rnk	Team (Record)	Pts.	Prev.	1st
1	South Carolina (6-0)	799	1	31
2	Connecticut (3-1)	741	2	0
3	Maryland (6-0)	730	5	0
4	NC State (4-1)	686	4	0
5	Stanford (3-1)	672	2	1
6	Indiana (4-0)	653	7	0
7	Louisville (3-1)	590	6	0
8	Baylor (3-1)	526	8	0
9	Michigan (5-0)	493	10	0
10	Tennessee (4-0)	488	12	0
11	Iowa (4-0)	469	11	0
12	Arizona (4-0)	450	15	0
13	Oregon (3-2)	393	9	0
14	Iowa State (4-0)	327	16	0
15	UCLA (3-0)	324	14	0
16	Texas (3-1)	290	21	0
17	Kentucky (3-1)	287	13	0
18	Texas A&M (4-0)	259	17	0
19	Oregon St. (3-0)	223	18	0
20	South Florida (4-2)	193	22	0
21	Georgia (4-0)	179	19	0
22	Florida State (4-0)	116	24	0
23	West Virginia (3-0)	104	23	0
24	Ohio State (3-0)	89	25	0
25	Georgia Tech (4-1)	75	20	0

**Others Receiving Votes:** Virginia Tech (5-0) 62; Florida Gulf Coast (5-0) 42; Gonzaga (3-1) 36; Notre Dame (5-0) 14; North Carolina (4-0) 13; Missouri State (3-1) 12; Colorado (4-0) 11; Central Florida (3-1) 10; Michigan State (4-1) 9; Washington State (3-0) 9; Brigham Young (4-0) 5; Wake Forest (5-0) 5; Oklahoma (5-1) 4; Mississippi (3-1) 3; Tulane (4-0) 3; Utah (4-0) 3; Arkansas (4-1) 2; Belmont (3-2) 1.

**Big Ten Final Standings**

	BIG TEN	OVERALL	
Ohio State	14-4 .778	22-5 .815	DOUBLE-BYE IN BIG TOURNAMENT
Iowa	14-4 .778	20-7 .741	
Michigan	13-4 .765	22-5 .815	
Maryland	13-4 .765	21-7 .750	
Indiana	11-5 .688	19-7 .731	SINGLE-BYE IN BIG TOURNAMENT
Nebraska	11-7 .611	22-7 .759	
Northwestern	8-8 .500	16-11 .593	
Michigan State	8-9 .471	14-14 .500	
Purdue	7-11 .389	16-13 .552	
Minnesota	7-11 .389	14-16 .467	
Penn State	5-13 .278	11-17 .393	
Wisconsin	5-13 .278	8-20 .286	
Rutgers	3-14 .176	10-19 .345	
Illinois	1-13 .071	6-19 .240	

**RUTGERS IN THE 2021-22 POLLS**

Week:	Date	Associated Press	ESPN/USA Today Coaches
0	Nov. 9	NR	RV (17)
1	Nov. 15	NR	-
2	Nov. 22	NR	NR

**#TRENDING**

- Shug Dickson is coming off back-to-back 19-point games, her most in a game since 20 while playing for Mizzou in Feb. 2021 against Florida.
- Sayawni Lassiter scored a career-high 18 points in the regular season finale victory at Illinois, surpassing her previous high of 15 vs. Ohio State earlier this season. Her 7 field goals at Illinois are also a career-high.
- Rutgers' 28 points in the fourth quarter in the Penn State win was its most in the final period of a game all season, and its most in a fourth quarter since scoring 28 at Iowa on Dec. 31, 2020.
- Rutgers' 10 turnovers in the Minnesota win are a season-low, besting the previous best mark of 12 against Minnesota at home on Jan. 6.
- Lasha Petree made three 3-pointers in a game for a third consecutive game vs. Iowa, and the seventh time overall this season.
- The 61-57 setback at No. 23/21 Ohio State marked Rutgers' fifth loss by five or less points in Big Ten play in 2021-22.
- Rutgers' nine three-point field goals in the Penn State win were a season-high and the most for the program since nine on Feb. 17, 2021 at Minnesota.
- Tyia Singleton tied a career-high with 13 rebounds at Nebraska, last produced against Ohio State last season on March 5.
- In six games from Jan. 27 to Feb. 17, Rutgers has held opponents an average of 15.7 points under their scoring averages.
- Osh Brown's 24 points against Ohio State (Jan. 23) marked a season-high and the third of now four 20+ point games of the season for the grad transfer.
- The Rutgers defense has held opponents under their scoring average in 43 of its last 48 games, and 130 of its last 143 dating back to 2017-18.
- Osh Brown's 20-point, 20-rebound double-double vs. DePaul was Rutgers' first in a game since Betnijah Laney's 24-24 against UNC on Dec. 5, 2014 in a 2OT game (21-20 at the end of regulation). It fell two shy of Brown's career-high of 22 rebounds, set in the 2021 NCAA Tournament last season, a Ball State program record.
- Rutgers passed out 21 assists on its 22 field goals in the St. Peter's victory, setting a school modern-era record (since 2001-02) for the highest percentage of field goals assisted (95%).
- In the St. Peter's win, Rutgers forced its most turnovers by an opponent (34) since 38 against Penn State during the 2014-15 season.
- The nation's fourth-best steals per game team last season, Rutgers grabbed 21 steals in the 2021-22 season opener, the most since 22 at Wisconsin in Game 2 last season on Dec. 11, 2020.

**GETTING OFFENSIVE**

Last season, Rutgers produced its highest scoring average during C. Vivian Stringer’s 26-year tenure “On the Banks.” The next four highest scoring averages are all from NCAA Tournament teams, including the Elite Eight squad from 1999 and the Sweet 16 group from 1998.

**Top RU Scoring Averages Under C. Vivian Stringer**

1. 75.1 (19 games) 20-21 - 14-5 - 1st Round
2. 70.0 (35 games) 98-99 - 29-6 - Elite Eight
3. 68.7 (32 games) 14-15 - 23-10 - 2nd Round
4. 68.7 (32 games) 97-98 - 22-10 - Sweet 16
5. 67.3 (29 games) 02-03 - 21-8 - 2nd Round
6. 66.5 (31 games) 19-20 - 22-9 - canceled
7. 66.2 (37 games) 13-14 - WNIT Champions
8. 65.6 (31 games) 00-01 - 23-8 - 2nd Round

**THE LEGEND CONTINUES**

Rutgers University and head women’s basketball coach C. Vivian Stringer have agreed to terms on a five-year contract extension that will keep the Naismith Basketball Hall of Fame Coach courtside through the 2025-26 season. Stringer has led the Scarlet Knights to a top-three finish in the Big Ten Conference in two of the past three seasons and a pair of NCAA Tournament appearances during that stretch.

“Coach Stringer has had an immeasurable impact on the lives of the many women who have come through our program over the years,” said Rutgers Director of Athletics Pat Hobbs. “She is a giant in the world of college athletics and beyond. Her many accomplishments – 1,000 wins, Final Four appearances, being inducted into several Halls of Fame, and countless awards and honors speak for themselves. She is an inspiration to all of us and we are proud to have her build on that legacy and continue to inspire future Scarlet Knights.”

“Vivian Stringer has set the standard of excellence both on the court and off,” said Rutgers University President Jonathan Holloway. “She is an icon in her field. Rutgers is blessed to have her among our roster of great coaches, and I am thrilled that we were able to negotiate a new contract for coach Stringer.”

“Rutgers is family, and I’m proud to be given the opportunity to continue a tradition of excellence with the next generation of Scarlet Knights,” Stringer said. “This is what I love to do, and I do it today with as much care and passion as when I began. I am grateful to our administration, Director of Athletics Pat Hobbs, Deputy Athletic Director Sarah Baumgartner, and President Jonathan Holloway for their continued support as we seek to win championships while developing, mentoring, and teaching young women for life in and around the game of basketball.”

From 2021-22 through 2025-26, the contract guarantees compensation of \$5.5 million (beginning at \$1 million in year one), plus performance incentives and retention bonuses. Stringer, who last signed a four-year extension before the 2017-18 season, will enter her 27th season at the helm of the Scarlet Knights.

The first coach to ever lead three different programs to the Final Four, Stringer has guided Rutgers to 17 NCAA Tournament berths, including two trips to the Final Four and a National Championship appearance.

Stringer and the Scarlet Knights have posted a record of 58-24 for a .707 winning percentage over the past three seasons, finishing third in the 14-member Big Ten in two of the last three years, never finishing lower than fifth during that span.

Academic success with a focus on graduation has been a staple of Stringer’s tenure. Over the past two years, the Rutgers women’s basketball program has posted consecutive perfect scores of 100 in Graduation Success Rate, and this past winter, boasted a program-record six selections to the Academic All-Big Ten list.

The standard of excellence extends to Stringer’s staff and student-athletes. In March of 2021, Stringer was honored in the Sports Business Journal as a Leader in Diversity and Inclusive Hiring. Stringer also recruited, developed, and coached Arella Guirantes, a first-round prospect in the 2021 WNBA Draft, a two-time All-American, and overall, one of the most decorated players in Rutgers history. Guirantes joins a tradition of “CVS Kids” to turn pro, becoming the 21st Scarlet Knight to hear their name called on draft day.

Consistently conquering adversity throughout her profession career and personal life, Stringer guided Rutgers to another successful season in 2020-21 despite challenges stemming from a global pandemic. Following a five-week pause in competition, Rutgers won its final nine regular season games and posted its best offensive numbers since Stringer took over the program in 1994. She was named the ESPN National Coach of the Week on February 17 following the first three victories during that historic stretch – a conference winning stint not seen since the 2004-05 season.

More history was made in November of 2018 when Stringer eclipsed the monumental 1,000 career victory milestone. She became the fifth NCAA Division I women’s basketball coach to reach 1,000 career wins, and was the first African-American coach to reach the milestone. She now ranks fifth all-time in NCAA women’s basketball with 1,055 career victories.

In 2019-20, Stringer surpassed the late, great Pat Summitt and became the NCAA record holder with 37 seasons of 20 or more victories. Following the season, she received the John R. Wooden Award “Legends of Coaching” honor based on character, success on the court, graduation rate of student-athletes in their basketball program, coaching philosophy, and identification with the goals of the John R. Wooden Award.

Joining her Naismith Basketball Hall of Fame induction, Stringer entered another elite club with a 2020 induction into the New Jersey Hall of Fame alongside Eli Manning, Rick Barry, Ed Harris, and Anne Hathaway.



**AN ALL STAR FROM THE LONE STAR**

Incoming freshman guard Kierra Sanderlin wrapped up her final high school season with a slew of major accolades before starting her career with the Rutgers women's basketball team.

Sanderlin, who signed her National Letter of Intent with the Scarlet Knights during the early signing period in November 2020, finished her high school career as a Texas Association of Basketball Coaches and Texas Girls Coaches Association All-State selection after leading Judson High School to the state semifinals with 16.9 points, 6.3 rebounds, 3.7 assists, and 4.0 steals per game.

She was named the Express News Player of the Year. The effort also landed her District MVP honors, along with All-District First Team, Express News Super Team, TABC All-Star, and TABC All-Region accolades. Sanderlin heads to the college ranks as a Who's Next All-American and a McDonald's All-America Game nominee.

Sanderlin scored 1,413 points in high school, but that was only part of a well-rounded repertoire out of the backcourt. She grabbed 543 rebounds, good for 5.4 per game, and will join a Rutgers team that ranked No. 4 in the nation in steals per game in 2020-21 after 338 high school career steals (3.4 per contest). The versatile shooting guard added 288 assists and 70 blocks during her Judson stint.

The Converse, Texas native earned excellence in the classroom, as well, named to the District All-Academic Team following her senior year.

**ANOTHER B1G MILESTONE FOR STRINGER**

Head coach C. Vivian Stringer became the first Big Ten women's basketball coach to record 200 wins in conference play in the Scarlet Knights' 45-41 win over Northwestern on Dec. 28.

She currently owns a 233-98 record in regular season Big Ten contests, which includes 169 victories while at Iowa from 1983-95 and 64 at Rutgers.

Stringer is the seventh overall basketball coach in Big Ten history to reach the milestone joining:

- Bob Knight, Indiana (1972-2000)
- Tom Izzo, Michigan State (1995-present)
- Gene Keady, Purdue (1981-2005)
- Ward Lambert, Purdue (1917; 1919-45)
- Lou Henson, Illinois (1976-96)
- C. Vivian Stringer, Iowa (1983-95)/ Rutgers (2014-present)
- Branch McCracken, Indiana (1939-43; 1947-65)

**STRINGER MILESTONE NUMBERS TO REMEMBER**

Rutgers head coach Stringer has compiled a 1055-426 career record in her 50 seasons of coaching and joined the elite 1,000 career victory club on November 13, 2018 in the Scarlet Knight victory over Central Connecticut State.

Stringer is the sixth NCAA women's basketball coach and fifth NCAA Division I women's basketball coach to reach the milestone victory. In 2013, Stringer became just the seventh coach - men's or women's - to reach the 900-win mark.

With a 60-54 win over Minnesota on Feb. 28, 2019, Stringer was credited with her 36th 20-win seasons to tie former Tennessee head coach Pat Summitt for women's basketball coaches with the most 20-win seasons.

A 63-48 victory over Wisconsin on Feb. 27, 2020 clinched Stringer's 37th 20-win season, breaking the tie with Pat Summitt and setting the new NCAA record.

The Naismith and Women's Basketball Hall of Fame Coach is the third winningest active coach in women's basketball and one of three current active coaches among all divisions with more than 1,000 career victories. She is fifth all-time in career wins among women's basketball coaches.

**D-D-D-DEFENSE**

Rutgers has held 130 of its past 143 opponents under their scoring averages.

- 2017-18: 29-of-32
- 2018-19: 30-of-32
- 2019-20: 28-of-31
- 2020-21: 18-of-19
- 2021-22: 25-of-29

**2020-21**

<b>Team:</b>	<b>Avg. Entering Game w/ RU:</b>	<b>Total Pts. vs. RU:</b>
Monmouth	50.9	38
Wisconsin	75.5	65
Maryland	98.3	91
Hampton	64.4	45
Sacred Heart	64.0	30
Manhattan	55.8	41
Iowa	90.0	90
Nebraska	68.0	53
Nebraska	67.2	62
Northwestern	73.2	54
Purdue	65.5	57
Minnesota	70.4	56
Illinois	53.3	46
Michigan State	77.4	53
Penn State	75.1	55
Penn State	74.1	56
Ohio State	81.1	63
Iowa	87.2	73
BYU	69.1	69

**2021-22**

<b>Team:</b>	<b>Avg. Entering Game w/ RU:</b>	<b>Total Pts. vs. RU:</b>
St. Peter's	59.5	38
So. Alabama	63.0	45
Fairfield	76.0	42
Stony Brook	80.3	53
Harvard	67.0	65
DePaul	88.5	77
Vanderbilt	58.8	51
Arizona	78.8	80
Pittsburgh	70.6	58
Maryland	84.6	73
Penn State	74.9	52
Delaware St.	46.1	36
CCSU	59.7	45
Wagner	61.9	54
Purdue	71.2	60
Minnesota	69.3	62
Michigan	72.4	76
Northwestern	68.1	68
Wisconsin	59.5	49
Ohio State	84.3	80
Maryland	82.0	72
Michigan St.	75.4	61
Nebraska	81.2	50
Ohio State	83.2	61
Penn State	71.1	62
Minnesota	69.2	61
Purdue	69.9	70
Iowa	84.6	87
Illinois	63.9	56
Penn State	71.3	

**B1G TOURNAMENT: 1ST ROUND VS. PENN STATE | WEDNESDAY, MARCH 2, 2022**

**Specialty Stats**

Points in Paint			Points Off Turnovers			Second Chance Points			Fast Break Points			Bench Points		
Date	Team	RU OPP	Date	Team	RU OPP	Date	Team	RU OPP	Date	Team	RU OPP	Date	Team	RU OPP
11/9	Saint.Peter's	28...10	11/9	Saint.Peter's	24...20	11/9	Saint.Peter's	7...7	11/9	Saint.Peter's	22...16	11/9	Saint.Peter's	41...6
11/12	South.Alabama	28...12	11/12	South.Alabama	14...4	11/12	South.Alabama	21...9	11/12	South.Alabama	11...6	11/12	South.Alabama	48...21
11/14	Fairfield	22...14	11/14	Fairfield	19...9	11/14	Fairfield	3...12	11/14	Fairfield	11...4	11/14	Fairfield	21...2
11/16	Stony.Brook	16...10	11/16	Stony.Brook	9...22	11/16	Stony.Brook	4...5	11/16	Stony.Brook	8...20	11/16	Stony.Brook	29...8
11/19	Harvard	36...38	11/19	Harvard	21...15	11/19	Harvard	10...7	11/19	Harvard	18...15	11/19	Harvard	17...6
11/25	DePaul	48...26	11/25	DePaul	12...21	11/25	DePaul	19...10	11/25	DePaul	15...34	11/25	DePaul	24...24
11/26	Vanderbilt	18...18	11/26	Vanderbilt	12...21	11/26	Vanderbilt	9...9	11/26	Vanderbilt	4...5	11/26	Vanderbilt	16...20
11/27	Arizona	14...42	11/27	Arizona	18...31	11/27	Arizona	9...14	11/27	Arizona	5...13	11/27	Arizona	22...50
12/1	Pittsburgh	22...20	12/1	Pittsburgh	9...14	12/1	Pittsburgh	7...14	12/1	Pittsburgh	4...10	12/1	Pittsburgh	15...9
12/5	Maryland	30...40	12/5	Maryland	18...23	12/5	Maryland	8...6	12/5	Maryland	9...16	12/5	Maryland	10...6
12/9	Penn.State	26...30	12/9	Penn.State	9...18	12/9	Penn.State	4...10	12/9	Penn.State	4...10	12/9	Penn.State	13...29
12/12	Delaware.St.	44...16	12/12	Delaware.St.	21...2	12/12	Delaware.St.	10...6	12/12	Delaware.St.	13...2	12/12	Delaware.St.	51...9
12/14	CCSU	28...20	12/14	CCSU	24...17	12/14	CCSU	8...8	12/14	CCSU	11...9	12/14	CCSU	19...14
12/18	Wagner	36...8	12/18	Wagner	29...25	12/18	Wagner	14...10	12/18	Wagner	10...6	12/18	Wagner	37...22
1/2	Purdue	36...24	1/2	Purdue	9...17	1/2	Purdue	14...3	1/2	Purdue	5...7	1/2	Purdue	40...9
1/6	Minnesota	30...13	1/6	Minnesota	12...10	1/6	Minnesota	13...7	1/6	Minnesota	5...11	1/6	Minnesota	31...9
1/9	Michigan	20...34	1/9	Michigan	14...21	1/9	Michigan	7...12	1/9	Michigan	0...2	1/9	Michigan	6...15
1/13	Northwestern	26...28	1/13	Northwestern	13...23	1/13	Northwestern	10...7	1/13	Northwestern	2...20	1/13	Northwestern	22...16
1/16	Wisconsin	22...22	1/16	Wisconsin	13...21	1/16	Wisconsin	6...5	1/16	Wisconsin	3...7	1/16	Wisconsin	9...11
1/23	Ohio.State	44...30	1/23	Ohio.State	16...31	1/23	Ohio.State	11...17	1/23	Ohio.State	15...16	1/23	Ohio.State	8...13
1/27	Maryland	34...32	1/27	Maryland	18...15	1/27	Maryland	9...13	1/27	Maryland	9...14	1/27	Maryland	19...4
1/30	Michigan.St.	18...26	1/30	Michigan.St.	8...16	1/30	Michigan.St.	10...8	1/30	Michigan.St.	4...9	1/30	Michigan.St.	5...14
2/1	Nebraska	24...22	2/1	Nebraska	9...18	2/1	Nebraska	7...10	2/1	Nebraska	4...7	2/1	Nebraska	9...12
2/7	Ohio.State	20...16	2/7	Ohio.State	9...24	2/7	Ohio.State	3...7	2/7	Ohio.State	9...8	2/7	Ohio.State	22...2
2/13	Penn.State	18...32	2/13	Penn.State	16...18	2/13	Penn.State	10...14	2/13	Penn.State	16...12	2/13	Penn.State	18...7
2/17	Minnesota	28...8	2/17	Minnesota	12...7	2/17	Minnesota	20...16	2/17	Minnesota	12...0	2/17	Minnesota	20...10
2/20	Purdue	34...28	2/20	Purdue	4...15	2/20	Purdue	6...13	2/20	Purdue	6...12	2/20	Purdue	21...23
2/24	Iowa	38...44	2/24	Iowa	16...10	2/24	Iowa	15...2	2/24	Iowa	9...15	2/24	Iowa	32...9
2/27	Illinois	24...22	2/27	Illinois	10...14	2/27	Illinois	8...6	2/27	Illinois	4...4	2/27	Illinois	22...23

**1,000 POINT CLUB**

1. Sue Wicks (1984-88)	*2,655
2. Tyler Scaife (2013-18)	2,233
3. Cappie Pondexter (2002-06)	2,211
4. Kahleah Copper (2012-2016)	1,872
5. Regina Howard (1983-87)	1,807
6. Vicky Picott (1987-91)	1,792
7. Telicher Austin (1985-89)	1,789
8. Caroline DeRoose (1990-94)	1,762
-- Arella Guirantes (2016-21)	# 1,696
9. Tanya Hansen (1988-92)	1,682
-- Charise Wilson (2014-19)	& 1,665
10. Matee Ajavon (2004-08)	1,622
11. Epiphanny Prince (2006-09)	1,552
12. June Olkowski (1978-82)	1,500
13. Tasha Pointer (1997-01)	1,456
14. Kathy Glutz (1976-80)	1,415
15. Liz Hanson (1992-96)	1,413
16. Arella Guirantes (2018-21)	1,408
17. Betnijah Laney (2011-2015)	1,401
18. Shawnetta Stewart (1997-00)	1,346
19. Tomora Young (1995-99)	1,344
20. Kia Vaughn (2005-09)	1,329
21. Khadijah Rushdan (2007-12)	1,288
22. Patti Sikorski (1976-80)	1,284
23. Lorrie Lawrence (1980-84)	1,272
24. Essence Carson (2004-08)	1,262
25. Tammy Sutton-Brown (1997-01)	1,246
-- Stasha Carey (2014-2019)	^ 1,227
26. Julie Salmon (1982-86)	1,226
27. Patty Coyle (1978-82)	1,209
28. Monique Oliver (2009-13)	1,204
29. April Sykes (2008-12)	1,162
30. Brittany Ray (2006-10)	1,142
31. Jennie Hall (1979-83)	1,104
32. Denise Kenney (1976-79)	1,103
33. Patty Delehanty (1978-82)	1,078
34. Michelle Campbell (2002-06)	1,054
35. Kristen Foley (1982-87)	1,051
36. Erica Wheeler (2009-13)	1,027
37. Dawn McCullough (2000-04)	1,009

\* Rutgers leader men's or women's  
 ^ - includes two seasons at Pitt  
 & - includes four seasons at URI  
 # - includes one season at Texas Tech

**GAME-BY-GAME STARTING LINEUP**

Date	Team	1	2	3	4	5
11/9	Saint.Peter's	Jailyn Mason	Erica Lafayette	Lasha Petree	Osh Brown	Tyia Singleton
11/12	South.Alabama	Jailyn Mason	Sayawni Lassiter	Osh Brown	Tyia Singleton	Sakima Walker
11/14	Fairfield	Sayawni Lassiter	Liz Martino	Osh Brown	Tyia Singleton	Sakima Walker
11/16	Stony.Brook	Sayawni Lassiter	Awa Sidibe	Stephanie Guihon	Osh Brown	Tyia Singleton
11/19	Harvard	Jailyn Mason	Victoria Morris	Awa Sidibe	Lasha Petree	Osh Brown
11/25	DePaul	Jailyn Mason	Victoria Morris	Awa Sidibe	Lasha Petree	Osh Brown
11/26	Vanderbilt	Jailyn Mason	Victoria Morris	Lasha Petree	Tyia Singleton	Osh Brown
11/27	Arizona	Shug Dickson	Jailyn Mason	Lasha Petree	Tyia Singleton	Osh Brown
12/1	Pittsburgh	Shug Dickson	Jailyn Mason	Lasha Petree	Tyia Singleton	Osh Brown
12/5	Maryland	Shug Dickson	Jailyn Mason	Lasha Petree	Tyia Singleton	Osh Brown
12/9	Penn.State	Shug Dickson	Jailyn Mason	Lasha Petree	Tyia Singleton	Osh Brown
12/12	Delaware.State	Shug Dickson	Jailyn Mason	Lasha Petree	Tyia Singleton	Osh Brown
12/14	CCSU	Sayawni Lassiter	Jailyn Mason	Lasha Petree	Tyia Singleton	Osh Brown
12/18	Wagner	Shug Dickson	Sayawni Lassiter	Lasha Petree	Tyia Singleton	Osh Brown
1/2	Purdue	Sayawni Lassiter	Jailyn Mason	Joiya Maddox	Tyia Singleton	Osh Brown
1/6	Minnesota	Sayawni Lassiter	Victoria Morris	Joiya Maddox	Tyia Singleton	Osh Brown
1/9	Michigan	Shug Dickson	Sayawni Lassiter	Lasha Petree	Tyia Singleton	Osh Brown
1/13	Northwestern	Shug Dickson	Sayawni Lassiter	Lasha Petree	Tyia Singleton	Osh Brown
1/16	Wisconsin	Shug Dickson	Sayawni Lassiter	Lasha Petree	Tyia Singleton	Osh Brown
1/23	Ohio.State	Shug Dickson	Jailyn Mason	Lasha Petree	Tyia Singleton	Osh Brown
1/27	Maryland	Sayawni Lassiter	Jailyn Mason	Lasha Petree	Tyia Singleton	Osh Brown
1/30	Michigan.State	Shug Dickson	Sayawni Lassiter	Lasha Petree	Tyia Singleton	Osh Brown
2/1	Nebraska	Sayawni Lassiter	Jailyn Mason	Lasha Petree	Awa Sidibe	Osh Brown
2/7	Ohio.State	Sayawni Lassiter	Jailyn Mason	Lasha Petree	Tyia Singleton	Osh Brown
2/13	Penn.State	Sayawni Lassiter	Jailyn Mason	Lasha Petree	Tyia Singleton	Osh Brown
2/17	Minnesota	Sayawni Lassiter	Jailyn Mason	Lasha Petree	Tyia Singleton	Osh Brown
2/20	Purdue	Sayawni Lassiter	Jailyn Mason	Lasha Petree	Tyia Singleton	Osh Brown
2/24	Iowa	Sayawni Lassiter	Jailyn Mason	Lasha Petree	Tyia Singleton	Osh Brown
2/27	Illinois	Shug Dickson	Jailyn Mason	Lasha Petree	Tyia Singleton	Osh Brown

**CAREER GAME ACTION**

	Career Games	Career Starts	Consecutive RU Games	Consecutive RU Starts
Brown	144	113	29	29
Cornwell	30	-	1	-
Dickson	107	50	14	1
Guihon	23	1	-	-
Lafayette	26	1	-	-
Lassiter	74	20	29	-
Maddox	31	2	-	-
Marshall	51	19	-	-
Mason	155	121	29	6
Morris	137	110	29	-
Petree	117	92	29	13
Sanderlin	9	-	-	-
Sidibe	28	4	14	-
Singleton	84	45	71	6
Walker	32	2	-	-

**DOUBLE-DOUBLES**

<b>Osh Brown (10)</b>	<b>20 points, 20 rebounds vs. DePaul (11/25/21)</b> <b>10 points, 10 rebounds at Penn State (12/9/21)</b> <b>12 points, 11 rebounds Wagner (12/18/21)</b> <b>13 points, 10 rebounds vs. Minnesota (1/6/22)</b> <b>22 points, 16 rebounds at Northwestern (1/13/22)</b> <b>11 points, 10 rebounds Wisconsin (1/16/22)</b> <b>10 points, 12 rebounds at No. 17/15 Maryland (2/1/22)</b> <b>20 points, 11 rebounds Penn State (2/13/22)</b> <b>12 points, 11 rebounds Minnesota (2/17/22)</b>
<b>Tyia Singleton (2)</b>	<b>10 points, 12 rebounds vs. No. 8 Maryland (12/5/21)</b> <b>11 points, 10 rebounds vs. No. RV/25 Ohio State (1/23/22)</b>



MISCELLANEOUS STATISTICS

Most points scored.....	79, at Minnesota (2-17-22)
Fewest points scored.....	38, at Nebraska (2-1-22)
Most points allowed.....	80, Arizona (11-27-21)
Fewest points allowed.....	36, Delaware St. (12-12-21)
Largest margin of victory.....	38, Delaware St. (12-12-21)
Smallest margin of victory.....	3, Harvard (OT) (11-19-21)
Largest margin of defeat.....	36, Arizona (11-27-21)
Smallest margin of defeat.....	2, at Purdue (1-2-22)
Largest first period lead.....	14, Delaware St. (12-12-21)
Smallest first period lead.....	1, at Northwestern (1-13-22)
Largest first period deficit.....	11, at Michigan (1-9-22)
Smallest first period deficit.....	1, So. Alabama (11-12-21)
Largest halftime lead.....	17, Delaware St. (12-12-21)
Smallest halftime lead.....	2, Stony Brook (11-16-21)
Largest halftime deficit.....	28, Arizona (11-27-21)
Smallest halftime deficit.....	1, Fairfield (11-14-21)
Largest third period lead.....	25, Delaware St. (12-12-21)
Smallest third period lead.....	1, Fairfield (11-14-21)
Largest third period deficit.....	31, at Michigan (1-9-22)
Smallest third period deficit.....	3, DePaul (11-25-21)
Largest lead.....	38, Delaware St. (12-12-21)
Largest deficit.....	42, Arizona (11-27-21)
Largest comeback for win.....	Harvard (OT) (11-19-21)
..... down 18 with 0:30 left in the 3rd; won 68-65	
Largest rebounding margin.....	20, Delaware St. (12-12-21)
Largest opp. rebounding margin.....	10, at Michigan (1-9-22)
Most points by RU player.....	24, Osh Brown
..... Ohio State (1-23-22)	
Most points by opp player.....	32, Jacy Sheldon
..... Ohio State (1-23-22)	
Most rebounds by RU player.....	20, Osh Brown
..... DePaul (11-25-21)	
Most rebounds by opp player.....	15, Alexis Markowski
..... at Nebraska (2-1-22)	
Most rebounds by RU.....	51, Harvard (OT) (11-19-21)
Most rebounds by opp.....	45, at Nebraska (2-1-22)
Most steals by RU player.....	5, Sayawni Lassiter
..... Fairfield (11-14-21)	
..... 5, Sayawni Lassiter	
..... at Purdue (1-2-22)	
Most steals by opp player.....	7, Drayah Heyward
..... Wagner (12-18-21)	
Most steals by RU.....	21, Saint Peter's (11-9-21)
Most steals by opp.....	18, Arizona (11-27-21)
Most assists by RU player.....	8, Shug Dickson
..... Wagner (12-18-21)	
Most assists by opp player.....	9, Veronica Burton
..... Northwestern (1-13-22)	
..... 9, Caitlin Clark	
..... Iowa (2-24-22)	
Most assists by RU.....	24, Delaware St. (12-12-21)
Most assists by opp.....	22, Iowa (2-24-22)
Most blocks by RU player.....	3, 4 times
Most blocks by opp player.....	3, 2 players
Most blocks by RU.....	6, 8 games
Most blocks by opp.....	6, Maryland (12-5-21)
Most RU 1st quarter points.....	22, CCSU (12-14-21)
Most RU 2nd quarter points.....	28, Wagner (12-18-21)
Most RU 3rd quarter points.....	27, DePaul (11-25-21)
..... 27, Iowa (2-24-22)	
Most RU 4th quarter points.....	28, Penn State (2-13-22)
Most RU overtime points.....	9, Harvard (OT) (11-19-21)

In Rutgers wins...

Team Statistics	RU	OPP
<b>Scoring</b>	<b>658</b>	<b>504</b>
Points per game	65.8	50.4
Scoring margin	+15.4	-
<b>Field goals-att</b>	<b>240-541</b>	<b>173-524</b>
Field goal pct	.444	.330
<b>3 point fg-att</b>	<b>54-154</b>	<b>48-193</b>
3-point FG pct	.351	.249
3-pt FG made per game	5.4	4.8
<b>Free throws-att</b>	<b>124-190</b>	<b>110-160</b>
Free throw pct	.653	.688
F-Throws made per game	12.4	11.0
<b>Rebounds</b>	<b>403</b>	<b>298</b>
Rebounds per game	40.3	29.8
Rebounding margin	+10.5	-
<b>Assists</b>	<b>157</b>	<b>90</b>
Assists per game	15.7	9.0
<b>Turnovers</b>	<b>173</b>	<b>171</b>
Turnovers per game	17.3	17.1
Turnover margin	-0.2	-
Assist/turnover ratio	0.9	0.5
<b>Steals</b>	<b>108</b>	<b>80</b>
Steals per game	10.8	8.0
<b>Blocks</b>	<b>52</b>	<b>20</b>
Blocks per game	5.2	2.0
<b>Winning streak</b>	<b>10</b>	<b>-</b>
Home win streak	8	-
<b>Attendance</b>	<b>11817</b>	<b>4192</b>
Home games-Avg/Game	8-1477	2-2096
Neutral site-Avg/Game	-	0-0

In Rutgers losses...

Team Statistics	RU	OPP
<b>Scoring</b>	<b>1024</b>	<b>1240</b>
Points per game	53.9	65.3
Scoring margin	-11.4	-
<b>Field goals-att</b>	<b>390-1009</b>	<b>433-1026</b>
Field goal pct	.387	.422
<b>3 point fg-att</b>	<b>70-264</b>	<b>129-390</b>
3-point FG pct	.265	.331
3-pt FG made per game	3.7	6.8
<b>Free throws-att</b>	<b>174-253</b>	<b>245-330</b>
Free throw pct	.688	.742
F-Throws made per game	9.2	12.9
<b>Rebounds</b>	<b>665</b>	<b>599</b>
Rebounds per game	35.0	31.5
Rebounding margin	+3.5	-
<b>Assists</b>	<b>197</b>	<b>270</b>
Assists per game	10.4	14.2
<b>Turnovers</b>	<b>369</b>	<b>277</b>
Turnovers per game	19.4	14.6
Turnover margin	-4.8	-
Assist/turnover ratio	0.5	1.0
<b>Steals</b>	<b>145</b>	<b>170</b>
Steals per game	7.6	8.9
<b>Blocks</b>	<b>52</b>	<b>47</b>
Blocks per game	2.7	2.5
<b>Winning streak</b>	<b>0</b>	<b>-</b>
Home win streak	0	-
<b>Attendance</b>	<b>13059</b>	<b>20042</b>
Home games-Avg/Game	8-1632	8-2505
Neutral site-Avg/Game	-	3-81

2021-22 GAME BY GAME LEADERS

Scoring	21-22	Career
Osh Brown	8	8
Shug Dickson	5	5
Stephanie Guihon	1	1
Sayawni Lassiter	1	1
Destiny Marshall	1	1
Liz Martino	1	1
Jailyn Mason	2	2
Victoria Morris	2	2
Lasha Petree	6	6
Awa Sidibe	2	2
Tyia Singleton	2	2
Sakima Walker	1	1
20-pt scorers	21-22	Career
Osh Brown	4	27 *
Shug Dickson	-	15 *
Victoria Morris	-	19 *
Lasha Petree	1	30 *
30-pt scorers	21-22	Career
Osh Brown	-	1 *
Shug Dickson	-	1 *
Victoria Morris	-	1 *
Lasha Petree	-	4 *
Double-Figure Scoring	21-22	Career
Osh Brown	16	87 *
Shug Dickson	9	49 *
Stephanie Guihon	1	1
Sayawni Lassiter	4	5 *
Joiya Maddox	1	2
Destiny Marshall	1	1
Liz Martino	1	1
Jailyn Mason	2	49 *
Victoria Morris	5	74 *
Lasha Petree	13	80 *
Awa Sidibe	4	4
Tyia Singleton	6	10
Sakima Walker	4	5
Double-Doubles	21-22	Career
Osh Brown	10	59 *
Jailyn Mason	-	2 *
Lasha Petree	-	1 *
Tyia Singleton	2	3
Rebounding	21-22	Career
Osh Brown	17	17
Shug Dickson	2	2
Lasha Petree	1	1
Awa Sidibe	2	2
Tyia Singleton	8	15
Sakima Walker	1	1
Double-Digit Rebounding	21-22	Career
Osh Brown	13	72 *
Tyia Singleton	4	8
Lasha Petree	-	1 *

Assists	21-22	Career
Shug Dickson	14	14
Sayawni Lassiter	9	9
Liz Martino	2	2
Jailyn Mason	3	3
Victoria Morris	1	1
Lasha Petree	1	1
5+ Assists	21-22	Career
Osh Brown	-	1 *
Shug Dickson	6	13 *
Sayawni Lassiter	3	4 *
Liz Martino	1	1
Jailyn Mason	1	17 *
Victoria Morris	-	6 *
Lasha Petree	-	2 *
Double-Digit Assists	21-22	Career
Jailyn Mason	-	2 *
Steals	21-22	Career
Osh Brown	4	4
Shug Dickson	7	7 *
Stephanie Guihon	1	1
Sayawni Lassiter	6	6
Liz Martino	1	2
Destiny Marshall	1	1
Jason Mason	4	4
Victoria Morris	1	1
Lasha Petree	4	4
Tyia Singleton	2	2
Sakima Walker	2	2
3+ Steals	21-22	Career
Osh Brown	4	17 *
Shug Dickson	4	7 *
Stephanie Guihon	1	1
Sayawni Lassiter	7	7 *
Liz Martino	1	3
Jailyn Mason	3	19 *
Victoria Morris	1	3 *
Lasha Petree	3	26 *
Tyia Singleton	1	3
Sakima Walker	3	3
Blocked Shots	21-22	Career
Osh Brown	2	2
Chyna Cornwell	1	1
Lasha Petree	4	4
Awa Sidibe	1	1
Tyia Singleton	5	9
Sakima Walker	1	2
3+ Blocks	21-22	Career
Osh Brown	-	3 *
Jailyn Mason	-	1 *
Lasha Petree	2	21 *
Tyia Singleton	2	5
Sakima Walker	-	1

\* - Includes numbers from previous school



**RUTGERS RECORD WHEN...**

at home	8-8
on road	2-8
at neutral sites	0-3
games decided by 3 pts or less	1-2
games decided by 4-10 points	3-8
games decided by 11-20 points	4-7
games decided by more than 20 pts	2-2
overtime/double overtime	1-0
vs. top 25 teams (AP or Coaches Polls)	0-7
vs. top 10 teams (AP or Coaches Polls)	0-3
vs. teams receiving votes (AP or Coaches Polls)	0-2
leading end of first period	6-6
trailing end of first period	4-13
tied at end of first period	0-0
leading at the half	6-4
trailing at the half	4-15
tied at the half	0-0
leading end of third period	8-1
trailing end of third period	2-18
tied end of third period	0-0
shooting less than 30%	0-1
shooting 30-39%	3-10
shooting 40-49%	5-7
shooting 50% or better	2-1
opponent shoots 45% or better	0-5
opponent shoots less than 45%	10-14
scoring less than 50 points	1-9
scoring 50-59 points	2-6
scoring 60-69 points	3-1
scoring 70-79 points	4-3
scoring 80 or more points	0-0
opponent scores less than 50 points	5-1
opponent scores 50-59 points	2-5
opponent scores 60-69 points	3-5
opponent scores 70-79 points	0-5
opponent scores 80 or more points	0-3
RU out-rebounds opponent	10-13
opponent out-rebounds RU	0-6
RU equals opponent in rebounds	0-1
RU shoots 75% or better from the FT line	3-5
RU has more FT attempts	7-5
opponent has more FT attempts	3-13
RU equals opponent in FT attempts	0-1
RU shoots 40% or better from '3'	4-2
opponent shoots 40% or better from '3'	1-6
attempting more three pointers than opponent	1-5
attempting fewer three pointers than opponent	6-14
attempting same number of three pointers	3-0
RU has more turnovers than opponent	6-15
RU has fewer turnovers than opponent	2-3
RU and opponent have equal turnovers	2-1
RU has 10 or more steals	6-4
scoring more points in the paint	8-10
scoring fewer points in the paint	2-7
scoring same amount of points in the paint	0-2
scoring more points off turnovers	8-3
scoring fewer points off turnovers	2-16
scoring same amount of points off turnovers	0-0
scoring more second chance points	6-8
scoring fewer second chance points	2-10
scoring same amount of second chance points	2-1
scoring more fast break points	9-1
scoring fewer fast break points	0-18
scoring same amount of fast break points	1-0
bench outscores opponent bench	9-9
bench is outscored by opponent bench	1-9
benches score equal amount of points	0-1
when one or fewer players score in double figures	2-7
when two players score double figures	2-4
when three players score double figures	3-5
when four players score in double figures	3-3
when five or more players score in double figures	0-0
November	4-4
December	3-3
January	0-8
February	3-4
March	0-0
In scarlet uniforms	2-7
In white uniforms	7-8
In black uniforms	0-3
In Honoring Black Excellence uniforms	1-0
In Throwback uniforms	0-1

**LAST TIME...**

RU Scored 100+ Points	107-33, Coppin State (Nov. 9, 2019)
RU Scored 90-99 Points	99-30, Sacred Heart (Dec. 20, 2020)
RU Scored 39 or Fewer Points	38-50, at Nebraska (Feb. 1, 2022)
RU Opponent Scored 100+ Points	58-100, at Penn State (Nov. 28, 1994)
RU Opponent Scored 90-99 Points	84-90, at Iowa (Dec. 31, 2020)
RU Opponent Scored 39 or Fewer Points	74-36, Delaware State (Dec. 12, 2021)
RU Opponent Scored 29 or Fewer Points	65-26, vs. Savannah St (Dec. 13, 2015)
RU Defeated a Ranked Opponent	71-63, #22/20 Ohio State (March 5, 2021)
RU Won in Overtime	68-65 (OT), vs. Harvard (Nov. 19, 2021)
RU Won in Double Overtime	91-79 (2OT), vs. Seton Hall (March 27, 2014)
RU Won in Triple Overtime	89-84 (3OT), vs. Ole Miss (Dec. 12, 2006)
Opponent Won in Overtime	67-77, vs. Iowa (Feb. 21, 2018)
Opponent Won in Double Overtime	71-73, at Minnesota (Feb. 2, 2020)
RU Won by 50+ Points	99-30 (+69), Sacred Heart (Dec. 20, 2020)
RU Won by 40-49 Points	84-41 (+43), Manhattan (Dec. 23, 2020)
RU Won by 30-39 Points	74-36 (+38), Delaware State (Dec. 12, 2021)
RU Lost by 25+ Points	47-76 (-29) at #8/7 Michigan (Jan. 9, 2022)
RU Shot 60% or Better From Field	600 (39-65) vs. UCF (Feb. 15, 2014)
RU Shot Less Than 25 % From Field	242 (16-66), vs. Purdue (Feb. 15, 2017)
RU Opponent Shot Less Than 20% From Field	167 (8-48), Sacred Heart (Dec. 20, 2020)
RU Opponent Shot Less Than 20% From 3-Point Range	194 (6-31), at Nebraska (Feb. 1, 2022)
RU Shot 90% or Better from Free Throw Line (10 att.)	93% (13-14), at Northwestern (Jan. 13, 2022)
RU Had 50+ Rebounds	51, Harvard (OT) (Nov. 19, 2021)
RU Had 25+ Turnovers	25, vs. Wisconsin (Jan. 16, 2022)
RU Had Less Than 10 Turnovers	4, Michigan State (Jan. 20, 2020)
RU Had Five or Fewer Turnovers	4, Michigan State (Jan. 20, 2020)
RU Forced 25+ Turnovers	34, Saint Peter's (Nov. 9, 2021)
RU Had 20+ Steals	21, Saint Peter's (Nov. 9, 2021)
RU Had 25+ Assists	25, Hampton (Dec. 18, 2020)
RU Had 10+ Blocked Shots	10, Illinois (Jan. 30, 2020)
RU Opponent Had 20+ Steals	21, vs. Temple, (Dec. 30, 2007)
RU Opponent Had 20+ Assists	22, #21/22 Iowa (Feb. 24, 2022)
RU Opponent Had 10+ Blocked Shots	10, vs. Penn State (Dec. 31, 2016)
All Five RU Starters in Double-Figures:	Tekia Mack (21), Arella Guirantes (17), Mael Gilles (16), KK Sanders (16), Jordan Wallace (10), Coppin State (Nov. 9, 2019)
Six RU Players in Double Figures:	Tekia Mack (21), Arella Guirantes (17), Mael Gilles (16), KK Sanders (16), Joiya Maddox (14), Jordan Wallace (10), Coppin State (Nov. 9, 2019)
Five RU Players in Double-Figures:	Arella Guirantes (25), Diamond Johnson (21), Tyia Singleton (14), Zippy Broughton (13), Sakima Walker (12), Sacred Heart (Dec. 20, 2020)
Two RU Players With 20+ Points in a Game	Diamond Johnson (26) & Arella Guirantes (20) vs. Iowa (March 11, 2021)
Two RU Players With Double-Doubles	Arella Guirantes (33 pts, 10 reb) & Mael Gilles (14 pts, 11 reb), vs. #14 Maryland (Dec. 14, 2020)
Three RU Players With Double-Doubles	Arella Guirantes (19 pts, 11 reb), Jordan Wallace (14 pts, 10 reb), Tekia Mack (10 pts, 10 reb) vs. Harvard (Nov. 17, 2019)
RU Player with 10 or More FT without a Miss	Arella Guirantes (14-14), Wisconsin (Feb. 27, 2020)
RU Player with 20 or More Rebounds	Osh Brown (20), vs. DePaul (Nov. 25, 2021)
RU Player with 10 or More Assists	Arella Guirantes (11), Manhattan (Dec. 23, 2020)
RU Player with 7 or More Steals	Tekia Mack (8), Minnesota (Feb. 17, 2021)
RU Player with 5 or More Blocks	Tyia Singleton (6), #22/20 Ohio State (March 5, 2021)
RU Player with 20+ points & 20+ rebounds	Osh Brown (20, 20), vs DePaul (Nov. 25, 2021)
RU Player Scored 30-39 points	Arella Guirantes (30), vs. BYU (March 22, 2021)
RU Player Scored 40+ points	Cappie Pondexter (40), at South Florida (Jan. 11, 2006)
RU Player with a triple-double	Arella Guirantes (17pts, 10reb, 11ast), Manhattan (Dec. 23, 2020)



**B1G TOURNAMENT: 1ST ROUND VS. PENN STATE | WEDNESDAY, MARCH 2, 2022**

Rutgers - 2021-22 Women's Basketball Ranking Summary thru games 02/27/2022

Statistic	National Rank	Conference Rank	Value	National Leader	Value	Conference Leader	Value
Assist Turnover Ratio (348 ranked)	283	14	0.65	Creighton	1.63	Iowa	1.28
Assists (348 ranked)	164	13	354	Creighton DePaul	587	Iowa	524
Assists Per Game (348 ranked)	223	13	12.2	Creighton	21.0	Iowa	19.4
Blocked Shots (348 ranked)	84	5	104	South Carolina	224	Northwestern	136
Blocked Shots Per Game (348 ranked)	118	5	3.6	South Carolina	8.0	Northwestern	5.0
Defensive Rebounds per Game (30 ranked)				Troy	32.3	Iowa	29.4
Fewest Fouls (345 ranked)	286	13	491	Delaware St.	267	Illinois	385
Fewest Turnovers (348 ranked)	336	14	542	Colorado St.	267	Indiana	337
Field-Goal Percentage (348 ranked)	151	11	40.6	Iowa	50.5	Iowa	50.5
Field-Goal Percentage Defense (348 ranked)	131	3	39.1	South Carolina	32.7	Nebraska	37.4
Free Throw Attempts (348 ranked)	161	10	443	Troy	684	Michigan	543
Free Throws Made (348 ranked)	190	12	298	Troy	504	Iowa	417
Free-Throw Percentage (348 ranked)	267	13	67.3	Iowa	84.6	Iowa	84.6
Offensive Rebounds per Game (30 ranked)				Troy	19.2	Maryland	15.2
Personal Fouls Per Game (348 ranked)	219	13	16.9	Murray St.	11.1	Maryland	15.0
Rebound Margin (348 ranked)	46	3	5.9	South Carolina	17.4	Michigan	10.5
Rebounds (348 ranked)	80	5	1,068	Troy	1,496	Nebraska	1,240
Rebounds Per Game (348 ranked)	167	7	36.83	Troy	51.59	Nebraska	42.76
Scoring Defense (348 ranked)	100	1	60.1	UCF	48.1	Rutgers	60.1
Scoring Margin (348 ranked)	232	11	-2.1	FGCU	21.6	Nebraska	15.7
Scoring Offense (348 ranked)	297	13	58.0	DePaul	88.4	Iowa	85.4
Steals (348 ranked)	61	4	253	San Diego	377	Northwestern	274
Steals Per Game (348 ranked)	105	5	8.7	Niagara	13.4	Northwestern	10.1
Three Pt FG Defense (348 ranked)	160	4	30.4	Houston Baptist	22.7	Nebraska	27.5
Three-Point Field Goals Attempted (150 ranked)				FGCU	1,021	Nebraska	684
Three-Point Field Goals Made (348 ranked)	268	14	124	FGCU	332	Minnesota	255
Three-Point Field Goals Per Game (348 ranked)	292	14	4.3	FGCU	11.9	Ohio St.	8.6
Three-Point Field-Goal Percentage (348 ranked)	217	14	29.7	South Dakota St.	39.5	Ohio St.	38.5
Turnover Margin (348 ranked)	311	14	-3.24	FGCU	8.50	Maryland	5.39
Turnovers Forced (348 ranked)	213	8	15.45	Niagara	25.48	Ohio St.	18.85
Turnovers Per Game (348 ranked)	308	14	18.7	Colorado St.	9.9	Maryland	12.9
Won-Lost Percentage (348 ranked)	269	12	34.5	South Carolina	96.4	Michigan Ohio St.	81.5 81.5

Statistic	Player	National Rank	Conference Rank	Value	National Leader	Value	Conference Leader	Value
Assist Turnover Ratio (250 ranked)					Clair Steele, Lehigh	4.03	Veronica Burton, Northwestern	2.97
Assists (143 ranked)					Caitlin Clark, Iowa	225	Caitlin Clark, Iowa	225
Assists Per Game (250 ranked)	Shug Dickson	197	14	3.5	Caitlin Clark, Iowa	8.3	Caitlin Clark, Iowa	8.3
Blocked Shots (139 ranked)					Tamari Key, Tennessee	108	Cailleigh Walsh, Northwestern	40
Blocked Shots Per Game (249 ranked)	Tyia Singleton	216	9	1.03	Lucy Cochrane, Portland	4.00	Cailleigh Walsh, Northwestern	1.54
Defensive Rebounds per Game (30 ranked)					Aijha Blackwell, Missouri	10.7	Kendall Bostic, Illinois	8.0
Double Doubles (50 ranked)	Osh Brown	50	4	10	Aneesah Morrow, DePaul	26	Angel Reese, Maryland	16
Field Goal Attempts (147 ranked)					Dyaisha Fair, Buffalo	565	Caitlin Clark, Iowa	539
Field Goals Made (148 ranked)					Aneesah Morrow, DePaul	267	Caitlin Clark, Iowa	247
Field-Goal Percentage (250 ranked)					Celena Taborn, Butler	68.8	Monika Czinano, Iowa	66.9
Final Points (200 ranked)					Caitlin Clark, Iowa	743	Caitlin Clark, Iowa	743
Free Throw Attempts (145 ranked)					Cierra Hooks, Ohio	216	Caitlin Clark, Iowa	199
Free Throws Made (144 ranked)					Caitlin Clark, Iowa	174	Caitlin Clark, Iowa	174
Free-Throw Percentage (250 ranked)					Haley Cavinder, Fresno St.	98.1	Nia Clouden, Michigan St.	88.8
Minutes Played (150 ranked)					Katie Nelson, Wisconsin	1071:40	Katie Nelson, Wisconsin	1071:40
Minutes Played Per Game (150 ranked)					Courtney Whitson, Middle Tenn.	38.63	Katie Nelson, Wisconsin	38.27
Offensive Rebounds per Game (28 ranked)					Aneesah Morrow, DePaul	5.9	Angel Reese, Maryland	5.5
Points Per Game (250 ranked)					Caitlin Clark, Iowa	27.5	Caitlin Clark, Iowa	27.5
Rebounds (148 ranked)	Osh Brown	40	4	260	Aneesah Morrow, DePaul	434	Angel Reese, Maryland	300
Rebounds Per Game (250 ranked)	Osh Brown	68	5	9.0	Aneesah Morrow, DePaul	14.0	Kendall Bostic, Illinois	11.4
Steals (148 ranked)					Veronica Burton, Northwestern	111	Veronica Burton, Northwestern	111
Steals Per Game (246 ranked)					Veronica Burton, Northwestern	4.11	Veronica Burton, Northwestern	4.11
Three-Point Field Goals Attempted (149 ranked)					Sara Scalia, Minnesota	237	Sara Scalia, Minnesota	237
Three-Point Field Goals Made (143 ranked)					Taylor Robertson, Oklahoma	105	Sara Scalia, Minnesota	101
Three-Point Field Goals Per Game (249 ranked)					Taylor Robertson, Oklahoma	3.75	Taylor Mikesell, Ohio St.	3.67
Three-Point Field-Goal Percentage (157 ranked)					Hayley Frank, Missouri	47.5	Taylor Mikesell, Ohio St.	47.1
Triple Doubles (7 ranked)					Caitlin Clark, Iowa	5	Caitlin Clark, Iowa	5



## TV & RADIO ROSTER



**#0 • Lasha  
Petree**  
G • Sr. • 6-0  
Detroit, Mich. /  
Arbor Prep



**#1 • Destiny  
Marshall**  
G • R-Sr. • 6-0  
Augusta, GA. /  
Grovetown



**#3 • Shug  
Dickson**  
G • Gr. • 5-10  
St. Louis, MO. /  
Lutheran North



**#5 • Victoria  
Morris**  
G • Gr. • 5-8  
Cincinnati, Ohio /  
North College Hill



**#10 • Erica  
Lafayette**  
G • So. • 6-0  
Baton Rouge, LA. /  
Mckinley



**#11 • Stephanie  
Guihon**  
G • R-Sr. • 5-6  
Largo, Md. /  
Largo



**#12 • Sakima  
Walker**  
C • So. • 6-5  
Columbus, Ohio /  
Africentric Early



**#14 • Jaielyn  
Mason**  
G • Gr. • 5-9  
Mason, Ohio /  
William Mason



**#15 • Awa  
Sidibe**  
G • Jr. • 5-11  
Bamako, Mali /  
Inland Careers



**#20 • Joiya  
Maddox**  
G • R-So. • 6-0  
Hoover, Ala. /  
Hoover

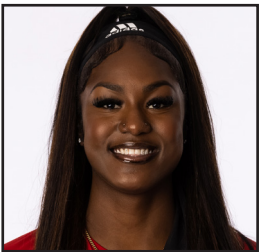

**#22 • Tyia  
Singleton**  
F • R-Jr. • 6-2  
Winter Haven, Fla. /  
Winter Haven



**#24 • Kierra  
Sanderlin**  
G • Fr. • 5-10  
Converse, Texas /  
Judson



**#32 • Osh  
Brown**  
F • Gr. • 6-1  
Chillicothe, Ohio /  
Chillicothe



**#35 • Sayawni  
Lassiter**  
G • Gr. • 5-10  
Boston, Mass. /  
Newton North



**#54 • Chyna  
Cornwell**  
F • So. • 6-3  
Conover, N.C. /  
Newton Conover



**HEAD COACH  
C. VIVIAN STRINGER**  
51st SEASON  
27th AT RUTGERS



**ACTING HEAD COACH  
TIMOTHY EATMAN**  
7th SEASON



**ASSISTANT COACH  
MICHELLE EDWARDS**  
19th SEASON  
3rd AS ASST. COACH



**ASSISTANT COACH  
NADINE DOMOND**  
6th SEASON

B1G TOURNAMENT: 1ST ROUND VS. PENN STATE | WEDNESDAY, MARCH 2, 2022



0

**LASHA PETREE**

SENIOR • GUARD

DETROIT, MI / ARBOR PREP / BRADLEY

**2021-22 GAME-BY-GAME**

Opponent	Date	GS	MIN	Total			3-Pointers			Free throws			Rebounds			PF	A	TO	BLK	STL	PTS	AVG
				FG-FGA	PCT	3FG-3FGA	PCT	FT-FTA	PCT	OFF	DEF	TOT	AVG									
Saint Peter's	11/09/2021	*	11:03	0-2	.000	0-2	.000	0-0	.000	0	1	1	1	1	1	0	2	0	1	0	0.0	
South Alabama	11/12/2021		12:12	3-6	.500	1-2	.500	3-4	.750	2	2	4	2	3	2	0	2	2	2	10	5.0	
Fairfield	11/14/2021		19:27	0-2	.000	0-1	.000	1-2	.500	1	4	5	3	3	2	1	0	0	1	3.7		
Stony Brook	11/16/2021	*	22:20	4-9	.444	3-5	.600	4-4	1.000	1	2	3	3	4	2	0	3	1	15	6.5		
Harvard	11/19/2021	*	32:42	6-13	.462	3-6	.500	2-2	1.000	1	3	4	3	4	2	1	3	4	17	8.6		
vs DePaul	11/25/2021	*	26:46	0-6	.000	0-3	.000	0-0	.000	1	3	4	3	3	1	2	1	4	0	7.2		
vs Vanderbilt	11/26/2021	*	19:41	1-4	.250	1-3	.333	0-0	.000	1	2	3	3	4	3	0	6	1	2	3	6.6	
vs Arizona	11/27/2021	*	18:33	0-3	.000	0-1	.000	5-8	.625	1	3	4	3	5	2	0	0	0	1	5	6.4	
at Pittsburgh	12/01/2021	*	25:06	3-9	.333	0-3	.000	0-0	.000	1	2	3	3	4	0	2	2	1	0	6	6.3	
Maryland	12/05/2021	*	25:42	4-9	.444	3-6	.500	1-1	1.000	0	2	2	3	3	1	1	1	1	11	6.8		
at Penn St.	12/09/2021	*	15:58	1-2	.500	0-0	.000	1-2	.500	0	0	0	3	0	2	2	0	0	3	6.5		
Delaware St.	12/12/2021	*	13:52	2-2	1.000	1-1	1.000	0-0	.000	1	1	2	2	0	2	1	1	1	5	6.3		
Central Conn. St.	12/14/2021	*	25:50	4-10	.400	2-5	.400	0-0	.000	1	5	6	3	2	3	0	2	10	6.6			
Wagner	12/18/2021	*	26:59	2-5	.400	1-4	.250	0-0	.000	1	3	4	3	4	1	3	1	1	5	6.5		
at Purdue	01/02/2022		22:24	2-5	.400	0-0	.000	0-0	.000	0	4	4	3	1	0	3	1	2	4	6.3		
Minnesota	01/06/2022		37:18	0-8	.000	0-2	.000	0-0	.000	1	4	5	3	4	1	0	1	1	0	5.9		
at Michigan	01/09/2022	*	29:43	5-13	.385	2-4	.500	6-6	1.000	0	0	0	3	2	0	0	1	1	18	6.6		
at Northwestern	01/13/2022	*	24:14	3-6	.500	3-6	.500	2-2	1.000	1	1	2	3	1	0	2	1	0	11	6.9		
Wisconsin	01/16/2022	*	26:13	4-7	.571	2-4	.500	0-1	.000	1	1	2	3	1	2	1	3	0	2	10	7.1	
Ohio St.	01/23/2022	*	32:02	5-13	.385	1-4	.250	7-9	.778	1	2	3	3	1	1	2	4	0	0	18	7.6	
at Maryland	01/27/2022	*	15:30	3-9	.333	1-4	.250	0-0	.000	0	0	0	2	0	1	0	1	1	7	7.6		
Michigan St.	01/30/2022	*	33:11	5-12	.417	3-6	.500	2-2	1.000	2	0	2	2	9	3	0	5	0	15	7.9		
at Nebraska	02/01/2022	*	20:25	1-6	.167	0-3	.000	0-0	.000	0	0	0	2	7	0	0	2	0	0	2	7.7	
02/07/2022	*	16:15	3-4	.750	1-1	1.000	1-2	.500	0	2	2	2	7	1	1	2	0	0	8	7.7		
Penn St.	02/13/2022	*	36:28	5-8	.625	3-4	.750	4-4	1.000	2	2	4	2	8	4	2	3	2	0	17	8.0	
at Minnesota	02/17/2022	*	33:36	7-13	.538	3-6	.500	3-3	1.000	3	4	7	2	9	2	2	0	2	20	8.5		
Purdue	02/20/2022	*	33:18	3-8	.375	1-4	.250	2-2	1.000	0	5	5	3	0	1	3	0	0	8	8.5		
Iowa	02/24/2022	*	32:28	4-12	.333	3-5	.600	2-2	1.000	3	2	5	3	1	2	3	1	2	13	8.7		
at Illinois	02/27/2022	*	34:12	1-4	.250	1-3	.333	0-0	.000	1	6	7	3	2	1	1	2	0	3	8.5		
<b>Totals</b>			<b>24</b>	<b>703:26</b>	<b>81-210</b>	<b>.386</b>	<b>38-98</b>	<b>.388</b>	<b>46-56</b>	<b>.821</b>	<b>27</b>	<b>66</b>	<b>93</b>	<b>3.2</b>	<b>32</b>	<b>59</b>	<b>22</b>	<b>34</b>	<b>246</b>	<b>8.5</b>		

Player Averages

Games Played	Minutes/game	Points/game	FG Pct	3FG Pct	FT Pct	Rebounds/game	Assists/game	Turnovers/game	Assist/Turnover ratio	Steals/game	Blocks/game
29	24.3	8.5	38.6	38.8	82.1	3.2	1.1	2.0	0.5	1.2	0.8

- Preseason Naismith Award Watch List (20-21)
- MVC Preseason Player of the Year (20-21)
- First-Team All-MVC (2020-21 & 2019-20)
- MVC All-Defensive Team (2020-21 & 2019-20)
- MVC All-Tournament Team (2020-21)

Statistic	Value
Points	36 vs Indiana St. 01/05/20
Rebounds	12 at Evansville 01/11/19
Assists	6 at Drake 02/20/20
Steals	6 vs Chicago St. 12/28/18
Blocks	6 vs Illinois St. 01/10/20, vs Loyola Chicago 01/23/18
FG Made	13 at Indiana St. 01/05/20
FG Attempts	28 at Valparaiso 02/04/21
3FG Made	6 at Omaha 12/14/18, vs North Dakota St. 12/05/19
3FG Attempts	15 vs George Mason 11/29/19
FT Made	10 vs Illinois St. 02/22/19, vs Milwaukee 11/28/20, vs Illinois St. 02/22/19
FT Attempts	14

NOTES  
CAREER HIGHS

**CAREER STATISTICS**

SEASON	TEAM	GP-GS	MIN/AVG	Field Goals			3-Point		F-Throws		Rebounds				Scoring					
				FG-FGA	FG%	3FG-3FGA	3FG%	FT-FTA	FT%	OFF	DEF	TOT	AVG	PF-FO	A	TO	BLK	STL	PTS	AVG
2018-19	Brad	30-12	734/24.5	136-377	.361	56-160	.350	69-106	.651	33	67	100	3.3	62-1	22	59	31	46	397	13.2
2019-20	Brad	29-29	930/32.1	161-422	.382	67-208	.322	89-116	.767	22	95	117	4.0	65-0	46	102	50	46	478	16.5
2020-21	Brad	29-27	916/31.6	177-454	.390	53-185	.286	116-139	.835	21	90	111	3.8	72-0	43	76	63	40	523	18.0
2021-22	RU	29-24	703/24.3	81-210	.386	38-98	.388	46-56	.821	27	66	93	3.2	53-0	32	59	22	34	246	8.5
<b>TOTAL FOR RU</b>		<b>29-24</b>	<b>703/24.3</b>	<b>81-210</b>	<b>.386</b>	<b>38-98</b>	<b>.388</b>	<b>46-56</b>	<b>.821</b>	<b>27</b>	<b>66</b>	<b>93</b>	<b>3.2</b>	<b>53-0</b>	<b>32</b>	<b>59</b>	<b>22</b>	<b>34</b>	<b>246</b>	<b>8.5</b>
<b>TOTAL</b>		<b>117-92</b>	<b>3283/28.1</b>	<b>555-1463</b>	<b>.379</b>	<b>214-651</b>	<b>.329</b>	<b>320-417</b>	<b>.767</b>	<b>103</b>	<b>318</b>	<b>421</b>	<b>3.6</b>	<b>252-1</b>	<b>143</b>	<b>296</b>	<b>166</b>	<b>166</b>	<b>1644</b>	<b>14.1</b>

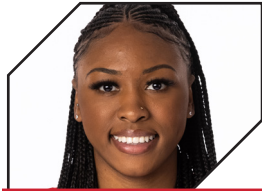

1

**DESTINY MARSHALL**

REDSHIRT SENIOR • GUARD

AUGUSTA, GA / GROVETOWN

**2021-22 GAME-BY-GAME**

Opponent	Date	GS	MIN	Total			3-Pointers			Free throws			Rebounds			PF	A	TO	BLK	STL	PTS	AVG
				FG-FGA	PCT	3FG-3FGA	PCT	FT-FTA	PCT	OFF	DEF	TOT	AVG									
Saint Peter's	11/09/2021		06:26	2-3	.667	0-0	.000	0-0	.000	0	0	0	0	0	0	0	0	0	0	4	4.0	
South Alabama	11/12/2021		06:41	0-1	.000	0-1	.000	0-0	.000	1	2	3	1.5	0	1	1	0	0	0	2.0		
Fairfield	11/14/2021		04:30	2-3	.667	0-0	.000	1-1	1.000	0	1	1	1.3	1	0	0	0	0	5	3.0		
Stony Brook	11/16/2021		09:26	1-3	.333	0-2	.000	0-0	.000	0	1	1	1.3	1	0	1	0	0	1	2	2.8	
Harvard	11/19/2021		17:53	1-8	.125	0-0	.000	0-0	.000	4	2	6	2.2	2	1	0	0	2	2	2.6		
vs DePaul	11/25/2021		06:59	1-1	1.000	0-0	.000	0-0	.000	0	1	1	2.0	4	0	1	0	0	2	2.5		
vs Vanderbilt	11/26/2021		11:28	0-1	.000	0-1	.000	2-2	1.000	0	2	2	2.0	2	0	1	0	1	2	2.4		
vs Arizona	11/27/2021		06:42	0-1	.000	0-0	.000	2-2	1.000	0	0	0	1.8	1	0	0	0	1	2	2.4		
at Pittsburgh	12/01/2021		02:19	0-1	.000	0-0	.000	0-0	.000	0	1	1	1.7	0	0	0	0	0	0	2.1		
Maryland	12/05/2021		06:43	0-3	.000	0-0	.000	0-0	.000	1	0	1	1.6	1	0	0	0	0	0	1.9		
Delaware St.	12/12/2021		07:51	0-2	.000	0-0	.000	1-2	.500	2	0	2	1.6	2	1	0	0	1	1	1.8		
Central Conn. St.	12/14/2021		04:02	2-2	1.000	0-0	.000	0-0	.000	0	0	0	1.5	0	0	0	0	0	4	2.0		
Wagner	12/18/2021		04:18	1-1	1.000	0-0	.000	4-5	.800	2	1	3	1.6	2	0	0	0	1	6	2.3		
at Purdue	01/02/2022		19:28	3-8	.375	0-0	.000	3-3	1.000	1	3	4	1.8	4	1	1	1	0	9	2.8		
Minnesota	01/06/2022		10:11	0-1	.000	0-0	.000	2-2	1.000	0	0	0	1.7	2	0	0	1	2				





2

**LIZ MARTINO**

SOPHOMORE • GUARD  
LANHAM, MD / RIVERDALE BAPTIST

**2021-22 GAME-BY-GAME**

Opponent	Date	GS	MIN	Total		3-Pointers		Free throws		Rebounds				PF	A	TO	BLK	STL	PTS	AVG
				FG-FGA	PCT	3FG-3FGA	PCT	FT-FTA	PCT	OFF	DEF	TOT	AVG							
Saint Peter's	11/09/2021		14:21	4-9	.444	2-7	.286	1-2	.500	0	0	0	0	0	6	2	0	4	11	11.0
South Alabama	11/12/2021		15:14	3-8	.375	3-6	.500	0-0	.000	0	1	1	0.5	1	0	2	0	0	9	10.0
Fairfield	11/14/2021	*	13:49	1-4	.250	1-3	.333	0-0	.000	0	0	0	0.3	0	1	1	0	0	3	7.7
Stony Brook	11/16/2021		10:10	0-3	.000	0-1	.000	0-0	.000	1	1	2	0.8	2	1	1	0	0	0	5.8
Harvard	11/19/2021		10:52	0-2	.000	0-1	.000	0-0	.000	0	0	0	0.6	0	0	1	0	0	0	4.6
vs DePaul	11/25/2021		07:58	0-3	.000	0-2	.000	2-2	1.000	0	0	0	0.5	0	1	0	0	0	2	4.2
vs Vanderbilt	11/26/2021		03:14	0-1	.000	0-1	.000	0-0	.000	0	1	1	0.6	0	0	0	0	0	0	3.6
vs Arizona	11/27/2021		13:25	1-1	1.000	1-1	1.000	0-0	.000	0	1	1	0.6	1	0	1	0	1	3	3.5
at Pittsburgh	12/01/2021		07:21	1-4	.250	1-3	.333	0-0	.000	0	2	2	0.8	4	0	0	0	0	3	3.4
Maryland	12/05/2021		00:57	0-0	.000	0-0	.000	0-0	.000	0	0	0	0.7	0	0	0	0	0	0	3.1
Delaware St.	12/12/2021		09:56	1-3	.333	0-2	.000	0-0	.000	0	1	1	0.7	1	0	1	1	0	2	3.0
Central Conn. St.	12/14/2021		02:22	0-0	.000	0-0	.000	0-0	.000	0	0	0	0.7	0	0	0	0	1	0	2.8
at Michigan	01/09/2022		03:16	0-0	.000	0-0	.000	0-0	.000	0	1	1	0.7	1	0	0	0	0	0	2.5
at Northwestern	01/13/2022		15:05	0-3	.000	0-2	.000	0-0	.000	0	0	0	0.6	2	4	0	0	1	0	2.4
Wisconsin	01/16/2022		06:57	0-0	.000	0-0	.000	0-0	.000	0	0	0	0.6	1	0	0	0	0	0	2.2
<b>Totals</b>		<b>1</b>	<b>134:57</b>	<b>11-41</b>	<b>.268</b>	<b>8-29</b>	<b>.276</b>	<b>3-4</b>	<b>.750</b>	<b>1</b>	<b>8</b>	<b>9</b>	<b>0.6</b>	<b>13</b>	<b>13</b>	<b>9</b>	<b>1</b>	<b>7</b>	<b>33</b>	<b>2.2</b>

• Entered the transfer portal midseason and was removed from the roster.

Statistic	Value
Points	11 vs Saint Peter's 11/09/21
Rebounds	4 vs Manhattan 12/23/20
Assists	6 vs Saint Peter's 11/09/21
Steals	6 vs Hampton 12/18/20
Blocks	1 vs Delaware St. 12/12/21
FG Made	4 vs Saint Peter's 11/09/21
FG Attempts	9 vs Saint Peter's 11/09/21
3FG Made	3 at Michigan St. 02/24/21, vs South Alabama 11/1
3FG Attempts	7 vs Saint Peter's 11/09/21
FT Made	2 vs Hampton 12/18/20, vs Monmouth 11/27/20, vs
FT Attempts	3 vs Sacred Heart 12/20/20

NOTES  
CAREER HIGHS

**Player Averages**

Games Played	Minutes/game	Points/game	FG Pct	3FG Pct	FT Pct	Rebounds/game	Assists/game	Turnovers/game	Assist/Turnover ratio	Steals/game	Blocks/game
15	9.0	2.2	26.8	27.6	75.0	0.6	0.9	0.6	1.4	0.5	0.1

**CAREER STATISTICS**

SEASON	TEAM	GP-GS	MIN/AVG	Field Goals		3-Point		F-Throws		Rebounds				Scoring						
				FG-FGA	FG%	3FG-3FGA	3FG%	FT-FTA	FT%	OFF	DEF	TOT	AVG	PF-FO	A	TO	BLK	STL	PTS	AVG
2020-21	RU	18-0	178/9.9	19-48	.396	11-27	.407	5-7	.714	6	13	19	1.1	10-0	10	7	0	19	54	3.0
2021-22	RU	15-1	135/9.0	11-41	.268	8-29	.276	3-4	.750	1	8	9	0.6	13-0	13	9	1	7	33	2.2
<b>TOTAL</b>		<b>33-1</b>	<b>313/9.5</b>	<b>30-89</b>	<b>.337</b>	<b>19-56</b>	<b>.339</b>	<b>8-11</b>	<b>.727</b>	<b>7</b>	<b>21</b>	<b>28</b>	<b>0.8</b>	<b>23-0</b>	<b>23</b>	<b>16</b>	<b>1</b>	<b>26</b>	<b>87</b>	<b>2.6</b>



3

**SHUG DICKSON**

GRADUATE • GUARD  
ST. LOUIS, MO / LUTHERAN NORTH / MIZZOU

**2021-22 GAME-BY-GAME**

Opponent	Date	GS	MIN	Total		3-Pointers		Free throws		Rebounds				PF	A	TO	BLK	STL	PTS	AVG
				FG-FGA	PCT	3FG-3FGA	PCT	FT-FTA	PCT	OFF	DEF	TOT	AVG							
vs DePaul	11/25/2021		18:41	3-8	.375	0-2	.000	2-2	1.000	0	4	4	4.0	1	3	2	0	1	8	8.0
vs Vanderbilt	11/26/2021		20:42	1-4	.250	1-3	.333	0-0	.000	0	1	1	2.5	4	4	4	0	3	5.5	
vs Arizona	11/27/2021	*	33:18	3-9	.333	0-2	.000	2-2	1.000	1	4	5	3.3	1	1	8	0	0	8	6.3
at Pittsburgh	12/01/2021	*	34:48	3-11	.273	1-4	.250	3-3	1.000	0	6	6	4.0	1	3	3	0	2	10	7.3
Maryland	12/05/2021	*	31:56	6-14	.429	3-5	.600	3-4	.750	1	4	5	4.2	4	5	3	0	2	18	9.4
at Penn St.	12/09/2021	*	37:19	4-9	.444	2-4	.500	0-0	.000	0	6	6	4.5	0	5	3	0	0	10	9.5
Delaware St.	12/12/2021	*	20:26	1-6	.167	0-3	.000	0-0	.000	1	1	2	4.1	1	6	1	0	0	2	8.4
Wagner	12/18/2021	*	31:09	3-5	.600	0-1	.000	0-0	.000	0	0	0	3.6	2	8	4	0	2	6	8.1
Minnesota	01/06/2022		36:32	7-13	.538	3-6	.500	0-0	.000	0	0	0	3.2	2	3	6	0	0	17	9.1
at Michigan	01/09/2022	*	31:26	5-14	.357	2-3	.667	2-2	1.000	1	1	2	3.1	1	4	3	0	4	14	9.6
at Northwestern	01/13/2022	*	24:26	1-9	.111	1-4	.250	0-0	.000	0	2	2	3.0	5	4	4	0	2	3	9.0
Wisconsin	01/16/2022	*	35:57	4-8	.500	0-2	.000	1-2	.500	0	4	4	3.1	2	6	7	1	4	9	9.0
Ohio St.	01/23/2022	*	28:20	3-7	.429	0-1	.000	0-0	.000	0	2	2	3.0	1	5	7	0	1	6	8.8
at Maryland	01/27/2022		13:18	1-6	.167	0-1	.000	1-1	1.000	0	2	2	2.9	1	1	3	0	0	3	8.4
Michigan St.	01/30/2022	*	34:17	6-16	.375	1-4	.250	0-1	.000	0	1	2	2.9	0	2	2	0	2	13	8.7
at Nebraska	02/01/2022		16:15	1-4	.250	0-1	.000	0-0	.000	0	1	1	2.8	1	2	2	0	2	2	8.3
at Ohio St.	02/07/2022		07:01	0-1	.000	0-0	.000	0-0	.000	0	1	1	2.6	1	1	0	0	0	0	7.8
Penn St.	02/13/2022		17:41	1-7	.143	0-3	.000	0-0	.000	1	3	4	2.7	0	2	2	0	1	2	7.4
at Minnesota	02/17/2022		16:01	4-6	.667	1-2	.500	1-2	.500	0	1	1	2.6	3	3	0	0	0	10	7.6
Purdue	02/20/2022		24:16	2-7	.286	0-2	.000	3-4	.750	0	2	2	2.6	1	3	2	1	0	7	7.6
Iowa	02/24/2022		29:48	9-18	.500	0-4	.000	1-3	.333	0	3	3	2.6	2	4	3	0	3	19	8.1
at Illinois	02/27/2022	*	33:46	6-17	.353	0-1	.000	7-9	.778	0	2	2	2.6	2	4	3	0	0	19	8.6
<b>Totals</b>		<b>12</b>	<b>577:22</b>	<b>74-199</b>	<b>.372</b>	<b>15-58</b>	<b>.259</b>	<b>26-35</b>	<b>.743</b>	<b>5</b>	<b>52</b>	<b>57</b>	<b>2.6</b>	<b>36</b>	<b>78</b>	<b>72</b>	<b>2</b>	<b>29</b>	<b>189</b>	<b>8.6</b>

• Her 4.0 assists per game ranked seventh in the SEC and were the most by a Mizzou player since 2012-13

Statistic	Value
Points	33 at Saint Louis 12/19/17
Rebounds	9 4 times
Assists	8 vs Alabama 03/04/21, vs Wagner 12/18/21
Steals	4 at Michigan 01/09/22, vs Wisconsin 01/16/22
Blocks	2 at Arkansas St. 12/06/16
FG Made	12 at Saint Louis 12/19/17
FG Attempts	24 at Saint Louis 12/19/17
3FG Made	5 at UConn 01/18/18, vs Cincinnati 03/04/18, vs
3FG Attempts	10 at UConn 01/18/18
FT Made	12 vs East Carolina 01/31/17
FT Attempts	18 vs East Carolina 01/31/17

NOTES  
CAREER HIGHS

**Player Averages**

Games Played	Minutes/game	Points/game	FG Pct	3FG Pct	FT Pct	Rebounds/game	Assists/game	Turnovers/game	Assist/Turnover ratio	Steals/game	Blocks/game
22	26.2	8.6	37.2	25.9	74.3	2.6	3.5	3.3	1.1	1.3	0.1

**CAREER STATISTICS**

SEASON	TEAM	GP-GS	MIN/AVG	Field Goals		3-Point		F-Throws		Rebounds				Scoring						
				FG-FGA	FG%	3FG-3FGA	3FG%	FT-FTA	FT%	OFF	DEF	TOT	AVG	PF-FO	A	TO	BLK	STL	PTS	AVG
2016-17	Tulsa	31-13	613/19.8	90-270	.333	26-92	.283	60-82	.732	18	90	108	3.5	43-0	51	50	7	15	266	8.6
2017-18	Tulsa	29-23	845/29.1	145-387	.375	52-148	.351	68-77	.883	12	123	135	4.7	55-1	41	55	3	27	410	14.1
2018-19	Tulsa	3-1	57/18.9	7-32	.219	1-12	.083	2-4	.500	2	8	10	3.3	3-0	4	3	2	3	17	5.7
2020-21	Mizzou	22-1	494/22.4	89-187	.476	22-63	.349	20-28	.714	10	53	63	2.9	44-0	88	55	1	23	220	10.0
2021-22	RU	22-12	577/26.2	74-199	.372	15-58	.259	26-35	.743	5	52	57	2.6	36-1	78	72	2	29	189	8.6
<b>TOTAL FOR RU</b>		<b>22-12</b>	<b>577/26.2</b>	<b>74-199</b>	<b>.372</b>	<b>15-58</b>	<b>.259</b>	<b>26-35</b>	<b>.743</b>	<b>5</b>	<b>52</b>	<b>57</b>	<b>2.6</b>	<b>36-1</b>	<b>78</b>	<b>72</b>	<b>2</b>	<b>29</b>	<b>189</b>	<b>8.6</b>
<b>TOTAL</b>		<b>107-50</b>	<b>2586/24.2</b>	<b>405-1075</b>	<b>.377</b>	<b>116-373</b>	<b>.311</b>	<b>176-226</b>	<b>.779</b>	<b>47</b>	<b>326</b>	<b>373</b>	<b>3.5</b>	<b>181-2</b>	<b>262</b>	<b>235</b>	<b>15</b>	<b>97</b>	<b>1102</b>	<b>10.3</b>



B1G TOURNAMENT: 1ST ROUND VS. PENN STATE | WEDNESDAY, MARCH 2, 2022



5

VICTORIA MORRIS

GRADUATE • GUARD

CINNINNATI, OH / NORTH COLLEGE HILL / ODU

2021-22 GAME-BY-GAME

Opponent	Date	GS	MIN	Total FG-FGA	PCT	3-Pointers 3FG-3FGA	PCT	Free throws FT-FTA	PCT	Rebounds OFF/DEF/TOT	AVG	PF	A	TO	BLK	STL	PTS	AVG			
Saint Peter's	11/09/2021	09:43	0-1	.000	0-0	.000	0-0	.000	0-0	2	2	2	0	1	0	0	0	0	0		
South Alabama	11/12/2021	10:07	3-3	1.000	0-0	.000	3-3	1.000	0	1	1	1	1	0	0	0	1	9	4.5		
Fairfield	11/14/2021	16:48	3-5	.600	1-2	.500	5-5	1.000	0	1	1	1	3	4	1	0	1	12	7.0		
Stony Brook	11/16/2021	10:57	0-1	.000	0-1	.000	0-0	.000	1	1	2	1	5	0	1	1	0	0	5.3		
Harvard	11/19/2021	* 22:08	2-9	.222	0-1	.000	1-2	.500	1	1	2	1	6	1	2	1	0	5	5.2		
vs DePaul	11/25/2021	* 25:28	5-11	.455	2-4	.500	7-9	.778	0	1	1	1	5	3	2	0	0	19	7.5		
vs Vanderbilt	11/26/2021	* 11:02	2-6	.333	0-3	.000	0-0	.000	0	0	0	1	3	1	0	1	0	1	4	7.0	
vs Arizona	11/27/2021	08:12	0-3	.000	0-0	.000	0-0	.000	0	0	0	1	1	0	1	0	1	0	6.1		
at Pittsburgh	12/01/2021	17:41	1-3	.333	0-0	.000	0-0	.000	0	0	0	1	0	3	2	1	0	2	5.7		
Maryland	12/05/2021	03:33	0-0	.000	0-0	.000	0-0	.000	0	0	0	0	0	0	0	1	0	0	0	5.3	
at Penn St.	12/09/2021	06:19	0-0	.000	0-0	.000	0-0	.000	0	0	0	0	0	8	1	3	1	0	0	4.6	
Delaware St.	12/12/2021	13:21	1-1	1.000	1-1	1.000	2-2	1.000	0	1	1	0	8	1	4	0	1	3	5	4.7	
Central Conn. St.	12/14/2021	12:53	1-3	.333	0-1	.000	0-0	.000	0	0	0	0	0	8	0	1	1	0	0	2	4.5
Wagner	12/18/2021	04:18	0-0	.000	0-0	.000	0-2	.000	0	0	0	0	0	7	0	0	1	0	0	0	4.1
at Purdue	01/02/2022	25:50	6-17	.353	0-1	.000	4-6	.667	0	1	1	0	7	1	2	1	0	1	16	4.9	
Minnesota	01/06/2022	* 14:30	1-4	.250	0-0	.000	0-0	.000	0	2	2	0	8	0	0	0	0	1	2	4.8	
at Michigan	01/09/2022	21:20	0-3	.000	0-1	.000	0-0	.000	0	0	0	0	8	1	2	0	0	0	0	4.5	
at Northwestern Wisconsin	01/13/2022	02:49	0-0	.000	0-0	.000	0-0	.000	0	0	0	0	7	0	0	0	0	0	0	4.2	
at Wisconsin	01/16/2022	09:57	1-2	.500	0-1	.000	0-0	.000	1	1	2	0	8	0	0	1	0	0	0	4.1	
Ohio St.	01/23/2022	17:55	0-2	.000	0-1	.000	2-2	1.000	0	4	4	1	0	1	1	2	0	0	0	2	4.0
at Maryland	01/27/2022	08:37	1-4	.250	0-1	.000	0-0	.000	0	1	1	1	0	1	0	0	0	2	3	3.9	
Michigan St.	01/30/2022	07:34	0-1	.000	0-0	.000	0-0	.000	0	0	0	0	9	1	0	0	0	0	0	3	7
at Nebraska	02/01/2022	03:13	0-1	.000	0-0	.000	0-0	.000	0	0	0	0	9	1	0	0	0	0	0	0	3.6
at Ohio St.	02/07/2022	21:51	6-9	.667	0-2	.000	2-2	1.000	0	3	3	1	0	2	1	1	0	0	14	4.0	
Penn St.	02/13/2022	17:03	2-8	.250	2-2	1.000	6-8	.750	0	2	2	1	0	1	1	1	0	1	12	4.3	
at Minnesota	02/17/2022	12:55	3-5	.600	0-0	.000	0-0	.000	1	0	1	1	0	2	0	1	0	0	6	4.4	
Purdue	02/20/2022	16:34	0-1	.000	0-0	.000	0-0	.000	0	1	1	1	0	2	1	0	0	0	0	4.2	
Iowa	02/24/2022	13:09	2-8	.250	0-2	.000	1-2	.500	0	0	0	0	1	0	3	1	1	0	0	5	4.3
at Illinois	02/27/2022	04:18	0-0	.000	0-0	.000	0-0	.000	0	0	0	0	9	1	1	0	0	0	0	4.1	
<b>Totals</b>			<b>4</b>	<b>370:05</b>	<b>40-111</b>	<b>.360</b>	<b>6-24</b>	<b>.250</b>	<b>33-43</b>	<b>.767</b>	<b>4</b>	<b>23</b>	<b>27</b>	<b>0.9</b>	<b>35</b>	<b>25</b>	<b>20</b>	<b>1</b>	<b>11</b>	<b>119</b>	<b>4.1</b>

Player Averages

Games Played	Minutes/game	Points/game	FG Pct	3FG Pct	FT Pct	Rebounds/game	Assists/game	Turnovers/game	Assist/Turnover ratio	Steals/game	Blocks/game
29	12.8	4.1	36.0	25.0	76.7	0.9	0.9	0.7	1.3	0.4	0.0

- Finished her ODU career with 1,379 points, the 23rd-most in program history
- Left the program as just the second all-time to lead the team in scoring over a four-year stretch
- Named Second Team All-Conference USA for the second time in her career
- Member of the C-USA Commissioner's Honor Roll
- Old Dominion's leading scorer at 15.7 points per game

Statistic	Value
Points	31 vs VCU 12/06/20
Rebounds	8 at Marshall 02/22/20
Assists	8 vs Charlotte 03/11/21
Steals	4 vs UAB 02/20/21
Blocks	1 8 times
FG Made	11 at Rice 03/07/20, vs UAB 02/19/21
FG Attempts	26 vs Charlotte 02/10/21, vs UAB 02/19/21
3FG Made	8 at Virginia 11/24/19
3FG Attempts	18 at Virginia 11/24/19
FT Made	7 vs FIU 01/01/21, vs DePaul 11/25/21
FT Attempts	9 vs DePaul 11/25/21

CAREER STATISTICS

SEASON	TEAM	GP-GS	MIN/AVG	Field Goals FG-FGA	FG%	3-Point 3FG-3FGA	3FG%	F-Throws FT-FTA	FT%	Rebounds OFF DEF TOT	AVG	PF-FO	A	TO	BLK	STL	PTS	AVG		
2017-18	ODU	10-10	1017/32.8	115-353	.326	79-249	.317	31-40	.775	19	54	73	2.4	64-1	42	36	4	17	340	11.0
2018-19	ODU	24-21	607/25.3	104-297	.350	60-174	.345	40-61	.656	8	47	55	2.3	48-1	32	35	2	16	308	12.8
2019-20	ODU	30-29	821/27.4	120-330	.364	83-207	.401	31-48	.646	3	93	96	3.2	45-0	44	38	0	16	354	11.8
2020-21	ODU	24-24	861/35.9	132-378	.349	56-168	.333	57-79	.722	25	62	87	3.6	48-2	74	51	1	22	377	15.7
2021-22	RU	29-4	370/12.8	40-111	.360	6-24	.250	33-43	.767	4	23	27	0.9	35-0	25	20	1	11	119	4.1
<b>TOTAL FOR RU</b>		<b>29-4</b>	<b>370/12.8</b>	<b>40-111</b>	<b>.360</b>	<b>6-24</b>	<b>.250</b>	<b>33-43</b>	<b>.767</b>	<b>4</b>	<b>23</b>	<b>27</b>	<b>0.9</b>	<b>35-0</b>	<b>25</b>	<b>20</b>	<b>1</b>	<b>11</b>	<b>119</b>	<b>4.1</b>
<b>TOTAL</b>		<b>138-108</b>	<b>3676/26.6</b>	<b>511-1469</b>	<b>.348</b>	<b>284-822</b>	<b>.345</b>	<b>192-271</b>	<b>.708</b>	<b>59</b>	<b>279</b>	<b>338</b>	<b>2.4</b>	<b>240-4</b>	<b>217</b>	<b>180</b>	<b>8</b>	<b>82</b>	<b>1498</b>	<b>10.9</b>



10

ERICA LAFAYETTE

SOPHOMORE • FORWARD

BAKER, LA / MCKINLEY

2021-22 GAME-BY-GAME

Opponent	Date	GS	MIN	Total FG-FGA	PCT	3-Pointers 3FG-3FGA	PCT	Free throws FT-FTA	PCT	Rebounds OFF/DEF/TOT	AVG	PF	A	TO	BLK	STL	PTS	AVG			
Saint Peter's	11/09/2021	* 04:45	1-2	.500	1-2	.500	0-0	.000	0	0	0	0	0	0	0	0	3	3.0			
South Alabama	11/12/2021	03:32	0-1	.000	0-1	.000	0-0	.000	0	1	1	0.5	1	0	2	0	0	1.5			
Fairfield	11/14/2021	05:42	0-1	.000	0-1	.000	0-0	.000	1	0	1	0.7	1	0	0	0	0	1.0			
Stony Brook	11/16/2021	14:18	0-2	.000	0-1	.000	2-2	1.000	0	3	3	1.3	2	1	1	1	0	2	1.3		
Harvard	11/19/2021	08:14	0-1	.000	0-0	.000	0-0	.000	1	2	3	1.6	0	0	0	0	0	1.0			
vs DePaul	11/25/2021	03:41	0-0	.000	0-0	.000	0-0	.000	0	0	0	0	1.3	0	0	0	0	0	0.8		
vs Vanderbilt	11/26/2021	05:38	0-0	.000	0-0	.000	0-0	.000	0	0	0	0	1.1	1	0	0	0	0	0.7		
vs Arizona	11/27/2021	02:23	0-0	.000	0-0	.000	0-0	.000	0	1	1	1.1	1	0	1	0	0	0	0.6		
Maryland	12/05/2021	01:03	0-0	.000	0-0	.000	0-0	.000	0	0	0	0	1.0	0	0	0	0	0	0.6		
at Penn St.	12/09/2021	03:11	0-0	.000	0-0	.000	0-0	.000	0	0	0	0.9	1	0	0	0	0	0	0.5		
Delaware St.	12/12/2021	07:42	2-2	1.000	0-0	.000	0-0	.000	1	1	2	1.0	2	0	0	1	0	4	0.8		
Central Conn. St.	12/14/2021	00:27	0-0	.000	0-0	.000	0-0	.000	0	0	0	0.9	0	0	0	0	0	0	0.8		
Wagner	12/18/2021	04:35	0-0	.000	0-0	.000	0-0	.000	0	0	0	0.8	0	0	0	0	0	0	0.7		
at Northwestern Wisconsin	01/13/2022	04:00	0-0	.000	0-0	.000	0-0	.000	0	0	0	0.8	0	0	0	0	0	0	0.6		
Wisconsin	01/16/2022	00:40	0-0	.000	0-0	.000	0-0	.000	0	0	0	0.7	1	0	0	0	0	0	0.6		
at Ohio St.	02/07/2022	04:42	0-0	.000	0-0	.000	0-0	.000	0	1	1	0.8	0	0	1	0	1	0	0.6		
<b>Totals</b>			<b>1</b>	<b>74:32</b>	<b>3-9</b>	<b>.333</b>	<b>1-5</b>	<b>.200</b>	<b>2-2</b>	<b>1.000</b>	<b>3</b>	<b>9</b>	<b>12</b>	<b>0.8</b>	<b>13</b>	<b>1</b>	<b>7</b>	<b>2</b>	<b>1</b>	<b>9</b>	<b>0.6</b>

Player Averages

Games Played	Minutes/game	Points/game	FG Pct	3FG Pct	FT Pct	Rebounds/game	Assists/game	Turnovers/game	Assist/Turnover ratio	Steals/game	Blocks/game
16	4.7	0.6	33.3	20.0	100.0	0.8	0.1	0.4	0.1	0.1	0.1

- Played in 10 games as a freshman, averaging 9.1 minutes
- Recorded a season-high 21 minutes in a close game against No. 14 Maryland on Dec. 14, notching three points, three boards, and two steals
- Scored a young-career-high seven points in a victory over Hampton on Dec. 18 on 3-of-4 shooting, adding a career-high four rebounds in the win

Statistic	Value
Points	7 vs Hampton 12/18/20
Rebounds	4 vs Hampton 12/18/20
Assists	1 4 times
Steals	2 vs Maryland 12/14/20
Blocks	1 vs Sacred Heart 12/20/20, vs Stony Brook 11/16/21, vs Hampton 12/18/20
FG Made	3 vs Hampton 12/18/20
FG Attempts	4 vs Hampton 12/18/20
3FG Made	1 vs Hampton 12/18/20, vs Maryland 12/14/20, vs Saint Peter's 11/09/21
3FG Attempts	2 vs Maryland 12/14/20, vs Saint Peter's 11/09/21
FT Made	2 vs Illinois 02/20/21, vs Stony Brook 11/16/21
FT Attempts	2 vs Illinois 02/20/21, vs Stony Brook 11/16/21

CAREER STATISTICS

SEASON	TEAM	GP-GS	MIN/AVG	Field Goals FG-FGA	FG%	3-Point 3FG-3FGA	3FG%	F-Throws FT-FTA	FT%	Rebounds OFF DEF TOT	AVG	PF-FO	A	TO	BLK	ST
--------	------	-------	---------	--------------------	-----	------------------	------	-----------------	-----	----------------------	-----	-------	---	----	-----	----



11

**STEPHANIE GUIHON**

REDSHIRT SENIOR • GUARD  
LARDO, MD / LARGO

**2021-22 GAME-BY-GAME**

Opponent	Date	GS	MIN	Total		3-Pointers		Free throws		Rebounds				PF	A	TO	BLK	STL	PTS	AVG
				FG-FGA	PCT	3FG-3FGA	PCT	FT-FTA	PCT	OFF	DEF	TOT	AVG							
Saint Peter's	11/09/2021		13:36	2-4	.500	0-0	.000	0-0	.000	1	0	1	1.0	2	2	3	0	4	4	4.0
South Alabama	11/12/2021		15:44	4-5	.800	0-0	.000	2-6	.333	3	2	5	3.0	0	1	0	0	10	7.0	
Fairfield	11/14/2021		19:41	1-3	.333	0-1	.000	0-0	.000	1	1	2	2.7	3	2	1	0	2	5.3	
Stony Brook	11/16/2021	*	12:42	0-3	.000	0-0	.000	2-2	1.000	0	2	2	2.5	2	0	1	0	1	4.5	
Harvard	11/19/2021		05:56	0-2	.000	0-0	.000	0-0	.000	0	1	1	2.2	0	0	1	0	0	3.6	
vs DePaul	11/25/2021		03:27	1-1	1.000	0-0	.000	0-0	.000	0	1	1	2.0	0	0	1	0	0	3.3	
vs Vanderbilt	11/26/2021		01:07	0-0	.000	0-0	.000	0-0	.000	0	1	1	1.9	0	0	1	0	0	2.9	
vs Arizona	11/27/2021		04:45	1-1	1.000	0-0	.000	3-3	1.000	0	0	0	1.6	0	0	1	0	1	5	3.1
at Penn St.	12/09/2021		02:02	0-0	.000	0-0	.000	0-0	.000	1	0	1	1.6	0	0	0	0	0	0	2.8
Delaware St.	12/12/2021		08:56	0-2	.000	0-0	.000	0-0	.000	1	2	3	1.7	1	0	1	0	0	0	2.5
Central Conn. St.	12/14/2021		02:24	0-0	.000	0-0	.000	0-0	.000	0	0	0	1.5	0	0	2	0	0	0	2.3
at Purdue	01/02/2022		01:56	0-0	.000	0-0	.000	0-0	.000	0	0	0	1.4	0	0	0	0	0	0	2.1
at Ohio St.	02/07/2022		04:23	0-1	.000	0-0	.000	0-0	.000	0	1	1	1.4	0	0	0	0	0	0	1.9
at Minnesota	02/17/2022		01:25	0-0	.000	0-0	.000	0-0	.000	0	0	0	1.3	0	0	0	0	0	0	1.8
Iowa	02/24/2022		02:08	0-1	.000	0-0	.000	0-0	.000	2	0	2	1.3	0	0	0	0	0	0	1.7
<b>Totals</b>			<b>1 100:12</b>	<b>9-23</b>	<b>.391</b>	<b>0-1</b>	<b>.000</b>	<b>7-11</b>	<b>.636</b>	<b>9</b>	<b>11</b>	<b>20</b>	<b>1.3</b>	<b>8</b>	<b>5</b>	<b>13</b>	<b>0</b>	<b>8</b>	<b>25</b>	<b>1.7</b>

**Player Averages**

Games Played	Minutes/game	Points/game	FG Pct	3FG Pct	FT Pct	Rebounds/game	Assists/game	Turnovers/game	Assist/Turnover ratio	Steals/game	Blocks/game
15	6.7	1.7	39.1	0.0	63.6	1.3	0.3	0.9	0.4	0.5	0.0

- Member of Rutgers' Student-Athlete Advisory Committee
- Inducted into Chi Alpha Sigma, the national student-athlete honor society
- 2020-21 Big Ten Distinguished Scholar; Academic All-Big Ten

Statistic	Value
Points	28 vs Charleston So. 01/12/19
Rebounds	11 at Winthrop 01/30/18
Assists	6 vs USC Upstate 02/12/19
Steals	6 at UNCW 12/21/18
Blocks	2 at USC Upstate 01/26/19, at Hampton 01/1
FG Made	10 vs Charleston So. 01/12/19
FG Attempts	16 vs Charleston So. 01/12/19
3FG Made	2 at Hampton 01/15/19, vs Charleston So. 01
3FG Attempts	3 at UNC Asheville 01/13/18
FT Made	12 vs Saint Francis (PA) 12/01/18
FT Attempts	17 vs Saint Francis (PA) 12/01/18

NOTES

CAREER HIGHS

**CAREER STATISTICS**

SEASON	TEAM	GP-GS	MIN/AVG	Field Goals		3-Point		F-Throws		Rebounds				Scoring						
				FG-FGA	FG%	3FG-3FGA	3FG%	FT-FTA	FT%	OFF	DEF	TOT	AVG	PF-FO	A	TO	BLK	STL	PTS	AVG
2017-18	LWU	29-19	595/20.5	44-125	.352	4-16	.250	42-72	.583	16	61	77	2.7	68-1	37	52	4	30	134	4.6
2018-19	LWU	30-28	954/31.8	89-255	.349	7-20	.350	108-147	.735	24	68	92	3.1	90-2	58	83	10	39	293	9.8
2020-21	RU	8-0	56/7.0	6-12	.500	0-2	.000	2-4	.500	2	1	3	0.4	7-0	1	1	0	0	14	1.8
2021-22	RU	15-1	100/6.7	9-23	.391	0-1	.000	7-11	.636	9	11	20	1.3	8-0	5	13	0	8	25	1.7
<b>TOTAL FOR RU</b>		<b>23-1</b>	<b>156/6.8</b>	<b>15-35</b>	<b>.429</b>	<b>0-3</b>	<b>.000</b>	<b>9-15</b>	<b>.600</b>	<b>11</b>	<b>12</b>	<b>23</b>	<b>1.0</b>	<b>15-0</b>	<b>6</b>	<b>14</b>	<b>0</b>	<b>8</b>	<b>39</b>	<b>1.7</b>
<b>TOTAL</b>		<b>82-48</b>	<b>1705/20.8</b>	<b>148-415</b>	<b>.357</b>	<b>11-39</b>	<b>.282</b>	<b>159-234</b>	<b>.679</b>	<b>51</b>	<b>141</b>	<b>192</b>	<b>2.3</b>	<b>173-3</b>	<b>101</b>	<b>149</b>	<b>14</b>	<b>77</b>	<b>466</b>	<b>5.7</b>



12

**SAKIMA WALKER**

SOPHOMORE • CENTER  
COLUMBUS, OH / AFRICENTRIC EARLY COLLEGE

**2021-22 GAME-BY-GAME**

Opponent	Date	GS	MIN	Total		3-Pointers		Free throws		Rebounds				PF	A	TO	BLK	STL	PTS	AVG
				FG-FGA	PCT	3FG-3FGA	PCT	FT-FTA	PCT	OFF	DEF	TOT	AVG							
Saint Peter's	11/09/2021		20:45	4-7	.571	0-0	.000	1-2	.500	0	4	4	4.0	3	0	1	3	9	9.0	
South Alabama	11/12/2021	*	22:35	4-8	.500	0-0	.000	2-3	.667	1	3	4	4.0	0	1	0	1	0	10	9.5
Fairfield	11/14/2021	*	14:25	2-4	.500	0-0	.000	0-0	.000	1	3	4	4.0	0	0	1	2	0	4	7.7
Stony Brook	11/16/2021		10:34	1-4	.250	0-0	.000	0-0	.000	0	2	2	3.5	1	0	2	0	1	2	6.3
Harvard	11/19/2021		05:43	0-0	.000	0-0	.000	0-0	.000	1	2	3	3.4	0	1	2	1	0	0	5.0
vs Vanderbilt	11/26/2021		03:14	0-0	.000	0-0	.000	0-0	.000	0	1	1	3.0	0	0	0	0	0	0	4.2
vs Arizona	11/27/2021		07:10	2-3	.667	0-0	.000	0-2	.000	0	1	1	2.7	0	0	0	0	0	4	4.1
at Pittsburgh	12/01/2021		14:06	1-1	1.000	0-0	.000	0-0	.000	0	2	2	2.6	2	0	2	1	0	2	3.9
Maryland	12/05/2021		10:34	1-4	.250	0-0	.000	0-0	.000	2	0	2	2.6	1	0	0	0	1	2	3.7
at Penn St.	12/09/2021		23:58	5-10	.500	0-0	.000	1-2	.500	1	4	5	2.8	0	0	3	1	3	11	4.4
Delaware St.	12/12/2021		15:07	5-8	.625	0-0	.000	1-2	.500	3	4	7	3.2	2	0	0	0	2	11	5.0
Central Conn. St.	12/14/2021		17:10	3-7	.429	0-0	.000	2-5	.400	4	0	4	3.3	1	0	1	0	3	8	5.3
Wagner	12/18/2021		13:56	5-7	.714	0-0	.000	3-3	1.000	0	2	2	3.2	0	0	1	2	0	13	5.8
at Purdue	01/02/2022		04:34	1-3	.333	0-0	.000	0-0	.000	1	1	2	3.1	0	0	1	0	0	2	5.6
Minnesota	01/06/2022		04:32	0-1	.000	0-0	.000	0-0	.000	0	0	0	2.9	0	0	0	0	0	0	5.2
at Michigan	01/09/2022		07:12	1-2	.500	0-0	.000	0-2	.000	2	2	4	2.9	0	0	0	0	0	2	5.0
at Northwestern	01/13/2022		05:14	0-2	.000	0-0	.000	0-0	.000	1	0	1	2.8	0	0	1	0	1	0	4.7
<b>Totals</b>			<b>2 199:04</b>	<b>35-71</b>	<b>.493</b>	<b>0-0</b>	<b>.000</b>	<b>10-21</b>	<b>.476</b>	<b>17</b>	<b>31</b>	<b>48</b>	<b>2.8</b>	<b>10</b>	<b>2</b>	<b>14</b>	<b>9</b>	<b>14</b>	<b>80</b>	<b>4.7</b>

**Player Averages**

Games Played	Minutes/game	Points/game	FG Pct	3FG Pct	FT Pct	Rebounds/game	Assists/game	Turnovers/game	Assist/Turnover ratio	Steals/game	Blocks/game
17	11.7	4.7	49.3	0.0	47.6	2.8	0.1	0.8	0.1	0.8	0.5

- Played in 15 of 19 games as a freshman during the 2020-21 NCAA Tournament run, averaging 9.7 minutes per game
- Made RU debut in season opening victory over Monmouth, playing 11 minutes with five points on perfect shooting (2-of-2 FG, and 1-of-1 FT)
- Played season-high 20 minutes in a pair of home victories against Sacred Heart (Dec. 20) and Minnesota (Feb. 17)
- Young career-high 12 points came against Sacred Heart on 5-of-6 shooting to go with career-high eight rebounds

Statistic	Value
Points	13 vs Wagner 12/18/21
Rebounds	8 vs Sacred Heart 12/20/20
Assists	2 vs Hampton 12/18/20
Steals	3 vs Saint Peter's 11/09/21, at Penn St. 12/09/21, vs CC
Blocks	3 vs Hampton 12/18/20
FG Made	5 4 times
FG Attempts	10 at Penn St. 12/09/21
FT Made	3 vs Wagner 12/18/21
FT Attempts	5 vs Central Conn. St. 12/14/21

NOTES

CAREER HIGHS

**CAREER STATISTICS**

SEASON	TEAM	GP-GS	MIN/AVG	Field Goals		3-Point		F-Throws		Rebounds				Scoring						
				FG-FGA	FG%	3FG-3FGA	3FG%	FT-FTA	FT%	OFF	DEF	TOT	AVG	PF-FO	A	TO	BLK	STL	PTS	AVG
2020-21	RU	15-0	144/9.6	20-27	.741	0-0	.000	9-13	.692	14	17	31	2.1	16-0	4	16	5	4	49	3.3
2021-22	RU	17-2	199/11.7	35-71	.493	0-0	.000	10-21	.476	17	31	48	2.8	10-0	2	14	9	14	80	4.7
<b>TOTAL</b>		<b>32-2</b>	<b>343/10.7</b>	<b>55-98</b>	<b>.561</b>	<b>0-0</b>	<b>.000</b>	<b>19-34</b>	<b>.559</b>	<b>31</b>	<b>48</b>	<b>79</b>	<b>2.5</b>	<b>26-0</b>	<b>6</b>	<b>30</b>	<b>14</b>	<b>18</b>	<b>129</b>	<b>4.0</b>

B1G TOURNAMENT: 1ST ROUND VS. PENN STATE | WEDNESDAY, MARCH 2, 2022



14

JAILYN MASON

GRADUATE • GUARD

MASON, OH / WM. MASON / ARKANSAS

2021-22 GAME-BY-GAME

Opponent	Date	GS	MIN	FG-FGA	PCT	3FG-3FGA	PCT	FT-FTA	PCT	OFF	DEF	TOT	AVG	PF	A	TO	BLK	STL	PTS	AVG	
Saint Peter's	11/09/2021	*	21:11	1-2	.500	1-1	1.000	2-2	1.000	1	4	5	5.0	0	2	3	1	0	5	5.0	
South Alabama	11/12/2021	*	20:46	0-2	.000	0-0	.000	1-2	.500	0	3	3	3.0	1	2	0	1	0	1	3.0	
Fairfield	11/14/2021	*	19:02	0-1	.000	0-1	.000	0-0	.000	0	1	1	1.0	0	0	0	1	0	0	2.0	
Stony Brook	11/16/2021	*	18:11	2-5	.400	0-1	.000	0-0	.000	0	1	1	1.0	1	2	1	0	0	4	2.5	
Harvard	11/19/2021	*	41:51	4-11	.364	0-2	.000	0-4	.000	0	4	4	2.8	1	6	4	0	1	8	3.6	
vs DePaul	11/25/2021	*	31:10	0-4	.000	0-2	.000	0-0	.000	1	4	5	3.2	1	2	3	0	0	3	3.0	
vs Vanderbilt	11/26/2021	*	37:02	4-9	.444	1-6	.167	0-0	.000	0	3	3	3.1	2	0	5	0	1	9	3.9	
vs Arizona	11/27/2021	*	12:29	0-0	.000	0-0	.000	0-0	.000	0	0	0	2.8	1	1	5	1	1	0	3.4	
at Pittsburgh	12/01/2021	*	33:22	3-6	.500	2-5	.400	0-0	.000	0	2	2	2.7	2	4	2	0	0	8	3.9	
Maryland	12/05/2021	*	27:44	0-3	.000	0-2	.000	0-0	.000	0	0	0	2.4	2	4	1	0	3	0	3.5	
at Penn St.	12/09/2021	*	19:55	0-3	.000	0-2	.000	0-0	.000	1	0	1	2.3	1	2	0	0	1	0	3.2	
Delaware St.	12/12/2021	*	13:15	0-1	.000	0-0	.000	0-0	.000	0	1	1	2.2	0	1	0	0	1	0	2.9	
Central Conn. St.	12/14/2021	*	20:59	0-3	.000	0-1	.000	0-0	.000	0	2	2	2.2	1	4	2	0	0	0	2.7	
Wagner	12/18/2021	*	26:10	5-8	.625	5-7	.714	2-3	.667	0	3	3	2.2	0	2	1	0	0	17	3.7	
at Purdue	01/02/2022	*	23:17	1-3	.333	0-1	.000	0-0	.000	0	1	1	2.1	1	1	3	0	0	2	3.6	
Minnesota	01/06/2022	*	17:23	0-4	.000	0-1	.000	0-0	.000	1	0	1	2.1	1	1	0	0	0	0	3.4	
at Michigan	01/09/2022	*	12:28	0-1	.000	0-0	.000	0-0	.000	0	2	2	2.1	1	0	0	0	0	0	3.2	
at Northwestern	01/13/2022	*	06:41	0-0	.000	0-0	.000	0-0	.000	0	0	0	1.9	1	1	0	0	0	0	3.0	
Wisconsin	01/16/2022	*	07:58	0-2	.000	0-2	.000	0-0	.000	0	0	0	1.8	0	0	1	0	0	0	2.8	
Ohio St.	01/23/2022	*	24:25	2-3	.667	0-0	.000	0-0	.000	0	1	1	1.8	1	3	0	0	2	4	2.9	
at Maryland	01/27/2022	*	29:33	3-9	.333	1-4	.250	0-0	.000	0	1	1	1.8	3	2	5	1	3	7	3.1	
Michigan St.	01/30/2022	*	24:59	1-4	.250	0-2	.000	0-0	.000	0	0	0	1.7	1	1	1	0	1	2	3.0	
at Nebraska	02/01/2022	*	30:02	1-4	.250	1-2	.500	0-0	.000	0	2	2	1.7	1	1	2	0	0	3	3.0	
at Ohio St.	02/07/2022	*	22:24	0-2	.000	0-1	.000	0-0	.000	0	1	1	1.7	2	2	2	0	0	0	2.9	
Penn St.	02/13/2022	*	17:40	1-4	.250	1-3	.333	0-0	.000	0	1	1	1.6	0	2	1	0	0	3	2.9	
at Minnesota	02/17/2022	*	22:35	3-5	.600	2-3	.667	0-0	.000	0	5	5	1.8	3	3	1	0	0	8	3.1	
Purdue	02/20/2022	*	28:33	2-7	.286	2-5	.400	2-2	1.000	0	1	1	1.7	1	2	1	0	2	8	3.3	
Iowa	02/24/2022	*	35:29	5-9	.556	3-7	.429	0-0	.000	0	4	4	1.8	2	0	1	0	1	13	3.6	
at Illinois	02/27/2022	*	34:20	3-6	.500	0-1	.000	0-0	.000	0	4	4	1.9	0	1	2	0	1	6	3.7	
<b>Totals</b>			<b>21</b>	<b>680:56</b>	<b>41-121</b>	<b>.339</b>	<b>19-62</b>	<b>.306</b>	<b>7-13</b>	<b>.538</b>	<b>4</b>	<b>51</b>	<b>55</b>	<b>1.9</b>	<b>31</b>	<b>52</b>	<b>49</b>	<b>4</b>	<b>21</b>	<b>108</b>	<b>3.7</b>

Player Averages

Games Played	Minutes/game	Points/game	FG Pct	3FG Pct	FT Pct	Rebounds/game	Assists/game	Turnovers/game	Assist/Turnover ratio	Steals/game	Blocks/game
29	23.5	3.7	33.9	30.6	53.8	1.9	1.8	1.7	1.1	0.7	0.1

• Played a significant role at Arkansas during her last season on the Hill before transferring to Rutgers with 956 career collegiate points

Statistic	Value
Points	19 vs Oral Roberts 12/21/16
Rebounds	9 vs Alabama 01/24/19, vs Texas Tech 12/03/16
Assists	11 vs Houston Baptist 12/28/16
Steals	5 at Georgia 01/11/18
Blocks	3 vs Sam Houston 11/10/17
FG Made	28 vs Oral Roberts 12/21/16
FG Attempts	15 vs Alabama 01/07/18, vs Oral Roberts 12/21/16, at
3FG Made	5 vs Wagner 12/18/21
3FG Attempts	9 vs Texas A&M 03/09/19
FT Made	4 at Georgia 01/11/18, vs Missouri 02/12/18
FT Attempts	4 at Georgia 01/11/18, vs Missouri 02/12/18, vs Harv

CAREER STATISTICS

SEASON	TEAM	GP-GS	MIN/AVG	FG-FGA	FG%	3FG-3FGA	3FG%	FT-FTA	FT%	OFF	DEF	TOT	AVG	PF-FO	A	TO	BLK	STL	PTS	AVG
2016-17	Ark	30-30	894/29.8	100-256	.391	19-53	.358	7-11	.636	21	96	117	3.9	72-2	93	56	8	31	226	7.5
2017-18	Ark	31-31	1031/33.3	139-344	.404	47-130	.362	16-19	.842	17	111	128	4.1	56-1	92	67	14	34	341	11.0
2018-19	Ark	37-36	1111/30.0	114-277	.412	49-129	.380	17-23	.739	20	115	135	3.6	71-0	71	54	14	42	294	7.9
2020-21	Ark	27-3	552/20.4	35-100	.350	21-59	.356	4-4	1.000	2	58	60	2.2	32-0	28	13	6	22	95	3.5
2021-22	RU	29-21	681/23.5	41-121	.339	19-62	.306	7-13	.538	4	51	55	1.9	31-0	52	49	4	21	108	3.7
<b>TOTAL FOR RU</b>	<b>29-21</b>	<b>681/23.5</b>	<b>41-121</b>	<b>.339</b>	<b>19-62</b>	<b>.306</b>	<b>7-13</b>	<b>.538</b>	<b>4</b>	<b>51</b>	<b>55</b>	<b>1.9</b>	<b>31-0</b>	<b>52</b>	<b>49</b>	<b>4</b>	<b>21</b>	<b>108</b>	<b>3.7</b>	
<b>TOTAL</b>	<b>154-121</b>	<b>4268/27.7</b>	<b>429-1098</b>	<b>.391</b>	<b>155-433</b>	<b>.358</b>	<b>51-70</b>	<b>.729</b>	<b>64</b>	<b>431</b>	<b>495</b>	<b>3.2</b>	<b>262-3</b>	<b>336</b>	<b>239</b>	<b>46</b>	<b>150</b>	<b>1064</b>	<b>6.9</b>	



15

AWA SIDIBE

JUNIOR • GUARD

BAMAOKO, MALI / INLAND CAREERS / SALT LAKE CC

2021-22 GAME-BY-GAME

Opponent	Date	GS	MIN	FG-FGA	PCT	3FG-3FGA	PCT	FT-FTA	PCT	OFF	DEF	TOT	AVG	PF	A	TO	BLK	STL	PTS	AVG	
Saint Peter's	11/09/2021	*	13:20	3-4	.750	0-0	.000	0-0	.000	1	1	2	2.0	1	0	0	0	0	1	6	6.0
South Alabama	11/12/2021	*	18:56	2-5	.400	0-1	.000	1-2	.500	4	2	6	4.0	1	1	2	0	0	0	5	5.5
Fairfield	11/14/2021	*	10:28	0-3	.000	0-0	.000	1-4	.250	0	4	4	4.0	0	0	1	0	1	1	1	4.0
Stony Brook	11/16/2021	*	08:55	1-1	1.000	0-0	.000	0-0	.000	1	1	2	3.5	0	0	1	0	0	2	3.5	
Harvard	11/19/2021	*	16:32	6-9	.667	0-0	.000	0-1	.000	0	1	1	1.0	1	3	0	0	0	2	12	5.2
vs DePaul	11/25/2021	*	21:38	5-8	.625	0-0	.000	1-3	.333	3	0	3	3.0	1	1	2	1	0	11	6.2	
vs Vanderbilt	11/26/2021	*	02:01	0-1	.000	0-0	.000	0-0	.000	0	0	0	2.6	1	0	0	0	0	0	5.3	
vs Arizona	01/06/2022	*	03:06	0-1	.000	0-0	.000	0-0	.000	0	1	2	4.0	0	0	0	0	0	0	4.6	
at Pittsburgh	12/01/2021	*	08:30	1-2	.500	0-0	.000	0-0	.000	1	0	1	2.2	2	1	0	0	0	0	2.4	
Maryland	12/05/2021	*	02:52	0-2	.000	0-0	.000	0-0	.000	0	0	0	2.0	0	0	1	0	0	0	3.9	
at Penn St.	12/09/2021	*	08:24	1-1	1.000	0-0	.000	0-0	.000	2	0	2	2.0	0	1	1	0	0	2	3.7	
Delaware St.	12/12/2021	*	11:57	5-5	1.000	1-1	1.000	4-5	.800	2	2	4	2.2	3	0	2	0	1	15	4.7	
Central Conn. St.	12/14/2021	*	12:12	0-2	.000	0-0	.000	1-2	.500	1	1	2	2.2	0	0	1	0	0	1	4.4	
Wagner	12/18/2021	*	04:24	0-0	.000	0-0	.000	0-0	.000	0	0	0	2.0	1	0	0	0	0	0	4.1	
Minnesota	01/06/2022	*	08:52	1-4	.250	0-1	.000	2-4	.500	1	1	2	2.0	0	1	1	0	0	4	4.1	
at Michigan	01/09/2022	*	15:25	1-4	.250	0-1	.000	0-0	.000	0	1	1	1.9	0	0	0	0	0	2	3.9	
at Northwestern	01/13/2022	*	16:56	2-4	.500	0-0	.000	0-0	.000	1	0	1	1.9	0	1	0	0	1	4	3.9	
Wisconsin	01/16/2022	*	16:56	1-1	1.000	0-0	.000	1-2	.500	0	3	3	1.9	0	0	1	1	2	3	3.9	
Ohio St.	01/23/2022	*	10:30	0-2	.000	0-1	.000	0-0	.000	1	1	2	1.9	0	0	1	0	0	0	3.7	
at Maryland	01/27/2022	*	10:34	1-2	.500	0-0	.000	0-0	.000	0	2	2	2.0	0	0	1	0	1	2	3.6	
Michigan St.	01/30/2022	*	17:59	1-4	.250	1-1	1.000	0-0	.000	3	4	7	2.2	2	1	0	0	1	3	3.6	
at Nebraska	02/01/2022	*	02:01	0-1	.000	0-0	.000	0-0	.000	2	2	4	2.3	0	0	2	0	1	1	6	3.7
at Ohio St.	02/07/2022	*	22:04	3-7	.429	0-2	.000	2-2	1.000	0	4	4	2.3	1	0	2	0	1	8	3.9	
Penn St.	02/13/2022	*	13:58	1-1	1.000	0-0	.000	0-0	.000	1	1	2	2.3	0	0	1	1	2	3	3.8	
at Minnesota	02/17/2022	*	19:26	1-3</																	





20

**JOIYA MADDOX**  
 REDSHIRT SOPHOMORE • GUARD  
 HOOVER, ALA. / HOOVER

2021-22 GAME-BY-GAME

Opponent	Date	GS	MIN	Total		3-Pointers		Free throws		Rebounds				PF	A	TO	BLK	STL	PTS	AVG		
				FG-FGA	PCT	3FG-3FGA	PCT	FT-FTA	PCT	OFF	DEF	TOT	AVG									
Saint Peter's	11/09/2021	*	14:56	1-4	.250	0-1	.000	0-0	.000	0	0	0	0	2	3	1	0	2	2.0			
South Alabama	11/12/2021	*	12:33	1-2	.500	1-2	.500	1-2	1.000	0	0	0	0	1	0	2	0	5	3.5			
Fairfield	11/14/2021	*	05:49	0-2	.000	0-1	.000	0-0	.000	0	1	1	0	3	1	0	0	0	2.3			
Stony Brook	11/16/2021	*	15:01	0-4	.000	0-2	.000	2-2	1.000	2	0	2	0	8	0	1	0	1	2.3			
vs Vanderbilt	11/26/2021	*	16:39	1-8	.125	1-7	.143	2-2	1.000	1	1	2	1	0	1	1	0	5	2.8			
vs Arizona	11/27/2021	*	10:50	0-2	.000	0-1	.000	0-0	.000	1	1	2	1	2	2	0	1	0	2.3			
at Penn St.	12/09/2021	*	09:56	0-2	.000	0-2	.000	0-0	.000	0	1	1	1	1	0	1	0	0	2.0			
Delaware St.	12/12/2021	*	13:38	1-4	.250	0-2	.000	0-0	.000	0	0	0	1	2	0	0	0	2	2.0			
Central Conn. St.	12/14/2021	*	12:25	0-2	.000	0-2	.000	2-2	1.000	0	0	0	0	9	1	2	1	0	2.0			
at Purdue	01/02/2022	*	24:08	2-6	.333	0-2	.000	2-2	1.000	0	2	2	1	0	1	0	1	6	2.4			
Minnesota	01/06/2022	*	14:17	0-4	.000	0-2	.000	0-0	.000	2	1	3	1	2	1	0	0	0	2.2			
at Michigan	01/09/2022	*	09:45	1-3	.333	0-2	.000	0-0	.000	0	1	1	1	1	2	1	0	0	2.2			
at Northwestern	01/13/2022	*	21:25	4-5	.800	3-3	1.000	1-1	1.000	0	0	0	1	1	2	1	0	0	12.9			
Wisconsin	01/16/2022	*	17:40	2-2	1.000	0-0	.000	0-0	.000	0	0	0	1	0	3	2	0	1	4	3.0		
at Maryland	01/27/2022	*	13:38	1-2	.500	0-1	.000	0-0	.000	1	2	3	1	1	0	2	0	0	2	2.9		
at Minnesota	02/17/2022	*	02:54	0-0	.000	0-0	.000	0-0	.000	0	0	0	0	1	1	0	0	0	0	2.8		
<b>Totals</b>			<b>2</b>	<b>215:33</b>	<b>14-52</b>	<b>.269</b>	<b>5-30</b>	<b>0-0</b>	<b>.000</b>	<b>11-11</b>	<b>1.000</b>	<b>7</b>	<b>10</b>	<b>17</b>	<b>1.1</b>	<b>15</b>	<b>15</b>	<b>13</b>	<b>1</b>	<b>3</b>	<b>44</b>	<b>2.8</b>

Player Averages

Games Played	Minutes/game	Points/game	FG Pct	3FG Pct	FT Pct	Rebounds/game	Assists/game	Turnovers/game	Assist/Turnover ratio	Steals/game	Blocks/game
16	13.5	2.8	26.9	16.7	100.0	1.1	0.9	0.8	1.2	0.2	0.1

- Member of Rutgers' Student-Athlete Advisory Committee
- 2020-21 Academic All-Big Ten
- Missed last 16 games of 2019-20 and all of 2020-21 with an injury

Statistic	Value
Points	14 vs Coppin St. 11/09/19
Rebounds	4 vs Marshall 12/15/19
Assists	3 vs Saint Peter's 11/09/21
Steals	1 5 times
Blocks	1 vs Saint Peter's 11/09/21
FG Made	4 vs Coppin St. 11/09/19, at Northwestern
FG Attempts	12 vs Marshall 12/15/19
3FG Made	4 vs Coppin St. 11/09/19
3FG Attempts	11 vs Marshall 12/15/19
FT Made	2 6 times
FT Attempts	2 8 times

NOTES

CAREER HIGHS

CAREER STATISTICS

SEASON TEAM	GP-GS	MIN/AVG	Field Goals		3-Point		F-Throws		Rebounds				Scoring						
			FG-FGA	FG%	3FG-3FGA	3FG%	FT-FTA	FT%	OFF	DEF	TOT	AVG	PF-FO	A	TO	BLK	STL	PTS	AVG
2019-20 RU	15-0	134/9.0	13-40	.325	10-33	.303	5-7	.714	5	9	14	0.9	14-0	6	7	0	2	41	2.7
2021-22 RU	16-2	216/13.5	14-52	.269	5-30	.167	11-11	1.000	7	10	17	1.1	15-0	15	13	1	3	44	2.8
<b>TOTAL</b>	<b>31-2</b>	<b>350/11.3</b>	<b>27-92</b>	<b>.293</b>	<b>15-63</b>	<b>.238</b>	<b>16-18</b>	<b>.889</b>	<b>12</b>	<b>19</b>	<b>31</b>	<b>1.0</b>	<b>29-0</b>	<b>21</b>	<b>20</b>	<b>1</b>	<b>5</b>	<b>85</b>	<b>2.7</b>



22

**TYIA SINGLETON**  
 REDSHIRT JUNIOR • FORWARD  
 WINTER HAVEN, FLA. / WINTER HAVEN

2021-22 GAME-BY-GAME

Opponent	Date	GS	MIN	Total		3-Pointers		Free throws		Rebounds				PF	A	TO	BLK	STL	PTS	AVG	
				FG-FGA	PCT	3FG-3FGA	PCT	FT-FTA	PCT	OFF	DEF	TOT	AVG								
Saint Peter's	11/09/2021	*	17:24	1-6	.167	0-0	.000	0-0	.000	1	4	5	5	4	0	2	1	1	2	2.0	
South Alabama	11/12/2021	*	12:52	0-2	.000	0-0	.000	1-2	.500	2	1	3	4	0	0	1	1	0	1	1.5	
Fairfield	11/14/2021	*	18:12	3-7	.429	0-0	.000	0-3	.000	1	2	3	3	1	0	6	3	0	6	3.0	
Stony Brook	11/16/2021	*	22:45	0-5	.000	0-0	.000	3-4	.750	2	6	8	4	2	1	3	2	0	3	3.0	
Harvard	11/19/2021	*	15:24	0-1	.000	0-0	.000	2-6	.333	0	2	2	4	2	0	2	2	0	2	2.8	
vs DePaul	11/25/2021	*	09:57	3-5	.600	0-0	.000	0-1	.000	0	0	0	3	5	0	2	1	0	6	3.3	
vs Vanderbilt	11/26/2021	*	11:04	2-2	1.000	0-0	.000	0-0	.000	1	1	2	3	2	0	4	0	0	4	3.4	
vs Arizona	11/27/2021	*	19:21	0-3	.000	0-0	.000	0-0	.000	0	0	0	2	9	1	0	0	1	0	3.0	
at Pittsburgh	12/01/2021	*	21:06	2-7	.286	0-0	.000	0-0	.000	2	3	5	3	1	4	1	2	2	0	4	3.1
Maryland	12/05/2021	*	31:22	4-6	.667	0-0	.000	2-2	1.000	7	5	12	4	0	5	0	1	0	10	3.8	
at Penn St.	12/09/2021	*	17:04	6-10	.600	0-0	.000	0-0	.000	0	5	5	4	1	3	0	2	12	4.5		
Delaware St.	12/12/2021	*	19:16	3-6	.500	0-0	.000	2-2	1.000	0	4	4	4	1	3	0	2	1	0	8	4.8
Central Conn. St.	12/14/2021	*	31:05	7-9	.778	0-0	.000	2-2	1.000	5	4	9	4	5	1	3	3	1	16	5.7	
Wagner	12/18/2021	*	21:46	6-10	.600	0-0	.000	1-1	1.000	1	6	7	4	6	2	0	2	1	13	6.2	
at Purdue	01/02/2022	*	12:48	1-3	.333	0-0	.000	0-0	.000	1	1	2	4	5	0	1	0	0	2	5.9	
Minnesota	01/06/2022	*	07:45	1-2	.500	0-0	.000	1-2	.500	0	1	1	4	3	2	0	1	0	3	5.8	
at Michigan	01/09/2022	*	26:20	2-4	.500	0-0	.000	1-2	.500	4	1	5	4	3	4	2	2	1	0	5	5.7
at Northwestern	01/13/2022	*	15:53	0-2	.000	0-0	.000	0-0	.000	0	2	2	4	2	1	0	2	0	0	5.4	
Wisconsin	01/16/2022	*	26:08	3-7	.429	0-0	.000	3-4	.750	3	4	7	4	3	0	4	1	0	6	5.4	
Ohio St.	01/23/2022	*	29:08	4-6	.667	0-0	.000	3-4	.750	1	9	10	4	6	5	1	1	2	2	11	5.7
at Maryland	01/27/2022	*	27:01	3-4	.750	0-0	.000	2-4	.500	2	4	6	4	7	2	0	3	1	1	6	5.7
Michigan St.	01/30/2022	*	13:49	1-4	.250	0-0	.000	0-0	.000	0	2	2	4	5	4	1	3	0	0	2	5.5
at Nebraska	02/01/2022	*	27:15	3-8	.375	0-0	.000	1-3	.333	3	10	13	4	9	3	3	1	0	7	5.6	
at Ohio St.	02/07/2022	*	28:59	0-3	.000	0-0	.000	1-2	.500	3	8	11	5	2	4	0	4	2	0	1	5.4
Penn St.	02/13/2022	*	19:14	1-3	.333	0-0	.000	1-4	.250	1	4	5	5	3	1	2	0	1	2	5.3	
at Minnesota	02/17/2022	*	23:10	5-9	.556	0-0	.000	2-3	.667	2	2	4	5	1	4	1	2	0	12	5.6	
Purdue	02/20/2022	*	16:23	3-7	.429	0-0	.000	3-4	.750	3	4	7	5	2	0	3	1	1	9	5.7	
Iowa	02/24/2022	*	20:39	2-6	.333	0-0	.000	0-0	.000	4	1	5	2	0	0	0	0	0	4	5.6	
at Illinois	02/27/2022	*	18:26	1-1	.000	0-0	.000	2-2	1.000	2	4	6	5	2	0	1	1	3	4	5.6	
<b>Totals</b>			<b>26</b>	<b>581:34</b>	<b>67-148</b>	<b>.453</b>	<b>0-0</b>	<b>.000</b>	<b>27-45</b>	<b>.600</b>	<b>51</b>	<b>100</b>	<b>151</b>	<b>5.2</b>	<b>82</b>	<b>11</b>	<b>69</b>	<b>30</b>	<b>16</b>	<b>161</b>	<b>5.6</b>

Player Averages

Games Played	Minutes/game	Points/game	FG Pct	3FG Pct	FT Pct	Rebounds/game	Assists/game	Turnovers/game	Assist/Turnover ratio	Steals/game	Blocks/game
29	20.1	5.6	45.3	0.0	60.0	5.2	0.4	2.4	0.2	0.6	1.0

CAREER STATISTICS

SEASON TEAM	GP-GS	MIN/AVG	Field Goals		3-Point		F-Throws		Rebounds				Scoring						
			FG-FGA	FG%	3FG-3FGA	3FG%	FT-FTA	FT%	OFF	DEF	TOT	AVG	PF-FO	A	TO	BLK	STL	PTS	AVG
2018-19 RU	6-0	45/7.4	3-4	.750	0-0	.000	0-0	.000	6	8	14	2.3	5-0	1	5	2	0	6	1.0
2019-20 RU	30-0	307/10.2	25-50	.500	0-0	.000	7-12	.583	38	39	77	2.6	56-2	8	22	11	5	57	1.9
2020-21 RU	19-19	487/25.6	56-101	.554	0-0	.000	16-18	.889	57	72	129	6.8	69-3	11	35	27	21	128	6.7
2021-22 RU	29-26	582/20.1	67-148	.453	0-0	.000	27-45	.600	51	100	151	5.2	82-3	11	69	30	16	161	5.6
<b>TOTAL</b>	<b>84-45</b>	<b>1421/16.9</b>	<b>151-303</b>	<b>.498</b>	<b>0-0</b>	<b>.000</b>	<b>50-75</b>	<b>.667</b>	<b>152</b>	<b>219</b>	<b>371</b>	<b>4.4</b>	<b>212-8</b>	<b>31</b>	<b>131</b>	<b>70</b>	<b>42</b>	<b>352</b>	<b>4.2</b>

- Played in and started all 19 games at center during the 2020-21 NCAA Tournament run
- Led the team and ranked 13th in the





**24**

**KIERRA SANDERLIN**

FRESHMAN • GUARD  
CONVERSE, TX / JUDSON

**2021-22 GAME-BY-GAME**

Opponent	Date	GS	MIN	Total		3-Pointers		Free throws		Rebounds				PF	A	TO	BLK	STL	PTS	AVG
				FG-FGA	PCT	3FG-3FGA	PCT	FT-FTA	PCT	OFF	DEF	TOT	AVG							
South Alabama	11/12/2021	02:26	0-0	.000	0-0	.000	0-2	.000	0	0	0	0	0	0	0	0	0	0	0	0.0
vs DePaul	11/25/2021	01:29	1-1	1.000	0-0	.000	0-0	.000	0	0	0	0	0	0	0	0	0	0	2	1.0
vs Arizona	11/27/2021	08:24	3-4	.750	1-1	1.000	1-2	.500	0	0	0	0	0	0	0	0	0	0	8	3.3
at Pittsburgh	12/01/2021	08:09	2-3	.667	2-3	.667	0-0	.000	0	0	0	0	0	0	0	0	0	0	6	4.0
Maryland	12/05/2021	07:01	1-4	.250	0-2	.000	0-0	.000	0	0	0	0	0	1	1	1	0	2	3.6	
Delaware St.	12/12/2021	09:33	0-3	.000	0-2	.000	0-0	.000	0	0	0	0	0	0	2	2	0	1	0	3.0
Central Conn. St.	12/14/2021	07:28	1-1	1.000	0-0	.000	0-0	.000	0	1	1	0	1	1	2	2	0	2	2.9	
Wagner	12/18/2021	02:14	0-1	.000	0-1	.000	0-0	.000	0	0	0	0	0	1	0	0	0	0	2.5	
at Nebraska	02/01/2022	09:50	0-1	.000	0-0	.000	0-0	.000	0	0	0	0	0	0	1	0	0	0	2.2	
<b>Totals</b>		<b>06:34</b>	<b>8-18</b>	<b>.444</b>	<b>3-9</b>	<b>.333</b>	<b>1-4</b>	<b>.250</b>	<b>0</b>	<b>1</b>	<b>1</b>	<b>0.1</b>	<b>8</b>	<b>5</b>	<b>6</b>	<b>3</b>	<b>1</b>	<b>20</b>	<b>2.2</b>	

**Player Averages**

Games Played	Minutes/game	Points/game	FG Pct	3FG Pct	FT Pct	Rebounds/game	Assists/game	Turnovers/game	Assist/Turnover ratio	Steals/game	Blocks/game
9	6.3	2.2	44.4	33.3	25.0	0.1	0.6	0.7	0.8	0.1	0.3

- A Texas Association of Basketball Coaches (TABC) and Texas Girls Coaches Association (TGCA) All-State selection as a senior after leading Judson to the state semi-finals with 16.9 points, 6.3 rebounds, 3.7 assists, and 4.0 steals per game.
- 2020-21 Express News Player of the Year, District MVP, All-District First Team, Express News Super Team, TABC All-Star, and TABC All-Region
- Who's Next All-American & McDonald's All-America Game nominee
- Four-time District All-Academic Team
- Scored 1,413 points with 543 rebounds, 288 assists, and 70 blocked shots at Judson High School, a member of Texas' 6A District 27.

Statistic	Value
Points	8 vs Arizona 11/27/21
Rebounds	1 vs Central Conn. St. 12/14/21
Assists	2 vs Delaware St. 12/12/21
Steals	1 vs Delaware St. 12/12/21
Blocks	2 vs Central Conn. St. 12/14/21
FG Made	3 vs Arizona 11/27/21
FG Attempts	4 vs Arizona 11/27/21, vs Maryland 12/05/21
3FG Made	2 at Pittsburgh 12/01/21
3FG Attempts	3 at Pittsburgh 12/01/21
FT Made	1 vs Arizona 11/27/21
FT Attempts	2 vs South Alabama 11/12/21, vs Arizona 11/27/21

NOTES

CAREER HIGHS

**CAREER STATISTICS**

SEASON	TEAM	GP-GS	MIN/AVG	Field Goals		3-Point		F-Throws		Rebounds				Scoring						
				FG-FGA	FG%	3FG-3FGA	3FG%	FT-FTA	FT%	OFF	DEF	TOT	AVG	PF-FO	A	TO	BLK	STL	PTS	AVG
2021-22	RU	9-0	57/6.3	8-18	.444	3-9	.333	1-4	.250	0	1	1	0.1	8-0	5	6	3	1	20	2.2
<b>TOTAL</b>		<b>9-0</b>	<b>57/6.3</b>	<b>8-18</b>	<b>.444</b>	<b>3-9</b>	<b>.333</b>	<b>1-4</b>	<b>.250</b>	<b>0</b>	<b>1</b>	<b>1</b>	<b>0.1</b>	<b>8-0</b>	<b>5</b>	<b>6</b>	<b>3</b>	<b>1</b>	<b>20</b>	<b>2.2</b>



**32**

**OSH BROWN**

GRADUATE • FORWARD  
CHILLICOTHE, OH / CHILLICOTHE / BALL ST.

**2021-22 GAME-BY-GAME**

Opponent	Date	GS	MIN	Total		3-Pointers		Free throws		Rebounds				PF	A	TO	BLK	STL	PTS	AVG
				FG-FGA	PCT	3FG-3FGA	PCT	FT-FTA	PCT	OFF	DEF	TOT	AVG							
Saint Peter's	11/09/2021	* 26:27	2-5	.400	0-1	.000	4-9	.444	2	9	11	11.0	1	3	2	1	3	8	8.0	
South Alabama	11/12/2021	* 20:33	0-1	.000	0-0	.000	2-2	1.000	1	3	4	7.5	0	1	3	0	2	2	5.0	
Fairfield	11/14/2021	* 25:13	4-6	.667	0-0	.000	0-0	.000	2	9	11	8.7	4	1	3	0	3	6	6.0	
Stony Brook	11/16/2021	* 29:46	3-6	.500	0-0	.000	0-0	.000	5	3	8	8.5	1	1	2	0	0	6	6.0	
Harvard	11/19/2021	* 32:06	4-8	.500	0-1	.000	1-3	.333	7	12	19	10.6	3	3	6	0	1	9	6.6	
vs DePaul	11/25/2021	* 33:00	9-15	.600	0-0	.000	2-3	.667	12	8	20	12.2	3	1	6	2	0	20	8.8	
vs Vanderbilt	11/26/2021	* 30:37	1-3	.333	0-0	.000	2-3	.667	3	3	6	11.3	4	1	1	1	0	4	8.1	
vs Arizona	11/27/2021	* 26:07	3-6	.500	0-0	.000	3-3	1.000	0	5	5	10.5	1	0	6	0	2	9	8.3	
at Pittsburgh	12/01/2021	* 25:42	3-6	.500	0-0	.000	1-1	1.000	2	4	6	10.0	2	0	2	0	0	7	8.1	
Maryland	12/05/2021	* 27:56	4-9	.444	0-0	.000	2-2	1.000	5	3	8	9.8	4	0	2	0	1	10	8.3	
at Penn St.	12/09/2021	* 37:18	4-6	.667	0-0	.000	2-4	.500	5	5	10	9.8	2	3	4	0	1	10	8.5	
Delaware St.	12/12/2021	* 15:04	4-4	1.000	0-0	.000	0-0	.000	1	2	3	9.3	0	3	0	0	0	8	8.4	
Central Conn. St.	12/14/2021	* 28:56	3-9	.333	0-1	.000	0-0	.000	1	5	6	9.0	1	0	1	0	1	6	8.2	
Wagner	12/18/2021	* 31:08	6-12	.500	0-0	.000	0-1	.000	6	5	11	9.1	0	3	2	1	2	12	8.5	
at Purdue	01/02/2022	* 25:38	2-5	.400	0-0	.000	0-0	.000	1	5	6	8.9	2	1	2	0	0	4	8.2	
Minnesota	01/06/2022	* 33:09	6-14	.429	0-0	.000	3-3	.333	4	6	10	9.8	4	2	1	0	0	13	8.5	
at Michigan	01/09/2022	* 19:25	1-2	.500	0-0	.000	2-6	.333	2	1	3	8.6	2	0	1	0	0	4	8.2	
at Northwestern	01/13/2022	* 31:56	7-9	.778	0-0	.000	8-8	1.000	7	9	16	9.1	5	2	4	0	1	22	9.0	
Wisconsin	01/16/2022	* 34:54	4-11	.364	0-0	.000	3-5	.600	2	8	10	9.1	2	0	5	0	0	11	9.1	
Ohio St.	01/23/2022	* 38:05	10-16	.625	0-0	.000	4-5	.800	4	4	8	9.1	4	2	3	0	1	24	9.9	
at Maryland	01/27/2022	* 36:38	5-13	.385	0-0	.000	0-1	.000	5	7	12	9.2	2	0	4	0	1	10	9.9	
at Michigan St.	01/30/2022	* 24:44	3-5	.600	0-0	.000	4-7	.571	1	5	6	9.0	5	0	3	0	2	10	9.9	
at Nebraska	02/01/2022	* 37:30	6-13	.462	0-0	.000	1-5	.200	2	9	11	9.1	3	1	4	0	4	13	10.0	
at Ohio St.	02/07/2022	* 36:48	5-13	.385	0-0	.000	1-2	.500	4	5	9	9.1	1	2	2	1	0	11	10.0	
Penn St.	02/13/2022	* 36:29	4-10	.400	0-0	.000	12-15	.800	6	5	11	9.2	1	1	5	1	3	20	10.4	
at Minnesota	02/17/2022	* 35:42	5-10	.500	0-0	.000	2-2	1.000	5	6	11	9.3	1	2	2	0	0	12	10.5	
Purdue	02/20/2022	* 30:38	4-8	.500	0-0	.000	1-3	.333	0	5	5	9.1	2	3	2	0	1	9	10.4	
Iowa	02/24/2022	* 34:36	5-8	.625	0-0	.000	2-3	.667	4	5	9	9.1	3	0	2	0	0	12	10.5	
at Illinois	02/27/2022	* 23:55	4-9	.500	0-0	.000	4-4	1.000	1	4	5	9.0	1	1	1	0	0	12	10.6	
<b>Totals</b>		<b>29</b>	<b>870:00</b>	<b>121-241</b>	<b>.502</b>	<b>0-3</b>	<b>.000</b>	<b>64-100</b>	<b>.640</b>	<b>100</b>	<b>160</b>	<b>260</b>	<b>9.0</b>	<b>65</b>	<b>37</b>	<b>81</b>	<b>9</b>	<b>29</b>	<b>306</b>	<b>10.6</b>

**Player Averages**

Games Played	Minutes/game	Points/game	FG Pct	3FG Pct	FT Pct	Rebounds/game	Assists/game	Turnovers/game	Assist/Turnover ratio	Steals/game	Blocks/game
29	30.0	10.6	50.2	0.0	64.0	9.0	1.3	2.8	0.5	1.0	0.3

**CAREER STATISTICS**

SEASON	TEAM	GP-GS	MIN/AVG	Field Goals		3-Point		F-Throws		Rebounds				Scoring						
				FG-FGA	FG%	3FG-3FGA	3FG%	FT-FTA	FT%	OFF	DEF	TOT	AVG	PF-FO	A	TO	BLK	STL	PTS	AVG
2017-18	BSU	32-2	591/18.5	102-195	.523	0-1	.000	65-125	.520	99	143	242	7.6	66-0	18	46	10	36	269	8.4
2018-19	BSU	31-31	903/29.1	153-328	.466	0-0	.000	87-158	.551	99	191	290	9.4	88-1	34	90	24	36	393	12.7
2019-20	BSU	31-30	903/29.1	150-345	.435	8-29	.276	118-211	.559	72	232	304	9.8	99-2	43	116	18	41	426	13.7
2020-21	BSU	21-21	713/34.0	138-262	.527	2-17	.118	119-187	.636	70	200	270	12.9	62-1	42	81	11	21	397	18.9
2021-22	RU	29-29	870/30.0	121-241	.502	0-3	.000	64-100	.640	100	160	260	9.0	65-2	37	81	9	29	306	10.6
<b>TOTAL FOR RU</b>		<b>29-29</b>	<b>870/30.0</b>	<b>121-241</b>	<b>.502</b>	<b>0-3</b>	<b>.000</b>	<b>64-100</b>	<b>.640</b>	<b>100</b>	<b>160</b>	<b>260</b>								



**35**

**SAYAWNI LASSITER**

GRADUATE • GUARD

BOSTON, MA / NEWTON NORTH / FLORIDA ST.

**2021-22 GAME-BY-GAME**

Opponent	Date	GS	MIN	Total		3-Pointers		Free throws		Rebounds				PF	A	TO	BLK	STL	PTS	AVG	
				FG-FGA	PCT	3FG-3FGA	PCT	FT-FTA	PCT	OFF	DEF	TOT	AVG								
Saint Peter's	11/09/2021		22:00	3-5	.200	1-3	.333	2-2	1.000	1	1	2	2	0	3	5	4	1	3	5	5.0
South Alabama	11/12/2021	*	21:15	0-6	.000	0-5	.000	2-2	1.000	0	2	2	2	0	1	2	3	0	4	2	3.5
Fairfield	11/14/2021	*	26:54	2-6	.333	2-5	.400	0-0	.000	0	2	2	2	0	2	3	1	1	5	6	4.3
Stony Brook	11/16/2021	*	13:44	1-6	.167	0-1	.000	0-0	.000	1	1	2	2	0	0	1	0	3	2	3.8	
Harvard	11/19/2021		15:39	4-6	.667	3-4	.750	2-2	1.000	1	3	4	2	4	3	0	3	0	3	13	5.6
vs DePaul	11/25/2021		09:45	0-3	.000	0-3	.000	2-2	1.000	0	1	1	2	2	0	2	0	0	0	2	5.0
vs Vanderbilt	11/26/2021		10:14	0-2	.000	0-2	.000	0-0	.000	0	0	0	1	0	0	0	0	0	0	0	4.3
vs Arizona	11/27/2021		11:55	0-0	.000	0-0	.000	0-0	.000	1	0	1	1	8	1	0	1	0	0	0	3.8
at Pittsburgh	12/01/2021		01:51	0-0	.000	0-0	.000	0-0	.000	0	1	1	1	7	0	0	0	0	0	0	3.3
Maryland	12/05/2021		20:13	2-7	.286	1-4	.250	1-2	.500	1	0	1	1	6	3	2	0	0	1	6	3.6
at Penn St.	12/09/2021		18:36	0-5	.000	0-5	.000	0-2	.000	1	2	3	1	7	3	0	2	0	1	0	3.3
Delaware St.	12/12/2021		08:06	1-1	1.000	1-1	1.000	0-0	.000	0	1	1	1	7	0	3	0	1	1	3	3.3
Central Conn. St.	12/14/2021	*	17:58	2-4	.500	1-3	.333	0-0	.000	3	2	5	1	9	2	7	2	0	2	5	3.4
Wagner	12/18/2021	*	24:35	0-3	.000	0-2	.000	0-0	.000	1	3	4	2	1	4	6	4	0	3	0	3.1
at Purdue	01/02/2022	*	24:56	1-4	.250	0-3	.000	2-3	.667	0	2	2	2	1	3	2	0	0	5	4	3.2
Minnesota	01/06/2022	*	16:30	0-0	.000	0-0	.000	0-0	.000	0	1	1	2	0	2	1	2	0	1	0	3.0
at Michigan	01/09/2022	*	12:02	0-0	.000	0-0	.000	0-0	.000	0	0	0	1	9	0	0	0	0	2	0	2.8
at Northwestern	01/13/2022	*	24:20	1-4	.250	1-4	.250	2-2	1.000	0	4	4	2	0	1	4	1	0	2	5	2.9
Wisconsin	01/16/2022	*	16:38	0-0	.000	0-0	.000	0-0	.000	0	1	1	1	9	2	0	1	0	2	0	2.8
Ohio St.	01/23/2022		17:58	2-2	1.000	1-1	1.000	1-4	.250	1	1	2	2	0	3	0	0	0	0	6	3.0
at Maryland	01/27/2022	*	19:17	2-5	.400	2-4	.500	0-0	.000	1	1	2	2	0	4	3	0	2	6	3.1	
Michigan St.	01/30/2022	*	20:05	0-1	.000	0-1	.000	0-0	.000	0	4	4	2	0	3	3	1	0	0	0	3.0
at Nebraska	02/01/2022	*	24:50	1-3	.333	0-2	.000	3-4	.750	0	2	2	2	0	4	2	3	0	1	5	3.0
at Ohio St.	02/07/2022	*	31:46	5-13	.385	5-8	.625	0-0	.000	1	6	7	2	3	5	3	5	0	1	15	3.5
Penn St.	02/13/2022	*	30:26	3-6	.500	3-5	.600	2-2	1.000	0	2	2	2	2	4	2	1	0	1	11	3.8
at Minnesota	02/17/2022	*	30:58	2-11	.182	1-7	.143	2-2	1.000	1	2	3	2	3	1	5	1	1	0	7	4.0
Purdue	02/20/2022	*	29:33	1-3	.333	1-3	.333	0-0	.000	0	4	4	2	3	1	3	0	0	0	3	3.9
Iowa	02/24/2022	*	15:31	2-5	.400	0-2	.000	0-0	.000	0	1	1	2	3	0	1	2	0	1	4	3.9
at Illinois	02/27/2022	*	23:20	7-10	.700	4-7	.571	0-0	.000	0	2	2	3	3	2	1	1	2	18	4.4	
<b>Totals</b>			<b>18</b>	<b>561:06</b>	<b>40-121</b>	<b>.331</b>	<b>27-85</b>	<b>.318</b>	<b>21-29</b>	<b>.724</b>	<b>14</b>	<b>52</b>	<b>66</b>	<b>2.3</b>	<b>60</b>	<b>64</b>	<b>45</b>	<b>5</b>	<b>46</b>	<b>128</b>	<b>4.4</b>

**Player Averages**

Games Played	Minutes/game	Points/game	FG Pct	3FG Pct	FT Pct	Rebounds/game	Assists/game	Turnovers/game	Assist/Turnover ratio	Steals/game	Blocks/game
29	19.3	4.4	.331	.318	.724	2.3	2.2	1.6	1.4	1.6	0.2

- Two-time ACC Academic Honor Roll
- Arthur Ashe Jr. Sports Scholar Third Team
- Balanced her hectic basketball schedule while emerging as one of Northwestern Mutual's top interns in 2020-21.

Statistic	Value
Points	18 at Illinois 02/27/22
Rebounds	7 at Ohio St. 02/07/22
Assists	7 vs Central Conn. St. 12/14/21
Steals	5 vs Fairfield 11/14/21, at Purdue 02/17/22
Blocks	1 6 times
FG Made	7 at Illinois 02/27/22
FG Attempts	13 at Ohio St. 02/07/22
3FG Made	5 at Ohio St. 02/07/22
3FG Attempts	8 vs Penn St. 11/29/18, at Ohio St. 02/13/22
FT Made	8 vs Miami (FL) 01/31/19
FT Attempts	8 vs Miami (FL) 01/31/19

**CAREER STATISTICS**

SEASON	TEAM	GP-GS	MIN/AVG	Field Goals		3-Point		F-Throws		Rebounds				Scoring						
				FG-FGA	FG%	3FG-3FGA	3FG%	FT-FTA	FT%	OFF	DEF	TOT	AVG	PF-FO	A	TO	BLK	STL	PTS	AVG
2018-19	FSU	27-0	352/13.0	14-61	.230	10-43	.233	20-25	.800	15	27	42	1.6	47-1	31	21	0	21	58	2.1
2020-21	FSU	18-2	235/13.0	13-52	.250	10-39	.256	12-20	.600	10	23	33	1.8	30-0	13	11	1	6	48	2.7
2021-22	RU	29-18	561/19.3	40-121	.331	27-85	.318	21-29	.724	14	52	66	2.3	60-1	64	45	5	46	128	4.4
<b>TOTAL FOR RU</b>		<b>29-18</b>	<b>561/19.3</b>	<b>40-121</b>	<b>.331</b>	<b>27-85</b>	<b>.318</b>	<b>21-29</b>	<b>.724</b>	<b>14</b>	<b>52</b>	<b>66</b>	<b>2.3</b>	<b>60-1</b>	<b>64</b>	<b>45</b>	<b>5</b>	<b>46</b>	<b>128</b>	<b>4.4</b>
<b>TOTAL</b>		<b>74-20</b>	<b>1148/15.5</b>	<b>67-234</b>	<b>.286</b>	<b>47-167</b>	<b>.281</b>	<b>53-74</b>	<b>.716</b>	<b>39</b>	<b>102</b>	<b>141</b>	<b>1.9</b>	<b>137-2</b>	<b>108</b>	<b>77</b>	<b>6</b>	<b>73</b>	<b>234</b>	<b>3.2</b>



**54**

**CHYNA CORNWELL**

SOPHOMORE • FORWARD

CONOVER, NC / NEWTON CONOVER

**2021-22 GAME-BY-GAME**

Opponent	Date	GS	MIN	Total		3-Pointers		Free throws		Rebounds				PF	A	TO	BLK	STL	PTS	AVG	
				FG-FGA	PCT	3FG-3FGA	PCT	FT-FTA	PCT	OFF	DEF	TOT	AVG								
Saint Peter's	11/09/2021		04:03	0-1	.000	0-0	.000	0-0	.000	0	1	1	1	0	0	0	0	0	0	0	0.0
South Alabama	11/12/2021		04:34	0-0	.000	0-0	.000	0-0	.000	0	2	2	1.5	2	0	0	0	0	0	0	0.0
Stony Brook	11/16/2021		02:55	1-1	1.000	0-0	.000	0-0	.000	0	0	0	1.0	0	0	0	0	0	2	0	2.0
vs Vanderbilt	11/26/2021		16:18	2-3	.667	0-0	.000	2-6	.333	1	3	4	1.8	0	2	1	0	0	6	2.0	
vs Arizona	11/27/2021		13:20	0-1	.000	0-0	.000	0-0	.000	0	4	4	2.2	1	0	1	0	1	0	1.6	
Maryland	12/05/2021		02:25	0-0	.000	0-0	.000	0-0	.000	0	0	0	1.8	1	0	1	0	0	0	1.3	
Delaware St.	12/12/2021		12:00	4-5	.800	0-0	.000	0-5	.000	3	2	5	2.3	0	0	0	0	0	8	2.3	
Central Conn. St.	12/14/2021		03:50	0-1	.000	0-0	.000	0-0	.000	0	0	0	2.0	1	0	1	0	0	0	2.0	
Wagner	12/18/2021		04:18	0-0	.000	0-0	.000	1-2	.500	0	1	1	1.9	0	0	0	0	0	1	1.9	
at Purdue	01/02/2022		15:01	3-4	.750	0-0	.000	3-4	.750	3	1	4	2.1	1	0	0	0	1	9	2.6	
Minnesota	01/06/2022		19:01	4-6	.667	0-0	.000	4-5	.800	4	5	9	2.7	1	0	1	0	1	8	3.1	
at Michigan	01/09/2022		06:24	0-3	.000	0-0	.000	0-0	.000	1	2	3	2.8	1	0	2	0	0	0	2.8	
at Northwestern	01/13/2022		07:01	3-3	1.000	0-0	.000	0-1	.000	1	2	3	2.8	0	0	1	0	1	6	3.1	
Wisconsin	01/16/2022		00:02	0-0	.000	0-0	.000	0-0	.000	0	0	0	2.6	0	0	0	0	0	0	2.9	
Ohio St.	01/23/2022		01:36	0-0	.000	0-0	.000	0-0	.000	0	0	0	2.4	0	0	0	0	0	0	2.7	
at Maryland	01/27/2022		04:28	0-1	.000	0-0	.000	0-0	.000	1	0	1	2.3	0	0	1	0	0	0	2.5	
Michigan St.	01/30/2022		13:27	0-0	.000	0-0	.000														



2021-22 Rutgers Women's Basketball  
Team Game-by-Game  
All games

Opponent	Date	Score		Total		3-Pointers		Free throws		Rebounds				PF	A	TO	BLK	STL	PTS	AVG
				FG-FGA	PCT	3FG-3FGA	PCT	FT-FTA	PCT	OFF	DEF	TOT	AVG							
Saint Peter's	11/09/2021	59-38	W	22-55	.400	5-17	.294	10-17	.588	10	29	39	39.0	23	21	25	6	21	59	59.0
South Alabama	11/12/2021	64-45	W	20-50	.400	5-18	.278	19-30	.633	21	23	44	41.5	14	12	19	6	9	64	61.5
Fairfield	11/14/2021	48-42	W	18-47	.383	4-15	.267	8-15	.533	9	29	38	40.3	20	10	18	6	12	48	57.0
Stony Brook	11/16/2021	44-53	L	14-53	.264	3-14	.214	13-14	.929	15	27	42	40.8	18	10	19	6	8	44	53.8
Harvard	11/19/2021	68-65	Wot	27-70	.386	6-15	.400	8-20	.400	18	33	51	42.8	15	15	21	6	13	68	56.6
vs DePaul	11/25/2021	74-77	L	28-66	.424	2-16	.125	16-22	.727	18	27	45	43.2	21	13	20	5	8	74	59.5
vs Vanderbilt	11/26/2021	40-51	L	14-44	.318	4-26	.154	8-13	.615	10	23	33	41.7	21	6	26	3	8	40	56.7
vs Arizona	11/27/2021	44-80	L	13-38	.342	2-6	.333	16-22	.727	7	21	28	40.0	16	2	30	2	9	44	55.1
at Pittsburgh	12/01/2021	50-58	L	20-53	.377	6-18	.333	4-4	1.000	7	26	33	39.2	22	13	16	6	2	50	54.6
Maryland	12/05/2021	59-73	L	22-61	.361	6-19	.316	9-11	.818	20	15	35	38.8	24	13	19	2	10	59	55.0
at Penn St.	12/09/2021	48-52	L	21-48	.438	2-13	.154	4-10	.400	11	24	35	38.5	15	18	22	1	9	48	54.4
Delaware St.	12/12/2021	74-36	W	30-55	.545	4-13	.308	10-18	.556	15	25	40	38.6	17	24	11	6	11	74	56.0
Central Conn. St.	12/14/2021	56-45	W	23-53	.434	3-13	.231	7-11	.636	15	22	37	38.5	12	17	21	5	10	56	56.0
Wagner	12/18/2021	73-54	W	28-52	.538	6-15	.400	11-17	.647	12	25	37	38.4	16	20	18	5	11	73	57.2
at Purdue	01/02/2022	58-60	L	22-58	.379	0-7	.000	14-18	.778	10	23	33	38.0	18	7	15	2	10	58	57.3
Minnesota	01/06/2022	49-62	L	20-61	.328	3-12	.250	6-11	.545	15	24	39	38.1	15	9	12	2	6	49	56.8
at Michigan	01/09/2022	47-76	L	16-50	.320	4-11	.364	11-18	.611	11	14	25	37.3	15	8	12	2	9	47	56.2
at Northwestern	01/13/2022	63-68	L	21-47	.447	8-19	.421	13-14	.929	12	21	33	37.1	19	18	20	3	9	63	56.6
Wisconsin	01/16/2022	45-49	L	19-40	.475	2-9	.222	5-10	.500	9	24	33	36.8	16	9	25	3	11	45	55.9
Ohio St.	01/23/2022	71-80	L	26-51	.510	2-8	.250	17-24	.708	9	24	33	36.7	16	17	19	3	6	71	56.7
at Maryland	01/27/2022	55-72	L	25-64	.391	4-15	.267	1-2	.500	15	25	40	36.8	13	8	26	4	12	55	56.6
Michigan St.	01/30/2022	45-61	L	17-51	.333	5-15	.333	6-10	.600	9	21	30	36.5	20	8	16	0	6	45	56.1
at Nebraska	02/01/2022	38-50	L	16-49	.327	1-8	.125	5-12	.417	11	27	38	36.6	13	8	22	1	8	38	55.3
at Ohio St.	02/07/2022	57-61	L	22-53	.415	6-14	.429	7-10	.700	10	33	43	36.8	17	10	20	3	3	57	55.4
Penn St.	02/13/2022	71-62	W	19-49	.388	9-17	.529	24-29	.828	13	26	39	36.9	13	11	16	6	8	71	56.0
at Minnesota	02/17/2022	79-61	W	30-62	.484	7-19	.368	12-16	.750	17	27	44	37.2	18	17	10	3	4	79	56.9
Purdue	02/20/2022	59-70	L	22-51	.431	4-14	.286	11-16	.688	7	25	32	37.0	15	11	17	3	4	59	57.0
Iowa	02/24/2022	78-87	L	32-71	.451	6-20	.300	8-12	.667	17	18	35	36.9	15	9	13	1	7	78	57.7
at Illinois	02/27/2022	66-56	W	23-48	.479	5-12	.417	15-17	.882	6	28	34	36.8	14	10	14	3	9	66	58.0
<b>Total</b>		<b>1682</b>		<b>630-1550</b>	<b>.406</b>	<b>124-418</b>	<b>.297</b>	<b>298-443</b>	<b>.673</b>	<b>359</b>	<b>709</b>	<b>1068</b>	<b>36.8</b>	<b>491</b>	<b>354</b>	<b>542</b>	<b>104</b>	<b>253</b>	<b>1682</b>	<b>58.0</b>
Opponents		1744		606-1550	.391	177-583	.304	355-490	.724	295	602	897	30.9	427	360	448	67	250	1744	60.1

Rutgers Averages

Games Played	Points/game	FG Pct	3FG Pct	FT Pct	Rebounds/game	Assists/game	Turnovers/game	Assist/Turnover ratio	Steals/game	Blocks/game
29	58.0	40.6	29.7	67.3	36.8	12.2	18.7	0.7	8.7	3.6



2021-22 Rutgers Women's Basketball  
Opponents Game-by-Game  
All games

Opponent	Date	Score		Total		3-Pointers		Free throws		Rebounds								PTS	AVG	
				FG-FGA	PCT	3FG-3FGA	PCT	FT-FTA	PCT	OFF	DEF	TOT	AVG	PF	A	TO	BLK			STL
Saint Peter's	11/09/2021	59-38	W	10-45	.222	2-17	.118	16-25	.640	11	26	37	37.0	20	4	34	4	14	38	38.0
South Alabama	11/12/2021	64-45	W	15-48	.313	7-26	.269	8-14	.571	13	13	26	31.5	25	11	19	2	8	45	41.5
Fairfield	11/14/2021	48-42	W	17-50	.340	1-15	.067	7-11	.636	8	24	32	31.7	13	7	15	0	6	42	41.7
Stony Brook	11/16/2021	44-53	L	17-49	.347	8-21	.381	11-14	.786	5	22	27	30.5	16	9	15	4	5	53	44.5
Harvard	11/19/2021	68-65	Wot	28-69	.406	6-29	.207	3-11	.273	12	30	42	32.8	18	16	19	3	10	65	48.6
vs DePaul	11/25/2021	74-77	L	25-66	.379	10-29	.345	17-25	.680	19	24	43	34.5	21	18	18	3	7	77	53.3
vs Vanderbilt	11/26/2021	40-51	L	19-49	.388	5-16	.313	8-15	.533	12	19	31	34.0	17	10	21	0	10	51	53.0
vs Arizona	11/27/2021	44-80	L	31-60	.517	9-19	.474	9-14	.643	12	19	31	33.6	19	20	18	4	18	80	56.4
at Pittsburgh	12/01/2021	50-58	L	18-52	.346	3-12	.250	19-31	.613	15	25	40	34.3	11	9	13	2	5	58	56.6
Maryland	12/05/2021	59-73	L	25-47	.532	3-13	.231	20-27	.741	9	19	28	33.7	15	15	15	6	6	73	58.2
at Penn St.	12/09/2021	48-52	L	21-49	.429	4-18	.222	6-11	.545	7	16	23	32.7	12	11	15	1	9	52	57.6
Delaware St.	12/12/2021	74-36	W	12-44	.273	2-13	.154	10-13	.769	7	13	20	31.7	12	6	15	1	4	36	55.8
Central Conn. St.	12/14/2021	56-45	W	17-48	.354	5-20	.250	6-10	.600	10	16	26	31.2	14	9	18	4	11	45	55.0
Wagner	12/18/2021	73-54	W	17-47	.362	7-13	.538	13-20	.650	9	15	24	30.7	17	7	17	0	10	54	54.9
at Purdue	01/02/2022	58-60	L	20-50	.400	6-27	.222	14-16	.875	3	26	29	30.6	18	14	15	5	7	60	55.3
Minnesota	01/06/2022	49-62	L	19-48	.396	8-19	.421	16-19	.842	7	27	34	30.8	8	13	14	3	5	62	55.7
at Michigan	01/09/2022	47-76	L	27-48	.563	9-15	.600	13-16	.813	9	26	35	31.1	17	13	14	0	5	76	56.9
at Northwestern	01/13/2022	63-68	L	23-48	.479	6-14	.429	16-21	.762	7	13	20	30.4	15	15	12	2	11	68	57.5
Wisconsin	01/16/2022	45-49	L	18-48	.375	3-16	.188	10-14	.714	7	12	19	29.8	11	8	14	3	15	49	57.1
Ohio St.	01/23/2022	71-80	L	27-65	.415	11-27	.407	15-17	.882	14	19	33	30.0	20	17	11	3	8	80	58.2
at Maryland	01/27/2022	55-72	L	27-62	.435	8-22	.364	10-17	.588	14	22	36	30.3	8	18	18	3	10	72	58.9
Michigan St.	01/30/2022	45-61	L	22-52	.423	5-13	.385	12-16	.750	10	26	36	30.5	10	14	12	2	10	61	59.0
at Nebraska	02/01/2022	38-50	L	17-61	.279	6-31	.194	10-13	.769	19	26	45	31.2	13	13	16	1	12	50	58.6
at Ohio St.	02/07/2022	57-61	L	19-59	.322	9-27	.333	14-14	1.000	7	21	28	31.0	11	14	9	1	6	61	58.7
Penn St.	02/13/2022	71-62	W	22-60	.367	6-20	.300	12-16	.750	14	18	32	31.1	21	10	13	2	11	62	58.8
at Minnesota	02/17/2022	79-61	W	16-54	.296	8-20	.400	21-24	.875	12	16	28	31.0	11	11	10	2	3	61	58.9
Purdue	02/20/2022	59-70	L	26-60	.433	7-30	.233	11-13	.846	8	25	33	31.0	12	17	10	1	12	70	59.3
Iowa	02/24/2022	78-87	L	32-53	.604	9-21	.429	14-17	.824	4	24	28	30.9	12	22	17	3	9	87	60.3
at Illinois	02/27/2022	66-56	W	19-59	.322	4-20	.200	14-16	.875	11	20	31	30.9	10	9	11	2	3	56	60.1
<b>Total</b>		<b>1744</b>		<b>606-1550</b>	<b>.391</b>	<b>177-583</b>	<b>.304</b>	<b>355-490</b>	<b>.724</b>	<b>295</b>	<b>602</b>	<b>897</b>	<b>30.9</b>	<b>427</b>	<b>360</b>	<b>448</b>	<b>67</b>	<b>250</b>	<b>1744</b>	<b>60.1</b>
Rutgers		1682		630-1550	.406	124-418	.297	298-443	.673	359	709	1068	36.8	491	354	542	104	253	1682	58.0

Opponents Averages





2021-22 Rutgers Women's Basketball  
Combined Team Statistics  
In Conference games

Game Records

Record	Overall	Home	Away	Neutral
ALL GAMES	3-14	1-7	2-7	0-0
CONFERENCE	3-14	1-7	2-7	0-0
NON-CONFERENCE	0-0	0-0	0-0	0-0

Score by Periods

Team	1st	2nd	3rd	4th	OT	TOT
Rutgers	233	215	274	266	0	988
Opponents	269	265	288	278	0	1100

Team Box Score

No.	Player	Overall			Total			3-Point			F-Throw		Rebounds				Other				PTS	AVG
		GP-GS	MIN	AVG	FG-FGA	FG%	3FG-3FGA	3FG%	FT-FTA	FT%	OFF	DEF	TOT	AVG	PF	DQ	A	TO	BLK	STL		
32	BROWN, Osh	17-17	545:20	32.1	79-160	.494	0-0	.000	49-75	.653	58	92	150	8.8	45	2	20	47	2	15	207	12.2
0	PETREE, Lasha	17-15	448:56	26.4	56-139	.403	26-62	.419	31-36	.861	15	35	50	2.9	25	0	16	38	9	15	169	9.9
3	DICKSON, Shug	16-8	418:19	26.1	60-156	.385	13-43	.302	19-28	.679	3	36	39	2.4	26	1	53	50	2	21	152	9.5
22	SINGLETON, Tyia	17-16	361:22	21.3	40-85	.471	0-0	.000	16-24	.667	36	67	103	6.1	52	2	9	40	12	12	96	5.6
35	LASSITER, Sayawni	17-13	377:09	22.2	29-79	.367	19-56	.339	13-21	.619	6	35	41	2.4	42	1	36	26	2	22	90	5.3
15	SIDIBE, Awa	16-1	245:32	15.3	26-57	.456	1-7	.143	11-16	.688	16	29	45	2.8	15	0	7	12	8	12	64	4.0
5	MORRIS, Victoria	17-1	207:27	12.2	22-65	.338	2-11	.182	15-20	.750	2	15	17	1.0	21	0	12	12	0	4	61	3.6
14	MASON, JailyN	17-12	385:28	22.7	22-69	.319	10-36	.278	2-2	1.000	2	23	25	1.5	21	0	26	22	1	14	56	3.3
20	MADDOX, Joiya	8-2	113:42	14.2	10-24	.417	3-12	.250	3-3	1.000	3	7	10	1.3	6	0	6	5	0	2	26	3.3
12	WALKER, Sakima	6-0	56:04	9.3	8-22	.364	0-0	.000	1-4	.250	7	7	14	2.3	1	0	0	5	1	5	17	2.8
1	MARSHALL, Destiny	8-0	77:00	9.6	8-27	.296	0-1	.000	5-5	1.000	5	8	13	1.6	10	0	1	5	2	4	21	2.6
54	CORNWELL, Chyna	14-0	95:05	6.8	12-21	.571	0-0	.000	3-6	.500	11	15	26	1.9	5	0	0	7	2	3	27	1.9
24	SANDERLIN, Kierra	2-0	16:51	8.4	1-5	.200	0-2	.000	0-0	.000	0	0	0	0.0	1	0	1	2	1	0	2	1.0
10	LAFAYETTE, Erica	5-0	13:37	2.7	0-0	.000	0-0	.000	0-0	.000	0	1	1	0.2	2	0	0	1	0	1	0	0.0
11	GUIHON, Stephanie	5-0	11:54	2.4	0-2	.000	0-0	.000	0-0	.000	3	1	4	0.8	0	0	0	0	0	0	0	0.0
2	MARTINO, Liz	4-0	26:15	6.6	0-3	.000	0-2	.000	0-0	.000	0	1	1	0.3	4	0	4	0	0	1	0	0.0
Team											35	27	62				26					
<b>Total</b>		<b>17</b>	<b>3400</b>		<b>373-914</b>	<b>.408</b>	<b>74-232</b>	<b>.319</b>	<b>168-240</b>	<b>.700</b>	<b>202</b>	<b>399</b>	<b>601</b>	<b>35.4</b>	<b>276</b>	<b>6</b>	<b>191</b>	<b>298</b>	<b>42</b>	<b>131</b>	<b>988</b>	<b>58.1</b>
<b>Opponents</b>		<b>17</b>	<b>3400</b>		<b>380-923</b>	<b>.412</b>	<b>112-353</b>	<b>.317</b>	<b>228-287</b>	<b>.794</b>	<b>162</b>	<b>356</b>	<b>518</b>	<b>30.5</b>	<b>224</b>	<b>3</b>	<b>234</b>	<b>226</b>	<b>40</b>	<b>142</b>	<b>1100</b>	<b>64.7</b>

Team Statistics

	RU	OPP
<b>Scoring</b>	<b>988</b>	<b>1100</b>
Points per game	58.1	64.7
Scoring margin	-6.6	-
<b>Field goals-att</b>	<b>373-914</b>	<b>380-923</b>
Field goal pct	.408	.412
<b>3 point fg-att</b>	<b>74-232</b>	<b>112-353</b>
3-point FG pct	.319	.317
3-pt FG made per game	4.4	6.6
<b>Free throws-att</b>	<b>168-240</b>	<b>228-287</b>
Free throw pct	.700	.794
F-Throws made per game	9.9	13.4
<b>Rebounds</b>	<b>601</b>	<b>518</b>
Rebounds per game	35.4	30.5
Rebounding margin	+4.9	-
<b>Assists</b>	<b>191</b>	<b>234</b>
Assists per game	11.2	13.8
<b>Turnovers</b>	<b>298</b>	<b>226</b>
Turnovers per game	17.5	13.3
Turnover margin	-4.2	-
Assist/turnover ratio	0.6	1.0
<b>Steals</b>	<b>131</b>	<b>142</b>
Steals per game	7.7	8.4
<b>Blocks</b>	<b>42</b>	<b>40</b>
Blocks per game	2.5	2.4
<b>Winning streak</b>	<b>1</b>	<b>-</b>
Home win streak	0	-
<b>Attendance</b>	<b>13977</b>	<b>22844</b>
Home games-Avg/Game	8-1747	9-2538
Neutral site-Avg/Game	-	0-0

Team Results

Date	Opponent	Score	Att.
12/05/2021	Maryland	L 59-73	2095
12/09/2021	at Penn St.	L 48-52	1881
01/02/2022	at Purdue	L 58-60	3074
01/06/2022	Minnesota	L 49-62	1001
01/09/2022	at Michigan	L 47-76	2154
01/13/2022	at Northwestern	L 63-68	670
01/16/2022	Wisconsin	L 45-49	1581
01/23/2022	Ohio St.	L 71-80	1219
01/27/2022	at Maryland	L 55-72	3987
01/30/2022	Michigan St.	L 45-61	1335
02/01/2022	at Nebraska	L 38-50	3503
02/07/2022	at Ohio St.	L 57-61	3383
02/13/2022	Penn St.	W 71-62	1933
02/17/2022	at Minnesota	W 79-61	2747
02/20/2022	Purdue	L 59-70	2961
02/24/2022	Iowa	L 78-87	1852
02/27/2022	at Illinois	W 66-56	1445



2021-22 Rutgers Women's Basketball  
Combined Team Statistics  
All games

Game Records

Record	Overall	Home	Away	Neutral
ALL GAMES	10-19	8-8	2-8	0-3
CONFERENCE	3-14	1-7	2-7	0-0
NON-CONFERENCE	7-5	7-1	0-1	0-3

Score by Periods

Team	1st	2nd	3rd	4th	OT	TOT
Rutgers	374	372	447	480	9	1682
Opponents	401	446	458	433	6	1744

Team Box Score

No.	Player	Total			3-Point			F-Throw		Rebounds				PF DQ A TO BLK STL PTS				AVG				
		GP-GS	MIN	AVG	FG-FGA	FG%	3FG-3FGA	3FG%	FT-FTA	FT%	OFF	DEF	TOT	AVG	PF	DQ	A		TO	BLK	STL	PTS
32	BROWN, Osh	29-29	870:00	30.0	121-241	.502	0-3	.000	64-100	.640	100	160	260	9.0	65	2	37	81	9	29	306	10.6
3	DICKSON, Shug	22-12	577:22	26.2	74-199	.372	15-58	.259	26-35	.743	5	52	57	2.6	36	1	78	72	2	29	189	8.6
0	PETREE, Lasha	29-24	703:26	24.3	81-210	.386	38-98	.388	46-56	.821	27	66	93	3.2	53	0	32	59	22	34	246	8.5
22	SINGLETON, Tyia	29-26	581:34	20.1	67-148	.453	0-0	.000	27-45	.600	51	100	151	5.2	82	3	11	69	30	16	161	5.6
12	WALKER, Sakima	17-2	199:04	11.7	35-71	.493	0-0	.000	10-21	.476	17	31	48	2.8	10	0	2	14	9	14	80	4.7
35	LASSITER, Sayawni	29-18	561:06	19.3	40-121	.331	27-85	.318	21-29	.724	14	52	66	2.3	60	1	64	45	5	46	128	4.4
15	SIDIBE, Awa	28-4	377:41	13.5	49-98	.500	2-9	.222	19-33	.576	30	41	71	2.5	26	0	10	21	9	17	119	4.3
5	MORRIS, Victoria	29-4	370:05	12.8	40-111	.360	6-24	.250	33-43	.767	4	23	27	0.9	35	0	25	20	1	11	119	4.1
14	MASON, JailyN	29-21	680:56	23.5	41-121	.339	19-62	.306	7-13	.538	4	51	55	1.9	31	0	52	49	4	21	108	3.7
20	MADDOX, Joiya	16-2	215:33	13.5	14-52	.269	5-30	.167	11-11	1.000	7	10	17	1.1	15	0	15	13	1	3	44	2.8
1	MARSHALL, Destiny	20-0	165:35	8.3	18-54	.333	0-5	.000	15-17	.882	14	19	33	1.7	27	0	4	10	3	12	51	2.6
24	SANDERLIN, Kierra	9-0	56:34	6.3	8-18	.444	3-9	.333	1-4	.250	0	1	1	0.1	8	0	5	6	3	1	20	2.2
2	MARTINO, Liz	15-1	134:57	9.0	11-41	.268	8-29	.276	3-4	.750	1	8	9	0.6	13	0	13	9	1	7	33	2.2
54	CORNWELL, Chyna	22-0	156:23	7.1	19-33	.576	0-0	.000	6-19	.316	17	26	43	2.0	9	0	0	12	3	4	44	2.0
11	GUIHON, Stephanie	15-1	100:12	6.7	9-23	.391	0-1	.000	7-11	.636	9	11	20	1.3	8	0	5	13	0	8	25	1.7
10	LAFAYETTE, Erica	16-1	74:32	4.7	3-9	.333	1-5	.200	2-2	1.000	3	9	12	0.8	13	0	1	7	2	1	9	0.6
Team											56	49	105				42					
<b>Total</b>		<b>29</b>	<b>5825</b>		<b>630-1550</b>	<b>.406</b>	<b>124-418</b>	<b>.297</b>	<b>298-443</b>	<b>.673</b>	<b>359</b>	<b>709</b>	<b>1068</b>	<b>36.8</b>	<b>491</b>	<b>7</b>	<b>354</b>	<b>542</b>	<b>104</b>	<b>253</b>	<b>1682</b>	<b>58.0</b>
<b>Opponents</b>		<b>29</b>	<b>5825</b>		<b>606-1550</b>	<b>.391</b>	<b>177-583</b>	<b>.304</b>	<b>355-490</b>	<b>.724</b>	<b>295</b>	<b>602</b>	<b>897</b>	<b>30.9</b>	<b>427</b>	<b>6</b>	<b>360</b>	<b>448</b>	<b>67</b>	<b>250</b>	<b>1744</b>	<b>60.1</b>

Team Statistics

	RU	OPP
<b>Scoring</b>	<b>1682</b>	<b>1744</b>
Points per game	58.0	60.1
Scoring margin	-2.1	-
<b>Field goals-att</b>	<b>630-1550</b>	<b>606-1550</b>
Field goal pct	.406	.391
<b>3 point fg-att</b>	<b>124-418</b>	<b>177-583</b>
3-point FG pct	.297	.304
3-pt FG made per game	4.3	6.1
<b>Free throws-att</b>	<b>298-443</b>	<b>355-490</b>
Free throw pct	.673	.724
F-Throws made per game	10.3	12.2
<b>Rebounds</b>	<b>1068</b>	<b>897</b>
Rebounds per game	36.8	30.9
Rebounding margin	+5.9	-
<b>Assists</b>	<b>354</b>	<b>360</b>
Assists per game	12.2	12.4
<b>Turnovers</b>	<b>542</b>	<b>448</b>
Turnovers per game	18.7	15.4
Turnover margin	-3.2	-
Assist/turnover ratio	0.7	0.8
<b>Steals</b>	<b>253</b>	<b>250</b>
Steals per game	8.7	8.6
<b>Blocks</b>	<b>104</b>	<b>67</b>
Blocks per game	3.6	2.3
<b>Winning streak</b>	<b>1</b>	<b>-</b>
Home win streak	0	-
<b>Attendance</b>	<b>24876</b>	<b>24234</b>
Home games-Avg/Game	16-1555	10-2423
Neutral site-Avg/Game	-	3-81

Team Results

Date	Opponent		Score	Att.
11/09/2021	Saint Peter's	W	59-38	1458
11/12/2021	South Alabama	W	64-45	1633
11/14/2021	Fairfield	W	48-42	1288
11/16/2021	Stony Brook	L	44-53	1015
11/19/2021	Harvard	Wot	68-65	1776
11/25/2021	vs DePaul	L	74-77	0
11/26/2021	vs Vanderbilt	L	40-51	0
11/27/2021	vs Arizona	L	44-80	244
12/01/2021	at Pittsburgh	L	50-58	1390
12/05/2021	Maryland	L	59-73	2095
12/09/2021	at Penn St.	L	48-52	1881
12/12/2021	Delaware St.	W	74-36	1232
12/14/2021	Central Conn. St.	W	56-45	1192
12/18/2021	Wagner	W	73-54	1305
01/02/2022	at Purdue	L	58-60	3074
01/06/2022	Minnesota	L	49-62	1001
01/09/2022	at Michigan	L	47-76	2154
01/13/2022	at Northwestern	L	63-68	670
01/16/2022	Wisconsin	L	45-49	1581
01/23/2022	Ohio St.	L	71-80	1219
01/27/2022	at Maryland	L	55-72	3987
01/30/2022	Michigan St.	L	45-61	1335
02/01/2022	at Nebraska	L	38-50	3503
02/07/2022	at Ohio St.	L	57-61	3383
02/13/2022	Penn St.	W	71-62	1933
02/17/2022	at Minnesota	W	79-61	2747
02/20/2022	Purdue	L	59-70	2961
02/24/2022	Iowa	L	78-87	1852
02/27/2022	at Illinois	W	66-56	1445