



HORNED FROGS™

VOLLEYBALL

2014 Match Notes

MEDIA RELATIONS CONTACT: Abby Norman // Office: 817-257-5379 // Cell: 817-757-6979 // Email: a.norman@tcu.edu

2014 SCHEDULE

Date	Opponent	Time/Result
Aug. 29	@ #1 Penn State !	6:30 p.m.
Aug. 30	vs. William & Mary !	Noon
Aug. 30	vs. Iona !	3:00 p.m.
Sept. 5	Grambling State %	12:30 p.m.
Sept. 5	Miami (Fla.) %	8:00 p.m.
Sept. 6	Prairie View A&M %	11:00 a.m.
Sept. 6	UALR %	7:00 p.m.
Sept. 12	@ Notre Dame #	7:00 p.m.
Sept. 13	vs. Northern Iowa #	1:00 p.m.
Sept. 13	vs. Northeastern #	5:00 p.m.
Sept. 16	Abilene Christian	6:30 p.m.
Sept. 19	Sam Houston State \$	7:00 p.m.
Sept. 20	UAPB \$	1:00 p.m.
Sept. 20	High Point \$	7:00 p.m.
Sept. 24	@ Texas Tech *	6:00 p.m.
Sept. 27	Iowa State *	2:30 p.m.

Oct. 1	@ Oklahoma *	7:00 p.m.
Oct. 4	Baylor *	TBA
Oct. 11	@ West Virginia *	1:00 p.m.
Oct. 15	Kansas State *	6:30 p.m.
Oct. 18	@ Kansas *	Noon
Oct. 22	@ Texas *	7:00 p.m.
Oct. 24	Zhejiang	7:00 p.m.
Oct. 29	West Virginia *	6:30 p.m.
Nov. 1	Kansas *	1 p.m.
Nov. 5	Oklahoma *	6:30 p.m.
Nov. 9	@ UNT	5:00 p.m.
Nov. 12	@ Baylor *	7:00 p.m.
Nov. 15	@ Iowa State *	4:00 p.m.
Nov. 19	Texas Tech *	7:00 p.m.
Nov. 22	@ Kansas State *	7:00 p.m.
Nov. 26	Texas *	6:30 p.m.
Nov. 29	@ UTEP	1:00 p.m.

Bold - Home Match All times are central

* - Big 12 Match

! - Penn State Classic

% - TCU Nike Invitational

- Shamrock Invitational

\$ - TCU Molten Invitational

TCU Horned Frogs	Penn State Nittany Lions	William & Mary Tribe	Iona Gaels
AVCA Poll: N/A	AVCA Poll: No. 1	AVCA Poll: N/A	AVCA Poll: N/A
2013 Overall: 16-15	2013 Overall: 34-2	2013 Overall: 11-21	2013 Overall: 16-14
2013 Big 12: 4-12	2013 Big 10: 19-1	2013 CAA: 6-8	2013 MAAC: 13-5
2013 Kills/Set: 12.80	2013 Kills/Set: 14.28	2013 Kills/Set: 11.95	2013 Kills/Set: 12.86
2013 Blocks/Set: 2.45	2013 Blocks/Set: 3.05	2013 Blocks/Set: 1.97	2013 Blocks/Set: 16.92
2013 Digs/Set: 13.97	2013 Digs/Set: 14.24	2013 Digs/Set: 16.74	2013 Digs/Set: 1.85
	Series: First Meeting	Series: First Meeting	Series: TCU leads 1-0

PENN STATE CLASSIC INFORMATION

TCU vs. Penn State: Fri., Aug 29

Start Time: 6:30 p.m., CT

TCU vs. William & Mary: Sat., Aug 30

Start Time: Noon, CT

TCU vs. Iona: Sat., Aug. 30

Start Time: 3:00 p.m., CT

Location: State College, Pa.

Radio: GoFrogs.com with Jeff Lewis

Arena: Rec Hall

Live Stats: GameTracker

Arena Capacity: 5,812

Game Day Updates: Twitter (@TCUVolleyball)

Tickets: Adults (\$10), Youth (\$5)

2014 TCU VOLLEYBALL ROSTER

No.	Name	Pos.	Ht.	Cl.-Exp.	Hometown/High School (Last School)
1	Macy Capen	OH	6-0	JR-2L	Yorba Linda, Calif./Orange Lutheran
2	Ashley Smith	OH	6-1	SO-1L	League City, Texas/Clear Creek
3	Alexia Heist	S	5-7	JR-2L	El Paso, Texas/Eastwood
5	Shane Peters	DS/L	5-5	SO-1L	Plano, Texas/Plano West
6	Mia Swanegan	MB	6-1	FR-HS	Blue Springs, Mo./Blue Springs South
7	Jen Miller	DS/L	5-9	SO-1L	Johns Creek, Ga./Wesleyan
8	Stephanie Holland	OPP	6-0	SR-3L	Richardson, Texas/JJ Pearce
9	Sutton Sunstrum	OH/DS	5-9	JR-2L	Southlake, Texas/Southlake Carroll
10	Regan McGuire	MB	6-2	SO-1L	Flower Mound, Texas/Edward S. Marcus
11	Trisha Langley	S/OH	5-8	RS SO-1L	Round Rock, Texas/Round Rock
13	Skyler Flynn	DS/L	5-7	FR-HS	Orange, Calif./Orange Lutheran
14	Sarita Mikals	OH/OPP	6-2	SO-TR	Colleyville, Texas (Houston)
16	Mattie Burlison	MB/OH	6-1	SR-3L	Edmond, Okla./Edmond Memorial
17	Chyna Perkins	MB	6-0	SO-1L	Los Angeles, Calif./Marymount
18	Chyanne Perkins	MB	6-0	SO-1L	Los Angeles, Calif./Marymount
19	Natalie Gower	MB	6-4	SO-1L	St. Louis, Mo./St. Joseph's Academy
24	Blaire Pickens	OPP	6-1	JR-2L	Anaheim Hills, Calif./Orange Lutheran

COACHING STAFF

Head Coach: Prentice Lewis, Long Beach State '95 // 13th Season at TCU

Associate Head Coach: Jason Tanaka, Arizona '97 // 13th Season at TCU

Assistant Coach: Lauren Otto, TCU '10 // 2nd Season at TCU

facebook.com/TCUVolleyball

@TCUVolleyball

TCUVolleyball

Pronunciations

Capen	Cape-EN	Chyanne	Shy-Anne
Gower	GOW-er	Chyna	China
Heist	Like the bank robbery	Sunstrum	Sun-strum
Tanaka	Tuh-Knock-Uh	Regan	Ray-ginn (Like the former President)
Sarita Mikals	SUH-ree-tuh Michaels		

UNIVERSITY QUICK FACTS

School	Texas Christian University (TCU)
Location	Fort Worth, Texas
Founded	1873
Enrollment	9,725
Colors	Purple and White
Nickname	Horned Frogs
Conference	Big 12
Chancellor	Dr. Victor J. Boschini, Jr.
Athletic Director	Chris Del Conte
Home Facility	TCU University Recreation Center (1,350)
Athletics Department Phone	817-257-5658
Ticket Office Phone	817-257-FROG (3764)
Website	www.GoFrogs.com
Faculty Athletics Representative	Rhonda Hatcher

STAFF INFORMATION

Head Coach	Prentice Lewis
Alma Mater	Long Beach State, 1995
Record at TCU (Years)	228-159 (12)
Overall Record (Years)	228-159 (12)
Volleyball Office	817-257-7360
Lewis E-mail	p.lewis@tcu.edu
Associate Head Coach	Jason Tanaka
Tanaka E-mail	j.tanaka@tcu.edu
Assistant Coach	Lauren Otto
Otto E-mail	l.otto@tcu.edu
VB Administrative Assistant	Laura Weisbrod
Weisbrod E-mail	l.weisbrod@tcu.edu

TEAM INFORMATION

All-Time Record (Years)	285-288 (18)
First Season	1996
NCAA Appearances	One (2009)
2013 Record	16-15
2013 Big 12 Record	4-12
2013 Home Record	8-5
2013 Away Record	4-9
2013 Neutral Record	4-1
Starters R/L	5+libero/1
Letterwinners R/L	14/3
Newcomers	3

MEDIA RELATIONS INFORMATION

Volleyball Contact	Abby Norman, Assistant Director
E-mail	a.norman@tcu.edu
Office	817-257-5379
Cell	817-757-6979
Office Fax	817-257-7479
Website	www.GoFrogs.com
Mailing Address	TCU Box 297600 Fort Worth, TX 76129
Shipping Address	3500 Bellaire Drive North, Press Box Level 2 Fort Worth, TX 76109

JUST TCU, PLEASE

Though the TCU Department of Intercollegiate Athletics is a proud and integral part of Texas Christian University, it desires to be recognized simply as TCU (acronym only) Athletics. Ditto regarding references to its sports teams: TCU volleyball, TCU basketball, TCU football, etc.

In all sports-related media references, we respectfully request that the university's teams be identified with an appropriate appellation—TCU. In subsequent references of the same presentation the team may be referred to by nickname - Horned Frogs. A shorter version of the nickname, Frogs, is acceptable in later usage.

TCU QUICK HITS

TCU returns for the 2014 season after posting a winning record for the ninth time in the last 12 years under head coach Prentice Lewis.

2014 marks the 19th season in program history and the 13th under the helm of Lewis. TCU has an overall program record of 285-288, with Lewis collecting 228 of those wins. 14 returners will be on the roster for the Horned Frogs, including five returning starters and the libero.

TCU returns 80 percent of their offense from a year ago and will only be without the services of former Frog Yvonne Igodan. Seniors Stephanie Holland and Mattie Bursleson will look to finish out their final year strong and will be joined by four juniors, nine sophomores and two freshmen.

TCU's slate will include matches against six teams who participated in the NCAA tournament, including a season-opening match against defending national champion Penn State.

FOLLOW THE FROGS

Audio for all away TCU volleyball matches is available through FrogVision on TCU's Official Athletics Website, GoFrogs.com. Jeff Lewis will provide play-by-play and analysis for the all game in the 2014 season.

Video for all home TCU matches, that are not live on television, is streamed on FrogVision through GoFrogs.com with Lewis on the call. Audio and video both require a CBS Sports All-Access subscription for access to FrogVision. Visit GoFrogs.com for more information.

BREAKING DOWN THE OPPONENT - PENN STATE

This will be the second year in a row that Penn State will open the season at home with the Penn State Classic. The defending national champions have won five of the last seven national titles, while also picking up 10 of the last 11 Big 10 titles.

The preseason No. 1 team and preseason Big 10 favorite Nittany Lions return three starters and the libero from the championship squad of a year ago. Of the four seniors, setter Micha Hancock is the biggest returner after dishing out 1,425 assists and 82 service aces on her way to being named the NCAA Tournament Most Outstanding Player.

Two offensive weapons in Megan Courtney and Nia Grant return to the court for Penn State. Courtney put down 297 kills and 2.48 kills per set, while Grant hammered down 208 kills and 1.76 kills per set.

Five letterwinners may have graduated, but Penn State picked up eight newcomers to compliment their returners.

BREAKING DOWN THE OPPONENT - WILLIAM & MARY

William and Mary returns the majority of the offense and defense from a year ago after making a second straight run to the CAA Tournament. The Tribe returns 91% of its offensive productions, including three of the CAA's top nine attackers and four who averaged more than 2.0 kills per set.

Leading the offensive stride will be two-time All-CAA performer Dessi Koleva, who averaged 2.94 kills and 3.16 digs per set last fall. Joining Koleva on the outside will be three-year starter Liz Brown who put down 2.88 kills per set and hit a career-high .206 in her junior year.

The setter position returns two experienced sophomores in Paige Lucas and Stephanie Paul. The duo ran a 6-2 offense in the final third of the season last fall, with Lucas finishing the season with just under nine assists per set and Paul averaging 4.46 assists per set.

BREAKING DOWN THE OPPONENT - IONA

After being picked to finish third in the MAAC, Iona returns two of their top three hitters, along with setter Natalie Ziskin under fourth year head coach Jon Killingbeck.

Catrina Warren and Ziskin were recently named to the Preseason All-MAAC Team. Warren was a unanimous selection after being named to the All-MAAC First Team last year. Warrent led the MAAC in kills per set (3.60), points per set (4.03) and was the only performer to average more than four per set.

Ziskin garnered All-MAAC second team honors in 2013 and was one of two MAAC performers to average more than 10 assists per set at 10.78. Ziskin also recorded 237 digs on teh season and 2.17 digs per set.

BLOCKING MACHINES

There will be a tight battle for playing time at the middle blocker position, as Regan McGuire, Mattie Bureson and Natalie Gower all saw significant time on the court last fall.

Bureson led the team for the second straight season in blocking with 113.0 and finished 10th in the Big 12 with 1.07 blocks per set. Gower finished fifth on the team in kills a year ago with 148 and garnered a Big 12 Rookie of the Week honor after playing in 83 sets. McGuire started the first six matches for TCU and tied the individual match record for blocks in a game with 12 against Lipscomb.

TIME TO FACE NO. 1...AGAIN

Facing the No. 1 team in the country is not new for the Horned Frogs. TCU met up with the No. 1 team for the first time in program-history, when they faced off against Texas for the second time last season. The highest ranked opponent TCU has beaten was No. 13 Colorado State, which came on Nov. 8, 2008.

TCU is 5-47 against ranked opponents and under coach Prentice Lewis, the Horned Frogs are 5-37 against ranked opponents. TCU's first win against a ranked opponent came on Nov. 15, 2007, when the Horned Frogs beat then-No. 17 Colorado State 3-2 (22-30, 30-22, 22-30, 30-28, 18-16). TCU's last win against a ranked opponent came on Nov. 10, 2011, when the Horned Frogs beat then-No. 23 Colorado State 3-2 (25-21, 25-23, 18-25, 20-25, 15-11).

In 2012, TCU faced a school-record nine ranked opponents in a single season. This is the second season in a row that TCU has played a top 5 team in the preseason after facing off against No. 3 USC last fall.

LEFT HANDED DUO

With the use of a 6-2 offense, TCU depends heavily on their two lefties, Stephanie Holland and Blaire Pickens, for kills.

Holland finished third on the team in kills with 252 and 2.33 kills per game to go along with 75 total blocks. The Richardson, Texas native was named AVCA All-Southwest Region Honorable Mention after leading the team in kills in nine matches and finishing at least a .333 hitting percentage in seven of the last nine matches.

Pickens has also been effective on the right side for the Frogs and finished fourth on the team with 149 kills, while also posting 39 blocks. The California native played in 30 of the 31 matches last fall for TCU and contributed 10 plus points in five matches for the Frogs.

GUIDING THE OFFENSE

Back for the second straight year, Alexia Heist and Trisha Langley will be running the TCU 6-2 offense and dishing out the assists for the season.

Heist led the team with 647 assists and 5.73 assists per set, which was good for No. 10 in the Big 12. Langley notched 485 assists over the course of the year and 4.25 assists per set, while also leading the team in service aces.

The duo played in every match a year ago and led the team in double-doubles, with Heist recording 10 and Langley finishing with four.

MEET THE NEWCOMERS

TCU has brought in three newcomers to compliment the 14 returners for this year's roster.

Sarita Mikals transfers to TCU from Houston, where she was the top performer this season after appearing in all 33 matches, 122 sets and finishing with 393 total kills and 312 digs.

Mia Swanegan was the lone fall signee from Blue Springs, Mo., where she a three-time all-conference and all-district selection.

AVCA COACHES POLL - AUG. 11

	Total Points	2013 Record	2013 Final Rank
1. Penn State (32)	1417	34-2	1
2. Texas (11)	1389	27-3	3
3. Stanford (7)	1356	27-6	5
4. Washington	1280	30-3	4
5. USC (2)	1272	29-6	6
6. Wisconsin (8)	1264	28-10	2
7. Nebraska	1149	26-7	7
8. Purdue	980	23-12	8
9. BYU	924	24-7	13
10. Florida	897	28-4	15
11. Illinois	813	18-15	16
12. Minnesota	802	28-7	10
13. Florida State	695	26-8	11
14. San Diego	628	26-4	9
15. Missouri	547	35-1	12
16. Michigan State	494	23-12	14
17. Hawai'i	481	25-5	18
18. Colorado State	472	28-2	21
19. Kentucky	452	22-9	20
20. North Carolina	378	27-5	25
21. Duke	361	28-5	22
22. Kansas	232	26-8	17
23. Creighton	184	23-9	NR
24. American	134	32-3	19
25. Arizona State	129	19-14	NR

Others receiving votes and appearing on two or more ballots: Oregon 115; **Oklahoma 114**; California 111; Marquette 102; Arizona 60; **Iowa State 59**; LSU 52; Colorado 32; UC Santa Barbara 26; Michigan 23; UCLA 23; Cal State Northridge 19; Long Beach State 11; New Mexico 9; UT San Antonio 3

***BOLD** denotes 2014 opponent

BIG 12 STANDINGS

	Big 12	Pct	Overall	Pct
Baylor	0-0	.000	0-0	.000
Iowa State	0-0	.000	0-0	.000
Kansas	0-0	.000	0-0	.000
Kansas State	0-0	.000	0-0	.000
Oklahoma	0-0	.000	0-0	.000
TCU	0-0	.000	0-0	.000
Texas	0-0	.000	0-0	.000
Texas Tech	0-0	.000	0-0	.000
West Virginia	0-0	.000	0-0	.000

BIG 12 STATISTICAL RANKINGS

TEAM RANKINGS

Aces	---
Hitting Percentage	---
Blocks	---
Kills	---
Assists	---
Opponent Hitting Percentage	---
Digs	---

**UNIVERSITY RECREATION CENTER
TOP 10 VOLLEYBALL CROWDS**

1. 2,643 _____ vs. Texas (Sept. 20, 2011)
2. 2,166 _____ vs. Connecticut (Aug. 27, 2011)
3. 2,023 _____ vs. Baylor (Nov. 9, 2013)
4. 1,927 _____ vs. Texas Tech (Oct. 12, 2013)
5. 1,883 _____ vs. Texas (Sept. 25, 2013)
6. 1,875 _____ vs. Colorado State (Oct. 22, 2009)
7. 1,812 _____ vs. New Mexico (Oct. 21, 2011)
8. 1,782 _____ vs. Oklahoma (Oct. 23, 2013)
9. 1,741 _____ vs. Colorado State (Nov. 10, 2011)
10. 1,730 _____ vs. San Diego State (Oct. 6, 2011)

2014 MATCH LEADERS

Kills:

Attacks:

Assists:

Aces:

Digs:

Blocks:

Double-Digit Kills:

Double-Digit Digs:

20+ Kills:

Double-Doubles:

Skyler Flynn is the final newcomer from Orange Lutheran High School in California, where she was named First-Team All-League and Honorable Mention All-Orange County

FILL THAT GYM

1,350 may be the max attendance at TCU, but that does not stop the Horned Frogs from filling the gym to make it one of the hardest places to play in the country.

17,280 fans walked through the University Recreation Center doors in 2013, as the team finished 36th in the nation in attendance. TCU boasted seven sellouts in 2013 and their average of 1,329 fans was good for fifth in the Big 12.

The Frogs have posted 108 wins in the URC since 2003 and a .702 winning percentage.

THE SOPHOMORES

The eight freshmen from a year ago have all grown up and will use their experience as sophomores in 2014.

Trisha Langley and Shane Peters were two rookies who saw action in every match last fall. Langley led the team in service aces (30) and helped run the 6-2 offense with Alexia Heist. Peters led the team in digs (394) after starting the last 25 matches in the defensive role and recorded 20 double-digit dig matches.

Ashley Smith was a constant presence on offense for TCU and finished second on the team with 265 kills and first in kills per set with 2.62. Smith finished the season strong and picked up the final Rookie of the Week honors, while Natalie Gower earned a weekly honor earlier in the season.

Gower and Regan McGuire split time at middle blocker for the Frogs, as the duo were consistent blockers for TCU, as the pair combined for 118.0 total blocks. Gower recorded four double-digit kill matches, while McGuire saw action in 55 sets and put down 50 kills.

BIG 12 - THE BEST IN THE NATION

TCU enters its third season in the Big 12 Conference, which has established itself as the best conference in the nation for volleyball. The Big 12 has had three teams finish in the top 25 in each year and a total of 70 top 25 finishes all-time.

By winning the 2012 Division I National Championship, Texas became the third Big 12 team in the last 13 years to capture the title. 2013 marked the fifth straight season four or more Big 12 teams earned bids to the NCAA postseason event.

TCU'S RECORD WHEN...

- August _____ --
- September _____ --
- October _____ --
- November _____ --

- Sunday _____ --
- Monday _____ --
- Tuesday _____ --
- Wednesday _____ --
- Thursday _____ --
- Friday _____ --
- Saturday _____ --

- Following a Win _____ --
- Following a Loss _____ --

- 3-Set Matches _____ --
- 4-Set Matches _____ --
- 5-Set Matches _____ --

- Won Set One _____ --
- Lose Set One _____ --

- Lead 2-0 _____ --
- Down 0-2 _____ --

- Tied 1-1 _____ --
- Leading 2-1 _____ --
- Down 2-1 _____ --

- Hit over .250 _____ --
- Opponent hit over .250 _____ --

- At least three players with 10+ kills _____ --
- Opp. had 3+ players with 10+ kills _____ --

- Had three or more .300 hitters _____ --
- Opp. had three or more .300 hitters _____ --

- Had 30+ kills _____ --
- Allowed 30+ kills _____ --

- Had 60+ kills _____ --
- Allowed 60+ kills _____ --

- More kills than opponent _____ --
- Fewer kills than opponent _____ --
- Same number of kills _____ --

- Higher attack pct. than opponent _____ --
- Lower attack pct. than opponent _____ --
- Same attack pct. as opponent _____ --

- More digs than opponent _____ --
- Fewer digs than opponent _____ --
- Same number of digs _____ --

- More aces than opponent _____ --
- Fewer aces than opponent _____ --
- Same number of aces _____ --
- More aces than errors _____ --

- More blocks than opponent _____ --
- Fewer blocks than opponent _____ --
- Same number of blocks _____ --



PRENTICE LEWIS

TCU Head Coach

13th Year at TCU
 Overall: 228-159
 At TCU: 228-159

LEWIS YEAR-BY-YEAR

Year	Overall	Conference	League
2013	16-15	4-12	Big 12
2012	15-14	4-12	Big 12
2011	25-7	9-5	MWC
2010	15-16	5-11	MWC
2009	27-7	13-3	MWC
2008	20-12	9-7	MWC
2007	22-12	9-7	MWC
2006	17-15	5-11	MWC
2005	16-18	3-13	MWC
2004	23-9	10-3	C-USA
2003	20-16	5-8	C-USA
2002	12-18	4-9	C-USA
12 years	228-159	80-101	

Lewis Superlatives

	Record
Three-set matches	123-77
Four-set matches	66-56
Five-set matches	39-26
More kills than opponent	187-18
Fewer kills than opponent	37-136
Same number of kills	4-5
Higher hitting percentage than opponent	213-12
Lower hitting percentage than opponent	15-145
Same hitting percentage as opponent	0-2
More digs than opponent	152-34
Fewer digs than opponent	69-115
Same number of digs	7-10
More aces than opponent	168-35
Fewer aces than opponent	41-102
Same number of aces	19-21
Win set one	187-30
Lose set one	41-129
Lead 2-0	153-4
Down 0-2	9-103
In sweeps	123-77
Tied 1-1	66-49
Leading 2-1	87-13
Down 1-2	16-68
Nonconference opponents	148-58
Conference opponents	80-101
Against ranked opponents	5-37
August	29-10
September	116-42
October	47-55
November	35-51
December	1-1
Monday	0-0
Tuesday	11-11
Wednesday	14-14
Thursday	19-15
Friday	74-50
Saturday	110-64
Sunday	0-5

CAREER HIGHS

#1 MACY CAPEN

Career

Kills _____ 17 (9/21/13 at UNC Greensboro)
 Attacks _____ 39 (9/21/13 at UNC Greensboro)
 Hitting % _____ .556 (9/11/12 vs. Texas A&M CC)
 Assists _____ 2 (3x, last: 9/21/13 at UNC Greensboro)
 Digs _____ 11 (9/21/13 at UNC Greensboro)
 Aces _____ 2 (2x, last: 9/11/13 vs. North Texas)
 Blocks _____ 3 (4x, last: 9/21/13 at UNC Greensboro)

#2 ASHLEY SMITH

Career

Kills _____ 17 (9/6/13 vs. USC)
 Attacks _____ 55 (10/23/13 vs. Oklahoma)
 Hitting % _____ .414 (9/5/13 at UIC)
 Assists _____ 3 (11/9/13 vs. Baylor)
 Digs _____ 19 (9/6/13 vs. USC)
 Aces _____ 3 (10/23/13 vs. Oklahoma)
 Blocks _____ 6 (8/31/13 vs. Lipscomb)

#3 ALEXIA HEIST

Career

Kills _____ 3 (3x, last: 11/9/13 vs. Baylor)
 Attacks _____ 6 (9/5/13 at UIC)
 Hitting % _____ 1.000 (5x, last: 9/7/13 at Marquette)
 Assists _____ 32 (9/14/13 vs. Ole Miss)
 Digs _____ 13 (2x, last: 11/27/13 vs. Kansas State)
 Aces _____ 3 (5x, last: 10/23/13 vs. Oklahoma)
 Blocks _____ 1 (2x, last: 9/21/13 at UNC Greensboro)

#5 SHANE PETERS

Career

Kills _____ 1 (9/13/13 vs. Stephen F. Austin)
 Attacks _____ 1 (9/13/13 vs. Stephen F. Austin)
 Hitting % _____ 1.000 (9/13/13 vs. Stephen F. Austin)
 Assists _____ 8 (2x, last: 11/9/13 vs. Baylor)
 Digs _____ 27 (10/23/13 vs. Oklahoma)
 Aces _____ 2 (9/14/13 vs. Grambling)
 Blocks _____ N/A

#7 JEN MILLER

Career

Kills _____ N/A
 Attacks _____ N/A
 Hitting % _____ N/A
 Assists _____ 2 (9/20/13 vs. NC Central)
 Digs _____ 9 (9/20/13 vs. NC Central)
 Aces _____ 1 (2x, last: 10/26/13 at Iowa State)
 Blocks _____ N/A

#8 STEPHANIE HOLLAND

Career

Kills _____ 19 (11/9/13 vs. Baylor)
 Attacks _____ 49 (8/24/12 vs. Northern Colorado)
 Hitting % _____ .667 (11/10/11 vs. Colorado State)
 Assists _____ 4 (twice, last: 11/12/11 vs. Wyoming)
 Digs _____ 8 (9/29/12 vs. Iowa State)
 Aces _____ N/A
 Blocks _____ 7 (8/31/13 vs. Lipscomb)

#9 SUTTON SUNSTRUM

Career

Kills _____ 15 (10/17/12 vs. Baylor)
 Attacks _____ 50 (10/17/12 vs. Baylor)
 Hitting % _____ .545 (9/15/12 vs. Prairie View A&M)
 Assists _____ 7 (8/31/13 vs. Lipscomb)
 Digs _____ 23 (10/17/12 vs. Baylor)
 Aces _____ 6 (9/14/13 vs. Grambling)
 Blocks _____ 3 (8/24/12 vs. Northern Colorado)

#10 REGAN MCGUIRE

Career

Kills _____ 6 (9/13/13 vs. Houston)
 Attacks _____ 12 (2x, last: 9/13/13 vs. Houston)
 Hitting % _____ .500 (9/13/13 vs. Houston)
 Assists _____ 1 (9/13/13 vs. Houston)
 Digs _____ 2 (8/30/13 vs. Furman)
 Aces _____ 1 (9/14/13 vs. Grambling)
 Blocks _____ 12 (8/31/13 vs. Lipscomb)

#11 TRISHA LANGLEY

Career

Kills _____ 3 (3x, last: 9/13/13 vs. Houston)
 Attacks _____ 6 (9/14/13 vs. Grambling)
 Hitting % _____ .750 (2x, last: 9/13/13 vs. Houston)
 Assists _____ 25 (9/21/13 at UNC Greensboro)
 Digs _____ 15 (11/23/13 vs. Iowa State)
 Aces _____ 2 (8x, last: 11/9/13 vs. Baylor)
 Blocks _____ N/A

#14 SARITA MIKALS

Career

Kills _____ 22 (9/7/13 at Louisiana)
 Attacks _____ 61 (9/3/13 vs. Texas Southern)
 Hitting % _____ .500 (9/6/13 vs. Alcorn State)
 Assists _____ 2 (4x, last: 10/25/13 at SMU)
 Digs _____ 19 (10/13/13 at Memphis)
 Aces _____ 3 (2x, last: 9/13/13 vs. Grambling State)
 Blocks _____ 6 (10/13/13 at Memphis)

#16 MATTIE BURLESON

Career

Kills _____ 12 (9/8/12 vs. Iona)
 Attacks _____ 28 (10/17/12 vs. Baylor)
 Hitting % _____ .750 (8/27/11 vs. Grambling)
 Assists _____ 3 (2x, last: 9/6/13 vs. USC)
 Digs _____ 8 (9/22/12 vs. West Virginia)
 Aces _____ 3 (10/17/12 vs. Baylor)
 Blocks _____ 10 (2x, last: 9/5/13 at UIC)

#17 CHYNA PERKINS

Career

Kills _____ 2 (2x, last: 11/6/13)
 Attacks _____ 3 (11/6/13 at PVAMU)
 Hitting % _____ 1.000 (9/14/13 vs. Grambling State)
 Assists _____ N/A
 Digs _____ N/A
 Aces _____ N/A
 Blocks _____ 1 (9/14/13 vs. Grambling State)

#18 CHYANNE PERKINS

Career

Kills _____ 1 (9/14/13 vs. Grambling State)
 Attacks _____ 3 (11/6/13 at PVAMU)
 Hitting % _____ .500 (9/14/13 vs. Grambling State)
 Assists _____ N/A
 Digs _____ N/A
 Aces _____ N/A
 Blocks _____ 3 (11/6/13 at PVAMU)

#19 NATALIE GOWER

Career

Kills _____ 16 (10/12/13 vs. Texas Tech)
 Attacks _____ 30 (10/12/13 vs. Texas Tech)
 Hitting % _____ .529 (10/2/13 vs. West Virginia)
 Assists _____ 2 (10/12/13 vs. Texas Tech)
 Digs _____ 6 (10/12/13 vs. Texas Tech)
 Aces _____ 4 (10/16/13 at Baylor)
 Blocks _____ 8 (10/23/13 vs. Oklahoma)

#24 BLAIRE PICKENS

Career

Kills _____ 10 (2x, last: 10/5/13 at Kansas State)
 Attacks _____ 27 (10/5/13 at Kansas State)
 Hitting % _____ .571 (9/21/13 at UNC Greensboro)
 Assists _____ 1 (2x, last: 10/5/13 at Kansas State)
 Digs _____ 4 (10/5/13 at Kansas State)
 Aces _____ N/A
 Blocks _____ 3 (3x, last: 9/21/13 at UNC Greensboro)

CAREER STATS**Burleson, Mattie**

Season	sp-mp	k	k/s	e	ta	pct	a	a/s	ta	ast%	sa	sa/s	se	ta	srv%
2011	44-23	31	0.70	6	78	.321	2	0.05	8	.250	1	0.02	1	23	.957
2012	94-29	176	1.87	49	456	.279	15	0.16	64	.234	15	0.16	20	290	.931
2013	106-29	129	1.22	57	363	.198	15	0.14	48	.312	6	0.06	12	181	.934
TOTAL	244-81	336	1.38	112	897	.250	32	0.13	120	.267	22	0.09	33	494	.933

Season	dig	d/s	re	ta	rec%	bs	ba	tb	b/s	be	bhe	points	pts/s
2011	18	0.41	0	14	1.000	2	19	21	0.48	3	1	-	-
2012	73	0.78	2	52	.962	15	99	114	1.21	18	2	-	-
2013	52	0.49	0	39	1.000	17	96	113	1.07	17	0	-	-
TOTAL	143	0.59	2	105	.981	34	214	248	1.02	38	3	-	-

Capen, Macy

Season	sp-mp	k	k/s	e	ta	pct	a	a/s	ta	ast%	sa	sa/s	se	ta	srv%
2012	68-25	69	1.01	33	230	.157	8	0.12	38	.211	0	0.00	0	6	1.000
2013	61-27	90	1.48	40	288	.174	9	0.15	46	.196	9	0.15	15	148	.899
TOTAL	129-52	159	1.23	73	518	.166	17	0.13	84	.202	9	0.07	15	154	.903

Season	dig	d/s	re	ta	rec%	bs	ba	tb	b/s	be	bhe	points	pts/s
2012	30	0.44	7	165	.958	2	12	14	0.21	4	0	-	-
2013	96	1.57	24	277	.913	0	16	16	0.26	5	0	-	-
TOTAL	126	0.98	31	442	.930	2	28	30	0.23	9	0	-	-

Gower, Natalie

Season	sp-mp	k	k/s	e	ta	pct	a	a/s	ta	ast%	sa	sa/s	se	ta	srv%
2013	83-28	148	1.78	39	369	.295	6	0.07	30	.200	8	0.10	15	215	.930
TOTAL	83-28	148	1.78	39	369	.295	6	0.07	30	.200	8	0.10	15	215	.930

Season	dig	d/s	re	ta	rec%	bs	ba	tb	b/s	be	bhe	points	pts/s
2013	55	0.66	2	18	.889	14	60	74	0.89	5	1	-	-
TOTAL	55	0.66	2	18	.889	14	60	74	0.89	5	1	-	-

Heist, Alexia

Season	sp-mp	k	k/s	e	ta	pct	a	a/s	ta	ast%	sa	sa/s	se	ta	srv%
2012	94-29	5	0.05	2	13	.231	172	1.83	479	.359	17	0.18	24	370	.935
2013	113-31	29	0.26	13	79	.203	647	5.73	1672	.387	27	0.24	13	432	.970
TOTAL	207-60	34	0.16	15	92	.207	819	3.96	2151	.381	44	0.21	37	802	.954

Season	dig	d/s	re	ta	rec%	bs	ba	tb	b/s	be	bhe	points	pts/s
2012	187	1.99	5	49	.898	0	0	0	0.00	0	9	-	-
2013	213	1.88	1	4	.750	0	3	3	0.03	0	17	-	-
TOTAL	400	1.93	6	53	.887	0	3	3	0.01	0	26	-	-

CAREER STATS**Holland, Stephanie**

Season	sp-mp	k	k/s	e	ta	pct	a	a/s	ta	ast%	sa	sa/s	se	ta	srv%
2011	101-28	192	1.90	55	430	.319	41	0.41	124	.331	0	0.00	0	1	1.000
2012	94-29	193	2.05	81	536	.209	9	0.10	40	.225	0	0.00	0	1	1.000
2013	108-31	252	2.33	80	593	.290	5	0.05	21	.238	0	0.00	0	12	1.000
TOTAL	303-88	637	2.10	216	1559	.270	55	0.18	185	.297	0	0.00	0	14	1.000

Season	dig	d/s	re	ta	rec%	bs	ba	tb	b/s	be	bhe	points	pts/s
2011	40	0.40	1	16	.938	6	43	49	0.49	4	3	-	-
2012	41	0.44	3	38	.921	1	58	59	0.63	2	5	-	-
2013	49	0.45	4	79	.949	6	69	75	0.69	2	0	-	-
TOTAL	130	0.43	8	133	.940	13	170	183	0.60	8	8	-	-

Langley, Trisha

Season	sp-mp	k	k/s	e	ta	pct	a	a/s	ta	ast%	sa	sa/s	se	ta	srv%
2012	0-0	0	0.00	0	0	.000	0	0.00	0	.000	0	0.00	0	0	.000
2013	114-31	24	0.21	10	72	.194	485	4.25	1349	.360	30	0.26	45	405	.889
TOTAL	114-31	24	0.21	10	72	.194	485	4.25	1349	.360	30	0.26	45	405	.889

Season	dig	d/s	re	ta	rec%	bs	ba	tb	b/s	be	bhe	points	pts/s
2012	0	0.00	0	0	.000	0	0	0	0.00	0	0	-	-
2013	187	1.64	1	6	.833	0	1	1	0.01	1	9	-	-
TOTAL	187	1.64	1	6	.833	0	1	1	0.01	1	9	-	-

McGuire, Regan

Season	sp-mp	k	k/s	e	ta	pct	a	a/s	ta	ast%	sa	sa/s	se	ta	srv%
2013	58-23	54	0.93	33	167	.126	3	0.05	18	.167	1	0.02	2	28	.929
TOTAL	58-23	54	0.93	33	167	.126	3	0.05	18	.167	1	0.02	2	28	.929

Season	dig	d/s	re	ta	rec%	bs	ba	tb	b/s	be	bhe	points	pts/s
2013	13	0.22	1	16	.938	7	37	44	0.76	9	0	-	-
TOTAL	13	0.22	1	16	.938	7	37	44	0.76	9	0	-	-

Miller, Jen

Season	sp-mp	k	k/s	e	ta	pct	a	a/s	ta	ast%	sa	sa/s	se	ta	srv%
2013	14-11	0	0.00	0	0	.000	4	0.29	10	.400	2	0.14	5	28	.821
TOTAL	14-11	0	0.00	0	0	.000	4	0.29	10	.400	2	0.14	5	28	.821

Season	dig	d/s	re	ta	rec%	bs	ba	tb	b/s	be	bhe	points	pts/s
2013	13	0.93	4	41	.902	0	0	0	0.00	0	0	-	-
TOTAL	13	0.93	4	41	.902	0	0	0	0.00	0	0	-	-

Perkins, Chyanne

Season	sp-mp	k	k/s	e	ta	pct	a	a/s	ta	ast%	sa	sa/s	se	ta	srv%
2013	2-2	1	0.50	1	5	.000	0	0.00	0	.000	0	0.00	0	2	1.000
TOTAL	2-2	1	0.50	1	5	.000	0	0.00	0	.000	0	0.00	0	2	1.000

Season	dig	d/s	re	ta	rec%	bs	ba	tb	b/s	be	bhe	points	pts/s
2013	0	0.00	0	0	.000	0	4	4	2.00	0	0	-	-
TOTAL	0	0.00	0	0	.000	0	4	4	2.00	0	0	-	-

CAREER STATS**Perkins, Chyna**

Season	sp-mp	k	k/s	e	ta	pct	a	a/s	ta	ast%	sa	sa/s	se	ta	srv%
2013	2-2	4	2.00	1	5	.600	0	0.00	1	.000	0	0.00	0	3	1.000
TOTAL	2-2	4	2.00	1	5	.600	0	0.00	1	.000	0	0.00	0	3	1.000

Season	dig	d/s	re	ta	rec%	bs	ba	tb	b/s	be	bhe	points	pts/s
2013	0	0.00	0	0	.000	0	1	1	0.50	0	0	-	-
TOTAL	0	0.00	0	0	.000	0	1	1	0.50	0	0	-	-

Peters, Shane

Season	sp-mp	k	k/s	e	ta	pct	a	a/s	ta	ast%	sa	sa/s	se	ta	srv%
2013	110-31	1	0.01	0	2	.500	103	0.94	352	.293	14	0.13	23	324	.929
TOTAL	110-31	1	0.01	0	2	.500	103	0.94	352	.293	14	0.13	23	324	.929

Season	dig	d/s	re	ta	rec%	bs	ba	tb	b/s	be	bhe	points	pts/s
2013	394	3.58	29	517	.944	0	0	0	0.00	0	1	-	-
TOTAL	394	3.58	29	517	.944	0	0	0	0.00	0	1	-	-

Pickens, Blaire

Season	sp-mp	k	k/s	e	ta	pct	a	a/s	ta	ast%	sa	sa/s	se	ta	srv%
2012	49-24	50	1.02	24	150	.173	2	0.04	13	.154	0	0.00	0	5	1.000
2013	101-30	149	1.48	72	410	.188	2	0.02	16	.125	0	0.00	0	2	1.000
TOTAL	150-54	199	1.33	96	560	.184	4	0.03	29	.138	0	0.00	0	7	1.000

Season	dig	d/s	re	ta	rec%	bs	ba	tb	b/s	be	bhe	points	pts/s
2012	12	0.24	1	5	.800	2	13	15	0.31	0	0	-	-
2013	17	0.17	2	23	.913	1	38	39	0.39	2	0	-	-
TOTAL	29	0.19	3	28	.893	3	51	54	0.36	2	0	-	-

Smith, Ashley

Season	sp-mp	k	k/s	e	ta	pct	a	a/s	ta	ast%	sa	sa/s	se	ta	srv%
2013	101-28	265	2.62	107	803	.197	15	0.15	107	.140	11	0.11	14	320	.956
TOTAL	101-28	265	2.62	107	803	.197	15	0.15	107	.140	11	0.11	14	320	.956

Season	dig	d/s	re	ta	rec%	bs	ba	tb	b/s	be	bhe	points	pts/s
2013	195	1.93	22	690	.968	4	37	41	0.41	11	3	-	-
TOTAL	195	1.93	22	690	.968	4	37	41	0.41	11	3	-	-

Sunstrum, Sutton

Season	sp-mp	k	k/s	e	ta	pct	a	a/s	ta	ast%	sa	sa/s	se	ta	srv%
2012	97-29	61	0.63	37	255	.094	27	0.28	154	.175	20	0.21	13	349	.963
2013	112-31	31	0.28	15	120	.133	30	0.27	147	.204	24	0.21	28	362	.923
TOTAL	209-60	92	0.44	52	375	.107	57	0.27	301	.189	44	0.21	41	711	.942

Season	dig	d/s	re	ta	rec%	bs	ba	tb	b/s	be	bhe	points	pts/s
2012	250	2.58	26	434	.940	1	14	15	0.15	0	2	-	-
2013	257	2.29	34	441	.923	0	5	5	0.04	1	3	-	-
TOTAL	507	2.43	60	875	.931	1	19	20	0.10	1	5	-	-

**2013 TCU Volleyball
TCU Combined Team Statistics (as of Dec 02, 2013)
All matches**

Overall record: 16-15 Conf: 4-12 Home: 8-5 Away: 4-9 Neutral: 4-1

#	Player	sp	Attack					Set			Serve			Dig			Blocking					points
			k	k/s	e	ta	pct	a	a/s	sa	se	sa/s	re	dig	dig/s	bs	ba	total	blk/s	be	bhe	
28	Igodan, Yvonne	111	287	2.59	88	668	.298	4	0.04	0	3	0.00	6	51	0.46	17	65	82	0.74	12	1	336.5
2	Smith, Ashley	101	265	2.62	107	803	.197	15	0.15	11	14	0.11	22	195	1.93	4	37	41	0.41	11	3	298.5
8	Holland, Stephanie	108	252	2.33	80	593	.290	5	0.05	0	0	0.00	4	49	0.45	6	69	75	0.69	2	0	292.5
24	Pickens, Blaire	101	149	1.48	72	410	.188	2	0.02	0	0	0.00	2	17	0.17	1	38	39	0.39	2	0	169.0
19	Gower, Natalie	83	148	1.78	39	369	.295	6	0.07	8	15	0.10	2	55	0.66	14	60	74	0.89	5	1	200.0
16	Burleson, Mattie	106	129	1.22	57	363	.198	15	0.14	6	12	0.06	0	52	0.49	17	96	113	1.07	17	0	200.0
1	Capen, Macy	61	90	1.48	40	288	.174	9	0.15	9	15	0.15	24	96	1.57	0	16	16	0.26	5	0	107.0
10	McGuire, Regan	58	54	0.93	33	167	.126	3	0.05	1	2	0.02	1	13	0.22	7	37	44	0.76	9	0	80.5
9	Sunstrum, Sutton	112	31	0.28	15	120	.133	30	0.27	24	28	0.21	34	257	2.29	0	5	5	0.04	1	3	57.5
3	Heist, Alexia	113	29	0.26	13	79	.203	647	5.73	27	13	0.24	1	213	1.88	0	3	3	0.03	0	17	57.5
11	Langley, Trisha	114	24	0.21	10	72	.194	485	4.25	30	45	0.26	1	187	1.64	0	1	1	0.01	1	9	54.5
4	Aston, Lindsay	7	8	1.14	4	22	.182	0	0.00	3	1	0.43	3	2	0.29	0	0	0	0.00	0	0	11.0
17	Perkins, Chyna	2	4	2.00	1	5	.600	0	0.00	0	0	0.00	0	0	0.00	0	1	1	0.50	0	0	4.5
18	Perkins, Chyanne	2	1	0.50	1	5	.000	0	0.00	0	0	0.00	0	0	0.00	0	4	4	2.00	0	0	3.0
5	Peters, Shane	110	1	0.01	0	2	.500	103	0.94	14	23	0.13	29	394	3.58	0	0	0	0.00	0	1	15.0
7	Miller, Jen	14	0	0.00	0	0	.000	4	0.29	2	5	0.14	4	13	0.93	0	0	0	0.00	0	0	2.0
15	Smurthwaite, Fleming	10	0	0.00	0	1	.000	28	2.80	1	3	0.10	0	13	1.30	0	0	0	0.00	0	2	1.0
	TCU	115	1472	12.80	560	3967	.230	1356	11.79	136	179	1.18	140	1607	13.97	66	432	282.0	2.45	65	37	1890.0
	Opponents	115	1535	13.35	647	4082	.218	1423	12.37	140	215	1.22	136	1674	14.56	39	374	226.0	1.97	69	23	1901.0

Team Statistics	TCU	OPP	Date	Opponent	Score	Score by set	Att.	
ATTACK			Aug 30	vs Furman	w	3-0	25-21,26-24,25-20	128
Kills	1472	1535	Aug 31	at Georgia	L	0-3	17-25,20-25,17-25	744
Errors	560	647	Aug 31	vs Lipscomb	w	3-1	27-25,25-23,19-25,25-19	102
Total Attacks	3967	4082	Sep 05	at UIC	w	3-1	25-20,17-25,25-21,25-10	184
Attack Pct	.230	.218	Sep 06	vs #3 USC	L	1-3	9-25,18-25,26-24,26-28	0
Kills/Set	12.8	13.3	Sep 07	at Marquette	L	1-3	25-23,20-25,15-25,16-25	272
SET			Sep 11	NORTH TEXAS	w	3-0	25-21,25-20,25-19	1115
Assists	1356	1423	Sep 13	STEPHEN F. AUSTIN	w	3-1	25-17,25-19,20-25,25-16	245
Attempts	3926	4036	Sep 13	HOUSTON	w	3-1	23-25,25-16,25-18,25-18	843
Assist Pct	.345	.353	Sep 14	GRAMBLING STATE	w	3-0	25-13,25-14,25-17	743
Assists/Set	11.8	12.4	Sep 14	OLE MISS	w	3-2	25-22,15-25,20-25,25-16,15-9	1508
SERVE			Sep 20	vs NC Central	w	3-0	25-9,25-16,25-21	43
Aces	136	140	Sep 21	vs George Mason	w	3-0	25-12,25-19,25-19	39
Errors	179	215	Sep 21	at UNCG	w	3-1	34-32,23-25,25-18,25-18	813
Attempts	2520	2502	*Sep 25	#5 TEXAS	L	0-3	19-25,16-25,15-25	1883
Serve Pct	.929	.914	*Sep 28	at Kansas	L	0-3	19-25,13-25,22-25	1081
Aces/Set	1.2	1.2	*Oct 02	WEST VIRGINIA	w	3-1	23-25,25-21,26-24,26-24	1261
SERVE RECEPTIONS			*Oct 5 2013	at Kansas State	L	2-3	20-25,25-21,25-21,21-25,7-15	1964
Errors	140	136	*Oct 12	TEXAS TECH	L	2-3	22-25,19-25,25-20,25-18,11-15	1927
Errors/Set	1.2	1.2	*Oct 16	at Baylor	w	3-0	25-23,25-21,25-21	609
Attempts	2283	2339	*Oct 23	OKLAHOMA	L	2-3	16-25,25-17,22-25,25-21,9-15	1782
Reception Pct	.939	.942	*Oct 26	at Iowa State	L	0-3	14-25,22-25,23-25	3398
DEFENSE			*Oct 30	at #1 Texas	L	1-3	14-25,25-20,15-25,23-25	2316
Digs	1607	1674	*Nov 02	KANSAS	L	1-3	25-20,20-25,18-25,23-25	1050
Digs/Set	14.0	14.6	Nov 06	at Prairie View A&M	w	3-0	25-20,25-16,25-19	100
BLOCKING			*Nov 09	BAYLOR	w	3-2	21-25,25-21,25-18,27-29,15-5	2023
Block Solo	66	39	*Nov 13	at Oklahoma	L	0-3	24-26,22-25,18-25	1093
Block Assist	432	374	*Nov 16	at West Virginia	L	0-3	17-25,25-27,20-25	477
Total Blocks	282.0	226.0	*Nov 23	#24 IOWA STATE	L	2-3	23-25,16-25,25-22,27-25,12-15	1549
Blocks/Set	2.5	2.0	*Nov 27	KANSAS STATE	w	3-0	25-23,25-21,25-22	1350
Block Errors	65	69	*Nov 30	at Texas Tech	L	0-3	21-25,23-25,18-25	513
Ball handling errors	37	23						
ATTENDANCE								
Total	17279	13564						
Dates/Avg Per Date	13/1329	13/1043						
Neutral site #/Avg	5/62							
Current win streak	0	-						
Home win streak	1	-						

Record in 3-set matches:8-7 • Record in 4-set matches:6-4 • Record in 5-set matches:2-4

**2013 TCU Volleyball
TCU Combined Team Statistics (as of Dec 02, 2013)
Conference matches**

RECORD:	OVERALL	HOME	AWAY	NEUTRAL
ALL GAMES	4-12	3-5	1-7	0-0
CONFERENCE	4-12	3-5	1-7	0-0
NON-CONFERENCE	0-0	0-0	0-0	0-0

#	Player	sp	Attack				Set		Serve			Dig			Blocking					points			
			k	k/s	e	ta	pct	a	a/s	sa	se	sa/s	re	dig	dig/s	bs	ba	total	blk/s		be	bhe	
28	Igodan, Yvonne	61	148	2.43	58	376	.239	2	0.03	0	0	0.00	3	21	0.34	10	32	42	0.69	5	1	174.0	
8	Holland, Stephanie	60	144	2.40	51	345	.270	3	0.05	0	0	0.00	2	24	0.40	4	32	36	0.60	1	0	164.0	
2	Smith, Ashley	55	129	2.35	61	454	.150	8	0.15	8	7	0.15	15	117	2.13	0	21	21	0.38	2	2	147.5	
19	Gower, Natalie	60	113	1.88	31	296	.277	6	0.10	7	11	0.12	1	41	0.68	12	52	64	1.07	4	1	158.0	
24	Pickens, Blaire	54	79	1.46	41	220	.173	1	0.02	0	0	0.00	0	8	0.15	0	19	19	0.35	0	0	88.5	
16	Burleson, Mattie	59	66	1.12	34	194	.165	6	0.10	0	3	0.00	0	25	0.42	7	44	51	0.86	8	0	95.0	
1	Capen, Macy	29	33	1.14	18	114	.132	2	0.07	2	1	0.07	9	27	0.93	0	3	3	0.10	2	0	36.5	
10	McGuire, Regan	23	18	0.78	17	63	.016	2	0.09	0	2	0.00	0	8	0.35	2	10	12	0.52	4	0	25.0	
3	Heist, Alexia	61	13	0.21	11	40	.050	329	5.39	13	4	0.21	1	128	2.10	0	1	1	0.02	0	11	26.5	
9	Sunstrum, Sutton	61	6	0.10	7	55	-.018	12	0.20	13	17	0.21	20	155	2.54	0	2	2	0.03	1	2	20.0	
11	Langley, Trisha	61	4	0.07	5	23	-.043	262	4.30	16	25	0.26	1	99	1.62	0	0	0	0.00	0	5	20.0	
5	Peters, Shane	58	0	0.00	0	0	.000	62	1.07	4	14	0.07	22	239	4.12	0	0	0	0.00	0	1	4.0	
7	Miller, Jen	2	0	0.00	0	0	.000	1	0.50	1	2	0.50	1	1	0.50	0	0	0	0.00	0	0	1.0	
15	Smurthwaite, Fleming	4	0	0.00	0	0	.000	8	2.00	0	0	0.00	0	3	0.75	0	0	0	0.00	0	1	0.0	
	TEAM	-	-	-	-	-	-	-	-	-	-	-	-	-	-	-	-	-	-	-	-	-	-
	TCU	61	753	12.34	334	2180	.192	704	11.54	64	86	1.05	78	896	14.69	35	216	143.0	2.34	27	24	960.0	
	Opponents	61	847	13.89	330	2228	.232	791	12.97	78	102	1.28	64	950	15.57	21	217	129.5	2.12	27	10	1054.5	

Team Statistics	TCU	OPP	Date	Opponent	Score	Score by set	Att.	
ATTACK								
Kills	753	847	*Sep 25	#5 TEXAS	L	0-3	19-25,16-25,15-25	1883
Errors	334	330	*Sep 28	at Kansas	L	0-3	19-25,13-25,22-25	1081
Total Attacks	2180	2228	*Oct 02	WEST VIRGINIA	w	3-1	23-25,25-21,26-24,26-24	1261
Attack Pct	.192	.232	*Oct 5 2013	at Kansas State	L	2-3	20-25,25-21,25-21,21-25,7-15	1964
Kills/Set	12.3	13.9	*Oct 12	TEXAS TECH	L	2-3	22-25,19-25,25-20,25-18,11-15	1927
SET								
Assists	704	791	*Oct 16	at Baylor	w	3-0	25-23,25-21,25-21	609
Attempts	2189	2200	*Oct 23	OKLAHOMA	L	2-3	16-25,25-17,22-25,25-21,9-15	1782
Assist Pct	.322	.360	*Oct 26	at Iowa State	L	0-3	14-25,22-25,23-25	3398
Assists/Set	11.5	13.0	*Oct 30	at #1 Texas	L	1-3	14-25,25-20,15-25,23-25	2316
SERVE								
Aces	64	78	*Nov 02	KANSAS	L	1-3	25-20,20-25,18-25,23-25	1050
Errors	86	102	*Nov 09	BAYLOR	w	3-2	21-25,25-21,25-18,27-29,15-5	2023
Attempts	1285	1382	*Nov 13	at Oklahoma	L	0-3	24-26,22-25,18-25	1093
Serve Pct	.933	.926	*Nov 16	at West Virginia	L	0-3	17-25,25-27,20-25	477
Aces/Set	1.0	1.3	*Nov 23	#24 IOWA STATE	L	2-3	23-25,16-25,25-22,27-25,12-15	1549
SERVE RECEPTIONS								
Errors	78	64	*Nov 27	KANSAS STATE	w	3-0	25-23,25-21,25-22	1350
Errors/Set	1.3	1.0	*Nov 30	at Texas Tech	L	0-3	21-25,23-25,18-25	513
Attempts	1279	1199						
Reception Pct	.939	.947						
DEFENSE								
Digs	896	950						
Digs/Set	14.7	15.6						
BLOCKING								
Block Solo	35	21						
Block Assist	216	217						
Total Blocks	143.0	129.5						
Blocks/Set	2.3	2.1						
Block Errors	27	27						
Ball handling errors	24	10						
ATTENDANCE								
Total	12825	11451						
Dates/Avg Per Date	8/1603	8/1431						
Neutral site #/Avg	0/0							
Current win streak	0	-						
Home win streak	1	-						

Record in 3-set matches: 2-6
Record in 4-set matches: 1-2
Record in 5-set matches: 1-4

TCU VOLLEYBALL TV/RADIO ROSTER



1

Macy Capen
Jr. // OH // 6-1
Yorba Linda, Calif.

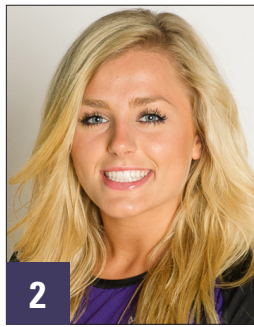

2

Ashley Smith
So. // OH // 6-1
League City, Texas



3

Alexia Heist
Jr. // S // 5-7
El Paso, Texas



5

Shane Peters
Fr. // DS/L // 5-5
Plano, Texas



6

Mia Swanegan
Fr. // MB // 6-1
Blue Springs, Mo.



7

Jen Miller
So. // DS/L // 5-9
Johns Creek, Ga.

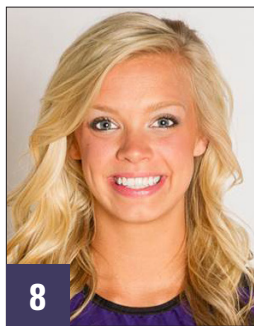

8

Stephanie Holland
Sr. // OPP // 6-0
Richardson, Texas



9

Sutton Sunstrum
Jr. // OH/DS // 5-9
Southlake, Texas



10

Regan McGuire
So. // MB // 6-2
Flower Mound, Texas



11

Trisha Langley
rSo. // S/OH // 5-8
Round Rock, Texas



13

Skyler Flynn
Fr. // DS/L // 5-7
Orange, Calif.



14

Sarita Mikals
So. // OH/OPP // 6-2
Colleyville, Texas



16

Mattie Bureson
Jr. // MB/OH // 6-1
Edmond, Okla.



17

Chyna Perkins
So. // MB // 6-0
Los Angeles, Calif.



18

Chyanne Perkins
So. // MB // 6-0
Los Angeles, Calif.



19

Natalie Gower
So. // MB // 6-4
St. Louis, Mo.



24

Blaire Pickens
Jr. // OPP // 6-1
Anaheim Hills, Calif.



Prentice Lewis
Head Coach
13th Year at TCU



Jason Tanaka
Associate Head Coach
13th Year at TCU



Lauren Otto
Assistant Coach
2nd Year at TCU