

# PENN STATE LADY LION

## BASKETBALL GAME NOTES

2014-2015

Penn State Athletic Communications: 101D Bryce Jordan Center, University Park, PA 16802 Office: 814-865-1757 Fax: 814-863-3165  
Women's Basketball Contact: Kristina Petersen Twitter: @ladyionsid Website: www.GoPSUsports.com Email: kap18@psu.edu Cell: 814-883-4581 Office: 814-865-1757

### SCHEDULE/RESULTS

NOVEMBER	
Sun. 2	INDIANA (PA.) (ex.) ..... W, 75-71 <i>Preseason WNIT</i>
Fri. 14	TOWSON..... W, 71-64
Sun. 16	ALBANY..... L, 53-54
Sat. 22	SETON HALL..... L, 70-75
Tues. 25	ST. BONAVENTURE (BTN Plus)..... L, 54-56 <i>Georgia State Thanksgiving Tournament</i>

Fri. 28	vs. Liberty ..... L, 68-80
Sun. 30	vs. Samford..... L, 56-59 (OT)

DECEMBER	
<i>Big Ten/ACC Challenge</i>	
Thurs. 4	at #21/22 Syracuse ..... L, 39-61
Sun. 7	WAGNER (BTN Plus) ..... W, 96-66
Wed. 10	at Hartford ..... L, 57-62
Sun. 14	RIDER..... W, 85-51
Sun. 21	USF (BTN Plus) ..... L, 87-90 (OT)
Sun. 28	at #23/20 Iowa * (BTN Plus) .. L, 52-77

JANUARY	
Thurs. 1	at Michigan * (BTN Plus) ..... L, 53-89
Sun. 4	ILLINOIS * (BTN Plus) ..... L, 76-91
Tues. 6	at Wisconsin * (BTN) ..... L, 46-65
Sat. 10	#24/23 RUTGERS * (BTN) ... L, 51-71
Thurs. 15	at #17/15 Nebraska * (BTN) L, 45-73
Sun. 18	at Ohio State * (BTN Plus) ... L, 60-69
Thurs. 22	INDIANA * (BTN Plus) ..... 7 p.m.
Sun. 25	NORTHWESTERN * (BTN Plus) 2 p.m.
Wed. 28	at Minnesota * (BTN Plus) ..... 8 p.m.

FEBRUARY	
Sun. 1	at Rutgers * (BTN) ..... noon
Thurs. 5	MARYLAND * (BTN Plus)..... 7 p.m.
Sun. 8	at Purdue * (BTN Plus) ..... 2 p.m.
Wed. 11	MICHIGAN ST. * (BTN Plus) ... 7 p.m.
Sun. 15	MINNESOTA * (BTN Plus) ..... 2 p.m.
Mon. 23	at Maryland * (BTN) ..... 7 p.m.
Thurs. 26	OHIO STATE * (BTN Plus)..... 7 p.m.



MARCH	
<i>Ninth Annual Pink Zone at Penn State</i>	
Sun. 1	WISCONSIN * (BTN/BTN+) .. 1/3/5 p.m.
Wed.-Sun. 4-8	..... Big Ten Tourn. (BTN/ESPN2) ..... Hoffman Estates, Ill.
Sat.-Tues. 20-23	..... NCAA Tourn. 1st & 2nd Round
Sat.-Tues. 27-30	..... NCAA Tourn. Regionals

APRIL	
Sun./Tues. 5/7	..... NCAA Final Four (Tampa, Fla.)

**BOLD CAPS** indicates home game  
\* - indicates Big Ten game  
All times are Eastern Time.  
BTN - Big Ten Network ..... BTN Plus - BTN.com  
Schedule subject to change. Please visit www.GoPSUsports.com for up-to-date tip times.

### Game #19: Indiana at Penn State

Thurs., Jan. 22 ▶ 7 p.m. ▶ Bryce Jordan Center ▶ University Park, Pa.

		<b>SETTING THE SCENE</b>
<b>Penn State Lady Lions</b>	<b>Indiana Hoosiers</b>	<b>The Indiana Game</b>
<b>Record:</b> 3-15, 0-7 Big Ten <b>Last Game:</b> Ohio State 69, PSU 60 (1/18) <b>Head Coach:</b> Coquese Washington <b>Career Record:</b> 145-96 (8th yr.) <b>Record at PSU:</b> 145-96 (8th yr.)	<b>Record:</b> 12-5, 2-4 Big Ten <b>Last Game:</b> Minnesota 65, IU 61 (1/18) <b>Head Coach:</b> Teri Moren <b>Career Record:</b> 211-135 (12th yr.) <b>Record at IU:</b> 12-5 (1st yr.)	<b>Series:</b> Penn State leads 31-9 <b>Last Meeting:</b> PSU 71, IU 63 (2/13/14) <b>Streak:</b> PSU - 6 wins <b>TV:</b> none <b>Radio:</b> The game is on the Penn State Sports Network and WRSC 1390 The Fanatic locally with Jerry Fisher and Julia Trogele calling the action. The audio feed is available at www.GoPSUsports.com. <b>Webstream:</b> BTN Plus <b>Live Stats:</b> GoPSUsports.com
<b>Statistical Leaders</b>	<b>Statistical Leaders</b>	
<b>Points</b> Lindsey Spann (15.3) <b>Rebounds</b> Kaliyah Mitchell (6.4) <b>Assists</b> Sierra Moore (3.6)	<b>Points</b> Laryn Brooks (12.3) <b>Rebounds</b> Amanda Cahill (8.8) <b>Assists</b> Larry Brooks (4.2)	

### SERIES QUICK HITS

- ✓ The Hoosiers are 12-5 overall and 2-4 in Big Ten play with wins over Michigan State and Wisconsin.
- ✓ Sophomore Laryn Brooks leads Indiana in scoring (12.3) and assists (4.2).
- ✓ Freshman Tyra Buss has been an immediate contributor for the Hoosiers, averaging 12.2 points and 4.6 rebounds per game.
- ✓ Amanda Cahill accounts for 11.6 points and a team-best 8.8 rebounding mark.
- ✓ The Lady Lions are 31-9 all-time against Indiana, including wins in the last six outings.
- ✓ Penn State is 17-2 all-time in home games against the Hoosiers with four consecutive wins.
- ✓ The Lions swept the regular-season series last year, including a 65-52 win at home (1/22/14).

### STORYLINES

- ✓ Lady Lion head coach **Coquese Washington** has used seven different starting lineups.
- ✓ Junior center **Candice Agee** posted her second double-double of the season with 11 points and 11 rebounds at Ohio State.
- ✓ Agee moved into a tie for 17th place on Penn State's career blocks list with Kelly Mazzante. The pair each has 68 career blocks.
- ✓ Sophomore **Kaliyah Mitchell** earned the start with the absence of Lindsey Spann at Ohio State and responded with 14 points, six rebounds and three steals.
- ✓ Sophomore **Keke Sevillian** tied her personal best with nine points against Nebraska.
- ✓ Freshman guard **Lindsey Spann** is among the Big Ten leaders in scoring (13th; 15.3 ppg).

### UP NEXT

The Lady Lions continue their homestand against Northwestern on Sunday for another Subway Full Court 4-Pack game and the postgame team autograph session. Penn State then hits the road for two games next week at Minnesota (Wednesday) and Rutgers (Sunday).

Table of Contents		PSU's Record When.....		Season Highs/Lows.....	
Schedule, Results, Storylines.....	1	Notable Games.....	5	Miscellaneous Stats.....	11
Roster, Quick Facts.....	2	Lions in the Big Ten Stats.....	6	Coquese Washington.....	12
Team Comparison, Series History.....	2	The Last Time Penn State.....	8	Player Bios.....	13-24
What's at Stake.....	3	Record Book.....	9	2014-15 Box Scores.....	25-28
Big Ten Standings/Schedule.....	3	2015 Signing Class.....	9	2014-15 Stats.....	29-30
Possible Starters.....	3	Milestone Watch.....	9	Radio/TV Chart.....	31



## 2014-15 ROSTER

### PENN STATE LADY LIONS

No.	Name	Pos.	Cl./Elg.	Ht.	Hometown/High School (Previous School)
1	Candice Agee **	C	Jr./Jr.	6-6	Victorville, Calif./Silverado
3	Brianna Banks	G	Sr./Sr. <sup>^</sup>	5-9	Newnan, Ga./Fayette County (Connecticut)
5	Sierra Moore	G	Jr./So.	5-11	Hanover, Pa./Delone Catholic (Duke)
10	Keke Sevillian *	G	So./So.	5-7	Goodrich, Mich./Goodrich
11	Alex Harris *	F	So./So.	6-3	Lorain, Ohio/Lorain
12	Lindsey Spann	G	So./Fr.	5-6	Laurel, Md./Good Counsel
14	Dominique Brooks	C	Jr./Jr.	6-4	Lansing, Ill./T.F. South (Trinity Valley C.C.)
15	Kalayah Mitchell *	F	So./So.	6-2	Stone Mountain, Ga./Stephenson
25	Peyton Whitted *	F	So./So.	6-3	Suwanee, Ga./North Gwinnett
34	Molly Dincher	G/F	Sr./Sr.	6-0	Williamsport, Pa./Williamsport Area (PSU Wilkes Barre)
41	Jenny DeGraaf *	F	So./So.	6-1	Springboro, Ohio/Springboro
44	Tori Waldner ***	F/C	Sr./Sr.	6-5	Milton, Ga./Milton

**Head Coach:** Coquese Washington (Notre Dame '92)

**Asst. Coaches:** Itoro Coleman, Kia Damon, Jocelyn Wyatt

**Captains:** Tori Waldner, Sierra Moore, Lindsey Spann

\* Indicates letters earned

### INDIANA HOOSIERS

No.	Name	Pos.	Cl.	Ht.	Hometown/High School (Previous School)
2	Jess Walter	G	Fr.	5-11	Midland, Mich./Midland
3	Tyra Buss	G	Fr.	5-7	Mt. Carmel, Ill./Mt. Carmel
5	Larryn Brooks	G	So.	5-5	Richmond, Ky./Madison Central
10	Taylor Agler	G	So.	5-9	Westerville, Ohio/Olentangy Orange
12	Nicole Bell	G	Jr.	5-4	Cincinnati, Ohio/Indian Hill
14	Liz Stratman	F	Sr.	6-2	New Palestine, Ind./Heritage Christian (Butler)
21	Karlee McBride	G	So.	5-10	Erie, Pa./Villa Maria
23	Alexis Gassion	G	So.	5-10	Fairborn, Ohio/Fairborn
31	Maura Muensterman	G	Fr.	6-0	Evansville, Ind./Mater Dei
32	Andrea Mize	G	Sr.	5-9	Greenwood, Ind./Whiteland
33	Amanda Cahill	F	Fr.	6-2	Clyde, Ohio/Clyde
34	Claire Jakubicek	F	RS-Jr.	6-0	Cary, Ill./Cary-Grove (Northern Illinois)
40	Lyndsay Leikem	F	So.	6-1	Tucson, Ariz./Flowing Wells
43	Jenn Anderson	C	So.	6-3	Sheridan, Ind./Westfield

**Head Coach:** Teri Moren

**Assistant Coaches:** Curtis Loyd, Todd Starkey, Rhet Wierzba

### TEAM COMPARISON

PENN STATE		INDIANA
Spann (15.3)	Scoring Leader	Brooks (12.3)
Mitchell (6.4)	Rebounding Leader	Cahill (8.8)
Moore (3.6)	Assist Leader	Brooks (4.2)
Mitchell (1.8)	Steals Leader	Buss (2.7)
Agee (1.9)	Blocks Leader	Cahill (0.9)
62.2	Scoring Offense	76.2
69.6	Scoring Defense	61.3
-7.4	Scoring Margin	+14.9
41.2	Rebounds Per Game	40.7
+1.4	Rebound Margin	+2.5
12.7	Assists Per Game	16.5
8.3	Steals Per Game	9.1
.397	Field Goal Pct.	.438
.387	FG Defense Pct.	.387
.235	3-pt. FG Pct.	.320
.340	3-pt. FG Pct. Def.	.272
.635	Free Throw Pct.	.715
0.6	Assist/Turnover	1.2
Lost 8	W/L Streak	Lost 1

### SERIES HISTORY

Overall:	PSU leads 31-9
Last meeting:	Feb. 13, 2014
Last result:	PSU, 71-63
Current streak:	PSU - 6 wins
Last 10:	PSU, 7-3
Last 10 meetings:	
1/11/09	H IND, 84-77
1/29/09	A IND, 65-55
1/10/10	H PSU, 77-71 (OT)
2/28/10	A IND, 77-68
1/23/11	H PSU, 82-69
2/13/11	A PSU, 80-77
2/2/12	H PSU, 76-44
2/7/13	A PSU, 76-54
1/22/14	H PSU, 65-52
2/13/14	A PSU, 71-63

## QUICK FACTS

### THE UNIVERSITY

Location: University Park, Pa.  
 Founded: 1855  
 Enrollment: 48,184 (as of fall 2013)  
 Colors: Blue & White  
 Nickname: Lady Lions  
 Conference: Big Ten  
 President: Eric Barron  
 Director of Athletics: Sandy Barbour  
 Senior Woman Administrator: Charmelle Green  
 Asst. Athletic Director: Jenn James  
 Facility (cap.): Bryce Jordan Center (15,104)  
 All-Time Record at BJC: 218-59 (19 seasons)

### ATHLETIC COMMUNICATIONS

WBB Contact: Kristina Petersen  
 Phone/Fax: (814) 865-1757/(814) 863-3165  
 E-mail: kap18@psu.edu  
 Address: 101-D Bryce Jordan Center  
 University Park, Pa. 16802  
 Press Row Phone: 814-863-3294  
 Website: www.GoPSUsports.com  
 Twitter: @ladylionsid

### TEAM INFORMATION

2014-15 Record: 3-15  
 Home: 3-6 Away: 0-7 Neutral: 0-2  
 Big Ten Record: 0-7  
 Home: 0-2 Away: 0-5  
 Letterwinners Returning/Lost: 6/5  
 Starters Returning/Lost: 1/4  
 2014 Postseason: NCAA Sweet Sixteen

### THE HISTORY

First Year of Women's Basketball: 1965  
 All-Time Record: 884-409 (51 seasons)  
 All-Time Big Ten Rec.: 244-129 (23 seasons)  
 NCAA Tournament Appearances: 25  
 NCAA Tournament Record: 32-25

### WOMEN'S BASKETBALL

Head Coach: Coquese Washington  
 Alma Mater: Notre Dame '92  
 Overall Record: 145-96 (eighth season)  
 School Record: 145-96 (eighth season)  
 Twitter: @coquesewashing  
 Basketball Office Phone: 814-863-2672  
 Basketball Office Fax: 814-863-1221  
 Best Time To Reach Coach: Through SID  
 Assistant Coaches (Alma Mater):  
 Itoro Coleman (Clemson '00)  
 Kia Damon (Millersville '97)  
 Jocelyn Wyatt (Appalachian State '06)  
 Twitter/Instagram: @pennstateladylions  
 Facebook: facebook.com/pennstateladylions

### PRONUNCIATIONS

Coquese	ko-KWEES
Itoro	E-tora
Agee	A-gee
DeGraaf	D-graph
Kalayah	kah-LEE-uh
Sevillian	civilian
Spann	span
Whitted	WIT-tid



## STANDINGS (as of 1/19)

Team	Big Ten			Overall		
	W	L	Pct.	W	L	Pct.
Maryland	6	0	1.000	15	2	.881
Minnesota	5	1	.833	16	2	.889
Iowa	5	1	.833	14	3	.824
Nebraska	4	2	.667	14	3	.824
Michigan	4	2	.667	12	5	.706
Rutgers	4	3	.571	13	5	.722
Ohio State	4	3	.571	12	7	.632
Northwestern	3	3	.500	13	4	.765
Wisconsin	3	4	.429	7	10	.412
Indiana	2	4	.333	12	5	.706
Illinois	2	3	.333	11	7	.611
Purdue	2	5	.286	9	9	.500
Michigan State	1	6	.143	9	9	.500
<b>PENN STATE</b>	<b>0</b>	<b>7</b>	<b>.000</b>	<b>3</b>	<b>15</b>	<b>.167</b>

## BIG TEN SCHEDULE

### JANUARY 22

Indiana at Penn State	7 p.m.
Michigan State at Maryland	7 p.m.
Nebraska at Wisconsin	8 p.m.
Northwestern at Illinois	8 p.m.
Purdue at Minnesota	8 p.m.
Michigan at Iowa	9 p.m.

### JANUARY 25

Northwestern at Penn State	2 p.m.
Ohio State at Purdue	2 p.m.
Wisconsin at Michigan State	2 p.m.
Maryland at Indiana	3 p.m.
Minnesota at Rutgers	5:15 p.m.

### JANUARY 26

Illinois at Michigan	7 p.m.
Nebraska at Iowa	9 p.m.

All times are Eastern.

## POSSIBLE STARTERS



**1 CANDICE AGEE** C  
Jr., 6-6, Victorville, Calif.  
10.3 ppg, 5.9 rpg, 1.9 bpg, .545 FG%

**Notes:** Ranks 8th in the Big Ten in FG % (.545) ... Posted a double-double with 11 pts. & 11 rebs. at Ohio State ... Had 13 pts., 8, rebs., 2 blocks at Nebraska ... Tallied 10 pts. & 6 rebs. vs. Rutgers.



**5 SIERRA MOORE** G  
RS-So., 5-11, Hanover, Pa.  
11.6 ppg, 5.1 rpg, 3.6 apg, 1.7 spg

**Notes:** Recorded a team-high 16 pts. with 9 rebs. at OSU ... Had 12 pts. & 3 steals vs. Rutgers ... Registered 14 pts. with 6 rebs., 5 assists and 2 steals vs. Illinois ... Notched 11 pts. and 2 blocks at Michigan.



**10 KEKE SEVILLIAN** G  
So., 5-7, Goodrich, Mich.  
3.1 ppg, 1.6 rpg, 1.4 apg, 1.2 spg

**Notes:** Has seven career starts, all this season ... Tied her career high with nine points at Nebraska ... Nabbed 3 steals at Wisconsin ... Had 4 points via 2-for-3 shooting effort with 3 rebounds vs. Illinois.



**12 LINDSEY SPANN** G  
RS-Fr., 5-6, Laurel, Md.  
15.3 ppg, 3.1 rpg, 3.3 apg, 1.3 spg

**Notes:** Leads team in scoring (15.3) ... Notched 18 points vs. Rutgers ... Tallied 20 points with 6 rebs. & 4 assists vs. Illinois ... Had 15 points at Michigan ... Registered 22 points and 4 assists at Iowa.



**44 TORI WALDNER** F  
Sr., 6-5, Milton, Ga.  
4.5 ppg, 5.8 rpg, 1.3 bpg

**Notes:** Recorded 9 points at Ohio State ... Pulled in eight rebounds vs. Rutgers ... Nominee for the Allstate WBCA Good Works Team ... Ranks 8th on Penn State's career blocks list (113).

## LAST TIME OUT

- Despite missing their leading scorer **Lindsey Spann** due to illness, the Lady Lions had a solid effort at Ohio State but came up short in a 69-60 loss Sunday.
- Sophomore **Sierra Moore** had a team-high 16 points to pace the Lady Lion effort.
- Moore, who was 7-for-15 from the field, also snagged nine rebounds and dished out five assists.
- Junior center **Candice Agee** notched her second career double with 11 points and 11 rebounds. Her first career double-double came against USF in the non-conference finale.
- Agee added four blocks, two assists and a steal on the day.
- Sophomore **Kaliyah Mitchell** moved into the starting lineup and responded with 14 points, six rebounds, two assists and three steals in a career-high 39 minutes.
- Senior **Tori Waldner** added nine points and tied her career high with three assists, while **Keke Sevillian** had eight points.

## SCOUTING INDIANA

- The Hoosiers are 12-5 overall and 2-4 in Big Ten play with wins over Michigan State and Wisconsin.
- Sophomore Larryn Brooks leads Indiana in scoring (12.3) and assists (4.2).
- Freshman Tyra Buss has been an immediate contributor for the Hoosiers, averaging 12.2 points and 4.6 rebounds per game.
- Amanda Cahill is the third Hoosier averaging double figures with an 11.6 mark and a team-best 8.8 rebounding mark.
- Indiana averages 7.5 three-pointers per game, which ranks third in the Big Ten, led by Brooks with 30 triples this season.

## LAST TIME VS. INDIANA FEB. 13, 2014 • BLOOMINGTON, IND.

#	Player	Pos	Total			3-Ptr			Rebounds			PF	TP	A	TO	Blk	Stl	Min
			FG	FGA	FT	FTA	FG	FGA	FT	FTA	Off							
05	East, Talia	f	3-5	0-0	3-4	0	3	3	9	1	2	2	0	30				
44	Waldner, Tori	f	1-3	0-0	0-0	0	2	2	2	0	2	1	0	20				
02	Taylor, Dara	g	5-11	1-3	1-1	1	5	6	1	12	8	3	0	37				
23	Edwards, Ariel	g	4-12	2-3	0-0	2	7	9	1	10	1	3	0	34				
12	Lucas, Maggie	g	10-16	4-7	8-8	0	6	6	1	32	2	5	0	39				
01	Agee, Candice	g	0-0	0-0	0-0	0	0	0	0	0	1	0	0	4				
11	Harris, Alex	g	1-2	0-0	0-0	1	2	3	0	2	0	0	1	5				
15	Mitchell, Kaliyah	g	3-2	0-0	0-0	1	4	5	3	2	1	1	0	21				
25	Whitted, Peyton	g	1-1	0-0	0-0	0	2	2	4	2	0	2	0	10				
	Team					2	3	5		5	1	6						
	Totals		26-52	7-13	12-13	7	34	41	15	71	14	18	3	7	200			
	FG % 1st Half:		13-26	50.0%	2nd half:	13-26	50.0%	Game:	26-52	50.0%	Deadball							
	3FG % 1st Half:		3-6	50.0%	2nd half:	4-7	57.1%	Game:	7-13	53.8%	Rebounds							
	FT % 1st Half:		8-9	88.9%	2nd half:	4-4	100.0%	Game:	12-13	92.3%								

#	Player	Pos	Total			3-Ptr			Rebounds			PF	TP	A	TO	Blk	Stl	Min
			FG	FGA	FT	FTA	FG	FGA	FT	FTA	Off							
14	Tabitha Gerardot	f	3-5	1-2	0-0	0	1	1	2	7	0	0	0	14				
44	Simone Deloach	c	5-8	0-0	3-5	6	9	15	2	13	0	2	1	35				
05	Larryn Brooks	g	7-18	1-6	1-3	0	0	0	2	16	4	6	0	32				
10	Taylor Agler	g	1-10	1-8	2-2	0	0	0	1	5	3	1	0	35				
22	Alexis Gassion	g	3-15	0-6	0-0	5	4	9	4	6	3	0	1	4	37			
11	Andrea Newbauer	g	0-0	0-0	0-0	0	0	0	0	0	0	0	0	3				
12	Nicole Bell	g	2-3	2-3	0-0	0	1	1	1	6	0	0	0	7				
22	Sasha Chaplin	g	0-1	0-0	0-0	0	0	0	2	0	0	0	1	5				
24	Karlee McBride	g	0-4	0-2	1-2	0	2	2	1	1	0	0	0	6				
40	Lyndsay Leikem	g	3-7	3-7	0-0	1	2	3	1	9	0	1	0	26				
	Team					5	1	6		5	1	6						
	Totals		24-71	8-34	7-12	17	20	37	16	63	10	11	3	11	200			
	FG % 1st Half:		11-37	29.7%	2nd half:	13-34	38.2%	Game:	24-71	33.8%	Deadball							
	3FG % 1st Half:		6-20	30.0%	2nd half:	2-14	14.3%	Game:	8-34	23.5%	Rebounds							
	FT % 1st Half:		3-5	60.0%	2nd half:	4-7	57.1%	Game:	7-12	58.3%								

Officials: Michael McConnell, Cameron Inouye, Bob Enterline  
Technical Fouls: Penn State=None, Indiana=None  
Attendance: 2115

Score by periods	1st	2nd	Total
Penn State	37	34	71
Indiana	31	32	63

Last FG - PSU 2nd-02:38, IND 2nd-00:44  
Largest lead - PSU by 10, 1st-07:37, IND by 4, 2nd-10:07  
Points in Off 2nd Fast  
PSU 26 11 10 6  
IND 26 17 10 16  
Score tied 3 times.  
Lead changed 6 times.

## WHAT'S AT STAKE

A Penn State Win vs. Indiana Would:

- Make Penn State 32-9 all-time against the Hoosiers.
- Make the Lady Lions record at 4-14 on the season.
- Improve PSU to 1-7 in Big Ten play.
- Give Penn State an 18-2 record in home games against Indiana.





## PRESS CONFERENCE SCHEDULE

Coquese Washington will hold a weekly press conference and the Lady Lions will have media availability on a weekly basis throughout the season. All press conferences will begin at 2:30 p.m. (unless otherwise noted) and go for approximately 15-20 minutes, followed by a 15-minute open media session prior to practice. Press conference will be held in the Media Room at the Bryce Jordan Center (unless otherwise noted).

### Press Conference Dates

Tuesday, Jan. 27	Wednesday, Feb. 25
Wednesday, Feb. 4	Tuesday, March 3 or Wednesday,
Tuesday, Feb. 10 (Practice Gym)	March 4 (pending travel plans for
Wednesday, Feb. 18	BTT)

### ALL-TIME VERSUS THE HOOSIERS

- The Lady Lions are 31-9 all-time against Indiana, including wins in the last six outings.
- Penn State is 17-2 all-time in home games against the Hoosiers with wins in the last four games.
- The Lady Lions swept the regular-season series last year, including a 65-52 win at home on January 22.

### LAST TIME VERSUS IU

- Senior guard **Maggie Lucas** was 10-for-16 from the field and finished with a game-high 32 points as the Lady Lions claimed a 71-63 win at Indiana on Feb. 13.
- With the win, Penn State tied the school record for Big Ten road wins in a season with its seventh victory.
- Lucas completed her evening with six rebounds, two assists and two steals.
- Senior guard/forward **Ariel Edwards** just missed out on a double-double with 10 points and nine rebounds.
- Fellow senior guard **Dara Taylor** added 12 points, eight assists, six rebounds and three steals for another solid outing.

### 11S FOR CANDICE

- Junior **Candice Agee** posted her second career double-double at Ohio State on Jan. 18 with 11 points and 11 rebounds.
- Her only other career double-double came on Dec. 21, 2014 when she scored 21 points and had 11 rebounds vs. USF.
- Agee posted her seventh double-digit scoring game and second double-digit rebound game of the season, equaling her career-high of 11 rebounds vs. USF.
- She also added four blocked shots and tied her career high with two assists.

### MOORE & MITCHELL STEP UP

- With the team's leading scorer Lindsey Spann out due to illness at Ohio State on Jan. 18, **Sierra Moore** and **Kalayah Mitchell** stepped in to take over the point guard duties and did not disappoint.
- Moore paced the team in scoring for the third time this season with 16 points.
- She also added nine rebounds and five assists to post her fourth game this season with at least 14 points, five rebounds and five assists.
- Moore's seven field goals made were a career-high, besting the six field goals she had made on three occasions, last vs. Illinois on Jan. 4, 2015.
- Mitchell posted her sixth double-figure scoring game of the season with 14 points.
- She also grabbed three steals for her seventh game this season with three or more steals.

**LADY LIONS GET SOCIAL:** The Lady Lions are on several social media sites, including Twitter, Instagram and Facebook. Follow the Lady Lions and assistant coaches (@pennstatewb), head coach Coquese Washington (@coquesewashing) and sports information contact Kris Petersen (@ladylionsid) on Twitter to get the inside scoop. The Lady Lions are also on Instagram (@pennstatewb) and Facebook at www.facebook.com/pennstateladylions.



### CAN CAN BLOCK

- Junior center **Candice Agee** moved into a tie for 17th place on Penn State's career blocks list with four rejections at Ohio State on Jan. 15.
- Agee is tied with Kelly Mazzante for 17th place with 68 career rejections.
- She needs seven blocks to tie Tyra Grant (75; 2007-10) for 16th place.
- Agee recorded a career-high five blocks in the win over Rider on Dec. 14.

### LOOKING FOR THE RIGHT COMBO

- Lady Lion head coach **Coquese Washington** has used seventh different starting lineups this season.
- She has also used a different starting five in each of the first three Big Ten contests.
- Only **Sierra Moore** has started every game for Penn State this season.

### AGEE TOP 10 IN THE LEAGUE

- Junior center **Candice Agee** ranks in the top 10 in the conference in a pair of categories.
- She is eighth in the league in field goal percentage with a 54.5 percent effort from the floor.
- The shooting percentage is the highest of Agee's career, besting her previous season high of 40.5 percent from last year.
- Agee also ranks seventh in the Big Ten in blocked shots with a 1.9 average.

### MITCHELL HITS THE BOARDS

## PENN STATE'S OVERALL/BIG TEN YEAR-BY-YEAR REVIEW

Year	Overall	Big Ten	Home	BT Home	Road	BT Road	Neutral
1992-93	22-6	14-4	12-2	9-0	9-4	5-4	0-0
1993-94	28-3	16-2	14-0	9-0	11-2	7-2	3-1
1994-95	26-5	13-3	14-2	8-0	9-3	5-3	3-0
1995-96*	27-7	13-3	14-2	8-0	8-4	5-3	5-1
1996-97	15-12	8-8	9-3	5-3	5-6	3-5	1-3
1997-98	21-13	8-8	10-5	4-4	6-6	4-4	5-2
1998-99	22-8	12-4	9-2	6-2	9-4	6-2	4-2
1999-00	30-5	15-1	14-0	8-0	9-2	7-1	7-3
2000-01	19-10	11-5	11-2	7-1	6-5	4-4	2-3
2001-02	23-12	11-5	10-4	6-2	9-5	5-3	4-3
2002-03	26-9	13-3	16-0	8-0	7-7	5-3	2-2
2003-04	28-6	15-1	12-1	8-0	9-3	7-1	6-2
2004-05	19-11	13-3	12-0	8-0	6-9	5-3	1-2
2005-06	13-16	6-10	8-6	5-3	3-8	1-7	2-2
2006-07	15-16	7-9	12-1	7-1	2-12	0-7	1-3
2007-08	13-18	4-14	10-6	3-6	3-11	1-8	0-1
2008-09	11-18	6-12	8-6	4-5	2-9	2-7	1-3
2009-10	17-14	8-10	9-6	5-4	5-7	3-6	3-1
2010-11	25-10	11-5	14-4	6-2	7-4	5-3	4-2
2011-12	26-7	13-3	12-2	6-2	11-3	7-1	3-2
2012-13	26-6	14-2	14-0	8-0	9-5	6-2	3-1
2013-14	24-8	13-3	14-4	6-2	8-3	7-1	2-1
2014-15	3-15	0-7	3-6	0-2	0-7	0-5	0-2

\* First season at the Bryce Jordan Center



## PENN STATE-INDIANA NOTABLE GAMES

### Mar. 4, 2002 - Indiana 75, Penn State 72

Inspired by their head coach Kathi Bennett, who was in a near-fatal car accident weeks earlier, the fifth-seeded Hoosiers capped a Cinderella run in the Big Ten Tournament with the 75-72 win over No. 2 seed Penn State. Rashana Barnes surpassed the 1,000-point mark for her career with a double-double via 15 points and 10 rebounds. Indiana's Heather Cassady was named the tournament's MVP after scoring 21 points in the title game.

### Feb. 13, 2011 - Penn State 80, Indiana 77

The Lady Lions used a furious 18-5 run in the final six minutes of the game to erase a double-digit deficit en route to an 80-77 win over Indiana. Senior **Julia Trogele** found sophomore center **Nikki Greene** under the basket for the layup to give the Lady Lions a 78-77 lead with 40 seconds left. It was the first lead of the game for Penn State. Trogele had a solid all-around performance as she was 7-for-8 from the field en route to 15 points, seven rebounds, a career-high 11 assists, four steals and two blocked shots.

### Mar. 20, 1998 - Penn State 70, Indiana 42

The Lady Lions dominated play and avenged an earlier regular-season loss to the Hoosiers with a 70-42 win over Indiana in the WNIT semifinals. The win marked the 500th of head coach Rene Portland's career and set the Lady Lions up to win their first WNIT title with a victory at Baylor four days later. Andrea Garner paced Penn State against the Hoosiers with a double-double via 14 points and 10 rebounds. She also nabbed seven steals.

- Sophomore **Kaliyah Mitchell** pulled down a career-high 12 rebounds at Nebraska on Jan. 15.
- Her effort tops her previous best of 10 boards, which she had done three times in her career, including twice this season.
- Mitchell added eight points, narrowly missing her second career double-double, and collected four steals.
- Mitchell's 12 rebounds tied **Tori Waldner's** total vs. Samford (11/30/14) for the most by a Lady Lion this season.

### SEVILLIAN TIES CAREER MARK

- Sophomore **Keke Sevillian** tied her career high with nine points against Nebraska on Jan. 15.
- She also equaled her personal best with two three-pointers made.
- Sevillian also had nine points vs. Rider (12/14/14) and had pair of threes vs. Towson (11/14/14).
- On the season, Sevillian has surpassed her scoring total from a year ago (31) with 47 tallies on the season.

### 2015 PINK ZONE AT PENN STATE

- The Ninth Annual Pink Zone at Penn State will be held Sunday, March 1 in the Bryce Jordan Center when the Lady Lions take on Wisconsin. The time for the game will be determined later in the season.
- Last year, the Lady Lions donated a record \$310,000 to breast cancer causes.
- All totaled, the Lady Lions have donated more than \$1.135 million for breast cancer research and awareness in the first eight years.
- This year's fundraising efforts will benefit the Mount Nittany Medical Center, Penn State Hershey Cancer Institute, Pennsylvania Breast Cancer Coalition, the Kay Yow Cancer Fund, J.C. Blair Memorial Hospital and Lewistown Hospital.
- For more information on the Pink Zone at Penn State, visit the official Pink Zone website at [www.pennsylvaniapinkzone.org](http://www.pennsylvaniapinkzone.org).

### #12 HITS 20 AGAIN

- Freshman guard **Lindsey Spann** hit the 20-point mark for the fifth time this season with a 20-point effort against Illinois on Jan. 4.
- Spann has hit the plateau in five of her last seven games.
- She has the most 20-point outings for a Penn State freshman since Maggie Lucas had 13 in 2010-11. Kelly Mazzante in second in that category with 10 games with 20 or more points as a rookie.

### SPANN EARNS FRESHMAN WEEKLY HONORS

- Freshman guard **Lindsey Spann** was selected as the Big Ten Freshman of the Week for the week-ending Dec. 29.
- She is the first Lady Lion to win Freshman of the Week accolades since Maggie Lucas earned the honor on Feb. 28, 2011.
- Spann had a game-high 22 points in Penn State's Big Ten opener at Iowa on Dec. 28.
- She connected on a career-high four three-pointers and six free throws for her fourth 20-point performance in her last five games.
- Spann also pulled in five rebounds and dished out four assists against the Hawkeyes.

## PENN STATE'S RECORD WHEN...

Playing at home	3-6
Playing on the road	0-7
Playing at a neutral site	0-2
vs. Top 10 teams	0-0
vs. Top 25 teams	0-4
Games decided by 3 points or less	0-4
Games decided by 4-10 points	1-3
Games decided by 11-19 points	0-3
Games decided by 20 points or more	2-5
Leading at the half	3-4
Tied at the half	0-2
Trailing at the half	0-9
Leading with 5:00 remaining	3-2
Trailing with 5:00 remaining	0-13
Tied with 5:00 remaining	0-0
In overtime	0-0
PSU scores less than 49 points	0-3
PSU scores 50-59 points	0-6
PSU scores 60-69 points	0-3
PSU scores 70-79 points	1-2
PSU scores 80 points or more	2-1
PSU shoots 45% or better	3-1
PSU shoots less than 45%	0-14
PSU shoots better than opponent	3-6
Opponent shoots better than PSU or tied	0-9
Opponent scores less than 39 points	0-0
Opponent scores 40-49 points	0-0
Opponent scores 50-59 points	1-3
Opponent scores 60-69 points	2-4
Opponent scores more than 70 points	0-8
Opponent shoots better than 45%	0-4
Opponent shoots less than 45%	3-11
PSU outrebounds opponent	3-6
Opponent outrebounds PSU or tied	0-9
PSU commits 14 or less turnovers	2-2
PSU commits 15 or more turnovers	1-13
PSU makes at least 5 3-pointers	0-1
PSU makes four 3-pointers or less	3-14
Recording 7 or more steals	3-12
Recording 6 or less steals	0-3
Wearing white uniforms	3-6
Wearing blue uniforms	0-9
Wearing white and pink uniforms	0-0
Penn State wins the tip	2-11
Penn State loses the tip	1-4
Penn State scores first	3-4
Opponent scores first	0-11
Playing during the day (before 5 p.m.)	3-9
Playing at night	0-6
On Monday	0-0
On Tuesday	0-2
On Wednesday	0-1
On Thursday	0-3
On Friday	1-1
On Saturday	0-2
On Sunday	2-6
In November	1-5
In December	2-4
In January	0-6
In February	0-0
In March	0-0



## 2014-15 GAME-BY-GAME STARTING LINEUPS

Date	Opponent	Pt Guard	Guard	Guard/Forward	Forward	Center
11/2	INDIANA (PA.) (ex.)	Spann	Moore	Mitchell	Whitted	Waldner
11/14	TOWSON	Spann	Moore	Mitchell	Whitted	Waldner
11/16	ALBANY	Spann	Moore	Mitchell	Whitted	Waldner
11/22	SETON HALL	Spann	Moore	Sevillian	Mitchell	Agee
11/25	ST. BONAVENTURE	Spann	Moore	Mitchell	Whitted	Agee
11/28	vs. Liberty	Spann	Moore	Mitchell	Waldner	Agee
11/30	vs. Samford	Spann	Moore	Mitchell	Whitted	Waldner
12/4	at Syracuse	Spann	Moore	Mitchell	Waldner	Agee
12/7	WAGNER	Spann	Moore	Mitchell	Waldner	Agee
12/10	at Hartford	Spann	Moore	Mitchell	Waldner	Agee
12/14	RIDER	Spann	Moore	Mitchell	Whitted	Agee
12/21	USF	Spann	Moore	Mitchell	Waldner	Agee
12/28	at Iowa	Spann	Moore	Mitchell	Whitted	Agee
1/1	at Michigan	Spann	Moore	Sevillian	Harris	Waldner
1/4	ILLINOIS	Spann	Moore	Sevillian	Waldner	Agee
1/6	at Wisconsin	Spann	Moore	Sevillian	Waldner	Agee
1/10	RUTGERS	Spann	Moore	Sevillian	Waldner	Agee
1/15	at Nebraska	Spann	Moore	Sevillian	Waldner	Agee
1/18	at Ohio State	Moore	Sevillian	Mitchell	Waldner	Agee

### WALDNER MOVES UP BLOCKS CHART

- Senior center **Tori Waldner** moved into sole possession of eighth place on Penn State's career blocks list with one rejection versus Rider on Dec. 14.
- Waldner has 113 career blocks to break a tie with former teammate Talia East (102; 2011-14) for eighth.
- Next up on the list for Waldner is Tina Henry, who had 140 blocks from 1990-93.
- She became the ninth player in school history to record 100 career blocks with one rejection against Liberty on Nov. 28.
- She is the third Lady Lion in the last three years to reach the 100-block mark, joining Nikki Greene (215; 2010-13) and Talia East (102; 2011-14).

### FORCE IN THE POST

- Junior center **Candice Agee** has proven to be a force in the post this season.
- In fact with one swat at Michigan on Jan. 1, Agee now has 30 blocks on the season, surpassing her career-best season total of 21 from 2013-14.
- Agee ranks eighth in the Big Ten in blocked shots with a 1.8 per game average.

### OF NOTE

- Sophomore **Alex Harris** earned her first career start at Michigan on Jan. 1.
- Sophomore **Keke Sevillian** scored a career-best nine points on 3-of-3 shooting from the field and 3-of-7 shooting from the free throw line in the win over Rider on Dec. 14. Her previous career-high was eight points vs. St. Francis (Pa.) on Nov. 8, 2013.
- The Lady Lions scored a season-low 39 points Syracuse on Dec. 4, their lowest point total since scoring 39 points in a loss to Wisconsin on Feb. 25, 2010.
- Penn State held Samford 13 points in the first half on Nov. 30, which are the fewest points allowed by PSU in a half since NJIT scored nine points in the first half on Dec. 23, 2012.
- Sophomore **Keke Sevillian** made her first career start and junior **Candice Agee** made her fourth career start against Seton Hall (11/22).
- Sophomore **Kalayah Mitchell** tied her career high with 10 rebounds against Seton Hall on Nov. 22.
- With the loss to Seton Hall, Penn State dropped to 1-2 to start a season for the first time since 2005-06, when the Lady Lions started 1-3.
- Freshman **Lindsey Spann** and sophomores **Kalayah Mitchell**, **Sierra Moore** and **Peyton Whitted** all made their first career starts for the Lady Lions against Towson on Nov. 14.
- Junior **Candice Agee** tied her career high with nine rebounds against Towson Nov. 14. She also grabbed nine rebounds vs. Fairleigh Dickinson on Dec. 2, 2012.
- Sophomore **Keke Sevillian** reached a career high in assists with five in the season opener against Towson on Nov. 14.
- With the win over Towson on Nov. 14, **Coquese Washington** improved to a perfect 8-0 in the first game of the season since taking the helm of the Lady Lion program for the 2007-08 season.
- Head coach **Coquese Washington** has selected senior **Tori Waldner**, redshirt-sophomore **Sierra Moore** and redshirt-freshman **Lindsey Spann** as team captains for the 2014-15 season.
- Sophomore forward **Peyton Whitted**'s father, Kevin, was recently named the head coach of the NBA Developmental League's Westchester Knicks.

### HARRIS PULLING IN THE BOARDS

- Sophomore **Alex Harris** tied her career-high with 11 rebounds in the Big Ten opener at Iowa on Dec. 28.
- Her effort equals the mark set twice last season against Illinois State on Nov. 30, 2013 and versus Bucknell on Nov. 20, 2013.
- In her first two games of the season, Harris has pulled in 19 rebounds for a 9.5 per game average.

## LIONS IN THE BIG TEN STATS

A breakdown of where Penn State ranks in the Big Ten's overall statistical categories. Through games of Jan. 19.

TEAM	
Scoring Offense.....	13th (62.2)
Scoring Defense.....	13th (69.6)
Scoring Margin.....	14th (-7.4)
Free Throw Percentage.....	14th (.635)
FG Percentage.....	13th (.397)
FG Percentage Defense.....	11th (.387)
3-point FG Percentage.....	14th (.235)
3-point FG Pct. Defense.....	13th (.340)
3-point FG Made.....	T-13th (2.4)
Rebounding Offense.....	5th (41.2)
Rebounding Defense.....	9th (39.8)
Rebounding Margin.....	T-8th (+1.4)
Offensive Rebounds.....	6th (13.2)
Defensive Rebounds.....	7th (27.9)
Blocked Shots.....	5th (5.3)
Assists.....	14th (12.7)
Steals.....	9th (8.3)
Turnover Margin.....	12th (-3.1)
Assist to Turnover Ratio.....	14th (0.6)

INDIVIDUAL	
Scoring.....	12th - Lindsey Spann (15.3)
Rebounding.....	19th - Kalayah Mitchell (6.4)
Field Goal Pct.....	8th - Candice Agee (.545)
Steals.....	T-15th - Kalayah Mitchell (1.8)
Blocked Shots.....	7th - Candice Agee (1.9)
.....	T-13th - Tori Waldner (1.3)
Minutes.....	10th - Sierra Moore (33.6)



### THREE-STRAIGHT 20s FOR SPANN

- Freshman guard **Lindsey Spann** posted her third consecutive game with 20 or more points with a 22-point effort at Iowa to open Big Ten play on Dec. 28.
- It was the fourth 20-point performance of the season for the rookie.
- Spann is the first Lady Lion freshman with three-straight 20-point outings since Maggie Lucas accomplished the feat from Jan. 6 to Jan. 16.
- Spann netted a career-high four three-point field goals and six free throws vs. the Hawkeyes. She also tied her career-best with five rebounds.
- Spann leads the team in double-digit performances and has now earned 11 or more points in 10 of her first 12 career games. She has netted 20 points in four of those contests.

### ANOTHER SCORING MARK FOR SPANN

- Freshman **Lindsey Spann** finished with a career-best 28 points against USF on Dec. 21.
- Her performance tops her previous career high of 23 set against Rider on Dec. 14.
- Spann's 28 points vs. USF are the most by a Penn State player since Ariel Edwards netted 29 points vs. Ohio State in the Big Ten Tournament on March 7, 2014.
- The 28 tallies are the most by a Penn State freshman since Maggie Lucas had 28 in the overtime loss at Boston College on Dec. 2, 2010.
- Spann tied her career-high with 11 field goals made and set career-best marks in field goals attempted (22), along with free throws made (5) and attempted (9) against the Bulls.

### DOUBLE DOUBLE-DOUBLES

- Junior **Candice Agee** and sophomore **Sierra Moore** each recorded double-doubles in the overtime loss to USF on Dec. 21.
- Agee posted her first career double-double with 21 points and 11 boards. She is the fifth different Lady Lion to accomplish the feat this season, joining **Tori Waldner**, Moore, **Jenny DeGraaf** and **Kaliyah Mitchell**.
- Agee's 21 points equaled her career-high which came against Seton Hall on Nov. 22, and her 11 rebounds are a career best, surpassing her previous high of nine, which she accomplished four times previously.
- Moore earned her second career double-double with a 17-point, 10-rebound performance against the Bulls.
- Her previous double-double came earlier this season vs. Seton Hall (14 pts., 10 rebs.) on Nov. 22.
- Moore moved past the 200-career point plateau with her 17-point effort against USF.
- Moore equaled her career high in boards with 10, the last time she accomplished that feat was Nov. 22 versus Seton Hall.

### HARRIS' CAREER DAY

- Playing in her first game this season against USF on Dec. 21, sophomore **Alex Harris** set career-highs in points (9), free throws made (3) and attempted (8), and minutes played (31).
- She also tied her career-best marks in field goals made (3) and attempted (5), assists (2) and blocked shots (3).
- Harris also pulled down eight rebounds to push her career total over the century mark.

### LINDSEY LIGHTS IT UP AGAIN

- Freshman **Lindsey Spann** recorded her ninth double-digit scoring outing with her second 20-point game of the year with 23 points versus Rider on Dec. 14.
- Her other 20-point performance was a 22-point effort against Wagner on Dec. 7.
- Spann connected on a career-high 11 field goals to account for her 23 points.
- Spann dished out five assists to match her career high and earn her seventh game of the season with four or more assists (third consecutive) versus the Broncos.

### K's D-D

- Sophomore forward **Kaliyah Mitchell** earned her first career double-double, tallying 12 points and 10 rebounds against Rider on Dec. 14.
- The 10 rebounds tied her career-high, also accomplished this season vs. Seton Hall (11/22/14) and last season at Michigan State (1/19/14).
- Mitchell is the fourth Lady Lion to post a double-double this season, joining **Tori Waldner**, **Sierra Moore** and **Jenny DeGraaf**.

### TORI GOOD WORKS

- Senior **Tori Waldner** is among the nominees for the Allstate WBCA Good Works Team award.
- This prestigious community service award recognizes a distinguished group of student-athletes who have demonstrated a commitment to enriching the lives of others and contributing to the greater good in their communities.
- From the 93 WBCA nominees, a distinguished voting panel will select two 10-member teams comprised of five student-athletes from the NCAA® Division I level and five student-athletes from NCAA Divisions II, III and the NAIA.
- The final roster of 20 award recipients will be unveiled in February.
- Former Lady Lion Gizelle Studevent was a member of the inaugural Allstate WBCA Good Works team in 2013.

## MILESTONE WATCH

### Milestone Watch

Milestone	Player	Current Total
400 points	Candice Agee	336
300 points	Kaliyah Mitchell	292
	Tori Waldner	281
	Sierra Moore (career)	271
	Lindsey Spann	260
	Sierra Moore (PSU)	208
200 points	Peyton Whitted	159
100 points	Alex Harris	81
500 rebounds	Tori Waldner	435
300 rebounds	Kaliyah Mitchell	256
	Candice Agee	228
200 rebounds	Peyton Whitted	157
	Alex Harris	136
100 assists	Sierra Moore (career)	80
	Sierra Moore (PSU)	68
	Lindsey Spann	56
50 assists	Kaliyah Mitchell	43
150 blocks	Tori Waldner	113
75 blocks	Candice Agee	68
75 steals	Tori Waldner	56
	Kaliyah Mitchell	52

### Milestone Reached

Milestone	Player	Reached
200 points	Sierra Moore (PSU)	1/18
50 steals	Kaliyah Mitchell	1/18
300 points	Candice Agee	1/6
200 rebounds	Candice Agee	1/6
50 assists	Sierra Moore (PSU)	1/4
50 assists	Lindsey Spann	1/4
200 points	Lindsey Spann	1/1
200 points	Sierra Moore (career)	12/21
100 rebounds	Alex Harris	12/21
400 rebounds	Tori Waldner	12/14
50 blocks	Candice Agee	12/14
200 rebounds	Kaliyah Mitchell	12/10
100 points	Sierra Moore (PSU)	12/7
200 points	Candice Agee	12/4
100 blocks	Tori Waldner	11/28
100 points	Sierra Moore (career)	11/25
100 points	Peyton Whitted	11/22
100 rebounds	Peyton Whitted	11/16
200 points	Kaliyah Mitchell	12/7
100 points	Lindsey Spann	12/7
50 steals	Tori Waldner	12/7





# THE LAST TIME PENN STATE...

## SCORING

Player scored 20 points: vs. Illinois (20, Lindsey Spann), 1/4/15  
 Player scored 25 points: vs. USF (28, Lindsey Spann), 12/21/14  
 Player scored 30 points: at Indiana (32, Maggie Lucas), 2/13/14  
 Player scored 35 points: vs. Georgetown (39, Maggie Lucas), 12/9/12  
 Player scored 40 points: vs. Minnesota (49, Kelly Mazzante), 12/28/01  
 Two players scored 20 points: vs. USF (28, Lindsey Spann; 21, Candice Agee), 12/21/14  
 Three players scored 20 pts.: vs. Wagner (22, Lindsey Spann; 21, Sierra Moore; 20, Kalyah Mitchell), 12/7/14  
 Two players scored 25 points: at Boston College (28, Alex Bentley; 28, Maggie Lucas), 12/2/10  
 Player scored 25 points/3 consecutive games: Maggie Lucas (32, at Indiana, 2/13/14; 25 vs. Wisconsin, 2/16/14; 26, vs. Northwestern, 2/20/14)  
 Five in double figures: at Northwestern (19, Maggie Lucas; 15, Ariel Edwards; 11, Dara Taylor; 11, Talia East; 11, Peyton Whitted), 2/2/14  
 Six in double figures: at Oakland (15, Alex Bentley; 16, Ariel Edwards; 16, Zhaque Gray; 13, Maggie Lucas; 10, Mia Nickson; 10, Gizelle Studevent; 10, Julia Trogele), 1/18/10  
 Seven in double figures: at Oakland (15, Alex Bentley; 16, Ariel Edwards; 16, Zhaque Gray; 13, Maggie Lucas; 10, Mia Nickson; 10, Gizelle Studevent; 10, Julia Trogele), 1/18/10  
 PSU scored 50 points in a half: vs. Rider (50, first half), 12/14/14  
 PSU scored 50 points in both halves: vs. St. Francis (Pa.) (55, first half; 62, second half), 11/8/13  
 PSU scored 55 points in a half: vs. St. Francis (Pa.) (55, first half; 62, second half), 11/8/13  
 PSU scored 60 points in a half: vs. St. Francis (Pa.) (62, second half), 11/8/13  
 PSU scored 100 points: vs. St. Francis (Pa.) (W, 117-77), 11/8/13  
 PSU scored 100 points in Big Ten game: vs. Illinois (W, 101-80), 2/15/01  
 PSU scored 100 points in a home game: vs. St. Francis (Pa.) (W, 117-77), 11/8/13  
 PSU scored fewer than 15 points in a half: vs. Wisconsin (13, first half), 2/25/10  
 PSU scored fewer than 20 points in a half: at Hartford (18, first half), 12/10/14  
 PSU scored fewer than 40 points in a game: at Syracuse (L, 39-61), 12/4/14  
 PSU scored fewer than 50 points in a game: at Nebraska (L, 45-73), 1/15/15  
 PSU scored fewer than 50 points in a Big Ten game: at Nebraska (L, 45-73), 1/15/15  
 OPP scored 50 points in a half: at Michigan (53, first half), 1/1/15  
 OPP scored 100 points: at Boston College (Lot, 113-104), 12/2/10  
 OPP scored fewer than 20 points in a game: at Dickinson (W, 57-16), 3/6/71  
 OPP scored fewer than 30 points in a game: vs. Virginia Tech (W, 66-28), 12/6/11  
 OPP scored fewer than 40 points in a game: vs. Wisconsin (W, 84-40), 1/17/13  
 OPP scored fewer than 50 points in a game: vs. Ohio State (W, 66-42), 1/16/14  
 OPP scored fewer than 50 points in a Big Ten game: vs. Ohio State (W, 66-42), 1/16/14

## FIELD GOAL SHOOTING

Player made every shot from the field (min. 7): vs. Michigan St. (Amanda Brown, 8-8), 1/25/07  
 PSU shot 55% or better in a game: vs. Illinois (.611), 2/20/13  
 PSU shot 55% or better in consecutive games: vs. Northwestern (.682), 3/2/96; vs. Ohio St. (.585), 3/3/96  
 PSU shot 60% in a game: vs. Illinois (.611), 2/20/13  
 PSU shot below 25% in a game: vs. Michigan State (.224), 3/9/13  
 PSU shot below 30% in a game: at Syracuse (.278), 12/4/14  
 PSU shot below 35% in a game and won: vs. Michigan State (.333), 1/19/14  
 PSU shot below 30% in a game and won: vs. Northwestern (.299), 1/3/13  
 PSU shot 55% in a half: vs. Illinois (.595, second half), 1/4/15  
 PSU shot 60% in a half: vs. Wagner (.625, second half), 12/7/14  
 PSU shot 65% in a half: at Georgetown (.680, second half), 12/8/13  
 PSU shot 70% in a half: vs. Virginia Tech (.714, second half), 12/6/11  
 PSU shot 55% in both halves: vs. Illinois (.586, first half; .640, second half), 2/20/13  
 PSU shot 20% or below in a half: vs. Michigan State (.200, first half), 3/9/13  
 PSU shot below 25% in a half: at Wisconsin (.241, second half), 1/6/15

## THREE-POINT SHOOTING

Player made every shot from the field (min. 4): vs. Albany (4-4, Jenny DeGraaf), 11/16/14  
 Player made 4 three-pointers in a half: vs. Connecticut (4 in the second, Maggie Lucas), 11/17/13  
 Player made 5 three-pointers in a half: vs. Michigan State (5 in the second, Maggie Lucas), 3/9/13  
 Player made 6 three-pointers in a half: vs. Michigan State (5 in the second, Maggie Lucas), 3/9/13  
 Player made 5 three-pointers in a game: vs. Northwestern (5, Maggie Lucas), 2/20/14  
 Player made 6 three-pointers in a game: vs. Michigan State (7, Maggie Lucas), 3/9/13  
 Player made 7 three-pointers in a game: vs. Michigan State (7, Maggie Lucas), 3/9/13  
 Player made 8 three-pointers in a game: at Nebraska (8, Maggie Lucas), 3/3/13  
 Player attempted 10 three-pointers in a game: at Illinois (11, Maggie Lucas), 1/9/14  
 PSU made 10 three-pointers: vs. North Carolina (14), 11/30/11  
 PSU did not make a three-pointer: vs. Hartford (0-8), 12/29/13  
 PSU attempted 20 three-pointers: vs. Connecticut (21), 11/17/13  
 PSU shot 60% 3FG (min. 5 att.): vs. Illinois (.667; 6-9), 2/20/13

## FREE THROW SHOOTING

Player made every shot from FT line (min. 10): at Illinois (10-10, Maggie Lucas), 1/9/14  
 PSU shot 90% (min. 10 att.): vs. Rutgers (10-11, .909), 1/10/15  
 PSU shot below 50% (min. 10 att.): at Purdue (8-21, .381), 1/30/14  
 PSU made 30 free throws: vs. St. Francis (Pa.) (37), 11/8/13  
 PSU made fewer than five FTs: at Michigan (3), 2/3/11  
 PSU attempted 40 free throws: vs. USF (40), 12/21/14  
 PSU attempted fewer than five FTs: at Michigan (4), 2/3/11

## REBOUNDS

Player had 15 rebounds: at LSU (16, Nikki Greene), 3/26/13  
 Player had 20 rebounds: at Cal State Northridge (20, Nikki Greene), 11/24/12  
 Two players with double-digit rebs.: vs. USF (11, Candice Agee; 10, Sierra Moore), 12/21/14  
 Three players had double-digit rebounds: vs. Ohio State (15, Nikki Greene; 15, Mia Nickson; 10, Maggie Lucas), 2/20/12  
 PSU had 60 rebounds: vs. Ohio State (60), 2/20/12  
 PSU had 50 rebounds: vs. USF (54), 12/21/14  
 PSU had 20 or fewer rebounds: vs. Michigan State (20), 1/19/03  
 OPP had 20 or fewer rebounds: at Indiana (20), 2/13/11  
 PSU had 20 offensive rebounds: vs. Seton Hall (21), 11/22/14  
 PSU had 25 offensive rebounds: vs. Ohio State (29), 2/20/12

## ASSISTS

Player had 10 assists: vs. Minnesota (10, Dara Taylor), 1/26/14  
 Player had 10 assists/consecutive games: Helen Darling (12 at LaSalle, 12/8/99; 11 vs. Auburn, 12/11/99; 10 vs. Clemson, 12/19/99)  
 Player had 15 assists: vs. North Carolina (15, Alex Bentley), 11/30/11  
 PSU had 30 assists: vs. St. Francis (Pa.) (32), 12/2/99  
 PSU had fewer than 10 assists: at Nebraska (9), 1/15/15  
 PSU had fewer than 5 assists: at Michigan State (4), 2/4/10

## BLOCKED SHOTS

Player blocked 5 shots: vs. Rider (5, Candice Agee), 12/14/14  
 Player blocked 6 shots: vs. Purdue (7, Talia East), 1/12/14  
 PSU blocked 10 shots: vs. Purdue (14), 1/12/14  
 PSU blocked 0 shots: at Illinois, 1/9/14

## STEALS

Player had 7 steals: vs. Alcorn State (7, Dara Taylor), 12/22/13  
 Player had 8 steals: vs. NJIT (8, Alex Bentley), 12/23/12  
 PSU had 20 steals: vs. Bucknell (21), 12/28/10

## TURNOVERS

PSU committed 25 or more: vs. Rutgers (38), 1/10/15  
 PSU committed 25 or more and won: at Illinois (27), 1/9/14  
 PSU committed 10 or fewer: vs. Ohio State (9), 3/7/14  
 PSU committed 10 or fewer in consecutive games: vs. Minnesota (9), 1/22/04; at Ohio St. (9), 1/25/04  
 OPP committed 25 or more: vs. Oregon State (26), 11/30/13

## DOUBLE-DOUBLES

Points & rebounds: at Ohio State (Candice Agee, 11 pts., 11 rebs.), 1/18/15  
 Points & rebounds/consecutive games: Nikki Greene (12 points, 10 rebounds vs. Ohio State, 1/30/11; 16 points, 14 rebounds at Illinois, 1/27/11)  
 Points & rebounds/3 consecutive games: Amanda Brown (19 pts., 17 rebs. at Northwestern, 2/11/07; 14 pts., 10 rebs. vs. Minnesota, 2/15/07; 14 pts., 11 rebs. at Iowa, 2/18/07)  
 Points & rebounds/4 consecutive games: Angie Potthoff (vs. Northwestern, 1/31/97; at Illinois, 2/2/97; vs. Michigan, 2/7/97; vs. Indiana, 2/9/97; vs. Iowa, 2/16/97; vs. Michigan State, 2/21/97)  
 Points & rebounds/5 consecutive games: Angie Potthoff (vs. Northwestern, 1/31/97; at Illinois, 2/2/97; vs. Michigan, 2/7/97; vs. Indiana, 2/9/97; vs. Iowa, 2/16/97; vs. Michigan State, 2/21/97)  
 Points & assists: vs. Minnesota (Dara Taylor, 15 points, 10 assists), 1/26/14  
 Points & assists/consecutive games: Helen Darling (12 pts., 12 assts. at La Salle, 12/8/99; 10 pts., 11 assts. vs. Auburn, 12/11/99)  
 Two players had double-doubles: vs. USF (Candice Agee, 21 pts., 11 rebs.; Sierra Moore, 17 pts., 10 rebs.), 12/21/14  
 Three players had double-doubles: vs. Ohio State (Nikki Greene, 25 pts., 15 rebs.; Mia Nickson, 18 pts., 15 rebs.; Maggie Lucas, 12 pts., 10 rebs.), 2/20/12  
 15 points & 15 rebounds: at LSU (Nikki Greene, 16 pts., 16 rebs), 3/26/13  
 20 points and 10 rebounds: vs. USF (Candice Agee, 21 points, 11 rebounds), 12/21/14

## MARGIN OF VICTORY

PSU won by 20-30 points: vs. Rider (34), 12/14/14  
 PSU won by 20-30 points in a Big Ten game: at Ohio State (20), 2/9/14  
 PSU won consecutive Big Ten games by 20+ pts.: vs. Wisconsin (44), 1/17/13; vs. Nebraska (22), 1/13/13; at Michigan St. (21), 1/6/13  
 PSU won by 31-40 points: vs. Rider (34), 12/14/14  
 PSU won by 41-50 points: vs. Bucknell (43), 11/20/13  
 PSU won by 51+ points: vs. Fairleigh Dickinson (57), 12/2/12  
 PSU lost by 20-30 points: at Nebraska (28), 1/15/15  
 PSU lost by 20-30 points in a Big Ten game: at Nebraska (28), 1/15/15  
 PSU lost by 31+ points: at Michigan (36), 1/1/15

## MISCELLANEOUS

Led PSU in points/rebounds/assists: Dara Taylor vs. Florida (22 pts., 8 rebs., 4 asst.), 3/25/14  
 Hit "final seconds" (under 10 seconds) game-winning shot: Julia Trogele at Illinois (9 sec.), 1/27/11  
 Hit "final minute" game-winning shot: Alex Bentley at Minnesota (3-pr. with :38.9 remaining), 2/5/12  
 Player played every minute: at Ohio State (Sierra Moore), 1/18/15  
 Player played more than 40 min.: vs. USF (Lindsey Spann, 41; Sierra Moore, 41), 12/21/14  
 Committed 10 or fewer fouls: vs. Virginia Tech (9), 12/6/11  
 Committed 30 or more fouls: vs. USF (30), 12/21/14  
 PSU rallied from a 10-pt. deficit to win: vs. Wichita State (down by 11 at 6:39 in 1st, won 62-56), 3/23/14  
 PSU rallied from a 15-pt. deficit to win: at CS-Northridge (down by 17 at 5:52 in 1st half, won 85-73), 11/24/12  
 PSU had a 5-game winning streak: 6 games, 1/16/14-2/2/14  
 PSU had a 10-game winning streak: 11 games, 12/9/12 - 1/27/13  
 PSU had a 5-game losing streak: 8 games, 12/21/14-present  
 PSU went undefeated at home: 2012-13 season  
 PSU sold out the BJC: Purdue, 2/29/04

## OVERTIME

PSU played an OT game: vs. USF (L, 90-87), 12/21/14  
 PSU won an OT game: at Oakland (96-89), 11/18/10  
 PSU lost an OT game: vs. USF (L, 90-87), 12/21/14  
 PSU played two or more OT games in a season: 2014-15 season (two)  
 PSU won two or more OT games in a season: 2010-11 season (two)

## RANKINGS

Played the No. 1 team in the AP poll: vs. Connecticut (L, 71-52), 11/17/13  
 Played the No. 1 team in the Coaches poll: vs. Connecticut (L, 71-52), 11/17/13  
 Defeated the No. 1 team in the AP poll: at Virginia (73-71), 1/3/91  
 Defeated Top 10 opponent: vs. #8/11 Ohio State (84-66), 2/20/12  
 Defeated Top 10 opponent on the road: at #7 Purdue (47-42), 1/2/04  
 Defeated Top 10 opponent by double digits: vs. #8/11 Ohio State (84-66), 2/20/12  
 Played consecutive Top 10 teams: at #2/3 Texas 11/14/04, at #6/6 Duke 11/19/04  
 Defeated Top 25 opponent: at #16/19 Purdue (75-72), 1/30/14  
 Defeated Top 25 opponent on the road: at #16/19 Purdue (75-72), 1/30/14  
 Defeated Top 25 opponent by double digits: at #23/22 Iowa (87-71), 1/5/14





## 2015 RECRUITING CLASS

### LADY LIONS SECURE TOP 10 CLASS

- The four-player class is ranked eighth by Prospect Nation, ninth by All-Star Girls Report, 10th by Blue Star Basketball and 11th by ESPN/HoopGurlz and Collegiate Girls Basketball Report.
- The class features two Top 20 players and three Top 100 signees in both the Blue Star Basketball and Prospect Nation rankings.
- This is believed to be the highest-ranked class in program history.
- This is the third Top 15 class to sign under Washington, joining the 2009 and 2013 classes that were ranked 14th by ESPN/Hoopgurlz.
- It is also the fourth Top 25 recruiting class for Washington (2010 class was 22nd).

### AMARI CARTER \* 5-8 \* Guard \* Washington, D.C. \* St. John's College

- A 5-7 guard, Carter is ranked as the #31 overall recruit by both ESPN/HoopGurlz and Collegiate Girls Basketball Report.
- She is also rated 19th by Prospect Nation and Blue Star Basketball and 32nd by All Star Girls Report.
- She averaged 17.5 points, 4.0 rebounds, 4.0 assists and 2.0 steals for St. John's College High School in Washington, D.C.
- She led the team to a 25-7 overall record and the 2014 DC State Athletic Association championship.
- Last season, Carter was named to the Washington Post All-Metropolitan first team and All-WCAC first team.
- As a sophomore, Carter helped the Cadets to the 2013 WCAC Championship en route to collecting second team All-WCAC honors and an All-Metropolitan honorable mention selection.
- She is a 2014-15 Sporting News Preseason High School All-America honorable mention choice.
- Carter has participated in USA Basketball U16 (2013) and U17 (2014) Trials.
- She plays her AAU ball with the Maryland Lady Terps.

### TENIYA PAGE \* 5-7 \* Point Guard \* Chicago Heights, Ill. \* Marian Catholic

- Page, a 5-7 point guard out of Marian Catholic in Chicago, Ill., is the 21st-ranked prospect by both ESPN/HoopGurlz and Collegiate Girls Basketball Report.
- She also comes in ranked 17th by Blue Star Basketball, 20th by Prospect Nation and 26th by All Star Girls Report.
- A 2014-15 Sporting News Preseason High School All-America honorable mention selection, Page has 1,135 career points entering her final season for the Spartans.
- Last season, she accounted for 14.4 points, 4.7 assists, 3.5 rebounds and 1.8 steals per game to help Marian Catholic to a 28-5 overall record, a East Suburban Catholic Conference championship and a third-place finish in the Illinois High School Association Class 4A Basketball Tournament.
- Page was selected first team All-State by the Illinois Basketball Coaches Association, second team All-State by the Associated Press, first team All-State by The Northwest Indiana Times and third team All-State by the Chicago Tribune in 2014.
- As a sophomore, Page guided Marian Catholic to the IHSA 4A State Championship with a 33-1 record on the season.
- Page has participated in USA Basketball U16 (2013) and U17 (2014) Trials.
- She plays AAU basketball for Midwest Elite.

### ASHANTI THOMAS \* 6-5 \* Post \* Lexington, Ky. \* Lafayette

- Thomas, a 6-2 post player out of Lexington, Ky., is the 87th-ranked recruit by Prospect Nation and is ranked 106th and 109th by All-Star Girls Report and Blue Star Basketball, respectively.
- She is a candidate for Kentucky Miss Basketball entering her senior season.
- As a junior, she led the Generals to a 29-4 overall record with a 9-1 mark in districts en route to a District and Regional championships.
- Thomas averaged 9.2 points and 8.2 rebounds per game last season on the way to All-State third team accolades from KySports.tv.
- During her sophomore campaign, Thomas accounted for 10.3 points and 9.5 rebounds per outing on the way to claiming Fayette County Public Schools All-City first team.
- Thomas plays AAU basketball for Mac Irvin Lady Fire.

### JAYLEN WILLIAMS \* 6-4 \* Post \* Braintree, Mass. \* Archbishop Williams

- A 6-4 post player, Williams is the ranked 80th by Blue Star Basketball Report after missing her junior campaign at Archbishop Williams due to a knee injury.
- The 2014-15 Sporting News Preseason High School All-America honorable mention honoree accounted for 8.5 points, a team-best 11.6 rebounds, 3.5 blocks and 4.3 assists per game as a sophomore.
- Williams helped the Bishops to the 2013 Massachusetts Interscholastic Athletic Association (MIAA) Division 3 State Championship with a 23-5 record.
- She played her AAU basketball for Lady Rivals AAU select team under the guidance of Scott Hazelton. Williams and the Rivals squad have won two state championships.
- She also has a strong athletic background in her family as her father, Brent, played in the NFL for 11 years with the Jets, Seahawks and Patriots. Her brother, Brennan, has played for the Houston Texans and her other brother, Camren, is a junior linebacker for the Ohio State football team.

## RECORD BOOK

### CAREER BLOCKS

1.	268	Kim Calhoun, 1993-96
2.	215	Nikki Greene, 2010-13
3.	192	Mary Donovan, 1977-81
4.	189	Rashana Barnes, 1999-02
5.	185	Andrea Garner, 1997-00
6.	172	Amanda Brown, 2004-07
7.	140	Tina Henry, 1990-93
8.	113	<b>Tori Waldner, 2012-present</b>
9.	102	Talia East, 2011-14
10.	94	Jess Brungo, 2001-04
11.	92	Bethany Collins, 1985-88
12.	89	Kathy Phillips, 1989-92
13.	87	Reicina Russell, 2003-04
	87	Vicki Link, 1984-87
15.	81	Kahadeejah Herbert, 1982-85
16.	75	Tyra Grant, 2007-10
17.	68	<b>Candice Agee, 2013-present</b>
	68	Kelly Mazzante, 2001-04
18.	67	Janessa Wolff, 2008-10
19.	66	Adrie DeVries, 1987-90

as of Jan. 18

## LADY LIONS BY THE NUMBERS

### DOUBLE FIGURE PERFORMANCES

Lindsey Spann - 15  
Sierra Moore - 12  
Candice Agee - 7  
Kaliyah Mitchell - 6  
Jenny DeGraaf - 3  
Tori Waldner - 2

### 20-POINT PERFORMANCES

Lindsey Spann - 5  
Candice Agee - 3  
Sierra Moore - 1  
Kaliyah Mitchell - 1

### 30-POINT PERFORMANCES

none

### DOUBLE-DOUBLE PERFORMANCES

Sierra Moore - 2  
Candice Agee - 2  
Tori Waldner - 1  
Jenny DeGraaf - 1  
Kaliyah Mitchell - 1

### DOUBLE-DIGIT REBOUNDING PERFORMANCES

Tori Waldner - 2  
Sierra Moore - 2  
Kaliyah Mitchell - 2  
Candice Agee - 2  
Jenny DeGraaf - 1  
Alex Harris - 1

### DOUBLE-DIGIT ASSIST PERFORMANCES

none



## 2014-15 SINGLE GAME HIGHS & LOWS

### Team Superlatives

Penn State High	Penn State Low	Category	Opponent High	Opponent Low
96, vs. Wagner (12/7)	39, at Syracuse (12/4)	<b>Points/Game</b>	91, Illinois (1/4)	51, Rider (12/14)
54, vs. Wagner (12/7)	18, at Hartford (12/10)	<b>Points/Half</b>	53, Michigan (1/1)	13, vs. Samford (11/30)
36, vs. Rider (12/14)	15, at Syracuse (12/4)	<b>Field Goals Made</b>	35, Michigan (1/1)	18, twice (MR: St. Bona., 11/25)
71, vs. USF (12/21)	49, vs. Rutgers (1/10)	<b>Field Goal Attempts</b>	80, USF (12/21)	47, Hartford (12/10)
.537, vs. Rider (12/14)	.278, at Syracuse (12/4)	<b>FG Percentage</b>	.500, Illinois (1/4)	.292, Rider (12/14)
6, vs. Albany (11/16)	1, 3x (MR: at Ohio State, 1/18)	<b>3-pt. FG Made</b>	12, Illinois (1/4)	1, Rutgers (1/10)
15, vs. Liberty (11/28)	5, vs. USF (12/21)	<b>3-pt. FG Attempts</b>	40, Syracuse (12/4)	7, Rutgers (1/10)
.462, vs. Albany (11/16)	.091, at Michigan (1/1)	<b>3-pt. FG Percentage</b>	.478, Hartford (12/10)	.133, Albany (11/16)
25, vs. Wagner (12/7)	6, twice (MR: at Syracuse, 12/4)	<b>Free Throws Made</b>	27, Seton Hall (11/22)	6, Nebraska (1/15)
40, vs. USF (12/21)	11, twice (MR: vs. Rutgers, 1/10)	<b>Free Throw Attempts</b>	38, USF (12/21)	12, Syracuse (12/4)
.909, vs. Rutgers (1/10)	.471, at Michigan (1/1)	<b>Free Throw Percentage</b>	.833, Syracuse (12/4)	.381, Rider (12/14)
54, vs. USF (12/21)	31, vs. Albany (11/16)	<b>Rebounds</b>	56, USF (12/21)	28, Hartford (12/10)
19, twice (MR: vs. Rider; 12/14)	9, 4x (MR: at Nebraska, 1/15)	<b>Assists</b>	24, Michigan (1/1)	7, USF (12/21)
12, vs. Liberty (11/28)	3, at Syracuse (12/4)	<b>Steals</b>	22, Rutgers (1/10)	4, Wagner (12/7)
9, 3x (MR: at Michigan, 1/1)	1, vs. Illinois (1/4)	<b>Blocked Shots</b>	14, Wisconsin (1/6)	2, twice (MR: Michigan, 1/1)
38, vs. Rutgers (1/10)	12, vs. Wagner (12/7)	<b>Turnovers</b>	24, Albany (11/16)	9, USF (12/21)
30, vs. USF (12/21)	13, at Syracuse (12/4)	<b>Fouls</b>	28, USF (12/21)	10, Nebraska (1/15)

### Individual Superlatives

	Penn State	Opponent
Points	28, Lindsey Spann vs. USF (12/21)	34, Courtney Williams, USF (12/21)
Field Goals Made	11, twice (MR: Lindsey Spann vs. USF, 12/21)	12, Dominique Johnson, Towson (11/14)
Field Goal Attempts	22, Lindsey Spann vs. USF (12/21)	30, Dominique Johnson, Towson (11/14)
Field Goal Pct. (min. 5 made)	.800, Candice Agee vs. USF (12/21)	.727, twice (MR: Ivory Crawford, Illinois, 1/4)
3-pt. Field Goals Made	4, twice (MR: Lindsey Spann at Iowa, 12/28)	6, 5x (MR: Natalie Romeo, Nebraska, 1/15)
3-pt. Field Goal Attempts	9, Lindsey Spann at Iowa (12/28)	19, Brianna Butler, Syracuse (12/4)
3-pt. Field Goal Pct. (min. 2 made)	1.000, twice (MR: Jenny DeGraaf vs. Albany, 11/16)	.750, twice (MR: Deanna Mayza, Hartford, 12/10)
Free Throws Made	11, Sierra Moore vs. Wagner (12/7)	11, Alisia Jenkins, USF (12/21)
Free Throw Attempts	12, Sierra Moore vs. Wagner (12/7)	13, Alisia Jenkins, USF (12/21)
Free Throw Percentage (min. 3 made)	1.000, 10x (MR: Kaliyah Mitchell at Ohio State, 1/18)	1.000, 10x (MR: Betnijah Laney, Rutgers, 1/10)
Rebounds	12, twice (MR: Kaliyah Mitchell at Nebraska, 1/15)	21, Alisia Jenkins, USF (12/21)
Assists	7, twice (MR: Sierra Moore vs. Rider; 12/14)	10, Kyley Simmons, Illinois (1/4)
Steals	5, Kaliyah Mitchell vs. Liberty (11/28)	10, Syessence Davis, Rutgers (1/10)
Blocked Shots	5, Candice Agee vs. Rider (12/14)	7, Cassie Rochel, Wisconsin (1/6)
Turnovers	11, Lindsey Spann vs. Rutgers (1/10)	9, Jasmine Nwajei, Wagner, 12/7



## MISCELLANEOUS STATS

<b>LEADING SCORER</b> Lindsey Spann 12 Candice Agee 3 Sierra Moore 3	<b>20-POINT SCORING GAMES</b> Penn State 10 Opponents 17  Lindsey Spann 5 Candice Agee 3 Sierra Moore 1 Kaliyah Mitchell 1	<b>BENCH POINTS</b> Penn State 268 (14.9 ppg) Opponents 241 (13.4 ppg)  <b>JUMP BALLS CONTROLLED</b> Penn State 13 Opponents 5	<b>LARGEST WIN</b> 34, vs. Rider (85-51) (12/14)  <b>LARGEST DEFEAT</b> 36, at Michigan (89-53) (1/1)																														
<b>LEADING REBOUNDER</b> Tori Waldner 7 Kaliyah Mitchell 5 Candice Agee 4 Sierra Moore 2 Alex Harris 1 Peyton Whitted 1	<b>30-POINT SCORING GAMES</b> Penn State 0 Opponents 1	<b>FIRST SCORE OF GAME</b> Penn State 7 Opponents 11  Lindsey Spann 3 Sierra Moore 2 Candice Agee 1 Kaliyah Mitchell 1	<b>MOST CONSECUTIVE POINTS</b> 14, vs. Rider (6:40 to 1:31 in second half) (12/14)																														
<b>LEADER IN ASSISTS</b> Sierra Moore 10 Lindsey Spann 7 Kaliyah Mitchell 2 Keke Sevillian 1 Tori Waldner 1 Peyton Whitted 1 Candice Agee 1	<b>TECHNICAL FOULS</b> Penn State 2 Opponents 1	<b>RUNS OF 10-0 OR BETTER</b> Penn State 3 Opponents 9	<b>MOST CONSECUTIVE POINTS BY OPP</b> 16, at Wisconsin (14:56 to 10:10 in second half) (1/6)																														
<b>LEADER IN STEALS</b> Kaliyah Mitchell 7 Sierra Moore 6 Keke Sevillian 3 Lindsey Spann 3 Candice Agee 1 Peyton Whitted 1 Tori Waldner 1	<b>FOUR-POINT PLAYS</b> Penn State 0 Opponents 0	<b>LARGEST HALFTIME LEAD</b> 17, vs. Rider (50-23) (12/14)	<b>LONGEST WINNING STREAK</b> 1, 3x (MR: 12/14)																														
<b>LEADER IN BLOCKS</b> Candice Agee 9 Tori Waldner 8 Kaliyah Mitchell 3 Sierra Moore 2 Jenny DeGraaf 1	<b>THREE-POINT PLAYS</b> Penn State 18 Opponents 17  Sierra Moore 5 Kaliyah Mitchell 4 Lindsey Spann 4 Candice Agee 2 Tori Waldner 1 Peyton Whitted 1 Alex Harris 1	<b>LARGEST HALFTIME DEFICIT</b> 20, 3x (MR: vs. Illinois (47-27), 1/4)	<b>LONGEST LOSING STREAK</b> 8, 3x (MR: 12/21-present)																														
<b>GAMES STARTED</b> Sierra Moore 18 Lindsey Spann 17 Candice Agee 14 Tori Waldner 14 Kaliyah Mitchell 13 Keke Sevillian 7 Peyton Whitted 6 Alex Harris 1	<b>PSU'S FIRST SUBSTITUTION</b> Keke Sevillian 7 Kaliyah Mitchell 4 Jenny DeGraaf 3 Tori Waldner 2 Candice Agee 2 Peyton Whitted 2 Alex Harris 2	<b>LARGEST LEAD</b> 40, vs. Rider (12/14)	<b>CLUTCH FREE THROWS (FINAL 5 MIN. &amp; OT)</b> <table border="0" style="width: 100%; border-collapse: collapse;"> <tr><td>Peyton Whitted</td><td>2-2</td><td>1.000</td></tr> <tr><td>Dominique Brooks</td><td>1-1</td><td>1.000</td></tr> <tr><td>Alex Harris</td><td>1-1</td><td>1.000</td></tr> <tr><td>Kaliyah Mitchell</td><td>7-8</td><td>.875</td></tr> <tr><td>Sierra Moore</td><td>14-18</td><td>.778</td></tr> <tr><td>Keke Sevillian</td><td>3-4</td><td>.750</td></tr> <tr><td>Lindsey Spann</td><td>15-21</td><td>.714</td></tr> <tr><td>Tori Waldner</td><td>4-6</td><td>.667</td></tr> <tr><td>Candice Agee</td><td>9-17</td><td>.529</td></tr> <tr><td>Jenny DeGraaf</td><td>1-2</td><td>.500</td></tr> </table>	Peyton Whitted	2-2	1.000	Dominique Brooks	1-1	1.000	Alex Harris	1-1	1.000	Kaliyah Mitchell	7-8	.875	Sierra Moore	14-18	.778	Keke Sevillian	3-4	.750	Lindsey Spann	15-21	.714	Tori Waldner	4-6	.667	Candice Agee	9-17	.529	Jenny DeGraaf	1-2	.500
Peyton Whitted	2-2	1.000																															
Dominique Brooks	1-1	1.000																															
Alex Harris	1-1	1.000																															
Kaliyah Mitchell	7-8	.875																															
Sierra Moore	14-18	.778																															
Keke Sevillian	3-4	.750																															
Lindsey Spann	15-21	.714																															
Tori Waldner	4-6	.667																															
Candice Agee	9-17	.529																															
Jenny DeGraaf	1-2	.500																															
		<b>LARGEST DEFICIT</b> 40, at Michigan (1/1)	NOTE: Totals may not add up to games played due to ties.																														
		<b>LARGEST DEFICIT OVERCOME TO WIN</b> 8, vs. Towson (12:50 in 2nd half) (11/14)																															
		<b>LARGEST LEAD GIVEN UP IN LOSS</b> 16, vs. Samford, 9:59 in second half, 11/30)																															

SPECIALITY STATS (PSU/OPP)											
	Paint	Off TO	2nd	FastBr	Bench		Paint	Off TO	2nd	FastBr	Bench
Towson	30/14	13/16	5/9	13/4	17/7	USF	42/40	7/13	17/26	4/12	11/15
Albany	22/30	14/17	6/12	10/4	14/12	Iowa	22/26	6/26	20/14	7/10	19/14
Seton Hall	40/26	18/22	22/10	8/12	14/11	Michigan	34/42	12/25	12/18	15/12	23/34
St. Bonaventure	28/20	14/7	6/9	6/0	12/3	Illinois	38/34	13/13	15/5	16/11	25/9
Liberty	36/26	13/21	11/13	20/6	11/16	Wisconsin	20/18	9/16	9/6	8/19	16/3
Samford	28/22	11/13	4/4	6/0	11/10	Rutgers	24/24	4/36	7/14	8/12	15/11
Syracuse	18/24	6/16	8/10	4/14	10/13	Nebraska	28/22	10/28	10/4	4/6	12/28
Wagner	54/16	24/13	13/6	24/6	24/19	Ohio State	36/26	17/16	5/17	16/4	2/7
Hartford	30/4	23/19	12/8	6/0	13/12						
Rider	56/22	13/11	14/7	19/8	19/17						

10-Time Big Ten Champions • Two-Time Big Ten Tournament Champions • 2000 NCAA Final Four • 25 NCAA Tournament Appearances





# COQUESE WASHINGTON

Head Coach  
8th Season

## PENN STATE LADY LION BASKETBALL

Coquese Washington was introduced as the fifth head coach of the Penn State women's basketball program on April 23, 2007. Washington is the first female African-American head coach in Penn State history.

Washington led the 2013-14 Lady Lion squad to a feat that no other Penn State team has accomplished, winning three consecutive conference regular-season titles with a 13-3 record in Big Ten action. Led by the play of a strong senior class, the Lady Lions advanced to the NCAA Sweet Sixteen for the second time in three years. The graduating class of Maggie Lucas, Ariel Edwards, Dara Taylor and Talia East produced 101 wins, which is the second-highest total by a Lady Lion class.

Along the way to collecting her second Big Ten Player of the Year award, Lucas finished second in school history and fourth in Big Ten history in scoring (2,510) and broke the Penn State and Big Ten records for career three-pointers made (365) and career free throw percentage (.907). She was selected in the second round of the 2014 WNBA Draft by the Phoenix Mercury. Edwards became the 36th member of the 1,000-point club en route to collecting All-Big Ten first team accolades. She finished seventh in the Big Ten in scoring (15.7) and was 11th in free throw percentage (.814). Edwards signed a free agent contract with the WNBA's Tulsa Shock. Taylor also had a stellar senior campaign and collected the Big Ten Defensive Player of the Year award after leading the conference in steals. East also earned postseason honors as she was named All-Big Ten honorable mention. In addition, Washington was honored with her third consecutive Big Ten Coach of the Year honor.

The Lady Lions continued their run in the national spotlight in 2012-13 as they collected their second-straight Big Ten regular-season title and seventh overall with a 26-6

overall record and 14-2 mark in conference play. In each of Washington's first six years, Penn State improved its Big Ten win total. The Lady Lions posted their third consecutive 25-win season, joining the 1993-94, 1994-95 and 1995-96 squads as the only teams in program history to accomplish the feat. The Lady Lions were consistently ranked in the Top 10 for most of the season and finished eighth in the Associated Press Top 25 and 12th in the USA Today Sports Coaches' Poll.

With another stellar campaign, the accolades continued to roll in for the Lady Lions. Washington was selected as the Big Ten Coach of the Year by the media for the second-straight season and became just the fifth mentor in Big Ten history to win back-to-back Coach of the Year accolades. She was also the WBCA Region 6 Coach of the Year and a finalist for WBCA National Coach of the Year for the second-straight season.

The awards also piled up for Penn State's dynamic backcourt of Lucas and Alex Bentley. Lucas was selected as the Big Ten Player of the Year, was a Wade Trophy Finalist and was an All-America choice by four outlets, including the WBCA (honorable mention), Associated Press (second team), USBWA (first team) and Full Court (second team). She is just the third Lady Lion in program history to win Big Ten Player of the Year honors. Bentley earned her third-straight first team All-Big Ten award and honorable mention All-America bids from the WBCA and Associated Press. She was also selected as the 2013 recipient of the Frances Pomeroy Naismith Award, which is presented to the nation's outstanding female collegian 5-8 and under. Nikki Greene also capped a stellar career for the Lady Lions with third team All-Big Ten accolades. She also became the first player in school history to accumulate 1,000 points, 900 rebounds and 200 blocks.

Both Bentley and Greene heard their names called on WNBA Draft night. Bentley was selected with the 13th overall pick by the Atlanta Dream to become the highest draft pick for the Lady Lions since Tanisha Wright (12th) in 2005. Greene was the 26th overall selection by the Phoenix Mercury.

For her efforts in rebuilding the Penn State program, Washington was honored as the Big Ten Coach of the Year and the WBCA Region 6 Coach of the Year, making her a finalist for WBCA National Coach of the Year. The accolades were not just limited to Washington; all five Lady Lion starters earned All-Big Ten recognition, including first team bids for Bentley and Lucas. Both Bentley and Lucas also garnered honorable mention All-America honors from the WBCA and Associated Press, respectively.

### Washington vs. Opponents

Albany.....	0-1	Illinois.....	10-4	Prairie View A&M.....	1-0
Alcorn State.....	1-0	Illinois State.....	1-0	Purdue.....	4-9
Arizona.....	1-0	Indiana.....	7-4	Rider.....	2-0
Army.....	1-0	Iowa.....	7-7	Rutgers.....	0-1
Boston College.....	0-1	Iowa State.....	1-0	Samford.....	0-1
Bucknell.....	6-0	Lafayette.....	1-0	Seton Hall.....	0-1
Buffalo.....	1-0	Liberty.....	0-1	St. Bonaventure.....	0-1
Cal Poly.....	1-0	LSU.....	1-1	St. Francis (Pa.).....	1-0
CS-Northridge.....	1-0	Maine.....	1-0	South Carolina.....	4-1
Charlotte.....	1-0	UMES.....	1-0	South Dakota St.....	1-1
Connecticut.....	0-4	Miami (Fla.).....	0-1	USF.....	0-1
Coppin State.....	1-0	Michigan.....	10-4	Stanford.....	0-1
Dayton.....	2-1	Michigan State.....	5-8	Stony Brook.....	1-0
Delaware.....	1-1	Middle Tennessee.....	1-0	Syracuse.....	0-2
DePaul.....	0-1	Minnesota.....	7-7	Texas A&M.....	2-1
Detroit.....	1-0	Mississippi.....	1-0	UTEP.....	1-0
Drexel.....	2-1	Monmouth.....	1-0	Texas Tech.....	1-1
Duke.....	1-0	Nebraska.....	3-3	Towson.....	1-0
Fair Dickinson.....	1-0	Nevada.....	1-0	Utah.....	1-0
Florida.....	1-0	NJIT.....	2-0	Virginia Tech.....	2-0
Fordham.....	1-0	North Carolina.....	1-0	Wagner.....	2-0
Florida State.....	0-1	Notre Dame.....	0-1	Washington State.....	1-0
Georgetown.....	3-0	Northwestern.....	9-1	Wichita State.....	1-0
Georgia Tech.....	0-1	Oakland.....	2-0	Wisconsin.....	6-7
Hartford.....	2-1	Ohio State.....	6-8	UW-Green Bay.....	0-1
Hofstra.....	0-1	Old Dominion.....	0-1	Xavier.....	0-1
Holy Cross.....	1-0	Oregon State.....	1-0		
Howard.....	1-0	Pittsburgh.....	2-1		

## THE WASHINGTON FILE

### COACHING RESUME

2007-pres. - Head Coach, Penn State  
 2013 - Asst. Coach, USA Basketball World U. Games  
 2013-pres. - Vice President/President-Elect, WBCA  
 2012-pres. - Kay Yow Cancer Fund Board of Directors  
 2011-pres. - NCAA WBB Issues Committee  
 2010-13 - Treasurer, WBCA Executive Committee  
 2008-pres. - WBCA Board of Directors  
 2009-12 - USA Basketball Women's Jr. National Comm.  
 2005-07 - Associate Head Coach, Notre Dame  
 1999-05 - Assistant Coach, Notre Dame

### PLAYING EXPERIENCE

2002-03 - WNBA's Indiana Fever  
 2000-02 - WNBA's Houston Comets  
 1998-99 - WNBA's New York Liberty  
 1997-98 - ABL's Portland Power  
 1989-93 - University of Notre Dame

### EDUCATION

Notre Dame '92, B.A. History  
 Notre Dame Law School '97, Juris Doctorate

### AWARDS

- ❖ 2012, 2013, 2014 Big Ten Coach of the Year
- ❖ 2012, 2013 WBCA Region 6 Coach of the Year
- ❖ 2012, 2013 WBCA National Coach of the Year Finalist
- ❖ 2011, 2013 BCA Female Coach of the Year
- ❖ 2009 Greater Flint Hall of Fame Inductee

### FAMILY

Husband: Raynell Brown  
 Children: Quenton (9), Rhaiyna (5)

The Lady Lions returned to the national stage in Washington's fourth year with a second-place finish in the Big Ten regular season standings, a runner-up finish in the Big Ten Tournament and a berth in the NCAA Tournament. Penn State tallied its 23rd 20-win season with a 25-10 overall record and an 11-5 mark in conference play. The Lady Lions worked their way back to the "Big Dance" for the first time since 2004-05.

Washington came to Happy Valley after eight seasons as an associate head coach and assistant coach under Muffet McGraw at Notre Dame, her alma mater. During Washington's eight years on the bench, Notre Dame amassed a 188-69 record with eight NCAA Tournament appearances, including four Sweet Sixteen runs and a National Championship in 2001.

Washington was a four-year starting point guard for Notre Dame under McGraw and was the team captain on Notre Dame's first-ever NCAA Tournament team. She was a two-time All-Midwestern Collegiate Conference (MCC) selection and led Notre Dame to three MCC Tournament titles.

The epitome of a student-athlete, Washington graduated from Notre Dame in 1992, a full year ahead of schedule, with a bachelor's degree in history. She went on to attain "Double Domer" status in 1997 after earning her Juris Doctorate from the Notre Dame Law School.

Washington juggled finishing her law degree with the start of her professional basketball career. She returned to the hardwood as a professional in 1997-98, playing for the ABL's Portland Power before spending a two-year stint with the WNBA's New York Liberty (1998-99). Washington moved to Houston for the 2000 season, where she played an instrumental role in leading the Comets to the WNBA title. Washington guided the Fever to their first-ever playoff berth and became the first player in WNBA history to lead three different teams to the postseason.

In addition to assisting with the efforts of the Pink Zone at Penn State to raise money and awareness for breast cancer, Washington created Coquese's Drive for the Women's Resource Center. Coquese's Drive for the Women's Resource Center has raised more than \$118,000 to aid in the fight against domestic violence.

Washington is currently serving on the 29-member WBCA Board of Directors, where she is the Vice President/President-Elect of the Executive Committee.





# #1 Candice Agee

Jr. \* C \* 6-6 \* Victorville, Calif./Silverado

### Highlights:

- Ranks tied for 17th in Penn State history in blocked shots (68).
- Made her first start of the season and fourth of her career versus Seton Hall (11/22).
- Reached the 200 career point plateau (at Syracuse; 12/4) and moved past the 300 career point mark (at Wisconsin; 1/6) this season.
- Grabbed her 200th career rebound at Wisconsin on Jan. 6, 2015.
- Posted her first career double-double with a career-high 11 rebounds and a career-best-tying 21 points vs. USF (12/21). Added her second double-double at Ohio State with 11 points and 11 rebounds.
- Has seven games with at least 10 points and five rebounds this season.

### 2014-15 Season Notes:

- Collected her second double-double at Ohio State (1/18) with 11 points and a career-high-tying 11 rebounds. She also added a career-high-tying two assists and blocked four shots.
- Led the team with 13 points and pulled down eight rebounds to go along with a two assists and two blocked shots at Nebraska (1/15).
- Tallied 10 points and grabbed six rebounds, with one blocked shot and two assists, vs. Rutgers (1/10).
- Grabbed seven rebounds and scored nine points to reach the 200 career rebound and 300 career point marks at Wisconsin (1/6). She also swatted two shots and equaled a career-high with two steals vs. the Badgers.
- Connected on 4-of-5 field goal attempts to tally nine points at Iowa (12/28) in the Big Ten opener.
- Became the fifth Lady Lion to collect their first career double-double vs. USF (12/21) with a career-high-tying 21 points and a personal-best 11 rebounds. She also set new career marks in minutes played (33) and free throws made (5) and attempted (9).
- Contributed 19 points, tied her then-career-high with nine rebounds and blocked career-high five shots vs. Rider (12/14). She also tied her career-high with nine made field goals.
- Logged her second career 20-point game at Hartford (12/10), connecting on 8-of-13 shots from the field, and pulled down eight rebounds.
- Scored eight points on 4-of-8 shooting to reach the 200 career point mark at Syracuse (12/4) in the ACC/Big Ten Challenge. She added nine rebounds and blocked two shots vs. the Orange.
- Notched a then-career-high four blocks to go along with six points and five rebounds vs. Liberty (11/28).
- Had eight points, four rebounds and two blocks against St. Bonaventure (11/25).
- Went 9-for-15 from the field en route to a career-high 21 points with five rebounds, two blocks and two steals in just 17 minutes against Seton Hall (11/22).
- Blocked three shots and had two steals against Albany (11/16).
- Nearly posted a double-double with nine points and nine rebounds, which tied her then-career high, in the season-opening win over Towson (11/14).

### Notable:

- 2012 McDonald's High School All-American.
- Competed for the United States in the FIBA U19 World Championship (July 2013) and FIBA Americas U18 Championship (August 2012).

### 14-15 GAME-BY-GAME

OPPONENT	Min.	FG	3FG	FT	O-D-R	PF	A	TO	B	S	Pts
TOWSON	18	3-6	0-0	3-6	4-5-9	1	0	0	0	0	9
ALBANY	19	1-6	0-0	0-0	1-4-5	4	2	1	3	2	4
SETON HALL	17	9-15	0-0	3-6	3-2-5	4	1	1	2	2	21
ST. BONA	24	4-8	0-0	0-0	1-3-4	3	2	3	2	1	8
vs. Liberty	22	2-4	0-0	2-4	2-3-5	1	0	2	4	1	6
vs. Samford	2	0-1	0-0	0-0	0-0-0	0	0	1	0	0	0
at Syracuse	28	4-8	0-0	0-0	1-8-9	2	0	1	2	1	8
WAGNER	23	4-7	0-0	1-3	2-2-4	3	1	3	1	1	9
at Hartford	26	8-13	0-0	4-6	4-4-8	1	1	5	1	0	20
RIDER	24	9-13	0-0	1-2	6-3-9	3	1	2	5	1	19
USF	33	8-10	0-0	5-9	2-9-11	3	1	1	4	0	21
at Iowa	9	4-5	0-0	1-2	1-0-1	2	0	1	0	1	9
at Michigan	21	3-9	0-0	1-4	3-0-3	2	1	0	1	0	7
ILLINOIS	13	1-2	0-0	2-4	0-1-1	0	0	0	0	0	4
at Wisconsin	31	4-11	0-0	1-2	3-4-7	2	1	4	2	2	9
RUTGERS	29	5-7	0-0	0-0	2-4-6	4	2	6	1	1	10
at Nebraska	32	6-12	0-0	1-2	4-4-8	5	2	7	2	1	13
at Ohio State	31	3-6	0-0	5-8	3-8-11	4	2	3	4	1	11
INDIANA											
NORTHWESTERN											
at Minnesota											
at Rutgers											
MARYLAND											
at Purdue											
MICHIGAN ST.											
MINNESOTA											
at Maryland											
OHIO STATE											
WISCONSIN											

### AGEE'S CAREER/SEASON HIGHS

	SEASON HIGHS	CAREER HIGHS
Points	21 vs. USF (12/21/14) 21 vs. Seton Hall (11/22/14)	21 vs. USF (12/21/14) 21 vs. Seton Hall (11/22/14)
Rebs.	11 at Ohio State (1/18/15) 11 vs. USF (12/21/14)	11 at Ohio State (1/18/15) 11 vs. USF (12/21/14)
Assists	2 (4x) last at Ohio State (1/18/15)	2 (4x) last at Ohio State (1/18/15)
Steals	2 (3x) last at Wisconsin (1/6/15)	2 (4x) last at Wisconsin (1/6/15)
Blocks	5 vs. Rider (12/14/14)	5 vs. Rider (12/14/14)
Minutes	33 vs. USF (12/21/14)	33 vs. USF (12/21/14)
FGM	9 vs. Rider (12/14/14) 9 vs. Seton Hall (11/22/14)	9 vs. Rider (12/14/14) 9 vs. Seton Hall (11/22/14)
FGA	15 vs. Seton Hall (11/22/14)	15 vs. Seton Hall (11/22/14)
3FGM	n/a	n/a
3FGA	n/a	n/a
FTM	5 at Ohio State (1/18/15) 5 vs. USF (12/21/14)	5 at Ohio State (1/18/15) 5 vs. USF (12/21/14)
FTA	9 vs. USF (12/21/14)	9 vs. USF (12/21/14)

### AGEE'S MISCELLANEOUS STATS

Category	Season	Career	Last Time
Double Figure Scoring	7	8	11 at Ohio State (1/18/15)
20-point games	3	3	21 vs. USF (12/21/14)
Double Figure Rebounds	2	2	11 at Ohio State (1/18/15)
5-plus Rebounds	12	19	11 at Ohio State (1/18/15)
5-plus Assists	n/a	n/a	
3-plus Blocks	5	6	4 at Ohio State (1/18/15)
Double-Doubles	2	2	11p, 11r at Ohio State (1/18/15)

### AGEE'S CAREER STATS

Year	GP-GS	MIN	FG-A	PCT	3FG-A	PCT	FT-A	PCT	REB	AVG	PF-O	A	TO	B	S	PTS	AVG
2012-13	26-0	204	20-54	.370	0-0	.000	11-20	.550	17-31-48	1.8	33-0	2	13	13	4	51	2.0
2013-14	32-3	330	34-84	.405	0-0	.000	31-61	.508	31-43-74	2.3	54-1	8	28	21	4	99	3.1
2014-15	18-14	402	78-143	.545	0-0	.000	30-58	.517	42-64-106	5.9	44-1	17	41	34	15	186	10.3
<b>TOTAL</b>	<b>76-17</b>	<b>936</b>	<b>132-281</b>	<b>.470</b>	<b>0-0</b>	<b>.000</b>	<b>72-139</b>	<b>.518</b>	<b>90-138-228</b>	<b>3.0</b>	<b>131-2</b>	<b>27</b>	<b>82</b>	<b>68</b>	<b>23</b>	<b>336</b>	<b>4.4</b>

10-Time Big Ten Champions • Two-Time Big Ten Tournament Champions • 2000 NCAA Final Four • 25 NCAA Tournament Appearances





# #3 Brianna Banks

RS-Sr. \* G \* 5-9 \* Newnan, Ga./Fayette County (Connecticut)

## 2014-15 Season:

- Will sit out the 2014-15 season due to NCAA Transfer Rules after transferring from Connecticut.
- Has one year of eligibility remaining.

## 2013-14 Season (at Connecticut):

- Started eight-straight games (November 20 - December 22).
- Dished out five assists to go with four points and three steals against UCF (2/19).
- Notched three steals to compliment four points, three assists and five rebounds at Cincinnati (2/1).
- Registered seven points three assists and three steals at UCF (1/1).
- Connected on three of her four shots from the field en route to eight points, five rebounds, four assists and three steals against UC Davis (12/5).
- Had a season-high 12 points with a career-best seven rebounds in the win over Ohio State (12/1).
- Was 4-for-5 from the field, including 3-for-3 from three-point range, on the way to 12 points against Monmouth (11/23).
- Chipped in with 10 points on 4-6 shooting in a season-high 31-minutes of action against Oregon (11/20).
- Had nine points and three rebounds at #8/7 Maryland (11/15).

## 2012-13 Season (at Connecticut):

- Finished sixth on the team in scoring (7.3).
- Had 12 points to go along with four rebounds at Marquette (1/12).
- Tallied 18 points on 8-of-13 shooting and pulled in six rebounds against Oakland (12/19).
- Registered 10 points and two steals against #10/10 Penn State (12/6).
- Connected on three of her four three-point attempts en route to 11 points against #9/10 Maryland (12/3).
- Had a career-high 20 points thanks to a 6-for-10 shooting night, including a 4-for-5 effort from beyond the arc, against Colgate (11/28).
- Had a balanced statistical night with 12 points, six assists, two rebounds and a steal with only one turnover in 20 minutes against Wake Forest (11/22).
- Opened the season with a perfect 5-for-5 shooting night for 10 points against Charleston (11/11).

## 2011-12 Season (at Connecticut):

- Shot 50.5 percent from the field.
- Hit on all three of her shots from the field en route to eight points with four assists and two steals at Marquette (2/25).
- Was 5-for-5 from the field and finished with 12 points, two rebounds and two steals against Fairfield (12/29).
- Collected 17 points via a 7-for-10 shooting effort and 3-for-3 night at the free throw line against Fairleigh Dickinson (11/25).
- Tallied 12 points thanks to a 5-for-7 shooting night against Pacific (11/15).

## High School:

- Averaged 16.2 points, 5.5 rebounds, 5.1 assists and 5.0 steals per game in her final season at Fayette County High School, which ended in a State Championship.
- Honored as a 2011 McDonald's All-American and WBCA Honorable Mention All-American in addition to being named "Miss Basketball" in the state of Georgia.
- Honored as the Fayette County Player of the Year by the *Fayette County News* and selected to the All-State first team in 2011.
- Led the West Team with 17 points on 7-of-12 shooting in the 2011 McDonald's All-American Game.
- Was a second team All-State selection and the Coweta County Player of the year during her junior season.
- Rated as the No. 24 overall recruit by ESPN Hoopgurlz and the No. 15 overall prospect by the All-Star Girls Report.
- Tabbed as the No. 11 recruit nationally by Blue Star.
- Honored as a first team All-Metro selection by the *Atlanta Journal-Constitution* in 2009-10.
- Selected as the 2010 Coweta County Player of the Year by the *Times-Herald*.

### BANKS' CAREER STATS

Year	GP-GS	MIN	FG-A	PCT	3FG-A	PCT	FT-A	PCT	REB	AVG	PF-O	A	TO	B	S	PTS	AVG
2011-12*	32-0	393	46-91	.505	3-24	.125	19-27	.704	5-30-35	1.1	27-0	32	31	3	25	114	3.6
2012-13*	21-0	359	56-117	.479	18-52	.346	23-33	.697	6-30-36	1.7	22-0	35	22	4	25	153	7.3
2013-14*	37-8	527	49-103	.476	13-44	.295	19-29	.655	20-37-57	1.5	42-1	45	27	6	34	130	3.5
<b>CAREER</b>	<b>90-8</b>	<b>1279</b>	<b>151-311</b>	<b>.486</b>	<b>34-120</b>	<b>.283</b>	<b>61-89</b>	<b>.685</b>	<b>31-97-128</b>	<b>1.4</b>	<b>91-1</b>	<b>112</b>	<b>80</b>	<b>13</b>	<b>84</b>	<b>397</b>	<b>4.4</b>

\* - at Connecticut







# #5 Sierra Moore

RS-So. \* G \* 5-11 \* Hanover, Pa./Delone Catholic (Duke)

### Highlights:

- ♦ Sat out the 2013-14 season due to NCAA Transfer Rules.
- ♦ Selected as a team tri-captain.
- ♦ Named to the Georgia State Thanksgiving Tournament All-Tournament team.
- ♦ Posted first career double-double with 14 points and a personal-best 10 rebounds against Seton Hall (11/22).
- ♦ Recorded her first career 20-point game vs. Wagner (12/7). Her 21 points helped her eclipse the 100-point mark in her Penn State career.
- ♦ Has four games with at least 14 points, five rebounds and five assists this season.

### 2014-15 Season Notes:

- ♦ Led the team with 16 points and five assists at Ohio State (1/18), connecting on a career-high seven field goals. She also added nine rebounds vs. the Buckeyes.
- ♦ Scored 12 points to go along with four rebounds, three assists and three steals vs. Rutgers (1/10).
- ♦ Nabbed a career-high four steals and pulled down nine rebounds to go along with five points and five assists at Wisconsin (1/6). She also added one blocked shot vs. the Badgers.
- ♦ Scored 14 points with six rebounds, five assists and two steals vs. Illinois (1/4).
- ♦ Ranked second on the team with 11 points at Michigan (1/1) and added three rebounds, two steals and tied a career-best with two blocked shots.
- ♦ Posted her second career double-double vs. USF (12/21) with 17 points and a career-high tying 10 rebounds. She also tied her career-bests in steals (2) and field goals attempted (19), while playing a career-high 41 minutes vs. the Bulls.
- ♦ Had seven points, four rebounds and tied her career-high with seven assists vs. Rider (12/14).
- ♦ Scored 10 points and handed out a game-high five assists at Hartford (12/10).
- ♦ Eclipsed the 100-point mark for her Penn State career with her first career 20-point effort vs. Wagner (12/7). Her 21 points are a career-high and she added a personal-best seven assists vs. the Seahawks.
- ♦ Poured in a team- and then-career-high 17 points for her fourth straight double-digit scoring effort vs. Samford (11/30), adding three assists and two steals against the Bulldogs.
- ♦ Scored 14 points, grabbed five rebounds and handed out four assists vs. Liberty (11/28).
- ♦ Had a game- and then-career-high 15 points via a 6-for-12 shooting performance versus St. Bonaventure (11/25).
- ♦ Tallied eight points to go along with three rebounds, three assists and a steal versus Albany (11/16).
- ♦ Filled the stats sheet with 12 points, five rebounds, four assists, two blocks and a steal in the win over Towson (11/14).
- ♦ Scored 15 of her team-best 18 points over the final 11:44 of the contest to propel the Lady Lions to an exhibition win over IUP (11/2).

### Notable:

- ♦ Appeared in 25 games as a freshman at Duke.
- ♦ Garnered Gatorade Player of the Year and Associated Press Class AA Player of the Year honors in the state of Pennsylvania as a high school senior year.
- ♦ Was a McDonald's High School All-American in 2011-12.
- ♦ Holds the York-Adams Interscholastic Athletic Association (YAIAA) scoring record with 2,595 points at Delone Catholic.
- ♦ Was also a track standout, finishing in the Top 10 in the State Championships in the 200-meters (7th in 2009 and 2010) and 4x100 relay (4th in 2009).

### 14-15 GAME-BY-GAME

OPPONENT	Min.	FG	3FG	FT	O-D-R	PF	A	TO	B	S	Pts
TOWSON	39	5-12	1-1	1-3	1-4-5	0	4	4	2	1	12
ALBANY	30	4-8	0-0	0-1	2-1-3	4	3	4	1	1	8
SETON HALL	37	5-12	0-0	4-6	7-3-10	1	5	3	1	0	14
ST. BONA	37	6-12	0-0	3-6	1-4-5	3	3	3	0	0	15
vs. Liberty	33	5-10	0-0	4-7	2-3-5	5	4	3	0	1	14
vs. Samford	40	4-10	1-2	8-10	1-0-1	5	3	3	0	2	17
at Syracuse	37	2-11	0-0	0-0	1-4-5	2	2	5	2	1	4
WAGNER	31	5-9	0-0	11-12	1-4-5	0	7	0	0	2	21
at Hartford	29	4-9	0-0	2-2	0-2-2	4	5	4	0	2	10
RIDER	29	3-11	0-0	1-2	0-4-4	0	7	1	1	0	7
USF	41	6-19	1-1	4-6	3-7-10	3	3	4	0	2	17
at Iowa	18	1-7	0-1	0-0	2-0-2	1	1	2	0	1	2
at Michigan	30	5-10	0-0	1-4	1-2-3	2	1	5	2	2	11
ILLINOIS	32	6-14	0-1	2-6	3-3-6	2	5	4	0	2	14
at Wisconsin	35	2-10	0-0	1-4	1-8-9	1	3	5	1	4	5
RUTGERS	38	4-13	0-1	4-5	2-2-4	1	3	7	1	3	12
at Nebraska	29	4-10	0-0	1-2	0-3-3	3	0	4	0	2	9
at Ohio State	40	7-15	0-1	2-5	3-6-9	4	5	8	1	1	16
INDIANA											
NORTHWESTERN											
at Minnesota											
at Rutgers											
MARYLAND											
at Purdue											
MICHIGAN ST.											
MINNESOTA											
at Maryland											
OHIO STATE											
WISCONSIN											

### MOORE'S CAREER/SEASON HIGHS

	SEASON HIGHS	CAREER HIGHS
Points	21 vs. Wagner (12/7/14)	21 vs. Wagner (12/7/14)
Rebs.	10 vs. USF (12/21/14) 10 vs. Seton Hall (11/22/14)	10 vs. USF (12/21/14) 10 vs. Seton Hall (11/22/14)
Assists	7 vs. Rider (12/14/14) 7 vs. Wagner (12/7/14)	7 vs. Rider (12/14/14) 7 vs. Wagner (12/7/14)
Steals	4 at Wisconsin (1/6/15)	4 at Wisconsin (1/6/15)
Blocks	2 (3x) last at Michigan (1/1/15)	2 (3x) last at Michigan (1/1/15)
Minutes	41 vs. USF (12/21/14)	41 vs. USF (12/21/14)
FGM	7 at Ohio State (1/18/15)	7 at Ohio State (1/18/15)
FGA	19 vs. USF (12/21/14)	19 vs. USF (12/21/14)
3FGM	1 (3x) last vs. USF (12/21/14)	1 (3x) last vs. USF (12/21/14)
3FGA	2 vs. Samford (11/30/14)	2 vs. Samford (11/30/14)
FTM	11 vs. Wagner (12/7/14)	11 vs. Wagner (12/7/14)
FTA	12 vs. Wagner (12/7/14)	12 vs. Wagner (12/7/14)

### MOORE'S MISCELLANEOUS STATS

Category	Season	Career	Last Time
Double Figure Scoring	12	13	16 at Ohio State (1/18/15)
20-point games	1	1	21 vs. Wagner (12/7/14)
Double Figure Rebounds	2	2	10 vs. USF (12/21/14)
5-plus Rebounds	10	11	9 at Ohio State (1/18/15)
5-plus Assists	7	7	5 at Ohio State (1/18/15)
3-plus Steals	2	3	2 vs. Rutgers (1/10/15)
Double-Doubles	2	2	17p, 10r vs. USF (12/21/14)

### MOORE'S CAREER STATS

Year	GP-GS	MIN	FG-A	PCT	3FG-A	PCT	FT-A	PCT	REB	AVG	PF-O	A	TO	B	S	PTS	AVG
2012-13*	25-0	194	26-58	.448	0-0	.000	11-22	.500	11-13-24	1.0	21-0	12	6	2	11	63	2.5
2014-15	18-18	605	78-202	.386	3-8	.375	49-81	.605	31-60-91	5.1	41-2	64	69	12	27	208	11.6
PSU	18-18	605	78-202	.386	3-8	.375	49-81	.605	31-60-91	5.1	41-2	64	69	12	27	208	11.6
TOTAL	43-18	799	104-260	.400	3-8	.375	60-103	.583	42-73-115	2.7	62-2	76	75	14	38	271	6.3

\* - at Duke

10-Time Big Ten Champions • Two-Time Big Ten Tournament Champions • 2000 NCAA Final Four • 25 NCAA Tournament Appearances





# #10 Keke Sevillian

So. \* G \* 5-7 \* Goodrich, Mich./Goodrich

### Highlights:

- Made first career start against Seton Hall (11/22).

### 2014-15 Season Notes:

- Scored eight points on 3-of-7 shooting from the field and 2-of-2 from the free throw line at Ohio State (1/18).
- Tied her career-high with nine points, including a career-best-tying two three pointers, at Nebraska (1/15).
- Equaled her season-high with three steals and added one assist, two rebounds and two points at Wisconsin (1/6) in her third straight start.
- Tied her career-high with 36 minutes in her second straight start vs. Illinois (1/4), scoring four points with three rebounds.
- Made her second career start at Michigan (1/1).
- Had four points, four rebounds and two steals in the Big Ten opener at Iowa (12/28).
- Came off the bench to provide two assists, one steal, one blocked shot and two points vs. USF (12/21).
- Tallied a career-high nine points on 3-of-3 shooting from the field and a career-best three free throws made. Also tied her career-best with four rebounds vs. the Broncs.
- Converted her only field goal attempt, a three pointer, at Hartford (12/10).
- Nabbed a season-high three steals in a career-best 27 minutes of action and added four assists and four points vs. Wagner (12/7).
- Blocked her first career shot and grabbed a career-high three rebounds vs. Syracuse (12/4) in the ACC/Big Ten Challenge.
- Knocked down a pair of three-pointers and dished out a career-high five assists in the season-opener against Towson (11/14).
- Tallied four points, four rebounds, three assists and three steals in the exhibition win over IUP (11/2).

### Notable:

- Led Goodrich High School in Michigan to its first-ever Class B State Championship in 2011-12 with a perfect 28-0 record.
- Holds the Goodrich High School record in the 300-meter hurdles and 200-meter dash and finished second in the state championships in the 300-meters hurdles her freshman and sophomore seasons.
- Father, Clarence, was a wide receiver for the Vanderbilt football team from 1989-92 and ranks in the school's Top 10 in career receiving yards.
- Aunt, Nicole Hendrix, played basketball at Stanford from 1991-94, winning a National Championship in 1992.

### 14-15 GAME-BY-GAME

OPPONENT	Min.	FG	3FG	FT	O-D-R	PF	A	TO	B	S	Pts
TOWSON	19	2-6	2-5	0-1	0-1-1	2	5	0	0	0	6
ALBANY	13	0-5	0-3	0-0	0-0-0	4	1	1	0	2	0
SETON HALL	14	0-5	0-2	1-2	0-0-0	2	1	2	0	1	1
ST. BONA	10	0-4	0-0	0-0	0-0-0	0	1	1	0	1	0
vs. Liberty	7	0-0	0-0	0-0	0-0-0	4	1	0	0	1	0
vs. Samford	9	0-1	0-0	0-0	0-0-0	2	1	2	0	0	0
at Syracuse	21	1-3	1-1	0-0	2-2-4	0	0	1	1	1	3
WAGNER	27	2-6	0-2	0-2	2-1-3	1	4	1	0	3	4
at Hartford	13	1-1	1-1	0-0	1-0-1	3	0	0	0	0	3
RIDER	27	3-3	0-0	3-7	1-3-4	2	4	2	0	3	9
USF	20	1-4	0-1	0-1	1-1-2	2	2	1	1	1	2
at Iowa	36	1-2	0-0	2-2	0-4-4	1	1	1	0	2	4
at Michigan	22	0-1	0-1	0-0	0-2-2	4	1	2	0	1	0
ILLINOIS	36	2-3	0-1	0-0	1-2-3	3	1	2	0	1	4
at Wisconsin	23	1-1	0-0	0-0	1-1-2	2	0	1	0	3	2
RUTGERS	12	0-2	0-1	0-0	0-1-1	0	1	2	1	1	0
at Nebraska	20	3-4	2-3	1-3	1-0-1	1	1	2	0	0	9
at Ohio State	30	3-7	0-2	2-2	1-0-1	2	0	2	0	1	8
INDIANA											
NORTHWESTERN											
at Minnesota											
at Rutgers											
MARYLAND											
at Purdue											
MICHIGAN ST.											
MINNESOTA											
at Maryland											
OHIO STATE											
WISCONSIN											

### SEVILLIAN'S CAREER/SEASON HIGHS

	SEASON HIGHS	CAREER HIGHS
Points	9 at Nebraska (1/15/15) 9 vs. Rider (12/14/14)	9 at Nebraska (1/15/15) 9 vs. Rider (12/14/14)
Rebs.	4 (3x) last at Iowa (12/28)	4 (3x) last at Iowa (12/28)
Assists	5 vs. Towson (11/14/14)	5 vs. Towson (11/14/14)
Steals	3 (3x) last at Wisconsin (1/6/15)	4 vs. St. Francis (Pa.) (11/8/13)
Blocks	1 (3x) last vs. Rutgers (1/10/15)	1 (3x) last vs. Rutgers (1/10/15)
Minutes	36 vs. Illinois (1/4/15) 36 at Iowa (12/28/14)	36 vs. Illinois (1/4/15) 36 at Iowa (12/28/14)
FGM	3 (3x) last at Ohio State (1/18/15)	3 (3x) last at Ohio State (1/18/15)
FGA	7 at Ohio State (1/18/15)	7 at Ohio State (1/18/15)
3FGM	2 at Nebraska (1/15/15) 2 vs. Towson (11/14/14)	2 at Nebraska (1/15/15) 2 vs. Towson (11/14/14)
3FGA	5 vs. Towson (11/14/14)	5 vs. Towson (11/14/14)
FTM	3 vs. Rider (12/14/14)	4 vs. St. Francis (Pa.) (11/8/13)
FTA	7 vs. Rider (12/14/14)	7 vs. Rider (12/14/14)

### SEVILLIAN'S MISCELLANEOUS STATS

Category	Season	Career	Last Time
Double Figure Scoring	n/a	n/a	
20-point games	n/a	n/a	
Double Figure Rebounds	n/a	n/a	
5-plus Rebounds	n/a	n/a	
5-plus Assists	1	1	5 vs. Towson (11/14)
3-plus Steals	3	4	3 at Wisconsin (1/6/15)
Double-Doubles	n/a	n/a	

### SEVILLIAN'S CAREER STATS

Year	GP-GS	MIN	FG-A	PCT	3FG-A	PCT	FT-A	PCT	REB	AVG	PF-O	A	TO	B	S	PTS	AVG
2013-14	22-0	120	8-28	.286	4-13	.308	11-13	.846	1-11-12	0.5	19-0	5	15	0	8	31	1.4
2014-15	18-7	359	20-58	.345	6-23	.261	9-20	.450	11-18-29	1.6	35-0	25	23	3	22	55	3.1
<b>TOTAL</b>	<b>40-7</b>	<b>479</b>	<b>28-86</b>	<b>.326</b>	<b>10-36</b>	<b>.278</b>	<b>20-33</b>	<b>.606</b>	<b>12-29-41</b>	<b>1.0</b>	<b>54-0</b>	<b>30</b>	<b>38</b>	<b>3</b>	<b>30</b>	<b>86</b>	<b>2.2</b>





# #11 Alex Harris

So. \* F \* 6-3 \* Lorain, Ohio/Lorain

## Highlights:

- ◆ Made her first career start at Michigan (1/1).

## 2014-15 Season Notes:

- ◆ Grabbed six rebounds off the bench at Ohio State (1/18).
- ◆ Scored five points on 2-of-2 shooting from the field, going 1-of-1 from the free throw line, with two rebounds in seven minutes vs. Illinois (1/4).
- ◆ Tied her career-high with 11 rebounds in the Big Ten opener at Iowa (12/28) and added four points.
- ◆ Made her season debut vs. USF (12/21), setting career-highs for minutes played (31), points (9) and free throws made (3) and attempted (8). She also tied her career-best marks in blocked shots (3), assists (2) and field goals made (3) and attempted (5).

## Notable:

- ◆ Appeared in 29 contests as a freshman.
- ◆ Had three double-digit rebounding performances as a freshman and 10 outings with five or more rebounds.
- ◆ Collegiate Girls Basketball Report and All-Star Girls Report both rated her as the 49th-ranked recruit.
- ◆ Named 2012-13 Division 1 Lorain County Player of the Year.

## 14-15 GAME-BY-GAME

OPPONENT	Min.	FG	3FG	FT	O-D-R	PF	A	TO	B	S	Pts
TOWSON	DNP										
ALBANY	DNP										
SETON HALL	DNP										
ST. BONA	DNP										
vs. Liberty	DNP										
vs. Samford	DNP										
at Syracuse	DNP										
WAGNER	DNP										
at Hartford	DNP										
RIDER	DNP										
USF	31	3-5	0-0	3-8	5-3-8	3	2	1	3	0	9
at Iowa	18	2-5	0-0	0-0	7-4-11	3	1	5	0	1	4
at Michigan	12	0-0	0-0	0-0	0-0-0	0	0	0	2	0	0
ILLINOIS	7	2-2	0-0	1-1	1-1-2	2	0	0	0	0	5
at Wisconsin	15	1-4	0-0	0-0	5-2-7	3	1	0	0	0	2
RUTGERS	12	1-3	0-0	0-0	0-2-2	1	0	1	0	1	2
at Nebraska	7	1-2	0-0	0-2	1-3-4	0	1	0	0	0	2
at Ohio State	12	0-1	0-0	0-0	1-5-6	2	0	0	0	0	0
INDIANA											
NORTHWESTERN											
at Minnesota											
at Rutgers											
MARYLAND											
at Purdue											
MICHIGAN ST.											
MINNESOTA											
at Maryland											
OHIO STATE											
WISCONSIN											

HARRIS' CAREER/SEASON HIGHS			
	SEASON HIGHS	CAREER HIGHS	
Points	9 vs. USF (12/21/14)	9 vs. USF (12/21/14)	
Rebs.	11 at Iowa (12/28/14)	11 (3x) last at Iowa (12/28/14)	
Assists	2 vs. USF (12/21/14)	2 vs. USF (12/21/14) 2 vs. Illinois State (11/30/13)	
Steals	1 vs. Rutgers (1/10/15) 1 at Iowa (12/28/14)	1 (8x) last vs. Rutgers (1/10/15)	
Blocks	3 vs. USF (12/21/14)	3 (3x) last vs. USF (12/21/14)	
Minutes	31 vs. USF (12/21/14)	31 vs. USF (12/21/14)	
FGM	3 vs. USF (12/21/14)	3 vs. USF (12/21/14) 3 vs. Bucknell (11/20/13)	
FGA	5 at Iowa (12/28/14) 5 vs. USF (12/21/14)	5 (4x) last at Iowa (12/28/14)	
3FGM	n/a	n/a	
3FGA	n/a	n/a	
FTM	3 vs. USF (12/21/14)	3 vs. USF (12/21/14)	
FTA	8 vs. USF (12/21/14)	8 vs. USF (12/21/14)	
HARRIS' MISCELLANEOUS STATS			
Category	Season	Career	Last Time
Double Figure Scoring	n/a	n/a	
20-point games	n/a	n/a	
Double Figure Rebounds	n/a	3	11 vs. Illinois State (11/30/13)
5-plus Rebounds	3	13	6 at Ohio State (1/18/15)
5-plus Blocks	n/a	n/a	
3-plus Blocks	1	2	3 vs. USF (12/21/14)
Double-Doubles	n/a	n/a	

HARRIS' CAREER STATS																	
Year	GP-GS	MIN	FG-A	PCT	3FG-A	PCT	FT-A	PCT	REB	AVG	PF-O	A	TO	B	S	PTS	AVG
2013-14	29-0	256	20-50	.400	0-0	.000	17-34	.500	39-57-96	3.3	33-0	5	19	15	6	57	2.0
2014-15	8-1	114	10-22	.455	0-0	.000	4-11	.364	20-20-40	5.0	14-0	5	7	5	2	24	3.0
<b>TOTAL</b>	<b>37-1</b>	<b>370</b>	<b>30-72</b>	<b>.417</b>	<b>0-0</b>	<b>.000</b>	<b>21-45</b>	<b>.467</b>	<b>59-77-136</b>	<b>3.7</b>	<b>47-0</b>	<b>10</b>	<b>26</b>	<b>20</b>	<b>8</b>	<b>81</b>	<b>2.2</b>

10-Time Big Ten Champions • Two-Time Big Ten Tournament Champions • 2000 NCAA Final Four • 25 NCAA Tournament Appearances







# #12 Lindsey Spann

RS-Fr. \* G \* 5-6 \* Laurel, Md./Good Counsel

### Highlights:

- Named Dec. 30 Big Ten Freshman of the Week.
- Selected as a team tri-captain.
- Reached double-figure in scoring in each of her first eight career games, a feat not accomplished by Penn State's top two career scoring leaders, Kelly Mazzante and Maggie Lucas.

- Reached the 100 career point plateau in just her eighth career game (Wagner, 12/7) and moved past the 200 career point mark in her 13th career contest (at Michigan; 1/1).

### 2014-15 Season Notes:

- Poured in 18 points with two rebounds and two assists vs. Rutgers (1/10).
- Scored a team-high 13 points and added four rebounds, three assists and two steals at Wisconsin (1/6).
- Paced the team with 20 points and added four assists and a career-high six rebounds vs. Illinois (1/4).
- Led the team with 15 points at Michigan (1/1), making 6-of-12 shots from the field.
- Notched her third straight 20-point game in the Big Ten opener at Iowa (12/28), and added five rebounds and four assists. She netted a career-high four three pointers and six free throws vs. the Hawkeyes.
- Poured in a career-high 28 points vs. USF (12/14), tying her career-high with 11 made field goals and adding a career-best five made three throws.
- Filled the stat sheet vs. Rider (12/14), posting her second career 20-point game with a then-career-high 23 tallies on a career-best 11 made field goals. Also added five rebounds and five assists.
- Scored five points, snapping her streak of eight straight games in double figure to start her career, and handed out four assists at Hartford (12/10).
- Tallied a then-career-best 22 points for her eighth straight double-figure scoring game vs. Wagner (12/7), pushing her over the 100 career point mark. She set a then-career-best with eight made field goals, while tying her then-personal-high with five rebounds.
- Netted 11 points at Syracuse (12/4) in the ACC/Big Ten Challenge, adding three assists and three rebounds.
- Reached double figures with 10 points vs. Samford (11/30), adding five assists and three steals in 41 minutes of action in the overtime loss.
- Scored a team-best and tied her then-career-high with 17 points and seven field goals vs. Liberty (11/28), to go along with three assists and two steals.
- Reached double figures with 13 points to go along with five assists and two steals against St. Bonaventure (11/25).
- Chipped in 12 points and three steals against Seton Hall (11/22).
- Led the Lady Lions in scoring for the second straight game with 14 points against Albany (11/16), marking the first time a freshman has been the team's leading scorer in two straight games since Maggie Lucas did so vs. Minnesota (1/13/11) and vs. Illinois (1/16/11).
- Went 7-for-14 from the field for a team-high 17 points in her collegiate debut against Towson (11/14). Also tallied five rebounds and four assists against the Tigers.
- Recorded 14 points and dished out four assists in the exhibition win over IUP (11/2).

### Notable:

- Missed the 2013-14 season after tearing her right ACL.
- Ranked as the 22nd-best player by Collegiate Girls Basketball Report and 88th-rated player by Blue Star Basketball.
- Guided Good Counsel to a 25-5 overall record and 16-3 mark in league play.
- Participated in USA Basketball's U16 Trials in May 2011.

### 14-15 GAME-BY-GAME

OPPONENT	Min.	FG	3FG	FT	O-D-R	PF	A	TO	B	S	Pts
TOWSON	32	7-14	0-2	3-4	0-5-5	2	4	4	0	0	17
ALBANY	31	6-12	1-3	1-2	0-1-1	3	4	3	0	0	14
SETON HALL	27	4-10	2-4	2-2	0-2-2	5	1	5	0	3	12
ST. BONA	34	4-14	2-6	3-4	1-1-2	3	5	1	0	2	13
vs. Liberty	37	7-21	0-7	3-3	0-0-0	3	3	7	0	2	17
vs. Samford	41	3-13	0-2	4-6	1-1-2	4	5	4	0	3	10
at Syracuse	29	4-11	1-4	2-4	0-3-3	1	3	6	0	0	11
WAGNER	30	8-15	2-5	4-4	2-3-5	3	4	2	0	2	22
at Hartford	31	1-6	0-1	3-4	0-4-4	3	4	2	0	1	5
RIDER	35	11-20	1-4	0-2	0-5-5	2	5	2	0	2	23
USF	41	11-22	1-3	5-9	0-3-3	5	3	1	0	1	28
at Iowa	39	6-21	4-9	6-8	1-4-5	3	4	5	0	1	22
at Michigan	28	6-12	1-3	2-4	0-2-2	4	1	7	0	1	15
ILLINOIS	39	8-19	2-6	2-2	1-5-6	2	4	3	0	2	20
at Wisconsin	35	5-16	1-5	2-2	0-4-4	2	3	5	0	2	13
RUTGERS	31	6-14	2-3	4-4	0-2-2	2	2	11	0	0	18
at Nebraska	19	0-3	0-2	0-0	0-2-2	0	1	2	0	0	0
at Ohio State	DNP - illness										
INDIANA											
NORTHWESTERN											
at Minnesota											
at Rutgers											
MARYLAND											
at Purdue											
MICHIGAN ST.											
MINNESOTA											
at Maryland											
OHIO STATE											
WISCONSIN											

### SPANN'S CAREER/SEASON HIGHS

	SEASON HIGHS	CAREER HIGHS
Points	28 vs. USF (12/21/14)	28 vs. USF (12/21/14)
Rebs.	6 vs. Illinois (1/1/15)	6 vs. Illinois (1/1/15)
Assists	5 (3x) last vs. Rider (12/14/14)	5 (3x) last vs. Rider (12/14/14)
Steals	3 vs. Samford (11/30/14) 3 vs. Seton Hall (11/22/14)	3 vs. Samford (11/30/14) 3 vs. Seton Hall (11/22/14)
Blocks	n/a	n/a
Minutes	41 vs. USF (12/21/14) 41 vs. Samford (11/30/14)	41 vs. USF (12/21/14) 41 vs. Samford (11/30/14)
FGM	11 vs. USF (12/21/14) 11 vs. Rider (12/14/14)	11 vs. USF (12/21/14) 11 vs. Rider (12/14/14)
FGA	22 vs. USF (12/21/14)	22 vs. USF (12/21/14)
3FGM	4 at Iowa (12/28/14)	4 at Iowa (12/28/14)
3FGA	9 at Iowa (12/28/14)	9 at Iowa (12/28/14)
FTM	6 at Iowa (12/28/14)	6 at Iowa (12/28/14)
FTA	9 vs. USF (12/21/14)	9 vs. USF (12/21/14)

### SPANN'S MISCELLANEOUS STATS

Category	Season	Career	Last Time
Double Figure Scoring	15	15	18 vs. Rutgers (1/10/15)
20-point games	5	5	20 vs. Illinois (1/1/15)
Double Figure Rebounds	n/a	n/a	
5-plus Rebounds	5	5	6 vs. Illinois (1/1/15)
5-plus Assists	3	3	5 vs. Rider (12/14/14)
3-plus Steals	2	2	3 vs. Samford (11/30/14)
Double-Doubles	n/a	n/a	

### SPANN'S CAREER STATS

Year	GP-GS	MIN	FG-A	PCT	3FG-A	PCT	FT-A	PCT	REB	AVG	PF-O	A	TO	B	S	PTS	AVG
2014-15	17-17	559	97-243	.399	20-69	.290	46-64	.719	6-47-53	3.1	47-2	56	70	0	22	260	15.3
<b>TOTAL</b>	<b>17-17</b>	<b>559</b>	<b>97-243</b>	<b>.399</b>	<b>20-69</b>	<b>.290</b>	<b>46-64</b>	<b>.719</b>	<b>6-47-53</b>	<b>3.1</b>	<b>47-2</b>	<b>56</b>	<b>70</b>	<b>0</b>	<b>22</b>	<b>260</b>	<b>15.3</b>





# #14 Dominique Brooks

Jr. \* C \* 6-4 \* Lansing, Ill./T.F. South (Trinity Valley C.C.)

## 2014-15 Season Notes:

- ♦ Converted on an old-fashioned three-point play at Michigan (1/1).
- ♦ Made her only field goal attempt vs. Rider (12/14).
- ♦ Scored a career-best four points and recorded her first career blocked shot vs. Wagner (12/7).
- ♦ Pulled down her first rebound as a Lady Lion vs. Syracuse (12/4) in the ACC/Big Ten Challenge.
- ♦ Connected on her lone field goal attempt vs. Liberty (11/28).
- ♦ Hit a pair of free throws in her Penn State debut in the win over Towson (11/14)
- ♦ Had four rebounds and a blocked shot in the exhibition win against IUP (11/2).

## Notable:

- ♦ Won two NJCAA National Championships while at Trinity Valley Community College.
- ♦ Participated in USA Basketball U18 Trials in 2012

## 14-15 GAME-BY-GAME

OPPONENT	Min.	FG	3FG	FT	O-D-R	PF	A	TO	B	S	Pts
TOWSON	3	0-0	0-0	2-2	0-0-0	1	0	0	0	0	2
ALBANY	2	0-0	0-0	0-0	0-0-0	1	0	1	0	0	0
SETON HALL	3	0-0	0-0	0-0	0-0-0	2	0	0	0	0	0
ST. BONA	1	0-0	0-0	0-0	0-0-0	0	0	1	0	0	0
vs. Liberty	2	1-1	0-0	0-0	0-0-0	0	0	0	0	0	2
vs. Samford	DNP										
at Syracuse	3	0-0	0-0	0-0	0-1-1	1	0	1	0	0	0
WAGNER	9	1-3	0-0	2-2	0-0-0	1	0	0	1	0	4
at Hartford	DNP										
RIDER	6	1-1	0-0	0-0	0-0-0	1	0	1	0	0	2
USF	DNP										
at Iowa	1	0-0	0-0	0-0	0-0-0	0	0	0	0	0	0
at Michigan	2	1-1	0-0	1-1	0-0-0	0	0	0	0	0	3
ILLINOIS	DNP										
at Wisconsin	2	0-0	0-0	0-0	0-0-0	0	0	1	0	0	0
RUTGERS	DNP										
at Nebraska	DNP										
at Ohio State	DNP										
INDIANA											
NORTHWESTERN											
at Minnesota											
at Rutgers											
MARYLAND											
at Purdue											
MICHIGAN ST.											
MINNESOTA											
at Maryland											
OHIO STATE											
WISCONSIN											

## BROOKS' CAREER/SEASON HIGHS

	SEASON HIGHS	CAREER HIGHS
Points	4 vs. Wagner (12/7/14)	4 vs. Wagner (12/7/14)
Rebs.	1 at Syracuse (12/4/14)	1 at Syracuse (12/4/14)
Assists	n/a	n/a
Steals	n/a	n/a
Blocks	1 vs. Wagner (12/7/14)	1 vs. Wagner (12/7/14)
Minutes	9 vs. Wagner (12/7/14)	9 vs. Wagner (12/7/14)
FGM	1 (3x) last vs. Rider (12/14/14)	1 (3x) last vs. Rider (12/14/14)
FGA	3 vs. Wagner (12/7/14)	3 vs. Wagner (12/7/14)
3FGM	n/a	n/a
3FGA	n/a	n/a
FTM	2 vs. Wagner (12/7/14) 2 vs. Towson (11/14/14)	2 vs. Wagner (12/7/14) 2 vs. Towson (11/14/14)
FTA	2 vs. Wagner (12/7/14) 2 vs. Towson (11/14/14)	2 vs. Wagner (12/7/14) 2 vs. Towson (11/14/14)

## BROOKS' MISCELLANEOUS STATS

Category	Season	Career	Last Time
Double Figure Scoring	n/a	n/a	
20-point games	n/a	n/a	
Double Figure Rebounds	n/a	n/a	
5-plus Rebounds	n/a	n/a	
5-plus Assists	n/a	n/a	
3-plus Steals	n/a	n/a	
Double-Doubles	n/a	n/a	

## BROOKS' CAREER STATS

Year	GP-GS	MIN	FG-A	PCT	3FG-A	PCT	FT-A	PCT	REB	AVG	PF-O	A	TO	B	S	PTS	AVG
2014-15	11-0	34	4-6	.667	0-0	.000	5-5	1.000	0-1-1	0.1	7-0	0	5	1	0	13	1.2
<b>TOTAL</b>	<b>11-0</b>	<b>34</b>	<b>4-6</b>	<b>.667</b>	<b>0-0</b>	<b>.000</b>	<b>5-5</b>	<b>1.000</b>	<b>0-1-1</b>	<b>0.1</b>	<b>7-0</b>	<b>0</b>	<b>5</b>	<b>1</b>	<b>0</b>	<b>13</b>	<b>1.2</b>

10-Time Big Ten Champions • Two-Time Big Ten Tournament Champions • 2000 NCAA Final Four • 25 NCAA Tournament Appearances





# #15 Kaliyah Mitchell

So. \* F \* 6-2 \* Stone Mountain, Ga./Stephenson

### Highlights:

- Eclipsed the 200 career point mark with an early three point basket in the first half vs. Wagner (12/7)
- Posted her first career double-double vs. Rider (12/14) with 12 points and 10 rebounds.

### 14-15 GAME-BY-GAME

OPPONENT	Min.	FG	3FG	FT	O-D-R	PF	A	TO	B	S	Pts
TOWSON	25	3-8	0-2	4-6	2-3-4	4	0	3	0	3	10
ALBANY	30	2-7	1-2	4-5	1-5-6	4	0	5	0	4	9
SETON HALL	32	2-9	0-1	4-6	3-7-10	2	0	1	1	0	8
ST. BONA	29	1-7	0-1	0-1	1-8-9	3	1	3	0	4	2
vs. Liberty	27	4-12	0-3	2-3	1-4-5	4	0	3	0	5	10
vs. Samford	38	3-10	0-1	2-3	1-8-9	5	1	2	2	2	8
at Syracuse	27	0-6	0-4	2-4	1-4-5	3	1	1	1	0	2
WAGNER	28	8-11	1-2	3-4	3-4-7	1	0	1	0	0	20
at Hartford	31	2-13	1-3	4-6	4-3-7	5	0	4	1	0	9
RIDER	29	4-7	0-1	4-6	4-6-10	3	1	1	1	4	12
USF	26	1-5	0-0	4-4	4-4-8	5	1	2	0	1	6
at Iowa	21	0-2	0-0	0-2	2-2-4	4	0	2	2	1	0
at Michigan	28	3-7	0-2	3-4	1-5-6	1	2	2	0	0	9
ILLINOIS	29	5-9	0-1	1-1	1-4-5	3	2	2	0	1	11
at Wisconsin	17	0-5	0-1	3-4	0-1-1	5	1	0	0	0	3
RUTGERS	23	2-2	1-1	2-2	1-2-3	3	1	4	0	0	7
at Nebraska	35	2-13	0-1	4-4	2-10-12	1	2	2	1	4	8
at Ohio State	39	5-16	1-6	3-3	2-4-6	4	2	1	1	3	14
INDIANA											
NORTHWESTERN											
at Minnesota											
at Rutgers											
MARYLAND											
at Purdue											
MICHIGAN ST.											
MINNESOTA											
at Maryland											
OHIO STATE											
WISCONSIN											

### 2014-15 Season Notes:

- Connected on five of her career-high 16 field goal attempts on her way to 14 points at Ohio State (1/18). She added six rebounds, two assists and three steals in a career-high 39 minutes of action vs. the Buckeyes.
- Narrowly missed a double-double with eight points and career-high 12 rebounds at Nebraska (1/15), adding two assists, one block and four steals vs. the Huskers.
- Notched seven points, shooting 2-of-2 from both the field and free throw line, with three rebounds and one assist vs. Rutgers (1/10).
- Scored 11 points - all in the second half - and added five rebounds and a career-high-tying two assists vs. Illinois (1/4) off the bench.
- Came off the bench to score nine points with six rebounds and tied a career-high with two assists at Michigan (1/1).
- Equalled her career-high with two blocked shots in the Big Ten opener at Iowa (12/28), adding four rebounds and one steal.
- Posted her 10th straight game with at least five rebounds vs. USF, pulling down eight caroms. She added six points, one assist and one steal vs. the Bulls.
- Notched her first career double-double vs. Rider (12/14) with 12 points and career-high-tying 10 rebounds. She was an efficient 4-of-7 from the field and 4-of-6 from the free throw line, while adding four steals vs. the Broncs.
- Grabbed seven rebounds with nine points and a blocked shot at Hartford (12/10).
- Eclipsed the 200 career point mark with an early first half three pointer vs. Wagner (12/7) and tallied her first ever 20-point game. She logged 20 points with a career-high eight made field goals, her third career three pointer and three free throws. She also added seven rebounds.
- Hauled in five rebounds vs. Syracuse (12/4) in the ACC/Big Ten Challenge.
- Narrowly missed a double-double with eight points and nine rebounds vs. Samford (11/30), adding one assist, two steals and a career-high tying two blocks.
- Logged 10 points, five rebounds and a career-high five steals vs. Liberty (11/28).
- Pulled in nine rebounds against St. Bonaventure (11/25).
- Registered eight points and tied her career high with 10 rebounds against Seton Hall (11/22).
- Chipped in nine points, six rebounds and tied her career high with four steals against Albany (11/16).
- Accounted for 10 points and a team-best three steals against Towson (11/14).
- Posted a near double-double with 12 points, nine rebounds and three steals in the exhibition win versus IUP (11/2).

### Notable:

- Was the 54th-ranked recruit by Collegiate Girls Basketball Report and 40th-ranked recruit by All-Star Girls Report.
- Brother, Kenny, was an all-conference basketball player at Virginia State University.

### MITCHELL'S CAREER/SEASON HIGHS

	SEASON HIGHS	CAREER HIGHS
Points	20 vs. Wagner (12/7/14)	20 vs. Wagner (12/7/14)
Rebs.	12 at Nebraska (1/15/15)	12 at Nebraska (1/15/15)
Assists	2 (4x) last at Ohio State (1/18/15)	2 (10x) last at Ohio State (1/18/15)
Steals	5 vs. Liberty (11/28/14)	5 vs. Liberty (11/28/14)
Blocks	2 at Iowa (12/28/14) 2 vs. Samford (11/30/14)	2 (3x) last at Iowa (12/28/14)
Minutes	39 at Ohio State (1/18/15)	39 at Ohio State (1/18/15)
FGM	8 vs. Wagner (12/7/14)	8 vs. Wagner (12/7/14)
FGA	16 at Ohio State (1/18/15)	16 at Ohio State (1/18/15)
3FGM	1 (5x) last at Ohio State (1/18/15)	1 (6x) last at Ohio State (1/18/15)
3FGA	6 at Ohio State (1/18/15)	6 at Ohio State (1/18/15)
FTM	4 (7x) last at Nebraska (1/15/15)	7 vs. Northwestern (2/20/14)
FTA	6 (3x) last vs. Rider (12/14/14)	7 (3x) last vs. Northwestern (2/20/14)

### MITCHELL'S MISCELLANEOUS STATS

Category	Season	Career	Last Time
Double Figure Scoring	6	8	14 at Ohio State (1/18/15)
20-point games	1	1	20 vs. Wagner (12/7/14)
Double Figure Rebounds	3	4	12 at Nebraska (1/15/15)
5-plus Rebounds	14	27	6 at Ohio State (1/18/15)
5-plus Assists	n/a	n/a	
3-plus Steals	7	9	3 at Ohio State (1/18/15)
Double-Doubles	1	1	12 pts, 10 reb. vs. Rider (12/14/14)

### MITCHELL'S CAREER STATS

Year	GP-GS	MIN	FG-A	PCT	3FG-A	PCT	FT-A	PCT	REB	AVG	PF-O	A	TO	B	S	PTS	AVG
2013-14	32-0	546	41-114	.360	1-14	.071	61-83	.735	40-100-140	4.4	64-2	28	26	5	20	144	4.5
2014-15	18-13	514	47-149	.315	5-32	.156	49-68	.721	33-83-116	6.4	60-4	15	39	10	32	148	8.2
<b>TOTAL</b>	<b>50-13</b>	<b>1060</b>	<b>88-263</b>	<b>.335</b>	<b>6-46</b>	<b>.130</b>	<b>110-151</b>	<b>.728</b>	<b>73-183-256</b>	<b>5.1</b>	<b>124-6</b>	<b>43</b>	<b>65</b>	<b>15</b>	<b>52</b>	<b>292</b>	<b>5.8</b>







# #25 Peyton Whitted

So. \* F \* 6-3 \* Suwanee, Ga./North Gwinnett

## 2014-15 Season Notes:

- Tied a career-high with two assists and added two points and four rebounds at Nebraska (1/15).
- Pulled in eight rebounds and scored two points vs. Rutgers (1/10).
- Scored four points and grabbed four boards at Wisconsin (1/6).
- Added seven points off the bench vs. Illinois (1/4).
- Collected a career-high three steals with two points and three rebounds at Michigan (1/1).
- Played a career-high 27 minutes in the Big Ten opener at Iowa (12/28), tying her career-high with two assists.
- Handed out a career-high-tying two assists, adding four points and three rebounds, vs. USF (12/21).
- Set a season-high with eight points and grabbed five rebounds at Hartford (12/10).
- Scored seven points and had five rebounds vs. Liberty (11/28).
- Tallied six points, seven rebounds and two assists against Seton Hall (11/22).
- Grabbed nine rebounds with four points and two assists in the win over Towson (11/14).
- Pulled in 10 rebounds to go along with eight points and five assists in the exhibition win over IUP (11/2).

## Notable:

- Led North Gwinnett to the Georgia State Championship game after averaging 13.7 points, 5.7 rebounds, 1.4 steals and 2.0 assists per game as a senior.
- Participated in USA Basketball's U16 Trials in May 2011.
- Father, Kevin, played basketball at Tennessee from 1993-95.
- Kevin is currently the head coach of the NBA D-League's Westchester Knicks.
- Kevin broke Michael Jordan's Laney High School scoring record with 1,554 points.

## 14-15 GAME-BY-GAME

OPPONENT	Min.	FG	3FG	FT	O-D-R	PF	A	TO	B	S	Pts
TOWSON	23	2-5	0-0	0-0	3-6-9	3	2	3	0	1	4
ALBANY	19	1-5	0-1	0-1	1-3-4	4	1	3	0	1	2
SETON HALL	23	2-6	0-3	2-6	1-6-7	3	2	4	1	1	6
ST. BONA	9	2-3	0-1	0-0	1-0-1	2	0	0	0	1	4
vs. Liberty	18	3-6	1-1	0-0	3-2-5	5	0	2	0	0	7
vs. Samford	23	1-7	0-1	0-0	1-4-5	4	0	1	1	1	2
at Syracuse	12	1-3	0-0	1-2	0-1-1	1	0	3	0	0	3
WAGNER	16	2-4	0-0	0-0	1-1-2	2	0	1	0	1	4
at Hartford	23	3-7	0-1	2-2	2-3-5	4	0	2	0	0	8
RIDER	14	2-4	0-0	1-2	0-2-2	3	1	3	0	0	5
USF	18	1-4	0-0	2-2	1-2-3	4	2	1	0	0	4
at Iowa	27	0-6	0-2	0-0	0-4-4	2	2	2	0	1	0
at Michigan	24	1-6	0-2	0-0	1-2-3	1	1	7	0	3	2
ILLINOIS	15	3-6	0-0	1-1	1-1-2	3	0	1	0	0	7
at Wisconsin	15	2-6	0-0	0-0	3-1-4	2	0	1	0	0	4
RUTGERS	20	1-6	0-1	0-0	3-5-8	2	1	0	0	0	2
at Nebraska	22	1-4	0-1	0-0	2-2-4	2	2	4	0	0	2
at Ohio State	14	1-4	0-0	0-0	0-0-0	3	0	0	0	0	2
INDIANA											
NORTHWESTERN											
at Minnesota											
at Rutgers											
MARYLAND											
at Purdue											
MICHIGAN ST.											
MINNESOTA											
at Maryland											
OHIO STATE											
WISCONSIN											

## WHITTED'S CAREER/SEASON HIGHS

	SEASON HIGHS	CAREER HIGHS
Points	8 at Hartford (12/10/14)	11 at Northwestern (2/2/14)
Rebs.	9 vs. Towson (11/14/14)	10 at Illinois (1/9/14)
Assists	2 (5x) last at Nebraska (1/15/15)	2 (7x) last at Nebraska (1/15/15)
Steals	3 at Michigan (1/1/15)	3 at Michigan (1/1/15)
Blocks	1 vs. Samford (11/30/14) 1 vs. Seton Hall (11/22/14)	3 at South Dakota St. (12/11/13)
Minutes	27 at Iowa (12/28/14)	27 at Iowa (12/28/14)
FGM	3 (3x) last vs. Illinois (1/4/15)	5 at Northwestern (2/2/14)
FGA	7 at Hartford (12/10/14) 7 vs. Samford (11/30/14)	7 (3x) last at Hartford (12/10/14)
3FGM	1 vs. Samford (11/30/14)	1 vs. Samford (11/30/14) 1 vs. Ohio State (3/7/14)
3FGA	3 vs. Seton Hall (11/22/14)	3 vs. Seton Hall (11/22/14) 3 vs. Bucknell (11/20/13)
FTM	2 (3x) last vs. USF (12/21/14)	5 at Illinois (1/9/14)
FTA	6 vs. Seton Hall (11/22/14)	6 vs. Seton Hall (11/22/14)

## WHITTED'S MISCELLANEOUS STATS

Category	Season	Career	Last Time
Double Figure Scoring	n/a	1	11 at Northwestern (2/2/14)
20-point games	n/a	n/a	
Double Figure Rebounds	n/a	1	10 at Illinois (1/9/14)
5-plus Rebounds	6	11	8 vs. Rutgers (1/10/15)
5-plus Assists	n/a	n/a	
3-plus Steals	1	1	3 at Michigan (1/1/15)
Double-Doubles	n/a	n/a	

## WHITTED'S CAREER STATS

Year	GP-GS	MIN	FG-A	PCT	3FG-A	PCT	FT-A	PCT	REB	AVG	PF-O	A	TO	B	S	PTS	AVG
2013-14	31-0	344	37-80	.463	1-17	.059	16-23	.696	35-53-88	2.8	58-0	8	26	5	12	91	2.9
2014-15	18-6	335	29-92	.315	1-14	.071	9-16	.563	24-45-69	3.8	51-1	14	38	2	10	68	3.8
<b>TOTAL</b>	<b>49-6</b>	<b>679</b>	<b>66-172</b>	<b>.384</b>	<b>2-31</b>	<b>.065</b>	<b>25-39</b>	<b>.641</b>	<b>59-98-157</b>	<b>3.2</b>	<b>109-1</b>	<b>22</b>	<b>64</b>	<b>7</b>	<b>22</b>	<b>159</b>	<b>3.2</b>

10-Time Big Ten Champions • Two-Time Big Ten Tournament Champions • 2000 NCAA Final Four • 25 NCAA Tournament Appearances



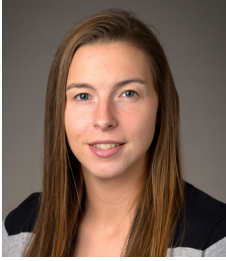

# #34 Molly Dincher

Sr. \* G/F \* 6-0 \* Williamsport, Pa./Williamsport Area (Penn State Wilkes-Barre)

## Highlights:

- ♦ Added to the Lady Lion roster as a walk-on on November 14.
- ♦ Served as a Lady Lion manager for a year and a half.

## 2014-15 Season Notes:

- ♦ Played three minutes vs. Rider (12/14) in the 85-51 victory.
- ♦ Made her first appearance for the Lady Lions vs. Wagner (12/7).

## Notable:

- ♦ Dincher played at Penn State Wilkes-Barre for two seasons where she helped the Mountain Lions to the 2011-12 PSUAC North Division Championship.
- ♦ She averaged 7.3 points and 8.6 rebounds that season for Wilkes-Barre, her final season for the Mountain Lions.
- ♦ She also rejected 33 shots and had 27 assists in 21 appearances that included 16 starts.
- ♦ As a freshman at Wilke-Barre, Dincher finished seventh in the United States Collegiate Athletic Associations USCAA) in blocked shots, averaging 1.5 per game.
- ♦ Since coming to University Park, Dincher played for the Penn State women's club basketball team that took second in the National Championships in 2012-13.
- ♦ She also served as a manager for the Lady Lions for the last year and a half.
- ♦ A three-year letterwinner, Dincher played her high school basketball at Williamsport Area High School. In her final season, the Millionaires were 12-8.

## 14-15 GAME-BY-GAME

OPPONENT	Min.	FG	3FG	FT	O-D-R	PF	A	TO	B	S	Pts
TOWSON	DNP										
ALBANY	DNP										
SETON HALL	DNP										
ST. BONA	DNP										
vs. Liberty	DNP										
vs. Samford	DNP										
at Syracuse	DNP										
WAGNER	2	0-0	0-0	0-0	0-0-0	0	0	0	0	0	0
at Hartford	DNP										
RIDER	3	0-0	0-0	0-0	0-0-0	0	0	2	0	0	0
USF	DNP										
at Iowa	DNP										
at Michigan	DNP										
ILLINOIS	DNP										
at Wisconsin	DNP										
RUTGERS	DNP										
at Nebraska	DNP										
at Ohio State	DNP										
INDIANA											
NORTHWESTERN											
at Minnesota											
at Rutgers											
MARYLAND											
at Purdue											
MICHIGAN ST.											
MINNESOTA											
at Maryland											
OHIO STATE											
WISCONSIN											

## DINCHER'S CAREER/SEASON HIGHS

	SEASON HIGHS	CAREER HIGHS
Points	n/a	n/a
Rebs.	n/a	n/a
Assists	n/a	n/a
Steals	n/a	n/a
Blocks	n/a	n/a
Minutes	3 vs. Rider (12/14/14)	3 vs. Rider (12/14/14)
FGM	n/a	n/a
FGA	n/a	n/a
3FGM	n/a	n/a
3FGA	n/a	n/a
FTM	n/a	n/a
FTA	n/a	n/a

## DINCHER'S MISCELLANEOUS STATS

Category	Season	Career	Last Time
Double Figure Scoring	n/a	n/a	
20-point games	n/a	n/a	
Double Figure Rebounds	n/a	n/a	
5-plus Rebounds	n/a	n/a	
5-plus Assists	n/a	n/a	
3-plus Steals	n/a	n/a	
Double-Doubles	n/a	n/a	

## DINCHER'S CAREER STATS

Year	GP-GS	MIN	FG-A	PCT	3FG-A	PCT	FT-A	PCT	REB	AVG	PF-O	A	TO	B	S	PTS	AVG
2014-15	2-0	5	0-0	.000	0-0	.000	0-0	.000	0-0-0	0.0	1-0	0	2	0	0	0	0.0
<b>TOTAL</b>	<b>2-0</b>	<b>5</b>	<b>0-0</b>	<b>.000</b>	<b>0-0</b>	<b>.000</b>	<b>0-0</b>	<b>.000</b>	<b>0-0-0</b>	<b>0.0</b>	<b>1-0</b>	<b>0</b>	<b>2</b>	<b>0</b>	<b>0</b>	<b>0</b>	<b>0.0</b>





# #41 Jenny DeGraaf

So. \* F \* 6-1 \* Springboro, Ohio/Springboro

### Highlights:

- ♦ Posted her first career double-double with 11 points and 11 rebounds vs. Samford (11/30).

### 2014-15 Season Notes:

- ♦ Was 3-of-7 from the field, with one three pointer, to score seven points at Wisconsin (1/6).
- ♦ Converted both of her field goal attempts and grabbed one rebound in the Big Ten opener at Iowa (12/28).
- ♦ Pulled down seven rebounds and scored four points vs. Rider (12/14).
- ♦ Equaled her career-high with 12 points on 4-of-8 shooting, along with a career-best 4-of-4 effort from the free throw line vs. Wagner (12/7).
- ♦ Handed out a career-best three assists and made her first career free throw at Syracuse (12/4) in the ACC/Big Ten Challenge.
- ♦ Set career-highs with 33 minutes, five field goals made, nine field goals attempted and 10 rebounds vs. Samford (11/30), adding 11 points for her first career double-double.
- ♦ Registered eight points on a 4-of-7 effort with four rebounds in a career-high 27 minutes against St. Bonaventure (11/25).
- ♦ Posted six points on 3-for-5 shooting and five rebounds against Seton Hall (11/22).
- ♦ Connected on all four of her three-point attempts en route to a career-high 12 points in a personal-best 22 minutes against Albany (11/16).
- ♦ Hit 4-of-5 shots from the field, including two attempts from long range, en route to 11 points in the exhibition against IUP (11/2).

### 14-15 GAME-BY-GAME

OPPONENT	Min.	FG	3FG	FT	O-D-R	PF	A	TO	B	S	Pts
TOWSON	15	0-2	0-2	0-0	0-3-3	1	0	0	0	1	0
ALBANY	22	4-4	4-4	0-0	0-0-0	1	0	1	0	0	12
SETON HALL	24	3-5	0-0	0-0	2-3-5	1	1	1	1	1	6
ST. BONA	27	4-7	0-2	0-0	0-4-4	1	0	0	0	0	8
vs. Liberty	20	1-3	0-2	0-0	1-2-3	0	1	0	0	1	2
vs. Samford	33	5-9	1-2	0-0	1-9-10	1	1	0	0	0	11
at Syracuse	25	1-5	1-5	1-2	1-3-4	0	3	1	0	0	4
WAGNER	19	4-8	0-2	4-4	1-2-3	2	1	0	1	0	12
at Hartford	24	1-6	0-3	0-0	2-0-2	1	2	2	0	0	1
RIDER	23	2-6	0-2	0-0	0-7-7	2	0	2	0	0	4
USF	5	0-1	0-0	0-0	0-0-0	0	0	1	0	0	0
at Iowa	9	2-2	0-0	0-0	0-1-1	2	0	1	0	0	4
at Michigan	13	1-5	0-2	0-0	0-2-2	2	0	0	0	1	2
ILLINOIS	4	1-2	0-0	0-0	0-0-0	0	0	1	0	1	2
at Wisconsin	16	3-7	1-3	0-0	0-0-0	0	1	3	0	0	7
RUTGERS	8	0-2	0-0	0-0	0-0-0	0	0	0	1	0	0
at Nebraska	20	0-3	0-2	0-0	0-4-4	1	0	1	0	1	0
at Ohio State	11	0-3	0-0	0-0	0-0-0	0	0	0	0	1	0
INDIANA											
NORTHWESTERN											
at Minnesota											
at Rutgers											
MARYLAND											
at Purdue											
MICHIGAN ST.											
MINNESOTA											
at Maryland											
OHIO STATE											
WISCONSIN											

### Notable:

- ♦ Set the Springboro High School single-season record for free throws made with 121, including 25 consecutive makes from the charity stripe in 2013.

DeGAAAF'S CAREER/SEASON HIGHS		
	SEASON HIGHS	CAREER HIGHS
Points	12 vs. Wagner (12/7/14) 12 vs. Albany (11/16/14)	12 vs. Wagner (12/7/14) 12 vs. Albany (11/16/14)
Rebs.	10 vs. Samford (11/30/14)	10 vs. Samford (11/30/14)
Assists	3 at Syracuse (12/4/14)	3 at Syracuse (12/4/14)
Steals	1 (5x) last at Nebraska (1/15/15)	1 (6x) last at Nebraska (1/15/15)
Blocks	1 (4x) last vs. Rutgers (1/10/15)	1 (4x) last vs. Rutgers (1/10/15)
Minutes	33 vs. Samford (11/30/14)	33 vs. Samford (11/30/14)
FGM	5 vs. Samford (11/30/14)	5 vs. Samford (11/30/14)
FGA	9 vs. Samford (11/30/14)	9 vs. Samford (11/30/14)
3FGM	4 vs. Albany (11/16/14)	4 vs. Albany (11/16/14)
3FGA	5 at Syracuse (12/4/14)	5 at Syracuse (12/4/14)
FTM	4 vs. Wagner (12/7/14)	4 vs. Wagner (12/7/14)
FTA	4 vs. Wagner (12/7/14)	4 vs. Wagner (12/7/14)

DeGAAAF'S MISCELLANEOUS STATS			
Category	Season	Career	Last Time
Double Figure Scoring	3	3	12 vs. Wagner (12/7/14)
20-point games	n/a	n/a	
Double Figure Rebounds	1	1	10 vs. Samford (11/30/14)
5-plus Rebounds	3	3	7 vs. Rider (12/14/14)
5-plus Assists	n/a	n/a	
3-plus Steals	n/a	n/a	
Double-Doubles	1	1	11p, 10r vs. Samford (11/30/14)

DeGAAAF'S CAREER STATS																	
Year	GP-GS	MIN	FG-A	PCT	3FG-A	PCT	FT-A	PCT	REB	AVG	PF-O	A	TO	B	S	PTS	AVG
2013-14	17-0	76	7-20	.350	2-7	.286	0-0	.000	3-6-9	0.5	5-0	4	5	0	1	16	0.9
2014-15	18-0	318	32-80	.400	7-31	.226	5-6	.833	8-40-48	2.7	15-0	10	14	4	7	76	4.2
<b>TOTAL</b>	<b>35-0</b>	<b>394</b>	<b>39-100</b>	<b>.390</b>	<b>9-38</b>	<b>.237</b>	<b>5-6</b>	<b>.833</b>	<b>11-46-57</b>	<b>1.6</b>	<b>20-0</b>	<b>14</b>	<b>19</b>	<b>4</b>	<b>8</b>	<b>92</b>	<b>2.6</b>

10-Time Big Ten Champions • Two-Time Big Ten Tournament Champions • 2000 NCAA Final Four • 25 NCAA Tournament Appearances







# #44 Tori Waldner

Sr. \* F/C \* 6-5 \* Milton, Ga./Milton

### Highlights:

- Ranks eighth on Penn State's career blocks list (113).
- Nominee for Allstate WBCA Good Works Team.
- Selected as a team tri-captain.

### 2014-15 Season Notes:

- Scored nine points on 4-of-7 shooting from the field and added three assists at Ohio State (1/18).
- Tied her career-high with three steals and added eight rebounds, two assists and two blocked shots vs. Rutgers (1/10).
- Pulled down seven rebounds and added nine points vs. Illinois (1/4), including a season-best five free throws made on a career-high-tying six attempts.
- Grabbed seven rebounds, blocked three shots and added two assists at Michigan (1/1).
- Scored seven points and grabbed four rebounds in the Big Ten opener at Iowa (12/28).
- Took over eighth on the Penn State career blocked shots list with one rejection vs. Rider (12/14). It was her 103rd career block and moved her past Talia East (102; 2011-14).
- Blocked one shot and hauled in five rebounds vs. Wagner (12/7).
- Hauled in six rebounds at Syracuse (12/4) in the ACC/Big Ten Challenge.
- Grabbed a career-high 12 rebounds and scored eight points vs. Samford (11/30).
- Had 10 points, including her second career three pointer, eight rebounds and three assists vs. Liberty (11/28).
- Logged four points, six rebounds and three blocks against St. Bonaventure (11/25).
- Tallied seven rebounds, three blocks and a pair of steals versus Seton Hall (11/22).
- Recorded four blocked shots and nine rebounds against Albany (11/16).
- Notched her first career double-double with 11 points on 5-of-7 shooting and 11 rebounds, which tied her then-career high, in the season-opening win over Towson (11/14).
- Had four points and five rebounds in the exhibition against IUP (11/2).

### Notable:

- President of the Penn State Student-Athlete Advisory Board (SAAB).
- Was a member of the 2014 Penn State Homecoming Court.
- Participates in LifeLink, which is program in which State College Area School District special-needs students between the ages of 18 and 21 are given an opportunity to interact with students of their own age in an environment that is socially and academically conducive to continued growth with the hope of future independent living.
- Is one of just nine players with 100-plus career blocks and one of just 15 Lady Lions in program history to record 80 or more blocks in a career.
- Had a streak of 12-straight games with at least one block (11/10/13-1/5/14).
- Mother, Diane, played basketball and lacrosse at Russell Sage College in Troy, New York.

### 14-15 GAME-BY-GAME

OPPONENT	Min.	FG	3FG	FT	O-D-R	PF	A	TO	B	S	Pts
TOWSON	26	5-7	0-0	1-2	2-9-11	2	0	0	0	1	11
ALBANY	19	1-4	0-0	4-4	2-7-9	4	2	4	4	1	6
SETON HALL	23	1-4	0-1	0-0	3-4-7	4	2	1	3	2	2
ST. BONA	29	2-4	0-0	0-0	1-5-6	3	1	2	3	0	4
vs. Liberty	34	3-8	1-2	3-4	3-5-8	2	3	1	1	1	10
vs. Samford	39	3-7	0-1	2-2	1-11-12	4	0	3	0	1	8
at Syracuse	18	2-7	0-0	0-0	3-3-6	3	0	1	0	0	4
WAGNER	15	0-1	0-0	0-2	0-5-5	3	2	2	1	1	0
at Hartford	23	0-2	0-0	0-0	0-4-4	1	2	2	1	0	0
RIDER	10	1-2	0-0	2-2	1-1-2	4	0	1	1	0	4
USF	10	0-1	0-0	0-1	0-3-3	5	1	1	1	0	0
at Iowa	22	2-7	0-0	3-4	3-1-4	1	0	4	0	1	7
at Michigan	20	2-4	0-1	0-0	4-3-7	2	1	5	2	2	4
ILLINOIS	25	2-5	0-1	5-6	0-7-7	2	2	3	1	0	9
at Wisconsin	11	0-0	0-0	1-2	0-2-2	1	0	0	1	0	1
RUTGERS	27	0-0	0-0	0-0	1-7-8	4	2	7	2	3	0
at Nebraska	16	1-2	0-0	0-0	0-2-2	3	0	1	1	1	2
at Ohio State	23	4-7	0-0	1-1	0-1-1	5	3	3	1	0	9
INDIANA											
NORTHWESTERN											
at Minnesota											
at Rutgers											
MARYLAND											
at Purdue											
MICHIGAN ST.											
MINNESOTA											
at Maryland											
OHIO STATE											
WISCONSIN											

### WALDNER'S CAREER/SEASON HIGHS

	SEASON HIGHS	CAREER HIGHS
Points	11 vs. Towson (11/14/14)	14 vs. Northwestern (2/20/14)
Rebs.	12 vs. Samford (11/30/14)	12 vs. Samford (11/30/14)
Assists	3 at Ohio State (1/18/15) 3 vs. Liberty (11/28/14)	5 vs. Illinois State (11/30/13)
Steals	3 vs. Rutgers (1/10/15)	3 vs. Rutgers (1/10/15) 3 vs. Michigan State (2/10/13)
Blocks	4 vs. Albany (11/16/14)	5 vs. Northwestern (2/20/14) 5 vs. Minnesota (1/24/13)
Minutes	39 vs. Samford (11/30/14)	39 vs. Samford (11/30/14)
FGM	5 vs. Towson (11/14/14)	6 vs. Northwestern (2/20/14)
FGA	8 vs. Liberty (11/28/14)	13 vs. Wisconsin (2/16/14)
3FGM	1 vs. Liberty (11/28/14)	1 (2x) last vs. Liberty (11/28/14)
3FGA	2 vs. Liberty (11/28/14)	2 (2x) last vs. Liberty (11/28/14)
FTM	5 vs. Illinois (1/4/15)	6 vs. Howard (11/11/12)
FTA	6 vs. Illinois (1/4/15)	6 vs. Illinois (1/4/15) 6 vs. Howard (11/11/12)

### WALDNER'S MISCELLANEOUS STATS

Category	Season	Career	Last Time
Double Figure Scoring	2	8	10 vs. Liberty (11/28/14)
20-point games	n/a	n/a	
Double Figure Rebounds	2	6	12 vs. Samford (11/30/14)
5-plus Rebounds	10	39	8 vs. Rutgers (1/10/15)
5-plus Assists	n/a	1	5 vs. Illinois State (11/30/13)
3-plus Steals	1	2	3 vs. Rutgers (1/10/15)
5-plus Blocks	n/a	2	5 vs. Northwestern (2/20/14)
Double-Doubles	1	1	11 p, 11 r vs. Towson (11/14/14)

### WALDNER'S CAREER STATS

Year	GP-GS	MIN	FG-A	PCT	3FG-A	PCT	FT-A	PCT	REB	AVG	PF-O	A	TO	B	S	PTS	AVG
2011-12	31-0	272	25-56	.446	0-1	.000	13-23	.565	13-54-67	2.2	50-0	15	24	18	16	63	2.0
2012-13	30-0	275	19-59	.322	0-1	.000	10-13	.769	31-54-85	2.8	47-0	8	22	32	11	48	1.6
2013-14	32-32	677	67-159	.421	1-3	.333	20-33	.606	48-131-179	5.6	83-1	32	39	39	16	155	4.8
2014-15	18-14	405	29-72	.403	1-6	.167	22-30	.733	24-80-104	5.8	53-2	22	36	24	13	81	4.5
<b>TOTAL</b>	<b>111-46</b>	<b>1629</b>	<b>140-346</b>	<b>.405</b>	<b>2-11</b>	<b>.182</b>	<b>65-99</b>	<b>.657</b>	<b>116-319-435</b>	<b>3.9</b>	<b>233-3</b>	<b>77</b>	<b>121</b>	<b>113</b>	<b>56</b>	<b>347</b>	<b>3.1</b>



## Penn State 75, Indiana (Pa.) 71

### Exhibition Game \* Nov. 2, 2014 \* University Park, Pa.

IUP 71 • 0-0

#	Player	Total		3-Ptr		Rebounds		PF	TP	A	TO	Blk	Stl	Min
		FG-FGA	FG-FGA	FT-FTA	Off	Def	Off							
00	STONER, Ashley	* 4-9	0-0	0-0	3	2	5	4	8	0	3	0	0	26
03	STAMP, Lindsay	* 0-6	0-3	3-6	1	3	4	2	3	2	1	0	0	22
05	MATHE, Marita	* 4-13	4-9	0-1	0	3	4	2	12	5	3	0	0	35
12	STAPLETON, Leslie	* 2-10	1-7	0-0	0	0	0	0	5	2	0	0	1	29
24	FAIRMAN, Amy	* 8-13	6-8	4-6	1	3	4	4	26	6	1	0	2	30
10	WAREHAM, Marina	1-1	1-1	0-0	0	0	0	0	3	1	2	0	0	5
11	GRAHAM, Amy	0-0	0-0	0-0	1	0	1	0	0	0	0	1	0	2
13	BURNS, Monica	0-0	0-0	0-0	0	0	0	0	0	0	0	0	0	2
14	AIKEN, Alexis	0-0	0-0	0-0	0	0	0	0	0	0	0	0	0	3
20	BROOKS, Zhane	* 2-5	0-0	4-6	2	3	5	4	8	2	0	1	2	25
25	LIVINGSTON, Mackenzie	0-0	0-0	0-0	0	0	0	0	0	0	0	0	0	1
23	DENMAN, Halle	0-1	0-0	0-0	1	0	1	0	0	0	0	0	0	2
42	SMITH, Megan	2-6	2-4	0-0	1	0	1	0	6	1	1	0	0	18
Team						2		3						
Totals		23-64	14-32	11-19	12	15	27	16	71	20	12	2	5	200

FG % 1st Half: 10-36 27.8% 2nd half: 13-28 46.4% Game: 23-64 35.9%  
 3FG % 1st Half: 7-18 38.9% 2nd half: 7-14 50.0% Game: 14-32 43.8%  
 FT % 1st Half: 6-12 50.0% 2nd half: 5-7 71.4% Game: 11-19 57.9%

Penn State 75 • 0-0

#	Player	Total		3-Ptr		Rebounds		PF	TP	A	TO	Blk	Stl	Min
		FG-FGA	FG-FGA	FT-FTA	Off	Def	Off							
05	Moore, Sierra	* 8-13	0-0	2-3	4	3	7	4	18	0	4	0	0	27
12	Spann, Lindsey	* 5-12	0-3	4-4	1	2	3	2	14	4	2	0	0	37
15	Mitchell, Kaliyah	* 5-10	0-2	2-2	3	6	9	4	12	2	3	0	3	36
25	Whitted, Peyton	* 4-7	0-0	0-0	4	6	10	3	8	5	2	1	0	24
44	Waldner, Tori	* 2-10	0-0	0-0	3	2	5	3	4	1	4	2	0	21
10	Sevillian, Keke	2-4	0-1	0-0	1	3	4	3	4	3	1	0	3	19
14	Brooks, Dominique	2-4	0-0	0-0	0	1	1	1	4	0	2	1	0	12
41	DeGraaf, Jenny	4-5	2-3	1-2	0	4	4	4	11	0	2	0	0	24
Team						2		3						
Totals		32-65	2-9	9-11	18	30	48	24	75	15	20	4	6	200

FG % 1st Half: 17-32 53.1% 2nd half: 15-33 45.5% Game: 32-65 49.2%  
 3FG % 1st Half: 1-3 33.3% 2nd half: 1-6 16.7% Game: 2-9 22.2%  
 FT % 1st Half: 2-4 50.0% 2nd half: 7-7 100.0% Game: 9-11 81.8%

Officials: Frank Steratore, Kevin Pethell, Shannon Feck  
 Technical fouls: IUP-None. Penn State-None.  
 Attendance: 3327

Score by periods	1st	2nd	Total
IUP	33	38	71
Penn State	37	38	75

#### Notable

- With the Crimson Hawks leading, sophomore **Sierra Moore** led the Penn State rally with 15 of her team-best 18 points over the final 11:44 of the contest.
- Sophomore **Jenny DeGraaf** had a solid outing, connecting on 4-of-5 shots from the field, including 2-of-3 from three point range, for 11 points.

## Albany 54, Penn State 53

### Game #2 \* Nov. 16, 2014 \* University Park, Pa.

Albany 54 • 2-0

#	Player	Total		3-Ptr		Rebounds		PF	TP	A	TO	Blk	Stl	Min
		FG-FGA	FG-FGA	FT-FTA	Off	Def	Off							
03	ROSARIO, Margarita	* 2-9	2-8	0-0	0	3	3	2	6	2	0	0	1	26
04	ROYALS, Sarah	* 0-8	0-0	7-12	1	0	1	2	7	5	4	0	1	40
23	SAUNDERS, Zakia	* 1-4	0-0	0-0	0	0	0	3	2	2	2	0	1	13
25	RICHARDS, Shereesha	* 10-16	0-1	7-10	6	8	14	4	27	3	7	1	3	40
44	EDWARDS, Cassandra	* 1-1	0-0	0-0	1	0	1	1	0	0	1	0	0	6
01	COUGHLIN, Erin	0-1	0-1	0-0	0	0	0	0	0	0	1	0	0	9
12	TATE, Imani	2-10	0-0	2-2	6	9	15	3	6	1	6	0	3	32
33	CARTER, Tiana-Jo	3-8	0-0	0-0	3	8	11	3	6	0	3	2	0	34
Team						3		4						
Totals		18-57	2-15	16-24	20	29	49	18	54	13	24	3	9	200

FG % 1st Half: 8-28 28.6% 2nd half: 10-29 34.5% Game: 18-57 31.6%  
 3FG % 1st Half: 1-5 20.0% 2nd half: 1-10 10.0% Game: 2-15 13.3%  
 FT % 1st Half: 11-17 64.7% 2nd half: 5-7 71.4% Game: 16-24 66.7%

Penn State 53 • 1-1

#	Player	Total		3-Ptr		Rebounds		PF	TP	A	TO	Blk	Stl	Min
		FG-FGA	FG-FGA	FT-FTA	Off	Def	Off							
05	Moore, Sierra	* 4-8	0-0	1-1	2	1	3	4	8	3	4	1	1	30
12	Spann, Lindsey	* 6-12	1-3	1-2	0	1	1	3	14	4	3	0	0	31
15	Mitchell, Kaliyah	* 2-7	1-2	4-5	1	5	6	4	9	0	5	0	4	30
25	Whitted, Peyton	* 1-4	0-1	0-1	1	3	4	4	2	1	3	0	1	19
44	Waldner, Tori	* 1-4	0-0	4-4	2	7	9	4	6	2	4	4	1	34
01	Agee, Candice	1-6	0-0	0-0	1	4	5	4	2	2	1	3	2	19
10	Sevillian, Keke	0-5	0-3	0-0	0	0	0	4	0	1	1	0	2	13
14	Brooks, Dominique	0-0	0-0	0-0	0	0	0	1	0	0	1	0	0	2
41	DeGraaf, Jenny	4-4	4-4	0-0	0	0	0	1	12	0	1	0	0	22
Team						0		3						
Totals		19-51	6-13	9-13	7	24	31	29	53	13	23	8	11	200

FG % 1st Half: 9-25 36.0% 2nd half: 10-26 38.5% Game: 19-51 37.3%  
 3FG % 1st Half: 4-8 50.0% 2nd half: 2-5 40.0% Game: 6-13 46.2%  
 FT % 1st Half: 6-8 75.0% 2nd half: 3-5 60.0% Game: 9-13 69.2%

Officials: An-Jamilah Gregory, Ron Leads, Althea Buford  
 Technical fouls: Albany-TATE, Imani. Penn State-Agee, Candice.  
 Attendance: 8607  
 WNIT Second Round

Score by periods	1st	2nd	Total
Albany	28	26	54
Penn State	28	25	53

Last FG - ALBANY 2nd-01:49, PSU 2nd-01:28.  
 Largest lead - ALBANY by 4 2nd-11:47, PSU by 7 1st-17:12.  
 ALBANY led for 14:05. PSU led for 18:50. Game was tied for 06:55.

#### Notable

- Senior **Tori Waldner** passed Bethany Collins (1985-88) for 10th on the Penn State career blocks list with four blocks vs. Albany to bring her career total to 93.
- Freshman **Lindsey Spann** led the Lady Lions in scoring for the second straight game, marking the first time a freshman has been the team's leading scorer in two straight games since Maggie Lucas did so vs. Minnesota (1/13/11) and vs. Illinois (1/16/11).

## Penn State 71, Towson 64

### Game #1 \* Nov. 14, 2014 \* University Park, Pa.

Towson 64 • 0-1

#	Player	Total		3-Ptr		Rebounds		PF	TP	A	TO	Blk	Stl	Min
		FG-FGA	FG-FGA	FT-FTA	Off	Def	Off							
00	Hines-Allen, LaTorri	* 5-10	0-0	2-5	1	5	6	2	12	1	0	1	1	25
01	Johnson, Dominique	* 12-30	6-16	2-2	0	1	1	3	32	1	2	0	3	36
02	Hughey, Breonn	* 2-15	2-7	2-2	2	4	6	2	8	7	3	0	1	40
13	Alberston, Camille	* 1-5	1-4	0-0	0	4	4	3	3	2	2	0	1	33
20	Smith, Markell	* 1-3	0-0	0-0	2	3	5	5	2	0	1	0	0	24
03	Webb, Ciara	* 1-3	0-2	0-0	0	1	0	0	2	1	1	2	0	16
05	Smith, Jordyn	0-0	0-0	3-4	5	4	9	1	3	0	1	0	0	8
14	Bush, Brianna	0-0	0-0	0-0	1	0	1	0	0	0	1	0	0	3
32	Butler, Shanea	0-1	0-1	0-0	0	0	0	0	0	0	1	0	0	3
33	Thomas, Daijha	0-2	0-0	2-4	1	3	4	2	2	0	0	1	0	12
Team						0		1						
Totals		22-69	9-30	11-17	12	26	38	18	64	12	13	4	6	200

FG % 1st Half: 9-37 24.3% 2nd half: 13-32 40.6% Game: 22-69 31.9%  
 3FG % 1st Half: 4-15 26.7% 2nd half: 5-15 33.3% Game: 9-30 30.0%  
 FT % 1st Half: 7-10 70.0% 2nd half: 4-7 57.1% Game: 11-17 64.7%

Penn State 71 • 1-0

#	Player	Total		3-Ptr		Rebounds		PF	TP	A	TO	Blk	Stl	Min
		FG-FGA	FG-FGA	FT-FTA	Off	Def	Off							
05	Moore, Sierra	* 5-12	1-1	1-3	1	4	5	0	12	4	4	2	1	39
12	Spann, Lindsey	* 7-14	0-2	3-4	0	5	5	2	17	4	4	0	0	32
15	Mitchell, Kaliyah	* 3-8	0-2	4-6	1	2	3	4	10	0	3	0	3	25
25	Whitted, Peyton	* 2-5	0-0	0-0	3	6	9	3	4	2	3	0	1	23
44	Waldner, Tori	* 5-7	0-0	1-2	2	9	11	2	11	0	0	0	0	26
01	Agee, Candice	3-6	0-0	3-6	4	5	9	1	9	0	0	0	0	18
10	Sevillian, Keke	2-6	2-5	0-1	0	1	1	2	6	5	0	0	0	19
14	Brooks, Dominique	0-0	0-0	2-2	0	0	0	1	2	0	0	0	0	3
41	DeGraaf, Jenny	0-2	0-2	0-0	0	3	3	1	0	0	0	0	1	15
Team						1		2						
Totals		27-60	3-12	14-24	12	37	49	16	71	15	14	2	7	200

## St. Bonaventure 56, Penn State 54 Game #4 \* Nov. 25, 2014 \* University Park, Pa.

### St. Bonaventure 56 • 3-2

#	Player	Total			3-Ptr			Rebounds			PF	TP	A	TO	Bk	Stl	Min
		FG	FGA	FT	FTA	Off	Def	Tot									
11	LITTLE, Hannah	2	6	0	0	5	3	2	5	1	9	2	4	1	1	35	
14	RICHMOND, Gabby	3	8	0	0	2	4	2	6	5	8	0	3	0	0	19	
21	RUETER, Nyia	4	11	3	7	2	2	1	3	4	1	13	3	1	0	36	
33	MICHAEL, Emily	4	5	3	4	0	0	5	5	1	11	1	2	0	0	33	
42	HEALY, Katie	4	10	0	0	4	6	1	10	11	4	12	3	3	1	28	
02	RUFF, Mariah	0	2	0	2	0	0	1	0	1	2	0	0	4	0	12	
12	ZAHN, Ashley	0	3	0	2	0	0	3	3	1	0	0	0	0	0	11	
22	OUTLAW, Imani	0	2	0	0	0	0	1	1	0	0	0	1	0	0	8	
23	BRITVAR, Matea	1	4	0	1	2	0	2	2	1	3	0	0	2	0	18	
	Team																
	Totals	18	51	6	16	14	22	11	30	41	16	56	9	19	4	200	

FG % 1st Half: 6-27 22.2% 2nd half: 12-24 50.0% Game: 18-51 35.3% Deadball Rebounds 4.1  
 3FG % 1st Half: 4-9 44.4% 2nd half: 2-7 28.6% Game: 6-16 37.5%  
 FT % 1st Half: 7-13 53.8% 2nd half: 7-9 77.8% Game: 14-22 63.6%

### Penn State 54 • 1-3

#	Player	Total			3-Ptr			Rebounds			PF	TP	A	TO	Bk	Stl	Min
		FG	FGA	FT	FTA	Off	Def	Tot									
01	Agee, Candice	4	8	0	0	1	3	4	3	8	2	3	2	1	24		
05	Moore, Sierra	6	12	0	0	3	6	1	4	5	3	15	3	3	0	37	
12	Spann, Lindsey	4	14	2	6	4	1	2	3	13	5	1	0	2	34		
15	Mitchell, Kaliyah	1	7	0	1	1	8	9	3	2	1	3	0	4	29		
25	Whitted, Peyton	2	3	0	1	0	1	0	1	2	4	0	0	0	1	9	
10	Sevillan, Keke	0	4	0	0	0	0	0	0	0	0	1	1	0	1	10	
14	Brooks, Dominique	0	0	0	0	0	0	0	0	0	0	0	1	0	0	1	
41	DeGraaf, Jenny	2	7	0	2	0	4	4	1	8	0	0	0	0	0	27	
44	Waldner, Tori	2	4	0	0	1	5	6	3	4	1	2	3	0	0	29	
	Team																
	Totals	23	59	2	10	6	11	8	26	34	18	54	13	14	5	200	

FG % 1st Half: 11-27 40.7% 2nd half: 12-32 37.5% Game: 23-59 39.0% Deadball Rebounds 2  
 3FG % 1st Half: 2-6 33.3% 2nd half: 0-4 0.0% Game: 2-10 20.0%  
 FT % 1st Half: 0-1 0.0% 2nd half: 6-10 60.0% Game: 6-11 54.5%

Officials: Frank Storateo, Kevin Pettel, Shannon Feck  
 Technical fouls: St. Bonaventure-None. Penn State-None.  
 Attendance: 6703

Score by periods	1st	2nd	Total
St. Bonaventure	23	33	56
Penn State	24	30	54

Points	In	Off	2nd	Fast	Bench
PSU	Paint	T/O	Chance	Break	
SBU	20	7	9	0	3
PSU	28	14	6	6	12

Last FG - SBU 2nd-00:02, PSU 2nd-07:08.  
 Largest lead - SBU by 3 2nd-13:38, PSU by 9 2nd-07:08.  
 SBU led for 04:24. PSU led for 31:03. Game was tied for 04:32.

Score tied - 6 times.  
 Lead changed - 9 times.

#### Notable

- Penn State dropped to 1-3 to start a season for the first time since 2005-06, when the Lady Lions also started 1-3.
- Freshman **Lindsey Spann** posted 13 points, her team-best fourth double-digit scoring game of the season.
- **Sierra Moore** had a career-high 15 points and surpassed the 100-point plateau for her collegiate career.

## Samford 59, Penn State 56 (OT) Game #6 \* Nov. 30, 2014 \* Atlanta, Ga.

### Penn State 56 • 1-5

#	Player	Total			3-Ptr			Rebounds			PF	TP	A	TO	Bk	Stl	Min
		FG	FGA	FT	FTA	Off	Def	Tot									
15	Mitchell, Kaliyah	3	10	0	1	2	3	1	8	9	5	8	1	2	2	38	
25	Whitted, Peyton	1	7	0	1	4	5	4	2	0	1	1	1	1	1	23	
44	Waldner, Tori	3	7	0	1	2	2	1	11	12	4	8	0	3	0	39	
05	Moore, Sierra	4	10	1	2	8	10	1	0	1	5	17	3	3	0	40	
12	Spann, Lindsey	3	13	0	2	4	6	1	1	2	4	10	5	4	0	41	
01	Agee, Candice	0	1	0	0	0	0	0	0	0	0	0	1	0	0	2	
10	Sevillan, Keke	0	1	0	0	0	0	0	0	0	0	0	1	2	0	9	
41	DeGraaf, Jenny	5	9	1	2	0	0	1	9	10	1	11	1	0	0	33	
	Team																
	Totals	19	58	2	9	16	21	7	33	40	25	56	11	16	3	225	

FG % 1st Half: 7-27 25.9% 2nd half: 10-24 41.7% OT: 2-7 28.6% Game: 19-58 32.8% Deadball Rebounds 2  
 3FG % 1st Half: 0-4 0.0% 2nd half: 1-3 33.3% OT: 1-2 50.0% Game: 2-9 22.2%  
 FT % 1st Half: 7-10 70.0% 2nd half: 4-5 80.0% OT: 5-6 83.3% Game: 16-21 76.2%

### Samford 59 • 4-2

#	Player	Total			3-Ptr			Rebounds			PF	TP	A	TO	Bk	Stl	Min
		FG	FGA	FT	FTA	Off	Def	Tot									
03	ELLIOTT, Destiney	2	5	0	1	1	7	2	6	8	2	5	2	2	2	35	
10	RECE, Taylor	8	17	4	7	2	4	1	5	6	4	22	0	2	1	39	
02	NICHOLS, Hannah	5	12	2	7	1	2	2	5	7	3	13	0	2	0	39	
11	MAYERS, Amara	0	5	0	0	0	1	5	6	2	0	0	0	3	0	23	
12	STRICKLIN, Krista	3	7	0	2	3	5	0	4	4	3	9	3	3	0	31	
05	BLEVINS, Kassidy	0	2	0	1	0	0	0	4	2	0	4	2	0	2	23	
21	FLETCHER, Keke	3	0	2	1	2	0	0	3	1	1	0	0	1	0	6	
22	RIGGINS, Ellen	2	4	0	1	5	0	3	2	2	9	1	3	0	0	29	
	Team																
	Totals	20	55	6	21	13	25	8	34	42	19	59	10	19	4	225	

FG % 1st Half: 6-21 28.6% 2nd half: 10-28 35.7% OT: 4-6 66.7% Game: 20-55 36.4% Deadball Rebounds 6.1  
 3FG % 1st Half: 0-5 0.0% 2nd half: 1-3 33.3% OT: 1-3 33.3% Game: 6-21 28.6%  
 FT % 1st Half: 1-5 20.0% 2nd half: 8-10 80.0% OT: 4-10 40.0% Game: 13-25 52.0%

Officials: Meadow Overstreet, Kristin McKinnon, Mike Riggs  
 Technical fouls: Penn State-None. Samford-None.  
 Attendance: 522

Score by periods	1st	2nd	OT	Total
Penn State	21	25	10	56
Samford	13	33	13	59

Points	In	Off	2nd	Fast	Bench
PSU	Paint	T/O	Chance	Break	
SAM	22	13	4	0	10

Last FG - PSU OT-00:25, SAM OT-01:48.  
 Largest lead - PSU by 16 2nd-09:59, SAM by 6 OT-01:48.  
 PSU led for 36:49. SAM led for 04:26. Game was tied for 03:40.

Score tied - 1 time.  
 Lead changed - 1 time.

#### Notable

- Penn State held Samford 13 points in the first half, the fewest allowed by PSU this season. It was the lowest scoring output for a Lady Lion's opponent since NJIT scored nine points in the first half on Dec. 23, 2012.
- Sophomore **Jenny DeGraaf** posted her first career double-double with 11 points and a career-high 10 rebounds.

## Liberty 80, Penn State 68 Game #5 \* Nov. 28, 2014 \* Atlanta, Ga.

### Penn State 68 • 1-4

#	Player	Total			3-Ptr			Rebounds			PF	TP	A	TO	Bk	Stl	Min
		FG	FGA	FT	FTA	Off	Def	Tot									
15	Mitchell, Kaliyah	4	12	0	3	2	3	1	4	5	4	10	0	3	0	27	
44	Waldner, Tori	3	8	1	2	3	4	3	5	8	2	10	3	1	1	34	
01	Agee, Candice	2	4	0	0	2	4	2	3	5	1	6	0	2	4	22	
05	Moore, Sierra	5	10	0	4	7	2	3	5	5	14	4	3	0	0	33	
12	Spann, Lindsey	7	21	0	7	3	3	0	0	0	3	17	3	7	0	27	
10	Sevillan, Keke	0	0	0	0	0	0	0	0	0	4	0	1	0	0	7	
14	Brooks, Dominique	1	1	0	0	0	0	0	0	0	2	0	0	0	0	2	
25	Whitted, Peyton	3	6	1	1	0	0	3	2	5	5	7	0	2	0	18	
41	DeGraaf, Jenny	1	3	0	2	0	1	2	3	0	2	1	0	0	0	20	
	Team																
	Totals	26	65	2	15	14	21	15	20	35	24	68	12	18	5	200	

FG % 1st Half: 14-31 45.2% 2nd half: 12-34 35.3% Game: 26-65 40.0% Deadball Rebounds 5  
 3FG % 1st Half: 1-5 20.0% 2nd half: 1-10 10.0% Game: 2-15 13.3%  
 FT % 1st Half: 6-8 75.0% 2nd half: 8-13 61.5% Game: 14-21 66.7%

### Liberty 80 • 3-2

#	Player	Total			3-Ptr			Rebounds			PF	TP	A	TO	Bk	Stl	Min
		FG	FGA	FT	FTA	Off	Def	Tot									
15	BROWN, Simone	8	11	5	8	2	2	4	6	3	23	0	4	1	3	34	
55	RINGER, Ashley	5	12	0	0	3	5	2	6	8	1	13	1	1	3	29	
34	ADAMS, Katelyn	2	6	0	0	2	4	7	11	3	6	3	2	1	2	29	
03	ELLIS, Sadalia	3	5	0	0	3	4	0	0	4	9	5	4	1	3	21	
14	BUER, Karly	3	7	2	5	3	6	2	1	3	4	13	2	4	0	25	
02	LEATHERWOOD, Candice	0	2	0	1	0	0	0	0	0	1	0	0	0	0	3	
04	ROLLINS, Erika	1	3	1	2	0	1	1	2	0	3	0	0	0	0	7	
10	FISHER-DAVIS, Jaymee	2	5	0	0	0	0	0	0	0	6	1	2	0	0	15	
21	FRAZIER, Emily	0	2	0	1	4	4	0	1	1	1	4	3	1	0	16	
24	GARDNER, Jasmine	0	2	0	0	0	1	1	2	0	0	0	2	0	0	11	
44	KEARNEY, Catherine	1	3	0	0	1	2	1	0	1	4	3	2	0	0	10	
	Team																
	Totals	25	58	10	22	20	25	14	24	38	21	80	17	20	6	80	

FG % 1st Half: 10-32 31.3% 2nd half: 15-26 57.7% Game: 25-58 43.1% Deadball Rebounds 4.2  
 3FG % 1st Half: 4-15 26.7% 2nd half: 6-7 85.7% Game: 10-22 45.5%  
 FT % 1st Half: 4-5 80.0% 2nd half: 16-20 80.0% Game: 20-25 80.0%

Officials: Natasha Harris, Cole Womack, David Scroggins  
 Technical fouls: Penn State-None. Liberty-None.  
 Attendance: 645

Score by periods	1st	2nd	Total
------------------	-----	-----	-------



## Penn State 96, Wagner 66

### Game #8 \* Dec. 7, 2014 \* University Park, Pa.

#### Wagner 66 • 0-7

#	Player	Total		3-Ptr		Rebounds			PF	TP	A	TO	Blk	Stl	Min
		FG-FGA	FG-FGA	FT-FTA	Off	Def	Tot								
01	NWAJEI, Jasmine	* 7-17	0-2	0-0	1	5	6	4	14	7	9	0	2	34	
14	ROWE, Lyndsay	* 0-5	0-3	0-0	1	1	2	2	0	2	0	0	0	25	
20	DLUHI, Jackie	* 2-3	0-0	0-0	0	0	0	5	4	1	3	1	0	14	
24	PECK, Jordyn	* 9-16	6-13	3-5	0	0	0	0	27	0	1	0	1	37	
25	CONYERS-JORDAN, M.	* 1-4	0-1	0-0	1	4	5	2	2	1	2	0	0	26	
03	RUSSELL, Tanasia	* 2-2	0-0	0-0	0	0	0	1	4	0	0	1	0	6	
05	WADE, Tessa	* 0-0	0-0	0-0	1	0	1	0	0	0	1	0	0	5	
13	ROMA, Sofia	* 0-1	0-0	1-2	0	2	2	4	1	0	2	0	0	10	
15	HAMLET, Jazmine	* 1-3	0-0	0-1	2	5	7	4	2	1	3	0	0	19	
21	SULLIVAN, Samantha	* 1-2	0-0	0-0	1	1	2	3	0	2	1	0	0	9	
32	BUTIGIAN, Taylor	* 2-3	2-3	4-6	1	1	2	3	10	1	0	1	0	15	
Team					3	1	4								
Totals		25-56	8-22	8-14	10	19	29	66	12	23	2	4	200		

FG % 1st Half: 10-25 40.0% 2nd half: 15-31 48.4% Game: 25-56 44.6% Deadball Rebounds  
 3FG % 1st Half: 6-12 50.0% 2nd half: 2-10 20.0% Game: 8-22 36.4% 2  
 FT % 1st Half: 2-4 50.0% 2nd half: 6-10 60.0% Game: 8-14 57.1%

#### Penn State 96 • 2-6

#	Player	Total		3-Ptr		Rebounds			PF	TP	A	TO	Blk	Stl	Min
		FG-FGA	FG-FGA	FT-FTA	Off	Def	Tot								
01	Agee, Candice	* 4-7	0-0	1-3	2	2	4	3	9	1	3	1	1	23	
05	Moore, Sierra	* 5-9	0-0	11-12	1	4	5	0	21	7	0	0	2	31	
12	Spann, Lindsey	* 8-15	2-5	4-4	2	3	5	3	22	4	2	0	2	30	
15	Mitchell, Kaliyah	* 8-11	1-2	3-4	3	4	7	1	20	0	1	0	0	28	
44	Waldner, Tori	* 0-1	0-0	0-2	0	5	5	3	0	2	2	1	1	15	
10	Sevillian, Keke	* 2-6	0-2	0-2	2	1	3	1	4	4	1	0	3	27	
14	Brooks, Dominique	* 1-3	0-0	2-2	0	0	0	1	4	0	0	1	0	9	
25	Whitted, Peyton	* 2-4	0-0	0-0	1	1	2	4	0	1	0	1	0	16	
34	Dincher, Molly	* 0-0	0-0	0-0	0	0	0	1	0	0	0	0	0	2	
41	DeGraaf, Jenny	* 4-8	0-2	4-4	1	2	3	2	12	1	0	1	0	19	
Team					3	3	6								
Totals		34-64	3-11	25-33	15	25	40	17	96	19	12	4	10	200	

FG % 1st Half: 14-32 43.8% 2nd half: 20-32 62.5% Game: 34-64 53.1% Deadball Rebounds  
 3FG % 1st Half: 3-8 37.5% 2nd half: 0-3 0.0% Game: 3-11 27.3% 4  
 FT % 1st Half: 11-16 68.8% 2nd half: 14-17 82.4% Game: 25-33 75.8%

Officials: Frank Steratore, Shannon Feck, An-Jamilah Gregory  
 Technical fouls: Wagner-None. Penn State-None.  
 Attendance: 3657

Score by periods	1st	2nd	Total
Wagner	28	38	66
Penn State	42	54	96

Points	In	Off	2nd	Fast	Bench
RID	Paint	T/O	Chance	Break	
WAGNER	16	14	13	6	19
PSU	54	24	6	24	24

Last FG - WAGNER 2nd-03:43, PSU 2nd-03:13.  
 Largest lead - WAGNER None, PSU by 31 2nd-07:48.  
 WAGNER led for 00:00. PSU led for 39:28. Game was tied for 00:18.

#### Notable

- The 96 points vs. the Seahawks were the most for the Lady Lions since scoring a Bryce Jordan Center record 117 points vs. St. Francis (Pa.) in the 2013-14 season opener on Nov. 8, 2013.
- Lindsey Spann (22), Sierra Moore (21) and Kaliyah Mitchell (20) all reached the 20-point mark vs. Wagner. It was the first time since Nov. 26, 2011 vs. Nevada that three Lady Lions all cracked the 20 point mark in the same game; Maggie Lucas (26), Alex Bentley (23) and Zhaque Gray (21).

## Penn State 85, Rider 51

### Game #10 \* Dec. 14, 2014 \* University Park, Pa.

#### Rider 51 • 2-7

#	Player	Total		3-Ptr		Rebounds			PF	TP	A	TO	Blk	Stl	Min
		FG-FGA	FG-FGA	FT-FTA	Off	Def	Tot								
01	Fazzini, Emily	* 5-13	4-9	0-0	1	1	2	14	0	3	0	2	2	24	
11	Pellet, Manon	* 0-0	0-0	0-2	0	2	2	4	0	6	2	0	1	25	
23	Banks, Lashay	* 2-5	0-0	3-4	3	3	6	2	7	1	3	0	2	20	
25	Perkins, Robin	* 3-10	0-2	1-4	2	3	5	3	7	0	2	2	0	23	
45	Duggan, Julia	* 3-8	0-0	0-2	1	2	3	2	6	1	1	0	1	22	
03	Hoskova, Kamila	* 1-3	0-1	0-0	0	1	1	1	2	0	1	0	0	11	
04	Valiuskyte, Kornelija	* 0-4	0-0	0-0	0	0	0	1	0	0	1	0	0	13	
05	Wentzel, Taylor	* 0-4	0-0	1-2	0	0	0	2	1	1	3	0	0	15	
13	Houghton, C'quoya	* 0-1	0-0	0-0	1	0	1	0	0	0	0	0	0	4	
20	Mason, Stephanie	* 0-1	0-1	0-3	0	1	1	0	0	0	0	0	0	8	
21	Wallace, Jessie	* 4-11	1-1	2-3	3	2	5	0	11	1	1	0	2	16	
35	Gillcrease, Marritta	* 1-4	0-0	1-1	3	5	8	1	3	0	1	1	2	16	
50	Loutzenhiser, Janine	* 0-1	0-1	0-0	0	0	0	0	0	0	0	0	0	3	
Team					1	0	1								
Totals		19-65	5-15	8-21	15	20	35	18	51	11	19	7	10	200	

FG % 1st Half: 9-37 24.3% 2nd half: 10-28 35.7% Game: 19-65 29.2% Deadball Rebounds  
 3FG % 1st Half: 2-7 28.6% 2nd half: 3-8 37.5% Game: 5-15 33.3% 6,1  
 FT % 1st Half: 3-5 60.0% 2nd half: 5-16 31.3% Game: 8-21 38.1%

#### Penn State 85 • 3-7

#	Player	Total		3-Ptr		Rebounds			PF	TP	A	TO	Blk	Stl	Min
		FG-FGA	FG-FGA	FT-FTA	Off	Def	Tot								
01	Agee, Candice	* 9-13	0-0	1-2	6	3	9	3	19	1	2	5	1	24	
05	Moore, Sierra	* 3-11	0-0	1-2	0	4	4	0	7	7	1	1	0	29	
12	Spann, Lindsey	* 11-20	1-4	0-2	0	5	5	2	23	5	2	0	2	35	
15	Mitchell, Kaliyah	* 4-7	0-1	4-6	4	6	10	3	12	1	1	1	4	29	
25	Whitted, Peyton	* 2-4	0-0	1-2	0	2	2	3	5	1	3	0	0	14	
10	Sevillian, Keke	* 3-3	0-0	3-7	1	3	4	2	9	4	2	0	0	27	
14	Brooks, Dominique	* 1-1	0-0	0-0	0	0	0	1	2	0	1	0	0	6	
34	Dincher, Molly	* 0-0	0-0	0-0	0	0	0	0	0	0	0	0	0	3	
41	DeGraaf, Jenny	* 2-6	0-2	0-0	0	7	7	2	4	0	2	0	0	23	
44	Waldner, Tori	* 1-2	0-0	2-2	1	2	4	0	4	0	1	1	0	10	
Team					3	7	10								
Totals		36-67	1-7	12-23	15	38	53	20	85	19	17	8	10	200	

FG % 1st Half: 20-36 55.6% 2nd half: 16-31 51.6% Game: 36-67 53.7% Deadball Rebounds  
 3FG % 1st Half: 0-4 0.0% 2nd half: 1-3 33.3% Game: 1-7 14.3% 6  
 FT % 1st Half: 10-17 58.8% 2nd half: 2-6 33.3% Game: 12-23 52.2%

Officials: Maj Forsberg, Roy Gulbeyan, Erika Herriman  
 Technical fouls: Rider-None. Penn State-None.  
 Attendance: 9991

Score by periods	1st	2nd	Total
Rider	23	28	51
Penn State	50	35	85

Points	In	Off	2nd	Fast	Bench
RID	Paint	T/O	Chance	Break	
PSU	22	11	7	8	17
PSU	56	13	14	19	19

Last FG - RID 2nd-00:26, PSU 2nd-01:31.  
 Largest lead - RID None, PSU by 40 2nd-01:31.  
 RID led for 00:00. PSU led for 39:57. Game was tied for 00:03.

#### Notable

- Sophomore forward Kaliyah Mitchell earned her first career double-double, tallying 12 points and 10 rebounds.
- Sophomore Sierra Moore matched a career-high with seven assists and notched her sixth game with four or more assists (third consecutive).
- Center Candice Agee recorded a career-high five blocks.

## Hartford 62, Penn State 57

### Game #9 \* Dec. 10, 2014 \* Hartford, Conn.

#### Penn State 57 • 2-7

#	Player	Total		3-Ptr		Rebounds			PF	TP	A	TO	Blk	Stl	Min
		FG-FGA	FG-FGA	FT-FTA	Off	Def	Tot								
44	Waldner, Tori	f 0-2	0-0	0-0	0	4	4	1	0	2	2	1	0	23	
01	Agee, Candice	c 8-13	0-0	4-6	4	4	8	1	20	1	5	1	0	26	
05	Moore, Sierra	f 4-9	0-0	2-2	0	2	2	4	10	5	4	0	2	29	
12	Spann, Lindsey	g 1-6	0-1	3-4	0	4	4	3	5	4	2	0	1	31	
15	Mitchell, Kaliyah	g 2-13	1-3	4-6	4	3	7	5	9	0	4	1	0	31	
10	Sevillian, Keke	g 1-1	1-1	0-0	1	0	1	3	3	0	0	0	0	13	
25	Whitted, Peyton	g 3-7	0-1	2-2	2	3	5	4	8	0	2	0	0	23	
41	DeGraaf, Jenny	g 1-6	0-3	0-0	2	0	2	1	2	2	2	0	1	24	
Team					4	2	6								
Totals		20-57	2-9	15-20	17	22	39	22	57	14	21	3	4	200	

FG % 1st Half: 7-24 29.2% 2nd half: 13-33 39.4% Game: 20-57 35.1% Deadball Rebounds  
 3FG % 1st Half: 1-3 33.3% 2nd half: 1-6 16.7% Game: 2-9 22.2% 3,1  
 FT % 1st Half: 3-6 50.0% 2nd half: 12-14 85.7% Game: 15-20 75.0%

#### HARTFORD 62 • 4-6

#	Player	Total		3-Ptr		Rebounds			PF	TP	A	TO	Blk	Stl	Min
		FG-FGA	FG-FGA	FT-FTA	Off	Def	Tot								
31	Cherelle Moore	f 7-15	0-1	0-0	1	7	8	3	14	3	7	0	3	34	
33	Janelle Harrison	f 1-1													

# #23/20 Iowa 77, Penn State 52

## Game #12 \* Dec. 27, 2014 \* Iowa City, Iowa

Penn State 52 • 3-9, 0-1

#	Player	Total		3-Ptr		Rebounds		PF	TP	A	TO	Bk	Stl	Min	
		FG-FGA	FG-FGA	FT-FTA	FT-FTA	Off	Def								Total
15	Mitchell, Kalyiah	r	0-2	0-0	0-2	2	2	4	0	2	2	1	21		
25	Whitted, Peyton	r	0-6	0-2	0-0	0	4	4	2	0	2	0	1	27	
01	Agee, Candice	c	4-5	0-0	1-2	1	0	1	2	9	0	1	0	19	
05	Moore, Sierra	g	1-7	0-1	0-0	2	2	2	1	2	1	2	0	1	18
12	Spann, Lindsey	g	6-21	4-9	6-8	1	4	5	3	22	4	5	0	1	39
10	Sevillan, Keke	g	1-2	0-0	2-2	2	0	4	1	4	1	1	0	2	36
11	Harris, Alex	g	2-5	0-0	0-0	7	4	11	3	4	1	5	0	1	18
14	Brooks, Dominique	g	0-0	0-0	0-0	0	0	0	0	0	0	0	0	1	1
41	DeGraaf, Jenny	g	2-2	0-0	0-0	3	1	4	4	0	1	0	0	9	
44	Waldner, Tori	g	2-7	0-0	3-4	3	1	4	1	7	0	4	0	1	22
	Team					2	2	4			1				
	Totals		18-57	4-12	12-18	18	22	40	19	52	9	24	2	9	200

FG % 1st Half: 10-30 33.3% 2nd half: 8-27 29.6% Game: 18-57 31.6%  
 3FG % 1st Half: 1-4 25.0% 2nd half: 3-8 37.5% Game: 4-12 33.3%  
 FT % 1st Half: 3-6 50.0% 2nd half: 9-12 75.0% Game: 12-18 66.7%

Iowa 77 • 10-2, 1-0

#	Player	Total		3-Ptr		Rebounds		PF	TP	A	TO	Bk	Stl	Min	
		FG-FGA	FG-FGA	FT-FTA	FT-FTA	Off	Def								Total
51	Doolittle, Bethany	c	6-10	0-0	0-1	5	6	11	4	12	1	4	6	1	29
02	Disterhoft, Ally	g	3-5	1-2	4-7	4	1	5	0	11	8	2	0	1	28
15	Jennings, Whitney	g	3-9	0-1	5-6	1	1	2	2	11	4	2	0	1	35
21	Dixon, Melissa	g	7-16	5-12	2-2	1	3	4	1	21	0	2	0	3	29
22	Logic, Samantha	g	3-6	1-2	1-2	0	6	6	1	8	5	5	0	2	35
01	Kastanek, Alexa	g	1-2	1-2	0-0	0	0	0	1	3	0	0	0	0	3
03	Till, Claire	g	0-0	0-0	0-0	0	0	2	0	0	1	0	0	0	4
04	Coley, Chase	g	0-1	0-0	0-0	1	2	3	1	0	1	0	0	0	6
23	Buttenham, Christina	g	5-8	1-2	0-0	0	2	2	1	11	2	0	0	1	15
25	Peschel, Kali	g	0-3	0-1	0-0	0	0	0	3	0	2	0	0	0	12
34	Mohs, Carly	g	0-0	0-0	0-0	0	0	0	0	0	0	0	1	4	
	Team					2	3	5							
	Totals		28-60	9-22	12-18	14	24	38	16	77	21	18	6	10	200

FG % 1st Half: 15-30 50.0% 2nd half: 13-30 43.3% Game: 28-60 46.7%  
 3FG % 1st Half: 7-13 53.8% 2nd half: 2-9 22.2% Game: 9-22 40.9%  
 FT % 1st Half: 4-6 66.7% 2nd half: 8-12 66.7% Game: 12-18 66.7%

Officials: Bryan Enterline, Billy Smith, Angie Englund  
 Technical fouls: Penn State-None. Iowa-None.  
 Attendance: 5411  
 Big Ten Opener

Score by periods	1st	2nd	Total
Penn State	24	28	52
Iowa	41	36	77

Points	In	Off	2nd	Fast	Bench
PSU	Paint	T/O	Chance	Break	
IOWA	26	26	14	10	14

Last FG - PSU 2nd-07:04, IOWA 2nd-01:08.  
 Largest lead - PSU None, IOWA by 25 2nd-01:08.  
 PSU led for 00:00, IOWA led for 39:20. Game was tied for 00:33.

### Notable

- Freshman **Lindsey Spann** posted her third straight 20-point game with 22 points at Iowa. She now has a team-high 11 double-digit scoring games this season, with four of those 20-point efforts.
- Sophomore **Alex Harris** tied her career-high with 11 rebounds, a feat she has accomplished twice; last vs. Illinois State on Nov. 20, 2013.
- Sophomore **Kalyiah Mitchell** tied her career-high with two blocked shots.

# Illinois 91, Penn State 76

## Game #14 \* Jan. 4, 2015 \* University Park, Pa.

Illinois 91 • 10-4 (1-1)

#	Player	Total		3-Ptr		Rebounds		PF	TP	A	TO	Bk	Stl	Min	
		FG-FGA	FG-FGA	FT-FTA	FT-FTA	Off	Def								Total
15	Simmons, Kyle	*	3-7	2-6	2-3	0	2	2	10	10	1	0	3	39	
20	Carter, Brittany	*	1-7	0-4	2-2	1	5	6	4	4	5	1	0	3	27
22	Crawford, Ivory	*	8-11	3-4	3-5	2	4	6	4	22	5	6	0	1	39
32	White, Chatrice	*	7-15	0-2	3-3	2	0	2	4	17	2	2	2	3	31
34	Grant, Jacqui	*	10-15	5-9	4-5	1	7	8	2	29	0	2	2	0	34
00	Hartwell, Sarah		0-0	0-0	0-0	0	0	0	0	0	0	0	0	0	1
02	Gleason, Taylor		0-0	0-0	0-0	0	0	0	0	0	0	0	0	0	1
03	Tuck, Taylor		2-6	1-3	1-2	0	3	3	1	6	0	1	0	0	18
05	Oden, Nita		0-0	0-0	0-0	0	0	0	0	0	0	0	0	0	1
12	McConnell, Ashley		0-0	0-0	0-0	0	0	0	0	0	0	0	0	0	1
21	Kissinger, Brooke		1-3	1-1	0-0	1	1	2	1	3	0	0	1	0	7
25	Cattenhead, Kennedy		0-0	0-0	0-0	0	0	0	0	0	0	0	0	0	1
	Team					2	2	2							
	Totals		32-64	12-29	15-20	9	22	31	18	91	22	13	5	10	200

FG % 1st Half: 17-38 44.7% 2nd half: 15-26 57.7% Game: 32-64 50.0%  
 3FG % 1st Half: 7-16 43.8% 2nd half: 5-13 38.5% Game: 12-29 41.4%  
 FT % 1st Half: 6-9 66.7% 2nd half: 9-11 81.8% Game: 15-20 75.0%

Penn State 76 • 3-11 (0-3)

#	Player	Total		3-Ptr		Rebounds		PF	TP	A	TO	Bk	Stl	Min	
		FG-FGA	FG-FGA	FT-FTA	FT-FTA	Off	Def								Total
01	Agee, Candice	*	1-2	0-0	2-4	0	1	1	0	4	0	0	0	13	
05	Moore, Sierra	*	6-14	0-1	2-6	3	3	6	2	14	5	4	0	2	32
10	Sevillan, Keke	*	2-3	0-1	0-0	1	2	3	4	1	2	0	1	0	36
12	Spann, Lindsey	*	8-19	2-6	2-2	1	5	6	2	20	4	3	0	2	39
44	Waldner, Tori	*	2-5	0-1	5-6	0	7	7	2	9	2	3	1	0	25
11	Harris, Alex		2-2	0-0	1-1	1	1	2	5	0	0	0	0	7	
15	Mitchell, Kalyiah		3-9	0-1	1-1	1	4	5	3	11	2	2	0	1	29
25	Whitted, Peyton		3-6	0-0	1-1	1	1	2	3	7	0	1	0	0	15
41	DeGraaf, Jenny		1-2	0-0	0-0	0	0	0	0	2	0	1	0	1	4
	Team					2	2	4			1				
	Totals		30-62	2-10	14-21	10	26	36	17	76	14	17	1	7	200

FG % 1st Half: 8-25 32.0% 2nd half: 22-37 59.5% Game: 30-62 48.4%  
 3FG % 1st Half: 0-3 0.0% 2nd half: 2-7 28.6% Game: 2-10 20.0%  
 FT % 1st Half: 11-18 61.1% 2nd half: 3-3 100.0% Game: 14-21 66.7%

Officials: Jesse Dickerson, Angie Englund, Mark Resch  
 Technical fouls: Illinois-None. Penn State-Moore, Sierra.  
 Attendance: 3933

Score by periods	1st	2nd	Total
Illinois	47	44	91
Penn State	27	49	76

Points	In	Off	2nd	Fast	Bench
PSU	Paint	T/O	Chance	Break	
ILL	34	13	5	11	25
PSU	38	13	5	11	25

Last FG - ILL 2nd-03:02, PSU 2nd-00:19.  
 Largest lead - ILL by 22 2nd-03:02, PSU by 1 1st-14:35.  
 ILL led for 37:46, PSU led for 00:15. Game was tied for 01:59.

### Notable

- Lindsey Spann** notched her fifth 20-point game of the season with 20 tallies. It is her fifth 20-point outing in the last seven games.
- With five assists, **Sierra Moore** moved past the 50-assist plateau at Penn State.
- Penn State lost to Illinois at the BJC for the first time since 1998.
- Illinois made 12 three-point field goals, tying for the fourth-most for an opponent in BJC history.

# Michigan 89, Penn State 53

## Game #13 \* Jan. 1, 2015 \* Ann Arbor, Mich.

Penn State 53 • 3-10, 0-2

#	Player	Total		3-Ptr		Rebounds		PF	TP	A	TO	Bk	Stl	Min	
		FG-FGA	FG-FGA	FT-FTA	FT-FTA	Off	Def								Total
11	Harris, Alex	r	0-0	0-0	0-0	0	0	0	0	0	0	0	2	0	12
44	Waldner, Tori	c	2-4	0-1	0-0	4	3	7	2	4	2	0	3	1	20
05	Moore, Sierra	g	5-10	0-0	1-4	1	2	3	2	11	1	5	2	2	30
10	Sevillan, Keke	g	0-1	0-1	0-0	0	2	2	4	0	1	2	0	1	22
12	Spann, Lindsey	g	6-12	1-3	2-4	0	2	2	4	15	1	7	0	1	28
01	Agee, Candice	g	3-9	0-0	1-4	3	0	3	2	7	1	0	1	0	21
14	Brooks, Dominique	g	1-1	0-0	1-1	0	0	0	0	0	0	0	0	0	0
15	Mitchell, Kalyiah	g	3-7	0-2	3-4	1	5	6	1	9	2	2	0	0	28
25	Whitted, Peyton	g	1-6	0-2	0-0	1	2	3	1	2	1	7	0	3	24
41	DeGraaf, Jenny	g	1-5	0-2	0-0	0	2	2	2	2	0	0	1	0	13
	Team					4	1	5			1				
	Totals		22-55	1-11	8-17	14	19	33	18	53	9	24	9	8	200

FG % 1st Half: 11-29 37.9% 2nd half: 11-26 42.3% Game: 22-55 40.0%  
 3FG % 1st Half: 1-5 20.0% 2nd half: 0-6 0.0% Game: 1-11 9.1%  
 FT % 1st Half: 0-3 0.0% 2nd half: 8-14 57.1% Game: 8-17 47.1%

Michigan 89 • 9-4, 1-1

#	Player	Total		3-Ptr		Rebounds		PF	TP	A	TO	Bk	Stl	Min	
		FG-FGA	FG-FGA	FT-FTA	FT-FTA	Off	Def								Total
22	Goree, Cysha	r	8-10	0-0	4-6	4	8	12	0	20	5	1	1	1	30
02	Thompson, Siera	g	3-14	2-8	2-2	4	2	6	1	10	6	1	0	2	31
05	Smith, Shannon	g	7-12	0-2	3-4	4	1	5	3	17	6	2	0	1	28
14	Emblad, Nicole	g	4-7	0-0	0-0	2	3	5	1	8	2	4	1	1	27
20	Williams, Danielle	g	0-0	0-0	0-0	1	1	2	0	0	0	0	0	1	8
01	Ristovski, Madison	g	0-4	0-2	0-0	3	1	4	0	0	1	0	0	0	16
03	Flaherty, Katelynn	g	7-12	4-6	3-4	0	2	2	2	21	1	1	0	0	23
04	Wangler, Halle	g	0-0	0-0	0-0	0	0	0	0	0	0	0	0	0	1
11	Dunston, Jillian	g	2-3	0-0	1-3	2	0	2	1	5	1	0	0	1	11
12	Stapleton, Terra	g	3-3	0-0	0-0										

## #24/23 Rutgers 71, Penn State 51 Game #16 \* Jan. 10, 2015 \* University Park, Pa.

Rutgers 71 • 12-4, 3-2

#	Player	Total			3-Ptr			Rebounds			PF	TP	A	TO	Blk	Stl	Min
		FG	FGA	FT	FTA	Off	Def	Tot									
02	Copper, Kahleah	9	21	0	0	5	6	3	1	4	1	23	1	1	0	2	40
03	Scaife, Tyler	7	17	0	0	1	2	3	1	14	3	2	1	2	1	28	
15	Davis, Syessence	0	4	0	2	1	2	3	2	1	8	0	0	10	35		
20	Evans, Christa	0	0	0	0	0	0	0	0	3	0	0	0	2	0	5	
44	Laney, Betnijah	7	15	0	0	4	5	9	2	18	3	6	0	2	40		
01	Hollivay, Rachel	2	6	0	0	0	1	5	2	4	0	1	2	3	17		
05	Parsons, Natalie	0	0	0	0	0	0	0	0	0	0	0	0	0	2		
10	Parker, Shrita	0	3	0	1	2	2	1	1	2	2	2	0	0	9		
13	Hernandez, Cynthia	1	2	1	2	3	0	0	0	5	0	0	0	0	3		
33	Alfano, Alexis	0	1	0	0	0	0	0	0	0	0	0	0	0	3		
43	Butts, Ariel	2	2	0	0	0	4	4	4	4	1	2	0	3	18		
Team		28-71		1-7	14-17	13	20	33	16	71	18	15	5	22	200		

FG % 1st Half: 14-33 42.4% 2nd half: 14-38 36.8% Game: 28-71 39.4%  
 3FG % 1st Half: 1-3 33.3% 2nd half: 0-4 0.0% Game: 1-7 14.3%  
 FT % 1st Half: 6-9 66.7% 2nd half: 10-10 100.0% Game: 14-17 82.4%

Penn State 51 • 3-13, 0-5

#	Player	Total			3-Ptr			Rebounds			PF	TP	A	TO	Blk	Stl	Min
		FG	FGA	FT	FTA	Off	Def	Tot									
01	Agee, Candice	5	7	0	0	2	4	6	4	10	2	6	1	1	29		
05	Moore, Sierra	4	13	0	1	4	5	2	2	4	1	12	3	7	1	38	
10	Sevillan, Keke	0	2	0	1	0	0	1	1	0	1	2	1	1	12		
12	Spann, Lindsey	6	14	2	3	4	4	2	2	2	18	2	11	0	31		
44	Waldner, Tori	0	0	0	0	1	7	8	4	0	2	7	2	3	27		
11	Harris, Alex	1	3	0	0	0	2	2	1	2	0	1	0	1	12		
15	Mitchell, Kaliyah	2	2	1	2	1	2	3	7	1	4	0	0	0	23		
25	Whitted, Peyton	1	6	0	1	0	3	5	8	3	2	1	0	0	20		
41	DeGraaf, Jenny	0	2	0	0	0	0	0	0	0	0	0	1	0	8		
Team		19-49		3-7	10-11	10	30	40	18	51	12	38	6	9	200		

FG % 1st Half: 12-29 41.4% 2nd half: 7-20 35.0% Game: 19-49 38.8%  
 3FG % 1st Half: 3-6 50.0% 2nd half: 0-1 0.0% Game: 3-7 42.9%  
 FT % 1st Half: 2-2 100.0% 2nd half: 8-9 88.9% Game: 10-11 90.9%

Officials: Laura Morris, Denise Brooks, Angelica Sufferin  
 Technical fouls: Rutgers-None. Penn State-None.  
 Attendance: 3705

Score by periods	1st	2nd	Total
Rutgers	35	36	71
Penn State	29	22	51

	In	Off	2nd	Fast	Bench
Points	Paint	T/O	Chance	Break	
Rutgers	24	36	14	12	15
PSU	24	4	7	8	11

Last FG - RU 2nd-00:47, PSU 2nd-04:18.  
 Largest lead - RU by 20 2nd-00:47, PSU by 2 1st-17:47.  
 RU led for 36:23. PSU led for 00:10. Game was tied for 03:04.

Score tied - 2 times.  
 Lead changed - 1 time.

### Notable

- The Lady Lions committed a season-high 38 turnovers, marking the most turnovers on record by a Penn State team since the Lady Lions had 32 turnovers against Louisville on Dec. 7, 1991.
- The Lady Lions shot a season-best 90.9 percent from the free throw stripe, marking the first time since March 1, 2014 vs. Michigan they eclipsed the 90 percent mark from the charity stripe. -
- Senior **Tori Waldner** tied her career high with three steals

## Ohio State 69, Penn State 60 Game #18 \* Jan. 18, 2015 \* Columbus, Ohio

Penn State 60 • 3-15, 0-7

#	Player	Total			3-Ptr			Rebounds			PF	TP	A	TO	Blk	Stl	Min
		FG	FGA	FT	FTA	Off	Def	Tot									
15	Mitchell, Kaliyah	5	16	1	3	2	4	6	4	14	2	1	1	3	39		
44	Waldner, Tori	4	7	0	1	1	0	1	1	5	9	3	3	1	0	23	
01	Agee, Candice	3	6	0	0	5	8	11	4	11	2	3	4	1	31		
05	Moore, Sierra	7	15	0	1	2	5	6	9	4	16	5	8	1	40		
10	Sevillan, Keke	3	7	0	2	2	1	0	1	2	8	0	2	0	1	30	
11	Harris, Alex	0	1	0	0	1	5	6	2	0	0	0	0	0	12		
25	Whitted, Peyton	1	4	0	0	0	0	0	3	2	0	0	0	0	14		
41	DeGraaf, Jenny	0	3	0	0	0	0	0	0	0	0	0	0	1	11		
Team		23-59		1-9	13-19	12	27	39	24	60	12	17	7	7	200		

FG % 1st Half: 12-29 41.4% 2nd half: 11-30 36.7% Game: 23-59 39.0%  
 3FG % 1st Half: 0-2 0.0% 2nd half: 1-7 14.3% Game: 1-9 11.1%  
 FT % 1st Half: 6-10 60.0% 2nd half: 7-9 77.8% Game: 13-19 68.4%

Ohio State 69 • 12-7, 4-3

#	Player	Total			3-Ptr			Rebounds			PF	TP	A	TO	Blk	Stl	Min
		FG	FGA	FT	FTA	Off	Def	Tot									
22	Alexa Hart	4	13	0	0	3	7	6	15	1	11	0	1	3	0	31	
03	Kelsey Mitchell	7	20	2	2	0	3	3	3	21	2	5	0	0	0	38	
13	Cait Craft	1	2	1	2	0	0	3	3	3	3	2	2	0	2	29	
14	Ameryst Alston	7	15	1	3	3	5	1	2	3	18	3	3	0	1	37	
20	Asia Doss	3	6	2	3	1	2	1	3	2	9	4	1	0	1	25	
01	Kalpana Beach	0	2	0	0	3	4	1	3	4	1	3	0	1	1	7	
21	Lisa Blair	0	1	0	0	1	1	2	2	0	0	0	3	1	6		
25	Amy Scullion	0	3	0	0	2	1	3	2	0	1	1	0	0	12		
32	Shayla Cooper	2	5	0	0	1	4	1	4	2	2	2	0	0	15		
Team		24-67		9-25	12-20	19	26	45	18	69	14	16	7	6	200		

FG % 1st Half: 12-32 37.5% 2nd half: 12-35 34.3% Game: 24-67 35.8%  
 3FG % 1st Half: 4-15 26.7% 2nd half: 5-10 50.0% Game: 9-25 36.0%  
 FT % 1st Half: 8-11 72.7% 2nd half: 4-9 44.4% Game: 12-20 60.0%

Officials: Beverly Roberts, Mark Zentz, Sue Blauch  
 Technical fouls: Penn State-None. Ohio State-None.  
 Attendance: 6346

Score by periods	1st	2nd	Total
Penn State	30	30	60
Ohio State	36	33	69

	In	Off	2nd	Fast	Bench
Points	Paint	T/O	Chance	Break	
PSU	36	17	5	16	2
OSU	26	16	17	4	7

Last FG - PSU 2nd-02:33, OSU 2nd-02:07.  
 Largest lead - PSU by 5 1st-13:53, OSU by 16 2nd-12:16.  
 PSU led for 08:47, OSU led for 26:23. Game was tied for 04:50.

Score tied - 6 times.  
 Lead changed - 8 times.

### Notable

- Junior **Candice Agee** posted her second career double-double with 11 points and 11 rebounds.
- Agee also added four blocked shots to move into a tie for 17th on Penn State's career blocked shots list with 68 career rejections.
- Due to an illness to freshman Lindsey Spann, the Lady Lions used their seventh different starting lineup (Agee, Kaliyah Mitchell, Sierra Moore, Keke Sevillan and Tori Waldner).

## #17/15 Nebraska 73, Penn State 54 Game #17 \* Jan. 15, 2015 \* Lincoln, Neb.

Penn State 45 • 3-14, 0-6

#	Player	Total			3-Ptr			Rebounds			PF	TP	A	TO	Blk	Stl	Min
		FG	FGA	FT	FTA	Off	Def	Tot									
44	Waldner, Tori	1	2	0	0	0	2	2	3	2	0	1	1	1	16		
01	Agee, Candice	6	12	0	0	1	2	4	8	5	13	2	7	2	1	32	
10	Sevillan, Keke	3	4	2	3	1	0	1	1	9	0	4	0	2	29		
10	Sevillan, Keke	3	4	2	3	1	0	1	1	1	9	1	2	0	20		
12	Spann, Lindsey	0	3	0	2	0	0	2	2	0	0	1	2	0	0	19	
11	Harris, Alex	1	2	0	0	1	3	4	0	2	1	0	0	0	7		
15	Mitchell, Kaliyah	2	13	0	1	4	2	10	12	1	8	2	2	1	4	35	
25	Whitted, Peyton	1	4	0	1	0	2	2	4	2	2	4	0	0	22		
41	DeGraaf, Jenny	0	3	0	0	0	4	4	1	0	0	1	0	1	20		
Team		18-53		2-9	7-13	12	31	43	16	45	9	24	4	9	200		

FG % 1st Half: 8-24 33.3% 2nd half: 10-29 34.5% Game: 18-53 34.0%  
 3FG % 1st Half: 1-4 25.0% 2nd half: 1-5 20.0% Game: 2-9 22.2%  
 FT % 1st Half: 5-6 83.3% 2nd half: 2-7 28.6% Game: 7-13 53.8%

Nebraska 73 • 13-3, 3-2

#	Player	Total			3-Ptr			Rebounds			PF	TP	A	TO	Blk	Stl	Min
		FG	FGA	FT	FTA	Off	Def	Tot									
23	Cady, Emily	3	6	0	1	3	5	8	2	6	6	0	2	0	0	35	
01	Laudermill, Tear'a	4	15	1	8	0	5	5	1	12	1	2	0	5	29		
05	Romeo, Natalie	6	12	6	11	0	0	3	3	1	18	3	2	0	0	26	
11	Ramacier, Esther	0	0	0	0	0	1	1	0	0	0	0	0	0	0	1	
33	Theriot, Rachel	4	10	1	2	0	0	1	0	9	1	0	9	0	0	32	
03	Sample, Hailee	0	0	0	2	0	1	1	2	0	5	0	0	1	16		
13	Jeffery, Brandi	4	7	2	4	0	1	2	3	1	10	2	1	0	23		
22	Havers, Allie	4	6	0	3	1	4	5	3	11	1	2	1	1	23		
30	Smith, Chandler	0	2	0	2	0	0	0	0	0	0	0	0	0	9		
31	Kalenta, Anya																



**2014-15 Penn State Women's Basketball  
Penn State Combined Team Statistics (as of Jan 18, 2015)  
All games**

<b>RECORD:</b>	<b>OVERALL</b>	<b>HOME</b>	<b>AWAY</b>	<b>NEUTRAL</b>
ALL GAMES	3-15	3-6	0-7	0-2
CONFERENCE	0-7	0-2	0-5	0-0
NON-CONFERENCE	3-8	3-4	0-2	0-2

#	Player	gp-gs	min	avg	Total		3-Point		F-Throw		Rebounds				pf	dq	a	to	blk	stl	pts	avg
					fg-fga	fg%	3fg-fga	3fg%	ft-fa	ft%	off	def	tot	avg								
12	Spann, Lindsey	17-17	559	32.9	97-243	.399	20-69	.290	46-64	.719	6	47	53	3.1	47	2	56	70	0	22	260	15.3
05	Moore, Sierra	18-18	605	33.6	78-202	.386	3-8	.375	49-81	.605	31	60	91	5.1	41	2	64	69	12	27	208	11.6
01	Agee, Candice	18-14	402	22.3	78-143	.545	0-0	.000	30-58	.517	42	64	106	5.9	44	1	17	41	34	15	186	10.3
15	Mitchell, Kaliyah	18-13	514	28.6	47-149	.315	5-32	.156	49-68	.721	33	83	116	6.4	60	4	15	39	10	32	148	8.2
44	Waldner, Tori	18-14	405	22.5	29-72	.403	1-6	.167	22-30	.733	24	80	104	5.8	53	2	22	36	24	13	81	4.5
41	DeGraaf, Jenny	18-0	318	17.7	32-80	.400	7-31	.226	5-6	.833	8	40	48	2.7	15	0	10	14	4	7	76	4.2
25	Whitted, Peyton	18-6	335	18.6	29-92	.315	1-14	.071	9-16	.563	24	45	69	3.8	51	1	14	38	2	10	68	3.8
10	Sevillian, Keke	18-7	359	19.9	20-58	.345	6-23	.261	9-20	.450	11	18	29	1.6	35	0	25	23	3	22	55	3.1
11	Harris, Alex	8-1	114	14.3	10-22	.455	0-0	.000	4-11	.364	20	20	40	5.0	14	0	5	7	5	2	24	3.0
14	Brooks, Dominique	11-0	34	3.1	4-6	.667	0-0	.000	5-5	1.000	0	1	1	0.1	7	0	0	5	1	0	13	1.2
34	Dincher, Molly	2-0	5	2.5	0-0	.000	0-0	.000	0-0	.000	0	0	0	0.0	1	0	0	2	0	0	0	0.0
Team																						
Total.....		18	3650		424-1067	.397	43-183	.235	228-359	.635	238	503	741	41.2	368	12	228	352	95	150	1119	62.2
Opponents.....		18	3650		435-1123	.387	132-388	.340	251-380	.661	252	464	716	39.8	332	5	271	296	89	169	1253	69.6

<b>TEAM STATISTICS</b>	<b>PSU</b>	<b>OPP</b>	<b>Date</b>	<b>Opponent</b>	<b>Score</b>	<b>Att.</b>
SCORING	1119	1253	11/14/14	TOWSON	W 71-64	3123
Points per game	62.2	69.6	11/16/14	ALBANY	L 53-54	8607
Scoring margin	-7.4	-	11/22/14	SETON HALL	L 70-75	3114
FIELD GOALS-ATT	424-1067	435-1123	11/25/14	ST. BONAVENTURE	L 54-56	6703
Field goal pct	.397	.387	11/28/14	vs Liberty	L 68-80	645
3 POINT FG-ATT	43-183	132-388	11/30/14	vs Samford	Lot 56-59	522
3-point FG pct	.235	.340	12/04/14	at Syracuse	L 39-61	258
3-pt FG made per game	2.4	7.3	12/7/14	WAGNER	W 96-66	3657
FREE THROWS-ATT	228-359	251-380	12/10/14	at HARTFORD	L 57-62	1467
Free throw pct	.635	.661	12/14/14	RIDER	W 85-51	9991
F-Throws made per game	12.7	13.9	12/21/14	USF	Lot 87-90	3429
REBOUNDS	741	716	* 12/28/14	at Iowa	L 52-77	5411
Rebounds per game	41.2	39.8	* 01/01/15	at Michigan	L 53-89	3034
Rebounding margin	+1.4	-	* 1/4/15	ILLINOIS	L 76-91	3933
ASSISTS	228	271	* 01/06/15	at Wisconsin	L 46-65	2822
Assists per game	12.7	15.1	* 1/10/15	RUTGERS	L 51-71	3705
TURNOVERS	352	296	* 01/15/15	at Nebraska	L 45-73	5395
Turnovers per game	19.6	16.4	* 01/18/15	at Ohio State	L 60-69	6346
Turnover margin	-3.1	-				
Assist/turnover ratio	0.6	0.9				
STEALS	150	169				
Steals per game	8.3	9.4				
BLOCKS	95	89				
Blocks per game	5.3	4.9				
ATTENDANCE	46262	25900				
Home games-Avg/Game	9-5140	7-3533				
Neutral site-Avg/Game	-	2-584				

<b>Score by Periods</b>	<b>1st</b>	<b>2nd</b>	<b>OT</b>	<b>Totals</b>
Penn State	515	584	20	1119
Opponents	593	634	26	1253



**2014-15 Penn State Women's Basketball  
Penn State Combined Team Statistics (as of Jan 18, 2015)  
Conference games**

<b>RECORD:</b>	<b>OVERALL</b>	<b>HOME</b>	<b>AWAY</b>	<b>NEUTRAL</b>
ALL GAMES	0-7	0-2	0-5	0-0
CONFERENCE	0-7	0-2	0-5	0-0
NON-CONFERENCE	0-0	0-0	0-0	0-0

##	Player	gp-gs	min	avg	Total		3-Point		F-Throw		Rebounds				pf	dq	a	to	blk	stl	pts	avg
					fg-fga	fg%	3fg-fga	3fg%	ft-fa	ft%	off	def	tot	avg								
12	Spann, Lindsey	6-6	191	31.8	31-85	.365	10-28	.357	16-20	.800	2	19	21	3.5	13	0	15	33	0	6	88	14.7
05	Moore, Sierra	7-7	222	31.7	29-79	.367	0-4	.000	11-26	.423	12	24	36	5.1	14	0	18	35	5	15	69	9.9
01	Agee, Candice	7-6	166	23.7	26-52	.500	0-0	.000	11-22	.500	16	21	37	5.3	19	1	8	21	10	6	63	9.0
15	Mitchell, Kaliyah	7-2	192	27.4	17-54	.315	2-12	.167	16-20	.800	9	28	37	5.3	21	1	10	13	4	9	52	7.4
44	Waldner, Tori	7-6	144	20.6	11-25	.440	0-2	.000	10-13	.769	8	23	31	4.4	18	1	9	18	9	6	32	4.6
10	Sevillian, Keke	7-6	179	25.6	10-20	.500	2-8	.250	5-7	.714	4	10	14	2.0	13	0	5	12	1	9	27	3.9
25	Whitted, Peyton	7-1	137	19.6	9-38	.237	0-6	.000	1-1	1.000	10	15	25	3.6	16	0	6	15	0	4	19	2.7
41	DeGraaf, Jenny	7-0	81	11.6	7-24	.292	1-7	.143	0-0	.000	0	7	7	1.0	5	0	1	6	2	3	15	2.1
11	Harris, Alex	7-1	83	11.9	7-17	.412	0-0	.000	1-3	.333	15	17	32	4.6	11	0	3	6	2	2	15	2.1
14	Brooks, Dominique	3-0	5	1.7	1-1	1.000	0-0	.000	1-1	1.000	0	0	0	0.0	0	0	0	1	0	0	3	1.0
Team											17	16	33				4					
Total.....		7	1400		148-395	.375	15-67	.224	72-113	.637	93	180	273	39.0	130	3	75	164	33	60	383	54.7
Opponents.....		7	1400		197-456	.432	56-149	.376	85-127	.669	100	169	269	38.4	110	0	137	101	42	77	535	76.4

<b>TEAM STATISTICS</b>	<b>PSU</b>	<b>OPP</b>	<b>Date</b>	<b>Opponent</b>	<b>Score</b>	<b>Att.</b>
SCORING	383	535	* 12/28/14	at Iowa	L 52-77	5411
Points per game	54.7	76.4	* 01/01/15	at Michigan	L 53-89	3034
Scoring margin	-21.7	-	* 1/4/15	ILLINOIS	L 76-91	3933
FIELD GOALS-ATT	148-395	197-456	* 01/06/15	at Wisconsin	L 46-65	2822
Field goal pct	.375	.432	* 1/10/15	RUTGERS	L 51-71	3705
3 POINT FG-ATT	15-67	56-149	* 01/15/15	at Nebraska	L 45-73	5395
3-point FG pct	.224	.376	* 01/18/15	at Ohio State	L 60-69	6346
3-pt FG made per game	2.1	8.0				
FREE THROWS-ATT	72-113	85-127	* - Conference game			
Free throw pct	.637	.669				
F-Throws made per game	10.3	12.1				
REBOUNDS	273	269				
Rebounds per game	39.0	38.4				
Rebounding margin	+0.6	-				
ASSISTS	75	137				
Assists per game	10.7	19.6				
TURNOVERS	164	101				
Turnovers per game	23.4	14.4				
Turnover margin	-9.0	-				
Assist/turnover ratio	0.5	1.4				
STEALS	60	77				
Steals per game	8.6	11.0				
BLOCKS	33	42				
Blocks per game	4.7	6.0				
ATTENDANCE	7638	23008				
Home games-Avg/Game	2-3819	5-4602				
Neutral site-Avg/Game	-	0-0				

<b>Score by Periods</b>	<b>1st</b>	<b>2nd</b>	<b>Totals</b>
Penn State	181	202	383
Opponents	274	261	535



# 2014-15 RADIO/TV CHART



#1

**Candice Agee**  
6-6 \* Jr./Jr. \* C  
Victorville, Calif.  
Silverado



#3

**Brianna Banks**  
5-9 \* Sr./-- \* G  
Newnan, Ga.  
Fayette County  
(Connecticut)



#5

**Sierra Moore**  
5-11 \* Jr./So. \* G  
Hanover, Pa.  
Delone Catholic  
(Duke)

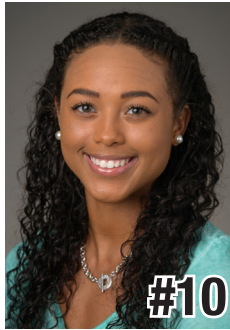

#10

**Keke Sevillian**  
5-7 \* So./So. \* G  
Goodrich, Mich.  
Goodrich



#11

**Alex Harris**  
6-3 \* So./So. \* F  
Lorain, Ohio  
Lorain



#12

**Lindsey Spann**  
5-6 \* So./Fr. \* G  
Laurel, Md.  
Good Counsel

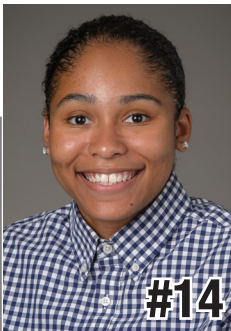

#14

**Dominique Brooks**  
6-4 \* Jr./Jr. \* C  
Lansing, Ill.  
T.F. South  
(Trinity Valley C.C.)

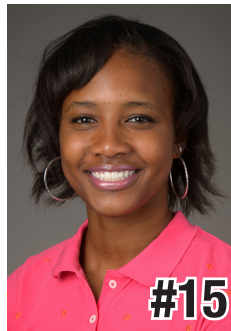

#15

**Kaliyah Mitchell**  
6-2 \* So./So. \* F  
Stone Mountain, Ga.  
Stephenson



#25

**Peyton Whitted**  
6-3 \* So./So. \* F  
Suwanee, Ga.  
North Gwinnett



#34

**Molly Dincher**  
6-0 \* Sr./Sr. \* G/F  
Williamsport, Pa.  
Williamsport Area  
(PSU Wilkes-Barre)



#41

**Jenny DeGraaf**  
6-1 \* So./So. \* F  
Springboro, Ohio  
Springboro



#44

**Tori Waldner**  
6-5 \* Sr./Sr. \* F/C  
Milton, Ga.  
Milton



HC

**Coquese Washington**  
Head Coach  
Notre Dame '92  
Eighth Season



AC

**Itoro Coleman**  
Assistant Coach  
Clemson '00  
First Season  
Fourth Overall



AC

**Kia Damon**  
Assistant Coach  
Millersville '97  
Eighth Season



AC

**Jocelyn Wyatt**  
Assistant Coach  
Appalachian State '06  
First Season



DO

**Ethan Gelfand**  
Director of Operations  
Wake Forest '06  
Fourth Season



VO

**Mike Miller**  
Director of Video &  
Technology Ops  
High Point '02  
10th Season



OA

**Jennifer Montoya**  
Operations Assistant  
Penn State '14  
First Season

10-Time Big Ten Champions • Two-Time Big Ten Tournament Champions • 2000 NCAA Final Four • 25 NCAA Tournament Appearances

