

PENN STATE LADY LION

BASKETBALL GAME NOTES

2014-2015

Penn State Athletic Communications: 101D Bryce Jordan Center, University Park, PA 16802 Office: 814-865-1757 Fax: 814-863-3165
 Women's Basketball Contact: Kristina Petersen Twitter: @ladyionsid Website: www.GoPSUsports.com Email: kap18@psu.edu Cell: 814-883-4581 Office: 814-865-1757

SCHEDULE/RESULTS

NOVEMBER

Sun. 2 INDIANA (PA.) (ex.) W, 75-71
Preseason WNIT

Fri. 14 TOWSON..... W, 71-64

Sun. 16 ALBANY..... L, 53-54

Sat. 22 SETON HALL..... L, 70-75

Tues. 25 ST. BONAVENTURE (BTN Plus)..... L, 54-56

Georgia State Thanksgiving Tournament

Fri. 28 vs. Liberty L, 68-80

Sun. 30 vs. Samford..... L, 56-59 (OT)

DECEMBER

Big Ten/ACC Challenge

Thurs. 4 at #21/22 Syracuse L, 39-61

Sun. 7 WAGNER (BTN Plus) W, 96-66

Wed. 10 at Hartford L, 57-62

Sun. 14 RIDER..... W, 85-51

Sun. 21 USF (BTN Plus) L, 87-90 (OT)

Sun. 28 at #23/20 Iowa * (BTN Plus) .. L, 52-77

JANUARY

Thurs. 1 at Michigan * (BTN Plus) L, 53-89

Sun. 4 ILLINOIS * (BTN Plus) L, 76-91

Tues. 6 at Wisconsin * (BTN) L, 46-65

Sat. 10 #24/23 RUTGERS * (BTN) ... L, 51-71

Thurs. 15 at #17/15 Nebraska * (BTN) L, 45-73

Sun. 18 at Ohio State * (BTN Plus) ... L, 60-69

Thurs. 22 INDIANA * (BTN Plus) W, 79-75

Sun. 25 NORTHWESTERN * (BTN+).. W, 76-75

Wed. 28 at Minnesota * (BTN Plus) L, 64-75

FEBRUARY

Sun. 1 at #22/23 Rutgers * (BTN) L, 65-76

Thurs. 5 MARYLAND * (BTN Plus)..... 7 p.m.

Sun. 8 at Purdue * (BTN Plus) 2 p.m.

Wed. 11 MICHIGAN ST. * (BTN Plus).... 7 p.m.

Sun. 15 MINNESOTA * (BTN Plus)..... 2 p.m.

Mon. 23 at Maryland * (BTN) 7 p.m.

Thurs. 26 OHIO STATE * (BTN Plus)..... 7 p.m.

MARCH

Ninth Annual Pink Zone at Penn State

Sun. 1 WISCONSIN * (BTN/BTN+)..1/3/5 p.m.

Wed.-Sun. 4-8..... Big Ten Tour. (BTN/ESPN2)
 Hoffman Estates, Ill.

Sat.-Tues. 20-23.. NCAA Tour. 1st & 2nd Round

Sat.-Tues. 27-30..... NCAA Tour. Regionals

APRIL

Sun./Tues. 5/7..... NCAA Final Four (Tampa, Fla.)

BOLD CAPS indicates home game

* - indicates Big Ten game

All times are Eastern Time.



BTN - Big Ten Network BTN Plus - BTN.com

Schedule subject to change. Please visit www.

GoPSUsports.com for up-to-date tip times.

Game #23: #5/5 Maryland at Penn State

Thurs., Feb. 5 ▶ 7 p.m. ▶ Bryce Jordan Center ▶ University Park, Pa.

		SETTING THE SCENE
Penn State Lady Lions	Maryland Terrapins	The Maryland Game
Record: 5-17, 2-9 Big Ten	Record: 19-2, 10-0 Big Ten	Series: Penn State leads 14-8
Last Game: Rutgers 76, PSU 65 (2/1)	Last Game: UMD 93, Iowa 88 (2/1)	Last Meeting: PSU 82, UMD 65 (12/3/03)
Head Coach: Coquese Washington	Head Coach: Brenda Frese	Streak: PSU - 6 wins
Career Record: 147-98 (8th yr.)	Career Record: 382-133 (17th yr.)	TV: none
Record at PSU: 147-98 (8th yr.)	Record at UMD: 325-103 (14th yr.)	Radio: The game is on the Penn State Sports Network and WRSC 1390 The Fanatic locally with Jerry Fisher and Julia Trogele calling the action. The audio feed is available at www.GoPSUsports.com.
Statistical Leaders	Statistical Leaders	Webstream: BTN Plus
Points Lindsey Spann (14.9)	Points Laurin Mincy (14.1)	Live Stats: GoPSUsports.com
Rebounds Kaliyah Mitchell (7.1)	Rebounds Brionna Jones (8.8)	
Assists Sierra Moore (3.7)	Assists Lexie Brown (4.6)	

SERIES QUICK HITS

- ✓ The Terrapins are ranked fifth in this week's AP poll and USA Today Sports Coaches poll with a 19-2 overall record and perfect 10-0 mark in Big Ten play.
- ✓ Laurin Mincy leads a quartet of Terps that average double figures with a 14.1 scoring average.
- ✓ Shatori Walker-Kimbrough accounts for 14.0 points and 5.6 rebounds per game.
- ✓ The Terps are fifth in the NCAA in scoring offense with an 83.7 average and are also sixth in scoring margin with a +22.7 differential.
- ✓ Penn State is 14-8 all-time against Maryland, including wins in the last six meetings.
- ✓ PSU is 8-2 all-time in home games vs. UMD.
- ✓ The Lady Lions and Terps squared off each year from 1995 until 2003.

STORYLINES

- ✓ Lady Lion head coach **Coquese Washington** has used seven different starting lineups.
- ✓ In her last four games, **Peyton Whitted** is averaging 12.5 points and 4.8 rebounds with a 55.0 percent effort from the field.
- ✓ Freshman **Lindsey Spann** and senior **Tori Waldner** each reached the 300-point mark at Rutgers on Feb. 1
- ✓ The Lions had five players in double digits in back-to-back games (vs. Indiana and Northwestern) for the first time since the 2010-11 season.
- ✓ Sophomore **Kaliyah Mitchell** posted her second-straight double-double with 10 points and a career-high 15 rebounds vs. Northwestern.
- ✓ Mitchell is the first Lady Lion to post consecutive double-doubles since Nikki Greene in Jan. 2011.

UP NEXT

The Lady Lions visit Purdue Sunday before returning to the BJC on Wednesday to meet Michigan State at 7 p.m. on Dollar Dog Night. Penn State will also host Minnesota on Sunday at 2 p.m. There's a pregame National Girls and Women in Sports Day Clinic with other women's sports teams. Participants get a free ticket to the game.

Table of Contents	PSU's Record When.....5	Season Highs/Lows.....10
Schedule, Results, Storylines.....1	Notable Games.....5	Miscellaneous Stats.....11
Roster, Quick Facts.....2	Lions in the Big Ten Stats.....6	Coquese Washington.....12
Team Comparison, Series History.....2	The Last Time Penn State.....8	Player Bios.....13-24
What's at Stake.....3	Record Book.....9	2014-15 Box Scores.....25-30
Big Ten Standings/Schedule.....3	2015 Signing Class.....9	2014-15 Stats.....31-32
Possible Starters.....3	Milestone Watch.....9	Radio/TV Chart.....33



2014-15 ROSTER

PENN STATE LADY LIONS

No.	Name	Pos.	Cl./Elg.	Ht.	Hometown/High School (Previous School)
1	Candice Agee **	C	Jr./Jr.	6-6	Victorville, Calif./Silverado
3	Brianna Banks	G	Sr./Sr. [^]	5-9	Newnan, Ga./Fayette County (Connecticut)
5	Sierra Moore	G	Jr./So.	5-11	Hanover, Pa./Delone Catholic (Duke)
10	Keke Sevillian *	G	So./So.	5-7	Goodrich, Mich./Goodrich
11	Alex Harris *	F	So./So.	6-3	Lorain, Ohio/Lorain
12	Lindsey Spann	G	So./Fr.	5-6	Laurel, Md./Good Counsel
14	Dominique Brooks	C	Jr./Jr.	6-4	Lansing, Ill./T.F. South (Trinity Valley C.C.)
15	Kalayah Mitchell *	F	So./So.	6-2	Stone Mountain, Ga./Stephenson
25	Peyton Whitted *	F	So./So.	6-3	Suwanee, Ga./North Gwinnett
34	Molly Dincher	G/F	Sr./Sr.	6-0	Williamsport, Pa./Williamsport Area (PSU Wilkes Barre)
41	Jenny DeGraaf *	F	So./So.	6-1	Springboro, Ohio/Springboro
44	Tori Waldner ***	F/C	Sr./Sr.	6-5	Milton, Ga./Milton

Head Coach: Coquese Washington (Notre Dame '92)

Asst. Coaches: Itoro Coleman, Kia Damon, Jocelyn Wyatt

Captains: Tori Waldner, Sierra Moore, Lindsey Spann

* Indicates letters earned

MARYLAND TERRAPINS

No.	Name	Pos.	Cl.	Ht.	Hometown/High School (Previous School)
0	Aja Ellison	F	Fr.	6-3	Voorhees, N.J./Life Center Academy
1	Laurin Mincy	G	RS-Sr.	6-0	Newark, N.J./University
2	Kiara Leslie	G	Fr.	6-0	Holly Springs, N.C./Holly Springs
3	Brene Moseley	G	RS-Jr.	5-7	Burtonsville, Md./Paint Branch
4	Lexie Brown	G	So.	5-9	Suwanee, Ga./North Gwinnett
5	Malina Howard	C	Jr.	6-4	Twinsburg, Ohio/Twinsburg
12	Kristen Confroy	G	Fr.	5-8	Solon, Ohio/Solon
15	Chloe Pavlech	G	Jr.	5-9	Cincinnati, Ohio/Sycamore
22	Tierney Pfirman	F	Jr.	6-2	Williamsport, Pa./S. Williamsport Junior Senior
32	Shatori Walker-Kimbrough	G	So.	5-11	Aliquippa, Pa./Hopewell
33	A'Lexus Harrison	F	RS-Fr.	6-0	Baltimore, Md./Digital Harbor
42	Brionna Jones	C	So.	6-3	Havre de Grace, Md./Aberdeen

Head Coach: Brenda Frese

Associate Head Coach: Tina Langley

Assistant Coaches: Marlin Chinn, Shay Robinson

TEAM COMPARISON

PENN STATE		MARYLAND
Spann (14.9)	Scoring Leader	Mincy (14.1)
Mitchell (7.1)	Rebounding Leader	Jones (8.8)
Moore (3.7)	Assist Leader	Brown (4.6)
Mitchell (1.6)	Steals Leader	Brown (2.3)
Agee (1.9)	Blocks Leader	Jones (1.4)
63.8	Scoring Offense	83.7
70.6	Scoring Defense	61.0
-6.9	Scoring Margin	+22.7
42.5	Rebounds Per Game	43.6
+3.0	Rebound Margin	+12.4
13.1	Assists Per Game	17.5
7.8	Steals Per Game	9.6
.396	Field Goal Pct.	.486
.385	FG Defense Pct.	.388
.248	3-pt. FG Pct.	.329
.341	3-pt. FG Pct. Def.	.291
.650	Free Throw Pct.	.760
0.7	Assist/Turnover	1.1
Lost 2	W/L Streak	Won 13

SERIES HISTORY

Overall:	PSU leads 14-8
Last meeting:	Dec. 3, 2003
Last result:	PSU, 82-65
Current streak:	PSU - 6 wins
Last 10:	PSU, 8-2
Last 10 meetings:	
12/5/91	H UMD, 85-58
12/9/95	A PSU, 83-66
11/22/96	H PSU, 67-65
12/7/97	A UMD, 59-53
12/10/98	H PSU, 79-44
11/23/99	A PSU, 91-60
12/5/00	H PSU, 95-86
12/8/01	A PSU, 67-65
12/4/02	H PSU, 101-74
12/3/03	A PSU, 82-65

QUICK FACTS

THE UNIVERSITY

Location: University Park, Pa.
 Founded: 1855
 Enrollment: 48,184 (as of fall 2013)
 Colors: Blue & White
 Nickname: Lady Lions
 Conference: Big Ten
 President: Eric Barron
 Director of Athletics: Sandy Barbour
 Senior Woman Administrator: Charmelle Green
 Asst. Athletic Director: Jenn James
 Facility (cap.): Bryce Jordan Center (15,104)
 All-Time Record at BJC: 220-59 (19 seasons)

ATHLETIC COMMUNICATIONS

WBB Contact: Kristina Petersen
 Phone/Fax: (814) 865-1757/(814) 863-3165
 E-mail: kap18@psu.edu
 Address: 101-D Bryce Jordan Center
 University Park, Pa. 16802
 Press Row Phone: 814-863-3294
 Website: www.GoPSUsports.com
 Twitter: @ladylionsid

TEAM INFORMATION

2014-15 Record: 5-17
 Home: 5-6 Away: 0-9 Neutral: 0-2
 Big Ten Record: 2-9
 Home: 2-2 Away: 0-7
 Letterwinners Returning/Lost: 6/5
 Starters Returning/Lost: 1/4
 2014 Postseason: NCAA Sweet Sixteen

THE HISTORY

First Year of Women's Basketball: 1965
 All-Time Record: 886-411 (51 seasons)
 All-Time Big Ten Rec.: 246-131 (23 seasons)
 NCAA Tournament Appearances: 25
 NCAA Tournament Record: 32-25

WOMEN'S BASKETBALL

Head Coach: Coquese Washington
 Alma Mater: Notre Dame '92
 Overall Record: 147-98 (eighth season)
 School Record: 147-98 (eighth season)
 Twitter: @coquesewashing
 Basketball Office Phone: 814-863-2672
 Basketball Office Fax: 814-863-1221
 Best Time To Reach Coach: Through SID
 Assistant Coaches (Alma Mater):
 Itoro Coleman (Clemson '00)
 Kia Damon (Millersville '97)
 Jocelyn Wyatt (Appalachian State '06)
 Twitter/Instagram: @pennstatewbb
 Facebook: facebook.com/pennstateladylions

PRONUNCIATIONS

Coquese	ko-KWEES
Itoro	E-tora
Agee	A-gee
DeGraaf	D-graph
Kalayah	kah-LEE-uh
Sevillian	civilian
Spann	span
Whitted	WIT-tid





STANDINGS (as of 2/2)

Team	Big Ten			Overall		
	W	L	Pct.	W	L	Pct.
Maryland	10	0	1.000	19	2	.905
Iowa	8	2	.800	17	4	.810
Nebraska	7	3	.700	17	4	.810
Rutgers	7	3	.700	16	5	.762
Ohio State	7	3	.700	15	7	.682
Minnesota	6	4	.600	17	5	.773
Northwestern	5	5	.500	15	6	.714
Michigan	5	5	.500	13	8	.619
Wisconsin	4	7	.364	8	13	.381
Indiana	3	7	.300	13	8	.619
Michigan State	3	8	.273	11	11	.500
Purdue	3	8	.273	10	12	.455
Illinois	2	8	.200	11	11	.500
PENN STATE	2	9	.182	5	17	.227

BIG TEN SCHEDULE

FEBRUARY 5

Maryland at Penn State	7 p.m.
Michigan at Michigan State	7 p.m.
Nebraska at Rutgers	7 p.m.
Northwestern at Indiana	7 p.m.
Ohio State at Iowa	8 p.m.
Minnesota at Illinois	9 p.m.

FEBRUARY 8

Illinois at Northwestern	2 p.m.
Indiana at Ohio State	2 p.m.
Penn State at Purdue	2 p.m.
Rutgers at Michigan	2 p.m.
Iowa at Wisconsin	3 p.m.
Michigan State at Minnesota	3 p.m.
Nebraska at Maryland	4 p.m.

All times are Eastern.

POSSIBLE STARTERS



1 CANDICE AGEE C
 Jr., 6-6, Victorville, Calif.
 10.5 ppg, 5.9 rpg, 1.9 bpg, .497 FG%

Notes: Ranks 12th in the Big Ten in FG % (.497) ... Tallied 11 pts. & 8 rebs. at Rutgers ... Recorded 12 points & 7 rebounds at Minnesota ... Had 10 points and 2 blocks vs. Northwestern.



5 SIERRA MOORE G
 RS-So., 5-11, Hanover, Pa.
 11.7 ppg, 5.1 rpg, 3.7 apg, 1.3 spg

Notes: Had 12 pts., 5 rebs. & 4 assts. at Rutgers ... Notched 18 pts., 5 rebs., 3 assts. vs. Northwestern ... Posted 15 pts. with 8 rebs. & 7 assts. vs. Indiana ... Recorded a team-high 16 pts. with 9 rebs. at OSU.



10 KEKE SEVILLIAN G
 So., 5-7, Goodrich, Mich.
 2.8 ppg, 1.5 rpg, 1.2 apg, 1.1 spg

Notes: Has 11 career starts, all this season ... Had seven points and two steals vs. Northwestern ... Tied her career high with nine points at Nebraska ... Nabbed 3 steals at Wisconsin.



15 KALIYAH MITCHELL G
 So., 6-2, Stone Mountain, Ga.
 8.5 ppg, 7.1 rpg, 1.6 spg

Notes: Leads team in rebounding (7.1) and steals (1.6) ... Pulled down 11 rebounds at Rutgers ... Registered double-double with 10 pts. & career-best 15 rebs. vs. Northwestern.



44 TORI WALDNER F
 Sr., 6-5, Milton, Ga.
 4.6 ppg, 6.0 rpg, 1.2 bpg

Notes: Tallied 9 points and 9 rebounds at Minnesota ... Recorded 9 points at Ohio State ... Nominee for the Allstate WBCA Good Works Team ... Ranks 8th on Penn State's career blocks list (116).

LAST TIME OUT

- The Lady Lions rallied and took a second-half lead, but #22/23 Rutgers ended the game with a 12-3 run to claim a 76-65 win Sunday afternoon.
- Freshman **Lindsey Spann** knocked down a trio of three-pointers on the way to a team-best 16 points with three assists and a steal.
- Sophomore **Sierra Moore** was 5-for-10 from the field and finished with 12 points, five rebounds and four assists, while **Peyton Whitted** continued her solid play with 11 points and three rebounds.
- Junior **Candice Agee** added a near double-double with 11 points and eight rebounds and sophomore **Kaliyah Mitchell** had a team-best 11 rebounds to go with two blocks and two steals. It was the sixth double-digit rebounding effort of the season for Mitchell and the two blocks tie her career high.

SCOUTING MARYLAND

- The Terrapins are ranked fifth in this week's AP poll and USA Today Sports Coaches poll with a 19-2 overall record and perfect 10-0 mark in Big Ten play. Maryland has won 13 consecutive games.
- Laurin Mincy leads a quartet of Terps that average double figures with a 14.1 scoring average. She also contributes 4.1 rebounds and 3.5 assists per game.
- Shatori Walker-Kimbrough connects on 55.1 percent of her shots from the field as she accounts for 14.0 points and 5.6 rebounds per game.
- Lexie Brown adds 13.2 points per game with a team-best 4.6 assists per contest, while Brianna Jones chips in 12.7 points and a squad-high 8.8 rebounds per outing.
- The Terps are fifth in the NCAA in scoring offense with an 83.7 average and are also sixth in scoring margin with a +22.7 differential.

WHAT'S AT STAKE

A Penn State Win vs. Maryland Would:

- Make Penn State 15-8 all-time against the Terrapins.
- Make the Lady Lions record at 6-18 on the season.
- Improve PSU to 3-9 in Big Ten play.
- Give Penn State a 9-2 record in home games against Maryland.
- Be PSU's first win over a Top 5 team since Dec. 5, 2004 (#2 North Carolina).
- Be Penn State's first win over a ranked opponent since Jan. 30, 2014.

LAST TIME VS. MARYLAND DEC. 3, 2003 • COLLEGE PARK, MD.

Penn State 82 • 4-1													
#	Player	Total	3-Ptr	Rebounds	PF	TP	A	TO	Bk	Stl	Min.		
		FG-FGA	FG-FGA	FT-FTA	Off	Def	Tot						
22	Brungo, Jess	r 4-9	1-3	3-3	2	3	5	3	12	1	3	0	36
32	Schwab, Ashli	r 3-3	0-0	3-4	4	6	10	3	9	2	1	0	31
13	Mazzante, Kelly	g 13-22	5-10	2-2	2	5	7	3	33	4	4	1	0
23	Strom, Jess	g 2-6	1-2	2-2	0	4	4	3	7	6	1	0	4
31	Wright, Tanisha	g 6-6	1-1	0-0	0	1	1	4	13	4	5	0	21
15	Brown, Amanda	g 2-2	0-0	1-1	1	2	3	1	5	1	0	0	10
20	Joseph, Hazel	0-1	0-1	0-0	0	0	1	0	0	0	0	0	2
50	Russell, Reicina	0-0	0-0	2-2	0	1	1	0	2	0	2	0	9
53	Harris, Jennifer	0-2	0-1	1-2	2	2	4	3	1	0	3	0	17
	Team			1	0	1							
	Totals	30-51	8-18	14-16	13	24	37	21	82	18	19	1	7
	FG % 1st Half: 14-29	48.3%	2nd half: 16-22	72.7%	Game: 30-51	58.8%							Deadball
	3FG % 1st Half: 3-9	33.3%	2nd half: 6-9	66.7%	Game: 8-18	44.4%							Rebounds
	FT % 1st Half: 5-7	71.4%	2nd half: 9-9	100.0%	Game: 14-16	87.5%							
Maryland 65 • 4-1													
#	Player	Total	3-Ptr	Rebounds	PF	TP	A	TO	Bk	Stl	Min.		
		FG-FGA	FG-FGA	FT-FTA	Off	Def	Tot						
25	Crystal Washington	r 4-7	0-0	2-3	2	2	4	2	10	0	1	0	1
41	Christy Fisher	g 2-2	0-0	0-0	1	0	1	2	4	0	3	0	18
14	Alli Spence	g 7-17	5-10	3-4	1	1	2	4	22	5	3	0	1
22	Shay Doron	g 6-16	0-1	7-7	1	1	2	3	19	0	1	0	24
24	Kalka France	g 2-8	0-1	2-2	1	1	2	6	4	3	1	0	34
32	Charmaine Carr	0-0	0-0	0-0	0	0	0	0	0	0	0	0	1
34	Anesia Smith	0-0	0-0	0-0	0	0	0	1	0	0	0	0	8
40	Angel Ross	0-0	0-0	0-0	0	0	0	1	0	0	0	0	11
54	Deivona Oliver	1-4	0-0	2-2	3	2	5	0	4	0	1	2	26
	Team			1	2	3							
	Totals	22-54	5-12	16-18	10	9	19	15	65	9	11	3	8
	FG % 1st Half: 12-30	40.0%	2nd half: 10-24	41.7%	Game: 22-54	40.7%							Deadball
	3FG % 1st Half: 1-5	20.0%	2nd half: 4-7	57.1%	Game: 5-12	41.7%							Rebounds
	FT % 1st Half: 8-10	80.0%	2nd half: 8-8	100.0%	Game: 16-18	88.9%							
Officials: John Morningstar, Mark Zentz, Yvette McKinney Technical fouls: Penn State-None, Maryland-None. Attendance: 2126													
Score by periods													
	1st	2nd	Total										
Penn State	33	49	82	Points	In	Off	2nd	Fast					
Maryland	33	32	65	Paint	1/0	1/0	Chance	Break	Bench				
				MD	22	21	4	0	4				
Last FG - PSU 2nd-00:22, MD 2nd-00:05. Largest lead - PSU by 19 2nd-00:22, MD None. PSU led for: 36:35, MD led for 00:00. Game was tied for 01:30. Score tied - 1 time. Lead changed - 0 times.													



PRESS CONFERENCE SCHEDULE

Coquese Washington will hold a weekly press conference and the Lady Lions will have media availability on a weekly basis throughout the season. All press conferences will begin at 2:30 p.m. (unless otherwise noted) and go for approximately 15-20 minutes, followed by a 15-minute open media session prior to practice. Press conference will be held in the Media Room at the Bryce Jordan Center (unless otherwise noted).

Press Conference Dates

Wednesday, Feb. 4	Tuesday, March 3 or Wednesday,
Tuesday, Feb. 10 (Practice Gym)	March 4 (pending travel plans for
Wednesday, Feb. 18	BTT)
Wednesday, Feb. 25	

ALL-TIME VERSUS THE TERRAPINS

- The Lady Lions and Maryland meet for the first time as Big Ten foes.
- Penn State is 14-8 all-time against Maryland, including wins in the last six meetings.
- Penn State is 8-2 all-time in home games against the Terrapins.
- The Lady Lions and Terps squared off each year from 1995 until 2003 with Penn State holding an 8-1 record during that time.
- The squads last met on Dec. 3, 2003 with Penn State claiming an 82-65 win.

LAST TIME VERSUS UMD

- Kelly Mazzante went 13-for-22 from the field, 5-for-10 from three-point range and 2-for-2 at the line on the way to 33 points to help the Lady Lions to an 82-65 win over Maryland on Dec. 3, 2003.
- The Lady Lions used a 16-2 run to open the second half and extend a two-point halftime lead to a 51-35 margin to take control of the game.
- Tanisha Wright scored 13 points and Jess Brungo added 12 to spur Penn State to its sixth-straight win over Maryland.

HIGH SCHOOL TEAMMATES MEET

- Penn State sophomore guard **Peyton Whitted** will see a familiar face on the other side of the court when she meets high school teammate, Lexie Brown, on Thursday.
- Whitted and Brown led North Gwinnett High School to the Georgia State Championship in 2013 with a 30-2 overall record and 15-1 mark in conference play.
- The pair also led the Bulldogs to the state semifinals in 2012, marking the first semifinal appearance for North Gwinnett since 1963.

CAN CAN BLOCK

- Junior center **Candice Agee** moved into a tie for 16th place on Penn State's career blocks list with one rejection at Rutgers on Feb. 1.
- Agee tied Tyra Grant for 16th spot with 75 career rejections.
- She needs six blocks to tie Kahadeejah Herbert (81; 1982-85) for 15th place.
- Agee recorded a career-high five blocks in the win over Rider on Dec. 14.

LADY LIONS GET SOCIAL: The Lady Lions are on several social media sites, including Twitter, Instagram and Facebook. Follow the Lady Lions and assistant coaches (@pennstatewbb), head coach Coquese Washington (@coquesewashing) and sports information contact Kris Petersen (@ladylionsid) on Twitter to get the inside scoop. The Lady Lions are also on Instagram (@pennstatewbb) and Facebook at www.facebook.com/pennstateladylions.



DAY OF MILESTONES

- A trio of Lady Lions reached scoring milestones in the Feb. 1 game at Rutgers.
- With 16 points, freshman **Lindsey Spann** moved past the 300 point mark in her career.
- Spann has 312 points in her rookie season and needs 28 points to move into the top 10 on Penn State's freshman season scoring list.
- Spann logged her 18th double-figure scoring game this season at Rutgers and led the team in scoring for the 14th time in 2014-15.
- Senior **Tori Waldner** also scored her 300th career point versus the Scarlet Knights.
- Sophomore **Peyton Whitted** posted her fourth straight double-figure scoring game and passed the 200 career point mark in the process.

WHITTED WARMING UP

- After a slow start to the season, sophomore **Peyton Whitted** seems to be heating up as January draws to a close.
- In her last three games, Whitted is averaging 12.5 points and 4.8 rebounds with a 55.0 percent effort from the field.
- She reached double figures in the scoring column in consecutive games for the first time in her career on Jan. 22 vs. Indiana (11 pts.) and Jan. 25 vs. Northwestern (12 pts.). She extended it to four consecutive double-digit performances with double figure outings at Minnesota (16 pts.) and Rutgers (11 pts.).
- Whitted tallied a career-high 16 points at Minnesota on Jan. 28.
- In the first 18 games of the season, Whitted averaged 3.8 points and 3.8 rebounds per game with a 31.5 shooting percentage.

PENN STATE'S OVERALL/BIG TEN YEAR-BY-YEAR REVIEW

Year	Overall	Big Ten	Home	BT Home	Road	BT Road	Neutral
1992-93	22-6	14-4	12-2	9-0	9-4	5-4	0-0
1993-94	28-3	16-2	14-0	9-0	11-2	7-2	3-1
1994-95	26-5	13-3	14-2	8-0	9-3	5-3	3-0
1995-96*	27-7	13-3	14-2	8-0	8-4	5-3	5-1
1996-97	15-12	8-8	9-3	5-3	5-6	3-5	1-3
1997-98	21-13	8-8	10-5	4-4	6-6	4-4	5-2
1998-99	22-8	12-4	9-2	6-2	9-4	6-2	4-2
1999-00	30-5	15-1	14-0	8-0	9-2	7-1	7-3
2000-01	19-10	11-5	11-2	7-1	6-5	4-4	2-3
2001-02	23-12	11-5	10-4	6-2	9-5	5-3	4-3
2002-03	26-9	13-3	16-0	8-0	7-7	5-3	2-2
2003-04	28-6	15-1	12-1	8-0	9-3	7-1	6-2
2004-05	19-11	13-3	12-0	8-0	6-9	5-3	1-2
2005-06	13-16	6-10	8-6	5-3	3-8	1-7	2-2
2006-07	15-16	7-9	12-1	7-1	2-12	0-7	1-3
2007-08	13-18	4-14	10-6	3-6	3-11	1-8	0-1
2008-09	11-18	6-12	8-6	4-5	2-9	2-7	1-3
2009-10	17-14	8-10	9-6	5-4	5-7	3-6	3-1
2010-11	25-10	11-5	14-4	6-2	7-4	5-3	4-2
2011-12	26-7	13-3	12-2	6-2	11-3	7-1	3-2
2012-13	26-6	14-2	14-0	8-0	9-5	6-2	3-1
2013-14	24-8	13-3	14-4	6-2	8-3	7-1	2-1
2014-15	5-17	2-9	5-6	2-2	0-9	0-7	0-2

* First season at the Bryce Jordan Center



PENN STATE-MARYLAND NOTABLE GAMES

Jan. 14, 1987 - Penn State 73, Maryland 72

Suzie McConnell who took over in the final 15 seconds of this back-and-forth affair to lead the Lady Lions to the win. With the Lady Lions leading 73-72 with 13 seconds left, McConnell stripped the ball from the Maryland player and took it up the court to run out the clock. McConnell was fouled by Maryland's Lisa Brown for a one-and-one. McConnell's first free throw attempt was short, but she grabbed her own rebound to run out the clock and secure the win. McConnell finished with 16 points, nine assists and nine steals, while Vicki Link scored 28 points and Lisa Faloon added 24. Maryland's Vicki Bullett led all scorers with 36 points, including 26 in the first half.

Feb. 24, 1988 - Maryland 97, Penn State 94

Despite an eight-point halftime deficit, the Lady Lions pulled within two points (93-91) with 29 seconds remaining, but the jumper by Tiffany Chill ricocheted off the rim. Penn State's Lisa Lambert grabbed the rebound, but had the ball knocked away by Maryland's Deanne Tate, who was then fouled by Chill. Tate made both free throws, part of a 28-for-31 night at the free throw line for Maryland, to give the Terps a 95-91 lead with eight seconds left. Tanya Garner hit a three with two seconds left, but Tate again went to the line to seal the win with two freebies.

Nov. 22, 1996 - Penn State 67, Maryland 65

Penn State dug itself a 36-26 deficit at the half by as the Terps shot a sizzling 54.8 percent from the field, compared to the 34.6 percent for the Lady Lions. The second half was a different story as Maryland shot just 30 percent, allowing the Lady Lions to stage the comeback. Tiffany Longworth's three-pointer tied the game at 43. The Lady Lions went on to take a 67-65 lead on a pair of Helen Darling free throws with 11 seconds left. Kim McCray had a chance to tie the game for the Terps, but was blocked by Julie Jarosz to claim the win for Penn State.

SOLID SHOWING IN THE TWIN CITIES

- Despite the final outcome, the Lady Lions had a strong showing in Minnesota on Jan. 28.
- Penn State had a season-low 11 turnovers and outrebounded the Golden Gophers, 51-44.
- Additionally, the Lady Lions connected on 11 of 12 free throws for a season-high 91.7 percent.
- Sophomore **Peyton Whitted** posted her third-straight double-digit outing with a career-high 16 points, while freshman **Lindsey Spann** notched her 17th double figure game with 16 tallies.

2015 PINK ZONE AT PENN STATE

- The Ninth Annual Pink Zone at Penn State presented by Mount Nittany Health will be held Sunday, March 1 in the Bryce Jordan Center when the Lady Lions take on Wisconsin. The time for the game will be determined later in the season.
- Last year, the Lady Lions donated a record \$310,000 to breast cancer causes.
- All totaled, the Lady Lions have donated more than \$1.135 million for breast cancer research and awareness in the first eight years.
- This year's fundraising efforts will benefit the Mount Nittany Medical Center, Penn State Hershey Cancer Institute, Pennsylvania Breast Cancer Coalition, the Kay Yow Cancer Fund, J.C. Blair Memorial Hospital and Lewistown Hospital.
- For more information on the Pink Zone at Penn State, visit the official Pink Zone website at www.pennsylvaniapinkzone.org.

DOUBLE DIGITS DEJA VU

- For the second-straight game, the Lady Lions landed five players in double figures in the win over Northwestern on Jan. 25.
- This marked the first time since the 2010-11 season that Penn State had back-to-back games with five players reaching double figures.
- 2014-15 Season: vs. Indiana (1/22/15): Kaliyah Mitchell (20), Sierra Moore (15), Candice Agee (13), Peyton Whitted (12), Lindsey Spann (11); vs. Northwestern (1/25/15): Moore (18), Alex Harris (11), Whitted (11), Mitchell (10), Agee (10).
- 2010-11 Season: vs. Ohio State (1/30/11): Alex Bentley (21), Maggie Lucas (18), Julia Trogele (14), Nikki Greene (12), Mia Nickson (10); at Michigan (2/3/11): Lucas (23), Greene (14), Zhaque Gray (11), Bentley (11), Trogele (10).

HARRIS HITS DOUBLES

- Sophomore **Alex Harris** scored a career-high 11 points and grabbed 10 rebounds to post her first career double-double versus Northwestern on Jan. 25.
- She is the sixth different Lady Lion to record a double-double this season, with all of them marking their first such career efforts.
- The double figure scoring effort was the first of Harris' career, while she pulled down 10-or-more rebounds for the fourth time in her career.
- Harris set career-highs in field goals made (5) and field goals attempted (7) and matched career-high with one steal against the Wildcats.

PENN STATE'S RECORD WHEN...

Playing at home	5-6
Playing on the road	0-9
Playing at a neutral site	0-2
vs. Top 10 teams	0-0
vs. Top 25 teams	0-4
Games decided by 3 points or less	1-4
Games decided by 4-10 points	2-4
Games decided by 11-19 points	0-4
Games decided by 20 points or more	2-5
Leading at the half	5-4
Tied at the half	0-2
Trailing at the half	0-11
Leading with 5:00 remaining	4-2
Trailing with 5:00 remaining	1-15
Tied with 5:00 remaining	0-0
In overtime	0-0
PSU scores less than 49 points	0-3
PSU scores 50-59 points	0-6
PSU scores 60-69 points	0-5
PSU scores 70-79 points	3-2
PSU scores 80 points or more	2-1
PSU shoots 45% or better	4-1
PSU shoots less than 45%	1-16
PSU shoots better than opponent	5-7
Opponent shoots better than PSU or tied	0-10
Opponent scores less than 39 points	0-0
Opponent scores 40-49 points	0-0
Opponent scores 50-59 points	1-3
Opponent scores 60-69 points	2-4
Opponent scores more than 70 points	2-10
Opponent shoots better than 45%	0-4
Opponent shoots less than 45%	5-13
PSU outrebounds opponent	5-8
Opponent outrebounds PSU or tied	0-9
PSU commits 14 or less turnovers	3-3
PSU commits 15 or more turnovers	2-14
PSU makes at least 5 3-pointers	0-1
PSU makes four 3-pointers or less	5-16
Recording 7 or more steals	4-12
Recording 6 or less steals	1-5
Wearing white uniforms	5-6
Wearing blue uniforms	0-11
Wearing white and pink uniforms	0-0
Penn State wins the tip	3-11
Penn State loses the tip	2-6
Penn State scores first	3-4
Opponent scores first	2-13
Playing during the day (before 5 p.m.)	4-10
Playing at night	1-7
On Monday	0-0
On Tuesday	0-2
On Wednesday	0-2
On Thursday	1-3
On Friday	1-1
On Saturday	0-2
On Sunday	3-7
In November	1-5
In December	2-4
In January	2-7
In February	0-1
In March	0-0



2014-15 GAME-BY-GAME STARTING LINEUPS

Date	Opponent	Pt Guard	Guard	Guard/Forward	Forward	Center
11/2	INDIANA (PA.) (ex.)	Spann	Moore	Mitchell	Whitted	Waldner
11/14	TOWSON	Spann	Moore	Mitchell	Whitted	Waldner
11/16	ALBANY	Spann	Moore	Mitchell	Whitted	Waldner
11/22	SETON HALL	Spann	Moore	Sevillian	Mitchell	Agee
11/25	ST. BONAVENTURE	Spann	Moore	Mitchell	Whitted	Agee
11/28	vs. Liberty	Spann	Moore	Mitchell	Waldner	Agee
11/30	vs. Samford	Spann	Moore	Mitchell	Whitted	Waldner
12/4	at Syracuse	Spann	Moore	Mitchell	Waldner	Agee
12/7	WAGNER	Spann	Moore	Mitchell	Waldner	Agee
12/10	at Hartford	Spann	Moore	Mitchell	Waldner	Agee
12/14	RIDER	Spann	Moore	Mitchell	Whitted	Agee
12/21	USF	Spann	Moore	Mitchell	Waldner	Agee
12/28	at Iowa	Spann	Moore	Mitchell	Whitted	Agee
1/1	at Michigan	Spann	Moore	Sevillian	Harris	Waldner
1/4	ILLINOIS	Spann	Moore	Sevillian	Waldner	Agee
1/6	at Wisconsin	Spann	Moore	Sevillian	Waldner	Agee
1/10	RUTGERS	Spann	Moore	Sevillian	Waldner	Agee
1/15	at Nebraska	Spann	Moore	Sevillian	Waldner	Agee
1/18	at Ohio State	Moore	Sevillian	Mitchell	Waldner	Agee
1/22	INDIANA	Moore	Sevillian	Mitchell	Waldner	Agee
1/25	NORTHWESTERN	Moore	Sevillian	Mitchell	Waldner	Agee
1/28	at Minnesota	Moore	Sevillian	Mitchell	Waldner	Agee
2/1	at Rutgers	Moore	Sevillian	Mitchell	Waldner	Agee

LIONS IN THE BIG TEN STATS

A breakdown of where Penn State ranks in the Big Ten's overall statistical categories. Through games of Feb. 2.

TEAM	
Scoring Offense.....	13th (63.8)
Scoring Defense.....	12th (70.6)
Scoring Margin.....	14th (-6.9)
Free Throw Percentage.....	13th (.650)
FG Percentage.....	13th (.396)
FG Percentage Defense.....	7th (.385)
3-point FG Percentage.....	14th (.248)
3-point FG Pct. Defense.....	13th (.341)
3-point FG Made.....	13th (2.5)
Rebounding Offense.....	4th (42.5)
Rebounding Defense.....	9th (39.5)
Rebounding Margin.....	4th (+3.0)
Offensive Rebounds.....	T-2nd (14.0)
Defensive Rebounds.....	5th (28.5)
Blocked Shots.....	5th (5.3)
Assists.....	14th (13.1)
Steals.....	10th (7.8)
Turnover Margin.....	12th (-3.1)
Assist to Turnover Ratio.....	14th (0.7)

INDIVIDUAL	
Scoring.....	17th - Lindsey Spann (14.9)
Rebounding.....	14th - Kaliyah Mitchell (7.1)
Field Goal Pct.....	12th - Candice Agee (.497)
Assists.....	T-14th - Sierra Moore (3.7)
Blocked Shots.....	7th - Candice Agee (1.9) 15th - Tori Waldner (1.2)
Def. Rebounds.....	12th - Kaliyah Mitchell (5.1)

MITCHELL MARKS OFF A DOUBLE-DOUBLE

- Sophomore **Kaliyah Mitchell** posted her second straight double-double with 10 points and a career-high 15 rebounds in the win over Northwestern on Jan. 25.
- It is the first time a Lady Lion has posted consecutive double-doubles since Nikki Greene did so on Jan. 27 and Jan. 30, 2011. Greene had 12 points and 10 rebounds vs. Ohio State (1/30/11) and 16 points and 14 rebounds at Illinois (1/27/11).
- Mitchell posted her eighth double-figure scoring game of the season and fourth 10-plus rebound effort versus Northwestern.
- She also added a career-high four assists, besting her previous high of three set against Indiana on Thursday, Jan. 22.
- Mitchell's 15 rebounds were the most for a Penn State player since Nikki Greene had 16 boards in the NCAA Tournament game at LSU on March 26, 2013.

OF NOTE

- Junior **Candice Agee**'s free throw with 10 seconds remaining to give Penn State the win over Northwestern on Jan. 25 marked the first "final minute" game-winning shot since Alex Bentley had a three-pointer with 38.9 seconds left at Minnesota on Feb. 5, 2011.
- Sophomore **Alex Harris** earned her first career start at Michigan on Jan. 1.
- Sophomore **Keke Sevillian** scored a career-best nine points on 3-of-3 shooting from the field and 3-of-7 shooting from the free throw line in the win over Rider on Dec. 14. Her previous career-high was eight points vs. St. Francis (Pa.) on Nov. 8, 2013.
- The Lady Lions scored a season-low 39 points Syracuse on Dec. 4, their lowest point total since scoring 39 points in a loss to Wisconsin on Feb. 25, 2010.
- Penn State held Samford 13 points in the first half on Nov. 30, which are the fewest points allowed by PSU in a half since NJIT scored nine points in the first half on Dec. 23, 2012.
- Sophomore **Keke Sevillian** made her first career start and junior **Candice Agee** made her fourth career start against Seton Hall (11/22).
- Sophomore **Kaliyah Mitchell** tied her career high with 10 rebounds against Seton Hall on Nov. 22.
- With the loss to Seton Hall, Penn State dropped to 1-2 to start a season for the first time since 2005-06, when the Lady Lions started 1-3.
- Freshman **Lindsey Spann** and sophomores **Kaliyah Mitchell**, **Sierra Moore** and **Peyton Whitted** all made their first career starts for the Lady Lions against Towson on Nov. 14.
- Junior **Candice Agee** tied her career high with nine rebounds against Towson Nov. 14. She also grabbed nine rebounds vs. Fairleigh Dickinson on Dec. 2, 2012.
- Sophomore **Keke Sevillian** reached a career high in assists with five in the season opener against Towson on Nov. 14.
- With the win over Towson on Nov. 14, **Coquese Washington** improved to a perfect 8-0 in the first game of the season since taking the helm of the Lady Lion program for the 2007-08 season.
- Head coach **Coquese Washington** has selected senior **Tori Waldner**, redshirt-sophomore **Sierra Moore** and redshirt-freshman **Lindsey Spann** as team captains for the 2014-15 season.
- Sophomore forward **Peyton Whitted**'s father, Kevin, was recently named the head coach of the NBA Developmental League's Westchester Knicks.



FIVE REACH DOUBLE DIGITS

- The Lady Lions had five players reach double figures in a 79-75 win over Indiana on Jan. 22, marking the first time since that five Lady Lions cracked double figures in the same game since Feb. 2, 2014 at Northwestern.
- Kaliyah Mitchell** (20), **Sierra Moore** (15), **Candice Agee** (13), **Peyton Whitted** (12) and **Lindsey Spann** (11) each posted double-digits against the Hoosiers.
- Mitchell tied her career high of 20 points, which was set earlier this season against Wagner (12/7/14).
- Whitted set a career high with 12 points and six made field goals. Her previous career high was 11 against Northwestern on Feb. 2, 2014.

MITCHELL POSTS ANOTHER DOUBLE-DOUBLE

- In the Jan. 22 win over Indiana, sophomore **Kaliyah Mitchell** scored a career-high-tying 20 points and pulled down a game-high 11 rebounds to collect her second career double-double.
- Her first double-double came earlier this season against Rider (12 pts, 10 reb) on Dec. 14, 2014.
- Mitchell reached double figures in scoring for the seventh time this season and she posted her fourth game with 10-plus rebounds in 2014-15.
- Her 20 points also moved her past the 300-point plateau for her career.
- Additionally, Mitchell knocked down two three-pointers against the Hoosiers, marking the first time in her career she made more than one triple in a game.

SIE STUFFS THE STAT SHEET

- Sophomore **Sierra Moore** filled the stat sheet from all angles with 15 points, a career-high-tying seven assists and eight rebounds in the win over Indiana on Jan. 22.
- Moore now has five games with at least 14 points, 5 rebounds and 5 assists on the season.
- Moore ties her personal assists mark with seven, equalling the efforts against Rider (12/14/14) and Wagner (12/7/14) earlier this season.

WALDNER MOVES UP BLOCKS CHART

- Senior center **Tori Waldner** moved into sole possession of eighth place on Penn State's career blocks list with one rejection versus Rider on Dec. 14.
- Waldner has 116 career blocks to break a tie with former teammate Talia East (102; 2011-14) for eighth.
- Next up on the list for Waldner is Tina Henry, who had 140 blocks from 1990-93.
- She became the ninth player in school history to record 100 career blocks with one rejection against Liberty on Nov. 28.
- She is the third Lady Lion in the last three years to reach the 100-block mark, joining Nikki Greene (215; 2010-13) and Talia East (102; 2011-14).

11S FOR CANDICE

- Junior **Candice Agee** posted her second career double-double at Ohio State on Jan. 18 with 11 points and 11 rebounds.
- Her only other career double-double came on Dec. 21, 2014 when she scored 21 points and had 11 rebounds vs. USF.
- Agee posted her seventh double-digit scoring game and second double-digit rebound game of the season, equalling her career-high of 11 rebounds vs. USF.
- She also added four blocked shots and tied her career high with two assists.

MOORE & MITCHELL STEP UP

- With the team's leading scorer Lindsey Spann out due to illness at Ohio State on Jan. 18, **Sierra Moore** and **Kaliyah Mitchell** stepped in to take over the point guard duties and did not disappoint.
- Moore paced the team in scoring for the third time this season with 16 points.
- She also added nine rebounds and five assists to post her fourth game this season with at least 14 points, five rebounds and five assists.
- Moore's seven field goals made were a career-high, besting the six field goals she had made on three occasions, last vs. Illinois on Jan. 4, 2015.
- Mitchell posted her sixth double-figure scoring game of the season with 14 points.
- She also grabbed three steals for her seventh game this season with three or more steals.

LOOKING FOR THE RIGHT COMBO

- Lady Lion head coach **Coquese Washington** has used seven different starting lineups this season.
- She has also used a different starting five in each of the first three Big Ten contests.
- Only **Sierra Moore** has started every game for Penn State this season.

MILESTONE WATCH

Milestone Watch

Milestone	Player	Current Total
400 points	Candice Agee	382
	Kaliyah Mitchell	330
	Sierra Moore (career)	320
	Lindsey Spann	312
	Tori Waldner	301
300 points	Sierra Moore (PSU)	257
	Peyton Whitted	209
100 points	Alex Harris	94
500 rebounds	Tori Waldner	455
300 rebounds	Kaliyah Mitchell	286
	Candice Agee	244
200 rebounds	Peyton Whitted	173
	Alex Harris	150
100 assists	Sierra Moore (career)	97
	Sierra Moore (PSU)	81
	Lindsey Spann	67
	Kaliyah Mitchell	53
	Tori Waldner	116
150 blocks	Candice Agee	75
	Tori Waldner	58
75 steals	Tori Waldner	58
	Kaliyah Mitchell	55

Milestone Reached

Milestone	Player	Reached
300 points	Lindsey Spann	2/1
300 points	Tori Waldner	2/1
200 points	Peyton Whitted	2/1
75 blocks	Candice Agee	2/1
300 points	Sierra Moore (career)	1/25
50 assists	Kaliyah Mitchell	1/25
300 points	Kaliyah Mitchell	1/22
200 points	Sierra Moore (PSU)	1/18
50 steals	Kaliyah Mitchell	1/18
300 points	Candice Agee	1/6
200 rebounds	Candice Agee	1/6
50 assists	Sierra Moore (PSU)	1/4
50 assists	Lindsey Spann	1/4
200 points	Lindsey Spann	1/1
200 points	Sierra Moore (career)	12/21
100 rebounds	Alex Harris	12/21
400 rebounds	Tori Waldner	12/14
50 blocks	Candice Agee	12/14
200 rebounds	Kaliyah Mitchell	12/10
100 points	Sierra Moore (PSU)	12/7
200 points	Candice Agee	12/4
100 blocks	Tori Waldner	11/28
100 points	Sierra Moore (career)	11/25
100 points	Peyton Whitted	11/22
100 rebounds	Peyton Whitted	11/16
200 points	Kaliyah Mitchell	12/7
100 points	Lindsey Spann	12/7
50 steals	Tori Waldner	12/7



MITCHELL HITS THE BOARDS

- Sophomore **Kalayah Mitchell** pulled down a career-high 12 rebounds at Nebraska on Jan. 15.
- Her effort tops her previous best of 10 boards, which she had done three times in her career, including twice this season.
- Mitchell added eight points, narrowly missing her second career double-double, and collected four steals.
- Mitchell's 12 rebounds tied **Tori Waldner**'s total vs. Samford (11/30/14) for the most by a Lady Lion this season.

SEVILLIAN TIES CAREER MARK

- Sophomore **Keke Sevillian** tied her career high with nine points against Nebraska on Jan. 15.
- She also equaled her personal best with two three-pointers made.
- Sevillian also had nine points vs. Rider (12/14/14) and had pair of threes vs. Towson (11/14/14).
- On the season, Sevillian has surpassed her scoring total from a year ago (31) with 47 tallies on the season.

#12 HITS 20 AGAIN

- Freshman guard **Lindsey Spann** hit the 20-point mark for the fifth time this season with a 20-point effort against Illinois on Jan. 4.
- Spann has hit the plateau in five of her last seven games.
- She has the most 20-point outings for a Penn State freshman since Maggie Lucas had 13 in 2010-11. Kelly Mazzante in second in that category with 10 games with 20 or more points as a rookie.

SPANN EARNS FRESHMAN WEEKLY HONORS

- Freshman guard **Lindsey Spann** was selected as the Big Ten Freshman of the Week for the week-ending Dec. 29.
- She is the first Lady Lion to win Freshman of the Week accolades since Maggie Lucas earned the honor on Feb. 28, 2011.
- Spann had a game-high 22 points in Penn State's Big Ten opener at Iowa on Dec. 28.
- She connected on a career-high four three-pointers and six free throws for her fourth 20-point performance in her last five games.
- Spann also pulled in five rebounds and dished out four assists against the Hawkeyes.

HARRIS PULLING IN THE BOARDS

- Sophomore **Alex Harris** tied her career-high with 11 rebounds in the Big Ten opener at Iowa on Dec. 28.
- Her effort equals the mark set twice last season against Illinois State on Nov. 30, 2013 and versus Bucknell on Nov. 20, 2013.
- In her first two games of the season, Harris has pulled in 19 rebounds for a 9.5 per game average.

THREE-STRAIGHT 20s FOR SPANN

- Freshman guard **Lindsey Spann** posted her third consecutive game with 20 or more points with a 22-point effort at Iowa to open Big Ten play on Dec. 28.
- It was the fourth 20-point performance of the season for the rookie.
- Spann is the first Lady Lion freshman with three-straight 20-point outings since Maggie Lucas accomplished the feat from Jan. 6 to Jan. 16.
- Spann netted a career-high four three-point field goals and six free throws vs. the Hawkeyes. She also tied her career-best with five rebounds.
- Spann leads the team in double-digit performances and has now earned 11 or more points in 10 of her first 12 career games. She has netted 20 points in four of those contests.

ANOTHER SCORING MARK FOR SPANN

- Freshman **Lindsey Spann** finished with a career-best 28 points against USF on Dec. 21.
- Her performance tops her previous career high of 23 set against Rider on Dec. 14.
- Spann's 28 points vs. USF are the most by a Penn State player since Ariel Edwards netted 29 points vs. Ohio State in the Big Ten Tournament on March 7, 2014.
- The 28 tallies are the most by a Penn State freshman since Maggie Lucas had 28 in the overtime loss at Boston College on Dec. 2, 2010.
- Spann tied her career-high with 11 field goals made and set career-best marks in field goals attempted (22), along with free throws made (5) and attempted (9) against the Bulls.

DOUBLE DOUBLE-DOUBLES

- Junior **Candice Agee** and sophomore **Sierra Moore** each recorded double-doubles in the overtime loss to USF on Dec. 21.
- Agee posted her first career double-double with 21 points and 11 boards. She is the fifth different Lady Lion to accomplish the feat this season, joining **Tori Waldner**, Moore, **Jenny DeGraaf** and **Kalayah Mitchell**.
- Agee's 21 points equaled her career-high which came against Seton Hall on Nov. 22, and her 11 rebounds are a career best, surpassing her previous high of nine, which she accomplished four times previously.
- Moore earned her second career double-double with a 17-point, 10-rebound performance against the Bulls.
- Her previous double-double came earlier this season vs. Seton Hall (14 pts., 10 rebs.) on Nov. 22.
- Moore moved past the 200-career point plateau with her 17-point effort against USF.

LADY LIONS BY THE NUMBERS**DOUBLE FIGURE PERFORMANCES**

Lindsey Spann - 18
Sierra Moore - 15
Candice Agee - 11
Kalayah Mitchell - 8
Peyton Whitted - 4
Jenny DeGraaf - 3
Tori Waldner - 2
Alex Harris - 1

20-POINT PERFORMANCES

Lindsey Spann - 5
Candice Agee - 3
Kalayah Mitchell - 2
Sierra Moore - 1

30-POINT PERFORMANCES

none

DOUBLE-DOUBLE PERFORMANCES

Kalayah Mitchell - 3
Sierra Moore - 2
Candice Agee - 2
Tori Waldner - 1
Jenny DeGraaf - 1
Alex Harris - 1

DOUBLE-DIGIT REBOUNDING PERFORMANCES

Kalayah Mitchell - 5
Tori Waldner - 2
Sierra Moore - 2
Candice Agee - 2
Alex Harris - 2
Jenny DeGraaf - 1

DOUBLE-DIGIT ASSIST PERFORMANCES

none



THE LAST TIME PENN STATE...

SCORING

Player scored 20 points: vs. Indiana (20, Kalyiah Mitchell), 1/22/15
 Player scored 25 points: vs. USF (28, Lindsey Spann), 12/21/14
 Player scored 30 points: at Indiana (32, Maggie Lucas), 2/13/14
 Player scored 35 points: vs. Georgetown (39, Maggie Lucas), 12/9/12
 Player scored 40 points: vs. Minnesota (49, Kelly Mazzante), 12/28/01
 Two players scored 20 points: vs. USF (28, Lindsey Spann; 21, Candice Agee), 12/21/14
 Three players scored 20 pts.: vs. Wagner (22, Lindsey Spann; 21, Sierra Moore; 20, Kalyiah Mitchell), 12/7/14
 Two players scored 25 points: at Boston College (28, Alex Bentley; 28, Maggie Lucas), 12/2/10
 Player scored 25 points/3 consecutive games: Maggie Lucas (32, at Indiana, 2/13/14; 25 vs. Wisconsin, 2/16/14; 26 vs. Northwestern, 2/20/14)
 Five in double figures: vs. Northwestern (18, Sierra Moore; 11, Alex Harris; 11, Peyton Whitted; 10, Candice Agee; 10, Kalyiah Mitchell), 1/25/15
 Six in double figures: at Oakland (15, Alex Bentley; 16, Ariel Edwards; 16, Zhaque Gray; 13, Maggie Lucas; 10, Mia Nickson; 10, Gizelle Studevent; 10, Julia Trogele), 11/18/10
 Seven in double figures: at Oakland (15, Alex Bentley; 16, Ariel Edwards; 16, Zhaque Gray; 13, Maggie Lucas; 10, Mia Nickson; 10, Gizelle Studevent; 10, Julia Trogele), 11/18/10
 PSU scored 50 points in a half: vs. Rider (50, first half), 12/14/14
 PSU scored 50 points in both halves: vs. St. Francis (Pa.) (55, first half; 62, second half), 11/8/13
 PSU scored 55 points in a half: vs. St. Francis (Pa.) (55, first half; 62, second half), 11/8/13
 PSU scored 60 points in a half: vs. St. Francis (Pa.) (62, second half), 11/8/13
 PSU scored 100 points: vs. St. Francis (Pa.) (W, 117-77), 11/8/13
 PSU scored 100 points in Big Ten game: vs. Illinois (W, 101-80), 2/15/01
 PSU scored 100 points in a home game: vs. St. Francis (Pa.) (W, 117-77), 11/8/13
 PSU scored fewer than 15 points in a half: vs. Wisconsin (13, first half), 2/25/10
 PSU scored fewer than 20 points in a half: at Hartford (18, first half), 12/10/14
 PSU scored fewer than 40 points in a game: at Syracuse (L, 39-61), 12/4/14
 PSU scored fewer than 50 points in a game: at Nebraska (L, 45-73), 1/15/15
 PSU scored fewer than 50 points in a Big Ten game: at Nebraska (L, 45-73), 1/15/15
 OPP scored 50 points in a half: at Michigan (53, first half), 1/1/15
 OPP scored 100 points: at Boston College (Lot, 113-104), 12/2/10
 OPP scored fewer than 20 points in a game: at Dickinson (W, 57-16), 3/6/71
 OPP scored fewer than 30 points in a game: vs. Virginia Tech (W, 66-28), 12/6/11
 OPP scored fewer than 40 points in a game: vs. Wisconsin (W, 84-40), 1/17/13
 OPP scored fewer than 50 points in a game: vs. Ohio State (W, 66-42), 1/16/14
 OPP scored fewer than 50 points in a Big Ten game: vs. Ohio State (W, 66-42), 1/16/14

FIELD GOAL SHOOTING

Player made every shot from the field (min. 7): vs. Michigan St. (Amanda Brown, 8-8), 1/25/07
 PSU shot 55% or better in a game: vs. Illinois (.611), 2/20/13
 PSU shot 55% or better in consecutive games: vs. Northwestern (.682), 3/2/96; vs. Ohio St. (.585), 3/3/96
 PSU shot 60% in a game: vs. Illinois (.611), 2/20/13
 PSU shot below 25% in a game: vs. Michigan State (.224), 3/9/13
 PSU shot below 30% in a game: at Syracuse (.278), 12/4/14
 PSU shot below 35% in a game and won: vs. Michigan State (.333), 1/19/14
 PSU shot below 30% in a game and won: vs. Northwestern (.299), 1/3/13
 PSU shot 55% in a half: vs. Illinois (.595, second half), 1/4/15
 PSU shot 60% in a half: vs. Wagner (.625, second half), 12/7/14
 PSU shot 65% in a half: at Georgetown (.680, second half), 12/8/13
 PSU shot 70% in a half: vs. Virginia Tech (.714, second half), 12/6/11
 PSU shot 55% in both halves: vs. Illinois (.586, first half; .640, second half), 2/20/13
 PSU shot 20% or below in a half: vs. Michigan State (.200, first half), 3/9/13
 PSU shot below 25% in a half: at Wisconsin (.241, second half), 1/6/15

THREE-POINT SHOOTING

Player made every shot from the field (min. 4): vs. Albany (4-4, Jenny DeGraaf), 11/16/14
 Player made 4 three-pointers in a half: vs. Connecticut (4 in the second, Maggie Lucas), 11/17/13
 Player made 5 three-pointers in a half: vs. Michigan State (5 in the second, Maggie Lucas), 3/9/13
 Player made 6 three-pointers in a half: vs. Michigan State (5 in the second, Maggie Lucas), 3/9/13
 Player made 5 three-pointers in a game: vs. Northwestern (5, Maggie Lucas), 2/20/14
 Player made 6 three-pointers in a game: vs. Michigan State (7, Maggie Lucas), 3/9/13
 Player made 7 three-pointers in a game: vs. Michigan State (7, Maggie Lucas), 3/9/13
 Player made 8 three-pointers in a game: at Nebraska (8, Maggie Lucas), 3/3/13
 Player attempted 10 three-pointers in a game: at Illinois (11, Maggie Lucas), 1/9/14
 PSU made 10 three-pointers: vs. North Carolina (14), 11/30/11
 PSU did not make a three-pointer: vs. Hartford (0-8), 12/29/13
 PSU attempted 20 three-pointers: vs. Connecticut (21), 11/17/13
 PSU shot 60% 3FG (min. 5 att.): vs. Illinois (.667; 6-9), 2/20/13

FREE THROW SHOOTING

Player made every shot from FT line (min. 10): at Illinois (10-10, Maggie Lucas), 1/9/14
 PSU shot 90% (min. 10 att.): at Minnesota (11-12, .917), 1/28/15
 PSU shot below 50% (min. 10 att.): at Purdue (8-21, .381), 1/30/14
 PSU made 30 free throws: vs. St. Francis (Pa.) (37), 11/8/13
 PSU made fewer than five FTs: at Michigan (3), 2/3/11
 PSU attempted 40 free throws: vs. USF (40), 12/21/14
 PSU attempted fewer than five FTs: at Michigan (4), 2/3/11

REBOUNDS

Player had 15 rebounds: vs. Northwestern (15, Kalyiah Mitchell), 1/25/15
 Player had 20 rebounds: at Cal State Northridge (20, Nikki Greene), 11/24/12
 Two players with double-digit rebs.: vs. Northwestern (15, Kalyiah Mitchell; 10, Alex Harris), 1/25/15
 Three players had double-digit rebounds: vs. Ohio State (15, Nikki Greene; 15, Mia Nickson; 10, Maggie Lucas), 2/20/12
 PSU had 60 rebounds: vs. Ohio State (60), 2/20/12
 PSU had 50 rebounds: at Minnesota (51), 1/28/15
 PSU had 20 or fewer rebounds: vs. Michigan State (20), 1/19/03
 OPP had 20 or fewer rebounds: at Indiana (20), 2/13/11
 PSU had 20 offensive rebounds: at Minnesota (21), 1/28/15
 PSU had 25 offensive rebounds: vs. Ohio State (29), 2/20/12

ASSISTS

Player had 10 assists: vs. Minnesota (10, Dara Taylor), 1/26/14
 Player had 10 assists/consecutive games: Helen Darling (12 at LaSalle, 12/8/99; 11 vs. Auburn, 12/11/99; 10 vs. Clemson, 12/19/99)
 Player had 15 assists: vs. North Carolina (15, Alex Bentley), 11/30/11
 PSU had 30 assists: vs. St. Francis (Pa.) (32), 12/2/99
 PSU had fewer than 10 assists: at Nebraska (9), 1/15/15
 PSU had fewer than 5 assists: at Michigan State (4), 2/4/10

BLOCKED SHOTS

Player blocked 5 shots: vs. Rider (5, Candice Agee), 12/14/14
 Player blocked 6 shots: vs. Purdue (7, Talia East), 1/12/14
 PSU blocked 10 shots: vs. Purdue (14), 1/12/14
 PSU blocked 0 shots: at Illinois, 1/9/14

STEALS

Player had 7 steals: vs. Alcorn State (7, Dara Taylor), 12/22/13
 Player had 8 steals: vs. NJIT (8, Alex Bentley), 12/23/12
 PSU had 20 steals: vs. Bucknell (21), 12/28/10

TURNOVERS

PSU committed 25 or more: vs. Rutgers (38), 1/10/15
 PSU committed 25 or more and won: at Illinois (27), 1/9/14
 PSU committed 10 or fewer: vs. Ohio State (9), 3/7/14
 PSU committed 10 or fewer in consecutive games: vs. Minnesota (9), 1/22/04; at Ohio St. (9), 1/25/04
 OPP committed 25 or more: vs. Oregon State (26), 11/30/13

DOUBLE-DOUBLES

Points & rebounds: vs. Northwestern (Kalyiah Mitchell, 10 pts., 15 rebs.), 1/25/15
 Points & rebounds/consecutive games: Kalyiah Mitchell (20 points, 11 rebounds vs. Indiana, 1/22/15; 10 points, 15 rebounds vs. Northwestern, 1/25/15)
 Points & rebounds/3 consecutive games: Amanda Brown (19 pts., 17 rebs. at Northwestern, 2/11/07; 14 pts., 10 rebs. vs. Minnesota, 2/15/07; 14 pts., 11 rebs. at Iowa, 2/18/07)
 Points & rebounds/4 consecutive games: Angie Potthoff (vs. Northwestern, 1/31/97; at Illinois, 2/2/97; vs. Michigan, 2/7/97; vs. Indiana, 2/9/97; vs. Iowa, 2/16/97; vs. Michigan State, 2/21/97)
 Points & rebounds/5 consecutive games: Angie Potthoff (vs. Northwestern, 1/31/97; at Illinois, 2/2/97; vs. Michigan, 2/7/97; vs. Indiana, 2/9/97; vs. Iowa, 2/16/97; vs. Michigan State, 2/21/97)
 Points & assists: vs. Minnesota (Dara Taylor, 15 points, 10 assists), 1/26/14
 Points & assists/consecutive games: Helen Darling (12 pts., 12 assts. at La Salle, 12/8/99; 10 pts., 11 assts. vs. Auburn, 12/11/99)
 Two players had double-doubles: vs. Northwestern (Kalyiah Mitchell, 10 pts., 15 rebs.; Alex Harris 11 pts., 10 rebs.), 1/25/15
 Three players had double-doubles: vs. Ohio State (Nikki Greene, 25 pts., 15 rebs.; Mia Nickson, 18 pts., 15 rebs.; Maggie Lucas, 12 pts., 10 rebs.), 2/20/12
 15 points & 15 rebounds: at LSU (Nikki Greene, 16 pts., 16 rebs), 3/26/13
 20 points and 10 rebounds: vs. Indiana (Kalyiah Mitchell, 20 pts., 11 rebs.), 1/22/15

MARGIN OF VICTORY

PSU won by 20-30 points: vs. Rider (34), 12/14/14
 PSU won by 20-30 points in a Big Ten game: at Ohio State (20), 2/9/14
 PSU won consecutive Big Ten games by 20+ pts.: vs. Wisconsin (44), 1/17/13; vs. Nebraska (22), 1/13/13; at Michigan St. (21), 1/6/13
 PSU won by 31-40 points: vs. Rider (34), 12/14/14
 PSU won by 41-50 points: vs. Bucknell (43), 11/20/13
 PSU won by 51+ points: vs. Fairleigh Dickinson (57), 12/2/12
 PSU lost by 20-30 points: at Nebraska (28), 1/15/15
 PSU lost by 20-30 points in a Big Ten game: at Nebraska (28), 1/15/15
 PSU lost by 31+ points: at Michigan (36), 1/1/15

MISCELLANEOUS

Led PSU in points/rebounds/assists: Dara Taylor vs. Florida (22 pts., 8 rebs., 4 asst.), 3/25/14
 Hit "final seconds" (under 10 seconds) game-winning shot: Julia Trogele at Illinois (9 sec.), 1/27/11
 Hit "final minute" game-winning shot: Candice Agee vs. Northwestern (1 FT w/ :10.2 remaining), 1/25/15
 Player played every minute: at Ohio State (Sierra Moore), 1/18/15
 Player played more than 40 min.: vs. USF (Lindsey Spann, 41; Sierra Moore, 41), 12/21/14
 Committed 10 or fewer fouls: vs. Virginia Tech (9), 12/6/11
 Committed 30 or more fouls: vs. USF (30), 12/21/14
 PSU rallied from a 10-pt. deficit to win: vs. Wichita State (down by 11 at 6:39 in 1st, won 62-56), 3/23/14
 PSU rallied from a 15-pt. deficit to win: at CS-Northridge (down by 17 at 5:52 in 1st half, won 85-73), 11/24/12
 PSU had a 5-game winning streak: 6 games, 1/16/14-2/2/14
 PSU had a 10-game winning streak: 11 games, 12/9/12 - 1/27/13
 PSU had a 5-game losing streak: 8 games, 12/21/14-1/18/15
 PSU went undefeated at home: 2012-13 season
 PSU sold out the BJC: Purdue, 2/29/04

OVERTIME

PSU played an OT game: vs. USF (L, 90-87), 12/21/14
 PSU won an OT game: at Oakland (96-89), 11/18/10
 PSU lost an OT game: vs. USF (L, 90-87), 12/21/14
 PSU played two or more OT games in a season: 2014-15 season (two)
 PSU won two or more OT games in a season: 2010-11 season (two)

RANKINGS

Played the No. 1 team in the AP poll: vs. Connecticut (L, 71-52), 11/17/13
 Played the No. 1 team in the Coaches poll: vs. Connecticut (L, 71-52), 11/17/13
 Defeated the No. 1 team in the AP poll: at Virginia (73-71), 1/3/91
 Defeated Top 10 opponent: vs. #8/11 Ohio State (84-66), 2/20/12
 Defeated Top 10 opponent on the road: at #7 Purdue (47-42), 1/2/04
 Defeated Top 10 opponent by double digits: vs. #8/11 Ohio State (84-66), 2/20/12
 Played consecutive Top 10 teams: at #2/3 Texas 11/14/04, at #6/6 Duke 11/19/04
 Defeated Top 25 opponent: at #16/19 Purdue (75-72), 1/30/14
 Defeated Top 25 opponent on the road: at #16/19 Purdue (75-72), 1/30/14
 Defeated Top 25 opponent by double digits: at #23/22 Iowa (87-71), 1/5/14



2015 RECRUITING CLASS

LADY LIONS SECURE TOP 10 CLASS

- The four-player class is ranked eighth by Prospect Nation, ninth by All-Star Girls Report, 10th by Blue Star Basketball and 11th by ESPN/HoopGurlz and Collegiate Girls Basketball Report.
- The class features two Top 20 players and three Top 100 signees in both the Blue Star Basketball and Prospect Nation rankings.
- This is believed to be the highest-ranked class in program history.
- This is the third Top 15 class to sign under Washington, joining the 2009 and 2013 classes that were ranked 14th by ESPN/Hoopgurlz.
- It is also the fourth Top 25 recruiting class for Washington (2010 class was 22nd).

AMARI CARTER * 5-8 * Guard * Washington, D.C. * St. John's College

- A 5-7 guard, Carter is ranked as the #31 overall recruit by both ESPN/HoopGurlz and Collegiate Girls Basketball Report.
- She is also rated 19th by Prospect Nation and Blue Star Basketball and 32nd by All Star Girls Report.
- She averaged 17.5 points, 4.0 rebounds, 4.0 assists and 2.0 steals for St. John's College High School in Washington, D.C.
- She led the team to a 25-7 overall record and the 2014 DC State Athletic Association championship.
- Last season, Carter was named to the Washington Post All-Metropolitan first team and All-WCAC first team.
- As a sophomore, Carter helped the Cadets to the 2013 WCAC Championship en route to collecting second team All-WCAC honors and an All-Metropolitan honorable mention selection.
- She is a 2014-15 Sporting News Preseason High School All-America honorable mention choice.
- Carter has participated in USA Basketball U16 (2013) and U17 (2014) Trials.
- She plays her AAU ball with the Maryland Lady Terps.

TENIYA PAGE * 5-7 * Point Guard * Chicago Heights, Ill. * Marian Catholic

- Page, a 5-7 point guard out of Marian Catholic in Chicago, Ill., is the 21st-ranked prospect by both ESPN/HoopGurlz and Collegiate Girls Basketball Report.
- She also comes in ranked 17th by Blue Star Basketball, 20th by Prospect Nation and 26th by All Star Girls Report.
- A 2014-15 Sporting News Preseason High School All-America honorable mention selection, Page has 1,135 career points entering her final season for the Spartans.
- Last season, she accounted for 14.4 points, 4.7 assists, 3.5 rebounds and 1.8 steals per game to help Marian Catholic to a 28-5 overall record, a East Suburban Catholic Conference championship and a third-place finish in the Illinois High School Association Class 4A Basketball Tournament.
- Page was selected first team All-State by the Illinois Basketball Coaches Association, second team All-State by the Associated Press, first team All-State by The Northwest Indiana Times and third team All-State by the Chicago Tribune in 2014.
- As a sophomore, Page guided Marian Catholic to the IHSA 4A State Championship with a 33-1 record on the season.
- Page has participated in USA Basketball U16 (2013) and U17 (2014) Trials.
- She plays AAU basketball for Midwest Elite.

ASHANTI THOMAS * 6-5 * Post * Lexington, Ky. * Lafayette

- Thomas, a 6-2 post player out of Lexington, Ky., is the 87th-ranked recruit by Prospect Nation and is ranked 106th and 109th by All-Star Girls Report and Blue Star Basketball, respectively.
- She is a candidate for Kentucky Miss Basketball entering her senior season.
- As a junior, she led the Generals to a 29-4 overall record with a 9-1 mark in districts en route to a District and Regional championships.
- Thomas averaged 9.2 points and 8.2 rebounds per game last season on the way to All-State third team accolades from KySports.tv.
- During her sophomore campaign, Thomas accounted for 10.3 points and 9.5 rebounds per outing on the way to claiming Fayette County Public Schools All-City first team.
- Thomas plays AAU basketball for Mac Irvin Lady Fire.

JAYLEN WILLIAMS * 6-4 * Post * Braintree, Mass. * Archbishop Williams

- A 6-4 post player, Williams is the ranked 80th by Blue Star Basketball Report after missing her junior campaign at Archbishop Williams due to a knee injury.
- The 2014-15 Sporting News Preseason High School All-America honorable mention honoree accounted for 8.5 points, a team-best 11.6 rebounds, 3.5 blocks and 4.3 assists per game as a sophomore.
- Williams helped the Bishops to the 2013 Massachusetts Interscholastic Athletic Association (MIAA) Division 3 State Championship with a 23-5 record.
- She played her AAU basketball for Lady Rivals AAU select team under the guidance of Scott Hazelton. Williams and the Rivals squad have won two state championships.
- She also has a strong athletic background in her family as her father, Brent, played in the NFL for 11 years with the Jets, Seahawks and Patriots. Her brother, Brennan, has played for the Houston Texans and her other brother, Camren, is a junior linebacker for the Ohio State football team.

RECORD BOOK

CAREER BLOCKS

1.	268	Kim Calhoun, 1993-96
2.	215	Nikki Greene, 2010-13
3.	192	Mary Donovan, 1977-81
4.	189	Rashana Barnes, 1999-02
5.	185	Andrea Garner, 1997-00
6.	172	Amanda Brown, 2004-07
7.	140	Tina Henry, 1990-93
8.	116	Tori Waldner, 2012-present
9.	102	Talia East, 2011-14
10.	94	Jess Brungo, 2001-04
11.	92	Bethany Collins, 1985-88
12.	89	Kathy Phillips, 1989-92
13.	87	Reicina Russell, 2003-04
	87	Vicki Link, 1984-87
15.	81	Kahadeejah Herbert, 1982-85
16.	75	Candice Agee, 2013-present
	75	Tyra Grant, 2007-10
18.	68	Kelly Mazzante, 2001-04
19.	67	Janessa Wolff, 2008-10
20.	66	Adrie DeVries, 1987-90

FRESHMAN SEASON SCORING

1.	552	Maggie Lucas, 2010-11
2.	529	Kelly Mazzante, 2000-01
3.	503	Susan Robinson, 1988-89
4.	452	Tyra Grant, 2006-07
5.	415	Suzie McConnell, 1984-85
6.	411	Corinne Gulas, 1979-80
7.	365	Alex Bentley, 2009-10
8.	355	Tanisha Wright, 2001-02
9.	349	Lisa Shepherd, 1997-98
10.	340	Kahadeejah Herbert, 1981-82
--	312	Lindsey Spann, 2014-15

SEASON BLOCKS

1.	89	Kim Calhoun, 1995-96
2.	87	Reicina Russell, 2003-04
3.	78	Andrea Garner, 1999-00
	78	Kim Calhoun, 1994-95
5.	77	Kim Calhoun, 1993-94
6.	75	Nikki Greene, 2010-11
7.	73	Mary Donovan, 1978-79
8.	72	Mary Donovan, 1979-80
9.	57	Amanda Brown, 2005-06
10.	55	Nikki Greene, 2009-10
--	41	Candice Agee, 2014-15

as of Feb. 1



2014-15 SINGLE GAME HIGHS & LOWS

Team Superlatives

Penn State High	Penn State Low	Category	Opponent High	Opponent Low
96, vs. Wagner (12/7)	39, at Syracuse (12/4)	Points/Game	91, Illinois (1/4)	51, Rider (12/14)
54, vs. Wagner (12/7)	18, at Hartford (12/10)	Points/Half	53, Michigan (1/1)	13, vs. Samford (11/30)
36, vs. Rider (12/14)	15, at Syracuse (12/4)	Field Goals Made	35, Michigan (1/1)	18, twice (MR: St. Bona., 11/25)
79, at Minnesota (1/28)	49, vs. Rutgers (1/10)	Field Goal Attempts	80, USF (12/21)	47, Hartford (12/10)
.537, vs. Rider (12/14)	.278, at Syracuse (12/4)	FG Percentage	.500, Illinois (1/4)	.292, Rider (12/14)
6, vs. Albany (11/16)	1, 3x (MR: at Ohio State, 1/18)	3-pt. FG Made	12, Illinois (1/4)	1, Rutgers (1/10)
15, vs. Liberty (11/28)	5, vs. USF (12/21)	3-pt. FG Attempts	40, Syracuse (12/4)	7, Rutgers (1/10)
.462, vs. Albany (11/16)	.091, at Michigan (1/1)	3-pt. FG Percentage	.478, Hartford (12/10)	.133, Albany (11/16)
25, vs. Wagner (12/7)	6, twice (MR: at Syracuse, 12/4)	Free Throws Made	27, Seton Hall (11/22)	6, Nebraska (1/15)
40, vs. USF (12/21)	11, twice (MR: vs. Rutgers, 1/10)	Free Throw Attempts	38, USF (12/21)	12, Syracuse (12/4)
.917, at Minnesota (1/28)	.471, at Michigan (1/1)	Free Throw Percentage	.862, Indiana (1/22)	.381, Rider (12/14)
54, vs. USF (12/21)	31, vs. Albany (11/16)	Rebounds	56, USF (12/21)	28, Hartford (12/10)
20, vs. Indiana (1/22)	9, 4x (MR: at Nebraska, 1/15)	Assists	24, Michigan (1/1)	7, USF (12/21)
12, vs. Liberty (11/28)	3, at Syracuse (12/4)	Steals	22, Rutgers (1/10)	4, Wagner (12/7)
9, 3x (MR: at Michigan, 1/1)	1, vs. Illinois (1/4)	Blocked Shots	15, Minnesota (1/28)	2, twice (MR: Michigan, 1/1)
38, vs. Rutgers (1/10)	11, at Minnesota (1/28)	Turnovers	24, Albany (11/16)	7, Northwestern (1/25)
30, vs. USF (12/21)	13, at Syracuse (12/4)	Fouls	28, USF (12/21)	8, Minnesota (1/28)

Individual Superlatives

	Penn State	Opponent
Points	28, Lindsey Spann vs. USF (12/21)	34, Courtney Williams, USF (12/21)
Field Goals Made	11, twice (MR: Lindsey Spann vs. USF, 12/21)	12, Dominique Johnson, Towson (11/14)
Field Goal Attempts	22, Lindsey Spann vs. USF (12/21)	30, Dominique Johnson, Towson (11/14)
Field Goal Pct. (min. 5 made)	.800, Candice Agee vs. USF (12/21)	.727, twice (MR: Ivory Crawford, Illinois, 1/4)
3-pt. Field Goals Made	4, twice (MR: Lindsey Spann at Iowa, 12/28)	6, 5x (MR: Natalie Romeo, Nebraska, 1/15)
3-pt. Field Goal Attempts	9, Lindsey Spann at Iowa (12/28)	19, Brianna Butler, Syracuse (12/4)
3-pt. Field Goal Pct. (min. 2 made)	1.000, twice (MR: Jenny DeGraaf vs. Albany, 11/16)	.750, twice (MR: Deanna Mayza, Hartford, 12/10)
Free Throws Made	11, Sierra Moore vs. Wagner (12/7)	16, Alexis Gassion, Indiana (1/22)
Free Throw Attempts	12, Sierra Moore vs. Wagner (12/7)	18, Alexis Gassion, Indiana (1/22)
Free Throw Percentage (min. 3 made)	1.000, 12x (MR: Candice Agee at Minnesota, 1/28)	1.000, 15x (MR: Tyler Scaife, Rutgers, 2/1)
Rebounds	15, Kaliyah Mitchell vs. Northwestern (1/25)	21, Alisia Jenkins, USF (12/21)
Assists	7, 3x (MR: Sierra Moore vs. Indiana, 1/22)	12, Shayne Mullaney, Minnesota (1/28)
Steals	5, Kaliyah Mitchell vs. Liberty (11/28)	10, Syessence Davis, Rutgers (1/10)
Blocked Shots	5, Candice Agee vs. Rider (12/14)	12, Amanda Zahui B., Minnesota (1/28)
Turnovers	11, Lindsey Spann vs. Rutgers (1/10)	9, Jasmine Nwajei, Wagner, 12/7



MISCELLANEOUS STATS

LEADING SCORER Lindsey Spann 14 Sierra Moore 4 Candice Agee 3 Kaliyah Mitchell 1 Peyton Whitted 1	GAMES STARTED Sierra Moore 22 Candice Agee 18 Tori Waldner 18 Kaliyah Mitchell 17 Lindsey Spann 17 Keke Sevellian 11 Peyton Whitted 6 Alex Harris 1	PSU'S FIRST SUBSTITUTION Keke Sevellian 7 Peyton Whitted 6 Kaliyah Mitchell 4 Jenny DeGraaf 3 Tori Waldner 2 Candice Agee 2 Alex Harris 2 Lindsey Spann 1	LARGEST DEFICIT OVERCOME TO WIN 9, vs. Towson (12:50 in 2nd half) (11/14)
LEADING REBOUNDER Tori Waldner 8 Kaliyah Mitchell 8 Candice Agee 4 Sierra Moore 2 Alex Harris 1 Peyton Whitted 1	20-POINT SCORING GAMES Penn State 11 Opponents 20 Lindsey Spann 5 Candice Agee 3 Kaliyah Mitchell 2 Sierra Moore 1	BENCH POINTS Penn State 392 (17.8 ppg) Opponents 294 (13.4 ppg) JUMP BALLS CONTROLLED Penn State 14 Opponents 8	LARGEST LEAD GIVEN UP IN LOSS 16, vs. Samford, 9:59 in second half, 11/30)
LEADER IN ASSISTS Sierra Moore 12 Lindsey Spann 8 Kaliyah Mitchell 3 Tori Waldner 2 Keke Sevellian 1 Peyton Whitted 1 Candice Agee 1	30-POINT SCORING GAMES Penn State 0 Opponents 1 TECHNICAL FOULS Penn State 2 Opponents 2	FIRST SCORE OF GAME Penn State 7 Opponents 15 Lindsey Spann 3 Sierra Moore 2 Candice Agee 1 Kaliyah Mitchell 1	LARGEST WIN 34, vs. Rider (85-51) (12/14)
LEADER IN STEALS Kaliyah Mitchell 9 Sierra Moore 6 Keke Sevellian 5 Lindsey Spann 4 Candice Agee 2 Tori Waldner 2 Peyton Whitted 1 Alex Harris 1	FOUR-POINT PLAYS Penn State 0 Opponents 0 THREE-POINT PLAYS Penn State 19 Opponents 20	RUNS OF 10-0 OR BETTER Penn State 5 Opponents 10 LARGEST HALFTIME LEAD 17, vs. Rider (50-23) (12/14)	LARGEST DEFEAT 36, at Michigan (89-53) (1/1)
LEADER IN BLOCKS Candice Agee 11 Tori Waldner 9 Kaliyah Mitchell 5 Sierra Moore 2 Jenny DeGraaf 1 Peyton Whitted 1	LARGEST HALFTIME DEFICIT 20, 3x (MR: vs. Illinois (47-27), 1/4)	LARGEST LEAD 40, vs. Rider (12/14)	MOST CONSECUTIVE POINTS 14, vs. Rider (6:40 to 1:31 in second half) (12/14)
	LARGEST DEFICIT 40, at Michigan (1/1)	LARGEST WINNING STREAK 2, 1/22-1/25	MOST CONSECUTIVE POINTS BY OPP 16, twice (MR: at Minnesota; 12:01 to 8:40 in second half; 1/28)
		LONGEST LOSING STREAK 8, 3x (MR: 12/21-1/18)	CLUTCH FREE THROWS (FINAL 5 MIN. & OT) Peyton Whitted 2-2 1.000 Dominique Brooks 1-1 1.000 Alex Harris 1-1 1.000 Kaliyah Mitchell 11-13 .846 Keke Sevellian 3-4 .750 Sierra Moore 16-22 .727 Lindsey Spann 15-21 .714 Tori Waldner 5-8 .625 Candice Agee 12-21 .571 Jenny DeGraaf 1-2 .500

NOTE: Totals may not add up to games played due to ties.

SPECIALITY STATS (PSU/OPP)

	Paint	Off TO	2nd	FastBr	Bench		Paint	Off TO	2nd	FastBr	Bench
Towson	30/14	13/16	5/9	13/4	17/7	Michigan	34/42	12/25	12/18	15/12	23/34
Albany	22/30	14/17	6/12	10/4	14/12	Illinois	38/34	13/13	15/5	16/11	25/9
Seton Hall	40/26	18/22	22/10	8/12	14/11	Wisconsin	20/18	9/16	9/6	8/19	16/3
St. Bonaventure	28/20	14/7	6/9	6/0	12/3	Rutgers	24/24	4/36	7/14	8/12	15/11
Liberty	36/26	13/21	11/13	20/6	11/16	Nebraska	28/22	10/28	10/4	4/6	12/28
Samford	28/22	11/13	4/4	6/0	11/10	Ohio State	36/26	17/16	5/17	16/4	2/7
Syracuse	18/24	6/16	8/10	4/14	10/13	Indiana	42/14	18/16	19/13	10/9	26/27
Wagner	54/16	24/13	13/6	24/6	24/19	Northwestern	46/24	16/18	13/8	17/6	31/7
Hartford	30/4	23/19	12/8	6/0	13/12	Minnesota	34/26	14/8	21/6	10/4	34/5
Rider	56/22	13/11	14/7	19/8	19/17	Rutgers	34/30	10/19	12/8	8/21	33/14
USF	42/40	7/13	17/26	4/12	11/15						
Iowa	22/26	6/26	20/14	7/10	19/14						





COQUESE WASHINGTON

Head Coach
8th Season

PENN STATE LADY LION BASKETBALL

Coquese Washington was introduced as the fifth head coach of the Penn State women's basketball program on April 23, 2007. Washington is the first female African-American head coach in Penn State history.

Washington led the 2013-14 Lady Lion squad to a feat that no other Penn State team has accomplished, winning three consecutive conference regular-season titles with a 13-3 record in Big Ten action. Led by the play of a strong senior class, the Lady Lions advanced to the NCAA Sweet Sixteen for the second time in three years. The graduating class of Maggie Lucas, Ariel Edwards, Dara Taylor and Talia East produced 101 wins, which is the second-highest total by a Lady Lion class.

Along the way to collecting her second Big Ten Player of the Year award, Lucas finished second in school history and fourth in Big Ten history in scoring (2,510) and broke the Penn State and Big Ten records for career three-pointers made (365) and career free throw percentage (.907). She was selected in the second round of the 2014 WNBA Draft by the Phoenix Mercury. Edwards became the 36th member of the 1,000-point club en route to collecting All-Big Ten first team accolades. She finished seventh in the Big Ten in scoring (15.7) and was 11th in free throw percentage (.814). Edwards signed a free agent contract with the WNBA's Tulsa Shock. Taylor also had a stellar senior campaign and collected the Big Ten Defensive Player of the Year award after leading the conference in steals. East also earned postseason honors as she was named All-Big Ten honorable mention. In addition, Washington was honored with her third consecutive Big Ten Coach of the Year honor.

The Lady Lions continued their run in the national spotlight in 2012-13 as they collected their second-straight Big Ten regular-season title and seventh overall with a 26-6

overall record and 14-2 mark in conference play. In each of Washington's first six years, Penn State improved its Big Ten win total. The Lady Lions posted their third consecutive 25-win season, joining the 1993-94, 1994-95 and 1995-96 squads as the only teams in program history to accomplish the feat. The Lady Lions were consistently ranked in the Top 10 for most of the season and finished eighth in the Associated Press Top 25 and 12th in the USA Today Sports Coaches' Poll.

With another stellar campaign, the accolades continued to roll in for the Lady Lions. Washington was selected as the Big Ten Coach of the Year by the media for the second-straight season and became just the fifth mentor in Big Ten history to win back-to-back Coach of the Year accolades. She was also the WBCA Region 6 Coach of the Year and a finalist for WBCA National Coach of the Year for the second-straight season.

The awards also piled up for Penn State's dynamic backcourt of Lucas and Alex Bentley. Lucas was selected as the Big Ten Player of the Year, was a Wade Trophy Finalist and was an All-America choice by four outlets, including the WBCA (honorable mention), Associated Press (second team), USBWA (first team) and Full Court (second team). She is just the third Lady Lion in program history to win Big Ten Player of the Year honors. Bentley earned her third-straight first team All-Big Ten award and honorable mention All-America bids from the WBCA and Associated Press. She was also selected as the 2013 recipient of the Frances Pomeroy Naismith Award, which is presented to the nation's outstanding female collegian 5-8 and under. Nikki Greene also capped a stellar career for the Lady Lions with third team All-Big Ten accolades. She also became the first player in school history to accumulate 1,000 points, 900 rebounds and 200 blocks.

Both Bentley and Greene heard their names called on WNBA Draft night. Bentley was selected with the 13th overall pick by the Atlanta Dream to become the highest draft pick for the Lady Lions since Tanisha Wright (12th) in 2005. Greene was the 26th overall selection by the Phoenix Mercury.

For her efforts in rebuilding the Penn State program, Washington was honored as the Big Ten Coach of the Year and the WBCA Region 6 Coach of the Year, making her a finalist for WBCA National Coach of the Year. The accolades were not just limited to Washington; all five Lady Lion starters earned All-Big Ten recognition, including first team bids for Bentley and Lucas. Both Bentley and Lucas also garnered honorable mention All-America honors from the WBCA and Associated Press, respectively.

THE WASHINGTON FILE

COACHING RESUME

2007-pres. - Head Coach, Penn State
2013 - Asst. Coach, USA Basketball World U. Games
2013-pres. - Vice President/President-Elect, WBCA
2012-pres. - Kay Yow Cancer Fund Board of Directors
2011-pres. - NCAA WBB Issues Committee
2010-13 - Treasurer, WBCA Executive Committee
2008-pres. - WBCA Board of Directors
2009-12 - USA Basketball Women's Jr. National Comm.
2005-07 - Associate Head Coach, Notre Dame
1999-05 - Assistant Coach, Notre Dame

PLAYING EXPERIENCE

2002-03 - WNBA's Indiana Fever
2000-02 - WNBA's Houston Comets
1998-99 - WNBA's New York Liberty
1997-98 - ABL's Portland Power
1989-93 - University of Notre Dame

EDUCATION

Notre Dame '92, B.A. History
Notre Dame Law School '97, Juris Doctorate

AWARDS

- ❖ 2012, 2013, 2014 Big Ten Coach of the Year
- ❖ 2012, 2013 WBCA Region 6 Coach of the Year
- ❖ 2012, 2013 WBCA National Coach of the Year Finalist
- ❖ 2011, 2013 BCA Female Coach of the Year
- ❖ 2009 Greater Flint Hall of Fame Inductee

FAMILY

Husband: Raynell Brown
Children: Quenton (9), Rhaiyna (5)

The Lady Lions returned to the national stage in Washington's fourth year with a second-place finish in the Big Ten regular season standings, a runner-up finish in the Big Ten Tournament and a berth in the NCAA Tournament. Penn State tallied its 23rd 20-win season with a 25-10 overall record and an 11-5 mark in conference play. The Lady Lions worked their way back to the "Big Dance" for the first time since 2004-05.

Washington came to Happy Valley after eight seasons as an associate head coach and assistant coach under Muffet McGraw at Notre Dame, her alma mater. During Washington's eight years on the bench, Notre Dame amassed a 188-69 record with eight NCAA Tournament appearances, including four Sweet Sixteen runs and a National Championship in 2001.

Washington was a four-year starting point guard for Notre Dame under McGraw and was the team captain on Notre Dame's first-ever NCAA Tournament team. She was a two-time All-Midwestern Collegiate Conference (MCC) selection and led Notre Dame to three MCC Tournament titles.

The epitome of a student-athlete, Washington graduated from Notre Dame in 1992, a full year ahead of schedule, with a bachelor's degree in history. She went on to attain "Double Domer" status in 1997 after earning her Juris Doctorate from the Notre Dame Law School.

Washington juggled finishing her law degree with the start of her professional basketball career. She returned to the hardwood as a professional in 1997-98, playing for the ABL's Portland Power before spending a two-year stint with the WNBA's New York Liberty (1998-99). Washington moved to Houston for the 2000 season, where she played an instrumental role in leading the Comets to the WNBA title. Washington guided the Fever to their first-ever playoff berth and became the first player in WNBA history to lead three different teams to the postseason.

In addition to assisting with the efforts of the Pink Zone at Penn State to raise money and awareness for breast cancer, Washington created Coquese's Drive for the Women's Resource Center. Coquese's Drive for the Women's Resource Center has raised more than \$118,000 to aid in the fight against domestic violence.

Washington is currently serving on the 29-member WBCA Board of Directors, where she is the Vice President/President-Elect of the Executive Committee.

Washington vs. Opponents

Albany.....	0-1	Illinois.....	10-4	Prairie View A&M.....	1-0
Alcorn State.....	1-0	Illinois State.....	1-0	Purdue.....	2-9
Arizona.....	1-0	Indiana.....	8-4	Rider.....	4-0
Army.....	1-0	Iowa.....	7-7	Rutgers.....	0-2
Boston College.....	0-1	Iowa State.....	1-0	Samford.....	0-1
Bucknell.....	6-0	Lafayette.....	1-0	Seton Hall.....	0-1
Buffalo.....	1-0	Liberty.....	0-1	St. Bonaventure.....	0-1
Cal Poly.....	1-0	LSU.....	1-1	St. Francis (Pa.).....	1-0
CS-Northridge.....	1-0	Maine.....	1-0	South Carolina.....	4-1
Charlotte.....	1-0	UMES.....	1-0	South Dakota St.....	1-1
Connecticut.....	0-4	Miami (Fla.).....	0-1	USF.....	0-1
Coppin State.....	1-0	Michigan.....	10-4	Stanford.....	0-1
Dayton.....	2-1	Michigan State.....	5-8	Stony Brook.....	1-0
Delaware.....	1-1	Middle Tennessee.....	1-0	Syracuse.....	0-2
DePaul.....	0-1	Minnesota.....	7-8	Texas A&M.....	2-1
Detroit.....	1-0	Mississippi.....	1-0	UTEP.....	1-0
Drexel.....	2-1	Monmouth.....	1-0	Texas Tech.....	1-1
Duke.....	1-0	Nebraska.....	3-3	Towson.....	1-0
Fair Dickinson.....	1-0	Nevada.....	1-0	Utah.....	1-0
Florida.....	1-0	NJIT.....	2-0	Virginia Tech.....	2-0
Fordham.....	1-0	North Carolina.....	1-0	Wagner.....	2-0
Florida State.....	0-1	Notre Dame.....	0-1	Washington State.....	1-0
Georgetown.....	3-0	Northwestern.....	10-1	Wichita State.....	1-0
Georgia Tech.....	0-1	Oakland.....	2-0	Wisconsin.....	6-7
Hartford.....	2-1	Ohio State.....	6-8	UW-Green Bay.....	0-1
Hofstra.....	0-1	Old Dominion.....	0-1	Xavier.....	0-1
Holy Cross.....	1-0	Oregon State.....	1-0		
Howard.....	1-0	Pittsburgh.....	2-1		





#1 Candice Agee

Jr. * C * 6-6 * Victorville, Calif./Silverado

Highlights:

- Ranks tied for 16th in Penn State history in blocked shots (75).
- Made her first start of the season and fourth of her career versus Seton Hall (11/22).

- Reached the 200 career point plateau (at Syracuse; 12/4) and moved past the 300 career point mark (at Wisconsin; 1/6) this season.
- Grabbed her 200th career rebound at Wisconsin on Jan. 6, 2015.
- Posted her first career double-double with a career-high 11 rebounds and a career-best-tying 21 points vs. USF (12/21). Added her second double-double at Ohio State with 11 points and 11 rebounds.
- Has 10 games with at least 10 points and five rebounds this season.

2014-15 Season Notes:

- Scored 11 points and pulled in three rebounds at Rutgers (2/1).
- Chipped in 12 points and seven rebounds at Minnesota (1/28) and added two blocked shots and two assists.
- Had 10 points and three rebounds vs. Northwestern (1/25), connecting on a career-high six free throws on eight attempts.
- Scored 13 points to go along with a career-high four assists and four steals vs. Indiana (1/22).
- Collected her second double-double at Ohio State (1/18) with 11 points and a career-high-tying 11 rebounds. She also added two assists and blocked four shots.
- Led the team with 13 points and pulled down eight rebounds to go along with a two assists and two blocked shots at Nebraska (1/15).
- Talled 10 points and grabbed six rebounds, with one blocked shot and two assists, vs. Rutgers (1/10).
- Grabbed seven rebounds and scored nine points to reach the 200 career rebound and 300 career point marks at Wisconsin (1/6). She also swatted two shots and equaled a then-career-high with two steals vs. the Badgers.
- Connected on 4-of-5 field goal attempts to tally nine points at Iowa (12/28) in the Big Ten opener.
- Became the fifth Lady Lion to collect their first career double-double vs. USF (12/21) with a career-high-tying 21 points and a personal-best 11 rebounds. She also set new career marks in minutes played (33) and free throws made (5) and attempted (9).
- Contributed 19 points, tied her then-career-high with nine rebounds and blocked career-high five shots vs. Rider (12/14). She also tied her career-high with nine made field goals.
- Logged her second career 20-point game at Hartford (12/10), connecting on 8-of-13 shots from the field, and pulled down eight rebounds.
- Scored eight points on 4-of-8 shooting to reach the 200 career point mark at Syracuse (12/4) in the ACC/Big Ten Challenge. She added nine rebounds and blocked two shots vs. the Orange.
- Notched a then-career-high four blocks to go along with six points and five rebounds vs. Liberty (11/28).
- Had eight points, four rebounds and two blocks against St. Bonaventure (11/25).
- Went 9-for-15 from the field en route to a career-high 21 points with five rebounds, two blocks and two steals in just 17 minutes against Seton Hall (11/22).
- Blocked three shots and had two steals against Albany (11/16).
- Nearly posted a double-double with nine points and nine rebounds, which tied her then-career high, in the season-opening win over Towson (11/14).

Notable:

- 2012 McDonald's High School All-American.
- Competed for the United States in the FIBA U19 World Championship (July 2013) and FIBA Americas U18 Championship (August 2012).

14-15 GAME-BY-GAME

OPPONENT	Min.	FG	3FG	FT	O-D-R	PF	A	TO	B	S	Pts
TOWSON	18	3-6	0-0	3-6	4-5-9	1	0	0	0	0	9
ALBANY	19	1-6	0-0	0-0	1-4-5	4	2	1	3	2	4
SETON HALL	17	9-15	0-0	3-6	3-2-5	4	1	1	2	2	21
ST. BONA	24	4-8	0-0	0-0	1-3-4	3	2	3	2	1	8
vs. Liberty	22	2-4	0-0	2-4	2-3-5	1	0	2	4	1	6
vs. Samford	2	0-1	0-0	0-0	0-0-0	0	0	1	0	0	0
at Syracuse	28	4-8	0-0	0-0	1-8-9	2	0	1	2	1	8
WAGNER	23	4-7	0-0	1-3	2-2-4	3	1	3	1	1	9
at Hartford	26	8-13	0-0	4-6	4-4-8	1	1	5	1	0	20
RIDER	24	9-13	0-0	1-2	6-3-9	3	1	2	5	1	19
USF	33	8-10	0-0	5-9	2-9-11	3	1	1	4	0	21
at Iowa	9	4-5	0-0	1-2	1-0-1	2	0	1	0	1	9
at Michigan	21	3-9	0-0	1-4	3-0-3	2	1	0	1	0	7
ILLINOIS	13	1-2	0-0	2-4	0-1-1	0	0	0	0	0	4
at Wisconsin	31	4-11	0-0	1-2	3-4-7	2	1	4	2	2	9
RUTGERS	29	5-7	0-0	0-0	2-4-6	4	2	6	1	1	10
at Nebraska	32	6-12	0-0	1-2	4-4-8	5	2	7	2	1	13
at Ohio State	31	3-6	0-0	5-8	3-8-11	4	2	3	4	1	11
INDIANA	32	6-14	0-0	1-2	2-4-6	4	4	2	2	4	13
N'WESTERN	27	2-7	0-0	6-8	1-2-3	2	1	1	2	1	10
at Minnesota	22	4-15	0-0	4-4	3-4-7	4	2	1	2	0	12
at Rutgers	26	4-10	0-0	3-5	1-7-8	5	2	4	1	0	11
MARYLAND											
at Purdue											
MICHIGAN ST.											
MINNESOTA											
at Maryland											
OHIO STATE											
WISCONSIN											

AGEE'S CAREER/SEASON HIGHS

	SEASON HIGHS	CAREER HIGHS
Points	21 vs. USF (12/21/14) 21 vs. Seton Hall (11/22/14)	21 vs. USF (12/21/14) 21 vs. Seton Hall (11/22/14)
Rebs.	11 at Ohio State (1/18/15) 11 vs. USF (12/21/14)	11 at Ohio State (1/18/15) 11 vs. USF (12/21/14)
Assists	4 vs. Indiana (1/22/15)	4 vs. Indiana (1/22/15)
Steals	4 vs. Indiana (1/22/15)	4 vs. Indiana (1/22/15)
Blocks	5 vs. Rider (12/14/14)	5 vs. Rider (12/14/14)
Minutes	33 vs. USF (12/21/14)	33 vs. USF (12/21/14)
FGM	9 vs. Rider (12/14/14) 9 vs. Seton Hall (11/22/14)	9 vs. Rider (12/14/14) 9 vs. Seton Hall (11/22/14)
FGA	15 at Minnesota (1/28/15) 15 vs. Seton Hall (11/22/14)	15 at Minnesota (1/28/15) 15 vs. Seton Hall (11/22/14)
3FGM	n/a	n/a
3FGA	n/a	n/a
FTM	6 vs. Northwestern (1/25/15)	6 vs. Northwestern (1/25/15)
FTA	9 vs. USF (12/21/14)	9 vs. USF (12/21/14)

AGEE'S MISCELLANEOUS STATS

Category	Season	Career	Last Time
Double Figure Scoring	11	12	11 at Rutgers (2/1/15)
20-point games	3	3	21 vs. USF (12/21/14)
Double Figure Rebounds	2	2	11 at Ohio State (1/18/15)
5-plus Rebounds	15	22	8 at Rutgers (2/1/15)
5-plus Assists	n/a	n/a	
3-plus Blocks	5	6	4 at Ohio State (1/18/15)
Double-Doubles	2	2	11p, 11r at Ohio State (1/18/15)

AGEE'S CAREER STATS

Year	GP-GS	MIN	FG-A	PCT	3FG-A	PCT	FT-A	PCT	REB	AVG	PF-O	A	TO	B	S	PTS	AVG
2012-13	26-0	204	20-54	.370	0-0	.000	11-20	.550	17-31-48	1.8	33-0	2	13	13	4	51	2.0
2013-14	32-3	330	34-84	.405	0-0	.000	31-61	.508	31-43-74	2.3	54-1	8	28	21	4	99	3.1
2014-15	22-18	509	94-189	.497	0-0	.000	44-77	.571	49-81-130	5.9	59-2	26	49	41	20	232	10.5
TOTAL	80-21	1043	148-327	.453	0-0	.000	86-158	.544	97-155-252	3.2	146-3	36	90	75	28	382	4.8



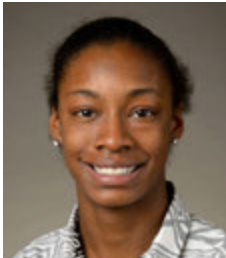

#3 Brianna Banks

RS-Sr. * G * 5-9 * Newnan, Ga./Fayette County (Connecticut)

2014-15 Season:

- Will sit out the 2014-15 season due to NCAA Transfer Rules after transferring from Connecticut.
- Has one year of eligibility remaining.

2013-14 Season (at Connecticut):

- Started eight-straight games (November 20 - December 22).
- Dished out five assists to go with four points and three steals against UCF (2/19).
- Notched three steals to compliment four points, three assists and five rebounds at Cincinnati (2/1).
- Registered seven points three assists and three steals at UCF (1/1).
- Connected on three of her four shots from the field en route to eight points, five rebounds, four assists and three steals against UC Davis (12/5).
- Had a season-high 12 points with a career-best seven rebounds in the win over Ohio State (12/1).
- Was 4-for-5 from the field, including 3-for-3 from three-point range, on the way to 12 points against Monmouth (11/23).
- Chipped in with 10 points on 4-6 shooting in a season-high 31-minutes of action against Oregon (11/20).
- Had nine points and three rebounds at #8/7 Maryland (11/15).

2012-13 Season (at Connecticut):

- Finished sixth on the team in scoring (7.3).
- Had 12 points to go along with four rebounds at Marquette (1/12).
- Tallied 18 points on 8-of-13 shooting and pulled in six rebounds against Oakland (12/19).
- Registered 10 points and two steals against #10/10 Penn State (12/6).
- Connected on three of her four three-point attempts en route to 11 points against #9/10 Maryland (12/3).
- Had a career-high 20 points thanks to a 6-for-10 shooting night, including a 4-for-5 effort from beyond the arc, against Colgate (11/28).
- Had a balanced statistical night with 12 points, six assists, two rebounds and a steal with only one turnover in 20 minutes against Wake Forest (11/22).
- Opened the season with a perfect 5-for-5 shooting night for 10 points against Charleston (11/11).

2011-12 Season (at Connecticut):

- Shot 50.5 percent from the field.
- Hit on all three of her shots from the field en route to eight points with four assists and two steals at Marquette (2/25).
- Was 5-for-5 from the field and finished with 12 points, two rebounds and two steals against Fairfield (12/29).
- Collected 17 points via a 7-for-10 shooting effort and 3-for-3 night at the free throw line against Fairleigh Dickinson (11/25).
- Tallied 12 points thanks to a 5-for-7 shooting night against Pacific (11/15).

High School:

- Averaged 16.2 points, 5.5 rebounds, 5.1 assists and 5.0 steals per game in her final season at Fayette County High School, which ended in a State Championship.
- Honored as a 2011 McDonald's All-American and WBCA Honorable Mention All-American in addition to being named "Miss Basketball" in the state of Georgia.
- Honored as the Fayette County Player of the Year by the *Fayette County News* and selected to the All-State first team in 2011.
- Led the West Team with 17 points on 7-of-12 shooting in the 2011 McDonald's All-American Game.
- Was a second team All-State selection and the Coweta County Player of the year during her junior season.
- Rated as the No. 24 overall recruit by ESPN Hoopgurlz and the No. 15 overall prospect by the All-Star Girls Report.
- Tabbed as the No. 11 recruit nationally by Blue Star.
- Honored as a first team All-Metro selection by the *Atlanta Journal-Constitution* in 2009-10.
- Selected as the 2010 Coweta County Player of the Year by the *Times-Herald*.

BANKS' CAREER STATS

Year	GP-GS	MIN	FG-A	PCT	3FG-A	PCT	FT-A	PCT	REB	AVG	PF-O	A	TO	B	S	PTS	AVG
2011-12*	32-0	393	46-91	.505	3-24	.125	19-27	.704	5-30-35	1.1	27-0	32	31	3	25	114	3.6
2012-13*	21-0	359	56-117	.479	18-52	.346	23-33	.697	6-30-36	1.7	22-0	35	22	4	25	153	7.3
2013-14*	37-8	527	49-103	.476	13-44	.295	19-29	.655	20-37-57	1.5	42-1	45	27	6	34	130	3.5
CAREER	90-8	1279	151-311	.486	34-120	.283	61-89	.685	31-97-128	1.4	91-1	112	80	13	84	397	4.4

* - at Connecticut

10-Time Big Ten Champions • Two-Time Big Ten Tournament Champions • 2000 NCAA Final Four • 25 NCAA Tournament Appearances





#5 Sierra Moore

RS-So. * G * 5-11 * Hanover, Pa./Delone Catholic (Duke)

Highlights:

- Sat out the 2013-14 season due to NCAA Transfer Rules.
- Selected as a team tri-captain.
- Named to the Georgia State Thanksgiving Tournament All-Tournament team.
- Posted first career double-double with 14 points and a personal-best 10 rebounds against Seton Hall (11/22).

14-15 GAME-BY-GAME

OPPONENT	Min.	FG	3FG	FT	O-D-R	PF	A	TO	B	S	Pts
TOWSON	39	5-12	1-1	1-3	1-4	5	0	4	4	2	1
ALBANY	30	4-8	0-0	0-1	2-1	3	4	3	4	1	8
SETON HALL	37	5-12	0-0	4-6	7-3	10	1	5	3	1	0
ST. BONA	37	6-12	0-0	3-6	1-4	5	3	3	3	0	0
vs. Liberty	33	5-10	0-0	4-7	2-3	5	4	3	0	1	14
vs. Samford	40	4-10	1-2	8-10	1-0	1	5	3	3	0	2
at Syracuse	37	2-11	0-0	0-0	1-4	5	2	2	5	2	1
WAGNER	31	5-9	0-0	11-12	1-4	5	0	7	0	0	2
at Hartford	29	4-9	0-0	2-2	0-2	2	4	5	4	0	2
RIDER	29	3-11	0-0	1-2	0-4	4	0	7	1	1	0
USF	41	6-19	1-1	4-6	3-7	10	3	3	4	0	2
at Iowa	18	1-7	0-1	0-0	2-0	2	1	1	2	0	1
at Michigan	30	5-10	0-0	1-4	1-2	3	2	1	5	2	2
ILLINOIS	32	6-14	0-1	2-6	3-3	6	2	5	4	0	2
at Wisconsin	35	2-10	0-0	1-4	1-8	9	1	3	5	1	4
RUTGERS	38	4-13	0-1	4-5	2-2	4	1	3	7	1	3
at Nebraska	29	4-0	0-0	1-2	0-3	3	0	4	0	2	9
at Ohio State	40	7-15	0-1	2-5	3-6	9	4	5	8	1	1
INDIANA	35	5-12	0-0	5-6	7-1	8	3	7	2	0	1
N'WESTERN	37	7-19	0-1	4-6	1-4	5	1	3	4	1	1
at Minnesota	36	2-11	0-0	0-0	1-2	3	4	3	1	0	0
at Rutgers	40	5-10	0-0	2-4	2-3	5	3	4	3	0	0
MARYLAND											
at Purdue											
MICHIGAN ST.											
MINNESOTA											
at Maryland											
OHIO STATE											
WISCONSIN											

- Recorded her first career 20-point game vs. Wagner (12/7). Her 21 points helped her eclipse the 100-point mark in her Penn State career.
- Has five games with at least 14 points, five rebounds and five assists this season.
- Has eight games with at least 10 points, five rebounds and four assists this season.

2014-15 Season Notes:

- Tallied 12 points, five rebounds and four assists at Rutgers (2/1) in 40 minutes of play.
- Scored a team-high 18 points and pulled down five rebounds vs. Northwestern (1/25) and tied her career-high in field goals made (7) and field goals attempted (17).
- Nearly posted a triple-double vs. Indiana (1/22) with 15 points, eight rebounds and seven assists.
- Led the team with 16 points and five assists at Ohio State (1/18), connecting on a career-high seven field goals. She also added nine rebounds vs. the Buckeyes.
- Scored 12 points to go along with four rebounds, three assists and three steals vs. Rutgers (1/10).
- Nabbed a career-high four steals and pulled down nine rebounds to go along with five points and five assists at Wisconsin (1/6). She also added one blocked shot vs. the Badgers.
- Scored 14 points with six rebounds, five assists and two steals vs. Illinois (1/4).
- Ranked second on the team with 11 points at Michigan (1/1) and added three rebounds, two steals and tied a career-best with two blocked shots.
- Posted her second career double-double vs. USF (12/21) with 17 points and a career-high tying 10 rebounds. She also tied her career-bests in steals (2) and field goals attempted (19), while playing a career-high 41 minutes vs. the Bulls.
- Had seven points, four rebounds and tied her career-high with seven assists vs. Rider (12/14).
- Scored 10 points and handed out a game-high five assists at Hartford (12/10).
- Eclipsed the 100-point mark for her Penn State career with her first career 20-point effort vs. Wagner (12/7). Her 21 points are a career-high and she added a personal-best seven assists vs. the Seahawks.
- Poured in a team- and then-career-high 17 points for her fourth straight double-digit scoring effort vs. Samford (11/30), adding three assists and two steals against the Bulldogs.
- Scored 14 points, grabbed five rebounds and handed out four assists vs. Liberty (11/28).
- Had a game- and then-career-high 15 points via a 6-for-12 shooting performance versus St. Bonaventure (11/25).
- Tallied eight points to go along with three rebounds, three assists and a steal versus Albany (11/16).
- Filled the stats sheet with 12 points, five rebounds, four assists, two blocks and a steal in the win over Towson (11/14).
- Scored 15 of her team-best 18 points over the final 11:44 of the contest to propel the Lady Lions to an exhibition win over IUP (11/2).

Notable:

- Appeared in 25 games as a freshman at Duke.
- Garnered Gatorade Player of the Year and Associated Press Class AA Player of the Year honors in the state of Pennsylvania as a high school senior year.
- Was a McDonald's High School All-American in 2011-12.
- Holds the York-Adams Interscholastic Athletic Association (YAIAA) scoring record with 2,595 points at Delone Catholic.
- Was also a track standout, finishing in the Top 10 in the State Championships in the 200-meters (7th in 2009 and 2010) and 4x100 relay (4th in 2009).

MOORE'S CAREER/SEASON HIGHS

	SEASON HIGHS	CAREER HIGHS
Points	21 vs. Wagner (12/7/14)	21 vs. Wagner (12/7/14)
Rebs.	10 vs. USF (12/21/14) 10 vs. Seton Hall (11/22/14)	10 vs. USF (12/21/14) 10 vs. Seton Hall (11/22/14)
Assists	7 (3x) last vs. Indiana (1/22/15)	7 (3x) last vs. Indiana (1/22/15)
Steals	4 at Wisconsin (1/6/15)	4 at Wisconsin (1/6/15)
Blocks	2 (3x) last at Michigan (1/1/15)	2 (3x) last at Michigan (1/1/15)
Minutes	41 vs. USF (12/21/14)	41 vs. USF (12/21/14)
FGM	7 vs. Northwestern (1/25/15) 7 at Ohio State (1/18/15)	7 vs. Northwestern (1/25/15) 7 at Ohio State (1/18/15)
FGA	19 vs. Northwestern (1/25/15) 19 vs. USF (12/21/14)	19 vs. Northwestern (1/25/15) 19 vs. USF (12/21/14)
3FGM	1 (3x) last vs. USF (12/21/14)	1 (3x) last vs. USF (12/21/14)
3FGA	2 vs. Samford (11/30/14)	2 vs. Samford (11/30/14)
FTM	11 vs. Wagner (12/7/14)	11 vs. Wagner (12/7/14)
FTA	12 vs. Wagner (12/7/14)	12 vs. Wagner (12/7/14)

MOORE'S MISCELLANEOUS STATS

Category	Season	Career	Last Time
Double Figure Scoring	15	16	12 at Rutgers (2/1/15)
20-point games	1	1	21 vs. Wagner (12/7/14)
Double Figure Rebounds	2	2	10 vs. USF (12/21/14)
5-plus Rebounds	13	14	5 at Rutgers (2/1/15)
5-plus Assists	8	8	7 vs. Indiana (1/22/15)
3-plus Steals	2	3	2 vs. Rutgers (1/10/15)
Double-Doubles	2	2	17p, 10r vs. USF (12/21/14)

MOORE'S CAREER STATS

Year	GP-GS	MIN	FG-A	PCT	3FG-A	PCT	FT-A	PCT	REB	AVG	PF-O	A	TO	B	S	PTS	AVG
2012-13*	25-0	194	26-58	.448	0-0	.000	11-22	.500	11-13-24	1.0	21-0	12	6	2	11	63	2.5
2014-15	22-22	753	97-254	.382	3-9	.333	60-97	.619	42-70-112	5.1	52-2	81	79	13	29	257	11.7
PSU	22-22	753	97-254	.382	3-9	.333	60-97	.619	42-70-112	5.1	52-2	81	79	13	29	257	11.7
TOTAL	47-22	947	123-312	.394	3-9	.333	71-119	.597	53-83-136	2.9	73-2	93	85	15	40	320	6.8

* - at Duke



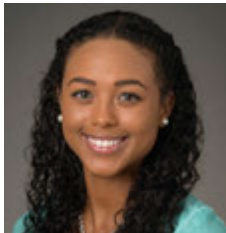

#10 Keke Sevillian

So. * G * 5-7 * Goodrich, Mich./Goodrich

Highlights:

- Made first career start against Seton Hall (11/22).

2014-15 Season Notes:

- Tied a career-high with three made field goals on her way to seven points vs. Northwestern. Also blocked one shot and had two steals.
- Scored eight points on 3-of-7 shooting from the field and 2-of-2 from the free throw line at Ohio State (1/18).
- Tied her career-high with nine points, including a career-best-tying two three pointers, at Nebraska (1/15).
- Equaled her season-high with three steals and added one assist, two rebounds and two points at Wisconsin (1/6) in her third straight start.
- Tied her career-high with 36 minutes in her second straight start vs. Illinois (1/4), scoring four points with three rebounds.
- Made her second career start at Michigan (1/1).
- Had four points, four rebounds and two steals in the Big Ten opener at Iowa (12/28).
- Came off the bench to provide two assists, one steal, one blocked shot and two points vs. USF (12/21).
- Tallied a career-high nine points on 3-of-3 shooting from the field and a career-best three free throws made. Also tied her career-best with four rebounds vs. the Broncs.
- Converted her only field goal attempt, a three pointer, at Hartford (12/10).
- Nabbed a season-high three steals in a career-best 27 minutes of action and added four assists and four points vs. Wagner (12/7).
- Blocked her first career shot and grabbed a career-high three rebounds vs. Syracuse (12/4) in the ACC/Big Ten Challenge.
- Knocked down a pair of three-pointers and dished out a career-high five assists in the season-opener against Towson (11/14).
- Tallied four points, four rebounds, three assists and three steals in the exhibition win over IUP (11/2).

Notable:

- Led Goodrich High School in Michigan to its first-ever Class B State Championship in 2011-12 with a perfect 28-0 record.
- Holds the Goodrich High School record in the 300-meter hurdles and 200-meter dash and finished second in the state championships in the 300-meters hurdles her freshman and sophomore seasons.
- Father, Clarence, was a wide receiver for the Vanderbilt football team from 1989-92 and ranks in the school's Top 10 in career receiving yards.
- Aunt, Nicole Hendrix, played basketball at Stanford from 1991-94, winning a National Championship in 1992.

14-15 GAME-BY-GAME

OPPONENT	Min.	FG	3FG	FT	O-D-R	PF	A	TO	B	S	Pts
TOWSON	19	2-6	2-5	0-1	0-1-1	2	5	0	0	0	6
ALBANY	13	0-5	0-3	0-0	0-0-0	4	1	1	0	2	0
SETON HALL	14	0-5	0-2	1-2	0-0-0	2	1	2	0	1	1
ST. BONA	10	0-4	0-0	0-0	0-0-0	0	1	1	0	1	0
vs. Liberty	7	0-0	0-0	0-0	0-0-0	4	1	0	0	1	0
vs. Samford	9	0-1	0-0	0-0	0-0-0	2	1	2	0	0	0
at Syracuse	21	1-3	1-1	0-0	2-2-4	0	0	1	1	1	3
WAGNER	27	2-6	0-2	0-2	2-1-3	1	4	1	0	3	4
at Hartford	13	1-1	1-1	0-0	1-0-1	3	0	0	0	0	3
RIDER	27	3-3	0-0	3-7	1-3-4	2	4	2	0	3	9
USF	20	1-4	0-1	0-1	1-1-2	2	2	1	1	1	2
at Iowa	36	1-2	0-0	2-2	0-4-4	1	1	1	0	2	4
at Michigan	22	0-1	0-1	0-0	0-2-2	4	1	2	0	1	0
ILLINOIS	36	2-3	0-1	0-0	1-2-3	3	1	2	0	1	4
at Wisconsin	23	1-1	0-0	0-0	1-1-2	2	0	1	0	3	2
RUTGERS	12	0-2	0-1	0-0	0-1-1	0	1	2	1	1	0
at Nebraska	20	3-4	2-3	1-3	1-0-1	1	1	2	0	0	9
at Ohio State	30	3-7	0-2	2-2	1-0-1	2	0	2	0	1	8
INDIANA	16	0-2	0-1	0-0	0-0-0	2	0	1	0	0	0
N'WESTERN	20	3-5	1-2	0-0	0-1-1	4	0	0	1	2	7
at Minnesota	11	0-0	0-0	0-0	0-2-2	2	2	1	0	1	0
at Rutgers	6	0-0	0-0	0-0	0-0-0	0	0	0	0	0	0
MARYLAND											
at Purdue											
MICHIGAN ST.											
MINNESOTA											
at Maryland											
OHIO STATE											
WISCONSIN											

SEVILLIAN'S CAREER/SEASON HIGHS

	SEASON HIGHS	CAREER HIGHS
Points	9 at Nebraska (1/15/15) 9 vs. Rider (12/14/14)	9 at Nebraska (1/15/15) 9 vs. Rider (12/14/14)
Rebs.	4 (3x) last at Iowa (12/28)	4 (3x) last at Iowa (12/28)
Assists	5 vs. Towson (11/14/14)	5 vs. Towson (11/14/14)
Steals	3 (3x) last at Wisconsin (1/6/15)	4 vs. St. Francis (Pa.) (11/8/13)
Blocks	1 (4x) last vs. Northwestern (1/25/15)	1 (4x) last vs. Northwestern (1/25/15)
Minutes	36 vs. Illinois (1/4/15) 36 at Iowa (12/28/14)	36 vs. Illinois (1/4/15) 36 at Iowa (12/28/14)
FGM	3 (4x) last vs. Northwestern (1/25/15)	3 (4x) last vs. Northwestern (1/25/15)
FGA	7 at Ohio State (1/18/15)	7 at Ohio State (1/18/15)
3FGM	2 at Nebraska (1/15/15) 2 vs. Towson (11/14/14)	2 at Nebraska (1/15/15) 2 vs. Towson (11/14/14)
3FGA	5 vs. Towson (11/14/14)	5 vs. Towson (11/14/14)
FTM	3 vs. Rider (12/14/14)	4 vs. St. Francis (Pa.) (11/8/13)
FTA	7 vs. Rider (12/14/14)	7 vs. Rider (12/14/14)

SEVILLIAN'S MISCELLANEOUS STATS

Category	Season	Career	Last Time
Double Figure Scoring	n/a	n/a	
20-point games	n/a	n/a	
Double Figure Rebounds	n/a	n/a	
5-plus Rebounds	n/a	n/a	
5-plus Assists	1	1	5 vs. Towson (11/14)
3-plus Steals	3	4	3 at Wisconsin (1/6/15)
Double-Doubles	n/a	n/a	

SEVILLIAN'S CAREER STATS

Year	GP-GS	MIN	FG-A	PCT	3FG-A	PCT	FT-A	PCT	REB	AVG	PF-O	A	TO	B	S	PTS	AVG
2013-14	22-0	120	8-28	.286	4-13	.308	11-13	.846	1-11-12	0.5	19-0	5	15	0	8	31	1.4
2014-15	22-11	412	23-65	.354	7-26	.269	9-20	.450	11-21-32	1.5	43-0	27	25	4	25	62	2.8
TOTAL	44-11	532	31-93	.333	11-39	.282	20-33	.606	12-32-44	1.0	62-0	32	40	4	33	93	2.1





#11 Alex Harris

So. * F * 6-3 * Lorain, Ohio/Lorain

Highlights:

- Made her first career start at Michigan (1/1).
- Posted her first career double-double with a career-high 11 points to go along with 10 rebounds vs. Northwestern (1/25).

14-15 GAME-BY-GAME

OPPONENT	Min.	FG	3FG	FT	O-D-R	PF	A	TO	B	S	Pts
TOWSON	DNP										
ALBANY	DNP										
SETON HALL	DNP										
ST. BONA	DNP										
vs. Liberty	DNP										
vs. Samford	DNP										
at Syracuse	DNP										
WAGNER	DNP										
at Hartford	DNP										
RIDER	DNP										
USF	31	3-5	0-0	3-8	5-3-8	3	2	1	3	0	9
at Iowa	18	2-5	0-0	0-0	7-4-11	3	1	5	0	1	4
at Michigan	12	0-0	0-0	0-0	0-0-0	0	0	0	2	0	0
ILLINOIS	7	2-2	0-0	1-1	1-1-2	2	0	0	0	0	5
at Wisconsin	15	1-4	0-0	0-0	5-2-7	3	1	0	0	0	2
RUTGERS	12	1-3	0-0	0-0	0-2-2	1	0	1	0	1	2
at Nebraska	7	1-2	0-0	0-2	1-3-4	0	1	0	0	0	2
at Ohio State	12	0-1	0-0	0-0	1-5-6	2	0	0	0	0	0
INDIANA	DNP										
N'WESTERN	19	5-7	0-0	1-3	4-6-10	4	1	1	1	1	11
at Minnesota	9	1-5	0-0	0-0	2-2-4	1	0	1	0	1	2
at Rutgers	6	0-1	0-0	0-0	2-3-5	2	0	0	1	0	0
MARYLAND											
at Purdue											
MICHIGAN ST.											
MINNESOTA											
at Maryland											
OHIO STATE											
WISCONSIN											

2014-15 Season Notes:

- Pulled down five rebounds in just six minutes of play at Rutgers (2/1).
- Posted her first career double-double with a career-high 11 points to go along with 10 rebounds vs. Northwestern (1/25). She connected on a career-high 5-of-7 shots from the field and added one assist, one steal and one blocked shot.
- Grabbed six rebounds off the bench at Ohio State (1/18).
- Scored five points on 2-of-2 shooting from the field, going 1-of-1 from the free throw line, with two rebounds in seven minutes vs. Illinois (1/4).
- Tied her career-high with 11 rebounds in the Big Ten opener at Iowa (12/28) and added four points.
- Made her season debut vs. USF (12/21), setting career-highs for minutes played (31), free throws made (3) and attempted (8). She set a then-career-high with nine points and also tied her career-best marks in blocked shots (3) and assists (2).

Notable:

- Appeared in 29 contests as a freshman.
- Had three double-digit rebounding performances as a freshman and 10 outings with five or more rebounds.
- Collegiate Girls Basketball Report and All-Star Girls Report both rated her as the 49th-ranked recruit.
- Named 2012-13 Division 1 Lorain County Player of the Year.

HARRIS' CAREER/SEASON HIGHS

	SEASON HIGHS	CAREER HIGHS
Points	11 vs. Northwestern (1/25/15)	11 vs. Northwestern (1/25/15)
Rebs.	11 at Iowa (12/28/14)	11 (3x) las at Iowa (12/28/14)
Assists	2 vs. USF (12/21/14)	2 vs. USF (12/21/14)
		2 vs. Illinois State (11/30/13)
Steals	1 (3x) last vs. Northwestern (1/25/15)	1 (9x) last vs. Northwestern (1/25/15)
Blocks	3 vs. USF (12/21/14)	3 (3x) last vs. USF (12/21/14)
Minutes	31 vs. USF (12/21/14)	31 vs. USF (12/21/14)
FGM	5 vs. Northwestern (1/25/15)	5 vs. Northwestern (1/25/15)
FGA	7 vs. Northwestern (1/25/15)	7 vs. Northwestern (1/25/15)
3FGM	n/a	n/a
3FGA	n/a	n/a
FTM	3 vs. USF (12/21/14)	3 vs. USF (12/21/14)
FTA	8 vs. USF (12/21/14)	8 vs. USF (12/21/14)

HARRIS' MISCELLANEOUS STATS

Category	Season	Career	Last Time
Double Figure Scoring	1	1	11 vs. Northwestern (1/25/15)
20-point games	n/a	n/a	
Double Figure Rebounds	1	4	10 vs. Northwestern (1/25/15)
5-plus Rebounds	5	15	5 at Rutgers (2/1/15)
5-plus Blocks	n/a	n/a	
3-plus Blocks	1	2	3 vs. USF (12/21/14)
Double-Doubles	1	1	11p, 10r vs. Northwestern (1/25/15)

HARRIS' CAREER STATS

Year	GP-GS	MIN	FG-A	PCT	3FG-A	PCT	FT-A	PCT	REB	AVG	PF-O	A	TO	B	S	PTS	AVG
2013-14	29-0	256	20-50	.400	0-0	.000	17-34	.500	39-57-96	3.3	33-0	5	19	15	6	57	2.0
2014-15	11-1	148	16-35	.457	0-0	.000	5-14	.357	28-31-59	5.4	21-0	6	9	7	4	37	3.4
TOTAL	40-1	404	36-85	.424	0-0	.000	22-48	.458	67-88-155	3.9	54-0	11	28	22	10	94	2.4





#12 Lindsey Spann

RS-Fr. * G * 5-6 * Laurel, Md./Good Counsel

Highlights:

- Named Dec. 30 Big Ten Freshman of the Week.
- Selected as a team tri-captain.
- Reached double-figure in scoring in each of her first eight career games, a feat not accomplished by Penn State's top two career scoring leaders, Kelly Mazzante and Maggie Lucas.
- Reached the 100 career point plateau in just her eighth career game (Wagner, 12/7) and moved past the 200 career point mark in her 13th career contest (at Michigan; 1/1). Scored her 300th career point on a three-pointer at Rutgers (2/1) in just her 21st career game.

2014-15 Season Notes:

- Moved past the 300 career point mark at Rutgers (2/1) with team-high 16 points and added three assists.
- Tied for the team-high with 16 points and handed out a career-high-tying five assists at Minnesota (1/28).
- Scored nine points and grabbed four rebounds off the bench vs. Northwestern (1/25).
- Notched her 16th double-figure scoring game with 11 points vs. Indiana off the bench.
- Poured in 18 points with two rebounds and two assists vs. Rutgers (1/10).
- Scored a team-high 13 points and added four rebounds, three assists and two steals at Wisconsin (1/6).
- Paced the team with 20 points and added four assists and a career-high six rebounds vs. Illinois (1/4).
- Led the team with 15 points at Michigan (1/1), making 6-of-12 shots from the field.
- Notched her third straight 20-point game in the Big Ten opener at Iowa (12/28), and added five rebounds and four assists. She netted a career-high four three pointers and six free throws vs. the Hawkeyes.
- Poured in a career-high 28 points vs. USF (12/14), tying her career-high with 11 made field goals and adding a career-best five made three throws.
- Filled the stat sheet vs. Rider (12/14), posting her second career 20-point game with a then-career-high 23 tallies on a career-best 11 made field goals. Also added five rebounds and five assists.
- Scored five points, snapping her streak of eight straight games in double figure to start her career, and handed out four assists at Hartford (12/10).
- Tallied a then-career-best 22 points for her eighth straight double-figure scoring game vs. Wagner (12/7), pushing her over the 100 career point mark. She set a then-career-best with eight made field goals, while tying her then-personal-high with five rebounds.
- Netted 11 points at Syracuse (12/4) in the ACC/Big Ten Challenge, adding three assists and three rebounds.
- Reached double figures with 10 points vs. Samford (11/30), adding five assists and three steals in 41 minutes of action in the overtime loss.
- Scored a team-best and tied her then-career-high with 17 points and seven field goals vs. Liberty (11/28), to go along with three assists and two steals.
- Reached double figures with 13 points to go along with five assists and two steals against St. Bonaventure (11/25).
- Chipped in 12 points and three steals against Seton Hall (11/22).
- Led the Lady Lions in scoring for the second straight game with 14 points against Albany (11/16), marking the first time a freshman has been the team's leading scorer in two straight games since Maggie Lucas did so vs. Minnesota (1/13/11) and vs. Illinois (1/16/11).
- Went 7-for-14 from the field for a team-high 17 points in her collegiate debut against Towson (11/14). Also tallied five rebounds and four assists against the Tigers.
- Recorded 14 points and dished out four assists in the exhibition win over IUP (11/2).

Notable:

- Missed the 2013-14 season after tearing her right ACL.
- Ranked as the 22nd-best player by Collegiate Girls Basketball Report and 88th-rated player by Blue Star Basketball.
- Guided Good Counsel to a 25-5 overall record and 16-3 mark in league play.
- Participated in USA Basketball's U16 Trials in May 2011.

14-15 GAME-BY-GAME

OPPONENT	Min.	FG	3FG	FT	O-D-R	PF	A	TO	B	S	Pts
TOWSON	32	7-14	0-2	3-4	0-5-5	2	4	4	0	0	17
ALBANY	31	6-12	1-3	1-2	0-1-1	3	4	3	0	0	14
SETON HALL	27	4-10	2-4	2-2	0-2-2	5	1	5	0	3	12
ST. BONA	34	4-14	2-6	3-4	1-1-2	3	5	1	0	2	13
vs. Liberty	37	7-21	0-7	3-3	0-0-0	3	3	7	0	2	17
vs. Samford	41	3-13	0-2	4-6	1-1-2	4	5	4	0	3	10
at Syracuse	29	4-11	1-4	2-4	0-3-3	1	3	6	0	0	11
WAGNER	30	8-15	2-5	4-4	2-3-5	3	4	2	0	2	22
at Hartford	31	1-6	0-1	3-4	0-4-4	3	4	2	0	1	5
RIDER	35	11-20	1-4	0-2	0-5-5	2	5	2	0	2	23
USF	41	11-22	1-3	5-9	0-3-3	5	3	1	0	1	28
at Iowa	39	6-21	4-9	6-8	1-4-5	3	4	5	0	1	22
at Michigan	28	6-12	1-3	2-4	0-2-2	4	1	7	0	1	15
ILLINOIS	39	8-19	2-6	2-2	1-5-6	2	4	3	0	2	20
at Wisconsin	35	5-16	1-5	2-2	0-4-4	2	3	5	0	2	13
RUTGERS	31	6-14	2-3	4-4	0-2-2	2	2	11	0	0	18
at Nebraska	19	0-3	0-2	0-0	0-2-2	0	1	2	0	0	0
at Ohio State	DNP - illness										
INDIANA	23	5-15	1-5	0-0	0-0-0	4	3	2	0	0	11
N'WESTERN	23	3-7	1-2	2-2	0-4-4	2	0	5	0	0	9
at Minnesota	32	6-16	2-7	2-2	0-1-1	3	5	2	0	1	16
at Rutgers	34	5-12	3-7	3-6	0-1-1	3	3	4	0	1	16
MARYLAND											
at Purdue											
MICHIGAN ST.											
MINNESOTA											
at Maryland											
OHIO STATE											
WISCONSIN											

SPANN'S CAREER/SEASON HIGHS

	SEASON HIGHS	CAREER HIGHS
Points	28 vs. USF (12/21/14)	28 vs. USF (12/21/14)
Rebs.	6 vs. Illinois (1/1/15)	6 vs. Illinois (1/1/15)
Assists	5 (4x) last at Minnesota (1/28/15)	5 (4x) last at Minnesota (1/28/15)
Steals	3 vs. Samford (11/30/14) 3 vs. Seton Hall (11/22/14)	3 vs. Samford (11/30/14) 3 vs. Seton Hall (11/22/14)
Blocks	n/a	n/a
Minutes	41 vs. USF (12/21/14) 41 vs. Samford (11/30/14)	41 vs. USF (12/21/14) 41 vs. Samford (11/30/14)
FGM	11 vs. USF (12/21/14) 11 vs. Rider (12/14/14)	11 vs. USF (12/21/14) 11 vs. Rider (12/14/14)
FGA	22 vs. USF (12/21/14)	22 vs. USF (12/21/14)
3FGM	4 at Iowa (12/28/14)	4 at Iowa (12/28/14)
3FGA	9 at Iowa (12/28/14)	9 at Iowa (12/28/14)
FTM	6 at Iowa (12/28/14)	6 at Iowa (12/28/14)
FTA	9 vs. USF (12/21/14)	9 vs. USF (12/21/14)

SPANN'S MISCELLANEOUS STATS

Category	Season	Career	Last Time
Double Figure Scoring	18	18	16 at Rutgers (2/1/15)
20-point games	5	5	20 vs. Illinois (1/1/15)
Double Figure Rebounds	n/a	n/a	
5-plus Rebounds	5	5	6 vs. Illinois (1/1/15)
5-plus Assists	4	4	5 at Minnesota (1/28/15)
3-plus Steals	2	2	3 vs. Samford (11/30/14)
Double-Doubles	n/a	n/a	

SPANN'S CAREER STATS

Year	GP-GS	MIN	FG-A	PCT	3FG-A	PCT	FT-A	PCT	REB	AVG	PF-O	A	TO	B	S	PTS	AVG
2014-15	21-17	671	116-293	.396	27-90	.300	53-74	.716	6-53-59	2.8	59-2	67	83	0	24	312	14.9
TOTAL	21-17	671	116-293	.396	27-90	.300	53-74	.716	6-53-59	2.8	59-2	67	83	0	24	312	14.9

10-Time Big Ten Champions • Two-Time Big Ten Tournament Champions • 2000 NCAA Final Four • 25 NCAA Tournament Appearances





#14 Dominique Brooks

Jr. * C * 6-4 * Lansing, Ill./T.F. South (Trinity Valley C.C.)

2014-15 Season Notes:

- ♦ Converted on an old-fashioned three-point play at Michigan (1/1).
- ♦ Made her only field goal attempt vs. Rider (12/14).
- ♦ Scored a career-best four points and recorded her first career blocked shot vs. Wagner (12/7).
- ♦ Pulled down her first rebound as a Lady Lion vs. Syracuse (12/4) in the ACC/Big Ten Challenge.
- ♦ Connected on her lone field goal attempt vs. Liberty (11/28).
- ♦ Hit a pair of free throws in her Penn State debut in the win over Towson (11/14)
- ♦ Had four rebounds and a blocked shot in the exhibition win against IUP (11/2).

Notable:

- ♦ Won two NJCAA National Championships while at Trinity Valley Community College.
- ♦ Participated in USA Basketball U18 Trials in 2012

14-15 GAME-BY-GAME

OPPONENT	Min.	FG	3FG	FT	O-D-R	PF	A	TO	B	S	Pts
TOWSON	3	0-0	0-0	2-2	0-0-0	1	0	0	0	0	2
ALBANY	2	0-0	0-0	0-0	0-0-0	1	0	1	0	0	0
SETON HALL	3	0-0	0-0	0-0	0-0-0	2	0	0	0	0	0
ST. BONA	1	0-0	0-0	0-0	0-0-0	0	0	1	0	0	0
vs. Liberty	2	1-1	0-0	0-0	0-0-0	0	0	0	0	0	2
vs. Samford	DNP										
at Syracuse	3	0-0	0-0	0-0	0-1-1	1	0	1	0	0	0
WAGNER	9	1-3	0-0	2-2	0-0-0	1	0	0	1	0	4
at Hartford	DNP										
RIDER	6	1-1	0-0	0-0	0-0-0	1	0	1	0	0	2
USF	DNP										
at Iowa	1	0-0	0-0	0-0	0-0-0	0	0	0	0	0	0
at Michigan	2	1-1	0-0	1-1	0-0-0	0	0	0	0	0	3
ILLINOIS	DNP										
at Wisconsin	2	0-0	0-0	0-0	0-0-0	0	0	1	0	0	0
RUTGERS	DNP										
at Nebraska	DNP										
at Ohio State	DNP										
INDIANA	DNP										
N'WESTERN	DNP										
at Minnesota	DNP										
at Rutgers	DNP										
MARYLAND											
at Purdue											
MICHIGAN ST.											
MINNESOTA											
at Maryland											
OHIO STATE											
WISCONSIN											

BROOKS' CAREER/SEASON HIGHS

	SEASON HIGHS	CAREER HIGHS
Points	4 vs. Wagner (12/7/14)	4 vs. Wagner (12/7/14)
Rebs.	1 at Syracuse (12/4/14)	1 at Syracuse (12/4/14)
Assists	n/a	n/a
Steals	n/a	n/a
Blocks	1 vs. Wagner (12/7/14)	1 vs. Wagner (12/7/14)
Minutes	9 vs. Wagner (12/7/14)	9 vs. Wagner (12/7/14)
FGM	1 (3x) last vs. Rider (12/14/14)	1 (3x) last vs. Rider (12/14/14)
FGA	3 vs. Wagner (12/7/14)	3 vs. Wagner (12/7/14)
3FGM	n/a	n/a
3FGA	n/a	n/a
FTM	2 vs. Wagner (12/7/14) 2 vs. Towson (11/14/14)	2 vs. Wagner (12/7/14) 2 vs. Towson (11/14/14)
FTA	2 vs. Wagner (12/7/14) 2 vs. Towson (11/14/14)	2 vs. Wagner (12/7/14) 2 vs. Towson (11/14/14)

BROOKS' MISCELLANEOUS STATS

Category	Season	Career	Last Time
Double Figure Scoring	n/a	n/a	
20-point games	n/a	n/a	
Double Figure Rebounds	n/a	n/a	
5-plus Rebounds	n/a	n/a	
5-plus Assists	n/a	n/a	
3-plus Steals	n/a	n/a	
Double-Doubles	n/a	n/a	

BROOKS' CAREER STATS

Year	GP-GS	MIN	FG-A	PCT	3FG-A	PCT	FT-A	PCT	REB	AVG	PF-O	A	TO	B	S	PTS	AVG
2014-15	11-0	34	4-6	.667	0-0	.000	5-5	1.000	0-1-1	0.1	7-0	0	5	1	0	13	1.2
TOTAL	11-0	34	4-6	.667	0-0	.000	5-5	1.000	0-1-1	0.1	7-0	0	5	1	0	13	1.2





#15 Kaliyah Mitchell

So. * F * 6-2 * Stone Mountain, Ga./Stephenson

Highlights:

- Eclipsed the 200 career point mark with an early three-point basket in the first half vs. Wagner (12/7) and moved past the 300-point plateau with a first half lay-up vs. Indiana (1/22).
- Has three double-doubles on the season.
- Became the first Lady Lion since Nikki Greene (1/27 and 1/30/11) with back-to-back double-doubles.

2014-15 Season Notes

- Posted her sixth double-digit rebound game of the season at Rutgers (2/1) with 11 boards. She added two blocked shots and two steals vs. the Scarlet Knights.
- Hauled in a career-high 15 rebounds and added 10 points for her second straight double-double vs. Northwestern (1/25). She also added a career-best four assists and shot 4-of-4 from the free throw line.
- Moved past the 300 career point plateau with a career-high-tying 20-point effort and added 11 rebounds for her second double-double of the season against Indiana (1/22). Hit a career-high two three-pointers and added a then-career-best three assists vs. the Hoosiers.
- Connected on five of her career-high 16 field goal attempts on her way to 14 points at Ohio State (1/18). Added six rebounds, two assists and three steals in a career-high 39 minutes of action vs. the Buckeyes.
- Narrowly missed a double-double with eight points and a then-career-high 12 rebounds at Nebraska (1/15), adding two assists, one block and four steals vs. the Huskers.
- Notched seven points, shooting 2-of-2 from both the field and free throw line, with three rebounds and one assist vs. Rutgers (1/10).
- Scored 11 points - all in the second half - and added five rebounds and two assists vs. Illinois (1/4) off the bench.
- Came off the bench to score nine points with six rebounds and tied a career-high with two assists at Michigan (1/1).
- Equaled her career-high with two blocked shots in the Big Ten opener at Iowa (12/28), adding four rebounds and one steal.
- Posted her 10th straight game with at least five rebounds vs. USF, pulling down eight caroms. She added six points, one assist and one steal vs. the Bulls.
- Notched her first career double-double vs. Rider (12/14) with 12 points and 10 rebounds. She was an efficient 4-of-7 from the field and 4-of-6 from the free throw line, while adding four steals vs. the Broncs.
- Grabbed seven rebounds with nine points and a blocked shot at Hartford (12/10).
- Eclipsed the 200 career point mark with an early first half three pointer vs. Wagner (12/7) and tallied her first ever 20-point game. She logged 20 points with a career-high eight made field goals, her third career three pointer and three free throws. She also added seven rebounds.
- Hauled in five rebounds vs. Syracuse (12/4) in the ACC/Big Ten Challenge.
- Narrowly missed a double-double with eight points and nine rebounds vs. Samford (11/30), adding one assist, two steals and a career-high tying two blocks.
- Logged 10 points, five rebounds and a career-high five steals vs. Liberty (11/28).
- Pulled in nine rebounds against St. Bonaventure (11/25).
- Registered eight points and tied her then-career-high with 10 rebounds against Seton Hall (11/22).
- Chipped in nine points, six rebounds and tied her career high with four steals against Albany (11/16).
- Accounted for 10 points and a team-best three steals against Towson (11/14).
- Posted a near double-double with 12 points, nine rebounds and three steals in the exhibition win versus IUP (11/2).

Notable:

- Was the 54th-ranked recruit by Collegiate Girls Basketball Report and 40th-ranked recruit by All-Star Girls Report.
- Brother, Kenny, was an all-conference basketball player at Virginia State University.

14-15 GAME-BY-GAME

OPPONENT	Min.	FG	3FG	FT	O-D-R	PF	A	TO	B	S	Pts
TOWSON	25	3-8	0-2	4-6	2-3-4	4	0	3	0	3	10
ALBANY	30	2-7	1-2	4-5	1-5-6	4	0	5	0	4	9
SETON HALL	32	2-9	0-1	4-6	3-7-10	2	0	1	1	0	8
ST. BONA	29	1-7	0-1	0-1	1-8-9	3	1	3	0	4	2
vs. Liberty	27	4-12	0-3	2-3	1-4-5	4	0	3	0	5	10
vs. Samford	38	3-10	0-1	2-3	1-8-9	5	1	2	2	2	8
at Syracuse	27	0-6	0-4	2-4	1-4-5	3	1	1	1	0	2
WAGNER	28	8-11	1-2	3-4	3-4-7	1	0	1	0	0	20
at Hartford	31	2-13	1-3	4-6	4-3-7	5	0	4	1	0	9
RIDER	29	4-7	0-1	4-6	4-6-10	3	1	1	1	4	12
USF	26	1-5	0-0	4-4	4-4-8	5	1	2	0	1	6
at Iowa	21	0-2	0-0	0-2	2-2-4	4	0	2	2	1	0
at Michigan	28	3-7	0-2	3-4	1-5-6	1	2	2	0	0	9
ILLINOIS	29	5-9	0-1	1-1	1-4-5	3	2	2	0	1	11
at Wisconsin	17	0-5	0-1	3-4	0-1-1	5	1	0	0	0	3
RUTGERS	23	2-2	1-1	2-2	1-2-3	3	1	4	0	0	7
at Nebraska	35	2-13	0-1	4-4	2-10-12	1	2	2	1	4	8
at Ohio State	39	5-16	1-6	3-3	2-4-6	4	2	1	1	3	14
INDIANA	36	7-13	2-4	4-6	6-5-11	4	3	4	2	0	20
N'WESTERN	38	3-6	0-2	4-4	3-12-15	2	4	4	0	0	10
at Minnesota	29	2-8	1-4	0-0	0-4-4	4	2	2	0	1	5
at Rutgers	30	0-6	0-1	3-4	2-9-11	4	1	0	2	2	3
MARYLAND											
at Purdue											
MICHIGAN ST.											
MINNESOTA											
at Maryland											
OHIO STATE											
WISCONSIN											

MITCHELL'S CAREER/SEASON HIGHS

	SEASON HIGHS	CAREER HIGHS
Points	20 vs. Indiana (1/22/15) 20 vs. Wagner (12/7/14)	20 vs. Indiana (1/22/15) 20 vs. Wagner (12/7/14)
Rebs.	15 vs. Northwestern (1/25/15)	15 vs. Northwestern (1/25/15)
Assists	4 vs. Northwestern (1/25/15)	4 vs. Northwestern (1/25/15)
Steals	5 vs. Liberty (11/28/14)	5 vs. Liberty (11/28/14)
Blocks	2 (3x) last at Rutgers (2/1/15)	2 (4x) last at Rutgers (2/1/15)
Minutes	39 at Ohio State (1/18/15)	39 at Ohio State (1/18/15)
FGM	8 vs. Wagner (12/7/14)	8 vs. Wagner (12/7/14)
FGA	16 at Ohio State (1/18/15)	16 at Ohio State (1/18/15)
3FGM	2 vs. Indiana (1/22/15)	2 vs. Indiana (1/22/15)
3FGA	6 at Ohio State (1/18/15)	6 at Ohio State (1/18/15)
FTM	4 (9x) last vs. Northwestern (1/25/15)	7 vs. Northwestern (2/20/14)
FTA	6 (4x) last vs. Indiana (1/22/15)	7 (3x) last vs. Northwestern (2/20/14)

MITCHELL'S MISCELLANEOUS STATS

Category	Season	Career	Last Time
Double Figure Scoring	8	10	10 vs. Northwestern (1/25/15)
20-point games	2	2	20 vs. Indiana (1/22/15)
Double Figure Rebounds	6	7	11 at Rutgers (2/1/15)
5-plus Rebounds	17	30	11 at Rutgers (2/1/15)
5-plus Assists	n/a	n/a	
3-plus Steals	7	9	3 at Ohio State (1/18/15)
Double-Doubles	3	3	10p, 15r vs. Northwestern (1/25/15)

MITCHELL'S CAREER STATS

Year	GP-GS	MIN	FG-A	PCT	3FG-A	PCT	FT-A	PCT	REB	AVG	PF-O	A	TO	B	S	PTS	AVG
2013-14	32-0	546	41-114	.360	1-14	.071	61-83	.735	40-100-140	4.4	64-2	28	26	5	20	144	4.5
2014-15	22-17	647	59-182	.324	8-43	.186	60-82	.732	44-113-157	7.1	74-4	25	49	14	35	186	8.5
TOTAL	54-17	1193	100-296	.338	9-57	.158	121-165	.733	84-213-297	5.5	138-6	53	75	19	55	330	6.1



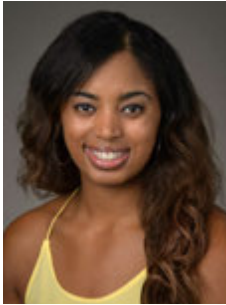

#25 Peyton Whitted

So. * F * 6-3 * Suwanee, Ga./North Gwinnett

Highlights:

- Scored in double figures in consecutive games for the first time in her career with 12 points vs. Indiana (1/22) and 11 points vs. Northwestern (1/25).
- Moved past the 200 career point mark with her first basket of the game at Rutgers (2/1).

2014-15 Season Notes:

- Reached double figures for the fourth straight game with 11 points at Rutgers (2/1) to move past the 200 career point mark. She also added three rebounds, one assist and one steal vs. the Scarlet Knights.
- Set a career-high for the second time in three games with 16 points to tie for team-high at Minnesota (1/28). Also had a career-best seven made field goals and 14 attempts.
- Posted consecutive double-figure scoring games for the first time in her career with 11 points vs. Northwestern (1/25), shooting 4-of-4 from the field.
- Scored a then-career-high 12 points with a then-career-best six made field goals and two blocked shots vs. Indiana (1/22).
- Tied a career-high with two assists and added two points and four rebounds at Nebraska (1/15).
- Pulled in eight rebounds and scored two points vs. Rutgers (1/10).
- Scored four points and grabbed four boards at Wisconsin (1/6).
- Added seven points off the bench vs. Illinois (1/4).
- Collected a career-high three steals with two points and three rebounds at Michigan (1/1).
- Played a career-high 27 minutes in the Big Ten opener at Iowa (12/28), tying her career-high with two assists.
- Handed out a career-high-tying two assists, adding four points and three rebounds, vs. USF (12/21).
- Set a then-season-high with eight points and grabbed five rebounds at Hartford (12/10).
- Scored seven points and had five rebounds vs. Liberty (11/28).
- Tallied six points, seven rebounds and two assists against Seton Hall (11/22).
- Grabbed nine rebounds with four points and two assists in the win over Towson (11/14).
- Pulled in 10 rebounds to go along with eight points and five assists in the exhibition win over IUP (11/2).

Notable:

- Led North Gwinnett to the Georgia State Championship game after averaging 13.7 points, 5.7 rebounds, 1.4 steals and 2.0 assists per game as a senior.
- Participated in USA Basketball's U16 Trials in May 2011.
- Father, Kevin, played basketball at Tennessee from 1993-95.
- Kevin is currently the head coach of the NBA D-League's Westchester Knicks.
- Kevin broke Michael Jordan's Laney High School scoring record with 1,554 points.

14-15 GAME-BY-GAME

OPPONENT	Min.	FG	3FG	FT	O-D-R	PF	A	TO	B	S	Pts
TOWSON	23	2-5	0-0	0-0	3-6-9	3	2	3	0	1	4
ALBANY	19	1-5	0-1	0-1	1-3-4	4	1	3	0	1	2
SETON HALL	23	2-6	0-3	2-6	1-6-7	3	2	4	1	1	6
ST. BONA	9	2-3	0-1	0-0	1-0-1	2	0	0	0	1	4
vs. Liberty	18	3-6	1-1	0-0	3-2-5	5	0	2	0	0	7
vs. Samford	23	1-7	0-1	0-0	1-4-5	4	0	1	1	1	2
at Syracuse	12	1-3	0-0	1-2	0-1-1	1	0	3	0	0	3
WAGNER	16	2-4	0-0	0-0	1-1-2	2	0	1	0	1	4
at Hartford	23	3-7	0-1	2-2	2-2-5	4	0	2	0	0	8
RIDER	14	2-4	0-0	1-2	0-2-2	3	1	3	0	0	5
USF	18	1-4	0-0	2-2	1-2-3	4	2	1	0	0	4
at Iowa	27	0-6	0-2	0-0	0-4-4	2	2	2	0	1	0
at Michigan	24	1-6	0-2	0-0	1-1-2	1	1	7	0	3	2
ILLINOIS	15	3-6	0-0	1-1	1-1-2	3	0	1	0	0	7
at Wisconsin	15	2-6	0-0	0-0	3-1-4	2	0	1	0	0	4
RUTGERS	20	1-6	0-1	0-0	3-5-8	2	1	0	0	0	2
at Nebraska	22	1-4	0-1	0-0	2-2-3	2	2	4	0	0	2
at Ohio State	14	1-4	0-0	0-0	0-0-0	3	0	0	0	0	2
INDIANA	26	6-10	0-0	0-0	3-1-4	3	0	0	2	2	12
N'WESTERN	20	4-4	0-0	3-4	2-4-6	4	0	1	0	0	11
at Minnesota	23	7-14	0-0	2-2	4-2-6	3	1	0	1	0	16
at Rutgers	22	5-12	0-0	1-2	0-3-3	4	1	3	0	1	11
MARYLAND											
at Purdue											
MICHIGAN ST.											
MINNESOTA											
at Maryland											
OHIO STATE											
WISCONSIN											

WHITTED'S CAREER/SEASON HIGHS

	SEASON HIGHS	CAREER HIGHS
Points	16 at Minnesota (1/28/15)	16 at Minnesota (1/28/15)
Rebs.	9 vs. Towson (11/14/14)	10 at Illinois (1/9/14)
Assists	2 (5x) last at Nebraska (1/15/15)	2 (7x) last at Nebraska (1/15/15)
Steals	3 at Michigan (1/1/15)	3 at Michigan (1/1/15)
Blocks	2 vs. Indiana (1/22/15)	3 at South Dakota St. (12/11/13)
Minutes	27 at Iowa (12/28/14)	27 at Iowa (12/28/14)
FGM	7 at Minnesota (1/28/15)	7 at Minnesota (1/28/15)
FGA	14 at Minnesota (1/28/15)	14 at Minnesota (1/28/15)
3FGM	1 vs. Samford (11/30/14)	1 vs. Ohio State (3/7/14)
3FGA	3 vs. Seton Hall (11/22/14)	3 vs. Seton Hall (11/22/14)
FTM	3 vs. Northwestern (1/25/15)	5 at Illinois (1/9/14)
FTA	6 vs. Seton Hall (11/22/14)	6 vs. Seton Hall (11/22/14)

WHITTED'S MISCELLANEOUS STATS

Category	Season	Career	Last Time
Double Figure Scoring	4	5	11 at Rutgers (2/1/15)
20-point games	n/a	n/a	
Double Figure Rebounds	n/a	1	10 at Illinois (1/9/14)
5-plus Rebounds	8	13	6 at Minnesota (1/28/15)
5-plus Assists	n/a	n/a	
3-plus Steals	1	1	3 at Michigan (1/1/15)
Double-Doubles	n/a	n/a	

WHITTED'S CAREER STATS

Year	GP-GS	MIN	FG-A	PCT	3FG-A	PCT	FT-A	PCT	REB	AVG	PF-O	A	TO	B	S	PTS	AVG
2013-14	31-0	344	37-80	.463	1-17	.059	16-23	.696	35-53-88	2.8	58-0	8	26	5	12	91	2.9
2014-15	22-6	426	51-132	.386	1-14	.071	15-24	.625	33-55-88	4.0	65-1	16	42	5	13	118	5.4
TOTAL	53-6	770	88-212	.415	2-31	.065	31-47	.660	68-108-176	3.3	123-1	24	68	10	25	209	3.9





#34 Molly Dincher

Sr. * G/F * 6-0 * Williamsport, Pa./Williamsport Area (Penn State Wilkes-Barre)

Highlights:

- ♦ Added to the Lady Lion roster as a walk-on on November 14.
- ♦ Served as a Lady Lion manager for a year and a half.

2014-15 Season Notes:

- ♦ Played three minutes vs. Rider (12/14) in the 85-51 victory.
- ♦ Made her first appearance for the Lady Lions vs. Wagner (12/7).

Notable:

- ♦ Dincher played at Penn State Wilkes-Barre for two seasons where she helped the Mountain Lions to the 2011-12 PSUAC North Division Championship.
- ♦ She averaged 7.3 points and 8.6 rebounds that season for Wilkes-Barre, her final season for the Mountain Lions.
- ♦ She also rejected 33 shots and had 27 assists in 21 appearances that included 16 starts.
- ♦ As a freshman at Wilke-Barre, Dincher finished seventh in the United States Collegiate Athletic Associations USCAA) in blocked shots, averaging 1.5 per game.
- ♦ Since coming to University Park, Dincher played for the Penn State women's club basketball team that took second in the National Championships in 2012-13.
- ♦ She also served as a manager for the Lady Lions for the last year and a half.
- ♦ A three-year letterwinner, Dincher played her high school basketball at Williamsport Area High School. In her final season, the Millionaires were 12-8.

14-15 GAME-BY-GAME

OPPONENT	Min.	FG	3FG	FT	O-D-R	PF	A	TO	B	S	Pts
TOWSON	DNP										
ALBANY	DNP										
SETON HALL	DNP										
ST. BONA	DNP										
vs. Liberty	DNP										
vs. Samford	DNP										
at Syracuse	DNP										
WAGNER	2	0-0	0-0	0-0	0-0-0	0	0	0	0	0	0
at Hartford	DNP										
RIDER	3	0-0	0-0	0-0	0-0-0	0	0	2	0	0	0
USF	DNP										
at Iowa	DNP										
at Michigan	DNP										
ILLINOIS	DNP										
at Wisconsin	DNP										
RUTGERS	DNP										
at Nebraska	DNP										
at Ohio State	DNP										
INDIANA	DNP										
N'WESTERN	DNP										
at Minnesota	DNP										
at Rutgers	DNP										
MARYLAND											
at Purdue											
MICHIGAN ST.											
MINNESOTA											
at Maryland											
OHIO STATE											
WISCONSIN											

DINCHER'S CAREER/SEASON HIGHS

	SEASON HIGHS	CAREER HIGHS
Points	n/a	n/a
Rebs.	n/a	n/a
Assists	n/a	n/a
Steals	n/a	n/a
Blocks	n/a	n/a
Minutes	3 vs. Rider (12/14/14)	3 vs. Rider (12/14/14)
FGM	n/a	n/a
FGA	n/a	n/a
3FGM	n/a	n/a
3FGA	n/a	n/a
FTM	n/a	n/a
FTA	n/a	n/a

DINCHER'S MISCELLANEOUS STATS

Category	Season	Career	Last Time
Double Figure Scoring	n/a	n/a	
20-point games	n/a	n/a	
Double Figure Rebounds	n/a	n/a	
5-plus Rebounds	n/a	n/a	
5-plus Assists	n/a	n/a	
3-plus Steals	n/a	n/a	
Double-Doubles	n/a	n/a	

DINCHER'S CAREER STATS

Year	GP-GS	MIN	FG-A	PCT	3FG-A	PCT	FT-A	PCT	REB	AVG	PF-O	A	TO	B	S	PTS	AVG
2014-15	2-0	5	0-0	.000	0-0	.000	0-0	.000	0-0-0	0.0	1-0	0	2	0	0	0	0.0
TOTAL	2-0	5	0-0	.000	0-0	.000	0-0	.000	0-0-0	0.0	1-0	0	2	0	0	0	0.0

10-Time Big Ten Champions • Two-Time Big Ten Tournament Champions • 2000 NCAA Final Four • 25 NCAA Tournament Appearances



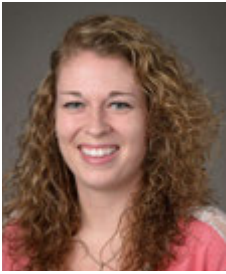

#41 Jenny DeGraaf

So. * F * 6-1 * Springboro, Ohio/Springboro

Highlights:

- Posted her first career double-double with 11 points and 11 rebounds vs. Samford (11/30).

2014-15 Season Notes:

- Scored six points on 2-of-4 shooting from the field and a 2-of-3 effort from the free throw line at Rutgers (2/1).
- Totaled three points and handed out a career-high-tying three assists vs. Indian (1/22).
- Was 3-of-7 from the field, with one three pointer, to score seven points at Wisconsin (1/6).
- Converted both of her field goal attempts and grabbed one rebound in the Big Ten opener at Iowa (12/28).
- Pulled down seven rebounds and scored four points vs. Rider (12/14).
- Equaled her career-high with 12 points on 4-of-8 shooting, along with a career-best 4-of-4 effort from the free throw line vs. Wagner (12/7).
- Handed out a career-best three assists and made her first career free throw at Syracuse (12/4) in the ACC/Big Ten Challenge.
- Set career-highs with 33 minutes, five field goals made, nine field goals attempted and 10 rebounds vs. Samford (11/30), adding 11 points for her first career double-double.
- Registered eight points on a 4-of-7 effort with four rebounds in a career-high 27 minutes against St. Bonaventure (11/25).
- Posted six points on 3-for-5 shooting and five rebounds against Seton Hall (11/22).
- Connected on all four of her three-point attempts en route to a career-high 12 points in a personal-best 22 minutes against Albany (11/16).
- Hit 4-of-5 shots from the field, including two attempts from long range, en route to 11 points in the exhibition against IUP (11/2).

Notable:

- Set the Springboro High School single-season record for free throws made with 121, including 25 consecutive makes from the charity stripe in 2013.

14-15 GAME-BY-GAME

OPPONENT	Min.	FG	3FG	FT	O-D-R	PF	A	TO	B	S	Pts
TOWSON	15	0-2	0-2	0-0	0-3-3	1	0	0	0	1	0
ALBANY	22	4-4	4-4	0-0	0-0-0	1	0	1	0	0	12
SETON HALL	24	3-5	0-0	0-0	2-3-5	1	1	1	1	1	6
ST. BONA	27	4-7	0-2	0-0	0-4-4	1	0	0	0	0	8
vs. Liberty	20	1-3	0-2	0-0	1-2-3	0	1	0	0	0	1
vs. Samford	33	5-9	1-2	0-0	1-9-10	1	1	0	0	0	11
at Syracuse	25	1-5	1-5	1-2	1-3-4	0	3	1	0	0	4
WAGNER	19	4-8	0-2	4-4	1-2-3	2	1	0	1	0	12
at Hartford	24	1-6	0-3	0-0	2-0-2	1	2	2	0	1	2
RIDER	23	2-6	0-2	0-0	0-7-7	2	0	2	0	0	4
USF	5	0-1	0-0	0-0	0-0-0	0	0	1	0	0	0
at Iowa	9	2-2	0-0	0-0	0-1-1	2	0	1	0	0	4
at Michigan	13	1-5	0-2	0-0	2-0-2	2	0	0	1	0	2
ILLINOIS	4	1-2	0-0	0-0	0-0-0	0	0	1	0	1	2
at Wisconsin	16	3-7	1-3	0-0	0-0-0	0	1	3	0	0	7
RUTGERS	8	0-2	0-0	0-0	0-0-0	0	0	0	1	0	0
at Nebraska	20	0-3	0-2	0-0	0-4-4	1	0	1	0	1	0
at Ohio State	11	0-3	0-0	0-0	0-0-0	0	0	0	0	1	0
INDIANA	8	1-3	1-1	0-0	0-2-2	0	3	0	0	0	3
N'WESTERN	DNP										
at Minnesota	14	0-3	0-0	0-0	0-2-2	0	0	0	0	0	0
at Rutgers	13	2-4	0-0	2-3	0-1-1	0	0	0	0	0	6
MARYLAND											
at Purdue											
MICHIGAN ST.											
MINNESOTA											
at Maryland											
OHIO STATE											
WISCONSIN											

DeGRAAF'S CAREER/SEASON HIGHS

	SEASON HIGHS	CAREER HIGHS
Points	12 vs. Wagner (12/7/14) 12 vs. Albany (11/16/14)	12 vs. Wagner (12/7/14) 12 vs. Albany (11/16/14)
Rebs.	10 vs. Samford (11/30/14)	10 vs. Samford (11/30/14)
Assists	3 vs. Indiana (1/22/15) 3 at Syracuse (12/4/14)	3 vs. Indiana (1/22/15) 3 at Syracuse (12/4/14)
Steals	1 (5x) last at Nebraska (1/15/15)	1 (6x) last at Nebraska (1/15/15)
Blocks	1 (4x) last vs. Rutgers (1/10/15)	1 (4x) last vs. Rutgers (1/10/15)
Minutes	33 vs. Samford (11/30/14)	33 vs. Samford (11/30/14)
FGM	5 vs. Samford (11/30/14)	5 vs. Samford (11/30/14)
FGA	9 vs. Samford (11/30/14)	9 vs. Samford (11/30/14)
3FGM	4 vs. Albany (11/16/14)	4 vs. Albany (11/16/14)
3FGA	5 at Syracuse (12/4/14)	5 at Syracuse (12/4/14)
FTM	4 vs. Wagner (12/7/14)	4 vs. Wagner (12/7/14)
FTA	4 vs. Wagner (12/7/14)	4 vs. Wagner (12/7/14)

DeGRAAF'S MISCELLANEOUS STATS

Category	Season	Career	Last Time
Double Figure Scoring	3	3	12 vs. Wagner (12/7/14)
20-point games	n/a	n/a	
Double Figure Rebounds	1	1	10 vs. Samford (11/30/14)
5-plus Rebounds	3	3	7 vs. Rider (12/14/14)
5-plus Assists	n/a	n/a	
3-plus Steals	n/a	n/a	
Double-Doubles	1	1	11p, 10r vs. Samford (11/30/14)

DeGRAAF'S CAREER STATS

Year	GP-GS	MIN	FG-A	PCT	3FG-A	PCT	FT-A	PCT	REB	AVG	PF-O	A	TO	B	S	PTS	AVG
2013-14	17-0	76	7-20	.350	2-7	.286	0-0	.000	3-6-9	0.5	5-0	4	5	0	1	16	0.9
2014-15	21-0	353	35-90	.389	8-32	.250	7-9	.778	8-45-53	2.5	15-0	13	14	4	7	85	4.0
TOTAL	38-0	429	42-110	.382	10-39	.256	7-9	.778	11-51-62	1.6	20-0	17	19	4	8	101	2.7



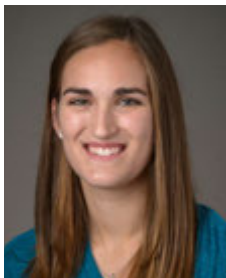

#44 Tori Waldner

Sr. * F/C * 6-5 * Milton, Ga./Milton

Highlights:

- Ranks eighth on Penn State's career blocks list (116).
- Nominee for Allstate WBCA Good Works Team.
- Selected as a team tri-captain.
- Scored her 300th career point with a second half layup at Rutgers (2/1).

2014-15 Season Notes:

- Tallied six points to eclipse the 300 career point mark and hauled in seven rebounds in 23 minutes at Rutgers (2/1).
- Grabbed nine rebounds and scored nine points at Minnesota (1/28). Also added three blocked shots and one steal vs. the Gophers.
- Handed out a season-high four assists vs. Northwestern (1/25).
- Pulled down nine rebounds to go along with five points and one steal vs. Indiana (1/22).
- Scored nine points on 4-of-7 shooting from the field and added three assists at Ohio State (1/18).
- Tied her career-high with three steals and added eight rebounds, two assists and two blocked shots vs. Rutgers (1/10).
- Pulled down seven rebounds and added nine points vs. Illinois (1/4), including a season-best five free throws made on a career-high-tying six attempts.
- Grabbed seven rebounds, blocked three shots and added two assists at Michigan (1/1).
- Scored seven points and grabbed four rebounds in the Big Ten opener at Iowa (12/28).
- Took over eighth on the Penn State career blocked shots list with one rejection vs. Rider (12/14). It was her 103rd career block and moved her past Talia East (102; 2011-14).
- Blocked one shot and hauled in five rebounds vs. Wagner (12/7).
- Hauled in six rebounds at Syracuse (12/4) in the ACC/Big Ten Challenge.
- Grabbed a career-high 12 rebounds and scored eight points vs. Samford (11/30).
- Had 10 points, including her second career three pointer, eight rebounds and three assists vs. Liberty (11/28).
- Logged four points, six rebounds and three blocks against St. Bonaventure (11/25).
- Tallied seven rebounds, three blocks and a pair of steals versus Seton Hall (11/22).
- Recorded four blocked shots and nine rebounds against Albany (11/16).
- Notched her first career double-double with 11 points on 5-of-7 shooting and 11 rebounds, which tied her then-career high, in the season-opening win over Towson (11/14).
- Had four points and five rebounds in the exhibition against IUP (11/2).

Notable:

- President of the Penn State Student-Athlete Advisory Board (SAAB).
- Was a member of the 2014 Penn State Homecoming Court.
- Participates in LifeLink, which is program in which State College Area School District special-needs students between the ages of 18 and 21 are given an opportunity to interact with students of their own age in an environment that is socially and academically conducive to continued growth with the hope of future independent living.
- Is one of just nine players with 100-plus career blocks and one of just 15 Lady Lions in program history to record 80 or more blocks in a career.
- Had a streak of 12-straight games with at least one block (11/10/13-1/5/14).
- Mother, Diane, played basketball and lacrosse at Russell Sage College in Troy, New York.

14-15 GAME-BY-GAME

OPPONENT	Min.	FG	3FG	FT	O-D-R	PF	A	TO	B	S	Pts
TOWSON	26	5-7	0-0	1-2	2-9-11	2	0	0	0	1	11
ALBANY	19	1-4	0-0	4-4	2-7-9	4	2	4	4	1	6
SETON HALL	23	1-4	0-1	0-0	3-4-7	4	2	1	3	2	2
ST. BONA	29	2-4	0-0	0-0	1-5-6	3	1	2	3	0	4
vs. Liberty	34	3-8	1-2	3-4	3-5-8	2	3	1	1	1	10
vs. Samford	39	3-7	0-1	2-2	1-11-12	4	0	3	0	1	8
at Syracuse	18	2-7	0-0	0-0	3-3-6	3	0	1	0	0	4
WAGNER	15	0-1	0-0	0-2	0-5-5	3	2	2	1	1	0
at Hartford	23	0-2	0-0	0-0	0-4-4	1	2	2	1	0	0
RIDER	10	1-2	0-0	2-2	1-1-2	4	0	1	1	0	4
USF	10	0-1	0-0	0-1	0-3-3	5	1	1	1	0	0
at Iowa	22	2-7	0-0	3-4	3-1-4	1	0	4	0	1	7
at Michigan	20	2-4	0-1	0-0	4-3-7	2	1	5	2	2	4
ILLINOIS	25	2-5	0-1	5-6	0-7-7	2	2	3	1	0	9
at Wisconsin	11	0-0	0-0	1-2	0-2-2	1	0	0	1	0	1
RUTGERS	27	0-0	0-0	0-0	1-7-8	4	2	7	2	3	0
at Nebraska	16	1-2	0-0	0-0	0-2-2	3	0	1	1	1	2
at Ohio State	23	4-7	0-0	1-1	0-1-1	5	3	3	1	0	9
INDIANA	24	1-6	0-1	3-4	2-7-9	3	0	1	0	1	5
N'WESTERN	16	0-3	0-0	0-0	1-1-2	2	4	1	0	0	0
at Minnesota	24	3-7	0-0	3-4	2-7-9	3	0	2	3	1	9
at Rutgers	23	3-6	0-1	0-0	2-5-7	3	1	2	0	0	6
MARYLAND											
at Purdue											
MICHIGAN ST.											
MINNESOTA											
at Maryland											
OHIO STATE											
WISCONSIN											

WALDNER'S CAREER/SEASON HIGHS

	SEASON HIGHS	CAREER HIGHS
Points	11 vs. Towson (11/14/14)	14 vs. Northwestern (2/20/14)
Rebs.	12 vs. Samford (11/30/14)	12 vs. Samford (11/30/14)
Assists	4 vs. Northwestern (1/25/15)	5 vs. Illinois State (11/30/13)
Steals	3 vs. Rutgers (1/10/15)	3 vs. Rutgers (1/10/15) 3 vs. Michigan State (2/10/13)
Blocks	4 vs. Albany (11/16/14)	5 vs. Northwestern (2/20/14) 5 vs. Minnesota (1/24/13)
Minutes	39 vs. Samford (11/30/14)	39 vs. Samford (11/30/14)
FGM	5 vs. Towson (11/14/14)	6 vs. Northwestern (2/20/14)
FGA	8 vs. Liberty (11/28/14)	13 vs. Wisconsin (2/16/14)
3FGM	1 vs. Liberty (11/28/14)	1 (2x) last vs. Liberty (11/28/14)
3FGA	2 vs. Liberty (11/28/14)	2 (2x) last vs. Liberty (11/28/14)
FTM	5 vs. Illinois (1/4/15)	6 vs. Howard (11/11/12)
FTA	6 vs. Illinois (1/4/15)	6 vs. Illinois (1/4/15) 6 vs. Howard (11/11/12)

WALDNER'S MISCELLANEOUS STATS

Category	Season	Career	Last Time
Double Figure Scoring	2	8	10 vs. Liberty (11/28/14)
20-point games	n/a	n/a	
Double Figure Rebounds	2	6	12 vs. Samford (11/30/14)
5-plus Rebounds	13	42	7 at Rutgers (2/1/15)
5-plus Assists	n/a	1	5 vs. Illinois State (11/30/13)
3-plus Steals	1	2	3 vs. Rutgers (1/10/15)
5-plus Blocks	n/a	2	5 vs. Northwestern (2/20/14)
Double-Doubles	1	1	11 p, 11 r vs. Towson (11/14/14)

WALDNER'S CAREER STATS

Year	GP-GS	MIN	FG-A	PCT	3FG-A	PCT	FT-A	PCT	REB	AVG	PF-O	A	TO	B	S	PTS	AVG
2011-12	31-0	272	25-56	.446	0-1	.000	13-23	.565	13-54-67	2.2	50-0	15	24	18	16	63	2.0
2012-13	30-0	275	19-59	.322	0-1	.000	10-13	.769	31-54-85	2.8	47-0	8	22	32	11	48	1.6
2013-14	32-32	677	67-159	.421	1-3	.333	20-33	.606	48-131-179	5.6	83-1	32	39	39	16	155	4.8
2014-15	22-18	492	36-94	.383	1-8	.125	28-38	.737	31-100-131	6.0	64-2	27	42	27	15	101	4.6
TOTAL	115-50	1716	147-368	.399	2-13	.154	71-107	.664	123-339-462	4.0	244-3	82	127	116	58	367	3.2



Penn State 75, Indiana (Pa.) 71

Exhibition Game * Nov. 2, 2014 * University Park, Pa.

IUP 71 • 0-0

#	Player	Total		3-Ptr		Rebounds			PF	TP	A	TO	Blk	Stl	Min
		FG-FGA	FG-FGA	FT-FTA	Off	Def	Off	Def							
00	STONER, Ashley	* 4-9	0-0	0-0	3	2	5	4	8	0	3	0	0	0	26
03	STAMP, Lindsay	* 0-6	0-3	3-6	1	3	4	2	3	2	1	0	0	0	22
05	MATHE, Marita	* 4-13	4-9	0-1	0	3	3	2	12	5	3	0	0	0	35
12	STAPLETON, Leslie	* 2-10	1-7	0-0	0	0	0	0	5	2	0	0	0	1	29
24	FAIRMAN, Amy	* 8-13	6-8	4-6	1	3	4	26	6	1	0	2	0	30	
10	WAREHAM, Marina	1-1	1-1	0-0	0	0	0	0	3	1	2	0	0	5	
11	GRAHAM, Amy	0-0	0-0	0-0	1	0	1	0	0	0	0	1	0	2	
13	BURNS, Monica	0-0	0-0	0-0	0	0	0	0	0	0	0	0	0	2	
14	AIKEN, Alexis	0-0	0-0	0-0	0	0	0	0	0	0	0	0	0	3	
15	BROOKS, Zhane	* 2-5	0-0	4-6	2	3	5	4	8	2	0	1	2	25	
20	LIVINGSTON, Mackenzie	0-0	0-0	0-0	0	0	0	0	0	0	0	0	0	1	
23	DENMAN, Halle	0-1	0-0	0-0	1	0	1	0	0	0	0	0	0	2	
42	SMITH, Megan	2-6	2-4	0-0	1	0	1	0	6	1	1	0	0	18	
	Team				2	1	3								
	Totals	23-64	14-32	11-19	12	15	27	16	71	20	12	2	5	200	

FG % 1st Half: 10-36 27.8% 2nd half: 13-28 46.4% Game: 23-64 35.9%
 3FG % 1st Half: 7-18 38.9% 2nd half: 7-14 50.0% Game: 14-32 43.8%
 FT % 1st Half: 6-12 50.0% 2nd half: 5-7 71.4% Game: 11-19 57.9%

Penn State 75 • 0-0

#	Player	Total		3-Ptr		Rebounds			PF	TP	A	TO	Blk	Stl	Min
		FG-FGA	FG-FGA	FT-FTA	Off	Def	Off	Def							
05	Moore, Sierra	* 8-13	0-0	2-3	4	3	7	4	18	0	4	0	0	0	27
12	Spann, Lindsey	* 5-12	0-3	4-4	1	2	3	2	14	4	2	0	0	0	37
15	Mitchell, Kaliyah	* 5-10	0-2	2-2	3	6	9	4	12	2	3	0	0	3	36
25	Whitted, Peyton	* 4-7	0-0	0-0	4	6	10	3	8	5	2	1	0	24	
44	Waldner, Tori	* 2-10	0-0	0-0	3	2	5	3	4	1	4	2	0	21	
10	Sevillian, Keke	2-4	0-1	0-0	1	3	4	3	4	3	1	0	3	19	
14	Brooks, Dominique	2-4	0-0	0-0	0	1	1	1	4	0	2	1	0	12	
41	DeGraaf, Jenny	4-5	2-3	1-2	0	4	4	4	11	0	2	0	0	24	
	Team				2	3	5								
	Totals	32-65	2-9	9-11	18	30	48	24	75	15	20	4	6	200	

FG % 1st Half: 17-32 53.1% 2nd half: 15-33 45.5% Game: 32-65 49.2%
 3FG % 1st Half: 1-3 33.3% 2nd half: 1-6 16.7% Game: 2-9 22.2%
 FT % 1st Half: 2-4 50.0% 2nd half: 7-7 100.0% Game: 9-11 81.8%

Officials: Frank Steratore, Kevin Pethell, Shannon Feck
 Technical fouls: IUP-None. Penn State-None.
 Attendance: 3327

Score by periods	1st	2nd	Total
IUP	33	38	71
Penn State	37	38	75

Notable

- With the Crimson Hawks leading, sophomore **Sierra Moore** led the Penn State rally with 15 of her team-best 18 points over the final 11:44 of the contest.
- Sophomore **Jenny DeGraaf** had a solid outing, connecting on 4-of-5 shots from the field, including 2-of-3 from three point range, for 11 points.

Albany 54, Penn State 53

Game #2 * Nov. 16, 2014 * University Park, Pa.

Albany 54 • 2-0

#	Player	Total		3-Ptr		Rebounds			PF	TP	A	TO	Blk	Stl	Min
		FG-FGA	FG-FGA	FT-FTA	Off	Def	Off	Def							
03	ROSARIO, Margarita	* 2-9	2-8	0-0	0	3	3	2	6	2	0	0	1	26	
03	ROYALS, Sarah	* 0-8	0-5	0-0	1	0	1	2	7	5	4	0	1	40	
23	SAUNDERS, Zakia	* 1-4	0-0	0-0	0	0	0	3	2	2	2	0	1	13	
25	RICHARDS, Shereesha	* 10-16	0-1	7-10	6	8	14	4	27	3	7	1	3	40	
44	EDWARDS, Cassandra	* 0-1	0-0	0-0	1	0	1	1	0	0	1	0	0	6	
01	COUGHLIN, Erin	0-1	0-1	0-0	0	0	0	0	0	0	1	0	0	9	
12	TATE, Imani	2-10	0-0	2-2	6	9	15	3	6	1	6	0	3	32	
33	CARTER, Tiana-Jo	3-8	0-0	0-0	3	8	11	3	6	0	3	2	0	34	
	Team				3	1	4								
	Totals	18-57	2-15	16-24	20	29	49	18	54	13	24	3	9	200	

FG % 1st Half: 8-28 28.6% 2nd half: 10-29 34.5% Game: 18-57 31.6%
 3FG % 1st Half: 1-5 20.0% 2nd half: 1-10 10.0% Game: 2-15 13.3%
 FT % 1st Half: 11-17 64.7% 2nd half: 5-7 71.4% Game: 16-24 66.7%

Penn State 53 • 1-1

#	Player	Total		3-Ptr		Rebounds			PF	TP	A	TO	Blk	Stl	Min
		FG-FGA	FG-FGA	FT-FTA	Off	Def	Off	Def							
05	Moore, Sierra	* 4-8	0-0	0-1	2	1	3	4	8	3	4	1	1	30	
12	Spann, Lindsey	* 6-12	1-3	1-2	0	1	1	3	14	4	3	0	0	31	
15	Mitchell, Kaliyah	* 2-7	1-2	4-5	1	5	6	4	9	0	5	0	4	30	
25	Whitted, Peyton	* 1-5	0-0	0-1	1	3	4	4	2	1	3	0	1	19	
44	Waldner, Tori	* 1-4	0-0	4-4	2	7	9	4	6	2	4	4	1	34	
01	Agee, Candice	1-6	0-0	0-0	1	4	5	4	2	2	1	3	2	19	
10	Sevillian, Keke	0-5	0-3	0-0	0	0	0	4	0	1	1	0	2	13	
14	Brooks, Dominique	0-0	0-0	0-0	0	0	0	1	0	0	1	0	0	2	
41	DeGraaf, Jenny	4-4	4-4	0-0	0	0	0	1	12	0	1	0	0	22	
	Team				0	3	3								
	Totals	19-51	6-13	9-13	7	24	31	29	53	13	23	8	11	200	

FG % 1st Half: 9-25 36.0% 2nd half: 10-26 38.5% Game: 19-51 37.3%
 3FG % 1st Half: 4-8 50.0% 2nd half: 2-5 40.0% Game: 6-13 46.2%
 FT % 1st Half: 6-8 75.0% 2nd half: 3-5 60.0% Game: 9-13 69.2%

Officials: An-Jamilah Gregory, Ron Leads, Althea Buford
 Technical fouls: Albany-TATE, Imani. Penn State-Agee, Candice.
 Attendance: 8607
 WNIT Second Round

Score by periods	1st	2nd	Total
Albany	28	26	54
Penn State	28	25	53

Last FG - ALBANY 2nd-01:49, PSU 2nd-01:28.
 Largest lead - ALBANY by 4 2nd-11:47, PSU by 7 1st-17:12.
 ALBANY led for 14:05. PSU led for 18:50. Game was tied for 06:55.

Notable

- Senior **Tori Waldner** passed Bethany Collins (1985-88) for 10th on the Penn State career blocks list with four blocks vs. Albany to bring her career total to 93.
- Freshman **Lindsey Spann** led the Lady Lions in scoring for the second straight game, marking the first time a freshman has been the team's leading scorer in two straight games since Maggie Lucas did so vs. Minnesota (1/13/11) and vs. Illinois (1/16/11).

Penn State 71, Towson 64

Game #1 * Nov. 14, 2014 * University Park, Pa.

Towson 64 • 0-1

#	Player	Total		3-Ptr		Rebounds			PF	TP	A	TO	Blk	Stl	Min
		FG-FGA	FG-FGA	FT-FTA	Off	Def	Off	Def							
00	Hines-Allen, LaTorri	* 5-10	0-0	2-5	1	5	6	2	12	1	0	1	1	25	
01	Johnson, Dominique	* 12-30	6-16	2-2	0	1	1	3	32	1	2	0	3	36	
02	Hughey, Breonn	* 2-15	2-7	2-2	2	4	6	2	8	7	3	0	1	40	
13	Alberston, Camille	* 1-5	1-4	0-0	0	4	4	3	3	2	2	0	1	33	
20	Smith, Markell	* 1-3	0-0	0-0	2	3	5	2	0	1	0	0	0	24	
03	Webb, Ciara	* 1-3	0-2	0-0	0	1	1	0	2	1	1	2	0	16	
05	Smith, Jordyn	0-0	0-0	3-4	5	4	9	1	3	0	1	0	0	8	
14	Bush, Brianna	0-0	0-0	0-0	1	0	1	0	0	0	1	0	0	3	
32	Butler, Shanea	0-1	0-1	0-0	0	0	0	0	0	0	1	0	0	3	
33	Thomas, Daijha	0-2	0-0	2-4	1	3	4	2	2	0	0	1	0	12	
	Team				0	1	1								
	Totals	22-69	9-30	11-17	12	26	38	18	64	12	13	4	6	200	

FG % 1st Half: 9-37 24.3% 2nd half: 13-32 40.6% Game: 22-69 31.9%
 3FG % 1st Half: 4-15 26.7% 2nd half: 5-15 33.3% Game: 9-30 30.0%
 FT % 1st Half: 7-10 70.0% 2nd half: 4-7 57.1% Game: 11-17 64.7%

Penn State 71 • 1-0

#	Player	Total		3-Ptr		Rebounds			PF	TP	A	TO	Blk	Stl	Min
		FG-FGA	FG-FGA	FT-FTA	Off	Def	Off	Def							
05	Moore, Sierra	* 5-12	1-1	1-3	1	4	5	0	12	4	4	2	1	39	
12	Spann, Lindsey	* 7-14	0-2	3-4	0	5	5	2	17	4	4	0	0	32	
15	Mitchell, Kaliyah	* 3-8	0-2	4-6	1	2	3	4	10	0	3	0	3	25	
25	Whitted, Peyton	* 2-5	0-0	0-0	3	6	9	3	4	2	3	0	1	23	
44	Waldner, Tori	* 5-7	0-0	1-2	2	9	11	2	11	0	0	0	1	26	
01	Agee, Candice	3-6	0-0	3-6	4	5	9	1	9	0	0	0	0	18	
10	Sevillian, Keke	2-6	2-5	0-1	0	1	1	2	6	5	0	0	0	19	
14	Brooks, Dominique	0-0	0-0	2-2	0	0	0	1	2	0	0	0	0	3	
41	DeGraaf, Jenny	0-2	0-2	0-0	0	3	3	1	0	0	0	0	1	15	
	Team				1	2	3								

St. Bonaventure 56, Penn State 54

Game #4 * Nov. 25, 2014 * University Park, Pa.

St. Bonaventure 56 • 3-2

#	Player	Total			3-Ptr			Rebounds			PF	TP	A	TO	Bk	Stl	Min
		FG-FGA	FG-FGA	FT-FTA	FG-FGA	FG-FGA	FT-FTA	Off	Def	Tot							
11	LITTLE, Hannah	2-6	0-0	5-8	3	2	5	1	9	2	4	1	1	35			
14	RICHMOND, Gabby	3-8	0-0	2-4	4	2	6	5	8	0	3	0	0	19			
21	RUETER, Nyia	4-11	3-7	2-2	1	3	4	1	13	3	1	0	3	36			
33	MICHAEL, Emily	4-5	3-4	0-0	0	5	5	1	11	1	2	0	0	33			
42	HEALY, Katie	4-10	0-0	4-6	1	10	11	4	12	3	3	1	2	38			
02	RUFF, Mariah	0-2	0-2	0-0	1	0	1	2	0	0	4	0	1	12			
12	ZAHN, Ashley	0-3	0-2	0-0	0	3	3	1	0	0	0	0	0	11			
22	OUTLAW, Imani	0-2	0-0	0-0	0	1	1	0	0	0	1	0	0	8			
23	BRITVAR, Matea	1-4	0-1	1-2	0	2	2	1	3	0	0	2	0	18			
	Team				1	2	3										
	Totals	18-51	6-16	14-22	11	30	41	16	56	9	19	4	7	200			

FG % 1st Half: 6-27 22.2% 2nd half: 12-24 50.0% Game: 18-51 35.3% Deadball Rebounds 4.1
 3FG % 1st Half: 4-9 44.4% 2nd half: 2-7 28.6% Game: 6-16 37.5%
 FT % 1st Half: 7-13 53.8% 2nd half: 7-9 77.8% Game: 14-22 63.6%

Penn State 54 • 1-3

#	Player	Total			3-Ptr			Rebounds			PF	TP	A	TO	Bk	Stl	Min
		FG-FGA	FG-FGA	FT-FTA	FG-FGA	FG-FGA	FT-FTA	Off	Def	Tot							
01	Agee, Candice	4-8	0-0	0-0	1	3	4	3	8	2	3	2	1	24			
05	Moore, Sierra	6-12	0-0	3-6	1	4	5	3	15	3	3	0	0	37			
12	Spann, Lindsey	4-14	2-6	3-4	1	1	2	3	13	5	1	0	2	34			
15	Mitchell, Kaliyah	1-7	0-1	0-1	1	8	9	3	2	1	3	0	4	29			
25	Whitted, Peyton	2-3	0-1	0-0	1	0	1	2	4	0	0	0	1	9			
10	Sevillian, Keke	0-4	0-0	0-0	0	0	0	0	0	1	1	0	1	10			
14	Brooks, Dominique	0-0	0-0	0-0	0	0	0	0	0	0	1	0	0	1			
41	DeGraaf, Jenny	4-7	0-2	0-0	0	4	4	1	8	0	0	0	0	27			
44	Waldner, Tori	2-4	0-0	0-0	1	5	6	3	4	1	2	3	0	29			
	Team				2	1	3										
	Totals	23-59	2-10	6-11	8	26	34	18	54	13	14	5	9	200			

FG % 1st Half: 11-27 40.7% 2nd half: 12-32 37.5% Game: 23-59 39.0% Deadball Rebounds 2
 3FG % 1st Half: 2-6 33.3% 2nd half: 0-4 0.0% Game: 2-10 20.0%
 FT % 1st Half: 0-1 0.0% 2nd half: 6-10 60.0% Game: 6-11 54.5%

Officials: Frank Storateo, Kevin Petthel, Shannon Feck
 Technical fouls: St. Bonaventure-None. Penn State-None.
 Attendance: 6703

Score by periods	1st	2nd	Total
St. Bonaventure	23	33	56
Penn State	24	30	54

Points	In	Off	2nd	Fast	Bench
PSU	Paint	T/O	Chance	Break	
SBU	20	7	9	0	3
PSU	28	14	6	6	12

Last FG - SBU 2nd-00:02, PSU 2nd-07:08.
 Largest lead - SBU by 3 2nd-13:38, PSU by 9 2nd-07:08.
 SBU led for 04:24. PSU led for 31:03. Game was tied for 04:32.

Notable

- Penn State dropped to 1-3 to start a season for the first time since 2005-06, when the Lady Lions also started 1-3.
- Freshman **Lindsey Spann** posted 13 points, her team-best fourth double-digit scoring game of the season.
- **Sierra Moore** had a career-high 15 points and surpassed the 100-point plateau for her collegiate career.

Samford 59, Penn State 56 (OT)

Game #6 * Nov. 30, 2014 * Atlanta, Ga.

Penn State 56 • 1-5

#	Player	Total			3-Ptr			Rebounds			PF	TP	A	TO	Bk	Stl	Min
		FG-FGA	FG-FGA	FT-FTA	FG-FGA	FG-FGA	FT-FTA	Off	Def	Tot							
15	Mitchell, Kaliyah	3-10	0-1	2-3	1	8	9	5	8	1	2	2	2	38			
25	Whitted, Peyton	1-7	0-1	0-0	1	4	5	4	2	0	1	1	1	23			
44	Waldner, Tori	3-7	0-1	2-2	1	11	12	4	18	0	3	0	1	39			
05	Moore, Sierra	4-10	1-2	8-10	1	0	1	5	17	3	3	0	2	40			
12	Spann, Lindsey	3-13	0-2	4-6	1	1	2	4	10	5	4	0	3	41			
01	Agee, Candice	0-1	0-0	0-0	0	0	0	0	0	0	1	0	0	2			
10	Sevillian, Keke	0-1	0-0	0-0	0	0	0	0	2	0	1	2	0	9			
41	DeGraaf, Jenny	5-9	1-2	0-0	1	9	10	1	11	1	1	0	0	33			
	Team				1	0	1										
	Totals	19-58	2-9	16-21	7	33	40	25	56	11	16	3	9	225			

FG % 1st Half: 7-27 25.9% 2nd half: 10-24 41.7% OT: 2-7 28.6% Game: 19-58 32.8% Deadball Rebounds 2
 3FG % 1st Half: 0-4 0.0% 2nd half: 1-3 33.3% OT: 1-2 50.0% Game: 2-9 22.2%
 FT % 1st Half: 7-10 70.0% 2nd half: 4-5 80.0% OT: 5-6 83.3% Game: 16-21 76.2%

Samford 59 • 4-2

#	Player	Total			3-Ptr			Rebounds			PF	TP	A	TO	Bk	Stl	Min
		FG-FGA	FG-FGA	FT-FTA	FG-FGA	FG-FGA	FT-FTA	Off	Def	Tot							
03	ELLIOTT, Destiney	2-5	0-1	1-7	2	6	8	2	5	2	2	2	2	35			
10	REECE, Taylor	8-17	4-7	2-4	1	5	6	4	22	0	2	1	1	39			
02	NICHOLS, Hannah	5-12	2-7	1-2	2	5	7	3	13	0	2	0	0	39			
11	MAYERS, Amara	0-5	0-0	0-0	1	5	6	2	0	0	3	0	0	23			
12	STRICKLIN, Krista	3-7	0-2	3-5	0	4	4	3	9	3	3	0	0	31			
05	BLEVINS, Kassidy	0-2	0-1	0-0	0	4	4	2	0	4	2	0	2	23			
21	FLETCHER, Keke	0-3	0-2	1-2	0	0	0	1	1	0	1	0	0	6			
22	RIGGINS, Ellen	2-4	0-1	5-5	0	3	3	2	9	1	3	0	0	29			
	Team				2	2	4										
	Totals	20-55	6-21	13-25	8	34	42	19	59	10	19	4	5	225			

FG % 1st Half: 6-21 28.6% 2nd half: 10-28 35.7% OT: 4-6 66.7% Game: 20-55 36.4% Deadball Rebounds 6.1
 3FG % 1st Half: 0-5 0.0% 2nd half: 5-13 38.5% OT: 1-3 33.3% Game: 6-21 28.6%
 FT % 1st Half: 1-5 20.0% 2nd half: 8-10 80.0% OT: 4-10 40.0% Game: 13-25 52.0%

Officials: Meadow Overstreet, Kristin McKinnon, Mike Riggs
 Technical fouls: Penn State-None. Samford-None.
 Attendance: 522

Score by periods	1st	2nd	OT	Total
Penn State	21	25	10	56
Samford	13	33	13	59

Points	In	Off	2nd	Fast	Bench
PSU	Paint	T/O	Chance	Break	
PSU	28	11	4	6	11
SAM	22	13	4	0	10

Last FG - PSU OT-00:25, SAM OT-01:48.
 Largest lead - PSU by 16 2nd-09:59, SAM by 6 OT-01:48.
 PSU led for 36:49. SAM led for 04:26. Game was tied for 03:40.

Notable

- Penn State held Samford 13 points in the first half, the fewest allowed by PSU this season. It was the lowest scoring output for a Lady Lion's opponent since NJIT scored nine points in the first half on Dec. 23, 2012.
- Sophomore **Jenny DeGraaf** posted her first career double-double with 11 points and a career-high 10 rebounds.

Liberty 80, Penn State 68

Game #5 * Nov. 28, 2014 * Atlanta, Ga.

Penn State 68 • 1-4

#	Player	Total			3-Ptr			Rebounds			PF	TP	A	TO	Bk	Stl	Min
		FG-FGA	FG-FGA	FT-FTA	FG-FGA	FG-FGA	FT-FTA	Off	Def	Tot							
15	Mitchell, Kaliyah	4-12	0-3	2-3	1	4	5	4	10	0	3	0	5	27			
44	Waldner, Tori	3-8	1-2	3-4	3	5	8	2	10	3	1	1	1	34			
01	Agee, Candice	2-4	0-0	2-4	2	3	5	1	6	0	2	4	1	22			
05	Moore, Sierra	5-10	0-0	4-7	2	3	5	5	14	4	3	0	1	33			
12	Spann, Lindsey	7-21	0-7	3-3	0	0	0	3	17	3	7	0	2	37			
10	Sevillian, Keke	0-0	0-0	0-0	0	0	0	4	0	1	0	0	1	7			
14	Brooks, Dominique	1-1	0-0	0-0	0	0	0	0	2	0	0	0	0	2			
25	Whitted, Peyton	3-6	1-1	0-0	3	2	5	5	7	0	2	0	0	18			
41	DeGraaf, Jenny	1-3	0-2	0-0	1	2	3	0	2	1	0	0	1	20			
	Team				3	1	4										
	Totals	26-65	2-15	14-21	15	20	35	24	68	12	18	5	12	200			

FG % 1st Half: 14-31 45.2% 2nd half: 12-34 35.3% Game: 26-65 40.0% Deadball Rebounds 5
 3FG % 1st Half: 1-5 20.0% 2nd half: 1-10 10.0% Game: 2-15 13.3%
 FT % 1st Half: 6-8 75.0% 2nd half: 8-13 61.5% Game: 14-21 66.7%

Liberty 80 • 3-2

#	Player	Total			3-Ptr			Rebounds			PF	TP	A	TO	Bk	Stl	Min
		FG-FGA	FG-FGA	FT-FTA	FG-FGA	FG-FGA	FT-FTA	Off	Def	Tot							
15	BROWN, Simone	8-11	5-8	2-2	2	4	6	3	23	0	4	1	3	34			
55	RINGER, Ashley	5-12	0-0	3-5	2	6	8	1	13	1	1	3	0	29			
34	ADAMS, Katelyn	2-6	0-0	2-2	4	7	11	3	6	3	2	1	2	29			
03	ELLIS, Sadalia	3-5	0-0	3-4	0	0	0	4	9	5	4	1	3	21			
14	BUER, Karly	3-7	2-5	5-6	2	1	3	4	13	2	4	0	0	25			
02	LEATHERWOOD, Candice	0-2	0-1	0-0	0	1	1	0	0	0	0	0	0	3			
04	ROLLINS, Erika	1-3	1-2	0-0	1	1	2	0	3	0	0	0	0	7			
10	FISHER-DAVIS, Jaymee	2-5	2-5	0-0	0	0	0	0	6	1	2	0	0	15			
21	FRAZIER, Emily	0-2	0-1	4-4	0	1	1	1	4	3	1	0	0	16			
24	GARDNER, Jasmine	0-2	0-0	0-0	1	1	2	0	0	0	2	0	0	11			
44	KEARNEY, Catherine	1-3	0-0	1-2	1	0	1	4	3	2	0	0	0	10			
	Team				1	3	4										
	Totals	25-58	10-22	20-25	14	24	38	21	80	17	20	6	8	200			

FG % 1st Half: 10-32 31.3% 2nd half: 15-26 57.7% Game: 25-58 43.1% Deadball Rebounds 4.2
 3FG % 1st Half: 4-15 26.7% 2nd half: 6-7 85.7% Game: 10-22 45.5%
 FT % 1st Half: 4-5 80.0% 2nd half: 16-20 80.0% Game: 20-25 80.0%

Officials: Natasha Harris, Cole Womack, David Scroggins
 Technical fouls: Penn State-None. Liberty-None.
 Attendance: 645

Score by periods	1st	2nd	Total
Penn State	35	33	68
Liberty	28	52	80

Points	In	Off	2nd	Fast	Bench
PSU	Paint	T/O	Chance	Break	
PSU	26	13	11	20	11
LIBERTY	26	21	13	6	16

Penn State 96, Wagner 66

Game #8 * Dec. 7, 2014 * University Park, Pa.

Wagner 66 • 0-7

#	Player	Total		3-Ptr		Rebounds			PF	TP	A	TO	Blk	Stl	Min
		FG-FGA	FG-FGA	FT-FTA	Off	Def	Tot								
01	NWAJEI, Jasmine	* 7-17	0-2	0-0	1	5	6	4	14	7	9	0	2	34	
14	ROWE, Lyndsay	* 0-5	0-3	0-0	1	1	2	0	2	0	0	0	0	25	
20	DLUHI, Jackie	* 2-3	0-0	0-0	0	0	0	1	5	4	1	3	1	14	
24	PECK, Jordyn	* 9-16	6-13	3-5	0	0	0	0	27	0	1	0	1	37	
25	CONYERS-JORDAN, M.	* 1-4	0-1	0-0	1	4	5	2	2	1	2	0	0	26	
03	RUSSELL, Tanasia	* 2-2	0-0	0-0	0	0	0	1	4	0	0	1	0	6	
05	WADE, Tessa	0-0	0-0	0-0	1	0	1	0	0	0	1	0	0	5	
13	ROMA, Sofia	0-0	0-0	1-2	0	2	2	4	1	0	2	0	0	10	
15	HAMLET, Jazmine	1-3	0-0	0-1	2	5	7	4	2	1	3	0	0	19	
21	SULLIVAN, Samantha	1-2	0-0	0-0	0	0	0	2	2	0	1	0	0	9	
32	BUTIGIAN, Taylor	2-3	2-3	4-6	1	1	2	3	10	1	0	1	0	15	
Team					3	1	4								
Totals		25-56	8-22	8-14	10	19	29	66	12	23	2	4	20		

FG % 1st Half: 10-25 40.0% 2nd half: 15-31 48.4% Game: 25-56 44.6% Deadball Rebounds
 3FG % 1st Half: 6-12 50.0% 2nd half: 2-10 20.0% Game: 8-22 36.4%
 FT % 1st Half: 2-4 50.0% 2nd half: 6-10 60.0% Game: 8-14 57.1%

Penn State 96 • 2-6

#	Player	Total		3-Ptr		Rebounds			PF	TP	A	TO	Blk	Stl	Min
		FG-FGA	FG-FGA	FT-FTA	Off	Def	Tot								
01	Agee, Candice	* 4-7	0-0	1-3	2	2	4	3	9	1	3	1	1	23	
05	Moore, Sierra	* 5-9	0-0	11-12	1	4	5	0	21	7	0	0	2	31	
12	Spann, Lindsey	* 8-15	2-5	4-4	2	3	5	3	22	4	2	0	2	30	
15	Mitchell, Kaliyah	* 8-11	1-2	3-4	3	4	7	1	20	0	1	0	0	28	
44	Waldner, Tori	* 0-1	0-0	0-2	0	5	5	3	0	2	2	1	1	15	
10	Sevillian, Keke	2-6	0-2	0-2	2	1	3	1	4	4	1	0	3	27	
14	Brooks, Dominique	0-1	0-0	2-2	0	0	0	1	4	0	0	1	0	9	
25	Whitted, Peyton	2-4	0-0	0-0	1	1	2	4	0	1	0	1	0	16	
34	Dincher, Molly	0-0	0-0	0-0	0	0	0	1	0	0	0	0	0	2	
41	DeGraaf, Jenny	4-8	0-2	4-4	1	2	3	2	12	1	0	1	0	19	
Team					3	3	6								
Totals		34-64	3-11	25-33	15	25	40	17	96	19	12	4	10	200	

FG % 1st Half: 14-32 43.8% 2nd half: 20-32 62.5% Game: 34-64 53.1% Deadball Rebounds
 3FG % 1st Half: 3-8 37.5% 2nd half: 0-3 0.0% Game: 3-11 27.3%
 FT % 1st Half: 11-16 68.8% 2nd half: 14-17 82.4% Game: 25-33 75.8%

Officials: Frank Steratore, Shannon Feck, An-Jamilah Gregory
 Technical fouls: Wagner-None. Penn State-None.
 Attendance: 3657

Score by periods	1st	2nd	Total
Wagner	28	38	66
Penn State	42	54	96

Points	In	Off	2nd	Fast	Bench
PSU	Paint	T/O	Chance	Break	
WAGNER	16	12	6	6	19
PSU	54	24	13	24	24

Last FG - WAGNER 2nd-03:43, PSU 2nd-03:13.
 Largest lead - WAGNER None, PSU by 31 2nd-07:48.
 WAGNER led for 00:00. PSU led for 39:28. Game was tied for 00:18.

Notable

- The 96 points vs. the Seahawks were the most for the Lady Lions since scoring a Bryce Jordan Center record 117 points vs. St. Francis (Pa.) in the 2013-14 season opener on Nov. 8, 2013.
- Lindsey Spann (22), Sierra Moore (21) and Kaliyah Mitchell (20) all reached the 20-point mark vs. Wagner. It was the first time since Nov. 26, 2011 vs. Nevada that three Lady Lions all cracked the 20 point mark in the same game; Maggie Lucas (26), Alex Bentley (23) and Zhaque Gray (21).

Penn State 85, Rider 51

Game #10 * Dec. 14, 2014 * University Park, Pa.

Rider 51 • 2-7

#	Player	Total		3-Ptr		Rebounds			PF	TP	A	TO	Blk	Stl	Min
		FG-FGA	FG-FGA	FT-FTA	Off	Def	Tot								
00	Fazzini, Emily	* 5-13	4-9	0-0	1	1	2	2	14	0	3	0	2	24	
11	Pellet, Manon	* 0-0	0-0	0-2	0	2	2	4	0	6	2	0	1	25	
23	Banks, Lashay	* 2-5	0-0	3-4	3	3	6	2	7	1	3	0	2	20	
25	Perkins, Robin	* 3-10	0-2	1-4	2	3	5	3	7	0	2	2	0	23	
45	Duggan, Julia	* 3-8	0-0	0-2	1	2	3	2	6	1	1	0	1	22	
03	Hoskova, Kamila	0-3	0-1	0-0	0	1	1	1	2	0	1	0	0	11	
04	Valiuskyte, Kornelija	0-4	0-0	0-0	0	0	0	1	0	0	1	0	0	13	
05	Wentzel, Taylor	0-4	0-0	1-2	0	0	0	2	1	1	3	0	0	15	
13	Houghton, C'quoya	0-1	0-0	0-0	1	0	1	0	0	0	0	0	0	4	
20	Mason, Stephanie	0-1	0-1	0-3	0	1	1	0	0	0	0	0	0	8	
31	Wallace, Jessie	4-11	1-1	2-3	3	2	5	0	11	1	1	0	2	16	
35	Gillcrease, Marritta	1-4	0-0	1-1	3	5	8	1	3	0	1	1	2	16	
50	Loutzenhiser, Janine	0-1	0-1	0-0	0	0	0	0	0	0	0	0	0	3	
Team					1	0	1								
Totals		19-65	5-15	8-21	15	20	35	18	51	11	19	7	3	100	

FG % 1st Half: 9-37 24.3% 2nd half: 10-28 35.7% Game: 19-65 29.2% Deadball Rebounds
 3FG % 1st Half: 2-7 28.6% 2nd half: 3-8 37.5% Game: 5-15 33.3%
 FT % 1st Half: 3-5 60.0% 2nd half: 5-16 31.3% Game: 8-21 38.1%

Penn State 85 • 3-7

#	Player	Total		3-Ptr		Rebounds			PF	TP	A	TO	Blk	Stl	Min
		FG-FGA	FG-FGA	FT-FTA	Off	Def	Tot								
01	Agee, Candice	* 9-13	0-0	1-2	6	3	9	3	19	1	2	5	1	24	
05	Moore, Sierra	* 3-11	0-0	1-2	0	4	4	0	7	7	1	1	0	29	
12	Spann, Lindsey	* 11-20	1-4	0-2	0	5	5	2	23	5	2	0	2	35	
15	Mitchell, Kaliyah	* 4-7	0-1	4-6	4	9	10	3	12	1	1	1	4	29	
25	Whitted, Peyton	* 2-4	0-0	1-2	0	0	2	3	5	1	3	0	0	14	
10	Sevillian, Keke	3-3	0-0	3-7	1	3	4	2	9	4	2	0	0	27	
14	Brooks, Dominique	1-1	0-0	0-0	0	0	0	1	2	0	1	0	0	6	
34	Dincher, Molly	0-0	0-0	0-0	0	0	0	0	0	0	0	0	0	3	
41	DeGraaf, Jenny	2-6	0-2	0-0	0	7	7	2	4	0	2	0	0	23	
44	Waldner, Tori	1-2	0-0	2-2	1	1	2	4	0	1	1	0	1	10	
Team					3	7	10								
Totals		36-67	1-7	12-23	15	38	53	20	85	19	17	8	10	200	

FG % 1st Half: 20-36 55.6% 2nd half: 16-31 51.6% Game: 36-67 53.7% Deadball Rebounds
 3FG % 1st Half: 0-4 0.0% 2nd half: 1-3 33.3% Game: 1-7 14.3%
 FT % 1st Half: 10-17 58.8% 2nd half: 2-6 33.3% Game: 12-23 52.2%

Officials: Maj Forsberg, Roy Gulbeyan, Erika Herriman
 Technical fouls: Rider-None. Penn State-None.
 Attendance: 9991

Score by periods	1st	2nd	OT	Total
Rider	23	28	1	51
Penn State	50	35		85

Points	In	Off	2nd	Fast	Bench
RID	Paint	T/O	Chance	Break	
RIDER	22	11	7	8	17
PSU	56	13	14	19	19

Last FG - RID 2nd-00:26, PSU 2nd-01:31.
 Largest lead - RID None, PSU by 40 2nd-01:31.
 RID led for 00:00. PSU led for 39:57. Game was tied for 00:03.

Notable

- Sophomore forward Kaliyah Mitchell earned her first career double-double, tallying 12 points and 10 rebounds.
- Sophomore Sierra Moore matched a career-high with seven assists and notched her sixth game with four or more assists (third consecutive).
- Center Candice Agee recorded a career-high five blocks.

Hartford 62, Penn State 57

Game #9 * Dec. 10, 2014 * Hartford, Conn.

Penn State 57 • 2-7

#	Player	Total		3-Ptr		Rebounds			PF	TP	A	TO	Blk	Stl	Min
		FG-FGA	FG-FGA	FT-FTA	Off	Def	Tot								
44	Waldner, Tori	f 0-2	0-0	0-0	0	4	4	1	0	2	2	1	0	23	
01	Agee, Candice	c 8-13	0-0	4-6	4	4	8	1	20	1	5	1	0	26	
05	Moore, Sierra	f 4-9	0-0	2-2	0	2	2	4	10	5	4	0	2	29	
12	Spann, Lindsey	g 1-6	0-1	3-4	0	4	4	3	5	4	2	0	1	31	
15	Mitchell, Kaliyah	g 2-13	1-3	4-6	4	3	7	5	9	0	4	1	0	31	
10	Sevillian, Keke	1-1	1-1	0-0	1	0	1	3	3	0	0	0	0	13	
25	Whitted, Peyton	3-7	0-1	2-2	2	3	5	4	8	0	2	0	0	23	
41	DeGraaf, Jenny	1-6	0-3	0-0	2	0	2	1	2	2	2	0	1	24	
Team					4	2	6								
Totals		20-57	2-9	15-20	17	22	39	22	57	14	21	3	4	200	

FG % 1st Half: 7-24 29.2% 2nd half: 13-33 39.4% Game: 20-57 35.1% Deadball Rebounds
 3FG % 1st Half: 1-3 33.3% 2nd half: 1-6 16.7% Game: 2-9 22.2%
 FT % 1st Half: 3-6 50.0% 2nd half: 12-14 85.7% Game: 15-20 75.0%

HARTFORD 62 • 4-6

#	Player	Total		3-Ptr		Rebounds			PF	TP	A	TO	Blk	Stl	Min
		FG-FGA	FG-FGA	FT-FTA	Off	Def	Tot								
31	Cherelle Moore	f 7-15	0-1	0-0	1	7	8	3	14	3	7	0	3	34	
33	Janelle Harrison	f 1-1	0-0	0											

#23/20 Iowa 77, Penn State 52

Game #12 * Dec. 28, 2014 * Iowa City, Iowa

Penn State 52 • 3-9, 0-1

#	Player	Total		3-Ptr		Rebounds		PF	TP	A	TO	Bk	Stl	Min	
		FG-FGA	FG-FGA	FT-FTA	FT-FTA	Off	Def								Total
15	Mitchell, Kalyiah	r	0-2	0-0	0-2	2	2	4	4	0	0	2	2	1	21
25	Whitted, Peyton	r	0-6	0-2	0-0	0	4	4	2	0	2	2	0	1	27
01	Agee, Candice	c	4-5	0-0	1-2	1	0	1	2	9	0	1	0	1	9
05	Moore, Sierra	g	1-7	0-1	0-0	2	2	2	1	2	1	2	0	1	18
12	Spann, Lindsey	g	6-21	4-9	6-8	1	4	5	3	22	4	5	0	1	39
10	Sevillan, Keke	g	1-2	0-0	2-2	2	0	4	1	4	1	1	0	2	36
11	Harris, Alex	g	2-5	0-0	0-0	7	4	11	3	4	1	5	0	1	18
14	Brooks, Dominique	g	0-0	0-0	0-0	0	0	0	0	0	0	0	0	1	1
41	DeGraaf, Jenny	g	2-2	0-0	0-0	3	1	4	4	0	1	0	0	9	
44	Waldner, Tori	g	2-7	0-0	3-4	3	1	4	1	7	0	4	0	1	22
	Team					2	2	4							
	Totals		18-57	4-12	12-18	18	22	40	19	52	9	24	2	9	200

FG % 1st Half: 10-30 33.3% 2nd half: 8-27 29.6% Game: 18-57 31.6%
 3FG % 1st Half: 1-4 25.0% 2nd half: 3-8 37.5% Game: 4-12 33.3%
 FT % 1st Half: 3-6 50.0% 2nd half: 9-12 75.0% Game: 12-18 66.7%

Iowa 77 • 10-2, 1-0

#	Player	Total		3-Ptr		Rebounds		PF	TP	A	TO	Bk	Stl	Min	
		FG-FGA	FG-FGA	FT-FTA	FT-FTA	Off	Def								Total
51	Doolittle, Bethany	c	6-10	0-0	0-1	5	6	11	4	12	1	4	6	1	29
02	Disterhoft, Ally	g	3-5	1-2	4-7	4	1	5	0	11	8	2	0	1	28
15	Jennings, Whitney	g	3-9	0-1	5-6	1	1	2	2	11	4	2	0	1	28
21	Dixon, Melissa	g	7-16	5-12	2-2	1	3	4	1	21	0	2	0	3	29
22	Logic, Samantha	g	3-6	1-2	1-2	0	6	6	1	8	5	5	0	2	35
01	Kastanek, Alexa	g	1-2	1-2	0-0	0	0	0	1	3	0	0	0	0	3
03	Till, Claire	g	0-0	0-0	0-0	0	0	2	0	0	1	0	0	4	
04	Coley, Chase	g	0-1	0-0	0-0	1	2	3	1	0	1	0	0	6	
23	Buttenham, Christina	g	5-8	1-2	0-0	0	2	2	1	11	2	0	0	1	15
25	Peschel, Kali	g	0-3	0-1	0-0	0	0	0	3	0	2	0	0	12	
34	Mohs, Carly	g	0-0	0-0	0-0	0	0	0	0	0	0	0	1	4	
	Team					2	3	5							
	Totals		28-60	9-22	12-18	14	24	38	16	77	21	18	6	10	200

FG % 1st Half: 15-30 50.0% 2nd half: 13-30 43.3% Game: 28-60 46.7%
 3FG % 1st Half: 7-13 53.8% 2nd half: 2-9 22.2% Game: 9-22 40.9%
 FT % 1st Half: 4-6 66.7% 2nd half: 8-12 66.7% Game: 12-18 66.7%

Officials: Bryan Enterline, Billy Smith, Angie Enlund
 Technical fouls: Penn State-None. Iowa-None.
 Attendance: 5411
 Big Ten Opener

Score by periods	1st	2nd	Total
Penn State	24	28	52
Iowa	41	36	77

Points	In	Off	2nd	Fast	Bench
PSU	22	6	20	7	19
IOWA	26	26	14	10	14

Last FG - PSU 2nd-07:04, IOWA 2nd-01:08.
 Largest lead - PSU None, IOWA by 25 2nd-01:08.
 PSU led for 00:00, IOWA led for 39:20. Game was tied for 00:33.

Notable

- Freshman **Lindsey Spann** posted her third straight 20-point game with 22 points at Iowa. She now has a team-high 11 double-digit scoring games this season, with four of those 20-point efforts.
- Sophomore **Alex Harris** tied her career-high with 11 rebounds, a feat she has accomplished twice; last vs. Illinois State on Nov. 20, 2013.
- Sophomore **Kalyiah Mitchell** tied her career-high with two blocked shots.

Illinois 91, Penn State 76

Game #14 * Jan. 4, 2015 * University Park, Pa.

Illinois 91 • 10-4 (1-1)

#	Player	Total		3-Ptr		Rebounds		PF	TP	A	TO	Bk	Stl	Min	
		FG-FGA	FG-FGA	FT-FTA	FT-FTA	Off	Def								Total
15	Simmons, Kylee	*	3-7	2-6	2-3	0	2	2	2	10	1	0	3	39	
20	Carter, Brittany	*	1-7	0-4	2-2	1	5	6	4	4	5	1	0	3	27
22	Crawford, Ivory	*	8-11	3-4	3-5	2	4	6	4	22	5	6	0	1	39
32	White, Chatrice	*	7-15	0-2	3-3	2	0	2	4	17	2	2	3	31	
34	Grant, Jacqui	*	10-15	5-9	4-5	1	7	8	2	29	0	2	2	34	
00	Hartwell, Sarah	g	0-0	0-0	0-0	0	0	0	0	0	0	0	0	1	
02	Gleason, Taylor	g	0-0	0-0	0-0	0	0	0	0	0	0	0	0	1	
03	Tuck, Taylor	g	2-6	1-3	1-2	0	3	3	1	6	0	1	0	18	
05	Oden, Nita	g	0-0	0-0	0-0	0	0	0	0	0	0	0	0	1	
12	McConnell, Ashley	g	0-0	0-0	0-0	0	0	0	0	0	0	0	0	1	
21	Kissingner, Brooke	g	1-3	1-1	0-0	1	1	2	1	3	0	0	1	7	
25	Cattenhead, Kennedy	g	0-0	0-0	0-0	0	0	0	0	0	0	0	0	1	
	Team					2	0	2							
	Totals		32-64	12-29	15-20	9	22	31	18	91	22	13	5	10	200

FG % 1st Half: 17-38 44.7% 2nd half: 15-26 57.7% Game: 32-64 50.0%
 3FG % 1st Half: 7-16 43.8% 2nd half: 5-13 38.5% Game: 12-29 41.4%
 FT % 1st Half: 6-9 66.7% 2nd half: 9-11 81.8% Game: 15-20 75.0%

Penn State 76 • 3-11 (0-3)

#	Player	Total		3-Ptr		Rebounds		PF	TP	A	TO	Bk	Stl	Min	
		FG-FGA	FG-FGA	FT-FTA	FT-FTA	Off	Def								Total
01	Agee, Candice	*	1-2	0-0	2-4	0	1	1	0	4	0	0	0	13	
05	Moore, Sierra	*	6-14	0-1	2-6	3	3	6	2	14	5	4	0	32	
10	Sevillan, Keke	*	2-3	0-1	0-0	1	2	3	4	1	2	0	1	36	
12	Spann, Lindsey	*	8-19	2-6	2-2	1	5	6	2	20	4	3	0	39	
44	Waldner, Tori	*	2-5	0-1	5-6	0	7	7	2	9	2	3	1	25	
11	Harris, Alex	g	2-2	0-0	1-1	1	1	2	5	0	0	0	0	7	
15	Mitchell, Kalyiah	g	5-9	0-1	1-1	1	4	5	3	11	2	2	0	29	
25	Whitted, Peyton	g	3-6	0-0	1-1	1	1	2	3	7	0	1	0	15	
41	DeGraaf, Jenny	g	1-2	0-0	0-0	0	0	0	2	0	1	0	1	4	
	Team					2	2	4							
	Totals		30-62	2-10	14-21	10	26	36	17	76	14	17	1	7	200

FG % 1st Half: 8-25 32.0% 2nd half: 22-37 59.5% Game: 30-62 48.4%
 3FG % 1st Half: 0-3 0.0% 2nd half: 2-7 28.6% Game: 2-10 20.0%
 FT % 1st Half: 11-18 61.1% 2nd half: 3-3 100.0% Game: 14-21 66.7%

Officials: Jesse Dickerson, Angie Enlund, Mark Resch
 Technical fouls: Illinois-None. Penn State-Moore, Sierra.
 Attendance: 3933

Score by periods	1st	2nd	Total
Illinois	47	44	91
Penn State	27	49	76

Points	In	Off	2nd	Fast	Bench
ILL	34	13	5	11	25
PSU	38	13	15	16	25

Last FG - ILL 2nd-03:02, PSU 2nd-00:19.
 Largest lead - ILL by 22 2nd-03:02, PSU by 1 1st-14:35.
 ILL led for 37:46, PSU led for 00:15. Game was tied for 01:59.

Notable

- Lindsey Spann** notched her fifth 20-point game of the season with 20 tallies. It is her fifth 20-point outing in the last seven games.
- With five assists, **Sierra Moore** moved past the 50-assist plateau at Penn State.
- Penn State lost to Illinois at the BJC for the first time since 1998.
- Illinois made 12 three-point field goals, tying for the fourth-most for an opponent in BJC history.

Michigan 89, Penn State 53

Game #13 * Jan. 1, 2015 * Ann Arbor, Mich.

Penn State 53 • 3-10, 0-2

#	Player	Total		3-Ptr		Rebounds		PF	TP	A	TO	Bk	Stl	Min	
		FG-FGA	FG-FGA	FT-FTA	FT-FTA	Off	Def								Total
11	Harris, Alex	r	0-0	0-0	0-0	0	0	0	0	0	0	0	2	0	12
44	Waldner, Tori	c	2-4	0-1	0-0	4	3	7	2	4	2	0	3	1	20
05	Moore, Sierra	g	5-10	0-0	1-4	1	2	3	2	11	1	5	2	30	
10	Sevillan, Keke	g	0-1	0-1	0-0	0	2	2	4	0	1	2	0	22	
12	Spann, Lindsey	g	6-12	1-3	2-4	0	2	2	4	15	1	7	0	1	28
01	Agee, Candice	g	3-9	0-0	1-4	3	0	3	2	7	1	0	1	21	
14	Brooks, Dominique	g	1-1	0-0	1-1	0	1	1	4	0	0	0	0	2	
15	Mitchell, Kalyiah	g	3-7	0-2	3-4	1	5	6	1	9	2	2	0	28	
25	Whitted, Peyton	g	1-6	0-2	0-0	1	2	3	1	2	1	7	0	24	
41	DeGraaf, Jenny	g	1-5	0-2	0-0	0	2	2	2	2	0	0	1	13	
	Team					4	1	5							
	Totals		22-55	1-11	8-17	14	19	33	18	53	9	24	9	8	200

FG % 1st Half: 11-29 37.9% 2nd half: 11-26 42.3% Game: 22-55 40.0%
 3FG % 1st Half: 1-5 20.0% 2nd half: 0-6 0.0% Game: 1-11 9.1%
 FT % 1st Half: 0-3 0.0% 2nd half: 8-14 57.1% Game: 8-17 47.1%

Michigan 89 • 9-4, 1-1

#	Player	Total		3-Ptr		Rebounds		PF	TP	A	TO	Bk	Stl	Min
		FG-FGA	FG-FGA	FT-FTA	FT-FTA	Off	Def							
22	Goree, Cysha	r	8-10	0-0	4-6	4	8	12	0	20	5	1	1	

#24/23 Rutgers 71, Penn State 51 Game #16 * Jan. 10, 2015 * University Park, Pa.

Rutgers 71 • 12-4, 3-2

#	Player	Total		3-Ptr		Rebounds			PF	TP	A	TO	Blk	Stl	Min													
		FG	FGA	FG	FGA	Off	Def	Tot																				
02	Copper, Kahleah	9	21	0	0	5	6	3	1	4	1	23	1	1	0	2	40											
03	Scaife, Tyler	7	17	0	2	1	2	3	1	2	3	14	3	2	1	2	28											
15	Davis, Syessence	0	4	0	2	1	2	3	2	1	8	0	0	10	3	35												
20	Evans, Christa	0	0	0	0	0	0	0	0	0	0	0	0	0	2	0	5											
44	Laney, Betnijah	7	15	0	4	4	5	9	2	18	3	6	0	0	2	40												
01	Hollivay, Rachel	2	6	0	0	0	4	1	5	2	4	0	0	1	2	3	17											
05	Parsons, Natalie	0	0	0	0	0	0	0	0	0	0	0	0	0	0	0	2											
10	Parker, Shrita	0	3	0	1	2	2	1	1	1	2	2	2	0	0	0	9											
13	Hernandez, Cynthia	1	2	1	2	3	0	0	0	0	5	0	0	0	0	0	3											
33	Alfano, Alexis	0	1	0	0	0	0	0	0	0	0	0	0	0	0	0	3											
43	Butts, Ariel	2	2	0	0	0	4	4	4	4	1	2	2	0	0	3	18											
Team																												
Totals		28-71		1-7		14-17			13			20			16		71		18		15		5		22		200	

FG % 1st Half: 14-33 42.4% 2nd half: 14-38 36.8% Game: 28-71 39.4%
 3FG % 1st Half: 1-3 33.3% 2nd half: 0-4 0.0% Game: 1-7 14.3%
 FT % 1st Half: 6-9 66.7% 2nd half: 8-8 100.0% Game: 14-17 82.4%

Penn State 51 • 3-13, 0-5

#	Player	Total		3-Ptr		Rebounds			PF	TP	A	TO	Blk	Stl	Min															
		FG	FGA	FG	FGA	Off	Def	Tot																						
01	Agee, Candice	5	7	0	0	0	2	4	6	4	10	2	6	1	1	29														
05	Moore, Sierra	4	13	0	1	4	5	2	2	4	1	12	3	7	1	3	38													
10	Sevillan, Keke	0	2	0	1	0	0	1	1	0	0	1	2	1	1	12														
12	Spann, Lindsey	6	14	2	3	4	4	0	2	2	18	2	11	0	0	31														
44	Waldner, Tori	0	0	0	0	1	7	8	4	0	2	7	2	3	27															
11	Harris, Alex	1	3	0	0	0	2	2	1	2	1	0	1	0	1	12														
15	Mitchell, Kaliyah	2	2	1	1	2	2	3	7	1	4	0	0	0	0	23														
25	Whitted, Peyton	1	6	0	1	0	3	5	8	3	2	1	0	0	0	20														
41	DeGraaf, Jenny	0	2	0	0	0	0	0	0	0	0	0	0	1	0	8														
Team																														
Totals		19-49		3-7		10-11			10			30			40		18		51		12		38		6		9		200	

FG % 1st Half: 12-29 41.4% 2nd half: 7-20 35.0% Game: 19-49 38.8%
 3FG % 1st Half: 3-6 50.0% 2nd half: 0-1 0.0% Game: 3-7 42.9%
 FT % 1st Half: 2-2 100.0% 2nd half: 8-9 88.9% Game: 10-11 90.9%

Officials: Laura Morris, Denise Brooks, Angelica Sufferin
 Technical fouls: Rutgers-None. Penn State-None.
 Attendance: 3705

Score by periods	1st	2nd	Total
Rutgers	35	36	71
Penn State	29	22	51

Last FG - RU 2nd-00:47, PSU 2nd-04:18.
 Largest lead - RU by 20 2nd-00:47, PSU by 2 1st-17:47.
 RU led for 36:23. PSU led for 00:10. Game was tied for 03:04.

Score tied - 2 times.
 Lead changed - 1 time.

Notable

- The Lady Lions committed a season-high 38 turnovers, marking the most turnovers on record by a Penn State team since the Lady Lions had 32 turnovers against Louisville on Dec. 7, 1991.
- The Lady Lions shot a season-best 90.9 percent from the free throw stripe, marking the first time since March 1, 2014 vs. Michigan they eclipsed the 90 percent mark from the charity stripe. -
- Senior **Tori Waldner** tied her career high with three steals

Ohio State 69, Penn State 60 Game #18 * Jan. 18, 2015 * Columbus, Ohio

Penn State 60 • 3-15, 0-7

#	Player	Total		3-Ptr		Rebounds			PF	TP	A	TO	Blk	Stl	Min													
		FG	FGA	FG	FGA	Off	Def	Tot																				
15	Mitchell, Kaliyah	5	16	1	6	3	2	4	6	4	14	2	1	1	3	39												
44	Waldner, Tori	4	7	0	1	1	0	1	1	5	9	3	3	1	0	23												
01	Agee, Candice	3	6	0	0	5	3	8	11	4	11	2	3	4	1	31												
05	Moore, Sierra	7	15	0	1	2	3	6	9	4	16	5	8	1	1	40												
10	Sevillan, Keke	3	7	0	2	2	1	0	1	2	8	0	2	0	1	30												
11	Harris, Alex	0	1	0	0	0	1	5	6	2	0	0	0	0	0	12												
25	Whitted, Peyton	1	4	0	0	0	0	0	0	3	2	0	0	0	0	14												
41	DeGraaf, Jenny	0	3	0	0	0	0	0	0	0	0	0	0	0	1	11												
Team																												
Totals		23-59		1-9		13-19			12			27			39		24		60		12		17		7		200	

FG % 1st Half: 12-29 41.4% 2nd half: 11-30 36.7% Game: 23-59 39.0%
 3FG % 1st Half: 0-2 0.0% 2nd half: 1-7 14.3% Game: 1-9 11.1%
 FT % 1st Half: 6-10 60.0% 2nd half: 7-9 77.8% Game: 13-19 68.4%

Ohio State 69 • 12-7, 4-3

#	Player	Total		3-Ptr		Rebounds			PF	TP	A	TO	Blk	Stl	Min													
		FG	FGA	FG	FGA	Off	Def	Tot																				
02	Alexa Hart	4	13	0	0	3	7	9	6	15	1	11	0	1	3	31												
03	Kelsey Mitchell	7	20	5	14	2	0	3	3	3	21	2	5	0	0	38												
13	Cait Craft	1	2	1	2	0	0	3	3	3	3	2	2	0	2	29												
14	Ameryst Alston	7	15	1	3	0	5	1	2	3	18	3	3	0	1	37												
20	Asia Doss	3	6	2	3	1	2	1	3	2	9	4	1	0	1	25												
01	Kalpana Beach	0	2	0	0	3	1	3	4	1	3	0	1	1	7													
21	Lisa Blair	0	1	0	0	0	1	1	2	2	0	0	0	3	6													
25	Amy Scullion	0	3	0	0	2	1	3	2	0	1	1	0	0	12													
32	Shayla Cooper	2	5	0	0	1	4	4	1	4	2	2	0	0	15													
Team																												
Totals		24-67		9-25		12-20			19			26			45		18		69		14		16		7		200	

FG % 1st Half: 12-32 37.5% 2nd half: 12-35 34.3% Game: 24-67 35.8%
 3FG % 1st Half: 4-15 26.7% 2nd half: 5-10 50.0% Game: 9-25 36.0%
 FT % 1st Half: 8-11 72.7% 2nd half: 4-9 44.4% Game: 12-20 60.0%

Officials: Beverly Roberts, Mark Zentz, Sue Blauch
 Technical fouls: Penn State-None. Ohio State-None.
 Attendance: 6346

Score by periods	1st	2nd	Total
Penn State	30	30	60
Ohio State	36	33	69

Last FG - PSU 2nd-02:33, OSU 2nd-02:07.
 Largest lead - PSU by 5 1st-13:53, OSU by 16 2nd-12:16.
 PSU led for 08:47, OSU led for 26:23. Game was tied for 04:50.

Score tied - 6 times.
 Lead changed - 8 times.

Notable

- Junior **Candice Agee** posted her second career double-double with 11 points and 11 rebounds.
- Agee also added four blocked shots to move into a tie for 17th on Penn State's career blocked shots list with 68 career rejections.
- Due to an illness to freshman Lindsey Moore, the Lady Lions used their seventh different starting lineup (Agee, Kaliyah Mitchell, Sierra Moore, Keke Sevillan and Tori Waldner).

#17/15 Nebraska 73, Penn State 54 Game #17 * Jan. 15, 2015 * Lincoln, Neb.

Penn State 45 • 3-14, 0-6

#	Player	Total		3-Ptr		Rebounds			PF	TP	A	TO	Blk	Stl	Min													
		FG	FGA	FG	FGA	Off	Def	Tot																				
44	Waldner, Tori	1	2	0	0	0	0	2	2	3	2	0	1	1	1	16												
01	Agee, Candice	6	12	0	0	1	2	4	4	8	5	13	2	7	2	32												
05	Moore, Sierra	4	10	0	0	1	2	0	3	3	9	0	4	0	2	29												
10	Sevillan, Keke	3	4	2	3	1	3	1	0	1	1	9	1	2	0	20												
12	Spann, Lindsey	0	3	0	2	0	0	2	2	0	0	1	2	0	0	19												
11	Harris, Alex	1	2	0	0	2	1	3	4	0	2	1	0	0	0	7												
15	Mitchell, Kaliyah	2	13	0	1	4	2	10	12	1	8	2	2	1	4	35												
25	Whitted, Peyton	1	4	0	1	0	2	2	4	2	2	2	4	0	0	22												
41	DeGraaf, Jenny	0	3	0	2	0	0	4	4	1	0	0	1	0	1	20												
Team																												
Totals		18-53		2-9		7-13			12			31			43		16		45		9		24		4		200	

FG % 1st Half: 8-24 33.3% 2nd half: 10-29 34.5% Game: 18-53 34.0%
 3FG % 1st Half: 1-4 25.0% 2nd half: 1-5 20.0% Game: 2-9 22.2%
 FT % 1st Half: 5-6 83.3% 2nd half: 2-7 28.6% Game: 7-13 53.8%

Nebraska 73 • 13-3, 3-2

#	Player	Total		3-Ptr		Rebounds			PF	TP	A	TO	Blk	Stl	Min	
		FG	FGA	FG	FGA	Off	Def	Tot								
23	Cady, Emily	3	6	0	1	0	1	3	5	8	2	6	0	2	0	35
01	Laudermill, Tear'a	4	15	1	8	3	4	0	5	5	1	12	1	2	0	29
05	Romeo, Natalie	6	12	6	11	0	0	3	3	1	18	3	2	0	0	26
11	Ramacier, Esther	0	0	0	0	0	0	1	1	0	0	0	0	0	0	1
33	Theriot, Rachel	4	10	1	2	0	0	1	1	0	9	2	2	0	0	32
03	Sample, Hailee	0	0	0	0	0	1	1	2	0	5	0	0	1	16	
13	Jeffery, Brandi	4	7	2	4	0	1	2	3	1	10	2	1	0	2	

Penn State 76, Northwestern 75

Game #20 * Jan. 25, 2015 * University Park, Pa.

Northwestern 75 • 14-5, 4-4

#	Player	Total			3-Ptr			Rebounds			PF	TP	A	TO	Blk	Stl	Min
		FG	FGA	FT	FTA	Off	Def	Tot									
03	Deary, Ashley	3-5	1-1	6-6	1	2	3	2	13	1	2	0	3	29			
05	Cohen, Alex	3-8	1-2	2-4	2	2	4	5	9	2	1	1	0	31			
10	Coffey, Nia	4-17	0-2	2-4	5	6	11	5	10	3	1	1	2	32			
24	Inman, Christen	6-13	2-4	2-2	1	2	3	2	16	4	1	0	3	38			
25	Lyon, Maggie	6-17	5-12	3-4	0	7	7	4	20	2	1	1	1	40-			
12	Rohde, Lydia	0-2	0-1	0-0	0	0	0	1	0	0	0	0	0	6			
42	Roser, Karly	2-7	0-1	3-4	1	1	2	3	7	3	1	0	2	24			
	Team				2	0	2										
	Totals	24-69	9-23	18-24	12	20	32	22	75	15	7	3	11	200			

FG % 1st Half: 11-36 30.6% 2nd half: 13-33 39.4% Game: 24-69 34.8% Deadball Rebounds 4
 3FG % 1st Half: 5-13 38.5% 2nd half: 4-10 40.0% Game: 9-23 39.1%
 FT % 1st Half: 9-12 75.0% 2nd half: 9-12 75.0% Game: 18-24 75.0%

Penn State 76 • 5-15, 2-7

#	Player	Total			3-Ptr			Rebounds			PF	TP	A	TO	Blk	Stl	Min
		FG	FGA	FT	FTA	Off	Def	Tot									
01	Agee, Candice	2-7	0-0	6-8	1	2	3	2	10	1	1	2	1	27			
05	Moore, Sierra	7-19	0-1	4-6	1	4	5	1	18	3	4	1	1	37			
10	Sevillian, Keke	3-5	1-2	0-0	0	1	1	4	7	0	0	1	2	20			
15	Mitchell, Kaliyah	3-6	0-2	4-4	3	12	15	2	10	4	4	0	0	38			
44	Waldner, Tori	0-3	0-0	0-0	1	1	2	2	0	4	1	0	0	16			
11	Harris, Alex	5-7	0-0	1-3	4	6	10	4	11	1	1	1	1	19			
12	Spann, Lindsey	3-7	1-2	2-2	0	4	4	2	9	0	5	0	0	23			
25	Whitted, Peyton	4-4	0-0	3-4	2	4	6	4	11	0	1	0	0	20			
	Team				2	1	3										
	Totals	27-58	2-7	20-27	14	35	49	21	76	13	18	5	5	200			

FG % 1st Half: 15-29 51.7% 2nd half: 12-29 41.4% Game: 27-58 46.6% Deadball Rebounds 4
 3FG % 1st Half: 2-5 40.0% 2nd half: 0-2 0.0% Game: 2-7 28.6%
 FT % 1st Half: 9-13 69.2% 2nd half: 11-14 78.6% Game: 20-27 74.1%

Officials: Tina Napier, Michael McConnell, Doug Knight
 Technical fouls: Northwestern-None. Penn State-None.
 Attendance: 3786

Score by periods	1st	2nd	Total
Northwestern	36	39	75
Penn State	41	35	76

Points	In	Off	2nd	Fast	Bench
	Paint	T/O	Chance	Break	
NU	24	18	8	6	7
PSU	46	16	13	17	31

Last FG - NU 2nd-00:32, PSU 2nd-03:34.
 Largest lead - NU by 7 1st-13:50, PSU by 8 1st-06:45.
 NU led for 11:37. PSU led for 25:37. Game was tied for 02:33.

Score tied - 7 times.
 Lead changed - 7 times.

Notable

- Penn State had five players reach double figures in the scoring column for back-to-back games for the first time since the 2010-11 season.
- Kaliyah Mitchell posted her second straight double-double with 10 points and a career-high 15 rebounds to become the first Lady Lion to post consecutive double-doubles since Nikki Greene (1/27 & 1/30/11).
- Penn State had a season-high 31 bench points vs. Northwestern, which were the most since 12/22/13.

#22/23 Rutgers 76, Penn State 65

Game #22 * Feb. 1, 2015 * Piscataway, N.J.

Penn State 65 • 5-18, 2-9 Big Ten

#	Player	Total			3-Ptr			Rebounds			PF	TP	A	TO	Blk	Stl	Min
		FG	FGA	FT	FTA	Off	Def	Tot									
15	Mitchell, Kaliyah	0-6	0-1	3-4	2	9	11	4	3	1	0	2	2	30			
44	Waldner, Tori	3-6	0-1	0-0	2	5	7	3	6	1	2	0	0	23			
01	Agee, Candice	4-10	0-0	3-5	1	7	8	5	11	2	4	1	0	26			
05	Moore, Sierra	5-10	0-0	2-4	2	3	5	3	12	4	3	0	0	40-			
10	Sevillian, Keke	0-0	0-0	0-0	0	0	0	0	0	0	0	0	0	6			
11	Harris, Alex	0-1	0-0	0-0	2	3	5	2	0	0	0	1	0	6			
12	Spann, Lindsey	5-12	3-7	3-6	0	1	1	3	16	3	4	0	1	34			
25	Whitted, Peyton	5-12	0-0	1-2	0	3	3	4	11	1	3	0	1	22			
41	DeGraaf, Jenny	2-4	0-0	2-3	0	1	1	0	6	0	0	0	0	13			
	Team				3	2	5										
	Totals	24-61	3-9	14-24	12	35	47	24	65	12	17	4	4	200			

FG % 1st Half: 11-29 37.9% 2nd half: 13-32 40.6% Game: 24-61 39.3% Deadball Rebounds 4
 3FG % 1st Half: 1-5 20.0% 2nd half: 2-4 50.0% Game: 3-9 33.3%
 FT % 1st Half: 5-12 41.7% 2nd half: 9-12 75.0% Game: 14-24 58.3%

Rutgers 76 • 16-5, 7-3 Big Ten

#	Player	Total			3-Ptr			Rebounds			PF	TP	A	TO	Blk	Stl	Min
		FG	FGA	FT	FTA	Off	Def	Tot									
02	Copper, Kahleah	10-19	0-0	5-8	2	2	4	1	25	1	0	0	1	33			
44	Laney, Betnijah	3-14	0-0	10-12	3	11	14	2	16	3	1	0	0	36			
20	Evans, Christa	0-0	0-0	0-0	2	3	5	4	0	0	0	2	1	20			
03	Scaife, Tyler	9-23	0-1	3-3	1	4	5	2	21	6	5	1	1	38			
15	Davis, Syessence	0-1	0-1	0-0	0	1	1	3	0	2	0	0	3	25			
01	Hollivay, Rachel	0-2	0-0	0-2	0	3	3	2	0	0	2	1	0	11			
04	Canty, Briyona	0-2	0-2	4-6	0	3	3	1	4	3	1	1	1	20			
10	Parker, Shrita	0-0	0-0	0-0	0	0	0	0	0	0	1	0	0	1			
13	Hernandez, Cynthia	2-4	2-4	0-0	0	0	0	1	6	0	0	0	0	5			
43	Butts, Ariel	2-2	0-0	0-1	1	2	3	4	4	1	1	0	0	11			
	Team				3	2	5										
	Totals	26-67	2-8	22-32	12	31	43	20	76	16	11	5	7	200			

FG % 1st Half: 14-34 41.2% 2nd half: 12-33 36.4% Game: 26-67 38.8% Deadball Rebounds 4
 3FG % 1st Half: 2-5 40.0% 2nd half: 0-3 0.0% Game: 2-8 25.0%
 FT % 1st Half: 7-12 58.3% 2nd half: 15-20 75.0% Game: 22-32 68.8%

Officials: Sue Blauch, Pualani Spurlock, Jennifer Rezac
 Technical fouls: Penn State-None. Rutgers-None.
 Attendance: 2931

Score by periods	1st	2nd	Total
Penn State	28	37	65
Rutgers	37	39	76

Points	In	Off	2nd	Fast	Bench
	Paint	T/O	Chance	Break	
PSU	34	10	12	8	33
RU	30	19	8	21	14

Last FG - PSU 2nd-00:43, RU 2nd-00:08.
 Largest lead - PSU by 5 2nd-10:45, RU by 11 1st-05:27.
 PSU led for 04:09. RU led for 32:48. Game was tied for 03:03.

Score tied - 5 times.
 Lead changed - 4 times.

Notable

- Lindsey Spann and Tori Waldner each surpassed the 300-point mark for their careers.
- Junior Candice Agee blocked one shot to move into a tie for 16th on the Penn State career list with 75th career swats. She is now level with Tyra Grant (2007-10).
- Sophomore Sierra Moore logged her eighth game with at least 10 points five rebounds and four assists. She scored 12 points, pulled down five rebounds and handed out four assists.

Minnesota 75, Penn State 64

Game #21 * Jan. 28, 2015 * Minneapolis, Minn.

Penn State 64 • 5-16, 2-8 Big Te

#	Player	Total			3-Ptr			Rebounds			PF	TP	A	TO	Blk	Stl	Min
		FG	FGA	FT	FTA	Off	Def	Tot									
15	Mitchell, Kaliyah	2-8	1-4	0-0	0	4	4	4	5	2	2	0	1	29			
04	Waldner, Tori	3-7	0-0	3-4	2	7	9	3	9	0	2	3	1	24			
41	Agee, Candice	4-15	0-0	4-4	3	4	7	4	12	2	1	2	0	22			
05	Moore, Sierra	2-11	0-0	0-0	1	2	3	4	4	3	1	0	0	36			
10	Sevillian, Keke	0-0	0-0	0-0	2	2	2	2	0	2	1	0	1	11			
11	Harris, Alex	1-5	0-0	0-0	2	2	4	1	2	0	1	0	1	9			
12	Spann, Lindsey	6-16	2-7	2-2	0	1	1	3	16	5	2	0	1	32			
25	Whitted, Peyton	7-14	0-0	2-2	4	2	6	3	16	1	0	1	0	23			
41	DeGraaf, Jenny	0-3	0-0	0-0	0	2	2	0	0	0	0	0	0	14			
	Team				9	4	13										
	Totals	25-79	3-11	11-12	21	30	51	24	64	15	11	6	5	200			

FG % 1st Half: 11-39 28.2% 2nd half: 14-40 35.0% Game: 25-79 31.6% Deadball Rebounds 1
 3FG % 1st Half: 2-8 25.0% 2nd half: 1-3 33.3% Game: 3-11 27.3%
 FT % 1st Half: 5-6 83.3% 2nd half: 6-6 100.0% Game: 11-12 91.7%

Minnesota 75 • 17-4, 6-3 Big Te

#	Player	Total			3-Ptr			Rebounds			PF	TP	A	TO	Blk	Stl	Min
		FG	FGA	FT	FTA	Off	Def	Tot									
23	Kelley, Shae	7-11	0-0	4-8	4	5	9	0	18	0	3	0	1	33			
03	Zahui, Amanda	5-13	0-1	6-6	3	10	13	3	16	1	1	12	4	30			
03	Mullaney, Shayne	1-2	1-2	4-4	0	4	4	0	7	12	6	0	1	35			
24	Bailey, Mikayla	6-19	5-17	0-0	1	5	6	3	17	3	0	1	0	38			
33	Wagner, Carlie	3-14	3-12	3-4	2	4	6	0	12	4	0	0	0	39			
05	Jacobs, Tory	0-0	0-0	0-0	0	1	1	0	0	0	2	0	1	6			
20	Hirt, Kayla	0-1	0-0	2-2	0	3	3	1	2	0	1	1	0	11			
22	Hedstrom, Joanna	1-1	1-1	0-0	0	0	0	1	3	0	0	1	0	8			
	Team				1	1	2										
	Totals	23-61	10-33	19-24	11	33	44	8	75	20	14	15	7	200			

FG % 1st Half: 11-33 33.3% 2nd half: 12-28 42.9% Game: 23-61 37.7% Deadball Rebounds 2
 3FG % 1st Half: 5-16 31.3% 2nd half: 5-17 29.4% Game: 10-33 30.3%
 FT % 1st Half: 7-9 77.8% 2nd half: 12-15 80.0% Game: 19-24 79.2%

Officials: Lisa Mattingly, Denise Brooks, Billy Smith
 Technical fouls: Penn State-None. Minnesota-None.
 Attendance: 2738

Score by periods	1st	2nd	Total
Penn State	29	35	64
Minnesota	34	41	75

Points	In	Off	2nd	Fast	Bench
	Paint	T/O	Chance	Break	
PSU	34	14	21	10	34
MINN	26	8	6	4	5

Last FG - PSU 2nd-00:24, MINN 2nd-02:34.
 Largest lead - PSU by 12 2nd-12:27, MINN by 11 2nd-00:06.

Score tied - 6 times.
 Lead changed - 16 times.

Notable

**2014-15 Penn State Women's Basketball
Penn State Combined Team Statistics (as of Feb 01, 2015)
All games**

RECORD:	OVERALL	HOME	AWAY	NEUTRAL
ALL GAMES	5-17	5-6	0-9	0-2
CONFERENCE	2-9	2-2	0-7	0-0
NON-CONFERENCE	3-8	3-4	0-2	0-2

#	Player	gp-gs	min	avg	Total		3-Point		F-Throw		Rebounds				pf	dq	a	to	blk	stl	pts	avg
					fg-fga	fg%	3fg-fga	3fg%	ft-fa	ft%	off	def	tot	avg								
12	Spann, Lindsey	21-17	671	32.0	116-293	.396	27-90	.300	53-74	.716	6	53	59	2.8	59	2	67	83	0	24	312	14.9
05	Moore, Sierra	22-22	753	34.2	97-254	.382	3-9	.333	60-97	.619	42	70	112	5.1	52	2	81	79	13	29	257	11.7
01	Agee, Candice	22-18	509	23.1	94-189	.497	0-0	.000	44-77	.571	49	81	130	5.9	59	2	26	49	41	20	232	10.5
15	Mitchell, Kaliyah	22-17	647	29.4	59-182	.324	8-43	.186	60-82	.732	44	113	157	7.1	74	4	25	49	14	35	186	8.5
25	Whitted, Peyton	22-6	426	19.4	51-132	.386	1-14	.071	15-24	.625	33	55	88	4.0	65	1	16	42	5	13	118	5.4
44	Waldner, Tori	22-18	492	22.4	36-94	.383	1-8	.125	28-38	.737	31	100	131	6.0	64	2	27	42	27	15	101	4.6
41	DeGraaf, Jenny	21-0	353	16.8	35-90	.389	8-32	.250	7-9	.778	8	45	53	2.5	15	0	13	14	4	7	85	4.0
11	Harris, Alex	11-1	148	13.5	16-35	.457	0-0	.000	5-14	.357	28	31	59	5.4	21	0	6	9	7	4	37	3.4
10	Sevillian, Keke	22-11	412	18.7	23-65	.354	7-26	.269	9-20	.450	11	21	32	1.5	43	0	27	25	4	25	62	2.8
14	Brooks, Dominique	11-0	34	3.1	4-6	.667	0-0	.000	5-5	1.000	0	1	1	0.1	7	0	0	5	1	0	13	1.2
34	Dincher, Molly	2-0	5	2.5	0-0	.000	0-0	.000	0-0	.000	0	0	0	0.0	1	0	0	2	0	0	0	0.0
Team											56	57	113				11					
Total.....		22	4450		531-1340	.396	55-222	.248	286-440	.650	308	627	935	42.5	460	13	288	410	116	172	1403	63.8
Opponents.....		22	4450		528-1373	.385	163-478	.341	335-489	.685	298	572	870	39.5	402	8	337	342	116	200	1554	70.6

TEAM STATISTICS	PSU	OPP	Date	Opponent	Score	Att.
SCORING	1403	1554	11/14/14	TOWSON	W 71-64	3123
Points per game	63.8	70.6	11/16/14	ALBANY	L 53-54	8607
Scoring margin	-6.9	-	11/22/14	SETON HALL	L 70-75	3114
FIELD GOALS-ATT	531-1340	528-1373	11/25/14	ST. BONAVENTURE	L 54-56	6703
Field goal pct	.396	.385	11/28/14	vs Liberty	L 68-80	645
3 POINT FG-ATT	55-222	163-478	11/30/14	vs Samford	Lot 56-59	522
3-point FG pct	.248	.341	12/04/14	at Syracuse	L 39-61	258
3-pt FG made per game	2.5	7.4	12/7/14	WAGNER	W 96-66	3657
FREE THROWS-ATT	286-440	335-489	12/10/14	at HARTFORD	L 57-62	1467
Free throw pct	.650	.685	12/14/14	RIDER	W 85-51	9991
F-Throws made per game	13.0	15.2	12/21/14	USF	Lot 87-90	3429
REBOUNDS	935	870	* 12/28/14	at Iowa	L 52-77	5411
Rebounds per game	42.5	39.5	* 01/01/15	at Michigan	L 53-89	3034
Rebounding margin	+3.0	-	* 1/4/15	ILLINOIS	L 76-91	3933
ASSISTS	288	337	* 01/06/15	at Wisconsin	L 46-65	2822
Assists per game	13.1	15.3	* 1/10/15	RUTGERS	L 51-71	3705
TURNOVERS	410	342	* 01/15/15	at Nebraska	L 45-73	5395
Turnovers per game	18.6	15.5	* 01/18/15	at Ohio State	L 60-69	6346
Turnover margin	-3.1	-	* 1/22/15	INDIANA	W 79-75	3290
Assist/turnover ratio	0.7	1.0	* 1/25/15	NORTHWESTERN	W 76-75	3786
STEALS	172	200	* 01/28/15	at Minnesota	L 64-75	2738
Steals per game	7.8	9.1	* 02/01/15	at Rutgers	L 65-76	2931
BLOCKS	116	116				
Blocks per game	5.3	5.3				
ATTENDANCE	53338	31569				
Home games-Avg/Game	11-4849	9-3378				
Neutral site-Avg/Game	-	2-584				

Score by Periods	1st	2nd	OT	Totals
Penn State	649	734	20	1403
Opponents	729	799	26	1554

10-Time Big Ten Champions • Two-Time Big Ten Tournament Champions • 2000 NCAA Final Four • 25 NCAA Tournament Appearances



**2014-15 Penn State Women's Basketball
Penn State Combined Team Statistics (as of Feb 01, 2015)
Conference games**

RECORD:	OVERALL	HOME	AWAY	NEUTRAL
ALL GAMES	2-9	2-2	0-7	0-0
CONFERENCE	2-9	2-2	0-7	0-0
NON-CONFERENCE	0-0	0-0	0-0	0-0

##	Player	gp-gs	min	Total		3-Point		F-Throw		Rebounds				pf	dq	a	to	blk	stl	pts	avg				
				fg-fga	fg%	3fg-fga	3fg%	ft-fa	ft%	off	def	tot	avg												
12	Spann, Lindsey	10-6	303	30.3	50-135	.370	17-49	.347	23-30	.767	2	25	27	2.7	25	0	26	46	0	8	140	14.0			
05	Moore, Sierra	11-11	370	33.6	48-131	.366	0-5	.000	22-42	.524	23	34	57	5.2	25	0	35	45	6	17	118	10.7			
01	Agee, Candice	11-10	273	24.8	42-98	.429	0-0	.000	25-41	.610	23	38	61	5.5	34	2	17	29	17	11	109	9.9			
15	Mitchell, Kaliyah	11-6	325	29.5	29-87	.333	5-23	.217	27-34	.794	20	58	78	7.1	35	1	20	23	8	12	90	8.2			
25	Whitted, Peyton	11-1	228	20.7	31-78	.397	0-6	.000	7-9	.778	19	25	44	4.0	30	0	8	19	3	7	69	6.3			
44	Waldner, Tori	11-10	231	21.0	18-47	.383	0-4	.000	16-21	.762	15	43	58	5.3	29	1	14	24	12	8	52	4.7			
10	Sevillian, Keke	11-10	232	21.1	13-27	.481	3-11	.273	5-7	.714	4	13	17	1.5	21	0	7	14	2	12	34	3.1			
11	Harris, Alex	10-1	117	11.7	13-30	.433	0-0	.000	2-6	.333	23	28	51	5.1	18	0	4	8	4	4	28	2.8			
41	DeGraaf, Jenny	10-0	116	11.6	10-34	.294	2-8	.250	2-3	.667	0	12	12	1.2	5	0	4	6	2	3	24	2.4			
14	Brooks, Dominique	3-0	5	1.7	1-1	1.000	0-0	.000	1-1	1.000	0	0	0	0.0	0	0	0	1	0	0	3	1.0			
Team											34	28	62												7
Total.....		11	2200		255-668	.382	27-106	.255	130-194	.670	163	304	467	42.5	222	4	135	222	54	82	667	60.6			
Opponents.....		11	2200		290-706	.411	87-239	.364	169-236	.716	146	277	423	38.5	180	3	203	147	69	108	836	76.0			

TEAM STATISTICS	PSU	OPP	Date	Opponent	Score	Att.
SCORING	667	836	* 12/28/14	at Iowa	L 52-77	5411
Points per game	60.6	76.0	* 01/01/15	at Michigan	L 53-89	3034
Scoring margin	-15.4	-	* 1/4/15	ILLINOIS	L 76-91	3933
FIELD GOALS-ATT	255-668	290-706	* 01/06/15	at Wisconsin	L 46-65	2822
Field goal pct	.382	.411	* 1/10/15	RUTGERS	L 51-71	3705
3 POINT FG-ATT	27-106	87-239	* 01/15/15	at Nebraska	L 45-73	5395
3-point FG pct	.255	.364	* 01/18/15	at Ohio State	L 60-69	6346
3-pt FG made per game	2.5	7.9	* 1/22/15	INDIANA	w 79-75	3290
FREE THROWS-ATT	130-194	169-236	* 1/25/15	NORTHWESTERN	w 76-75	3786
Free throw pct	.670	.716	* 01/28/15	at Minnesota	L 64-75	2738
F-Throws made per game	11.8	15.4	* 02/01/15	at Rutgers	L 65-76	2931
REBOUNDS	467	423	* - Conference game			
Rebounds per game	42.5	38.5				
Rebounding margin	+4.0	-				
ASSISTS	135	203				
Assists per game	12.3	18.5				
TURNOVERS	222	147				
Turnovers per game	20.2	13.4				
Turnover margin	-6.8	-				
Assist/turnover ratio	0.6	1.4				
STEALS	82	108				
Steals per game	7.5	9.8				
BLOCKS	54	69				
Blocks per game	4.9	6.3				
ATTENDANCE	14714	28677				
Home games-Avg/Game	4-3678	7-4097				
Neutral site-Avg/Game	-	0-0				

Score by Periods	1st	2nd	Totals
Penn State	315	352	667
Opponents	410	426	836

10-Time Big Ten Champions • Two-Time Big Ten Tournament Champions • 2000 NCAA Final Four • 25 NCAA Tournament Appearances



2014-15 RADIO/TV CHART

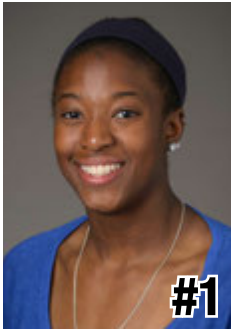

#1

Candice Agee

6-6 * Jr./Jr. * C
Victorville, Calif.
Silverado



#3

Brianna Banks

5-9 * Sr./-- * G
Newnan, Ga.
Fayette County
(Connecticut)



#5

Sierra Moore

5-11 * Jr./So. * G
Hanover, Pa.
Delone Catholic
(Duke)

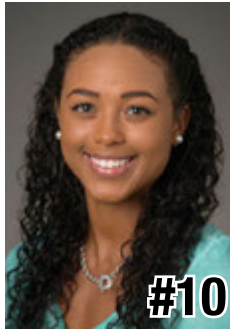

#10

Keke Sevillian

5-7 * So./So. * G
Goodrich, Mich.
Goodrich



#11

Alex Harris

6-3 * So./So. * F
Lorain, Ohio
Lorain



#12

Lindsey Spann

5-6 * So./Fr. * G
Laurel, Md.
Good Counsel

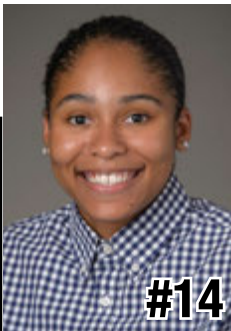

#14

Dominique Brooks

6-4 * Jr./Jr. * C
Lansing, Ill.
T.F. South
(Trinity Valley C.C.)

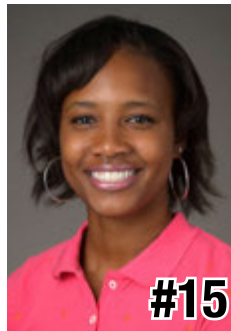

#15

Kaliyah Mitchell

6-2 * So./So. * F
Stone Mountain, Ga.
Stephenson

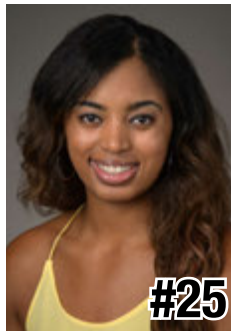

#25

Peyton Whitted

6-3 * So./So. * F
Suwanee, Ga.
North Gwinnett



#34

Molly Dincher

6-0 * Sr./Sr. * G/F
Williamsport, Pa.
Williamsport Area
(PSU Wilkes-Barre)

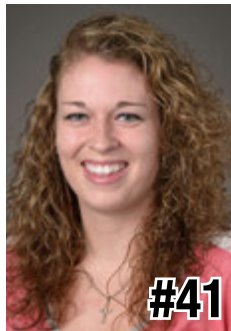

#41

Jenny DeGraaf

6-1 * So./So. * F
Springboro, Ohio
Springboro



#44

Tori Waldner

6-5 * Sr./Sr. * F/C
Milton, Ga.
Milton



HC

Coquese Washington

Head Coach
Notre Dame '92
Eighth Season



AC

Itoro Coleman

Assistant Coach
Clemson '00
First Season
Fourth Overall



AC

Kia Damon

Assistant Coach
Millersville '97
Eighth Season



AC

Jocelyn Wyatt

Assistant Coach
Appalachian State '06
First Season



DO

Ethan Gelfand

Director of Operations
Wake Forest '06
Fourth Season



VO

Mike Miller

Director of Video &
Technology Ops
High Point '02
10th Season

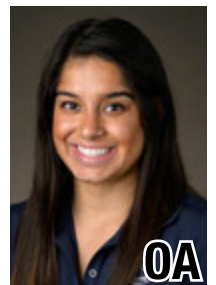

OA

Jennifer Montoya

Operations Assistant
Penn State '14
First Season

10-Time Big Ten Champions • Two-Time Big Ten Tournament Champions • 2000 NCAA Final Four • 25 NCAA Tournament Appearances

