



# WISCONSIN WOMEN'S SOCCER

18 NCAA Tournaments | 2 College Cup Semifinals | 17 All-Americans | 5 Big Ten Championships

## 2015 SCHEDULE

Date	Opp. (NSCAA/TDS)	Time/Result
8/13	MARQUETTE (RV/NR) #	T, 1-1
8/21	WESTERN MICHIGAN	W, 2-1 (20T)
8/23	NORTH DAKOTA STATE	W, 2-1 (10T)
8/28	at Pepperdine (10/19)	L, 2-0
8/30	at UCLA (12/8)	L, 2-1
9/4	LOYOLA CHICAGO	W, 4-1
9/6	ILLINOIS STATE	L, 1-0
9/11	at Milwaukee	T, 1-1 (20T)
9/13	at Kentucky (RV/18)	T, 0-0 (20T)
9/17	at Penn State* (4/6)	6 p.m.
9/20	at Ohio State* (20/RV)	11 a.m.
9/25	INDIANA*	7 p.m.
9/27	PURDUE*	3 p.m.
10/2	MINNESOTA*	6 p.m.
10/8	at Iowa*	7 p.m.
10/11	at Nebraska*	1 p.m.
10/15	MICHIGAN*	7 p.m.
10/18	MICHIGAN STATE*	1 p.m.
10/24	at Maryland*	6 p.m.
10/28	NORTHWESTERN*	7 p.m.

### Postseason

11/1	Big Ten Quarterfinal
11/6-8	Big Ten Semifinal / Final
11/13-15	NCAA First Round
11/20-22	NCAA Second / Third Round
11/27-28	NCAA Quarterfinals
12/4 & 6	NCAA College Cup (Cary, North Carolina)

All times Central and subject to change

CAPS indicate home match

# indicates exhibition

\* indicates Big Ten conference match

Rankings in (NSCAA/TopDrawerSoccer) polls at time of game

## 2015 QUICK FACTS

**2014 Overall Record:** 19-3-2

**2014 Big Ten Record/Finish:** 10-2-2 / 2nd

**All-Time Record:** 395-211-63

**NCAA Tournament Appearances:** 18 (last, 2014)

**NCAA Tournament Record:** 14-17-2

**Head Coach:** Paula Wilkins

**Record at UW:** 90-58-23 (9th Season)

**Career Record:** 209-77-34 (16th Season)

**Associate Coach:** Tim Rosenfeld

**Assistant Coach:** Kristen Weiss

### SOCIAL MEDIA: #BADGERS

▪ **Twitter:** @BadgerWSoccer

▪ **Instagram:** @BadgerWSoccer

▪ **Facebook:** /WisconsinWomensSoccer

### ONLINE: UWBADGERS.COM

Complete and comprehensive coverage of UW.

## GAME 9: WISCONSIN (3-3-2) at #4 PENN STATE (5-1-1)

THURSDAY, SEPT. 17 ▪ 6 P.M. CT ▪ JEFFREY FIELD ▪ STATE COLLEGE, PA.

**Location** . . . . . State College, Pa.  
**Game Site** . . . . . Jeffrey Field  
**Watch Live** . . . . . Big Ten Network  
**Twitter Updates** . . . . . @BadgerWSoccer  
**All-Time vs. Penn State** . . . . . WIS trails, 3-19-4  
**All-Time in University Park** . . . . . WIS trails, 1-7-1  
**Last Meeting** . . . . . L, 2-0  
in Madison, Wis. (10/5/14)



### WISCONSIN #BADGERS

Rankings (NSCAA / TDS) . . . . . RV / NR  
2014 Record (Big Ten) . . . . . 19-3-2 (9-2-2)  
Head Coach . . . . . Paula Wilkins  
Record at UW (Years) . . . . . 90-58-23 (9th)



### PENN STATE NITTANY LIONS

Rankings (NSCAA / TDS) . . . . . 4 / 6  
2014 Record (Big Ten) . . . . . 20-4-0 (12-1-0)  
Head Coach . . . . . Erica Walsh  
Year at PSU . . . . . 9th

## GAME 10: WISCONSIN at #20 OHIO STATE

SUNDAY, SEPT. 20 ▪ 11 A.M. CT ▪ JESSE OWENS MEMORIAL STADIUM ▪ COLUMBUS, OHIO

**Location** . . . . . Columbus, Ohio  
**Game Site** . . . . . Jesse Owens Memorial Stadium  
**Watch Live** . . . . . BTN Plus  
**Twitter Updates** . . . . . @BadgerWSoccer  
**All-Time vs. Ohio State** . . . . . WIS leads, 10-9-5  
**All-Time in Columbus** . . . . . WIS trails, 2-5-3  
**Last Meeting** . . . . . W, 2-0  
in Madison, Wis. (10/3/14)



### WISCONSIN #BADGERS

Rankings (NSCAA / TDS) . . . . . RV / NR  
2014 Record (Big Ten) . . . . . 19-3-2 (9-2-2)  
Head Coach . . . . . Paula Wilkins  
Record at UW (Years) . . . . . 90-58-23 (9th)



### OHIO STATE BUCKEYES

Rankings (NSCAA / TDS) . . . . . 20 / RV  
2014 Record (Big Ten) . . . . . 6-10-3 (3-7-3)  
Head Coach . . . . . Lori Walker  
Year at OSU . . . . . 14th

## BIG ROAD TRIP: UW KICKS OFF BIG TEN VS. NATIONALLY-RANKED FOES

Wisconsin kicks off its Big Ten Conference schedule this weekend with two big-time road tests. The Badgers first travel to face No. 4 Penn State in State College, Pennsylvania, seeking their first road win against the Nittany Lions since 2010. UW heads to Columbus, Ohio, for a game against No. 20 Ohio State on Sunday. With a win, the Badgers would secure their third-straight win over the Buckeyes and their first in Columbus since 1996.

## STARTING XI

- 1 THE WILKINS WAY:** With head coach Paula Wilkins at the helm for her ninth season, Wisconsin looks to make the NCAA tournament for the fifth time in the last seven years. Wilkins is approaching 100 wins at Wisconsin (90-58-23).
- 2 ROSE IN BLOOM:** Rose Lavelle returns to UW after earning NSCAA second-team All-America honors last season. A U.S. Soccer youth program standout, Lavelle was named to the 2015 MAC Hermann Trophy watch list this preseason.
- 3 McMIDFIELD:** Ranked the 18th best player in the nation by TopDrawerSoccer, Kinley McNicoll is now in her final year as a senior at Wisconsin. UW's leading returning point scorer (27pts: 9G, 9A), she's still seeking her first pts of '15.
- 4 STINGY WITH STELZER:** Anchored by Brianna Stelzer, UW set a Big Ten record in 2014 with 18 shutouts in 24 matches. The Badgers recorded their first shutout of 2015 last weekend on the road at No. 18 Kentucky (0-0, 20T).
- 5 CALLING ON CLEM:** Sophomore Caitlyn Clem has stepped into net this season for graduating All-American Genevieve Richard (RISH-ard). The Michigan native had her first career shutout on the road at No. 18 Kentucky (9/13).
- 6 GOING THE DISTANCE:** Dating back to last season, UW is an undefeated 6-0-4 in its last 10 overtime games. 2-0-2 in OT this year, UW has had three double overtime games, including a scoreless draw at No. 18 Kentucky.
- 7 BATTLE-TESTED BADGERS:** Following this weekend, UW will have already faced five nationally-ranked teams. That includes a non-conference road trip during which UW faced No. 10 Pepperdine and No. 12 UCLA back-to-back.
- 8 LIVING UP TO THE HYPE?** Wisconsin was picked to finish third in the Big Ten Conference this year in the preseason coaches poll. The Badgers won the Big Ten tournament title last year, their first tourney crown since 2005.
- 9 YOUTH MOVEMENT:** Wisconsin added 11 freshmen for 2015: Borgmann, Donohue, Fabry, Jacobson, Kalkofen, Knudtson, Mittelsteadt, O'Brien, Pickett, Quirk, Torchio. Roster also has six seniors, five juniors and five sophomores.
- 10 MAGIC NUMBER 10:** Wisconsin looks to extend its school record and reach 10 wins in a season for the seventh straight season. UW also enters 2015 having won at least five Big Ten games six seasons in a row, also a school best.
- 11 REWORKED XI:** There have been be as many as five new Badgers in the Starting XI this season. Emily Borgmann, Marisa Kresge, Micaela Powers, Holly Heckendorf & Caitlyn Clem have become new regulars in the starting lineup.



## NSCAA\CONTINENTAL TIRE COACHES POLL

Poll 4 - Sept. 15, 2015

School	Prev.	2014 Record
1 Virginia (30)	1	6-0-1
2 Florida State (1)	3	6-2-0
3 North Carolina	4	7-0-1
4 Penn State	7	5-1-1
5 Texas A&M	6	7-1-0
6 Stanford	2	5-1-0
7 West Virginia	8	7-1-0
8 BYU	5	6-1-0
9 Virginia Tech	12	7-0-1
10 Notre Dame	13	7-0-1
11 Clemson	11	5-0-1
12 Florida	10	6-2-0
13 Cal	16	5-1-1
14 Auburn	9	7-1-0
15 Rutgers	19	7-0-0
16 South Carolina	17	7-1-0
17 Texas Tech	18	4-1-2
18 Arizona State	22	4-1-0
19 Pepperdine	14	5-2-1
20 Ohio State	15	5-1-1
21 DePaul	24	6-1-1
22 Duke	21	5-2-1
23 William & Mary	25	6-1-1
24 UConn	20	6-1-0
25 Washington	RV	6-1-0

**Also receiving votes:** *Kentucky (56)*, Washington State (30), Long Beach State (25), *UCLA (15)*, USF (13), Arizona (9), **Wisconsin (8)**, USC (3), Texas (3), *Michigan (2)*, UCF (2), Boston College (2), Northeastern (1), Tulsa (1), Oregon State (1), St. John's (1) *2015 opponents in italics*

### #BADGERS IN THE RANKINGS

Week	NSCAA	SA	TDS	HS
Preseason	14	24	14	8
Poll 1	13	20	13	11
Poll 2	RV	NR	25	25
Poll 3	RV	NR	NR	29
Poll 4	RV	NR	NR	30

NSCAA = NSCAA/Continental Tire Coaches Poll,  
SA = Soccer America,  
TDS = Top Drawer Soccer, HS = HERO Sports

### SERIES VS. PENN STATE

Thursday's game at Penn State will mark the 27th all-time meeting between the Nittany Lions and Badgers.

- ▶ Penn State leads the all-time series, 19-3-4.
- ▶ The Nittany Lions also hold a 7-1-1 advantage for games played at State College.
- ▶ UW and PSU met once last season, as the No. 7 Nittany Lions scored twice over the final 12 minutes to earn a 2-0 road win against the No. 13 Badgers in Madison.
- ▶ UW seeks its first win at Penn State since 2010.
- ▶ Before Paula Wilkins took over at Wisconsin in 2007, the Badgers had won just one game against Penn State and held a 1-13-3 all-time record. Now with Wilkins at the helm, the Badgers have won or tied three of the last seven meetings.
- ▶ Wilkins was the head coach at Penn State from 2001-06. With Wilkins at the helm, the Nittany Lions won six-straight Big Ten regular season titles (each year of Wilkins' tenure) and never saw their season end before the second round of the NCAA tournament. That included two College Cup Semifinal runs. Prior to becoming head coach, Wilkins served as an assistant coach on PSU's staff from 1994-2000.
- ▶ Wilkins is a native of Middletown, Pennsylvania.

### SCOUTING PENN STATE

- ▶ Penn State is coming off a pair of wins last weekend on the West Coast. The Nittany Lions upset No. 2 Stanford in a 2-0 final in Palo Alto, California, Friday. PSU defeated Santa Clara, 1-0, on Sunday.
- ▶ PSU senior midfielder Raquel Rodriguez Cedeno joins Wisconsin junior midfielder Rose Lavelle on the 2015 MAC Hermann Trophy Watch List.
- ▶ The Nittany Lions return eight starters from last year and 13 letterwinners; welcome nine newcomers.
- ▶ Penn State has scored 13 goals so far this season, led by senior forward Mallory Weber with four. Sophomore forwards Megan Schafer and Frannie Crouse have each scored three goals.
- ▶ Britt Eckerstrom has started all seven games this season for PSU. The fifth-year senior has posted three shutouts and allowed only four goals.
- ▶ Erica Walsh is in her ninth season as head coach at Penn State. She entered 2015 with a 135-47-8 (.732) all-time record at PSU.

### SERIES VS. OHIO STATE

Sunday's contest against Ohio State will mark the 25th all-time meeting between the Buckeyes and Badgers.

- ▶ Wisconsin leads the all-time series, 10-9-5.
- ▶ However, UW trails 2-5-3 for games in Columbus.
- ▶ The Badgers have not won in Columbus since 1996.
- ▶ The Badgers and Buckeyes met once last season, as Wisconsin earned a 2-0 shutout in Madison.
- ▶ UW is looking for its third-straight win against OSU.
- ▶ As head coach at Wisconsin, Paula Wilkins holds a 3-3-2 record against Ohio State.
- ▶ Wisconsin has two Ohio natives:  
Rose Lavelle - Cincinnati (Mount Notre Dame)  
Micaela Powers - Beavercreek (Beavercreek HS)

### SCOUTING OHIO STATE

- ▶ Last weekend, Ohio State was shut out at home by No. 8 West Virginia in a 2-0 final on Friday. OSU rebounded with a 2-0 win over Bucknell on Sunday. This weekend, OSU hosts Minnesota at home Thursday before hosting Wisconsin on Sunday.
- ▶ The Buckeyes have already faced two top-eight teams this year. OSU upset No. 8 Florida at home, 1-0, but fell to No. 8 West Virginia, 2-0.
- ▶ OSU returns eight starters and 14 letterwinners from last season.
- ▶ Ohio State enters the weekend with 14 goals on the season, led by junior forward Nichelle Prince and her three goals. Sophomores Nikki Walts and Sammy Edwards have each scored two goals.
- ▶ Two different goalkeepers have seen time this year for OSU. Jillian McVicker is 4-1-1 with one solo shutout, while Devon Kerr is 1-0-0 and has split time with McVicker to preserve two team shutouts.
- ▶ Lori Walker is in her 19th season as head coach. She has guided the Buckeyes to nine NCAA tournament appearances, one Big Ten regular season championship and three Big Ten tournament titles. Walker entered this season 202-141-34 at OSU.
- ▶ Ohio State is 94-27-14 at Jesse Owens Memorial Stadium since 2003 and 48-15-6 since 2009.

### NOTES FROM UW'S LAST MATCH

WISCONSIN 0, #18 KENTUCKY 0 - 9/13/15 - LEXINGTON, KY.

- ▶ Wisconsin played to a scoreless, double-overtime draw on the road against No. 18 Kentucky on Sunday. It was the second-straight 2OT game of the weekend for UW.
- ▶ **Caitlyn Clem** earned her first career shutout and helped UW preserve its first clean sheet of the year. The sophomore made four saves in the game.
- ▶ **Rose Lavelle** had a game-high five shots for UW. The 2015 MAC Hermann Trophy candidate has led the Badgers in shots in all but one game this year.
- ▶ UW improved to an undefeated 6-0-4 in its last 10 overtime games.
- ▶ Wisconsin's all-time series lead over Kentucky is now 4-1-1. UW has never lost in Lexington (2-0-1) and has not lost to UK since 1997.

### POLL POSITION

- ▶ Wisconsin is receiving votes in the NSCAA rankings.
- ▶ Wisconsin is ranked No. 30 in the Bennett Rank/HERO Sports women's soccer rankings.

### NATIONAL PRAISE

- Individual Badgers have already begun garnering national honors and attention ahead of the season.
- ▶ Junior midfielder **Rose Lavelle** was named to the 2015 Missouri Athletic Club's (MAC) Hermann Trophy watch list. The MAC Hermann Trophy is the most prestigious individual award in NCAA soccer.
  - ▶ Lavelle was named to the TopDrawerSoccer Team of the Week on Aug. 25.  
She earned honorable mention on Sept. 8.

**2015 WISCONSIN TEAM LEADERS**

POINTS	G	A	PTS
Rose Lavelle	4	2	10
McKenna Meuer	3	0	6
Nikki Greenhalgh	1	1	3
Victoria Pickett	1	1	3
Emily Borgmann	1	0	2
GOALS	GP	G	SHOTS
Rose Lavelle	8	4	24
McKenna Meuer	8	3	10
Emily Borgmann	8	1	9
Victoria Pickett	4	1	4
Nikki Greenhalgh	8	1	6
GAME-WINNING GOALS	GP	GWG	G
Rose Lavelle	6	1	3
McKenna Meuer	6	1	2
Nikki Greenhalgh	6	1	1
ASSISTS	GP	A	PTS
Rose Lavelle	8	2	10
Victoria Pickett	4	1	3
Nikki Greenhalgh	8	1	3
Marisa Kresge	8	1	1
Micaela Powers	8	1	1
SHOTS	GP	SH	SHOT%
Rose Lavelle	8	37	.108
Kinley McNicoll	8	21	.000
Micaela Powers	8	16	.000
Emily Borgmann	8	15	.067
McKenna Meuer	8	14	.214
SHOTS ON GOAL	GP	SOG	SHOTS
Rose Lavelle	8	17	37
Kinley McNicoll	8	8	21
McKenna Meuer	8	5	14
Micaela Powers	8	3	16
Emily Borgmann	8	3	15

**SINGLE-GAME HIGHS**

POINTS	
4	Rose Lavelle vs. Loyola Chicago (9/4)
2	9x; MR Victoria Pickett at Milwaukee (9/11)
GOALS	
1	10x; MR Victoria Pickett at Milwaukee (9/11)
ASSISTS	
2	Rose Lavelle vs. Loyola Chicago (9/4)
1	4x; MR Victoria Pickett vs. Loyola Chicago (9/4)
SHOTS	
8	Rose Lavelle at Milwaukee (9/11)
6	Rose Lavelle vs. Illinois State (9/6)
5	2x; MR Rose Lavelle at Kentucky (9/13)
4	8x; MR Borgmann, McNicoll at Milwaukee (9/11)
SAVES	
7	Caitlyn Clem at #12 UCLA (8/30)
5	Caitlyn Clem vs. Illinois State (9/6)
5	Caitlyn Clem at #10 Pepperdine (8/28)
4	2x; MR Caitlyn Clem at Kentucky (9/13)

**2015 WISCONSIN WOMEN'S SOCCER NUMERICAL ROSTER**

WISCONSIN ROSTER	POS	YEAR	HOMETOWN (HIGH SCHOOL)	
0	Caitlyn Clem	GK	R-So.	Okemos, Mich. (Williamston)
1	Meghan Ledin	GK	R-So.	Middleton, Wis. (HS)
2	Chloe Knudtson	D	Fr.	Oshkosh, Wis. (Oshkosh West)
3	Rose Lavelle	MF/F	Jr.	Cincinnati, Ohio (Mount Notre Dame)
4	Sydney McGinnis	F	So.	Park Ridge, Ill. (Main South)
5	McKenna Meuer	MF	Sr.	Madison, Wis. (James Madison Memorial)
6	Brianna Stelzer	D	Sr.	Lakeville, Minn. (Lakeville South)
7	Holly Heckendorf	D	Jr.	Menomonee Falls, Wis. (Hamilton)
8	Megan Kalkofen	D	Fr.	Naperville, Ill. (Neuqua Valley)
9	Morgan Taylor	D	R-Jr.	Hudson, Wis. (HS)
10	Molly Laufenberg	MF/D	Sr.	Wauunakee, Wis. (HS)
11	Victoria Pickett	MF	Fr.	Barrie, Ontario
12	Micaela Powers	MF	Jr.	Beavercreek, Ohio (HS)
13	Kinley McNicoll	MF	Sr.	Oakville, Ontario (White Oaks)
14	Marisa Kresge	MF/F	R-Sr.	Severna Park, Md. (HS/Maryland)
16	Alexis Tye	MF	So.	San Rafael, Calif. (Marin Catholic)
17	Katharine Torchio	D	Fr.	Lafayette, Calif. (Acalanes)
18	Kylie Schwarz	D	Jr.	Plymouth, Minn. (Wayzata)
19	Emily Borgmann	F	Fr.	Erin Mills, Ontario
20	Nikki Greenhalgh	F	R-Sr.	Novi, Mich. (HS)
21	Becca Harrison	MF	So.	Valencia, Calif. (Valencia)
22	Jamie Donohue	D	Fr.	Evanston, Ill. (HS)
23	Steph Fabry	F	Fr.	Brookfield, Wis. (Divine Savior Holy Angels)
25	Maddie Mittelsteadt	F	Fr.	Schofield, Wis. (D.C. Everest)
26	Malley O'Brien	MF	Fr.	Superior, Wis. (HS)
27	Natalie Jacobson	F	Fr.	Indianapolis, Ind. (Cathedral)
31	Grace Quirk	GK	Fr.	Highland Park, Ill. (HS)

**Head Coach:** Paula Wilkins (9th season at UW)  
**Associate Coach:** Tim Rosenfeld (9th)  
**Assistant Coach:** Kristen Weiss (3rd)

**WISCONSIN PRONUNCIATIONS**

Caitlyn Clem . . . . .	CI-M	Marisa Kresge	Krez-ghee (rhymes w/key)	McKenna Meuer . . . . .	MOY-er
Nikki Greenhalgh. . . . .	Green-hall	Rose Lavelle . . . . .	.Luh-VELL	Micaela Powers. . . . .	.MUH-kayla
Megan Kalkofen . . . . .	CAL-ko-fen	Molly Laufenberg . . . . .	LAW-fen-BERG	Katharine Torchio . . . . .	TORCH-io
Chloe Knudtson . . . . .	Kh-nut-son	Meghan Ledin. . . . .	LUH-dean	Kristen Weiss . . .	Weiss rhymes with nice

- ▶ TopDrawerSoccer released its 2015 Preseason Best XI squads, which recognized three Badgers.  
**Rose Lavelle** made first team Best XI.  
**Kinley McNicoll** made second team Best XI.  
**Emily Borgmann** made freshmen team Best XI.
- ▶ TopDrawerSoccer released its National Top 100 list.  
**Rose Lavelle** was ranked as the No. 2 player in the country in women's college soccer.  
**Kinley McNicoll** was ranked No. 18 in the country in women's college soccer.
- ▶ The Big Ten Conference released its preseason coaches poll, as well as a Players to Watch list.  
 Included on the Players to Watch list was mid-fielders **Rose Lavelle** and **Kinley McNicoll**, along with defender **Brianna Stelzer**.

**ON THE ROAD AGAIN**

- Wisconsin takes its third road trip this weekend.
- ▶ Wisconsin is seeking its first road win of the year.
  - ▶ The Badgers were 10-2-1 last season in games played away from home. That includes neutral site contests and postseason play.  
 UW was 6-1-1 in true road games last year.

- ▶ Dating back to the 2013 season, the Badgers have gone 16-7-5 away from home. They hold a 12-5-5 record in true road games over the past two years.

**ROSE IN BLOOM**

- Junior **Rose Lavelle** broke onto the scene as a freshman and has become one of the nation's best.
- ▶ Lavelle was named to the 2015 MAC Hermann Trophy watch list. The MAC Hermann Trophy is the highest individual honor in college soccer.
  - ▶ Lavelle enters 2015 ranked as the No. 2 player in the country in TopDrawerSoccer's national player rankings. She's on TDS' preseason Best XI First Team.
  - ▶ She was named to TDS Team of the Week on 8/25. Honorable mention TDS Team of the Week (9/8).
  - ▶ This season, Lavelle leads UW in goals (4), assists (2), points (10), shots (37) and shots on goal (17). She's T7th in the Big Ten Conference in points, T5th in goals and 4th in shots per game.
  - ▶ Lavelle has already scored four goals through the first eight games of the season after scoring just three goals all of last year.
  - ▶ Lavelle has had multi-point outings in four of UW's first eight games this season.

## 2015 SITUATIONAL RECORDS

Overall.....	3-3-2
Conference.....	0-0-0
Non-Conference.....	3-3-2
Postseason.....	0-0-0
Home.....	3-1-0
Away.....	0-2-2
Neutral.....	0-0-0
Day.....	1-3-1
Night.....	2-0-1
August.....	2-2-0
September.....	1-1-2
October.....	0-0-0
November.....	0-0-0
1-Goal Games.....	2-2-0
2-Goal Games.....	0-1-0
3-Goal Games.....	1-0-0
4+ -Goal Games.....	0-0-0
Overtime games.....	2-0-2
When scoring first.....	3-0-0
When opponent scores first.....	0-3-1
Scoring 0 Goals.....	0-2-1
Scoring 1 Goal.....	0-1-1
Scoring 2 Goals.....	2-0-0
Scoring 3 Goals.....	0-0-0
Scoring 4+ Goals.....	1-0-0
Allowing 0 Goals.....	0-0-1
Allowing 1 Goal.....	3-1-1
Allowing 2 Goals.....	0-2-0
Allowing 3+ Goals.....	0-0-0
Leading at halftime.....	2-0-0
Trailing at halftime.....	0-2-1
Tied at halftime.....	1-1-1
Outshooting opponents.....	3-1-2
Outshot by opponents.....	0-2-0
Shots are tied.....	0-0-0
Winning the corner kick battle.....	1-1-2
Losing the corner kick battle.....	2-2-0
Corner kick battle is tied.....	0-0-0
As a ranked team.....	2-2-0
Against ranked opponents.....	0-2-1
at #10 Pepperdine, L 2-0 (8/28)	
at #12 UCLA, L 2-1 (8/30)	
at #18 Kentucky, T 0-0 (9/13)	

- ▶ Last season, Lavelle and teammate Genevieve Richard became the first Badgers to earn NSCAA All-America honors since Allison Wagner in 2000. Lavelle was a second team All-American.
- ▶ The Cincinnati, Ohio native was the first player in UW history to be tabbed conference freshman of the year in 2013. During her freshman campaign, Lavelle tied for eighth in the conference in assists (7) and led all Big Ten freshman in the category.
- ▶ As a freshman, Lavelle also became the first UW player to earn first-team All-Big Ten accolades since Michele Dalton earned the honor in 2011. She earned first-team Big Ten accolades again in 2014.
- ▶ Lavelle was named to the NSCAA All-Great Lakes Region first team last year; third team as freshman.
- ▶ Known for her creativity and possession in the mid-field, Lavelle is always a threat offensively. She led the team last year in assists (10) and ranked fourth for points with 16 on her 10 assists and three goals.
- ▶ A noted up-and-comer in the U.S. Soccer youth system, Lavelle was a finalist for 2014 U.S. Soccer Young Female Athlete of the Year.
- ▶ Lavelle recently helped lead the U.S. U-23s to a title at the 2015 Four Nations Tournament in Norway.
- ▶ Lavelle was a standout player for the U.S. during the Under-20 Women's World Cup during the summer of 2014.
- ▶ Lavelle was awarded the Golden Ball at the 2014 CONCACAF Women's U-20 Championships.

## KICKING IT WITH KINLEY

- Since being honored on the All-Big Ten Freshman team, senior **Kinley McNicoll** has elevated her game throughout her collegiate career and now prepares for her senior season in Madison.
- ▶ McNicoll enters 2015 ranked 18th in the country in the TopDrawerSoccer national player rankings. She's on TDS' preseason Best XI Second Team.
  - ▶ McNicoll was a second team all-region honoree and a first team All-Big Ten selection last season. She was also on the All-Big Ten second team in 2013.
  - ▶ McNicoll was named Big Ten Offensive Player of the Week once last season (9/9), as well as espnW College Soccer Player of the Week (9/10) and TopDrawerSoccer Women's Player of the Week (9/9).
  - ▶ McNicoll had a junior campaign to remember, highlighted by scoring the game-winning goal in double overtime of the Big Ten tournament championship game. She was Big Ten Tournament Offensive MVP.
  - ▶ One of the leaders for UW in points each season, McNicoll ranked second among Badgers last season with 27 points on nine goals and nine assists. She led UW in points during the 2013 season.
  - ▶ McNicoll enters the 2015 season tied for second in school history for career assists (28), just three shy of the school record.
  - ▶ McNicoll is well on her way within the Canada Soccer National Team system. She captained Canada at the 2014 FIFA Under-20 Women's World Cup when the country hosted the event. She most recently competed with Canada at the Pan American Games this summer.

## WORLD-CLASS BADGERS

- ▶ **Rose Lavelle** and **Kinley McNicoll** have both become prominent players and up-and-comers with their respective country's youth system.
- ▶ Lavelle started all four matches for the U.S. at the 2014 U-20 Women's World Cup, scoring her first international goal at the U-20 level and helping the U.S. advance out of group play and to quarterfinals. Lavelle helped lead the U.S. U-23s to a title at the Four Nations Tournament this past spring, tallying an assist in each of the three games and added one goal to her tournament tally in the finale vs. England.
- ▶ McNicoll served as team captain for host Canada at the 2014 U-20 Women's World Cup in Toronto. She played in all four matches and the Oakville, Ontario native helped guide Team Canada to the quarterfinals. McNicoll most recently played for Canada at the 2015 Pan American Games, also hosted by Canada.
- ▶ **Victoria Pickett** played with UW teammate McNicoll for Canada at both the 2015 Pan American Games and the 2014 FIFA U-20 Women's World Cup. Pickett was 15 years old when she made her debut in the Canadian youth program.
- ▶ **Emily Borgmann** represented Canada at the 2014 FIFA U-17 Women's World Cup in Costa Rica, starting two games and playing in all four games. Borgmann also played for Canada at the 2013 CONCACAF Women's U-17 Championship in Montego Bay. She helped Canada win a silver medal by starting in all five games and scoring five goals.

## STILL AS STINGY IN 2015?

- ▶ After allowing six goals through the first four games of the season, Wisconsin has begun to settle in defensively and allowed just three goals over the last four games. That includes one shutout on the road against No. 18 Kentucky.
- ▶ Last year, UW was led by Big Ten Goalkeeper of the Year **Genevieve Richard** (RISH-ard) and anchored by All-Big Ten honoree **Brianna Stelzer**. The stingy UW defense set a Big Ten record for shutouts in a season last year with 18 in 24 games.
- ▶ The Badgers also set a Big Ten record last season for the fewest goals allowed in a season at 10.
- ▶ Last year, **Genevieve Richard** set a school record and finished second in Big Ten history with 16 solo shutouts in a season.
- ▶ Wisconsin had three separate streaks of at least four straight shutouts last season, including the longest, which saw the team string together seven straight.
- ▶ Wisconsin loses defender **Alexandra Heller**, but brings back **Brianna Stelzer**, **Kylie Schwarz** and **Molly Laufenberg** on its back line for 2015.
- ▶ With **Genevieve Richard** gone in net, redshirt sophomore **Caitlyn Clem** has taken over at goalkeeper. Clem made the first two starts of her career last weekend and allowed two goals in a pair of wins.

**2015 SINGLE-GAME TEAM HIGHS**

**GOALS**

- 4 vs. Loyola Chicago (9/4)
- 2 vs. North Dakota State (8/23)
- 2 vs. Western Michigan (8/21)

**ASSISTS**

- 3 vs. Loyola Chicago (9/4)
- 1 3x; MR at #12 UCLA (8/30)

**SHOTS**

- 28 at Milwaukee (9/11)
- 24 vs. North Dakota State (8/23)
- 19 vs. Western Michigan (8/21)
- 17 2x; MR vs. Illinois State (9/6)
- 12 at Kentucky (9/13)
- 11 at #10 Pepperdine (8/28)

**SHOTS ON GOAL**

- 8 at Milwaukee (9/11)
- 8 vs. North Dakota State (8/23)
- 7 at #10 Pepperdine (8/28)
- 6 vs. Western Michigan (8/21)

**CORNER KICKS**

- 8 at Milwaukee (9/11)
- 8 vs. Illinois State (9/6)
- 7 vs. Western Michigan (8/21)
- 5 at Kentucky (9/13)
- 4 vs. North Dakota State (8/23)

**SAVES**

- 7 at #12 UCLA (8/30)
- 5 vs. Illinois State (9/6)
- 5 at #10 Pepperdine (8/28)
- 4 at Kentucky (9/13)
- 4 vs. Loyola Chicago (9/4)
- 3 vs. North Dakota State (8/23)

**PICKETT JOINS THE BADGERS**

Wisconsin women's soccer head coach Paula Wilkins announced in August that **Victoria Pickett** signed a National Letter of Intent to attend Wisconsin and play soccer for the Badgers.

- ▶ "We're excited to have Victoria joining our program," Wilkins said. "Adding her to our team is going to make us a little bit more dangerous from an attacking perspective. Her pace is something that is going to help us open up space and help our midfielders. We're going to get to work right away to get her integrated into our system as quickly as possible."
- ▶ A freshman midfielder from Barrie, Ontario, Pickett is a member of the Canadian youth program. She played with Wisconsin teammate **Kinley McNicoll** this past summer at the 2015 Pan American Games in Toronto. Both Pickett and McNicoll also represented host Canada together at the 2014 FIFA Under-20 Women's World Cup.
- ▶ Pickett was 15 years old when she made her debut in the Canadian youth program in 2012. She helped Canada earn a silver medal at the 2012 CONCACAF Women's U-17 Championship in Guatemala. Pickett also represented Canada at the 2012 FIFA U-17 Women's World Cup in Azerbaijan.

**LAVELLE NAMED TO MAC HERMANN TROPHY WATCH LIST**

- Earlier this summer, junior midfielder **Rose Lavelle** was named a candidate for the 2015 Missouri Athletic Club's (MAC) Hermann Trophy, the most prestigious individual award in NCAA soccer.
- ▶ An All-American last season, Lavelle was one of 28 women marked as a potential contender on the 2015 MAC Hermann Trophy Watch List.
  - ▶ The MAC Hermann Trophy is the highest individual award presented to a player in intercollegiate soccer and is awarded annually to one male and one female athlete.

**LAVELLE A FINALIST FOR 2015 MOST VALUABLE PLAYER OF USL W-LEAGUE**

- For her performance over the summer, junior midfielder **Rose Lavelle** was named a finalist for the 2015 Most Valuable Player of the United Soccer League (USL) W-League.
- ▶ One of just three finalists for the league's highest individual honor, Lavelle played for the Seattle Sounders Women this summer. The Cincinnati, Ohio, native scored seven goals on the season and also tallied four assists in nine games with the Sounders. Lavelle ranked 10th in the W-League for points (18).
  - ▶ Seattle earned a top postseason spot with a 10-1-1 overall record, but fell to the Colorado Pride in the Western Conference final. Lavelle did not play in the game, however. The Sounders were an undefeated 8-0-1 with Lavelle in the lineup.

**LAVELLE AND MCNICOLL GARNER W-LEAGUE CONFERENCE HONORS**

- The Wisconsin duo of **Rose Lavelle** and **Kinley McNicoll** garnered individual team honors from the United Soccer Leagues (USL) W-League this week, as Lavelle earned all-league and all-conference nods, and McNicoll was an all-conference honoree.
- ▶ Both Lavelle and McNicoll played for the Seattle Sounders Women this summer. The duo helped lead Seattle to the conference championship game and the top postseason spot in the Western Conference with a 10-1-1 overall record.
  - ▶ Lavelle and McNicoll were named to the 2015 W-League All-Western Conference Team. For Lavelle, it marked her second-consecutive season garnering all-conference accolades in the W-League.
  - ▶ In addition, Lavelle was also named to the 2015 All-League Team. The midfielder ranked 10th in the league for points with 18 in nine games during the season. The Cincinnati, Ohio, native also ranked eighth in assists with four.

**BADGERS PICKED THIRD BY COACHES**

- The Big Ten Conference preseason coaches poll picked Wisconsin to finish third in league play.
- ▶ This marks the sixth-straight season in which Wisconsin has been predicted to finish among the top five in the Big Ten coaches poll.
  - ▶ Defending regular season champion Penn State enters 2015 as the favorite, followed by Michigan at No. 2 and then Wisconsin and Rutgers in a tie to finish No. 3.
  - ▶ In addition to the coaches poll, the Big Ten also released its list of players to watch. From Wisconsin, that list included 2014 NSCAA second-team All-American **Rose Lavelle**, along with 2014 All-Big Ten honorees **Kinley McNicoll** and **Brianna Stelzer**.

**BIG TEN BIG BOARD**

- ▶ Penn State (No. 4), Rutgers (No. 15) and Ohio State (No. 20) represent the Big Ten in NSCAA rankings. Wisconsin (8), Michigan (2) are receiving votes.
- ▶ Ranking Conference Win % (via Chris Henderson): ACC: .727; Big Ten: .723; AAC: .705; Pac-12: .688; SEC: .684; Big East: .580; WCC: .556; Big XII: .544.

**2015 BIG TEN STANDINGS**

	CONFERENCE	PTS.	OVERALL
#15 Rutgers	0-0-0	0	7-0-0
Iowa	0-0-0	0	6-1-0
Illinois	0-0-0	0	6-1-0
Northwestern	0-0-0	0	6-1-1
#4 Penn State	0-0-0	0	5-1-1
#20 Ohio State	0-0-0	0	5-1-1
Minnesota	0-0-0	0	5-1-2
Purdue	0-0-0	0	5-2-0
Michigan State	0-0-0	0	4-1-2
Nebraska	0-0-0	0	4-2-0
Michigan	0-0-0	0	5-3-0
Maryland	0-0-0	0	5-3-0
Wisconsin	0-0-0	0	3-3-2
Indiana	0-0-0	0	3-3-2

**The Wilkins File**

- **Hometown:** Middletown, Pa.
- **Alma Mater:** UMass, 1994
- **Career Record:** 209-77-34 (15th season)
- **UW Record:** 90-58-23 (9th season)

Under Wilkins, Wisconsin put together the winningest season in program history in 2014. The Badgers finished 19-3-2, winning the Big Ten tournament and advancing to the second round of the NCAA tournament. Wilkins coached Rose Lavelle and Genevieve RichardClick here to hear it to become the program's first NSCAA All-Americans since 2000, while Richard also became just the second player in UW history to be named Big Ten Goalkeeper of the Year. Cara WallsClick here to hear it, Rose Lavelle and Kinley McNicoll joined Richard in earning First-Team All-Big Ten accolades, while Brianna Stelzer was Second Team All-Big Ten. Lavelle, McNicoll, Richard, Stelzer and Walls each earned All-Great Lakes Region recognition, as well.

Wilkins has compiled a remarkable 206-74-32 (.712) record through 14 seasons as a head coach. Prior to her start at Wisconsin, Wilkins was the head coach at Penn State for six years. The Nittany Lions earned six NCAA tournament berths, which included two College Cup appearances during her tenure. In addition, Penn State won the last six Big Ten regular season championships, along with a pair of Big Ten tournament titles.

Penn State dominated Big Ten women's soccer for most of the 13 seasons of the school's sponsorship of the sport and Wilkins was part of the coaching staff the entire time. She joined the Nittany Lions as an assistant coach when the program debuted as a varsity sport in 1994 and served in that role until she was named head coach at the end of the 2000 campaign.

Wilkins coached nine All-Americans at Penn State, including four-time All-American Christie Welsh, the 2001 player of the year and winner of the prestigious M.A.C. Hermann Trophy. Wilkins also recruited and guided Tiffany Weimer, a three-time All-American, two-time Big Ten offensive player of the year and the conference's record holder in career goals.

**NCAA Tournament History**

- **Wisconsin:** 4 appearances (best run: Third Round, 2009)
- **Penn State:** 6 appearances (best run: College Cup Semifinal, 2002 & '05)

# Paula Wilkins

**Establishing a winning culture at Wisconsin**

Having led teams to a pair of College Cup Semifinal appearances and 10 NCAA tournament berths, Paula Wilkins has earned a reputation as one of the most accomplished women's college soccer head coaches in the country. Through eight seasons in Madison, she has made giant leaps in rebuilding and sustaining the women's soccer program at Wisconsin.



- ▶ Now in her ninth season at Wisconsin, **Paula Wilkins** holds a career coaching record of 209-77-34. Having guided the Badgers to NCAA tournament appearances four of the last six years, the five-time Big Ten Coach of the Year looks to lead a talented group back to the postseason this year.
- ▶ Wilkins earned her 200th career win as a head coach last season by leading Wisconsin to a 4-1 win on the road against rival Minnesota on Oct. 18.
- ▶ Wilkins is approaching 100 career wins at Wisconsin with her record sitting at 90-58-23. She currently ranks third in school history for career coaching wins at Wisconsin. Dean Duerst (1994-2006) holds the program record with 151 wins in Madison, while Greg Ryan is second at 108.
- ▶ Last season, not only did Wilkins lead the Badgers in becoming the winningest team in school history, but the 2014 squad also became the fastest group to reach 10 wins in a season. Last year's team was just the fourth ever at Wisconsin to begin with a 10-1 start.
- ▶ With their magical run during the 2014 season, Wilkins and the Badgers became the first team in school history to reach 13 wins in a single season since 2005.
- ▶ UW has been incredibly consistent under the guidance of Wilkins. The Badgers reached 10 wins for a school-record sixth straight season last year. UW has also won at least five Big Ten games a record six years in a row.

**PAULA WILKINS HEAD COACHING CAREER (2001-15)**

Year	University	Record	Notes
2001	Penn State	21-4-1	NCAA Quarterfinals, Big Ten league and tournament champ
2002	Penn State	19-4-1	NCAA College Cup Semifinal, Big Ten league champion
2003	Penn State	19-3-3	NCAA Quarterfinals, Big Ten league champion
2004	Penn State	19-3-1	NCAA Second Round, Big Ten league champion
2005	Penn State	23-0-2	NCAA College Cup Semifinal, Big Ten league champion
2006	Penn State	18-5-3	NCAA Quarterfinals, Big Ten league and tournament champ
<b>PENN STATE</b>		<b>119-19-11 (.836)</b>	
2007	Wisconsin	6-11-1	--
2008	Wisconsin	9-9-1	--
2009	Wisconsin	10-6-6	NCAA Third Round
2010	Wisconsin	11-4-5	NCAA Second Round
2011	Wisconsin	10-7-3	--
2012	Wisconsin	12-8-1	NCAA First Round
2013	Wisconsin	10-7-2	--
2014	Wisconsin	19-3-2	NCAA Second Round, Big Ten tournament champ
<b>WISCONSIN</b>		<b>87-55-21 (.598)</b>	
<b>CAREER</b>		<b>206-74-32 (.712)</b>	

**NCAA TOURNAMENT APPEARANCES**

With a pair of College Cup Semifinal appearances and 10 NCAA tournament berths, Wilkins has earned a reputation as one of the most accomplished women's college soccer head coaches in the country.

School (Year)	Result
Wisconsin (2014)	Advanced to Second Round
Wisconsin (2012)	Advanced to First Round
Wisconsin (2010)	Advanced to Second Round
Wisconsin (2009)	Advanced to Third Round
Penn State (2006)	Advanced to Quarterfinals
Penn State (2005)	Advanced to College Cup Semifinals
Penn State (2004)	Advanced to Second Round
Penn State (2003)	Advanced to Quarterfinals
Penn State (2002)	Advanced to College Cup Semifinals
Penn State (2001)	Advanced to Quarterfinals

# Teams and Players Coached by Wilkins

## COACHING EXPERIENCE

Head Coach - Wisconsin  
2007-Present  
Head Coach - Penn State  
2001-2006  
Assistant Coach - Penn State  
1994-2000

## WILKINS' AWARDS & HONORS

- NSCAA Coach of the Year (2005)
- Soccer America Coach of the Year (2005)
- Big Ten Coach of the Year (5x)  
(2001, '03, '04, '05, '06)
- NSCAA First-Team All-American (1993)
- Soccer News All-America First Team (1993)
- adidas Scholar-Athlete All-America Second Team (1992)

## CHAMPIONSHIPS

- 2001 Big Ten (regular season)
- 2001 Big Ten (tournament)
- 2002 Big Ten (regular season)
- 2003 Big Ten (regular season)
- 2004 Big Ten (regular season)
- 2005 Big Ten (regular season)
- 2006 Big Ten (regular season)
- 2006 Big Ten (tournament)
- 2014 Big Ten (tournament)

## MAC HERMANN TROPHY

- 2001 Christie Welsh (winner)
- 2002 Christie Welsh (runner-up)
- 2003 Joanna Lohman (runner-up)
- 2004 Tiffany Weimer (runner-up)
- 2005 Tiffany Weimer (runner-up)
- 2015 Rose Lavelle (watch list)

## NSCAA PLAYER OF THE YEAR

- 2001 Christie Welsh

## ALL-AMERICANS

- 2001 Joanna Lohman (1st)
- 2001 Emily Oleksiuk (1st)
- 2001 Christie Welsh (1st)
- 2002 Joanna Lohman (1st)
- 2002 Christie Welsh (2nd)
- 2003 Natalie Jacobs (1st)
- 2003 Joanna Lohman (1st)
- 2003 Tiffany Weimer (1st)
- 2004 Tiffany Weimer (1st)
- 2004 Erin McLeod (3rd)
- 2005 Ali Krieger (1st)
- 2005 Erin McLeod (1st)
- 2005 Tiffany Weimer (1st)
- 2006 Ali Krieger (1st)
- 2006 Sheree Gray (3rd)
- 2014 Rose Lavelle (2nd)
- 2014 Genevieve Richard (3rd)

## NSCAA ALL-MID-ATLANTIC REGION

- 2001 Joanna Lohman (1st)
- 2001 Emily Oleksiuk (1st)
- 2001 Christie Welsh (1st)
- 2001 Bonnie Young (1st)
- 2001 Heidi Drummond (2nd)
- 2002 Heidi Drummond (1st)
- 2002 Joanna Lohman (1st)
- 2002 Christie Welsh (1st)
- 2002 Stephanie Smith (2nd)

- 2003 Joanna Lohman (1st)
- 2003 Tiffany Weimer (1st)
- 2003 Stephanie Smith (3rd)
- 2004 Natalie Jacobs (1st)
- 2004 Ali Krieger (1st)
- 2004 Erin McLeod (1st)
- 2004 Tiffany Weimer (1st)
- 2004 Denay Riley (2nd)
- 2005 Lindsay Bach (1st)
- 2005 Ali Krieger (1st)
- 2005 Erin McLeod (1st)
- 2005 Tiffany Weimer (1st)
- 2005 Natalie Jacobs (2nd)
- 2005 Aubrey Aden-Buie (3rd)
- 2005 Sheree Gray (3rd)
- 2005 Allie Long (3rd)
- 2006 Sheree Gray (1st)
- 2006 Ali Krieger (1st)
- 2006 Allie Long (1st)
- 2006 Denay Riley (2nd)

## NSCAA ALL-GREAT LAKES REGION

- 2009 Alev Kelter (1st)
- 2009 Laurie Nosbusch (3rd)
- 2011 Michele Dalton (2nd)
- 2011 Lindsey Johnson (2nd)
- 2012 Monica Lam-Feist (2nd)
- 2013 Rose Lavelle (3rd)
- 2014 Rose Lavelle (1st)
- 2014 Genevieve Richard (1st)
- 2014 Kinley McNicoll (2nd)
- 2014 Brianna Stelzer (3rd)
- 2014 Cara Walls (3rd)

## NSCAA SCHOLAR ALL-AMERICANS

- 2001 Emily Oleksiuk (1st)
- 2002 Christie Welsh (1st)
- 2002 Heidi Drummond (1st)
- 2002 Joanna Lohman (1st)
- 2003 Heidi Drummond (1st)
- 2003 Joanna Lohman (1st)
- 2005 Erin McLeod (1st)
- 2006 Aubrey Aden-Buie (2nd)

## BIG TEN FEMALE ATHLETE OF THE YEAR

- 2001-02 Christie Welsh
- 2005-06 Tiffany Weimer

## BIG TEN PLAYER OF THE YEAR

- 2001 Christie Welsh
- 2003 Joanna Lohman

## BIG TEN DEFENSIVE PLAYER OF THE YEAR

- 2004 Natalie Jacobs
- 2005 Lindsay Bach
- 2006 Ali Krieger

## BIG TEN OFFENSIVE PLAYER OF THE YEAR

- 2004 Tiffany Weimer
- 2005 Tiffany Weimer

## BIG TEN FRESHMAN OF THE YEAR

- 2002 Tiffany Weimer
- 2003 Ali Krieger

## BIG TEN GOALKEEPER OF THE YEAR

- 2011 Michele Dalton
- 2014 Genevieve Richard

## ALL-BIG TEN

- 2001 Heidi Drummond (1st)
- 2001 Joanna Lohman (1st)
- 2001 Emily Oleksiuk (1st)
- 2001 Christie Welsh (1st)
- 2001 Bonnie Young (1st)
- 2001 Stephanie Smith (2nd)
- 2002 Heidi Drummond (1st)
- 2002 Joanna Lohman (1st)
- 2002 Christie Welsh (1st)
- 2002 Stephanie Smith (2nd)
- 2003 Joanna Lohman (1st)
- 2003 Tiffany Weimer (1st)
- 2003 Heidi Drummond (2nd)
- 2003 Leigh Hamilton (2nd)
- 2003 Natalie Jacobs (2nd)
- 2003 Stephanie Smith (2nd)
- 2004 Natalie Jacobs (1st)
- 2004 Ali Krieger (1st)
- 2004 Erin McLeod (1st)
- 2004 Tiffany Weimer (1st)
- 2004 Amanda Lentz (2nd)
- 2004 Denay Riley (2nd)
- 2005 Lindsay Bach (1st)
- 2005 Ali Krieger (1st)
- 2005 Erin McLeod (1st)
- 2005 Tiffany Weimer (1st)
- 2005 Natalie Jacobs (2nd)
- 2005 Allie Long (2nd)
- 2006 Aubrey Aden-Buie (1st)
- 2006 Sheree Gray (1st)
- 2006 Ali Krieger (1st)
- 2006 Allie Long (1st)
- 2006 Alyssa Naeher (2nd)
- 2006 Denay Riley (2nd)
- 2009 Alev Kelter (2nd)
- 2009 Laurie Nosbusch (2nd)
- 2010 Meghan Flannery (1st)
- 2010 Laurie Nosbusch (1st)
- 2010 Michele Dalton (2nd)
- 2010 Erin Jacobsen (2nd)
- 2010 Alev Kelter (2nd)
- 2011 Michele Dalton (1st)
- 2011 Lindsey Johnson (2nd)
- 2012 Monica Lam-Feist (2nd)
- 2012 Cara Walls (2nd)
- 2013 Rose Lavelle (1st)
- 2013 Kinley McNicoll (2nd)
- 2014 Rose Lavelle (1st)
- 2014 Kinley McNicoll (1st)
- 2014 Genevieve Richard (1st)
- 2014 Cara Walls (1st)
- 2014 Brianna Stelzer (2nd)

## BIG TEN ALL-FRESHMAN TEAM

- 2002 Amanda Brown
- 2002 Natalie Jacobs
- 2002 Tiffany Weimer
- 2003 Sarah Dwyer
- 2003 Ali Krieger
- 2004 Denay Riley
- 2005 Sheree Gray
- 2005 Allie Long
- 2006 Alyssa Naeher

- 2006 Katie Schoepfer
- 2008 Erin Jacobsen
- 2008 Laurie Nosbusch
- 2009 Paige Adams
- 2009 Lindsey Johnson
- 2009 Alev Kelter
- 2009 Monica Lam-Feist
- 2010 Catie Sessions
- 2011 Cara Walls
- 2012 Lindsey Holmes
- 2012 Kinley McNicoll
- 2012 Lexi Peterson
- 2013 Rose Lavelle
- 2013 Kylie Schwarz

## BIG TEN PLAYERS OF THE WEEK

- 2001 Christie Welsh (9/24, 10/8, 11/5)  
Heidi Drummond (10/1)  
Emily Oleksiuk (10/22)
- 2002 Amanda Brown (9/9)  
Heidi Drummond (9/16, 10/14, 10/21)  
Tiffany Weimer (9/30)  
Leigh Hamilton (9/30)
- 2003 Amanda Brown (9/8)  
Joanna Lohman (9/15)  
Tiffany Weimer (10/6, 10/13)  
Heidi Drummond (10/27)
- 2004 Tiffany Weimer (9/6, 9/20, 10/4, 10/11, 10/18)  
Natalie Jacobs (10/4)  
Erin McLeod (10/18, 11/1)
- 2005 Tiffany Weimer (8/29, 9/5, 10/3, 10/24)  
Erin McLeod (9/12)  
Ali Krieger (10/31)
- 2006 Aubrey Aden-Buie (9/25)  
Allie Long (10/23)
- 2008 Laurie Nosbusch (10/20)  
Taylor Walsh (9/8)
- 2009 Michele Dalton (9/28)  
Monica Lam-Feist (9/28, 10/21)  
Laurie Nosbusch (9/28, 10/21)
- 2010 Michele Dalton (9/20, 9/27, 10/4)  
Laurie Nosbusch (9/20, 10/25, 11/8)  
Michele Dalton (10/10, 10/24)  
Cara Walls (8/29, 9/26, 10/10)
- 2013 Rose Lavelle (9/16)  
Genevieve Richard (9/30)  
Kylie Schwarz (9/30)
- 2014 Kinley McNicoll (9/9)  
Genevieve Richard (9/22, 10/13, 10/27)



Rose Lavelle became the first Big Ten Freshman of the Year in Wisconsin history under head coach Paula Wilkins in 2013.

# 2015 Season Statistics

RECORD:	OVERALL	HOME	AWAY	NEUTRAL
ALL GAMES	3-3-2	3-1	0-2-2	0-0
CONFERENCE	0-0	0-0	0-0	0-0
NON-CONFERENCE	3-3-2	3-1	0-2-2	0-0

Date	Opponent	Score	Att.	#	Player	gp	g	a	pts	sh	sh%	sog	sog%	gw	pk-att	
Aug 21	WESTERN MICHIGAN	Wo2	2-1	567	3	Lavelle, Rose	8	4	2	10	37	.10	17	.45	1	0-0
Aug 23	NORTH DAKOTA STATE	Wot	2-1	520	5	Meuer, McKenna	8	3	0	6	14	.21	5	.35	1	0-0
Aug 28	at #10 Pepperdine	L	0-2	311	20	Greenhalgh, Nikki	8	1	1	3	6	.16	1	.16	1	0-0
Aug 30	at #12 UCLA	L	1-2	1041	11	Pickett, Victoria	4	1	1	3	4	.25	2	.50	0	0-0
Sep 04	LOYOLA CHICAGO	w	4-1	948	19	Borgmann, Emily	8	1	0	2	15	.06	3	.20	0	0-0
Sep 06	ILLINOIS STATE	L	0-1	561	12	Powers, Micaela	8	0	1	1	16	.00	3	.18	0	0-0
Sep 11	at Milwaukee	To2	1-1	1273	14	Kresge, Marisa	8	0	1	1	4	.00	3	.75	0	0-0
Sep 13	at #18 Kentucky	To2	0-0	1361	13	McNicoll, Kinley	8	0	0	0	21	.00	8	.38	0	0-0

TEAM STATISTICS	WIS	OPP
SHOT STATISTICS		
Goals-Shot attempts	10-135	9-88
Goals scored per game	1.25	1.12
Shot pct.	.074	.102
Shots on goal-Attempts	49-135	40-88
SOG pct.	.363	.455
Shots/Game	16.9	11.0
CORNER KICKS	37	35
PENALTY KICKS	0-0	1-1
PENALTIES		
Yellow cards	5	4
Red cards	0	0
ATTENDANCE		
Total	2596	3986
Dates/Avg Per Date	4/649	4/996
Neutral Site #/Avg	0/0	

10	Laufenberg, Molly	8	0	0	0	6	.00	3	.50	0	0-0
4	McGinnis, Sydney	8	0	0	0	6	.00	2	.33	0	0-0
21	Harrison, Becca	7	0	0	0	2	.00	1	.50	0	0-0
18	Schwarz, Kylie	8	0	0	0	1	.00	0	.00	0	0-0
9	Taylor, Morgan	6	0	0	0	1	.00	0	.00	0	0-0
7	Heckendorf, Holly	8	0	0	0	1	.00	1	1.00	0	0-0
6	Stelzer, Brianna	8	0	0	0	1	.00	0	.00	0	0-0
26	O'Brien, Malley	2	0	0	0	0	.00	0	.00	0	0-0
25	Mittelsteadt, Maddie	2	0	0	0	0	.00	0	.00	0	0-0
23	Fabry, Steph	4	0	0	0	0	.00	0	.00	0	0-0
22	Donohue, Jamie	2	0	0	0	0	.00	0	.00	0	0-0
17	Torchio, Katharine	3	0	0	0	0	.00	0	.00	0	0-0
8	Kalkofen, Megan	1	0	0	0	0	.00	0	.00	0	0-0
2	Knudson, Chloe	2	0	0	0	0	.00	0	.00	0	0-0
Total		8	10	6	26	135	.07	49	.36	3	0-0
Opponents		8	9	6	24	88	.10	40	.45	3	1-1

#	Goalie	GP	Min.	GA	GA/Avg	Save	Pct	W-L-T	Sho
0	Clem, Caitlyn	8	785:23	9	1.03	30	.769	3-3-2	1/0
Total		8	785:23	9	1.03	31	.775	3-3-2	1
Opponents		8	785:23	10	1.15	39	.796	3-3-2	3

Goals by Period	1st	2nd	OT	OT2	Total
Wisconsin	4	4	1	1	10
Opponents	5	4	0	0	9

Shots by Period	1st	2nd	OT	OT2	Total
Wisconsin	52	64	13	6	135
Opponents	44	36	5	3	88

Saves by Period	1st	2nd	OT	OT2	Total
Wisconsin	13	14	2	2	31
Opponents	16	17	3	3	39

Corners by Period	1st	2nd	OT	OT2	Total
Wisconsin	20	14	2	1	37
Opponents	15	18	0	2	35

Fouls by Period	1st	2nd	OT	OT2	Total
Wisconsin	38	28	3	2	71
Opponents	39	22	3	1	65



**MATCH 1: #14 WISCONSIN 2, WESTERN MICHIGAN 1 (2OT)**  
 Aug. 21 • Madison, Wis. • McClimom Complex

Western Michigan (0-1-0) vs. Wisconsin (1-0-0)  
 Date: Aug 21, 2015 • Attendance: 567  
 Weather: Mostly sunny, 80 degrees at kickoff

Po #	Player	Sh	SO	G	A	Min
gk 1	Heber, Stephanie	-	-	-	-	106
d 4	Ross, Megan	-	-	-	-	106
f 6	Kahn, Emma	1	-	-	-	88
f 7	Young, Irene	-	-	-	-	80
f 9	Maddi, Gina	2	1	-	-	44
d 12	Lee, Lindsey	-	-	-	-	106
mf 16	Nylen, Kylie	1	-	-	-	106
mf 21	Zahn, Lacey	-	-	-	-	106
mf 22	Abro, Liz	-	-	-	-	95
f 26	Uni, Candice	-	-	-	-	69
d 27	Smith, Alyssa	-	-	-	-	82
-- Substitutes --						
3	Barber, Mackenzie	-	-	-	-	40
8	Piccarriello, Heather	-	-	-	-	7
13	Dobbs, Paige	-	-	-	-	0
14	Vollmers, Olivia	1	1	1	-	28
23	Buckler, Tiffany	-	-	-	-	53
24	Ruffer, Alex	-	-	-	-	21
28	Jaramillo, Maria	-	-	-	-	20
Totals		5	2	1	2	

#	Goalkeepers	Min	GA	Saves
1	Heber, Stephanie	105:42	2	4

Shots by period	1	2	OT	O2	Total
Western Michigan	4	1	0	0	5
Wisconsin	5	9	4	1	19

Corner kicks	1	2	OT	O2	Total
Western Michigan	1	1	0	0	2
Wisconsin	4	3	0	0	7

**Scoring summary:**

No.	Time	Team	Goal scorer	Assist	Description
1.	65:17	WIS	Lavelle, Rose (1)	(unassisted)	Finish off ball dropped by keeper inside 6
2.	79:12	WMU	Vollmers, Olivia (1)	Abro, Liz	Finished off corner kick
3.	105:42	WIS	Meuer, McKenna (1)	Young, Irene	Flack off throw in

**Cautions and ejections:**  
 Win-Clem, Caitlyn (1-0-0). Loss-Heber, Stephanie (0-1-0).  
 Stadium: McClimom Complex  
 Officials: Referee: David Jaworski; Asst. Referee: Nicolas Ramos; Shemsedin Dervishi;  
 Alt. Official: Thomas Vergeront;  
 Offsides: Western Michigan 2, Wisconsin 4.

**NOTES:** Meuer scored the sixth game-winning goal of her career ... the Badgers improved to an undefeated 5-0-2 in their last seven overtime games ... UW improved to 22-8-5 all-time in season openers ... UW won its fourth-straight season opener.

**MATCH 3: #10 PEPPERDINE 2, #13 WISCONSIN 0**  
 Aug. 28 • Malibu, Calif. • Tari Frahm Rokus Field

Wisconsin (2-1-0) vs. Pepperdine (3-0-0)  
 Date: Aug 28, 2015 • Attendance: 311  
 Weather:

Po #	Player	Sh	SO	G	A	Min
gk 0	Clem, Caitlyn	-	-	-	-	90
d 3	Lavelle, Rose	4	2	-	-	78
m 5	Meuer, McKenna	-	-	-	-	90
d 6	Stelzer, Brianna	-	-	-	-	90
d 7	Heckendorf, Holly	-	-	-	-	72
m 10	Laufenberg, Molly	3	3	-	-	74
m 12	Powers, Micaela	1	-	-	-	71
m 13	McNicoll, Kinley	1	1	-	-	74
d 18	Schwarz, Kylie	-	-	-	-	60
f 19	Borgmann, Emily	1	-	-	-	51
f 20	Greenhalgh, Nikki	-	-	-	-	57
-- Substitutes --						
2	Knutson, Chloe	-	-	-	-	11
4	McGinnis, Sydney	1	1	-	-	24
9	Taylor, Morgan	-	-	-	-	31
14	Kresge, Marisa	-	-	-	-	38
17	Torchio, Katharine	-	-	-	-	16
21	Harrison, Becca	-	-	-	-	11
22	Oliver, Taome	-	-	-	-	30
26	O'Brien, Malley	-	-	-	-	24
Totals		11	7	0	0	

#	Goalkeepers	Min	GA	Saves
0	Clem, Caitlyn	90:00	2	5

Shots by period	1	2	Total
Wisconsin	5	6	11
Pepperdine	10	8	18

Corner kicks	1	2	Total
Wisconsin	2	0	2
Pepperdine	3	9	12

**Scoring summary:**

No.	Time	Team	Goal scorer	Assist	Description
1.	26:09	PEP	ASSUMMA, Courtney (1)	(unassisted)	Scored on free kick just outside box
2.	28:31	PEP	MAEMONE, Michelle (1)	RODRIGUEZ, Kristen	scored off rebound on blocked shot

**Cautions and ejections:**  
 Win-SEABERT, Hannah (3-0-0). Loss-Clem, Caitlyn (2-1-0).  
 Stadium: Tari Frahm Rokus Fld  
 Officials: Referee: Reyna Fonseca; Asst. Referee: Kristin Patterson; Mark Arblaster;  
 Offsides: Wisconsin 0, Pepperdine 4

**NOTES:** Caitlyn Clem made a career-high five saves for Wisconsin ... the Badgers fell to 3-2-0 against ranked teams dating back to last season ... UW suffered its first true road loss since 9/14/14 at Michigan.

**MATCH 2: WISCONSIN 2, NORTH DAKOTA ST 1 (1OT)**  
 Aug. 23 • Madison, Wis. • McClimom Complex

North Dakota State (0-2-0) vs. Wisconsin (2-0-0)  
 Date: Aug 23, 2015 • Attendance: 520  
 Weather: Partly cloudy, high of 72 degrees

Po #	Player	Sh	SO	G	A	Min
gk 1	Sierra Bonham	-	-	-	-	100
d 2	Hanna Norman	1	-	-	-	69
f 3	Lizzie Lukas	-	-	-	-	88
mf 10	Amey Yang	3	-	-	-	90
d 12	Meghan Johnston	-	-	-	-	100
mf 16	Natalie Fenske	-	-	-	-	100
mf 17	Gaby Arnquist	-	-	-	-	100
d 19	Genna Joyce	-	-	-	-	70
f 20	Britney Monteon	-	-	-	-	89
d 22	Tori Voth	-	-	-	-	100
mf 23	Lauren Miller	4	2	1	-	92
-- Substitutes --						
4	Roxy Roemer	3	1	-	-	52
7	Olivia Norman	-	-	-	-	31
8	Holly Enderle	-	-	-	-	37
13	Mikayla Jacobson	-	-	-	-	15
14	Mallory Fenske	-	-	-	-	14
25	Autumn Muckenhirn	-	-	-	-	11
Totals		13	4	1	2	

#	Goalkeepers	Min	GA	Saves
1	Sierra Bonham	99:41	2	6

Shots by period	1	2	OT	Total
North Dakota State	3	7	3	13
Wisconsin	10	10	4	24

Corner kicks	1	2	OT	Total
North Dakota State	2	3	0	5
Wisconsin	2	1	1	4

**Scoring summary:**

No.	Time	Team	Goal scorer	Assist	Description
1.	23:01	WIS	Meuer, McKenna (2)	Greenhalgh, Nikki	Beat keeper high from 15yds out off serv left side
2.	81:35	NDSU	Lauren Miller (1)	Roxy Roemer	Finish at back post on ball played across f
3.	99:41	WIS	Lavelle, Rose (2)	Britney Monteon	Beat keeper low inside right post from 20

**Cautions and ejections:**  
 YC-NDSU #12 (68:16)  
 Win-Clem, Caitlyn (2-0-0). Loss-Sierra Bonham (0-2-0).  
 Stadium: McClimom Complex  
 Officials: Referee: Khalaf Al-Latayfeh; Asst. Referee: Raffi Mesdjian;  
 Landon Albert; Alt. Official: Shemsedin Dervishi;  
 Offsides: North Dakota State 2, Wisconsin 4.

**NOTES:** Lavelle scored the fourth game-winning goal of her career ... Wisconsin began a new season 2-0 for the fourth-straight year ... both Lavelle and Meuer scored goals for the second-straight game.

**MATCH 4: #12 UCLA 2, #13 WISCONSIN 1**  
 Aug. 30 • Los Angeles, Calif. • Drake Field

Wisconsin (2-2-0) vs. UCLA (2-1-0)  
 Date: Aug 30, 2015 • Attendance: 1041  
 Weather: Sunny, warm

Po #	Player	Sh	SO	G	A	Fo	Min
gk 0	Clem, Caitlyn	-	-	-	-	-	90
mf 3	Lavelle, Rose	2	1	1	-	-	90
m 5	Meuer, McKenna	-	-	-	-	-	83
d 6	Stelzer, Brianna	-	-	-	-	-	90
d 7	Heckendorf, Holly	-	-	-	-	-	90
mf 10	Laufenberg, Molly	-	-	-	-	-	73
mf 12	Powers, Micaela	2	-	-	-	-	90
mf 13	McNicoll, Kinley	1	1	-	-	-	90
f 14	Kresge, Marisa	2	1	1	-	-	61
d 18	Schwarz, Kylie	-	-	-	-	-	90
f 20	Greenhalgh, Nikki	-	-	-	-	-	49
-- Substitutes --							
4	McGinnis, Sydney	-	-	-	-	-	11
9	Taylor, Morgan	-	-	-	-	-	21
17	Torchio, Katharine	-	-	-	-	-	27
19	Borgmann, Emily	-	-	-	-	-	33
23	Fabry, Steph	-	-	-	-	-	2
Totals		7	3	1	1	14	

#	Goalkeepers	Min	GA	Saves
0	Clem, Caitlyn	90:00	2	7

Shots by period	1	2	Total
Wisconsin	4	3	7
UCLA	12	6	18

Corner kicks	1	2	Total
Wisconsin	1	0	1
UCLA	4	2	6

**Scoring summary:**

No.	Time	Team	Goal scorer	Assist	Description
1.	27:36	UCLA	Miranda, Gabbi (1)	Alvarado, Annie	shot from long after corner kick
2.	30:49	WIS	Lavelle, Rose (3)	Kresge, Marisa	rebound shot after team save
3.	73:55	UCLA	Munerlyn, Amber (1)	(unassisted)	rebound off blocked shot and put in

**Cautions and ejections:**  
 YC-WIS #4 (43:02); YC-WIS #20 (60:27); YC-UCLA #4 (62:01)  
 Win-Sternbach, Cassie. Loss-Clem, Caitlyn.  
 Stadium: Drake Stadium  
 Officials: Referee: Michael Radchuk; Asst. Referee: Cody Gaines; Ceciah Valero;  
 Alt. Official: Kate Chapman; Scorer: Tanner Koscinski;  
 Offsides: Wisconsin 2, UCLA 0

**NOTES:** Rose Lavelle scored her team-leading third goal of the season, matching her total from all of last season ... Marisa Kresge recorded an assist for her first point of the season ... UW lost back-to-back road games for the first time since 10/24-27/13.

MATCH 5: WISCONSIN 4, LOYOLA CHICAGO 1

Sept. 4 • Madison, Wis. • McClimon Complex

Loyola Chicago (2-2-1) vs. Wisconsin (3-2-0)
Date: Sep 04, 2015 • Attendance: 948
Weather: Partly cloudy, 80 degrees at kickoff

Goals by period
1 2 Total
Loyola Chicago 0 1 1
Wisconsin 2 2 4

Loyola Chicago Po # Player Sh SO G A Min
gk 1 Ford, Maddie - - - - 60
d 3 Lambouris, Taylor - - - - 90

Wisconsin Po # Player Sh SO G A Min
gk 0 Clem, Caitlyn - - - - 90
mf 3 Lavelle, Rose 4 2 1 2 50

# Goalkeepers Min GA Saves
1 Ford, Maddie 60:11 4 4
0 Lentz, Cassidy 29:49 0 1

# Goalkeepers Min GA Saves
0 Clem, Caitlyn 90:00 1 4

Shots by period 1 2 Total
Loyola Chicago 7 4 11
Wisconsin 10 7 17

Saves by period 1 2 Total
Loyola Chicago 3 2 5
Wisconsin 3 1 4

Corner kicks 1 2 Total
Loyola Chicago 2 1 3
Wisconsin 1 1 2

Scoring summary: No. Time Team Goal scorer Assist Description
1. 12:47 WIS Meuer, McKenna (3) Lavelle, Rose Ball passed at top of box back up top for goal bottom left

Cautions and ejections: YC-LUC #28 (38:00)

Win-Clem, Caitlyn (3-2-0). Loss-Ford, Maddie (1-1-1). Stadium: McClimon Complex

NOTES: Wisconsin scored four goals in one game after scoring five goals through the first four games of its season ... freshman Victoria Pickett made her first-career start and tallied her first assist ... freshman Emily Borgmann scored her first-career goal.

MATCH 7: WISCONSIN 1, MILWAUKEE 1 (2OT)

Sept. 11 • Milwaukee, Wis. • Engelmann Stadium

Wisconsin (3-3-1) vs. Milwaukee (2-2-1)
Date: Sep 11, 2015 • Attendance: 1273
Weather: 57, cloudy, winds NNE at 13 mph

Goals by period 1 2 OT O2 Total
Wisconsin 0 1 0 0 1
Milwaukee 1 0 0 0 1

Wisconsin Po # Player Sh SO G A Min
gk 0 Clem, Caitlyn - - - - 110
d 3 Lavelle, Rose 8 1 - - 110

Milwaukee Po # Player Sh SO G A Min
gk 33 LINCICUM, Paige - - - - 110
d 2 O'DONNELL, Callie 2 2 1 - 72

# Goalkeepers Min GA Saves
0 Clem, Caitlyn 110:00 1 1

# Goalkeepers Min GA Saves
33 LINCICUM, Paige 110:00 1 7

Shots by period 1 2 OT O2 Total
Wisconsin 5 17 3 3 28
Milwaukee 1 1 0 2 4

Saves by period 1 2 OT O2 Total
Wisconsin 0 0 0 2 2
Milwaukee 2 3 1 1 7

Corner kicks 1 2 OT O2 Total
Wisconsin 2 4 1 1 8
Milwaukee 0 0 0 2 2

Scoring summary: No. Time Team Goal scorer Assist Description
1. 11:42 UWM O'DONNELL, Callie (1) (unassisted) Turnover in back, 1 touch for space

Cautions and ejections: YC-WIS #4 (44:03)

Wisconsin-Clem, Caitlyn. Milwaukee-LINCICUM, Paige. Stadium: Engelmann Stadium

NOTES: Victoria Pickett scored her first career goal ... Rose Lavelle tallied a career-high eight shots ... UW recorded a season-high 28 shots and outshot UWM by a 28-4 margin.

MATCH 6: ILLINOIS STATE 1, WISCONSIN 0

Sept. 6 • Madison, Wis. • McClimon Complex

Illinois State (2-3-1) vs. Wisconsin (3-3-0)
Date: Sep 06, 2015 • Attendance: 561
Weather: Sunny, high of 90 degrees

Goals by period 1 2 Total
Illinois State 1 0 1
Wisconsin 0 0 0

Illinois State Po # Player Sh SO G A Min
gk 30 Galason, Jessica - - - - 90
d 5 Van Deventer, Abby - - - - 90

Wisconsin Po # Player Sh SO G A Min
gk 0 Clem, Caitlyn - - - - 90
mf 3 Lavelle, Rose 6 3 - - 90

# Goalkeepers Min GA Saves
30 Galason, Jessica 90:00 0 5

# Goalkeepers Min GA Saves
0 Clem, Caitlyn 90:00 1 5

Shots by period 1 2 Total
Illinois State 4 6 10
Wisconsin 7 10 17

Saves by period 1 2 Total
Illinois State 3 2 5
Wisconsin 0 5 5

Corner kicks 1 2 Total
Illinois State 0 2 2
Wisconsin 4 4 8

Scoring summary: No. Time Team Goal scorer Assist Description
1. 21:37 ILS Koehl, Lauren (1) (unassisted) Striked down the field and scored on a 1 strike over top keeper

Cautions and ejections:

Win-Galason, Jessica (1-0-1). Loss-Clem, Caitlyn (3-3-0). Stadium: McClimon Complex

NOTES: Wisconsin lost its first home game of the season ... UW dropped its first non-conference home game since losing to Vanderbilt on Sept. 6, 2013 ... Rose Lavelle tallied a season-high six shots in the game, including three shots on goal.

MATCH 8: WISCONSIN 0, KENTUCKY 0 (2OT)

Sept. 13 • Lexington, Ky. • Wendell & Vickie Bell Soccer Complex

Wisconsin (3-1-2, 0-0-0 B1G) vs. Kentucky (6-1-1, 1-0-0 SEC)
Date: Sep 13, 2015 • Attendance: 1361
Weather: 62 degrees, winds WNW 10mph

Goals by period 1 2 OT O2 Total
Wisconsin 0 0 0 0 0
Kentucky 0 0 0 0 0

Wisconsin Po # Player Sh SO G A Min
gk 0 Clem, Caitlyn - - - - 110
m 3 Lavelle, Rose 5 1 - - 110

Kentucky Po # Player Sh SO G A Min
gk 00 Jensen, Katelyn - - - - 110
m 2 Raetzman, Courtney - - - - 110

# Goalkeepers Min GA Saves
0 Clem, Caitlyn 110:00 0 4

# Goalkeepers Min GA Saves
00 Jensen, Katelyn 110:00 0 2

Shots by period 1 2 OT O2 Total
Wisconsin 6 2 2 2 12
Kentucky 3 3 2 1 9

Saves by period 1 2 OT O2 Total
Wisconsin 1 2 1 0 4
Kentucky 0 0 0 2 2

Corner kicks 1 2 OT O2 Total
Wisconsin 4 1 0 0 5
Kentucky 3 0 0 0 3

Scoring summary: No. Time Team Goal scorer Assist Description

Cautions and ejections: YC-WIS #13 (63:25); YC-UK #10 (84:36); YC-WIS #11 (100:25)

Wisconsin-Clem, Caitlyn (3-3-2). Kentucky-Jensen, Katelyn (6-1-1). Stadium: Bell Soccer Complex

NOTES: Wisconsin remained undefeated in its last 10 overtime games, holding a 6-0-4 record dating back to last season ... Caitlyn Clem recorded her first career shutout with four saves ... Rose Lavelle had a game-high five shots for UW.

# Career and Season Highs

## 0 • CAITLYN CLEM • GK • R-SO

■ SAVES	
Season:	7   at UCLA (8/30/15)
Career:	7   at UCLA (8/30/15)
■ GOALS ALLOWED	
Season:	0   MR at Kentucky (9/13/15)
Career:	0   (3x) MR at Kentucky (9/13/15)
■ SHUTOUTS	
Season:	1   at Kentucky (9/13/15)
Career:	1   MR at Kentucky (9/13/15)
■ MINUTES	
Season:	110:00   at Kentucky (9/13/15)
Career:	110:00   at Kentucky (9/13/15)

## 1 • MEGHAN LEDIN • GK • R-SO

■ SAVES	
Season:	--
Career:	--
■ GOALS ALLOWED	
Season:	--
Career:	1   MR vs. Vanderbilt (9/6/13)
■ SHUTOUTS	
Season:	0   MR at Kentucky (9/13/15)
Career:	0   (3x) MR at Kentucky (9/13/15)
■ MINUTES	
Season:	--
Career:	24:33   vs. Vanderbilt (9/6/13)

## 2 • CHLOE KNUDTSON • D • FR

■ SHOTS	
Season:	--
Career:	--
■ SHOTS ON GOAL	
Season:	--
Career:	--
■ GOALS	
Season:	--
Career:	--
■ ASSISTS	
Season:	--
Career:	--
■ POINTS	
Season:	--
Career:	--
■ POINT STREAK	
Season:	--
Career:	--
■ MULTI-POINT GAMES	
Season:	--
Career:	--

## 3 • ROSE LAVELLE • MF/F • JR

■ SHOTS	
Season:	8   at Milwaukee (9/11/15)
Career:	8   at Milwaukee (9/11/15)
■ SHOTS ON GOAL	
Season:	4   vs. North Dakota State (8/23/15)
Career:	4   (2x) MR vs. North Dakota State (8/23/15)
■ GOALS	
Season:	1   (4x) MR vs. Loyola Chicago (9/4/15)
Career:	2   at Loyola Chicago (9/11/13)
■ ASSISTS	
Season:	2   vs. Loyola Chicago (9/4/15)
Career:	3   vs. South Dakota State (8/29/14)
■ POINTS	
Season:	4   (1 G, 2 A) vs. Loyola Chicago (9/4/15)
Career:	5   (2 G, 1 A) at Loyola Chicago (9/11/13)
■ POINT STREAK	
Season:	2 games   (2x) MR 8/30/15-9/4/15
Career:	4 games   9/6/13-9/22/13
■ MULTI-POINT GAMES	
Season:	--
Career:	15   MR 4pts (1 G, 2 A) vs. Loyola Chicago (9/4/15)

## 4 • SYDNEY MCGINNIS • F • SO

■ SHOTS	
Season:	3   vs. North Dakota State (8/23/15)
Career:	4   vs. South Dakota State (8/29/14)
■ SHOTS ON GOAL	
Season:	1   vs. North Dakota State (8/23/15)
Career:	2   at Indiana (9/26/14)
■ GOALS	
Season:	--
Career:	--
■ ASSISTS	
Season:	--
Career:	--
■ POINTS	
Season:	--
Career:	--
■ POINT STREAK	
Season:	--
Career:	--
■ MULTI-POINT GAMES	
Season:	--
Career:	--

## 5 • MCKENNA MEUER • MF • SR

■ SHOTS	
Season:	4   vs. Western Michigan (8/21/15)
Career:	4   (2x) MR vs. Western Michigan (8/21/15)
■ SHOTS ON GOAL	
Season:	2   at Milwaukee (9/11/15)
Career:	2   (3x) MR at Milwaukee (9/11/15)
■ GOALS	
Season:	1   (3x) MR vs. Loyola Chicago (9/4/15)
Career:	1   (10x) MR vs. North Dakota State (8/23/15)
■ ASSISTS	
Season:	--
Career:	1   (2x) MR vs. Nebraska (9/20/14)
■ POINTS	
Season:	2   (3x) MR (1 G) vs. Loyola Chicago (9/4/15)
Career:	3   (1 G 1 A) at Loyola Marymount (9/2/12)
■ POINT STREAK	
Season:	2 games   8/21/15-8/23/15
Career:	2 games   8/21/15-8/23/15
■ MULTI-POINT GAMES	
Season:	3   MR 2pts (1 G) vs. Loyola Chicago (9/4/15)
Career:	10   MR 2pts (1 G) vs. Loyola Chicago (9/4/15)

## 6 • BRIANNA STELZER • D • SR

■ SHOTS	
Season:	1   at Milwaukee (9/11/15)
Career:	2   vs. Nebraska (10/18/13)
■ SHOTS ON GOAL	
Season:	--
Career:	1   (7x) MR vs. Minnesota (11/7/14)
■ GOALS	
Season:	--
Career:	1   at Washington (9/5/14)
■ ASSISTS	
Season:	--
Career:	1   vs. Minnesota (11/7/14)
■ POINTS	
Season:	--
Career:	2   (1 G) at Washington (9/5/14)
■ POINT STREAK	
Season:	--
Career:	--

# Career and Season Highs

## 7 • HOLLY HECKENDORF • D • JR

■ SHOTS	
Season:	1   at Milwaukee (9/11/15)
Career:	1   at Milwaukee (9/11/15)
■ SHOTS ON GOAL	
Season:	1   at Milwaukee (9/11/15)
Career:	1   at Milwaukee (9/11/15)
■ GOALS	
Season:	--
Career:	--
■ ASSISTS	
Season:	--
Career:	--
■ POINTS	
Season:	--
Career:	--
■ POINT STREAK	
Season:	--
Career:	--
■ MULTI-POINT GAMES	
Season:	--
Career:	--

## 8 • MEGAN KALKOFEN • D • FR

■ SHOTS	
Season:	--
Career:	--
■ SHOTS ON GOAL	
Season:	--
Career:	--
■ GOALS	
Season:	--
Career:	--
■ ASSISTS	
Season:	--
Career:	--
■ POINTS	
Season:	--
Career:	--
■ POINT STREAK	
Season:	--
Career:	--
■ MULTI-POINT GAMES	
Season:	--
Career:	--

## 9 • MORGAN TAYLOR • D • RS JR

■ SHOTS	
Season:	1   at Milwaukee (9/11/15)
Career:	1   (3x) MR at Milwaukee (9/11/15)
■ SHOTS ON GOAL	
Season:	--
Career:	--
■ GOALS	
Season:	--
Career:	--
■ ASSISTS	
Season:	--
Career:	--
■ POINTS	
Season:	--
Career:	--
■ POINT STREAK	
Season:	--
Career:	--
■ MULTI-POINT GAMES	
Season:	--
Career:	--

## 10 • MOLLY LAUFENBERG • MF/D • SR

■ SHOTS	
Season:	3   (2x) MR at Pepperdine (8/28/15)
Career:	3   (2x) MR at Pepperdine (8/28/15)
■ SHOTS ON GOAL	
Season:	3   at Pepperdine (8/28/15)
Career:	3   (2x) MR at Pepperdine (8/28/15)
■ GOALS	
Season:	--
Career:	1   at Indiana (9/26/14)
■ ASSISTS	
Season:	--
Career:	1   (2x) MR vs. Ohio State (10/3/14)
■ POINTS	
Season:	--
Career:	2   (1 G) at Indiana (9/26/14)
■ POINT STREAK	
Season:	--
Career:	--
■ MULTI-POINT GAMES	
Season:	--
Career:	1   2pts (1 G) at Indiana (9/26/14)

## 11 • VICTORIA PICKETT • MF • FR

■ SHOTS	
Season:	2   vs. Loyola Chicago (9/4/15)
Career:	2   vs. Loyola Chicago (9/4/15)
■ SHOTS ON GOAL	
Season:	1   (2x) MR at Milwaukee (9/11/15)
Career:	1   (2x) MR at Milwaukee (9/11/15)
■ GOALS	
Season:	1   at Milwaukee (9/11/15)
Career:	1   at Milwaukee (9/11/15)
■ ASSISTS	
Season:	1   vs. Loyola Chicago (9/4/15)
Career:	1   vs. Loyola Chicago (9/4/15)
■ POINTS	
Season:	2   (1 G) at Milwaukee (9/11/15)
Career:	2   (1 G) at Milwaukee (9/11/15)
■ POINT STREAK	
Season:	--
Career:	--
■ MULTI-POINT GAMES	
Season:	--
Career:	--

## 12 • MICAELA POWERS • MF • JR

■ SHOTS	
Season:	5   vs. North Dakota State (8/23/15)
Career:	5   vs. North Dakota State (8/23/15)
■ SHOTS ON GOAL	
Season:	1   (2x) MR at Milwaukee (9/11/15)
Career:	1   (3x) MR at Milwaukee (9/11/15)
■ GOALS	
Season:	--
Career:	1   vs. UCF (11/21/14)
■ ASSISTS	
Season:	1   vs. Western Michigan (8/21/15)
Career:	1   vs. Western Michigan (8/21/15)
■ POINTS	
Season:	1   (1 A) vs. Western Michigan (8/21/15)
Career:	2   (1 G) vs. UCF (11/21/14)
■ POINT STREAK	
Season:	--
Career:	--
■ MULTI-POINT GAMES	
Season:	--
Career:	1   2pts (1 G) vs. UCF (11/21/14)

# Career and Season Highs

## 13 • KINLEY McNICOLL • MF • SR

- **SHOTS**  
Season: 4 | (2x) MR at Milwaukee (9/11/15)  
Career: 8 | vs. Iowa (11/9/14)
- **SHOTS ON GOAL**  
Season: 2 | vs. Illinois State (9/6/15)  
Career: 5 | at Illinois (10/31/14)
- **GOALS**  
Season: --  
Career: 2 | (2x) MR vs. South Dakota State (8/29/14)
- **ASSISTS**  
Season: --  
Career: 2 | (4x) MR at Michigan State (9/12/14)
- **POINTS**  
Season: --  
Career: 4 | (4x) MR (1 G 2 A) at Washington (9/5/14)
- **POINT STREAK**  
Season: --  
Career: 8 games | (8/24/14)-(9/20/14)
- **MULTI-POINT GAMES**  
Season: --  
Career: 18 | MR 2pts (1 G) vs. Iowa (11/9/14)

## 14 • MARISA KRESGE • F • RS SR

- **SHOTS**  
Season: 1 | (2x) MR vs. Illinois State (9/6/15)  
Career: 3 | vs. South Dakota State (8/29/14)
- **SHOTS ON GOAL**  
Season: 1 | vs. Loyola Chicago (9/4/15)  
Career: 3 | vs. South Dakota State (8/29/14)
- **GOALS**  
Season: --  
Career: 1 | (6x) MR vs. Milwaukee (9/15/14)
- **ASSISTS**  
Season: 1 | at UCLA (8/30/15)  
Career: 1 | (2x) MR at UCLA (8/30/15)
- **POINTS**  
Season: --  
Career: 2 | (6x) MR (1 G) vs. Nebraska (9/20/14)
- **POINT STREAK**  
Season: --  
Career: 3 games | (9/6/13-9/15/13)
- **MULTI-POINT GAMES**  
Season: --  
Career: 6 | MR 2pts (1 G) vs. Nebraska (9/20/14)

## 16 • ALEXIS TYE • MF • SO

- **SHOTS**  
Season: --  
Career: 2 | vs. Northern Iowa (8/31/14)
- **SHOTS ON GOAL**  
Season: --  
Career: 1 | (3x) MR vs. Maryland (10/26/14)
- **GOALS**  
Season: --  
Career: --
- **ASSISTS**  
Season: --  
Career: --
- **POINTS**  
Season: --  
Career: --
- **POINT STREAK**  
Season: --  
Career: --
- **MULTI-POINT GAMES**  
Season: --  
Career: --

## 17 • KATHARINE TORCHIO • D • FR

- **SHOTS**  
Season: --  
Career: --
- **SHOTS ON GOAL**  
Season: --  
Career: --
- **GOALS**  
Season: --  
Career: --
- **ASSISTS**  
Season: --  
Career: --
- **POINTS**  
Season: --  
Career: --
- **POINT STREAK**  
Season: --  
Career: --
- **MULTI-POINT GAMES**  
Season: --  
Career: --

## 18 • KYLIE SCHWARZ • D • JR

- **SHOTS**  
Season: 1 | at Milwaukee (9/11/15)  
Career: 2 | (3x) MR vs. Minnesota (10/24/13)
- **SHOTS ON GOAL**  
Season: --  
Career: 1 | (3x) MR vs. Penn State (11/6/13)
- **GOALS**  
Season: --  
Career: 1 | at Illinois (10/12/13)
- **ASSISTS**  
Season: --  
Career: --
- **POINTS**  
Season: --  
Career: 2 | (1 G) at Illinois (10/12/13)
- **POINT STREAK**  
Season: --  
Career: --
- **MULTI-POINT GAMES**  
Season: --  
Career: 1 | 2pts (1 G) at Illinois (10/12/13)

## 19 • EMILY BORGMANN • F • FR

- **SHOTS**  
Season: 4 | at Milwaukee (9/11/15)  
Career: 4 | at Milwaukee (9/11/15)
- **SHOTS ON GOAL**  
Season: 1 | (2x) MR at Milwaukee (9/11/15)  
Career: 1 | (2x) MR at Milwaukee (9/11/15)
- **GOALS**  
Season: 1 | vs. Loyola Chicago (9/4/15)  
Career: 1 | vs. Loyola Chicago (9/4/15)
- **ASSISTS**  
Season: --  
Career: --
- **POINTS**  
Season: 2 | (1 G) vs. Loyola Chicago (9/4/15)  
Career: 2 | (1 G) vs. Loyola Chicago (9/4/15)
- **POINT STREAK**  
Season: --  
Career: --
- **MULTI-POINT GAMES**  
Season: 1 | (1 G) vs. Loyola Chicago (9/4/15)  
Career: 1 | (1 G) vs. Loyola Chicago (9/4/15)

# Career and Season Highs

## 20 • NIKKI GREENHALGH • F • RS SR

■ SHOTS	
Season:	3   vs. North Dakota State (8/23/15)
Career:	3   vs. North Dakota State (8/23/15)
■ SHOTS ON GOAL	
Season:	1   vs. Loyola Chicago (9/4/15)
Career:	2   at Illinois State ( 8/25/13)
■ GOALS	
Season:	1   vs. Loyola Chicago (9/4/15)
Career:	1   (3x) MR vs. Loyola Chicago (9/4/15)
■ ASSISTS	
Season:	1   (2x) MR vs. North Dakota State (8/23/15)
Career:	1   (2x) MR vs. North Dakota State (8/23/15)
■ POINTS	
Season:	2   (1 G) vs. Loyola Chicago (9/4/15)
Career:	2   (3x) MR (1 G) vs. Loyola Chicago (9/4/15)
■ POINT STREAK	
Season:	--
Career:	--
■ MULTI-POINT GAMES	
Season:	1   (1 G) vs. Loyola Chicago (9/4/15)
Career:	3   MR (1 G) vs. Loyola Chicago (9/4/15)

## 21 • BECCA HARRISON • MF • SO

■ SHOTS	
Season:	1   (2x) MR vs. Loyola Chicago (9/4/15)
Career:	5   at Michigan State ( 9/12/2014)
■ SHOTS ON GOAL	
Season:	1   vs. Loyola Chicago (9/4/15)
Career:	4   at Michigan State (9/12/14)
■ GOALS	
Season:	--
Career:	2   at Michigan State (9/12/14)
■ ASSISTS	
Season:	--
Career:	1   vs. Rutgers ( 10/24/14)
■ POINTS	
Season:	--
Career:	4   (2 G) at Michigan State (9/12/14)
■ POINT STREAK	
Season:	--
Career:	--
■ MULTI-POINT GAMES	
Season:	--
Career:	1   4pts (2 G) at Michigan State (9/12/14)

## 22 • JAMIE DONOHUE • D • FR

■ SHOTS	
Season:	--
Career:	--
■ SHOTS ON GOAL	
Season:	--
Career:	--
■ GOALS	
Season:	--
Career:	--
■ ASSISTS	
Season:	--
Career:	--
■ POINTS	
Season:	--
Career:	--
■ POINT STREAK	
Season:	--
Career:	--
■ MULTI-POINT GAMES	
Season:	--
Career:	--

## 23 • STEPH FABRY • F • FR

■ SHOTS	
Season:	--
Career:	--
■ SHOTS ON GOAL	
Season:	--
Career:	--
■ GOALS	
Season:	--
Career:	--
■ ASSISTS	
Season:	--
Career:	--
■ POINTS	
Season:	--
Career:	--
■ POINT STREAK	
Season:	--
Career:	--
■ MULTI-POINT GAMES	
Season:	--
Career:	--

## 25 • MADDIE MITTELSTEADT • F • FR

■ SHOTS	
Season:	--
Career:	--
■ SHOTS ON GOAL	
Season:	--
Career:	--
■ GOALS	
Season:	--
Career:	--
■ ASSISTS	
Season:	--
Career:	--
■ POINTS	
Season:	--
Career:	--
■ POINT STREAK	
Season:	--
Career:	--
■ MULTI-POINT GAMES	
Season:	--
Career:	--

## 26 • MALLEY O'BRIEN • MF • FR

■ SHOTS	
Season:	--
Career:	--
■ SHOTS ON GOAL	
Season:	--
Career:	--
■ GOALS	
Season:	--
Career:	--
■ ASSISTS	
Season:	--
Career:	--
■ POINTS	
Season:	--
Career:	--
■ POINT STREAK	
Season:	--
Career:	--
■ MULTI-POINT GAMES	
Season:	--
Career:	--

# Career and Season Highs

## 27 • NATALIE JACOBSON • F • FR

---

■ **SHOTS**

Season: --

Career: --

■ **SHOTS ON GOAL**

Season: --

Career: --

■ **GOALS**

Season: --

Career: --

■ **ASSISTS**

Season: --

Career: --

■ **POINTS**

Season: --

Career: --

■ **POINT STREAK**

Season: --

Career: --

■ **MULTI-POINT GAMES**

Season: --

Career: --

# WISCONSIN WOMEN'S SOCCER



**0** Caitlyn Clem  
GK, RSo., Okemos, Mich.



**1** Meghan Ledin  
GK, Jr., Middleton, Wis.



**2** Chloe Knudtson  
D, Fr., Oshkosh, Wis.



**3** Rose Lavelle  
MF, Jr., Cincinnati, Ohio



**4** Sydney McGinnis  
F, So., Park Ridge, Ill.



**5** McKenna Meuer  
MF, Sr., Madison, Wis.



**6** Brianna Stelzer  
D, Sr., Lakeville, Minn.



**7** Holly Heckendorf  
D, Jr., Menomonee Falls, Wis.



**8** Megan Kalkoten  
D, Fr., Naperville, Ill.



**9** Morgan Taylor  
MF/D, Jr., Hudson, Wis.



**10** Molly Laufenberg  
D, Sr., Waunakee, Wis.



**11** Victoria Pickett  
MF/F, Fr., Barrie, Ontario



**12** Micaela Powers  
MF, So., Beavercreek, Ohio



**13** Kinley McNicoll  
MF, Sr., Oakville, Ontario



**14** Marisa Kresge  
F, Rsr., Severna Park, Md.



**16** Alexis Tye  
MF, So., San Rafael, Calif.



**17** Katharine Torchio  
D, Fr., Lafayette, Calif.



**18** Kylie Schwarz  
D, Jr., Plymouth, Minn.



**19** Emily Borgmann  
F, Fr., Erin Mills, Ontario



**20** Nikki Greenhalgh  
F, R-Sr., Novi, Mich.

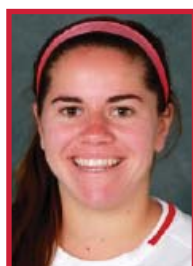

**21** Becca Harrison  
MF, So., Valencia, Calif.



**22** Jamie Donohue  
D, Fr., Evanston, Ill.



**23** Steph Fabry  
F, Fr., Brookfield, Wis.



**25** Maddie Mittelsteadt  
F, Fr., Schofield, Wis.



**26** Malley O'Brien  
MF, Fr., Superior, Wis.



**27** Natalie Jacobson  
F, Fr., Indianapolis, Ind.



**31** Grace Quirk  
GK, Fr., Highland Park, Ill.



Paula Wilkins  
Head Coach (9th season)



Tim Rosenfeld  
Associate Head Coach (9th season)



Kristen Weiss  
Assistant Coach (3rd season)