



# PENN STATE WOMEN'S VOLLEYBALL

## SEVEN-TIME NATIONAL CHAMPIONS

35 NCAA TOURNAMENT APPEARANCES | 16 BIG TEN TITLES

### 2015 SCHEDULE & RECORD

**Overall:** 28-5 (Home: 15-2, Away: 9-3, Neutral: 4-0)

**Big Ten:** 15-5 (Home: 8-2, Away: 7-3)

**NCAA Tournament:** 2-0 (Home: 2-0, Neutral: 0-0)

#### AUGUST

Penn State Classic

28 vs. BUFFALO W, 3-0

29 vs. STONY BROOK W, 3-0

29 vs. VILLANOVA W, 3-0

#### SEPTEMBER

Big Ten/Pac-12 Challenge

4 vs. No. 21 COLORADO# W, 3-0

5 vs. No. 2 STANFORD W, 3-0

Golden Dome Invitational

11 vs. Eastern Kentucky W, 3-0

12 vs. Mississippi State W, 3-0

12 at Notre Dame W, 3-0

South Florida Invitational

18 vs. Auburn W, 3-0

19 vs. St. John's W, 3-0

19 at South Florida W, 3-0

23 vs. No. 16 WISCONSIN\*# W, 3-0

26 vs. No. 21 MINNESOTA\* W, 3-2

#### OCTOBER

2 vs. No. 4 NEBRASKA\*# L, 3-2

3 vs. IOWA\* W, 3-0

9 at No. 13 Illinois\*# W, 3-1

10 at Northwestern\* L, 3-2

16 vs. INDIANA\* W, 3-0

17 vs. No. 18 PURDUE\* W, 3-0

21 at No. 23 Michigan\*# W, 3-2

24 at Michigan State\* W, 3-0

28 at No. 11 Ohio State\*# W, 3-0

30 vs. No. 11 OHIO STATE\* W, 3-1

#### NOVEMBER

5 at Maryland\* W, 3-0

6 at Rutgers\* W, 3-0

11 at Iowa\* W, 3-0

14 at No. 4 Minnesota\* L, 3-0

18 vs. MICHIGAN\* L, 3-1

21 vs. MARYLAND\* W, 3-0

25 vs. NORTHWESTERN\* W, 3-0

28 at No. 5 Nebraska\*# L, 3-0

#### DECEMBER

4 vs. Howard (NCAA Round 1) W, 3-0

5 vs. Dayton (NCAA Round 2) W, 3-1

11 vs. Hawaii Des Moines, Iowa

12 NCAA Regional Finals Des Moines, Iowa

17-19 NCAA Championship Omaha, Neb.

Home matches played at Rec Hall in CAPS • All times ET and subject to change • \* Indicates Big Ten match • # indicates match will be aired on TV

### STRATEGIC COMMUNICATIONS

Women's Volleyball Contact: Arielle Sargent

Email: ans26@psu.edu

Twitter: @arielle\_sargent

O: (814) 865-1757 | C: (814) 321-8286

101-G Bryce Jordan Center

University Park, Pa. 16801

### 2015 NCAA TOURNAMENT: REGIONAL SEMIFINALS

Friday, Dec. 11, 2015 | Des Moines, Iowa (Wells Fargo Arena)

**NO. 7 PENN STATE (28-5)**

**VS.**

**HAWAII (28-1)**

**NITTANY LIONS**



**Record:** 28-5

**Big Ten:** 15-5

**AVCA Poll Rank:** #8

**Head coach:** Russ Rose

**Overall Record/Yrs:** 1,189-185/37

**GAME DAY DETAILS**

**Live Stream:** ESPN3

**Talent:** Cara Capuano & Maria Taylor

**Radio:** GoPSUNow

**Live Stats:** GoPSUSports.com

**Twitter:** @PennStateVBALL



**HAWAII BREAKDOWN**

**Record:** 28-1

**Big West:** 16-0

**AVCA Poll Rank:** #7

**Head coach:** Dave Shoji

**Last Outing/Result:** 12-17-09/PSU,3-1

#### FIRST SERVE

» Seventh-seeded Penn State is set to make its 13th straight appearance in the NCAA regional semifinals, traveling to Des Moines, Iowa to take on Hawaii Friday, Dec. 11 at 7:30 p.m. in Wells Fargo Arena.

» Penn State moved on to the round of 16 after defeating Howard and Dayton in last week's NCAA first and second round matches at Penn State.

» The Nittany Lions have won their last 14 straight NCAA Tournament matches, dating back to a loss to Oregon in the 2012 NCAA national semifinals. Penn State is one of two programs, with Stanford being the other, to participate in all 35 NCAA Tournament postseason events since its inception in 1981. The Nittany Lions are 92-27 all-time in NCAA Tournament matches.

» PSU is also two rounds closer in its quest for a third consecutive NCAA title as the Nittany Lions swept past BYU last year to capture the team's seven NCAA national championship in program history and sixth in the last eight years.

» Penn State and Hawaii have met five times in program history, with the Nittany Lions claiming wins in all five outings. In the most recent and the only NCAA Tournament meeting between the two teams, the Nittany Lions pushed past the 'Bows in four sets to claim a win in the 2009 NCAA national semifinals, on the way to an eventual national title.

» Hawaii earned one of 32 automatic qualifier bids to the 2015 NCAA Tournament after capturing the Big West championship following a 16-0 record in league matches. The Rainbow Wahine outlasted TCU in five sets in the opening round of the tourney before upsetting No. 10 Texas A&M in straight sets.

» Penn State's matchup against Hawaii places the top two winningest coaches in NCAA DI women's volleyball on opposite benches. Rose presently ranks first on the NCAA DI all-time list with 1,189 career wins. Shoji is in second place with 1,178 career victories.

» Five Nittany Lions earned AVCA DI All-Northeast Region honors. Redshirt senior Aiyana Whitney and sophomore Ali Frantti highlighted the group with their second straight All-Region nod. Senior Megan Courtney and sophomore Haleigh Washington joined Whitney and Frantti on the All-Northeast Region team, while redshirt freshman Bryanna Weiskircher earned honorable mention honors.

» Four Nittany Lions earned Big Ten postseason awards. Senior Megan Courtney and redshirt senior Aiyana Whitney earned spots on the All-Big Ten team, joined by sophomore Haleigh Washington, who was named a unanimous selection. Senior Kendall Pierce rounded out the group as Penn State's sportsmanship honoree.

» PSU is 9-3 on the year against teams ranked within the AVCA Top 25 after coming up short at No. 5 Nebraska in the 2015 regular season finale. Penn State is 6-1 against ranked teams at home in Rec Hall and 3-2 on the road.

» Penn State has earned 22 of its 28 victories this year by way of a 3-0 sweep, while also limiting its opponents to a .155 hitting percentage. The mark ranks 11th nationally and leads the Big Ten.

» Averaging 3.11 blocks per set on the year, Penn State owns a 348.5 - 182.5 advantage in the blocking margin against its opponents in 2015. The average ranks third nationally and leads the Big Ten. Individually, sophomore Haleigh Washington's 1.40 blocks per set ranks 20th nationally and second in the Big Ten.

» Penn State's .297 hitting clip ranks fifth in the NCAA national standings and leads the Big Ten. Helped out by Haleigh Washington's team-high .443 hitting clip, her efficiency ranks third nationally and leads the Big Ten.

» Veterans senior Megan Courtney and redshirt senior Aiyana Whitney are among the group of top Nittany Lion attackers. Averaging 3.04 kills per set, Courtney had double digit kills in eight of 16 conference matches she played in. Whitney's leading the team with 3.11 kills per set with double digit kills in 12 of the last 18 matches, including nine of the last 11 outings.

» Penn State sophomore Haleigh Washington has been selected to the Academic All-District team, as announced by the College Sports Information Directors of America (CoSIDA). Washington is one of six student-athletes to garner the distinction in the District 2 category.

@PennStateVBALL

PennStateWomensVolleyball

GoPSUsports.com

# 2015 PENN STATE WOMEN'S VOLLEYBALL

## PENN STATE AT A GLANCE

### THE UNIVERSITY

Location: ..... University Park, Pa. 16802  
 Founded: ..... 1855  
 Enrollment: ..... 46,068  
 Colors: ..... Blue & White  
 Nickname: ..... Nittany Lions  
 Conference: ..... Big Ten  
 President: ..... Dr. Eric Barron  
 Director of Athletics: ..... Sandy Barbour  
 Assoc. AD/SWA: ..... Charmelle Green  
 Facility (capacity): ..... Rec Hall (5,812)

### WOMEN'S VOLLEYBALL STAFF

Head Coach: ..... Russ Rose (37th season)  
 Alma Mater: ..... George Williams, 1975  
 Overall Record (Yrs/Pct): ..... 1,161-180 (36/.866)  
 School Record: ..... same  
 Associate Head Coach: ..... Salima Rockwell  
 Assistant Coach: ..... Stevie Mussie  
 Director of Operations: ..... Jesse Tupac  
 Volunteer Assistant: ..... Shawn Sangrey  
 Office Phone: ..... (814) 863-7474  
 Office Fax: ..... (814) 865-1746  
 Office Address: ..... 235 Rec Hall

### 2014 IN REVIEW

2014 Record: ..... 36-3  
 Home: ..... 18-1  
 Away: ..... 10-2  
 Neutral: ..... 8-0  
 Big Ten record (finish): ..... 18-2 (2nd)  
 Final AVCA Ranking: ..... No. 1  
 Postseason: ..... NCAA national champions  
 First round: ..... defeated Siena, 3-0  
 Second round: ..... defeated Dayton, 3-0  
 Regional semifinal: ..... defeated UCLA, 3-0  
 Regional final: ..... defeated Wisconsin, 3-1  
 National semifinal: ..... defeated Stanford, 3-1  
 National final: ..... defeated BYU, 3-0

### NITTANY LION HISTORY

First Year of Volleyball: ..... 1976  
 All-Time Record (Years): ..... 1,212-223-4 (39)  
 All-Time Big Ten Record: ..... 425-55  
 Years/Win Pct.: ..... 24/.885  
 Big Ten Titles: ..... 16  
 ('92, '93, '96, '97, '98, '99, '03, '04, '05, '06, '07, '08, '09, '10, '12, '13)  
 NCAA Tournament Appearances: ..... 34  
 NCAA Tournament Record: ..... 90-27  
 NCAA National Championships: ..... 7  
 (1999, 2007, 2008, 2009, 2010, 2013, 2014)

## 2015 ROSTER

No.	Name	Pos.	Ht.	Yr.	SP	K/S	%	A/S	SA/S	D/S	B/S
2	Lara Caraway	DS	5-4	Sr.	34	0.00	.000	0.00	0.03	0.85	0.00
3	Kendall Pierce	DS	5-5	Sr.	97	0.00	-.667	0.19	0.08	1.56	0.00
4	Wilma Rivera	S	5-8	Fr.	50	0.00	.000	0.54	0.12	1.56	0.00
5	Ali Frantti	OH	6-2	So.	112	2.64	.246	0.17	0.09	1.86	0.48
6	Nia Reed	OH	6-2	RS-Fr.	21	0.95	.155	0.00	0.00	0.05	0.29
8	Lainy Pierce	DS	5-6	So.	48	0.00	.000	0.00	0.03	0.38	0.00
10	Carley Muller	DS	5-8	So.	16	0.00	.000	0.06	0.12	0.62	0.00
11	Tori Gorrell	MB	6-2	Fr.	0	0.00	.000	0.00	0.00	0.00	0.00
12	Keeton Holcomb	DS	5-6	Fr.	99	0.01	.000	0.71	0.06	3.12	0.00
13	Taylor Krause	DS	5-5	Jr.	53	0.00	.000	0.09	0.15	0.92	0.00
14	Aiyana Whitney	OH	6-3	RS-Sr.	112	3.11	.356	0.06	0.00	0.27	1.12
15	Haleigh Washington	MB	6-3	So.	112	2.62	.443	0.04	0.23	0.58	1.40
16	Jelena Novaković	RS	6-2	Fr.	0	0.00	.000	0.00	0.00	0.00	0.00
17	Megan Courtney	OH	6-1	Sr.	98	3.04	.241	0.46	0.09	3.03	0.83
19	Heidi Thelen	MB	6-2	So.	62	0.66	.304	0.13	0.00	0.18	1.05
21	Bryanna Weiskircher	S	6-0	RS-Fr.	112	0.59	.267	10.77	0.35	2.27	0.61
22	Simone Lee	OH	6-0	So.	83	1.84	.254	0.02	0.08	0.46	0.64
24	Laura Broerman	DS	5-3	So.	0	0.00	.000	0.00	0.00	0.00	0.00

### PENN STATE

**112 13.54 .297 12.61 1.12 13.82 3.11**

### OPPONENTS

**112 11.71 .155 11.09 0.79 12.93 1.63**

### Head Coach:

Russ Rose (George Williams, 1975), 37th year

### Associate Head Coach:

Salima Rockwell (Penn State, 1994)

### Assistant Coach:

Stevie Mussie (Washington, 2008)

### Director of Operations:

Jesse Tupac (UCLA)

### Volunteer Assistant:

Shawn Sangrey (Ohio State)

## ALPHABETICAL

No.	Name	Yr.	Pos.	Ht.	Hometown/High School (College)
24	Laura Broerman	Jr.	DS	5-3	Colorado Springs, Colo./St. Mary's
2	Lara Caraway	Sr.	DS	5-4	Evans City, Pa./Home Schooled
17	Megan Courtney	Sr.	OH	6-1	Dayton, Ohio/Archbishop Alter
5	Ali Frantti	So.	OH	6-2	Spring Grove, Ill./Richmond Burton
11	Tori Gorrell	Fr.	MB	6-2	Oakville, Ontario/Abbey Park
12	Keeton Holcomb	Fr.	DS	5-6	Belville, Texas/Belville
13	Taylor Krause	Jr.	DS	5-5	Allentown, Pa./Parkland High
22	Simone Lee	So.	OH	6-0	Menomonee Falls, Wis./Menomonee
10	Carley Muller	Jr.	DS	5-8	Manhattan Beach, Calif./Mira Costa
16	Jelena Novaković	Fr.	RS	6-2	Belgrade, Serbia/Tourism High School
3	Kendall Pierce	Sr.	DS	5-5	Eden, N.Y./Eden
8	Lainy Pierce	So.	DS	5-6	Eden, N.Y./Eden
6	Nia Reed	RS-Fr.	OH	6-2	Fort Lee, N.J./Immaculate Heart Academy
4	Wilma Rivera	Fr.	S	5-8	Carolina, Puerto Rico/Saint Francis School
19	Heidi Thelen	So.	MB	6-2	Edgewood, Ky./Notre Dame Academy
15	Haleigh Washington	So.	MB	6-3	Colorado Springs, Colo./Doherty High School
21	Bryanna Weiskircher	RS-Fr.	S	6-0	Loves Park, Ill./Boylan Catholic
14	Aiyana Whitney	RS-Sr.	OH	6-3	Norwood, N.J./Northern Valley Regional

## PRONUNCIATIONS

Aiyana	I-YAH-nuh	Broerman	Bro-er-man
Jelena	Yell-AYE-nuh	Muller	MULL-ler
Novaković	Nova-CO-vick	Thelen	Th-EE-len
Keeton	KEY-ton	Frantti	Fran-TEE
Holcomb	HOLE-comb	Bryanna	Bree-yah-nuh
Lara	Lar-uh	Weiskircher	Weis-KIR-Cher

# 2015 PENN STATE WOMEN'S VOLLEYBALL

## AROUND THE BIG TEN

### 2015 PRESEASON BIG TEN POLL

#### 1. PENN STATE

2. Nebraska
3. Illinois
4. Wisconsin
5. Minnesota
6. Michigan State
7. Purdue
8. Ohio State
9. Michigan
10. Northwestern
11. Iowa
12. Indiana
13. Maryland
14. Rutgers

### 2015 CURRENT BIG TEN STANDINGS

Team	Overall		Big Ten	
	Record	Pct.	Record	Pct.
Minnesota	28-4	.875	18-2	.900
Nebraska	28-4	.875	17-3	.850
Wisconsin	26-6	.813	16-4	.800
<b>PENN STATE</b>	<b>28-5</b>	<b>.848</b>	<b>15-5</b>	<b>.750</b>
Purdue	23-10	.697	13-7	.650
Ohio State	25-9	.735	12-8	.600
Illinois	21-12	.636	10-10	.500
Michigan State	19-14	.576	10-10	.500
Michigan	20-13	.606	9-11	.450
Indiana	16-16	.500	6-14	.300
Northwestern	14-17	.452	6-14	.300
Maryland	15-19	.441	5-15	.250
Iowa	12-21	.364	2-18	.100
Rutgers	4-28	.125	1-19	.050

\*Big Ten Champion

### ALL-TIME RECORDS vs. 2015 OPPONENTS

#### NON-CONFERENCE

Team	W-L	Last
Buffalo	4-0	PSU, 3-0 (8/28/15)
Stony Brook	1-0	PSU, 3-0 (8/29/15)
Villanova	15-0	PSU, 3-0 (8/29/15)
Colorado	6-1	PSU, 3-0 (9/4/15)
Stanford	10-8	PSU, 3-0 (9/5/15)
Eastern Kentucky	7-1	PSU, 3-0 (9/11/15)
Mississippi State	1-0	PSU, 3-0 (9/12/15)
Notre Dame	9-1	PSU, 3-0 (9/12/15)
Auburn	1-0	PSU, 3-0 (9/18/15)
St. John's	3-0	PSU, 3-0 (9/19/15)
South Florida	3-0	PSU, 2-0 (9/19/15)

#### BIG TEN

Team	W-L	Last
Wisconsin	46-7	PSU, 3-0 (9/23/15)
Minnesota	45-9	MINN, 3-0 (11/14/15)
Nebraska	10-16	NEB, 3-0 (11/28/15)
Iowa	49-0	PSU, 3-0 (11/11/15)
Illinois	42-10	PSU, 3-1 (10/9/15)
Northwestern	49-9	PSU, 3-0 (11/25/15)
Purdue	52-6	PSU, 3-0 (10/16/15)
Indiana	49-1	PSU, 3-0 (10/17/15)
Michigan	47-4	MICH, 3-1 (11/18/15)
Michigan St.	41-7	PSU, 3-0 (10/24/15)
Ohio St.	46-14	PSU, 3-1 (10/31/15)
Rutgers	27-9	PSU, 3-0 (11/6/15)
Maryland	22-5	PSU, 3-0 (11/21/15)

## FIVE EARN AVCA ALL-NORTHEAST REGION ACCOLADES

Five Nittany Lions earned AVCA DI All-Northeast Region honors, as selected by the American Volleyball Coaches Association (AVCA). Redshirt senior Aiyana Whitney and sophomore Ali Frantti highlighted the group with their second straight All-Region nod. Senior Megan Courtney and sophomore Haleigh Washington joined Whitney and Frantti on the All-Northeast Region team, while redshirt freshman Bryanna Weiskircher earned honorable mention honors.

The five all-region honors brings Penn State's total number of selections to 90 in program history, while also marking the fourth consecutive season the Nittany Lions have earned at least four in a single season. Penn State's five honorees also marks the first time since 2012 that Penn State has had five Nittany Lions earn All-Region distinction. PSU also has more All-Northeast selections than any other program in the region, with four selections making up the 14-member All-Northeast region squad and one of six in the honorable mention category.

## FOUR NITTANY LIONS EARN BIG TEN POSTSEASON HONORS

Four Nittany Lions earned Big Ten postseason awards. The Nittany Lions are well represented on this year's All-Big Ten team, as one of only two programs to have at least three selections.

Senior Megan Courtney and redshirt senior Aiyana Whitney earned spots on the All-Big Ten team, joined by sophomore Haleigh Washington, who was named a unanimous selection. Senior Kendall Pierce rounded out the group as Penn State's sportsmanship honoree.

Washington earns her second consecutive spot on the All-Big Ten team. Whitney garners All-Big Ten honors for the second straight season, having been named an honorable mention last year. Washington is among a group of just seven honorees to be named a unanimous All-Big Ten selection this year. Courtney's nod marks the first time she's been selected for a Big Ten postseason award. Pierce has also earned her first postseason recognition as this year's sportsmanship honoree.

## WASHINGTON EARNS CoSIDA ACADEMIC ALL-DISTRICT HONORS

Penn State sophomore Haleigh Washington has been selected to the Academic All-District team, as announced by the College Sports Information Directors of America (CoSIDA). Washington is one of six student-athletes to garner the distinction in the District 2 category. Washington will now be considered for national honors as an Academic All-American, which is set to be announced near the end of the month. Since 1996, Washington is the 11th different Nittany Lion in program history to earn the distinction and Penn State's 18th overall selection to an Academic All-District team.

## WEISKIRCHER EARNS FIRST CAREER BIG TEN WEEKLY HONOR

After helping the team to a home-and-home sweep against then-No. 11 Ohio State, redshirt freshman Bryanna Weiskircher earned Big Ten Setter of the Week honors. The award marks the first time in her career she's received Big Ten weekly recognition. Weiskircher paced the team to a .358 hitting percentage in a 2-0 week that featured a pair of wins against the Buckeyes. Averaging 11.00 assists per set, Weiskircher directed the Nittany Lion offense to team hitting clips of .349 or better in each outing.

In the midweek match at Ohio State, she posted her eighth double-double of the season with 35 assists and 10 digs in the straight set win. In the next outing, she put down a career-high five kills on six errorless swings against the Buckeyes, adding six digs and two aces. On the year, Weiskircher's guided the team to a .294 hitting percentage, which leads the Big Ten conference and ranks sixth nationally. From the end line, she's also tallied 39 aces on the year. Weiskircher's 0.36 aces per frame is second in the Big Ten standings.

## ANOTHER BIG TEN WEEKLY HONOR FOR WASHINGTON

After guiding Penn State to a pair of Big Ten conference road wins at No. 23 Michigan and Michigan State, sophomore Haleigh Washington earned Big Ten Co-Player of the Week honors. She split the award with Minnesota's Hannah Tapp. The honor is Washington's fourth Big Ten conference weekly award this season, while also marking her seventh career weekly conference nod in any category.

During the undefeated week, she led the team with a .525 hitting efficiency, totaling 25 kills to average 3.12 per set. She also led the blocking unit with a pair of multi-block performances, averaging 1.00 blocks per frame on the week. She highlighted the weekend with a career-high 17 kills in the win against the Wolverines, posting a .593 hitting clip with just one error on 27 attempts. She added two aces and five total blocks. Against the Spartans, she tallied eight kills on .385 hitting, while also logging three blocks and one ace.

## AVCA TOP 25 COACHES' POLL: FINAL REGULAR SEASON

Penn State moved to No. 8 in the final release of the AVCA Top 25 Coaches' Poll, after spending one week ranked seventh. Despite the season-low positioning, the Nittany Lions were slated No. 1 a total of eight times during the regular season, having spent the first six straight weeks at the top of the poll. Including PSU, the final regular season poll featured half of the Big Ten conference teams with seven teams in the top 25. Michigan also concluded the regular season receiving votes.

# 2015 PENN STATE WOMEN'S VOLLEYBALL

## WHERE WE RANK ...

### ALL-TIME NCAA CHAMPIONSHIP TITLES

#### 1. PENN STATE - 7

Stanford - 6

#### 3. UCLA - 4

### ALL-TIME NCAA CHAMPIONSHIP TITLE MATCHES

#### 1. Stanford - 14

#### 2. PENN STATE - 10

UCLA - 8

### ALL-TIME NCAA NATIONAL SEMIFINAL APPEARANCES

#### 1. Stanford - 19

#### 2. PENN STATE - 13

UCLA - 13

Nebraska - 13

#### 5. USC - 11

Texas - 11

### ALL-TIME TOTAL NCAA TOURNAMENT VICTORIES

#### 1. Stanford - 108

#### 2. Nebraska - 95

#### 3. PENN STATE - 92

#### 4. UCLA - 85

#### 5. Hawaii - 76

## NCAA TOURNAMENT SERIES RECORDS

TEAM	W-L	TEAM	W-L
Albany	1-0	Michigan State	1-0
American	1-0	Minnesota	2-0
Ball State	1-0	Nebraska	3-6
Baylor	1-0	Niagara	1-0
Binghamton	3-0	Northern Illinois	2-0
Bowling Green	1-0	Northwestern	1-0
Bucknell	1-0	Notre Dame	3-1
BYU	5-0	Ohio State	1-1
California	4-0	Oklahoma	1-0
Cincinnati	1-0	Oregon	0-1
Clemson	1-0	Pacific	1-2
Colorado	2-0	Pennsylvania	2-0
Colorado State	1-0	Pittsburgh	1-0
Dayton	2-0	Providence	1-0
Delaware	1-0	Purdue	2-1
Duke	1-0	Robert Morris	2-0
Fairfield	1-0	Stanford	5-2
Florida	2-1	Siena	2-0
Georgia Tech	2-0	Temple	0-1
Hawaii	1-0	Tennessee	0-1
Hofstra	1-0	Texas	2-0
Howard	1-0	UCLA	2-5
Illinois	0-1	USC	0-1
James Madison	1-0	Utah	1-0
Kansas State	1-0	Virginia Tech	1-0
Kentucky	1-0	Washington	1-1
Liberty	1-0	Washington State	1-0
LIU Brooklyn	4-0	Wisconsin	4-0
Long Beach State	0-2	Western Michigan	1-0
Louisville	1-0	Wyoming	1-0
Maryland	1-0	Yale	1-0
Michigan	1-0		

## NITTANY LIONS IN THE NCAA TOURNAMENT

With a 92-27 all-time record in the NCAA tournament, Penn State has totaled 10 national final appearances ('93, '97, '98, '99, '07, '08, '09, '10, '13, '14), 12 trips to the national semifinals ('93, '94, '97, '98, '99, '07, '08, '09, '10, '12, '13, '14) and seven national championships ('99, '07, '08, '09, '10, '13, '14).

## REGIONAL SEMIFINAL SNAPSHOT

Making their 13th consecutive trip the NCAA regional semifinals this weekend, the Nittany Lions' streak of appearances in the round of 16 is the longest active DI stretch. Last year, Penn State swept then-No. 12 UCLA in the Louisville Regional semifinals.

## SUCCESS IN THE SECOND ROUND

Penn State improved to 21-5 all-time in true second round matches (beginning in 1998) of the NCAA tournament after a four-set victory against Dayton. The win against the Flyers also marked PSU's 13th consecutive second-round victory, since 2002, when Temple knocked PSU out of the tourney.

## NCAA FIRST ROUND FACTS

Including this year, PSU hosted the first two rounds of the NCAA tournament for the 29th time since 1981, welcoming three teams to Rec Hall for the 26th consecutive year. Penn State improved to 30-5 all-time record in opening matches of the tourney, after sweeping Howard. The Nittany Lions have not surrendered a single set to a first round opponent since 1989, having posted sweeps in its last 26 consecutive first-round victories.

## NCAA TOURNAMENT NOTES

Penn State owns a 2015 NCAA Tournament best .391 hitting clip after earning wins against Howard and Dayton. The Nittany Lions hit at least .369 in each outing. Penn State highlighted the first and second rounds with a .424 efficiency against Howard.

- The Nittany Lions snapped Dayton's national-best 25-match winning streak, while also knocking the Flyers out of the NCAA Tournament for the second consecutive season.
- The Nittany Lions also held 2015 All-MEAC First Team selection Khaila Donaldson to .029 hitting (10-9-35) in the win against Howard.

## WELCOME TO THE BLOCK PARTY

Penn State has commanded the advantage in the blocking margin against its opponents this year. Penn State has out-blocked its opponents 348.5 - 182.5, averaging 3.11 blocks per set, which ranks third nationally and leads the conference. Individually, sophomore Haleigh Washington's 1.40 blocks per set ranks 20th nationally and second in the Big Ten. Redshirt senior Aiyana Whitney's 1.13 blocks per frame is second on the squad and 11th in the conference. PSU has out-blocked its opponent in 29 matches this season, out-blocking each of those teams by an average of at least six blocks. The Nittany Lions tied Stanford in the blocking margin (7.0-7.0) and have been out-blocked just three times this season, twice by Minnesota (11.0-13.0 & 7.0/9.0) and once at Nebraska (12.0/6.0).

## DEFENSIVELY SPEAKING

Penn State has limited its opponents to .155 hitting this season, which ranks first in the Big Ten standings and 11th nationally. PSU has held its opponent to .099 or lower hitting efficiency 12 times and between .135-.196 eight times. Only Minnesota (.275), Stanford (.267) and Iowa (.283) have hit .250 or better against the Nittany Lions. Penn State has been out-hit by a team only six times this season, in both matches against Minnesota (.198/.216 & .236/.275), and Nebraska (.164/.173 & .126/.241), at Northwestern (.193/.211) and vs. Michigan (.210/.213). Despite getting out-hit by the Golden Gophers in the first meeting of the season (9/26), PSU outlasted Minnesota in five sets to claim a close 3-2 win.

## A VARIETY OF OFFENSIVE OPTIONS

Redshirt freshman setter Bryanna Weiskircher has directed the Nittany Lions to a .297 hitting percentage, which ranks fifth nationally and leads the Big Ten. Weiskircher has also paced four of her top attackers to just under .250, or better hitting, led by sophomore Haleigh Washington's .443 clip, which ranks third nationally and leads the Big Ten. Redshirt senior Aiyana Whitney's .356 hitting percentage is second on the team and fifth in the conference, while sophomore Simone Lee's .254 efficiency is third on the team among hitters. Sophomore Ali Frantti's .246 clip is fourth on the squad. Averaging 3.04 kills per set, senior Megan Courtney had double digit kills in eight of 16 conference matches she played in. Whitney's leading the team with 3.11 kills per set with double digit kills in 12 of the last 18 matches, including nine of the last 11 outings.

## HOME COURT ADVANTAGE

Including a 15-2 mark in 2015, Penn State owns a 579-33 (.946) all-time record at home in Rec Hall. Penn State is 266-19 all-time against Big Ten opponents at Rec Hall. Only the Buckeyes have defeated the Nittany Lions on their home court more than three times, having topped PSU five times. Illinois, Minnesota, Michigan State and Nebraska are the only four teams to beat PSU at home more than once.

# 2015 PENN STATE WOMEN'S VOLLEYBALL

## AVCA TOP 25 COACHES' POLL

Poll #15 • Nov. 30, 2015 - Final regular season poll

NO.	SCHOOL	PTS.	REC.	LW
1	Washington (42)	1569	28-2	2
2	USC (18)	1503	30-2	1
3	Texas	1472	25-2	3
4	Minnesota (4)	1426	26-4	4
5	Nebraska	1345	26-4	5
6	Stanford	1240	22-6	6
7	Hawai'i	1147	26-1	8
8	<b>PENN STATE</b>	<b>1138</b>	<b>26-5</b>	<b>7</b>
9	Kansas	1088	26-2	9
10	Wisconsin	1083	24-6	10
11	BYU	924	26-3	11
12	UCLA	910	23-7	13
13	Colorado State	830	26-3	12
14	Ohio State	652	23-9	16
15	Texas A&M	646	23-6	19
16	Florida	620	22-6	17
17	Purdue	602	22-9	14
18	Louisville	532	24-6	15
19	Florida State	414	24-7	20
20	Western Kentucky	328	31-3	21
21	Illinois	320	19-12	18
22	Kentucky	255	21-9	24
23	North Carolina	199	20-9	22
24	Arkansas State	127	28-1	25
25	Missouri	101	26-5	NR

**RECEIVING VOTES:** Creighton 81; Arizona 80; Michigan 49; Colorado 33; Long Beach State 28; San Diego 19; SMU 17; Arizona State 8; Loyola Marymount 5; Wichita State 3

\*2015 opponents in italics

## PENN STATE PRESENCE IN THE COACHES' POLL

Preseason Aug. 12: #1	Oct. 26: #3
Aug. 31: #1	Nov. 2: #1
Sept. 7: #1	Nov. 9: #1
Sept. 14: #1 (unanimous)	Nov. 16: #4
Sept. 21: #1 (unanimous)	Nov. 23: #7
Sept. 28: #1	Nov. 30: #8
Oct. 5: #3	
Oct. 12: #5	
Oct. 19: #5	

## 20-KILL & 20-DIG PERFORMANCES

### MEGAN COURTNEY

KILLS	OPPONENT	DATE
22	#21 Minnesota	9/26/2015
23	#1 Stanford	12/13/2014
21	Northwestern	11/22/2013

TOTAL: 3 career, last vs. No. 21 Minnesota (9/26/15)

DIGS	OPPONENT	DATE
23	Northwestern	10/10/2015
22	#4 Nebraska	10/2/2015
22	Minnesota	10/9/2013
20	Wisconsin	12/21/2013

TOTAL: 4 career, last vs. Northwestern (10/10/15)

### KEETON HOLCOMB

DIGS	OPPONENT	DATE
23	#4 Nebraska	10/2/2015
20	Mississippi State	9/12/2015
20	Notre Dame	9/12/2015

TOTAL: 3 career, last vs. No. 4 Nebraska (10/2/15)

## BALANCING THE OFFENSIVE ATTACK

The Nittany Lions have utilized a balanced offensive attack in matches this season, with a total of four different players averaging at least 2.62 or more kills per set on the year. Penn State's highlighted the season with four players in double figures on three occasions this season (vs. Stanford, vs. Wisconsin and at Illinois). Penn State has been led by three different double digit hitters a total of seven times this season (vs. Auburn, vs. Minnesota, vs. Nebraska, at Northwestern, at Michigan, at Minnesota, vs. Michigan). In total, Penn State has had at least three in double figures in 10 of 33 matches this season. In conference play, three or four players fueled the offense with double figure kills in seven Big Ten matches.

## A MATCHUP FEATURING TWO ALL-TIME GREATS

Penn State's matchup against Hawaii places the top two winningest coaches in NCAA DI women's volleyball on opposite benches. Rose presently ranks first on the NCAA DI all-time list with 1,189 career wins. Shoji is in second place with 1,178 career victories. With each coach brining more than 35 years of experience at each program, the two have combined for 2,367 career wins.

## RISE TO THE TOP ...

Following a 4-0 weekend in the 2014 Penn State Alumni Classic, Rose moved into first place on the DI NCAA career wins list with 1,136 victories, ahead of Hawaii Shoji, who had already topped the list earlier in 2014. The two went back and forth throughout the season, but Penn State's run to its seventh NCAA national championship in 2014 vaulted Rose 11 wins ahead of Shoji, placing him firmly atop the active DI career standings at the conclusion of the 2014 season with 1,161 wins.

## COURTNEY REACHES CAREER MILESTONE

Against Iowa, senior Megan Courtney's 12 kills lifted her to the 1,000 career kills milestone. With 19 digs at Illinois, she surpassed the 1,000 career digs mark. Achieving the mark, Courtney is just the eighth Nittany Lion in program history to reach the 1,000 career kills/1,000 career digs milestone and the first since Deja McClendon in 2013.

*Penn State All-Time 1,000 kill/1,000 Nittany Lions*

1.	2,142/1,150	Megan Hodge, 2006-09*
2.	1,842/1,005	Terri Zemaitis, 1994-97
3.	1,631/1,176	Deja McClendon, 2010-13*
4.	1,438/1,522	Noelle Zientara, 1987-90
5.	1,245/1,278	Laura Cook, 1994-97
6.	1,234/1,167	Vida Kernich, 1983-86
7.	1,136/1,153	Carrie Shonveld, 1996-99
8.	<b>1,145/1,132</b>	<b>Megan Courtney, 2012-Pres.*</b>

\* indicates rally scoring era

## STEPPING IT UP!

Sophomore Ali Frantti has stepped up her offensive contribution. Frantti's paced the Nittany Lion offense with double figure kills in six of the last eight outings, beginning with double figure kills at Iowa (11), at Minnesota (11) and against Michigan (10). Most recently, she led the team with 12 kills on .400 hitting against Howard, before finishing tied for first on the team with 14 kills on .407 hitting against Dayton. Within the eight-match stretch, she's averaging 3.08 kills per set, having totaled 80 kills, hitting at a .293 clip.

## K. PIERCE INTO THE STARTING LINEUP

Senior Kendall Pierce has earned her way into the Penn State starting lineup at the libero position. She's made five consecutive starts at libero in the past five matches, totaling and then matching a then-career-high mark with 12 digs against Maryland and Northwestern. Most recently she set a new career-high with 13 digs in the 3-1 win against Dayton.

## SWEEPING VICTORIES

Penn State has earned 22 of its 28 (79%) victories this season by way of a 3-0 sweep. Penn State has also limited Eastern Kentucky, Mississippi State, St. John's, Maryland and Howard to less than 45 total points in a single match, holding the Colonels and the Bison to a season-low 41 total points. The Terps had 45, the Red Storm had 43 and Bulldogs had just 42.

## HOLCOMB CAN DIG IT

Since her career-high weekend at the Golden Dome Invitational, freshman Keeton Holcomb has been a defensive option for Penn State. Holcomb averaged 5.33 digs per set in South Bend, highlighting the weekend with back-to-back 20-dig performances in the same day against both Mississippi State and Notre Dame. Having made 27 starts at libero this season her 3.12 digs per set is tops on the team.

## STREAK SNAPPERS

The Nittany Lions are no stranger to streak snapping, having halted Dayton's 25-match winning streak with a four-set victory to claim a spot in the round of 16. Hawaii enters the NCAA regional semifinal matchup riding a new national-best 23-match winning streak, having not lost a match since losing to UCLA Sept. 6.

# 2015 PENN STATE WOMEN'S VOLLEYBALL

## CAREER COUNTDOWN!

### KILLS

MILESTONE	NAME	# TO GO
300 kills	Simone Lee	12
600 kills	Haleigh Washington	99
700 kills	Ali Frantti	13
900 kills	Aiyana Whitney	25
1,200 kills	Megan Courtney	55

### BLOCKS

MILESTONE	NAME	# TO GO
100 blocks	Simone Lee	22
	Bryanna Weiskircher	30
	Heidi Thelen	28
300 blocks	Aiyana Whitney	28
	Haleigh Washington	44
400 blocks	Megan Courtney	31

### DIGS

MILESTONE	NAME	# TO GO
100 digs	Aiyana Whitney	6
	Lainy Pierce	63
300 digs	Kendall Pierce	74
400 digs	Keeton Holcomb	96
	Ali Frantti	33
1,200 digs	Megan Courtney	68

## CAREER RECORD BOOK WATCH

### KILLS PER SET

#	RECORD	NAME
10.	3.37	Laura Cook, 1991-94
11.	3.33	Ashley Pederson, 2001-04
12.	3.31	Leanne Kling, 1989-92
13.	3.30	Deja McClendon, 2010-13
14.	3.08	JoAnn Elwell, 1987-90
15.	2.97	Marcia Leap, 1982-85
16.	2.96	Noelle Zientara, 1987-90
17.	2.94	<b>Ali Frantti, 2014-Pres.</b>

### HITTING PERCENTAGE

#	RECORD	NAME
1.	.468	Arielle Wilson, 2007-10
2.	<b>.451</b>	<b>Haleigh Washington, 2014-Pres.</b>
3.	.433	Christa Harmotto, 2005-08
4.	.412	Melissa Walbridge, 2004-07
5.	.405	Katie Slay, 2010-13
6.	.391	Lauren Cacciamani, 1996-99
7.	.386	Lori Barberich, 1981-84
8.	.385	JoAnn Elwell, 1987-90
9.	.381	Nia Grant, 2011-14
10.	.372	Blair Brown, 2007-10
11.	.367	Cara Smith, 2000-03
12.	.340	Cassy Salyer, 2003-06
13.	.336	Alisha Glass, 2006-09
14.	.326	Nicole Fawcett, 2005-08
15.	.325	Noelle Zientara, 1987-90
	<b>.325</b>	<b>Aiyana Whitney, 2011-Pres.</b>
17.	.324	Elizabeth Ramirez, 1986-89
18.	.321	Leanne Kling, 1989-92
19.	.319	Megan Hodge, 2006-09

## MAKING AN IMPACT

Sophomore Simone Lee has stepped up her offensive production since entering the Penn State starting lineup against Nebraska Oct. 2. Since then, she has made starts in 18 of the last 20 matches, posting double figure kills in six of the last 17 outings. She had a career-high 14 kills at Northwestern before powering the Penn State offense with 10 and 12 kills against Indiana and Purdue, respectively. She also put down 13 kills on the road at No. 23 Michigan and led the team with 10 kills at Michigan State. She also totaled a career-high three aces in the most recent meeting against Michigan (11/18).

## THE BIG TEN AT THE BIG DANCE

A total of nine Big Ten schools were selected to the field of 64 teams in this year's NCAA Tournament. Along with No. 7 Penn State, No. 2 Minnesota, No. 4 Nebraska, No. 6 Wisconsin and No. 12 Ohio State earned top-16 seeds. Illinois, Michigan, Michigan State and Purdue also received at-large bids to the tournament. Heading into the round of 16, six Big Ten teams still remain, with No. 4 Nebraska and No. 12 Ohio State in the Lexington Regional, No. 6 Wisconsin in the Austin Regional and No. 2 Minnesota and Illinois in the Des Moines regional along with Penn State.

## WASHINGTON BLOCKING HER WAY INTO THE RECORD BOOK

In Penn State's 3-0 win against St. John's, sophomore Haleigh Washington led a group of five multi-block performers with a career-high 11 total blocks. Her tally is the second highest single-match total in a 3-set match in Penn State program history.

## BIG TEN PLAYER OF THE WEEK ... AGAIN.

After helping Penn State to a pair of wins in its first week of Big Ten conference play, sophomore Haleigh Washington earned Big Ten Player of the Week honors, splitting the award with Northwestern's Maddie Slater. The award marks Washington's second consecutive Big Ten Player of the Week honor. Washington helped the No. 1 Nittany Lions to wins against two Top 25 opponents with back-to-back double digit kill performances, posting a team-high .488 hitting percentage. She opened the week with 11 kills on 14 perfect swings for a .786 hitting efficiency against No. 16 Wisconsin. Washington then tallied 13 kills in a five-set victory against No. 21 Minnesota. She also led the PSU blocking unit, averaging 1.25 blocks per set in the undefeated week.

## WASHINGTON NAMED CO-BIG TEN PLAYER OF THE WEEK

After helping top-ranked Penn State women's volleyball to a pair of wins against nationally ranked opponents, sophomore Haleigh Washington earned Big Ten Co-Player of the Week honors. Washington shares the honor with Ohio State's Taylor Sandbothe. Washington led the team with 3.33 kills per set on .515 hitting in a 2-0 week that featured straight set wins against No. 21 Colorado and No. 2 Stanford.

## STREAKING!

Penn State holds the four of the top five winning streaks in Big Ten history. Penn State's most recent record-setting streak of 65 consecutive matches began on Nov. 11, 2006 and ended on Sept. 24, 2010 at Illinois. It is the longest streak in league history. Penn State's other two conference winning streaks were 49 matches and 41. Penn State's 33-match winning streak, dating back to Oct. 17, 2014 was snapped three months ago in a 3-2 loss to fourth-ranked Nebraska.

## TOP FIVE BIG TEN WINNING STREAKS

65 - Penn State (11/11/06 - 9/18/10) - snapped at Illinois (9/24/10)  
 49 - Penn State (11/1/97 - 11/27/99) - snapped at Wisconsin (9/22/00)  
 41 - Penn State (10/22/04 - 10/21/06) - snapped at Wisconsin (10/27/06)  
 40 - Illinois (11/15/85 - 11/20/87) - snapped at Purdue (11/27/87)  
 33 - Penn State (10/17/14 - 10/2/15) - snapped vs. Nebraska (10/2/15)

## WASHINGTON EARNS BIG TEN PLAYER OF THE WEEK HONORS

Following a 3-0 weekend on the road at the USF Invitational, sophomore Haleigh Washington earned Big Ten Player of the Week honors. The award is Washington's second Big Ten Player of the Week award this season, as well as her fifth-career Big Ten Weekly honor. Washington led the team with a .735 hitting percentage in an undefeated weekend on the road that featured wins against Auburn, St. John's and South Florida. Finishing second on the team with 27 kills, she highlighted the weekend with a pair of double figure kill performances. She also led the blocking unit with 1.56 blocks per week.

## NITTANY LION ALUM AT THE ESPYS

Penn State alum Micha Hancock was nominated for an ESPN ESPY for the second consecutive season. Nominated for Best Female Collegiate Athlete, her nomination marked the fourth time a PSU women's volleyball student-athlete was up for an ESPY.

Megan Hodge earned a nomination in 2010, following the '09 season, while Blair Brown was selected in 2011 following the '10 season. Hancock is the first in program history to receive back-to-back nominations.

# 2015 PENN STATE WOMEN'S VOLLEYBALL

## SCOUTING THE RAINBOW WAHINE

### PENN STATE VS. HAWAII

Series: Penn State leads, 5-0

#### Last Three

Date	Site	Result
12/18/2009	N	PSU, 3-1
8/29/2008	A	PSU, 3-0
9/2/2005	A	PSU, 3-2

#### By the Numbers

At Penn State.....	N/A
At Hawaii.....	PSU, 3-0
At neutral sites.....	PSU, 2-0
Current streak.....	PSU, W5

#### Tale of the Tape

PSU	Stat	HAW
28-5.....	2015 Record.....	28-1
13.54.....	K/S.....	14.32
.297.....	Hitting %.....	.289
13.82.....	D/S.....	13.90
3.11.....	B/S.....	3.17
1.12.....	SA/S.....	1.47

## POTENTIAL REGIONAL FINAL OPPONENTS

### PENN STATE VS. MINNESOTA

Series: Penn State leads, 45-9

#### Last Three

Date	Site	Result
11/14/2015	A	MINN, 3-0
9/26/2015	H	PSU, 3-2
11/15/2014	H	PSU, 3-0

#### By the Numbers

at PSU.....	PSU, 24-3
at Minnesota.....	PSU, 19-6
at neutral sites.....	PSU, 2-0
Current streak.....	MINN, W1

#### Tale of the Tape

PSU	Stat	MINN
28-5.....	2015 Record.....	28-4
13.54.....	K/S.....	14.08
.297.....	Hitting %.....	.266
13.82.....	D/S.....	15.50
3.11.....	B/S.....	2.89
1.12.....	SA/S.....	1.17

### PENN STATE VS. ILLINOIS

Series: Penn State leads 42-10

#### Last Three

Date	Site	Result
10/9/15	A	PSU, 3-1
10/11/14	H	ILL, 3-1
11/23/13	H	PSU, 3-1

#### By the Numbers

At Penn State.....	PSU, 22-3
At Illinois.....	PSU, 18-7
At neutral sites.....	PSU, 2-0
Current streak.....	PSU, W1

#### Tale of the Tape

PSU	Stat	ILL
28-5.....	2015 Record.....	21-12
13.54.....	K/S.....	13.45
.297.....	Hitting %.....	.230
13.82.....	D/S.....	15.34
3.11.....	B/S.....	2.87
1.12.....	SA/S.....	0.78

## THREE EARN PENN STATE CLASSIC ALL-TOURNAMENT HONORS

Following back-to-back double-digit kill performances in the same day, senior Megan Courtney earned Penn State Classic Most Outstanding Player honors. Redshirt senior Aiyana Whitney and sophomore Ali Frantti each earned spots on the All-Tournament team. Courtney led the team with 11 kills on .647 hitting against Stony Brook before returning later in the evening to lead the team with a double-double (16 kills, 13 digs) against Villanova.

Whitney finished the week ranked second on the team with 3.44 kills per set, having posted 11 kills on .400 hitting vs. Buffalo and 14 kills on 429 hitting against Villanova. Frantti was third on the team with 2.44 kills per set and third with 2.33 digs per set. She had 10 kills against Stony Brook and a career-high 12 digs against Villanova.

## WHITNEY JOINS BIG TEN FOREIGN TOUR

Redshirt senior Aiyana Whitney joined the inaugural Big Ten Women's Volleyball Foreign Tour this summer. For the first time in conference history, Big Ten volleyball student-athletes from all 14 schools traveled overseas to both compete, and participate in community services initiatives. Whitney and the Big Ten Volleyball Foreign Tour Team traveled to Slovenia, Croatia and Italy this summer, opening the trip in Maribor, Slovenia. Northwestern's Keylor Chan served as the team's head coach.

## BIG TEN/PAC-12 CHALLENGE ALL-TOURNAMENT TEAM

With a pair of multi-block performances and a team-high hitting clip against No. 2 Stanford, sophomore Haleigh Washington earned Big Ten/Pac-12 Challenge All-Tournament team honors. Washington led the team eight kills against No. 21 Colorado before logging 12 kills on .526 efficiency against the Cardinal. Redshirt senior Aiyana Whitney and senior Megan Courtney joined her on the All-Tournament team. Whitney finished tied for first on the team with 13 kills on .440 hitting against Stanford. Courtney had a team-high 12 digs against No. 21 Colorado before registering a double-double against Stanford with 11 kills and 13 digs.

## KENDALL NAMED SENIOR CLASS AWARD CANDIDATE

Senior Kendall Pierce was selected as one of 30 candidates for the 2015 Senior CLASS Award. The Senior CLASS Award focuses on the total student-athlete and encourages students to use their platform in athletics to make a positive impact as leaders in their communities. A health policy and administration major, she was honored as a 2014-15 Big Ten Distinguished scholar.

## PENN STATE TOPS AVCA PRESEASON POLL RANKINGS

Penn State women's volleyball earned the No. 1 overall ranking in the 2015 AVCA Preseason Coaches' Poll for the second consecutive season. Penn State is among six Big Ten schools to be ranked within the AVCA Top 25 and one of four conference programs to be voted within the top 10. Penn State received 54 of a possible 64 votes in the preseason poll.

## NITTANY LIONS NAMED BIG TEN PRESEASON FAVORITE

Penn State earned the No. 1 ranking in the 2015 Big Ten Preseason Coaches' Poll, marking the 10th time in the last 11 years the Nittany Lions have been picked to win the league. The Big Ten Preseason poll is selected by votes from all 14 conference head coaches.

## PRESEASON ALL-BIG TEN NITTANY LIONS

Penn State is well represented on the Big Ten Preseason All-Big Ten team, with more selections than any other conference program this year. 2015 Big Ten Freshman of the Year Haleigh Washington highlights Penn State's four preseason All-Big Ten honorees as a unanimous selection. Redshirt senior Aiyana Whitney, senior Megan Courtney and sophomore Ali Frantti round out the group of honorees.

## LOOKING AHEAD

Should Penn State defeat Hawaii, the Nittany Lions would advance to the Des Moines Regional Finals and take on the winner of the No. 2 Minnesota/Illinois match Saturday, Dec. 12 at 6:30 p.m. ET in Wells Fargo Arena. The matchup will broadcast live on ESPNU.

## PENN STATE BY THE NUMBERS

6	Number of NCAA national championships PSU has won in the last eight years
7	Number of NCAA national championships (1999, 2007, 2008, 2009, 2010, 2013, 2014) » Penn State's seven titles are the most of any women's volleyball program in history
16	Number of Big Ten titles in 23 seasons in the league » Penn State has captured Big Ten championships in nine of the last 11 years
21	Number of all-time conference player of the year selections
35	Number of NCAA Tournaments PSU has participated in, one of two to play in all 35
39	Number of consecutive 20-win seasons
65	Longest Big Ten winning streak recorded by Penn State from 11/11/06 to 9/24/10
86	Number of polls in which Penn State was ranked No. 1
109	Number of consecutive matches wins between 9/21/07 to 9/11/10
165	Number of Academic All-Big Ten honorees in 24 years

# 2015 PENN STATE WOMEN'S VOLLEYBALL

## DOUBLE-DOUBLE TRACKER

### MEGAN COURTNEY (20 CAREER)

- vs. Villanova, 8/29/15 (16 kills, 13 digs)
- vs. Stanford, 9/5/15 (11 kills, 13 digs)
- vs. Notre Dame, 9/12/15 (14 kills, 15 digs)
- vs. Wisconsin, 9/23/15 (10 kills, 14 digs)
- vs. Minnesota, 9/26/15 (22 kills, 13 digs)
- vs. Nebraska, 10/2/15 (16 kills, 22 digs)
- vs. Iowa, 10/3/15 (12 kills, 23 digs)
- at Illinois, 10/9/15 (18 kills, 19 digs)
- at Northwestern, 10/9/15 (14 kills, 23 digs)

### BRYANNA WEISKIRCHER (10 CAREER)

- at South Florida, 9/19/15 (32 assists, 15 digs)
- vs. Minnesota, 9/26/15 (54 assists, 12 digs)
- vs. Nebraska, 10/2/15 (46 assists, 11 digs)
- vs. Iowa, 10/3/15 (34 assists, 10 digs)
- at Illinois, 10/9/15 (54 assists, 14 digs)
- at Northwestern, 10/10/15 (43 assists, 17 digs)
- at Michigan, 10/22/15 (53 assists, 12 digs)
- at Ohio State, 10/28/15 (35 assists, 10 digs)
- at Maryland, 11/6/15 (41 assists, 11 digs)
- vs. Michigan, 11/18/15 (38 assists, 12 digs)

## 2015 HONORS & ACCOLADES

### ALI FRANTTI

- AVCA All-Northeast Region
- Preseason All-Big Ten
- Penn State Classic All-Tournament Team
- Golden Dome Invitational All-Tournament Team

### MEGAN COURTNEY

- AVCA All-Northeast Region
- All-Big Ten
- Preseason All-Big Ten
- Penn State Classic Most Outstanding Player
- B1G/Pac-12 Challenge All-Tournament Team
- Golden Dome Invitational Most Outstanding Player

### HALEIGH WASHINGTON

- AVCA All-Northeast Region
- All-Big Ten (unanimous)
- B1G Player of the Week (9/7, 9/28-Co., 9/21, 10/26-Co.)
- Unanimous Preseason All-Big Ten
- Penn State Classic All-Tournament Team
- B1G/Pac-12 Challenge Most Outstanding Player
- USF Invitational Most Outstanding Player

### AIYANA WHITNEY

- AVCA All-Northeast Region
- All-Big Ten
- Preseason All-Big Ten
- Penn State Classic All-Tournament Team
- B1G/Pac-12 Challenge All-Tournament Team
- USF Invitational All-Tournament Team

### BRYANNA WEISKIRCHER

- AVCA All-Northeast Region
- Big Ten Setter of the Week (11/2)
- Golden Dome Invitational All-Tournament Team
- USF Invitational All-Tournament Team

## NITTANY LIONS MONTH - BY-MONTH UNDER ROSE

Penn State is 49-5 (.907) during the month of August under the direction of head coach Russ Rose (since 1979), after notching a trio of victories against Buffalo, Stony Brook and Villanova in the first week of 2015.

With head coach Russ Rose at the helm of the program, Penn State is 372-53 (.875) during the month of September, dating back to 1979. The Lions are 214-19 (.918) during the month of September dating back to the 1995 season and 54-9 (.857) since 2010.

PSU is 389-45 (.896) during the month of October during Rose's tenure (since 1979). Penn State has posted a 126-18 (.875) mark in October since the 2000 season, and a record of 82-8 (.911) dating back to 2006, without losing a match during the month from 2006 to the end of the 2009 season.

Penn State is 294-48 (.860) during the month of November since 1979, including a 122-14 (.897) mark since the end of 2000. The Nittany Lions posted a four-year streak from 1996-1999 where they did not lose a match in the month. Since 2010, Penn State is 45-6 (.882), since the end of the 2010 season, having not dropped a match in the month for three straight years from 2012-14.

## SWEEPS AND STREAKS

From Oct. 16, 1996 to Nov. 9, 2001, Penn State won 139 consecutive matches when taking a 2-0 lead. Since joining the Big Ten conference in 1991, Penn State has played in 875 total matches, winning 777. Since 2008, Penn State has earned 210 of its 264 victories in three sets (80%), including 37-of-38 (98%) in 2008 and 32-of-38 in 2009 (84%). In 2014, Penn State earned 30-of-36 (83%) wins by way of a 3-0 sweep, marking the most amount of straight set wins in a season since the 2008-09 seasons.

Since the 2001 season, the Nittany Lions have only lost 60 matches. And of those 20 teams that defeated Penn State – BYU, Florida, Illinois, Indiana, Michigan, Michigan State, Minnesota, Nebraska, Northwestern, Ohio State, Oregon, Oregon State, Purdue, Stanford, Temple, Tennessee, Texas, UCLA, Washington and Wisconsin – only nine of these teams (Nebraska, Stanford, Ohio State, Illinois, Wisconsin, UCLA, Minnesota, Michigan and Michigan State) have been able to beat Penn State three times. Since 2001, Penn State has compiled a 256-60 mark against all 20 teams to have beaten PSU within the stretch.

vs. Michigan	25-3	vs. Michigan St.	23-3
vs. Northwestern	26-3	vs. UCLA	3-3
vs. Wisconsin	25-5	vs. Minnesota	25-5
vs. Florida	3-2	vs. Temple	0-1
vs. Nebraska	5-8	vs. Tennessee	0-1
vs. Illinois	21-6	vs. Indiana	28-1
vs. BYU	3-1	vs. Texas	6-2
vs. Purdue	28-1	vs. Oregon	0-2
vs. Stanford	7-6	vs. Oregon State	0-1
vs. Washington	1-1	vs. Ohio State	25-5

## PENN STATE IN SEASON-OPENERS

PSU improved to 32-7-1 all-time in season-openers after sweeping Buffalo in the first match of the season. The win against the Bulls marks PSU's fourth consecutive season-opening victory.

## NITTANY LIONS ON THE GOLDEN DOME INVITE ALL-TOURNEY TEAM

Senior Megan Courtney highlighted a Nittany Lion trio that earned Golden Dome Invitational All-Tournament team honors. Courtney was tabbed the tournament's Most Outstanding Player, while redshirt freshman Bryanna Weiskircher and sophomore Ali Frantti each earned All-Tournament team honors. Courtney closed out the weekend with her third double-double of the season at Notre Dame. She finished tied for second on the team with 14 kills, adding 15 digs against the Fighting Irish. Frantti had back-to-back double figure kill performances in the same day, leading the offense with 11 kills against Mississippi State before tying for first on the squad with 14 kills against Notre Dame. Weiskircher paced the team to a .355 team hitting percentage during the week, including a .361 hitting clip against Eastern Kentucky. Against Mississippi State, she logged a career-high five total blocks.

## PENN STATE EARNS USF INVITATIONAL ALL-TOURNAMENT NODS

Sophomore Haleigh Washington earned USF Invitational All-Tournament team honors. Red-shirt senior Aiyana Whitney and redshirt freshman Bryanna Weiskircher joined her on the All-Tournament team. In addition to back-to-back double figure kill performances, Washington also logged her first double digit dig performance of the season with a career-high 11 blocks.

## LISTEN UP! NITTANY LIONS ANNOUNCE LIVE AUDIO IN 2015

Beginning in 2015, Penn State fans worldwide will be able to tune into a live audio broadcast. The audio broadcast will be available exclusively on GoPSUSports.com and offered to all fans free of charge. This weekend's matches will feature current Penn State's Jack Milewski on play-by-play, joined by PSU junior defensive specialist Laura Broerman.





## RUSS ROSE AT A GLANCE ...

It's been nearly four decades since Russ Rose arrived on campus. Entering his 37th season, the AVCA Hall of Fame head coaches' record-setting seven NCCA national titles and 16 Big Ten championships speak directly to the confidence and character he's passed along throughout his career.

As each year passes, his list of accomplishments continue to swell, but a quick snapshot of his legendary tenure might read something like this: The leader of a women's volleyball powerhouse who's kept his program among the nation's elite for nearly 40 years, guiding his teams to a record-setting seven NCAA national titles, including an unprecedented four consecutive championships from 2007-10. Along with 16 Big Ten titles, his program is one of only two women's volleyball teams to compete in all 34 NCAA Division I Women's Volleyball National Championship events. He's produced four AVCA National Players of the Year, 13 Big Ten conference Players of the Year and at least one AVCA All-American in 35 of 36 seasons. His student-athletes excel in the classroom as well, with an outstanding 159 Academic All-Big Ten selections and five Academic All-Americans.

## BY THE NUMBERS ...

### NO. 1

All-time winning percentage and wins among active DI coaches heading into the season

### 35

Straight NCAA Tournament appearances

### 16

Big Ten titles in 23 years

### 159

Academic All-Big Ten selections in 23 years

### 21

Conference Players of the Year in last 28 years

At least **1** All-American in 35-of-36 seasons

- 2007 AVCA Hall of Fame Inductee
- 2005 USA Volleyball All-Time Great Coach Honoree
- 2000 US Olympic Committee Coach of the Year
- Five-time AVCA Coach of the Year  
1997, 1999, 2007, 2008, 2013
- Six-time AVCA Mid-east Region Coach of the Year  
1996, 2007, 2008, 2009, 2010, 2012
- Three-time Volleyball Monthly Coach of the Year  
1990, 1993, 1999
- Seven-time Mid-east Region Coach of the Year  
1990, 1992, 1993, 1994, 2007, 2008, 2012
- 14-time Big Ten Conference Coach of the Year  
1992, 1993, 1996, 1997 (co), 1998, 2003 (co),  
2005, 2006, 2007, 2008, 2009, 2010, 2012, 2013
- 1996 District II Coach of the Year
- Six-Time Atlantic 10 Coach of the Year
- Five-time Northeast Region Coach of the Year
- National Jewish Sports Hall of Fame
- 2010 USAV Leader in Volleyball

## WHO'S BACK

The Nittany Lions return plenty of potential when it comes to finding new ways to win. This year's senior group features experienced hitters in Megan Courtney and Aiyana Whitney as well as defensive specialists Kendall Pierce and Lara Caraway. From last year's top-ranked freshman recruiting class, All-American and DI National Freshman of the Year Ali Frantti and Big Ten Freshman of the Year Haleigh Washington highlight the large class that has already gained the taste of a national title.

Returning second team AVCA All-Americans Aiyana Whitney and Frantti are also among an experienced group of top attackers. Courtney started all 39 matches for the Nittany Lions during the 2014 season, finishing third on the team with 2.44 kills per set and second on the squad with 2.34 digs per set. She highlighted the year with a clutch career-high performance in the NCAA national semifinals before going on to earn 2014 NCAA Championship MVP honors.

The Nittany Lions also return options at the middle position as well. Sophomore Haleigh Washington has emerged as one of the top returners in group. Washington burst on to the scene in September after an injury sidelined her for the opening portion of the season. In 25 appearances on the court, she finished first on the team with a .463 hitting percentage, while also tallying 96 blocks. With the ability to play multiple positions in the front row, redshirt senior All-American Aiyana Whitney could also be an option at the middle position this year, along with sophomore Heidi Thelen.

## EXPERIENCED SENIOR CORE

Comprised of four, this year's senior class features Lara Caraway, Megan Courtney, Kendall Pierce and Aiyana Whitney. Playing all together at the same time, the four have a combined record of 103-8 in three years, as well as a 56-4 mark in Big Ten matches. Along with back-to-back Big Ten titles in 2012 and 2013, the veteran class also boasts back-to-back NCAA national titles from 2013-14. Having made it to the final four in the last three consecutive seasons, the four have an NCAA tournament record of 16-1.

## SPOTS TO FILL

This year, the Nittany Lions enter the season with some sizable question marks, tasked with replacing a core group of senior leadership. First there's three-time All-American and 2014 AVCA DI National Player of the Year Micha Hancock, who set the Nittany Lions to both championship crowns in 2013-14, while also impressing from the end line with her clutch serve. Then there's three-year starting libero Dominique Gonzalez, and defensive specialist Lacey Fuller who commanded the backrow. Lastly, there's two-time All-American Nia Grant, who frequently led the nation in hitting efficiency in 2014.

Perhaps one of Penn State's top priorities this season will be at the setting position, replacing Hancock, who ended her career atop both the NCAA and Big Ten career aces lists. Departures from Dominique Gonzalez and Lacey Fuller present another top priority for the Nittany Lions heading into the 2015 season. Gonzalez closed out her collegiate career ranked fourth all-time in the Penn State record book with 1,474 digs.

## WHO'S NEW

Penn State's 2015 freshman class features a little bit of everything, including setter Wilma Rivera (Carolina, Puerto Rico), defensive specialist Keeton Holcomb (Belville, Texas), middle blocker Tori Gorrell (Ontario, Canada) and right side Jelena Novaković (Belgrade, Serbia).

**Tori Gorrell** » Gorrell attended Abbey Park High School in Oakville, Ontario, helping Abbey Park to the Ontario Federation of School Athletic Association AAA volleyball championship. In addition to helping the team to an undefeated season, she also led the squad to Halton Tier I and Golden Horseshoe Athletic Conference AA titles.

**Keeton Holcomb** » A four-year letterwinner and team MVP at Belville, she earned AAA First Team All-State honors in 2013-14, as well as Texas Sports Writers Association All-State honors in 2013. Holcomb is a MaxPreps Second Team All-American, having also been named to the 2014 Under Armour All-American watch list. Played club with Houston Juniors.

**Jelena Novaković** » Novaković helped Red Star to a National Cup title in 2014 and a silver medal at the 2014 Championship, while also earning MVP honors at the U17 Belgrade Tournament. She earned gold at the European Championship with the U19 Serbian Junior National Team in 2014, as well as another gold medal at the Balkan Championship in Subotica, Serbia.

**Wilma Rivera** » Rivera was a four-year team captain and senior MVP at Saint Francis School. She helped her high school squad to the 2014 Puerto Rico Lopa El Nuevo Dia Championships, while also earning LACC All-State Best Setter and MVP honors in the same year. Rivera also competed on the Puerto Rican Junior National Team.

# 2015 PENN STATE WOMEN'S VOLLEYBALL

## NCAA RPI TOP 30

Updated: Nov. 30, 2015 - Final regular season

NO.	SCHOOL	CONF.	REC.	RD.	NEU.	HOME
1	Texas	Big 12	25-2	8-1	2-0	15-1
2	Minnesota	Big Ten	26-4	10-3	3-1	13-0
3	USC	Pac-12	30-2	11-1	3-0	16-1
4	Nebraska	Big Ten	26-4	11-2	1-0	14-2
5	Wisconsin	Big Ten	24-6	9-3	2-1	13-2
6	Texas A&M	SEC	23-6	9-4	2-1	12-1
7	Florida	SEC	22-6	8-5	3-0	11-1
8	Kansas	Big 12	26-2	9-1	4-0	13-1
9	Washington	Pac-12	28-2	10-2	3-0	15-0
<b>10</b>	<b>PENN STATE</b>	<b>BIG TEN</b>	<b>26-5</b>	<b>9-3</b>	<b>4-0</b>	<b>13-2</b>
11	UCLA	Pac-12	23-7	12-2	4-0	7-5
12	Stanford	Pac-12	22-6	8-5	1-0	13-1
13	Western Ky.	Con. USA	31-3	12-1	7-1	12-1
14	BYU	W. Coast	26-3	10-3	4-0	12-0
15	Creighton	Big East	25-8	8-3	2-2	15-3
16	Arkansas St.	Sun Belt	28-1	13-0	7-1	8-0
17	Ohio St.	Big Ten	23-9	7-6	6-0	10-3
18	Missouri	SEC	26-5	10-4	6-0	10-1
19	Louisville	ACC	24-6	9-4	2-0	13-2
20	Colorado St.	Mt. West	26-3	9-2	1-0	16-1
21	Kentucky	SEC	21-9	10-2	1-3	10-4
22	Dayton	A-10	26-5	9-2	4-2	13-1
23	Iowa St.	Big 12	18-10	5-6	4-0	9-4
24	UNC	ACC	20-9	8-3	1-3	11-3
25	Florida St.	ACC	24-7	9-6	3-0	12-1
26	Hawaii	Big West	26-1	8-0	0-0	18-1
27	Loy. Marymt.	W. Coast	22-8	9-4	3-0	10-4
28	Wichita St.	Miz. Valley	26-8	10-3	5-2	11-3
29	Illinois	Big Ten	19-12	5-7	5-1	9-4
30	San Diego	W. Coast	21-9	9-4	1-3	11-2

## PENN STATE'S RECORD WHEN ...

Playing at home.....	15-2
Playing on the road .....	9-3
Playing at a neutral site .....	4-0
Current winning streak .....	W2
Big Ten matches.....	15-5
Non-conference matches .....	11-0
In three-set matches.....	22-2
In four-set matches .....	4-1
In five-set matches.....	2-2
When winning the first set.....	27-2
When losing the first set.....	1-3
Hitting .300 + .....	21-0
Hitting .200 -.299 .....	7-2
When winning the second set.....	27-2
When losing the second set .....	1-3
Out-hitting a team .....	27-0
Out-hit by a team.....	1-5
Playing a ranked team .....	9-3
Playing an unranked team.....	19-2
On TV.....	5-2
In August.....	3-0
In September.....	10-0
In October .....	8-2
In November .....	5-3
In December .....	2-0

## THE LAST TIME A NITTANY LION ...

Had 30 or more kills .....	31 - Nicole Fawcett vs. Cal Poly (8/31/07)
Had 10 or more blocks .....	11 - Haleigh Washington vs. St. John's (9/19/15)
Had eight or more aces .....	8 - Micha Hancock at Maryland (11/22/14)
Had 30 or more digs.....	35 - Alyssa D'Errico at Minnesota (11/27/10)
Had 80 or more assists .....	82 - Samantha Spink vs. Illinois (11/24/95)
Hit .800 or better (min. 12 kills) .....	.929 (13-0-14) A. Wilson vs. St. Francis (9/19/09)

## THE LAST TIME PENN STATE ...

### VS. NON-CONFERENCE OPPONENTS (REGULAR-SEASON MATCHES)

Won a match .....	at South Florida, 9/12/15 (25-19, 25-6, 25-18)
Lost a match.....	at Stanford, 9/5/14 (18-25, 25-23, 24-26, 25-17, 12-15)
Won at home .....	vs. Stanford, 9/5/15 (25-21, 25-22, 25-18)
Lost at home .....	vs. Oregon, 8/26/11 (25-16, 25-21, 25-20, 25-22)
Won 3-0 at home.....	vs. Stanford, 9/5/15 (25-21, 25-22, 25-18)
Lost 3-0 at home.....	vs. UC-Santa Barbara, 9/18/86 (1-15, 7-15, 13-15)
Won 3-0 on the road .....	at South Florida, 9/12/15 (25-19, 25-6, 25-18)
Lost 3-0 on the road .....	vs. Stanford, 9/11/10 (26-28, 12-25, 18-25)

### VS. BIG TEN OPPONENTS (REGULAR-SEASON MATCHES)

Won a match .....	vs. Northwestern, 11/25/15 (25-18, 25-14, 26-24)
Lost a match.....	at Nebraska, 11/28/15 (18-25, 18-25, 22-25)
Won at home .....	vs. Northwestern, 11/25/15 (25-18, 25-14, 26-24)
Lost at home .....	vs. Michigan, 11/18/15 (25-14, 22-25, 22-25, 22-25)
Won 3-0 at home.....	vs. Northwestern, 11/25/15 (25-18, 25-14, 26-24)
Lost 3-0 at home.....	vs. Minnesota, 10/18/03 (26-30, 18-30, 21-30)
Won 3-0 on the road .....	at Iowa, 11/12/15 (25-16, 25-23, 25-18)
Lost 3-0 on the road .....	at Nebraska, 11/28/15 (18-25, 18-25, 22-25)

## ALL MATCHES

Won a match .....	vs. Dayton, 12/5/15 (25-17, 13-25, 25-14, 25-17)
Lost a match.....	at Nebraska, 11/28/15 (18-25, 18-25, 22-25)
Won at home .....	vs. Dayton, 12/5/15 (25-17, 13-25, 25-14, 25-17)
Lost at home .....	vs. Michigan, 11/18/15 (25-14, 22-25, 22-25, 22-25)
Won 3-0 at home.....	vs. Howard, 12/4/15 (25-16, 25-8, 25-17)
Lost 3-0 at home.....	vs. Minnesota, 10/18/03 (26-30, 18-30, 21-30)
Won 3-0 on the road .....	at Iowa, 11/12/15 (25-16, 25-23, 25-18)
Lost 3-0 on the road .....	at Nebraska, 11/28/15 (18-25, 18-25, 22-25)

## PACKING REC HALL ONCE AGAIN

Penn State closed out the regular season as one of the nation's leaders in attendance, ranking top five in the country with an average of 4,085 fans per match on the year along with other Big Ten schools, Nebraska, Wisconsin and Minnesota. (Figures provided by the NCAA.) Penn State highlighted the year with a sold out crowd of 6,505 against Maryland. The Nittany Lions have drawn crowds of 5,000-plus in five matches this season.

SCHOOL	TOTAL ATTEN.	AVG. ATTEN.	HOME DATES	SCHOOL	TOTAL ATTEN.	AVG. ATTEN.	HOME DATES
1 Nebraska	147,714	8,206	18	16 Ohio	30,906	2,208	14
2 Hawaii	131,187	6,905	19	17 Florida	29,267	2,091	14
3 Wisconsin	85,774	5,046	17	18 Kansas St.	22,362	2,033	11
4 Minnesota	62,574	4,172	15	19 Louisville	34,334	2,020	17
<b>5 PENN STATE</b>	<b>66,672</b>	<b>3,922</b>	<b>17</b>	20 Stanford	30,528	1,908	16
6 Illinois	39,260	3,020	13	21 Arizona St.	28,182	1,879	15
7 Missouri	32,477	2,952	11	22 BYU	26,205	1,872	14
8 Michigan St.	37,333	2,872	13	23 Ohio St.	27,263	1,818	15
9 Texas	47,856	2,659	18	24 TCU	19,164	1,742	11
10 Washington	44,680	2,628	17	25 Kentucky	24,334	1,738	14
11 Iowa St.	34,113	2,624	13	26 USC	32,400	1,705	19
12 Purdue	40,379	2,524	16	27 Texas A&M	25,053	1,670	15
13 UNI	27,329	2,277	12	28 Creighton	29,905	1,661	18
14 Colorado St.	38,584	2,270	17	29 Oregon	15,874	1,587	10
15 Wichita St.	31,650	2,261	14	30 UNC	23,629	1,477	1

# 2015 PENN STATE WOMEN'S VOLLEYBALL

## 2015 PENN STATE SUPERLATIVES

THREE SETS.....	INDIVIDUAL .....	TEAM .....
Kills: .....	16 - Megan Courtney vs. Villanova (8/29) .....	51 - vs. Stanford (9/5)
Attacks: .....	42 - Megan Courtney vs. Villanova (8/29) .....	123 - at Minnesota (11/14)
Attack Percentage .....	846 - (11-0-13) - Haleigh Washington vs. Auburn (9/18) .....	444 (47-7-90) - vs. Auburn (9/18)
Assists: .....	43 - Bryanna Weiskircher vs. Wisconsin (9/23) .....	46, 3x last - at Minnesota (11/14)
Aces: .....	4 - Bryanna Weiskircher vs. Purdue (10/17) .....	7, 2x last - vs. St. John's (9/19)
Digs: .....	20, 2x last - Keeton Holcomb at Notre Dame (9/12) .....	57 - vs. Michigan State (10/24)
Solo Blocks: .....	3 - Haleigh Washington vs. Purdue (10/17) .....	5 - vs. Mississippi State (9/12)
Block Assists: .....	10 - Haleigh Washington vs. St. John's (9/19) .....	26 - vs. St. John's (9/19)
Total Blocks: .....	11 - Haleigh Washington vs. St. John's (9/19) .....	15.0 - vs. St. John's (9/19)

FOUR SETS .....	INDIVIDUAL .....	TEAM .....
Kills: .....	18, 2x last - Aiyana Whitney at Maryland (11/5) .....	64 - at Illinois (10/9)
Attacks: .....	46 - Megan Courtney at Illinois (10/9) .....	159 - at Illinois (10/9)
Attack Percentage .....	875 (7-0-8) - Heidi Thelen vs. Dayton (12/5) .....	369 (55-10-122) vs. Dayton (12/5)
Assists: .....	54 - Bryanna Weiskircher at Illinois (10/9) .....	62 - at Illinois (10/9)
Aces: .....	4 - Bryanna Weiskircher at Maryland (11/5) .....	7 - vs. Michigan (11/18)
Digs: .....	19 - Megan Courtney at Illinois (10/9) .....	71 - at Illinois (10/9)
Solo Blocks: .....	3 - Megan Courtney at Illinois (10/9) .....	6 - vs. Ohio State (10/30)
Block Assists: .....	7 - Haleigh Washington at Illinois (10/9) .....	20 - at Illinois (10/9)
Total Blocks: .....	7, 3x last - Aiyana Whitney vs. Michigan (11/18) .....	14.0 - vs. Michigan (11/18)

FIVE SETS .....	INDIVIDUAL .....	TEAM .....
Kills: .....	22 - Megan Courtney, vs. Minnesota (9/26) .....	65 - vs. Minnesota (9/26)
Attacks: .....	62, 2x last - Megan Courtney, vs. Nebraska (10/2) .....	183 - vs. Nebraska (10/2)
Attack Percentage: .....	593 (17-1-27) - Haleigh Washington at Michigan (10/21) .....	268 (63-23-149) - at Michigan (10/21)
Assists: .....	54 - Bryanna Weiskircher vs. Minnesota (9/26) .....	61, 2x last - at Michigan (10/21)
Aces: .....	2, 2x last - H. Washington and B. Weiskircher at Michigan (10/21) .....	5 - vs. Minnesota (9/26)
Digs: .....	23, 2x last - Megan Courtney at Northwestern (10/10) .....	81 - vs. Nebraska (10/2)
Solo Blocks: .....	3 - Megan Courtney vs. Nebraska (10/2) .....	5 - vs. Minnesota (9/26)
Block Assists: .....	8, 3x last - Haleigh Washington & Heidi Thelen at Michigan (10/21) .....	26 - at Michigan (10/21)
Total Blocks: .....	9, 2x last - Heidi Thelen at Michigan (10/21) .....	17.0 - at Michigan (10/21)

## 2015 OPPONENT SUPERLATIVES

THREE SETS.....	INDIVIDUAL .....	TEAM .....
Kills: .....	16 - Hayley Hodson, Stanford (9/5) .....	47 - Villanova (8/29)
Attacks: .....	35 - Khaila Donaldson, Howard (12/4) .....	122 - Indiana (10/16)
Attack Percentage: .....	833 (5-0-6) - Kelly Hunter, Nebraska (11/28) .....	283 (41-13-99) - Iowa (10/3)
Assists: .....	39 - Emma Pettit, Villanova (8/29) .....	44 - Villanova (8/29)
Aces: .....	3, 4x last - Daly Santana, Minnesota (11/14) .....	7 - Minnesota (11/14)
Digs: .....	18 - Michelle Adams, Villanova (8/29) .....	58 - Villanova (8/29)
Solo Blocks: .....	2, 3x last - Amber Rolfzen, Nebraska (11/28) .....	2, 4x last - Nebraska (11/28)
Block Assists: .....	6 - Amber Rolfzen, Nebraska (11/28) .....	20 - Nebraska (11/28)
Total Blocks: .....	8 - Amber Rolfzen, Nebraska (11/28) .....	12.0 - Nebraska (11/28)

FOUR SETS .....	INDIVIDUAL .....	TEAM .....
Kills: .....	22 - Michelle Strizak, Illinois (10/9) .....	58 - Michigan (11/18)
Attacks: .....	58 - Jocelynn Birks, Illinois (10/9) .....	164 - Illinois (10/9)
Attack Percentage: .....	600 (16-1-25) - Amber Erhahon, Dayton (12/5) .....	213 (58-26-150) - Michigan (11/18)
Assists: .....	46 - Jordyn Poulter, Illinois (10/9) .....	57 - Michigan (11/18)
Aces: .....	2, 4x last - Jessica Sloan, Dayton (12/5) .....	5 - Maryland (11/5)
Digs: .....	25 - Brandi Donnelly, Illinois (10/9) .....	68 - Illinois (10/9)
Solo Blocks: .....	2 - Krystalyn Goode, Michigan (11/18) .....	2 - Michigan (11/18)
Block Assists: .....	5, 2x last - Krystalyn Goode, Michigan (11/18) .....	13 - Illinois (10/9)
Total Blocks: .....	5, 2x last - Krystalyn Goode, Michigan (11/18) .....	8.0 - Michigan (11/18)

FIVE SETS .....	INDIVIDUAL .....	TEAM .....
Kills: .....	19 - Daly Santana, Minnesota (9/26) .....	67 - Northwestern (10/9)
Attacks: .....	55 - Daly Santana, Minnesota (9/26) .....	175 - Northwestern (10/9)
Attack Percentage: .....	385 (7-2-13) - Taylor Tashima, Northwestern (10/10) .....	235 (63-27-153) - Michigan (10/21)
Assists: .....	52, 2x last - Taylor Tashima, Northwestern (10/10) .....	62 - Northwestern (10/9)
Aces: .....	4 - Daly Santana, Minnesota (9/26) .....	5 - Northwestern (10/9)
Digs: .....	24 - Dalianliz Rosado, Minnesota (9/26) .....	76 - Minnesota (9/26)
Solo Blocks: .....	1, 4x last - C. Keiffer-Wright, K. Goode and A. Cole, Michigan (10/21) .....	3, 2x last - Michigan (10/21)
Block Assists: .....	8 - Paige Tapp, Minnesota (9/26) .....	20 - Minnesota (9/26)
Total Blocks: .....	9 - Paige Tapp, Minnesota (9/26) .....	13.0 - Minnesota (9/26)

# 2015 PENN STATE WOMEN'S VOLLEYBALL

## 2015 CUMULATIVE STATISTICS

#	Player	sp	Attack					Set		Serve			Dig			Blocking					points	
			k	k/s	e	ta	pct	a	a/s	sa	se	sa/s	re	dig	dig/s	bs	ba	total	blk/s	be		bhe
15	Washington,Haleigh	112	293	2.62	57	533	.443	4	0.04	26	54	0.23	0	65	0.58	24	133	157	1.40	15	2	409.5
14	Whitney,Aiyana	112	348	3.11	88	731	.356	7	0.06	0	0	0.00	1	30	0.27	15	111	126	1.12	11	1	418.5
19	Thelen,Heidi	62	41	0.66	13	92	.304	8	0.13	0	0	0.00	0	11	0.18	7	58	65	1.05	9	1	77.0
21	Weiskircher,Bryanna	112	66	0.59	23	161	.267	1206	10.77	39	36	0.35	3	254	2.27	2	66	68	0.61	15	10	140.0
22	Lee,Simone	83	153	1.84	58	374	.254	2	0.02	7	12	0.08	0	38	0.46	5	48	53	0.64	3	2	189.0
5	Frantti,Ali	112	296	2.64	106	773	.246	19	0.17	10	17	0.09	25	208	1.86	11	43	54	0.48	7	1	338.5
17	Courtney,Megan	98	298	3.04	89	867	.241	45	0.46	9	11	0.09	14	297	3.03	23	58	81	0.83	5	2	359.0
6	Reed,Nia	21	20	0.95	11	58	.155	0	0.00	0	0	0.00	0	1	0.05	0	6	6	0.29	3	0	23.0
10	Muller,Carley	16	0	0.00	0	0	.000	1	0.06	2	4	0.12	0	10	0.62	0	0	0	0.00	0	0	2.0
13	Krause,Taylor	53	0	0.00	0	0	.000	5	0.09	8	7	0.15	0	49	0.92	0	0	0	0.00	0	0	8.0
12	Holcomb,Keeton	99	1	0.01	1	3	.000	70	0.71	6	11	0.06	32	309	3.12	0	0	0	0.00	0	0	7.0
4	Rivera,Wilma	50	0	0.00	0	1	.000	27	0.54	6	15	0.12	0	78	1.56	0	0	0	0.00	0	0	6.0
8	Pierce,Lainy	48	0	0.00	0	2	.000	0	0.00	3	5	0.06	1	18	0.38	0	0	0	0.00	0	0	3.0
2	Caraway,Lara	34	0	0.00	0	0	.000	0	0.00	1	5	0.03	0	29	0.85	0	0	0	0.00	0	0	1.0
3	Pierce,Kendall	97	0	0.00	2	3	-.667	18	0.19	8	4	0.08	9	151	1.56	0	0	0	0.00	0	1	8.0
PENN STATE		112	1516	13.54	448	3598	.297	1412	12.61	125	181	1.12	89	1548	13.82	87	523	348.5	3.11	68	20	1989.5
Opponents		112	1311	11.71	721	3811	.155	1242	11.09	89	226	0.79	125	1448	12.93	28	309	182.5	1.63	67	33	1582.5

## TEAM STATISTICS

Team Statistics	PSU	OPP
<b>ATTACK</b>		
Kills	1516	1311
Errors	448	721
Total Attacks	3598	3811
Attack Pct	.297	.155
Kills/Set	13.5	11.7
<b>SET</b>		
Assists	1412	1242
Attempts	3463	3782
Assist Pct	.408	.328
Assists/Set	12.6	11.1
<b>SERVE</b>		
Aces	125	89
Errors	181	226
Attempts	2628	2101
Serve Pct	.931	.892
Aces/Set	1.1	0.8
<b>SERVE RECEPTIONS</b>		
Errors	89	125
Errors/Set	0.8	1.1
Attempts	1871	2439
Reception Pct	.952	.949
<b>DEFENSE</b>		
Digs	1548	1448
Digs/Set	13.8	12.9
<b>BLOCKING</b>		
Block Solo	87	28
Block Assist	523	309
Total Blocks	348.5	182.5
Blocks/Set	3.1	1.6
Block Errors	68	67
Ball handling errors	20	33
<b>ATTENDANCE</b>		
Total	66672	39621
Dates/Avg Per Date	17/3922	12/3302
Neutral site #/Avg	4/284	
Current win streak	2	-
Home win streak	4	-

## 2015 RESULTS

DATE	OPPONENT	W/L	SCORE	SET SCORES	TIME	ATT.
Aug. 28	vs. Buffalo	W	3-0	25-18,25-12,25-16	1:11	2,252
Aug. 29	vs. Stony Brook	W	3-0	25-13,25-13,25-20	1:08	3,716
Aug. 29	vs. Villanova	W	3-0	25-20,25-23,25-21	1:29	3,716
Sept. 4	vs. #21 Colorado	W	3-0	25-19,25-21,25-18	1:24	3,148
Sept. 5	vs. #2 Stanford	W	3-0	25-21,25-22,25-18	1:34	6,055
Sept. 11	vs. Eastern Kentucky%	W	3-0	25-14,25-13,25-14	1:07	946
Sept. 12	vs. Mississippi State%	W	3-0	25-16,25-14,25-12	1:12	706
Sept. 12	at. Notre Dame%	W	3-0	25-17,25-19,25-16	1:18	1,540
Sept. 18	vs. Auburn\$	W	3-0	25-11, 25-16, 25-19	1:23	556
Sept. 19	vs. St. John's\$	W	3-0	25-10, 25-18, 25-19	N/A	579
Sept. 19	at South Florida\$	W	3-0	25-19, 25-6, 25-18	1:16	1,636
Sept. 23	vs. #16 Wisconsin	W	3-0	25-21, 25-16, 25-20	1:28	2,710
Sept. 26	vs. #21 Minnesota	W	3-2	25-22,25-16,19-25,20-25,15-12	2:21	5,039
Oct. 2	vs. #4 Nebraska	L	3-2	25-12, 26-24, 14-25, 20-25, 11-15	2:32	5,105
Oct. 3	vs. Iowa	W	3-0	26-24, 25-16, 25-23	1:33	5,331
Oct. 9	at #13 Illinois	W	3-1	25-16, 25-18, 24-26, 27-25	2:07	3,997
Oct. 10	at Northwestern	L	3-2	18-25,25-23,24-26,25-17,12-15	2:21	1,697
Oct. 16	vs. Indiana	W	3-0	25-18, 25-15, 25-14	1:22	2,938
Oct. 17	vs. #18 Purdue	W	3-0	25-18, 25-17, 25-17	1:23	4,032
Oct. 21	at #23 Michigan	W	3-2	25-18, 22-25, 18-25, 25-20, 15-7	2:26	1,800
Oct. 24	at Michigan State	W	3-0	25-23, 25-22, 25-17	1:40	6,114
Oct. 28	at Ohio State	W	3-0	25-18, 25-15, 25-17	1:18	2,413
Oct. 30	vs. Ohio State	W	3-1	25-15, 25-16, 19-25, 25-14	1:40	4,931
Nov. 5	at Maryland	W	3-1	21-25, 25-17, 25-12, 25-22	1:52	3,115
Nov. 6	at Rutgers	W	3-0	25-19, 25-17, 25-12	1:29	1,653
Nov. 11	at Iowa	W	3-0	25-16, 25-23, 25-18	1:29	1,682
Nov. 14	at Minnesota	L	3-0	23-25, 20-25, 21-25	1:38	5,535
Nov. 18	vs. Michigan	L	3-1	25-14, 22-25, 22-25, 22-25	2:07	2,728
Nov. 21	vs. Maryland	W	3-0	25-20, 25-11, 25-13	1:16	6,505
Nov. 25	vs. Northwestern	W	3-0	25-18, 25-14, 26-24	1:24	3,076
Nov. 28	at Nebraska	L	3-0	18-25, 18-25, 22-25	1:43	8,439
Dec. 4	vs. Howard	W	3-0	25-16, 25-8, 25-17	1:14	2,623
Dec. 5	vs. Dayton	W	3-1	25-17, 13-25, 25-14, 25-17	1:46	2,767

% Golden Dome Invitational - South Bend, Ind.

\$ USF Invitational - Tampa, Fla..

# 2015 PENN STATE WOMEN'S VOLLEYBALL

## INDIVIDUAL MATCH-BY-MATCH LEADERS

DATE	OPP.	KILLS	ATTACKS	ACES	ASSISTS	DIGS	BLOCKS
Aug. 28	Buffalo	Whitney - 11	Courtney - 25	4 @ - 1	Weiskircher - 18	Holcomb - 18	Thelen - 7
Aug. 29	Stony Brook	Courtney - 11	Frantti - 24	4 @ - 1	Weiskircher - 30	Holcomb - 9	Thelen - 9
Aug. 29	Villanova	Courtney - 16	Courtney - 43	4 @ - 1	Weiskircher - 37	Courtney - 13	Washington - 6
Sept. 4	Colorado	Washington - 8	Frantti - 27	Weiskircher - 2	Weiskircher - 18	Courtney - 12	Thelen - 7
Sept. 5	Stanford	2 @ - 13	Frantti - 35	Courtney - 2	Weiskircher - 41	Courtney - 13	2 @ - 3
Sept. 11	Eastern Kentucky	Courtney - 9	Courtney - 16	Washington - 3	Weiskircher - 19	Holcomb - 8	Washington - 4
Sept. 12	Mississippi St.	Frantti - 11	2 @ - 26	Muller - 2	Weiskircher - 29	Holcomb - 20	Washington - 7
Sept. 12	at Notre Dame	2 @ - 14	Courtney - 28	3 @ - 1	Weiskircher - 40	Holcomb - 20	Washington - 5
Sept. 18	Auburn	Washington - 11	Courtney - 24	4 @ - 1	Weiskircher - 36	Holcomb - 17	Thelen - 4
Sept. 19	St. John's	Whitney - 11	Frantti - 19	3 @ - 2	Weiskircher - 31	Courtney - 10	Washington - 11
Sept. 19	at USF	Whitney - 15	Whitney - 27	2 @ - 1	Weiskircher - 32	Weiskircher - 15	Thelen - 5
Sept. 23	WISCONSIN	Frantti - 14	Frantti - 25	Washington - 2	Weiskircher - 43	Courtney - 14	Washington - 5
Sept. 26	MINNESOTA	Courtney - 22	Courtney - 62	2 @ - 2	Weiskircher - 54	Holcomb - 18	2 @ - 5
Oct. 2	NEBRASKA	Courtney - 16	Courtney - 62	2 @ - 1	Weiskircher - 46	Holcomb - 23	Washington - 9
Oct. 3	IOWA	Courtney - 12	Courtney - 34	Weiskircher - 3	Weiskircher - 34	Courtney - 13	2 @ - 3
Oct. 9	at Illinois	Courtney - 18	Courtney - 46	K. Pierce - 2	Weiskircher - 54	Courtney - 19	Washington - 7
Oct. 10	at Northwestern	2 @ - 14	Courtney - 48	2 @ - 1	Weiskircher - 43	Courtney - 23	Washington - 8
Oct. 16	INDIANA	Lee - 10	2 @ - 23	Frantti - 1	Weiskircher - 28	Holcomb - 15	Whitney - 8
Oct. 17	PURDUE	Lee - 12	Lee - 24	Weiskircher - 4	Weiskircher - 36	Frantti - 11	Washington - 9
Oct. 21	at Michigan	Whitney - 18	Whitney - 40	2 @ - 2	Weiskircher - 53	Frantti - 17	Thelen - 9
Oct. 24	at Michigan State	Lee - 10	Frantti - 35	3 @ - 1	Weiskircher - 32	Holcomb - 18	Whitney - 5
Oct. 28	at Ohio State	Frantti - 14	Frantti - 24	Frantti - 1	Weiskircher - 35	Weiskircher - 10	Whitney - 7
Oct. 30	OHIO STATE	2 @ - 13	Frantti - 26	Weiskircher - 2	Weiskircher - 42	Holcomb - 12	Whitney - 4
Nov. 5	at Maryland	Whitney - 18	Courtney - 27	Weiskircher - 4	Weiskircher - 41	Weiskircher - 11	Washington - 7
Nov. 6	at Rutgers	Whitney - 12	Courtney - 27	Courtney - 2	Weiskircher - 36	Holcomb - 13	Washington - 6
Nov. 11	at Iowa	Frantti - 11	Courtney - 24	3 @ - 1	Weiskircher - 32	Courtney - 10	Whitney - 4 Washington - 4
Nov. 14	at Minnesota	Courtney - 14	Courtney - 38	Washington - 1	Weiskircher - 42	2 @ - 8	2 @ - 4
Nov. 18	MICHIGAN	Washington - 12	Courtney - 37	Lee - 3	Weiskircher - 38	Courtney - 12 Weiskircher - 12 Holcomb - 12	Whitney - 7
Nov. 21	MARYLAND	Courtney - 11	Courtney - 24	Weiskircher - 3	Weiskircher - 33	K. Pierce - 12	Frantti - 4 Whitney - 4 Washington - 4
Nov. 25	NORTHWESTERN	Frantti - 13	Courtney - 25	Weiskircher - 2	Weiskircher - 41	K. Pierce - 12	Washington - 5
Nov. 28	at Nebraska	Whitney - 13	Courtney - 35	Weiskircher - 1	Weiskircher - 34	Frantti - 9 Courtney - 9	Frantti - 3 Whitney - 3
Dec. 4	HOWARD	Frantti - 12	Frantti - 25	3 @ - 1	Weiskircher - 32	Courtney - 10	Washington - 7
Dec. 5	DAYTON	Frantti - 14 Whitney - 14	Courtney - 32	2 @ - 1	Weiskircher - 46	Courtney - 15	Washington - 4 Weiskircher - 4
<b>TOTALS (INCLUDING TIES)</b>		Whitney - 10 Courtney - 11 Frantti - 9 Washington - 4	Courtney - 19 Frantti - 11 Whitney - 3 Lee - 1	Weiskircher - 10 Washington - 6 10 @ - 1 Frantti - 3 Lee - 1	Weiskircher - 33	Holcomb - 13 Courtney - 13 Weiskircher - 5 Frantti - 3 Rivera - 1 K. Pierce - 2	Thelen - 7 Washington - 20 Lee - 2 Whitney - 10 Frantti - 2 Weiskircher - 1

# 2015 PENN STATE WOMEN'S VOLLEYBALL

## TEAM MATCH-BY-MATCH STAT COMPARISON \*Penn State/Opponent

OPPONENT	SETS	KILLS	ERRORS	TA	HIT%	ASSISTS	SA	SE	RE	DIGS	BS-BA	BE	TOT BLKS
BUFFALO	3	33/24	10/30	76/87	.303/-.069	32/23	4/3	9/7	3/4	32/31	3-18/0-6	0/1	12.0/3.0
STONY BROOK	3	39/31	6/24	83/92	.398/.076	37/30	4/3	5/7	3/4	35/32	1-25/0-4	0/1	13.5/2.0
VILLANOVA	3	47/44	12/18	121/124	.289/.210	43/44	4/3	5/5	3/4	55/58	1-16/0-8	3/1	9.0/4.0
COLORADO	3	29/35	13/29	93/109	.172/.055	26/31	5/3	7/11	3/5	33/42	3-20/0-6	2/3	13.0/3.0
STANFORD	3	51/42	14/14	113/105	.327/.267	46/37	4/1	4/5	1/4	45/42	2-10/2-10	7/2	7.0/7.0
Eastern Kentucky	3	34/22	8/23	72/86	.361/-.012	30/22	7/2	8/8	2/7	33/28	3-8/2-2	0/1	7.0/3.0
Mississippi State	3	36/26	8/27	85/101	.329/-.010	35/26	3/4	1/5	4/3	45/33	5-14/0-2	0/0	12.0/1.0
Notre Dame	3	45/27	13/17	100/103	.320/.097	43/25	3/3	9/6	3/3	54/40	3-13/0-14	2/2	9.5/7.0
Auburn	3	47/32	7/16	90/93	.444/.172	39/29	4/0	7/6	0/4	37/32	2-10/0-8	5/7	7.0/4.0
St. John's	3	38/28	9/22	77/85	.377/.071	36/27	7/1	7/4	1/7	29/27	2-26/0-6	3/1	15.0/3.0
South Florida	3	43/25	7/19	88/97	.409/.062	39/24	2/4	4/6	4/2	50/35	3-10/1-2	1/2	8.0/2.0
WISCONSIN	3	46/39	11/18	93/107	.376/.196	46/38	3/0	7/7	0/3	44/34	3-8/0-10	1/4	7.0/5.0
MINNESOTA	5	65/60	30/23	177/171	.198/.216	61/58	5/4	5/11	4/5	75/76	5-12/3-20	3/4	11.0/13.0
NEBRASKA	5	57/60	27/27	183/191	.164/.173	54/58	2/5	7/8	5/2	81/84	4-22/2-24	0/0	15.0/14.0
IOWA	3	47/41	13/13	103/99	.330/.283	43/40	4/7	2/10	7/4	43/43	1-10/0-10	1/1	6/0/5.0
Illinois	4	64/53	18/29	159/164	.289/.146	62/50	3/1	11/3	1/3	71/68	3-20/0-13	0/0	13.0/6.5
Northwestern	5	56/67	25/30	161/175	.193/.211	49/62	2/5	5/15	5/2	68/75	2-24/0-16	1/2	14.0/8.0
INDIANA	3	35/35	10/26	103/122	.243/.074	34/32	3/0	2/10	0/3	51/51	2-20/1-4	2/2	12.0/3.0
PURDUE	3	41/36	12/22	92/104	.315/.135	39/33	4/1	1/8	1/4	42/32	3-20/2-12	3/0	13.0/8.0
Michigan	5	63/63	23/27	149/153	.268/.235	61/56	4/1	5/8	1/4	55/50	4-26/3-8	2/2	17.0/7.0
Michigan State	3	43/36	15/24	120/121	.233/.099	40/34	3/3	6/4	3/3	57/56	3-16/3-8	3/2	11.0/7.0
Ohio State	3	40/30	11/25	83/97	.349/.052	38/27	4/1	7/3	1/4	36/30	1-20/1-8	0/1	11.0/5.0
OHIO STATE	4	56/43	13/23	118/116	.364/.172	52/41	5/3	8/7	3/5	47/41	6-6/1-10	4/3	9.0/6.0
Maryland	4	51/47	15/22	105/121	.343/.207	46/43	5/5	8/12	5/5	43/37	2-18/1-8	2/6	11.0/5.0
Rutgers	3	45/36	7/19	97/96	.392/.177	41/35	4/2	2/5	2/4	37/39	3-13/0-8	1/0	9.5/4.0
Iowa	3	46/38	14/15	99/105	.323/.219	39/37	3/2	2/10	2/3	42/34	2-16/0-6	0/1	10.0/3.0
Minnesota	3	49/44	20/14	123/109	.236/.275	46/41	1/7	4/0	7/1	42/43	1-12/0-18	1/4	7.0/9.0
MICHIGAN	4	50/58	21/26	138/150	.210/.213	46/57	7/4	6/7	4/7	56/62	5-18/2-12	0/0	14.0/8.0
MARYLAND	3	36/31	7/21	81/97	.358/.103	35/31	6/2	4/8	2/6	34/32	3-16/1-4	1/1	11.0/3.0
NORTHWESTERN	3	49/40	9/18	98/100	.408/.220	45/39	4/2	4/4	2/4	37/35	0-18/1-6	2/4	9.0/4.0
Nebraska	3	37/40	23/14	111/108	.126/.241	37/39	1/5	4/5	5/1	47/44	1-10/2-20	8/3	6.0/12.0
HOWARD	3	43/28	7/23	85/94	.424/053	40/26	3/0	6/4	0/3	39/32	1-18/0-6	5/2	10.0/3.0
DAYTON	4	55/50	10/23	122/129	.369/.209	52/47	2/2	9/7	2/2	53/50	4-10/0-10	4/2	9.0/5.0

# 2015 PENN STATE WOMEN'S VOLLEYBALL



## AIYANA WHITNEY

REDSHIRT SENIOR | OH  
NORWOOD, N.J.

**2015 HIGHLIGHTS** » Had 11 kills on .400 hitting against Buffalo (8/28) ... Posted 14 kills on .429 hitting vs. Villanova (8/29) ... Tied for team-high with 13 kills on .440 hitting against No. 2 Stanford (9/5) ... Had 10 kills against Auburn (9/18) ... Led the team with 11 kills on .500 hitting against St. John's (9/19) ... Posted a team-high 15 kills at USF (9/19) ... Recorded 10 against No. 16 Wisconsin (9/23) ... Put down 13 kills against No. 21 Minnesota (9/26) ... Tallied 14 kills on .333 hitting against No. 4 Nebraska (10/2) ... Had a season-high 16 kills at No. 13 Illinois (10/9) ... Tallied 13 kills at Northwestern (10/10) ... Led the team with a career-high eight blocks against Indiana (10/16) ... Matched two career-high marks with 18 kills and eight blocks at No. 23 Michigan (10/21) ... Tallied a team-high five blocks at Michigan State (10/24) ... Recorded nine kills on a career-high .562 hitting efficiency while also posting a team-high seven blocks at No. 11 Ohio State (10/28) ... Tied for first on the team with 13 kills against No. 11 Ohio State (10/30) ... Matched a career-high mark with 18 kills at Maryland (11/5) ... Led the offense with 12 kills, adding a team-high six blocks at Rutgers (11/6) ... Totaled 10 kills on a career-high .643 hitting efficiency against Iowa (11/11) ... Posted a match-high 13 kills at No. 5 Nebraska (11/28) ... Totaled 10 kills against Howard (12/4) ... Led the team with 14 kills on .448 hitting against Dayton (12/5).

**2015 HONORS** » All-Big Ten ... Preseason All-Big Ten ... Penn State Classic All-Tournament ... B1G/Pac-12 Challenge All-Tournament ... USF Invitational All-Tournament.

**2014 HIGHLIGHTS** » Had seven kills on .583 hitting against UCLA (9/6) ... Put down double-digit kills in two matches at the Villanova Classic, including a season-high 13 kills and six blocks against Kansas (9/13) ... Tallied eight kills at No. 5 Wisconsin (9/24), while also matching a career-high mark with a team-high six blocks ... Notched double-digit kills (12) and six blocks at No. 17 Minnesota (9/27) ... Set a career-high mark with seven blocks against No. 24 Northwestern (10/8), adding a team-high 12 kills on .500 hitting ... Led the team with a season-high 15 kills against No. 15 Illinois (10/11) ... Led the team with 12 kills on .362 hitting against Michigan State (10/25) ... Posted a match-high 16 kills on .714 hitting against Iowa (11/12) ... Recorded 17 kills on .682 hitting against Minnesota (11/15) ... Had seven blocks at Maryland (11/22) ... Tallied 13 kills in the NCAA regional semifinals against UCLA (12/13) ... Notched 16 kills against Wisconsin in the NCAA regional finals (12/13) ... Put down 10 kills in the NCAA national semifinals against Stanford (12/18) ... Tied for first on the team with 11 kills in the NCAA national finals against BYU (12/20).

**2014 HONORS** » AVCA Second Team All-America ... AVCA All-Northeast Region ... Louisville Regional All-Tournament ... All-Big Ten honorable mention .. Big Ten Player of the Week (11/17).

**PERSONAL** » Born Aiyana Tremayne Abukusumo-Whitney on April 6, 1993 in New York, N.Y. ... Parents are Alvin and Vanessa Whitney ... has one brother, Khalil and one sister Anissa ... Majoring in broadcast journalism.

### 2015 MATCH-BY-MATCH

OPP.	K	E	TA	PCT.	A	SA	D	TB
Buffalo	11	3	20	.400	0	0	1	3
Stony Brook	6	2	16	.250	0	0	1	5
Villanova	14	2	28	.429	0	0	1	2
Colorado	3	3	15	.000	0	0	0	4
Stanford	13	2	25	.440	0	0	1	3
Eastern Kentucky	8	2	15	.400	0	0	2	3
Mississippi State	5	2	13	.231	1	0	2	3
Notre Dame	9	6	21	.143	0	0	1	3
Auburn	10	2	22	.364	0	0	1	3
St John's	11	2	18	.500	0	0	2	4
USF	15	2	27	.481	0	0	1	3
Wisconsin	10	2	20	.400	0	0	0	0
Minnesota	13	6	41	.146	0	0	5	1
Nebraska	14	4	30	.333	0	0	3	3
Iowa	8	2	16	.375	0	0	1	2
Illinois	16	3	31	.419	0	0	1	3
Northwestern	13	5	34	.235	0	0	0	5
Indiana	6	1	23	.217	0	0	1	8
Purdue	6	1	16	.312	0	0	1	3
Michigan	18	7	40	.275	1	0	0	8
Michigan State	7	2	21	.238	0	0	0	5
Ohio State	9	0	16	.562	0	0	0	7
Ohio State	13	2	20	.550	1	0	0	4
Maryland	18	3	25	.600	0	0	0	4
Rutgers	12	2	22	.455	0	0	0	6
Iowa	10	1	14	.643	0	0	4	2
Minnesota	8	6	20	.100	0	0	1	4
Michigan	10	6	30	.133	0	0	2	7
Maryland	5	1	9	.444	0	0	0	4
Northwestern	10	1	14	.643	0	0	0	4
Nebraska	13	3	23	.435	1	0	0	3
Howard	10	0	17	.588	0	0	0	2
Dayton	14	1	29	.448	0	0	0	3

2015 SEASON HIGHS	CATEGORY	CAREER HIGH
18, 2x last at Maryland (11/5)	Kills	18, 3x last - at Maryland (11/5/15)
41 vs. Minnesota (9/26)	Attacks	44 at Purdue (10/17/14)
.643 (10-1-14) at Iowa (11/11)	Hitting Percentage	.643 (10-1-14) at Iowa (11/11/15)
1, 3x last at Nebraska (11/28)	Assists	2 at Minnesota (9/27/14)
N/A	Aces	2 vs. DePaul (9/19/14)
5 vs. Minnesota (9/26)	Digs	5 vs. Minnesota (9/26/15)
8, 2x last - at Michigan (10/21)	Blocks	8, 2x last at Michigan (10/21/15)

### WHITNEY'S CAREER STATS

SEASON	SP-MP	K	K/S	E	TA	PCT	A	A/S	SA	SA/S	DIG	D/S	BS	BA	TB	B/S
2011	24-65	113	1.74	51	320	.194	0	0.00	0	0.00	14	0.22	3	22	25	0.38
2012	Redshirt season.															
2013	32-21	42	1.31	12	95	.316	1	0.03	0	0.00	8	0.25	0	12	12	0.38
2014	126-39	372	2.95	109	745	.353	5	0.04	3	0.02	42	0.33	4	94	98	0.78
2015	112-33	348	3.11	88	731	.356	7	0.06	0	0.00	30	0.27	15	111	126	1.12
CAREER	335-117	875	2.61	260	1891	.325	13	0.04	3	0.01	94	0.28	22	239	261	0.78

# 2015 PENN STATE WOMEN'S VOLLEYBALL



## MEGAN COURTNEY

SENIOR | OH  
DAYTON, OHIO

**2015 HIGHLIGHTS** » Posted a team-high 11 kills on .647 hitting against Stony Brook (8/29) ... Recorded a double-double with a match-high 16 kills and 13 digs against Villanova (8/29) ... Tallied a double-double with 11 kills on .400 hitting and 13 digs against No. 2 Stanford (9/5) ... Led the team with 14 kills and 15 digs for a double-double at Notre Dame (9/12) ... Recorded 10 kills against Auburn (9/18) ... Led the team with 10 digs against St. John's (9/19) ... Logged a double-double with 10 kills and 14 digs against No. 16 Wisconsin (9/23)... Led the team with 22 kills against No.21 Minnesota (9/26), while adding 13 digs for a double-double ... Led the offense with 16 kills, a season-high 22 digs and a career-high eight blocks against No. 4 Nebraska (10/2) ...Tallied 12 kills and 13 digs against Iowa (10/3) ... Led the offense with 18 kills along with a team-high 19 digs at No. 13 Illinois (10/9) ... Logged a career-high 23 digs and 14 kills at Northwestern (10/10) ... Missed four Big Ten matches due to an injury ... Tied for second on the team with nine kills at No. 11 Ohio State (10/28) ... Posted 10 digs and nine kills against No. 11 Ohio State (10/30) ... Recorded a team-high 10 digs at Iowa (11/11) ... Led the team with 14 kills at No. 4 Minnesota (11/14)...Tallied 10 digs against Howard (12/4) ... Recorded a team-high 15 digs against Dayton (12/5).

**2015 HONORS** » All-Big Ten ... Preseason All-Big Ten ... Penn State Classic MVP ... B1G/Pac-12 Challenge All-Tournament team ... Golden Dome Invite MVP.

**2014 HIGHLIGHTS** » Finished third on the team with 2.44 kills per set ... Ranked second on the team in digs per set (2.34), having led the team in the category seven times ... Earned NCAA Tournament Most Outstanding Player honors ... Opened the season with 12 kills against TCU (8/29) ... Had 18 kills at No. 2 Stanford (9/5) ... Led the team with 14 kills at Villanova (9/12) ... Highlighted the Penn State Alumni Classic with 10 kills against East Carolina (9/20) ... Had 14 digs at No. 5 Wisconsin (9/24) ... Registered double-digit kills at No. 17 Minnesota (9/27) and at No. 8 Nebraska (10/3) ... Tallied a team-high 11 kills at Iowa (10/4) ... Led the team with 13 digs against No. 15 Illinois (10/11) ... Put down 10 kills at Michigan (11/19), while also adding 10 digs for a double-double ... Had 11 kills in the NCAA second round match against Dayton (12/6) ... Picked up 13 digs in the NCAA regional finals against Wisconsin (12/13) ... Recorded a double-double with a career-high 23 kills and 16 digs in the NCAA national semifinals against Stanford (12/18), adding five blocks ... Totaled 11 kills, 14 digs and five blocks, including two solo stuffs in the NCAA national title match against BYU (12/20), earning NCAA Championship MVP honors.

**PERSONAL** » Born Megan Eileen Courtney on Oct. 27, 1993 in Kettering, Ohio ... Parents are Rob and Sharon Courtney ... Has one brother, Robbie (24),who played volleyball at Quincy ... Majoring in kinesiology.

### 2015 MATCH-BY-MATCH

OPP.	K	E	TA	PCT.	A	SA	D	TB
Buffalo	8	2	25	.240	0	1	4	4
Stony Brook	11	0	17	.647	0	1	9	4
Villanova	16	3	43	.302	2	1	13	4
Colorado	3	2	18	.056	2	1	12	3
Stanford	11	1	25	.400	1	2	13	1
Eastern Kentucky	4	2	16	.125	4	0	6	0
Mississippi State	9	2	26	.269	4	0	7	3
Notre Dame	14	1	28	.464	1	0	15	4
Auburn	10	0	24	.417	1	0	4	0
St. John's	6	2	16	.250	3	0	10	5
USF	5	1	21	.190	1	1	6	4
Wisconsin	10	3	23	.304	0	0	14	2
Minnesota	22	8	62	.226	1	0	13	5
Nebraska	16	9	62	.113	3	0	22	8
Iowa	12	5	34	.206	2	0	13	1
Illinois	18	4	46	.304	1	0	19	6
Northwestern	14	6	48	.167	3	0	23	4
Ohio State	9	2	23	.304	0	1	2	3
Ohio State	9	4	25	.200	3	0	4	2
Maryland	8	4	27	.148	1	0	6	0
Rutgers	7	3	27	.148	3	0	3	0
Iowa	9	4	24	.208	1	1	10	2
Minnesota	14	3	38	.289	0	0	5	1
Michigan	9	4	37	.135	3	0	12	3
Maryland	11	2	24	.375	0	0	5	2
Northwestern	9	3	25	.240	1	0	7	2
Nebraska	9	6	35	.086	0	0	9	1
Howard	7	1	16	.375	3	1	10	5
Dayton	8	2	32	.188	1	0	15	2

2015 SEASON HIGHS	CATEGORY	CAREER HIGH
22 vs. Minnesota (9/26)	Kills	23 vs. Stanford (12/18/14)
62, 2x last vs. Nebraska (10/2)	Attacks	62, 2x last vs. Nebraska (10/3/15)
.647 (11-0-17) vs. Stony Brook (8/29)	Hitting Percentage	.750 (15-0-20) vs. Indiana (10/3/13)
4, 2x last vs. Mississippi State (9/12)	Assists	7 vs. Wisconsin (9/24/14)
2, vs. Stanford (9/5)	Aces	2, 5x last vs. Stanford (9/5/15)
23 at Northwestern (10/10)	Digs	23 at Northwestern (10/10/15)
8 vs. Nebraska (10/2)	Blocks	8, 2x last vs. Nebraska (10/2/15)

### COURTNEY'S CAREER STATS

SEASON	MP-SP	K	K/S	E	TA	PCT	A	A/S	SA	SA/S	DIG	D/S	BS	BA	TB	B/S
2012	120-36	240	2.00	88	632	.241	33	0.28	13	0.11	237	1.98	32	69	101	0.84
2013	120-35	297	2.47	96	740	.272	32	0.27	1	0.01	301	2.51	28	59	87	0.73
2014	127-39	310	2.44	85	794	.283	66	0.52	11	0.09	297	2.34	16	78	94	0.74
2015	98-29	298	3.04	89	867	.241	45	0.46	9	0.09	297	3.03	23	58	81	0.83
CAREER	465-139	1145	2.46	358	3033	.259	176	0.38	34	0.07	1132	2.43	99	264	363	0.78





## LARA CARAWAY

SENIOR | DS  
EVANS CITY, Pa.

**2015 HIGHLIGHTS** » Made appearances on the court against Buffalo and Stony Brook in the Penn State Classic ... Saw action on the court against Eastern Kentucky at the Golden Dome Invitational ... Played in all three matches at the USF Invitational ... Had two digs against Auburn (9/18) and one dig at USF (9/19) ... Saw action on the court at Northwestern (10/10) ... Recorded a career-high eight digs in her first collegiate start against Indiana (10/16) ... Started against No. 13 Purdue (10/17) and logged seven digs ... Had one dig at No. 23 Michigan (10/21) ... Saw action on the court at No. 11 Ohio State (10/28) ... Posted five digs and one ace at Maryland (11/5) ... Recorded one dig against Maryland (11/21) ... Totaled one dig against Northwestern (11/25) ... Had one dig at No. 5 Nebraska (11/28).

**2014 HIGHLIGHTS** » Saw action in 11 matches this season, making five appearances in Big Ten conference matches ... Played in all three matches during a 3-0 opening week, matching a career high mark with two digs against Iona (8/30) ... Tallied one ace against American (9/12) at the Villanova Classic ... Matched a season-high mark with two digs against Yale (9/13) ... Had one dig against Michigan (10/24) and one at Minnesota (11/15).

**2013 HIGHLIGHTS** » Played in 21 matches during the 2013 season ... Totaled seven digs during the season, including two at Florida Gulf Coast University (9/14) and against Yale (9/21) ... Played in both of the NCAA tournament first and second round matches against LIU Brooklyn (12/5) and Utah (12/7) ... Also saw action in the NCAA regional semifinal match against Michigan State (12/13), as well as the NCAA national final match against No. 3 Washington (12/19).

**PERSONAL** » Born Lara Elizabeth Caraway on Feb. 22, 1994 in Lincoln, Neb. ... Parents are Jimmy and Tami Caraway ... Has one brother, John ... Majoring in kinesiology ... Plans to pursue a career as a coach or athletic performance trainer.

### 2015 MATCH-BY-MATCH

OPP.	K	E	TA	PCT.	A	SA	D	TB
Buffalo	0	0	0	.000	0	0	0	0
Stony Brook	0	0	0	.000	0	0	0	0
Eastern Kentucky	0	0	0	.000	0	0	0	0
Auburn	0	0	0	.000	0	0	2	0
St John's	0	0	0	.000	0	0	0	0
USF	0	0	0	.000	0	0	1	0
Illinois	0	0	0	.000	0	0	0	0
Northwestern	0	0	0	.000	0	0	0	0
Indiana	0	0	0	.000	0	0	8	0
Purdue	0	0	0	.000	0	0	7	0
Michigan	0	0	0	.000	0	0	1	0
Ohio State	0	0	0	.000	0	0	0	0
Maryland	0	0	0	.000	0	1	5	0
Rutgers	0	0	0	.000	0	0	2	0
Minnesota	0	0	0	.000	0	0	0	0
Michigan	0	0	0	.000	0	0	0	0
Maryland	0	0	0	.000	0	0	1	0
Northwestern	0	0	0	.000	0	0	1	0
Nebraska	0	0	0	.000	0	0	1	0

2015 SEASON HIGHS	CATEGORY	CAREER HIGH
N/A	Kills	N/A
N/A	Attacks	1 vs. Marquette (9/13/13)
N/A	Hitting Percentage	N/A
N/A	Assists	1, 2x last at FGCU (9/14/13)
1 at Maryland (11/5)	Aces	1, 6x, last at Maryland (11/5/15)
8 vs. Indiana (10/16)	Digs	8 vs. Indiana (10/16/15)
N/A	Blocks	N/A

### CARAWAY'S CAREER STATS

SEASON	SP-MP	K	K/S	E	TA	PCT	A	A/S	SA	SA/S	DIG	D/S	BS	BA	TB	B/S
2012	24-16	0	0.00	0	0	.000	1	0.04	3	0.12	5	0.21	0	0	0	0.00
2013	24-21	0	0.00	0	1	.000	1	0.04	1	0.04	6	0.25	0	0	0	0.00
2014	16-13	0	0.00	0	0	.000	1	0.06	1	0.06	7	0.44	0	0	0	0.00
2015	34-20	0	0.00	0	0	.000	0	0.00	1	0.03	29	0.85	0	0	0	0.00
CAREER	98-70	0	0.00	0	1	.000	3	0.03	6	0.06	47	0.48	0	0	0	0.00

# 2015 PENN STATE WOMEN'S VOLLEYBALL



## KENDALL PIERCE

SENIOR | DS  
EDEN, N.Y.

**2015 HIGHLIGHTS** » Had two digs in her first collegiate start at libero against Buffalo (8/28) ... Had one ace and five digs against Villanova (8/29) ... Recorded two digs against No. 21 Colorado (9/4) ... Highlighted the Golden Dome Invitational with two digs at Notre Dame (9/12) ... Recorded two aces and two digs against St. John's (9/19) ... Matched a season-high mark with five digs against No. 16 Wisconsin (9/23) ... Logged a career-high 10 digs at No. 13 Illinois (10/9) ... Registered one ace and eight digs against Indiana (10/16) ... Tallied eight digs at No. 23 Michigan (10/21) ... Tied for third on the team with nine digs at Michigan State (10/24) ... Logged five digs at No. 11 Ohio State (10/28) ... Recorded eight digs against No. 11 Ohio State (10/30) ... Posted six digs against Michigan (11/18) ... Recorded a career-high 12 digs at libero against Maryland (11/21) ... Matched a career-high mark with a team-high 12 digs against Northwestern (11/25) ... Started her third straight match at libero at No. 5 Nebraska (11/28) ... Posted seven digs against Howard (12/4) ... Logged a career-high 13 dig against Dayton (12/5).

**2015 HONORS** » Big Ten Sportsmanship honoree ... Co-president of Athletes Take Action, an anti-bullying program for middle school students ... Senior CLASS Award Candidate.

**2014 HIGHLIGHTS** » Saw action in 37 of the team's 39 matches, totaling 47 digs and four aces ... Played in all three matches in a 3-0 opening weekend, highlighting the weekend with two digs against William & Mary (8/30) ... Had two digs against UCLA (9/6) ... Set a new season-high mark with three digs against Yale (9/13) ... Notched one kill and one ace at No. 16 Minnesota (9/27) ... Had two digs at No. 14 Purdue (10/17), at Indiana (10/18) and at Northwestern (11/26) ... Posted two aces and three digs in the NCAA second round match against Dayton (12/6) ... Logged three digs in the NCAA regional final match against Wisconsin (12/13) ... Had a career-high five digs in the NCAA national semifinal match against Stanford (12/18) ... Recorded two digs in the NCAA national title match against BYU (12/20).

**2014 HONORS** » 2014-15 Big Ten Distinguished Scholar ... Academic All-Big Ten. ... Student Athlete Advisory Board (SAAB) Treasurer.

**PERSONAL** » Born Kendall Adair Pierce on March 21, 1994 in Glarus, Switzerland ... Parents are Robert and Kiernan Pierce ... Has one sister, Lainy and one brother, Declan ... Father, Robert, played volleyball at Penn State from 1985-89 ... Mother, Kiernan, was a member of the PSU track & field team from 1984-89 ... Sister, Lainy is a sophomore on the team ... Majoring in health policy and administration with a minor in communication and sciences.

2015 SEASON HIGHS	CATEGORY	CAREER HIGH
N/A	Kills	1 at Minnesota (9/27/14)
1, 2x last at Nebraska (11/28)	Attacks	1, 4x last at Nebraska (11/28/15)
N/A	Hitting Percentage	1.000 (1-0-1) at Minnesota (9/27/14)
3, 2x last vs. Dayton (12/5)	Assists	3, 2x last vs. Dayton (12/5/15)
2, 2x last at Illinois (10/9)	Aces	2, 2x last at Illinois (10/9/15)
13 vs. Dayton (12/5)	Digs	13 vs. Dayton (12/5/15)
N/A	Blocks	N/A

### PIERCE'S CAREER STATS

SEASON	SP-MP	K	K/S	E	TA	PCT	A	A/S	SA	SA/S	DIG	D/S	BS	BA	TB	B/S
2012	29-18	0	0.00	0	0	.000	2	0.07	9	0.31	7	0.24	0	0	0	0.00
2013	83-34	0	0.00	0	0	.000	1	0.01	7	0.08	21	0.25	0	0	0	0.00
2014	79-37	1	0.01	0	2	.500	2	0.03	4	0.05	47	0.59	0	0	0	0.00
2015	97-33	0	0.00	2	3	-.667	18	0.19	8	0.08	151	1.56	0	0	0	0.00
CAREER	288-122	1	0.00	2	5	-.200	23	0.08	28	0.10	226	0.78	0	0	0	0.00

### 2015 MATCH-BY-MATCH

OPP.	K	E	TA	PCT.	A	SA	D	TB
Buffalo	0	0	0	.000	2	0	2	0
Stony Brook	0	0	0	.000	0	0	1	0
Villanova	0	0	0	.000	1	1	5	0
Colorado	0	0	0	.000	0	0	2	0
Stanford	0	1	0	-.100	0	0	1	0
Eastern Kentucky	0	0	0	.000	0	0	1	0
Mississippi State	0	0	0	.000	0	0	1	0
Notre Dame	0	0	1	.000	0	0	2	0
Auburn	0	0	0	.000	0	0	0	0
St John's	0	0	0	.000	0	2	2	0
USF	0	0	0	.000	0	0	0	0
Wisconsin	0	0	0	.000	0	0	5	0
Minnesota	0	0	0	.000	0	0	2	0
Nebraska	0	0	0	.000	0	0	1	0
Iowa	0	0	0	.000	0	0	4	0
Illinois	0	0	0	.000	2	2	10	0
Northwestern	0	0	0	.000	0	0	6	0
Indiana	0	0	0	.000	1	1	8	0
Purdue	0	0	0	.000	1	0	5	0
Michigan	0	0	0	.000	1	0	8	0
Michigan State	0	0	0	.000	0	0	9	0
Ohio State	0	0	0	.000	0	0	5	0
Ohio State	0	0	0	.000	1	0	8	0
Maryland	0	0	0	.000	0	0	0	0
Rutgers	0	0	0	.000	0	1	3	0
Iowa	0	0	0	.000	0	0	0	0
Minnesota	0	0	0	.000	0	0	3	0
Michigan	0	0	0	.000	0	0	6	0
Maryland	0	0	0	.000	1	0	12	0
Northwestern	0	0	0	.000	1	0	8	0
Nebraska	0	1	1	-1.00	0	0	7	0
Howard	0	0	0	.000	3	0	7	0
Dayton	0	0	0	.000	3	0	13	0



## CARLEY MULLER

JUNIOR | DS  
MANHATTAN BEACH, CALIF.

**2015 HIGHLIGHTS** » Made her 2015 debut against Stony Brook (8/29) ... Played against No. 21 Colorado (9/4) ... Had a career-high outing against Mississippi State (9/12), leading the team with two aces and logging five digs ... Posted three digs at Notre Dame (9/12) ... Saw action on the court at No. 13 Illinois (10/9) ... Recorded one dig at Maryland (11/5).

**2014 HIGHLIGHTS** » A 2014-15 Big Ten Distinguished Scholar ... Saw action against Iona (8/30) and William & Mary (8/30) ... Played against American (9/12) and Yale (9/13) ... Tallied one dig against DePaul (9/19) ... Posted her first collegiate ace against East Carolina (9/20) ... Played at Iowa (10/4), vs. Northwestern (10/8), against No. 15 Illinois (10/11) and at Indiana (10/18) ... Played against Michigan (10/24) ... Made her NCAA tournament debut against Siena (12/5).

**2013 HIGHLIGHTS** » Played in seven matches during her rookie campaign ... Made her collegiate debut on the court against Syracuse (8/31) ... Also saw action in three Big Ten conference matches against No. 11 Minnesota (10/9), Iowa (10/26) and Indiana (11/9) ... Made her NCAA Tournament debut against Siena (12/5).

**PERSONAL** » Born Carley Muller on April 7, 1995 ... Parents are Mike and Kristin Muller ... Has one sister, Ashley and one brother, Jay ... Plans to major in communications and work in television production after graduation.

### 2015 MATCH-BY-MATCH

OPP.	K	E	TA	PCT.	A	SA	D	TB
Stony Brook	0	0	0	.000	0	0	0	0
Colorado	0	0	0	.000	0	0	0	0
Stanford	0	0	0	.000	0	0	0	0
Eastern Kentucky	0	0	0	.000	1	0	0	0
Mississippi State	0	0	0	.000	0	2	5	0
Notre Dame	0	0	0	.000	0	0	3	0
Auburn	0	0	0	.000	0	0	0	0
USF	0	0	0	.000	0	0	0	0
Wisconsin	0	0	0	.000	0	0	0	0
Illinois	0	0	0	.000	0	0	0	0
Michigan State	0	0	0	.000	0	0	0	0
Maryland	0	0	0	.000	0	0	1	0
Howard	0	0	0	.000	0	0	1	0
Dayton	0	0	0	.000	0	0	0	0

2015 SEASON HIGHS	CATEGORY	CAREER HIGH
N/A	Kills	N/A
N/A	Attacks	N/A
N/A	Hitting Percentage	N/A
1 vs. Eastern Kentucky (9/11)	Assists	1 vs. Eastern Kentucky (9/11/15)
2 vs. Mississippi State (9/12)	Aces	2 vs. Mississippi State (9/12/15)
5 vs. Mississippi State (9/12)	Digs	5 vs. Mississippi State (9/12/15)

### MULLER'S CAREER STATS

SEASON	SP-MP	K	K/S	E	TA	PCT	A	A/S	SA/S	SE	DIG	D/S	BS	BA	TB	B/S
2013	7-7	0	0.00	0	0	.000	0	0.00	0	0.00	0	0.00	0	0	0	0.00
2014	14-14	0	0.00	0	0	.000	0	0.00	1	0.07	2	0.14	0	0	0	0.00
2015	13-10	0	0.00	0	0	.000	1	0.08	2	0.15	9	0.69	0	0	0	0.00
CAREER	34-31	0	0.00	0	0	.000	1	0.03	3	0.09	11	0.32	0	0	0	0.00

# 2015 PENN STATE WOMEN'S VOLLEYBALL



## LAURA BROERMAN

JUNIOR | DS  
COLORADO SPRINGS, Colo.

**2015 HIGHLIGHTS** » Will miss the 2015 season due to an injury.

**2014 HIGHLIGHTS** » Saw action on the court against TCU (8/29), Iona (8/30) and William & Mary (8/30), posting one dig against the Horned Frogs ... Played in three matches at the Villanova Classic, recording one dig against Yale (9/13) ... Had one ace against DePaul (9/19) ... Played at No. 17 Minnesota (9/27) ... Posted an ace at No. 8 Nebraska (10/3) ... Saw action against No. 15 Illinois (10/11) and at No. 14 Purdue (10/17) ... Had one ace against Michigan (10/24) ... Played against Ohio State (10/28).

**2013 HIGHLIGHTS** » Saw action in five matches during the 2013 season ... Made her collegiate debut for the Nittany Lions against Syracuse (8/31), tallying one dig ... Saw action at FGCU (9/14) ... Totaled one dig against Albany (9/20) ... Played against Iowa (10/26) ... Recorded her first collegiate ace against Indiana (11/9).

**PERSONAL** » Born Laura Lynn Broerman on January 18, 1995 ... Parents are Chuck and Vickie Broerman ... Has three sisters ... Sister, Sarah, played volleyball at UCCS from 2005-09 and Rachel was a member of volleyball team at University of Dayton from 2007-11 ... Plans to major in Biology and become a physician's assistant.

### BROERMAN'S CAREER STATS

SEASON	MP-SP	K	E	TA	PCT.	ASSISTS	ACES	DIGS	BS	BA	TB	KPS	APS	SAPS	DPS	BPS
2013	5-5	0	0	0	.000	0	1	2	0	0	0	0.00	0.00	0.20	0.40	0.00
2014	15-17	0	0	0	.000	0	2	3	0	0	0	0.00	0.00	0.12	0.18	0.00
CAREER	20-22	0	0	0	.000	0	3	5	0	0	0	0.00	0.00	0.14	0.23	0.00



## TAYLOR KRAUSE

JUNIOR | DS  
ALLENTOWN, Pa.

**2015 HIGHLIGHTS** » Had five digs and one ace against Stony Brook (8/29) ... Posted a career-high seven digs against Villanova (8/29) ... Posted four digs and one ace against No. 2 Stanford (9/5) ... Had an ace vs. ECU (9/11) ... Recorded one dig against No. 16 Wisconsin (9/23) ... Logged a career-high 10 digs against No. 21 Minnesota (9/26) ... Had one ace and one dig against Howard (12/4).

**2014 HIGHLIGHTS** » Had one dig against UCLA (9/6) ... Posted two digs at Villanova (9/12) ... Matched a season-high mark with two digs at No. 17 Minnesota (9/27) ... Recorded her first collegiate ace at No. 8 Nebraska (10/3) ... Played in the NCAA title match vs. BYU (2/20).

**PERSONAL** » Born Taylor Krause on Aug. 21, 1995 in Allentown, Pa. ... Parents are Michael and Jill Krause ... Has one sister, Kristin (14) ... Mother, Jill, attended Penn State ... Plans to major in elementary education and become a kindergarten teacher.

### 2015 MATCH-BY-MATCH

OPP.	K	E	TA	PCT.	A	SA	D	TB
Buffalo	0	0	0	.000	0	0	1	0
Stony Brook	0	0	0	.000	1	1	5	0
Villanova	0	0	0	.000	0	1	7	0
Colorado	0	0	0	.000	0	1	2	0
Stanford	0	0	0	.000	1	1	4	0
Eastern Kentucky	0	0	0	.000	0	1	0	0
Mississippi State	0	0	0	.000	0	0	0	0
Notre Dame	0	0	0	.000	0	0	0	0
Auburn	0	0	0	.000	0	0	0	0
USF	0	0	0	.000	0	0	0	0
Wisconsin	0	0	0	.000	0	0	1	0
Minnesota	0	0	0	.000	0	0	10	0
Nebraska	0	0	0	.000	0	1	4	0
Iowa	0	0	0	.000	1	0	4	0
Illinois	0	0	0	.000	1	0	2	0
Northwestern	0	0	0	.000	0	0	3	0
Indiana	0	0	0	.000	0	0	0	0
Michigan	0	0	0	.000	1	0	3	0
Michigan State	0	0	0	.000	0	0	1	0
Ohio State	0	0	0	.000	0	0	0	0
Rutgers	0	0	0	.000	0	0	0	0
Maryland	0	0	0	.000	0	0	1	0
Northwestern	0	0	0	.000	0	0	0	0
Howard	0	0	0	.000	0	1	1	0
Dayton	0	0	0	.000	0	0	0	0

2015 SEASON HIGHS	CATEGORY	CAREER HIGH
N/A	Kills	1, vs. American (9/12/14)
N/A	Attacks	1 vs. American (9/12/14)
N/A	Hitting Percentage	N/A
1, 5x last at Michigan (10/21)	Assists	1, 5x last at Michigan (10/21/15)
1, 6x last vs. Nebraska (10/2)	Aces	1, 6x last vs. Nebraska (10/2/15)
10 vs. Minnesota (9/26)	Digs	10 vs. Minnesota (9/26/15)

### KRAUSE'S CAREER STATS

SEASON	SP-MP	K	K/S	E	TA	PCT	A	A/S	SA	SA/S	DIG	D/S	BS	BA	TB	B/S
2013	10-10	0	0.00	0	0	.000	0	0.00	0	0.00	5	0.50	0	0	0	0.00
2014	29-20	1	0.03	0	1	1.000	0	0.00	1	0.03	8	0.28	0	0	0	0.00
2015	53-25	0	0.00	0	0	.000	5	0.09	8	0.15	49	0.92	0	0	0	0.00
TOTAL	92-55	1	0.01	0	1	1.000	5	0.05	9	0.10	62	0.67	0	0	0	0.00

# 2015 PENN STATE WOMEN'S VOLLEYBALL



## HEIDI THELEN

SOPHOMORE | MB  
EDGEWOOD, KY.

**2015 HIGHLIGHTS** » Made her 2015 debut against Buffalo (8/28) with seven blocks ... Posted three kills and a career-high nine total blocks against Stony Brook (8/29) ... Recorded two digs and four blocks against Villanova (8/29) ... Had four kills on .800 hitting against No. 21 Colorado (9/4), adding seven blocks ... Recorded three kills and two blocks at Notre Dame (9/12) ... Logged five kills on nine perfect swings against South Florida (9/19), adding five blocks ... Recorded four blocks against No. 21 Minnesota (9/26) ... Matched a career-high mark with nine blocks at No. 23 Michigan (10/21) ... Posted one block against Michigan (11/18) ... Recorded a career-high seven kills on .875 hitting in the NCAA second round match against Dayton (12/5).

**2014 HIGHLIGHTS** » Made her collegiate debut against Iona (8/30), tallying six kills on .364 hitting, adding three blocks ... Notched two kills and two blocks against William & Mary (8/30) ... Highlighted the Villanova Classic with one kill against American (9/12) ... Made her NCAA tournament debut with a solo stuff against Siena to clinch the match (12/5).

**PERSONAL** » Born Heidi Ellen Thelen on Sept. 5, 1996 ... Parents are Ashley and Jon ... Has two brothers, Jake and Nick and two sisters, Hannah and Grace ... Names "Grey's Anatomy" as favorite TV show, pizza as her favorite food, Angelina Jolie and Ryan Gosling as favorite actress and actor ... Majoring in behavioral health.

### 2015 MATCH-BY-MATCH

OPP.	K	E	TA	PCT.	A	SA	D	TB
Buffalo	1	2	4	.250	0	0	1	7
Stony Brook	3	0	5	.600	0	0	0	9
Villanova	0	0	2	.000	1	0	2	4
Colorado	4	0	5	.800	0	0	0	7
Stanford	1	1	3	.000	0	0	1	3
Eastern Kentucky	1	1	5	.000	5	0	0	1
Mississippi State	0	1	3	-.333	0	0	1	1
Notre Dame	3	0	5	.600	0	0	1	2
Auburn	4	1	7	.429	0	0	0	4
St John's	3	0	10	.300	0	0	0	3
USF	5	0	9	.556	1	0	0	5
Wisconsin	1	1	5	.000	1	0	2	0
Minnesota	2	3	6	-.167	0	0	1	4
Nebraska	0	0	0	.000	0	0	0	0
Northwestern	0	0	0	.000	0	0	0	0
Indiana	1	0	2	.500	0	0	0	1
Purdue	0	1	1	-.500	0	0	0	0
Michigan	3	1	7	.286	0	0	0	9
Michigan State	0	0	1	.000	0	0	2	1
Rutgers	1	1	2	.000	0	0	0	0
Michigan	0	0	0	.000	0	0	0	1
Howard	1	0	2	.500	0	0	0	2
Dayton	7	0	8	.875	0	0	0	1

2015 SEASON HIGHS	CATEGORY	CAREER HIGH
7 vs. Dayton (12/5)	Kills	7 vs. Dayton (12/5/15)
10 vs. St John's (9/19)	Attacks	10 vs. St John's (9/19/15)
.875 (7-0-8) vs. Dayton (12/5)	Hitting Percentage	.875 (7-0-8) vs. Dayton (12/5/15)
5 vs. Eastern Kentucky (9/11)	Assists	5 vs. Eastern Kentucky (9/11/15)
N/A	Aces	N/A
2, 2x last at Michigan State (10/24)	Digs	2, 2x last at Michigan State (10/24/15)
9, 2x last at Michigan (10.21)	Blocks	9, 2x last at Michigan (10/21/15)

### THELEN'S CAREER STATS

SEASON	SP-MP	K	K/S	E	TA	PCT	A	A/S	SA/S	SE	DIG	D/S	BS	BA	TB	B/S
2014	9-6	10	1.11	2	22	.364	0	0.00	0	0.00	1	0.11	0	6	7	0.78
2015	62-23	41	0.66	13	92	.304	8	0.13	0	0.00	11	0.18	7	58	65	1.05
CAREER	71-29	51	0.72	15	114	.316	8	0.11	0	0.00	12	0.17	8	64	72	1.01

# 2015 PENN STATE WOMEN'S VOLLEYBALL



## ALI FRANTTI

SOPHOMORE | OH  
SPRING GROVE, ILL.

**2015 HIGHLIGHTS** » Led the team with 10 kills against Stony Brook (8/29) ... Posted 12 digs against Villanova (8/29) ... Had a season-high 13 kills against No. 2 Stanford (9/5) ... Led the team with 11 kills and six digs against Mississippi State (9/12) ... Tied for first on the team with 14 kills at Notre Dame (9/12) ... Led the team with 14 kills against No. 16 Wisconsin (9/23), adding six digs ... Posted 13 kills and nine digs against No. 21 Minnesota (9/26) ... Tallied 11 digs and put down seven kills against No. 4 Nebraska (10/2), marking her second double-digit dig performance of the season ... Logged 10 kills and five digs at No. 13 Illinois (10/9) ... Recorded a match-high 11 digs, and a career-high six blocks against No. 18 Purdue (10/17) ... Led the team with 17 digs at No. 23 Michigan (10/21) ... Tallied nine kills and 13 digs at Michigan State (10/24) ... Led the team with 14 kills on .417 hitting, while also adding two aces at No. 11 Ohio State (10/28) ... Recorded seven kills against No. 11 Ohio State (10/30) ... Posted 10 kills on a team-high .643 hitting at Rutgers (11/6) ... Led the team with 11 kills at Iowa (11/11) ... Finished second on the team with 11 kills at No. 4 Minnesota (11/14) ... Posted 10 kills vs. Michigan (11/18) ... Led the team with 13 kills against Northwestern (11/25) ... Logged 12 kills against Howard (12/4) ... Tied for first on the team with 14 kills against Dayton (12/5).

**2015 HONORS** » Preseason All-Big Ten ... Penn State Classic All-Tournament Team ... Golden Dome Invitational All-Tournament Team.

**2014 HIGHLIGHTS** » Led the team with 3.20 kills per set ... Made her collegiate debut against TCU (8/29) with a team-high 13 kills on .500 hitting, while also leading the team in blocks (4) ... Recorded her first collegiate double-double at No. 2 Stanford with a match-high 22 kills and 11 digs ... Led the team with 14 kills on .619 hitting against UCLA (9/6) ... Led the team with a match-high 19 kills at No. 8 Nebraska (10/3) ... Posted 10 kills at Iowa (10/4) ... Had 13 kills against No. 15 Illinois (10/11) ... Posted double-digit kills at No. 14 Purdue (10/17) ... Led the team with 15 kills against Michigan (10/24) on .429 hitting ... Put down 17 kills on .536 hitting against Nebraska (12/29) ... Made her NCAA Tournament debut with nine kills and four digs against Siena (12/5) ... Finished second on the team with 16 kills and two aces in the NCAA national semifinals against top-ranked Stanford (12/18) ... Posted six kills and six digs in the NCAA title match against BYU (12/20).

**2014 HONORS** » AVCA DI National Freshman of the Year ... Second Team AVCA All-America ... AVCA All-Northeast Region & Freshman of the Year ... All-Big Ten honorable mention ... All-Big Ten Freshman team (unanimous) ... Big Ten Freshman of the Week (9/1, 9/8, 10/27) ... Penn State Classic MVP ... Big Ten/Pac-12 Challenge All-Tournament Team.

**PERSONAL** » Born Alexandra Annelise Frantti on March 3, 1996 in Highland Park, Ill. ... Parents are Kelly and Dan Frantti ... Has three brothers, Connor, Peyton and Chase ... Names "Cake Boss" as favorite TV show, "Miracle" as favorite movie.

2015 SEASON HIGHS	CATEGORY	CAREER HIGH
14, 4x last vs. Dayton (12/5)	Kills	22 at Stanford (9/5/14)
35, 2x last at Michigan State (10/24)	Attacks	48 at Purdue (10/17/14)
.636 (7-0-11) vs. Eastern Kentucky (9/11)	Hitting Percentage	.647 (11-0-17) vs. Yale (9/13/14)
2 at Minnesota (11/14)	Assists	3 vs. Eastern Illinois (9/19/14)
2 at Ohio State (10/28)	Aces	3 vs. Illinois (10/11/14)
17 at Michigan (10/21)	Digs	17 at Michigan (10/21/15)
6 vs. Purdue (10/17)	Blocks	6 vs. Purdue (10/17/15)

### FRANTTI'S CAREER STATS

SEASON	SP-MP	K	K/S	E	TA	PCT	A	A/S	SA/S	SE	DIG	D/S	BS	BA	TB	B/S
2014	122-39	391	3.20	113	898	.310	21	0.17	28	0.23	159	1.30	10	48	58	0.48
2015	112-33	296	2.64	106	773	.246	19	0.17	10	0.09	208	1.86	11	43	54	0.48
CAREER	234-72	687	2.94	219	1671	.280	40	0.17	38	0.16	367	1.57	21	91	112	0.48

### 2015 MATCH-BY-MATCH

OPP.	K	E	TA	PCT.	A	SA	D	TB
Buffalo	3	3	13	.000	1	0	6	2
Stony Brook	10	1	24	.375	1	0	3	2
Villanova	9	2	24	.292	0	0	12	0
Colorado	7	7	27	.000	0	0	4	1
Stanford	13	6	35	.200	1	0	5	1
Eastern Kentucky	7	0	11	.636	0	0	3	1
Mississippi State	11	2	26	.346	0	0	6	0
Notre Dame	14	4	27	.370	0	1	4	0
Auburn	7	2	15	.333	1	0	6	2
St John's	8	4	19	.211	1	0	5	1
USF	4	2	9	.222	1	0	6	0
Wisconsin	14	3	25	.440	1	0	6	0
Minnesota	13	6	33	.212	0	0	9	1
Nebraska	7	4	31	.097	1	0	11	0
Iowa	7	0	14	.500	0	0	4	1
Illinois	10	4	28	.214	1	0	5	1
Northwestern	6	7	29	-.034	0	0	2	2
Indiana	5	3	23	.087	0	0	7	0
Purdue	9	2	22	.318	1	0	11	6
Michigan	8	5	33	.091	1	0	17	2
Michigan State	9	3	35	.171	1	0	13	4
Ohio State	14	4	24	.417	0	2	6	5
Ohio State	7	2	26	.192	1	1	6	1
Maryland	7	4	22	.136	0	0	8	0
Rutgers	7	1	10	.600	0	0	4	3
Iowa	11	3	23	.348	0	0	4	2
Minnesota	11	6	26	.192	2	0	3	0
Michigan	10	6	35	.114	1	1	3	3
Maryland	6	0	12	.500	1	1	7	4
Northwestern	13	1	24	.500	0	1	4	2
Nebraska	3	4	16	-.062	0	0	9	3
Howard	12	2	25	.400	0	0	2	2
Dayton	14	3	27	.407	1	1	7	0

# 2015 PENN STATE WOMEN'S VOLLEYBALL



## SIMONE LEE

SOPHOMORE | OH  
MENOMONEE FALLS, WIS.

**2015 HIGHLIGHTS** » Made appearances on the court in all three Penn State Classic matches, posting one kill against Buffalo (8/28) ... Put down three kills on .500 hitting against No. 21 Colorado (9/4) ... Logged two kills, two digs and one against Eastern Kentucky (9/11) ... Came off the bench with four kills on .500 hitting at USF (9/19) ... Recorded a season-high seven kills to go along with three digs and three blocks against No. 4 Nebraska (10/2) ... Matched a season-high mark with seven kills on .353 hitting with three blocks against Iowa (10/3) ... Put away six kills at No. 13 Illinois (10/9) ... Tied for first on the team with a career-high 14 kills at Northwestern (10/10), adding four blocks ... Led the team in kills for the second straight match against Indiana (10/16) posting 10 kills for her second consecutive double figure-kill performance ... Led the team with 12 kills against No. 18 Purdue (10/17) ... Logged 13 kills, three digs and a pair of solo stuffs at No. 23 Michigan (10/21) ... Led the team with 10 kills at Michigan State (10/24) ... Tied for second on the team with nine kills against No. 11 Ohio State (10/30) ... Recorded a career-high five blocks at Maryland (11/5) ... Posted eight kills on .471 hitting at Rutgers (11/6) ... Tallied 10 kills at No. 4 Minnesota (11/14) while tying for first on the team with four blocks ... Served up a career-high three aces against Michigan (11/18) ... Recorded seven kills on 12 perfect swings against Northwestern (11/25).

**2014 HIGHLIGHTS** » Totaled 135 kills in her first season in the Blue and White ... Made 26 appearances on the court, including two starts ... Recorded double figure kills a total of five times during the year, while also leading the team in the category in three matches ... Tallied 25 total blocks on the year, including five solo stuffs ... Made her collegiate debut against TCU (8/29) with six kills ... Led the team with double digit kills (10) on .412 hitting against William & Mary (8/30), adding four digs and a solo stuff ... Finished third on the team with double digit kills (11) at No. 2 Stanford (9/5) ... Highlighted the Villanova Classic with nine kills against the Wildcats (9/12) ... Led the team with double digit kills (10) against Eastern Illinois (9/19) ... Ranked first on the team with 12 kills in the Big Ten opener at No. 5 Wisconsin (9/24) ... Came off the bench with four kills in the final set at Northwestern (11/26) ... Made her NCAA debut with six kills vs. Siena (12/6) ... Came off the bench with 12 kills in the NCAA regional finals vs. Wisconsin (12/13).

**PERSONAL** » Born Simone Alexandra Lee on Oct. 7, 1996 in Milwaukee, Wis. ... Parents are Karen and Arthur Lee ... Mother was a student-athletes at Drake ... Has one sister, who plays volleyball at Eastern Illinois .... Names "Modern Family" as her favorite TV show, pizza as her favorite food, Meryl Streep as favorite actress and reading and listening to music as hobbies ... Majoring in broadcast journalism.

### 2015 MATCH-BY-MATCH

OPP.	K	E	TA	PCT.	A	SA	D	TB
Buffalo	1	0	1	1.00	0	0	0	0
Stony Brook	0	1	4	.250	0	0	0	0
Villanova	0	1	2	.500	0	0	0	0
Colorado	3	0	6	.500	0	0	0	1
Eastern Kentucky	2	1	5	.200	0	1	2	1
Mississippi State	0	0	0	.000	0	0	0	0
Auburn	1	1	2	.000	0	0	0	0
St John's	0	0	0	.000	0	0	0	0
USF	4	1	6	.500	0	0	0	1
Minnesota	1	0	1	1.00	0	0	0	0
Nebraska	7	6	26	.038	1	0	3	3
Iowa	7	1	17	.353	0	0	2	3
Illinois	6	4	19	.105	0	0	0	3
Northwestern	14	5	31	.290	0	0	1	4
Indiana	10	1	19	.474	0	0	0	2
Purdue	12	4	24	.333	0	0	2	1
Michigan	13	6	29	.241	0	0	3	2
Michigan State	10	4	29	.207	0	1	2	2
Ohio State	3	3	9	.000	0	1	3	1
Ohio State	9	2	19	.368	0	0	1	3
Maryland	4	2	10	.200	0	0	3	5
Rutgers	8	0	17	.471	0	0	2	4
Iowa	6	1	12	.385	0	0	2	3
Minnesota	10	4	20	.300	0	0	7	4
Michigan	3	2	12	.077	1	3	1	2
Maryland	6	2	18	.222	0	0	0	3
Northwestern	7	0	12	.583	0	0	2	3
Nebraska	1	4	9	-.333	0	0	1	1
Howard	3	1	8	.250	0	0	1	1
Dayton	2	1	5	.200	0	1	0	0

2015 SEASON HIGHS	CATEGORY	CAREER HIGH
14 at Northwestern (10/10)	Kills	14 at Northwestern (10/10/15)
31 at Northwestern (10/10)	Attacks	34 at Wisconsin (9/24/14)
.474 (10-1-19) vs. Indiana (10/16)	Hitting Percentage	.474 (10-1-19) vs. Indiana (10/16/15)
1 vs. Nebraska (10/2)	Assists	1, 2x last vs. Nebraska (10/2/15)
3 vs. Michigan (11/18)	Aces	3 vs. Michigan (11/18/15)
7 at Minnesota (11/14)	Digs	7 at Minnesota (11/14/15)
5 at Rutgers (11/6)	Blocks	5 at Rutgers (11/6/15)

### LEE'S CAREER STATS

SEASON	SP-MP	K	K/S	E	TA	PCT	A	A/S	SA	SA/S	DIG	D/S	BS	BA	TB	B/S
2014	64-26	135	2.11	53	350	.234	1	0.02	0	0.00	28	0.44	5	20	25	0.39
2015	83-30	153	1.84	58	374	.254	2	0.02	7	0.08	38	0.46	5	48	53	0.64
CAREER	147-56	288	1.96	111	724	.244	3	0.02	7	0.05	66	0.45	10	68	78	0.53

# 2015 PENN STATE WOMEN'S VOLLEYBALL



## LAINY PIERCE

SOPHOMORE | DS  
EDEN, N.Y.

**2015 HIGHLIGHTS** » Made her 2015 debut against Auburn (9/18), logging one dig ... Had one dig against South Florida (9/19) ... Had one dig against No. 16 Wisconsin (9/23) ... Posted a season-high two digs against No. 4 Nebraska (10/2) ... Matched a season-high mark with a pair of digs at Michigan State (10/24) ... Logged one ace and two digs at No. 11 Ohio State (10/28) ... Recorded a season-high three digs against No. 5 Nebraska (11/28) ... Matched a season-high mark with three digs in the NCAA first round match against Howard (12/4).

**2014 HIGHLIGHTS** » Played in 30 of the team's 39 total matches during her first season in the Blue and White ... Totaled 11 service aces and 19 digs ... Made her collegiate debut in the season-opener against TCU (8/29) ... Played against both Iona (8/30) and William & Mary (8/30), recording her first collegiate ace against the Gaels and two digs against the Tribe ... Recorded one ace at No. 2 Stanford (9/5) ... Made her Big Ten debut against No. 15 Illinois (10/11) ... Had three digs against Iowa (11/12) ... Posted one ace against Minnesota (11/15) ... Set a career-high mark with two aces and one dig against Maryland (11/8) ... Matched a career-high with two aces against Nebraska (11/29) ... Saw action on the court in all six matches during the NCAA Tournament ... Made her NCAA Tournament debut vs. Siena (12/5) ... Recorded two digs in the NCAA second round match against Dayton (12/6) ... Totaled a career-high three digs in the NCAA national title match against BYU (12/20).

**PERSONAL** » Born Lainy Teal Pierce on Oct. 30, 1995 in Buffalo, N.Y. ... Parents are Robert and Kiernan Pierce ... Has one sister, Kendall, and one brother, Declan ... Father, Robert, played volleyball at Penn State from 1985-89 ... Mother, Kiernan, was a member of the Penn State track & field team from 1984-89 ... Sister, Kendall is a senior on the Nittany Lion women's volleyball team ... Names "Modern Family" as favorite TV show, Sarah Hyland and Jonah Hill as favorite actors and pizza as favorite food ... Plans to major in public relations and minor in human development and family studies.

### PIERCE'S 2015 SEASON HIGHS

**Kills:** ..... N/A  
**Attacks:** ..... 1, 2x last - vs. Wisconsin (9/23)  
**Hitting Percentage:** ..... N/A  
**Assists:** ..... N/A  
**Aces:** ..... 1, 3x last vs. Michigan (11/18)  
**Digs:** ..... 3, 2x last vs. Dayton (12/5)  
**Blocks:** ..... N/A

### 2015 MATCH-BY-MATCH

OPP.	K	E	TA	PCT.	A	SA	D	TB
Auburn	0	0	0	.000	0	1	0	0
St John's	0	0	0	.000	0	0	0	0
USF	0	0	1	.000	0	0	1	0
Wisconsin	0	0	1	.000	0	0	1	0
Minnesota	0	0	0	.000	0	0	1	0
Nebraska	0	0	0	.000	0	0	2	0
Indiana	0	0	0	.000	0	0	0	0
Michigan	0	0	0	.000	0	0	1	0
Michigan State	0	0	0	.000	0	0	2	0
Ohio State	0	0	0	.000	0	1	2	0
Ohio State	0	0	0	.000	0	0	0	0
Maryland	0	0	0	.000	0	0	0	0
Rutgers	0	0	0	.000	0	0	0	0
Iowa	0	0	0	.000	0	0	1	0
Minnesota	0	0	0	.000	0	0	0	0
Michigan	0	0	0	.000	0	1	0	0
Maryland	0	0	0	.000	0	0	0	0
Northwestern	0	0	0	.000	0	0	0	0
Nebraska	0	0	0	.000	0	0	3	0
Howard	0	0	0	.000	0	0	3	0
Dayton	0	0	0	.000	0	0	1	0

### PIERCE'S CAREER STATS

SEASON	SP-MP	K	K/S	E	TA	PCT.	A	A/S	SA	SA/S	DIG	D/S	BS	BA	TB	B/S
2014	61-30	0	0.00	0	1	.000	4	0.07	11	0.18	19	0.31	0	0	0	0.00
2015	48-21	0	0.00	0	2	.000	0	0.00	3	0.06	18	0.38	0	0	0	0.00
CAREER	109-51	0	0.00	0	3	.000	4	0.04	14	0.13	37	0.34	0	0	0	0.00





## HALEIGH WASHINGTON

SOPHOMORE | MB  
COLORADO SPRINGS, COLO.

**2015 HIGHLIGHTS** » Posted seven kills and five blocks against Buffalo (8/29) ... Recorded seven kills against Stony Brook (8/29) ... Logged six kills and six blocks against Villanova (8/29) ... Had 12 kills on .526 hitting against No. 2 Stanford (9/5) ... Led the team with nine kills against ECU (9/11) ... Posted a team-high seven blocks against Miss. State (9/12) ... Had 11 kills against Auburn (9/18) ... Logged her first career double figure blocking performance with 11 vs. St. John's (9/19) ... Posted 10 kills at USF (9/19) ... Had 11 kills on .786 hitting against No. 16 Wisconsin (9/23), leading the team with five blocks ... Recorded a season-high 13 kills against No. 21 Minnesota (9/26) ... Led the team with nine blocks and 11 kills against No. 4 Nebraska (10/2) ... Recorded 11 kills against Iowa (10/3) ... Led the team with seven blocks and 11 kills at No. 13 Illinois (10/9) ... Tallied a team-high eight blocks at Northwestern (10/10) ... Logged 10 kills against No. 13 Purdue (10/17), adding nine blocks ... Had a career-high 17 kills on .598 hitting at No. 23 Michigan (10/21), along with eight blocks ... Tallied four blocks at No. 11 Ohio State (10/28) ... Led the team with 13 kills against No. 11 Ohio State (10/30) ... Had a team-high 12 kills and seven blocks at Maryland (11/5) ... Led the team with 12 kills on .714 hitting vs. Michigan (11/18) ... Posted eight kills and seven blocks against Howard (12/4).

**2015 HONORS** » Unanimous All-Big Ten ... Preseason All-Big Ten ... B1G/Pac-12 Challenge MVP ... Big Ten Player of the Week (9/7, 9/21, 9/28, 10/26) ... USF Invitational All-Tournament.

**2014 HIGHLIGHTS** » Her .463 hitting clip finished first on the team ... Made her collegiate debut against Yale (9/12), posting six kills ... Finished second on the team with a season-high 14 kills against No. 15 Illinois (10/11), leading the team with seven blocks ... Recorded nine kills and eight blocks at No. 14 Purdue (10/17) ... Tallied 10 kills against Michigan (10/24) ... Led the team with seven blocks, including three solo stuffs against No. 17 Ohio State (10/28) ... Posted nine total blocks at No. 17 Ohio State (10/31) ... Had back-to-back double-digit kill performances against Rutgers (11/7) and Maryland (11/8) ... Led the team with nine kills and six blocks in her NCAA Tournament debut v. Siena (12/5) ... Had 12 kills on .526 hitting with five blocks in the regional semifinals against UCLA (12/12) ... Put down 10 kills and five blocks in the regional finals against Wisconsin (12/13) ... Posted four blocks in the national finals against BYU (12/20).

**2014 HONORS** » Big Ten Freshman of the Year ... Louisville Regional All-Tournament ... Big Ten Player of the Week (11/3) ... Big Ten Freshman of the Week (11/10, 11/17) ... All-Big Ten ... Big Ten Freshman of the Year.

**PERSONAL** » Born Haleigh Meridian Washington on Sept. 22, 1995 in Denver, Colo. ... Parents are Danielle and Alecs ... Has one brother, Kayden and one sister, Leilani ... Names the "Frashington Omelet" as favorite food, Robin Williams as favorite actor, "Eat Pray Love" as her favorite book and reading, drawing and writing as hobbies ... Majoring in Philosophy.

### 2015 MATCH-BY-MATCH

OPP.	K	E	TA	PCT.	A	SA	D	TB
Buffalo	7	0	10	.700	0	1	0	5
Stony Brook	7	1	9	.667	0	0	1	4
Villanova	6	3	16	.188	0	0	4	6
Colorado	8	0	16	.500	0	1	1	4
Stanford	12	2	19	.526	1	0	4	3
Eastern Kentucky	9	2	15	.467	0	3	2	4
Mississippi State	8	1	13	.538	0	1	1	7
Notre Dame	5	0	13	.385	0	1	2	5
Auburn	11	0	13	.846	0	1	2	3
St John's	6	1	9	.556	0	1	3	11
USF	10	1	12	.750	0	0	1	0
Wisconsin	11	0	14	.786	0	2	3	5
Minnesota	13	4	27	.333	0	2	2	5
Nebraska	11	3	29	.276	0	1	1	9
Iowa	11	5	19	.316	1	1	0	3
Illinois	11	3	27	.296	0	1	3	7
Northwestern	9	2	19	.368	0	0	1	8
Indiana	5	1	16	.250	0	0	3	3
Purdue	10	0	17	.588	0	0	1	9
Michigan	17	1	27	.539	0	2	1	5
Michigan State	8	3	13	.385	1	1	1	3
Ohio State	5	2	9	.333	0	0	1	4
Ohio State	13	3	22	.455	1	1	4	2
Maryland	12	2	19	.526	0	0	4	7
Rutgers	7	0	11	.636	0	2	2	2
Iowa	8	4	19	.211	0	1	4	4
Minnesota	4	1	14	.214	0	1	1	2
Michigan	12	2	14	.714	0	0	1	5
Maryland	7	1	12	.500	0	0	0	4
Northwestern	6	3	17	.176	0	1	3	5
Nebraska	9	3	17	.353	0	0	3	2
Howard	8	1	11	.636	0	1	0	7
Dayton	7	2	15	.333	0	0	5	4

2015 SEASON HIGHS	CATEGORY	CAREER HIGH
17 at Michigan (10/21)	Kills	17 at Michigan (10/21/15)
29 vs. Nebraska (10/2)	Attacks	29 vs. Nebraska (10/2/15)
.846 (11-0-13) vs. Auburn (9/18)	Hitting Percentage	.846 (11-0-13) vs. Auburn (9/18/15)
1, 4x last vs. Ohio State (10/30)	Assists	3 vs. Eastern Illinois (9/19/14)
3 vs. Eastern Kentucky (9/11)	Aces	3 vs. Eastern Kentucky (9/11/15)
5 vs. Dayton (12/5)	Digs	5 vs. Dayton (12/5/15)
11 vs. St John's (9/19)	Blocks	11 vs. St John's (9/19/15)

### WASHINGTON'S CAREER STATS

SEASON	SP-MP	K	K/S	E	TA	PCT	A	A/S	SA	SA/S	DIG	D/S	BS	BA	TB	B/S
2014	80-27	208	2.60	37	369	.463	5	0.06	0	0.00	23	0.29	17	79	96	1.20
2015	112-33	293	2.62	57	533	.443	4	0.04	26	0.23	65	0.58	24	133	157	1.40
CAREER	192-60	501	2.61	94	902	.451	9	0.05	26	0.14	88	0.46	41	212	253	1.32

# 2015 PENN STATE WOMEN'S VOLLEYBALL



## NIA REED

REDSHIRT FRESHMAN | OH  
FORT LEE, N.J.

**2015 HIGHLIGHTS** » Made her collegiate debut against Stony Brook (8/29) ... Had a career-high three kills without any attack errors against Eastern Kentucky (9/11) ... Made her Big Ten collegiate debut at Northwestern (10/10)...Tallied a career-high six kills to go along with a career-high two blocks against Indiana (10/16) ... Tallied three kills and one block against No. 13 Purdue (10/17) ... Matched a career-high mark with six kills, while also posting three blocks at Michigan State (10/24).

**2014 HIGHLIGHTS** » Redshirt season.

**HIGH SCHOOL** » A four-year starter at Immaculate Heart Academy ... Led her team to four consecutive non-public state championship titles, picking up Bergen Record Player of the Year honors in 2012 and 2013 and Star Ledger Player of the Year honors in 2011, 2012 and 2013 ... Also picked up Big North Conference All-State honors from 2010-2013 ... In addition to playing with her club team, "Digs," she also played on the USAV Girls' Youth A2 Team in 2012, serving as an alternate on the national team in 2013 ... Selected as a 2013-14 Under Armour First Team All-American ... Earned New Jersey Volleyball Gatorade Player of the Year honors in 2011, 2012 and 2013.

**PERSONAL** » Born Nia Kai Reed on June 27, 1996 in Cleveland, Ohio ... Parents are JoMoree and William ... Has one older brother and five younger sisters ... Names "Scandal" and "Game of Thrones" as favorite TV shows, Mexican as favorite food, Kerry Washington as favorite actress, and sleeping and interior decorating as favorite hobbies ... Majoring in Communications.

### 2015 MATCH-BY-MATCH

OPP.	K	E	TA	PCT.	A	SA	D	TB
Stony Brook	0	1	4	-.250	0	0	0	0
E. Kentucky	3	0	3	1.00	0	0	0	0
Northwestern	0	0	0	.000	0	0	0	0
Indiana	6	3	14	.214	0	0	0	2
Purdue	3	3	9	.000	0	0	0	1
Michigan	0	2	4	-.500	0	0	0	0
Michigan State	6	2	15	.267	0	0	0	3
Ohio State	0	0	0	.000	0	0	0	0
Ohio State	0	0	0	.000	0	0	0	0
Rutgers	1	0	5	.200	0	0	0	0
Nebraska	1	0	4	.250	0	0	1	0

### REED'S CAREER STATS

2015	SP-MP	K	K/S	E	TA	PCT	A	A/S	SA	SA/S	DIG	D/S	BS	BA	TB	B/S
	21-11	20	0.95	11	58	.155	0	0.00	0	0.00	1	0.05	0	6	6	0.29



## BRYANNA WEISKIRCHER

REDSHIRT FRESHMAN | S  
ROCKFORD, ILL.

**2015 HIGHLIGHTS** » Made her collegiate debut against Buffalo (8/28), dishing out 18 assists to go along with three digs ... Had 30 assists and three digs against Stony Brook (8/29) ... Logged her third match with at least one ace against Villanova (8/29), adding 37 assists ... Had four digs and three blocks against No. 21 Colorado ... Paced four of her top attackers to double figure kills in the win against No. 2 Stanford (9/5) with a career-high 41 assists and eight digs ... Paced the team to a .361 hitting percentage in the win against EKU (9/11), dishing out 19 assists to go along with a team-high nine digs .. Had three kills and a career-high five total blocks against Mississippi State (9/12) ... Recorded four kills and 36 assists against Auburn (9/18) ... Posted her first double-double with 32 assists and 15 digs at South Florida (9/19) ... Paced the team to a .376 hitting percentage against No. 16 Wisconsin, dishing out 43 assists ... Logged a season-high 54 assists against No. 21 Minnesota (9/26), adding 12 digs for a double-double ... Dished out 46 assists, posting 11 digs against No. 4 Nebraska (10/2) ... Had 34 assists, 10 digs and a season-high three aces against Iowa (10/3) ... Logged a double-double with 54 assists and 14 digs at No. 13 Illinois (10/9) ... Dished out 43 assists and 17 digs at Northwestern (10/10) marking her sixth double-double of the season ... Posted a career-high six blocks against Indiana (10/16) ... Led the team from the service line with a career-high four aces against No. 13 Purdue (10/17), while also pacing the team to a .315 hitting clip ... Logged a double-double with 53 assists and 12 digs at No. 23 Michigan (10/21) ... Dished out 32 assists to go along with nine digs at Michigan State (10/24) ... Paced the team to a .349 hitting percentage dishing out 35 assists to go along with a team-high 10 digs at No. 11 Ohio State (10/28) ... Passed out 42 assists, adding a career-high five kills, six digs and two aces against No. 11 Ohio State (10/30) ... Dished out 41 assists to go along with a team-high 11 digs while matching a career-high mark with four aces at Maryland (11/5) ... Directed the offense to .374 hitting, passing out 33 assists at Rutgers (11/6) ... Tied for first on the team eight digs at No. 4 Minnesota (11/11) ... Logged a double-double with 38 assists and 12 digs, adding two aces vs. Michigan (11/18) ... Paced the team to a Big Ten season-high .408 hitting clip against Northwestern (11/25), dishing out 41 assists to go along with four kills, two aces and two blocks ... Passed out 46 assists to go along with seven digs and four total blocks against Dayton (12/5).

**2015 HONORS** » Big Ten Setter of the Week (11/2) ... Golden Dome Invitational All-Tournament Team ... USF Invitational All-Tournament.

**2014 HIGHLIGHTS** » Redshirt season.

**HIGH SCHOOL** » Three-year captain and three-time team MVP at Boylan Catholic ... Earned All-State honorable mention honors in both her sophomore and junior seasons, achieving NIC 10 All-Conference MVP honors in her sophomore, junior and senior seasons ... Helped guide her club team, Club Fusion, to two AAU championships as the squad's setter ... 2013-14 Under Armour First Team All-American ... 2013 Mizuno Honorable Mention All-American.

**PERSONAL** » Born Bryanna Malia'okalani Weiskircher on May 25, 1996 in Rockford, Ill. ... Parents are Renita and Philip ... Has two brothers, Torey and Trevor and one sister, Natalie ... Names "Criminal Minds" as favorite TV show, steak as favorite food and hanging out with friends and family or watching the Blackhawks as hobbies ... Plans to major in Criminology.

### 2015 MATCH-BY-MATCH

OPP.	K	E	TA	PCT.	A	SA	D	TB
Buffalo	2	0	3	.667	18	1	3	0
Stony Brook	2	0	4	.500	30	1	3	2
Villanova	2	1	6	.167	37	1	7	2
Colorado	1	1	6	.000	18	2	4	3
Stanford	1	1	5	.000	41	1	8	1
Eastern Kentucky	0	0	2	.000	19	2	9	1
Mississippi State	3	0	4	.750	29	0	2	5
Notre Dame	0	2	5	.600	40	1	6	2
Auburn	4	1	7	.429	36	1	3	0
St John's	4	0	5	.800	31	2	2	4
USF	0	0	2	.000	32	0	15	0
Wisconsin	0	2	5	-.400	43	1	5	0
Minnesota	1	2	7	-.143	54	2	12	1
Nebraska	2	1	5	.200	46	0	11	3
Iowa	2	0	3	.667	34	3	10	1
Illinois	3	0	8	.375	54	0	14	3
Northwestern	0	0	0	.000	43	0	17	3
Indiana	2	1	6	.167	28	0	9	6
Purdue	1	1	3	.000	36	4	6	3
Michigan	4	1	9	.333	53	2	12	4
Michigan State	3	1	6	.333	32	1	9	1
Ohio State	0	0	2	.000	35	0	10	1
Ohio State	5	0	6	.833	42	2	6	0
Maryland	2	0	2	1.00	41	4	11	4
Rutgers	2	0	3	.667	36	0	8	1
Iowa	2	0	5	.400	32	1	5	3
Minnesota	2	0	5	.400	42	0	8	2
Michigan	5	1	7	.571	38	2	12	2
Maryland	1	1	6	.000	33	3	3	2
Northwestern	4	1	6	.500	41	2	0	2
Nebraska	1	2	6	-.167	34	1	8	1
Howard	2	2	6	.000	32	0	9	0
Dayton	3	1	6	.333	46	0	7	4

### WEISKIRCHER'S CAREER STATS

2015	SP-MP	K	K/S	E	TA	PCT	A	A/S	SA	SA/S	DIG	D/S	BS	BA	TB	B/S
	112-33	66	0.59	23	161	.267	1206	10.77	39	0.35	254	2.27	3	66	68	0.61

# 2015 PENN STATE WOMEN'S VOLLEYBALL



## TORI GORRELL

FRESHMAN | MB  
OAKVILLE, ONTARIO

### Personal

Born Victoria Leigh McGregor Gorrell on March 11, 1997 in Hamilton, Ontario (Canada) ... Parents are Suzanne and Miles Gorrell ... Has one older sister ... Majoring in parks, tourism and recreation management ... Names "Scooby Doo" as favorite TV show, "The Notebook" as favorite book ... "Titanic" as favorite movie ... Blake Lively as favorite actress ... Calgary styled beef as favorite food and paddle boarding as favorite hobby.

### High School

Attended Abbey Park High School ... Helped Abbey Park win the Ontario Federation of School Athletic Association AAA volleyball championship ... Led the team to an undefeated season as well as the Halton Tier I and Golden Horseshoe Athletic Conference AAA titles ... Played club volleyball with Toronto's Leaside, where she earned Ontario Volleyball Association (OVA) U17 All-Star honors in 2013-14 and Preseason Humber Tournament All-Star honors in 2014.

### Why Penn State?

"I chose Penn state because of it's amazing atmosphere. The people in the stands and the people you pass by on campus make this university unique. The coaching staff and supporting staff are the best a program could have. Not to mention the respected academic side of things that will give me an amazing education. Every time I step foot on campus a smile never leaves my face."



## JELENA NOVAKOVIĆ

FRESHMAN | RS  
BELGRADE, SERBIA

### Personal

Born Jelena Novakovic on August 2, 1996 in Belgrade, Serbia ... Parents are Vesna and Vladimir Novakovic ... Father, Vladimir was a member of the Yugoslavian national handball team, earning silver at the World Cup in Stockholm and gold at the Mediterranean games in Greece in 1991 ... Has two brothers, Nikola and Marko ... Names "Friends" as favorite TV show, "Twilight" as favorite book, four cheese chicken as favorite food and watching movies and hanging out with friends as hobbies.

### High School

Played club with Red Star Belgrade, helping the team to the National Cup in 2014 and a silver medal at the 2014 championship ... Named MVP of U17 International Belgrade Tournament ... Made back-to-back appearances in the European Championships League in 2013-14 with Red Star ... Earned gold medals at the European Championship with the U19 Serbian National team in 2014, as well as gold at the Balkan Championship in Subotica, Serbia.

### Why Penn State?

"The decision to leave Europe and come to the United States was one of the biggest and most important decisions in my life. The main reason why I chose Penn State was because of the possibility to play volleyball at the highest level and get the best education. It is a program that will help me in my development as a person and player, making me better every day."



## WILMA RIVERA

FRESHMAN | S  
CAROLINA, PUERTO RICO

**2015 HIGHLIGHTS** » Made her collegiate debut against Buffalo ... Had four assists and one dig against No. 21 Colorado (9/4) ... Had a career-high nine digs at South Florida (9/19) ... Made her B1G debut at Illinois (10/9), posting four digs...Finished second on the team with seven digs at Iowa (11/11) ...Tied for first on the team with eight digs at No. 4 Minnesota (11/14) ... Had five digs at No. 5 Nebraska (11/28).

### Personal

Born Wilmarie Rivera Roldan on February 14, 1997 in San Juan, Puerto Rico ... Parents are Esmeralda and Wilmar Rivera ... Has two brothers, Wilmar and William ... Plans to major in biology or business.

### High School

A four-year team captain and MVP at Saint Francis School ... Helped her team to the 2014 Puerto Rico Lopa El Nuevo Dia Championship ... Earned LACC All-State Best Setter and MVP honors in 2014 ... Also lettered in track and field and softball, helping her softball team to an LACC championship in 2014 ... Member of the Puerto Rican National Team ... Named Best Setter at Copa Pan Americana U18 in 2013, while also earning silver with her team ... Earned the bronze medal at the NORCECA U18 games in 2013.

## 2015 MATCH-BY-MATCH

OPP.	K	E	TA	PCT.	A	SA	D	TB
Buffalo	0	0	0	.000	8	0	4	0
Stony Brook	0	0	0	.000	5	0	3	0
Colorado	0	0	0	.000	3	0	1	0
Eastern Kentucky	0	0	0	.000	0	0	0	0
Auburn	0	0	0	.000	1	1	2	0
St John's	0	0	0	.000	1	2	2	0
USF	0	0	0	.000	2	1	9	0
Wisconsin	0	0	0	.000	0	0	1	0
Minnesota	0	0	0	.000	0	0	2	0
Illinois	0	0	0	.000	0	0	4	0
Northwestern	0	0	0	.000	0	1	0	0
Rutgers	0	0	0	.000	0	0	0	0
Iowa	0	0	0	.000	1	0	7	0
Minnesota	0	0	0	.000	1	0	8	0
Michigan	0	0	1	.000	1	0	7	0
Maryland	0	0	0	.000	0	1	5	0
Northwestern	0	0	0	.000	1	0	8	0
Nebraska	0	0	0	.000	1	0	5	0
Howard	0	0	0	.000	1	0	5	0
Dayton	0	0	0	.000	0	0	5	0

## RIVERA'S CAREER STATS

2015	SP-MP	K	K/S	E	TA	PCT	A	A/S	SA	SA/S	DIG	D/S	BS	BA	TB	B/S
	50-20	0	0.00	0	1	.000	27	0.54	6	0.12	78	1.56	0	0	0	



## KEETON HOLCOMB

FRESHMAN | DS  
BELVILLE, TEXAS

**2015 HIGHLIGHTS** » Made her collegiate debut against Buffalo (8/29), posting a career-high 10 digs ... Earned two starts at the libero position against Stony Brook (8/29) and Villanova (8/29), recording nine digs against the Seawolves ... Logged seven digs against No. 21 Colorado (9/4) and eight digs against No. 2 Stanford (9/5) ... Recorded back-to-back 20-dig performances in the same day, with a team-high mark against Mississippi State (9/12) and Notre Dame (9/12) ... Notched her third consecutive double-digit dig performance with a team-high 17 digs against Auburn (9/18) ... Logged 10 digs at South Florida (9/19) ... Had six digs against No. 16 Wisconsin (9/23) ... Posted a team-high 18 digs against No. 21 Minnesota (9/26) ... Led the team with a career-high 23 digs against No. 4 Nebraska (10/2), marking her seventh double-digit dig performance of the year...Recorded back-to-back double-digit dig performances at No. 13 Illinois (10/9) and Northwestern (10/10), posting 15 against the Wildcats ... Led the defense for the ninth time this season with 15 digs against Indiana (10/16) ... Scooped up nine digs against No. 13 Purdue (10/17) ... Recorded nine digs at No. 23 Michigan (10/24) ... Tallied a match-high 18 digs at Michigan State (10/24) ... Led the team with a match-high 12 digs against No. 11 Ohio State (10/30), adding one ace ... Recorded a team-high 13 digs at Rutgers (11/6) ... Finished second on the team with seven digs at Iowa (11/11) ... Posted 12 digs vs. Michigan (11/18).

**PERSONAL** » Born Keeton Laurence Holcomb on March 4, 1997 in Bryan, Texas ... Parents are Stacy and Tom Holcomb ... Has two younger siblings, brother Harrison and sister, Jolie ... Names "The Office" as favorite TV show, "Looking for Alaska" as favorite book ... Reading and hiking as hobbies and her grandma's chicken and dumplings as her favorite food ... Undecided on a major.

**HIGH SCHOOL** » A four-year letterwinner and team MVP at Bellville High School in Bellville, Texas ... Team captain in 2014 ... Earned AAA First Team All-State honors in 2013-14, in addition to Texas Sports Writers Association and Texas Girls Coaching Association first team All-State awards in 2013 ... Named District Defensive MVP in 2011-12, while also earning first team All-District honors in 2014 ... A MaxPreps Second Team Volleyball All-American ... Named to 2014 Under Armour All-American Watch List ... Played club with Houston Juniors, earning 2012 All-Texas Team honorable mention honors ... Four-time Academic All-District and member of the National Honor Society.

**WHY PENN STATE?** » "On top of the fact that Penn State's volleyball program is one of the best in the country, it has been a childhood dream of mine to attend and represent this University's jersey through volleyball. Also, I was drawn to the high academic reputation."

### 2015 MATCH-BY-MATCH

OPP.	K	E	TA	PCT.	A	SA	D	TB
Buffalo	0	0	0	.000	3	0	10	0
Stony Brook	0	0	0	.000	0	1	9	0
Villanova	0	0	0	.000	2	1	4	0
Colorado	0	0	0	.000	1	0	7	0
Stanford	0	0	0	.000	1	0	8	0
Eastern Kentucky	0	0	0	.000	1	0	8	0
Mississippi State	0	0	0	.000	1	0	20	0
Notre Dame	0	0	0	.000	2	0	20	0
Auburn	0	0	0	.000	0	0	17	0
St John's	0	0	0	.000	0	0	3	0
USF	0	0	1	.000	2	0	10	0
Wisconsin	0	0	0	.000	1	0	6	0
Minnesota	0	0	0	.000	6	1	18	0
Nebraska	0	0	0	.000	3	0	23	0
Iowa	0	0	0	.000	5	0	5	0
Illinois	0	0	0	.000	3	0	13	0
Northwestern	0	0	0	.000	3	1	15	0
Indiana	0	0	0	.000	4	0	15	0
Purdue	0	0	0	.000	1	0	9	0
Michigan	0	0	0	.000	4	0	9	0
Michigan State	0	0	0	.000	6	0	18	0
Ohio State	0	0	0	.000	3	0	7	0
Ohio State	0	0	0	.000	3	1	12	0
Maryland	0	0	0	.000	4	0	5	0
Rutgers	0	0	0	.000	2	1	13	0
Iowa	0	1	1	-1.000	3	0	7	0
Minnesota	0	0	0	.000	1	0	6	0
Michigan	1	0	1	1.000	2	0	12	0
Nebraska	0	0	0	.000	1	0	0	0
Howard	0	0	0	.000	1	0	0	0
Dayton	0	0	0	.000	1	0	0	0

### HOLCOMB'S CAREER STATS

2015	SP-MP	K	K/S	E	TA	PCT	A	A/S	SA	SA/S	DIG	D/S	BS	BA	TB	B/S
99-31		1	0.01	1	3	.000	70	0.71	6	0.06	309	3.12	0	0	0	0.00

# 2015 PENN STATE WOMEN'S VOLLEYBALL

## Match 1: #1 Penn State 3, Buffalo 0

Aug. 28, 2015 - University Park, Pa. | Rec Hall

#	Buffalo	S	Attack				Serve			Block				Pts		
			K	E	TA	Pct	Ast	SA	SE	RE	Dig	BS	BA		BE	BH
4	HATCHETT, Amber	3	4	3	9	.111	0	3	2	0	2	0	1	1	0	7.5
5	WATKINS, Valisha	2	0	7	10	-.700	0	0	2	1	2	0	1	0	0	0.5
7	LIPSKI, Megan	3	5	4	23	.043	0	0	0	0	9	0	1	0	0	5.5
9	BRINZBACH, Marissa	3	0	0	.000	21	0	1	0	4	0	0	0	1	0.0	
10	LAIN, Akeila	3	8	11	26	-.115	0	0	1	0	3	0	1	0	0	8.5
14	SHADO, Cassie	3	7	3	15	.267	0	0	0	0	0	2	0	0	0	8.5
16	BOZINOSKI, Niki	3	0	0	.000	1	0	1	3	10	0	0	0	0	0.0	
8	OOYAMA, Tessa	2	0	0	.000	1	0	0	1	1	0	0	0	0	0.0	
11	JORDAN, Raven	1	0	2	4	-.500	0	0	0	0	0	0	0	0	0.0	
	Totals	3	24	30	87	-.069	23	3	7	4	31	0	6	1	1	30.0

### Team Attack By Set

Set	K	E	TA	Pct	Sideout	Pct
1	10	10	27	.000	10-24	41%
2	8	11	33	-.091	10-25	40%
3	6	9	27	-.111	9-24	37%
					29-73	39%

### SET SCORES

Buffalo (0)	1	2	3	Team Records:
Penn State (3)	18	12	16	0-1
	25	25	25	1-0

TOTAL TEAM BLOCKS: 3.0

#	Penn State	S	Attack				Serve			Block				Pts		
			K	E	TA	Pct	Ast	SA	SE	RE	Dig	BS	BA		BE	BH
4	Rivera, Wilma	3	0	0	0	.000	8	0	2	0	4	0	0	0	0.0	
5	Frantti, Ali	3	0	3	13	.000	1	0	1	0	6	0	2	0	0	4.0
14	Whitney, Aiyana	3	11	3	20	.400	0	0	0	0	1	0	3	0	0	12.5
15	Washington, Haleigh	3	7	1	9	.667	0	0	0	0	1	0	4	0	0	11.0
17	Courtney, Megan	3	8	2	25	.240	0	1	2	4	0	4	0	0	0	11.0
19	Thelen, Heidi	3	1	2	4	-.250	0	0	0	0	1	2	5	0	0	5.5
2	Caraway, Lara	1	0	0	0	.000	0	0	0	0	0	0	0	0	0.0	
3	Pierce, Kendall	2	0	0	0	.000	2	0	0	1	2	0	0	0	0.0	
12	Holcomb, Keeton	2	0	0	0	.000	3	0	1	2	0	0	0	0	0.0	
13	Krause, Taylor	3	0	0	0	.000	0	1	0	0	1	0	0	0	1.0	
21	Weiskircher, Bryanna	3	2	0	3	.667	18	1	2	3	3	0	0	0	3.0	
22	Lee, Simone	3	1	0	1	1.000	0	0	0	0	0	0	0	0	1.0	
	Totals	3	33	10	76	.303	32	4	9	3	32	3	18	0	0	49.0

### Team Attack By Set

Set	K	E	TA	Pct	Sideout	Pct
1	10	4	24	.250	11-19	57%
2	12	2	25	.400	10-12	83%
3	11	4	27	.259	10-17	58%
					31-48	64%

Site: University Park, Pa. (Recreation Building)

Date: Aug 28, 2015 Attend: 2252 Time: 1:11

Referees: Mike Paull, Carla Bunner

Penn State Classic Match 2.

TOTAL TEAM BLOCKS: 12.0

Tie scores 1 2 3 Total

Lead change 3 0 2 5

Lead change 2 0 1 3

**UNIVERSITY PARK, Pa.** - Top-ranked Penn State swept past Buffalo in three sets to capture a 3-0 season-opening victory.

Redshirt senior Aiyana Whitney fueled the offense with a match-high 11 kills on .400 hitting, adding three blocks.

Sophomore Heidi Thelen led the blocking unit with a career-high seven blocks, including two solo stuffs. Freshman Keeton Holcomb posted a team-high 10 digs in her first collegiate outing, stepping into the libero role in the second and third sets.

Redshirt freshman Bryanna Weiskircher and freshman Wilma Rivera both made their collegiate debuts at the setting position. Weiskircher tallied 18 assists, three digs, two kills and an ace, while Rivera posted eight assists and four digs.

Penn State opened the match on a 7-4 advantage for an early lead. Buffalo responded with a kill and a block to narrow the gap to one, 7-6. The Nittany Lions responded with a 6-2 streak to widen the lead to five, 13-8. Buffalo battled back with five unanswered points to tie the frame at 13-all.

Sophomore Ali Frantti broke open the knotted frame with a kill, beginning a 5-1 streak that lifted PSU ahead, 18-14.

The Bulls looked to cut off the momentum with a kill, 18-15, but Penn State regrouped with a 6-3 stretch to guide PSU to set point, 24-18. A Buffalo attack error on the next play secured a 25-18 win in the opening frame for the Nittany Lions.

The Nittany Lions got out to a hot start in the second set, using a 7-1 run for a solid advantage. Buffalo answered with a quick 3-1 spurt to trim the lead to four, 8-4. Washington sparked a 5-1 run with a kill to vault PSU ahead, 13-5. A Buffalo kill and a Penn State attack error gave the Bulls an opportunity, 13-7 but PSU rallied back with a 7-2 run to double the lead, 20-9.

Penn State continued to roll, as Courtney sparked a 5-3 stretch with a kill to carry the Nittany Lions to a 25-12 win in the second set.

Penn State and Buffalo kept it tight early in the third set. Tied at 7-7, sophomore Taylor Krause served up an ace to open up a 5-1 streak that pulled PSU ahead by four, 12-8. Buffalo responded with a 4-1 stretch to climb within one, 13-12. Penn State and Buffalo traded service errors, before a kill from Whitney opened up a 4-0 strike that sent PSU ahead 18-13, prompting the Bulls to call a timeout.

Buffalo came out of the break with a kill, 18-14, but Penn State regrouped with a 7-2 run to close out the third set with a 25-16 win to complete the sweep.

## Match 2: #1 Penn State 3, Stony Brook 0

Aug. 29, 2015 - University Park, Pa. | Rec Hall

#	Stony Brook	S	Attack				Serve			Block				Pts		
			K	E	TA	Pct	Ast	SA	SE	RE	Dig	BS	BA		BE	BH
1	BROOKS, McKyla	3	8	6	20	.100	0	0	0	0	0	0	1	0	0	8.5
3	KATH, Morgan	3	0	0	0	.000	28	1	2	0	8	0	2	0	1	2.0
7	AMORY, Melann	3	5	3	13	.154	0	0	1	0	6	0	0	0	0	5.0
8	FLETCHER, Kathy	3	13	8	36	.139	0	1	3	2	2	0	0	0	0	14.0
12	WILSON, Taylor	3	4	4	14	.000	0	0	0	0	4	0	1	1	0	4.5
13	HATHAWAY, Lo	2	0	0	.000	0	0	0	0	0	0	0	0	0	0.0	
11	VOGEL, Nicole	3	0	0	.000	2	0	0	2	10	0	0	0	0	0.0	
14	BOWMAN, Cydney	3	1	3	9	-.222	0	1	1	0	2	0	0	0	0	2.0
	Totals	3	31	24	92	-.076	30	3	7	4	32	0	4	1	1	36.0

### Team Attack By Set

Set	K	E	TA	Pct	Sideout	Pct
1	9	7	29	.069	10-25	40%
2	7	11	32	-.125	10-24	41%
3	15	6	31	.290	14-25	56%
					34-74	45%

### SET SCORES

Stony Brook (0)	1	2	3	Team Records:
Penn State (3)	13	13	20	0-2
	25	25	25	2-0

TOTAL TEAM BLOCKS: 2.0

#	Penn State	S	Attack				Serve			Block				Pts		
			K	E	TA	Pct	Ast	SA	SE	RE	Dig	BS	BA		BE	BH
5	Frantti, Ali	3	10	1	24	.375	1	0	1	3	0	2	0	0	11.0	
14	Whitney, Aiyana	3	6	2	16	.250	0	0	0	1	0	5	0	0	8.5	
15	Washington, Haleigh	3	7	1	9	.667	0	0	1	0	1	0	4	0	9.0	
17	Courtney, Megan	3	11	0	17	.647	0	1	0	1	9	0	4	0	14.0	
19	Thelen, Heidi	3	3	0	5	.600	0	0	0	0	1	8	0	0	8.0	
21	Weiskircher, Bryanna	3	2	0	4	.500	30	1	1	0	3	0	2	0	1	4.0
2	Caraway, Lara	1	0	0	0	.000	0	0	1	0	0	0	0	0	0.0	
3	Pierce, Kendall	2	0	0	0	.000	0	0	0	1	0	0	0	0	0.0	
4	Rivera, Wilma	2	0	0	0	.000	5	0	1	0	3	0	0	0	0.0	
6	Reed, Nia	2	0	1	4	-.250	0	0	0	0	0	0	0	0	0.0	
10	Muller, Carley	1	0	0	0	.000	0	0	0	0	0	0	0	0	0.0	
12	Holcomb, Keeton	3	0	0	0	.000	1	0	1	9	0	0	0	0	1.0	
13	Krause, Taylor	2	0	0	0	.000	1	1	0	0	5	0	0	0	1.0	
22	Lee, Simone	1	0	1	4	-.250	0	0	0	0	0	0	0	0	0.0	
	Totals	3	39	6	83	.398	37	4	5	3	35	1	25	0	1	56.5

### Team Attack By Set

Set	K	E	TA	Pct	Sideout	Pct
1	17	2	28	.536	10-13	76%
2	10	1	26	.346	11-14	78%
3	12	3	29	.310	14-20	69%
					35-47	74%

Site: University Park, Pa. (Recreation Building)

Date: Aug 29, 2015 Attend: Time: 1:08

Referees: Carla Bunner, Nathan Mahaven

Penn State Classic Match 4.

TOTAL TEAM BLOCKS: 13.5

Tie scores 1 2 3 Total

Lead change 3 1 9 13

Lead change 2 0 4 6

**UNIVERSITY PARK, Pa.** - Behind double figure kills from senior Megan Courtney and sophomore Ali Frantti, No. 1 Penn State swept past Stony Brook in three sets.

Penn State out-blocked Stony Brook 13.5 to 2.0, led by multi-block performances from six different Nittany Lions. Sophomore Heidi Thelen led the group for the second consecutive outing, totaling nine blocks. Redshirt senior Aiyana Whitney tallied five blocks and six kills, while sophomore Haleigh Washington added four blocks and seven kills.

Tied at 3-3 early in the first set, Penn State cracked open the tied score with a 7-2 run to double the advantage, 10-5, prompting Stony Brook to call a timeout. Penn State and Stony Brook traded points out of the break, with the Seawolves using a 5-4 stretch to arrive within four, 14-10. Regrouping, Penn State put together a 9-3 run to construct a double digit lead, 23-13.

The Seawolves called a timeout looking to put an end to the run, but Washington came out of the huddle with a kill to make it set point, 24-13. Washington and Weiskircher teamed up for a block on the next play to secure a 24-13 win in the first set.

Penn State shot out to a 5-1 lead in the second set, capped off by back-to-back blocks. The Seawolves looked to break up the momentum with a kill, 5-2, but the Nittany Lions responded with a kill and an ace to make it 7-2. Stony Brook managed to cut off the run, 7-3, but PSU surged ahead on a 9-5 strike to bolster the lead, 16-8.

A Penn State service error and a Stony Brook kill put the Seawolves within six, 16-10, but Penn State didn't let its advantage dip below the mark for the remainder of the frame, locking up a 25-13 win to enter the intermission with a 2-0 lead.

The Nittany Lions and the Seawolves kept it close in the first half of the third set. Tied at 13-13, Penn State followed Stony Brook attack error with an ace from junior Taylor Krause to pull ahead 15-13. The Seawolves responded with a kill, 15-14, but the Nittany Lions answered with two quick points to stay on top, 17-14.

Stony Brook came storming back with four unanswered points to tie the score, 17-17. Frantti halted the momentum with three consecutive kills to lift the Nittany Lions ahead by two, 20-18. Thelen responded with a kill to spark a 4-1 stretch that pushed PSU to set point, 24-19. The Seawolves held off one attempt before Courtney closed out a 25-20 win in the third set to complete the sweep.

# 2015 PENN STATE WOMEN'S VOLLEYBALL

## Match 3: #1 Penn State 3, Villanova 0 Aug. 29, 2015 - University Park, Pa. | Rec Hall

#	Villanova	Attack				Pct	Ast	Serve			RE	Dig	Block				Pts
		S	K	E	TA			SA	SE	RE			BS	BA	BE	BH	
4	PETIT, Emma	3	2	1	7	.143	39	1	1	0	2	0	0	0	1	3.0	
6	CRUTCHFIELD, Claire	3	8	2	21	.286	0	0	0	0	2	0	1	0	0	8.5	
15	PETHOKOUKIS, Gabby	3	6	3	18	.167	0	0	0	0	1	0	3	0	0	7.5	
18	CARPENTER, Lauren	3	10	4	26	.231	0	0	0	2	8	0	1	0	0	10.5	
28	LOITZ, Allie	3	11	7	34	.118	2	1	2	1	7	0	2	1	0	13.0	
99	PEDERSON-HENRY, A.	3	7	1	17	.353	1	0	0	0	9	0	1	0	0	7.5	
2	DWYER, Anna	3	0	0	0	.000	0	1	0	0	2	0	0	0	0	1.0	
7	ADAMS, Michelle	3	0	0	0	.000	2	0	1	1	18	0	0	0	0	0.0	
9	BERENDT, Michaela	1	0	0	0	.000	0	0	0	0	0	0	0	0	0	0.0	
17	FITZGERALD, Allison	3	0	0	1	.000	0	0	1	0	9	0	0	0	0	0.0	
Totals		3	44	18	124	.210	44	3	5	4	58	0	8	1	1	51.0	

### Team Attack By Set

Set	K	E	TA	Pct	Sideout	Pct
1	15	7	43	.186	13-25	51%
2	16	4	43	.279	17-24	70%
3	13	7	38	.158	14-25	56%
					44-74	59%

### SET SCORES

	1	2	3	Team Records:
Villanova (0)	20	23	21	2-1
Penn State (3)	25	25	25	3-0

### TOTAL TEAM BLOCKS: 4:0

#	Penn State	Attack				Pct	Ast	Serve			RE	Dig	Block				Pts
		S	K	E	TA			SA	SE	RE			BS	BA	BE	BH	
5	Frantti, Ali	3	9	2	24	.292	0	0	0	0	12	0	0	0	0	9.0	
14	Whitney, Aiyana	3	14	2	28	.429	0	0	0	0	1	0	2	2	0	15.0	
15	Washington, Haleigh	3	6	3	16	.188	0	0	2	0	4	1	5	0	0	9.5	
17	Courtney, Megan	3	16	3	43	.302	2	1	0	0	13	0	4	0	0	19.0	
19	Thelen, Heidi	3	0	0	2	.000	1	0	0	0	2	0	3	1	0	1.5	
21	Weiskircher, Bryanna	3	2	1	6	.167	37	0	2	1	7	0	2	0	0	3.0	
3	Pierce, Kendall	3	0	0	0	.000	1	1	0	0	5	0	0	0	0	1.0	
12	Holcomb, Keeton	3	0	0	0	.000	2	1	2	4	0	0	0	0	0	1.0	
13	Krause, Taylor	3	0	0	0	.000	0	1	0	0	7	0	0	0	0	1.0	
22	Lee, Simone	1	0	1	2	-.500	0	0	0	0	0	0	0	0	0	0.0	
Totals		3	47	12	121	.289	43	4	5	3	55	1	16	3	0	60.0	

### Team Attack By Set

Set	K	E	TA	Pct	Sideout	Pct
1	14	3	39	.282	13-20	64%
2	18	5	45	.289	18-24	75%
3	15	4	37	.297	14-21	66%
					45-65	69%

Site: University Park, Pa. (Recreation Building)

Date: Aug 29, 2015 Attend: 3716 Time: 1:29

Referees: Nathan Mahaven, Carla Bunner

Penn State Classic Match 6.

### Tie scores

1	2	3	Total
7	13	7	27
Lead change	2	4	3

### TOTAL TEAM BLOCKS: 9:0

**UNIVERSITY PARK, Pa.** - No. 1 Penn State claimed the Penn State Classic title with a 3-0 win against Villanova. Megan Courtney earned Penn State Class Most Outstanding Player honors while Aiyana Whitney and Ali Frantti joined her on the All-Tournament Team.

Five different Nittany Lions logged multi-block performances, led by six total blocks from sophomore Haleigh Washington.

Penn State and Villanova opened the match trading points early to keep the score tight. Tied up at 10-all, PSU used a 3-0 streak capped off by a kill from Courtney to go up 13-10, causing the Wildcats to call a timeout. The Nittany Lions came out of the break with an ace and a kill, but Villanova answered with three consecutive kills to move within two, 15-13.

Whitney sparked a quick 3-0 spurt with back-to-back kills to put Penn State ahead 18-13, prompting Villanova to call its final timeout of the frame. The Wildcats broke up the run with a kill, 18-14, but a Nova attack error and a kill from Courtney widened the margin to six, 20-14. Villanova responded with a 3-0 strike to trim the lead back to three, 20-17.

Courtney and Frantti put away a pair of kills to open a 4-2 stretch that carried Penn State to set point, 24-19. The Wildcats held off one attempt before Frantti put down a kill to secure a 25-20 win in the first set.

Tied up at 14-14 in set two, Washington and Frantti paired up for back-to-back kills to build a two-point cushion, 16-14, prompting Villanova to call a timeout. Penn State and Villanova traded points out of the break, 17-16, before a kill from Frantti and a Nova error moved PSU up, 19-16.

Making a late rally, Villanova responded with a 7-4 scoring streak to knot the stanza, 23-23, forcing Penn State to call a timeout. Washington and Weiskircher came out of the break with a block to cut off the momentum and make it set point for Penn State, 24-23. Villanova looked to regroup with a timeout, but a Wildcat attack error on the next play handed PSU a 25-23 win in the second set.

Trailing by one, 11-10, in set three, Villanova used a 6-4 stretch remain on top, prompting PSU to call a timeout. PSU came out of the break firing, using a 3-0 streak to knot the frame, 17-17. Villanova called a timeout in an effort to regroup, but an ace from Courtney and a kill from Washington lifted PSU ahead, 19-17.

The Wildcats answered back with a kill to remain within one, 19-18, but Penn State used a 6-3 run down the stretch to close out a 25-21 win in the third set to secure the victory.

## Match 4: #1 Penn State 3, #21 Colorado 0 Sept. 4, 2015 - University Park, Pa. | Rec Hall

#	Colorado	Attack				Pct	Ast	Serve			RE	Dig	Block				Pts
		S	K	E	TA			SA	SE	RE			BS	BA	BE	BH	
3	Austin, Alexis	3	8	10	29	-.069	0	0	2	1	2	0	1	0	0	8.5	
4	Pfefferle, Anna	3	3	3	10	.000	0	2	0	0	1	0	1	0	2	5.0	
5	Edelman, Nicole	3	7	4	21	.143	20	1	2	2	2	0	1	1	0	8.5	
11	D'Agosta, Abbie	3	1	0	1	1.000	0	0	2	1	12	0	0	0	0	1.0	
13	Simpson, Gabby	3	6	8	23	-.087	11	0	1	0	15	0	0	0	0	6.0	
14	Abu, Naghede	3	8	1	12	.583	0	0	0	0	0	0	3	0	0	9.5	
2	Shadley, Stephanie	3	1	1	4	.000	0	0	0	0	1	0	1	0	0	1.5	
7	Carta-Samuels, Gabby	2	0	0	0	.000	0	0	2	0	0	0	0	0	0	0.0	
8	Cuff, Katelyn	3	1	0	2	.500	0	0	0	0	0	0	0	0	0	1.0	
9	Lea, Aidan	3	0	2	7	-.286	0	0	0	0	0	0	0	0	0	0.0	
10	Simpson, Cierra	3	0	0	0	.000	0	0	2	1	9	0	0	0	0	0.0	
Totals		3	35	29	109	.055	31	3	11	5	42	0	6	3	0	41.0	

### Team Attack By Set

Set	K	E	TA	Pct	Sideout	Pct
1	12	10	31	.065	12-25	47%
2	10	11	41	-.024	13-24	54%
3	13	8	37	.135	12-25	47%
					37-74	50%

### SET SCORES

	1	2	3	Team Records:
Colorado (0)	19	21	18	2-2
Penn State (3)	25	25	25	4-0

### TOTAL TEAM BLOCKS: 3:0

#	Penn State	Attack				Pct	Ast	Serve			RE	Dig	Block				Pts
		S	K	E	TA			SA	SE	RE			BS	BA	BE	BH	
5	Frantti, Ali	3	7	7	27	.000	0	0	1	2	4	0	1	0	0	7.5	
14	Whitney, Aiyana	3	3	3	15	.000	1	0	0	0	0	0	4	0	0	5.0	
15	Washington, Haleigh	3	8	0	16	.500	0	1	1	0	1	1	3	2	0	11.5	
17	Courtney, Megan	3	3	2	18	.056	2	1	1	0	12	1	2	0	0	6.0	
19	Thelen, Heidi	3	4	0	5	.800	0	0	0	0	0	0	7	0	0	7.5	
21	Weiskircher, Bryanna	3	1	1	6	.000	18	2	1	0	4	1	2	0	0	5.0	
3	Pierce, Kendall	3	0	0	0	.000	0	0	0	0	2	0	0	0	0	0.0	
4	Rivera, Wilma	2	0	0	0	.000	4	0	2	0	1	0	0	0	0	0.0	
10	Muller, Carley	1	0	0	0	.000	0	0	0	0	0	0	0	0	0	0.0	
12	Holcomb, Keeton	3	0	0	0	.000	1	0	0	1	7	0	0	0	0	0.0	
13	Krause, Taylor	2	0	0	0	.000	0	1	1	0	2	0	0	0	0	1.0	
22	Lee, Simone	1	3	0	6	.500	0	0	0	0	0	1	0	0	0	3.5	
Totals		3	29	13	93	.172	26	5	7	3	33	3	20	2	0	47.0	

### Team Attack By Set

Set	K	E	TA	Pct	Sideout	Pct
1	7	3	24	.167	12-19	63%
2	10	8	41	.049	14-22	63%
3	12	2	28	.357	12-18	66%
					38-59	64%

Site: University Park, Pa. (Recreation Building)

Date: Sep 04, 2015 Attend: 3148 Time: 1:24

Referees: James Kuziela, Brian Hemelgarn

Big 10-Pac 12 Challenge.

### Tie scores

1	2	3	Total
1	0	0	1
Lead change	1	0	1

### TOTAL TEAM BLOCKS: 13:0

**UNIVERSITY PARK, Pa.** - Multi-block performances from five different Nittany Lions pushed No. 1 Penn State past No. 21 Colorado in straight sets in the first match of the Big Ten/Pac-12 Challenge.

Penn State owned a 13.0-3.0 advantage in team blocks against the Buffaloes, led by a match-high seven blocks from sophomore Heidi Thelen. Redshirt senior Aiyana Whitney and sophomore Haleigh Washington added four total blocks each.

Tied up at 4-4 early in the opening frame, a service ace from Taylor Krause sparked a 6-1 streak that sent the Nittany Lions ahead, 10-5, causing the Buffs to call a timeout. Courtney looked to extend the momentum out of the break with an ace, 11-5, but Colorado followed with a 6-1 stretch to climb within one, 12-11.

A kill from Thelen and an ace from Weiskircher opened up a 4-0 strike capped off by back-to-back blocks, lifting Penn State up by as many as five, 16-11. A Nittany Lion attack error broke up the streak, 16-12, but PSU regrouped with a 7-3 run to take over an eight-point lead, 23-15.

The Buffaloes looked to spark a comeback with three unanswered points, 23-18, but Washington put down a kill to make it set point, 24-18. The Buffs held off one attempt before Frantti put away the final kill to secure a 25-19 win.

Penn State shot out to a 6-0 lead in the second set, prompting Colorado to call an early timeout. Colorado came out of the break with a 6-3 stretch to arrive within three, 9-6. Courtney followed with a solo stuff, 10-6, but the Buffs continued to match the Nittany Lions point-for-point, to pull within four, 14-10.

PSU managed to remain within four points heading down the stretch. Leading by four, 21-17, a Colorado kill trimmed the Nittany Lion lead back to three, 21-18. Penn State answered back with a quick 3-0 burst to arrive at set point, 24-18.

Rallying, a Colorado block and a PSU attack error brought the Buffs back within four, 24-20, prompting Penn State to call a timeout. The Buffaloes came out of the break with a block, 24-21, but served into the net on the next attempt to hand Penn State a 25-21 win in the second set and a 2-0 lead in the match.

The Nittany Lions jumped out to a 9-2 start in the third stanza to build a seven-point cushion. The Buffs looked to cut off the run with a kill, 9-3, but Penn State followed with a 9-6 stretch to widen the margin to nine, 18-9. Colorado looked to start a run with a kill prior to a PSU attack error, 18-11, but the Nittany Lions used a 6-4 streak to arrive at set point, 24-15.

The Buffaloes made one final attempt to mount a comeback with three consecutive points, 24-18, but a kill from Frantti finished off a 25-18 win in the third set.

# 2015 PENN STATE WOMEN'S VOLLEYBALL

## Match 5: #1 Penn State 3, #2 Stanford 0

Sept. 5, 2015 - University Park, Pa. | Rec Hall

#	Stanford	S	Attack				Pct	Ast	Serve			Block				Pts	
			K	E	TA	TA			SA	SE	RE	Dig	BS	BA	BE		BH
2	Benjamin, Sarah	3	0	0	0	.000	0	0	0	0	1	0	0	0	0	0	0.0
3	Hodson, Hayley	3	16	2	31	.452	1	1	2	1	7	0	2	0	0	0	18.0
7	Vanjak, Ivana	3	3	1	6	.333	0	0	0	0	1	0	2	1	0	0	4.0
16	Howard, Brittany	3	15	1	29	.483	0	0	0	2	10	0	1	0	0	0	15.5
22	Bugg, Madi	3	1	1	6	.000	34	0	1	0	4	1	2	1	0	0	3.0
23	Burgess, Jordan	3	3	4	18	-.056	1	0	0	0	7	0	0	0	0	0	3.0
4	Humphreys, Kelsey	3	0	0	0	.000	0	0	1	0	1	0	0	0	0	0	0.0
14	McKenna, Halland	3	0	0	0	.000	1	0	1	1	9	0	0	0	0	0	0.0
17	Lutz, Merete	3	4	5	15	-.067	0	0	0	0	2	1	3	0	0	0	6.5
Totals		3	42	14	105	.267	37	1	5	4	42	2	10	2	0	0	50.0

### Team Attack By Set

Set	K	E	TA	Pct	Sidout	Pct
1	16	6	36	.278	15-24	62%
2	12	4	35	.229	15-25	60%
3	14	4	34	.294	13-24	54%
					43-73	58%

### SET SCORES

Stanford (0)	21	22	18	3-1
Penn State (3)	25	25	25	5-0

TOTAL TEAM BLOCKS: 7.0

### Team Records:

Stanford (0)	21	22	18	3-1
Penn State (3)	25	25	25	5-0

#	Penn State	S	Attack				Pct	Ast	Serve			Block				Pts	
			K	E	TA	TA			SA	SE	RE	Dig	BS	BA	BE		BH
5	Frantti, Ali	3	13	6	35	.200	1	0	0	0	5	0	1	0	0	0	13.5
14	Whitney, Aiyana	3	13	2	25	.440	0	0	0	0	1	0	3	0	0	0	14.5
15	Washington, Haleigh	3	12	2	19	.526	1	0	3	0	4	0	3	2	0	0	13.5
17	Courtney, Megan	3	11	1	25	.400	1	2	0	0	13	1	0	1	0	0	14.0
19	Thelen, Heidi	3	1	1	3	.000	0	0	0	0	1	1	2	1	0	0	3.0
21	Weiskircher, Bryanna	3	0	1	5	.000	41	1	1	1	8	0	1	3	0	0	2.5
3	Pierce, Kendall	3	0	1	1	-.000	0	0	0	0	1	0	0	0	0	0	0.0
12	Holcomb, Keeton	3	0	0	0	.000	1	0	0	0	8	0	0	0	0	0	0.0
13	Krause, Taylor	3	0	0	0	.000	1	1	0	0	4	0	0	0	0	0	1.0
Totals		3	51	14	113	.327	46	4	4	1	45	2	10	7	0	0	62.0

### Team Attack By Set

Set	K	E	TA	Pct	Sidout	Pct
1	14	4	29	.345	16-22	72%
2	19	7	46	.261	15-22	68%
3	18	3	38	.395	14-19	73%
					45-63	71%

Site: University Park, Pa. (Recreation Building)  
Date: Sep 05, 2015 Attend: 6055 Time: 1:34  
Referees: Brian Hemelgarn, James Kuziela  
Big 10-Pac 12 Challenge

TOTAL TEAM BLOCKS: 7.0

	1	2	3	Total
Tie scores	6	4	12	22
Lead change	1	0	6	7

**UNIVERSITY PARK, Pa.** - Behind double figure kills from four Nittany Lions, top-ranked Penn State powered past No. 2 Stanford in straight sets in front of a sold-out Rec Hall crowd.

Trailing by four early in the first set, 9-5, Penn State used a 3-0 strike to pull within one, 9-8. The Cardinal quickly answered with a pair of kills to make it 11-8, prompting Penn State to call a timeout. A kill from Courtney and a block by Washington and Weiskircher out of the break pulled the Nittany Lions back within one, 11-10. The Cardinal continued to match the Nittany Lions point-for-point out of the break to maintain a two-point edge, 17-15.

Regrouping, a kill from Courtney and a pair of Stanford attack errors quickly tied the frame, 17-17. Stanford looked to pull away with a kill, 18-17, but Penn State continued to answer, tying the frame four more times. With the score knotted, 21-21, a Cardinal service error gave Penn State a critical one-point lead, 22-21, prompting Stanford to call a timeout. Weiskircher came out of the huddle with an ace, before sophomore Heidi Thelen and Whitney teamed up for a block to make it set point for the Nittany Lions, 24-21. A Stanford attack error on the next play sealed a 25-21 win in the opening set in favor of Penn State.

Penn State jumped out to a 5-2 lead for an early advantage in the second set. The Cardinal looked to cut off the momentum with a kill, 5-3, but back-to-back kills from Washington and Frantti opened a 3-0 strike that lifted Penn State ahead, 8-3. A PSU service error out of a Stanford timeout trimmed the lead back to four, 8-4, but kills from Frantti and Whitney lifted the Nittany Lions ahead, 10-4.

The Cardinal looked to halt the run with a kill, 10-5, but Penn State pulled away with a 4-2 stretch to double its advantage, 14-7. Stanford came storming back with an 8-1 streak to tie the score, 15-15. A kill from Washington brought PSU ahead by one, 16-15. Penn State and Stanford briefly traded points to tie up the score two times. Tied at 17-17, kills from Whitney and Courtney sparked a 4-2 stretch that pushed Penn State back on top, 21-19, causing Stanford to call a timeout. The Cardinal came out of the timeout with a kill to pull within one, 21-20, but Penn State rallied with a 4-2 run to secure a 25-22 win in the second set to bring PSU ahead 2-0 at the intermission.

Trailing by two in the third set, 13-1, PSU rallied with back-to-back kills from Frantti to spark a 6-0 run that vaulted the Nittany Lions ahead by three, 16-13, causing Stanford to call a timeout. Frantti came out of the break with a kill to continue the momentum, but the Cardinal responded with a pair of kills to shave the advantage to two, 17-15. Whitney broke up the Stanford rhythm with two consecutive kill, 19-15, opening up a 7-3 run that led the Nittany Lions to a 25-18 win in the third set to complete the sweep.

## Match 6: #1 Penn State 3, Eastern Kentucky 0

Sept. 11, 2015 - South Bend, Ind. | Purcell Pavilion

#	Eastern Kentucky	S	Attack				Pct	Ast	Serve			Block				Pts	
			K	E	TA	TA			SA	SE	RE	Dig	BS	BA	BE		BH
5	SANKS, Celina	3	9	8	31	.032	0	1	0	1	4	0	0	0	0	0	0
7	PETERS, Ally	3	3	1	10	.200	0	0	0	0	0	0	0	0	0	0	0
8	KOONS, Ciera	3	0	2	10	-.200	0	0	0	0	1	2	1	0	0	0	0
9	BOYER, Johanna	3	4	5	15	-.067	13	1	2	0	2	0	1	0	0	0	0
11	VICK, Rachel	3	1	3	10	-.200	0	0	1	0	1	0	0	0	0	0	0
12	MAXWELL, Mallory	3	0	0	0	.000	0	0	0	0	7	0	0	0	0	0	0
1	ROJAS, Chloe	3	0	0	0	.000	0	0	0	2	8	0	0	0	0	0	0
2	KNUTSON, Cassie	3	0	1	1	-.000	8	0	3	0	4	0	0	1	1	1	1
3	HICKS, Danielle	3	5	3	9	.222	1	0	2	4	1	0	0	0	0	0	0
Totals		3	22	23	86	-.012	22	2	8	7	28	2	2	1	1	1	1

### Team Attack By Set

Set	K	E	TA	Pct
1	7	8	29	-.034
2	8	10	36	-.056
3	7	5	21	.095

### SET SCORES

Eastern Kentucky (0)	14	13	14	1-8
Penn State (3)	25	25	25	6-0

TOTAL TEAM BLOCKS: 3.0

#	Penn State	S	Attack				Pct	Ast	Serve			Block				Pts	
			K	E	TA	TA			SA	SE	RE	Dig	BS	BA	BE		BH
5	Frantti, Ali	3	7	0	11	.636	0	0	0	1	3	1	0	0	0	0	0
14	Whitney, Aiyana	3	8	2	15	.400	0	0	0	0	2	1	2	0	0	0	0
15	Washington, Haleigh	3	9	2	15	.467	0	3	2	0	2	1	3	0	0	0	0
17	Courtney, Megan	3	4	2	16	.125	4	0	2	0	6	0	0	0	0	0	0
19	Thelen, Heidi	3	1	1	5	.000	5	0	0	0	0	0	1	0	0	0	0
21	Weiskircher, Bryanna	3	0	0	2	.000	19	2	1	0	9	0	1	0	0	0	0
2	Caraway, Lara	1	0	0	0	.000	0	0	0	0	0	0	0	0	0	0	0
3	Pierce, Kendall	2	0	0	0	.000	0	0	0	1	1	0	0	0	0	0	0
4	Rivera, Wilma	1	0	0	0	.000	0	0	1	0	0	0	0	0	0	0	0
6	Reed, Nia	1	3	0	3	1.000	0	0	0	0	0	0	0	0	0	0	0
10	Muller, Carley	1	0	0	0	.000	1	0	0	0	0	0	0	0	0	0	0
12	Holcomb, Keeton	3	0	0	0	.000	1	0	1	0	8	0	0	0	0	0	0
13	Krause, Taylor	1	0	0	0	.000	0	1	0	0	0	0	0	0	0	0	0
22	Lee, Simone	2	2	1	5	.200	0	1	1	0	2	0	1	0	0	0	0
Totals		3	34	8	72	.361	30	7	8	2	33	3	8	0	0	0	0

### Team Attack By Set

Set	K	E	TA	Pct
1	10	2	23	.348
2	14	4	29	.207
3	14	2	20	.600

Site: Notre Dame, IN (Purcell Pavilion)  
Date: Sep 11, 2015 Attend: 946 Time: 1:07  
Referees: Rod Rodriguez, Ray Mink, Nowak / Dinius

TOTAL TEAM BLOCKS: 7.0

**SOUTH BEND, Ind.** - A balanced attack helped No. 1 Penn State to a straight set victory against Eastern Kentucky in the first match of the Golden Dome Invitational.

Five Nittany Lions recorded three or more kills in the Penn State win, led by nine kills from sophomore Haleigh Washington

Penn State shot out to a 4-0 lead in the match, featuring back-to-back aces from Weiskircher. Eastern Kentucky answered back with a kill before a PSU attack error brought the Colonels within one, 4-2. Frantti looked to spark a run with a kill, 5-2, but EKU matched the Nittany Lions point for point to arrive within one, 7-6.

A kill from Courtney made it 8-6, but a PSU service error and an Eastern Kentucky ace tied the score, 8-8. Penn State used a 3-0 strike to build the lead back to three, 11-8. A Penn State service error and an EKU kill moved the Colonels within one, 11-10. Three consecutive Eastern Kentucky errors sent Penn State ahead, 14-10. A PSU service error cut off the momentum, 14-11, but Penn State regrouped with an 8-2 stretch to surge ahead, 22-13.

Eastern Kentucky looked to get back on track after calling a timeout, but Penn State came out of the break with an ace to make it 23-13. The Colonels answered back with a kill, 23-14, but three straight errors gave Penn State a 25-14 win in the first set.

The Nittany Lions got out to another hot start in the second set using an 8-2 run for an early advantage. Looking to get back on track, the Colonels called a timeout and came out of the huddle with a kill to make it 8-3. An EKU service error pulled Penn State ahead 9-3, but the Colonels used a 3-0 spurt to arrive within three, 9-6.

A kill from Whitney and a block from Washington and Lee opened up an 11-4 Penn State run that bolstered the Nittany Lion advantage to double figures, 20-10. Looking to halt the run, Eastern Kentucky called its final timeout of the frame. Penn State came out of the break with a 5-3 stretch to secure a 25-13 win in the second set to go up 2-0 in the match.

Trailing by one early in the third set, 6-5, Washington put down a kill before teaming up with Weiskircher for a block to bring Penn State ahead, 7-6. EKU followed with a pair of errors to widen the Penn State advantage, 9-6. A Nittany Lion service error interrupted the rhythm, but PSU settled back into a 6-4 stretch to make it 15-10, prompting Eastern Kentucky to call a timeout.

The Colonels came out of the timeout with a kill and an ace to shave the advantage back to three, 15-12. From there, the Nittany Lions did not look back, using a 5-2 run to close out a 25-14 win in the third set to complete the sweep. Redshirt freshman Nia Reed finished off the victory with three consecutive kills in the streak.



# 2015 PENN STATE WOMEN'S VOLLEYBALL

## Match 7: #1 Penn State 3, Mississippi State 0

Sept. 12, 2015 - South Bend, Ind. | Purcell Pavilion

#	Penn State	Attack				Serve			Block						
		S	K	E	TA	Pct	Ast	SA	SE	RE	Dig	BS	BA	BE	BH
5	Frantti,Ali	3	11	2	26	.346	0	0	0	0	6	0	0	0	0
14	Whitney,Aiyana	3	5	2	13	.231	1	0	0	0	2	2	1	0	0
15	Washington,Haleigh	3	8	1	13	.538	0	1	1	0	1	1	6	0	1
17	Courtney,Megan	3	9	2	26	.269	4	0	0	1	7	1	2	0	0
19	Thelen,Heidi	3	0	1	4	-.333	0	0	0	0	1	0	1	0	0
21	Weiskircher,Bryanna	3	3	0	3	.750	29	0	0	0	2	1	4	0	0
3	Pierce,Kendall	1	0	0	0	.000	0	2	0	0	1	0	0	0	0
10	Muller,Carley	2	0	0	0	.000	0	2	0	0	5	0	0	0	0
12	Holcomb,Keeton	3	0	0	0	.000	1	0	0	2	20	0	0	0	0
13	Krause,Taylor	1	0	0	0	.000	0	0	0	0	0	0	0	0	0
22	Lee,Simone	2	0	0	0	.000	0	0	0	0	0	0	0	0	2
Team															
Totals		3	36	8	85	.329	35	3	1	4	45	5	14	0	3

TOTAL TEAM BLOCKS: 12.0

### Team Attack By Set

Set	K	E	TA	Pct
1	10	4	33	.182
2	12	3	26	.346
3	14	1	26	.500

SET SCORES	1	2	3	Team Records:
Penn State (3)	25	25	25	7-0
Mississippi State (0)	16	14	12	6-3

#	Mississippi State	Attack				Serve			Block						
		S	K	E	TA	Pct	Ast	SA	SE	RE	Dig	BS	BA	BE	BH
3	Cheyenne Spell	3	0	0	0	.000	0	1	0	0	6	0	0	0	0
8	Evie Grace Singleton	3	10	10	29	.000	1	0	3	2	4	0	0	0	0
14	Jazmyne Johnson	3	1	3	7	-.286	0	0	0	0	1	0	0	0	0
15	Emily Howard	3	3	2	13	.077	0	0	0	0	1	0	1	0	0
18	Alex Warren	3	3	6	26	-.115	0	1	0	0	2	0	1	0	0
22	Blossom Sato	3	2	0	7	.286	22	0	0	0	4	0	0	0	0
1	Payton Harris	3	0	0	0	.000	2	1	2	0	10	0	0	0	0
4	Ericka Timberlake	3	0	0	0	.000	1	1	0	0	3	0	0	0	0
7	Torrey Tinney	2	0	0	0	.000	0	0	0	1	2	0	0	0	0
6	Savannah Cressman	1	0	0	0	.000	0	0	0	0	0	0	0	0	0
12	Ellen Stuart	2	0	1	1	-1.000	0	0	0	0	0	0	0	0	0
13	Chelsea Duhs	3	7	5	18	.111	0	0	0	0	0	0	0	0	0
Totals		3	26	27	101	-.010	26	4	5	3	33	0	2	0	0

TOTAL TEAM BLOCKS: 1.0

### Team Attack By Set

Set	K	E	TA	Pct
1	11	12	40	-.025
2	8	7	28	.036
3	7	8	33	-.030

Site: Notre Dame, IN (Purcell Pavilion)			
Date: Sep 12, 2015 Attend: Time: 1:12			
Referees: Terry Miller, Ray Mink, Young / Christoules			

**SOUTH BEND, Ind.** - A trio of career-high performances guided No. 1 Penn State to a straight set victory against Mississippi State in the second match of the Golden Dome Invitational.

Penn State opened the match on a 5-1 run to take control of an early lead. Mississippi State quickly erased the advantage with four unanswered points, tying the score, 5-5. The Nittany Lions and the Bulldogs continued to trade points, keeping the score tied up, 7-7. Mississippi State pulled ahead with an ace and a kill, 9-7, but PSU came storming back with five unanswered points to take over a three-point advantage, 12-9.

The Bulldogs called a timeout looking to cut off the streak, but Penn State followed with a 3-1 strike to widen the advantage to five, 15-10. Mississippi State answered back with three consecutive kills to trim the deficit to two, 15-13.

Penn State responded with a 5-2 stretch to build the lead back to five, 20-15, prompting the Bulldogs to call a timeout. Mississippi State came out of the huddle with a kill, 20-16, but a pair of kills from redshirt senior Aiyana Whitney and senior Megan Courtney sparked a 5-0 run that secured a 25-16 win in the opening set for the Nittany Lions.

The Nittany Lions and the Bulldogs traded points early in the second set to keep the score close. With the score knotted, 4-4, sophomore Haleigh Washington, sophomore Ali Frantti, Courtney and redshirt freshman Bryanna Weiskircher put away four consecutive kills to vault PSU on top by four, 8-4. A Nittany Lion attack error broke up the streak, but PSU regrouped with a 5-2 run to make it 13-7, causing the Bulldogs to call a timeout.

Penn State continued to roll out of the break, using a 6-2 strike to extend the Nittany Lion lead to double figures, 19-9, prompting the Bulldogs to take another timeout. PSU did not let its advantage dip below nine points for the remainder of the frame, as Frantti capped off a 25-14 win in the second set with back-to-back kills.

Penn State and Mississippi State kept it close early in the third set. Trailing by one, 10-9, Courtney followed three consecutive Bulldog errors with a kill to pull Penn State ahead, 12-10, causing Mississippi State to call a timeout. Penn State came out of the break firing, using an 8-2 streak to stretch the lead to nine, 20-11, causing Mississippi State to use its final timeout of the match.

Junior Carley Muller sparked a 5-1 run out of the break with an ace to propel the Nittany Lions to a 25-12 win in the third set to complete the sweep. Weiskircher, Washington and Frantti also chipped in kills down the stretch.

## Match 8: #1 Penn State 3, Notre Dame 0

Sept. 12, 2015 - South Bend, Ind. | Purcell Pavilion

#	Penn State	Attack				Serve			Block						
		S	K	E	TA	Pct	Ast	SA	SE	RE	Dig	BS	BA	BE	BH
5	Frantti,Ali	3	14	4	27	.370	0	1	1	2	4	0	0	1	0
14	Whitney,Aiyana	3	9	6	21	.143	0	0	0	0	1	0	3	0	0
15	Washington,Haleigh	3	5	0	13	.385	0	1	2	0	2	0	5	0	0
17	Courtney,Megan	3	14	1	28	.464	1	0	0	1	15	2	2	0	0
19	Thelen,Heidi	3	3	0	5	.600	0	0	0	0	1	1	1	1	0
21	Weiskircher,Bryanna	3	0	2	5	-.400	40	1	1	0	6	0	2	0	0
3	Pierce,Kendall	2	0	0	1	.000	0	0	1	0	2	0	0	0	0
10	Muller,Carley	3	0	0	0	.000	0	2	0	0	3	0	0	0	0
12	Holcomb,Keeton	3	0	0	0	.000	2	0	2	0	20	0	0	0	0
13	Krause,Taylor	2	0	0	0	.000	0	0	0	0	0	0	0	0	0
Totals		3	45	13	100	.320	43	3	9	3	54	3	13	2	0

TOTAL TEAM BLOCKS: 9.5

### Team Attack By Set

Set	K	E	TA	Pct
1	17	2	29	.517
2	12	6	33	.182
3	16	5	38	.289

SET SCORES	1	2	3	Team Records:
Penn State (3)	25	25	25	8-0
Notre Dame (0)	17	19	16	4-5

#	Notre Dame	Attack				Serve			Block						
		S	K	E	TA	Pct	Ast	SA	SE	RE	Dig	BS	BA	BE	BH
1	BYRNE, Kelly	3	0	0	0	.000	1	0	0	0	9	0	0	0	0
3	FRY, Sam	3	7	6	23	.043	0	0	1	0	3	0	4	0	0
5	KUHN, Sydney	3	4	0	18	.222	1	0	2	0	3	0	2	0	0
8	DILFER, Maddie	3	1	0	3	.333	22	2	2	0	5	0	2	1	4
9	NUNGE, Rebecca	3	7	1	18	.333	0	0	0	0	1	0	3	0	0
16	MORNINGSTAR, Meg	3	2	2	13	.000	0	0	0	0	1	0	3	0	0
2	JOHNSON, Natalie	3	0	0	0	.000	0	1	0	0	9	0	0	0	0
4	DEJARLD, Ryann	3	0	0	0	.000	1	0	1	3	8	0	0	0	0
6	PLUMLEE, Maddie	1	3	1	5	.400	0	0	0	0	0	0	0	0	0
14	BONNEVAL, Haley	3	3	7	23	-.174	0	0	0	0	1	0	0	1	0
Totals		3	27	17	103	.097	25	3	6	3	40	0	14	2	4

TOTAL TEAM BLOCKS: 7.0

### Team Attack By Set

Set	K	E	TA	Pct
1	10	3	32	.219
2	9	8	34	.029
3	8	6	37	.054

Site: Notre Dame, IN (Purcell Pavilion)			
Date: Sep 12, 2015 Attend: 1540 Time: 1:18			
Referees: Terry Miller, Ray Mink, Young / Christoules			

**SOUTH BEND, Ind.** - Top-ranked Penn State captured the Golden Dome Invitational crown with a straight set win against Notre Dame Saturday night at Purcell Pavilion.

Penn State and Notre Dame traded points early in the match to keep it close. Tied at 11-11, Washington sparked a 3-0 spurt that lifted the Nittany Lions ahead by as many as three, 14-11, prompting Notre Dame to call a timeout. Courtney came out of the break with a kill to make it 15-11, before a service error cut off the streak.

The Irish followed with a service error, but regrouped with a kill to trim the margin to three, 16-13. Pulling ahead, Frantti sparked a 4-2 stretch that widened the Nittany Lion advantage to five, 20-15, causing Notre Dame to call its final timeout of the frame. Notre Dame came out of the break with a kill, 20-16, but Courtney answered with three consecutive kills to send PSU ahead, 23-16. An Irish error on the next play set the Nittany Lions up for set point, 24-16. A Penn State service error held off the attempt before Whitney, Washington and Courtney teamed up for a triple block to secure a 25-17 win in the first set.

The Nittany Lions jumped out to an 8-3 lead in the second set, causing the Irish to call an early timeout. Notre Dame came out of the break with a kill, 8-4, but served long to keep PSU ahead by five, 9-4. Penn State continued to roll with back-to-back blocks from Washington and Weiskircher, widening the advantage to seven, 11-4.

Notre Dame came battling back with a 5-2 streak to arrive within three, 13-9. A kill from Frantti and an ace from Washington brought Penn State back up by six, 15-9, prompting the Irish to call their final timeout of the set. Notre Dame came out of the timeout with a 3-0 burst to shave the PSU lead back to three, 15-12. A block from Thelen and a kill from Courtney made it 17-12, but a

Notre Dame kill moved the Irish within four, 17-13. From there, Penn State managed to maintain at least a five-point lead, 22-16, until a pair of Irish kills put Notre Dame back within four, 22-18, prompting PSU to call a timeout. A kill from Frantti and a Notre Dame attack error out of the break set Penn State up for set point, 24-18. The Irish held off one attempt before serving into the net to hand PSU a 25-19 win in the second set.

Penn State and Notre Dame kept it tight early in the third set. With the score knotted, 11-11, a pair of Irish attack errors gave the Nittany Lions a two-point edge, 13-11. Courtney continued the momentum with a kill to make it 14-11, causing the Irish to call a timeout. Penn State used a 3-1 strike capped off by kills from Courtney and Frantti to go up 17-12, prompting the Irish to call another timeout. The Notre Dame timeout didn't slow down the Nittany Lions, as Penn State used an 8-4 run out of the break to cruise to a 25-16 win in the third set to complete the sweep.

# 2015 PENN STATE WOMEN'S VOLLEYBALL

## Match 9: #1 Penn State 3, Auburn 0 Sept. 18, 2015 - Tampa, Fla. | Sun Dome

#	Penn State	Attack				Serve			Dig	Block				Pts		
		S	K	E	TA	Pct	Ast	SA		SE	RE	BS	BA		BE	BHE
5	Frantti, Ali	3	7	2	15	.333	1	0	0	0	6	0	2	0	0	8.0
14	Whitney, Aiyana	3	10	2	22	.364	0	0	0	1	0	3	0	0	0	11.5
15	Washington, Haleigh	3	11	0	13	.846	0	1	3	0	2	2	1	2	0	14.5
17	Courtney, Megan	3	10	0	24	.417	1	0	0	0	4	0	0	0	0	10.0
19	Thelen, Heidi	3	4	1	7	.429	0	0	0	0	0	4	2	0	0	6.0
21	Weiskircher, Bryanna	3	4	1	7	.429	36	1	2	0	3	0	0	1	0	5.0
2	Caraway, Lara	2	0	0	0	.000	0	0	0	0	2	0	0	0	0	0.0
3	Pierce, Kendall	1	0	0	0	.000	0	0	0	0	0	0	0	0	0	0.0
4	Rivera, Wilma	2	0	0	0	.000	1	1	0	0	2	0	0	0	0	1.0
8	Pierce, Lainy	1	0	0	0	.000	0	1	0	0	0	0	0	0	0	1.0
10	Muller, Carley	1	0	0	0	.000	0	0	0	0	0	0	0	0	0	0.0
12	Holcomb, Keeton	3	0	0	0	.000	0	0	1	0	17	0	0	0	0	0.0
13	Krause, Taylor	1	0	0	0	.000	0	0	1	0	0	0	0	0	0	0.0
22	Lee, Simone	2	1	1	2	.000	0	0	0	0	0	0	0	0	0	1.0
Totals		3	47	7	90	.444	39	4	7	0	37	2	10	5	0	58.0

### Team Attack By Set

Set	K	E	TA	Pct	Sideout	Pct
1	16	0	22	.727	10-11	90%
2	18	3	36	.417	12-17	70%
3	13	4	32	.281	15-19	78%
Totals		37-47		78%		

### SET SCORES

Penn State (3)	1	2	3
Auburn (0)	25	25	25

TOTAL TEAM BLOCKS: 7.0

Team Records:  
Penn State (3) 25 25 25 9-0  
Auburn (0) 11 16 19 7-3

#	Auburn	Attack				Serve			Dig	Block				Pts		
		S	K	E	TA	Pct	Ast	SA		SE	RE	BS	BA		BE	BHE
1	Stewart, Kelly	3	0	0	0	.000	2	0	0	0	3	0	0	0	0	0.0
3	Earl, Jesse	3	0	0	1	.000	4	0	2	1	11	0	0	0	0	0.0
5	Klitzke, Emily	3	4	1	12	.250	1	0	0	0	0	2	1	0	0	5.0
8	McIlroy, Brenna	3	11	3	25	.320	0	0	0	1	4	0	1	0	0	11.5
11	Barksdale, Breanna	3	5	3	17	.118	0	0	1	0	2	2	2	1	0	6.0
19	Silva, Cici	3	2	2	5	.000	0	0	0	0	1	2	2	0	0	3.0
2	Schill, Taylor	3	0	0	0	.000	0	0	0	1	2	0	0	0	0	0.0
7	Crable, Courtney	3	9	5	26	.154	0	0	2	0	0	0	0	4	0	9.0
18	Ivey, Alyssa	3	0	0	0	.000	1	0	1	1	6	0	0	0	0	0.0
21	Filley, Alexa	3	1	2	7	-.143	21	0	0	0	3	0	1	0	0	15.0
Totals		3	32	16	93	.172	29	0	6	4	32	0	8	7	0	36.0

### Team Attack By Set

Set	K	E	TA	Pct	Sideout	Pct
1	9	5	22	.182	10-25	40%
2	10	5	32	.156	11-24	45%
3	13	6	39	.179	15-25	60%
Totals		36-74		48%		

Site: Tampa, Fla. (USF Sun Dome)  
Date: Sep 18, 2015 Attend: 556 Time: 1:23  
Referees: Lisa Jordan, Michael Gale

TOTAL TEAM BLOCKS: 4.0

	1	2	3	Total
Tie scores	1	1	0	2
Lead changes	0	0	0	0

**TAMPA, Fla.** - Three Nittany Lions recorded double figure kills as top-ranked Penn State women's powered past Auburn in straight sets in the first match of the USF Invitational.

Penn State jumped out to a 3-1 lead in the first set before a USF kill and a Nittany Lion blocking error drew the Tigers within one, 4-3. Penn State answered back with an 8-1 run to surge ahead by as many as six, 11-5, prompting Auburn to call a timeout. Frantti looked to continue the momentum with a kill, but a Nittany Lion service error interrupted the rhythm, 12-6.

The Tigers looked to regroup with a kill, 12-7, but Courtney sparked a 5-2 stretch that lifted the Nittany Lions ahead by eight, 17-9, causing Auburn to call its final timeout of the frame. Penn State continued to roll out of the break, closing out the set on an 8-2 run, capped off by a clutch overpass kill from Washington to secure a 25-11 win in the first set.

The Nittany Lions shot out to an 8-2 lead in the second set, helped out by a pair of kills from Whitney. The Tigers called an early timeout looking to slow the momentum, but Washington came out of the break with a kill to bolster the advantage to seven, 9-2. Auburn looked to halt the run with a kill, 9-3, but PSU responded with a 5-4 stretch to double the lead, 14-7.

The Tigers came battling back with back-to-back kills to pull within five, 14-9, prompting Penn State to call a timeout. Whitney came out of the huddle with a kill, 15-9, but two consecutive kills from Auburn and a PSU attack error trimmed the gap to three, 15-12.

Rallying, Courtney, Whitney and Washington put away three consecutive kills to build the Nittany Lion advantage back to six, 18-12, causing Auburn to call a timeout. Courtney came out of the break with a kill, but Auburn follow with another kill to make it 19-13. From there, Penn State did not look back as Washington opened up a 5-2 run that vaulted the Nittany Lions to set point, 24-15. The Tigers held off one attempt with a block, but an Auburn service error on the next attempt handed Penn State a 25-16 win in the second set.

Leading by as many as seven in the third set, 17-10, Auburn looked to cut off the run, following a timeout with a 4-1 strike to shave the PSU lead back to four, 18-14. The two teams traded service errors before a kill from Weiskircher brought Penn State back up by five, 20-15. Auburn followed with a kill to move back within four, 20-16, but the Nittany Lions followed with a 5-3 strike to close out a 25-19 win in the third set to complete the sweep.

## Match 10: #1 Penn State 3, St. John's 0 Sept. 19, 2015 - Tampa, Fla. | Sun Dome

#	St John's	Attack				Serve			Dig	Block				Pts		
		S	K	E	TA	Pct	Ast	SA		SE	RE	BS	BA		BE	BHE
5	PALGUTOVA, Karin	3	6	5	24	.042	0	0	0	3	3	0	0	0	0	6.0
7	MUTLUGLI, Deniz	3	0	0	1	.000	23	1	2	0	4	0	1	0	2	1.5
8	BIANCHIN, Margherita	1	1	0	2	.500	0	0	0	2	0	0	0	0	0	1.0
17	AROGUZ, Pelin	3	13	7	30	.200	0	0	1	0	2	0	0	0	0	13.0
28	MOSS, Danisha	2	0	0	0	.000	0	0	0	0	0	0	1	1	0	0.5
32	CAST, Julia	3	3	2	6	.167	0	0	1	0	1	0	1	0	0	3.5
3	LOBDELL, Alexandria	1	0	1	2	-.500	0	0	0	0	1	0	0	0	0	0.0
4	MIYASAKI, Ariel	2	0	0	0	.000	0	0	0	0	1	0	0	0	0	0.0
9	SANTIAGO, Yaidy	3	3	4	14	-.071	1	0	0	2	6	0	1	0	0	3.5
10	GUZMAN, Briana	2	2	3	6	-.167	0	0	0	0	0	0	1	0	0	2.5
18	KARKKAINEN, Mona	2	0	0	0	.000	0	0	0	0	0	0	1	0	0	0.5
24	D'AMORE, Delaney	3	0	0	0	.000	3	0	0	0	9	0	0	0	0	0.0
Totals		3	28	22	85	-.071	27	1	4	7	27	0	6	1	2	32.0

### Team Attack By Set

Set	K	E	TA	Pct	Sideout	Pct
1	8	9	24	-.042	10-25	40%
2	9	8	31	.032	14-24	58%
3	11	5	30	.200	12-25	47%
Totals		36-74		48%		

TOTAL TEAM BLOCKS: 3.0

### SET SCORES

St John's (0)	1	2	3
Penn State (3)	10	18	19
Penn State (3)	25	25	25

#	Penn State	Attack				Serve			Dig	Block				Pts		
		S	K	E	TA	Pct	Ast	SA		SE	RE	BS	BA		BE	BHE
5	Frantti, Ali	3	8	4	19	.211	1	0	1	1	5	0	1	1	0	8.5
14	Whitney, Aiyana	3	11	2	18	.500	0	0	0	0	2	1	3	0	0	13.5
15	Washington, Haleigh	3	6	1	9	.556	0	1	2	0	3	1	10	0	0	13.0
17	Courtney, Megan	3	6	2	16	.250	3	0	1	0	10	0	5	1	0	8.5
19	Thelen, Heidi	3	3	0	10	.300	0	0	0	0	0	3	0	0	0	4.5
21	Weiskircher, Bryanna	3	4	0	5	.800	31	2	1	0	2	0	4	1	1	8.0
2	Caraway, Lara	1	0	0	0	.000	0	0	0	0	0	0	0	0	0	0.0
3	Pierce, Kendall	2	0	0	0	.000	0	2	0	0	2	0	0	0	0	0.0
4	Rivera, Wilma	3	0	0	0	.000	1	2	2	0	2	0	0	0	0	2.0
8	Pierce, Lainy	2	0	0	0	.000	0	0	0	0	0	0	0	0	0	0.0
12	Holcomb, Keeton	3	0	0	0	.000	0	0	0	0	3	0	0	0	0	0.0
22	Lee, Simone	1	0	0	0	.000	0	0	0	0	0	0	0	0	0	0.0
Totals		3	38	9	77	.377	36	7	7	1	29	2	26	3	1	60.0

### Team Attack By Set

Set	K	E	TA	Pct	Sideout	Pct
1	8	1	17	.412	10-10	100%
2	15	5	30	.333	15-19	78%
3	15	3	30	.400	12-19	63%
Totals		37-48		77%		

TOTAL TEAM BLOCKS: 15.0

Site: Tampa, Fla. (USF Sun Dome)  
Date: Sep 19, 2015 Attend: 579 Time:  
Referees: Donna Carter, Leisa Jordan

	1	2	3	Total
Tie scores	0	1	4	5
Lead changes	0	1	1	2

**TAMPA, Fla.** - Top-ranked Penn State women's volleyball (10-0) swept past St. John's Sun Dome in three sets helped out by another strong blocking performance by the Nittany Lions.

As a team, Penn State posted a season-high 15.0 blocks, led by multi-block performances from five different Nittany Lions. Sophomore Haleigh Washington led the group with a career-high 11 total blocks. Washington's tally is the second highest single-match total in a three-set match in Penn State program history.

Leading by just two early in the match, 4-2, St. John's put down a kill to move within one, 4-3. Washington quickly put away two consecutive kills to bring the Nittany Lions on top by three, 6-3. A service ace held up the rhythm, 7-3, but Bryanna Weiskircher and Washington teamed up for a block to make it 8-3, causing the Red Storm to call a timeout.

Wilma Rivera came out of the break with an ace to open up a 6-3 stretch, featuring a kill and an ace from Weiskircher to go up 14-6, causing St. John's to use its final timeout. Two aces from Weiskircher and an STJ error sent Penn State surging ahead by as many as 10, 16-10. The Red Storm looked to get back on track with a kill, 16-7, but a kill from Ali Frantti and an ace from Kendall Pierce sparked an 8-2 run that lifted the Nittany Lions to set point, 24-10. Weiskircher and Washington closed out a 25-10 win in the first set with a block to put PSU up 1-0 in the match.

# 2015 PENN STATE WOMEN'S VOLLEYBALL

## Match 11: #1 Penn State 3, South Florida 0

Sept. 19, 2015 - Tampa, Fla. | Sun Dome

#	Penn State	S	Attack				Pct	Ast	Serve			RE	Block				Pts	
			K	E	TA	TA			SA	SE	RE		Dig	BS	BA	BE		BH
3	Frantti, Ali	3	4	2	9	.222	1	0	1	0	0	0	6	0	0	0	0	4.0
14	Whitney, Aiyana	3	15	2	27	.481	0	0	0	0	0	0	6	0	3	0	0	16.5
15	Washington, Haleigh	3	10	1	12	.750	0	0	1	0	0	0	1	0	0	1	0	10.0
17	Courtney, Megan	3	5	1	21	.190	1	1	0	0	0	0	6	3	1	0	1	9.5
19	Thelen, Heidi	3	5	0	9	.556	1	0	0	0	0	0	0	5	1	0	0	7.5
21	Weiskircher, Bryanna	3	0	0	2	.000	32	0	1	0	15	0	0	0	0	0	0	0.0
2	Caraway, Lara	1	0	0	0	.000	0	0	1	0	1	0	0	0	0	0	0	0.0
3	Pierce, Kendall	1	0	0	0	.000	0	0	0	0	0	0	0	0	0	0	0	0.0
4	Rivera, Wilma	3	0	0	0	.000	2	1	0	0	0	0	9	0	0	0	0	1.0
8	Pierce, Lainy	2	0	0	1	.000	0	0	0	0	0	0	1	0	0	0	0	0.0
10	Muller, Carley	1	0	0	0	.000	0	0	0	0	0	0	0	0	0	0	0	0.0
12	Holcomb, Keeton	3	0	0	1	.000	2	0	0	3	10	0	0	0	0	0	0	0.0
13	Krause, Taylor	1	0	0	0	.000	0	0	0	0	0	0	0	0	0	0	0	0.0
22	Lee, Simone	1	4	1	6	.500	0	0	0	0	0	0	0	1	0	0	0	4.5
Team		3	43	7	88	.409	39	2	4	1	4	50	3	10	2	1	1	53.0

### Team Attack By Set

Set	K	E	TA	Pct	Sidout	Pct
1	15	4	35	.314	14-19	73%
2	14	2	27	.444	6-7	85%
3	14	1	26	.500	14-18	77%
						34-44 77%

### SET SCORES

1	2	3	Team Records:	
Penn State (3)	25	25	25	11-0
USF (0)	19	6	18	2-9

TOTAL TEAM BLOCKS: 8.0

#	USF	S	Attack				Pct	Ast	Serve			RE	Block				Pts	
			K	E	TA	TA			SA	SE	RE		Dig	BS	BA	BE		BH
1	PAYNE, Clara	3	2	2	8	.000	0	0	1	0	0	0	0	0	1	0	0	2.5
3	BELCHER, Denise	2	4	7	21	-.143	0	0	0	0	0	0	1	0	0	0	0	4.0
4	VAN SANT, Amy	2	0	0	0	.000	0	0	0	0	2	0	0	0	0	0	0	0.0
6	HOLLAND, Joff	3	6	2	15	.267	0	0	2	0	0	0	0	0	2	0	0	6.0
16	HEIDELBERG, Alexus	3	7	2	27	.185	0	1	1	0	7	1	0	0	0	0	0	9.0
19	MENDOZA, Alex	3	0	0	2	.000	10	0	0	0	4	0	0	0	0	0	0	0.0
5	GOODNIGHT, Adyson	1	0	0	0	.000	0	0	0	0	0	0	0	0	0	0	0	0.0
8	DEVLIN, Wylie	3	0	0	0	.000	2	0	0	1	9	0	0	0	0	0	0	0.0
11	HAMPTON, Dakota	1	0	0	5	.000	0	3	1	0	1	0	0	0	0	0	0	3.0
13	SOARES, Natalia	3	0	0	0	.000	12	0	1	0	5	0	0	0	0	0	0	0.0
15	PANICK, Elyse	2	1	1	4	.250	0	0	0	0	0	0	0	0	0	0	0	2.0
18	MOREKHODOVA, Olga	1	0	0	0	.000	0	0	0	0	0	0	0	0	0	0	0	0.0
23	EHIEZE, Priscilla	3	4	5	15	-.067	0	0	0	0	0	0	0	1	0	0	0	4.5
33	KOVAL, Nikki	3	0	0	0	.000	0	0	0	1	6	0	0	0	0	0	0	0.0
Totals		3	25	19	97	.062	24	4	6	2	35	1	2	2	0	0	0	31.0

### Team Attack By Set

Set	K	E	TA	Pct	Sidout	Pct
1	11	6	38	.132	14-25	56%
2	2	7	28	-.179	5-24	20%
3	12	6	31	.194	14-25	56%
						33-74 44%

### SET SCORES

1	2	3	Total	
Tampa, Fla. (USF Sun Dome)	19	6	18	2-9
Date: Sep 19, 2015	Attend: 1636	Time: 1:16		
Referees: Donna Carter, Leisa Jordan				

TOTAL TEAM BLOCKS: 2.0

**TAMPA, Fla.** - Led by a pair of double-digit hitters, No. 1 Penn State captured the USF Invitational title with a 3-0 win against South Florida.

Haleigh Washington earned USF Invitational MVP honors while Bryanna Weiskircher and Aiyana Whitney earned All-Tournament team honors.

Penn State and South Florida kept the score close early in the opening frame. With USF within one, 6-5, Frantti opened a 4-0 run with a pair of kills to give PSU a five-point lead, 10-5. Heidi Thelen and Washington rounded out the other end of the 4-0 scoring streak with a pair of kills, with Washington's kill falling just inside after she kicked the ball over the net.

The Bulls looked to get back on track with a kill, 10-6, but Penn State answered with a 7-5 stretch to go up by as many as six, 17-11. South Florida called a timeout looking to break up the momentum, but Washington came out of the break with three consecutive kills to make it 19-11. South Florida halted the rhythm with a pair of blocks, 19-13, but Penn State battled back with a 4-2 stretch to maintain an eight-point lead, 23-15.

South Florida made one more attempt to mount a comeback with a two straight kills, 23-17, but Whitney put away a kill to make it set point, 24-17. The Bulls held off two attempts before Whitney secured a 25-19 win in the first set with her sixth kill of the frame.

The Nittany Lions shot out to an 8-2 lead in the second set, helped out by three kills from Whitney. The Bulls looked to break up the rhythm with a timeout, but two kills from Whitney and one from Thelen sparked a 6-0 run that vaulted Penn State ahead by as many 12, 14-2. From there, PSU did not look back, closing out the second set on an 11-4 run to finish off a 25-6 win in the second set to enter the locker room with a 2-0 lead in the match.

Leading by four in the third set, 12-8, thanks to a 7-4 run featuring three kills from Simone Lee, the Bulls looked to halt the run with a kill, 12-9. A pair of USF errors and a kill from Whitney lifted PSU ahead by as many as six, 15-9. South Florida called a timeout and came out of the break with a kill, 15-10, but Penn State responded with a 4-1 strike to widen the advantage to seven, 18-11, causing the Bulls to take their final timeout of the frame.

Penn State came out of the huddle with a 4-2 stretch to remain on top by seven points, 22-13. The Bulls battled back with four unanswered points to make it 22-17. A kill from Whitney and a USF error made it match point, 24-17. South Florida held off one attempt before Thelen wrapped up a 25-18 win in the third set to complete the sweep.

## Match 12: #1 Penn State 3, #16 Wisconsin 0

Sept. 23, 2015 - University Park, Pa. | Rec Hall

#	Wisconsin	S	Attack				Pct	Ast	Serve			RE	Block				Pts
			K	E	TA	TA			SA	SE	RE		Dig	BS	BA	BE	
1	Carlini, Lauren	3	1	1	5	.000	36	0	2	0	10	0	0	0	0	0	1.0
2	Kriskova, Romana	3	5	3	16	.125	0	0	0	0	0	0	2	2	0	0	6.0
3	Gillis, Lauryn	3	6	3	24	.125	0	0	3	0	5	0	0	0	0	0	6.0
4	Bates, Kelli	3	9	5	26	.154	1	0	2	2	9	0	2	1	0	0	10.0
11	Williams, Tionna	3	8	2	16	.375	0	0	0	0	0	0	2	1	0	0	9.0
13	Nelson, Haleigh	3	10	3	18	.389	0	0	0	0	2	0	3	0	0	0	11.5
6	Morey, Taylor	3	0	0	0	.000	1	0	0	0	7	0	0	0	0	0	0.0
7	MacDonald, Amber	3	0	0	0	.000	0	0	0	1	1	0	0	0	0	0	0.0
14	Duello, Madison	2	0	1	2	-.500	0	0	0	0	0	0	1	0	0	0	0.5
Totals		3	39	18	107	.196	38	0	7	3	34	0	10	4	0	0	44.0

### Team Attack By Set

Set	K	E	TA	Pct	Sidout	Pct
1	16	5	44	.250	15-25	60%
2	9	6	27	.111	13-24	54%
3	14	7	36	.194	15-25	60%
						43-74 58%

### SET SCORES

1	2	3	Team Records:	
Wisconsin (0)	21	16	20	8-3, 0-1
Penn State (3)	25	25	25	12-0, 1-0

TOTAL TEAM BLOCKS: 5.0

#	Penn State	S	Attack				Pct	Ast	Serve			RE	Block				Pts
			K	E	TA	TA			SA	SE	RE		Dig	BS	BA	BE	
4	Rivera, Wilma	3	0	0	0	.000	0	0	2	0	1	0	0	0	0	0	0.0
5	Frantti, Ali	3	14	3	25	.440	1	0	0	0	6	0	2	0	0	0	15.0
15	Washington, Haleigh	3	11	0	14	.786	0	2	3	0	3	2	3	0	0	0	16.5
17	Courtney, Megan	3	10	3	23	.304	0	0	1	0	14	1	1	0	0	0	11.5
19	Thelen, Heidi	3	1	1	5	.000	1	0	0	0	2	0	1	0	0	0	1.5
21	Weiskircher, Bryanna	3	0	2	5	-.400	43	1	1	0	5	0	1	1	0	0	1.5
3	Pierce, Kendall	3	0	0	0	.000	0	0	0	0	5	0	0	0	0	0	0.0
8	Pierce, Lainy	3	0	0	1	.000	0	0	0	0	1	0	0	0	0	0	0.0
12	Holcomb, Keeton	3	0	0	0	.000	1	0	0	0	6	0	0	0	0	0	0.0
13	Krause, Taylor	2	0	0	0	.000	0	0	0	0	1	0	0	0	0	0	0.0
14	Whitney, Aiyana	3	10	2	20	.400	0	0	0	0	0	0	0	0	0	0	10.0
Totals		3	46	11	93	.376	46	3	7	0	44	3	8	1	0	0	56.0

### Team Attack By Set

Set	K	E	TA	Pct	Sidout	Pct
1	17	3	40	.350	15-21	71%
2	14	3	24	.458	14-17	82%
3	15	5	29	.345	15-20	75%
						44-58 75%

### SET SCORES

1	2	3
---	---	---

# 2015 PENN STATE WOMEN'S VOLLEYBALL

## Match 13: #1 Penn State 3, #21 Minnesota 2

Sept. 26, 2015 - University Park, Pa. | Rec Hall

#	Minnesota	S	Attack				Ast	Serve			Block				Pts	
			K	E	TA	Pct		SA	SE	RE	Dig	BS	BA	BE		BH
1	Santana, Daly	5	19	5	55	.255	1	4	3	0	10	0	1	1	0	23.5
4	Tapp, Paige	5	14	6	31	.258	0	0	1	0	1	1	8	1	0	19.0
5	Goehner, Alyssa	5	11	3	33	.242	1	0	4	3	17	1	3	0	0	13.5
7	Tapp, Hannah	5	13	3	29	.345	1	0	0	0	1	0	3	1	0	14.5
11	Seligier-Swenson, S	5	1	2	8	-.125	52	0	0	0	11	0	4	0	0	3.0
13	Lohman, Molly	2	1	0	3	.333	0	0	1	0	0	1	0	0	1	2.0
2	Handley, Erica	1	0	0	0	.000	0	0	0	0	0	0	0	0	0	0.0
3	Schau, Katie	5	0	1	1	-1.000	0	0	1	0	10	0	0	0	0	0.0
6	Beal, Maddie	3	1	3	6	-.333	0	0	0	0	1	0	1	0	0	1.5
8	Wilhite, Sarah	3	0	0	5	.000	0	0	0	0	1	0	0	0	0	0.0
16	Buford, Kayla	1	0	0	0	.000	0	0	0	0	0	0	0	0	0	0.0
17	Rosado, Dalianliz	5	0	0	0	.000	3	0	1	2	24	0	0	0	0	0.0
Totals		5	60	23	171	.216	58	4	11	5	76	3	20	4	0	77.0

### Team Attack By Set

Set	K	E	TA	Pct	Sidout	Pct
1	15	3	37	.324	16-24	66%
2	7	6	36	.028	11-25	43%
3	13	5	35	.229	13-19	68%
4	17	8	39	.231	14-21	66%
5	8	1	24	.292	11-15	73%
					65-104	62%

### SET SCORES

	1	2	3	4	5	Team Records:
Minnesota (2)	22	16	25	25	12	9-3, 1-1
Penn State (3)	25	25	19	20	15	13-0, 2-0

TOTAL TEAM BLOCKS: 13.0

#	Penn State	S	Attack				Ast	Serve			Block				Pts	
			K	E	TA	Pct		SA	SE	RE	Dig	BS	BA	BE		BH
5	Frantti, Ali	5	13	6	33	.212	0	0	0	2	9	0	1	0	0	13.5
14	Whitney, Alyana	5	13	7	41	.146	0	0	0	0	5	0	1	0	0	13.5
15	Washington, Haleigh	5	13	4	27	.333	0	2	3	0	2	2	3	1	0	18.5
17	Courtney, Megan	5	22	8	62	.226	1	0	2	2	13	2	3	1	0	25.5
19	Thelen, Heidi	5	2	3	6	-.167	0	0	0	0	1	1	3	0	0	4.5
21	Weiskircher, Bryanna	5	1	2	7	-.143	54	2	1	0	12	0	1	1	0	3.5
3	Pierce, Kendall	4	0	0	0	.000	0	0	0	0	2	0	0	0	0	0.0
4	Rivera, Wilma	2	0	0	0	.000	0	0	0	0	2	0	0	0	0	0.0
8	Pierce, Lainy	5	0	0	0	.000	0	0	0	0	1	0	0	0	0	0.0
12	Holcomb, Keeton	5	0	0	0	.000	6	1	0	0	18	0	0	0	0	1.0
13	Krause, Taylor	4	0	0	0	.000	0	0	1	0	10	0	0	0	0	0.0
22	Lee, Simone	2	1	0	1	1.000	0	0	0	0	0	0	0	0	0	1.0
Totals		5	65	30	177	.198	61	5	5	4	75	5	12	3	0	81.0

### Team Attack By Set

Set	K	E	TA	Pct	Sidout	Pct
1	18	6	45	.267	17-23	73%
2	15	6	33	.273	11-16	68%
3	9	9	37	.000	13-25	51%
4	11	6	36	.139	13-24	54%
5	12	3	26	.346	11-12	91%
					65-100	64%

Site: University Park, Pa. (Recreation Building)  
Date: Sep 26, 2015 Attend: 5039 Time: 2:21  
Referees: Mike Paull, Carla Bunner

	1	2	3	4	5	Total
Tie scores	4	2	3	5	4	18
Lead change	0	1	1	2	1	5

TOTAL TEAM BLOCKS: 11.0

UNIVERSITY PARK, Pa. - No. 1 Penn State women's outlasted No. 21 Minnesota in five sets in front of a crowd featuring 5,039 Nittany Lion fans

Penn State jumped out to a 2-0 lead in the match, winning the first and second sets, to command the advantage heading out of the intermission.

Tied up at 9-9 in the third set, a kill from Minnesota and a pair of Penn State errors sent the Golden Gophers ahead, 12-9. Penn State looked to get back on track with a kill from Ali Frantti, but another Minnesota kill and a block made it 14-10, prompting Penn State to call a timeout. The Gophers came out of the break with a kill, but a kill from Megan Courtney and a Minnesota attack error cut the deficit to three, 15-12.

The Golden Gophers followed with a 4-2 stretch to widen the margin to five, 19-14, causing PSU to call a timeout. Courtney came out of the break with a kill, 20-15, but the Nittany Lions could not sustain the momentum as the Golden Gophers used a 5-4 strike to take the third set, 25-19. Penn State opened the fourth frame with a 7-5 run capped off by back-to-back solo stuffs from Courtney and Haleigh Washington.

Minnesota answered back with a 4-2 strike to tie the score, 9-9. A Gopher kill and a PSU attack error moved Minnesota ahead by two, 11-9, but Frantti followed with a kill to put Penn State within one, 11-10. Penn State continued to battle, but Minnesota matched the Nittany Lion point-for-point to remain ahead by one, 17-16.

Rallying, a block from Washington and Frantti tied the score, 17-17, causing Minnesota to call a timeout. The Golden Gophers came out of the break with four unanswered points to pull ahead, 21-17. A Minnesota service error and a kill from sophomore Simone Lee made it 22-18, but Penn State could not continue the momentum as Minnesota took set four, 25-20 to send the match into a deciding fifth set.

Penn State opened the fifth frame on 5-3 streak, capped off by back-to-back kills from Washington. The Golden Gophers cut off the run with a block to arrive within one, 5-4. The two teams continued to trade points until a kill from Frantti lifted the Nittany Lions ahead by two, 8-6 at the crossover.

Minnesota quickly answered with a kill to keep within one, 8-7, but PSU responded with a 3-2 spurt finished off by kills from Courtney and Washington to move ahead by as many as three, 12-9, forcing Minnesota to call a timeout. The Gophers regrouped with a kill, but served into the net to keep Penn State on top, 13-10. Minnesota made one final attempt to spark a run with a kill, 13-11, but a kill from Washington made it match point, 14-11. A PSU service error held off the momentum before Frantti put down a kill to secure a 15-12 win in the fifth set.

## Match 14: #4 Nebraska 3, #1 Penn State 2

Oct. 2, 2015 - University Park, Pa. | Rec Hall

#	Nebraska	S	Attack				Ast	Serve			Block				Pts	
			K	E	TA	Pct		SA	SE	RE	Dig	BS	BA	BE		BH
8	Hunter, Kelly	5	0	2	14	-.143	52	2	1	0	4	0	4	0	0	4.0
5	Rolfzen, Amber	5	10	3	29	.241	0	0	0	0	5	0	5	0	0	12.5
6	Rolfzen, Kadi	5	11	5	35	.171	0	1	1	0	15	1	4	0	0	15.0
9	Hall, Cecilia	5	6	2	17	.235	0	0	0	0	2	1	7	0	0	10.5
11	Maloney, Kenzie	5	0	0	0	.000	0	0	2	0	4	0	0	0	0	0.0
14	Fien, Kelsey	5	9	2	30	.233	0	0	0	1	3	0	2	0	0	10.0
2	Foelcke, Mikaela	5	22	11	57	.193	0	1	0	0	1	0	2	0	0	24.0
4	Wong-Orantes, J	5	0	0	0	.000	3	0	1	1	30	0	0	0	0	0.0
7	Townsend, Sydney	5	0	0	0	.000	0	0	0	0	2	0	0	0	0	0.0
10	Ostrander, Alicia	1	1	0	4	.250	0	0	1	0	4	0	0	0	0	1.0
17	Abrecht, Annika	5	1	2	5	-.200	3	1	2	0	14	0	0	0	0	2.0
Totals		5	60	27	191	.173	58	5	8	2	84	2	24	0	0	79.0

### Team Attack By Set

Set	K	E	TA	Pct	Sidout	Pct
1	5	6	27	-.037	10-24	41%
2	13	5	49	.163	15-26	57%
3	15	3	43	.279	9-14	64%
4	15	9	43	.140	13-21	61%
5	12	4	29	.276	8-11	72%
					58-96	57%

### SET SCORES

	1	2	3	4	5	Team Records:
Nebraska (3)	12	24	25	25	15	12-1, 3-0
Penn State (2)	25	26	14	20	11	13-1, 2-1

TOTAL TEAM BLOCKS: 14.0

#	Penn State	S	Attack				Ast	Serve			Block				Pts	
			K	E	TA	Pct		SA	SE	RE	Dig	BS	BA	BE		BH
6	Frantti, Ali	5	7	4	31	.097	1	0	1	2	11	0	0	0	0	7.0
14	Whitney, Alyana	5	14	4	30	.333	0	0	0	0	3	0	3	0	0	15.5
16	Washington, Haleigh	5	11	3	29	.276	0	1	2	0	1	1	8	0	0	17.0
17	Courtney, Megan	5	16	9	62	.113	3	0	0	1	22	3	5	0	0	21.5
21	Weiskircher, Bryanna	5	2	1	5	.200	46	0	1	0	11	0	3	0	1	3.5
22	Lee, Simone	5	7	6	26	.038	1	0	0	0	3	0	3	0	0	8.5
8	Pierce, Kendall	5	0	0	0	.000	0	0	0	0	1	0	0	0	0	0.0
3	Pierce, Lainy	3	0	0	0	.000	0	0	1	0	2	0	0	0	0	0.0
12	Holcomb, Keeton	5	0	0	0	.000	3	0	1	2	23	0	0	0	0	0.0
13	Krause, Taylor	5	0	0	0	.000	0	1	1	0	4	0	0	0	0	1.0
19	Thelen, Heidi	1	0	0	0	.000	0	0	0	0	0	0	0	0	0	0.0
Totals		5	57	27	183	.164	54	2	7	5	81	4	22	0	1	74.0

### Team Attack By Set

Set	K	E	TA	Pct	Sidout	Pct
1	15	4	30	.367	11-13	84%
2	18	7	46	.239	15-24	62%
3	10	7	51	.059	9-25	36%
4	9	6	36	.083	12-24	50%
5	5	3	20	.100	8-15	53%
					58-101	54%

Site: University Park, Pa. (Recreation Building)  
Date: Oct 02, 2015 Attend: 5105 Time: 2:32  
Referees: Paul Albright, Devonnie McLarty

	1	2	3	4	5	Total
Tie scores	1	11	0	9	4	25
Lead change	0	3	0	6	1	10

TOTAL TEAM BLOCKS: 15.0

UNIVERSITY PARK, Pa. - No. 1 Penn State fell short in five sets to No. 4 Nebraska Friday evening at Rec Hall in front of its second consecutive 5,000-plus crowd.

The Nittany Lions shot out to a 2-0 lead in the match, to take control of sizable advantage heading into the intermission.

The Huskers came out of the break firing, using an 8-3 run in the third set to build an early advantage. Penn State called timeout looking to break up the momentum, but Nebraska followed with a 5-2 stretch to pull ahead by as many as eight, 13-5. Regrouping, Penn State answered with a 5-3 strike to shave the deficit down to six, 16-10, causing Nebraska to call a timeout.

Two PSU attack errors out of the break broke up the streak, but Frantti looked to put Penn State back on track with a kill, 18-11. Nebraska responded with a 6-3 scoring streak to arrive at set point, before posting up for a block to take set three, 25-14.

Much like the third frame, Penn State and Nebraska battled back and forth in the fourth set. With the score tied, 11-11, the Huskers used a 4-1 run to take control of the lead, 15-12, heading into the media timeout.

Nebraska used a 3-1 strike out of the break to double the advantage, 18-14, causing Penn State to call a timeout. Penn State managed to trim the gap to three, 20-16, but the Huskers held off the Nittany Lions with a 4-2 run to arrive at set point, 24-18.

A kill from Whitney and a Husker attack error pulled Penn State within four, 24-20, but a Nebraska kill gave the Huskers a 25-20 win in the fourth set to even the match, 2-2, heading into the decisive fifth set. Both teams traded points early in the fifth frame to keep the score locked up.

Tied at 7-7, a pair of Husker kills brought Nebraska ahead, 9-7, prompting Penn State to call a timeout. The Huskers came out of the break with a block and a kill in between an error to make it 11-8, prompting Penn State to use its final timeout.

Sophomore Simone Lee looked to spark some momentum with a kill, 11-9, but Nebraska halted the attempt with a 3-1 spurt to arrive at match point, 14-10.

Courtney held off the attempt with a kill, but another Husker kill gave Nebraska a 15-11 win in the fifth set to end the match.

# 2015 PENN STATE WOMEN'S VOLLEYBALL

## Match 15: #1 Penn State 3, Iowa 0

Oct. 3, 2015 - University Park, Pa. | Rec Ha

#	Iowa	Attack				Ast	Serve			Dig	Block			BH	Pts	
		S	K	E	TA		Pct	SA	SE		RE	BS	BA			BE
4	Mariani, Ashley	3	6	1	13	.385	0	0	2	0	1	0	0	0	6.0	
7	Klostermann, Alyssa	3	0	0	0	.000	0	3	2	4	0	0	0	0	3.0	
10	Keala, Loxley	3	2	0	4	.500	36	2	3	0	9	0	1	0	2	4.5
11	Davey, Reagan	3	8	4	24	.167	0	2	2	0	5	0	1	0	10.5	
18	Brobst, Lauren	3	9	3	23	.261	0	0	0	0	2	0	1	0	9.5	
29	Janota, Jess	3	10	3	19	.368	0	0	0	0	2	0	3	1	11.5	
1	Kelly, Molly	3	0	0	0	.000	1	0	1	0	5	0	0	0	0.0	
5	McNeil, Taylr	2	0	0	2	.000	0	0	0	0	1	0	0	0	0.0	
8	Coyle, Reghan	1	0	0	0	.000	0	0	0	0	0	0	0	0	0.0	
9	Olsen, Annika	3	0	0	1	.000	3	0	0	2	13	0	0	0	0.0	
13	Gunderson, Mikaela	3	6	2	12	.333	0	0	0	0	0	4	0	0	8.0	
14	O'Deen, Allii	3	0	0	1	.000	0	0	0	0	1	0	0	0	0.0	
Totals		3	41	13	99	.283	40	7	10	4	43	0	10	1	2	53.0

### Team Attack By Set

TOTAL TEAM BLOCKS: 5.0

Set	K	E	TA	Pct	Sideout	Pct
1	16	7	40	.225	13-26	50%
2	12	3	27	.333	12-24	50%
3	13	3	32	.312	15-25	60%
				40-75	53%	

SET SCORES  
Iowa (0) 24 16 23  
Penn State (3) 26 25 25  
Team Records:  
10-7, 0-4  
14-1, 3-1

#	Penn State	Attack				Ast	Serve			Dig	Block			BH	Pts	
		S	K	E	TA		Pct	SA	SE		RE	BS	BA			BE
5	Frantti, Ali	3	7	0	14	.500	0	0	0	2	4	1	0	0	8.0	
14	Whitney, Aiyana	3	8	2	16	.375	0	0	0	0	1	0	2	0	9.0	
15	Washington, Haleigh	3	11	5	19	.316	1	1	1	0	0	0	3	0	13.5	
17	Courtney, Megan	3	12	5	34	.206	2	0	0	0	13	0	1	1	12.5	
21	Weiskircher, Bryanna	3	2	0	3	.667	34	3	1	0	10	0	1	0	5.5	
22	Lee, Simone	3	7	1	17	.353	0	0	0	0	2	0	3	0	8.5	
2	Caraway, Lara	1	0	0	0	.000	0	0	0	0	0	0	0	0	0.0	
3	Pierce, Kendall	3	0	0	0	.000	0	0	0	0	4	0	0	0	0.0	
12	Holcomb, Keeton	3	0	0	0	.000	5	0	0	5	5	0	0	0	0.0	
13	Krause, Taylor	3	0	0	0	.000	1	0	0	0	4	0	0	0	0.0	
Totals		3	47	13	103	.330	43	4	2	7	43	1	10	1	0	57.0

### Team Attack By Set

TOTAL TEAM BLOCKS: 6.0

Set	K	E	TA	Pct	Sideout	Pct
1	16	5	42	.262	13-24	54%
2	18	1	28	.607	13-17	76%
3	13	7	33	.182	15-23	65%
				41-64	64%	

Site: University Park, Pa. (Rec Hall)  
Date: Oct 03, 2015 Attend: 5331 Time: 1:33  
Referees: Devonie McLarty, Paul Albright

	1	2	3	Total
Tie scores	6	3	9	18
Lead chance	2	2	3	7

**UNIVERSITY PARK, Pa.** - Behind double digit kills from two Nittany Lions, top-ranked Penn State swept past Iowa, 3-0 in front of 5,331 fans at Rec Hall.

With a team-high 12 kills, senior Megan Courtney reached 1,000 career kills milestone, and is now just four digs shy of the 1,000 career digs plateau.

Penn State opened the match on a 6-4 stretch to take over an early lead. The Hawkeyes broke up the rhythm with a pair of consecutive kills to even the score, 6-6. Iowa continued its momentum, using a 5-1 run to move ahead by three, 11-7, prompting Penn State to call a timeout.

The Nittany Lions came battling back with a 5-1 run, capped off by an ace from Weiskircher to knot the frame, 12-12, forcing Iowa to call a timeout. The Hawkeyes came out of the break with a 6-1 streak to pull ahead 18-13. Whitney and Courtney cut off the momentum with back-to-back kills, trimming the deficit to three, 18-15. Penn State could not sustain the momentum as the Hawkeyes answered back with a 3-2 spurt to make it 22-17, causing Penn State to call a timeout.

Penn State came out of the break with kills from Courtney and Washington and a block from Washington and Weiskircher to arrive within one, 21-20. An Iowa attack error and a kill from Frantti pushed Penn State ahead, 22-21, prompting Iowa to call a timeout. The two teams traded points before a kill from Frantti made it set point, 24-23. The Hawkeyes held off one attempt before Frantti and Whitney put away kills to secure a 26-24 win in the first set.

The Nittany Lions and the Hawkeyes traded points early in the second frame to keep the score close. Tied up at 4-4, Penn State used a 10-5 stretch featuring four kills from Washington to surge ahead by as many as five, 14-9. Iowa called timeout, but Weiskircher came out of the break with an ace to spark a 4-1 strike that widened the advantage to as many as eight, 18-10.

Iowa looked to cut off run with a kill, 18-11, but the Nittany Lions answered back with a 6-5 stretch to arrive at set point, 24-16. Looking to hold off the attempt, the Hawkeyes called a timeout, but Frantti answered with a kill to give Penn State a 25-16 win in the second set to put PSU up 2-0 at the intermission.

Clinging to a one-point lead, 19-18, in the third set, Penn State called timeout. An Iowa service error out of the break tied the score, 19-19, but three consecutive Hawkeye errors sent Penn State ahead, 21-20. Whitney added a kill to stretch the Nittany Lion lead to two, 22-20. The Hawkeyes put down two kills in a row to tie it up, but a service error gave Penn State the edge, 23-22. Iowa made one final attempt to mount a comeback with a kill, 23-23, but Courtney capped off a 25-23 win in the third set with a pair of kills to complete the sweep.

## Match 16: #3 Penn State 3, #13 Illinois 1

Oct. 9 - Champaign | Huff Hall

#	PSU	Attack				Ast	Serve			Dig	Block			BH	Pts	
		S	K	E	TA		Pct	SA	SE		RE	BS	BA			BE
5	Frantti, Ali	4	10	4	28	.214	1	0	1	1	5	0	1	0	10.5	
14	Whitney, Aiyana	4	16	3	31	.419	0	0	0	0	1	0	3	0	17.5	
15	Washington, Haleigh	4	11	3	27	.296	0	1	3	0	3	0	7	0	15.5	
17	Courtney, Megan	4	18	4	46	.304	1	0	1	0	19	3	3	0	22.5	
21	Weiskircher, Bryanna	4	3	0	8	.375	54	0	1	0	14	0	3	0	1	4.5
22	Lee, Simone	4	6	4	19	.105	0	0	0	0	0	0	3	0	7.5	
2	Caraway, Lara	1	0	0	0	.000	0	0	1	0	0	0	0	0	0.0	
3	Pierce, Kendall	4	0	0	0	.000	2	2	1	0	10	0	0	0	2.0	
4	Rivera, Wilma	2	0	0	0	.000	0	0	1	0	4	0	0	0	0.0	
10	Muller, Carley	1	0	0	0	.000	0	0	0	0	0	0	0	0	0.0	
12	Holcomb, Keeton	4	0	0	0	.000	3	0	2	0	13	0	0	0	0.0	
13	Krause, Taylor	3	0	0	0	.000	1	0	0	0	2	0	0	0	0.0	
Totals		4	64	18	159	.289	62	3	11	1	71	3	20	0	1	80.0

### Team Attack By Set

TOTAL TEAM BLOCKS: 13.0

Set	K	E	TA	Pct	Sideout	Pct
1	14	3	37	.297	11-16	68%
2	19	3	36	.444	14-19	73%
3	16	6	44	.277	12-25	47%
4	15	6	42	.214	16-26	61%
				53-86	61%	

SET SCORES  
PSU (3) 25 25 24 27  
Illinois (1) 16 18 26 25  
Team Records:  
15-1, 4-1  
11-5, 2-3

#	Illinois	Attack				Ast	Serve			Dig	Block			BH	Pts	
		S	K	E	TA		Pct	SA	SE		RE	BS	BA			BE
1	Poulter, Jordyn	4	0	2	2	-1.000	46	0	0	0	8	0	1	0	0.5	
5	Bastianelli, Ali	4	1	2	7	-.143	0	0	0	0	1	0	5	0	3.5	
7	Birks, Jocelynn	4	21	7	58	.241	0	0	2	1	10	0	2	0	22.0	
10	Davis, Danielle	4	0	0	0	.000	0	0	0	0	2	0	0	0	0.0	
12	Stadick, Katie	4	4	4	22	.000	0	0	0	0	2	0	1	0	4.5	
13	Stark, Ali	4	1	4	8	-.375	1	0	1	1	8	0	0	0	1.0	
2	Conard, Julia	3	0	0	0	.000	1	0	0	0	6	0	0	0	0.0	
3	Donnelly, Brandi	4	0	0	0	.000	2	0	0	1	25	0	0	0	0.0	
4	Strizak, Michelle	4	22	6	52	.308	0	0	0	0	3	0	1	0	22.5	
6	Mayers, Maddie	1	0	0	0	.000	0	0	0	0	0	0	0	0	0.0	
9	Crittenden, Naya	2	3	3	11	.000	0	0	0	0	1	0	3	0	4.5	
11	Roustio, Katie	1	1	1	4	.000	0	0	0	0	0	0	0	0	1.0	
18	Palmer, Allison	4	0	0	0	.000	0	1	0	0	2	0	0	0	1.0	
Totals		4	53	29	164	.146	50	1	3	3	68	0	13	0	0	60.5

### Team Attack By Set

TOTAL TEAM BLOCKS: 6.5

Set	K	E	TA	Pct	Sideout	Pct
1	8	10	37	-.054	11-25	43%
2	10	3	32	.219	13-24	54%
3	19	6	47	.277	13-25	51%
4	16	10	48	.125	15-26	57%
				52-100	51%	

Site: Champaign, Ill. (Huff Hall)  
Date: Oct 09, 2015 Attend: 3997 Time: 2:07  
Referees: Donnie Goodwin, Colleen Madera, Dave Cooper

**CHAMPAIGN, Ill.** - Led by double figure kills from four Nittany Lions, No. 3 Penn State pushed past No. 13 Illinois in four sets Friday evening at Huff Hall.

Senior Megan Courtney powered the Penn State offense with 18 kills to go along with a team-high 19 digs for her fourth consecutive and eighth double-double of the season. Courtney also joined an elite group, surpassing the 1,000 career kills/1,000 career digs to become just the eighth Nittany Lion in program history to reach the milestone.

Leading by as many as six in the first set, 18-12, Illinois came storming back with two kills in between a Penn State attack error following a kill from Simone Lee, to trim the deficit to four, 19-15. The Nittany Lions answered with a 6-1 scoring streak capped off by kills from Courtney and Ali Frantti to secure a 25-16 win.

With the score close in the second half, 9-8, Penn State used a 3-0 spurt featuring a pair of kills from Whitney to move ahead by four, 12-8, prompting the Illini to call a timeout. The Fighting Illini came out of the break with a pair of kills, but Whitney put down a kill to keep PSU ahead by three, 13-10. The Illini looked to get back on track with a kill, 13-11, but Aiyana Whitney and Courtney opened up an 8-4 run with back-to-back kills to send Penn State surging ahead by as many as six, 21-15. A Penn State attack error out of an Illinois timeout made it 21-16, but PSU responded with a 3-1 strike capped off by an ace from senior Kendall Pierce made it set point, 24-17. Illinois held off one attempt before Whitney put away her seventh kill of the second set to close out a 25-18 win in the second set.

After leading for most of the third set, 22-16, three straight Illinois kills moved the Illini within three, 22-19, forcing Penn State to call a timeout. Illinois pulled within two out of the break, 22-20, but a kill from Frantti gave Penn State a three-point advantage, 23-20. Frantti followed another Illinois kill with a kill to set the Nittany Lions up for set point, 24-21. The Fighting Illini came charging back with five unanswered points to take set three, 26-24.

With the score locked up at 11-11 in the fourth set, a kill from Whitney and a pair of Illinois attack errors pulled the Nittany Lions ahead, 14-11. The Illini answered with a kill, but another kill from Whitney lifted Penn State ahead by three, 15-12 at the media timeout. Penn State came out of the break with a block, but Illinois used a 4-0 streak to tie the score, 16-16. The Nittany Lions and the Illini continued to trade points, keeping the score knotted. With the stanza tied up, 19-19 a pair of Illinois errors pulled Penn State ahead by two, 21-19, forcing the Fighting Illini to call a timeout. Illinois came out the break with a 3-1 strike to tie the score, 22-22.

Penn State and Illinois continued to trade points to lock up the score three more times, 25-25, before Courtney closed out a 27-25 win in the fourth set with back-to-back kills to finish off the 3-1 victory.

# 2015 PENN STATE WOMEN'S VOLLEYBALL

## Match 17: Northwestern 3, #3 Penn State 2

Oct. 10, 2015 - Evanston, Ill. | Welsh-Ryan Arena

#	Penn State	Attack				Serve			Block				Pts			
		S	K	E	TA	Pct	Asst	SA	SE	RE	Dig	BS		BA	BE	BH
5	Frantti, Ali	5	6	7	29	.034	0	0	0	2	2	1	1	0	0	-
14	Whitney, Aiyana	5	13	5	34	.235	0	0	0	0	0	0	5	0	0	-
15	Washington, Haleigh	5	9	2	19	.368	0	0	2	0	1	1	7	0	0	-
17	Courtney, Megan	5	14	6	48	.167	3	0	0	0	23	0	4	0	0	-
21	Weiskircher, Bryanna	5	0	0	0	.000	43	0	1	0	17	0	3	1	2	-
22	Lee, Simone	5	14	5	31	.290	0	0	0	0	1	0	4	0	0	-
2	Caraway, Lara	1	0	0	0	.000	0	0	0	0	0	0	0	0	0	-
3	Pierce, Kendall	5	0	0	0	.000	0	0	0	1	6	0	0	0	0	-
4	Rivera, Wilma	1	0	0	0	.000	0	1	1	0	0	0	0	0	0	-
6	Reed, Nia	1	0	0	0	.000	0	0	0	0	0	0	0	0	0	-
12	Holcomb, Keeton	5	0	0	0	.000	3	1	0	1	15	0	0	0	0	-
13	Krause, Taylor	4	0	0	0	.000	0	0	1	0	3	0	0	0	0	-
19	Thelen, Heidi	1	0	0	0	.000	0	0	0	0	0	0	0	0	0	-
Team																
Totals		5	56	25	161	.193	49	2	5	5	68	2	24	1	2	-

### Team Attack By Set

Set	K	E	TA	Pct
1	12	7	34	.147
2	16	4	34	.353
3	9	3	37	.162
4	13	3	33	.303
5	6	8	23	-.087

TOTAL TEAM BLOCKS: 14.0

SET SCORES	1	2	3	4	5	Team Records:
Penn State (2)	18	25	24	25	12	15-2
Northwestern (3)	25	23	26	17	15	11-6

#	Northwestern	Attack				Serve			Block				Pts			
		S	K	E	TA	Pct	Asst	SA	SE	RE	Dig	BS		BA	BE	BH
1	Taylor Tashima	5	7	2	13	.385	52	0	0	0	10	0	2	0	0	-
2	Symone Abbott	5	17	11	51	.118	0	0	0	0	2	0	1	1	0	-
4	Rachael Fara	5	8	3	14	.357	2	2	2	0	1	0	1	1	0	-
7	Katie Knip	5	0	0	0	.000	0	0	0	0	10	0	0	0	0	-
11	Maddie Slater	5	10	2	27	.296	0	0	0	0	1	0	7	0	0	-
15	Kayla Morin	5	15	5	39	.256	3	1	2	0	14	0	5	0	1	-
5	Caroline Nidospial	5	0	0	0	.000	3	0	1	0	21	0	0	0	0	-
10	Rafae Strobos	5	0	0	0	.000	0	2	2	0	1	0	0	0	0	-
13	Abbie Kraus	5	0	0	0	.000	1	0	6	2	10	0	0	0	0	-
16	Sofia Lavin	5	10	7	31	.097	1	0	2	0	5	0	0	0	0	-
Totals		5	67	30	175	.211	62	5	15	2	75	0	16	2	1	-

### Team Attack By Set

Set	K	E	TA	Pct
1	15	2	30	.433
2	15	6	37	.243
3	17	10	47	.149
4	13	7	40	.150
5	7	5	21	.095

Site: Evanston, Ill. (Welsh-Ryan Arena)  
Date: Oct 10, 2015 Attend: 1697 Time: 2:21  
Referees:

**EVANSTON, ILL.** - No. 3 Penn State came up short in a five set loss to Northwestern on the road at Welsh-Ryan Arena.

After a back and forth opening, Northwestern rallied to tied the score, 18-18, before a Penn State service error and a pair of Wildcat kills moved Northwestern ahead, 21-18, forcing Penn State to call a timeout. The Nittany Lions could not get back on track out of the break as NU used a late 7-0 rally to take set one, 25-18.

Trailing by four in the second set, a Northwestern service error out of the break sparked a 5-1 PSU streak that put Penn State within one, 19-18, prompting the Wildcats to call a timeout. Penn State came out of the huddle with a block from Whitney and Frantti, but NU continued to match PSU point-for-point to keep the score locked up. Tied at 20-20, Whitney and Courtney followed a Wildcat point with a pair of kills to put Penn State on top, 23-22. A Northwestern attack error on the on the next point set the Nittany Lions up for set point, 24-22. The Wildcats held off one attempt before an overpass kill from Lee secured a 25-23 win in the second set in favor of the Nittany Lions to tie the match, 1-1.

Penn State and Northwestern battled back-and-forth in the third set. The Wildcats used 3-1 spurt to break away from an 18-all tie and move ahead 21-19, forcing Penn State to call a timeout. Two NU errors and a solo stuff from Frantti out of the break lifted the Nittany Lions ahead by one, 22-21, prompting the Wildcats to use a timeout. Northwestern came out of the break firing, using a 3-1 strike to arrive at set point, 24-23. Whitney held off the attempt with a kill, 24-24, but two Wildcat kills gave Northwestern a 26-24 win in the third set

With PSU leading by as many as seven in the fourth set, 17-10, the Wildcats looked to get back on track with a kill, 17-11, but Lee sparked a 5-2 stretch that sent Penn State ahead by as many as nine, 22-13. Two Northwestern kills trimmed the margin to seven, 22-15, but a Wildcat attack error and a block from Lee and Whitney lifted Penn State to set point, 24-15. Northwestern held off two attempts before serving long to give the Nittany Lions a 25-17 win in the fourth set.

Trailing by as many as five in the fifth set, 6-1, a block from Whitney and Lee and a kill from Washington shaved the deficit to three, 6-3. The Wildcats answered back with a 3-1 strike to move back ahead by five, 9-4. A Northwestern attack error gave the Nittany Lions an opportunity, but Penn State called timeout after another NU kill made it 10-5. Penn State rallied out of the break with a 4-2 stretch to pull within three, 12-9. Penn State and Northwestern traded points before a Wildcat attack error brought the Nittany Lions within two, 13-11, causing NU to call a timeout. A Nittany Lion attack error out of the break made it match point for the Wildcats, 14-11. An NU service error held off the attempt before a Wildcat kill gave Northwestern a 15-12 win in the fifth set.

## Match 18: #5 Penn State 3, Indiana 0

Oct. 16, 2015 - University Park, Pa. | Rec Hall

#	Indiana	Attack				Serve			Block				Pts			
		S	K	E	TA	Pct	Asst	SA	SE	RE	Dig	BS		BA	BE	BH
3	Merrit, Kyndall	3	0	0	0	.000	1	0	0	1	8	0	0	0	0	0.0
4	George, Chante	3	6	3	20	.150	0	0	0	0	0	0	1	0	0	6.5
8	Anderson, Amelia	3	10	9	32	.031	0	0	0	0	0	0	0	0	0	10.0
9	Tallman, Megan	3	0	1	3	-.333	29	0	2	0	2	0	1	2	1	0.5
12	Fogo, Samantha	3	0	0	0	.000	0	0	1	0	0	0	0	0	0	0.0
20	Nwaeze, Awele	3	6	3	18	.167	0	0	1	0	5	1	1	0	0	7.5
1	Harnish, Courtney	3	0	0	1	.000	2	0	3	0	13	0	0	0	0	0.0
6	Lebo, Taylor	3	2	2	9	.000	0	0	3	1	11	0	0	0	0	2.0
7	Leish, Jessica	2	6	3	20	.150	0	0	0	1	1	0	0	0	0	6.0
11	Hammond, Allison	1	1	2	4	-.250	0	0	0	0	0	0	0	0	0	1.0
14	Asdell, Elizabeth	3	3	1	11	.182	0	0	0	0	3	0	1	0	0	3.5
15	Waggoner, Mallory	1	1	2	4	-.250	0	0	0	0	0	0	0	0	0	1.0
Totals		3	35	26	122	.074	32	0	10	3	51	1	4	2	1	38.0

### Team Attack By Set

Set	K	E	TA	Pct	Sidout	Pct
1	12	8	41	.098	11-24	45%
2	13	10	46	.065	10-25	40%
3	10	8	35	.057	11-24	45%
				<b>32-73</b>	<b>49%</b>	

### TOTAL TEAM BLOCKS: 3.0

SET SCORES	1	2	3	Team Records:
Indiana (0)	18	15	14	12-7, 2-5
Penn State (3)	25	25	25	16-2, 5-2

#	Penn State	Attack				Serve			Block				Pts			
		S	K	E	TA	Pct	Asst	SA	SE	RE	Dig	BS		BA	BE	BH
2	Caraway, Lara	3	0	0	0	.000	0	0	0	0	8	0	0	0	0	0.0
5	Frantti, Ali	3	5	3	23	.087	1	2	0	0	7	0	0	0	0	7.0
14	Whitney, Aiyana	2	6	1	23	.217	0	0	0	0	1	0	0	0	0	10.0
15	Washington, Haleigh	3	5	1	16	.250	0	0	2	0	3	1	2	1	0	7.0
21	Weiskircher, Bryanna	3	2	1	6	.167	28	0	0	0	9	0	6	1	0	5.0
22	Lee, Simone	3	10	1	19	.474	0	0	0	0	0	1	1	0	0	11.5
3	Pierce, Kendall	3	0	0	0	.000	1	1	0	0	8	0	0	0	0	1.0
6	Reed, Nia	3	6	3	14	.214	0	0	0	0	0	0	2	0	0	7.0
8	Pierce, Lairy	1	0	0	0	.000	0	0	0	0	0	0	0	0	0	0.0
12	Holcomb, Keeton	3	0	0	0	.000	4	0	0	0	15	0	0	0	0	0.0
13	Krause, Taylor	1	0	0	0	.000	0	0	0	0	0	0	0	0	0	0.0
19	Thelen, Heidi	1	1	0	2	.500	0	0	0	0	0	0	0	0	0	1.5
Totals		3	35	10	103	.243	34	3	2	0	51	2	20	2	0	50.0

### Team Attack By Set

Set	K	E	TA	Pct	Sidout	Pct
1	13	3	37	.216	12-19	63%
2	9	2	29	.241	10-15	66%
3	13	3	37	.270	12-15	80%
				<b>34-49</b>	<b>69%</b>	

### TOTAL TEAM BLOCKS: 12.0

Site: University Park, Pa. (Recreation Building)  
Date: Oct 16, 2015 Attend: 2938 Time: 1:22  
Referees: Michelle Prater, Mara Wager

Tie scores	1	2	3	Total
Lead change	0	1	1	2

**UNIVERSITY PARK, Pa.** - Career-high performances led No. 5 Penn State past Indiana in straight sets Friday evening at home in Rec Hall.

Simone Lee led the offense for the second consecutive outing, totaling 10 kills on a career-high .474 hitting efficiency. Aiyana Whitney and Nia Reed finished tied for second on the team with six kills each. In addition to a career-high kills tally, Reed also notched her first career multi-block performance with a pair of blocks.

Senior Lara Caraway logged a career-high eight digs in her first collegiate start. Whitney led the blocking unit with a career-high eight blocks, while Bryanna Weiskircher finished second with a career-high six blocks.

With the Hoosiers within one, 10-9 early in the first set, the Nittany Lions regrouped with an 8-2 scoring stretch, featuring a pair of kills and a block from Lee to send Penn State ahead by as many as seven, 18-11. Indiana called another timeout and came out of the huddle with a kill and a block, but a service error kept Penn State on top, 19-13. Indiana looked to spark a run with a kill, 19-14, but PSU answered with a 5-3 stretch capped off by kills from Weiskircher and Lee to arrive at set point, 24-17. A Nittany Lion attack error held off the attempt, before a kill from Lee closed out a 25-18 win in the first set.

Trailing by one early in the second set, 4-3, two kills from Washington and one from Frantti lifted the Nittany Lions ahead, 6-4. IU looked to break up the momentum with a kill, 6-5, but an Indiana service error and a block and a kill from Washington kept Penn State on top, 9-5. A Hoosier block kept Indiana close, 9-6, but two PSU blocks and a kill opened up a 10-5 run that bolstered the Nittany Lion advantage to as many as eight, 19-11. The Hoosiers called a timeout, but an ace from Pierce out of the break sent Penn State ahead, 20-11. An Indiana kill and a PSU attack error trimmed the margin, 20-13, but Whitney sparked a 4-2 strike with a kill to carry the Nittany Lions to set point, 24-15. An Indiana service error handed the Nittany Lions a 25-15 win in the second set for a 2-0 lead in the match at the intermission.

Penn State came out of the break firing, using a 12-7 lead to construct an early advantage. The Hoosiers looked to break up the rhythm with a timeout, but Lee sparked a 5-1 run with three consecutive kills to send Penn State surging ahead, 17-8. Indiana looked to get back on track with a kill, 17-9, but a kill from Whitney and a block from Whitney and sophomore Heidi Thelen stretched the Nittany Lion advantage to double digits, 19-9.

Indiana looked to break up the streak with a kill, 19-10, but kills from Whitney, Thelen and Weiskircher in between one IU kill made it 22-11. The Hoosiers made one final attempt to mount a comeback with a 2-1 strike, 23-13, but a kill from Whitney and a block from Whitney and Weiskircher finished off a 25-14 win in the third set to complete the sweep.

# 2015 PENN STATE WOMEN'S VOLLEYBALL

## Match 19: #5 Penn State 3, #18 Purdue 0

Oct. 17, 2015 - University Park, Pa. | Rec Hall

#	Purdue	Attack					Srv	SA	SE	RE	Dig	Block					Pts
		S	K	E	TA	Pct						BS	BA	BE	BH		
3	Peters, Brooke	0	0	0	.000	0	0	2	1	3	0	0	0	0	0	0.0	
5	Evans, Ashley	4	0	8	.500	24	0	0	0	6	0	1	0	0	4.5		
6	Smith, Alex	2	1	0	.111	1	0	0	1	7	0	3	0	0	2.5		
13	Adelaja, Faye	3	8	4	.286	0	0	0	0	1	2	0	0	0	10.0		
18	Drews, Annie	3	11	8	.333	.091	2	2	0	6	0	1	0	0	11.5		
20	Cuttino, Danielle	3	6	3	.187	.000	0	0	0	1	1	4	0	0	9.0		
1	Dirnke, Lydia	1	0	0	.000	.000	3	0	0	0	0	0	0	0	0.0		
4	Epenesa, Sam	3	4	4	.333	.000	2	1	0	0	1	0	0	0	5.0		
6	Workman, Kate	3	0	0	.000	.000	0	1	1	0	0	0	0	0	0.0		
7	Neill, Amanda	3	0	0	.000	.000	1	0	3	1	7	0	0	0	0.0		
10	Stahl, Azariah	3	2	3	.333	.111	0	0	0	1	1	0	1	0	2.5		
Totals		3	36	22	104	.135	33	1	8	4	32	2	12	0	45.0		

### Team Attack By Set

Set	K	E	TA	Pct	Sideout	Pct
1	10	7	37	.081	12-24	50%
2	12	8	36	.111	14-25	56%
3	14	7	31	.226	14-24	58%
				42-73	64%	

SET SCORES  
Purdue (0)  
Penn State (3)

### TOTAL TEAM BLOCKS: 8.0

1 2 3 Team Records  
18 17 17 15-4, 6-2  
25 25 25 17-2, 6-2

#	Penn State	Attack					Srv	SA	SE	RE	Dig	Block					Pts
		S	K	E	TA	Pct						BS	BA	BE	BH		
2	Caraway, Lara	3	0	0	.000	0	0	0	0	7	0	0	0	0	0.0		
5	Frantti, Ali	3	9	2	.222	.318	1	0	0	0	11	0	6	0	12.0		
14	Whitney, Aiyana	3	6	1	.167	.312	0	0	0	1	0	3	0	1	7.5		
15	Washington, Haleigh	3	10	0	.17	.588	0	0	1	0	1	3	6	2	16.0		
21	Weiskircher, Bryanna	3	1	1	.300	.364	4	0	0	6	0	3	1	0	6.5		
22	Lee, Simone	3	12	4	.244	.333	0	0	0	2	0	1	0	0	12.5		
3	Pierce, Kendall	3	0	0	.000	.000	1	0	0	1	5	0	0	0	0.0		
6	Reed, Nia	3	3	3	.900	.000	0	0	0	0	0	1	0	0	3.5		
12	Holcomb, Keeton	3	0	0	.000	.000	1	0	0	9	0	0	0	0	0.0		
19	Thelen, Heidi	3	0	1	-1.000	.000	0	0	0	0	0	0	0	0	0.0		
Totals		3	41	12	92	.315	39	4	1	1	42	3	20	3	58.0		

### Team Attack By Set

Set	K	E	TA	Pct	Sideout	Pct
1	14	6	34	.235	13-19	68%
2	14	5	36	.250	14-17	82%
3	13	1	22	.545	15-18	83%
				42-64	77%	

Site: University Park, Pa. (Recreation Building)  
Date: Oct 17, 2015 Attend: 4032 Time: 1:23  
Referees: Mara Wager, Michelle Prater

### TOTAL TEAM BLOCKS: 13.0

1 2 3 Total  
Tie scores 2 6 2 10  
Lead change 1 2 0 3

**UNIVERSITY PARK, Pa.** - Double figure kills from sophomores Haleigh Washington and Simone Lee guided No. 5 Penn State past No. 18 Purdue in straight sets Saturday evening at Rec Hall.

Penn State and Purdue opened the match trading points to keep the score close. With the frame tied, 3-3, a kill from Lee and a block from Frantti and Whitney helped spark a 5-1 strike that lifted Penn State ahead by as many as four, 8-4. The Boilermakers looked to cut off the momentum with a kill, 8-5, but the Nittany Lions regrouped with a 4-1 run capped off by back-to-back solo stuffs from Washington to double the advantage, 12-6. Washington and Weiskircher came out of the break with a block, 13-6, but the Boilermakers battled back with a 7-4 run to cut the Nittany Lion lead back to four, 17-13. Penn State called timeout and came out of the break with kills from Whitney and Washington to open up a 4-1 stretch that lifted PSU ahead by as many as seven, 21-14.

The Boilermakers looked to mount a comeback a block, 21-15, but two consecutive kills from Washington and Lee quickly made it 23-15. Purdue made one final attempt to put together a run with two consecutive kills, 23-17, but a kill from Washington made it set point, 24-17. Penn State and Purdue traded service errors, handing the Nittany Lions a 25-18 win in the first set.

Much like the opening frame, Penn State and Purdue battled back and forth in the first part of the second set. With the score knotted 8-8, an ace from Weiskircher and a Purdue attack error gave the Nittany Lions a two-point cushion, 10-8. A PSU attack error shaved the advantage to one, 10-9, but a kill from redshirt freshman Nia Reed sparked a 4-2 stretch that sent the Nittany Lions up by three, 14-11.

Purdue called a timeout, but Penn State rallied out of the break with another 4-2 streak to make it 18-13, prompting the Boilermakers to call a timeout. PSU came out of the huddle with a pair of kills and a tandem block from Whitney and Lee to widen the Nittany Lion advantage to as many as eight, 21-13. The Boilermakers responded with a 4-2 spurt to shrink the Penn State lead to six, 23-17, causing Penn State to call a timeout. Two straight Purdue errors out of the timeout gave the Nittany Lions a 25-17 win in the second set for a 2-0 lead heading into the intermission.

With Purdue close behind in the third set, 9-8, a kill from Lee and an ace from Weiskircher sparked a 5-2 strike that lifted Penn State ahead by four, 14-10. The Boilermakers answered with a kill and a tremendous ace to cut the advantage to two, 14-12. Washington followed with back-to-back kills to put together a 6-2 scoring streak that sent Penn State surging ahead, 20-13. Purdue looked to cut off the momentum with a kill, 20-14, but Penn State used a 4-2 stretch to arrive at match point, 24-16. The Boilermakers held off one attempt before a service error closed out a 25-17 win in the third set in favor of the Nittany Lions to complete the sweep.

## Match 20: #5 Penn State 3, #23 Michigan 2

Oct. 21, 2015 - Ann Arbor, Mich. | Cliff Keen Arena

#	Penn State	Attack					Srv	SA	SE	RE	Dig	Block					Pts
		S	K	E	TA	Pct						BS	BA	BE	BH		
6	Frantti, Ali	5	8	5	.333	.091	1	0	0	0	17	0	2	0	9.0		
6	Reed, Nia	2	0	2	.4	-.500	0	0	0	0	0	0	0	0	0.0		
14	Whitney, Aiyana	5	18	7	.40	.275	1	0	0	0	0	0	8	1	22.0		
15	Washington, Haleigh	5	17	1	.27	.593	0	2	4	0	1	1	4	0	22.0		
21	Weiskircher, Bryanna	5	4	1	.9	.333	53	2	0	0	12	0	4	0	8.0		
22	Lee, Simone	5	13	6	.29	.241	0	0	0	0	3	2	0	0	15.0		
2	Caraway, Lara	3	0	0	.000	.000	0	0	0	0	1	0	0	0	0.0		
3	Pierce, Kendall	5	0	0	.000	.000	1	0	0	0	8	0	0	0	0.0		
6	Pierce, Laimy	5	0	0	.000	.000	0	0	0	0	1	0	0	0	0.0		
12	Holcomb, Keeton	5	0	0	.000	.000	4	0	1	1	9	0	0	0	0.0		
19	Thelen, Heidi	5	0	0	.000	.000	1	0	0	0	3	0	0	0	0.0		
Totals		5	63	23	149	.268	61	4	5	1	55	4	26	2	84.0		

### Team Attack By Set

Set	K	E	TA	Pct	Sideout	Pct
1	14	7	36	.194	12-18	66%
2	11	4	35	.200	14-25	56%
3	15	5	35	.286	14-24	58%
4	14	5	28	.321	14-21	66%
5	9	2	15	.467	6-7	85%
				60-95	68%	

SET SCORES  
Penn State (3)  
Michigan (2)

### TOTAL TEAM BLOCKS: 17.0

1 2 3 4 5 Team Records  
25 22 18 25 15 18-2, 7-2 BIG  
18 25 25 20 7 15-5, 5-4 BIG

#	Michigan	Attack					Srv	SA	SE	RE	Dig	Block					Pts
		S	K	E	TA	Pct						BS	BA	BE	BH		
1	Kieffer-Wright, C.	5	14	4	.27	.370	1	0	3	0	2	1	1	1	15.5		
2	Knop, Caroline	5	2	2	.8	.000	1	0	0	0	7	0	0	0	2.0		
6	Warner, Carly	5	1	0	1.000	.37	0	2	0	4	0	1	1	0	1.5		
12	Goode, Krystalyn	5	7	2	.14	.357	0	0	0	0	1	1	3	0	9.5		
17	Cole, Abby	5	14	10	.35	.114	0	0	0	0	2	1	1	0	15.5		
18	Skjodt, Carly	5	10	4	.27	.222	0	0	0	2	3	0	1	0	10.5		
8	Lera, Lindsey	5	0	0	.000	.000	2	1	1	1	16	0	0	0	1.0		
7	Morales, Tiffany	3	0	0	.000	.000	0	0	0	0	4	0	0	0	0.0		
10	Lera, Jenna	4	0	0	.000	.000	3	0	2	1	7	0	0	0	0.0		
11	Lambert, Adeja	5	8	3	.23	.217	0	0	0	0	0	0	0	0	8.0		
13	Mahlke, Katherine	5	7	2	.18	.278	0	0	0	0	0	0	1	0	7.5		
14	Abbott, Maddy	5	0	0	.000	.000	12	0	0	0	4	0	0	0	0.0		
Totals		5	63	27	153	.235	56	1	8	4	50	3	8	2	71.0		

### Team Attack By Set

Set	K	E	TA	Pct	Sideout	Pct
1	10	6	39	.103	12-25	47%
2	20	9	41	.268	14-22	63%
3	18	2	30	.533	15-19	78%
4	10	7	26	.115	13-24	54%
5	5	3	17	.118	6-15	40%
				60-105	57%	

Site: Ann Arbor, Mich. (Cliff Keen Arena)  
Date: Oct 21, 2015 Attend: 1800 Time: 2:26  
Referees: Rod Rodriguez, CJ McAbbee-Reher

### TOTAL TEAM BLOCKS: 7.0

**ANN ARBOR, Mich.** - A trio of Nittany Lions recorded double figure kills as No. 5 Penn State rallied past No. 23 Michigan in five sets on the road Wednesday evening at Cliff Keen Arena.

Trailing by as many as five in set one, 12-7, a Michigan service error and a kill from Heidi Thelen sparked an 8-3 scoring streak, capped off by kills from Ali Frantti and Haleigh Washington to tie the score, 15-15. Michigan looked to break up the momentum with a kill, 16-15, but Washington put away a kill before teaming up with Bryanna Weiskircher for a block to send Penn State ahead by one, 17-16.

Michigan called a timeout and came out of the break with a kill to knot the frame, 17-17. Penn State responded to a Wolverine service error with a block from Weiskircher and Aiyana Whitney, opening up 5-1 run that sent Penn State ahead by as many as four, 22-18, causing Michigan to call a timeout, 22-18. A kill from Whitney and a pair of Michigan errors handed the Nittany Lions a 25-18 win in the first set.

Penn State could not continue its momentum as the Wolverines won the next two consecutive sets to take a 2-1 lead heading into the fourth set.

With the score tied early in set four, 6-6, a pair of consecutive kills from Washington and a Michigan error lifted the Nittany Lions ahead, 9-6. Michigan looked to cut off the run with a kill, 9-7, but PSU responded with a 4-1 strike to expand the advantage, 13-8, causing the Wolverines to call a timeout.

Michigan came battling back after the break, using a 4-1 run to narrow the gap to three, 15-12. The Wolverines came storming back once again, but this time with a 5-2 run to tie the score, 17-17, causing Penn State to call a timeout.

The Nittany Lions answered back with three consecutive points in a row capped off by a solo stuff from Simone Lee to bring PSU ahead, 20-17. Penn State couldn't shake Michigan for good, as the Wolverines used a 3-1 strike to cut the Nittany Lion lead back to one, 21-20. Penn State called a timeout and rallied out of the break with four unanswered points to secure a 25-20 win in the fourth set to send the match into a decisive fifth frame.

The Nittany Lions opened up the fifth set with a 3-0 lead helped out by kills from Weiskircher and Lee. The Wolverines called a timeout and looked to regroup with a kill prior to a Penn State attack error out of the break, arriving within one, 3-2. A kill and an ace from Washington opened up a 5-1 Nittany Lion scoring streak that pushed PSU ahead 8-3 as the two teams paused to switch sides.

From there, the Nittany Lions did not look back, using a 7-4 run to close out a 15-7 win in the fifth set to secure a 3-2 win in the match.

# 2015 PENN STATE WOMEN'S VOLLEYBALL

## Match 21: #5 Penn State 3, Michigan State 0

Oct. 24, 2015 - East Lansing, Mich. | Jenison Field House

#	Penn State	Attack					Serve			Block				Pts		
		S	K	E	TA	Pct	Asst	SA	SE	RE	Dig	BS	BA		BE	BH
6	Frantti, Ali	3	9	3	35	.171	1	0	1	1	13	1	3	1	0	11.5
14	Whitney, Aiyana	3	6	2	15	.267	0	0	0	0	0	0	3	2	0	7.5
15	Washington, Haleigh	3	7	2	21	.238	0	0	0	0	2	3	0	0	0	10.5
17	Courtney, Megan	3	8	3	13	.385	1	1	1	0	1	0	3	0	0	10.5
21	Websäcker, Bryanna	3	3	1	6	.333	32	1	1	0	9	0	1	0	0	4.5
22	Lee, Simone	3	10	4	29	.207	0	1	0	0	2	0	2	0	0	12.0
8	Pierce, Kendall	3	0	0	0	.000	0	0	0	0	9	0	0	0	0	0.0
8	Pierce, Lainy	2	0	0	0	.000	0	0	1	1	2	0	0	0	0	0.0
10	Muller, Carley	1	0	0	0	.000	0	0	1	0	0	0	0	0	0	0.0
12	Holcomb, Keeton	3	0	0	0	.000	6	0	1	1	18	0	0	0	0	0.0
18	Krause, Taylor	1	0	0	0	.000	0	0	1	0	1	0	0	0	0	0.0
19	Thelen, Heidi	1	0	0	1	.000	0	0	0	0	2	0	1	0	0	0.5
Totals		3	43	15	120	.233	40	3	6	3	57	3	16	3	0	57.0

**Team Attack By Set**

Set	K	E	TA	Pct	Sideout	Pct
1	12	5	37	.189	13-26	50%
2	15	5	50	.200	14-23	60%
3	16	5	33	.333	10-17	58%
				<b>37-66</b>	<b>56%</b>	

**TOTAL TEAM BLOCKS: 11.0**

1	2	3	Team Records:
Penn State (3)	25	25	19-2, 8-2 B1G
Michigan State (0)	23	22	14-7, 6-4 B1G

#	Michigan State	Attack					Serve			Block				Pts		
		S	K	E	TA	Pct	Asst	SA	SE	RE	Dig	BS	BA		BE	BH
2	Muir, Kristen	3	0	0	0	.000	0	1	0	0	11	0	0	0	0	1.0
6	Fitterer, Allyssah	3	5	5	17	.000	0	0	0	1	0	1	0	0	0	5.5
11	Reinig, Chloe	3	7	5	29	.069	0	0	0	4	2	3	0	0	0	10.5
12	Minarick, Rachel	3	0	4	7	-.571	29	0	0	1	10	0	0	0	0	0.0
17	Garvelink, Alyssa	3	9	2	19	.368	0	1	1	0	3	1	3	0	0	12.5
18	Toliver, Holly	3	7	5	28	.071	0	1	3	0	3	0	1	1	0	8.5
1	Washelesic, Sarah	3	0	0	0	.000	0	0	0	0	11	0	0	0	0	0.0
3	Christenson, Autumn	1	0	0	0	.000	0	0	0	0	0	0	0	0	0	0.0
10	Monson, Abby	3	1	0	1	.000	5	0	0	2	13	0	0	0	0	1.0
13	Kranda, Brooke	3	7	3	20	.200	0	0	0	0	0	0	1	0	0	7.0
Totals		3	36	24	121	.099	34	3	4	3	56	3	8	2	0	46.0

**Team Attack By Set**

Set	K	E	TA	Pct	Sideout	Pct
1	13	6	36	.139	11-27	40%
2	14	8	50	.120	13-25	51%
3	9	8	35	.029	10-25	40%
				<b>34-77</b>	<b>44%</b>	

Site: East Lansing, Mich (Jenison Field House)  
 Date: Oct 24, 2015 Attend: 6114 Time: 1:40  
 Referees: Brian Hemelgarn, Sergio Gonzales

1	2	3	Total
Lead change	0	0	0
Lead change	0	0	0

**EAST LANSING, Mich.** - A balanced offensive attack guided No. 5 Penn State to a straight set victory on the road at Michigan State inside Jenison Field House.

Penn State opened the match on a 7-0 run to take control of an early advantage. The Spartans called timeout and regrouped with a 7-2 scoring streak to shrink the Nittany Lion lead to two, 9-7. Reed looked to spark some momentum with a kill, 10-7, but Michigan State answered matched PSU point-for-point for the next three points to remain within two, 12-10.

A Spartan service error and a kill from Lee opened up a 4-2 stretch that sent the Nittany Lions ahead by as many as four, 16-12, causing MSU to call a timeout. A Spartan kill and a PSU attack error out of the break brought Michigan State back within two, 16-14, but three straight errors extended the Nittany Lion advantage to five, 19-14.

Michigan State came rallying back with four consecutive kills to narrow the margin to one, 19-18. Penn State followed with a 3-1 strike capped off by back-to-back kills from Frantti and Lee to lift the Nittany Lions ahead by three, 22-19. The Spartans came battling back with a 3-1 spurt to cut the advantage back to one, 23-22. A kill from Whitney made it set point, but the Spartans followed with a kill to make it 24-23, causing PSU to call a timeout. Lee came out of the huddle with a kill to secure a 25-23 win in the first set.

The Nittany Lions got out to another fast start in the second set, using a 6-0 run for an early lead. Michigan State called a timeout and came out of the break with a 5-2 streak to shave the PSU advantage back to three, 8-5. Frantti looked to put Penn State back on track with a pair of kills in between one from MSU, but the Spartans followed with a block before a Nittany Lion error make it 10-8. Penn State responded with another 3-1 strike, featuring two kills from Washington to move the Nittany Lions ahead, 13-9. The Spartans came rallying back with a 4-2 run to arrive within two, 15-13, but a kill from Frantti and a Spartan attack error sent Penn State up 17-13, causing MSU to call a timeout.

Michigan State came out of the break with a 6-3 scoring stretch to pull within one, 20-19, forcing Penn State to use a timeout. Penn State quickly put together a 4-1 run to make it set point, 24-20. The Spartans held off two attempts with back-to-back kills, but a kill from Whitney closed out a 25-22 win in the second set.

The Nittany Lions led by as many as 13 in the third set, 18-5, before MSU used its final timeout of the match. Penn continued to cruise out of the break, surging to set point, 24-12, without letting the advantage dip below 10 points. The Spartans made one final attempt to mount a comeback, holding off five consecutive match points attempts before Frantti finished off a 25-17 win in the third set with a kill to complete the sweep.

## Match 22: #3 Penn State 3, #11 Ohio State 0

Oct. 28, 2015 - Columbus, Ohio | St. John Arena

#	Penn State	Attack					Serve			Block				Pts		
		S	K	E	TA	Pct	Asst	SA	SE	RE	Dig	BS	BA		BE	BH
5	Frantti, Ali	3	14	4	24	.417	0	2	1	1	6	0	5	0	0	18.5
14	Whitney, Aiyana	3	9	0	16	.562	0	0	0	0	0	1	6	0	0	13.0
15	Washington, Haleigh	3	5	2	9	.333	0	0	2	0	1	0	4	0	0	7.0
17	Courtney, Megan	3	9	2	23	.304	0	0	1	0	2	0	3	0	0	10.5
21	Websäcker, Bryanna	3	0	0	2	.000	35	0	1	0	10	0	1	0	0	0.5
22	Lee, Simone	3	3	3	9	.000	0	1	1	0	3	0	1	0	0	4.5
2	Carney, Lisa	1	0	0	0	.000	0	0	0	0	0	0	0	0	0	0.0
3	Pierce, Kendall	3	0	0	0	.000	0	0	0	0	0	0	5	0	0	0.0
5	Reed, Nia	1	0	0	0	.000	0	0	0	0	0	0	0	0	0	0.0
8	Pierce, Lainy	3	0	0	0	.000	0	1	1	0	2	0	0	0	0	1.0
12	Holcomb, Keeton	3	0	0	0	.000	3	0	0	0	7	0	0	0	0	0.0
Totals		3	40	11	83	.349	38	4	7	1	38	1	20	0	0	55.0

**Team Attack By Set**

Set	K	E	TA	Pct	Sideout	Pct
1	13	3	28	.357	10-18	50%
2	16	6	30	.333	10-16	62%
3	11	2	25	.300	13-17	76%
				<b>37-91</b>	<b>62%</b>	

**TOTAL TEAM BLOCKS: 11.0**

1	2	3	Team Records:
Penn State (3)	25	25	20-2, 9-2 B1G
Ohio State (0)	18	15	18-4, 8-3 B1G

#	Ohio State	Attack					Serve			Block				Pts		
		S	K	E	TA	Pct	Asst	SA	SE	RE	Dig	BS	BA		BE	BH
5	Schämer, Luisa	3	7	8	28	.136	0	0	0	2	0	0	0	0	0	7.0
9	Appold, Audra	2	4	4	14	.000	0	0	0	0	5	0	1	0	0	4.5
10	Sandbothe, Taylor	2	2	3	8	-.125	0	0	0	0	0	1	1	0	0	3.5
11	Ruetter, Emily	3	0	0	1	.000	15	0	0	0	1	0	1	0	1	0.5
14	Campbell, Ekoutadi	3	9	5	27	-.148	2	1	1	0	8	0	1	0	0	10.5
23	Richardson, Tyler	3	5	2	12	.250	0	0	1	0	0	0	2	1	0	6.0
1	Randall, Kyle	1	0	0	0	.000	0	0	0	0	0	0	0	0	0	0.0
3	Leon, Valeria	3	0	0	1	.000	1	0	1	0	11	0	0	0	0	0.0
4	Karsals, Andrea	2	1	0	1	1.000	0	0	0	0	0	0	0	1	0	1.5
6	Hughes, Taylor	1	1	0	1	1.000	9	0	0	0	2	0	0	0	0	1.0
7	Wenz, Ashley	1	1	3	6	-.333	0	0	0	0	0	0	0	1	0	0.5
15	Goree, Kalisha	3	0	0	0	.000	0	0	0	2	1	0	0	0	0	0.0
16	Chalman, Erin	1	0	0	0	.000	0	0	0	0	0	0	0	0	0	0.0
17	Mitchell, Katie	1	0	0	1	.000	0	0	0	0	0	0	0	0	0	0.0
Totals		3	30	25	97	.052	27	1	3	4	30	1	8	1	1	38.0

**Team Attack By Set**

Set	K	E	TA	Pct	Sideout	Pct
1	11	9	37	.054	8-25	30%
2	6	7	28	-.036	8-24	37%
3	13	9	32	.125	13-25	51%
				<b>31-74</b>	<b>41%</b>	

**TOTAL TEAM BLOCKS: 5.0**

1	2	3	Total
Team scores	1	7	4
Lead changes	1	3	0

Site: Columbus, Ohio (St. John Arena)  
 Date: Oct 28, 2015 Attend: 2413 Time: 1:18  
 Referees: William Thornburgh, Donnie Goodwin

**COLUMBUS, Ohio** - Sophomore Ali Frantti guided No. 3 Penn State to a straight set victory on the road at No. 11 Ohio State at St. John Arena. The Nittany Lion win marks the 39th consecutive year that PSU has recorded at least 20 wins.

Penn State raced out to an 8-1 start in the match, led by a pair of kills and two blocks from Aiyana Whitney, helped out by Ali Frantti and Megan Courtney. The Buckeyes looked to get back on track with a kill, 8-2, but a kill from Whitney and two in a row from Courtney made it 11-2, causing Ohio State to use its second timeout. The Nittany Lions came out of the break with back-to-back blocks from Washington and Frantti to stretch the advantage to 11, 13-2. The Buckeyes responded with a 6-3 stretch to trim the Nittany Lion lead to seven, 15-8.

Penn State looked to cut off the run with two kills from Haleigh Washington, in between one from OSU to make it 17-9. The Buckeyes came battling back with a 7-2 scoring streak to narrow the Penn State margin to three, 19-16. Courtney quickly sparked a 5-2 run with a kill to lift Penn State to set point, 24-18. Frantti put away the final two kills in the opening frame to secure a 25-18 win in the first set.

Trailing by three in the second set, 8-5, three consecutive OSU errors and a pair of kills from Frantti lifted the Nittany Lions ahead, 10-8, prompting the Buckeyes to call a timeout. Ohio State used a 3-1 spurt out of the break to tie the score, 11-11, but a kill from Courtney gave Penn State the edge, 12-11.

The Buckeyes answered back with a kill to knot the frame again, 12-12, but two kills from Simone Lee and one from Courtney widened the Nittany Lion advantage, 15-12. An Ohio State block brought the Buckeyes within two, 15-13, but Penn State responded with a 4-1 stretch capped off by kills from Whitney and Courtney to construct a five-point lead, 19-14. Ohio State called another timeout and came out of the break with a kill, 19-15, but PSU followed with six unanswered points, featuring a trio of kills from Frantti to arrive at set point, 24-15. An Ohio State error on the next play handed Penn State a 25-15 win in the second set for a 2-0 lead in the match heading into the intermission.

Leading by only four points in set three, 9-5, Penn State responded with an 8-4 stretch capped off by a kill from Frantti and an ace from sophomore Lainy Pierce to send PSU surging ahead 17-9. The Buckeyes called their final timeout of the frame and came



# 2015 PENN STATE WOMEN'S VOLLEYBALL

## Match 23: #3 Penn State 3, #11 Ohio State 1

Oct. 30, 2015 - University Park, Pa. | Rec Hall

#	Penn State	S	K	E	TA	Pct	Asst	SA	SE	RE	Dig	BS	BA	BE	BH	Pts
5	Frantti, Ali	3	14	1	29	.448	0	2	1	0	3	1	4	0	0	19.0
7	Grant, Nia	3	7	1	13	.462	2	0	1	0	1	0	1	0	0	7.5
12	Hancock, Micha	3	0	1	8	-.125	32	1	3	0	4	0	3	0	1	2.5
14	Whitney, Aiyana	3	7	2	15	.333	0	0	0	0	0	0	1	0	0	7.5
15	Washington, Haleigh	3	8	2	14	.429	0	0	0	0	0	1	8	1	0	13.0
17	Courtney, Megan	3	1	3	5	-.400	0	0	0	1	5	0	1	0	0	1.5
3	Pierce, Kendall	1	0	0	0	.000	0	0	0	0	1	0	0	0	0	0.0
4	Gonzalez, Dominique	3	0	0	0	.000	1	2	1	0	15	0	0	0	0	2.0
8	Pierce, Lainya	3	0	0	0	.000	1	1	0	0	1	0	0	0	0	1.0
22	Lee, Simone	1	0	0	0	.000	0	0	0	0	0	0	0	0	0	0.0
33	Fuller, Lacey	3	0	0	0	.000	0	1	0	0	7	0	0	0	0	1.0
Totals		3	37	10	84	.321	36	7	6	1	37	2	18	1	1	55.0

### Team Attack By Set

Set	K	E	TA	Pct	Sideout	Pct
1	10	4	27	.222	10-13	76%
2	18	2	34	.471	14-17	82%
3	9	4	23	.217	11-18	61%
Totals		37	10	84	.321	72%

### TOTAL TEAM BLOCKS: 11.0

SET SCORES	1	2	3	Team Records:
Penn State (3)	25	25	25	22-3, 10-2
Ohio State (0)	13	16	18	16-8, 7-5

#	Ohio State	S	K	E	TA	Pct	Asst	SA	SE	RE	Dig	BS	BA	BE	BH	Pts
8	Sherwin, Taylor	3	0	0	1	.000	27	0	0	0	1	0	2	0	0	1.0
9	Tsujimoto, Luna	3	0	0	0	.000	0	0	0	1	0	0	0	0	0	0.0
10	Sandbothe, Taylor	3	6	5	14	.071	0	0	1	0	2	0	3	1	0	7.5
12	Seakinger, Erin	3	6	2	15	.267	0	0	2	0	1	0	1	0	0	6.5
14	Campbell, Elizabeth	3	5	4	19	.053	1	0	2	1	8	0	1	0	0	5.5
23	Richardson, Tyler	3	4	1	10	.300	0	0	0	0	0	2	0	0	0	5.0
3	Leon, Valeria	3	0	0	0	.000	0	1	0	1	10	0	0	0	0	1.0
5	Schirmer, Luisa	2	2	2	10	.000	0	2	0	2	2	0	0	1	0	2.0
6	Winner, Alyssa	2	0	0	0	.000	0	0	0	0	1	0	0	0	0	0.0
7	Wenz, Ashley	2	0	1	1	-1.000	0	0	0	0	0	0	0	0	0	0.0
13	Heim, Maggie	1	0	0	0	.000	0	0	0	0	0	0	0	0	0	0.0
15	Goree, Kalisha	1	0	0	0	.000	0	0	0	0	0	0	0	0	0	0.0
16	Chatman, Erin	1	1	1	2	.000	0	0	0	0	0	0	0	0	0	1.0
17	Mitchell, Katie	2	5	7	21	-.095	1	0	0	1	2	0	1	0	0	5.5
Team											3					
Totals		3	29	23	93	.065	29	1	7	7	28	0	10	2	0	35.0

### Team Attack By Set

Set	K	E	TA	Pct	Sideout	Pct
1	6	10	36	.111	10-25	40%
2	11	4	29	.241	13-24	54%
3	12	9	28	.107	11-25	43%
Totals		29	23	93	.065	46%

Site: Columbus, Ohio (St. John Arena)  
Date: Oct 31, 2014 Attend: 2918 Time: 1:19  
Referees: William Thornburgh, Donnie Goodwin

Tie scores	1	2	3	Total
	2	5	0	7

**UNIVERSITY PARK, Pa.** - No. 3 Penn State defeated No. 11 Ohio State in four sets at Rec Hall to close out the series against the Buckeyes with a 2-0 mark.

Tied up at 6-6 early in the first set, back-to-back kills from Haleigh Washington sparked a 4-0 streak that pulled Penn State ahead, 10-6. The Buckeyes called a timeout and looked for an opportunity after a Nittany Lion service ace made it 10-7. Penn State answered with a 6-2 run, capped off by three consecutive kills from Megan Courtney to widen the margin to seven, 16-9, causing the Buckeyes to use their final timeout of the frame.

Ohio State came out of the break with four unanswered points to shave the advantage back to three, 16-13. A kill from Ali Frantti and a pair of OSU errors brought the Nittany Lions up, 19-13. The Buckeyes made another attempt to get back on track with a kill, 19-14, but Penn State thwarted the attempt with a 6-1 run to secure a 25-15 win in the opening frame. Haleigh Washington powered the streak with a pair of kills.

Penn State shot out to a 10-5 advantage in the second set, to take control of a five-point lead. PSU managed to maintain the lead, 11-6, until a Buckeye kill trimmed it back to four, 11-7. Penn State responded with a 4-1 strike to bolster the lead to as many as seven, 15-8, prompting the Buckeyes to call a timeout.

Ohio State looked to regroup, using a 6-4 stretch to narrow the Nittany Lion advantage to five, 19-14. A solo stuff from Washington quickly sparked a 5-1 run that lifted Penn State to set point, 24-15. The Buckeyes held off one attempt before a kill from Aiyana Whitney closed out a 25-16 win in the second set to put Penn State up 2-0 at the intermission.

With the score locked up, 13-13, in the third set, Ohio State used a 3-0 spurt to take over a two-point lead, 15-13, prompting Penn State to call a timeout. The Buckeyes came out of the break with a 4-2 stretch to surge ahead by four, 19-15, causing Penn State to use its second timeout. Ohio State came out of the huddle with a 5-2 streak to arrive at set point, 24-17. Penn State held off a pair of attempts before an OSU kill handed the Buckeyes a 25-19 win in the third set.

Penn State and Ohio State kept it close early in the fourth frame, 5-4, until Washington and Bryanna Weiskircher opened up a 5-2 run with a pair of kills to send PSU ahead, 10-6. The Buckeyes continued to chip away at the advantage, fighting point-for-point to arrive within two, 14-12. Washington put down a kill to open up a 4-1 strike that lifted PSU ahead, 18-13, causing Ohio State to call a timeout.

The Buckeyes tried to regroup with a kill out of the break, 18-14, but Penn State followed with seven unanswered points to lock up a 25-14 win in the fourth set to secure a 3-1 win in the match.

## Match 24: #1 Penn State 3, Maryland 1

Nov. 5, 2015 - College Park, Md. | XFINITY Center

#	Penn State	S	K	E	TA	Pct	Asst	SA	SE	RE	Dig	BS	BA	BE	BH	Pts
5	Frantti, Ali	4	7	4	22	.136	0	0	1	1	8	0	0	0	0	7.0
14	Whitney, Aiyana	4	18	3	25	.600	0	0	0	0	0	0	4	1	0	20.0
16	Washington, Haleigh	4	12	2	19	.326	0	0	1	0	4	2	3	0	0	16.5
17	Courtney, Megan	4	8	4	27	.148	1	0	1	1	6	0	0	0	0	8.0
21	Weiskircher, Bryanna	4	2	0	2	1.000	41	4	1	0	11	0	4	1	1	8.0
22	Lee, Simone	4	4	2	10	.200	0	0	1	0	3	0	5	0	0	6.5
2	Caraway, Lara	3	0	0	0	.000	0	1	2	0	5	0	0	0	0	1.0
3	Pierce, Kendall	3	0	0	0	.000	0	0	0	0	0	0	0	0	0	0.0
8	Pierce, Lainya	2	0	0	0	.000	0	0	0	0	0	0	0	0	0	0.0
10	Muller, Carley	1	0	0	0	.000	0	0	1	0	1	0	0	0	0	0.0
12	Holcomb, Keeton	4	0	0	0	.000	4	0	0	3	5	0	0	0	0	0.0
Totals		4	51	15	105	.343	46	5	8	5	43	2	18	2	1	67.0

### Team Attack By Set

Set	K	E	TA	Pct	Sideout	Pct
1	11	7	30	.133	16-24	66%
2	17	1	23	.696	13-18	72%
3	10	1	15	.600	10-12	83%
4	13	6	37	.189	14-23	60%
Totals		51	15	105	.343	68%

### TOTAL TEAM BLOCKS: 11.0

SET SCORES	1	2	3	4	Team Records:
Penn State (3)	21	25	25	25	22-2, 11-2 BIG
Maryland (1)	25	17	12	22	12-15, 2-11 BIG

#	Maryland	S	K	E	TA	Pct	Asst	SA	SE	RE	Dig	BS	BA	BE	BH	Pts
2	Murray, Hailey	4	4	3	12	.083	0	0	0	0	0	0	2	1	0	5.0
11	Dion, Amy	4	0	0	0	.000	0	1	2	4	7	0	0	0	0	1.0
18	Gaskin, Anzel	4	11	3	21	.381	0	0	0	0	0	0	2	0	0	12.0
15	Elliott, Adreene	4	16	8	39	.205	0	0	4	0	1	1	0	0	0	17.0
18	MacGregor, Ashlyn	4	6	3	17	.176	0	1	3	0	0	0	2	3	0	8.0
29	Craig, Whitney	4	0	1	4	-.250	35	1	0	0	5	0	2	2	1	2.0
6	Bentz, Abby	4	0	0	1	.000	3	0	1	1	6	0	0	0	0	1.0
7	Bozzini, Dani	4	0	0	0	.000	1	0	0	0	4	0	0	0	0	0.0
8	Wicinski, Kelsey	4	0	0	0	.000	4	2	2	0	13	0	0	0	0	2.0
12	Tvillay, Liz	4	10	4	27	.222	0	0	0	0	1	0	0	0	0	10.0
Totals		4	47	22	121	.207	43	5	12	5	37	1	8	6	2	57.0

### Team Attack By Set

Set	K	E	TA	Pct	Sideout	Pct
1	14	4	30	.333	17-22	77%
2	14	3	31	.355	12-24	50%
3	8	8	25	.000	10-25	40%
4	11	7	35	.114	13-24	54%
Totals		47	22	121	.207	54%

### TOTAL TEAM BLOCKS: 5.0

Site: College Park, Md. (XFINITY Center)  
Date: Nov 05, 2015 Attend: 3115 Time: 1:52  
Referees: Carla Bunner, Leisa Jordan

Tie scores	1	2	3	4	Total
	8	2	0	8	18
Lead change	2	0	0	3	5

**COLLEGE PARK, Md.** - No. 1 Penn State rallied from behind to top Maryland in four sets on the road at the XFINITY Center Thursday evening.

Penn State and Maryland traded points throughout the first half of the opening set to keep the match close. With the score tied up, 15-15, a Maryland kill and a Nittany Lion attack error brought the Terrapins ahead by two, 17-15.

Whitney looked to spark some momentum with a kill, 17-16, but the Terps answered with a 4-2 stretch to jump ahead by three, 21-18, prompting PSU to call a timeout. Washington came out of the break with a kill, 21-19, but Maryland followed with a kill prior to a Nittany Lion attack error to pull ahead, 23-19. Penn State called its final timeout and came out of the huddle with a kill and an ace to trim the margin to two, 23-21. A Nittany Lion service error followed by a Terrapin ace gave Maryland a 25-21 win in the first set.

With the score knotted, 6-6, in the second frame, Whitney and Frantti opened up a 5-0 run with back-to-back kills to break open the tied frame, lifting Penn State ahead, 11-6. The Terps looked to cut off the run with a kill, 11-7, but a kill from Frantti and a Maryland error sent PSU ahead, 13-7, causing the Terps to call a timeout.

Penn State came out of the break firing, using a 5-3 stretch capped off by a trio of kills from Washington, Frantti and Courtney to send PSU surging ahead, 18-10. Maryland continued to chip away at the Nittany Lion advantage, using a 5-3 streak to arrive within

# 2015 PENN STATE WOMEN'S VOLLEYBALL

## Match 25: #1 Penn State 3, Rutgers 0

Nov. 6, 2015 - East Brunswick, N.J. | College Avenue Gymnasium

# Penn State	S	Attack				Ast	Serve			Block				Pts
		K	E	TA	Pct		SA	SE	RE	Dig	BS	BA	BE	
5 Frantti, Ali	3	10	1	14	.643	0	0	0	5	1	2	0	0	12.0
14 Whitney, Aiyana	3	12	2	22	.455	0	0	0	0	2	4	1	0	16.0
15 Washington, Haleigh	3	7	0	10	.700	0	2	1	0	2	0	0	0	10.0
17 Courtney, Megan	3	6	3	25	.120	3	0	0	3	0	0	0	0	6.0
21 Weiskircher, Bryanna	3	2	1	5	.200	3	0	0	0	0	1	0	0	2.5
22 Lee, Simone	3	6	0	15	.400	0	0	0	3	0	4	0	0	8.0
2 Caraway, Lara	2	0	0	0	.000	0	0	0	2	0	0	0	0	0.0
3 Pierce, Kendall	2	0	0	0	.000	1	0	0	3	0	0	0	0	1.0
4 Rivera, Wilma	1	0	0	0	.000	0	0	0	0	0	0	0	0	0.0
6 Reed, Nia	2	1	0	5	.200	0	0	0	0	0	0	0	0	1.0
8 Pierce, Lainy	1	0	0	0	.000	0	1	0	0	0	0	0	0	0.0
12 Holcomb, Keeton	3	0	0	0	.000	2	1	0	1	9	0	0	0	1.0
13 Krause, Taylor	1	0	0	0	.000	0	0	0	0	0	0	0	0	0.0
19 Thelen, Heidi	1	1	1	2	.000	0	0	0	0	0	0	0	0	1.0
<b>Team</b>														
Totals	3	45	8	99	.374	41	4	2	2	35	3	13	1	0

Team Attack By Set			
Set	K	E	TA
1	19	5	40
2	15	1	33
3	11	2	26

TOTAL TEAM BLOCKS: 9.5			
Set	K	E	TA
1	19	5	40
2	15	1	33
3	11	2	26

TOTAL TEAM BLOCKS: 9.5			
Set	K	E	TA
1	19	5	40
2	15	1	33
3	11	2	26

# Rutgers	S	Attack				Ast	Serve			Block				Pts
		K	E	TA	Pct		SA	SE	RE	Dig	BS	BA	BE	
5 Fletcher, Meme	3	12	5	21	.333	0	0	1	3	5	0	0	0	12.0
7 Sudbury, Anna	3	0	0	2	.000	32	0	1	0	8	0	2	0	1.0
17 Floyd, Lauren	3	7	1	17	.353	0	0	0	3	0	2	0	0	6.0
18 Frazier, Eden	3	4	1	12	.250	0	0	0	3	0	2	0	0	5.0
21 Stephenson, Meagan	3	6	6	19	.000	2	0	0	0	1	0	0	0	5.0
23 Matthews, Mikaela	3	6	2	13	.308	0	0	0	0	0	2	0	0	7.0
12 Holze, Talia	1	0	0	0	.000	0	0	0	0	3	0	0	0	0.0
15 Schroeter, Ali	3	0	0	0	.000	0	0	0	10	0	0	0	0	0.0
16 Lassa, Alex	3	0	2	8	.250	0	0	0	0	0	0	0	0	0.0
19 Anderson, Micaela	1	0	0	0	.000	0	0	0	0	0	0	0	0	0.0
22 Komisaruk, Ronnie	3	1	0	2	.500	1	2	1	0	8	0	0	0	3.0
<b>Team</b>														
Totals	3	36	17	94	.202	35	2	5	4	41	0	8	0	1

Team Attack By Set			
Set	K	E	TA
1	10	4	31
2	17	6	35
3	9	7	28

TOTAL TEAM BLOCKS: 4.0			
Set	K	E	TA
1	10	4	31
2	17	6	35
3	9	7	28

Site: New Brunswick, N.J. (College Ave. Gym)  
 Date: Nov 06, 2015 Attend: 1653 Time: 1:29  
 Referees: Devonie McLarty, Stacey Weitzel, D.Nester, R.Be

Tie scores			
1	2	3	Total
4	5	0	9
0	2	0	2

**EAST BRUNSWICK, N.J.** - Behind double digit kills from Aiyana Whitney, No. 1 Penn State swept past Rutgers in three sets on the road at College Avenue Gymnasium.

Penn State shot out to an 8-2 start in the match, capped off by two consecutive kills from Washington, to take over an early advantage. Rutgers answered back with a 3-1 spurt to cut the lead back to four, 9-5. Whitney looked to spark some momentum with a trio of kills in between a pair of Rutgers points to make it 12-7. The Scarlet Knights rallied with two kills in between a Nittany Lion attack error to shave the margin to two, 12-10.

The Nittany Lions regrouped with a 4-1 stretch finished off by two kills from Courtney to widen the advantage to seven, 16-11, prompting Rutgers to call a timeout. Rutgers continued to match PSU point-for-point to shave the advantage back to three, 19-16. Whitney came in clutch once again with three kills in between one from Rutgers to lift the Nittany Lions ahead, 22-17.

The Scarlet Knights looked to get back on track with a kill, 22-18, but Lee and Whitney sparked a 3-1 streak with a block that carried Penn State to a 25-19 win in the opening frame.

Penn State got out to another fast start in the second set, moving out to a 6-2 early advantage. Rutgers came storming back with three consecutive kills to arrive within one, 6-5. The Nittany Lions regrouped with a 13-5 scoring streak, capped off by two straight blocks from Lee and Washington to build a nine-point lead, 19-10. Rutgers called a timeout and came out of the break with a kill, 19-11, but Washington answered with a kill to keep Penn State ahead, 20-11. The Scarlet Knights responded with a 5-2 stretch to narrow the margin to six, 22-16, causing PSU to call a timeout. A Rutgers service error and a kill from Whitney quickly made it set point, 24-16 out of the break. The Scarlet Knights held off one attempt before Whitney closed out a 25-17 win in the second set with a kill.

Penn State came out of the intermission firing, opening up the third set with an 8-2 run, prompting the Scarlet Knights to call an early timeout. Rutgers looked to spark some momentum with a 3-2 stretch to pull within five, 10-5. Penn State answered back with six unanswered points, featuring a trio of Nittany Lion blocks to bolster the lead to as many as 11, 16-5, prompting the Scarlet Knights to call a timeout.

The Nittany Lions continued to roll out of the break, as a kill from Frantti and an ace from Washington topped up a 7-2 run that sent PSU surging ahead, 23-7. The Scarlet Knights looked to halt the streak with a pair of kills, 23-9, but a kill from sophomore Heidi Thelen made it match point, 24-9. Rutgers held off two consecutive attempts before redshirt freshman Nia Reed put away a kill for a 25-12 win in the third set to complete the sweep.

## Match 26: #1 Penn State 3, Iowa 0

Nov. 11, 2015 - Iowa City, Iowa | Carver-Hawkeye Arena

# Penn State	S	Attack				Ast	Serve			Block				Pts
		K	E	TA	Pct		SA	SE	RE	Dig	BS	BA	BE	
5 Frantti, Ali	3	11	3	23	.348	0	0	0	4	2	0	0	0	0
14 Whitney, Aiyana	3	10	1	14	.643	2	0	0	0	2	0	0	0	0
15 Washington, Haleigh	3	8	4	19	.211	0	1	0	0	4	0	4	0	0
17 Courtney, Megan	3	9	4	24	.208	1	1	0	1	10	0	2	0	0
21 Weiskircher, Bryanna	3	2	0	5	.400	32	1	1	0	5	0	3	0	0
22 Lee, Simone	3	6	1	13	.385	0	0	1	0	2	0	3	0	0
3 Pierce, Kendall	2	0	0	0	.000	0	0	0	0	0	0	0	0	0
4 Rivera, Wilma	3	0	0	0	.000	1	0	0	0	7	0	0	0	0
8 Pierce, Lainy	1	0	0	0	.000	0	0	0	0	1	0	0	0	0
12 Holcomb, Keeton	3	0	1	1	-1.000	3	0	0	1	7	0	0	0	0
<b>Totals</b>	3	46	14	99	.323	39	3	2	2	42	2	16	0	0

Team Attack By Set			
Set	K	E	TA
1	18	2	36
2	15	6	31
3	13	6	32

TOTAL TEAM BLOCKS: 10.0			
Set	K	E	TA
1	18	2	36
2	15	6	31
3	13	6	32

TOTAL TEAM BLOCKS: 10.0			
Set	K	E	TA
1	18	2	36
2	15	6	31
3	13	6	32

# Iowa	S	Attack				Ast	Serve			Block				Pts
		K	E	TA	Pct		SA	SE	RE	Dig	BS	BA	BE	
2 Koukol, Libby	3	0	0	0	.000	2	0	2	1	3	0	0	0	0
4 Mariani, Ashley	3	6	3	22	.136	0	1	4	0	0	0	1	0	0
8 Coyle, Reghan	3	7	1	20	.300	0	0	2	0	8	0	1	0	0
10 Keala, Loxley	3	0	0	1	.000	33	0	1	0	6	0	1	1	0
18 Brobst, Lauren	3	10	7	29	.103	0	0	0	0	0	0	1	0	0
29 Janota, Jess	3	9	2	17	.412	0	0	0	0	0	0	1	0	0
1 Kelly, Molly	3	0	0	0	.000	0	0	1	0	2	0	0	0	0
7 Klostermann, Alyssa	2	0	0	0	.000	0	0	0	0	1	0	0	0	0
9 Olsen, Annika	3	0	0	0	.000	2	1	0	1	13	0	0	0	0
13 Gunderson, Mikaela	3	6	2	16	.250	0	0	0	0	1	0	1	0	0
<b>Team</b>														
Totals	3	38	15	105	.219	37	2	10	3	34	0	6	1	0

Team Attack By Set			
Set	K	E	TA
1	12	3	40
2	15	3	31
3	11	9	34

TOTAL TEAM BLOCKS: 3.0			
Set	K	E	TA
1	12	3	40
2	15	3	31
3	11	9	34

Site: Iowa City, Iowa (Carver-Hawkeye Arena)  
 Date: Nov 11, 2015 Attend: 1682 Time: 1:29  
 Referees: Tim Harlow, James Kuziela

**IOWA CITY, Iowa** - Using a balanced attack, top-ranked Penn State swept past Iowa in straight sets on the road at Carver-Hawkeye Arena.

Trailing by two early in the opening frame, 5-3, consecutive kills from Courtney and Washington quickly tied the score, 5-5. The Hawkeyes looked to spark a run with a kill, 6-5, but Frantti put away two straight kills to give the Nittany Lions the edge, 7-6. Iowa attempted to regroup with a kill, 7-7, but PSU responded with a 7-1 streak to pull ahead by as many as five, 14-9.

A Nittany Lion attack error broke up the rhythm, 14-10, but a kill from Courtney opened up a 4-2 stretch that lifted Penn State up, 18-12, prompting the Hawkeyes to call a timeout. Iowa came out of the break with a kill, 18-13, but PSU fired back with four unanswered points featuring a kill and an ace from Washington to make it 22-13. The Hawkeyes called another timeout and came out of the break with a 3-1 strike to trim the Penn State advantage, 23-16. Whitney quickly put away back-to-back kills to secure a 25-16 win in the first set.

Iowa jumped out to a 9-5 lead in the second set, causing the Nittany Lions to call an early timeout. Washington and Frantti came out of the break with back-to-back kills to put PSU within two, 9-7. The Hawkeyes looked to widen the advantage with a kill, 10-7, but the Nittany Lions answered with three straight to tie the score, 10-10.

The two teams continued to trade points to keep the frame knotted. With the score tied at 12-12, a pair of kills from Whitney helped the Nittany Lions build a two-point cushion, 14-12. The Hawkeyes looked to get back on track with a kill, 14-13, but PSU responded with a 3-1 spurt, to stretch the advantage to three, 17-14. Iowa called a timeout and came out of the huddle with a kill, 17-15, but a kill from Washington kept PSU ahead, 18-15.

Penn State had trouble continuing the momentum, as Iowa matched the Nittany Lions point-for-point to shave the PSU lead to one, 21-20. An Iowa service error gave the Nittany Lions a two-point lead, but a Hawkeye kill made it 22-21. Another Iowa service error and a kill from Washington in between one from Iowa lifted Penn State to set point, 24-22. The Hawkeyes held off one attempt before Weiskircher and Washington closed out a 25-23 win in the second set with a block.

Penn State surged out to a, 12-6 lead in set three, prompting Iowa to call a timeout. The Nittany Lions continued to roll out of the break, bolstering the advantage to as many as eight, 21-13, before Iowa called a timeout. Frantti came out of the break with her second consecutive solo stuff to make it 22-13. Iowa rallied with a 5-1 run to narrow the Nittany Lion lead, 23-18, prompting Penn State to call a timeout. A kill from Whitney and an ace from Weiskircher secured a 25-18 win in the third set to compete the sweep.

# 2015 PENN STATE WOMEN'S VOLLEYBALL

## Match 27: #4 Minnesota 3, #1 Penn State 0

Nov. 14, 2015 - Minneapolis, Minn. | Sports Pavilion

# Penn State	ATTACK				SET		SERVE			RECEIVE		BLOCK			Points						
	S	K	E	TA	Pct	Asst	TA	Pct	SA	SE	TA	Pct	0	RE		Pct	Dig	BS	BA	BE	BH
5 Frantti, Ali	3	11	6	26	.192	2	15	.133	0	1	6	.833	23	1	.958	3	0	0	1	0	11.0
14 Whitney, Aiyana	3	8	6	20	.100	0	1	.000	0	0	0	.000	1	1	.500	1	0	4	0	0	10.0
15 Washington, Haleigh	3	4	1	14	.214	0	1	.000	1	1	10	.900	0	0	.000	1	0	2	0	0	6.0
17 Courtney, Megan	3	14	3	38	.289	0	2	.000	0	0	8	1000	1	1	.500	5	1	0	0	0	15.0
21 Weiskircher, Bryanna	3	2	0	5	.400	42	47	.894	0	2	10	.800	0	0	.000	8	0	2	0	0	3.0
22 Lee, Simone	3	10	4	20	.300	0	1	.000	0	0	5	1000	0	0	.000	7	0	4	0	0	12.0
2 Caraway, Lara	1	0	0	0	.000	0	0	.000	0	0	1	1000	0	0	.000	0	0	0	0	0	0.0
3 Pierce, Kendall	3	0	0	0	.000	0	15	.000	0	0	9	1000	23	1	.958	3	0	0	0	0	0.0
4 Rivera, Wilma	3	0	0	0	.000	1	5	.200	0	0	6	1000	0	0	.000	8	0	0	0	0	0.0
8 Pierce, Lainy	2	0	0	0	.000	0	0	.000	0	0	6	1000	1	0	1000	0	0	0	0	0	0.0
12 Holcomb, Keeton	2	0	0	0	.000	1	15	.067	0	0	4	1000	18	3	.857	6	0	0	0	0	0.0
Totals	3	49	20	123	.236	46	102	.451	1	4	65	.938	67	7	.905	42	1	12	1	0	57.0

### Team Attack By Set

Set	K	E	TA	Pct	Sideout	Pct
1	18	8	38	.263	14-25	56%
2	12	6	41	.146	10-24	41%
3	19	6	44	.295	15-25	60%
					39-74	52%

TOTAL TEAM BLOCKS: 7.0

### SET SCORES

1	2	3	Team Records:	
Penn State (0)	23	20	21	24-3, 13-3 Big Ten
Minnesota (3)	25	25	25	23-3, 15-1 Big Ten

# Minnesota	ATTACK				SET		SERVE			RECEIVE		BLOCK			Points						
	S	K	E	TA	Pct	Asst	TA	Pct	SA	SE	TA	Pct	0	RE		Pct	Dig	BS	BA	BE	BH
1 Santana, Daly	3	11	7	31	.129	1	12	.083	3	0	18	1000	30	1	.968	2	0	1	0	0	14.5
4 Tapp, Paige	3	5	1	13	.308	0	1	.000	1	0	13	1000	0	0	.000	1	0	2	0	0	7.0
5 Goehner, Alyssa	3	0	0	1	.000	0	13	.000	0	0	0	.000	13	0	1000	5	0	0	0	0	0.0
7 Tapp, Hannah	3	10	3	27	.259	0	1	.000	0	0	0	.000	1	0	1000	2	0	5	0	0	12.5
11 Seliger-Swenson, S	3	0	0	4	.000	35	39	.897	1	0	12	1000	0	0	.000	9	0	4	1	0	3.0
13 Lohman, Molly	3	6	2	13	.308	0	1	.000	0	0	0	.000	2	0	.000	2	0	4	2	0	8.0
3 Schau, Katie	3	0	0	0	.000	0	4	.000	0	0	10	1000	0	0	.000	8	0	0	0	0	0.0
8 Wilhite, Sarah	3	12	1	19	.579	0	8	.000	2	0	7	1000	11	0	1000	4	0	2	1	0	15.0
17 Rosado, Dalianiz	3	0	0	1	.000	5	14	.357	0	0	14	1000	5	0	1000	10	0	0	0	0	0.0
Totals	3	44	14	109	.275	41	93	.441	7	0	74	1000	60	1	.984	43	0	18	4	0	60.0

### Team Attack By Set

Set	K	E	TA	Pct	Sideout	Pct
1	13	5	36	.222	14-23	60%
2	15	8	37	.189	11-21	52%
3	16	1	36	.417	15-21	71%
					40-65	61%

TOTAL TEAM BLOCKS: 9.0

Site: Minneapolis, MN (Sports Pavilion)  
Date: Nov 14, 2015 Attend: 5535 Time: 1:38  
Referees: Devonie McLarty, Mike Hamilton

1	2	3	Total	
Tie scores	10	3	11	24
Lead change	4	1	2	7

**MINNEAPOLIS** - Despite double figure kills from a trio of Nittany Lions, No. 1 Penn State fell short in a 3-0 loss to No. 4 Minnesota on the road at Sports Pavilion.

Penn State and Minnesota opened the match trading points to keep the score close. With the frame knotted, 10-10, the Golden Gophers used a 4-0 streak to pull ahead, 14-10, prompting Penn State to call a timeout. A Nittany Lion error and a Minnesota block out of the break widened the Gopher lead to as many as six, 16-10. Frantti and Whitney looked to cut off the run with a pair of kills, 16-12, but Minnesota followed with a block to remain on top, 17-12. Penn State battled back with a 5-2 stretch, capped off by two consecutive kills from Courtney and Frantti to arrive within two, 19-17. Minnesota called a timeout, but the Nittany Lions came out of the huddle with a block from Washington and Weiskircher to narrow the deficit to one, 19-18.

The Golden Gophers answered with a pair of kills to move ahead 21-18, causing Penn State to call a timeout. PSU regrouped out of the break with three unanswered points to knot the frame, 21-21, causing Minnesota to use its second timeout. With Penn State unable to sustain the momentum, the Golden Gophers responded with a 3-1 spurt to arrive at set point, 24-22. Lee held off the attempt with a kill, but one more Minnesota kill ended the first set 25-23 in favor of the Golden Gophers.

Trailing by as many as 10, 18-8, in the second set, the Nittany Lions rallied with a 7-3 stretch to shave the margin back to six, 21-15, causing the Golden Gophers to call a timeout. Penn State continued to chip away at the Minnesota advantage, using a 4-1 strike, capped off by a kill and a solo stuff from Courtney to arrive within three, 22-19. A PSU attack error and a Minnesota block halted the momentum, making it set point for the Golden Gophers, 24-19. Washington held off the attempt with a kill, but another Minnesota kill gave the Gophers a 25-20 win in the second set.

Penn State and Minnesota kept it tight throughout the first half of the third set. With the score locked up, 12-12, two Gopher kills moved Minnesota ahead, 14-12. Lee and Courtney answered with back-to-back kills to tie the score, 14-14. Penn State and Minnesota traded points to keep the stanza tied, 15-15, before the Gophers used a 3-0 strike to pull ahead 18-15, prompting PSU to call a timeout. The Nittany Lions came out of the break with an ace from Washington and a kill from Frantti to knot the score once again, 18-18. The Golden Gophers followed with a 4-1 streak to construct a three-point lead, 22-19, forcing PSU to call a timeout. Frantti looked to halt the run with a kill, 22-20, but a Minnesota kill and a Penn State attack error set up match point for the Golden Gophers, 24-20. Courtney looked to mount a Nittany Lion comeback with a kill, 24-21, but Minnesota followed with a kill to take set three, 25-21 to end the match.

## Match 28: Michigan 3, #4 Penn State 1

Nov. 18, 2015 - University Park, Pa. | Rec Hall

# Michigan	ATTACK				SET		SERVE			RECEIVE		BLOCK			Points						
	S	K	E	TA	Pct	Asst	TA	Pct	SA	SE	TA	Pct	0	RE		Pct	Dig	BS	BA	BE	BH
1 Kieffer-Wright, C.	4	9	6	19	.158	1	0	1	0	0	0	.000	0	0	.000	0	0	3	0	1	10.5
2 Knop, Caroline	4	14	8	42	.143	1	1	1	3	9	0	0	0	0	.000	0	0	0	0	0	15.0
8 Warner, Carly	4	0	1	1	-1.000	44	0	0	0	19	0	0	0	0	.000	0	0	1	0	0	0.5
12 Goode, Krystalyn	4	7	1	18	.333	0	2	0	0	3	2	3	0	0	.000	3	2	3	0	0	10.5
17 Cole, Abby	4	17	2	30	.500	0	0	0	0	0	0	0	0	0	.000	2	0	4	0	0	19.0
44 Murphy, Kelly	4	10	6	32	.125	0	0	0	0	0	0	0	0	0	.000	5	0	1	0	0	10.5
8 Lerz, Lindsey	4	0	0	2	.000	2	0	2	1	12	0	0	0	0	.000	0	0	0	0	0	0.0
7 Morales, Tiffany	4	0	0	0	.000	1	0	1	0	3	0	0	0	0	.000	0	0	0	0	0	0.0
10 Lerz, Jenna	4	0	0	2	.000	7	2	3	7	0	0	0	0	0	.000	0	0	0	0	0	2.0
13 Mahlke, Katherine	1	1	2	4	-.250	0	0	0	0	0	0	0	0	0	.000	0	0	0	0	0	1.0
14 Abbott, Maddy	3	0	0	0	.000	1	1	0	0	2	0	0	0	0	.000	0	0	0	0	0	1.0
Totals	4	58	26	150	.213	57	4	7	7	62	2	12	0	1	70.0						

### Team Attack By Set

Set	K	E	TA	Pct	Sideout	Pct
1	11	8	32	.094	11-25	43%
2	13	7	44	.136	13-22	59%
3	17	3	39	.359	12-23	52%
4	17	8	35	.257	14-22	63%
					50-92	54%

TOTAL TEAM BLOCKS: 8.0

SET SCORES 1 2 3 4 Team Records:  
Michigan (3) 14 25 25 25 18-10, 8-9  
Penn State (1) 25 22 22 22 24-4, 13-4

# Penn State	ATTACK				SET		SERVE			RECEIVE		BLOCK			Points						
	S	K	E	TA	Pct	Asst	TA	Pct	SA	SE	TA	Pct	0	RE		Pct	Dig	BS	BA	BE	BH
6 Frantti, Ali	4	10	6	35	.114	1	1	0	1	3	0	3	0	0	.000	1	0	0	0	0	12.5
14 Whitney, Aiyana	4	10	6	30	.133	0	0	0	0	0	0	0	0	0	.000	2	1	5	0	0	14.5
16 Washington, Haleigh	4	12	2	14	.714	0	0	1	0	1	1	4	0	0	.000	1	4	0	0	0	15.0
17 Courtney, Megan	4	9	4	37	.135	3	0	0	0	12	2	1	0	0	.000	11	2	1	0	0	11.5
21 Weiskircher, Bryanna	4	5	1	7	.571	38	2	2	0	0	0	0	0	0	.000	12	2	0	0	0	8.0
22 Lee, Simone	4	3	2	13	.077	1	3	2	0	1	0	2	0	0	.000	1	0	2	0	0	7.0
2 Caraway, Lara	1	0	0	0	.000	0	0	0	0	0	0	0	0	0	.000	0	0	0	0	0	0.0
3 Pierce, Kendall	4	0	0	0	.000	0	0	0	0	0	6	0	0	0	.000	0	0	0	0	0	0.0
4 Rivera, Wilma	4	0	0	1	.000	1	0	0	0	7	0	0	0	0	.000	0	0	0	0	0	0.0
8 Pierce, Lainy	4	0	0	0	.000	0	1	1	0	0	0	0	0	0	.000	0	0	0	0	0	1.0
12 Holcomb, Keeton	4	1	0	1	1.000	2	0	3	12	0	0	0	0	0	.000	0	0	0	0	0	1.0
19 Thelen, Heidi	2	0	0	0	.000	0	0														

# 2015 PENN STATE WOMEN'S VOLLEYBALL

## Match 29: #4 Penn State 3, Maryland 0

Nov. 21, 2015 - University Park, Pa. | Rec Hall

#	Maryland	Attack				Ast	Serve			Block				Pts	
		S	K	E	TA		Pct	SA	SE	RE	Dig	BS	BA		BE
2	Murray, Hailey	3	4	0	10	.400	0	0	0	0	0	1	0	0	4.5
11	Dion, Amy	3	0	0	0	.000	2	0	0	3	7	0	0	0	0.0
13	Gaskin, Angel	3	6	6	17	.000	0	0	0	0	0	1	0	0	6.5
15	Elliott, Adreene	3	12	5	28	.250	0	1	2	0	2	0	0	0	13.0
18	MacGregor, Ashlyn	3	1	3	9	-.222	0	1	2	0	1	1	1	0	3.5
29	Craig, Whitney	3	2	0	3	.667	27	0	0	0	1	0	0	0	3.0
5	Bentz, Abby	3	0	1	1	-1.000	0	0	2	0	3	0	0	0	0.0
6	Higginbotham, Sam	1	0	0	0	.000	0	0	0	0	0	0	0	0	0.0
7	Bozzini, Dani	3	0	0	0	.000	1	0	0	1	3	0	0	0	0.0
8	Wicinski, Kelsey	3	0	0	1	.000	1	0	2	0	13	0	0	0	1.0
12	Twilley, Liz	3	6	6	28	.000	0	0	0	2	2	0	1	1	6.5
Totals		31	31	21	97	.103	31	2	8	6	32	1	4	1	36.0

### Team Attack By Set

Set	K	E	TA	Pct	Sideout	Pct
1	14	6	31	.258	13-25	51%
2	10	7	33	.091	11-24	45%
3	7	8	33	-.030	11-25	43%
					35-74	47%

### SET SCORES

	1	2	3	Team Records:
Maryland (0)	20	11	13	13-19, 3-15
Penn State (3)	25	25	25	25-4, 14-4

TOTAL TEAM BLOCKS: 3.0

#	Penn State	Attack				Ast	Serve			Block				Pts	
		S	K	E	TA		Pct	SA	SE	RE	Dig	BS	BA		BE
5	Frantti,Ali	3	6	0	12	.500	1	1	0	1	7	2	2	0	10.0
14	Whitney,Aiyana	3	5	1	9	.444	0	0	0	0	0	0	4	0	7.0
15	Washington,Haleigh	3	7	1	12	.500	0	0	0	0	0	0	4	1	9.0
17	Courtney,Megan	3	11	2	24	.375	0	0	1	1	5	1	1	0	12.5
21	Weiskircher,Bryanna	3	1	1	6	.000	33	3	1	0	3	0	2	0	5.0
22	Lee,Simone	3	6	2	18	.222	0	0	0	0	0	0	3	0	7.5
2	Caraway,Lara	1	0	0	0	.000	0	0	0	0	1	0	0	0	0.0
3	Pierce,Kendall	3	0	0	0	.000	1	1	1	0	12	0	0	0	1.0
4	Rivera,Wilma	3	0	0	0	.000	0	1	1	0	5	0	0	0	1.0
8	Pierce,Lainy	1	0	0	0	.000	0	0	0	0	0	0	0	0	0.0
13	Krause,Taylor	1	0	0	0	.000	0	0	0	0	1	0	0	0	0.0
Totals		31	36	7	81	.358	35	6	4	2	34	3	0	0	53.0

### Team Attack By Set

Set	K	E	TA	Pct	Sideout	Pct
1	11	4	25	.280	13-20	64%
2	14	0	25	.560	12-12	100%
3	11	3	31	.258	11-13	84%
					36-45	80%

Site: University Park, Pa. (Recreation Building)  
Date: Nov 21, 2015 Attend: 6505 Time: 1:16  
Referees: Mike Pauli, Tom Joseph

	1	2	3	Total
Tie scores	12	0	7	19
Lead change	5	0	3	8

TOTAL TEAM BLOCKS: 11.0

**UNIVERSITY PARK, Pa.** - Led by 11 kills from senior Megan Courtney, fourth-ranked Penn State swept Maryland in straight sets in front of a season-high crowd of 6,505 fans at Rec Hall.

Penn State and Maryland opened up the first set trading points for the first half of the frame. With the Nittany Lions trailing by two, 15-13, Penn State used a 4-0 streak, featuring a pair of aces from Weiskircher to take over a two-point lead, 17-15.

Maryland called a timeout and came out of the break battling, using a 3-2 stretch to arrive within one, 19-18. Lee and Whitney quickly cut off the run with a pair of kills to send Penn State up, 21-18, causing the Terps to use their final timeout of the set.

A Nittany Lion attack error and a Terrapin service ace cut the advantage to two, 22-20, but a kill from Washington and an ace from freshman Wilma Rivera made it set point, 24-20. A Maryland attack error on the next point secured a 25-20 win in favor of the Nittany Lions.

he Nittany Lions shot out to a 10-3 lead in the second set, prompting Maryland to call an early timeout. Penn State continued to roll out of the break, as Washington sparked a 4-1 streak that lifted PSU ahead by as many as 10, 14-4, causing the Terps to call another timeout.

Maryland looked to get back on track with a kill, 14-5, but Penn State answered with a 7-3 scoring streak, capped off by an ace from Pierce to make it 21-8. The Terrapins looked to halt the momentum with a kill, 22-9, but PSU answered back with a 3-1 strike, featuring a pair of kills from Lee and Courtney to make it set point, 24-10. The Terps held off just one attempt before Washington put away a kill to close out a 25-11 win in the second set.

Penn State and Maryland battled point-for-point early in the third set. With the score knotted, 8-8, PSU cracked open the tied frame with a 6-1 run to pull ahead by five, 14-9. Maryland looked to break up the run with a timeout, but the Nittany Lions answered with three unanswered points out of the break to make it 17-9, causing the Terps to use their final timeout. Maryland looked to regroup with a quick 2-1 spurt, 18-11, but PSU followed with a 5-1 streak, finished off by a pair of blocks from Washington and Weiskircher and Frantti to widen the advantage to 11, 23-12.

A Terrapin attack error on the next point made it match point for the Nittany Lions, 24-12. Maryland held off one attempt before Weiskircher won a joust at the net to wrap up a 25-13 win in the third set to complete the sweep. followed with a kill to take set three, 25-21 to end the match.

## Match 30: #7 Penn State 3, Northwestern 0

Nov. 25, 2015 - University Park, Pa. | Rec Hall

#	Northwestern	Attack				Ast	Serve			Block				Pts	
		S	K	E	TA		Pct	SA	SE	RE	Dig	BS	BA		BE
1	Tashima, Taylor	3	3	1	9	.222	35	0	1	0	1	0	2	1	4.0
2	Abbott, Symone	3	13	7	33	.182	0	0	0	0	1	0	0	0	13.0
8	Hazen, Gabrielle	3	8	2	15	.400	0	0	0	0	0	0	3	1	9.5
10	Strobos, Rafael	3	0	1	7	-.143	1	0	0	2	5	0	0	0	0.0
11	Slater, Maddie	3	5	2	8	.375	0	0	0	0	0	1	0	2	6.0
15	Morin, Kayla	3	2	2	9	.000	1	2	1	1	7	0	1	0	4.5
5	Niedospial, Caroline	3	0	0	0	.000	0	0	1	0	10	0	0	0	0.0
6	Ryan, Caleigh	1	0	0	0	.000	0	0	1	0	0	0	0	0	0.0
7	Knip, Katie	3	0	1	1	-1.000	1	0	0	0	5	0	0	0	0.0
13	Kraus, Abbie	3	0	0	0	.000	0	0	0	1	5	0	0	0	0.0
16	Lavin, Sofia	3	9	2	18	.389	1	0	0	0	1	0	0	0	9.0
Totals		31	40	18	100	.220	39	2	4	4	35	1	6	4	46.0

### Team Attack By Set

Set	K	E	TA	Pct	Sideout	Pct
1	11	6	29	.172	12-25	47%
2	8	3	28	.179	11-24	45%
3	21	9	43	.279	13-26	50%
					36-75	47%

### SET SCORES

	1	2	3	Team Records:
Northwestern (0)	18	14	24	14-16, 6-13
Penn State (3)	25	25	26	26-4, 15-4

TOTAL TEAM BLOCKS: 4.0

#	Penn State	Attack				Ast	Serve			Block				Pts	
		S	K	E	TA		Pct	SA	SE	RE	Dig	BS	BA		BE
5	Frantti,Ali	3	13	1	24	.500	0	1	2	1	4	0	2	1	15.0
14	Whitney,Aiyana	3	10	1	14	.643	0	0	0	0	0	0	4	0	12.0
15	Washington,Haleigh	3	6	3	17	.176	0	1	1	0	3	0	5	0	9.5
17	Courtney,Megan	3	9	3	25	.240	1	0	0	1	7	0	2	0	10.0
21	Weiskircher,Bryanna	3	4	1	6	.500	41	2	0	0	0	0	2	0	7.0
22	Lee,Simone	3	7	0	12	.583	0	0	0	0	2	0	3	1	8.5
2	Caraway,Lara	3	0	0	0	.000	0	0	0	0	1	0	0	0	0.0
3	Pierce,Kendall	3	0	0	0	.000	2	0	1	0	12	0	0	0	0.0
4	Rivera,Wilma	3	0	0	0	.000	1	0	0	0	8	0	0	0	0.0
8	Pierce,Lainy	1	0	0	0	.000	0	0	0	0	0	0	0	0	0.0
13	Krause,Taylor	1	0	0	0	.000	0	0	0	0	0	0	0	0	0.0
Totals		31	49	9	98	.408	45	4	4	2	37	0	18	2	62.0

### Team Attack By Set

Set	K	E	TA	Pct	Sideout	Pct
1	17	3	31	.452	12-18	66%
2	19	4	32	.469	12-15	80%
3	13	2	35	.314	13-24	54%
					37-57	64%

Site: University Park, Pa. (Recreation Building)  
Date: Nov 25, 2015 Attend: 3076 Time: 1:24  
Referees: Mike Pauli, Carla Bunner

	1	2	3	Total
Tie scores	0	2	6	8
Lead change	0	0	4	4

TOTAL TEAM BLOCKS: 9.0

**UNIVERSITY PARK, Pa.** - No. 7 Penn State swept past Northwestern in straight sets on Senior Night at Rec Hall Wednesday evening.

With Penn State up by only two in the first set, 12-10, a kill from Aiyana Whitney sparked a 3-0 streak that helped the Nittany Lions build a five-point cushion, causing Northwestern to call a timeout. Penn State came out of the break with a block, to open up a 3-1 spurt that sent PSU ahead, 18-11, causing the Wildcats to use another timeout. Penn State followed with a kill from Megan Courtney, but could not sustain the momentum as NU constructed a 7-3 run to cut the PSU lead back to three, 21-18. The Nittany Lions called a timeout and regrouped with four unanswered points, capped off by a block from Whitney and Lee and a kill from Frantti to secure a 25-18 win in the first set.

Tied up a 4-4 in the second set, Courtney sparked a 6-1 run with a kill to double the Nittany Lion advantage, 10-5, causing the Wildcats to call a timeout. Northwestern looked to get back on track with a block, 10-6, but Ali Frantti responded with a kill to open up a 4-0 run that sent Penn State ahead by as many as eight, 14-6, forcing NU to use its final timeout.

The Wildcats came out of the break with a kill, 14-7, but PSU responded with an 8-4 run to widen the advantage to as many as 11, 22-11. Northwestern looked to break up the rhythm with a kill, 22-12, but a pair of kills from Frantti in between two Northwestern points made it set point, 24-14. Whitney followed with a kill to close out a 25-14 win in the second set to send Penn State into the intermission with a 2-0 lead.

Penn State continued its momentum into the third frame, moving out to a 12-7 lead, prompting Northwestern to call a timeout. The Wildcats regrouped and came out of the huddle with two consecutive kills to open up a 5-3 stretch that pulled NU within three, 15-12. Whitney looked to get the Nittany Lions back on track with a kill, 16-12, but the Wildcats rallied with a 5-1 strike to tie the frame, 17-all, prompting Penn State to call a timeout.

A Nittany Lion attack error out of the break put PSU down 18-17, but a block from Haleigh Washington and Bryanna Weiskircher and an NU attack error gave Penn State the edge, 19-18. A block from Frantti and Washington made it 20-18, but the Wildcats continued to rally, using a 4-0 run to take over a two-point lead, 22-20.

Frantti and Weiskircher put away two consecutive kills to keep the frame knotted, but another Northwestern kill put the Wildcats on top, 23-22. A pair of Northwestern errors brought Penn State to match point, 24-23, but NU held off another attempt to tie the score again, 24-24. A clutch kill from Simone Lee followed by a Northwestern attack error handed the Nittany Lions a 26-24 win in the third set to complete the sweep.

# 2015 PENN STATE WOMEN'S VOLLEYBALL

## Match 31: #5 Nebraska 3, #7 Penn State 0

Nov. 28, 2015 - Lincoln, Neb. | Devaney Center

# # Penn State	S	K	Attack			Pct	Serve			RE	Block				Pts
			E	TA	SA		SE	RE	Dig		BS	BA	BE	BH	
5 Frantti, Ali	3	3	4	16	-0.062	0	0	0	1	9	1	2	1	1	5.0
14 Whitney, Aiyana	3	13	3	23	.435	1	0	0	0	0	0	3	2	0	14.5
15 Washington, Haleigh	3	9	3	17	.353	0	0	1	0	3	0	2	1	0	10.0
17 Courtney, Megan	3	9	6	35	.086	0	0	0	0	9	0	1	0	0	9.5
21 Weiskircher, Brynanna	3	1	2	6	-.167	34	1	2	0	8	0	1	2	0	2.5
22 Lee, Simone	3	1	4	9	-.333	0	0	0	0	1	0	1	1	0	1.5
2 Caraway, Lara	3	0	0	0	.000	0	0	0	0	1	0	0	0	0	0.0
3 Pierce, Kendall	3	0	1	1	-1.000	0	0	0	4	7	0	0	0	0	0.0
4 Rivera, Wilma	3	0	0	0	.000	1	0	1	0	5	0	0	0	0	0.0
6 Reed, Nia	2	1	0	4	.250	0	0	0	0	1	0	0	1	0	1.0
8 Pierce, Lainy	3	0	0	0	.000	0	0	0	0	3	0	0	0	0	0.0
12 Holcomb, Keeton	1	0	0	0	.000	1	0	0	0	0	0	0	0	0	0.0
Totals	3	37	23	111	.126	37	1	4	5	47	1	10	8	1	44.0

### Team Attack By Set

Set	K	E	TA	Pct	Sideout	Pct
1	12	9	37	.081	12-24	50%
2	11	7	37	.108	11-25	43%
3	14	7	37	.189	15-24	62%
					38-73	52%

### SET SCORES

1	2	3	Team Records:	
Penn State (0)	18	18	22	26-5, 15-5 Big Ten
Nebraska (3)	25	25	25	26-4, 17-3 Big Ten

TOTAL TEAM BLOCKS: 6.0

# # Nebraska	S	K	Attack			Pct	Serve			RE	Block				Pts
			E	TA	SA		SE	RE	Dig		BS	BA	BE	BH	
3 Hunter, Kelly	3	5	0	6	.833	32	1	0	0	9	0	3	0	1	7.5
5 Rolfzen, Amber	3	5	0	14	.357	1	0	0	0	3	2	6	2	0	10.0
6 Rolfzen, Kadie	3	5	4	23	.043	1	1	0	0	10	0	4	0	0	8.0
9 Hall, Cecilia	3	4	3	11	.091	0	0	0	0	0	0	4	0	0	6.0
11 Maloney, Kenzie	3	0	0	0	.000	3	0	0	1	4	0	0	0	0	0.0
12 Fien, Kelsey	3	9	4	25	.200	0	0	0	0	0	0	1	1	0	9.5
2 Foecke, Mikaela	3	11	2	25	.360	1	0	1	0	4	0	2	0	0	12.0
4 Wong-Orantes, J	3	0	0	0	.000	1	0	2	0	9	0	0	0	0	0.0
7 Townsend, Sydney	3	0	0	0	.000	0	0	1	0	0	0	0	0	0	0.0
17 Albrecht, Annika	3	1	1	4	.000	0	3	1	0	5	0	0	0	0	4.0
Totals	3	40	14	108	.241	39	5	5	1	44	2	20	3	1	57.0

### Team Attack By Set

Set	K	E	TA	Pct	Sideout	Pct
1	13	5	40	.200	13-19	68%
2	12	5	31	.226	11-18	61%
3	15	4	37	.297	16-23	69%
					40-60	66%

Site: Lincoln, Nebraska (Devaney Sports Cntr)

Date: Nov 28, 2015 Attend: 8439 Time: 1:43

Referees: James Kuziela, Mike Hamilton

	1	2	3	Total
Tie scores	1	2	8	11
Lead change	1	1	0	2

TOTAL TEAM BLOCKS: 12.0

**LINCOLN, Neb.** - Despite a match-high 13 kills from redshirt senior Aiyana Whitney, seventh-ranked Penn State fell short in three sets on the road at No. 5 Nebraska Saturday evening at the Devaney Center.

The Huskers opened the match with a 7-2 run to take over an early advantage. Penn State looked to spark some momentum following a pair of Husker errors, 7-4, but Nebraska followed with a kill and a block to move ahead by five, 9-4. The Huskers looked to continue the streak with a kill, 10-4, but Haleigh Washington put down a kill to trim the advantage back to five, 10-5.

Nebraska followed with a 6-2 streak to surge ahead, 16-7, causing Penn State to use its second timeout of the frame. The Huskers served up an ace out of the break, 16-7, but a kill pair of kills from Whitney in between a PSU error trimmed the gap, 18-9.

With Penn State unable to sustain the momentum, the Huskers followed with a 4-2 stretch to make it 22-12. The Nittany Lions regrouped with a kill from Washington that opened up a 4-1 strike that shrunk the gap, 23-16, prompting Nebraska to call a timeout. A Husker kill out of the break made it set point, 24-16. A Nebraska error and a block from Whitney and Lee held off a pair of attempts, but another Cornhusker kill ended the frame, 25-18.

Trailing by three in the second set, 6-3, a kill from Whitney and a pair of Nebraska attack errors tied the score, 6-6. With Penn State unable to settle into an offensive rhythm, the Huskers answered with a 6-0 run to pull ahead 12-6, causing Penn State to call a timeout. The Nittany Lions and the Cornhuskers traded points out of the break, as PSU used a 6-4 stretch to narrow the gap to four, 16-12.

Pulling away, Nebraska responded with a 3-0 strike to move ahead, 19-12. Whitney and Megan Courtney put down back-to-back kills, but an error and a Husker service ace kept Nebraska on top, 21-14. Penn State called timeout and looked to get back on track with a kill out of the break, 21-15. A Nittany Lion attack error and a Nebraska kill made it set point, 24-16. Penn State fought off three consecutive set point attempts before a Husker kill gave Nebraska a 25-18 win in the second set.

Trailing by four at the media timeout in set three, 15-11. Washington put down a kill, 15-12, but Nebraska followed with a 7-4 stretch to remain ahead by as many as six, 22-16. A Nebraska service error and a kill from Courtney quickly cut the deficit to four, 22-18, prompting the Huskers to call a timeout. Penn State rallied out of the huddle with a block from Washington and Courtney, opening up a 4-1 run that lifted the Nittany Lions within one, 23-22. The Huskers called a timeout and came out of the break with a kill to arrive at match point, 24-22. Penn State called timeout, but could not mount a comeback out of the break as a kill from the Huskers closed out a 25-22 win in the third set to end the match.

## Match 32: #7 Penn State 3, Howard 0

Dec. 4, 2015 - University Park, Pa. | Rec Hall (NCAA First Round)

# Howard	S	K	Attack			Pct	Serve			RE	Block				Pts
			E	TA	SA		SE	RE	Dig		BS	BA	BE	BH	
2 HAMPTON, Janaya	3	1	4	9	-.333	0	0	0	0	0	0	0	0	0	1.0
3 CLEGGETT, Dominique	3	0	1	1	-1.000	0	0	0	0	0	0	0	0	0	0.0
4 DOCKERY, Tamia	3	0	1	2	-.500	18	0	1	0	3	0	2	0	0	0.0
7 BROUSSARD, Katherine	3	4	0	17	-.235	1	0	4	0	1	0	0	1	0	4.0
10 DONALDSON, Khalila	3	10	9	35	.029	0	0	0	1	5	0	2	1	0	11.0
22 DALTON, Courtney	3	9	5	18	.222	0	0	0	0	2	0	1	0	0	9.5
8 CARDOZA, Carlise	2	0	0	0	.000	0	0	0	0	0	0	0	0	0	0.0
9 JACKSON, Briana	3	1	0	1	1.000	5	0	2	0	5	0	0	0	2	1.0
18 WALLS, Joi	2	1	1	6	.000	0	0	0	0	0	0	0	0	0	1.0
20 OKUNADE, Olubunmi	2	2	2	5	.000	0	0	0	0	0	0	0	0	0	2.0
21 MARLBROUGH, Morgan	3	0	0	0	.000	2	0	1	1	10	0	0	0	0	0.0
23 STODERMIRE, Jaleeza	2	0	0	0	.000	0	0	0	0	0	0	0	0	0	0.0
Totals	3	28	23	94	.053	26	0	4	3	32	0	6	4	2	31.0

### Team Attack By Set

Set	K	E	TA	Pct	Sideout	Pct
1	11	6	31	.161	12-25	47%
2	7	7	30	.000	7-24	29%
3	10	10	33	.000	9-25	36%
					28-74	37%

TOTAL TEAM BLOCKS: 3.0

### SET SCORES

1	2	3	Team Records:	
Howard (0)	16	8	17	18-14
Penn State (3)	25	25	25	27-5

# Penn State	S	K	Attack			Pct	Serve			RE	Block				Pts
			E	TA	SA		SE	RE	Dig		BS	BA	BE	BH	
5 Frantti, Ali	3	12	2	25	.400	0	0	1	0	2	0	2	0	0	13.0
14 Whitney, Aiyana	3	10	0	17	.588	0	0	0	0	0	2	1	0	0	11.0
15 Washington, Haleigh	3	8	1	11	.636	0	1	1	0	0	0	7	1	0	12.5
17 Courtney, Megan	3	7	1	16	.375	3	1	0	0	10	1	4	0	0	11.0
19 Thelen, Heidi	2	1	0	2	.500	0	0	0	0	0	0	2	2	0	2.0
21 Weiskircher, Brynanna	3	2	2	6	.000	32	0	2	0	9	0	0	0	0	2.0
3 Pierce, Kendall	3	0	0	0	.000	3	0	0	0	7	0	0	0	0	0.0
4 Rivera, Wilma	2	0	0	0	.000	1	0	0	0	5	0	0	0	0	0.0
8 Pierce, Lainy	2	0	0	0	.000	0	0	0	0	3	0	0	0	0	0.0
10 Muller, Carley	1	0	0	0	.000	0	0	0	0	1	0	0	0	0	0.0
12 Holcomb, Keeton	2	0	0	0	.000	1	0	0	0	0	0	0	0	0	0.0
13 Krause, Taylor	1	0	0	0	.000	0	1	1	0	1	0	0	0	0	1.0
22 Lee, Simone	2	3	1	8	.250	0	0	1	0	1	0	1	1	0	3.5
Totals	3	43	7	85	.424	40	3	6	0	39	1	18	5	0	56.0

### Team Attack By Set

Set	K	E	TA	Pct	Sideout	Pct
1	17	3	33	.424	12-16	75%
2	14	0	24	.583	8-9	88%
3	12	4	28	.286	9-17	52%
					29-42	69%

TOTAL TEAM BLOCKS: 10.0

Site: University Park, Pa. (Recreation Building)  
Date: Dec 04, 2015 Attend: 2623 Time: 1:14  
Referees: Devonie McLarty, Ed Tucholski, Mara Wager  
NCAA First Round  
Penn State advances to the NCAA Second Round on Saturday, December 5 at 7:30 p.m. vs. Dayton.

	1	2	3	Total
Tie scores	11	1	2	14
Lead change	6	0	1	7

**UNIVERSITY PARK, Pa.** - No. 7 Penn State swept past Howard in straight sets to advance to the second round of the 2015 NCAA Tournament.

"I thought we played very well in some areas and in a couple areas I thought we were a little sloppy, but every match in the tournament has different challenges," head coach Russ Rose said.

Penn State and Howard battled back and forth throughout the first half of the opening set. With the score tied, 7-7, back-to-back kills from Whitney lifted the Nittany Lions ahead, 9-7, causing Howard to call a timeout. The Bison rallied out of the break with a 3-0 spurt to take over a one-point lead, 10-9. Penn State and Howard traded points to tie the score three more times.

With the score knotted, 12-12, a block from Washington and Thelen sparked a 6-2 streak that lifted the Nittany Lions ahead by four, 18-14. The Bison called a timeout, but Washington and Frantti came out the break with two straight kills to open up a 6-1 run that vaulted Penn State to set point, 24-15. The Bison held off one attempt before Frantti finished off a 25-16 win in the first set with a kill.

Penn State shot out to a 9-3 lead in the second set, prompting the Bison to call an early timeout. Courtney came out of the break firing, opening up a 5-1 run with a kill before capping it off with another kill plus one from Washington to send the advantage into double figures, 14-4. The Bison looked to cut off the momentum with a kill, 14-5, but a kill from Weiskircher and an ace from Washington sparked a 5-1 run that bolstered the Nittany Lion advantage to as many as 13, 19-6. Howard looked to get back on track with a pair of kills, 19-8, but Penn State followed with six unanswered points featuring two kills from both Whitney and Courtney to secure a 25-8 win in the second set.

Howard came out of the intermission firing, opening up the third set with a 6-1 run to take over an early advantage. A kill from Whitney and a block from Washington and Lee quickly opened up a 5-0 Penn State run that tied the score, 6-6. The Bison responded with four consecutive kills to jump back on top, 10-6. Three consecutive Howard errors helped the Nittany Lions mount a 5-0 streak that gave Penn State the edge, 11-10, prompting the Bison to call a timeout.

A solo stuff from Courtney out of the break made it 12-10, but a PSU service error brought the Bison back within one, 12-11. Penn State responded with a kill from Courtney that quickly sparked a 12-5 scoring streak that sent PSU surging to match point, 24-16. Howard held off one attempt before Washington answered with a kill to secure a 25-17 win in the third set to complete the sweep.

# 2015 PENN STATE WOMEN'S VOLLEYBALL

## Match 33: #7 Penn State 3, Dayton 1

Dec. 5, 2015 - University Park, Pa. | Rec Hall (NCAA Second Round)

#	Dayton	S	Attack			Pct	Ast	Serve			RE	Dig	Block				Pts
			K	E	TA			SA	SE	BS			BA	BE	BH		
2	ERHAHON, Amber	4	16	1	25	.600	0	0	2	0	0	0	0	4	0	0	18.0
7	JENDRYK, Jenna	4	4	2	11	.182	0	0	0	0	2	0	1	1	0	0	4.5
8	AGU, Angel	4	5	3	13	.154	0	0	0	0	0	0	1	0	0	0	5.5
10	TURNER, Alaina	4	15	9	44	.136	0	0	1	0	3	0	1	0	0	0	15.5
12	EMMENECKER, Jane	4	0	1	3	-.333	45	0	1	0	10	0	2	0	1	1	1.0
21	WOLF, Margo	4	0	0	0	.000	1	0	0	1	6	0	0	0	0	0	0.0
4	SLOAN, Jessica	4	1	2	9	-.111	0	2	1	1	11	0	0	0	0	0	3.0
9	LOIARS, Jill	4	9	5	24	.167	0	0	0	0	1	0	1	1	0	0	9.5
13	MACHI, Katie	4	0	0	0	.000	0	0	1	0	1	0	0	0	0	0	0.0
18	KRAFKA, Janna	4	0	0	0	.000	1	0	1	0	16	0	0	0	0	0	0.0
Totals		4	50	23	129	.209	47	2	7	2	50	0	10	2	1	1	57.0

### Team Attack By Set

Set	K	E	TA	Pct	Sideout	Pct
1	12	8	35	.114	13-25	51%
2	17	2	27	.556	10-13	76%
3	9	4	25	.200	14-25	56%
4	12	9	42	.071	12-24	50%
				49-87	56%	

TOTAL TEAM BLOCKS: 5.0

SET SCORES	1	2	3	4	Team Records:
Dayton (1)	17	25	14	17	27-6
Penn State (3)	25	13	25	25	28-5

#	Penn State	S	Attack			Pct	Ast	Serve			RE	Dig	Block				Pts
			K	E	TA			SA	SE	BS			BA	BE	BH		
5	Frantti, Ali	4	14	3	27	.407	1	1	1	0	7	0	0	1	0	0	15.0
14	Whitney, Aiyana	4	14	1	29	.448	0	0	0	0	0	2	1	1	0	0	16.5
15	Washington, Haleigh	4	7	2	15	.333	0	0	2	0	5	1	3	1	0	0	9.5
17	Courtney, Megan	4	8	2	32	.188	1	0	1	0	15	1	1	1	1	0	9.5
19	Thelen, Heidi	4	7	0	8	.875	0	0	0	0	0	0	1	0	0	0	7.5
21	Weiskircher, Bryanna	4	3	1	6	.333	46	0	2	0	7	0	4	0	0	0	5.0
3	Pierce, Kendall	4	0	0	0	.000	3	0	0	0	13	0	0	0	0	1	0.0
4	Rivera, Wilma	4	0	0	0	.000	0	0	1	0	5	0	0	0	0	0	0.0
8	Pierce, Lainy	2	0	0	0	.000	0	0	0	0	1	0	0	0	0	0	0.0
10	Muller, Carley	2	0	0	0	.000	0	0	0	0	0	0	0	0	0	0	0.0
12	Holcomb, Keeton	2	0	0	0	.000	1	0	0	2	0	0	0	0	0	0	0.0
13	Krause, Taylor	1	0	0	0	.000	0	0	0	0	0	0	0	0	0	0	0.0
22	Lee, Simone	1	2	1	5	.200	0	1	2	0	0	0	0	0	0	0	3.0
Totals		4	55	10	122	.369	52	2	9	2	53	4	10	4	2	0	66.0

### Team Attack By Set

Set	K	E	TA	Pct	Sideout	Pct
1	12	2	27	.370	13-17	76%
2	7	4	27	.111	10-25	40%
3	21	3	31	.581	14-14	100%
4	15	1	37	.378	13-18	72%
				50-74	67%	

TOTAL TEAM BLOCKS: 9.0

Site: University Park, Pa. (Recreation Building)  
 Date: Dec 05, 2015 Attend: 2767 Time: 1:46  
 Referees: Devonie McLarty, Jung Park, Mara Wager  
 NCAA Second Round  
 Penn State advances to the Des Moines Regional  
 Semifinal vs. Hawaii.

	1	2	3	4	Total
Tie scores	1	0	3	7	11
Lead change	1	0	0	2	3

**UNIVERSITY PARK, Pa.** - Seventh-seeded Penn State downed Dayton in four sets Saturday evening at Rec Hall to advance to the NCAA regional semifinals.

"We feel fortunate to advance and to know it's never a given," head coach Russ Rose said. "It's always hard and every match has its challenges and this one is no different. I am thrilled with our effort tonight and how we competed especially after we played as poorly as we did in the second game."

Penn State opening the match with an 11-5 run in the first set. The Flyers looked to get back on track with a kill following a PSU service error, 11-7. Penn State answered back with a 3-1 spurt to pull ahead by six, 14-8. Dayton responded with three consecutive kills to cut the gap to three, 14-11. Back-to-back kills from Courtney and Weiskircher sparked a 9-5 stretch that extended the Nittany Lion advantage to seven, 23-16. The Flyers made one final attempt to mount a comeback with a kill, 23-17, but a kill from Frantti and a UD attack error secured a 25-17 win in the first set.

Dayton shot out to an 8-3 lead in the second set causing Penn State to call an early timeout. The Flyers continued the momentum out of the break with three more points to move ahead 11-3. Whitney looked to cut off the run with a kill, but the Flyers answered a kill to remain ahead, 12-4. Penn State continued to chip away at the Dayton advantage, using a 6-4 stretch to shave the deficit to five, 16-11. The Nittany Lions could not sustain the momentum as the Flyers responded with a 9-2 run to take set two, 25-13 to even the match, 1-1.

With PSU leading by as many as five in the third set, 13-8, the Flyers looked to get back on track with a kill, 13-9, but Washington and Courtney opened up an 8-3 scoring streak that sent Penn State ahead 21-12, causing Dayton to call a timeout. Penn State continued to roll out of the break, using a 4-2 strike capped off by kills from Whitney and Thelen to secure a 25-14 win in the third set to move ahead 2-1 in the match.

The Nittany Lions and the Flyers traded points throughout the first half of the fourth set to keep the score close. With the score tied up, 14-14, back-to-back kills from Washington lifted the Nittany Lions ahead, 16-14. Dayton put down a kill to arrive within one, 16-15, but PSU regrouped with four straight points, finished off by a kill and a solo stuff from Whitney to make it 20-15.

Dayton called a timeout, but a kill from Frantti and a Flyer attack error made it 22-15. UD made one final attempt to mount a comeback with a pair of kills, 22-17. Frantti and Whitney quickly followed with a pair of kills to make it match point, 24-17. A Dayton attack error gave the Nittany Lions the final point to secure a 25-17 win in the fourth set and 3-1 win in the match.

# 2015 PENN STATE WOMEN'S VOLLEYBALL

## ALL-TIME NCAA TOURNAMENT RESULTS (92-27)

### 1981

Cincinnati W, 3-0 15-8, 15-6, 15-2  
Pacific (1) L, 3-2 10-15, 15-13, 15-10, 12-15, 13-15

### 1982

at Nebraska L, 3-0 13-15, 5-15, 13-15

### 1983

PROVIDENCE W, 3-0 15-10, 15-9, 15-9  
UCLA (2) L, 3-0 1-15, 14-16, 11-15

### 1984

at N'western W, 3-2 7-15, 15-9, 15-4, 9-15, 15-4  
Pacific (3) L, 3-0 4-15, 8-15, 12-15

### 1985

at Nebraska L, 3-0 8-15, 7-15, 12-15

### 1986

WYOMING W, 3-1 13-15, 15-2, 15-7, 15-4  
at Nebraska L, 3-2 7-15, 15-4, 16-14, 16-18, 9-15

### 1987

at Purdue L, 3-0 4-15, 9-15, 15-17

### 1988

at Notre Dame L, 3-1 13-15, 10-15, 16-14, 10-15

### 1989

at Illinois L, 3-0 5-15, 9-15, 2-15

### 1990

PURDUE W, 3-0 15-8, 16-14, 15-4  
Wisconsin (4) W, 3-0 15-6, 15-6, 15-3  
at Nebraska L, 3-1 12-15, 14-16, 15-10, 5-15

### 1991

COLORADO W, 3-2 8-15, 10-15, 15-11, 15-6, 15-11  
Ohio State (4) L, 3-2 15-13, 9-15, 15-11, 5-15, 11-15

### 1992

NOTRE DAME W, 3-0 15-13, 15-8, 15-9  
Stanford (5) L, 3-0 13-15, 6-15, 13-15

### 1993

N. ILLINOIS W, 3-0 15-5, 15-8, 15-8  
Colorado (6) W, 3-2 9-15, 16-14, 16-18, 15-8, 15-7  
Notre Dame (6) W, 3-0 15-12, 15-5, 15-12  
BYU (7) W, 3-1 15-13, 6-15, 16-14, 15-12  
LBSU (7) L, 3-1 13-15, 15-12, 11-15, 14-16

### 1994

BALL STATE W, 3-0 15-8, 15-5, 18-16  
Notre Dame (4) W, 3-0 15-4, 15-6, 15-2  
at Nebraska W, 3-1 12-15, 15-11, 15-9, 15-8  
UCLA (8) L, 3-2 15-3, 4-15, 9-15, 15-5, 11-15

### 1995

GA TECH W, 3-0 15-8, 15-5, 15-5  
at Nebraska L, 3-1 7-15, 6-15, 16-14, 2-15

### 1996

GA TECH W, 3-0 15-7, 15-10, 15-13  
Wisconsin (4) W, 3-0 15-11, 15-5, 15-5  
at Nebraska L, 3-2 12-15, 15-8, 13-15, 15-9, 18-20

### 1997

N. ILLINOIS W, 3-0 15-8, 15-7, 15-4  
OHIO STATE W, 3-0 15-4, 15-4, 15-10  
BYU W, 3-0 15-0, 15-12, 15-10  
Florida (9) W, 3-0 15-11, 15-12, 15-13  
Stanford (9) L, 3-2 10-15, 6-15, 15-2, 17-15, 9-15

### 1998

BUCKNELL W, 3-0 15-5, 15-1, 15-5  
CLEMSON W, 3-0 15-2, 15-11, 15-5  
LOUISVILLE W, 3-0 15-5, 15-8, 15-2  
BYU W, 3-0 18-16, 15-2, 15-10  
Nebraska (7) W, 3-1 15-11, 15-8, 8-15, 15-11  
LBSU (7) L, 3-2 3-15, 10-15, 15-13, 16-14, 12-15

### 1999

ROB. MORRIS W, 3-0 15-1, 15-1, 15-2  
BAYLOR W, 3-0 15-2, 15-6, 15-10  
MINNESOTA W, 3-0 15-9, 15-9, 17-15  
UCLA W, 3-0 15-11, 15-9, 15-5  
Pacific (10) W, 3-2 14-16, 15-5, 15-6, 7-15, 15-12  
Stanford (10) W, 3-0 15-2, 15-10, 15-7

### 2000

J. MADISON W, 3-0 15-12, 15-11, 15-7  
WASH. ST. W, 3-1 15-6, 15-7, 9-15, 15-3  
Colorado (11) W, 3-1 9-15, 15-11, 15-12, 15-7  
at USC L, 3-0 11-15, 9-15, 4-15

### 2001

FAIRFIELD W, 3-0 30-21, 30-24, 30-24  
UCLA L, 3-0 11-30, 28-30, 18-30

### 2002

PENN W, 3-0 30-23, 30-10, 30-26  
TEMPLE L, 3-1 24-30, 26-30, 30-26, 23-30

### 2003

ROB. MORRIS W, 3-0 30-10, 30-18, 30-11  
PITTSBURGH W, 3-1 25-30, 33-31, 30-21, 30-21  
Kansas St. (12) W, 3-1 12-30, 30-27, 30-21, 31-29  
Florida (12) L, 3-0 21-30, 24-30, 16-30

### 2004

AMERICAN W, 3-0 30-18, 30-18, 35-33  
MARYLAND W, 3-0 34-32, 30-27, 31-29  
UCLA (13) L, 3-1 24-30, 30-22, 25-30, 28-30

### 2005

BINGHAMTON W, 3-0 30-15, 30-8, 30-10  
LIU W, 3-0 30-11, 30-27, 30-8  
TENNESSEE L, 3-1 27-30, 30-14, 27-30, 31-33

### 2006

LIU W, 3-0 30-16, 30-27, 30-15  
HOFSTRA W, 3-0 30-20, 30-12, 30-19  
Purdue (13) W, 3-0 30-24, 30-18, 30-15  
Wash.(13) L, 3-1 27-30, 24-30, 30-28, 26-30

### 2007

SIENA W, 3-0 30-19, 30-11, 30-14  
ALBANY W, 3-0 30-15, 30-9, 30-19  
MICHIGAN W, 3-0 30-15, 30-18, 30-18  
BYU W, 3-0 30-23, 30-15, 30-18  
California (14) W, 3-0 30-28, 30-25, 30-16  
Stanford (14) W, 3-2 30-25, 30-26, 23-30, 19-30, 15-8

### 2008

LIU W, 3-0 25-14, 25-15, 25-15  
YALE W, 3-0 25-18, 25-11, 25-12  
W. MICHIGAN W, 3-0 25-17, 25-12, 25-19  
CALIFORNIA W, 3-0 25-21, 25-21, 25-17  
Nebraska (15) W, 3-2 25-17, 25-18, 15-25, 22-25, 15-11  
Stanford (15) W, 3-0 25-20, 26-24, 25-23

### 2009

BINGHAMTON W, 3-0 25-9, 25-13, 25-14  
PENN W, 3-0 25-20, 25-17, 25-16  
Florida (16) W, 3-0 25-12, 25-18, 25-21  
California (16) W, 3-0 25-18, 25-17, 25-22  
Hawai'i (17) W, 3-1 23-25, 25-18, 25-15, 25-18  
Texas (17) W, 3-2 22-25, 20-25, 25-23, 25-21, 15-13

### 2010

NIAGARA W, 3-0 25-12, 25-19, 25-15  
VA. TECH W, 3-0 25-22, 25-22, 25-13  
OKLAHOMA W, 3-0 25-23, 25-23, 25-15  
DUKE W, 3-1 25-19, 25-18, 23-25, 25-17  
Texas (18) W, 3-0 25-13, 25-13, 25-22  
California (18) W, 3-0 25-20, 27-25, 25-20

### 2011

LIBERTY W, 3-0 15-12, 15-11, 15-7  
DELAWARE W, 3-1 15-6, 15-7, 9-15, 15-3  
UCLA (19) L, 3-1 9-15, 15-11, 15-12, 15-7

### 2012

BINGHAMTON W, 3-0 25-11, 25-3, 25-9  
BOWLING GREEN W, 3-0 25-15, 25-12, 25-15  
Kentucky (20) W, 3-0 25-18, 25-21, 25-12  
Minnesota (20) W, 3-1 25-19, 19-25, 26-24, 25-18  
Oregon (21) L, 3-1 25-21, 28-30, 22-25, 19-25

### 2013

LIU-BROOKLYN W, 3-0 25-21, 25-21, 25-14  
UTAH W, 3-0 25-14, 25-15, 25-11  
Michigan St. (19) W, 3-1 22-25, 25-17, 25-17, 25-23  
Stanford (19) W, 3-2 22-25, 25-22, 28-26, 18-25, 15-11  
Washington (21) W, 3-0 25-14, 25-13, 25-16  
Wisconsin (21) W, 3-1 25-19, 26-24, 20-25, 25-23

### 2014

SIENA W, 3-0 25-17, 25-10, 25-5  
DAYTON W, 3-0 25-20, 25-18, 25-16  
UCLA (21) W, 3-0 28-26, 25-16, 25-19  
Wisconsin (21) W, 3-1 22-25, 25-16, 25-22, 25-19  
Stanford (23) W, 3-1 25-16, 23-25, 25-22, 25-21  
BYU (23) W, 3-0 25-21, 26-24, 25-14

### 2015

HOWARD W, 3-0 25-17, 25-10, 25-5  
DAYTON W, 3-1 25-20, 25-18, 25-16

(1) at Northwestern (2) at Purdue (3) at Western Michigan (4) at Nebraska (5) at Illinois (6) at Minnesota (7) at Wisconsin (8) at Texas (9) at Spokane, Wash. (10) at Honolulu (11) at Los Angeles (12) at Gainesville, Fla. (13) at Washington (14) at Sacramento, Calif. (15) at Omaha, Neb. (16) at Gainesville, Fla. (17) at Tampa, Fla. (18) at Kansas City, Mo. (19) at Lexington, Ky., (20) at West Lafayette, Ind. (21) at Louisville, Ky., (22) at Seattle, Wash., (23) at Oklahoma City, Okla. • Home matches in CAPS.

# 2015 PENN STATE WOMEN'S VOLLEYBALL

## RADIO/TV ROSTER



**2** Lara Caraway  
Sr., DS, 5-4  
Evans City, Pa.



**3** Kendall Pierce  
Sr., DS, 5-5  
Eden, N.Y.



**4** Wilma Rivera  
Fr., S, 5-8  
Carolina, Puerto Rico



**5** Ali Frantti  
So., OH, 6-2  
Spring Grove, Ill.



**6** Nia Reed  
RS-Fr., OH, 6-2  
Fort Lee, N.J.



**8** Lainy Pierce  
So., DS, 5-8  
Eden, N.Y.



**10** Carley Muller  
So., DS, 5-9  
Manhattan Beach,



**11** Tori Gorrell  
Fr., MB, 6-2  
Oakville, Ontario



**12** Keeton Holcomb  
Fr., DS, 5-5  
Belville, Texas



**13** Taylor Krause  
Jr., DS, 5-5  
Allentown, Pa.



**14** Aiyana Whitney  
RS-Sr., OH, 6-4  
Norwood, N.J.

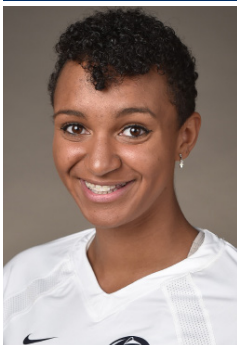

**15** Haleigh Washington  
So., MB, 6-3  
orado Springs, Colo.



**16** Jelena Novaković  
Fr., OPP, 6-2  
Belgrade, Serbia



**17** Megan Courtney  
Sr., OH, 6-1  
Dayton, Ohio



**19** Heidi Thelen  
So., MB, 6-2  
Edgewood, Ky.



**21** Bryanna Weiskircher  
RS-Fr., S, 6-1  
Rockford, Ill.



**22** Simone Lee  
So., OH, 6-1  
Menomonee Falls, Wis.



**24** Laura Broerman  
So., DS, 5-4  
Colorado Springs, Colo.



Russ Rose  
Head Coach



Salima Rockwel  
Associate Head Coach



Stevie Mussie  
Assistant Coach



Jesse Tupac  
Director of Operations



Shawn Sangrey  
Volunteer  
Assistant Coach



Scott Campbell  
Athletic Trainer