



2011-12 PENN STATE LADY LION BASKETBALL

WOMEN'S BASKETBALL CONTACT:
 Kristina Petersen
 Twitter: @ladylionsid
 Website: www.GoPSUSports.com
 Email: kap18@psu.edu
 Cell: 814-883-4581
 Office: 814-865-1757

Penn State Athletic Communications: 101D Bryce Jordan Center, University Park, PA 16802 ♦ Office: 814-865-1757 ♦ Fax: 814-863-3165

SCHEDULE/RESULTS

NOVEMBER	
Sat. 5	BLOOMSBURG (exh.)W, 101-81 Lady Lion Classic (University Park, Pa.)
Fri. 11	WASHINGTON STATE..... W, 72-60
Sun. 13	MIDDLE TENN. (BTN.com)... W, 65-49
Thurs. 17	at DelawareL, 71-80
Sun. 20	at South Carolina (SportSouth).W, 55-50 John Ascuaga's Nugget Classic (Reno, Nev.)
Fri. 25	vs. Iowa StateW, 66-59
Sat. 26	at NevadaW, 103-65

Big Ten/ACC Challenge
Wed. 30 #14 N. CAROLINA (BTN).....6:30 p.m.

DECEMBER	
Big 12/Big Ten Challenge	
Sat. 3	at Texas Tech..... 3 p.m.
Tues. 6	VIRGINIA TECH (BTN.com)..... 7 p.m.
Sun. 11	UMES (BTN.com)..... 2 p.m.
Sun. 18	WAGNER (BTN.com)..... 1 p.m.
Wed. 21	at Bucknell..... 7 p.m.
Fri. 30	NEBRASKA * (BTN.com)..... 7 p.m.

JANUARY	
Mon. 2	at Wisconsin * (BTN-WC) 1/3 p.m.
Sat. 7	MICHIGAN STATE * (CBS)..... 2 p.m.
Thurs. 12	MICHIGAN * (BTN) 6 p.m.
Sun. 15	at Nebraska * (BTN.com)..... 3:05 p.m.
Thurs. 19	at Illinois * (BTN.com)..... 8 p.m.
Sun. 22	IOWA * (ESPN2) 3 p.m.
Thurs. 26	at Michigan * (BTN.com)..... 7 p.m.
Sun. 29	at Michigan State * (ESPN2) 3 p.m.

FEBRUARY	
Thurs. 2	INDIANA * (BTN.com) 7 p.m.
Sun. 5	at Minnesota * (BTN.com) 3 p.m.
Thurs. 9	WISCONSIN * (BTN.com) 7 p.m.
Sun. 12	at Northwestern * (BTN) 1 p.m.
Thurs. 16	at Purdue * (BTN) 6 p.m.
Mon. 20	OHIO STATE * (ESPN2)..... 7 p.m.

MARCH	
Thur.-Sun. 1-4	Big Ten Tournament (Indianapolis)
Sat.-Tues. 17-20	NCAA Tourn. 1st & 2nd Round
Sat.-Tues. 24-27	NCAA Tournament Regionals

APRIL	
Sun./Tues. 1/3	NCAA Final Four (Denver, Colo.)

BOLD CAPS indicates home game.
 * - indicates Big Ten game.
 All times are Eastern Time.
 BTN - Big Ten Network
 BTN.com - BigTenNetwork.com
Schedule subject to change. Please visit www.GoPSUsports.com for up-to-date tip times.

Game #7: #14/13 North Carolina at #16/15 Penn State

Wed., Nov. 30 ▶ 6:30 p.m. ▶ Bryce Jordan Center ▶ University Park, Pa.

		SETTING THE SCENE
Penn State Lady Lions	North Carolina Tarheels	The North Carolina Game
Record: 5-1, 0-0 Big Ten Last Game: PSU 103, Nevada 65 (11/26) Head Coach: Coquese Washington Career Record: 71-61 (5th yr.) Record at PSU: 71-61 (5th yr.)	Record: 5-0, 0-0 ACC Last Game: UNC 76, Kenn. St. 62 (11/27) Head Coach: Sylvia Hatchell Career Record: 864-303 (36th yr.) Record at UNC: 592-223 (25th yr.)	Series: Tied, 2-2 Last Meeting: PSU 77, UNC 71 (12/5/04) Streak: Penn State - 1 win Television: Big Ten Network - Eric Collins & Mary Murphy Radio: The game is on WRSC locally with Jerry Fisher and Brian Tripp calling the action. The audio feed is available at www.GoPSUsports.com.
Statistical Leaders Points Maggie Lucas (18.3) Rebounds Talia East (8.2) Assists Alex Bentley (4.8)	Statistical Leaders Points Chay Shegog (16.4) Rebounds Laura Broomfield (11.8) Assists Brittany Roundtree (4.2)	Webstream: None Live Stats: GoPSUsports.com

GAME DAY INFORMATION

SCOUTING NORTH CAROLINA

The Tarheels are a perfect 5-0 on the season and are 14th in this week's Associated Press poll. Senior Chay Shegog leads the UNC attack with a 16.4 scoring average to go along with 8.4 rebounds and 1.8 steals per game. Laura Broomfield is averaging a double-double with 12.3 points and 11.8 rebounds per outing, while She'la White chips in 12.0 points and 2.8 assists per game.

ALL-TIME VS. THE TARHEELS

The Lady Lions have split four all-time meetings with North Carolina, but claimed a 77-71 win at the Bryce Jordan Center on Dec. 5, 2004. Penn State is 2-1 all-time against UNC in home games. The Lady Lions are 33-25 all-time against ACC schools.

LAST TIME VS. UNC

All five starters reached double figures and the Lady Lions shot 50% from the field as unranked Penn State earned a 77-71 win over No. 2 North Carolina on Dec. 5, 2004. Tanisha Wright led all scorers with 21 points, while Jess Strom added 11 points, nine assists and seven rebounds.

STORYLINES

- ✓ The Lady Lions won the Nugget Classic with wins over Iowa State and Nevada for their 28th regular-season tournament win overall and second this season.
- ✓ **Alex Bentley** was selected as the Tournament MVP of the Nugget Classic, while **Maggie Lucas** was named to the All-Tournament team.
- ✓ Junior center **Nikki Greene** became the 27th member of Penn State's 500 rebounds club with seven caroms against Iowa State on Nov. 25.
- ✓ Lucas moved into a tie for sixth on Penn State's career three-pointers list (124).
- ✓ Sophomore **Talia East** had seven blocked shots in the win at South Carolina on Nov. 20, the third-most in school history.
- ✓ The Lady Lions picked up their fifth consecutive season-opening win under Coquese Washington.
- ✓ Penn State is 16th in Associated Press poll and 16th in the ESPN/USA Today Coaches Poll.
- ✓ The Lady Lions were picked to finish first in the Big Ten in a vote of the coaches and media.
- ✓ Bentley was selected as the Big Ten Preseason Player of the Year in a vote of the league's coaches and media.

UP NEXT

The Lady Lions travel to Texas Tech in the return game of the Big 12/Big Ten Challenge Saturday. Last season, Penn State earned a 76-68 win at home over the Red Raiders. The Lady Lions are 3-2 all-time against TTU with wins in the last two games. PSU dropped a 79-65 decision in the only meeting in Lubbock on Dec. 21, 2004.



2011-12 ROSTER

PENN STATE LADY LIONS

No.	Name	Pos.	Cl./Elg.	Ht.	Hometown/High School (Previous School)
2	Dara Taylor	G	Jr./Jr.#	5-8	Wilmington, Del./Caravel Academy (Maryland)
5	Talia East *	F/C	So./So.	6-3	Philadelphia, Pa./Friends' Central School
12	Zhaque Gray ***	G	Sr./Sr.	5-8	Chicago, Ill./Prep John Hope
15	Renee Womack ***	G	Sr./Sr.	5-10	Lansdale, Pa./Methacton
20	Alex Bentley **	G	Jr./Jr.	5-7	Indianapolis, Ind./Ben Davis
23	Ariel Edwards *	F	So./So.	6-2	Elmont, N.Y./Christ the King
24	Mia Nickson *	F	Sr./Jr.	6-2	Ashburn, Va./Notre Dame Acad. (Boston College)
25	Gizelle Studevent **	G	Jr./Jr.	5-11	La Jolla, Calif./The Bishop's School
33	Maggie Lucas *	G	So./So.	5-10	Narberth, Pa./Germantown Academy
40	Marisa Wolfe **	F	Jr./Jr.	6-2	Ford City, Pa./Ford City
44	Tori Waldner	F	Fr./Fr.	6-5	Milton, Ga./Milton
54	Nikki Greene **	F/C	Jr./Jr.	6-4	Diboll, Texas/Diboll

Head Coach: Coquese Washington (Notre Dame '92)

Assistant Coaches: Fred Chmiel, Kia Damon, Maren Walseth

Captains: Mia Nickson, Marisa Wolfe

* Indicates letters earned # - Taylor will sit out the 2011-12 season due to NCAA transfer rules.

NORTH CAROLINA TARHEELS

No.	Name	Pos.	Cl.	Ht.	Hometown/High School (Previous School)
1	She'la White	G	Sr.	5-5	Portsmouth, Va./Norfolk Collegiate
2	Latifah Coleman	G	So.	5-9	Pageland, S.C./Central
3	Megan Buckland	G	Fr.	6-0	High Point, N.C./Bishop McGuinness
4	Candace Wood	G	Jr.	5-11	Charlotte, N.C./Victory Christian Center
5	Shannon Smith	G	Fr.	5-7	Gastonia, N.C./Forestview
10	Danielle Butts	G	Fr.	5-10	Winterville, N.C./South Central
11	Brittany Rountree	G	Fr.	5-9	Jacksonville, Fla./The Potter's House
20	Chay Shegog	C	Sr.	6-5	Stafford, Va./Brook Point
21	Krista Gross	G	Jr.	6-0	Charlotte, N.C./Cannon School
24	Whitney Adams	F	Fr.	6-2	Naperville, Ill./Montini Catholic
32	Waltiea Rolle	C	Jr.	6-6	Nassau, Bahamas/Westbury Christian
33	Laura Broomfield	F	Sr.	6-1	Lexington Park, Md./St. Mary's Ryken
44	Tierra Ruffin-Pratt	G	Jr.	5-10	Alexandria, Va./T.C. Williams

Head Coach: Sylvia Hatchell

Associate Head Coach: Andrew Calder

Assistant Coaches: Tracey Williams-Johnson, Trisha Stafford-Odom

TEAM COMPARISON

PENN STATE		NORTH CAROLINA	
Lucas (18.3)	Scoring Leader	Shegog (16.4)	
East (8.2)	Rebounding Leader	Broomfield (11.8)	
Bentley (4.8)	Assist Leader	Rountree (4.2)	
Bentley (3.0)	Steals Leader	Gross (3.8)	
East (2.0)	Blocks Leader	Broomfield (3.0)	
72.0	Scoring Offense	85.6	
60.5	Scoring Defense	42.6	
+11.5	Scoring Margin	+43.0	
42.1	Rebounds Per Game	48.6	
+3.7	Rebound Margin	+13.4	
12.0	Assists Per Game	19.4	
8.5	Steals Per Game	15.2	
.421	Field Goal Pct.	.489	
.323	FG Defense Pct.	.267	
.314	3-pt. FG Pct.	.337	
.243	3-pt. FG Pct. Def.	.255	
.722	Free Throw Pct.	.607	
0.7	Assist/Turnover	1.1	
Won 3	W/L Streak	Won 5	

SERIES HISTORY

Overall:	Series tied 2-2	
Last meeting:	12/5/04	
Last result:	PSU, 77-71	
Current streak:	PSU - 1 win	
Last 10:	Tied, 2-2	
Last 10 meetings:		
1/4/81	H	L, 79-82
3/17/85	H	W, 98-79
12/30/03	A	L, 60-73
12/5/04	H	W, 77-71

QUICK FACTS

THE UNIVERSITY

Location: University Park, Pa.
 Founded: 1855
 Enrollment: 42,294
 Colors: Blue & White
 Nickname: Lady Lions
 Conference: Big Ten
 President: Dr. Rodney Erickson
 Director of Athletics: Tim Curley
 Acting Director of Athletics: David Joyner
 Senior Woman Administrator: Charmelle Green
 Facility (cap.): Bryce Jordan Center (15,261)
 All-Time Record at BJC: 177-47 (16 seasons)

ATHLETIC COMMUNICATIONS

WBB Contact: Kristina Petersen
 Phone/Fax: (814) 865-1757/(814) 863-3165
 E-mail: kap18@psu.edu
 Address: 101-D Bryce Jordan Center
 University Park, Pa. 16802
 Press Row Phone: 814-863-3294
 Website: www.GoPSUsports.com
 Twitter: @ladylionsid

TEAM INFORMATION

2011-12 Record: 5-1
 Home: 2-0 Away: 2-1 Neutral: 1-0
 Big Ten Record: 0-0
 Home: 0-0 Away: 0-0
 Letterwinners Returning/Lost: 10/1
 Starters Returning/Lost: 4/1
 Big Ten Tournament: Runner-up
 Postseason: NCAA Second Round

THE HISTORY

First Year of Women's Basketball: 1965
 All-Time Record: 810-374 (47 seasons)
 All-Time Big Ten Rec.: 204-110 (19 seasons)
 NCAA Tournament Appearances: 22
 NCAA Tournament Record: 27-22

WOMEN'S BASKETBALL

Head Coach: Coquese Washington
 Alma Mater: Notre Dame '92
 Overall Record: 71-61 (fifth season)
 School Record: 71-61 (fifth season)
 Basketball Office Phone: 814-863-2672
 Best Time To Reach Coach: Through SID
 Assistant Coaches (Alma Mater):
 Fred Chmiel (Excelsior College)
 Kia Damon (Millersville '97)
 Maren Walseth (Penn State '02)
 Twitter: @pennstatewbb
 Facebook: facebook.com/pennstateladylions

PRONUNCIATIONS

Coquese ko-KWEES
 Chmiel shuh-MEAL
 Maren Walseth MARR-en WALL-seth
 Zhaque Jacque-QWAY
 Gizelle Studevent juh-ZELL STEW-duh-vent
 Talia tah-LEE-uh
 Ariel AIR-e-I
 Dara DAR-uh



PROJECTED STARTERS



12 ZHAQUE GRAY G
Sr., 5-8, Chicago, Ill.
13.0 pts., 4.0 rebs., 1.7 asst., .360 3FG%

Notes: Notched 21 points and two steals at Nevada ... Had 14 points versus Iowa State ... Tallied 15 pts. and three rebs. at Delaware ... Named to Lady Lion Classic All-Tournament Team.



20 ALEX BENTLEY G
Jr., 5-7, Indianapolis, Ind.
15.3 ppg, 4.8 apg, 3.0 spg, .909 FT%

Notes: Nugget Classic Tournament MVP ... Was 11-for-15 from the field en route to 23 pts., 6 assts. at Nevada ... Big Ten Preseason POY ... Wade Trophy and Wooden Award preseason lists.



33 MAGGIE LUCAS G
So., 5-10, Narberth, Pa.
18.3 ppg, 4.8 rpg, .300 3FG%, .800 FT%

Notes: Nugget Classic All-Tournament team ... Tallied 26 pts. and 7 rebs. at Nevada ... Had team-best 18 pts. at S. Carolina ... 6th in 3-ptrs. in school history (124) ... Big Ten Freshman of the Year.



24 MIA NICKSON F
Jr., 6-2, Ashburn, Va.
4.0 ppg, 7.8 rpg

Notes: Returned after missing two games to pull in 13 rebs. with 5 pts. against Iowa State ... Among Big Ten leaders in rebounding and field goal percentage a year ago.



54 NIKKI GREENE C
Jr., 6-4, Diboll, Texas
6.8 ppg, 7.3 rpg, 0.8 bpg, .765 FT%

Notes: Had 11 points and 7 rebounds in Nugget Classic title game ... Narrowly missed a double-double with 9 pts., 10 rebs. vs. MTSU ... All-Big Ten honorable mention selection.

STANDINGS (thru games of 11/27)

Team	Big Ten			Overall		
	W	L	Pct.	W	L	Pct.
Michigan	0	0	.000	7	0	1.000
Nebraska	0	0	.000	6	0	1.000
Purdue	0	0	.000	6	0	1.000
Ohio State	0	0	.000	5	0	1.000
PENN STATE	0	0	.000	5	1	.833
Northwestern	0	0	.000	4	1	.800
Michigan State	0	0	.000	5	2	.714
Iowa	0	0	.000	4	2	.667
Minnesota	0	0	.000	4	3	.571
Indiana	0	0	.000	2	3	.400
Illinois	0	0	.000	2	5	.286
Wisconsin	0	0	.000	2	5	.286

BIG TEN SCHEDULE

NOVEMBER 30

Virginia Tech at Iowa	8 p.m.
Michigan at Maryland	7 p.m.
Nebraska at Georgia Tech	7 p.m.
NC State at Northwestern	8 p.m.
Florida State at Ohio State	8:30 p.m.
North Carolina at Penn State	6:30 p.m.
Boston College at Wisconsin	8 p.m.

DECEMBER 1

Illinois at Clemson	7 p.m.
Indiana at Virginia	7 p.m.
Miami (Fla.) at Michigan State	8 p.m.
Minnesota at Wake Forest	6:30 p.m.
Purdue at Duke	7 p.m.

DECEMBER 3

Iowa at Kansas State	8 p.m.
Eastern Michigan at Michigan State	3 p.m.
Northwestern at Missouri	5 p.m.
Penn State at Texas Tech	3 p.m.
Ohio State at Oklahoma	3 p.m.

DECEMBER 4

Oklahoma State at Indiana	noon
Iowa State at Michigan	2 p.m.
Baylor at Minnesota	2 p.m.
Texas-Pan America at Nebraska	3 p.m.
Texas A&M at Purdue	noon

All times are Eastern.

SCOUTING NORTH CAROLINA: The Tarheels are a perfect 5-0 on the season and are 14th in this week's Associated Press poll. Senior Chay Shegog leads the UNC attack with a 16.4 scoring average to go along with 8.4 rebounds and 1.8 steals per game. Laura Broomfield is averaging a double-double with 12.3 points and 11.8 rebounds per outing, while She'la White chips in 12.0 points and 2.8 assists per game.

ALL-TIME VS. THE TARHEELS: The Lady Lions have split four all-time meetings with North Carolina, but claimed a 77-71 win at the Bryce Jordan Center on Dec. 5, 2004. Penn State is 2-1 all-time against UNC in home games. The Lady Lions are 33-25 all-time against ACC schools.

LAST TIME VS. UNC: All five starters reached double figures and the Lady Lions shot 50% from the field as unranked Penn State earned a 77-71 win over No. 2 North Carolina on Dec. 5, 2004. Tanisha Wright led all scorers with 21 points, while Jess Strom added 11 points, nine assists and seven rebounds.

BIG TEN/ACC CHALLENGE: After posting an 86-84 win over Duke in the inaugural Big Ten/ACC Challenge, the Lady Lions have lost their last three Challenge games to Florida State (73-60; 2008), Georgia Tech (64-60; 2009) and Boston College (113-104 OT; 2010). North Carolina is 3-1 all-time in the Challenge with wins over Purdue (9-72; 2007), Ohio State (72-63; 2008) and Iowa (76-67; 2010).

WHAT'S AT STAKE

A Penn State Win:

- Make Penn State 6-1 on the season.
- Improve the Lady Lions to 3-2 all-time vs. UNC.
- Make the Lady Lions 2-3 all-time in Big Ten/ACC Challenge games.
- Snap a three-game losing streak in the Big Ten/ACC Challenge.

BACK-TO-BACK TOP 20 GAMES: The Lady Lions will face #14 North Carolina at home Wednesday before traveling to #19 Texas Tech Saturday. Penn State meets back-to-back Top 20 opponents for the first time since squaring off against #20 Iowa (W, 82-75) and #13 Michigan State (L, 60-49) on Feb. 6 and 10 of last year. However, this is the first time that the Lady Lions were also ranked in the Top 20 since meeting #12 Louisiana Tech (L, 87-84), #14 North Carolina (L, 73-60) and #7 Purdue (W, 47-42) during the 2003-04 season.

LAST BJC TOP 20 GAME: The last time that Penn State was part of a Top 20 match up at the Bryce Jordan Center was when #6 Penn State staged a late comeback to defeat #4 Purdue in front of a sellout crowd to win the Big Ten regular-season title on Feb. 29, 2004.

LAST TIME VS. NORTH CAROLINA

DEC. 5, 2004 • UNIVERSITY PARK, PA.

North Carolina 71 - 71													
#	Player	Total	3-Ptr	Rebounds			PF	TP	A TO	Bk	Stl	Min	
		FG-FGA	FG-FGA	FT-FTA	Off	Def	Total						
22	Alderson, La'Tangela	11-18	0-1	0-1	3	2	5	1	8	1	3	1	3
20	Bell, Nikkia	1-8	0-1	0-0	0	0	0	4	6	0	3	0	3
20	Little, Camille	3-10	0-1	0-0	4	7	11	2	6	3	0	0	3
12	Latta, Ivory	7-16	5-9	0-0	0	1	1	2	19	1	4	0	0
25	Melcal, Leah	9	2-9	1-7	0	0	2	2	5	4	3	0	0
20	Larkins, Elicina	8-9	0-0	3-3	1	3	6	2	15	1	1	0	0
21	Nelms, Jennifer	2-2	0-0	3-3	2	1	3	1	7	1	0	0	0
33	McBee, Kenya	2-4	1-3	0-0	2	0	2	3	5	1	0	0	1
	Team				2	0	2						
	Totals	29-68	7-22	6-7	16	16	32	17	71	12	14	2	10
	FG % 1st Half:	13-38	44.7%	2nd Half:	10-28	42.3%	Game:	29-68	43.3%				Deatball
	SFG % 1st Half:	3-11	27.3%	2nd Half:	4-11	36.4%	Game:	7-22	31.8%				Rebounds
	FT % 1st Half:	6-7	85.7%	2nd Half:	0-0	0.0%	Game:	6-7	85.7%				2.2

Penn State 77 - 33													
#	Player	Total	3-Ptr	Rebounds			PF	TP	A TO	Bk	Stl	Min	
		FG-FGA	FG-FGA	FT-FTA	Off	Def	Total						
15	Brown, Amanda	11-18	0-1	2-4	3	2	5	2	10	0	2	0	3
11	Schwab, Ashli	4-8	0-0	3-4	2	4	6	2	11	0	0	0	11
23	Strom, Jess	3-8	1-4	4-4	2	5	7	3	11	9	3	0	4
33	Wright, Tanisha	9-19	1-1	2-2	0	3	3	3	21	7	3	0	1
33	Harris, Jennifer	7-13	3-5	2-2	3	1	4	0	19	2	3	0	3
16	Brendson, Jennifer	1-2	1-2	0-0	1	2	3	0	3	0	0	0	9
20	Joseph, Hazel	1-2	0-0	0-0	0	2	2	1	2	0	1	0	1
44	Bland, Amber	0-0	0-0	0-0	0	0	0	0	0	0	0	0	4
	Team				2	2	4						
	Totals	29-58	6-12	13-16	13	20	33	14	77	18	13	2	8
	FG % 1st Half:	16-33	48.5%	2nd Half:	10-25	52.0%	Game:	29-58	50.0%				Deatball
	SFG % 1st Half:	4-8	50.0%	2nd Half:	2-4	50.0%	Game:	6-12	50.0%				Rebounds
	FT % 1st Half:	4-4	100.0%	2nd Half:	9-12	75.0%	Game:	13-16	81.3%				1

Officials: June Courteau, Lisa Mattingly, Bob Trammell
 Technical fouls: North Carolina-None. Penn State-None.
 Attendance: 9153

Score by periods	1st	2nd	Total
North Carolina	45	26	71
Penn State	40	37	77

Points	in	Off	2nd	Fast	Bench
	Paint	T/O	Chance	Break	
UNC	38	10	22	11	27
PSU	23	17	4	4	5

Last FG - UNC 2nd-02:35, PSU 2nd-02:58
 Largest lead - UNC by 7 1st-13:46, PSU by 6 2nd-05:02
 Score tied - 9 times.
 Lead changed - 11 times.



STELLAR DOWN THE STRETCH: The Lady Lions have been stellar in the last five minutes of games this season, outscoring their opponents, 10-5.3, and forcing an average of 3.0 turnovers per game. In PSU's five wins, the Lady Lions have outscored their opponents by a 10.6-3.6 count.

NUGGET CROWN: Penn State claimed the Nugget Classic title with Thanksgiving weekend wins over Iowa State (66-59) and host Nevada (103-65). It is the 28th all-time regular-season tournament title for the Lady Lions and the second this season (Lady Lion Classic). Junior guard **Alex Bentley** was selected as the Tournament MVP after averaging 18.0 points, 4.5 assists and 4.5 steals in two games. She also shot 57.1% from the field. Sophomore guard **Maggie Lucas** also collected All-Tournament team accolades as she averaged 22.0 points, 6.5 rebounds and 3.0 assists in the Nugget Classic.

STEALING BENTLEY: Junior guard **Alex Bentley** worked on her pick-pocketing skills in Nevada with a career-best five steals against the Wolf Pack in the Nugget Classic title game. She also nabbed four steals in the opening round win over Iowa State.

NEWEST 500 BOARD MEMBER: Junior center **Nikki Greene** became the 27th player in school history to reach 500 rebounds with seven caroms against Iowa State on Nov. 25. She joins an elite list that it topped by Kahadeejah Herbert (1,103) and Susan Robinson (1,070).

WALDNER ON THE BOARD: Freshman post player **Tori Waldner** scored her first collegiate points with a 15-foot jumper at Iowa State Nov. 25. She finished the contest with five points and connected on both of her shots from the field. Waldner also blocked her first career shot.

NICKSON RETURNS: Junior post player **Mia Nickson** returned after missing two games with concussion-like symptoms. She hauled in 13 rebounds to go along with five points and two assists in the win over Iowa State in the Nugget Classic.

FOUL FACTOR: The Lady Lions were charged with 32 fouls in the win over Iowa State, its most fouls in a game since they committed 30 fouls against UCSB Nov. 20, 2001.

LUCAS INTO 6TH ON 3S LIST: Sophomore guard **Maggie Lucas** moved into a tie for sixth place on Penn State's career three-pointers list with two triples at Nevada Nov. 26. She is tied with Tina Nicholson (1993-96).

Career Three-Point Field Goals Made

1. 357 Kelly Mazzante (133 games), 2001-04
2. 230 Lisa Shepherd (128 games), 1998-01
3. 191 Jess Strom (133 games), 2002-05
4. 179 Tyra Grant (122 games), 2007-10
5. 175 Tiffany Longworth (122 games), 1994-97
6. 124 **Maggie Lucas (35 games), 2011-pres.**
- 124 Tina Nicholson (124 games), 1993-96

PSU 16TH IN AP POLL: The Penn State Lady Lions moved up one spot to 16th in the Nov. 28 Associated Press poll. The Lady Lions peaked at No. 11 in the Nov. 14 poll, their highest ranking in the AP poll since they were fifth in the final 2004 poll. Additionally, Penn State made its first appearance in the preseason AP poll since the 2003-04 campaign.

LIONS RANKED 15TH IN COACHES POLL: The Lady Lions moved up one spot to 15th in the Nov. 29 ESPN/USA Today coaches poll. Penn State peaked at 12th, the highest ranking in the ESPN/USA Today Coaches' Poll for the Lady Lions since they were seventh in the final 2004 poll. Additionally, Penn State appeared in the preseason coaches' poll since starting the 2003-04 campaign eighth.

LATE RALLIES: The Lady Lions used late runs to claim each of their first three wins this season. Penn State needed a 13-0 run against South Carolina (Nov. 20), a 19-0 run against Middle Tennessee (Nov. 13) and a 13-0 spurt versus Washington State (Nov. 11). In the final five minutes of their three wins, the Lady Lions are outscoring their opponents an average of 10-0 and holding them to an 0-for-26 effort from the field.

LATE RALLIES

Team	Run	Length	Deficit
Washington State	13-0	6:53	1
Middle Tennessee	19-0	6:45	3
South Carolina	13-0	5:22	8

A BLOCK EAST: Sophomore center **Talia East** rejected seven shots in the win at South Carolina Nov. 20. The seven blocks are tied for third on Penn State's single-game charts and are the most since **Nikki Greene** blocked seven shots against Purdue on Jan. 28, 2010. Additionally, East hauled in 15 rebounds against the Gamecocks, the most rebounds for a Penn State player since **Mia Nickson** had 15 caroms at Iowa on Feb. 6, 2011.

THREES STRING STOPPED: The Lady Lions were held without a three-pointer for the first time under Coquese Washington at South Carolina Nov. 20. The last time Penn State did not connect from downtown was Jan. 7, 2007 at Michigan, a string of 143 games.

WOLFE RETURNS: After missing the first three games of the season due to concussion-like symptoms, junior post player **Marisa Wolfe** returned to go 2-for-3 from the field and tally four points in the win at South Carolina Nov. 20.

EAST HAULS IN BOARDS: **Talia East** continued her solid play with another career-best rebounding effort at Delaware Thursday. The sophomore center snared a personal-best 11 rebounds for the first double figure rebounding performance of her career. She also added eight rebounds and a pair of blocked shots versus the Blue Hens.

EDWARDS GETS THE NOD: Sophomore **Ariel Edwards** earned her first career start at Delaware Thursday in place of an ailing Mia Nickson. Edwards responded with a solid eight-point, eight-rebound night against the Blue Hens. The eight caroms tie her career high set last year against Hartford in the Caribbean Challenge.

PAIR REACHES 600 POINTS: Senior guard **Zhaque Gray** and sophomore guard **Maggie Lucas** both reached the 600-point plateau for their careers at Delaware Thursday. Gray's 15 points brought her career total to 601, while Lucas' 12 tallies gave her an even 600 markers for her career. Lucas reached 600 points in 38 games, making her the third-fastest player in school history to reach 600 points (Kelly Mazzante and Susan Robinson, 33 games).

PENN STATE'S OVERALL/BIG TEN YEAR-BY-YEAR REVIEW

Year	Overall	Big Ten	Home	BT Home	Road	BT Road	Neutral
1992-93	22-6	14-4	12-2	9-0	9-4	5-4	0-0
1993-94	28-3	16-2	14-0	9-0	11-2	7-2	3-1
1994-95	26-5	13-3	14-2	8-0	9-3	5-3	3-0
1995-96*	27-7	13-3	14-2	8-0	8-4	5-3	5-1
1996-97	15-12	8-8	9-3	5-3	5-6	3-5	1-3
1997-98	21-13	8-8	10-5	4-4	6-6	4-4	5-2
1998-99	22-8	12-4	9-2	6-2	9-4	6-2	4-2
1999-00	30-5	15-1	14-0	8-0	9-2	7-1	7-3
2000-01	19-10	11-5	11-2	7-1	6-5	4-4	2-3
2001-02	23-12	11-5	10-4	6-2	9-5	5-3	4-3
2002-03	26-9	13-3	16-0	8-0	7-7	5-3	2-2
2003-04	28-6	15-1	12-1	8-0	9-3	7-1	6-2
2004-05	19-11	13-3	12-0	8-0	6-9	5-3	1-2
2005-06	13-16	6-10	8-6	5-3	3-8	1-7	2-2
2006-07	15-16	7-9	12-1	7-1	2-12	0-7	1-3
2007-08	13-18	4-14	10-6	3-6	3-11	1-8	0-1
2008-09	11-18	6-12	8-6	4-5	2-9	2-7	1-3
2009-10	17-14	8-10	9-6	5-4	5-7	3-6	3-1
2010-11	25-10	11-5	14-4	6-2	7-4	5-3	4-2
2011-12	5-1	0-0	2-0	0-0	2-1	0-0	1-0

* First season at the Bryce Jordan Center



PENN STATE'S RECORD WHEN...

Playing at home	2-0
Playing on the road	2-1
Playing at a neutral site	1-0
vs. Top 10 teams	0-0
vs. Top 25 teams	0-0
Games decided by 3 points or less	0-0
Games decided by 4-10 points	2-1
Games decided by 11-19 points	2-0
Games decided by 20 points or more	1-0
Leading at the half	3-1
Tied at the half	0-0
Trailing at the half	2-0
Leading with 5:00 remaining	4-0
Trailing with 5:00 remaining	1-1
Tied with 5:00 remaining	0-0
In overtime	0-0
PSU scores 40-49 points	0-0
PSU scores 50-59 points	1-0
PSU scores 60-69 points	2-0
PSU scores 70-79 points	1-1
PSU scores 80 points or more	1-0
PSU shoots 45% or better	2-0
PSU shoots less than 45%	3-1
PSU shoots better than opponent	5-0
Opponent shoots better than PSU	0-1
Opponent scores less than 39 points	0-0
Opponent scores 40-49 points	1-0
Opponent scores 50-59 points	2-0
Opponent scores 60-69 points	2-0
Opponent scores more than 70 points	0-1
Opponent shoots better than 45%	0-1
Opponent shoots less than 45%	5-0
PSU outrebounds opponent	4-0
Opponent outrebounds PSU or tied	1-1
PSU commits 14 or less turnovers	3-1
PSU commits 15 or more turnovers	2-0
PSU makes at least 5 3-pointers	3-1
PSU makes four 3-pointers or less	2-0
Recording 7 or more steals	4-0
Recording 6 or less steals	1-1
Wearing white uniforms	3-0
Wearing blue uniforms	2-1
Wearing gray uniforms	0-0
Wearing pink uniforms	0-0
Penn State wins the tip	4-0
Penn State loses the tip	1-1
Penn State scores first	4-0
Opponent scores first	1-1
Playing during the day (before 5 p.m.)	3-0
Playing at night	2-1
On Monday	0-0
On Tuesday	0-0
On Wednesday	0-0
On Thursday	0-1
On Friday	2-0
On Saturday	1-0
On Sunday	2-0
In November	5-1
In December	0-0
In January	0-0
In February	0-0
In March	0-0

BENTLEY TIES PERSONAL ASSISTS MARK:

Junior guard **Alex Bentley** narrowly missed out on her first career double-double with 20 points and nine assists at Delaware Thursday. The nine helpers tie Bentley's career high, which she has reached four times in her career. She also added three steals and three rebounds on the night.

LADY LION CLASSIC CROWN: Penn State picked up its 27th regular-season title with wins over Washington State (72-60) and Middle Tennessee (65-49) in the Lady Lion Classic. It is the third regular-season title acquired under Coquese Washington (2006 WBCA Classic, 2009 Dead River Company Classic and 2011 Lady Lion Classic).

LUCAS TABBED TOURNEY MVP: Sophomore guard **Maggie Lucas** was selected as the Lady Lion Classic Tournament MVP after averaging 18.0 points, 5.5 rebounds and 3.5 assists in two games. Additionally senior guard **Zhaque Gray** and junior guard **Alex Bentley** were named to the Lady Lion Classic All-Tournament team.

BENTLEY REACHES MILESTONES: Junior guard **Alex Bentley** reached the 900-point plateau with eight tallies against Middle Tennessee Nov. 13. Additionally, Bentley became the 14th player in school history with 300 assists as she dished out four helpers against Washington State Nov. 11.

EAST'S CAREER NIGHT: Sophomore center **Talia East** turned in a career performance in the season-opening win over Washington State. She was a perfect 3-for-3 from the field on the way to a career-high six points. She also hauled in a personal-best eight rebounds against the Cougars.

ANOTHER SEASON-OPENING WIN: The Lady Lions collected their fifth-straight season-opening win under head coach Coquese Washington with a 72-60 come-from-behind win over Washington State Nov. 11. Penn State has started each of Washington's four seasons with at least three wins.

AGEE SIGNS NLI: ESPN/HoopGurlz 34th-ranked recruit **Candice Agee** signed a National Letter of Intent (NLI) to play of the Lady Lions beginning in the 2012-13 season. The signing of Agee and addition of transfer **Dara Taylor**, the Lady Lions have the 18th-ranked recruiting class by Dan Olson's Collegiate Girls Basketball Report. Agee is the first commit in the Lady Lions' 2012 recruiting class, averaged 17.0 points, 10.9 rebounds, 7.3 blocks and 2.7 steals per game for the Hawks as a junior. The native of Victorville, Calif. is a highly touted recruit, ranking 34th by ESPN/HoopGurlz, 38th by Collegiate Girls Report, 17th by Blue Star Basketball and 40th by All-Star Girls Report and Peach State. The Hawks finished the season with a 22-6 record with a perfect conference record en route to the Desert Sky title.

LIONS IN THE BIG TEN STATS

A breakdown of where Penn State ranks in the Big Ten's statistical categories. Through games of Nov. 27.

TEAM	
Scoring Offense.....	4th (72.0)
Scoring Defense.....	7th (60.5)
Scoring Margin.....	6th (+11.5)
Free Throw Percentage.....	5th (.722)
FG Percentage.....	5th (.421)
FG Percentage Defense.....	2nd (.323)
3-point FG Percentage.....	7th (.314)
3-point FG Pct. Defense.....	2nd (.243)
3-point FG Made.....	8th (4.5)
Rebounding Offense.....	3rd (44.5)
Rebounding Defense.....	11th (40.8)
Rebounding Margin.....	7th (+3.7)
Offensive Rebounds.....	6th (13.5)
Defensive Rebounds.....	T-1st (31.0)
Blocked Shots.....	8th (3.8)
Assists.....	8th (12.0)
Steals.....	8th (8.5)
Turnover Margin.....	6th (+0.3)
Assist to Turnover Ratio.....	7th (0.7)

INDIVIDUAL	
Scoring.....	4th - Maggie Lucas (18.3)
.....	T-8th - Alex Bentley (15.3)
.....	T-16th - Zhaque Gray (13.0)
Rebounding.....	5th - Talia East (8.2)
.....	9th - Nikki Greene (7.3)
FG Percentage.....	12th - Alex Bentley (.471)
.....	14th - Zhaque Gray (.453)
Assists.....	4th - Alex Bentley (4.8)
FT Percentage.....	4th - Alex Bentley (.909)
.....	T-12th - Maggie Lucas (.800)
Steals.....	3rd - Alex Bentley (3.0)
3FG Percentage.....	6th - Alex Bentley (.429)
.....	11th - Zhaque Gray (.360)
3FG Made.....	T-7th - Maggie Lucas (2.0)
.....	13th - Zhaque Gray (1.5)
Blocked Shots.....	4th - Talia East (2.0)
Assist-to-TO Ratio.....	10th - Alex Bentley (1.2)
Off. Reb.....	T-8th - Nikki Greene (3.0)
.....	T-14th - Talia East (2.3)
Def. Reb.....	3rd - Talia East (5.8)
.....	T-15th - Nikki Greene (4.3)
Minutes.....	2nd - Maggie Lucas (36.7)



MILESTONE WATCH

Milestone Watch

Milestone	Player	Current Total
1,000 points	Alex Bentley	962
700 points	Maggie Lucas	662
	Zhaque Gray	642
600 points	Nikki Greene	557
500 points	Mia Nickson (career)	429
400 points	Mia Nickson (PSU)	384
200 points	Marisa Wolfe	175
	Renee Womack	164
	Ariel Edwards	131
100 points	Gizelle Studevent	92
600 rebounds	Nikki Greene	508
400 rebounds	Mia Nickson (career)	322
300 rebounds	Mia Nickson (PSU)	265
200 rebounds	Alex Bentley	194
	Renee Womack	174
	Zhaque Gray	168
	Marisa Wolfe	159
	Maggie Lucas	137
100 rebounds	Ariel Edwards	85
400 assists	Alex Bentley	328
100 assists	Zhaque Gray	99
	Maggie Lucas	73
150 steals	Alex Bentley	136
100 steals	Maggie Lucas	63
150 blocks	Nikki Greene	135
150 3-pointers	Maggie Lucas	124
	Zhaque Gray	110

Milestone Reached

Milestone	Player	Reached
500 rebounds	Nikki Greene	11/25/11
600 points	Zhaque Gray	11/17/11
600 points	Maggie Lucas	11/17/11
900 points	Alex Bentley	11/13/11
400 rebounds	Mia Nickson (career)	11/13/11
300 assists	Alex Bentley	11/11/11
100 points	Ariel Edwards	11/11/11

PENN STATE BIG TEN FAVORITES: With 10 returning letterwinners from a team that posted a second place regular-season finish and a runner-up effort in the Big Ten Tournament, the Lady Lions were selected to finish first in the Big Ten Conference in a vote of the league's coaches and media. PSU finished ahead of Purdue and Iowa in the coaches' vote and Purdue and Michigan State in the media poll.

BENTLEY BIG TEN PRESEASON POY: Junior point guard Alex Bentley was selected as the conference's Preseason Player of the Year by both the coaches and the media. She shared the coaches' Preseason Player of the Year with Ohio State's Samantha Prahalis.

VETERANS RETURN: The Lady Lions return 10 letterwinners and four starters, including All-Big Ten first team selection **Alex Bentley**, Big Ten Freshman of the Year and Sixth Player of the Year **Maggie Lucas** and Big Ten All-Defensive choice **Nikki Greene**.

LADY LIONS 12TH IN SPORTING NEWS PRESEASON POLL: The Lady Lions are ranked 12th in the "Sporting News" preseason poll and sophomore guard **Maggie Lucas** is a preseason third team All-American, according to the magazine. Penn State is the highest ranked of the three Big Ten teams (Purdue, Michigan State) in the preseason Top 25.

BENTLEY NAMED TO PAIR OF WATCH LISTS: Junior point guard **Alex Bentley** as been named to a pair of preseason watch lists for National Player of the Year. Bentley is one of 25 players on the WBCA's Wade Trophy Watch List and is among the 30 players on the Wooden Award preseason chart. Bentley was instrumental in helping the Lady Lions return NCAA Tournament for the first time since 2005 with a 25-10 record. She became the 11th different Lady Lion to garner All-Big Ten first team honors last season after finishing in the Top 15 in the Big Ten in scoring (12th/14.4), assists (2nd/5.0), field goal percentage (14th/.446), free throw percentage (11th/.798) and assist-to-turnover ratio (4th/1.7). Bentley, who participated in USA Basketball World University Games trials in Colorado this summer, is the 14th player in school history with 300 career assists.

LIONS ARE 16TH IN ATHLON PRESEASON POLL: In addition to their #12 ranking in the "Sporting News" preseason poll, the Lady Lions are 16th in the "Athlon" preseason rankings. Penn State is the highest ranked of the two Big Ten teams (Ohio State) in the preseason Top 25.

BENTLEY AND LUCAS PARTICIPATE IN USA BASKETBALL TRIALS: Guards **Alex Bentley** and **Maggie Lucas** participated in the 2011 USA Basketball World University Game Trials this past spring. The pair were part of the group of 35 of the nation's top collegiate players that accepted invitations to attend the 2011 USA Basketball Women's World University Games Team Trials. Former Lady Lion standouts Terri Williams-Flournoy and Suzie McConnell-Serio were assistant coaches for the World University Games team.

TEAM CAPTAINS: Junior **Mia Nickson** and **Marisa Wolfe** have been selected as the team captains for the 2011-12 Lady Lions. Nickson, who is a team captain for the second consecutive year, accounted for 10.5 points and 6.7 rebounds per game. She was ninth in the Big Ten in rebounding and 14th in free throw percentage (.795). Nickson finished second in the league in field goal percentage with a .521 effort on the year and was third in offensive rebounds (3.2). Wolfe earned her first eight collegiate starts last season and finished the year averaging 2.6 points and 2.4 rebounds per game. The junior was outstanding from the free throw line, going 17-for-20 (.850). Wolfe also tallied a career-best eight assists, 12 steals and five blocked shots.

PRESS CONFERENCES

Coquese Washington will hold a weekly press conference and the Lady Lions will have media availability on a weekly basis throughout the season. All press conferences will begin at 2:45 p.m. (unless otherwise noted) and go for approximately 15-20 minutes, followed by an open media session prior to practice from 3-3:20 p.m. Press conference will be held in the Media Room at the Bryce Jordan Center (unless otherwise noted).

Press Conference Dates

Wednesday, Dec. 7 or Thursday, Dec. 8
 Wednesday, Dec. 14
 Tuesday, Dec. 20
 Thursday, Dec. 29
 Wednesday, Jan. 4
 Wednesday, Jan. 11
 Wednesday, Jan. 18
 Wednesday, Jan. 25
 Wednesday, Feb. 1 (location TBA)
 Wednesday, Feb. 8 (location TBA)
 Wednesday, Feb. 15
 Wednesday, Feb. 22
 Wednesday, Feb. 29 (time TBA)

TAYLOR TRANSFERS TO PSU: The Lady Lions added 5-7 transfer **Dara Taylor** to the roster during the summer. Taylor, who will sit out the 2011-12 season due to NCAA transfer rules, will have two years of eligibility remaining when she begins competing for the Lady Lions in 2012-13. Taylor comes to Penn State after playing the first two years of her collegiate career at Maryland. As a freshman, she accounted for 5.5 points and 5.0 assists per game. Taylor, who broke the Maryland freshman season record for assists with 171 helpers, finished third in the ACC in assists and sixth in assist-to-turnover ratio (1.2) as a rookie. Last season, Taylor appeared in 32 games and tallied 1.7 points and 2.2 assists per game.

NCAA STATS

TEAM

Scoring Offense58th (72.0)
Scoring Margin65th (+11.5)
Field Goal Percentage83rd (.421)
Field Goa Pct. Defense24th (.323)
Free Throw Percentage83rd (.722)
Winning Percentage35th (.833)
Turnovers91st (16.3)
3-pt. Field Goal Pct. Defense61st (.243)
Assist to Turnover Ratio4th (0.84)

INDIVIDUAL

Scoring63rd - Maggie Lucas (18.3)
Assists61st - Alex Bentley (4.8)
Blocked Shots53rd - Talia East (2.0)
Steals65th - Alex Bentley (3.0)
FT Percentage37th - Alex Bentley (.909)

NCAA Statistics as of 11/27



THE LAST TIME PENN STATE...

SCORING

Player scored 20 points: at Nevada (26, Maggie Lucas; 23, Alex Bentley; 21, Zhaque Gray), 11/26/11
Player scored 25 points: at Nevada (26, Maggie Lucas), 11/26/11
Player scored 30 points: vs. Iowa (32, Tyra Grant), 3/5/10
Player scored 35 points: vs. Wisconsin (35, Kelly Mazzante), 3/2/03
Player scored 40 points: vs. Minnesota (49, Kelly Mazzante), 12/28/01
Two players scored 20 points: at Nevada (26, Maggie Lucas; 23, Alex Bentley; 21, Zhaque Gray), 11/26/11
Three players scored 20 pts.: at Nevada (26, Maggie Lucas; 23, Alex Bentley; 21, Zhaque Gray), 11/26/11
Two players scored 25 points: at Boston College (28, Alex Bentley; 28, Maggie Lucas), 12/2/10
Player scored 25 points/3 consecutive games: Kelly Mazzante (31, vs. Baylor, 12/9/03; 31, vs. Pittsburgh, 12/14/03; 29, Louisiana Tech, 12/21/03)
Five in double figures: at Michigan (11, Alex Bentley; 11, Zhaque Gray; 14, Nikki Greene; 23, Maggie Lucas; 10, Julia Trogele), 2/3/11
Six in double figures: at Oakland (15, Alex Bentley; 16, Ariel Edwards; 16, Zhaque Gray; 13, Maggie Lucas; 10, Mia Nickson; 10, Gizelle Studevent; 10, Julia Trogele), 11/18/10
Seven in double figures: at Oakland (15, Alex Bentley; 16, Ariel Edwards; 16, Zhaque Gray; 13, Maggie Lucas; 10, Mia Nickson; 10, Gizelle Studevent; 10, Julia Trogele), 11/18/10
PSU scored 50 points in a half: at Nevada (54 points, second half), 11/26/11
PSU scored 55 points in a half: at Boston College (55 points, second half), 12/2/10
PSU scored 60 points in a half: vs. Northwestern (65 points, first half), 1/2/00
PSU scored 100 points: at Nevada (W, 103-65), 11/26/11
PSU scored 100 points in Big Ten game: vs. Illinois (W, 101-80), 2/15/01
PSU scored 100 points in a home game: vs. Maryland (W, 101-74), 12/4/02
PSU scored fewer than 15 points in a half: vs. Wisconsin (13, first half), 2/25/10
PSU scored fewer than 20 points in a half: vs. Michigan State (18, first half), 2/10/11
PSU scored fewer than 40 points in a game: vs. Wisconsin (L, 39-71), 2/25/10
PSU scored fewer than 50 points in a game: vs. Purdue (L, 49-60), 2/24/11
PSU scored fewer than 50 points in a Big Ten game: vs. Purdue (L, 49-60), 2/24/11
OPP scored 50 points in a half: vs. Duke (50, second half), 11/18/05
OPP scored 100 points: at Boston College (Lot, 113-104), 12/2/10
OPP scored fewer than 20 points in a game: at Dickinson (W, 57-16), 3/6/71
OPP scored fewer than 30 points in a game: vs. Rider (W, 95-21), 11/14/10
OPP scored fewer than 40 points in a game: vs. Rider (W, 95-21), 11/14/10
OPP scored fewer than 50 points in a game: vs. Middle Tennessee State (W, 65-49), 11/13/11
OPP scored fewer than 50 points in a Big Ten game: at Wisconsin (W, 54-43), 1/21/10

FIELD GOAL SHOOTING

Player made every shot from the field (min. 7): vs. Michigan St. (Amanda Brown, 8-8), 1/25/07
PSU shot 55% in a game: at Nevada (.573), 11/26/11
PSU shot 55% in consecutive games: vs. Northwestern (.682), 3/2/96; vs. Ohio St. (.585), 3/3/96
PSU shot 60% in a game: vs. Michigan State (.608), 2/23/96
PSU shot below 25% in a game: at Alabama (.230), 12/19/96
PSU shot below 30% in a game: vs. Wisconsin (.273), 2/25/10
PSU shot below 35% in a game and won: vs. Indiana (.321), 1/10/10
PSU shot 55% in a half: at Nevada (.629, second half), 11/26/11
PSU shot 60% in a half: at Nevada (.629, second half), 11/26/11
PSU shot 65% in a half: at Michigan (.679, second half), 2/3/11
PSU shot 70% in a half: vs. Ohio State (.704, second half), 3/4/07
PSU shot 55% in both halves: vs. Iowa (.552, first half, .565, second half), 1/26/06
PSU shot below 20% in a half: at Indiana (.231, first half), 2/28/10
PSU shot below 25% in a half: at Pittsburgh (.188, first half), 11/24/08

THREE-POINT SHOOTING

Player made every shot from the field (min. 4): at Clemson (Jessica Brungo, 5-5), 12/7/02
Player made 4 three-pointers in a half: vs. Minnesota (Maggie Lucas, 4), 1/13/11
Player made 5 three-pointers in a half: vs. Bucknell (Maggie Lucas, 6), 12/28/10
Player made 6 three-pointers in a half: vs. Bucknell (Maggie Lucas, 6), 12/28/10
Player made 5 three-pointers in a game: vs. Illinois (Maggie Lucas, 5), 3/5/11
Player made 6 three-pointers in a game: at Indiana (Maggie Lucas, 6), 2/13/11
Player made 7 three-pointers in a game: vs. Hartford (Maggie Lucas, 7), 11/27/10
Player made 8 three-pointers in a game: at Minnesota (Kelly Mazzante, 8), 12/28/01
Player attempted 10 three-pointers in a game: at Indiana (Maggie Lucas, 10), 2/13/11
PSU made 10 three-pointers: at Indiana (11), 2/13/11
PSU did not make a three-pointer: at South Carolina (0-6), 11/20/11
PSU attempted 20 three-pointers: at Delaware (21), 11/17/11
PSU shot 60% 3FG (min. 5 att.): vs. Illinois (12-20, .600), 1/16/11

FREE THROW SHOOTING

Player made every shot from FT line (min. 10): vs. Illinois (Julia Trogele, 12-12), 3/5/11
PSU shot 90% (min. 10 att.): at South Carolina (13-14, .929), 11/20/11
PSU shot below 50% (min. 10 att.): vs. Holy Cross (9-20, .450), 11/28/09
PSU made 30 free throws: vs. Pittsburgh (34), 11/11/07
PSU made fewer than five FTs: at Michigan (3), 2/3/11
PSU attempted 40 free throws: vs. Pittsburgh (41), 11/11/07
PSU attempted fewer than 5 FTs: at Michigan (4), 2/3/11

REBOUNDS

Player had 15 rebounds: at South Carolina (15, Talia East), 11/20/11
Player had 20 rebounds: vs. Indiana (20, Nikki Greene), 1/23/11
Two players with double-digit rebs.: vs. Middle Tennessee St. (10, Nikki Greene; 10, Mia Nickson), 11/13/11
Three players had double-digit rebounds: at Indiana (11, Nikki Greene; 10, Meredith Monroe; 11, Julia Trogele), 1/10/10
PSU had 60 rebounds: vs. Indiana (61), 1/23/11
PSU had 50 rebounds: vs. Middle Tennessee State (50), 11/13/11
PSU had 20 or fewer rebounds: vs. Michigan State (20), 1/19/03
OPP had 20 or fewer rebounds: at Indiana (20), 2/13/11
PSU had 20 offensive rebounds: vs. Middle Tennessee State (21), 11/13/11
PSU had 25 offensive rebounds: vs. Indiana (33), 1/23/11

ASSISTS

Player had 10 assists: at Indiana (11, Julia Trogele), 2/13/11
Player had 10 assists/consecutive games: Helen Darling, three games (12 at LaSalle, 12/8/99; 11 vs. Auburn, 12/11/99; 10 vs. Clemson, 12/19/99)
Player had 15 assists: vs. Wisconsin (15, Helen Darling), 1/29/99
PSU had 30 assists: vs. St. Francis (Pa.) (32), 12/2/99
PSU had fewer than 10 assists: vs. Washington State (9), 11/11/11
PSU had fewer than 5 assists: at Michigan State (4), 2/4/10

BLOCKED SHOTS

Player blocked 5 shots: at South Carolina (Talia East, 7), 11/20/11
Player blocked 6 shots: at South Carolina (Talia East, 7), 11/20/11
PSU blocked 10 shots: vs. Purdue (11), 1/28/10
PSU blocked 0 shots: vs. Purdue, 2/19/09

STEALS

Player had 7 steals: vs. Michigan (Brienne O'Rourke, 7), 2/2/06
Player had 8 steals: vs. Fairfield (Kelly Mazzante, 8), 12/2/01
PSU had 20 steals: vs. Bucknell (21), 12/28/10

TURNOVERS

PSU committed 25 or more: at Ohio State (27), 2/17/11
PSU committed 25 or more and won: vs. Minnesota (26), 1/13/11
PSU committed 10 or fewer: vs. Ohio State (9), 3/6/11
PSU committed 10 or fewer in consecutive games: vs. Minnesota (9), 1/22/04; at Ohio St. (9), 1/25/04
OPP committed 25 or more: Maine (26), 12/12/10

DOUBLE-DOUBLES

Points & rebounds: vs. DePaul (Julia Trogele; 14 points, 11 rebounds), 3/21/11
Points & rebounds/consecutive games: Nikki Greene (12 points, 10 rebounds vs. Ohio State, 1/30/11; 16 points, 14 rebounds at Illinois, 1/27/11)
Points & rebounds/3 consecutive games: Amanda Brown (19 pts., 17 rebs. at Northwestern, 2/11/07; 14 pts., 10 rebs. vs. Minnesota, 2/15/07; 14 pts., 11 rebs. at Iowa, 2/18/07)
Points & rebounds/4 consecutive games: Angie Potthoff (vs. Northwestern, 1/31/97; at Illinois, 2/2/97; vs. Michigan, 2/7/97; vs. Indiana, 2/9/97; vs. Iowa, 2/16/97; vs. Michigan State, 2/21/97)
Points & rebounds/5 consecutive games: Angie Potthoff (vs. Northwestern, 1/31/97; at Illinois, 2/2/97; vs. Michigan, 2/7/97; vs. Indiana, 2/9/97; vs. Iowa, 2/16/97; vs. Michigan State, 2/21/97)
Points & assists: at Indiana (Julia Trogele; 15 points, 11 assists), 2/13/11
Points & assists/consecutive games: Helen Darling (12 points, 12 assists at La Salle, 12/8/99; 10 points, 11 assists vs. Auburn, 12/11/99)
Two plyrs. w/double-doubles: at Illinois (Nikki Greene, 16 pts., 14 rebs.; Julia Trogele, 19 pts., 11 rebs.), 1/27/11
Three players had double-doubles: vs. Coppin State (Brienne O'Rourke, 12 points, 13 assists; Julia Trogele, 12 points, 13 rebounds; Janessa Wolff, 15 points, 10 rebounds), 11/29/08
15 points and 15 rebounds: vs. Indiana (Mia Nickson; 25 points, 17 rebounds), 1/23/11
20 points and 10 rebounds: vs. Indiana (Mia Nickson; 25 points, 17 rebounds), 1/23/11

MARGIN OF VICTORY

PSU won by 20-30 points: vs. Illinois (21), 1/16/11
PSU won by 20-30 points in a Big Ten game: vs. Illinois (21), 1/16/11
PSU won by 31-40 points: at Nevada (38), 11/26/11
PSU won by 41-50 points: vs. Bucknell (48), 12/28/10
PSU won by 51+ points: vs. Rider (74), 11/14/10
PSU lost by 20-30 points: at Ohio State (22), 2/17/11
PSU lost by 20-30 points in a Big Ten game: at Ohio State (22), 2/17/11
PSU lost by 31+ points: vs. Wisconsin (32), 2/25/10

MISCELLANEOUS

Led PSU in points/rebounds/assists: Tyra Grant vs. Michigan (25 pts., 9 rebs., 4 asst.), 2/18/10
Hit "final seconds" (under 10 seconds) game-winning shot: Julia Trogele at Illinois (9 sec.), 1/27/11
Hit "final minute" game-winning shot: Nikki Greene vs. Indiana (40 seconds remaining), 2/13/11
Player played every minute: at Illinois (Tyra Grant), 12/31/09
Player played more than 40 min.: at Dayton (Alex Bentley, 46; Zhaque Gray, 44; Mia Nickson, 41), 11/12/10
Committed 10 or fewer fouls: vs. Wisconsin (10), 2/25/10
Committed 30 or more fouls: vs. Iowa State (32), 11/25/11
PSU rallied from a 10-point deficit to win: vs. Middle Tenn. St. (down 10 15:38 2nd half, won 65-49), 11/13/11
PSU rallied from a 15-point deficit to win: at Indiana (down by 16 at 10:02 in 1st half, won 80-77), 2/13/11
PSU had a 5-game winning streak: 5 games, 1/23/11 - 2/6/11
PSU had a 5-game losing streak: 6 games, 1/28/10 - 2/14/10
PSU went undefeated at home: 2004-05 season
PSU sold out the BJC: Purdue, 2/29/04

OVERTIME

PSU played an OT game: at Boston College (L, 113-104), 12/2/10
PSU won an OT game: at Oakland (96-89), 11/18/10
PSU lost an OT game: at Boston College (L, 113-104), 12/2/10
PSU played two or more OT games in a season: 2010-11 season (three)
PSU won two or more OT games in a season: 2010-11 season (two)

RANKINGS

Played the No. 1 team in the AP poll: vs. Connecticut (L, 77-63), 12/14/08
Played the No. 1 team in the Coaches poll: vs. Connecticut (L, 77-63), 12/14/08
Defeated the No. 1 team in the AP poll: at Virginia (73-71), 1/3/91
Defeated Top 10 opponent: vs. #11/10 Duke (86-84), 12/2/07
Defeated Top 10 opponent on the road: at #7 Purdue (47-42), 1/2/04
Defeated Top 10 opponent by double digits: vs. #10 Minnesota (81-68), 1/30/05
Played consecutive Top 10 teams: at #2/3 Texas 11/14/04, at #6/6 Duke 11/19/04
Defeated Top 25 opponent: vs. #14/13 Iowa (68-59), 12/30/10
Defeated Top 25 opponent on the road: at No. 20/22 Iowa (82-75), 2/6/11
Defeated Top 25 opponent by double digits: vs. #21 Michigan State (69-58), 1/25/07



2011-12 GAME-BY-GAME STARTING LINEUPS

Date	Opponent	Pt Guard	Guard	Guard	Forward	Center
11/5	BLOOMSBURG	Bentley	Gray	Lucas	Nickson	Greene
11/11	WASHINGTON ST.	Bentley	Gray	Lucas	Nickson	Greene
11/13	MIDDLE TENNESSEE	Bentley	Gray	Lucas	Nickson	Greene
11/17	at Delaware	Bentley	Gray	Lucas	Edwards	Greene
11/20	at South Carolina	Bentley	Gray	Lucas	Edwards	Greene
11/25	vs. Iowa State	Bentley	Gray	Lucas	Nickson	Greene
11/26	at Nevada	Bentley	Gray	Lucas	Nickson	Greene

WALDNER LONE FRESHMAN: The lone freshman of the Lady Lions' roster this season is rookie post player **Tori Waldner** from Milton, Ga. Waldner earned All-Region 6AAAAA first team honors as a senior at Milton High School and was a 2011 McDonald's All-American nominee. She chipped in 12.0 points and 8.0 rebounds as a senior to lead the Eagles to a 22-5 record and the Elite 8 in the State Championship playoffs in 2011.

2012 WBCA PINK ZONE: The 2012 WBCA Pink Zone at Penn State will take place on Sunday, Feb. 26 as the Lady Lions take on Minnesota in the Bryce Jordan Center. Last year, the Lady Lions donated nearly \$200,000 for breast cancer causes. This year's fundraising efforts will benefit the Mount Nittany Medical Center, Penn State Hershey Cancer Institute, Pennsylvania Breast Cancer Coalition, the Kay Yow Cancer Fund, J.C. Blair Memorial Hospital and Lewistown Hospital. For more information on the Pink Zone at Penn State, visit the official Pink Zone website at www.gopsusports.com/pinkzone. The WBCA Pink Zone at Penn State is also on Facebook at www.facebook.com/pinkzoneatpennstate.

LADY LIONS ON TWITTER & FACEBOOK: The Lady Lions are on Twitter. Follow the Lady Lions and assistant coaches (@pennstatewbb) and sports information contact Kris Petersen (@ladylionsid) to get the inside scoop. The Lady Lions are also on Facebook at www.facebook.com/pennstateladylions.

LADY LIONS ON THE TUBE & WEB: The Lady Lions will have at least eight games broadcast nationally on CBS, ESPN2 and the Big Ten Network. Additionally, Penn State will have 11 games streamed on www.btn.com, many of which will be rebroadcast on the Big Ten Network as "Student U" productions. Penn State will appear on CBS against Michigan State (Sat., Jan. 7), on ESPN2 versus Iowa (Sun., Jan. 22), at Michigan State (Jan. 29) and as part of Big Monday against Ohio State (Mon., Feb. 20). The Lions will also appear on the Big Ten Network against North Carolina (Wed., Nov. 30), Michigan (Thurs., Jan. 12), at Northwestern (Sun., Feb. 12) and at Purdue (Thurs., Feb. 16). Penn State also has a chance to be part of the Big Ten Network Wildcard games against Wisconsin (Mon., Jan. 2) and Minnesota (Sun., Feb. 26). Additionally, PSU appeared on SportSouth at South Carolina (Sun., Nov. 20).

LADYLIONS.COM: LadyLions.com is a website dedicated exclusively to women's basketball at Penn State. The website gives the Lady Lions a chance to showcase the Penn State women's basketball program to potential recruits and fans. The site has been recently enhanced with the addition of a team blog, live chats and an "Ask Coach Quese" mailbag. The team blog has been up and running since August. The blog is regularly updated with entries from Lady Lion basketball players, coaches and staff members. The Lady Lions and the coaching staff interact with fans during a weekly live chat on Mondays from 12:15-1:15. The final new feature on LadyLions.com for this season is the Ask Coach Quese mailbag. Coach Quese will answer fan questions each Tuesday throughout the season. Questions can be submitted to Coach Quese by emailing them to askcoachquese@gmail.com. Be sure to include your name and hometown when submitting a question.

2012 RECRUITING CLASS

ESPN/HoopGurlz 34th-ranked recruit Candice Agee signed a National Letter of Intent (NLI) to play of the Lady Lions beginning in the 2012-13 season. The 6-6 center from Silverado High School in Victorville, Calif. signed her NLI in November in a ceremony at her high school. The signing of Agee and addition of transfer Dara Taylor, the Lady Lions have the 18th-ranked recruiting class by Dan Olson's Collegiate Girls Basketball Report.

"We are so excited to have Candice join the Penn State family," Washington said. "She is a very talented player and will complement our current post players in a lot of ways. She adds size, skill and athleticism to our front line, and she has a competitive streak that you love to see. She will definitely be an impact player for us on the court. In addition, she comes from a delightful family and her mom, dad and younger brother will also be wonderful additions to Lady Lion basketball."

Agee is the first commit in the Lady Lions' 2012 recruiting class, averaged 17.0 points, 10.9 rebounds, 7.3 blocks and 2.7 steals per game for the Hawks as a junior. The native of Victorville, Calif. is a highly touted recruit, ranking 34th by ESPN/HoopGurlz, 38th by Collegiate Girls Report, 17th by Blue Star Basketball and 40th by All-Star Girls Report and Peach State. The Hawks finished the season with a 22-6 record with a perfect conference record en route to the Desert Sky title.

Agee is a three-time Desert Sky League first team selection and was the league's Most Valuable Player as a junior. Additionally, she was the Daily Press Girls' Athlete of the Year. Agee begins her senior season with 991 career points, 649 rebounds and 390 blocks. was named to the All-Region first team as a junior. The center plays her AAU ball with West Coast Premier. Agee also plays volleyball at Silverado High School. Agee chose Penn State over Kansas State, Miami, UNLV, UCLA, USC, Tennessee, Vanderbilt, North Carolina, Georgetown, Georgia, Oregon, Oregon State, Washington and Washington State.

LADY LIONS SEASON BESTS

Player	Points	Rebounds	Assists	Blocks	Steals
Alex Bentley	23 (Nevada)	4 (Wash. St.)	9 (Delaware)	1 (Delaware)	5 (Nevada)
Talia East	8 (Nevada)	15 (S. Carolina)	-	7 (S. Carolina)	1 (4X)
Ariel Edwards	10 (2X)	8 (Delaware)	1 (4X)	-	2 (2X)
Zhaque Gray	21 (Nevada)	6 (Mid. Tenn.)	3 (Nevada)	1 (S. Carolina)	2 (Nevada)
Nikki Greene	11 (Nevada)	12 (Wash. St.)	1 (2X)	2 (Wash. St.)	3 (Wash. St.)
Maggie Lucas	26 (Nevada)	9 (Wash. St.)	5 (2X)	1 (2X)	2 (2X)
Mia Nickson	6 (Wash. St.)	13 (Iowa State)	2 (Iowa State)	1 (Nevada)	1 (2X)
Gizelle Studevent	6 (Nevada)	3 (2X)	3 (Nevada)	-	1 (S. Carolina)
Tori Waldner	5 (Iowa State)	3 (Nevada)	1 (Nevada)	1 (Iowa State)	2 (Nevada)
Marisa Wolfe	4 (3X)	2 (2X)	1 (2X)	-	2 (Iowa State)
Renee Womack	-	-	-	-	-

PSU IN THE POLLS

	AP	Coaches
Preseason	12	14
Nov. 14/15	11	12
Nov. 21/22	17	16
Nov. 28/29	16	15



NATIONAL POLLS

ASSOCIATED PRESS (NOV. 28)

No.	Team (1st)	Rec.	Pts.	LW
1.	Baylor (39)	6-0	999	1
2.	Connecticut	6-0	946	2
3.	Notre Dame	5-1	902	4
4.	Texas A&M (1)	6-0	888	5
5.	Stanford	4-1	851	3
6.	Maryland	7-0	763	8
7.	Duke	4-1	726	7
8.	Tennessee	2-2	725	6
9.	Miami (Fla.)	5-1	671	9
10.	Louisville	6-1	645	11
11.	Rutgers	6-0	562	13
12.	Kentucky	7-0	527	14
13.	Purdue	6-0	503	15
14.	North Carolina	5-0	449	16
15.	Georgia	5-1	408	10
16.	PENN STATE	5-1	347	17
17.	Ohio State	5-0	332	18
18.	Oklahoma	3-1	306	12
19.	Texas Tech	5-0	262	19
20.	Georgetown	5-2	244	21
21.	Texas	5-1	185	24
22.	DePaul	5-1	181	23
23.	UW-Green Bay	5-0	146	NR
24.	Delaware	4-0	117	NR
25.	Vanderbilt	6-0	77	NR

Others receiving votes: Gonzaga 73; **Nebraska 55**; LSU 27; USC 17; Virginia 15; **Michigan 11**; Florida State 10; Princeton 9; Georgia Tech 8; Tulane 6; California 3; **Northwestern 2**; **Iowa State 1**; Arkansas 1.

ESPN/USA TODAY TOP 25 (NOV. 29)

No.	Team (1st)	Rec.	Pts.	LW
1.	Baylor (29)	6-0	773	1
2.	Connecticut (2)	6-0	744	2
3.	Notre Dame	5-1	704	3
4.	Texas A&M	6-0	688	4
5.	Stanford	4-1	655	5
6.	Duke	4-1	597	6
7.	Maryland	7-0	582	8
8.	Tennessee	2-2	561	7
9.	Miami (Fla.)	5-1	520	9
10.	Kentucky	7-0	481	11
11.	Louisville	6-1	461	12
12.	Rutgers	6-0	441	13
13.	North Carolina	5-0	369	15
14.	Georgia	5-1	364	10
15.	PENN STATE	5-1	297	16
16.	Purdue	6-0	293	17
17.	UW-Green Bay	5-0	262	18
18t.	Ohio State	5-0	228	19
18t.	Oklahoma	3-1	228	14
20.	Georgetown	5-2	172	21
21.	DePaul	5-1	170	20
22t.	Texas	5-1	139	22
22t.	Vanderbilt	6-0	139	NR
24.	Gonzaga	3-1	42	NR
25.	Texas Tech	5-0	37	NR

Others receiving votes: Georgia Tech 21; **Delaware 16**; **Iowa State 15**; **Michigan 15**; Syracuse 15; **Nebraska 13**; Kansas 11; Princeton 11; LSU 4; Tulane 2; UNLV 2; **Iowa 1**; James Madison 1; **Middle Tennessee 1**.

*Bold type indicates 2011-12 Penn State opponent.

STATISTICAL LEADERS

Check here throughout the season for a breakdown of how many times a player leads Penn State in the following statistical categories. (First number is solo, the second is shared.)

Points	Lucas (3/1), Bentley (1/1), Gray (1)
Rebounds	Greene (1/1), East (2), Nickson (1/2), Lucas (-/1)
Assists	Bentley (5), Lucas (1)
Steals	Bentley (4/1), Greene (1), Edwards (-/1), Gray (-/1), Lucas (-/1), East (-/1), Studevent (-/1)
Blocks	Greene (-/3), East (2/2), Waldner (-/1), Nickson (-/1), Lucas (-/1)
FG % (min. 4 attempts)	Bentley (1), Gray (2), Edwards (1), East (-/1), Greene (-/1), Studevent (1)
FT % (min 4 attempts)	Bentley (3/1), Lucas (2/1), Gray (-/1)
3FG % (min. 2 att.)	Bentley (2/1), Lucas (1/1), Gray (1)

PENN STATE VS. THE BIG TEN

Illinois	Overall	27-14	Nebraska	Overall	2-0
	Big Ten Games	20-11		Big Ten Games	0-0
	Big Ten Tournament	4-2		Big Ten Tournament	0-0
	Home	15-2		Home	1-0
	Away	8-10		Away	0-0
	Neutral	4-2		Neutral	1-0
Indiana	Overall	27-9	Northwestern	Overall	29-7
	Big Ten Games	22-8		Big Ten Games	26-6
	Big Ten Tournament	3-1		Big Ten Tournament	2-0
	Home	15-2		Home	16-1
	Away	9-6		Away	11-5
	Neutral	3-1		Neutral	2-1
Iowa	Overall	23-17	Ohio State	Overall	31-21
	Big Ten Games	18-14		Big Ten Games	18-14
	Big Ten Tournament	2-1		Big Ten Tournament	4-5
	Home	13-5		Home	16-6
	Away	7-11		Away	11-9
	Neutral	3-1		Neutral	4-6
Michigan	Overall	26-9	Purdue	Overall	15-25
	Big Ten Games	24-7		Big Ten Games	13-19
	Big Ten Tournament	1-2		Big Ten Tournament	2-3
	Home	13-2		Home	9-8
	Away	12-5		Away	4-14
	Neutral	1-2		Neutral	2-3
Michigan State	Overall	24-11	Wisconsin	Overall	25-10
	Big Ten Games	21-10		Big Ten Games	22-10
	Big Ten Tournament	2-1		Big Ten Tournament	2-0
	Home	14-3		Home	15-2
	Away	8-7		Away	8-8
	Neutral	2-1		Neutral	2-0
Minnesota	Overall	22-11			
	Big Ten Games	20-11			
	Big Ten Tournament	1-0			
	Home	13-3			
	Away	8-8			
	Neutral	1-0			





COQUESE WASHINGTON

**Head Coach
5th Season**

PENN STATE LADY LION BASKETBALL

Coquese Washington, who helped lead Notre Dame to the 2001 NCAA Championship, was introduced as the fifth head coach of the Penn State women's basketball program on April 23, 2007. Washington is the first female African-American head coach in Penn State history.

The Lady Lions returned to the national stage in Washington's fourth year with a second-place finish in the Big Ten regular season standings, a runner-up finish in the Big Ten Tournament and a berth in the NCAA Tournament. Penn State tallied its most victories since the 2003-04 campaign and 23rd 20-win season with a 25-10 overall record and an 11-5 mark in conference play. The Lady Lions worked their way back to the "Big Dance" for the first time since 2004-05 and advanced to the second round for the first time in seven years with a win over Dayton in the first round in front of a raucous Bryce Jordan Center crowd. After a remarkable season in the books and steps toward returning the Lady Lions to national prominence, Washington was selected as the 2011 BCA Female Coach of the Year.

Penn State was a dominating force from the perimeter as the Lady Lions tied the school record with 228 three-pointers and led NCAA Division I from deep with a .426 shooting percentage. Pacing the Lady Lions from downtown was Maggie Lucas, who broke the Big Ten three-pointers record with 112 triples to go along with a .426 shooting percentage. For her efforts, Lucas was selected as the Big Ten Freshman of the Year and Big Ten Sixth Player of the Year while breaking the Penn State freshman season scoring record (552 pts.). Additionally with Washington's guidance, Alex Bentley became the 11th different player in school history to take home first team All-Big Ten accolades after finishing second in the conference in assists. After outstanding seasons, both Lucas and Bentley were invited to the USA Basketball World University Games Trials.

Washington's third season saw the Lady Lions return to the postseason for the first time since 2004-05 with a WNIT berth. The Lions earned their most overall wins (17) and conference wins (8) since the 2004-05 campaign en route to a sixth-place finish in the Big Ten.

Washington led Tyra Grant to back-to-back first team All-Big Ten honors and *Associated Press* Honorable Mention All-America accolades in her senior season. Grant capped off her career by being selected by the Phoenix Mercury in the second round of the WNBA Draft. The four-time all-

conference pick left Penn State third in school history in scoring with 2,044 points. Washington also guided Bentley to third team All-Big Ten honors, as well as a unanimous selection to the Big Ten All-Freshman team.

That year, Washington and the Lady Lions garnered one of the top recruiting classes in the country, finishing 22nd on the ESPN/HoopGurlz recruiting chart. The class included just the second McDonald's High School All-American in Penn State history in Lucas, WBCA High School All-American Ariel Edwards and All-State selection Talia East.

In Washington's second season, the Lady Lions moved up three positions in the Big Ten standings, finishing in a tie for seventh place. Under Washington's guidance in 2008-09, Grant became the 10th different player in school history to earn first team All-Big Ten honors.

The Coquese Washington era started in style as the Lady Lions won their first three games of the season, including a win over #20/21 Pittsburgh, to claim the WBCA Classic title. Just three weeks later, Washington guided the Lady Lions to their first ever win over perennial contender and 10th-ranked Duke in the inaugural Big Ten/ACC Challenge, a game that was televised on ESPN2.

Washington came to Happy Valley after eight seasons as an associate head coach and assistant coach under Muffet McGraw at Notre Dame, her alma mater. During Washington's eight years on the bench, Notre Dame amassed a 188-69 record with eight NCAA Tournament appearances, including four Sweet Sixteen runs and a National Championship in 2001.

Washington was a four-year starting point guard for Notre Dame under McGraw and was the team captain on Notre Dame's first-ever NCAA Tournament team. She was a two-time All-Midwestern Collegiate Conference (MCC) selection and led Notre Dame to three MCC Tournament titles.

The epitome of a student-athlete, Washington graduated from Notre Dame in 1992, a full year ahead of schedule, with a bachelor's degree in history. She went on to attain "Double Domer" status in 1997 after earning her Juris Doctorate from the Notre Dame Law School.

In addition to assisting with the efforts of the WBCA Pink Zone at Penn State to raise money and awareness for breast cancer, Washington created Coquese's Drive for the Women's Resource Center. The first four Coquese's Drives raised more than \$56,869 for the Centre County Women's

THE WASHINGTON FILE

COACHING RESUME

2007-pres. - Head Coach, Penn State University
 2011-pres. - President, NCAA Women's Basketball Issues Committee
 2010-pres. - Treasurer, WBCA Executive Committee
 2008-pres. - Member, WBCA Board of Directors
 2009-pres. - Member, USA Basketball Women's Junior National Committee
 2005-07 - Assoc. Head Coach, Univ. of Notre Dame
 1999-05 - Assistant Coach, Univ. of Notre Dame

PLAYING EXPERIENCE

2002-03 - WNBA's Indiana Fever
 2000-02 - WNBA's Houston Comets
 1998-99 - WNBA's New York Liberty
 1997-98 - ABL's Portland Power
 1989-93 - University of Notre Dame

EDUCATION

Notre Dame '92, B.A. History
 Notre Dame Law School '97, Juris Doctorate

NOTABLE

- ❖ 2011 BCA Female Coach of the Year.
- ❖ Helped guide Notre Dame to the 2001 NCAA Championship.
- ❖ Eight consecutive recruiting classes at Notre Dame ranked in the Top 25 nationally.
- ❖ Notre Dame had four Sweet Sixteen appearances and eight NCAA Tournament berths during Washington's tenure.
- ❖ Point guard for the 2000 WNBA Champion Houston Comets.
- ❖ Founding President, WNBA Players Association, 1999-01.
- ❖ Actively negotiated first two collective bargaining agreements for the WNBPA.
- ❖ Inducted into the Greater Flint Area Sports Hall of Fame in Dec. 2009.

FAMILY

Husband: Raynell Brown
 Children: Quenton (6), Rhaiyna (2)

Resource Center to aid in the fight against domestic violence.

Washington is currently serving on the 29-member WBCA Board of Directors, where she is the Treasurer of the Executive Committee. Washington is also a member of the USA Basketball Women's Junior National Team Selection Committee.

A native of Flint, Mich., Washington and her husband, Raynell Brown, have a son, Quenton (6), and a daughter, Rhaiyna (2). They reside in Port Matilda, Pa.

Washington's Coaching Record vs. Opponents

Arizona 1-0	Delaware 1-1	Holy Cross 1-0	Minnesota 2-6	Pittsburgh 2-1	Utah 1-0
Army 1-0	DePaul 0-1	Illinois 7-3	Mississippi 1-0	Prairie View A&M 1-0	Washington State 1-0
Boston College 0-1	Drexel 2-1	Indiana 3-4	Monmouth 1-0	Purdue 1-7	Wisconsin 2-5
Bucknell 4-0	Duke 1-0	Iowa 4-5	Nevada 1-0	Rider 1-0	UW-Green Bay 0-1
Buffalo 1-0	Florida State 0-1	Iowa State 1-0	NJIT 1-0	South Carolina 4-1	Xavier 0-1
Charlotte 1-0	Georgetown 1-0	Maine 1-0	Northwestern 5-1	Stony Brook 1-0	
Connecticut 0-1	Georgia Tech 0-1	Michigan 5-3	Oakland 2-0	Syracuse 0-1	
Coppin State 1-0	Hartford 1-0	Michigan State 2-5	Ohio State 1-6	Texas A&M 0-1	
Dayton 2-1	Hofstra 0-1	Middle Tennessee 1-0	Old Dominion 0-1	Texas Tech 1-0	





#2 Dara Taylor

Jr. * G * 5-8 * Wilmington, Del./Caraval Acad. (Maryland)

2011-12 Season Notes:

Will sit out the 2011-12 season due to NCAA Transfer policy.

2010-11 (at Maryland):

Had two points, two steals and four assists in the NCAA Tournament game against Georgetown (3/22) ... Registered six points, four steals and four assists in the win over Saint Joseph's (1/2)

... Dished out four assists against La Salle (12/28) ... Notched five dimes against Delaware State (12/19) ... Was 3-for-4 from the field and finished with seven points and three assists in the win over UMBC (12/10) ... Accounted for four assists and four steals at Purdue (12/2) ... Tallied six points, five assists, four rebounds and a steal in the win over East Carolina (11/26) ... Recorded five points and five assists in the victory over Towson (11/18).

2009-10 (at Maryland)

Broke Maryland's freshman season assists record with 171 helpers Recorded more than six assists in 15 of 27 starts ... Finished third in the ACC in assists and sixth in assist-to-turnover ratio (1.2) ... Grabbed career-high eight rebounds in WNIT Second Round win over East Carolina (3/21) ... Contributed 10 points in ACC Tournament win over North Carolina (3/4) ... Netted a career-high 17 points on 7-of-12 shooting against Clemson (2/14) ... Made 7-of-10 free throws to help clinch the win over Wake Forest (2/11) ... Finished the game with nine points and two steals against the Demon Deacons

... Accounted for nine assists at Virginia Tech (1/28) ... Had six points, eight assists and seven rebounds versus Boston College (1/14) ... Notched first career double-double with 10 points and career-high 11 assists at No. 19/21 Virginia (1/11) ... Dished out eight assists versus Saint Joseph's (1/3) ... Notched nine points, eight assists and four rebounds versus UNC-Wilmington (12/29) ... Accounted for 11 points with seven assists in a win over Samford (11/24) ... Chipped in six points, nine assists and five rebounds against Old Dominion (11/19) ... Had 10 points with five assists in win against New Hampshire (11/16).

CAREER HIGHS

Points 17 vs. Clemson (2/14/10)
Rebs. 8 vs. East Carolina (3/21/10)
Assists 11 at American (12/20/09)
..... 11 at Virginia (1/11/10)
Steals 6 vs. N.C. Central (11/14/09)
Blocks 1 (3x) last at St. Joseph's 1/2/11
Minutes 38 at American (12/20/09)
FGM 7 vs. Clemson (2/14/10)
FGA 14 at N.C. State (1/17/10)
FG% 1.000 (3x)
..... last vs. N.C. State (2-2) (2/6/11)
3FGM 2 vs. Samford (1/24/09)
..... 2 vs. Clemson (2/14/10)
3FGA 5 at Mississippi State (11/22/09)
3PT % 1.000 (1-1) at Longwood (1/31/10)
..... 1.000 (1-1) vs. Providence (3/25/10)
FTM 7 at Wake Forest (2/11/10)
FTA 10 at Wake Forest (2/11/10)
..... 10 vs. North Carolina (3/4/10)
FT % 1.000 (7x)
..... last vs. Georgetown (2-2) (3/22/11)
Career Double-Doubles 1

HIGH SCHOOL

McDonald's High School All-American ... 52nd-ranked player by ESPN/HoopGurlz out of Caravel Academy ... 2009 Delaware Gatorade Player of the Year ... Two-time All-State selection with a first team berth as a senior and a second team nod as a junior ... 1,192 career points at Caravel Academy ... Averaged 17.8 points, 5.5 assists, 5.0 rebounds and 5.0 steals per game as a senior ... Selected to the Delaware's Finest third team All-Decade (2000-09) team ... Played AAU for the Philly Belles alongside Lady Lion teammate Maggie Lucas.



#5 Talia East

So. * F/C * 6-3 * Philadelphia, Pa./The Friends School

2011-12 Highlights:

- Had arguably the best game of her career, registering in personal bests of 15 rebounds and seven blocks to go along with six points at South Carolina (11/20).
- Her seven blocks at South Carolina are tied for

the third on the PSU single-game charts and are the most for a Lady Lion since Nikki Greene blocked seven shots against Purdue on Jan. 28, 2010.

2011-12 Season Notes:

- Registered a career-best eight points on 4-of-6 shooting to go along with six rebounds in the Nugget Classic Championship game win over Nevada (11/26).
- Turned in her first career double-digit rebounding performance as she hauled in a personal-best 11 caroms at Delaware (11/17). Also equalled her career scoring mark with six points against the Blue Hens.
- Notched two points, six rebounds and a blocked shot in the Lady Lion Classic Championship game win over Middle Tennessee (11/13).
- Had a career night in the season-opening win over Washington State (11/11) with personal bests of six points via a 3-for-3 shooting effort and eight rebounds.
- Tallied four points, five rebounds and two steals in the exhibition win over Bloomsburg (11/5).

CAREER HIGHS

Points 8 at Nevada (11/26/11)
Rebs. 15 at South Carolina (11/20/11)
Assists n/a
Steals 1 (7x)
..... last at Nevada (11/26/11)
Blocks 7 at South Carolina (11/20/11)
Minutes 29 at South Carolina (11/20/11)
FGM 4 at Nevada (11/26/11)
FGA 6 at Nevada (11/26/11)
..... 6 at South Carolina (11/20/11)
FG% 1.000 (5x)
..... last vs. Washington State (3-3) (11/11/11)
3FGM n/a
3FGA n/a
3PT % n/a
FTM 2 at Delaware (11/17/11)
FTA 4 at Nevada (11/26/11)
FT % 1.000 (2-2) at Delaware (11/17/11)
Career Double-Doubles n/a

GAME-BY-GAME

	P	R	B
WASH. STATE	6	8	2
MID. TENN.	2	6	1
at Delaware	6	11	2
at South Carolina	6	15	7
vs. Iowa State	0	3	0
at Nevada	8	6	0
NORTH CAROLINA			
at Texas Tech			
VIRGINIA TECH			
UMES			
WAGNER			
at Bucknell			
NEBRASKA			
at Wisconsin			
MICHIGAN ST.			
MICHIGAN			
at Nebraska			
at Illinois			
IOWA			
at Michigan			
at Michigan State			
INDIANA			
at Minnesota			
WISCONSIN			
at Northwestern			
at Purdue			
OHIO STATE			
MINNESOTA			

Five-Time Big Ten Champions • Two-Time Big Ten Tournament Champions • 2000 NCAA Final Four • 22 NCAA Tournament Appearances





#12 Zhaque Gray

Sr. * G * 5-8 * Chicago, Ill./Prep John Hope

2011-12 Highlights:

- Surpassed the 600-point plateau for her career with 15 tallies at Delaware (11/17).
- Named to Lady Lion Classic All-Tournament team after averaging 11.0 points, 5.0 rebounds in two games.

2011-12 Season Notes:

- Accounted for 21 points, four rebounds, three assists and two steals in the win at Nevada (11/26).
- Was 5-for-7 from the field, including makes on both of her three-point attempts, en route to 14 points in the win over Iowa State (11/25).
- Had a team-best 15 points to go along with six rebounds and two assists in the Lady Lion Classic title game win over Middle Tennessee (11/13).
- Registered seven points and four rebounds against Washington State (11/11).

CAREER HIGHS

Points.....	27 at Dayton (11/12/10)
Rebs.....	6 at South Carolina (11/22/09)
.....	6 vs. NJIT (11/15/09)
Assists.....	5 (3x) last vs. Iowa (12/30/10)
Steals.....	3 vs. Bucknell (12/28/10)
.....	3 vs. Michigan State (12/21/08)
Blocks.....	1 at South Carolina (11/20/11)
.....	1 at Iowa (2/6/11)
Minutes.....	44 at Dayton (11/12/10)
FGM.....	10 at Dayton (11/12/10)
FGA.....	17 at Dayton (11/12/10)
FG%.....	1.000 (3-3) at Indiana (2/13/11)
.....	1.000 (4-4) at Michigan (2/9/09)
3FGM.....	7 at Dayton (11/12/10)
3FGA.....	11 at Dayton (11/12/10)
3PT%.....	1.000 (5x)
.....	last vs. Iowa State (2-2) (11/25/11)
FTM.....	5 at Ohio State (2/17/11)
FTA.....	6 at Ohio State (2/17/11)
FT%.....	1.000 (20x)
.....	last vs. Iowa State (2-2) (11/25/11)
Career Double-Doubles.....	n/a

GAME-BY-GAME

	P	R	A
WASH. STATE	7	4	1
MID. TENN.	15	6	2
at Delaware	15	3	4
at South Carolina	6	4	2
vs. Iowa State	14	3	2
at Nevada	21	4	3
NORTH CAROLINA			
at Texas Tech			
VIRGINIA TECH			
UMES			
WAGNER			
at Bucknell			
NEBRASKA			
at Wisconsin			
MICHIGAN ST.			
MICHIGAN			
at Nebraska			
at Illinois			
IOWA			
at Michigan			
at Michigan State			
INDIANA			
at Minnesota			
WISCONSIN			
at Northwestern			
at Purdue			
OHIO STATE			
MINNESOTA			



#15 Renee Womack

Sr. * G * 5-10 * Lansdale, Pa./Methacton

CAREER HIGHS

Points.....	10 at Wisconsin (1/2/11)
Rebs.....	8 (2x) last vs. Iowa (12/28/09)
Assists.....	4 vs. Iowa (12/28/09)
Steals.....	4 vs. Bucknell (12/28/10)
Blocks.....	3 vs. Iowa (12/28/09)
Minutes.....	30 vs. Iowa (12/28/09)
FGM.....	4 at Wisconsin (1/2/11)
.....	4 vs. Stony Brook (11/19/08)
FGA.....	8 vs. Army (12/8/10)
.....	8 vs. Stony Brook (11/19/08)
FG%.....	1.000 (8x)
.....	last vs. Illinois (2-2) (3/5/11)
3FGM.....	1 (7x) last at Indiana (2/13/11)
3FGA.....	2 (4x) last at Indiana (2/13/11)
3PT%.....	1.000 (3x)
.....	last vs. Illinois (2-2) (1/16/11)
FTM.....	3 at Dayton (11/12/10)
FTA.....	4 at Ohio State (2/17/11)
.....	4 at Dayton (11/12/10)
FT%.....	1.000 (4x)
.....	last at Iowa (2-2) (2/6/11)
Career Double-Doubles.....	n/a

GAME-BY-GAME

	P	R	A
WASH. STATE	DNP		
MID. TENN.	DNP		
at Delaware	DNP		
at South Carolina	DNP		
vs. Iowa State	DNP		
at Nevada	DNP		
NORTH CAROLINA			
at Texas Tech			
VIRGINIA TECH			
UMES			
WAGNER			
at Bucknell			
NEBRASKA			
at Wisconsin			
MICHIGAN ST.			
MICHIGAN			
at Nebraska			
at Illinois			
IOWA			
at Michigan			
at Michigan State			
INDIANA			
at Minnesota			
WISCONSIN			
at Northwestern			
at Purdue			
OHIO STATE			
MINNESOTA			





#20 Alex Bentley

Jr. * G * 5-7 * Indianapolis, Ind./Ben Davis

2011-12 Highlights:

- On Wade Trophy and Wooden Award preseason watch lists.
- Big Ten Preseason Player of the Year (coaches and media).
- Selected as Nugget Classic Tournament MVP after averaging 18.0 points, 4.5 assists and 4.5 steals in two games.
- Named to Lady Lion Classic All-Tournament team after averaging 15.0 points, 3.0 rebounds, 4.0 assists and 2.5 steals in two games.

2011-12 Season Notes:

- Had a solid all-around game with 23 points on 11-of-15 shooting, six assists and a career-best five steals in the win over Nevada (11/26).
- Tallied 13 points to go along with three rebounds, three assists and four steals versus Iowa State (11/25).
- Narrowly missed her first career double-double with a team-best 20 points and a career-high tying nine assists at Delaware (11/17).
- Surpassed the 900-point mark for her career with eight tallies in the win over Middle Tennessee (11/13).
- Accounted for 22 points, four rebounds, four assists and a pair of steals in the win over Washington State (11/11).
- Became the 14th player in school history to record 300 career assists against the Cougars.

CAREER HIGHS

Points.....	28 at Boston College (12/2/10)
Rebs.....	7 vs. Iowa (12/28/09)
Assists.....	9 (4x)
.....	last at Delaware (11/17/11)
Steals.....	5 at Nevada (11/26/11)
Blocks.....	2 (3X) last vs. Drexel (12/21/10)
Minutes.....	46 at Dayton (11/12/10)
FGM.....	12 vs. Dayton (3/19/11)
FGA.....	28 vs. Dayton (3/19/11)
FG%.....	.833 (5-6) at Illinois (12/31/09)
3FGM.....	4 at Purdue (2/14/10)
3FGA.....	6 (3x) last at Purdue (2/14/10)
3PT%.....	1.000 (6x)
.....	last vs. Washington State (2-2) (11/11/11)
FTM.....	10 at Northwestern (1/6/11)
FTA.....	12 at Northwestern (1/6/11)
FT%.....	1.000 (21x)
.....	last at South Carolina (4-4) (11/20/11)
Career Double-Doubles.....	n/a

GAME-BY-GAME

	P	R	A
WASH. STATE	22	4	4
MID. TENN.	8	2	4
at Delaware	20	3	9
at South Carolina	6	2	3
vs. Iowa State	13	3	3
at Nevada	23	0	6
NORTH CAROLINA			
at Texas Tech			
VIRGINIA TECH			
UMES			
WAGNER			
at Bucknell			
NEBRASKA			
at Wisconsin			
MICHIGAN ST.			
MICHIGAN			
at Nebraska			
at Illinois			
IOWA			
at Michigan			
at Michigan State			
INDIANA			
at Minnesota			
WISCONSIN			
at Northwestern			
at Purdue			
OHIO STATE			
MINNESOTA			



#23 Ariel Edwards

So. * G/F * 6-2 * Elmont, N.Y./Christ the King

2011-12 Highlights:

- In her first collegiate start, tallied eight points and equalled her career high with eight rebounds at Delaware (11/17).

2011-12 Season Notes:

- Had two points, four rebounds and a pair of steals in the Nugget Classic Championship game win over Nevada (11/26).
- Was 5-for-7 from the field en route to 10 points, seven rebounds and an assist at South Carolina (11/20).
- Scored five of her 10 points in a key Lady Lion run that gave Penn State its first lead of the game against Middle Tennessee (11/13). Also notched a pair of steals against the Blue Raiders.
- Tallied four points and two rebounds in the season-opening win over Washington State (11/11).

CAREER HIGHS

Points.....	16 at Oakland (11/18/10)
Rebs.....	8 at Delaware (11/17/11)
.....	8 vs. Hartford (11/27/10)
Assists.....	2 (3X)
.....	last vs. DePaul (3/21/11)
Steals.....	2 (4X)
.....	last at Nevada (11/26/11)
Blocks.....	2 at Oakland (11/18/10)
Minutes.....	38 at Delaware (11/17/11)
FGM.....	5 at South Carolina (11/20/11)
FGA.....	11 at Delaware (11/17/11)
FG%.....	1.000 (3X)
.....	last vs. DePaul (1-1) (3/21/11)
3FGM.....	2 vs. Army (12/8/10)
.....	2 vs. Hartford (11/27/10)
3FGA.....	4 vs. Army (12/8/10)
.....	4 vs. Hartford (11/27/10)
3PT %.....	1.000 (2X)
.....	last vs. DePaul (1-1) (3/21/11)
FTM.....	7 at Oakland (11/18/10)
FTA.....	8 at Oakland (11/18/10)
FT %.....	1.000 (5x)
.....	last vs. Illinois (2-2) (3/5/11)
Career Double-Doubles.....	n/a

GAME-BY-GAME

	P	R	A
WASH. STATE	4	2	1
MID. TENN.	10	1	1
at Delaware	8	8	0
at South Carolina	10	7	1
vs. Iowa State	0	1	0
at Nevada	2	4	1
NORTH CAROLINA			
at Texas Tech			
VIRGINIA TECH			
UMES			
WAGNER			
at Bucknell			
NEBRASKA			
at Wisconsin			
MICHIGAN ST.			
MICHIGAN			
at Nebraska			
at Illinois			
IOWA			
at Michigan			
at Michigan State			
INDIANA			
at Minnesota			
WISCONSIN			
at Northwestern			
at Purdue			
OHIO STATE			
MINNESOTA			





#24 Mia Nickson

RS-Jr. * F * 6-2 * Ashburn, Va./Notre Dame Acad. (BC)

2011-12 Highlights:

- ♦ Hauled in 10 rebounds, including five on the offensive glass against Middle Tennessee (11/13).

2011-12 Season Notes:

- ♦ Returned after missing two games to pull down a team-best 13 rebounds with five points and two assists against Iowa State (11/25).
- ♦ Had six points and seven rebounds in the win over Washington State (11/13) in the opening round of the Lady Lion Classic.

CAREER HIGHS

Points 26 vs. Texas Tech (12/5/10)
Rebs. 17 vs. Indiana (1/23/11)
Assists 4 vs. Maine (12/12/10)
Steals 6 vs. Indiana (1/23/11)
..... 6 vs. Bucknell (12/28/10)
Blocks 1 (4x) last at Nevada (11/26/11)
Minutes 41 at Dayton (11/12/10)
FGM 9 vs. Indiana (1/23/11)
FGA 16 vs. Indiana (1/23/11)
FG% 1.000 (4X)
..... last vs. Minnesota (5-5) (1/13/11)
3FGM n/a
3FGA n/a
3PT % n/a
FTM 10 vs. Michigan State (2/10/11)
..... 10 vs. Texas Tech (12/5/10)
FTA 11 vs. Michigan State (2/10/11)
..... 11 vs. Texas Tech (12/5/10)
FT % 1.000 (12X)
..... last vs. Dayton (6-6) (3/19/11)
Career Double-Doubles 6

GAME-BY-GAME

	P	R	A
WASH. STATE	6	7	0
MID. TENN.	3	10	0
at Delaware	DNP		
at South Carolina	DNP		
vs. Iowa State	5	13	2
at Nevada	2	1	0
NORTH CAROLINA			
at Texas Tech			
VIRGINIA TECH			
UMES			
WAGNER			
at Bucknell			
NEBRASKA			
at Wisconsin			
MICHIGAN ST.			
MICHIGAN			
at Nebraska			
at Illinois			
IOWA			
at Michigan			
at Michigan State			
INDIANA			
at Minnesota			
WISCONSIN			
at Northwestern			
at Purdue			
OHIO STATE			
MINNESOTA			



#25 Gizelle Studevent

Jr. * G * 5-11 * La Jolla, Calif./The Bishop's School

2011-12 Highlights:

- ♦ Hit a pair of key jumpers en route to four points and three rebounds against Middle Tennessee (11/13).

2011-12 Season Notes:

- ♦ Connected on three of her four shots from the field on the way to six points, three rebounds and a career-high three assists at Nevada (11/26).
- ♦ Was 2-for-3 from the field and finished with four points at Delaware (11/17).
- ♦ Notched two points and a rebound against Washington State (11/11).
- ♦ Had four points and two rebounds in the exhibition win over Bloomsburg (11/5).

CAREER HIGHS

Points 10 at Oakland (11/18/10)
Rebs. 3 (6x)
..... last at Nevada (11/26/11)
Assists 3 at Nevada (11/26/11)
Steals 2 vs. Rider (11/14/10)
Blocks 1 (2x) last vs. Minnesota (2/11/10)
Minutes 20 (2x) last vs. Hofstra (3/18/10)
FGM 3 (3X) last at Nevada (11/26/11)
FGA 8 vs. Monmouth (12/9/09)
FG% 1.000 (3x)
..... last at Ohio State (1-1) (2/17/11)
3FGM 1 (4x) last vs. Minnesota (1/13/11)
3FGA 3 vs. Monmouth (12/9/09)
3PT% 1.000 (4x)
..... last vs. Minnesota (1-1) (1/13/11)
FTM 3 vs. Maine (12/12/10)
..... 3 at Oakland (11/18/10)
FTA 4 vs. Maine (12/12/10)
..... 4 at Oakland (11/18/10)
FT% 1.000 (3x)
..... last vs. Army (2-2) (12/8/10)
Career Double-Doubles n/a

GAME-BY-GAME

	P	R	A
WASH. STATE	2	1	0
MID. TENN.	4	3	1
at Delaware	4	1	0
at South Carolina	0	1	1
vs. Iowa State	0	0	0
at Nevada	6	3	3
NORTH CAROLINA			
at Texas Tech			
VIRGINIA TECH			
UMES			
WAGNER			
at Bucknell			
NEBRASKA			
at Wisconsin			
MICHIGAN ST.			
MICHIGAN			
at Nebraska			
at Illinois			
IOWA			
at Michigan			
at Michigan State			
INDIANA			
at Minnesota			
WISCONSIN			
at Northwestern			
at Purdue			
OHIO STATE			
MINNESOTA			





#33 Maggie Lucas

So. * G * 5-10 * Narberth, Pa./Germantown Academy

2011-12 Highlights:

- ♦ Tied for sixth on Penn State's career three-pointers list (124).
- ♦ Named to the Nugget Classic All-Tournament team after averaging 22.0 points, 6.5 rebounds and 3.0 assists in two wins.
- ♦ Selected as Lady Lion Classic MVP after averaging 18.0 points, 5.5 rebounds, 3.5 assists and 1.0 steals in a pair of wins.

2011-12 Season Notes:

- ♦ Tallied 26 points to go along with seven rebounds and a career-high five assists in the Nugget Classic title game against Nevada (11/26).
- ♦ Accounted for a game-high 18 points, including six of Penn State's final nine points, with six rebounds and two steals in the win over Iowa State (11/25).
- ♦ Tallied a team-best 18 points with two assists and two rebounds at South Carolina (11/20).
- ♦ Reached the 600-point plateau with 12 points to go along with three rebounds and two assists at Delaware (11/17). She reaches 600 points in the third-fewest games in school history (Kelly Mazzante & Susan Robinson; 33 games).
- ♦ Connected on a trio of three-pointers en route to 14 points and a career-high five assists in the victory over Middle Tennessee (11/13).
- ♦ Tied for team scoring honors with 22 points, including an 11-for-13 effort from the free throw line, in the season-opening win over Washington State (11/11).
- ♦ Pulled in a personal-best nine rebounds in the win over the Cougars.

CAREER HIGHS

Points.....	28 at Boston College (12/2/10)
Rebs.	9 vs. Washington State (11/11/11)
Assists	5 at Nevada (11/26/11)
.....	5 vs. Middle Tennessee (11/13/11)
Steals.....	4 (3x) last vs. Iowa (12/30/10)
Blocks	2 vs. Purdue (2/24/11)
Minutes	39 at Delaware (11/17/11)
.....	39 at Boston College (12/2/10)
FGM.....	9 (3x) last at Michigan (2/3/11)
FGA	18 at Boston College (12/2/10)
FG%714 (5-7) at Northwestern (1/6/11)
3FGM.....	7 vs. Hartford (11/27/10)
3FGA	16 at Boston College (12/2/10)
3PT %833 (5-6) at Northwestern (1/6/11)
FTM	11 vs. Washington State (11/11/11)
FTA	13 vs. Washington State (11/11/11)
FT %	1.000 (17x)
.....	last at South Carolina (4-4) (11/20/11)
Career Double-Doubles	n/a

GAME-BY-GAME

	P	R	A
WASH. STATE	22	9	2
MID. TENN.	14	2	5
at Delaware	12	3	2
at South Carolina	18	2	2
vs. Iowa State	18	6	1
at Nevada	26	7	5
NORTH CAROLINA			
at Texas Tech			
VIRGINIA TECH			
UMES			
WAGNER			
at Bucknell			
NEBRASKA			
at Wisconsin			
MICHIGAN ST.			
MICHIGAN			
at Nebraska			
at Illinois			
IOWA			
at Michigan			
at Michigan State			
INDIANA			
at Minnesota			
WISCONSIN			
at Northwestern			
at Purdue			
OHIO STATE			
MINNESOTA			



#40 Marisa Wolfe

Jr. * F * 6-2 * Ford City, Pa./Ford City

2011-12 Season Notes:

- ♦ Notched four points with a pair of rebounds and an assist in the win at Nevada (11/26).
- ♦ Scored four points to go along with two offensive rebounds and a pair of steals in the win over Iowa State (11/25).
- ♦ Was 2-for-3 from the field and finished with four points in her first game of the season at South Carolina (11/20).
- ♦ Missed the first three games of the season due to concussion-like symptoms.

CAREER HIGHS

Points.....	13 vs. Michigan (2/18/10)
Rebs.	7 vs. Green Bay (11/26/10)
Assists	1 (11x)
.....	last at Nevada (11/26/11)
Steals.....	3 at Northwestern (1/3/10)
Blocks	2 (4x)
.....	last at Northwestern (1/6/11)
Minutes	30 vs. Green Bay (11/26/10)
FGM.....	5 vs. Michigan (2/18/10)
.....	5 at Northwestern (1/3/10)
FGA	7 vs. Michigan (2/18/10)
FG%	1.000 (7x)
.....	last at Iowa (1-1) (2/6/11)
3FGM.....	2 vs. Illinois (1/24/10)
3FGA	3 vs. Illinois (1/24/10)
3PT%667 (2-3) vs. Illinois (1/24/10)
FTM	4 vs. South Carolina (11/21/10)
FTA	4 (3x)
.....	last vs. Green Bay (11/26/10)
FT%	1.000 (12x)
.....	last at Nevada (2-2) (11/26/11)
Career Double-Doubles	n/a

GAME-BY-GAME

	P	R	A
WASH. STATE	DNP		
MID. TENN.	DNP		
at Delaware	DNP		
at South Carolina	4	0	0
vs. Iowa State	4	2	1
at Nevada	4	2	1
NORTH CAROLINA			
at Texas Tech			
VIRGINIA TECH			
UMES			
WAGNER			
at Bucknell			
NEBRASKA			
at Wisconsin			
MICHIGAN ST.			
MICHIGAN			
at Nebraska			
at Illinois			
IOWA			
at Michigan			
at Michigan State			
INDIANA			
at Minnesota			
WISCONSIN			
at Northwestern			
at Purdue			
OHIO STATE			
MINNESOTA			





#44 Tori Waldner

Fr. * F/C * 6-5 * Milton, Ga./Milton

2011-12 Season Notes:

- Scored her first collegiate points on a 15-footer in the first half en route to five points and a blocked shot in the Nugget Classic win over Iowa State (11/25).
- Saw her first action of the season at Delaware (11/17) and pulled in a pair of rebounds in eight minutes on the court.
- Had three points and a rebound in four minutes of action in the exhibition win over Bloomsburg (11/5).

CAREER HIGHS

Points.....	5 vs. Iowa State (11/25/11)
Rebs.....	3 at Nevada (11/26/11)
Assists.....	1 at Nevada (11/26/11)
Steals.....	2 at Nevada (11/26/11)
Blocks.....	1 vs. Iowa State (11/25/11)
Minutes.....	12 at Nevada (11/26/11)
FGM.....	2 vs. Iowa State (11/25/11)
FGA.....	2 vs. Iowa State (11/25/11)
FG%.....	1.000 (2-2) vs. Iowa St. (11/25/11)
3FGM.....	n/a
3FGA.....	n/a
3PT %.....	n/a
FTM.....	1 vs. Iowa State (11/25/11)
FTA.....	2 vs. Iowa State (11/25/11)
FT %.....	500 (1-2) vs. Iowa State (11/25/11)
Career Double-Doubles.....	n/a

GAME-BY-GAME

	P	R	B
WASH. STATE	DNP		
MID. TENN.	DNP		
at Delaware	0	2	0
at South Carolina	0	0	0
vs. Iowa State	5	1	1
at Nevada	0	3	0
NORTH CAROLINA			
at Texas Tech			
VIRGINIA TECH			
UMES			
WAGNER			
at Bucknell			
NEBRASKA			
at Wisconsin			
MICHIGAN ST.			
MICHIGAN			
at Nebraska			
at Illinois			
IOWA			
at Michigan			
at Michigan State			
INDIANA			
at Minnesota			
WISCONSIN			
at Northwestern			
at Purdue			
OHIO STATE			
MINNESOTA			



#54 Nikki Greene

Jr. * C * 6-4 * Diboll, Texas/Diboll

2011-12 Highlights:

- Seventh on Penn State's career blocks list with 135 rejections.
- Became the 27th member of the Lady Lions' 500-rebound club with seven caroms against Iowa State (11/25).

2011-12 Season Notes:

- Chipped in 11 points and seven rebounds in 16 minutes of action at Nevada (11/26).
- Narrowly missed a double-double with nine points, 10 rebounds and blocked shot in the Lady Lion Classic Championship game win over Middle Tennessee (11/13).
- Snared a team-best 12 rebounds to go along with three points, two blocks and three steals against Washington State (11/11).

CAREER HIGHS

Points.....	24 vs. Utah (11/25/10)
Rebs.....	20 vs. Indiana (1/23/11)
Assists.....	2 (2x) last vs. Purdue (1/28/10)
Steals.....	4 vs. Maine (12/12/10)
.....	4 vs. Hofstra (3/18/10)
Blocks.....	7 vs. Purdue (1/28/10)
Minutes.....	32 vs. Purdue (1/28/10)
FGM.....	9 vs. Utah (11/25/10)
.....	9 at Dayton (11/12/10)
FGA.....	17 at Dayton (11/12/10)
FG%.....	1.000 (1-1) at Minnesota (12/6/09)
3FGM.....	n/a
3FGA.....	n/a
3PT%.....	n/a
FTM.....	8 vs. Pittsburgh (12/12/09)
FTA.....	13 vs. Monmouth (12/9/09)
FT%.....	1.000 (9x)
.....	last at Nevada (3-3) (11/26/11)
Career Double-Doubles.....	7

GAME-BY-GAME

	P	R	B
WASH. STATE	3	12	2
MID. TENN.	9	10	1
at Delaware	6	4	0
at South Carolina	5	4	1
vs. Iowa State	7	7	1
at Nevada	11	7	0
NORTH CAROLINA			
at Texas Tech			
VIRGINIA TECH			
UMES			
WAGNER			
at Bucknell			
NEBRASKA			
at Wisconsin			
MICHIGAN ST.			
MICHIGAN			
at Nebraska			
at Illinois			
IOWA			
at Michigan			
at Michigan State			
INDIANA			
at Minnesota			
WISCONSIN			
at Northwestern			
at Purdue			
OHIO STATE			
MINNESOTA			



#12/14 Penn State 101, Bloomsburg 81

Exhibition Game * Nov. 5, 2011 * University Park, Pa.

Bloomsburg 81

#	Player	Total			3-Pr			Rebounds			PF	TP	A	TO	Blk	Stl	Min
		FG	FGA	FT	FTA	OR	DR	TR									
09	GALLAGHER, Kebeay	8-15	4-5	2-2	1	3	4	1	22	1	4	1	1	1	1	25	
20	FLANAGAN, Alyssa	0-2	0-1	2-4	1	3	4	2	2	6	4	2	1	1	1	28	
22	CXENRIDER, Kayla	4-11	1-3	5-6	0	3	3	2	14	2	7	1	2	3	33		
81	ELLIS, Lauren	1-2	0-0	0-0	2	7	9	4	2	3	0	0	0	0	32		
04	WIELLER, Dana	5-10	3-5	3-4	1	3	4	5	16	0	4	0	0	0	23		
06	DUDECK, Brianna	0-3	0-0	0-0	1	0	1	0	0	0	1	0	0	0	6		
10	NYCE, Courtney	0-3	0-2	0-0	2	1	1	2	0	0	2	0	0	0	5		
15	NOACK, Catherine	6-8	5-6	2-2	2	2	4	0	19	1	2	0	0	0	26		
00	SIMMONS, Maria	2-4	0-1	2-2	1	3	4	1	6	1	2	0	0	0	11		
82	BORSKI, Maggie	0-0	0-0	0-0	0	0	0	0	1	0	0	0	0	0	11		
	Team				1	0	1										
	Totals	26-58	13-23	16-20	10	25	35	17	81	15	26	4	4		200		

FG % 1st Half:	11-28	42.3%	2nd half:	15-32	48.0%	Game:	26-58	44.8%	Deed/Rebounds	9
3FG % 1st Half:	7-10	70.0%	2nd half:	6-13	46.2%	Game:	13-23	56.5%		
FT % 1st Half:	8-9	88.9%	2nd half:	10-11	90.9%	Game:	16-20	80.0%		

Penn State 101

#	Player	Total			3-Pr			Rebounds			PF	TP	A	TO	Blk	Stl	Min
		FG	FGA	FT	FTA	OR	DR	TR									
12	Gray, Zhaque	4-12	1-4	0-0	0	1	1	4	9	0	1	0	2	3	30		
20	Bentley, Alex	7-12	0-2	2-2	2	6	8	2	16	9	2	0	7	3	30		
24	Nickson, Mia	5-9	0-0	4-4	3	1	4	3	14	0	0	1	2	22			
08	Lucas, Maggie	10-15	7-8	8-9	0	3	3	2	35	1	1	0	1	35			
04	Greene, Nikki	6-8	0-0	0-2	4	3	7	3	12	0	2	0	1	16			
05	East, Talia	2-3	0-0	0-0	2	3	5	2	4	0	1	0	2	13			
28	Edwards, Ariel	1-10	0-1	2-3	3	3	6	3	4	0	2	0	1	30			
25	Studevent, Gizelle	2-8	0-1	0-0	1	1	2	1	4	0	2	0	0	20			
44	Waldner, Tori	1-1	0-0	1-1	0	1	1	0	3	0	0	0	0	4			
	Team				2	1	3										
	Totals	38-78	8-16	17-21	17	23	40	20	101	10	12	1	14		200		

FG % 1st Half:	18-41	43.9%	2nd half:	20-37	54.1%	Game:	38-78	48.7%	Deed/Rebounds	9
3FG % 1st Half:	4-11	36.4%	2nd half:	4-5	80.0%	Game:	8-19	50.0%		
FT % 1st Half:	7-9	77.8%	2nd half:	10-12	83.3%	Game:	17-21	81.0%		

Officials: Kevin Paffel, Kathy Rodia, Shannon Fack
 Technical fouls: Bloomsburg-None, Penn State-None.
 Attendance: 7742

Score by periods	1st	2nd	Total
Bloomsburg	35	46	81
Penn State	47	54	101

Low FG - BLOOM 2nd-01-09, PSU 1st-06-04, 08
 Largest lead - BLOOM by 6 1st-16:42, PSU 1st-12 by 20 2nd-11:10.
 Score tied - 4 times.
 Lead changed - 8 times.

Notable

- Sophomore guard Maggie Lucas led the Lady Lions' offensive outburst with 35 points, including a 7-for-8 effort from three-point range.
- Alex Bentley had an all-around performance with 16 points, eight rebounds, nine assists and seven steals.
- Junior forward Mia Nickson also reached double figures with 14 points and four rebounds.

#12/14 Penn State 72, Washington 60

Game #1 * Nov. 11, 2011 * University Park, Pa.

Washington State 60 - 0-1

#	Player	Total			3-Pr			Rebounds			PF	TP	A	TO	Blk	Stl	Min
		FG	FGA	FT	FTA	OR	DR	TR									
01	Cook, April	1-5	0-1	0-0	0	3	3	3	2	1	1	1	1	1	18		
03	Azaso, Rosetta	2-6	0-0	0-0	1	2	3	3	4	5	4	1	1	1	22		
11	Perkins, Jazmine	4-17	1-5	0-1	4	9	13	2	9	2	1	0	4	28			
21	Tarnowski, Rosie	3-8	1-4	3-3	1	2	3	10	0	0	0	0	1	18			
08	Noyes, Casey	3-6	0-0	0-0	3	1	4	4	6	3	2	0	0	27			
02	Amojo, Ireti	3-15	2-7	1-2	0	1	1	1	9	1	2	0	0	25			
10	Presley, Tia	1-5	0-2	0-0	0	0	0	1	1	2	2	0	0	14			
22	Romberg, Sage	5-8	2-2	0-0	2	5	7	4	12	0	1	0	1	15			
28	Dhancsaw, Shalee	0-1	0-0	0-0	2	2	2	0	0	0	0	0	0	5			
24	Thomas, Brandi	1-4	0-0	0-0	3	2	5	1	2	0	2	0	0	13			
42	Potter, Hanna	2-7	0-0	0-1	3	1	4	4	4	0	2	0	1	15			
	Team				2	1	3										
	Totals	25-82	6-23	4-7	19	29	48	26	60	16	17	2	9		200		

FG % 1st Half:	17-38	44.7%	2nd half:	8-43	18.6%	Game:	25-82	30.6%	Deed/Rebounds	1
3FG % 1st Half:	1-5	20.0%	2nd half:	1-5	20.0%	Game:	2-10	20.0%		
FT % 1st Half:	3-4	75.0%	2nd half:	1-3	33.3%	Game:	4-7	57.1%		

Penn State 72 - 1-0

#	Player	Total			3-Pr			Rebounds			PF	TP	A	TO	Blk	Stl	Min
		FG	FGA	FT	FTA	OR	DR	TR									
12	Gray, Zhaque	3-11	1-4	0-1	0	4	4	4	7	1	2	0	1	28			
20	Bentley, Alex	7-13	2-2	2-2	6	6	4	4	3	22	4	8	0	2	36		
24	Nickson, Mia	1-7	0-0	4-7	2	5	7	4	6	0	2	0	1	32			
08	Lucas, Maggie	4-10	3-7	11-13	2	7	9	1	22	2	3	1	0	38			
04	Greene, Nikki	0-5	0-0	3-4	3	9	12	4	3	1	4	2	3	22			
05	East, Talia	3-3	0-0	0-0	4	4	8	1	6	0	2	2	0	19			
28	Edwards, Ariel	1-5	0-1	2-4	0	2	2	2	4	1	2	0	1	19			
25	Studevent, Gizelle	1-2	0-0	0-0	1	0	1	0	2	0	1	0	0	6			
	Team				0	5	5										
	Totals	20-56	6-14	26-35	12	40	52	19	72	9	24	5	6		200		

FG % 1st Half:	10-24	41.7%	2nd half:	10-32	31.3%	Game:	20-56	35.7%	Deed/Rebounds	4
3FG % 1st Half:	4-11	36.4%	2nd half:	3-8	37.5%	Game:	7-19	42.9%		
FT % 1st Half:	12-19	63.2%	2nd half:	14-19	73.7%	Game:	26-35	74.3%		

Officials: Dennis DelMayo, Kevin Paffel, Marissa Whaley
 Technical fouls: Washington State-None, Penn State-None.
 Attendance: 3807

Score by periods	1st	2nd	Total
Washington State	28	22	50
Penn State	35	37	72

Low FG - WSU 2nd-07-12, PSU 2nd-00-00
 Largest lead - WSU by 6 1st-02:37, PSU by 12 2nd-00-00.
 Score tied - 7 times.
 Lead changed - 12 times.

Notable

- The Lady Lions used a 13-0 run over the final seven minutes to seal the victory.
- Alex Bentley becomes the 14th player in school history to reach 300 assists with four helpers.
- The Lady Lions win their fifth consecutive season-opener under Coquese Washington.
- Sophomore Talia East hits career highs with six points and eight rebounds.

#12/14 Penn State 65, Middle Tennessee State 49

Game #2 * Nov. 13, 2011 * University Park, Pa.

Middle Tennessee 49 - 1-1

#	Player	Total			3-Pr			Rebounds			PF	TP	A	TO	Blk	Stl	Min
		FG	FGA	FT	FTA	OR	DR	TR									
01	Brinkley, Janay	0-8	0-3	0-0	1	3	4	1	0	3	0	0	2	24			
18	Elie, Icelyn	5-10	1-4	2-2	3	7	10	5	13	0	1	0	3	37			
21	Powe, Ebony	4-12	0-0	4-6	5	8	13	1	12	2	3	1	0	40			
24	Jones, Kormi	4-14	3-10	2-2	0	4	4	0	13	2	4	0	0	40			
02	Stewart, KeKe	2-7	2-6	1-2	0	3	3	4	7	2	2	3	0	29			
45	Shaw, Shanice	0-3	0-3	2-2	1	1	2	3	2	1	5	0	1	19			
11	Apanaku, Jaimila	1-2	0-1	0-0	1	0	1	1	2	0	1	0	0	2			
28	March, Lauren	0-0	0-0	0-0	0	0	0	0	0	0	0	0	0	5			
82	Leonard, Laken	0-0	0-0	0-0	0	0	0	2	0	1	0	0	0	5			
	Team				1	2	3										
	Totals	16-56	6-27	11-14	12	28	40	17	49	12	18	4	6		200		

FG % 1st Half:	10-30	33.3%	2nd half:	6-26	23.1%	Game:	16-56	28.6%	Deed/Rebounds	2
3FG % 1st Half:	3-17	17.6%	2nd half:	3-10	30.0%	Game:	6-27	22.2%		
FT % 1st Half:	8-10	80.0%	2nd half:	2-4	50.0%	Game:	11-14	78.6%		

Penn State 65 - 2-0

#	Player	Total			3-Pr			Rebounds			PF	TP	A	TO	Blk	Stl	Min
		FG	FGA	FT	FTA	OR	DR	TR									
12	Gray, Zhaque	6-13	2-7	1-1	2	4	6	0	15	2	3	0	0	29			
20	Bentley, Alex	2-10	0-3	4-4	1	1	2	2	8	4	3	0	3	35			
24	Nickson, Mia	1-6	0-0	1-2	5	5	2	3	0	0	0	1	3	30			
08																	

#11/12 Penn State 55, South Carolina 50

Game #4 * Nov. 20, 2011 * Columbia, S.C.

Penn State 55 - 3-1

#	Player	Total		3-Ptr		Rebounds			PF	TP	A	TO	Blk	Stl	Min
		FG	FGA	FG	FGA	Off	Def	Tot							
05	Edwards, Ariel	f	5-7	0-1	0-0	1	6	7	3	10	1	4	0	1	31
54	Greene, Nikki	c	2-4	0-0	1-2	1	3	4	4	5	1	3	1	0	19
12	Gray, Zhaque	d	1-5	0-1	4-4	0	4	4	2	6	2	1	1	1	38
20	Bentley, Alex	g	1-4	0-0	4-4	0	2	2	2	6	3	7	0	1	32
08	Lucas, Maggie	d	7-13	0-4	4-4	0	2	2	2	18	2	2	0	1	38
05	East, Talia		3-6	0-0	0-0	1	14	15	2	6	0	3	7	1	29
08	Studivent, Gizelle		D-0	0-0	0-0	0	1	1	0	0	1	2	0	1	5
40	Wolfe, Marisa		2-3	0-0	0-0	0	0	0	1	4	0	0	0	7	
44	Waldner, Tori		D-0	0-0	0-0	0	0	0	0	0	0	1	0	1	
Team			2	2	4										
Totals			21-42	0-6	13-14	5	34	39	16	55	10	23	9	6	200

FG % 1st Half: 11-22 50.0% 2nd half: 10-20 50.0% Game: 21-42 50.0%
 3FG % 1st Half: 0-2 0.0% 2nd half: 0-4 0.0% Game: 0-6 0.0%
 FT % 1st Half: 4-4 100.0% 2nd half: 0-0 0.0% Game: 13-14 100.0%

South Carolina 50 - 3-1

#	Player	Total		3-Ptr		Rebounds			PF	TP	A	TO	Blk	Stl	Min
		FG	FGA	FG	FGA	Off	Def	Tot							
12	STEPHENS, Charene	f	1-3	0-0	2-3	5	3	8	0	4	0	2	0	1	19
08	WALKER, Ceasia	g	6-20	3-9	0-0	1	3	4	1	15	1	1	0	5	38
05	GRANT, Markeesha	d	3-12	1-9	0-0	0	0	0	3	7	2	0	0	1	33
11	SUTTON, LaKeisha	d	2-17	1-4	2-2	2	0	2	1	7	3	2	1	0	30
02	NEWTON, Courtney	d	1-1	0-0	0-0	0	0	0	1	0	0	1	0	0	10
01	WILSON, Ebony		0-0	0-0	0-0	0	0	0	2	0	0	0	0	1	
09	WHITE, Sanchezon		D-4	0-1	1-2	2	0	2	2	1	0	0	0	1	12
21	BRUNER, Ashley		4-8	0-0	1-3	9	9	18	3	9	2	2	2	1	30
08	ROY, Tina		2-7	1-6	0-0	0	0	0	0	5	0	0	0	7	
24	WELCH, Aleighsa		1-4	0-0	0-0	6	0	6	2	2	0	0	0	1	20
Team			0	0	0										
Totals			19-76	6-29	6-10	25	15	40	15	50	8	10	3	10	200

FG % 1st Half: 9-38 23.7% 2nd half: 10-38 26.3% Game: 19-76 25.0%
 3FG % 1st Half: 2-12 16.7% 2nd half: 4-17 23.5% Game: 6-29 20.7%
 FT % 1st Half: 2-3 66.7% 2nd half: 4-7 57.1% Game: 6-10 60.0%

Officials: Beverly Roberts, Eric Brantley, Felicia Griner
 Technical fouls: Penn State-None, South Carolina-None.
 Attendance: 2381

Score by periods	1st	2nd	Total
Penn State	26	29	55
South Carolina	22	28	50

Last FG - PSU 2nd-00:28, SC 2nd-06:47.
 Largest lead - PSU by 8 1st-00:52, SC by 8 2nd-06:40.

Points PSU 90 SC 80
 In Paint 28 20
 Off T/O 17 16
 2nd Chance 8 4
 Fast Break 4 2
 Bench 10 17

Score tied - 4 times.
 Lead changed - 14 times.

Notable

- The Lady Lions used a 13-0 run, including the final six tallies coming from Maggie Lucas, over the final 5:22 to earn the come-from-behind win.
- Talia East rejected a career-high seven shots, which ties her for the third-highest single-game total in school history.
- PSU was held without a three-point field goal for the first time since Jan. 7, 2007 (vs. Michigan).

#17/16 Penn State 103, Nevada 65

Game #6 * Nov. 26, 2011 * Reno, Nev.

Penn State 103 - 5-1

#	Player	Total		3-Ptr		Rebounds			PF	TP	A	TO	Blk	Stl	Min
		FG	FGA	FG	FGA	Off	Def	Tot							
12	Gray, Zhaque	*	9-15	1-4	2-3	3	1	4	2	21	3	1	0	2	35
20	Bentley, Alex	*	11-15	1-2	0-0	0	0	0	2	23	6	1	0	5	29
24	Nickson, Mia	*	1-3	0-0	0-0	1	0	1	0	2	0	0	1	0	7
33	Lucas, Maggie	*	9-16	2-4	6-7	1	6	7	3	26	5	4	1	0	35
54	Greene, Nikki	*	4-9	0-0	3-3	3	4	7	3	11	0	1	0	0	16
05	East, Talia		4-6	0-0	0-4	3	3	6	1	8	0	1	0	1	14
23	Edwards, Ariel		1-3	0-0	0-0	0	4	4	1	2	1	2	0	2	22
25	Studivent, Gizelle		3-4	0-0	0-0	1	2	3	0	6	3	0	0	0	22
40	Wolfe, Marisa		1-2	0-0	2-2	0	2	2	3	4	1	2	0	8	
44	Waldner, Tori		0-2	0-0	0-0	1	2	3	3	0	1	2	0	2	12
Team			1	4	5										
Totals			43-75	4-10	13-19	14	28	42	18	103	20	14	2	12	200

FG % 1st Half: 14-34 41.2% 2nd half: 22-35 62.9% Game: 43-75 57.3%
 3FG % 1st Half: 3-7 42.9% 2nd half: 1-3 33.3% Game: 4-10 40.0%
 FT % 1st Half: 4-7 57.1% 2nd half: 9-12 75.0% Game: 13-19 68.4%

Nevada 65 - 2-3

#	Player	Total		3-Ptr		Rebounds			PF	TP	A	TO	Blk	Stl	Min
		FG	FGA	FG	FGA	Off	Def	Tot							
01	Sharp, Danika	*	5-13	2-3	2-2	1	1	2	2	14	1	3	0	0	28
23	Kevoeken, Kate	*	3-10	0-7	5-6	0	2	2	1	14	4	2	0	1	30
23	Johnson, Amanda	*	3-14	0-5	2-2	0	5	5	3	8	4	5	0	1	39
32	Wideman, Arielle	*	2-7	1-2	0-0	2	0	2	2	5	2	7	0	0	28
34	Williams, Kayla	*	5-9	0-1	4-4	1	4	5	5	14	0	3	3	1	20
05	Brennan, Chanelle		0-0	0-0	0-0	2	1	3	1	0	0	2	0	0	11
12	Lois, Faith		0-0	0-0	0-0	0	0	0	0	0	0	1	0	0	3
14	Johnson, Aja		1-2	0-0	0-0	2	3	5	0	2	0	1	0	0	8
24	Burns, Emily		0-2	0-0	0-1	0	1	1	1	0	0	0	0	0	4
25	Gough, Christina		2-4	2-4	0-0	0	0	0	0	6	0	0	0	0	6
44	Smith, Amber		0-1	0-1	0-0	0	1	1	0	0	0	1	0	1	6
55	Mungedi, Mimi		1-2	0-0	0-0	2	0	2	2	2	0	0	0	0	17
Team			4	1	5										
Totals			22-64	8-23	13-15	14	19	33	17	65	11	25	3	4	200

FG % 1st Half: 14-34 41.2% 2nd half: 8-30 26.7% Game: 22-64 34.4%
 3FG % 1st Half: 3-9 33.3% 2nd half: 5-14 35.7% Game: 8-23 34.8%
 FT % 1st Half: 3-5 60.0% 2nd half: 10-10 100.0% Game: 13-15 86.7%

Officials: Kyle Bacon, Shelley Nakasone, Rick Morris
 Technical fouls: Penn State-None, Nevada-None.
 Attendance: 759
 John Ascuaga's Nugget Classic - Championship

Score by periods	1st	2nd	Total
Penn State	49	54	103
Nevada	34	31	65

Last FG - PSU 2nd-01:05, NEVADA 2nd-00:02.
 Largest lead - PSU by 42 2nd-07:06, NEVADA None.

Score tied - 1 time.
 Lead changed - 0 times.

Notable

- The Lady Lions won their 28th regular-season tournament title with the win in the Nugget Classic title game and the second this season (Lady Lion Classic).
- Alex Bentley was selected as the Tournament MVP and Maggie Lucas was named to the All-Tournament team.
- The Lady Lions had three 20-point scorers for the first time since a win at Dayton on Nov. 12, 2010.

#17/16 Penn State 66 Iowa State 59

Game #5 * Nov. 25, 2011 * Reno, Nev.

Iowa State 59 - 3-1

#	Player	Total		3-Ptr		Rebounds			PF	TP	A	TO	Blk	Stl	Min
		FG	FGA	FG	FGA	Off	Def	Tot							
04	Moody, Nikki	*	1-11	1-7	4-6	1	3	4	0	7	1	3	0	0	33
05	Christofferson, Ii.	*	1-5	0-4	4-5	3	2	5	3	6	0	3	2	0	23
10	Marsfield, Lauren	*	2-5	1-3	0-0	0	4	4	3	5	1	2	0	1	34
12	Schroll, Jessica	*	3-7	0-1	1-2	1	2	3	3	7	2	1	1	1	29
06	Poppers, Chelsea	*	3-8	0-0	5-13	6	11	17	4	11	1	3	1	1	16
03	Harris, Kelsey		0-0	0-0	1-2	0	0	0	1	1	1	1	0	0	5
21	Mays, Kaseah		2-4	0-0	1-2	1	3	4	2	5	0	0	1	1	12
22	Williamson, Brynn		5-10	4-9	1-2	0	2	2	1	15	0	0	1	1	29
28	Colls, Chassidy		D-1	0-1	2-3	0	0	0	1	2	1	1	0	0	12
22	Ellis, Fallon		0-1	0-1	0-0	0	1	1	0	0	0	0	0	0	4
42	Zimmerman, Amanda		D-0	0-0	0-0	0	1	1	0	0	0	1	0	0	3
Team			1	2	3										
Totals			17-53	6-26	19-35	13	31	44	18	59	7	16	6	4	200

FG % 1st Half: 7-25 28.0% 2nd half: 10-28 35.7% Game: 17-53 32.1%
 3FG % 1st Half: 2-10 20.0% 2nd half: 4-16 25.0% Game: 6-26 23.1%
 FT % 1st Half: 12-24 50.0% 2nd half: 7-11 63.6% Game: 19-35 54.3%

Penn State 66 - 4-1

#	Player	Total		3-Ptr		Rebounds			PF	TP	A	TO	Blk	Stl	Min
		FG	FGA	FG	FGA	Off	Def	Tot							
12	Gray, Zhaque	*	5-7	2-2	2-2	0	3	3	4	14	2	0	0	1	30
20	Bentley, Alex	*	5-13	2-5	1-2	0	3	3	4	13	3	0	0	4	31
04	Nickson, Mia	*	2-8	0-0	1-4	4	9	13	4	5	2	1	0	0	26
08	Lucas, Maggie	*	5-15	1-5	7-10	2	4	6	4	18	1	4	0	2	35
54															

2011-12 RADIO/TV CHART



#2

Dara Taylor
5-8 * Jr./Jr. * G
Wilmington, Del.
Caravel Academy
(Maryland)



#5

Talia East
6-3 * So./So. * F/C
Philadelphia, Pa.
Friends' Central School



#12

Zhaque Gray
5-8 * Sr./Sr. * G
Chicago, Ill.
Prep John Hope



#15

Renee Womack
5-10 * Sr./Sr. * G
Lansdale, Pa.
Methacton



#20

Alex Bentley
5-7 * Jr./Jr. * G
Indianapolis, Ind.
Ben Davis

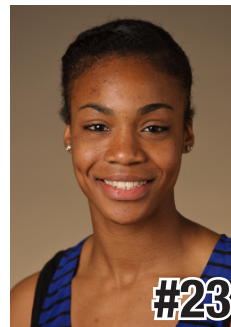

#23

Ariel Edwards
6-2 * So./So. * F
Elmont, N.Y.
Christ the King



#24

Mia Nickson
6-2 * Sr./Jr. * F
Ashburn, Va.
Notre Dame Academy
(Boston College)

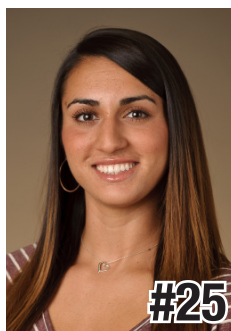

#25

Gizelle Studevent
5-11 * Jr./Jr. * G
La Jolla, Calif.
The Bishop's School



#33

Maggie Lucas
5-10 * So./So. * G
Narberth, Pa.
Germantown Academy



#40

Marisa Wolfe
6-2 * Jr./Jr. * F
Ford City, Pa.
Ford City



#44

Tori Waldner
6-5 * Fr./Fr. * F/C
Milton, Ga.
Milton



#54

Nikki Greene
6-4 * Jr./Jr. * F/C
Diboll, Texas
Diboll



HC

Coquese Washington
Head Coach
Notre Dame '92
Fifth Season



AC

Fred Chmiel
Assistant Coach
Excelsior College
Second Season



AC

Kia Damon
Assistant Coach
Millersville '97
Fifth Season



AC

Maren Walseth
Assistant Coach
Penn State '02
Fifth Season



DO

Ethan Gelfand
Director of Basketball
Operations
First Season



VO

Mike Miller
Director of Video &
Technology Operations
Seventh Season

Five-Time Big Ten Champions • Two-Time Big Ten Tournament Champions • 2000 NCAA Final Four • 22 NCAA Tournament Appearances



2011-12 Penn State Basketball
Penn State Combined Team Statistics (as of Nov 27, 2011)
All games

RECORD:	OVERALL	HOME	AWAY	NEUTRAL
ALL GAMES	5-1	2-0	2-1	1-0
CONFERENCE	0-0	0-0	0-0	0-0
NON-CONFERENCE	5-1	2-0	2-1	1-0

##	Player	gp-gs	min	avg	Total		3-Point		F-Throw		Rebounds				pf	dq	a	to	blk	stl	pts	avg		
					fg-fga	fg%	3fg-fga	3fg%	ft-fta	ft%	off	def	tot	avg										
33	Lucas, Maggie	6-6	220	36.7	33-83	.398	12-40	.300	32-40	.800	7	22	29	4.8	14	0	17	18	2	6	110	18.3		
20	Bentley, Alex	6-6	197	32.8	33-70	.471	6-14	.429	20-22	.909	1	13	14	2.3	17	0	29	24	1	18	92	15.3		
12	Gray, Zhaque	6-6	195	32.5	29-64	.453	9-25	.360	11-13	.846	5	19	24	4.0	14	0	10	10	1	6	78	13.0		
54	Greene, Nikki	6-6	104	17.3	14-39	.359	0-0	.000	13-17	.765	18	26	44	7.3	22	0	2	13	5	4	41	6.8		
23	Edwards, Ariel	6-2	150	25.0	15-38	.395	0-6	.000	4-8	.500	5	18	23	3.8	16	1	4	11	0	6	34	5.7		
05	East, Talia	6-0	107	17.8	13-24	.542	0-0	.000	2-7	.286	14	35	49	8.2	14	1	0	8	12	4	28	4.7		
24	Nickson, Mia	4-4	95	23.8	5-24	.208	0-0	.000	6-13	.462	12	19	31	7.8	10	0	2	3	1	2	16	4.0		
40	Wolfe, Marisa	3-0	33	11.0	5-10	.500	0-1	.000	2-4	.500	2	2	4	1.3	6	0	2	2	0	2	12	4.0		
25	Studevent, Gizelle	6-0	70	11.7	8-16	.500	0-0	.000	0-0	.000	2	7	9	1.5	2	0	5	4	0	1	16	2.7		
44	Waldner, Tori	4-0	29	7.3	2-5	.400	0-0	.000	1-2	.500	1	5	6	1.5	8	0	1	4	1	2	5	1.3		
Team											14	20	34											
Total.....		6	1200		157-373	.421	27-86	.314	91-126	.722	81	186	267	44.5	123	2	72	98	23	51	432	72.0		
Opponents.....		6	1200		127-393	.323	35-144	.243	74-107	.692	95	150	245	40.8	105	2	67	100	22	39	363	60.5		

TEAM STATISTICS	PSU	OPP	Date	Opponent	Score	Att.
SCORING	432	363	11/11/11	WSU	w 72-60	0
Points per game	72.0	60.5	11/13/11	MT	w 65-49	3238
Scoring margin	+11.5	-	11/17/11	at Delaware	L 71-80	3352
FIELD GOALS-ATT	157-373	127-393	11/20/11	at South Carolina	w 55-50	2391
Field goal pct	.421	.323	11/25/11	vs Iowa State	w 66-59	1089
3 POINT FG-ATT	27-86	35-144	11/26/11	at Nevada	w 103-65	759
3-point FG pct	.314	.243	* - Conference game			
3-pt FG made per game	4.5	5.8				
FREE THROWS-ATT	91-126	74-107				
Free throw pct	.722	.692				
F-Throws made per game	15.2	12.3				
REBOUNDS	267	245				
Rebounds per game	44.5	40.8				
Rebounding margin	+3.7	-				
ASSISTS	72	67				
Assists per game	12.0	11.2				
TURNOVERS	98	100				
Turnovers per game	16.3	16.7				
Turnover margin	+0.3	-				
Assist/turnover ratio	0.7	0.7				
STEALS	51	39				
Steals per game	8.5	6.5				
BLOCKS	23	22				
Blocks per game	3.8	3.7				
ATTENDANCE	3238	7591				
Home games-Avg/Game	2-1619	3-2167				
Neutral site-Avg/Game	-	1-1089				

Score by Periods	1st	2nd	Totals
Penn State	208	224	432
Opponents	186	177	363

2011-12 Penn State Basketball
Penn State Category Leaders (as of Nov 27, 2011)
All games

Points	G	Pts	Pts/G
Lucas, Maggie	6	110	18.3
Bentley, Alex	6	92	15.3
Gray, Zhaque	6	78	13.0
Greene, Nikki	6	41	6.8
Edwards, Ariel	6	34	5.7
East, Talia	6	28	4.7
Nickson, Mia	4	16	4.0
Studevent, Gizelle	6	16	2.7
Wolfe, Marisa	3	12	4.0
Waldner, Tori	4	5	1.3

Scoring Average	G	Pts	Avg/G
Lucas, Maggie	6	110	18.3
Bentley, Alex	6	92	15.3
Gray, Zhaque	6	78	13.0
Greene, Nikki	6	41	6.8
Edwards, Ariel	6	34	5.7
East, Talia	6	28	4.7
Nickson, Mia	4	16	4.0
Wolfe, Marisa	3	12	4.0
Studevent, Gizelle	6	16	2.7
Waldner, Tori	4	5	1.3

FG Percentage	FG	Att	Pct
East, Talia	13	24	.542
Studevent, Gizelle	8	16	.500
Wolfe, Marisa	5	10	.500
Bentley, Alex	33	70	.471
Gray, Zhaque	29	64	.453
Waldner, Tori	2	5	.400
Lucas, Maggie	33	83	.398
Edwards, Ariel	15	38	.395
Greene, Nikki	14	39	.359
Nickson, Mia	5	24	.208

Field Goal Attempts	G	Att	Att/G
Lucas, Maggie	6	83	13.8
Bentley, Alex	6	70	11.7
Gray, Zhaque	6	64	10.7
Greene, Nikki	6	39	6.5
Edwards, Ariel	6	38	6.3

Field Goals Made	G	Made	Made/G
Lucas, Maggie	6	33	5.5
Bentley, Alex	6	33	5.5
Gray, Zhaque	6	29	4.8
Edwards, Ariel	6	15	2.5
Greene, Nikki	6	14	2.3

3-Point Percentage	3FG	Att	Pct
Bentley, Alex	6	14	.429
Gray, Zhaque	9	25	.360
Lucas, Maggie	12	40	.300
Wolfe, Marisa	0	1	.000
Edwards, Ariel	0	6	.000

3-Point FG Attempts	G	Att	Att/G
Lucas, Maggie	6	40	6.7
Gray, Zhaque	6	25	4.2
Bentley, Alex	6	14	2.3
Edwards, Ariel	6	6	1.0
Wolfe, Marisa	3	1	0.3

3-Point FG Made	G	Made	Made/G
Lucas, Maggie	6	12	2.0
Gray, Zhaque	6	9	1.5
Bentley, Alex	6	6	1.0

Free Throw Percent	FG	Att	Pct
Bentley, Alex	20	22	.909
Gray, Zhaque	11	13	.846
Lucas, Maggie	32	40	.800
Greene, Nikki	13	17	.765
Waldner, Tori	1	2	.500
Edwards, Ariel	4	8	.500
Wolfe, Marisa	2	4	.500
Nickson, Mia	6	13	.462
East, Talia	2	7	.286

Free Throw Attempts	G	Att	Att/G
Lucas, Maggie	6	40	6.7
Bentley, Alex	6	22	3.7
Greene, Nikki	6	17	2.8
Gray, Zhaque	6	13	2.2
Nickson, Mia	4	13	3.3

Free Throws Made	G	Made	Made/G
Lucas, Maggie	6	32	5.3
Bentley, Alex	6	20	3.3
Greene, Nikki	6	13	2.2
Gray, Zhaque	6	11	1.8
Nickson, Mia	4	6	1.5

2011-12 Penn State Basketball
Penn State Category Leaders (as of Nov 27, 2011)
All games

Rebounds	G	Reb	Reb/G
East, Talia	6	49	8.2
Greene, Nikki	6	44	7.3
Nickson, Mia	4	31	7.8
Lucas, Maggie	6	29	4.8
Gray, Zhaque	6	24	4.0

Assists	G	No.	Ast/G
Bentley, Alex	6	29	4.8
Lucas, Maggie	6	17	2.8
Gray, Zhaque	6	10	1.7
Studevent, Gizelle	6	5	0.8
Edwards, Ariel	6	4	0.7

Rebound Average	G	Reb	Avg/G
East, Talia	6	49	8.2
Nickson, Mia	4	31	7.8
Greene, Nikki	6	44	7.3
Lucas, Maggie	6	29	4.8
Gray, Zhaque	6	24	4.0

Steals	G	No.	Stl/G
Bentley, Alex	6	18	3.0
Edwards, Ariel	6	6	1.0
Lucas, Maggie	6	6	1.0
Gray, Zhaque	6	6	1.0
East, Talia	6	4	0.7
Greene, Nikki	6	4	0.7

Offensive Rebounds	G	No.	Avg/G
Greene, Nikki	6	18	3.0
East, Talia	6	14	2.3
Nickson, Mia	4	12	3.0
Lucas, Maggie	6	7	1.2
Edwards, Ariel	6	5	0.8
Gray, Zhaque	6	5	0.8

Blocked Shots	G	No.	Blk/G
East, Talia	6	12	2.0
Greene, Nikki	6	5	0.8
Lucas, Maggie	6	2	0.3
Bentley, Alex	6	1	0.2
Nickson, Mia	4	1	0.3
Waldner, Tori	4	1	0.3
Gray, Zhaque	6	1	0.2

Defensive Rebounds	G	No.	Avg/G
East, Talia	6	35	5.8
Greene, Nikki	6	26	4.3
Lucas, Maggie	6	22	3.7
Nickson, Mia	4	19	4.8
Gray, Zhaque	6	19	3.2

Minutes	G	No.	Min/G
Lucas, Maggie	6	220	36.7
Bentley, Alex	6	197	32.8
Gray, Zhaque	6	195	32.5
Edwards, Ariel	6	150	25.0
East, Talia	6	107	17.8

Fouls	G	No.	Per/G
Greene, Nikki	6	22	3.7
Bentley, Alex	6	17	2.8
Edwards, Ariel	6	16	2.7
East, Talia	6	14	2.3
Gray, Zhaque	6	14	2.3
Lucas, Maggie	6	14	2.3

Turnovers	G	No.	TO/G
Bentley, Alex	6	24	4.0
Lucas, Maggie	6	18	3.0
Greene, Nikki	6	13	2.2
Edwards, Ariel	6	11	1.8
Gray, Zhaque	6	10	1.7

Foulsouts	G	No.
Edwards, Ariel	6	1
East, Talia	6	1