



2011-12 PENN STATE LADY LION BASKETBALL

WOMEN'S BASKETBALL CONTACT:
 Kristina Petersen
 Twitter: @ladylionsid
 Website: www.GoPSUsports.com
 Email: kap18@psu.edu
 Cell: 814-883-4581
 Office: 814-865-1757

Penn State Athletic Communications: 101D Bryce Jordan Center, University Park, PA 16802 ♦ Office: 814-865-1757 ♦ Fax: 814-863-3165

SCHEDULE/RESULTS

NOVEMBER	
Sat. 5	BLOOMSBURG (exh.)W, 101-81 Lady Lion Classic (University Park, Pa.)
Fri. 11	WASHINGTON STATE..... W, 72-60
Sun. 13	MIDDLE TENN. (BTN.com)... W, 65-49
Thurs. 17	at DelawareL, 71-80
Sun. 20	at South Carolina (SportSouth).W, 55-50 John Ascuaga's Nugget Classic (Reno, Nev.)
Fri. 25	vs. Iowa StateW, 66-59
Sat. 26	at NevadaW, 103-65

Big Ten/ACC Challenge	
Wed. 30	#14/13 N. CAROLINA (BTN)..W, 103-84

DECEMBER	
Big 12/Big Ten Challenge	
Sat. 3	at #19/25 Texas Tech.....L, 66-70
Tues. 6	VIRGINIA TECH (BTN.com).. W, 66-28
Sun. 11	UMES (BTN.com) W, 76-51
Sun. 18	WAGNER (BTN.com)W, 103-42
Wed. 21	at Bucknell.....W, 78-54
Fri. 30	#23/RV NEBRASKA *(BTN.com). L, 63-71

JANUARY	
Mon. 2	at Wisconsin *W, 82-49
Sat. 7	MICHIGAN STATE *(CBS) L, 65-75
Thurs. 12	MICHIGAN *(BTN) W, 78-63
Sun. 15	at #15/23 Nebraska *(BTN.com).W, 93-73
Thurs. 19	at Illinois *(BTN.com).....W, 71-65
Sun. 22	IOWA *(ESPN2) W, 68-52
Thurs. 26	at Michigan *(BTN.com).....W, 77-56
Sun. 29	at Michigan State *(ESPN2) 3 p.m.

FEBRUARY	
Thurs. 2	INDIANA *(BTN.com) 7 p.m.
Sun. 5	at Minnesota *(BTN.com) 3 p.m.
Thurs. 9	WISCONSIN *(BTN.com) 7 p.m.
Sun. 12	at Northwestern *(BTN) 1 p.m.
Thurs. 16	at Purdue *(BTN) 6 p.m.
Mon. 20	OHIO STATE *(ESPN2)..... 7 p.m.

WBCA Pink Zone at Penn State	
Sun. 26	MINNESOTA *(BTN-WC) ...12/2/4 p.m.

MARCH	
Thur.-Sun. 1-4	Big Ten Tournament (Indianapolis)
Sat.-Tues. 17-20	NCAA Tourn. 1st & 2nd Round
Sat.-Tues. 24-27	NCAA Tournament Regionals

APRIL	
Sun./Tues. 1/3	NCAA Final Four (Denver, Colo.)

BOLD CAPS indicates home game.
 * - indicates Big Ten game.
 All times are Eastern Time.
 BTN - Big Ten Network
 BTN.com - BigTenNetwork.com
 Schedule subject to change. Please visit www.GoPSUsports.com for up-to-date tip times.

Game #21: #18/19 Penn State at Michigan State

Sun., Jan. 29 ▶ 3 p.m. ▶ Breslin Center ▶ East Lansing, Mich.

		SETTING THE SCENE
Penn State Lady Lions	Michigan State Spartans	The Michigan State Game
Record: 16-4, 6-2 Big Ten Last Game: PSU 77, Michigan 56 (1/26) Head Coach: Coquese Washington Career Record: 82-64 (5th yr.) Record at PSU: 82-64 (5th yr.)	Record: 12-9, 4-4 Big Ten Last Game: Illinois 71, MSU 62 (OT) (1/26) Head Coach: Suzy Merchant Career Record: 308-170 (17th yr.) Record at MSU: 107-50 (5th yr.)	Series: Penn State leads 24-12 Last Meeting: MSU 75, PSU 65 (1/7/12) Streak: Michigan State - 3 wins Television: ESPN2 - Brenda VanLengen & Kayte Christiansen Radio: The game is on the Penn State Sports Network and ESPN Radio 1450 locally with Jerry Fisher and Brian Tripp calling the action. The audio feed is available at www.GoPSUsports.com . Webstream: ESPN3.com Live Stats: GoPSUsports.com
Statistical Leaders Points Maggie Lucas (19.8) Rebounds Nikki Greene (8.3) Assists Alex Bentley (5.5)	Statistical Leaders Points Porsche Poole (11.5) Rebounds Lykendra Johnson (8.7) Assists Kiana Johnson (4.0)	

GAME DAY INFORMATION

SCOUTING MICHIGAN STATE

The Spartans are 12-9 overall and 4-4 in Big Ten play, but have lost four consecutive games. Porsche Poole leads a balanced offensive attack with an 11.5 scoring average. She is coming off of a career-high 28 points versus Illinois Thursday. Lykendra Johnson is nearly averaging a double-double at 9.8 points and 8.7 rebounds.

ALL-TIME VS. THE SPARTANS

The Lady Lions are 24-11 all-time against Michigan State, but are just 8-7 in games played in East Lansing. Penn State has lost three straight and five of its last six games to the Spartans. Additionally, the Lady Lions have lost four of the last five contests played at the Breslin Center.

LAST TIME VS. MSU

Sophomore guard **Maggie Lucas** scored 28 of her career-high 33 points in the second half as the #22/19 Penn State Lady Lions staged a comeback after falling behind by 23 points but came up just short to Michigan State, 75-65, Jan. 7. The Lady Lions were saddled with 25 turnovers on the game. Lucas connected on a career-best seven three-pointers, including going 6-for-9 from deep in the second half, to go along with five rebounds.

STORYLINES

- ✓ With one steal at Michigan Jan. 26, junior guard **Alex Bentley** moved into a tie for 15th place on PSU's career steals chart with 182 career thefts.
- ✓ The Lady Lions are off to a 4-0 start on the road in the Big Ten for the first time since 2003-04 when that squad started 5-0.
- ✓ With 18 points at Michigan Jan. 26, junior guard **Alex Bentley** moved past Lisa Faloon (1,162; 1984-87) for 25th place on PSU's scoring list.
- ✓ Junior guard **Alex Bentley** became just the 11th player in school history to reach 400 assists with two assists against Iowa Jan. 22.
- ✓ Junior center **Nikki Greene** is 19th on Penn State's career rebounding chart (630).
- ✓ Sophomore guard **Maggie Lucas** turned in her 11th game with 20 or more points with 23 markers in the win at Michigan Jan. 26.
- ✓ Penn State is 18th in the Associated Press poll and 19th in the ESPN/USA Today Coaches Poll.
- ✓ The Lady Lions were picked to finish first in the Big Ten in a vote of the coaches and media.
- ✓ Bentley was selected as the Big Ten Preseason Player of the Year in a vote of the league's coaches and media.

UP NEXT

The Lady Lions are back in the BJC to meet Indiana on Thursday, Feb. 2 for THON night at 7 p.m. Penn State will also celebrate National Girls and Women in Sports Day against the Hoosiers. The Lady Lions hit the road again for a Super Bowl Sunday matchup at Minnesota.



2011-12 ROSTER

PENN STATE LADY LIONS

No.	Name	Pos.	Cl./Elg.	Ht.	Hometown/High School (Previous School)
2	Dara Taylor	G	Jr./Jr.#	5-8	Wilmington, Del./Caravel Academy (Maryland)
5	Talia East *	F/C	So./So.	6-3	Philadelphia, Pa./Friends' Central School
12	Zhaque Gray ***	G	Sr./Sr.	5-8	Chicago, Ill./Prep John Hope
15	Renee Womack ***	G	Sr./Sr.	5-10	Lansdale, Pa./Methacton
20	Alex Bentley **	G	Jr./Jr.	5-7	Indianapolis, Ind./Ben Davis
23	Ariel Edwards *	F	So./So.	6-2	Elmont, N.Y./Christ the King
24	Mia Nickson *	F	Sr./Jr.	6-2	Ashburn, Va./Notre Dame Acad. (Boston College)
25	Gizelle Studevent **	G	Jr./Jr.	5-11	La Jolla, Calif./The Bishop's School
33	Maggie Lucas *	G	So./So.	5-10	Narberth, Pa./Germantown Academy
40	Marisa Wolfe **	F	Jr./Jr.	6-2	Ford City, Pa./Ford City
44	Tori Waldner	F	Fr./Fr.	6-5	Milton, Ga./Milton
54	Nikki Greene **	F/C	Jr./Jr.	6-4	Diboll, Texas/Diboll

Head Coach: Coquese Washington (Notre Dame '92)

Assistant Coaches: Fred Chmiel, Kia Damon, Maren Walseth

Captains: Mia Nickson, Marisa Wolfe

* Indicates letters earned # - Taylor will sit out the 2011-12 season due to NCAA transfer rules.

MICHIGAN STATE SPARTANS

No.	Name	Pos.	Cl.	Ht.	Hometown/High School (Previous School)
0	Kiana Johnson	G	Fr.	5-7	Chicago, Ill./Whitney Young
1	Jasmine Thomas	G	Jr.	5-7	Flint, Mich./Flint Hamady
3	Porschè Poole	G	Sr.	5-8	Canton, Ohio/McKinley
4	Jasmine Hines	C	Fr.	6-3	Central Lake, Mich./Central Lake
11	Annalise Pickrel	F	So.	6-3	Grand Rapids, Mich./Grand Rapids Cath. Cent.
12	Tracy Nogle	G	Jr.	5-11	Okemos, Mich./Okemos
14	Anna Morrissey	G	Fr.	5-10	Lincolnshire, Ill./Stevenson
21	Klarissa Bell	G	So.	5-11	East Lansing, Mich./East Lansing
22	Bryonna Davis	G	So.	5-7	Merrillville, Ind./Merrillville
24	Courtney Schiffauer	F	RS Jr.	6-1	Boardman, Ohio/Boardman
25	Akyah Taylor	F	Fr.	5-11	Elkhart, Ind./Elkhart Memorial
30	Lykendra Johnson	F	RS Sr.	6-1	Chicago, Ill./Trinity
33	Taylor Alton	G	Sr.	5-11	Highlands Ranch, Colo./Highlands Ranch
40	Madison Williams	C	RS Fr.	6-7	Berkley, Mich./Detroit Country Day
52	Becca Mills	F	Fr.	6-4	Midland, Mich./Midland Dow

Head Coach: Suzy Merchant

Associate Head Coach: Shane Clipfell

Assistant Coaches: Tempie Brown, Nckell Copeland

TEAM COMPARISON

PENN STATE		MICHIGAN STATE
Lucas (19.8)	Scoring Leader	Poole (11.5)
Greene (8.3)	Rebounding Leader	L. Johnson (8.7)
Bentley (5.5)	Assist Leader	K. Johnson (4.0)
Bentley (3.2)	Steals Leader	L. Johnson (2.1)
Greene (1.4)	Blocks Leader	L. Johnson (1.2)
76.1	Scoring Offense	65.4
59.8	Scoring Defense	58.5
+16.3	Scoring Margin	+6.9
44.6	Rebounds Per Game	40.4
+5.6	Rebound Margin	+6.8
13.8	Assists Per Game	13.6
9.4	Steals Per Game	10.2
.445	Field Goal Pct.	.409
.330	FG Defense Pct.	.376
.364	3-pt. FG Pct.	.311
.267	3-pt. FG Pct. Def.	.300
.720	Free Throw Pct.	.654
0.9	Assist/Turnover	0.8
Won 5	W/L Streak	Lost 4

SERIES HISTORY

Overall:	PSU leads 24-12	
Last meeting:	Jan. 7, 2012	
Last result:	MSU, 75-65	
Current streak:	MSU - 3 wins	
Last 10:	MSU, 7-3	
Last 10 meetings:		
1/25/07	H	W, 69-58
2/1/07	A	L, 49-76
1/5/08	A	W, 69-57
2/17/08	H	L, 50-66
12/21/08	H	L, 60-67
1/18/09	A	L, 59-70
1/17/10	H	W, 68-60
2/4/10	A	L, 44-65
2/10/11	H	L, 49-60
1/7/12	H	L, 65-75

QUICK FACTS

THE UNIVERSITY

Location: University Park, Pa.
 Founded: 1855
 Enrollment: 44,485
 Colors: Blue & White
 Nickname: Lady Lions
 Conference: Big Ten
 President: Dr. Rodney Erickson
 Director of Athletics: Tim Curley
 Acting Director of Athletics: Dr. David Joyner
 Senior Woman Administrator: Charmelle Green
 Facility (cap.): Bryce Jordan Center (15,261)
 All-Time Record at BJC: 183-49 (16 seasons)

ATHLETIC COMMUNICATIONS

WBB Contact: Kristina Petersen
 Phone/Fax: (814) 865-1757/(814) 863-3165
 E-mail: kap18@psu.edu
 Address: 101-D Bryce Jordan Center
 University Park, Pa. 16802
 Press Row Phone: 814-863-3294
 Website: www.GoPSUsports.com
 Twitter: @ladylionsid

TEAM INFORMATION

2011-12 Record: 16-4
 Home: 8-2 Away: 7-2 Neutral: 1-0
 Big Ten Record: 6-2
 Home: 2-2 Away: 4-0
 Letterwinners Returning/Lost: 10/1
 Starters Returning/Lost: 4/1
 Big Ten Tournament: Runner-up
 Postseason: NCAA Second Round

THE HISTORY

First Year of Women's Basketball: 1965
 All-Time Record: 821-377 (47 seasons)
 All-Time Big Ten Rec.: 210-112 (19 seasons)
 NCAA Tournament Appearances: 22
 NCAA Tournament Record: 27-22

WOMEN'S BASKETBALL

Head Coach: Coquese Washington
 Alma Mater: Notre Dame '92
 Overall Record: 82-64 (fifth season)
 School Record: 82-64 (fifth season)
 Basketball Office Phone: 814-863-2672
 Best Time To Reach Coach: Through SID
 Assistant Coaches (Alma Mater):
 Fred Chmiel (Excelsior College)
 Kia Damon (Millersville '97)
 Maren Walseth (Penn State '02)
 Twitter: @pennstatewbb
 Facebook: facebook.com/pennstateladylions

PRONUNCIATIONS

Coquese ko-KWEES
 Chmiel shuh-MEAL
 Maren Walseth MARR-en WALL-seth
 Zhaque Jacque-QWAY
 Gizelle Studevent juh-ZELL STEW-duh-vent
 Talia tah-LEE-uh
 Ariel AIR-e-I
 Dara DAR-uh



STANDINGS (thru games of 1/26)

Team	Big Ten			Overall		
	W	L	Pct.	W	L	Pct.
Purdue	8	0	1.000	18	3	.857
Ohio State	7	1	.875	20	1	.952
Nebraska	6	2	.750	17	3	.850
PENN STATE	6	2	.750	16	4	.800
Michigan	5	3	.625	16	5	.762
Michigan State	4	4	.500	12	9	.571
Iowa	3	5	.375	11	10	.524
Minnesota	3	5	.375	11	11	.500
Wisconsin	3	5	.375	7	13	.350
Northwestern	2	6	.250	12	9	.571
Illinois	1	7	.125	7	14	.333
Indiana	0	8	.000	5	16	.238

BIG TEN SCHEDULE

JANUARY 26

Illinois 71, at Michigan State 62 (OT)
 Penn State 77, at Michigan 56
 Ohio State 73, at Indiana 55
 Wisconsin 78, at Minnesota 72
 at Nebraska 60, Iowa 53
 Purdue 80, at Northwestern 70

JANUARY 29

Nebraska at Illinois 1 p.m.
 Ohio State at Minnesota 1 p.m.
 Purdue at Iowa 3 p.m.
 Penn State at Michigan State 3 p.m.
 Indiana at Northwestern 3 p.m.

JANUARY 30

Michigan at Wisconsin 7:30 p.m.

FEBRUARY 2

Northwestern at Michigan 6:30 p.m.
 Indiana at Penn State 7 p.m.
 Nebraska at Purdue 7 p.m.
 Iowa at Wisconsin 8 p.m.
 Minnesota at Illinois 8:30 p.m.

FEBRUARY 5

Illinois at Purdue 2 p.m.
 Iowa at Indiana 3 p.m.
 Michigan State at Michigan 3 p.m.
 Penn State at Minnesota 3 p.m.

FEBRUARY 6

Wisconsin at Ohio State 7:30 p.m.

All times are Eastern.

PROJECTED STARTERS



12 ZHAQUE GRAY G
 Sr., 5-8, Chicago, Ill.
 10.7 pts., 3.2 rebs., 1.7 asst., .350 3FG%

Notes: Scored all nine of her points in the last 8:12 at Illinois ... Was 7-for-11 from the field en route to 16 points & 6 rebounds at Nebraska ... Was 6-for-12 from the field en route to 15 pts. vs. Michigan.



20 ALEX BENTLEY G
 Jr., 5-7, Indianapolis, Ind.
 15.2 ppg, 5.5 apg, 3.2 spg, .462 FG%

Notes: Tallied 18 points and 8 assists in win at Michigan ... Posted 21 points, 7 rebounds & 6 steals vs. Iowa ... Had 15 pts. & 4 assts. at Illinois ... Wade Trophy, Naismith Award & Wooden Award watch lists.



33 MAGGIE LUCAS G
 So., 5-10, Narberth, Pa.
 19.8 ppg, 4.7 rpg, .410 3FG%, .866 FT%

Notes: Posted 11th 20-point game of the season with 23 pts. & 8 rebs. at Michigan ... Was 10-for-10 at the free throw line en route to 19 pts. at Illinois ... Had 24 pts. at Nebraska ... Naismith Award watch list.



24 MIA NICKSON F
 Jr., 6-2, Ashburn, Va.
 5.0 ppg, 7.5 rpg, .356 FG%

Notes: Earned 2nd double-double with 12 pts. & 10 rebs. at Nebraska ... Tallied 6 pts. & 8 rebs. in win over Michigan ... Posted a double-double with 10 points and 14 rebounds at Wisconsin.



54 NIKKI GREENE C
 Jr., 6-4, Diboll, Texas
 9.5 ppg, 8.3 rpg, 1.4 bpg, .518 FG%

Notes: Notched 1st double-double of the season with 13 pts. & 11 rebs. at Michigan ... Pulled in 13 rebounds vs. Iowa ... Had 10 pts. & 8 rebs. at Illinois ... Scored 12 points in the 2nd half at Nebraska.

LAST TIME OUT: The Lady Lions shot 56.1% from the field, including 66.7% in the second half, on the way to a dominating 77-56 win at Michigan Thursday. Sophomore guard **Maggie Lucas** posted her 11th 20-point game of the season with 23 tallies via a 10-for-13 effort from the field. She also pulled in eight rebounds with four assists and two steals. Junior **Alex Bentley** had a solid all-around game with 18 points, eight assists, four rebounds and a steal.

SCOUTING MICHIGAN STATE: The Spartans are 12-9 overall and 4-4 in Big Ten play, but have lost four consecutive games. Porsche Poole leads a balanced offensive attack with an 11.5 scoring average. She is coming off of a career-high 28 points in the overtime loss to Illinois Thursday. Lykendra Johnson is nearly averaging a double-double at 9.8 points and 8.7 rebounds. She also paces the team in steals (44) and blocks (26).

ALL-TIME VS. THE SPARTANS: The Lady Lions are 24-11 all-time against Michigan State, but are just 8-7 in games played in East Lansing. Penn State has lost three straight and five of its last six games to the Spartans. Additionally, the Lady Lions have lost four of the last five contests played at the Breslin Center. Penn State dropped a 75-65 decision to the Spartans in early January despite 33 points from Maggie Lucas.

WHAT'S AT STAKE

A Penn State Win Would:

- Make Penn State 17-4 on the season.
- Improve the Lady Lions to 7-2 in Big Ten play.
- Make Penn State 25-11 all-time vs. MSU.
- Make the Lady Lions 9-7 in East Lansing.
- Snap a three-game losing streak to MSU.
- Be the Lady Lions' first 5-0 road start in Big Ten play since 2003-04.

LAST TIME VS. MSU: Sophomore guard **Maggie Lucas** scored 28 of her career-high 33 points in the second half as the #22/19 Penn State Lady Lions staged a comeback after falling behind by 23 points but came up just short to Michigan State, 75-65, Jan. 7. The Lady Lions were saddled with 25 turnovers on the game. Lucas connected on a career-best seven three-pointers, including going 6-for-9 from deep in the second half, to go along with five rebounds, three assists and a steal. Senior guard **Zhaque Gray** chipped in eight points.

PERFECT ROAD START: The Lady Lions are off to a 4-0 start on the road in the Big Ten for the first time since 2003-04 when that squad started 5-0.

LAST TIME VS. MICHIGAN STATE JAN. 7, 2012 • UNIVERSITY PARK, PA.

Michigan State 75 • 11-5 (3-0)													
#	Player	FG	3Pt	FT	Rebounds	PF	TP	A	To	Bk	Stl	Min.	
		%	%	%	Off	Def							
20	Johnson, Kiana	4-12	3-5	7-8	1	3	4	18	5	2	0	28	
01	Thomas, Jasmine	2-9	1-3	1-2	1	4	5	0	6	3	0	31	
24	Schiffauer, Courtney	1-5	0-2	2-2	1	2	3	4	1	3	0	28	
30	Johnson, Lykendra	4-11	1-3	1-2	6	9	15	4	10	0	1	40	
03	Alton, Taylor	7-11	6-9	0-0	1	3	4	2	20	2	1	33	
08	Poole, Porsche	4-8	0-1	4-8	22	2	4	2	12	3	4	20	
04	Hines, Jasmine	0-0	0-0	0-0	0	2	2	3	0	0	0	4	
11	Pickett, Annalisse	0-0	0-0	0-0	0	0	0	0	0	0	0	3	
21	Bell, Klarissa	0-0	0-0	0-0	0	0	0	2	0	1	0	2	
52	Mills, Becca	1-4	0-0	3-4	0	4	4	1	5	0	2	21	
	Team				0	1						200	
Totals		23-64	11-23	18-24	12	30	42	21	75	14	18	2	141
FG % 1st half:		10-32	46.9%	2nd half:	8-28	28.6%	Game:	23-60	38.3%	Double			
3FG % 1st half:		8-11	72.7%	2nd half:	3-12	25.0%	Game:	11-23	47.8%	Rebounds			
FT % 1st half:		8-12	66.7%	2nd half:	10-12	83.3%	Game:	18-24	75.0%	4			
Penn State 65 • 11-4 (1-2)													
#	Player	FG	3Pt	FT	Rebounds	PF	TP	A	To	Bk	Stl	Min.	
		%	%	%	Off	Def							
12	Gray, Zhaque	3-11	1-7	1-2	1	3	4	3	8	1	2	0	28
20	Bentley, Alex	2-12	0-3	0-2	0	2	2	5	4	6	5	0	34
24	Nickson, Mia	3-9	0-0	1-3	5	3	8	2	7	0	2	0	29
33	Lucas, Maggie	10-21	7-13	6-8	2	3	5	1	33	3	4	0	38
54	Greene, Nikki	1-3	0-0	3-6	3	8	11	4	5	0	6	0	27
05	East, Talia	0-1	0-0	0-0	0	0	0	0	0	0	1	2	0
23	Edwards, Ariel	2-3	0-0	0-0	0	4	4	3	4	0	4	1	0
05	Studever, Gizelle	0-0	0-0	0-0	2	0	2	0	0	0	0	0	3
40	Wolfe, Marisa	2-3	0-1	0-0	1	1	2	0	4	0	1	1	0
44	Walsh, Tori	0-1	0-0	0-0	1	0	1	0	0	0	0	1	1
	Team				4	3	7					200	
Totals		23-64	8-24	11-21	19	27	46	18	65	10	25	5	200
FG % 1st half:		11-32	34.4%	2nd half:	12-32	37.5%	Game:	23-64	35.9%	Double			
3FG % 1st half:		1-9	11.1%	2nd half:	7-15	46.7%	Game:	8-24	33.3%	Rebounds			
FT % 1st half:		1-6	16.7%	2nd half:	10-15	66.7%	Game:	11-21	52.4%	2			
Officials: Lisa Mattingly, Bev Roberts, Billy Smith Technical fouls: Michigan State-None; Penn State-None. Attendance: 499													
Scores by period													
	1st	2nd	Total		1st	2nd	Total	Fast	Break	Bench			
Michigan State	46	29	75		Points	11	Off	2nd	Fast	Bench			
Penn State	24	41	65		MSU	19	T/O	13	12	11	8		
					PSU	20	13	12	11	8			
Last FG - MSU 2nd-01:14, PSU 2nd-02:09 Largest lead - MSU by 23 2nd-19:33, PSU by 2 1st-19:45 Score tied - 0 times Lead changed - 3 times													



PRESS CONFERENCES

Coquese Washington will hold a weekly press conference and the Lady Lions will have media availability on a weekly basis throughout the season. All press conferences will begin at 2:45 p.m. (unless otherwise noted) and go for approximately 15-20 minutes, followed by an open media session prior to practice from 3-3:20 p.m. Press conference will be held in the Media Room at the Bryce Jordan Center (unless otherwise noted).

Press Conference Dates

Wednesday, Feb. 1
 Wednesday, Feb. 8 (Room B in the BJC)
 Wednesday, Feb. 15
 Wednesday, Feb. 22
 Wednesday, Feb. 29 (time TBA)

BENTLEY CLIMBS THEFTS LIST: With one steal at Michigan Jan. 26, junior guard **Alex Bentley** moved into a tie for 15th place on Penn State's career steals chart with 182 career thefts. She is tied with Dana Eikenberg (182; 1989-92) and Vanessa Paynter (182; 1984-87) for the spot. Bentley needs five steals to tie Annie Troyan (187; 1981-83) for 14th place.

BENTLEY MOVES INTO TOP 25 IN SCORING: With 18 points at Michigan Jan. 26, junior guard **Alex Bentley** moved past Lisa Faloon (1,162; 1984-87) for 25th place on Penn State's career scoring list. With 1,174 career points, 12 points to tie Bethany Collins (1,186; 1985-88) for 24th spot.

GREENE MOVING UP CHARTS: Junior center **Nikki Greene** continues to steadily moving up the career charts after pulling in 11 rebounds at Michigan Jan. 26. Greene now has 630 career rebounds and sits in 19th place on Penn State's career boards chart. With her effort against the Wolverines, Greene passed Tanisha Wright (621; 2002-05). She needs 15 rebounds to tie current assistant coach Maren Walseth (645; 1998-01) for 18th place. Additionally, Greene is in sixth place on the Penn State career blocks list with 157 rejections. She needs 15 blocks to move into the Top 5 all-time.

GREENE GETS 700TH POINT: Junior center Nikki Greene surpassed the 700-point mark for her career with a 13-point performance at Michigan Jan. 26. Greene now has 705 points in her three seasons in Happy Valley.

ELEVENTH TIME TO 20: Sophomore guard **Maggie Lucas** turned in her 11th game with 20 or more points with 23 markers in the win at Michigan Jan. 26. Lucas, who had 12 games with 20+ points as a freshman, was 10-for-13 from the field against the Wolverines and also hauled in eight rebounds to surpass the 200-rebound mark for her career.

400 HELPERS: Junior guard **Alex Bentley** became just the 11th player in school history to reach 400 assists with two assists against Iowa Jan. 22. She is currently ranked 11th on Penn State's career assists chart with 409 career assists. Bentley needs two dimes to move into the Top 10.

ARI'S DOUBLE DUTY: Sophomore guard/forward **Ariel Edwards** posted her first career double-double in the win over Iowa on Jan. 22 with career highs of 17 points and 11 rebounds. Her previous career-best in points was 16 at Oakland (11/18/10) and her previous high in rebounds was nine vs. UMES (12/11/11).

LUCAS HELD TO SINGLE DIGITS: Sophomore guard Maggie Lucas scored seven points in the win over Iowa Jan. 22, marking just the seventh time in her career that she finished with less than 10 tallies. It is the first time that Lucas did not reach double digits since scoring seven points in the NCAA Tournament matchup with DePaul (3/21/11).

LUCAS REACHES 900: Sophomore guard **Maggie Lucas** surpassed the 900-point mark for her career with 19 tallies in the win over Illinois Jan. 19. Lucas now has 947 career points. She is the third-fastest player to reach 900 points behind Kelly Mazzante and Susan Robinson. When she reaches 1,000 points, Lucas will be the second Lady Lion to accomplish the feat this year (Alex Bentley). She will also be just the third player in Lady Lion history to reach 1,000 points as a sophomore (Kelly Mazzante and Susan Robinson).

LADY LIONS ON TWITTER & FACEBOOK: The Lady Lions are on Twitter. Follow the Lady Lions and assistant coaches (@pennstatewbb) and sports information contact Kris Petersen (@ladylionsid) to get the inside scoop. The Lady Lions are also on Facebook at www.facebook.com/pennstateladylions.



LUCAS CHANGES HER GAME: Sophomore guard **Maggie Lucas** has become more than just a three-point threat for the Lady Lions. In a comparison of the first 20 games of her rookie campaign and 20 games this year, Lucas has scored more points (395-333) despite making 19 less three-pointers than a year ago (50-69). Additionally, Lucas has been more of a threat off the dribble, making twice as many free throws as she did last season through 20 games (97-44). Here is a 20-game comparison of Lucas' key stats:

Year	Pts.	3FGM	3FGA	FTM	Reb.	Asst.
Frosh.	333	69	149	44	66	29
Soph.	395	50	122	97	94	52

PSU 18TH IN AP POLL: The Penn State Lady Lions moved up four spots in this week's Associated Press Top 25 after wins over Illinois and Iowa. The Lady Lions are 18th the Jan. 23 Associated Press poll. The Lady Lions peaked at No. 11 in the Nov. 14 poll, their highest ranking in the AP poll since they were fifth in the final 2004 poll. Additionally, Penn State made its first appearance in the preseason AP poll since the 2003-04 campaign.

PENN STATE'S OVERALL/BIG TEN YEAR-BY-YEAR REVIEW

Year	Overall	Big Ten	Home	BT Home	Road	BT Road	Neutral
1992-93	22-6	14-4	12-2	9-0	9-4	5-4	0-0
1993-94	28-3	16-2	14-0	9-0	11-2	7-2	3-1
1994-95	26-5	13-3	14-2	8-0	9-3	5-3	3-0
1995-96*	27-7	13-3	14-2	8-0	8-4	5-3	5-1
1996-97	15-12	8-8	9-3	5-3	5-6	3-5	1-3
1997-98	21-13	8-8	10-5	4-4	6-6	4-4	5-2
1998-99	22-8	12-4	9-2	6-2	9-4	6-2	4-2
1999-00	30-5	15-1	14-0	8-0	9-2	7-1	7-3
2000-01	19-10	11-5	11-2	7-1	6-5	4-4	2-3
2001-02	23-12	11-5	10-4	6-2	9-5	5-3	4-3
2002-03	26-9	13-3	16-0	8-0	7-7	5-3	2-2
2003-04	28-6	15-1	12-1	8-0	9-3	7-1	6-2
2004-05	19-11	13-3	12-0	8-0	6-9	5-3	1-2
2005-06	13-16	6-10	8-6	5-3	3-8	1-7	2-2
2006-07	15-16	7-9	12-1	7-1	2-12	0-7	1-3
2007-08	13-18	4-14	10-6	3-6	3-11	1-8	0-1
2008-09	11-18	6-12	8-6	4-5	2-9	2-7	1-3
2009-10	17-14	8-10	9-6	5-4	5-7	3-6	3-1
2010-11	25-10	11-5	14-4	6-2	7-4	5-3	4-2
2011-12	16-4	6-2	8-2	2-2	7-2	4-0	1-0

* First season at the Bryce Jordan Center



PENN STATE'S RECORD WHEN...

Playing at home	8-2
Playing on the road	7-2
Playing at a neutral site	1-0
vs. Top 10 teams	0-0
vs. Top 25 teams	2-2
Games decided by 3 points or less	0-0
Games decided by 4-10 points	3-4
Games decided by 11-19 points	5-0
Games decided by 20 points or more	8-0
Leading at the half	12-3
Tied at the half	0-0
Trailing at the half	4-1
Leading with 5:00 remaining	15-0
Trailing with 5:00 remaining	1-3
Tied with 5:00 remaining	0-1
In overtime	0-0
PSU scores 40-49 points	0-0
PSU scores 50-59 points	1-0
PSU scores 60-69 points	4-3
PSU scores 70-79 points	6-1
PSU scores 80 points or more	5-0
PSU shoots 45% or better	11-0
PSU shoots less than 45%	5-4
PSU shoots better than opponent	15-1
Opponent shoots better than PSU	1-3
Opponent scores less than 39 points	1-0
Opponent scores 40-49 points	3-0
Opponent scores 50-59 points	6-0
Opponent scores 60-69 points	4-0
Opponent scores more than 70 points	2-4
Opponent shoots better than 45%	0-1
Opponent shoots less than 45%	16-3
PSU outrebounds opponent	12-1
Opponent outrebounds PSU or tied	4-3
PSU commits 14 or less turnovers	7-3
PSU commits 15 or more turnovers	9-1
PSU makes at least 5 3-pointers	7-3
PSU makes four 3-pointers or less	9-1
Recording 7 or more steals	12-3
Recording 6 or less steals	4-1
Wearing white uniforms	9-2
Wearing blue uniforms	7-2
Wearing pink uniforms	0-0
Penn State wins the tip	13-2
Penn State loses the tip	3-2
Penn State scores first	11-3
Opponent scores first	5-1
Playing during the day (before 5 p.m.)	8-2
Playing at night	8-2
On Monday	1-0
On Tuesday	1-0
On Wednesday	2-0
On Thursday	3-1
On Friday	2-1
On Saturday	1-2
On Sunday	6-0
In November	6-1
In December	4-2
In January	6-1
In February	0-0
In March	0-0

LIONS RANKED 19TH IN COACHES POLL: The Lady Lions move up two spots to 19th in the Jan. 24 ESPN/USA Today coaches poll. Penn State peaked at 12th, the highest ranking in the ESPN/USA Today Coaches' Poll for the Lady Lions since they were seventh in the final 2004 poll. Additionally, Penn State appeared in the preseason coaches' poll since starting the 2003-04 campaign eighth.

OFFICIAL PINK ZONE T-SHIRTS: The Official 2012 WBCA Pink Zone at Penn State t-shirt is available at all Penn State Bookstore location. This year, there is an official adult shirt that is \$15 with \$5 of every shirt going to the Pink Zone fundraising efforts, as well as an official youth shirt that is \$10 with \$2 of every shirt going to Pink Zone.

2012 WBCA PINK ZONE: The 2012 WBCA Pink Zone at Penn State will take place on Sunday, Feb. 26 as the Lady Lions take on Minnesota in the BJC. Last year, the Lady Lions donated nearly \$200,000 for breast cancer causes. This year's fundraising efforts will benefit the Mount Nittany Medical Center, Penn State Hershey Cancer Institute, Pennsylvania Breast Cancer Coalition, the Kay Yow Cancer Fund, J.C. Blair Memorial Hospital and Lewistown Hospital. For more information on the Pink Zone at Penn State, visit the official Pink Zone website at www.gopsusports.com/pinkzone or on Facebook at www.facebook.com/pinkzoneatpennstate.

BIG TEN, BIG POINTS: The Lady Lions' 93 points in a 93-73 win over Nebraska Jan. 15 are the most points scored by a Penn State team against a Big Ten foe since a 95-62 win at Ohio State on Feb. 3, 2002. The 93 tallies were also the most points scored against Nebraska in the Devaney Center since giving up 94 points to Kansas State in the 2005 season.

ANOTHER RANKED WIN: The 93-73 win at Nebraska Jan. 15 marked the second win over a ranked opponent for the Lady Lions this season (#14/13 North Carolina). It was also the largest margin of victory over a ranked team since a 23-point win (77-54) over #23 Purdue on Jan. 20, 2005.

MIA DOUBLES AGAIN: Junior forward **Mia Nickson** posted her second double-double of the season and eighth of her career with 12 points and 11 rebounds in 36 minutes at Nebraska Jan. 15. Nickson also added a pair of assists and a block in the win.

GRAY INTO TOP 10: Senior **Zhaque Gray** moved into seventh place in the Penn State three-point field goals record books with a pair of triples at Nebraska Jan. 15. With 129 career triples, Gray passed Tina Nicholson (124) for seventh place.

HUSKER HISTORY QUESTION: With their win over Nebraska Jan. 15, the Lady Lions handed the Huskers their first Big Ten Conference loss. That win, coupled with the first-ever Big Ten win for Nebraska on Dec. 30, has made the Lady Lions an interesting trivia fact of being the team to give Nebraska its first Big Ten win and Big Ten loss.

LIONS IN THE BIG TEN STATS

A breakdown of where Penn State ranks in the Big Ten's statistical categories. Through games of Jan. 26.

TEAM	
Scoring Offense.....	2nd (76.1)
Scoring Defense.....	4th (59.8)
Scoring Margin.....	2nd (+16.3)
Free Throw Percentage.....	6th (.720)
FG Percentage.....	2nd (.445)
FG Percentage Defense.....	1st (.330)
3-point FG Percentage.....	2nd (.364)
3-point FG Pct. Defense.....	1st (.267)
3-point FG Made.....	8th (4.7)
Rebounding Offense.....	1st (44.6)
Rebounding Defense.....	11th (39.0)
Rebounding Margin.....	3rd (+5.5)
Offensive Rebounds.....	5th (14.0)
Defensive Rebounds.....	1st (30.7)
Blocked Shots.....	7th (4.2)
Assists.....	6th (13.8)
Steals.....	3rd (9.4)
Turnover Margin.....	5th (+1.3)
Assist to Turnover Ratio.....	5th (0.9)

INDIVIDUAL	
Scoring.....	3rd - Maggie Lucas (19.8)
.....	10th - Alex Bentley (15.2)
.....	24th - Zhaque Gray (10.7)
Rebounding.....	3rd - Nikki Greene (8.3)
FG Percentage.....	3rd - Nikki Greene (.518)
.....	11th - Alex Bentley (.462)
Assists.....	3rd - Alex Bentley (5.5)
FT Percentage.....	4th - Maggie Lucas (.866)
Steals.....	2nd - Alex Bentley (3.2)
3FG Percentage.....	3rd - Maggie Lucas (.410)
.....	14th - Zhaque Gray (.350)
3FG Made.....	2nd - Maggie Lucas (2.5)
Blocked Shots.....	8th - Nikki Greene (1.4)
.....	9th - Talia East (1.3)
Assist-to-TO Ratio.....	5th - Alex Bentley (1.5)
Off. Reb.....	3rd - Nikki Greene (2.9)
Def. Reb.....	T-5th - Nikki Greene (5.4)
Minutes.....	5th - Maggie Lucas (34.4)
.....	10th - Alex Bentley (33.8)

NICKSON HITS 400 IN BLUE & WHITE: Redshirt junior **Mia Nickson** surpassed the 400-point mark for her Penn State career with seven tallies against the Spartans Jan. 7. She has 424 markers as a Lady Lion and 468 points for her collegiate career.



MILESTONE WATCH

Milestone Watch

Milestone	Player	Current Total
1,200 points	Alex Bentley	1,164
1,000 points	Maggie Lucas	947
800 points	Zhaque Gray	778
	Nikki Greene	705
500 points	Mia Nickson (career)	468
	Mia Nickson (PSU)	423
300 points	Marisa Wolfe	237
	Ariel Edwards	232
200 points	Gizelle Studevent	117
100 points	Talia East	84
700 rebounds	Nikki Greene	630
400 rebounds	Mia Nickson (career)	373
	Mia Nickson (PSU)	316
300 rebounds	Alex Bentley	241
	Zhaque Gray	208
	Marisa Wolfe	204
	Maggie Lucas	202
200 rebounds	Ariel Edwards	159
	Talia East	128
500 assists	Alex Bentley	409
200 assists	Zhaque Gray	123
	Maggie Lucas	108
200 steals	Alex Bentley	182
100 steals	Maggie Lucas	82
200 blocks	Nikki Greene	157
200 3-pointers	Maggie Lucas	162
150 3-pointers	Zhaque Gray	129

Milestone Reached

Milestone	Player	Reached
700 points	Nikki Greene	1/26/11
200 rebounds	Maggie Lucas	1/26/11
400 assists	Alex Bentley	1/22/12
200 rebounds	Marisa Wolfe	1/22/12
900 points	Maggie Lucas	1/19/12
600 rebounds	Nikki Greene	1/19/12
200 rebounds	Zhaque Gray	1/19/12
1,100 points	Alex Bentley	1/15/12
200 points	Ariel Edwards	1/12/12
300 rebounds	Mia Nickson (PSU)	1/12/12
200 assists	Maggie Lucas	1/12/12
400 points	Mia Nickson (PSU)	1/7/12
150 3-pointers	Maggie Lucas	1/7/12
150 blocks	Nikki Greene	1/2/12
800 points	Maggie Lucas	12/30/11
200 points	Marisa Wolfe	12/21/11
150 steals	Alex Bentley	12/21/11
700 points	Zhaque Gray	12/18/11
600 points	Nikki Greene	12/11/11
100 points	Gizelle Studevent	12/11/11
1,000 points	Alex Bentley	12/6/11
700 points	Maggie Lucas	12/6/11
100 rebounds	Ariel Edwards	12/6/11
200 rebounds	Alex Bentley	12/3/11
100 assists	Zhaque Gray	11/30/11
500 rebounds	Nikki Greene	11/25/11
600 points	Maggie Lucas	11/17/11
900 points	Alex Bentley	11/13/11
400 rebounds	Mia Nickson (career)	11/13/11
300 assists	Alex Bentley	11/11/11

LUCAS MATCHES HER NUMBER: Sophomore guard **Maggie Lucas** scored 28 points in the second half en route to a career-high 33 points in the loss to Michigan State Jan. 7. It was the first career 30-point game for the sharp-shooter and are the most points by a Penn State player since Tyra Grant had 33 points at Iowa on Feb. 1, 2009. It was also the first 30-point effort for a Lady Lion since Grant had 32 tallies versus the Hawkeyes in the Big Ten Tournament (3/5/10).

LUCAS EQUALS BJC 3S RECORD: With seven triples against Michigan State Jan. 7, including six in the second half, sophomore guard **Maggie Lucas** tied the BJC record for three-pointers in a game. She equals the mark set by Adrienne Squire (2/12/06), Kelly Mazzante (1/9/03) and Iowa's Kamille Wahlin (12/28/09). The seven triples tie Lucas' career mark, which she also set against Hartford in Mexico on Nov. 27, 2010.

LADY LIONS IN THE RPI: The Lady Lions are highly ranked in many of the RPI reports across the country. Penn State is 30th in the Jan. 22 NCAA RPI report with a strength of schedule of 62. The Lady Lions have or will play four teams in the RPI top 25 this season.

GREENE GET REJECTION #150: With a pair of blocks at Wisconsin Jan. 2, junior center **Nikki Greene** became the sixth player in school history with 150 career blocks. She joins a list that includes Kim Calhoun, Mary Donovan, Rashana Barnes, Andrea Garner and Amanda Brown.

LUCAS LENDS HELPING HAND: Sophomore guard **Maggie Lucas** was in a giving mood to start the New Year with a career-high seven assists in the win at Wisconsin Jan. 2. The seven helpers pass her previous career high of five set against Nevada and Middle Tennessee State earlier this year.

DOUBLE TROUBLE FOR MIA: In just her second game back after missing six games due to a mild concussion, junior **Mia Nickson** posted her first double-double of the season and seventh of her career with 10 points and 14 rebounds at Wisconsin Jan. 2. Nickson dominated the offensive glass, hauling in eight caroms. After struggling from the field early in the season, Nickson was efficient against the Badgers, going 5-for-6 from the floor.

A THIEF NAMED ALEX: Junior guard **Alex Bentley** registered a career-high eight steals in the Big Ten opener against Nebraska Dec. 30. Her eight thefts are the most by a Lady Lion since Kelly Mazzante had eight steals against Fairfield on Dec. 2, 2001 and were just two shy of the school's single-game record set three times by Suzie McConnell.

LUCAS SURPASSES 800 POINTS: Sophomore guard **Maggie Lucas** reached the 800-point mark for her career with 18 tallies against Nebraska on Dec. 30. It took Lucas just for games to get from 700 points to 800 markers.

NICKSON RETURNS: After missing the six games with a concussion, junior **Mia Nickson** returned to the Lady Lion lineup against Nebraska Dec. 30. She accounted for four points, seven rebounds and a steal against the Cornhuskers. Nickson also missed a pair of games earlier in the season with concussion-like symptoms.

STRUGGLES FROM THE FIELD: The Lady Lions were held to just seven points in the final 12:50 in the loss to Nebraska in the Big Ten opener Dec. 30. Penn State shot just 29.4% from the field, including a 23.3% effort in the second half. It was the worst shooting percentage since the Lady Lions connected on just 27.3% of their shots against Wisconsin on Feb. 25, 2010.

20-POINT STREAK FOR LUCAS: Sophomore guard **Maggie Lucas** had her string of four consecutive 20-point games snapped against Nebraska Dec. 30. Lucas had 22 points at Bucknell Dec. 21, 23 markers against Wagner Dec. 18, 20 points each against UMES (Dec. 11) and Virginia Tech (Dec. 6).

PERFECT HOME NON-CON SLATE: The Lady Lions completed a perfect home non-conference schedule with a dominating 103-42 win over Wagner Dec. 18. Penn State was victorious in all six home non-conference games for the first time since going 7-0 in the 2007-08 campaign, **Coquese Washington's** first season.

NCAA STATS

TEAM

Scoring Offense	14th (76.1)
Scoring Margin	18th (+16.3)
Field Goal Percentage	16th (.445)
Field Goal Pct. Defense	7th (.330)
Free Throw Percentage	63rd (.720)
Rebounding Margin	44th (+5.6)
3-pt. Field Goal Percentage	20th (.364)
3-pt. Field Goal Pct. Defense	34th (.267)
Winning Percentage	24th (.800)
Assists	93rd (.13.8)
Blocked Shots	93rd (4.2)
Turnovers	63rd (15.7)
Assist-to-Turnover Ratio	65th (0.88)

INDIVIDUAL

Scoring	17th - Maggie Lucas (19.8)
Assists	23rd - Alex Bentley (5.5)
Steals	20th - Alex Bentley (3.2)
FG Percentage	95th - Alex Bentley (.462)
FT Percentage	26th - Maggie Lucas (.866)
3-pt. Field Goal/Game	38th - Maggie Lucas (2.5)
3-pt. Field Goal Pct.	17th - Maggie Lucas (.410)
Assist-to-TO Ratio	92nd - Alex Bentley (1.47)

SINGLE-GAME

3-pt. Field Goals	T-23rd - vs. North Carolina (14)
Assists	T-3rd - Alex Bentley (15 vs. North Carolina)
Blocked Shots	T-20th - Talia East (7 at S. Carolina)
Steals	T-14th - Alex Bentley (8 vs. Nebraska)

NCAA Statistics as of 1/26



THE LAST TIME PENN STATE...

SCORING

Player scored 20 points: at Michigan (23, Maggie Lucas), 1/22/12
Player scored 25 points: vs. Michigan State (33, Maggie Lucas), 1/7/12
Player scored 30 points: vs. Michigan State (33, Maggie Lucas), 1/7/12
Player scored 35 points: vs. Wisconsin (35, Kelly Mazzante), 3/2/03
Player scored 40 points: vs. Minnesota (49, Kelly Mazzante), 12/28/01
Two players scored 20 points: at Nebraska (24, Maggie Lucas; 23, Alex Bentley), 1/15/12
Three players scored 20 pts.: at Nevada (26, Maggie Lucas; 23, Alex Bentley; 21, Zhaque Gray), 11/26/11
Two players scored 25 points: at Boston College (28, Alex Bentley; 28, Maggie Lucas), 12/2/10
Player scored 25 points/3 consecutive games: Kelly Mazzante (31, vs. Baylor, 12/9/03; 31, vs. Pittsburgh, 12/14/03; 29, Louisiana Tech, 12/21/03)
Five in double figures: at Nebraska (24, Maggie Lucas; 23, Alex Bentley; 16, Zhaque Gray; 12, Nikki Greene; 12, Mia Nickson), 1/15/12
Six in double figures: at Oakland (15, Alex Bentley; 16, Ariel Edwards; 16, Zhaque Gray; 13, Maggie Lucas; 10, Mia Nickson; 10, Gizelle Studevent; 10, Julia Trogele), 11/18/10
Seven in double figures: at Oakland (15, Alex Bentley; 16, Ariel Edwards; 16, Zhaque Gray; 13, Maggie Lucas; 10, Mia Nickson; 10, Gizelle Studevent; 10, Julia Trogele), 11/18/10
PSU scored 50 points in a half: at Nebraska (55, second half), 1/15/12
PSU scored 55 points in a half: at Nebraska (55, second half), 1/15/12
PSU scored 60 points in a half: vs. Northwestern (65 points, first half), 1/2/00
PSU scored 100 points: vs. Wagner (W, 103-42), 12/18/11
PSU scored 100 points in Big Ten game: vs. Illinois (W, 101-80), 2/15/01
PSU scored 100 points in a home game: vs. Wagner (W, 103-42), 12/18/11
PSU scored fewer than 15 points in a half: vs. Wisconsin (13, first half), 2/25/10
PSU scored fewer than 20 points in a half: vs. Michigan State (18, first half), 2/10/11
PSU scored fewer than 40 points in a game: vs. Wisconsin (L, 39-71), 2/25/10
PSU scored fewer than 50 points in a game: vs. Purdue (L, 49-60), 2/24/11
PSU scored fewer than 50 points in a Big Ten game: vs. Purdue (L, 49-60), 2/24/11
OPP scored 50 points in a half: vs. Duke (50, second half), 11/18/05
OPP scored 100 points: at Boston College (Lot, 113-104), 12/2/10
OPP scored fewer than 20 points in a game: at Dickinson (W, 57-16), 3/6/71
OPP scored fewer than 30 points in a game: vs. Virginia Tech (W, 66-28), 12/6/11
OPP scored fewer than 40 points in a game: vs. Virginia Tech (W, 66-28), 12/6/11
OPP scored fewer than 50 points in a game: at Wisconsin (W, 82-49), 1/12/12
OPP scored fewer than 50 points in a Big Ten game: at Wisconsin (W, 82-49), 1/12/12

FIELD GOAL SHOOTING

Player made every shot from the field (min. 7): vs. Michigan St. (Amanda Brown, 8-8), 1/25/07
PSU shot 55% in a game: at Michigan (.561), 1/26/12
PSU shot 55% in consecutive games: vs. Northwestern (.682), 3/2/96; vs. Ohio St. (.585), 3/3/96
PSU shot 60% in a game: vs. Michigan State (.608), 2/23/96
PSU shot below 25% in a game: at Alabama (.230), 12/19/96
PSU shot below 30% in a game: vs. Nebraska (.294), 12/30/11
PSU shot below 35% in a game and won: vs. Iowa (.338), 1/22/12
PSU shot 55% in a half: at Michigan (.667, second half), 1/26/12
PSU shot 60% in a half: at Michigan (.667, second half), 1/26/12
PSU shot 65% in a half: at Michigan (.667, second half), 1/26/12
PSU shot 70% in a half: vs. Virginia Tech (.714, second half), 12/6/11
PSU shot 55% in both halves: vs. Iowa (.552, first half, .565, second half), 1/26/06
PSU shot below 20% in a half: at Indiana (.231, first half), 2/28/10
PSU shot below 25% in a half: vs. Nebraska (.233, second half), 12/30/11

THREE-POINT SHOOTING

Player made every shot from the field (min. 4): at Bucknell (4-4, Maggie Lucas), 12/21/11
Player made 4 three-pointers in a half: vs. Michigan State (6, Maggie Lucas), 1/7/12
Player made 5 three-pointers in a half: vs. Michigan State (6, Maggie Lucas), 1/7/12
Player made 6 three-pointers in a half: vs. Michigan State (6, Maggie Lucas), 1/7/12
Player made 5 three-pointers in a game: vs. Michigan State (7, Maggie Lucas), 1/7/12
Player made 7 three-pointers in a game: vs. Michigan State (7, Maggie Lucas), 1/7/12
Player made 7 three-pointers in a game: vs. Michigan State (7, Maggie Lucas), 1/7/12
Player made 8 three-pointers in a game: at Minnesota (8, Kelly Mazzante), 12/28/01
Player attempted 10 three-pointers in a game: vs. Michigan State (13, Maggie Lucas), 1/7/12
PSU made 10 three-pointers: vs. North Carolina (14), 11/30/11
PSU did not make a three-pointer: at South Carolina (0-6), 11/20/11
PSU attempted 20 three-pointers: vs. Michigan State (24), 1/7/12
PSU shot 60% 3FG (min. 5 att.): at Bucknell (8-13, .615), 12/21/11

FREE THROW SHOOTING

Player made every shot from FT line (min. 10): at Illinois (Maggie Lucas, 10-10), 1/19/12
PSU shot 90% (min. 10 att.): vs. North Carolina (14-24, .929), 1/13/01
PSU shot below 50% (min. 10 att.): vs. Holy Cross (9-20, .450), 11/28/09
PSU made 30 free throws: vs. Pittsburgh (34), 11/11/07
PSU made fewer than five FTs: at Michigan (3), 2/3/11
PSU attempted 40 free throws: vs. Pittsburgh (41), 11/11/07
PSU attempted fewer than five FTs: at Michigan (4), 2/3/11

REBOUNDS

Player had 15 rebounds: vs. Nebraska (15, Nikki Greene), 12/30/11
Player had 20 rebounds: vs. Indiana (20, Nikki Greene), 1/23/11
Two players with double-digit rebs.: vs. Middle Tennessee St. (10, Nikki Greene; 10, Mia Nickson), 11/13/11
Three players had double-digit rebounds: at Indiana (11, Nikki Greene; 10, Meredith Monroe; 11, Julia Trogele), 1/10/10
PSU had 60 rebounds: vs. Indiana (61), 1/23/11
PSU had 50 rebounds: vs. Iowa (53), 1/22/12
PSU had 20 or fewer rebounds: vs. Michigan State (20), 1/19/03
OPP had 20 or fewer rebounds: at Indiana (20), 2/13/11
PSU had 20 offensive rebounds: vs. Iowa (20), 1/22/12
PSU had 25 offensive rebounds: vs. Nebraska (25), 12/30/11

ASSISTS

Player had 10 assists: vs. North Carolina (15, Alex Bentley), 11/30/11
Player had 10 assists/consecutive games: Helen Darling, three games (12 at LaSalle, 12/8/99; 11 vs. Auburn, 12/11/99; 10 vs. Clemson, 12/19/99)
Player had 15 assists: vs. North Carolina (15, Alex Bentley), 11/30/11
PSU had 30 assists: vs. St. Francis (Pa.) (32), 12/2/99
PSU had fewer than 10 assists: at Illinois (5), 1/19/12
PSU had fewer than 5 assists: at Michigan State (4), 2/4/10

BLOCKED SHOTS

Player blocked 5 shots: at South Carolina (7, Talia East), 11/20/11
Player blocked 6 shots: at South Carolina (7, Talia East), 11/20/11
PSU blocked 10 shots: vs. Purdue (11), 1/28/10
PSU blocked 0 shots: vs. Purdue, 2/19/09

STEALS

Player had 7 steals: vs. Nebraska (8, Alex Bentley), 12/30/11
Player had 8 steals: vs. Nebraska (8, Alex Bentley), 12/30/11
PSU had 20 steals: vs. Bucknell (21), 12/28/10

TURNOVERS

PSU committed 25 or more: vs. Michigan State (25), 1/7/12
PSU committed 25 or more and won: vs. Minnesota (26), 1/13/11
PSU committed 10 or fewer: vs. Iowa (9), 1/22/12
PSU committed 10 or fewer in consecutive games: vs. Minnesota (9), 1/22/04; at Ohio St. (9), 1/25/04
OPP committed 25 or more: vs. Nebraska (26), 12/30/11

DOUBLE-DOUBLES

Points & rebounds: at Michigan (Nikki Greene; 13 points, 11 rebounds), 1/26/12
Points & rebounds/consecutive games: Nikki Greene (12 points, 10 rebounds vs. Ohio State, 1/30/11; 16 points, 14 rebounds at Illinois, 1/27/11)
Points & rebounds/3 consecutive games: Amanda Brown (19 pts., 17 rebs. at Northwestern, 2/11/07; 14 pts., 10 rebs. vs. Minnesota, 2/15/07; 14 pts., 11 rebs. at Iowa, 2/18/07)
Points & rebounds/4 consecutive games: Angie Potthoff (vs. Northwestern, 1/31/97; at Illinois, 2/2/97; vs. Michigan, 2/7/97; vs. Indiana, 2/9/97; vs. Iowa, 2/16/97; vs. Michigan State, 2/21/97)
Points & rebounds/5 consecutive games: Angie Potthoff (vs. Northwestern, 1/31/97; at Illinois, 2/2/97; vs. Michigan, 2/7/97; vs. Indiana, 2/9/97; vs. Iowa, 2/16/97; vs. Michigan State, 2/21/97)
Points & assists: vs. North Carolina (Alex Bentley; 15 points, 15 assists), 11/30/11
Points & assists/consecutive games: Helen Darling (12 points, 12 assists at La Salle, 12/8/99; 10 points, 11 assists vs. Auburn, 12/11/99)
Two plys. w/double-doubles: at Illinois (Nikki Greene, 16 pts., 14 rebs.; Julia Trogele, 19 pts., 11 rebs.), 1/27/11
Three players had double-doubles: vs. Coppin State (Brianna O'Rourke, 12 points, 13 assists; Julia Trogele, 12 points, 13 rebounds; Janessa Wolff, 15 points, 10 rebounds), 11/29/08
15 points and 15 rebounds: vs. Indiana (Mia Nickson; 25 points, 17 rebounds), 1/23/11
20 points and 10 rebounds: vs. Indiana (Mia Nickson; 25 points, 17 rebounds), 1/23/11

MARGIN OF VICTORY

PSU won by 20-30 points: at Michigan (21), 1/26/12
PSU won by 20-30 points in a Big Ten game: at Michigan (21), 1/26/12
PSU won by 31-40 points: at Wisconsin (33), 1/12/12
PSU won by 41-50 points: vs. Wagner (61), 12/18/11
PSU won by 51+ points: vs. Wagner (61), 12/18/11
PSU lost by 20-30 points: at Ohio State (22), 2/17/11
PSU lost by 20-30 points in a Big Ten game: at Ohio State (22), 2/17/11
PSU lost by 31+ points: vs. Wisconsin (32), 2/25/10

MISCELLANEOUS

Led PSU in points/rebounds/assists: Tyra Grant vs. Michigan (25 pts., 9 rebs., 4 asst.), 2/18/10
Hit "final seconds" (under 10 seconds) game-winning shot: Julia Trogele at Illinois (9 sec.), 1/27/11
Hit "final minute" game-winning shot: Nikki Greene vs. Indiana (40 seconds remaining), 2/13/11
Player played every minute: at Illinois (Tyra Grant), 12/31/09
Player played more than 40 min.: at Dayton (Alex Bentley, 46; Zhaque Gray, 44; Mia Nickson, 41), 11/12/10
Committed 10 or fewer fouls: vs. Virginia Tech (9), 12/6/11
Committed 30 or more fouls: vs. Iowa State (32), 11/25/11
PSU rallied from a 10-point deficit to win: at Nebraska (down 11 at 12:20 in first half, won 93-73), 1/15/12
PSU rallied from a 15-point deficit to win: at Indiana (down by 16 at 10:02 in 1st half, won 80-77), 2/13/11
PSU had a 5-game winning streak: 5 games, 1/12/12 – present
PSU had a 5-game losing streak: 6 games, 1/28/10 – 2/14/10
PSU went undefeated at home: 2004-05 season
PSU sold out the BJC: Purdue, 2/29/04

OVERTIME

PSU played an OT game: at Boston College (L, 113-104), 12/2/10
PSU won an OT game: at Oakland (96-89), 11/18/10
PSU lost an OT game: at Boston College (L, 113-104), 12/2/10
PSU played two or more OT games in a season: 2010-11 season (three)
PSU won two or more OT games in a season: 2010-11 season (two)

RANKINGS

Played the No. 1 team in the AP poll: vs. Connecticut (L, 77-63), 12/14/08
Played the No. 1 team in the Coaches poll: vs. Connecticut (L, 77-63), 12/14/08
Defeated the No. 1 team in the AP poll: at Virginia (73-71), 1/3/91
Defeated Top 10 opponent: vs. #11/10 Duke (86-84), 12/2/07
Defeated Top 10 opponent on the road: at #7 Purdue (47-42), 1/2/04
Defeated Top 10 opponent by double digits: vs. #10 Minnesota (81-68), 1/30/05
Played consecutive Top 10 teams: at #2/3 Texas 11/14/04, at #6/6 Duke 11/19/04
Defeated Top 25 opponent: at #15/23 Nebraska (93-73), 1/15/12
Defeated Top 25 opponent on the road: at #15/23 Nebraska (93-73), 1/15/12
Defeated Top 25 opponent by double digits: at #15/23 Nebraska (93-73), 1/15/12



2011-12 GAME-BY-GAME STARTING LINEUPS

Date	Opponent	Pt Guard	Guard	Guard	Forward	Center
11/5	BLOOMSBURG	Bentley	Gray	Lucas	Nickson	Greene
11/11	WASHINGTON ST.	Bentley	Gray	Lucas	Nickson	Greene
11/13	MIDDLE TENNESSEE	Bentley	Gray	Lucas	Nickson	Greene
11/17	at Delaware	Bentley	Gray	Lucas	Edwards	Greene
11/20	at South Carolina	Bentley	Gray	Lucas	Edwards	Greene
11/25	vs. Iowa State	Bentley	Gray	Lucas	Nickson	Greene
11/26	at Nevada	Bentley	Gray	Lucas	Nickson	Greene
11/30	NORTH CAROLINA	Bentley	Gray	Lucas	Edwards	Greene
12/3	at Texas Tech	Bentley	Gray	Lucas	Edwards	Greene
12/6	VIRGINIA TECH	Bentley	Gray	Lucas	Edwards	Greene
12/11	UMES	Bentley	Gray	Lucas	Edwards	Greene
12/18	WAGNER	Bentley	Gray	Lucas	Edwards	Greene
12/21	at Bucknell	Bentley	Gray	Lucas	Edwards	Greene
12/30	NEBRASKA	Bentley	Gray	Lucas	Nickson	Greene
1/2	at Wisconsin	Bentley	Gray	Lucas	Nickson	Greene
1/7	MICHIGAN STATE	Bentley	Gray	Lucas	Nickson	Greene
1/12	MICHIGAN	Bentley	Gray	Lucas	Nickson	Greene
1/15	at Nebraska	Bentley	Gray	Lucas	Nickson	Greene
1/19	at Illinois	Bentley	Gray	Lucas	Nickson	Greene
1/22	IOWA	Bentley	Gray	Lucas	Edwards	Greene
1/26	at Michigan	Bentley	Gray	Lucas	Nickson	Greene

LUCAS NOTCHES ANOTHER 3S RECORD:

Maggie Lucas added her name to another Penn State three-pointers record with a perfect 4-for-4 effort from long range against Bucknell Dec. 21 to tie the school record for three-point field goal percentage (min. 4 att.). It was the first perfect performance from downtown (min. 4 att.) for the Lady Lions since Jess Brungo was 5-for-5 at Clemson on Dec. 7, 2002. Lucas shares the record with Brungo's Clemson performance and a 4-for-4 mark versus Illinois (2/15/01) and Lisa Faloon's 4-for-4 day versus Rhode Island (2/28/87).

SOLID NON-CON SEASON: The Lady Lions posted their second consecutive double-digit non-conference win total with a victory at Bucknell Dec. 21. Penn State finished 10-2 in the non-conference slate to post just their third non-conference double figure win total since joining the Big Ten in 1992-93 (10 - 2002-03; 11 - 2010-11).

CENTURY MARK TIMES THREE: The Lady Lions reach the 100-point mark for the third time this season with a 103-42 victory over Wagner Dec. 18. Penn State also posted 103 tallies in wins over North Carolina (103-84) and Nevada (103-65). The three 100-point games are tied for the fourth-most 100-point games in a season in school history. The record for 100-point contests is six by the 1984-85 squad. The 1992-93, 1980-81 and 1978-79 teams each reached the century mark three times in their respective seasons.

WALDNER WAILS ON BOARDS: Freshman post player **Tori Waldner** posted the first double-digit rebounding performance of her career with 10 caroms against Wagner Dec. 18. The rookie hauled in three offensive boards and seven defensive caroms to lead all players. Her previous personal best was nine rebounds against UMES.

LADY LIONS SEASON BESTS

Player	Points	Rebounds	Assists	Blocks	Steals
Alex Bentley	23 (3X)	7 (Iowa)	15 (N. Carolina)	1 (4X)	8 (Nebraska)
Talia East	8 (2X)	15 (S. Carolina)	2 (Bucknell)	7 (S. Carolina)	2 (Texas Tech)
Ariel Edwards	17 (Iowa)	11 (Iowa)	3 (4X)	1 (4X)	3 (Texas Tech)
Zhaque Gray	25 (N. Carolina)	6 (2X)	6 (N. Carolina)	1 (S. Carolina)	2 (4X)
Nikki Greene	14 (2X)	15 (Nebraska)	3 (Michigan)	3 (4X)	4 (Nebraska)
Maggie Lucas	33 (Mich. St.)	9 (Wash. St.)	7 (Wisconsin)	1 (3X)	3 (3X)
Mia Nickson	12 (Nebraska)	14 (Wisconsin)	2 (3X)	1 (2X)	1 (4X)
Gizelle Studevent	8 (UMES)	3 (5X)	4 (Wagner)	-	2 (Va. Tech)
Tori Waldner	6 (2X)	10 (Wagner)	2 (2X)	3 (Wagner)	2 (2X)
Marisa Wolfe	9 (2X)	7 (Wagner)	1 (7X)	2 (UMES)	3 (N. Carolina)
Renee Womack	-	-	-	-	-

2012 RECRUITING CLASS

ESPN/HoopGurlz 34th-ranked recruit Candice Agee signed a National Letter of Intent (NLI) to play of the Lady Lions beginning in the 2012-13 season. The 6-6 center from Silverado High School in Victorville, Calif. signed her NLI in November in a ceremony at her high school. The signing of Agee and addition of transfer Dara Taylor, the Lady Lions have the 18th-ranked recruiting class by Dan Olson's Collegiate Girls Basketball Report.

"We are so excited to have Candice join the Penn State family," Washington said. "She is a very talented player and will complement our current post players in a lot of ways. She adds size, skill and athleticism to our front line, and she has a competitive streak that you love to see. She will definitely be an impact player for us on the court. In addition, she comes from a delightful family and her mom, dad and younger brother will also be wonderful additions to Lady Lion basketball."

Agee is the first commit in the Lady Lions' 2012 recruiting class, averaged 17.0 points, 10.9 rebounds, 7.3 blocks and 2.7 steals per game for the Hawks as a junior. The native of Victorville, Calif. is a highly touted recruit, ranking 34th by ESPN/HoopGurlz, 38th by Collegiate Girls Report, 17th by Blue Star Basketball and 40th by All-Star Girls Report and Peach State. The Hawks finished the season with a 22-6 record with a perfect conference record en route to the Desert Sky title.

Agee is a three-time Desert Sky League first team selection and was the league's Most Valuable Player as a junior. Additionally, she was the Daily Press Girls' Athlete of the Year. Agee begins her senior season with 991 career points, 649 rebounds and 390 blocks. was named to the All-Region first team as a junior. The center plays her AAU ball with West Coast Premier. Agee also plays volleyball at Silverado High School. Agee chose Penn State over Kansas State, Miami, UNLV, UCLA, USC, Tennessee, Vanderbilt, North Carolina, Georgetown, Georgia, Oregon, Oregon State, Washington and Washington State.

PSU IN THE POLLS

	AP	Coaches
Preseason	12	14
Nov. 14/15	11	12
Nov. 21/22	17	16
Nov. 28/29	16	15
Dec. 5/6	17	18
Dec. 12/13	16	17
Dec. 19/20	16	16
Dec. 26/27	16	17
Jan. 2/3	22	19
Jan. 9/10	RV	25
Jan. 16/17	22	21
Jan. 23/24	18	19



NATIONAL POLLS

ASSOCIATED PRESS (JAN. 23)

No.	Team (1st)	Rec.	Pts.	LW
1.	Baylor (40)	19-0	1000	1
2.	Notre Dame	19-1	960	2
3.	Connecticut	17-2	913	3
4.	Stanford	17-1	884	4
5.	Duke	16-2	836	5
6.	Kentucky	18-2	793	6
7.	Tennessee	14-4	713	9
8.	Maryland	18-2	699	8
9.	Ohio State	19-1	694	10
10.	Miami (Fla.)	16-3	635	11
11.	Rutgers	16-3	612	7
12.	UW-Green Bay	17-0	542	12
13.	Purdue	16-3	485	13
14.	Texas A&M	13-4	468	14
15.	Delaware	16-1	429	16
16.	Louisville	16-4	417	18
17.	Georgia	16-4	391	15
18.	PENN STATE	15-4	302	22
19.	Nebraska	16-3	259	20
20.	Georgetown	15-5	249	19
21.	Texas Tech	14-4	156	17
22.	Gonzaga	17-3	138	NR
23t.	BYU	18-3	60	NR
23t.	DePaul	15-5	60	21
25.	North Carolina	14-5	47	24

Others Receiving Votes: Georgia Tech 46, St. Bonaventure 42, Oklahoma 32, **South Carolina 28**, Kansas State 27, **Michigan 13**, Kansas 12, Princeton 10, Arkansas 9, California 9, St. John's 8, LSU 4, N.C. State 4, Florida Gulf Coast 4, Vanderbilt 3, St. Mary's 3, San Diego St. 2, UTEP 1, Fresno St. 1.

ESPN/USA TODAY TOP 25 (JAN. 24)

No.	Team (1st)	Rec.	Pts.	LW
1.	Baylor (31)	19-0	775	1
2.	Notre Dame	20-1	742	2
3.	Connecticut	17-2	711	3
4.	Stanford	17-1	683	4
5.	Duke	16-2	650	5
6.	Kentucky	18-2	621	6
7.	Maryland	18-2	570	7
8.	Miami (Fla.)	17-3	543	10
9t.	Ohio State	19-1	478	12
9t.	Tennessee	14-5	478	9
9t.	UW-Green Bay	17-0	478	11
12.	Rutgers	16-3	473	8
13.	Texas A&M	13-4	422	13
14.	Louisville	16-4	366	15
15.	Georgia	16-4	333	14
16.	Delaware	16-1	318	16
17.	Purdue	17-3	293	18
18.	Georgetown	15-5	239	17
19.	PENN STATE	15-4	219	21
20.	Gonzaga	17-3	125	25
21.	Nebraska	16-3	107	24
22.	DePaul	15-5	101	19
23.	Texas Tech	14-4	86	20
24.	Georgia Tech	14-6	49	NR
25.	North Carolina	14-5	43	NR

Others receiving votes: Kansas 34; Kansas State 31; **Michigan 30**; **Middle Tennessee 17**; Vanderbilt 17; Florida Gulf Coast 16; **South Carolina 9**; Brigham Young 5; St. Bonaventure 5; Princeton 2; UNLV 2; California 1; Oklahoma 1; St. John's 1; UTEP 1.

*Bold type indicates 2011-12 Penn State opponent.

STATISTICAL LEADERS

Check here throughout the season for a breakdown of how many times a player leads Penn State in the following statistical categories. (First number is solo, the second is shared.)

Points	Lucas (12/2), Bentley (4/2), Gray (2)
Rebounds	Greene (8/2), East (2/1), Nickson (3/2), Edwards (1/1), Lucas (1/1), Waldner (1/1)
Assists	Bentley (16/1), Lucas (2), Studevent (1), Gray (-/1)
Steals	Bentley (12/2), Greene (2/1), Wolfe (1), Edwards (-/2), Gray (-/1), Lucas (2/2), East (-/1), Studevent (-/1)
Blocks	Greene (6/8), East (5/4), Waldner (-/3), Nickson (-/1), Lucas (-/2), Edwards (-/1), Bentley (-/2)
FG % (min. 4 attempts)	Bentley (2), Gray (2), Edwards (1/1), East (1/1), Greene (7/1), Studevent (1), Waldner (1), Lucas (2), Nickson (1), Wolfe (-/1)
FT % (min 4 attempts)	Bentley (4/3), Lucas (8/4), Gray (1/2), East (1), Edwards (1), Greene (1)
3FG % (min. 2 att.)	Bentley (4/3), Lucas (6/5), Gray (4/2), Edwards (-/1)

PENN STATE VS. THE BIG TEN

Illinois	Overall28-14	Nebraska	Overall 3-1
	Big Ten Games21-11		Big Ten Games 1-1
	Big Ten Tournament 4-2		Big Ten Tournament 0-0
	Home 15-2		Home 1-1
	Away9-10		Away 1-0
	Neutral 4-2		Neutral 1-0
Indiana	Overall 27-9	Northwestern	Overall 29-7
	Big Ten Games 22-8		Big Ten Games 26-6
	Big Ten Tournament 3-1		Big Ten Tournament 2-0
	Home 15-2		Home 16-1
	Away9-6		Away 11-5
	Neutral 3-1		Neutral 2-1
Iowa	Overall24-17	Ohio State	Overall31-21
	Big Ten Games19-14		Big Ten Games18-14
	Big Ten Tournament2-1		Big Ten Tournament 4-5
	Home 14-5		Home 16-6
	Away7-11		Away 11-9
	Neutral 3-1		Neutral 4-6
Michigan	Overall 28-9	Purdue	Overall 15-25
	Big Ten Games 26-7		Big Ten Games13-19
	Big Ten Tournament 1-2		Big Ten Tournament 2-3
	Home 14-2		Home 9-8
	Away 13-5		Away 4-14
	Neutral 1-2		Neutral 2-3
Michigan State	Overall24-12	Wisconsin	Overall26-10
	Big Ten Games21-11		Big Ten Games23-10
	Big Ten Tournament2-1		Big Ten Tournament 2-0
	Home 14-4		Home 15-2
	Away 8-7		Away 9-8
	Neutral2-1		Neutral 2-0
Minnesota	Overall22-11		
	Big Ten Games20-11		
	Big Ten Tournament 1-0		
	Home 13-3		
	Away 8-8		
	Neutral 1-0		



RECORD BOOK

CAREER SCORING

1. 2,919 Kelly Mazzante, 2001-04
2. 2,253 Susan Robinson, 1989-92
3. 2,044 Tyra Grant, 2007-10
4. 2,025 Kahadeejah Herbert, 1982-85
5. 1,995 Tanisha Wright, 2002-05
6. 1,897 Suzie McConnell, 1985-88
7. 1,725 Angie Potthoff, 1993-97
8. 1,663 Lisa Shepherd, 1998-01
9. 1,619 Andrea Garner, 1997-00
10. 1,538 Tanya Garner, 1988-91
11. 1,514 Vicki Link, 1984-87
12. 1,466 Jess Strom, 2002-05
13. 1,463 Katina Mack, 1992-96
14. 1,428 Jen Bednarek, 1980-83
15. 1,328 Maren Walseth, 1998-01
16. 1,320 Cheryl Ellison, 1980-83
17. 1,295 Kathy Phillips, 1989-92
18. 1,294 Helen Darling, 1997-00
19. 1,288 Carol Walderman, 1981-83
20. 1,280 Louise Leimkuhler, 1980-82
21. 1,240 Tina Nicholson, 1993-96
22. 1,238 Kam Gissendanner, 2006-08
23. 1,233 Amanda Brown, 2004-07
24. 1,186 Bethany Collins, 1985-88
25. **1,174 Alex Bentley, 2010-present**
26. 1,162 Lisa Faloon, 1984-87
27. 1,142 Jess Brungo, 2001-04
28. 1,135 Sue Martin, 1976-80
29. 1,106 Missy Masley, 1992-95
30. 1,084 Brianne O'Rourke, 2005-09
31. 1,061 Nancy Kuhl, 1975-79
32. 1,024 Rashana Barnes, 1999-02
33. 1,022 Helen Holloway, 1991-94

CAREER BLOCKS

1. 268 Kim Calhoun, 1993-96
2. 192 Mary Donovan, 1977-81
3. 189 Rashana Barnes, 1999-02
4. 185 Andrea Garner, 1997-00
5. 172 Amanda Brown, 2004-07
6. **157 Nikki Greene, 2010-present**

CAREER REBOUNDS

1. 1,103 Kahadeejah Herbert, 1982-85
2. 1,070 Susan Robinson, 1989-92
3. 1,016 Andrea Garner, 1997-00
4. 943 Vicki Link, 1984-87
5. 918 Angie Potthoff, 1993-97
6. 820 Mag Strittmatter, 1975-78
7. 818 Cheryl Ellison, 1980-83
8. 808 Amanda Brown, 2004-07
9. 773 Mary Donovan, 1978-81
10. 757 Bethany Collins, 1985-88
11. 728 Rashana Barnes, 1999-02
12. 721 Missy Masley, 1992-95
13. 719 Louise Leimkuhler, 1980-83
14. 717 Kathy Phillips, 1989-92
15. 690 Julia Trogele, 2008-11
16. 672 Helen Darling, 1997-00
17. 649 Jess Brungo, 2001-04
18. 645 Maren Walseth, 1998-01
19. **630 Nikki Greene, 2010-present**
20. 621 Tanisha Wright, 2002-05

CAREER THREE-POINT FIELD GOALS MADE

1. 357 Kelly Mazzante, 2001-04
2. 230 Lisa Shepherd, 1998-01
3. 191 Jess Strom, 2002-05
4. 179 Tyra Grant, 2007-10
5. 175 Tiffany Longworth, 1994-97
6. **162 Maggie Lucas, 2011-present**
7. **129 Zhaque Gray, 2009-present**

CAREER ASSISTS

1. 1,307* Suzie McConnell, 1984-88
2. 826 Tina Nicholson, 1993-96
3. 791 Helen Darling, 1997-00
4. 776 Jess Strom, 2002-05
5. 632 Annie Troyan, 1981-83
6. 567 Dana Eikenberg, 1989-92
7. 560 Brianne O'Rourke, 2006-09
8. 528 Nancy Kuhl, 1975-79
9. 484 Tanisha Wright, 2002-05
10. 411 Tanya Garner, 1988-91
11. **409 Alex Bentley, 2010-present**

CAREER STEALS

1. 507 Suzie McConnell, 1985-88
2. 314 Helen Darling, 1997-00
3. 310 Jess Strom, 2002-05
4. 293 Tina Nicholson, 1993-96
5. 289 Kelly Mazzante, 2001-04
6. 267 Tanisha Wright, 2002-05
7. 257 Nancy Kuhl, 1975-79
8. 247 Corinne Gulas, 1980-81
9. 224 Kahadeejah Herbert, 1982-85
10. 223 Tanya Garner, 1987-91
11. 217 Carol Walderman, 1981-83
12. 215 Sue Martin, 1976-80
13. 196 Brianne O'Rourke, 2006-09
14. 187 Annie Troyan, 1981-83
15. **182 Alex Bentley, 2010-present**
- 182 Dana Eikenberg, 1989-92
- 182 Vanessa Paynter, 1984-87

GRAY TO 700: With 13 tallies against Wagner Dec. 18, senior guard **Zhaque Gray** reached the 700-point mark for her career. After scoring just 233 markers in her first two seasons in Happy Valley, Gray has become a solid third scorer for the Lady Lions alongside **Maggie Lucas** and **Alex Bentley**.

PERFECT FROM THE FIELD: Junior center **Nikki Greene** made consecutive last 11 shots from the field after going 5-for-5 in the second half against Virginia Tech and 6-for-6 versus UMES. The performance against the Lady Lions was just the second perfect effort from the field by Greene. Her other perfect outing was against Minnesota (1-1) her freshman season (Dec. 6, 2009).

GRABBING BOARDS: Freshman **Tori Waldner** and sophomore **Ariel Edwards** each snared a career-high nine rebounds in the win over UMES Dec. 11. In addition to her nine caroms, Waldner tied her career-high two blocks and played a personal-best 21 minutes. Edwards also dished out a career-best three assists in the win.

BENTLEY JOINS 1,000-POINT CLUB: With 11 points versus Virginia Tech Dec. 6, junior guard **Alex Bentley** became the 33rd player in school history with 1,000 points. She is also the 15th junior to reach the milestone and first Lady Lion to accomplish the feat since Tyra Grant reached the 1,000-point plateau in 2008.

STIFLING D: The Lady Lions turned in a stellar defensive performance in a 66-28 win over Virginia Tech Dec. 6. The 28 points were the fewest scored by the Hokies in program history, surpassing the 33 points scored against Tennessee during the 1995 campaign. It is also the fewest points scored by a Penn State opponent since giving up 21 tallies to Rider on Nov. 14, 2010.

STELLAR SHOOTING: The Lady Lions shot a sizzling 71.4% (15-21) from the field in the second half in the win over Virginia Tech Dec. 6. It is the first time a Penn State team shot better than 70% in a half since shooting 70.4% against Ohio State in the Big Ten Tournament on March 4, 2007. It was also the best shooting effort for the Lady Lions in a half since connecting on 72.7% (16-22) in the first half against Northwestern on Jan. 4, 2007.

BENTLEY NAMED TO TRIO OF WATCH LISTS: Junior point guard **Alex Bentley** has been named to a pair of watch lists for National Player of the Year. Bentley is one of 25 players on the WBCA's Wade Trophy Watch List, is among the 30 players on the Wooden Award preseason chart and is on the Naismith Award watch list. Additionally, Maggie Lucas is also on the Naismith Award chart, making the Lady Lions one of 11 schools with multiple players on the list.



COURTSIDE WITH COQUESE

Courtside with Coquese, a show that follows the Penn State women's basketball team during the season and takes viewers on an all-access tour of the team. All episodes of Courtside with Coquese can also be viewed online at LadyLions.com. Episodes will also be available on Comcast Video On Demand on Comcast in Pennsylvania on Fridays.

Courtside with Coquese Air Dates

Ep. 4	Thurs., 1/26	10:30 a.m.	BTN
	Thurs., 1/26	6:15 p.m.	PBS World
	Fri., 1/27	8:30 p.m.	WPSU
Ep. 5	Sat., 1/28	11 a.m.	WPSU
	Thurs., 2/2	10:30 a.m.	BTN
	Thurs., 2/2	6:15 p.m.	PBS World
Ep. 6	Fri., 2/3	8:30 p.m.	WPSU
	Sat., 2/4	11 a.m.	WPSU
	Thurs., 2/9	10:30 a.m.	BTN
Ep. 7	Thurs., 2/9	6:15 p.m.	PBS World
	Fri., 2/10	8:30 p.m.	WPSU
	Sat., 2/11	11 a.m.	WPSU
Ep. 8	Thurs., 2/16	10:30 a.m.	BTN
	Thurs., 2/16	6:15 p.m.	PBS World
	Fri., 2/17	8:30 p.m.	WPSU
Ep. 9	Sat., 2/18	11 a.m.	WPSU
	Thurs., 2/23	10:30 a.m.	BTN
	Thurs., 2/23	6:15 p.m.	PBS World
Ep. 9	Fri., 2/24	8:30 p.m.	WPSU
	Sat., 2/25	11 a.m.	WPSU
Ep. 9	TBA		

TOPPLING TOP 15 FOE: The Lady Lions shot 48.7% from the field and 58.3% from three-point range en route to a 103-84 win over #14/13 North Carolina in the Big Ten/ACC Challenge Nov. 30. It was the first win over a ranked opponent for Penn State since topping No. 14/13 Iowa (68-59) on Dec. 30, 2010.

CONSECUTIVE 100s: The Lady Lions reached 100 points for the second consecutive game with a 103-84 win over #14/13 North Carolina Nov. 30 and a 103-65 victory at Nevada Nov. 26. The last time Penn State scored 100 points in back-to-back games was in 1993 when the Lady Lions defeated Nebraska, 102-66, on Jan. 2 and Illinois, 101-71, on Jan. 7.

LUCAS INTO 6TH ON 3S LIST: Sophomore guard **Maggie Lucas** moved into sixth place on Penn State's career three-pointers list with five triples versus North Carolina Nov. 30. She passed Tina Nicholson (1993-96) with her effort versus the Tar Heels.

Career Three-Point Field Goals Made

- 357 Kelly Mazzante, 2001-04
- 230 Lisa Shepherd, 1998-01
- 191 Jess Strom, 2002-05
- 179 Tyra Grant, 2007-10
- 175 Tiffany Longworth, 1994-97
- 162 Maggie Lucas, 2011-pres.**

SCHOOL RECORD FROM DEEP: The Lady Lions connected on a school record 14 three-pointers in the 103-84 win over North Carolina Nov. 30. Penn State breaks the mark of 13 makes from beyond the arc, which was accomplished twice (at Dayton, 11/21/10; vs. St. Francis (12/2/99). The 14 threes by PSU also tie for the most by a North Carolina opponent.

BENTLEY'S DOUBLE VISION: Junior **Alex Bentley** posted the first double-double of her career with 15 points and a personal-best 15 assists in the upset win over #14/13 North Carolina Nov. 30. Bentley's 15 assists are a career high and are tied for 11th on Penn State's single-game chart. The 15 helpers also tie the Bryce Jordan Center record, also set by Helen Darling versus Wisconsin on Jan. 29, 1999.

BACK-TO-BACK 20s FOR ZHA ZHA: Senior guard **Zhaque Gray** reached the 20-point for the second-straight game with 25 points on 6-of-10 shooting from long range in the win over #14/13 North Carolina Nov. 30. This is the second time in her career that she had back-to-back 20-point games with the first coming last year against Dayton (27) and Rider (22).

HIGH SCORING HALF: The Lady Lions scored 58 points in the first half of the win over #14/13 North Carolina, marking the first time the Lions have scored more than 55 points in a half since tallying 55 in the second half at Boston College on Dec. 2, 2010.

LADYLIONS.COM: LadyLions.com is a website dedicated exclusively to women's basketball at Penn State. The website gives the Lady Lions a chance to showcase the Penn State women's basketball program to potential recruits and fans. The site has been recently enhanced with the addition of a team blog, live chats and an "Ask Coach Quese" mailbag. The team blog has been up and running since August. The blog is regularly updated with entries from Lady Lion basketball players, coaches and staff members. The Lady Lions and the coaching staff interact with fans during a weekly live chat on Mondays from 12:15-1:15. The final new feature on LadyLions.com for this season is the Ask Coach Quese mailbag. Coach Quese will answer fan questions each Tuesday throughout the season. Questions can be submitted to Coach Quese by emailing them to askcoachquese@gmail.com. Be sure to include your name and hometown when submitting a question.

STEALING A BENTLEY: Junior guard **Alex Bentley** worked on her pick-pocketing skills in Nevada with a career-best five steals against the Wolf Pack in the Nugget Classic title game. She also nabbed four steals in the opening round win over Iowa State.

NUGGET CROWN: Penn State claimed the Nugget Classic title over Thanksgiving with wins over Iowa State (66-59) and Nevada (103-65). It is the 28th regular-season tournament title for PSU and the second this season (Lady Lion Classic). **Alex Bentley** was selected as the Tournament MVP after averaging 18.0 points, 4.5 assists and 4.5 steals in two games. She also shot 57.1% from the field. **Maggie Lucas** also collected All-Tournament team accolades as she averaged 22.0 points, 6.5 rebounds and 3.0 assists in the Nugget Classic.

NEWEST 500 BOARD MEMBER: Junior center **Nikki Greene** became the 27th player in school history to reach 500 rebounds with seven caroms against Iowa State on Nov. 25. She joins an elite list that it topped by Kahadeejah Herbert (1,103) and Susan Robinson (1,070).

WALDNER ON THE BOARD: Freshman post player **Tori Waldner** scored her first collegiate points with a 15-foot jumper at Iowa State Nov. 25. She finished the contest with five points and connected on both of her shots from the field. Waldner also blocked her first career shot.

FOUL FACTOR: The Lady Lions were charged with 32 fouls in the win over Iowa State, its most fouls in a game since they committed 30 fouls against UCSB Nov. 20, 2001.

A BLOCK EAST: Sophomore center **Talia East** rejected seven shots in the win at South Carolina Nov. 20. The seven blocks are tied for third on Penn State's single-game charts and are the most since **Nikki Greene** blocked seven shots against Purdue on Jan. 28, 2010. Additionally, East hauled in 15 rebounds against the Gamecocks, the most rebounds for a Penn State player since **Mia Nickson** had 15 caroms at Iowa on Feb. 6, 2011.

THREES STRING STOPPED: The Lady Lions were held without a three-pointer for the first time under Coquese Washington at South Carolina Nov. 20. The last time Penn State did not connect from downtown was Jan. 7, 2007 at Michigan, a string of 143 games.

LATE RALLIES: The Lady Lions used late runs to claim each of their first three wins this season. Penn State needed a 13-0 run against South Carolina (Nov. 20), a 19-0 run against Middle Tennessee (Nov. 13) and a 13-0 spurt versus Washington State (Nov. 11). In the final five minutes of their three wins, the Lady Lions are outscoring their opponents an average of 10-0 and holding them to an 0-for-26 effort from the field.

LATE RALLIES

Team	Run	Length	Deficit
Washington State	13-0	6:53	1
Middle Tennessee	19-0	6:45	3
South Carolina	13-0	5:22	8





COQUESE WASHINGTON

**Head Coach
5th Season**

PENN STATE LADY LION BASKETBALL

Coquese Washington, who helped lead Notre Dame to the 2001 NCAA Championship, was introduced as the fifth head coach of the Penn State women's basketball program on April 23, 2007. Washington is the first female African-American head coach in Penn State history.

The Lady Lions returned to the national stage in Washington's fourth year with a second-place finish in the Big Ten regular season standings, a runner-up finish in the Big Ten Tournament and a berth in the NCAA Tournament. Penn State tallied its most victories since the 2003-04 campaign and 23rd 20-win season with a 25-10 overall record and an 11-5 mark in conference play. The Lady Lions worked their way back to the "Big Dance" for the first time since 2004-05 and advanced to the second round for the first time in seven years with a win over Dayton in the first round in front of a raucous Bryce Jordan Center crowd. After a remarkable season in the books and steps toward returning the Lady Lions to national prominence, Washington was selected as the 2011 BCA Female Coach of the Year.

Penn State was a dominating force from the perimeter as the Lady Lions tied the school record with 228 three-pointers and led NCAA Division I from deep with a .415 three-point field goal percentage. Pacing the Lady Lions from downtown was Maggie Lucas, who broke the Big Ten three-pointers record with 112 triples to go along with a .426 shooting percentage. For her efforts, Lucas was selected as the Big Ten Freshman of the Year and Big Ten Sixth Player of the Year while breaking the Penn State freshman season scoring record (552 pts.). Additionally with Washington's guidance, Alex Bentley became the 11th different player in school history to take home first team All-Big Ten accolades after finishing second in the conference in assists. After outstanding seasons, both Lucas and Bentley were invited to the USA Basketball World University Games Trials.

Washington's third season saw the Lady Lions return to the postseason for the first time since 2004-05 with a WNIT berth. The Lions earned their most overall wins (17) and conference wins (8) since the 2004-05 campaign en route to a sixth-place finish in the Big Ten.

Washington led Tyra Grant to back-to-back first team All-Big Ten honors and *Associated Press* Honorable Mention All-America accolades in her senior season. Grant capped off her career by being selected by the Phoenix Mercury

in the second round of the WNBA Draft. The four-time all-conference pick left Penn State third in school history in scoring with 2,044 points. Washington also guided Bentley to third team All-Big Ten honors, as well as a unanimous selection to the Big Ten All-Freshman team.

That year, Washington and the Lady Lions garnered one of the top recruiting classes in the country, finishing 22nd on the ESPN/HoopGuriz recruiting chart. The class included just the second McDonald's High School All-American in Penn State history in Lucas, WBCA High School All-American Ariel Edwards and All-State selection Talia East.

In Washington's second season, the Lady Lions moved up three positions in the Big Ten standings, finishing in a tie for seventh place. Under Washington's guidance in 2008-09, Grant became the 10th different player in school history to earn first team All-Big Ten honors.

The Coquese Washington era started in style as the Lady Lions won their first three games of the season, including a win over #20/21 Pittsburgh, to claim the WBCA Classic title. Just three weeks later, Washington guided the Lady Lions to their first ever win over perennial contender and 10th-ranked Duke in the inaugural Big Ten/ACC Challenge, a game that was televised on ESPN2.

Washington came to Happy Valley after eight seasons as an associate head coach and assistant coach under Muffet McGraw at Notre Dame, her alma mater. During Washington's eight years on the bench, Notre Dame amassed a 188-69 record with eight NCAA Tournament appearances, including four Sweet Sixteen runs and a National Championship in 2001.

Washington was a four-year starting point guard for Notre Dame under McGraw and was the team captain on Notre Dame's first-ever NCAA Tournament team. She was a two-time All-Midwestern Collegiate Conference (MCC) selection and led Notre Dame to three MCC Tournament titles.

The epitome of a student-athlete, Washington graduated from Notre Dame in 1992, a full year ahead of schedule, with a bachelor's degree in history. She went on to attain "Double Domer" status in 1997 after earning her Juris Doctorate from the Notre Dame Law School.

In addition to assisting with the efforts of the WBCA Pink Zone at Penn State to raise money and awareness for breast cancer, Washington created Coquese's Drive for the

THE WASHINGTON FILE

COACHING RESUME

2007-pres. - Head Coach, Penn State University
 2011-pres. - President, NCAA Women's Basketball Issues Committee
 2010-pres. - Treasurer, WBCA Executive Committee
 2008-pres. - Member, WBCA Board of Directors
 2009-pres. - Member, USA Basketball Women's Junior National Committee
 2005-07 - Assoc. Head Coach, Univ. of Notre Dame
 1999-05 - Assistant Coach, Univ. of Notre Dame

PLAYING EXPERIENCE

2002-03 - WNBA's Indiana Fever
 2000-02 - WNBA's Houston Comets
 1998-99 - WNBA's New York Liberty
 1997-98 - ABL's Portland Power
 1989-93 - University of Notre Dame

EDUCATION

Notre Dame '92, B.A. History
 Notre Dame Law School '97, Juris Doctorate

NOTABLE

- ❖ 2011 BCA Female Coach of the Year.
- ❖ Helped guide Notre Dame to the 2001 NCAA Championship.
- ❖ Eight consecutive recruiting classes at Notre Dame ranked in the Top 25 nationally.
- ❖ Notre Dame had four Sweet Sixteen appearances and eight NCAA Tournament berths during Washington's tenure.
- ❖ Point guard for the 2000 WNBA Champion Houston Comets.
- ❖ Founding President, WNBA Players Association, 1999-01.
- ❖ Actively negotiated first two collective bargaining agreements for the WNBPA.
- ❖ Inducted into the Greater Flint Area Sports Hall of Fame in Dec. 2009.

FAMILY

Husband: Raynell Brown
 Children: Quenton (6), Rhaiyna (2)

Women's Resource Center. The first four Coquese's Drives raised more than \$56,869 for the Centre County Women's Resource Center to aid in the fight against domestic violence.

Washington is currently serving on the 29-member WBCA Board of Directors, where she is the Treasurer of the Executive Committee. Washington is also a member of the USA Basketball Women's Junior National Team Selection Committee.

A native of Flint, Mich., Washington and her husband, Raynell Brown, have a son, Quenton (6), and a daughter, Rhaiyna (2). They reside in Port Matilda, Pa.

Washington's Coaching Record vs. Opponents

Arizona 1-0	DePaul.....0-1	Indiana..... 3-4	Monmouth 1-0	Prairie View A&M 1-0	Wagner 1-0
Army 1-0	Drexel 2-1	Iowa 5-5	Nebraska 1-1	Purdue 1-7	Washington State 1-0
Boston College.....0-1	Duke 1-0	Iowa State..... 1-0	Nevada 1-0	Rider 1-0	Wisconsin 3-5
Bucknell 5-0	Florida State 0-1	Maine 1-0	NJIT 1-0	South Carolina..... 4-1	UW-Green Bay 0-1
Buffalo 1-0	Georgetown 1-0	UMES 1-0	North Carolina 1-0	Stony Brook 1-0	Xavier 0-1
Charlotte 1-0	Georgia Tech 0-1	Michigan 7-3	Northwestern 5-1	Syracuse 0-1	
Connecticut 0-1	Hartford 1-0	Michigan State..... 2-6	Oakland 2-0	Texas A&M 0-1	
Coppin State..... 1-0	Hofstra 0-1	Middle Tennessee 1-0	Ohio State..... 1-6	Texas Tech 1-1	
Dayton 2-1	Holy Cross 1-0	Minnesota 2-6	Old Dominion..... 0-1	Utah 1-0	
Delaware 1-1	Illinois 8-3	Mississippi 1-0	Pittsburgh 2-1	Virginia Tech..... 1-0	





#2 Dara Taylor

Jr. * G * 5-8 * Wilmington, Del./Caraval Acad. (Maryland)

2011-12 Season Notes:

Will sit out the 2011-12 season due to NCAA Transfer policy.

2010-11 (at Maryland):

Had two points, two steals and four assists in the NCAA Tournament game against Georgetown (3/22) ... Tallied three points, three steals and two assists in the NCAA Tournament win over St. Francis (Pa.) ... Made both of her shots from the field en route to four points and two steals versus North Carolina State (2/6) ... Registered six points, four steals and four assists in the win over Saint Joseph's (1/2) ... Dished out four assists against La Salle (12/28) ... Notched five dimes against Delaware State (12/19) ... Was 3-for-4 from the field and finished with seven points and three assists in the win over UMBC (12/10) ... Accounted for four assists and four steals at Purdue (12/2) ... Tallied six points, five assists, four rebounds and a steal in the win over East Carolina (11/26) ... Recorded five points and five assists in the victory over Towson (11/18) ... Opened the season with two points, three assists and a steal in the win over Monmouth (11/13).

2009-10 (at Maryland)

Broke Maryland's freshman season assists record with 171 helpers Recorded more than six assists in 15 of 27 starts ... Finished third in the ACC in assists and sixth in assist-to-turnover ratio (1.2) ... Grabbed career-high eight rebounds in WNIT Second Round win over East Carolina (3/21) ... Contributed 10 points in ACC Tournament win over North Carolina (3/4) ... Netted a career-high 17 points on 7-of-12 shooting against Clemson (2/14) ... Made 7-of-10 free throws to help clinch the win over Wake Forest (2/11) ... Finished the game with nine points and two steals against the Demon Deacons ... Accounted for nine assists at Virginia Tech (1/28) ... Had six points, eight assists and seven rebounds versus Boston College (1/14) ... Notched first career double-double with 10 points and career-high 11 assists at No. 19/21 Virginia (1/11) ... Also added three steals and four rebounds versus the Cavaliers ... Dished out eight assists versus Saint Joseph's (1/3) ... Notched nine points, eight assists and four rebounds versus UNC-Wilmington (12/29) ... Recorded nine points and three rebounds versus Minnesota (12/3) in the Big Ten/ACC Challenge ... Had six points and six assists in the win over Howard (11/27) ... Accounted for 11 points with seven assists in a win over Samford (11/24) ... Tallied nine points, two steals and an assist in her first career start at Mississippi State (11/22) ... Chipped in six points, nine assists and five rebounds against Old Dominion (11/19) ... Had 10 points with five assists in win against New Hampshire (11/16) ... Posted nine points, five assists and career-high six steals in collegiate debut against North Carolina Central (11/14).

HIGH SCHOOL

McDonald's High School All-American ... 52nd-ranked player by ESPN/HoopGurlz out of Caravel Academy ... 2009 Delaware Gatorade Player of the Year ... Two-time All-State selection with a first team berth as a senior and a second team nod as a junior ... 1,192 career points at Caravel Academy ... Averaged 17.8 points, 5.5 assists, 5.0 rebounds and 5.0 steals per game as a senior ... Led the Buccaneers to the Delaware State Quarterfinals as a senior ... Named to the DelawareGirlsBasketball.com All-Decade (2000-09) visitor's poll first team ... Selected to the Delaware's Finest third team All-Decade (2000-09) team ... Played AAU for the Philly Belles alongside Lady Lion teammate Maggie Lucas ... AAU team won the 2007 USJN in Cincinnati and were the 15u and 16u Mid-Atlantic Champions ... Also participated in track & field at Caravel Academy, finishing fifth in the state in the high jump, long jump and 4x100 relay in 2009.

PERSONAL

Full name is Dara Nailah Taylor ... Born January 16, 1991 in Manhattan, New York ... Parents are Jo and Ron Taylor ... Has one brother, Ron Jr. (17) ... Majoring in communication, arts and sciences.

CAREER HIGHS

Points.....	17 vs. Clemson (2/14/10)
Rebs.	8 vs. East Carolina (3/21/10)
Assists	11 at American (12/20/09)
.....	11 at Virginia (1/11/10)
Steals.....	6 vs. N.C. Central (11/14/09)
Blocks	1 (3x) last at St. Joseph's 1/2/11
Minutes	38 at American (12/20/09)
FGM.....	7 vs. Clemson (2/14/10)
FGA	14 at N.C. State (1/17/10)
FG%	1.000 (3x)
.....	last vs. N.C. State (2-2) (2/6/11)
3FGM.....	2 vs. Samford (1/24/09)
.....	2 vs. Clemson (2/14/10)
3FGA	5 at Mississippi State (11/22/09)
3PT %	1.000 (1-1) at Longwood (1/31/10)
.....	1.000 (1-1) vs. Providence (3/25/10)
FTM	7 at Wake Forest (2/11/10)
FTA	10 at Wake Forest (2/11/10)
.....	10 vs. North Carolina (3/4/10)
FT %	1.000 (7x)
.....	last vs. Georgetown (2-2) (3/22/11)
Career Double-Doubles	1





#5 Talia East

So. * F/C * 6-3 * Philadelphia, Pa./The Friends School

2011-12 Highlights:

- ♦ Had arguably the best game of her career, registering in personal bests of 15 rebounds and seven blocks to go along with six points at South Carolina (11/20).
- ♦ Her seven blocks at South Carolina are tied

for the third on the PSU single-game charts and are the most for a Lady Lion since Nikki Greene blocked seven shots against Purdue on Jan. 28, 2010.

2011-12 Season Notes:

- ♦ Grabbed seven rebounds to go along with four points at Wisconsin (1/2).
- ♦ Chipped in six points, eight rebounds, a career-best two assists and three blocks in the win at Bucknell (12/21).
- ♦ Equalled her career high with eight points to compliment six rebounds, two blocks and an assists in the win over Wagner (12/18).
- ♦ Snared five rebounds in eight minutes against UMES (12/11).
- ♦ Had a solid night off the bench with six points, three rebounds, a block and a steal in the win over Virginia Tech (12/6).
- ♦ Accounted for six points, eight rebounds, a blocked shot and a career-high two steals at #19/25 Texas Tech (12/3).
- ♦ Registered a career-best eight points on 4-of-6 shooting to go along with six rebounds in the Nugget Classic Championship game win over Nevada (11/26).
- ♦ Turned in her first career double-digit rebounding performance as she hauled in a personal-best 11 caroms at Delaware (11/17). Also equalled her career scoring mark with six points against the Blue Hens.
- ♦ Notched two points, six rebounds and a blocked shot in the Lady Lion Classic Championship game win over Middle Tennessee (11/13).
- ♦ Had a career night in the season-opening win over Washington State (11/11) with personal bests of six points via a 3-for-3 shooting effort and eight rebounds.
- ♦ Tallied four points, five rebounds and two steals in the exhibition win over Bloomsburg (11/5).

CAREER HIGHS

Points	8 vs. Wagner (12/18/11)
Rebs.	15 at South Carolina (11/20/11)
Assists	2 at Bucknell (12/21/11)
Steals	2 at Texas Tech (12/3/11)
Blocks	7 at South Carolina (11/20/11)
Minutes	29 at South Carolina (11/20/11)
FGM	4 at Nevada (11/26/11)
FGA	7 at Bucknell (12/21/11)
FG%	7 vs. Wagner (12/18/11)
FTM	1.000 (7x)
FT%	last vs. Michigan (1-1) (1/12/12)
3FGM	n/a
3FGA	n/a
3PT %	n/a
FTM	4 vs. Nebraska (12/30/11)
FTA	4 (3x) last vs. Nebraska (12/30/11)
FT %	4 (3x)
	last vs. Nebraska (4-4) (12/30/11)
Career Double-Doubles	n/a

GAME-BY-GAME

	P	R	B
WASH. STATE	6	8	2
MID. TENN.	2	6	1
at Delaware	6	11	2
at South Carolina	6	15	7
vs. Iowa State	0	3	0
at Nevada	8	6	0
NORTH CAROLINA	3	4	0
at Texas Tech	6	8	1
VIRGINIA TECH	6	3	1
UMES	2	5	0
WAGNER	8	6	2
at Bucknell	6	8	3
NEBRASKA	4	4	1
at Wisconsin	4	7	0
MICHIGAN ST.	0	0	2
MICHIGAN	2	1	0
at Nebraska	0	4	3
at Illinois	0	5	0
IOWA	1	3	0
at Michigan	2	2	0
at Michigan State			
INDIANA			
at Minnesota			
WISCONSIN			
at Northwestern			
at Purdue			
OHIO STATE			
MINNESOTA			

East vs. the Big Ten

Team	G	Pts.-Avg.	Rebs.-Avg.	Assts.-Avg.	Blks.-Avg.
Illinois	4	0-0.0	9-2.3	0-0.0	0-0.0
Indiana	2	4-2.0	2-1.0	0-0.0	0-0.0
Iowa	1	1-1.0	3-3.0	0-0.0	0-0.0
Michigan	3	4-0.8	3-1.0	0-0.0	0-0.0
Michigan State	2	2-1.0	0-0.0	0-0.0	2-1.0
Minnesota	-	-	-	-	-
Nebraska	2	4-2.0	8-4.0	0-0.0	4-2.0
Northwestern	2	2-1.0	4-2.0	0-0.0	0-0.0
Ohio State	3	2-0.7	2-0.7	0-0.0	2-0.7
Purdue	2	1-0.5	4-2.0	0-0.0	0-0.0
Wisconsin	1	4-4.0	7-7.0	0-0.0	0-0.0





#12 Zhaque Gray

Sr. * G * 5-8 * Chicago, Ill./Prep John Hope

2011-12 Highlights:

- Named to Lady Lion Classic All-Tournament team after averaging 11.0 points, 5.0 rebounds in two games.
- Seventh on Penn State's career three-pointers chart (129).

2011-12 Season Notes:

- Scored all nine of her points in the final 8:12 at Illinois (1/19).
- Was 7-for-11 from the field on the way to 16 points and a career-high six rebounds in the win at Nebraska (1/15).
- Contributed 15 points on 6-of-12 shooting to go along with four rebounds and an assists versus Michigan (1/12).
- Registered eight points and four rebounds versus Michigan State (1/7).
- Recorded eight points at Wisconsin (1/2).
- Had eight points in the win at Bucknell (12/21).
- Scored 13 points to go along with three rebounds, three assists and a pair of steals in the win over Wagner (12/18).
- Chipped in eight points and an assist against UMES (12/11).
- Tallied eight points and three assists at Texas Tech (12/3).
- Notched back-to-back 20-point games for the second time in her career with 25 points, four rebounds and a career-high six assists in the upset win over #14/13 North Carolina (11/30).
- Accounted for 21 points, four rebounds, three assists and two steals in the win at Nevada (11/26).
- Was 5-for-7 from the field, including makes on both of her three-point attempts, en route to 14 points in the win over Iowa State (11/25).
- Surpassed the 600-point plateau for her career with 15 tallies at Delaware (11/17).
- Had a team-best 15 points to go along with six rebounds and two assists in the Lady Lion Classic title game win over Middle Tennessee (11/13).
- Registered seven points and four rebounds against Washington State (11/11).

CAREER HIGHS

Points.....	27 at Dayton (11/12/10)
Rebs.	6 (3x) last at Nebraska (1/15/12)
Assists	6 vs. North Carolina (11/30/11)
Steals.....	3 vs. Bucknell (12/28/10)
.....	3 vs. Michigan State (12/21/08)
Blocks	1 at South Carolina (11/20/11)
.....	1 at Iowa (2/6/11)
Minutes	44 at Dayton (11/12/10)
FGM.....	10 at Dayton (11/12/10)
FGA	17 at Dayton (11/12/10)
FG%	1.000 (3-3) at Indiana (2/13/11)
.....	1.000 (4-4) at Michigan (2/9/09)
3FGM.....	7 at Dayton (11/12/10)
3FGA	11 at Dayton (11/12/10)
3PT%.....	1.000 (5x)
.....	last vs. Iowa State (2-2) (11/25/11)
FTM	6 at Illinois (1/19/12)
FTA	6 at Illinois (1/19/12)
.....	6 at Ohio State (2/17/11)
FT%	1.000 (25x)
.....	last at Illinois (6-6) (1/19/12)
Career Double-Doubles	n/a

GAME-BY-GAME

	P	R	A
WASH. STATE	7	4	1
MID. TENN.	15	6	2
at Delaware	15	3	4
at South Carolina	6	4	2
vs. Iowa State	14	3	2
at Nevada	21	4	3
NORTH CAROLINA	25	4	6
at Texas Tech	8	2	3
VIRGINIA TECH	6	5	2
UMES	8	0	1
WAGNER	13	3	3
at Bucknell	8	0	2
NEBRASKA	0	2	1
at Wisconsin	8	1	1
MICHIGAN ST.	8	4	1
MICHIGAN	15	4	1
at Nebraska	16	6	0
at Illinois	9	3	1
IOWA	6	3	2
at Michigan	6	3	0
at Michigan State			
INDIANA			
at Minnesota			
WISCONSIN			
at Northwestern			
at Purdue			
OHIO STATE			
MINNESOTA			

Gray vs. the Big Ten

Team	G	Pts.-Avg.	Rebs.-Avg.	Assts.-Avg.	Stls.-Avg.
Illinois	9	49-5.4	14-1.6	7-0.8	3-0.3
Indiana	6	39-6.5	9-1.5	6-1.0	2-0.3
Iowa	7	34-4.9	15-2.1	7-1.0	1-0.1
Michigan	7	53-7.6	13-1.9	7-1.0	1-0.1
Michigan State	6	15-2.5	12-2.0	2-0.3	5-0.8
Minnesota	5	21-4.2	5-1.0	4-0.8	0-0.0
Nebraska	2	16-8.0	8-4.0	1-0.5	0-0.0
Northwestern	4	37-9.3	8-2.0	6-1.5	1-0.3
Ohio State	5	37-7.4	8-1.6	7-1.4	3-0.6
Purdue	7	33-4.7	5-0.7	3-0.4	1-0.1
Wisconsin	6	37-6.2	8-1.3	1-0.2	3-0.5

Five-Time Big Ten Champions • Two-Time Big Ten Tournament Champions • 2000 NCAA Final Four • 22 NCAA Tournament Appearances





#15 Renee Womack

Sr. * G * 5-10 * Lansdale, Pa./Methacton

CAREER HIGHS

Points 10 at Wisconsin (1/2/11)
 Rebs. 8 (2x) last vs. Iowa (12/28/09)
 Assists 4 vs. Iowa (12/28/09)
 Steals 4 vs. Bucknell (12/28/10)
 Blocks 3 vs. Iowa (12/28/09)
 Minutes 30 vs. Iowa (12/28/09)
 FGM 4 at Wisconsin (1/2/11)
 4 vs. Stony Brook (11/19/08)
 FGA 8 vs. Army (12/8/10)
 8 vs. Stony Brook (11/19/08)
 FG% 1.000 (8x)
 last vs. Illinois (2-2) (3/5/11)
 3FGM 1 (7x) last at Indiana (2/13/11)
 3FGA 2 (4x) last at Indiana (2/13/11)
 3PT% 1.000 (3x)
 last vs. Illinois (2-2) (1/16/11)
 FTM 3 at Dayton (11/12/10)
 FTA 4 at Ohio State (2/17/11)
 4 at Dayton (11/12/10)
 FT% 1.000 (4x)
 last at Iowa (2-2) (2/6/11)
 Career Double-Doubles n/a

GAME-BY-GAME

	P	R	A
WASH. STATE	DNP		
MID. TENN.	DNP		
at Delaware	DNP		
at South Carolina	DNP		
vs. Iowa State	DNP		
at Nevada	DNP		
NORTH CAROLINA	DNP		
at Texas Tech	DNP		
VIRGINIA TECH	DNP		
UMES	DNP		
WAGNER	DNP		
at Bucknell	DNP		
NEBRASKA	DNP		
at Wisconsin	DNP		
MICHIGAN ST.	DNP		
MICHIGAN	DNP		
at Nebraska	DNP		
at Illinois	DNP		
IOWA	DNP		
at Michigan	DNP		
at Michigan State			
INDIANA			
at Minnesota			
WISCONSIN			
at Northwestern			
at Purdue			
OHIO STATE			
MINNESOTA			

Womack vs. the Big Ten

Team	G	Pts.-Avg.	Rebs.-Avg.	Assts.-Avg.	Stls.-Avg.
Illinois	7	15-2.1	14-2.0	4-0.6	5-0.7
Indiana	3	3-1.0	6-2.0	0-0.0	1-0.3
Iowa	5	16-3.2	23-4.6	5-1.0	7-1.4
Michigan	2	7-3.5	5-2.5	0-0.0	3-1.5
Michigan State	3	2-0.7	1-0.3	1-0.3	1-0.3
Minnesota	3	2-0.7	2-0.7	1-0.3	0-0.0
Nebraska	-	-	-	-	-
Northwestern	4	6-1.5	7-1.8	2-0.5	2-0.5
Ohio State	4	7-1.8	6-1.5	3-0.8	1-0.3
Purdue	4	6-1.5	2-0.5	1-0.3	3-0.8
Wisconsin	3	13-4.3	7-2.3	0-0.0	3-1.0





#20 Alex Bentley

Jr. * G * 5-7 * Indianapolis, Ind./Ben Davis

2011-12 Highlights:

- ◆ Became the 33rd Lady Lion and 15th junior to score 1,000 career points with 11 tallies against Virginia Tech (12/6).
- ◆ On Wade Trophy, Wooden Award and Naimsmith Award watch lists.
- ◆ Big Ten Preseason Player of the Year (coaches and media).
- ◆ Selected as Nugget Classic Tournament MVP after averaging 18.0 points, 4.5 assists and 4.5 steals in two games.
- ◆ Named to Lady Lion Classic All-Tournament team after averaging 15.0 points, 3.0 rebounds, 4.0 assists and 2.5 steals in two games.
- ◆ 11th on Penn State's career assists list (409).
- ◆ 25th on Penn State's career scoring chart (1,174).
- ◆ Tied for 15th on Penn State's career steals list (182).

CAREER HIGHS

Points 28 at Boston College (12/2/10)
Rebs. 7 at Iowa (1/22/12)
 7 vs. Iowa (12/28/09)
Assists 15 vs. North Carolina (11/30/11)
Steals 8 vs. Nebraska (12/30/11)
Blocks 2 (3X) last vs. Drexel (12/21/10)
Minutes 46 at Dayton (11/12/10)
FGM 12 vs. Dayton (3/19/11)
FGA 28 vs. Dayton (3/19/11)
FG% 833 (5-6) at Illinois (12/31/09)
3FGM 4 at Purdue (2/14/10)
3FGA 6 (3x) last at Purdue (2/14/10)
3PT% 1.000 (6x)
	..last vs. Washington State (2-2) (11/11/11)
FTM 10 at Northwestern (1/6/11)
FTA 12 at Northwestern (1/6/11)
FT% 1.000 (23x)
 last at Nebraska (5-5) (1/15/12)
Career Double-Doubles 1

GAME-BY-GAME

	P	R	A
WASH. STATE	22	4	4
MID. TENN.	8	2	4
at Delaware	20	3	9
at South Carolina	6	2	3
vs. Iowa State	13	3	3
at Nevada	23	0	6
NORTH CAROLINA	15	5	15
at Texas Tech	18	2	3
VIRGINIA TECH	11	2	5
UMES	11	4	9
WAGNER	23	2	2
at Bucknell	11	0	7
NEBRASKA	22	3	3
at Wisconsin	8	2	8
MICHIGAN ST.	4	2	6
MICHIGAN	12	5	6
at Nebraska	23	5	3
at Illinois	15	4	4
IOWA	21	7	2
at Michigan	18	4	8
at Michigan State			
INDIANA			
at Minnesota			
WISCONSIN			
at Northwestern			
at Purdue			
OHIO STATE			
MINNESOTA			

2011-12 Season Notes:

- ◆ Was 9-for-16 from the field en route to 18 points and eight assists in the win at Michigan (1/26).
- ◆ Tallied 21 points to go along with a career-high seven rebounds, two assists and six steals in the win over Iowa (1/22).
- ◆ Had 15 points, four rebounds, four assists and a pair of steals at Illinois (1/19).
- ◆ Scored 16 of her season-high 23 points in the first half in the win at Nebraska (1/15).
- ◆ Accounted for 12 points, five rebounds, six assists and four steals in a solid all-around performance in the win over Michigan (1/12).
- ◆ Nabbed a career-high eight steals to go along with 22 points in the Big Ten opener against Nebraska. The eight thefts are the most for a Lady Lion since Kelly Mazzante had eight steals vs. Fairfield on Dec. 2, 2001.
- ◆ Chipped in 11 points, seven assists and four steals in the non-conference finale at Bucknell (12/21).
- ◆ Was 10-for-14 from the field on the way to 23 points and a personal-best five steals against Wagner (12/18).
- ◆ Just missed out on a double-double with 11 points and nine assists in the win over UMES (12/11).
- ◆ Paced the Lady Lions with 18 points, three assists and a steal at #19/25 Texas Tech (12/3).
- ◆ Posted her first career double-double with 15 points and a personal-best 15 assist in the win over #14/13 North Carolina (11/30).
- ◆ Had a solid all-around game with 23 points on 11-of-15 shooting, six assists and a career-best five steals in the win over Nevada (11/26).
- ◆ Tallied 13 points to go along with three rebounds, three assists and four steals versus Iowa State (11/25).
- ◆ Narrowly missed her first career double-double with a team-best 20 points and a career-high tying nine assists at Delaware (11/17).
- ◆ Surpassed the 900-point mark for her career with eight tallies in the win over Middle Tennessee (11/13).
- ◆ Accounted for 22 points, four rebounds, four assists and a pair of steals in the win over Washington State (11/11).
- ◆ Became the 14th player in school history to record 300 career assists against the Cougars.

Bentley vs. the Big Ten

Team	G	Pts.-Avg.	Rebs.-Avg.	Assts.-Avg.	Stls.-Avg.
Illinois	6	80-13.3	18-3.0	26-4.3	10-1.7
Indiana	4	50-12.5	7-1.8	17-4.3	4-1.0
Iowa	6	108-18.0	25-4.2	26-4.3	12-2.0
Michigan	5	58-11.6	18-3.6	27-5.4	11-2.2
Michigan State	4	37-9.3	9-2.3	13-3.3	7-1.8
Minnesota	4	38-9.5	9-2.3	18-4.5	11-2.8
Nebraska	2	55-22.5	8-4.0	6-3.0	12-6.0
Northwestern	3	45-15.0	8-2.7	14-4.7	6-2.0
Ohio State	4	61-15.3	6-1.5	18-4.5	7-1.8
Purdue	5	84-16.8	14-2.8	19-3.8	13-2.6
Wisconsin	4	28-7.0	8-2.0	16-4.0	5-1.3

Five-Time Big Ten Champions • Two-Time Big Ten Tournament Champions • 2000 NCAA Final Four • 22 NCAA Tournament Appearances



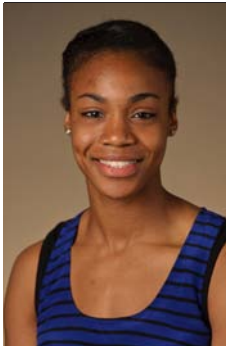

#23 Ariel Edwards

So. * G/F * 6-2 * Elmont, N.Y./Christ the King

2011-12 Highlights:

- Posted her first career double-double with personal bests of 17 points and 11 rebounds in the win over Iowa (1/22).
- Accounted for 13 points and career highs of eight rebounds and three assists in the win over #14/13 North Carolina (11/30).

CAREER HIGHS

Points	17 vs. Iowa (1/22/12)
Rebs.	11 vs. Iowa (1/22/12)
Assists	4 at Wisconsin (1/2/12)
Steals	3 at Texas Tech (12/3/11)
Blocks	2 at Oakland (11/18/10)
Minutes	38 at Delaware (11/17/11)
FGM	6 vs. North Carolina (11/30/11)
FGA	11 (3x) last vs. UMES (12/11/11)
FG%	1.000 (3x)
last vs. DePaul (1-1) (3/21/11)
3FGM	2 vs. Army (12/8/10)
2 vs. Hartford (11/27/10)
3FGA	4 vs. Army (12/8/10)
4 vs. Hartford (11/27/10)
3PT %	1.000 (3x)
last vs. North Carolina (1-1) (11/30/11)
FTM	9 vs. Iowa (1/22/12)
FTA	10 vs. Iowa (1/22/12)
FT %	1.000 (7x)
last vs. Michigan (2-2) (1/12/12)
Career Double-Doubles	1

GAME-BY-GAME

	P	R	A
WASH. STATE	4	2	1
MID. TENN.	10	1	1
at Delaware	8	8	0
at South Carolina	10	7	1
vs. Iowa State	0	1	0
at Nevada	2	4	1
NORTH CAROLINA	13	8	3
at Texas Tech	3	5	2
VIRGINIA TECH	3	3	0
UMES	7	9	3
WAGNER	11	6	3
at Bucknell	7	2	3
NEBRASKA	6	2	0
at Wisconsin	6	4	4
MICHIGAN ST.	4	4	0
MICHIGAN	9	5	2
at Nebraska	2	1	0
at Illinois	7	6	0
IOWA	17	11	1
at Michigan	6	8	1
at Michigan State			
INDIANA			
at Minnesota			
WISCONSIN			
at Northwestern			
at Purdue			
OHIO STATE			
MINNESOTA			

2011-12 Season Notes:

- Chipped in six points and eight rebounds in the victory at Michigan (1/26).
- Came off of the bench to spark the Lady Lions with seven points and six rebounds at Illinois (1/19).
- Accounted for nine points, five rebounds and two assists in 22 minutes of action against Michigan (1/12).
- Dished out a career-high four assists to go along with six points, four rebounds and a steal at Wisconsin (1/2).
- Notched six points with two rebounds and two steals against Nebraska (12/30).
- Tallied 11 points via a 5-for-5 free throw shooting effort, six rebounds and three steals in the win over Wagner (12/18).
- Hauled in a career-high nine rebounds to go along with seven points and three assists in the win over UMES (12/11).
- Registered three points to go along with five rebounds, two assists and a personal-best three steals at #19/25 Texas Tech (12/3).
- Had two points, four rebounds and a pair of steals in the Nugget Classic Championship game win over Nevada (11/26).
- Was 5-for-7 from the field en route to 10 points, seven rebounds and an assist at South Carolina (11/20).
- In her first collegiate start, tallied eight points and equalled her career high with eight rebounds at Delaware (11/17).
- Scored five of her 10 points in a key Lady Lion run that gave Penn State its first lead of the game against Middle Tennessee (11/13). Also notched a pair of steals against the Blue Raiders.
- Tallied four points and two rebounds in the season-opening win over Washington State (11/11).

Edwards vs. the Big Ten

Team	G	Pts.-Avg.	Rebs.-Avg.	Assts.-Avg.	Stls.-Avg.
Illinois	4	13-3.3	8-2.0	2-0.5	0-0.0
Indiana	2	0-0.0	5-2.5	1-0.5	2-1.0
Iowa	3	21-7.0	11-3.7	1-0.3	0-0.0
Michigan	3	17-5.7	15-5.0	3-1.0	1-0.3
Michigan State	2	4-2.0	4-2.0	0-0.0	0-0.0
Minnesota	1	0-0.0	2-2.0	0-0.0	0-0.0
Nebraska	2	8-4.0	3-1.5	0-0.0	3-1.5
Northwestern	2	0-0.0	2-1.0	0-0.0	0-0.0
Ohio State	1	1-1.0	0-0.0	0-0.0	0-0.0
Purdue	3	2-0.7	2-0.7	1-0.3	0-0.0
Wisconsin	2	6-3.0	4-2.0	4-2.0	1-0.5





#24 Mia Nickson

RS-Jr. * F * 6-2 * Ashburn, Va./Notre Dame Acad. (BC)

2011-12 Highlights:

- ♦ Earned her second double-double of the year with 12 points and 11 rebounds in the win at Nebraska (1/15).
- ♦ Posted first double-double of the season and seventh of her career with 10 points and 14 rebounds, including eight offensive boards, at Wisconsin (1/2).
- ♦ Missed eight games with concussion-like symptoms.
- ♦ Hauled in 10 rebounds, including five on the offensive glass against Middle Tennessee (11/13).

2011-12 Season Notes:

- ♦ Recorded six points, eight rebounds and a pair of assists in the win over Michigan (1/12).
- ♦ Notched seven points and eight rebounds against Michigan State (1/7).
- ♦ Was back in the lineup after missing six games and contributed four points and seven rebounds against Nebraska (12/30).
- ♦ Returned after missing two games to pull down a team-best 13 rebounds with five points and two assists against Iowa State (11/25).
- ♦ Had six points and seven rebounds in the win over Washington State (11/13) in the opening round of the Lady Lion Classic.

CAREER HIGHS

Points	26 vs. Texas Tech (12/5/10)
Rebs	17 vs. Indiana (1/23/11)
Assists	4 vs. Maine (12/12/10)
Steals	6 vs. Indiana (1/23/11)
.....	6 vs. Bucknell (12/28/10)
Blocks	1 (5x) last at Nebraska (1/15/12)
Minutes	41 at Dayton (11/12/10)
FGM	9 vs. Indiana (1/23/11)
FGA	16 vs. Indiana (1/23/11)
FG%	1.000 (4X)
.....	last vs. Minnesota (5-5) (1/13/11)
3FGM	n/a
3FGA	n/a
3PT %	n/a
FTM	10 vs. Michigan State (2/10/11)
.....	10 vs. Texas Tech (12/5/10)
FTA	11 vs. Michigan State (2/10/11)
.....	11 vs. Texas Tech (12/5/10)
FT %	1.000 (12X)
.....	last vs. Dayton (6-6) (3/19/11)
Career Double-Doubles	8

GAME-BY-GAME

	P	R	A
WASH. STATE	6	7	0
MID. TENN.	3	10	0
at Delaware	DNP		
at South Carolina	DNP		
vs. Iowa State	5	13	2
at Nevada	2	1	0
NORTH CAROLINA	DNP		
at Texas Tech	DNP		
VIRGINIA TECH	DNP		
UMES	DNP		
WAGNER	DNP		
at Bucknell	DNP		
NEBRASKA	4	7	1
at Wisconsin	10	14	1
MICHIGAN ST.	7	8	0
MICHIGAN	6	8	2
at Nebraska	12	11	2
at Illinois	0	1	0
IOWA	DNP		
at Michigan	0	2	0
at Michigan State			
INDIANA			
at Minnesota			
WISCONSIN			
at Northwestern			
at Purdue			
OHIO STATE			
MINNESOTA			

Nickson vs. the Big Ten

Team	G	Pts.-Avg.	Rebs.-Avg.	Assts.-Avg.	Stls.-Avg.
Illinois	4	14-3.5	22-5.5	2-0.5	4-1.0
Indiana	2	37-18.5	23-11.5	2-1.0	7-3.5
Iowa	2	16-8.0	20-10.0	2-1.0	0-0.0
Michigan	3	6-2.0	15-5.0	4-1.3	0-0.0
Michigan State	2	29-14.5	14-7.0	0-0.0	2-1.0
Minnesota *	2	12-6.0	11-5.5	0-0.0	1-0.5
Nebraska	2	16-8.0	18-9.0	3-1.5	1-0.5
Northwestern	2	15-7.5	18-9.0	1-0.5	1-0.5
Ohio State	3	41-13.7	19-6.3	0-0.0	3-1.0
Purdue	3	24-8.0	15-5.0	0-0.0	1-0.3
Wisconsin	2	16-8.0	18-9.0	1-0.5	1-0.5

* - Nickson played vs. Minnesota at Boston College in 2008-09

Five-Time Big Ten Champions • Two-Time Big Ten Tournament Champions • 2000 NCAA Final Four • 22 NCAA Tournament Appearances



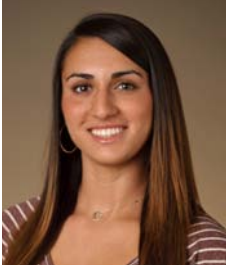

#25 Gizelle Studevent

Jr. * G * 5-11 * La Jolla, Calif./The Bishop's School

2011-12 Highlights:

- ♦ Hit a pair of key jumpers en route to four points and three rebounds against Middle Tennessee (11/13).

2011-12 Season Notes:

- ♦ Recorded five points, two rebounds and an assist at Michigan (1/26).
- ♦ Accounted for four points and three assists at Wisconsin (1/2).
- ♦ Dished out a career-high four assists with two points and three rebounds in the victory over Wagner (12/18).
- ♦ Celebrated her 21st birthday with eight points, three rebounds and an assist in 19 minutes of action in the win over UMES (12/11).
- ♦ Tallied two points and two steals in the win over Virginia Tech (12/6).
- ♦ Nabbed a steal at Texas Tech (12/3).
- ♦ Connected on three of her four shots from the field on the way to six points, three rebounds and a career-high three assists at Nevada (11/26).
- ♦ Was 2-for-3 from the field and finished with four points at Delaware (11/17).
- ♦ Notched two points and a rebound against Washington State (11/11).
- ♦ Had four points and two rebounds in the exhibition win over Bloomsburg (11/5).

CAREER HIGHS

Points.....	10 at Oakland (11/18/10)
Rebs.....	3 (8x) last vs. Wagner (12/17/11)
Assists.....	4 vs. Wagner (12/18/11)
Steals.....	2 vs. Virginia Tech (12/6/11)
Blocks...1 (2x) last vs. Minnesota (2/11/10)	
Minutes....	20 (2x) last vs. Hofstra (3/18/10)
FGM.....	3 (4x) last vs. UMES (12/11/11)
FGA.....	8 vs. Monmouth (12/9/09)
FG%.....	1.000 (3x) last at Ohio State (1-1) (2/17/11)
3FGM....	1 (4x) last vs. Minnesota (1/13/11)
3FGA.....	3 vs. Monmouth (12/9/09)
3PT%.....	1.000 (4x) last vs. Minnesota (1-1) (1/13/11)
FTM.....	3 vs. Maine (12/12/10)
FTA.....	4 vs. Maine (12/12/10)
FT%.....	1.000 (4x) last vs. UMES (2-2) (12/11/11)
Career Double-Doubles	n/a

GAME-BY-GAME

	P	R	A
WASH. STATE	2	1	0
MID. TENN.	4	3	1
at Delaware	4	1	0
at South Carolina	0	1	1
vs. Iowa State	0	0	0
at Nevada	6	3	3
NORTH CAROLINA	0	0	0
at Texas Tech	0	0	0
VIRGINIA TECH	2	0	0
UMES	8	3	1
WAGNER	2	3	4
at Bucknell	2	3	0
NEBRASKA	0	0	0
at Wisconsin	4	1	3
MICHIGAN ST.	0	2	0
MICHIGAN	0	2	0
at Nebraska	0	1	0
at Illinois	0	1	0
IOWA	2	2	1
at Michigan	5	2	1
at Michigan State			
INDIANA			
at Minnesota			
WISCONSIN			
at Northwestern			
at Purdue			
OHIO STATE			
MINNESOTA			

Studevent vs. the Big Ten

Team	G	Pts.-Avg.	Rebs.-Avg.	Assts.-Avg.	Stls.-Avg.
Illinois	4	0-0.0	4-1.0	0-0.0	0-0.0
Indiana	4	2-0.5	0-0.0	0-0.0	0-0.0
Iowa	4	9-2.3	2-0.5	1-0.3	0-0.0
Michigan	5	6-1.2	8-1.6	2-0.4	1-0.2
Michigan State	3	0-0.0	2-0.7	0-0.0	0-0.0
Minnesota	4	15-3.8	1-0.3	0-0.0	1-0.3
Nebraska	2	0-0.0	1-0.5	0-0.0	0-0.0
Northwestern	1	0-0.0	1-1.0	2-2.0	0-0.0
Ohio State	2	2-1.0	0-0.0	0-0.0	0-0.0
Purdue	2	0-0.0	1-0.5	0-0.0	2-1.0
Wisconsin	4	4-1.0	1-0.3	3-0.8	1-0.3





#33 Maggie Lucas

So. * G * 5-10 * Narberth, Pa./Germantown Academy

2011-12 Highlights:

- ♦ Naismith Award early-season watch list.
- ♦ Sixth on Penn State's career three-pointers list (162).
- ♦ Eleven 20-point games.
- ♦ Named to the Nugget Classic All-Tournament team after averaging 22.0 points, 6.5 rebounds and 3.0 assists in two wins.
- ♦ Selected as Lady Lion Classic MVP after averaging 18.0 points, 5.5 rebounds, 3.5 assists and 1.0 steals in a pair of wins.

2011-12 Season Notes:

- ♦ Drained 10-of-13 shots en route to 23 points with eight rebounds and four assists in the win at Michigan (1/26).
- ♦ Connected on all 10 of her shots from the free throw line en route to 19 points, two rebounds and a steal at Iowa (1/19).
- ♦ Tallied 24 points, including a 4-for-6 effort from three-point range, six rebounds and a steal in the win at #15/23 Nebraska (1/15).
- ♦ Was 6-for-12 from the field en route to 22 points, five assists and three steals in the win over Michigan (1/12).
- ♦ Scored a career-high 33 points via a BJC record seven three-pointers with five rebounds and three assists against Michigan State (1/7).
- ♦ Handed out a career-high seven assists to compliment 18 points and four rebounds at Wisconsin (1/2).
- ♦ Recorded 18 points, seven rebounds and a pair of assists against Nebraska (12/30).
- ♦ Dropped in 22 points on 7-of-10 shooting to go along with five rebounds, three assists and a steal in a road win over Bucknell (12/21).
- ♦ Posted third-straight 20-point game with 23 tallies that included an 8-for-8 day at the free throw line in the win over Wagner (12/18).
- ♦ Reached the 20-point mark for the fourth time in five games with 20 tallies and five rebounds in the win over UMES (12/11).
- ♦ Had a game-high 20 points on 8-of-16 shooting to go along with eight rebounds and a pair of assists in the win over Virginia Tech (12/6).
- ♦ Chipped in 15 points, two assists and three steals at #19/25 Texas Tech (12/3).
- ♦ Posted 21 points in 22 minutes, including five three-pointers, in the win over #14/13 North Carolina (11/30).
- ♦ Tallied 26 points to go along with seven rebounds and a career-high five assists in the Nugget Classic title game against Nevada (11/26).
- ♦ Accounted for a game-high 18 points, including six of Penn State's final nine points, with six rebounds and two steals in the win over Iowa State (11/25).
- ♦ Tallied a team-best 18 points with two assists and two rebounds at South Carolina (11/20).
- ♦ Reached the 600-point plateau with 12 points to go along with three rebounds and two assists at Delaware (11/17). She reaches 600 points in the third-fewest games in school history (Kelly Mazzante & Susan Robinson; 33 games).
- ♦ Connected on a trio of three-pointers en route to 14 points and a career-high five assists in the victory over Middle Tennessee (11/13).
- ♦ Tied for team scoring honors with 22 points, including an 11-for-13 effort from the free throw line, in the season-opening win over Washington State (11/11).
- ♦ Pulled in a personal-best nine rebounds in the win over the Cougars.

CAREER HIGHS

Points.....	33 vs. Michigan State (1/7/12)
Rebs.	9 vs. Washington State (11/11/11)
Assists	7 at Wisconsin (1/2/12)
Steals.....	4 (3x) last vs. Iowa (12/30/10)
Blocks	2 vs. Purdue (2/24/11)
Minutes	39 at Delaware (11/17/11)
.....	39 at Boston College (12/2/10)
FGM.....	10 vs. Michigan State (1/7/12)
FGA	21 vs. Michigan State (1/7/12)
FG%714 (5-7) at Northwestern (1/6/11)
3FGM.....	7 vs. Michigan State (1/7/12)
.....	7 vs. Hartford (11/27/10)
3FGA	16 at Boston College (12/2/10)
3PT %...	1.000 (4-4) at Bucknell (12/21/11)
FTM	11 vs. Washington State (11/11/11)
FTA	13 vs. Washington State (11/11/11)
FT %	1.000 (25x)
.....	last at Michigan (1-1) (1/26/12)
Career Double-Doubles	n/a

GAME-BY-GAME

	P	R	A
WASH. STATE	22	9	2
MID. TENN.	14	2	5
at Delaware	12	3	2
at South Carolina	18	2	2
vs. Iowa State	18	6	1
at Nevada	26	7	5
NORTH CAROLINA	21	2	1
at Texas Tech	15	1	2
VIRGINIA TECH	20	8	2
UMES	20	5	1
WAGNER	23	4	1
at Bucknell	22	5	3
NEBRASKA	18	7	2
at Wisconsin	18	4	7
MICHIGAN ST.	33	5	3
MICHIGAN	22	3	5
at Nebraska	24	6	1
at Illinois	19	2	0
IOWA	7	5	3
at Michigan	23	8	4
at Michigan State			
INDIANA			
at Minnesota			
WISCONSIN			
at Northwestern			
at Purdue			
OHIO STATE			
MINNESOTA			

Lucas vs. the Big Ten

Team	G	Pts.-Avg.	Rebs.-Avg.	Assts.-Avg.	Stls.-Avg.
Illinois	4	74-18.5	15-3.8	4-1.0	4-1.0
Indiana	2	34-17.0	7-3.5	2-1.0	1-0.5
Iowa	3	34-11.3	11-3.7	5-1.7	6-2.0
Michigan	3	68-22.7	11-3.7	9-3.0	6-2.0
Michigan State	2	48-24.0	7-3.5	5-2.5	4-2.0
Minnesota	1	20-20.0	3-3.0	1-1.0	3-3.0
Nebraska	2	42-21.0	13-6.5	3-1.5	1-0.5
Northwestern	2	41-20.5	3-1.5	7-3.5	3-1.5
Ohio State	3	34-11.3	6-2.0	6-2.0	4-1.3
Purdue	3	35-11.7	6-2.0	6-2.0	6-2.0
Wisconsin	2	24-12.0	6-3.0	9-4.5	1-0.5

Five-Time Big Ten Champions • Two-Time Big Ten Tournament Champions • 2000 NCAA Final Four • 22 NCAA Tournament Appearances





#40 Marisa Wolfe

Jr. * F * 6-2 * Ford City, Pa./Ford City

2011-12 Season Notes:

- Notched eight points and six rebounds in 17 minutes of action off of the bench in the win over Iowa (1/22).
- Chipped in six points and five rebounds in 20 minutes of relief at Illinois (1/19).
- Was a spark off the bench for the Lady Lions with four points, three rebounds and a steal in nine minutes at Nebraska (1/15).
- Contributed four points, two rebounds and a blocked shot against Michigan State (1/7).
- Had four points and two rebounds at Wisconsin (1/2).
- Was 3-for-5 from the field and 3-for-3 from the free throw line to finish with nine points at Bucknell (12/21).
- Registered nine points on 4-of-6 shooting to compliment seven rebounds, one block and two steals in the win over Wagner (12/18).
- Had two points and three rebounds in the win over Virginia Tech (12/6).
- Drained her fourth career three-pointer and finished the game with seven points, two rebounds and a personal-best three steals versus #14/13 North Carolina (11/30).
- Notched four points with a pair of rebounds and an assist in the win at Nevada (11/26).
- Scored four points to go along with two offensive rebounds and a pair of steals in the win over Iowa State (11/25).
- Was 2-for-3 from the field and finished with four points in her first game of the season at South Carolina (11/20).
- Missed the first three games of the season due to concussion-like symptoms.

CAREER HIGHS

Points	13 vs. Michigan (2/18/10)
Rebs.	7 vs. Wagner (12/18/11)
	7 vs. Green Bay (11/26/10)
Assists	1 (14x)
	last vs. Iowa (1/22/11)
Steals	3 vs. North Carolina (11/30/11)
	3 at Northwestern (1/3/10)
Blocks	2 (4x)
	last at Northwestern (1/6/11)
Minutes	30 vs. Green Bay (11/26/10)
FGM	5 vs. Michigan (2/18/10)
	5 at Northwestern (1/3/10)
FGA	8 vs. North Carolina (11/30/11)
FG%	1.000 (9x)
	last at Michigan (1-1) (1/26/12)
3FGM	2 vs. Illinois (1/24/10)
3FGA	3 vs. Illinois (1/24/10)
3PT%	.667 (2-3) vs. Illinois (1/24/10)
FTM	4 vs. South Carolina (11/21/10)
FTA	4 (3x)
	last vs. Green Bay (11/26/10)
FT%	1.000 (17x)
	last vs. Iowa (2-2) (1/22/12)
Career Double-Doubles	n/a

GAME-BY-GAME

	P	R	A
WASH. STATE	DNP		
MID. TENN.	DNP		
at Delaware	DNP		
at South Carolina	4	0	0
vs. Iowa State	4	2	1
at Nevada	4	2	1
NORTH CAROLINA	7	2	0
at Texas Tech	0	4	0
VIRGINIA TECH	2	3	1
UMES	3	3	1
WAGNER	9	7	1
at Bucknell	9	3	0
NEBRASKA	0	0	1
at Wisconsin	4	2	0
MICHIGAN ST.	4	2	0
MICHIGAN	3	3	0
at Nebraska	4	3	0
at Illinois	6	5	0
IOWA	8	6	1
at Michigan	3	2	1
at Michigan State			
INDIANA			
at Minnesota			
WISCONSIN			
at Northwestern			
at Purdue			
OHIO STATE			
MINNESOTA			

Wolfe vs. the Big Ten

Team	G	Pts.-Avg.	Rebs.-Avg.	Assts.-Avg.	Stls.-Avg.
Illinois	6	21-3.5	15-2.5	1-0.2	5-0.8
Indiana	3	11-3.7	12-4.0	0-0.0	0-0.0
Iowa	5	18-3.6	18-3.6	1-0.2	2-0.4
Michigan	5	21-4.2	13-2.6	1-0.2	0-0.0
Michigan State	4	8-2.0	7-1.8	0-0.0	1-0.3
Minnesota	4	2-0.5	8-2.0	2-0.5	2-0.5
Nebraska	2	4-2.0	3-1.5	1-0.5	1-0.5
Northwestern	3	18-6.0	9-3.0	1-0.3	4-1.3
Ohio State	4	9-2.3	7-1.8	2-0.5	1-0.3
Purdue	5	10-2.0	12-2.4	0-0.0	1-0.2
Wisconsin	3	4-1.3	8-2.7	0-0.0	1-0.3





#44 Tori Waldner

Fr. * F/C * 6-5 * Milton, Ga./Milton

2011-12 Season Notes:

- Contributed five points and four rebounds off of the bench at Illinois (1/19).
- Tied her career high with six points and two assists at Wisconsin (1/2).
- Snared a career-best 10 rebounds to go along with five points, two assists and a pair of blocks in the win over Wagner (12/18).
- Pulled in nine rebounds and made both of her shots from the field en route to four points in the win over UMES (12/11).
- Had five rebounds versus Virginia Tech (12/6).
- Accounted for five points, three rebounds, an assist and a blocked shot at #19/25 Texas Tech (12/3).
- Was 3-for-4 from the field and finished with a career-high six points with two rebounds and two blocked shots in the win over #14/13 North Carolina (11/30).
- Scored her first collegiate points on a 15-footer in the first half en route to five points and a blocked shot in the Nugget Classic win over Iowa State (11/25).
- Saw her first action of the season at Delaware (11/17) and pulled in a pair of rebounds in eight minutes on the court.
- Had three points and a rebound in four minutes of action in the exhibition win over Bloomsburg (11/5).

CAREER HIGHS

Points	6 at Wisconsin (1/2/12)
Rebs.	10 vs. North Carolina (11/30/11)
Assists	2 at Wisconsin (1/2/12)
Steals	2 at Nevada (11/26/11)
Blocks	3 vs. Wagner (12/18/11)
Minutes	21 vs. UMES (12/11/11)
FGM	3 at Wisconsin (1/2/12)
FGA	5 at Texas Tech (12/3/11)
FG%	1.000 (2-2) vs. UMES (12/11/11)
3FGM	n/a
3FGA	n/a
3PT %	n/a
FTM	3 vs. Wagner (12/18/11)
FTA	4 vs. Wagner (12/18/11)
FT %	.750 (3-4) vs. Wagner (12/18/11)
Career Double-Doubles	n/a

GAME-BY-GAME

	P	R	B
WASH. STATE ^a	DNP		
MID. TENN.	DNP		
at Delaware	0	2	0
at South Carolina	0	0	0
vs. Iowa State	5	1	1
at Nevada	0	3	0
NORTH CAROLINA	6	2	2
at Texas Tech	5	3	1
VIRGINIA TECH	2	5	0
UMES	4	9	2
WAGNER	5	10	3
at Bucknell	2	3	1
NEBRASKA	0	0	0
at Wisconsin	6	2	0
MICHIGAN ST.	0	1	0
MICHIGAN	0	0	0
at Nebraska	0	0	0
at Illinois	5	4	0
IOWA	1	0	0
at Michigan	1	1	0
at Michigan State			
INDIANA			
at Minnesota			
WISCONSIN			
at Northwestern			
at Purdue			
OHIO STATE			
MINNESOTA			

Waldner vs. the Big Ten

Team	G	Pts.-Avg.	Rebs.-Avg.	Assts.-Avg.	Stls.-Avg.
Illinois	1	5-5.0	4-4.0	0-0.0	0-0.0
Indiana	-	-	-	-	-
Iowa	1	1-1.0	0-0.0	0-0.0	1-1.0
Michigan	2	1-0.5	1-0.5	0-0.0	0-0.0
Michigan State	1	0-0.0	1-1.0	0-0.0	1-1.0
Minnesota	-	-	-	-	-
Nebraska	2	0-0.0	0-0.0	0-0.0	2-1.0
Northwestern	-	-	-	-	-
Ohio State	-	-	-	-	-
Purdue	-	-	-	-	-
Wisconsin	1	6-6.0	2-2.0	2-2.0	1-1.0

Five-Time Big Ten Champions • Two-Time Big Ten Tournament Champions • 2000 NCAA Final Four • 22 NCAA Tournament Appearances



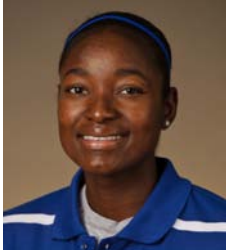

#54 Nikki Greene

Jr. * C * 6-4 * Diboll, Texas/Diboll

2011-12 Highlights:

- Sixth on Penn State's career blocks list with 157 rejections.
- 19th on Penn State's career rebounding list (630).

- Became the 27th member of the Lady Lions' 500-rebound club with seven caroms against Iowa State (11/25).

2011-12 Season Notes:

- Posted her first double-double of the season with 13 points and 11 rebounds at Michigan (1/26). Was a perfect 4-for-4 from the field and 5-for-5 from the free throw line against the Wolverines.
- Snagged 13 rebounds to go with five points versus Iowa (1/22).
- Turned in another solid performance with 10 points, eight rebound and three blocked shots at Illinois (1/19).
- Surpassed the 600-rebound mark for her career with the effort against the Illini.
- Scored all 12 of her points in the second half to help the Lady Lions rally for the win at #15/23 Nebraska (1/15).
- Had a near double-double with nine points, nine rebounds, three steals and a career-best three assists against Michigan (1/12).
- Snared 11 rebounds with five points and three steals against Michigan State (1/7).
- Registered 14 points, seven rebounds and two blocks at Wisconsin (1/2).
- Pulled in a season-best 15 rebounds to go along with nine points, a career-high four steals and two blocks in the Big Ten opener versus Nebraska (12/30).
- Just missed out on a double-double with 11 points and nine rebounds at Bucknell (12/21).
- Was a perfect 6-for-6 from the field on the way to 13 points, four rebounds and three blocks in the win over UMES (12/11).
- Tallied 14 points on 6-of-8 shooting with five rebounds, a block and three steals in the win over Virginia Tech (12/6).
- Playing in her home state of Texas for the first time, tallied 11 points, eight rebounds and a block at #19/25 Texas Tech (12/3).
- Accounted for 13 points, six rebounds and three blocked shots in the win over #14/13 North Carolina (11/30).
- Chipped in 11 points and seven rebounds in 16 minutes of action at Nevada (11/26).
- Narrowly missed a double-double with nine points, 10 rebounds and a blocked shot in the Lady Lion Classic Championship game win over Middle Tennessee (11/13).
- Snared a team-best 12 rebounds to go along with three points, two blocks and three steals against Washington State (11/11).

CAREER HIGHS

Points.....	24 vs. Utah (11/25/10)
Rebs.....	20 vs. Indiana (1/23/11)
Assists.....	3 vs. Michigan (1/12/12)
Steals... 4 (3x) last vs. Nebraska (12/30/11)	
Blocks.....	7 vs. Purdue (1/28/10)
Minutes.....	32 vs. Purdue (1/28/10)
FGM.....	9 vs. Utah (11/25/10)
.....	9 at Dayton (11/12/10)
FGA.....	17 at Dayton (11/12/10)
FG%.....	1.000 (3x)
.....	last at Michigan (4-4) (1/26/12)
3FGM.....	n/a
3FGA.....	n/a
3PT%.....	n/a
FTM.....	8 vs. Pittsburgh (12/12/09)
FTA.....	13 vs. Monmouth (12/9/09)
FT%.....	1.000 (11x)
.....	last at Michigan (5-5) (1/26/12)
Career Double-Doubles.....	8

GAME-BY-GAME

	P	R	B
WASH. STATE	3	12	2
MID. TENN.	9	10	1
at Delaware	6	4	0
at South Carolina	5	4	1
vs. Iowa State	7	7	1
at Nevada	11	7	0
NORTH CAROLINA	13	6	3
at Texas Tech	11	8	1
VIRGINIA TECH	14	5	1
UMES	13	4	3
WAGNER	9	8	3
at Bucknell	11	9	0
NEBRASKA	9	15	2
at Wisconsin	14	7	2
MICHIGAN ST.	5	11	0
MICHIGAN	9	9	1
at Nebraska	12	8	1
at Illinois	10	8	3
IOWA	5	13	0
at Michigan	13	11	1
at Michigan State			
INDIANA			
at Minnesota			
WISCONSIN			
at Northwestern			
at Purdue			
OHIO STATE			
MINNESOTA			

Greene vs. the Big Ten

Team	G	Pts.-Avg.	Rebs.-Avg.	Assts.-Avg.	Blks.-Avg.
Illinois	6	60-10.0	47-7.8	0-0.0	15-2.5
Indiana	4	24-6.0	44-11.0	0-0.0	12-3.0
Iowa	6	38-6.3	48-8.0	1-0.2	12-2.0
Michigan	5	44-8.8	39-7.9	5-1.0	7-1.4
Michigan State	4	23-5.8	32-8.0	0-0.0	1-0.3
Minnesota	4	20-5.0	18-4.5	1-0.3	2-0.5
Nebraska	2	21-10.5	23-11.5	0-0.0	3-1.5
Northwestern	3	14-4.7	18-6.0	2-0.7	4-1.3
Ohio State	4	40-10.0	30-7.5	2-0.5	8-2.0
Purdue	5	34-6.8	41-8.2	3-0.6	14-2.8
Wisconsin	4	50-12.5	27-6.8	2-0.5	9-2.3



#12/14 Penn State 101, Bloomsburg 81

Exhibition Game * Nov. 5, 2011 * University Park, Pa.

Bloomsburg 81

#	Player	Total			3-Ptr			Rebounds			PF	TP	A	TO	Blk	Stl	Min
		FG-FGA	FG-FGA	FT-FTA	FG-FGA	FG-FGA	FT-FTA	Off	Def	Tot							
03	GALLAGHER, Kelsey	8-15	4-5	2-2	1	3	4	1	22	1	4	1	1	1	25		
20	FLANAGAN, Alyssa	0-2	0-1	2-4	1	3	4	2	2	6	4	2	1	28			
22	OYENRIDER, Kayla	4-11	1-3	5-6	0	3	3	2	14	2	7	1	2	32			
31	ELLIS, Lauren	1-2	0-0	0-0	2	7	9	4	2	3	0	0	0	23			
34	WELLER, Dana	5-10	3-5	3-4	1	3	4	5	16	0	4	0	0	23			
05	DUDECK, Brianna	0-3	0-0	0-0	1	0	1	0	0	0	1	0	0	6			
10	NYCE, Courtney	0-3	0-2	0-0	0	1	1	2	0	0	2	0	0	5			
15	NOACK, Catherine	6-8	5-6	2-2	2	2	4	0	19	1	2	0	0	26			
30	SIMMONS, Marla	2-4	0-1	2-2	1	3	4	1	6	1	2	0	0	11			
32	BORSKI, Maggie	0-0	0-0	0-0	0	0	0	0	1	0	0	0	0	11			
Team						1		0									
Totals		26-58	13-23	16-20	10	25	35	17	81	15	26	4	4	200			
FG % 1st Half: 11-26		42.3%	2nd half: 15-32	46.9%	Game: 26-58		44.8%	Deadball									
3FG % 1st Half: 7-10		70.0%	2nd half: 6-13	46.2%	Game: 13-23		56.5%	Rebounds									
FT % 1st Half: 6-9		66.7%	2nd half: 10-11	90.9%	Game: 16-20		80.0%	3									

Penn State 101

#	Player	Total			3-Ptr			Rebounds			PF	TP	A	TO	Blk	Stl	Min
		FG-FGA	FG-FGA	FT-FTA	FG-FGA	FG-FGA	FT-FTA	Off	Def	Tot							
12	Gray, Zhaque	4-12	1-4	0-0	0	1	1	4	9	0	1	0	2	30			
20	Bentley, Alex	7-12	0-2	2-2	2	6	8	2	16	9	2	0	7	30			
24	Nickson, Mia	5-9	0-0	4-4	3	1	4	3	14	0	0	1	1	22			
33	Lucas, Maggie	10-15	7-8	8-9	0	3	3	2	35	1	0	1	1	35			
54	Greene, Nikki	6-8	0-0	0-2	4	3	7	3	12	0	2	0	0	16			
05	East, Talia	2-3	0-0	0-0	2	3	5	2	4	0	1	0	2	13			
23	Edwards, Ariel	1-10	0-1	2-3	3	3	6	3	4	0	2	0	1	30			
25	Studevent, Gizelle	2-8	0-1	0-0	1	1	2	1	4	0	2	0	0	20			
44	Waldner, Tori	1-1	0-0	1-1	0	1	1	0	3	0	0	0	0	4			
Team						2		1									
Totals		38-78	8-16	17-21	17	23	40	20	101	10	12	1	14	200			
FG % 1st Half: 18-41		43.9%	2nd half: 20-37	54.1%	Game: 38-78		48.7%	Deadball									
3FG % 1st Half: 4-11		36.4%	2nd half: 4-5	80.0%	Game: 8-16		50.0%	Rebounds									
FT % 1st Half: 7-9		77.8%	2nd half: 10-12	83.3%	Game: 17-21		81.0%	2									

Officials: Kevin Pethel, Kathy Ridilla, Shannon Feck
 Technical fouls: Bloomsburg-None, Penn State-None.
 Attendance: 7742

Score by periods	1st	2nd	Total
Bloomsburg	35	46	81
Penn State	47	54	101

Last FG - BLOOM 2nd-01:25, PSU1112 2nd-01:08.
 Largest lead - BLOOM by 5 1st-18:42, PSU1112 by 20 2nd-11:10.

Score tied - 4 times.
 Lead changed - 3 times.

Notable

- Sophomore guard **Maggie Lucas** led the Lady Lions' offensive outburst with 35 points, including a 7-for-8 effort from three-point range.
- Alex Bentley** had an all-around performance with 16 points, eight rebounds, nine assists and seven steals.
- Junior forward **Mia Nickson** also reached double figures with 14 points and four rebounds.

#12/14 Penn State 65, Middle Tennessee State 49

Game #2 * Nov. 13, 2011 * University Park, Pa.

Middle Tennessee 49 • 1-1

#	Player	Total			3-Ptr			Rebounds			PF	TP	A	TO	Blk	Stl	Min
		FG-FGA	FG-FGA	FT-FTA	FG-FGA	FG-FGA	FT-FTA	Off	Def	Tot							
01	Brinkley, Janay	0-8	0-3	0-0	1	3	4	1	0	3	0	0	2	24			
13	Elie, Icelyn	5-10	1-4	2-2	3	7	10	5	13	0	1	0	3	37			
21	Rowe, Ebony	4-12	0-0	4-6	5	8	13	1	12	2	3	1	0	40			
24	Jones, Kortni	4-14	3-10	2-2	0	4	4	0	13	3	4	0	0	40			
42	Stewart, KeKe	2-7	2-6	1-2	0	3	3	4	7	2	2	3	0	28			
05	Cason, Shanice	0-3	0-3	2-2	1	1	2	3	2	1	5	0	1	19			
11	Ajanaku, Jamila	1-2	0-1	0-0	1	0	1	1	2	0	1	0	0	5			
23	March, Lauren	0-0	0-0	0-0	0	0	0	0	0	0	0	0	0	2			
52	Leonard, Laken	0-0	0-0	0-0	0	0	0	2	0	1	0	0	0	5			
Team						1		2									
Totals		16-56	6-27	11-14	12	28	40	17	49	12	18	4	6	200			
FG % 1st Half: 10-30		33.3%	2nd half: 6-26	23.1%	Game: 16-56		28.6%	Deadball									
3FG % 1st Half: 3-17		17.6%	2nd half: 3-10	30.0%	Game: 6-27		22.2%	Rebounds									
FT % 1st Half: 9-10		90.0%	2nd half: 2-4	50.0%	Game: 11-14		78.6%	2									

Penn State 65 • 2-0

#	Player	Total			3-Ptr			Rebounds			PF	TP	A	TO	Blk	Stl	Min
		FG-FGA	FG-FGA	FT-FTA	FG-FGA	FG-FGA	FT-FTA	Off	Def	Tot							
12	Gray, Zhaque	6-13	2-7	1-1	2	4	6	0	15	2	3	0	0	29			
20	Bentley, Alex	2-10	0-3	4-4	1	1	2	2	8	4	3	0	3	35			
24	Nickson, Mia	1-6	0-0	1-2	5	5	10	2	3	0	0	0	1	30			
33	Lucas, Maggie	4-12	3-9	3-4	1	1	2	2	14	5	3	0	2	35			
54	Greene, Nikki	4-9	0-0	1-3	5	5	10	4	9	0	2	1	1	19			
05	East, Talia	1-4	0-0	0-1	2	4	6	3	2	0	0	1	1	19			
23	Edwards, Ariel	4-10	0-2	2-3	0	1	1	1	10	1	1	0	2	22			
25	Studevent, Gizelle	2-5	0-0	0-0	0	3	3	0	4	1	0	0	0	11			
Team						5		10									
Totals		24-69	5-21	12-18	21	29	50	14	65	13	12	2	10	200			
FG % 1st Half: 9-33		27.3%	2nd half: 15-36	41.7%	Game: 24-69		34.8%	Deadball									
3FG % 1st Half: 0-10		0.0%	2nd half: 5-11	45.5%	Game: 5-21		23.8%	Rebounds									
FT % 1st Half: 8-11		72.7%	2nd half: 4-7	57.1%	Game: 12-18		66.7%	2									

Officials: Mark Zentz, Jennifer Rezac, Kathy Ridilla
 Technical fouls: Middle Tennessee-None, Penn State-None.
 Attendance: 3238

Score by periods	1st	2nd	Total
Middle Tennessee	32	17	49
Penn State	26	39	65

Last FG - MT 2nd-08:29, PSU 2nd-00:29.
 Largest lead - MT by 10 1st-16:57, PSU by 16 2nd-00:29.

Score tied - 3 times.
 Lead changed - 3 times.

Notable

- The Lady Lions used a 30-6 run, including a 19-0 spurt in the final seven minutes to erase a 10-point second-half deficit.
- The Lady Lions win their 27th regular-season tournament title and third under head coach **Coquese Washington**.
- Junior guard **Alex Bentley** surpassed the 900-point mark for her career with eight points.

#12/14 Penn State 72, Washington 60

Game #1 * Nov. 11, 2011 * University Park, Pa.

Washington State 60 • 0-1

#	Player	Total			3-Ptr			Rebounds			PF	TP	A	TO	Blk	Stl	Min
		FG-FGA	FG-FGA	FT-FTA	FG-FGA	FG-FGA	FT-FTA	Off	Def	Tot							
01	Cook, April	1-5	0-1	0-0	0	3	3	2	1	1	1	1	1	18			
03	Adzasu, Rosetta	2-6	0-0	0-0	1	2	3	4	5	4	1	1	22				
11	Perkins, Jazmine	4-17	1-5	0-1	4	9	13	2	9	2	1	0	4	28			
21	Tarnowski, Rosie	3-8	1-4	3-3	1	2	3	3	10	0	0	0	1	18			
33	Noyes, Carly	3-6	0-0	0-0	3	1	4	4	6	3	2	0	0	27			
02	Amojo, Ireti	3-15	2-7	1-2	0	1	1	1	9	1	2	0	0	25			
10	Presley, Tia	1-5	0-2	0-0	0	0	0	1	2	4	2	0	0	14			
22	Romberg, Sage	5-8	2-2	0-0	2	5	7	4	12	0	1	0	1	15			
23	Dheensaw, Shalie	0-1	0-0	0-0	0	2	2	0	0	0	0	0	0	5			
24	Thomas, Brandi	1-4	0-2	0-0	3	2	5	1	2	0	2	0	0	13			
42	Potter, Hana	2-7	0-0	0-1	3	1	4	4	4	0	2	0	1	15			
Team						2		1									
Totals		25-82	6-23	4-7	19	29	48	26	60	16	17	2	9	200			
FG % 1st Half: 17-39		43.6%	2nd half: 8-43	18.6%	Game: 25-82		30.5%	Deadball									
3FG % 1st Half: 1-8		12.5%	2nd half: 5-15	33.3%	Game: 6-23		26.1%	Rebounds									
FT % 1st Half: 3-4		75.0%	2nd half: 1-3	33.3%	Game: 4-7		57.1%	1									

Penn State 72 • 1-0

#	Player	Total			3-Ptr			Rebounds			PF	TP	A	TO	Blk	Stl	Min
		FG-FGA	FG-FGA	FT-FTA	FG-FGA	FG-FGA	FT-FTA	Off	Def	Tot							
12	Gray, Zhaque	3-11	1-4	0-1	0	4	4	7	1	2	0	1	28				
20	Bentley, Alex	7-13	2-2	6-6	0	4	4	3	22	4	8	0	2	36			
24	Nickson, Mia	1-7	0-0	4-7	2	5	7										

#11/12 Penn State 55, South Carolina 50

Game #4 * Nov. 20, 2011 * Columbia, S.C.

Penn State 55 • 3-1

#	Player	Total			3-Ptr			Rebounds			PF	TP	A	TO	Blk	Stl	Min
		FG-FGA	FG-FGA	FT-FTA	FG-FGA	FG-FGA	FT-FTA	Off	Def	Total							
23	Edwards, Ariel	f	5-7	0-1	0-0	1	6	7	3	10	1	4	0	1	31		
54	Greene, Nikki	c	2-4	0-0	1-2	1	3	4	4	5	1	3	1	0	19		
12	Gray, Zhaque	g	1-5	0-1	4-4	0	4	4	2	6	2	1	1	1	38		
20	Bentley, Alex	g	1-4	0-0	4-4	0	2	2	2	6	3	7	0	1	32		
33	Lucas, Maggie	g	7-13	0-4	4-4	0	2	2	2	18	2	2	0	1	38		
05	East, Talia		3-6	0-0	0-0	1	14	15	2	6	0	3	7	1	29		
25	Studevent, Gizelle		0-0	0-0	0-0	0	1	1	0	0	1	2	0	1	5		
40	Wolfe, Marisa		2-3	0-0	0-0	0	0	0	1	4	0	0	0	7			
44	Waldner, Tori		0-0	0-0	0-0	0	0	0	0	0	1	0	0	1			
Team			21-42			0-6	13-14	5	34	39	16	55	10	23	9	6	200
Totals			21-42			0-6	13-14	5	34	39	16	55	10	23	9	6	200

FG % 1st Half: 11-22 50.0% 2nd half: 10-20 50.0% Game: 21-42 50.0%
 3FG % 1st Half: 0-2 0.0% 2nd half: 0-4 0.0% Game: 0-6 0.0%
 FT % 1st Half: 4-4 100.0% 2nd half: 0-0 90.0% Game: 13-14 92.9%

South Carolina 50 • 3-1

#	Player	Total			3-Ptr			Rebounds			PF	TP	A	TO	Blk	Stl	Min
		FG-FGA	FG-FGA	FT-FTA	FG-FGA	FG-FGA	FT-FTA	Off	Def	Total							
12	STEPHENS, Charenee	f	1-3	0-0	2-3	5	3	8	0	4	0	2	0	1	19		
03	WALKER, Ieasia	g	6-20	3-9	0-0	1	3	4	1	15	1	1	0	5	38		
05	GRANT, Markeshia	g	3-12	1-8	0-0	0	3	4	1	7	2	0	0	1	33		
11	SUTTON, LaKeisha	g	2-17	1-4	2-2	2	0	2	1	7	3	2	1	0	30		
22	NEWTON, Courtney	g	0-1	0-1	0-0	0	0	0	1	0	1	0	0	10			
01	WILSON, Ebony		0-0	0-0	0-0	0	0	0	2	0	0	0	0	1			
20	WHITE, Sancheon		0-4	0-1	1-2	2	0	2	2	1	0	0	0	12			
21	BRUNER, Ashley		4-8	0-0	1-3	9	9	18	3	9	2	2	2	1	30		
23	ROY, Tina		2-7	1-6	0-0	0	0	0	0	5	0	0	0	7			
24	WELCH, Aleighsa		1-4	0-0	0-0	6	0	6	2	2	0	0	0	1	20		
Team			19-76			6-29	6-10	25	15	40	15	50	8	10	3	10	200
Totals			19-76			6-29	6-10	25	15	40	15	50	8	10	3	10	200

FG % 1st Half: 9-38 23.7% 2nd half: 10-38 26.3% Game: 19-76 25.0%
 3FG % 1st Half: 2-12 16.7% 2nd half: 4-17 23.5% Game: 6-29 20.7%
 FT % 1st Half: 2-3 66.7% 2nd half: 4-7 57.1% Game: 6-10 60.0%

Officials: Beverly Roberts, Eric Brewton, Felicia Grinter
 Technical fouls: Penn State-None, South Carolina-None.
 Attendance: 2391

Score by periods	1st	2nd	Total
Penn State	26	29	55
South Carolina	22	28	50

Points	In	Off	2nd	Fast	Bench
PSU	Paint	T/O	Chance	Break	
28	8	3	4	10	
20	17	16	2	17	

Last FG - PSU 2nd-00:23, SC 2nd-05:47.
 Largest lead - PSU by 6 1st-00:50, SC by 8 2nd-06:40.

Notable

- The Lady Lions used a 13-0 run, including the final six tallies coming from **Maggie Lucas**, over the final 5:22 to earn the come-from-behind win.
- Talia East** rejected a career-high seven shots, which ties her for the third-highest single-game total in school history.
- PSU was held without a three-point field goal for the first time since Jan. 7, 2007 (vs. Michigan).

#17/16 Penn State 103, Nevada 65

Game #6 * Nov. 26, 2011 * Reno, Nev.

Penn State 103 • 5-1

#	Player	Total			3-Ptr			Rebounds			PF	TP	A	TO	Blk	Stl	Min
		FG-FGA	FG-FGA	FT-FTA	FG-FGA	FG-FGA	FT-FTA	Off	Def	Total							
12	Gray, Zhaque	*	9-15	1-4	2-3	3	1	4	2	21	3	1	0	2	35		
20	Bentley, Alex	*	11-15	1-2	0-0	0	0	0	2	23	6	1	0	5	29		
24	Nickson, Mia	*	1-3	0-0	0-0	1	0	1	0	2	0	0	1	0	7		
33	Lucas, Maggie	*	9-16	2-4	6-7	1	6	7	3	26	5	4	1	0	35		
54	Greene, Nikki	*	4-9	0-0	3-3	3	4	7	3	11	0	1	0	0	16		
05	East, Talia		4-6	0-0	0-4	3	3	6	1	8	0	1	0	1	22		
23	Edwards, Ariel		1-3	0-0	0-0	0	4	4	1	2	1	2	0	2	22		
25	Studevent, Gizelle		3-4	0-0	0-0	1	2	3	0	6	3	0	0	0	14		
40	Wolfe, Marisa		1-2	0-0	2-2	0	2	2	3	4	1	2	0	0	8		
44	Waldner, Tori		0-2	0-0	0-0	1	2	3	3	0	1	2	0	2	12		
Team			43-75			4-10	13-19	14	28	42	18	103	20	14	2	12	200
Totals			43-75			4-10	13-19	14	28	42	18	103	20	14	2	12	200

FG % 1st Half: 21-40 52.5% 2nd half: 22-35 62.9% Game: 43-75 57.3%
 3FG % 1st Half: 3-7 42.9% 2nd half: 1-3 33.3% Game: 4-10 40.0%
 FT % 1st Half: 4-7 57.1% 2nd half: 9-12 75.0% Game: 13-19 68.4%

Nevada 65 • 2-3

#	Player	Total			3-Ptr			Rebounds			PF	TP	A	TO	Blk	Stl	Min
		FG-FGA	FG-FGA	FT-FTA	FG-FGA	FG-FGA	FT-FTA	Off	Def	Total							
03	Sharp, Danika	*	5-13	2-3	2-2	1	1	2	2	14	1	3	0	0	28		
21	Kevorcken, Kate	*	3-10	3-7	5-6	0	2	2	1	14	4	2	0	1	30		
23	Johnson, Amanda	*	3-14	0-5	2-2	0	5	3	8	4	5	0	1	39			
32	Wideman, Arielle	*	2-7	1-2	0-0	2	0	2	5	2	7	0	0	20			
34	Williams, Kayla	*	5-9	0-1	4-4	1	4	5	14	0	3	3	1	28			
05	Brennan, Chanelle		0-0	0-0	0-0	2	1	3	1	0	0	2	0	0	11		
12	Lois, Faith		0-0	0-0	0-0	0	0	0	0	0	0	1	0	3			
14	Johnson, Aja		1-2	0-0	0-0	2	3	5	0	2	0	1	0	0	8		
24	Burns, Emily		0-2	0-0	0-1	0	1	1	0	0	0	0	0	0	4		
25	Gough, Christina		2-4	2-4	0-0	0	0	0	6	1	0	0	0	0	6		
44	Smith, Amber		0-1	0-1	0-0	0	1	1	0	0	1	0	1	1	6		
55	Mungedi, Mimi		1-2	0-0	0-0	2	0	2	2	2	0	0	0	0	17		
Team			22-64			8-23	13-15	14	19	33	17	65	11	25	3	4	200
Totals			22-64			8-23	13-15	14	19	33	17	65	11	25	3	4	200

FG % 1st Half: 14-34 41.2% 2nd half: 8-30 26.7% Game: 22-64 34.4%
 3FG % 1st Half: 3-9 33.3% 2nd half: 5-14 35.7% Game: 8-23 34.8%
 FT % 1st Half: 3-5 60.0% 2nd half: 10-10 100.0% Game: 13-15 86.7%

Officials: Kyle Bacon, Shelley Nakasone, Rick Morris
 Technical fouls: Penn State-None, Nevada-None.
 Attendance: 759
 John Ascuaga's Nugget Classic - Championship

Score by periods	1st	2nd	Total
Penn State	49	54	103
Nevada	34	31	65

Points	In	Off	2nd	Fast	Bench
PSU	Paint	T/O	Chance	Break	
62	36	18	34	20	
18	10	13	9	10	

Last FG - PSU 2nd-01:05, NEVADA 2nd-00:02.
 Largest lead - PSU by 42 2nd-07:06, NEVADA None.

Notable

- The Lady Lions won their 28th regular-season tournament title with the win in the Nugget Classic title game and the second this season (Lady Lion Classic).
- Alex Bentley** was selected as the Tournament MVP and **Maggie Lucas** was named to the All-Tournament team.
- The Lady Lions had three 20-point scorers for the first time since a win at Dayton on Nov. 12, 2010.

#17/16 Penn State 66, Iowa State 59

Game #5 * Nov. 25, 2011 * Reno, Nev.

Iowa State 59 • 3-1

#	Player	Total			3-Ptr			Rebounds			PF	TP	A	TO	Blk	Stl	Min
		FG-FGA	FG-FGA	FT-FTA	FG-FGA	FG-FGA	FT-FTA	Off	Def	Total							
04	Moody, Nikki	*	1-11	1-7	4-6	1	3	4	0	7	1	3	0	0	33		
05	Christofferson, H.	*	1-5	0-4	4-5	3	2	5	3	6	0	3	2	0	23		
10	Marsfield, Lauren	*	2-6	1-3	0-0	0	4	4	3	5	1	2	0	1	34		
32	Schroll, Jessica	*	3-7	0-1	1-2	1	2	3	3	7	2	1	1	1	29		
33	Poppens, Chelsea	*	3-8	0-0	5-13	6	11	17	4	11	1	3	1	1	16		
03	Harris, Kelsey		0-0	0-0	1-2	0	0	0	1	1	1	1	0	0	5		
21	Mays, Kileah		2-4	0-0	1-2	1	3	4	2	5	0	0	1	0	12		
22	Williamson, Brynn		5-10	4-9	1-2	0	2	2	1	15	0	0	1	1	29		
23	Cole, Chassidy		0-1	0-1	2-3	0	0	0	1	2	1	1	0	0	12		
32	Ellis, Fallon		0-1	0-1	0-0	0	1	1	0	0	0	0	0	0	4		
42	Zimmerman, Amanda		0-0	0-0	0-0	0	1	1	0	0	0	1	0	0	3		
Team			17-53			6-26	19-35	13	31	44	18	59	7	16	6	4	200
Totals			17-53			6-26	19-35	13	31	44	18	59	7	16	6	4	200

FG % 1st Half: 7-25 28.0% 2nd half: 10-28 35.7% Game: 17-53 32.1%
 3FG % 1st Half: 2-10 20.0% 2nd half: 4-16 25.0% Game: 6-26 23.1%
 FT % 1st Half: 12-24 50.0% 2nd half: 7-11 63.6% Game: 19-35 54.3%

#19/25 Texas Tech 70, #16/15 Penn State 66

Game #8 * Dec. 3, 2011 * Lubbock, Texas

Penn State 66 • 6-2

#	Player	Total			3-Ptr			Rebounds			PF	TP	A	TO	Blk	Stl	Min										
		FG	FGA	FT	FTA	Off	Def	Tot	Off	Def								Tot									
23	Edwards, Ariel	1-5	0-0	1-2	3	2	5	2	3	2	1	1	3	29													
54	Greene, Nikki	2-4	0-0	7-8	3	5	8	4	11	0	2	1	0	20													
12	Gray, Zhaque	3-8	0-2	2-2	0	2	2	1	8	3	2	0	0	33													
20	Bentley, Alex	6-15	1-2	5-6	0	2	2	3	18	3	2	0	1	38													
33	Lucas, Maggie	5-13	1-5	4-4	0	1	1	1	15	2	3	0	3	33													
05	East, Talia	3-5	0-0	0-2	2	6	8	4	6	0	2	1	2	20													
25	Studevent, Gizelle	0-1	0-0	0-0	0	0	0	1	0	0	0	0	1	8													
40	Wolfe, Marisa	0-2	0-0	0-0	2	2	4	3	0	0	0	0	0	7													
44	Waldner, Tori	2-5	0-0	1-2	1	2	3	4	5	1	1	1	0	12													
Team		2-1		3		3		23		66		11		13		4		10		200							
Totals		22-58		2-9		20-26		13		23		36		23		66		11		13		4		10		200	

FG % 1st Half: 14-26 53.8% 2nd half: 8-32 25.0% Game: 22-58 37.9%
 3FG % 1st Half: 0-2 0.0% 2nd half: 2-7 28.6% Game: 2-9 22.2%
 FT % 1st Half: 8-12 66.7% 2nd half: 12-14 85.7% Game: 20-26 76.9%

TTU 70 • 7-0

#	Player	Total			3-Ptr			Rebounds			PF	TP	A	TO	Blk	Stl	Min								
		FG	FGA	FT	FTA	Off	Def	Tot	Off	Def								Tot							
20	MALLARD, KIERRA	6-18	2-4	4-4	9	6	15	4	18	3	7	1	3	31											
41	BAKER, KELSI	1-3	0-1	0-2	2	3	5	3	2	1	1	1	0	20											
05	HYDE, CHRISTINE	3-9	0-3	1-3	1	5	6	3	7	2	2	0	1	30											
15	MORRIS, CASEY	4-15	4-10	1-1	2	1	3	1	13	2	1	0	2	37											
23	SMALLS, MONIQUE	3-7	1-2	8-11	2	6	8	2	15	7	0	0	2	38											
00	BROWN, CHYNNIA	1-7	0-3	0-0	0	0	0	2	2	0	3	0	1	11											
01	BARNCastle, JORDAN	2-3	2-3	0-0	0	2	2	1	6	1	0	0	0	12											
12	BATTLE, ANBER	0-0	0-0	0-0	0	0	0	0	0	0	0	0	0	2											
24	BOKENKAMP, MARY	0-0	0-0	0-0	0	0	0	0	0	0	0	0	0	2											
33	NOBLES, SHAUNTAL	2-3	0-0	3-5	3	2	5	5	7	0	1	0	0	16											
42	WALKER, EBONY	0-0	0-0	0-0	0	0	0	1	0	0	1	0	0	1											
Team		3-1		4		22		70		16		18		2		9		200							
Totals		22-65		9-26		17-26		22		48		22		70		16		18		2		9		200	

FG % 1st Half: 10-33 30.3% 2nd half: 12-32 37.5% Game: 22-65 33.8%
 3FG % 1st Half: 5-15 33.3% 2nd half: 4-11 36.4% Game: 9-26 34.6%
 FT % 1st Half: 9-15 60.0% 2nd half: 8-11 72.7% Game: 17-26 65.4%

Officials: Tina Napier, Felicia Grinter, Jesse Dickerson
 Technical fouls: Penn State-Edwards, Ariel. TTU-BAKER, KELSI.
 Attendance: 8923

Score by periods	1st	2nd	Total	Points	In	Off	2nd	Fast	Bench
Penn State	36	30	66	PSU	28	20	14	8	11
TTU	34	36	70	TTU	20	12	16	6	15

Last FG - PSU 2nd-00:36, TTU 2nd-00:03.
 Largest lead - PSU by 8 1st-09:56, TTU by 7 2nd-03:26.
 Score tied - 13 times.
 Lead changed - 17 times.

Notable

- The Lady Lions shot just 25% (8-32) in the second half as the Lady Raiders rallied.
- Jordan Barncastle hit a three-pointer as the shot clock expired with three seconds remaining on the game to seal the win for TTU.
- Penn State falls to 1-1 in Big 12/Big Ten Challenge games.

#17/18 Penn State 76, UMES 51

Game #10 * Dec. 11, 2011 * University Park, Pa.

UMES 51 • 2-5

#	Player	Total			3-Ptr			Rebounds			PF	TP	A	TO	Blk	Stl	Min								
		FG	FGA	FT	FTA	Off	Def	Tot	Off	Def								Tot							
15	MERCER, Kwinnyata	1-9	0-5	0-0	1	5	6	2	2	3	0	0	1	26											
21	COOK, Amber	4-12	0-1	4-6	5	4	9	0	12	1	6	0	0	28											
23	SANDERS, Chelsea	3-15	0-1	0-2	2	2	4	4	6	0	1	0	0	29											
24	ROACH, Karona	4-11	0-2	0-0	4	1	5	2	8	1	2	1	1	24											
25	STEWART, Shanyce	2-7	0-0	4-4	5	10	3	8	1	1	0	3	27												
01	AGBASI, Adobi	4-10	0-0	0-0	0	2	2	5	8	0	0	3	1	22											
03	SWEENEY, Shawnee	0-0	0-0	0-0	0	0	0	0	0	0	0	0	0	4											
04	FINNEY, Sha-Kiyia	2-6	1-5	0-0	0	3	3	1	5	0	0	0	0	15											
12	BRAXTON, Courtney	0-1	0-0	1-2	0	0	0	2	1	2	1	0	1	13											
13	LONG, Jessica	0-1	0-1	1-2	0	0	0	0	1	0	0	0	0	6											
22	BARR, Porsha	0-3	0-0	0-0	0	0	0	0	0	0	0	0	0	4											
35	COLEMAN, Saisha	0-0	0-0	0-0	0	0	0	1	0	0	0	0	0	2											
Team		5-2		7		22		51		8		13		4		7		200							
Totals		20-75		1-15		10-16		22		46		20		51		8		13		4		7		200	

FG % 1st Half: 13-36 36.1% 2nd half: 7-39 17.9% Game: 20-75 26.7%
 3FG % 1st Half: 1-6 16.7% 2nd half: 0-9 0.0% Game: 1-15 6.7%
 FT % 1st Half: 3-4 75.0% 2nd half: 7-12 58.3% Game: 10-16 62.5%

Penn State 76 • 8-3

#	Player	Total			3-Ptr			Rebounds			PF	TP	A	TO	Blk	Stl	Min						
		FG	FGA	FT	FTA	Off	Def	Tot	Off	Def								Tot					
12	Gray, Zhaque	2-6	1-2	3-4	0	0	0	4	8	1	0	0	0	22									
20	Bentley, Alex	4-7	0-0	3-4	1	3	4	1	11	9	6	0	0	34									
23	Edwards, Ariel	3-11	0-1	1-2	1	8	9	1	7	3	0	1	1	32									
33	Lucas, Maggie	6-14	3-7	5-6	1	4	5	1	20	1	4	0	3	35									
54	Greene, Nikki	6-6	0-0	1-3	0	4	4	3	13	1	3	3	1	16									
05	East, Talia	0-1	0-0	2-2	1	4	5	0	2	1	0	0	0	8									
25	Studevent, Gizelle	3-7	0-0	2-2	2	1	3	2	8	1	1	0	0	19									
40	Wolfe, Marisa	1-4	0-0	1-2	0	3	3	3	3	1	1	2	0	13									
44	Waldner, Tori	2-2	0-0	0-2	1	8	9	3	4	0	1	2	0	21									
Team		4		4		20		76		18		16		8		5		200					
Totals		27-58		4-10		18-27		11		35		46		18		16		8		5		200	

FG % 1st Half: 14-31 45.2% 2nd half: 13-27 48.1% Game: 27-58 46.6%
 3FG % 1st Half: 3-7 42.9% 2nd half: 1-3 33.3% Game: 4-10 40.0%
 FT % 1st Half: 9-12 75.0% 2nd half: 9-15 60.0% Game: 18-27 66.7%

Officials: Cameron Inouye, Frank Steratore, Shannon Peck
 Technical fouls: UMES-AGBASI, Adobi. TEAM. Penn State-None.
 Attendance: 3386

Score by periods	1st	2nd	Total	Points	In	Off	2nd	Fast	Bench
UMES	30	21	51	UMESW	26	12	14	4	15
Penn State	40	36	76	PSU	28	11	17	17	17

Last FG - UMESW 2nd-03:59, PSU 2nd-02:21.
 Largest lead - UMESW by 2 1st-15:36, PSU by 25 2nd-00:47.
 Score tied - 3 times.
 Lead changed - 4 times.

Notable

- The Lady Lions held the Lady Hawks to just a 17.9% (7-39) field goal percentage in the second half and holding them without a field goal for the final 3:59 to secure the win.
- With 13 points, **Nikki Greene** also surpassed the 600-point plateau for her career (608).
- Senior **Zhaque Gray** moved into a tie with Jess Brungo for 10th place in all-time three-point field goals made (117).

#17/18 Penn State 66, Virginia Tech 28

Game #9 * Dec. 6, 2011 * University Park, Pa.

Virginia Tech 28 • 2-6

#	Player	Total			3-Ptr			Rebounds			PF	TP	A	TO	Blk	Stl	Min										
		FG	FGA	FT	FTA	Off	Def	Tot	Off	Def								Tot									
03	Aerial Wilson	4-14	1-2	1-2	1	1	2	3	10	4	6	0	0	38													
13	Alyssa Fenyn	1-5	1-4	0-2	3	4	7	1	3	0	6	2	1	35													
21	Britni Montgomery	0-2	0-0	0-0	0	2	2	4	0	0	2	0	0	13													
31	Monet Tellier	2-11	0-3	0-0	1	0	1	3	4	1	5	1	2	27													
43	Latorri Hines-Allen	2-7	0-0	0-0	3	9	12	4	4	0	1	0	1	28													
02	Kerry Sarver	0-0	0-0	0-0	0	0	0	0	0	0	0	0	0	2													
20	Nia Evans	0-2	0-0	0-0	0	1	1	2	0	1	0	0	1	14													
22	Porschia Hadley	1-6	0-0	0-0	1	3	4	1	2	0	1	2	1	25													
23	Larryqua Hall	2-3	1-2	0-0	0	0	0	0	5	0	1	0	1	16													
33	Kelsey Conyers	0-1	0-1	0-0	0	0	0	1	0	0	0	0	0	2													
Team		1		2		11		28		6		23		5		7		200									
Totals		12-51		3-12		1-4		10		21		31		19		28		6		23		5		7		200	

FG % 1st Half: 7-27 25.9% 2nd half: 5-24 20.8% Game: 12-51 23.5%
 3FG % 1st Half: 1-5 20.0% 2nd half: 2-7 28.6% Game: 3-12 25.0%
 FT % 1st Half: 0-0 0.0% 2nd half: 1-4 25.0% Game: 1-4 25.0%

Penn State 66 • 7-2

#	Player	Total			3-Ptr			Rebounds			PF	TP	A	TO	Blk	Stl	Min
		FG	FGA	FT	FTA	Off	Def	Tot	Off	Def							
12	Gray, Zhaque	1-4	0-1	4-4	1	4	5	3	6	2	3	0	2	28			
20	Bentley, Alex	4-6	0-0	3-5	0	2	2	1	11								

#16/16 Penn State 78, Bucknell 54 Game #12 * Dec. 21, 2011 * Lewisburg, Pa.

Penn State 78 • 10-2

#	Player	Total			3-Ptr			Rebounds			PF	TP	A	TO	Blk	Stl	Min
		FG-FGA	FG-FGA	FT-FTA	FG-FGA	FG-FGA	FT-FTA	Off	Def	Tot							
23	Edwards, Ariel	f	2-4	1-2	2-4	0	2	2	0	7	3	2	0	2	21		
54	Greene, Nikki	f	5-9	0-0	1-2	3	6	9	1	11	1	1	0	1	21		
12	Gray, Zhaque	g	3-8	2-4	0-0	0	0	0	3	8	2	1	0	1	30		
20	Bentley, Alex	g	5-11	1-2	0-0	0	0	0	1	11	7	4	0	4	32		
33	Lucas, Maggie	g	7-10	4-4	4-4	0	5	5	2	22	3	2	0	1	32		
05	East, Talia	g	3-7	0-0	0-0	3	5	8	2	6	2	1	3	1	18		
25	Studevent, Gizelle	g	1-3	0-1	0-0	1	2	3	0	2	0	0	1	1	15		
40	Wolfe, Marisa	g	3-5	0-0	3-3	0	3	3	3	9	0	2	1	2	18		
44	Waldner, Tori	g	1-3	0-0	0-0	0	3	3	1	2	1	3	1	1	13		
	Team		3	2	5												
	Totals		30-60	8-13	10-13	10	28	38	13	78	19	16	5	14	200		

FG % 1st Half: 13-29 44.8% 2nd half: 17-31 54.8% Game: 30-60 50.0%
3FG % 1st Half: 4-5 80.0% 2nd half: 4-8 50.0% Game: 8-13 61.5%
FT % 1st Half: 4-4 100.0% 2nd half: 6-9 66.7% Game: 10-13 76.9%

BUCKNELL 54 • 2-10

#	Player	Total			3-Ptr			Rebounds			PF	TP	A	TO	Blk	Stl	Min
		FG-FGA	FG-FGA	FT-FTA	FG-FGA	FG-FGA	FT-FTA	Off	Def	Tot							
00	Mgbada, Felicia	f	6-10	0-0	0-0	2	2	4	3	12	0	4	0	0	23		
12	Voss, Rachel	f	5-9	1-2	0-0	3	2	5	0	11	0	5	0	1	26		
55	Horbatuck, Lindsay	f	1-4	0-0	3-6	4	6	10	2	5	3	4	0	1	29		
15	Romine, Shelby	g	3-16	1-8	0-0	1	1	2	1	7	4	0	1	0	36		
22	Chukwudo, Christina	g	3-8	1-2	0-0	2	1	3	0	7	2	3	0	1	32		
13	Dunn, Alyssa	g	2-7	0-0	0-0	0	2	2	0	4	2	0	1	0	14		
20	Baxter, Ashley	g	0-0	0-0	0-0	0	0	0	0	0	0	0	0	0	1		
31	Harris, Katherine	g	1-3	1-3	0-0	0	0	0	1	3	2	0	0	0	13		
32	Trotter, Shelby	g	0-4	0-3	1-2	1	3	4	1	1	1	2	1	0	12		
33	Heider, Jen	g	1-1	0-0	0-0	0	2	2	0	2	0	0	0	0	3		
44	Dotson, Audrey	g	1-2	0-0	0-0	0	1	1	0	2	1	0	0	1	11		
	Team		4	1	5												
	Totals		23-66	4-18	4-8	17	21	38	8	54	13	20	3	4	200		

FG % 1st Half: 8-34 23.5% 2nd half: 15-32 46.9% Game: 23-66 34.8%
3FG % 1st Half: 1-10 10.0% 2nd half: 3-8 37.5% Game: 4-18 22.2%
FT % 1st Half: 1-2 50.0% 2nd half: 3-6 50.0% Game: 4-8 50.0%

Officials: Joseph Vaszily, Mark Resch, Michael Schmidt
Technical fouls: Penn State-None, BUCKNELL-None.
Attendance: 1490

Score by periods	1st	2nd	Total
Penn State	34	44	78
BUCKNELL	18	36	54

Last FG - PSU 2nd-01:02, BUCKNELL 2nd-00:13.
Largest lead - PSU by 28 2nd-01:02, BUCKNELL None.

Points In Off 2nd Fast
PSU 32 Paint T/O Chance Break Bench
BUCKNE 26 11 13 2 12

Notable

- The Lady Lions finish the non-conference portion of their schedule with a 10-2 mark, it is the second consecutive year that Penn State has 10 or more non-conference wins.
- Sophomore guard **Maggie Lucas** posted her fourth consecutive 20-point game and sixth in her last seven games with 22 markers.
- All nine Lady Lions scored for the fourth consecutive game.

#22/17 Penn State 82, Wisconsin 49 Game #14 * Jan. 2, 2012 * Madison, Wis.

Penn State 82 • 11-3, 1-1

#	Player	Total			3-Ptr			Rebounds			PF	TP	A	TO	Blk	Stl	Min
		FG-FGA	FG-FGA	FT-FTA	FG-FGA	FG-FGA	FT-FTA	Off	Def	Tot							
24	Nickson, Mia	f	5-6	0-0	0-0	8	6	14	3	10	1	0	0	1	27		
54	Greene, Nikki	c	6-9	0-0	2-3	1	6	7	2	14	0	0	2	1	21		
12	Gray, Zhaque	g	3-10	2-5	0-0	1	0	1	1	8	1	3	0	1	21		
20	Bentley, Alex	g	4-10	0-0	1-1	0	2	2	8	8	3	0	4	31			
33	Lucas, Maggie	g	6-13	2-6	4-4	1	3	4	1	18	7	4	0	1	31		
05	East, Talia	g	2-2	0-0	0-0	0	7	7	0	4	0	1	0	0	11		
23	Edwards, Ariel	g	2-3	0-0	2-4	1	3	4	1	6	4	0	0	1	25		
25	Studevent, Gizelle	g	2-5	0-0	0-0	0	1	1	0	4	3	0	0	1	12		
40	Wolfe, Marisa	g	1-3	0-0	2-2	0	2	2	1	4	0	1	0	0	9		
44	Waldner, Tori	g	3-4	0-0	0-0	0	2	2	2	6	2	2	0	1	12		
	Team		0	0	0												
	Totals		34-65	4-11	10-14	12	33	45	13	82	26	14	2	11	200		

FG % 1st Half: 16-33 48.5% 2nd half: 18-32 56.3% Game: 34-65 52.3%
3FG % 1st Half: 3-9 33.3% 2nd half: 1-2 50.0% Game: 4-11 36.4%
FT % 1st Half: 5-6 83.3% 2nd half: 5-8 62.5% Game: 10-14 71.4%

Wisconsin 49 • 4-10, 0-2

#	Player	Total			3-Ptr			Rebounds			PF	TP	A	TO	Blk	Stl	Min
		FG-FGA	FG-FGA	FT-FTA	FG-FGA	FG-FGA	FT-FTA	Off	Def	Tot							
23	Thomas, Ashley	f	2-5	0-0	0-0	0	1	1	2	4	0	3	0	0	29		
40	Covington, Anya	f	4-10	0-0	0-0	3	2	5	4	8	2	1	1	0	26		
00	Davis, Jade	g	2-6	1-3	0-0	1	3	4	1	5	2	2	0	1	32		
02	Wurtz, Taylor	g	5-13	1-4	6-6	1	6	7	0	17	1	1	0	1	35		
05	Paige, Morgan	g	2-9	0-5	1-2	0	2	2	0	5	0	3	0	0	22		
03	Brown, AnnMarie	g	0-1	0-1	0-0	0	0	0	0	0	0	1	0	0	2		
12	Smith, Lindsay	g	2-7	0-3	0-0	0	3	3	0	4	2	3	0	2	21		
20	Gorman, Lacia	g	0-2	0-2	0-0	0	0	0	0	0	1	0	0	0	5		
24	Stephen, Tiera	g	0-1	0-0	0-0	0	1	1	0	0	0	1	0	0	4		
35	Gulczynski, Jacki	g	0-0	0-0	0-0	0	1	1	1	0	0	0	0	0	5		
43	Roehl, Cassie	g	2-4	0-0	2-2	1	1	2	3	6	0	0	1	0	19		
	Team		0	0	0												
	Totals		19-58	2-18	9-10	7	21	28	11	49	11	15	2	4	200		

FG % 1st Half: 11-31 35.5% 2nd half: 8-27 29.6% Game: 19-58 32.8%
3FG % 1st Half: 2-9 25.0% 2nd half: 0-10 0.0% Game: 2-18 11.1%
FT % 1st Half: 1-2 50.0% 2nd half: 8-8 100.0% Game: 9-10 90.0%

Officials: Tina Napier, Felicia Ginter, Amy Bonner
Technical fouls: Penn State-None, Wisconsin-None.
Attendance: 4171

Score by periods	1st	2nd	Total
Penn State	40	42	82
Wisconsin	25	24	49

Last FG - PSU 2nd-01:08, WIS 2nd-00:25.
Largest lead - PSU by 35 2nd-03:42, WIS by 2 1st-12:23.

Points In Off 2nd Fast
PSU 46 24 13 19 24
WIS 24 18 6 8 24

Notable

- Junior **Nikki Greene** became the sixth player in school history with 150 career blocks (150).
- Alex Bentley** (380) moved into 11th place on PSU's career assists list, passing Corinne Gulas.
- Sophomore **Maggie Lucas** dished out a career-high seven assists.
- All 10 Lady Lions scored for the seventh time this season, but it is the first time that 10 players have accomplished the feat (all other times were with nine players).

#23/RV Nebraska 71, #16/17 Penn State 63 Game #13 * Dec. 30, 2011 * University Park, Pa.

Nebraska 71 • 12-1, 1-0

#	Player	Total			3-Ptr			Rebounds			PF	TP	A	TO	Blk	Stl	Min
		FG-FGA	FG-FGA	FT-FTA	FG-FGA	FG-FGA	FT-FTA	Off	Def	Tot							
00	Moore, Lindsey	*	4-11	1-4	7-10	0	4	4	1	16	4	7	0	1	34		
03	Sample, Hailee	*	2-5	0-0	1-2	1	2	3	1	5	0	1	1	0	25		
05	Burke, Kaitlyn	*	1-5	1-3	0-0	0	6	6	4	3	6	2	0	0	29		
23	Cady, Jordan	*	2-5	0-0	0-0	5	5	10	3	4	0	4	2	1	29		
35	Hooper, Emily	*	11-21	4-11	5-6	1	11	12	1	31	1	4	1	0	33		
10	Williams, Meghin	*	3-4	0-0	0-0	3	2	5	1	6	1	2	0	0	10		
13	Jeffery, Brandi	*	0-2	0-1	0-0	1	1	2	3	0	3	2	0	3	14		
14	Simon, Katie	*	1-1	0-0	2-2	0	1	1	1	4	0	1	0	0	9		
21	Sidhu, Harleen	*	0-0	0-0	0-0	0	1	1	0	0	0	1	0	0	4		
33	Woodberry, Rebecca	*	1-4	0-3	0-0	0	2	2	1	2	0	1	0	0	13		
	Team		4	3	7												
	Totals		25-58	6-22	15-21	15	38	53	16	71	15	26	5	5	200		

FG % 1st Half: 16-33 48.5% 2nd half: 9-25 36.0% Game: 25-58 43.1%
3FG % 1st Half: 4-14 28.6% 2nd half: 2-8 25.0% Game: 6-22 27.3%
FT % 1st Half: 2-2 100.0% 2nd half: 13-19 68.4% Game: 15-21 71.4%

Penn State 63 • 10-3, 0-1

#	Player	Total			3-Ptr			Rebounds			PF	TP	A	TO	Blk	Stl	Min
		FG-FGA	FG-FGA	FT-FTA	FG-FGA	FG-FGA	FT-FTA	Off	Def	Tot							
12	Gray, Zhaque	*	0-7	0-3	0-0	0	2	2	0	0	1	1	0	0	21		
20	Bentley, Alex	*	9-25	1-4	3-5	0	3	3	1	22	3	5	1	8	36		
24	Nickson, Mia	*	2-9	0-0	0-0	4	3	7	3	4	1	3	0	1	31		
33	Lucas, Maggie	*	7-22	1-7	3-3	5	2	7	3	18	2	2	0	0	36		
54	Greene, Nikki	*	4-9	0-0	1-4	7	8	15	3	9	0	2	4	2	20		
05	East, Talia	*	0-1	0-0	4-4	3	1	4	0	4	0	1	1	0	10		
23	Edwards, Ariel	*	3-8	0-0	0-1	1	1	2	2	6	0	1	1	2	26		
25	Studevent, Gizelle	*	0-2	0-0	0-0	0	0	0	0	0	0	0	0	0	8		
40	Wolfe, Marisa	*	0-0	0-0	0-0	0	0	0	1	0	1	1	0	0	5		
44	Waldner, Tori	*	0-2	0-0	0-0	0	0	0	1	0	0	0	0	2	7		
	Team		5	1	6												
	Totals		25-85	2-14	11-17	25	21	46	14	63	8	14	5	17	200		

FG % 1st Half: 15-42 35.7% 2nd half: 10-43 23.3% Game: 25-85 29.4%
3FG % 1st Half: 1-7

#RV/25 Penn State 78, Michigan 63 Game #16 * Jan. 12, 2012 * University Park, Pa.

Michigan 63 • 13-4, 2-2

#	Player	Total			3-Ptr			Rebounds			PF	TP	A	TO	Blk	Stl	Min
		FG	FGA	FT	FTA	Off	Def	Off	Def	Total							
02	Boylan, Courtney	4	10	1	2	2	3	5	1	10	1	2	0	1	37		
21	Jordan, Nya	2	6	0	0	2	2	4	3	4	1	1	0	2	25		
24	Ryan, Jenny	2	6	1	2	0	2	4	6	4	5	6	2	0	30		
33	Reynolds, Carmen	2	10	1	5	0	2	2	2	1	5	1	1	0	18		
44	Sheffer, Rachel	3	11	0	1	3	4	2	7	1	3	1	0	0	25		
01	Harris, Brenae	0	1	0	0	0	0	0	0	0	0	0	0	0	3		
11	Arnold, Sam	2	3	1	2	0	2	2	0	5	0	1	0	1	17		
12	Thompson, Kate	6	16	2	6	4	4	3	3	3	18	4	1	4	31		
14	Elmblad, Nicole	1	4	1	3	1	2	0	7	0	0	0	0	0	10		
54	Seto, Kendra	1	1	0	0	1	3	4	1	2	0	2	0	0	4		
	Team					1	0	1									
	Totals	23	67	8	25	9	12	21	33	15	63	14	13	2	9	200	

FG % 1st Half: 12-35 34.3% 2nd half: 11-32 34.4% Game: 23-67 34.3%
 3FG % 1st Half: 3-13 23.1% 2nd half: 5-12 41.7% Game: 8-25 32.0%
 FT % 1st Half: 2-4 50.0% 2nd half: 7-8 87.5% Game: 9-12 75.0%

Penn State 78 • 12-4, 2-2

#	Player	Total			3-Ptr			Rebounds			PF	TP	A	TO	Blk	Stl	Min
		FG	FGA	FT	FTA	Off	Def	Off	Def	Total							
12	Gray, Zhaque	6	12	1	4	2	1	3	4	2	15	1	1	0	0	33	
20	Bentley, Alex	6	10	0	0	0	5	5	1	12	6	6	0	4	35		
24	Nickson, Mia	2	3	0	0	2	3	5	3	6	2	3	0	0	22		
33	Lucas, Maggie	8	15	3	6	3	3	3	1	22	5	5	1	3	37		
54	Greene, Nikki	4	5	0	0	1	8	9	4	9	3	1	1	3	23		
05	East, Talia	1	1	0	0	0	1	1	0	2	0	0	0	0	3		
23	Edwards, Ariel	3	6	1	2	2	0	5	5	9	2	2	0	0	22		
25	Studevent, Gizelle	2	0	0	0	1	1	2	2	0	0	0	0	0	13		
40	Wolfe, Marisa	0	2	0	0	1	2	3	2	3	0	0	0	0	11		
44	Waldner, Tori	0	0	0	0	0	0	0	1	0	0	0	0	0	1		
	Team					1	1	2									
	Totals	31	56	5	12	11	16	8	34	42	19	78	19	18	2	100	

FG % 1st Half: 16-28 57.1% 2nd half: 15-28 53.6% Game: 31-56 55.4%
 3FG % 1st Half: 4-7 57.1% 2nd half: 1-5 20.0% Game: 5-12 41.7%
 FT % 1st Half: 5-8 62.5% 2nd half: 6-8 75.0% Game: 11-16 68.8%

Officials: Laura Morris, Michael McConnell, Rachelle Jones
 Technical fouls: Michigan-None. Penn State-None.
 Attendance: 3567

Score by periods	1st	2nd	Total
Michigan	29	34	63
Penn State	41	37	78

Last FG - MICH 2nd-00:09, PSU 2nd-01:55.
 Largest lead - MICH by 3 1st-18:55, PSU by 22 2nd-13:41.

Score tied - 0 times.
 Lead changed - 1 time.

Notable

- Nikki Greene recorded nine rebounds, moving her past Kim Calhoun (583; 1993-96) and into 22nd all-time at Penn State with 590 career boards.
- Maggie Lucas posted her ninth 20-point game of the season with 22 tallies to pace the Lady Lions.
- enn State shot 55.4% from the field, the best effort from the field for the Lions since compiling a 57.3 percentage at Nevada on Nov. 26, 2011.

#22/21 Penn State 71, Illinois 65 Game #18 * Jan. 19, 2012 * Champaign, Ill.

Penn State 71 • 14-4, 4-2

#	Player	Total			3-Ptr			Rebounds			PF	TP	A	TO	Blk	Stl	Min
		FG	FGA	FT	FTA	Off	Def	Off	Def	Total							
24	Nickson, Mia	0	0	0	0	0	1	1	0	0	0	0	0	0	0	2	
54	Greene, Nikki	4	7	0	0	2	3	6	8	5	10	0	2	3	1	21	
12	Gray, Zhaque	1	8	1	3	6	2	1	3	0	9	1	2	0	0	37	
20	Bentley, Alex	7	17	1	3	0	5	2	15	4	5	0	2	0	35		
33	Lucas, Maggie	4	10	1	3	10	1	1	2	1	19	0	5	0	1	33	
05	East, Talia	0	1	0	0	0	1	4	5	0	0	0	0	0	0	10	
23	Edwards, Ariel	2	5	0	1	3	3	6	1	7	0	1	0	0	0	27	
25	Studevent, Gizelle	0	0	0	0	0	1	1	1	0	0	0	0	0	0	4	
40	Wolfe, Marisa	2	4	0	2	1	4	5	2	6	0	0	0	0	0	20	
44	Waldner, Tori	2	5	0	0	1	2	2	4	2	5	0	0	0	0	11	
	Team					6	2	8									
	Totals	22	57	3	10	24	32	20	27	47	19	71	5	17	3	4	200

FG % 1st Half: 12-24 50.0% 2nd half: 10-33 30.3% Game: 22-57 38.6%
 3FG % 1st Half: 2-4 50.0% 2nd half: 1-6 16.7% Game: 3-10 30.0%
 FT % 1st Half: 11-13 84.6% 2nd half: 13-19 68.4% Game: 24-32 75.0%

Illinois 65 • 6-13, 0-6

#	Player	Total			3-Ptr			Rebounds			PF	TP	A	TO	Blk	Stl	Min
		FG	FGA	FT	FTA	Off	Def	Off	Def	Total							
00	Penn, Karisma	5	12	0	0	3	8	4	2	6	3	13	5	3	3	4	36
12	McCully, Lydia	1	6	0	0	3	4	0	2	2	5	2	0	0	0	36	
20	Burke, Alexis	2	7	0	0	1	4	1	2	4	5	0	4	0	0	21	
22	Crawford, Ivory	1	6	0	2	0	0	4	4	2	2	1	2	0	0	18	
42	Moore, Amber	5	10	5	8	2	2	1	2	4	17	2	0	0	2	29	
21	Blinn, Macie	0	0	0	0	0	0	0	0	0	0	0	1	0	0	3	
23	Smith, Alexis	1	2	0	0	2	4	1	2	0	4	0	1	0	0	11	
24	Godbold, Adrienne	6	12	0	2	7	3	5	8	3	19	3	1	1	1	37	
34	Rukavina, Lana	0	0	0	0	2	1	3	2	0	2	0	0	0	1	9	
	Team					2	3	5									
	Totals	21	55	5	12	18	31	14	20	34	23	65	15	13	4	8	200

FG % 1st Half: 12-31 38.7% 2nd half: 9-24 37.5% Game: 21-55 38.2%
 3FG % 1st Half: 4-9 44.4% 2nd half: 1-3 33.3% Game: 5-12 41.7%
 FT % 1st Half: 6-8 75.0% 2nd half: 12-23 52.2% Game: 18-31 58.1%

Officials: Gina Cross, Jennifer Rezac, Bob Enterline
 Technical fouls: Penn State-None. Illinois-None.
 Attendance: 654

Score by periods	1st	2nd	Total
Penn State	37	34	71
Illinois	34	31	65

Last FG - PSU 2nd-01:31, ILL 2nd-00:09.
 Largest lead - PSU by 9 2nd-16:56, ILL by 9 1st-06:15.

Score tied - 0 times.
 Lead changed - 2 times.

Notable

- With 19 points, sophomore Maggie Lucas surpassed the 900-point mark for her career. She now has 917 tallies in 53 games.
- Alex Bentley moved into a tie for 27th place on Penn State's career scoring with Sue Martin (1,135).
- The Lady Lions used a 20-3 run to end the first half and start the second to erase an eight-point deficit and take control of the game.

#RV/25 Penn State 93, #15/23 Nebraska 73 Game #17 * Jan. 15, 2012 * Lincoln, Neb.

Penn State 93 • 13-4 (3-2)

#	Player	Total			3-Ptr			Rebounds			PF	TP	A	TO	Blk	Stl	Min
		FG	FGA	FT	FTA	Off	Def	Off	Def	Total							
33	Lucas, Maggie	7	15	4	6	6	0	6	6	2	24	1	1	0	1	34	
54	Greene, Nikki	6	9	0	0	2	6	8	4	12	0	0	1	0	0	24	
12	Gray, Zhaque	7	11	2	3	0	2	4	6	4	16	0	1	0	0	35	
20	Bentley, Alex	9	17	0	2	5	2	3	5	2	23	3	2	1	4	35	
24	Nickson, Mia	4	8	0	0	4	3	8	11	1	12	2	2	1	0	36	
05	East, Talia	0	3	0	0	0	1	3	4	1	0	0	1	3	0	10	
23	Edwards, Ariel	1	2	0	0	0	1	0	1	4	2	0	3	0	1	9	
25	Studevent, Gizelle	0	0	0	0	0	1	1	0	0	0	0	1	0	0	4	
40	Wolfe, Marisa	2	3	0	0	0	3	3	2	4	0	0	0	1	9		
44	Waldner, Tori	0	0	0	0	0	0	0	0	0	0	0	0	0	0	4	
	Team					1	2	3									
	Totals	36	68	6	11	15	17	12	36	48	20	93	6	13	6	7	200

FG % 1st Half: 16-35 45.7% 2nd half: 20-33 60.6% Game: 36-68 52.9%
 3FG % 1st Half: 4-8 50.0% 2nd half: 2-3 66.7% Game: 6-11 54.5%
 FT % 1st Half: 2-2 100.0% 2nd half: 13-15 86.7% Game: 15-17 88.2%

Nebraska 73 • 15-2 (1-1)

#	Player	Total			3-Ptr			Rebounds			PF	TP	A	TO	Blk	Stl	Min
		FG	FGA	FT	FTA	Off	Def	Off	Def	Total							
23	Cady, Emily	4	12	1	4	6	0	2	2	3	15	1	0	2	1	35	
35	Hooper, Jordan	4	18	1	6	4	3	5	8	4	13	0	1	0	1	30	
00	Moore, Lindsey	4	13	1	4	7	1	2	3	1	16	3	3	1	0	38	
03	Sample, Hailee	2	5	0	0	1	1	2	0	4	0	0	0	1	0	16	
05	Burke, Kaitlyn	3	3	1	1	2	1	2	3	1	8	4	4	0	0	34	
10	Williams, Meghan	2	3	1	1	0	1	2	3	1	5	0	1	1	0	15	
11	Laudermill, Tear'a	2	4	1	2	2	0	2	2	1	7	0	0	0	0	11	
13	Jeffery, Brandi	1	2	1	2	0	0	1	1	3	3	0	1	0	1	13	
14	Simon, Katie	0	1	0	0	0	0	0	0	2	0	0	0	0	0	8	
	Team					2	4	6									
	Totals	22	61	7	20	22	30	9	21	60	16	73	8	11	4	200	

FG % 1st Half: 15-32 46.9% 2nd half: 7-29 24.1% Game: 22-61 36.1%
 3FG % 1st Half: 5-9 55.6% 2nd half: 2-11 18.2% Game: 7-20 35.0%
 FT % 1st Half: 9-12 75.0% 2nd half: 13-18 72.2% Game: 22-30 73.3%

Officials: Amy Bonner, John Whitson, Angie Enlund
 Technical fouls: Penn State-East, Talia, Nebraska-None.
 Attendance: 7752
 Technical Foul on Talia East

Score by periods	1st	2nd	Total
Penn State	38	55	93
Nebraska	44	29	73

Last FG - PSU 2nd-01:27, NEB 2nd-00:53.
 Largest lead - PSU by 22 2nd-00:58, NEB by 11 1st-12:20.

Score tied - 6 times.
 Lead changed - 3 times.

Notable

- The 93 points scored by the Lady Lions at Nebraska are the most scored vs. a Big Ten

#18/19 Penn State 77, Michigan 56

Game #20 * Jan. 26, 2012 * Ann Arbor, Mich.

Penn State 77 • 16-4, 6-2

##	Player	Total		3-Ptr		Rebounds			PF	TP	A	TO	Blk	Stl	Min
		FG-FGA	FT-FTA	FG-FGA	FT-FTA	Off	Def	Tot							
24	Nickson, Mia	f	0-0	0-0	0-0	0	2	2	0	0	0	1	0	0	4
54	Greene, Nikki	c	4-4	0-0	5-5	4	7	11	4	13	0	1	1	1	18
12	Gray, Zhaque	g	2-7	2-5	0-0	0	3	3	3	6	0	0	0	1	28
20	Bentley, Alex	g	9-16	0-1	0-0	0	4	4	3	18	8	6	0	1	35
33	Lucas, Maggie	g	10-13	2-4	1-1	0	8	8	1	23	4	3	0	2	33
05	East, Talia		1-4	0-0	0-0	1	1	2	1	2	0	2	0	0	9
23	Edwards, Ariel		3-7	0-0	0-0	3	5	8	3	6	1	1	0	0	30
25	Studevent, Gizelle		2-5	0-0	1-2	1	1	2	2	5	1	0	0	1	19
40	Wolfe, Marisa		1-1	0-0	1-2	0	2	2	2	3	1	4	0	0	17
44	Waldner, Tori		0-0	0-0	1-2	0	1	1	3	1	0	1	0	0	7
	Team					1	1	2							
	Totals		32-57	4-10	9-12	10	35	45	22	77	15	19	1	6	200

FG % 1st Half: 16-33 48.5% 2nd half: 16-24 66.7% Game: 32-57 56.1% Deadball Rebounds 1
 3FG % 1st Half: 0-3 0.0% 2nd half: 4-7 57.1% Game: 4-10 40.0%
 FT % 1st Half: 3-3 100.0 2nd half: 6-9 66.7% Game: 9-12 75.0%

Michigan 56 • 16-5, 5-3

##	Player	Total		3-Ptr		Rebounds			PF	TP	A	TO	Blk	Stl	Min
		FG-FGA	FT-FTA	FG-FGA	FT-FTA	Off	Def	Tot							
21	Jordan, Nya	f	3-11	1-2	3-7	7	5	12	1	10	4	1	0	1	38
44	Sheffer, Rachel	c	3-5	0-1	2-3	1	2	3	4	8	0	0	0	1	15
02	Boylan, Courtney	g	5-11	0-1	0-1	0	2	2	1	10	1	3	0	0	28
24	Ryan, Jenny	g	0-7	0-4	0-0	0	3	3	0	0	3	4	0	2	33
33	Reynolds, Carmen	g	2-8	1-4	0-0	1	0	1	1	5	0	0	0	1	18
01	Harris, Brenae	g	0-1	0-0	0-0	0	1	1	0	0	2	1	0	1	12
04	Hardley, Jamillya		1-1	1-1	0-0	0	0	0	0	3	0	0	0	0	2
11	Arnold, Sam		5-11	0-3	2-3	1	3	4	1	12	0	1	1	0	21
12	Thompson, Kate		1-4	0-2	0-0	0	0	0	0	2	0	0	0	0	9
14	Elmblad, Nicole		1-1	0-0	2-2	0	0	0	2	4	0	0	0	1	7
34	Driscoll, Val		1-1	0-0	0-0	0	0	0	0	2	0	0	0	0	4
54	Seto, Kendra		0-3	0-2	0-0	1	1	2	1	0	1	0	0	0	13
	Team					1	0	1							
	Totals		22-64	3-20	9-16	12	17	29	11	56	11	11	1	7	200

FG % 1st Half: 8-33 24.2% 2nd half: 14-31 45.2% Game: 22-64 34.4% Deadball Rebounds 2
 3FG % 1st Half: 0-11 0.0% 2nd half: 3-9 33.3% Game: 3-20 15.0%
 FT % 1st Half: 3-6 50.0% 2nd half: 6-10 60.0% Game: 9-16 56.3%

Officials: Tina Napier, Kathleen Lynch, Kevin Dillard
 Technical fouls: Penn State-None, Michigan-None.
 Attendance: 1072

Score by periods	1st	2nd	Total
Penn State	35	42	77
Michigan	19	37	56

	Points	In Paint	Off T/O	2nd Chance	Fast Break	Bench
PSU	34	18	12	12	17	
MICH	36	10	10	6	23	

Last FG - PSU 2nd-00:55, MICH 2nd-00:34.
 Largest lead - PSU by 31 2nd-06:13, MICH None.

Score tied - 2 times.
 Lead changed - 0 times.

Notable

- The Lady Lions are 4-0 in road games to start conference play for the first time since 2003-04.
- With 18 points, **Alex Bentley** moved into 25th place on Penn State's career scoring list, passing Lisa Faloon (1,162) for the position. Bentley has 1,174 points in her career.
- Sophomore **Maggie Lucas** notched her 11th 20-point game of the season with 23 tallies via a 10-for-13 shooting night.



2011-12 RADIO/TV CHART



#2

Dara Taylor
5-8 * Jr./Jr. * G
Wilmington, Del.
Caravel Academy
(Maryland)



#5

Talia East
6-3 * So./So. * F/C
Philadelphia, Pa.
Friends' Central School



#12

Zhaque Gray
5-8 * Sr./Sr. * G
Chicago, Ill.
Prep John Hope



#15

Renee Womack
5-10 * Sr./Sr. * G
Lansdale, Pa.
Methacton



#20

Alex Bentley
5-7 * Jr./Jr. * G
Indianapolis, Ind.
Ben Davis



#23

Ariel Edwards
6-2 * So./So. * F
Elmont, N.Y.
Christ the King



#24

Mia Nickson
6-2 * Sr./Jr. * F
Ashburn, Va.
Notre Dame Academy
(Boston College)



#25

Gizelle Studevent
5-11 * Jr./Jr. * G
La Jolla, Calif.
The Bishop's School



#33

Maggie Lucas
5-10 * So./So. * G
Narberth, Pa.
Germantown Academy



#40

Marisa Wolfe
6-2 * Jr./Jr. * F
Ford City, Pa.
Ford City



#44

Tori Waldner
6-5 * Fr./Fr. * F/C
Milton, Ga.
Milton



#54

Nikki Greene
6-4 * Jr./Jr. * F/C
Diboll, Texas
Diboll



HC

Coquese Washington
Head Coach
Notre Dame '92
Fifth Season

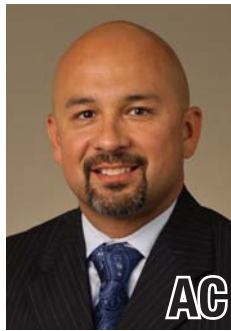

AC

Fred Chmiel
Assistant Coach
Excelsior College
Second Season



AC

Kia Damon
Assistant Coach
Millersville '97
Fifth Season



AC

Maren Walseth
Assistant Coach
Penn State '02
Fifth Season



DO

Ethan Gelfand
Director of Basketball
Operations
First Season



VO

Mike Miller
Director of Video &
Technology Operations
Seventh Season



2011-12 Penn State Lady Lions
Penn State Combined Team Statistics (as of Jan 26, 2012)
All games

RECORD:	OVERALL	HOME	AWAY	NEUTRAL
ALL GAMES	16-4	8-2	7-2	1-0
CONFERENCE	6-2	2-2	4-0	0-0
NON-CONFERENCE	10-2	6-0	3-2	1-0

##	Player	gp-gs	min	avg	Total		3-Point		F-Throw		Rebounds				pf	dq	a	to	blk	stl	pts	avg		
					fg-fga	fg%	3fg-fga	3fg%	ft-fta	ft%	off	def	tot	avg										
33	Lucas, Maggie	20-20	688	34.4	124-275	.451	50-122	.410	97-112	.866	19	75	94	4.7	35	0	52	58	3	25	395	19.8		
20	Bentley, Alex	20-20	677	33.8	123-266	.462	12-35	.343	46-63	.730	11	50	61	3.1	43	1	110	75	5	64	304	15.2		
12	Gray, Zhaque	20-20	597	29.9	77-195	.395	28-80	.350	32-36	.889	16	48	64	3.2	42	0	34	31	1	16	214	10.7		
54	Greene, Nikki	20-20	399	20.0	72-139	.518	0-0	.000	45-72	.625	58	108	166	8.3	69	1	9	35	27	23	189	9.5		
23	Edwards, Ariel	20-9	521	26.1	51-121	.421	3-16	.188	30-44	.682	28	69	97	4.9	43	1	26	33	4	18	135	6.8		
24	Nickson, Mia	11-11	246	22.4	21-59	.356	0-0	.000	13-26	.500	35	47	82	7.5	22	0	8	14	2	5	55	5.0		
40	Wolfe, Marisa	17-0	222	13.1	29-58	.500	1-4	.250	15-20	.750	13	36	49	2.9	32	0	8	15	5	10	74	4.4		
05	East, Talia	20-0	261	13.1	30-67	.448	0-0	.000	12-25	.480	30	79	109	5.5	33	2	5	22	25	8	72	3.6		
44	Waldner, Tori	18-0	170	9.4	17-36	.472	0-0	.000	8-16	.500	10	36	46	2.6	30	0	8	17	11	10	42	2.3		
25	Studevent, Gizelle	20-0	219	11.0	19-50	.380	0-1	.000	3-4	.750	10	19	29	1.5	14	0	15	8	0	9	41	2.1		
Team											49	46	95											
Total.....		20	4000		563-1266	.445	94-258	.364	301-418	.720	279	613	892	44.6	363	5	275	313	83	188	1521	76.1		
Opponents.....		20	4000		419-1269	.330	113-424	.267	245-359	.682	295	486	781	39.0	345	5	238	339	65	137	1196	59.8		

TEAM STATISTICS	PSU	OPP	Date	Opponent	Score	Att.
SCORING	1521	1196	11/11/11	WASHINGTON STATE	w 72-60	3807
Points per game	76.1	59.8	11/13/11	MIDDLE TENNESSEE	w 65-49	3238
Scoring margin	+16.3	-	11/17/11	at Delaware	L 71-80	3352
FIELD GOALS-ATT	563-1266	419-1269	11/20/11	at South Carolina	w 55-50	2391
Field goal pct	.445	.330	11/25/11	vs Iowa State	w 66-59	1089
3 POINT FG-ATT	94-258	113-424	11/26/11	at Nevada	w 103-65	759
3-point FG pct	.364	.267	11/30/11	NORTH CAROLINA	w 103-84	3963
3-pt FG made per game	4.7	5.7	12-03-11	at TTU	L 66-70	8923
FREE THROWS-ATT	301-418	245-359	12/6/11	VIRGINIA TECH	w 66-28	3236
Free throw pct	.720	.682	12/11/11	UMES	w 76-51	3386
F-Throws made per game	15.1	12.3	12/18/11	WAGNER	w 103-42	7202
REBOUNDS	892	781	12/21/11	at BUCKNELL	w 78-54	1490
Rebounds per game	44.6	39.0	* 12/30/11	NEBRASKA	L 63-71	5116
Rebounding margin	+5.6	-	* 01/02/12	at Wisconsin	w 82-49	4171
ASSISTS	275	238	* 1/7/12	MICHIGAN STATE	L 65-75	4906
Assists per game	13.8	11.9	* 1/12/12	MICHIGAN	w 78-63	3567
TURNOVERS	313	339	* 01/15/12	at Nebraska	w 93-73	7752
Turnovers per game	15.7	17.0	* 1/19/12	at Illinois	w 71-65	654
Turnover margin	+1.3	-	* 1/22/12	IOWA	w 68-52	4714
Assist/turnover ratio	0.9	0.7	* 01/26/12	at Michigan	w 77-56	1072
STEALS	188	137				
Steals per game	9.4	6.9	* - Conference game			
BLOCKS	83	65				
Blocks per game	4.2	3.3				
ATTENDANCE	43135	31653				
Home games-Avg/Game	10-4314	9-3396				
Neutral site-Avg/Game	-	1-1089				

Score by Periods	1st	2nd	Totals
Penn State	744	777	1521
Opponents	620	576	1196

2011-12 Penn State Lady Lions
Penn State Category Leaders (as of Jan 26, 2012)
All games

Points	G	Pts	Pts/G
Lucas, Maggie	20	395	19.8
Bentley, Alex	20	304	15.2
Gray, Zhaque	20	214	10.7
Greene, Nikki	20	189	9.5
Edwards, Ariel	20	135	6.8
Wolfe, Marisa	17	74	4.4
East, Talia	20	72	3.6
Nickson, Mia	11	55	5.0
Waldner, Tori	18	42	2.3
Studevent, Gizelle	20	41	2.1

FG Percentage	FG	Att	Pct
Greene, Nikki	72	139	.518
Wolfe, Marisa	29	58	.500
Waldner, Tori	17	36	.472
Bentley, Alex	123	266	.462
Lucas, Maggie	124	275	.451
East, Talia	30	67	.448
Edwards, Ariel	51	121	.421
Gray, Zhaque	77	195	.395
Studevent, Gizelle	19	50	.380
Nickson, Mia	21	59	.356

3-Point Percentage	3FG	Att	Pct
Lucas, Maggie	50	122	.410
Gray, Zhaque	28	80	.350
Bentley, Alex	12	35	.343
Wolfe, Marisa	1	4	.250
Edwards, Ariel	3	16	.188
Studevent, Gizelle	0	1	.000

Free Throw Percent	FG	Att	Pct
Gray, Zhaque	32	36	.889
Lucas, Maggie	97	112	.866
Wolfe, Marisa	15	20	.750
Studevent, Gizelle	3	4	.750
Bentley, Alex	46	63	.730
Edwards, Ariel	30	44	.682
Greene, Nikki	45	72	.625
Waldner, Tori	8	16	.500
Nickson, Mia	13	26	.500
East, Talia	12	25	.480

Scoring Average	G	Pts	Avg/G
Lucas, Maggie	20	395	19.8
Bentley, Alex	20	304	15.2
Gray, Zhaque	20	214	10.7
Greene, Nikki	20	189	9.5
Edwards, Ariel	20	135	6.8
Nickson, Mia	11	55	5.0
Wolfe, Marisa	17	74	4.4
East, Talia	20	72	3.6
Waldner, Tori	18	42	2.3
Studevent, Gizelle	20	41	2.1

Field Goal Attempts	G	Att	Att/G
Lucas, Maggie	20	275	13.8
Bentley, Alex	20	266	13.3
Gray, Zhaque	20	195	9.8
Greene, Nikki	20	139	7.0
Edwards, Ariel	20	121	6.1

Field Goals Made	G	Made	Made/G
Lucas, Maggie	20	124	6.2
Bentley, Alex	20	123	6.2
Gray, Zhaque	20	77	3.9
Greene, Nikki	20	72	3.6
Edwards, Ariel	20	51	2.6

3-Point FG Attempts	G	Att	Att/G
Lucas, Maggie	20	122	6.1
Gray, Zhaque	20	80	4.0
Bentley, Alex	20	35	1.8
Edwards, Ariel	20	16	0.8
Wolfe, Marisa	17	4	0.2

3-Point FG Made	G	Made	Made/G
Lucas, Maggie	20	50	2.5
Gray, Zhaque	20	28	1.4
Bentley, Alex	20	12	0.6
Edwards, Ariel	20	3	0.2
Wolfe, Marisa	17	1	0.1

Free Throw Attempts	G	Att	Att/G
Lucas, Maggie	20	112	5.6
Greene, Nikki	20	72	3.6
Bentley, Alex	20	63	3.2
Edwards, Ariel	20	44	2.2
Gray, Zhaque	20	36	1.8

Free Throws Made	G	Made	Made/G
Lucas, Maggie	20	97	4.9
Bentley, Alex	20	46	2.3
Greene, Nikki	20	45	2.3
Gray, Zhaque	20	32	1.6
Edwards, Ariel	20	30	1.5

2011-12 Penn State Lady Lions
 Penn State Category Leaders (as of Jan 26, 2012)
 All games

<u>Rebounds</u>	<u>G</u>	<u>Reb</u>	<u>Reb/G</u>
Greene, Nikki	20	166	8.3
East, Talia	20	109	5.5
Edwards, Ariel	20	97	4.9
Lucas, Maggie	20	94	4.7
Nickson, Mia	11	82	7.5

<u>Assists</u>	<u>G</u>	<u>No.</u>	<u>Ast/G</u>
Bentley, Alex	20	110	5.5
Lucas, Maggie	20	52	2.6
Gray, Zhaque	20	34	1.7
Edwards, Ariel	20	26	1.3
Studevent, Gizelle	20	15	0.8

<u>Rebound Average</u>	<u>G</u>	<u>Reb</u>	<u>Avg/G</u>
Greene, Nikki	20	166	8.3
Nickson, Mia	11	82	7.5
East, Talia	20	109	5.5
Edwards, Ariel	20	97	4.9
Lucas, Maggie	20	94	4.7

<u>Steals</u>	<u>G</u>	<u>No.</u>	<u>Stl/G</u>
Bentley, Alex	20	64	3.2
Lucas, Maggie	20	25	1.3
Greene, Nikki	20	23	1.2
Edwards, Ariel	20	18	0.9
Gray, Zhaque	20	16	0.8

<u>Offensive Rebounds</u>	<u>G</u>	<u>No.</u>	<u>Avg/G</u>
Greene, Nikki	20	58	2.9
Nickson, Mia	11	35	3.2
East, Talia	20	30	1.5
Edwards, Ariel	20	28	1.4
Lucas, Maggie	20	19	1.0

<u>Blocked Shots</u>	<u>G</u>	<u>No.</u>	<u>Blk/G</u>
Greene, Nikki	20	27	1.4
East, Talia	20	25	1.3
Waldner, Tori	18	11	0.6
Wolfe, Marisa	17	5	0.3
Bentley, Alex	20	5	0.3

<u>Defensive Rebounds</u>	<u>G</u>	<u>No.</u>	<u>Avg/G</u>
Greene, Nikki	20	108	5.4
East, Talia	20	79	4.0
Lucas, Maggie	20	75	3.8
Edwards, Ariel	20	69	3.5
Bentley, Alex	20	50	2.5

<u>Minutes</u>	<u>G</u>	<u>No.</u>	<u>Min/G</u>
Lucas, Maggie	20	688	34.4
Bentley, Alex	20	677	33.8
Gray, Zhaque	20	597	29.9
Edwards, Ariel	20	521	26.1
Greene, Nikki	20	399	20.0

<u>Fouls</u>	<u>G</u>	<u>No.</u>	<u>Per/G</u>
Greene, Nikki	20	69	3.5
Edwards, Ariel	20	43	2.2
Bentley, Alex	20	43	2.2
Gray, Zhaque	20	42	2.1
Lucas, Maggie	20	35	1.8

<u>Turnovers</u>	<u>G</u>	<u>No.</u>	<u>TO/G</u>
Bentley, Alex	20	75	3.8
Lucas, Maggie	20	58	2.9
Greene, Nikki	20	35	1.8
Edwards, Ariel	20	33	1.7
Gray, Zhaque	20	31	1.6

<u>Foulsouts</u>	<u>G</u>	<u>No.</u>
East, Talia	20	2
Edwards, Ariel	20	1
Bentley, Alex	20	1
Greene, Nikki	20	1

2011-12 Penn State Lady Lions
Penn State Combined Team Statistics (as of Jan 26, 2012)
Conference games

RECORD:	OVERALL	HOME	AWAY	NEUTRAL
ALL GAMES	6-2	2-2	4-0	0-0
CONFERENCE	6-2	2-2	4-0	0-0
NON-CONFERENCE	0-0	0-0	0-0	0-0

##	Player	gp-gs	min	avg	Total		3-Point		F-Throw		Rebounds				pf	dq	a	to	blk	stl	pts	avg		
					fg-fga	fg%	3fg-fga	3fg%	ft-fta	ft%	off	def	tot	avg										
33	Lucas, Maggie	8-8	282	35.2	53-115	.461	20-46	.435	38-42	.905	9	31	40	5.0	12	0	25	28	1	10	164	20.5		
20	Bentley, Alex	8-8	279	34.9	56-128	.438	3-15	.200	8-18	.444	6	26	32	4.0	19	1	40	34	3	31	123	15.4		
54	Greene, Nikki	8-8	183	22.9	31-56	.554	0-0	.000	15-25	.600	28	54	82	10.3	30	1	3	10	11	13	77	9.6		
12	Gray, Zhaque	8-8	226	28.3	25-79	.316	9-34	.265	9-10	.900	7	19	26	3.3	14	0	7	10	0	3	68	8.5		
23	Edwards, Ariel	8-1	194	24.3	20-42	.476	1-3	.333	16-21	.762	15	26	41	5.1	18	0	8	14	2	4	57	7.1		
24	Nickson, Mia	7-7	151	21.6	16-35	.457	0-0	.000	7-13	.538	23	28	51	7.3	12	0	6	11	1	3	39	5.6		
40	Wolfe, Marisa	8-0	98	12.3	12-22	.545	0-1	.000	8-10	.800	4	19	23	2.9	12	0	3	8	1	1	32	4.0		
05	East, Talia	8-0	68	8.5	4-16	.250	0-0	.000	5-6	.833	7	19	26	3.3	7	1	0	6	6	0	13	1.6		
44	Waldner, Tori	8-0	50	6.3	5-12	.417	0-0	.000	3-6	.500	3	5	8	1.0	10	0	2	3	1	5	13	1.6		
25	Studevent, Gizelle	8-0	69	8.6	5-18	.278	0-0	.000	1-2	.500	5	6	11	1.4	6	0	5	1	0	2	11	1.4		
Team											19	13	32											
Total.....		8	1600	227-523		.434	33-99	.333	110-153	.719	126	246	372	46.5	140	3	99	129	26	72	597	74.6		
Opponents.....		8	1600	174-478		.364	48-168	.286	108-157	.688	86	197	283	35.4	129	1	101	122	23	58	504	63.0		

TEAM STATISTICS	PSU	OPP	Date	Opponent	Score	Att.
SCORING	597	504	* 12/30/11	NEBRASKA	L 63-71	5116
Points per game	74.6	63.0	* 01/02/12	at Wisconsin	w 82-49	4171
Scoring margin	+11.6	-	* 1/7/12	MICHIGAN STATE	L 65-75	4906
FIELD GOALS-ATT	227-523	174-478	* 1/12/12	MICHIGAN	w 78-63	3567
Field goal pct	.434	.364	* 01/15/12	at Nebraska	w 93-73	7752
3 POINT FG-ATT	33-99	48-168	* 1/19/12	at Illinois	w 71-65	654
3-point FG pct	.333	.286	* 1/22/12	IOWA	w 68-52	4714
3-pt FG made per game	4.1	6.0	* 01/26/12	at Michigan	w 77-56	1072
FREE THROWS-ATT	110-153	108-157	* - Conference game			
Free throw pct	.719	.688				
F-Throws made per game	13.8	13.5				
REBOUNDS	372	283				
Rebounds per game	46.5	35.4				
Rebounding margin	+11.1	-				
ASSISTS	99	101				
Assists per game	12.4	12.6				
TURNOVERS	129	122				
Turnovers per game	16.1	15.3				
Turnover margin	-0.9	-				
Assist/turnover ratio	0.8	0.8				
STEALS	72	58				
Steals per game	9.0	7.3				
BLOCKS	26	23				
Blocks per game	3.3	2.9				
ATTENDANCE	18303	13649				
Home games-Avg/Game	4-4576	4-3412				
Neutral site-Avg/Game	-	0-0				

Score by Periods	1st	2nd	Totals
Penn State	284	313	597
Opponents	267	237	504

2011-12 Penn State Lady Lions
Penn State Category Leaders (as of Jan 26, 2012)
Conference games

Points	G	Pts	Pts/G
Lucas, Maggie	8	164	20.5
Bentley, Alex	8	123	15.4
Greene, Nikki	8	77	9.6
Gray, Zhaque	8	68	8.5
Edwards, Ariel	8	57	7.1
Nickson, Mia	7	39	5.6
Wolfe, Marisa	8	32	4.0
East, Talia	8	13	1.6
Waldner, Tori	8	13	1.6
Studevent, Gizelle	8	11	1.4

FG Percentage	FG	Att	Pct
Greene, Nikki	31	56	.554
Wolfe, Marisa	12	22	.545
Edwards, Ariel	20	42	.476
Lucas, Maggie	53	115	.461
Nickson, Mia	16	35	.457
Bentley, Alex	56	128	.438
Waldner, Tori	5	12	.417
Gray, Zhaque	25	79	.316
Studevent, Gizelle	5	18	.278
East, Talia	4	16	.250

3-Point Percentage	3FG	Att	Pct
Lucas, Maggie	20	46	.435
Edwards, Ariel	1	3	.333
Gray, Zhaque	9	34	.265
Bentley, Alex	3	15	.200
Wolfe, Marisa	0	1	.000

Free Throw Percent	FG	Att	Pct
Lucas, Maggie	38	42	.905
Gray, Zhaque	9	10	.900
East, Talia	5	6	.833
Wolfe, Marisa	8	10	.800
Edwards, Ariel	16	21	.762
Greene, Nikki	15	25	.600
Nickson, Mia	7	13	.538
Waldner, Tori	3	6	.500
Studevent, Gizelle	1	2	.500
Bentley, Alex	8	18	.444

Scoring Average	G	Pts	Avg/G
Lucas, Maggie	8	164	20.5
Bentley, Alex	8	123	15.4
Greene, Nikki	8	77	9.6
Gray, Zhaque	8	68	8.5
Edwards, Ariel	8	57	7.1
Nickson, Mia	7	39	5.6
Wolfe, Marisa	8	32	4.0
East, Talia	8	13	1.6
Waldner, Tori	8	13	1.6
Studevent, Gizelle	8	11	1.4

Field Goal Attempts	G	Att	Att/G
Bentley, Alex	8	128	16.0
Lucas, Maggie	8	115	14.4
Gray, Zhaque	8	79	9.9
Greene, Nikki	8	56	7.0
Edwards, Ariel	8	42	5.3

Field Goals Made	G	Made	Made/G
Bentley, Alex	8	56	7.0
Lucas, Maggie	8	53	6.6
Greene, Nikki	8	31	3.9
Gray, Zhaque	8	25	3.1
Edwards, Ariel	8	20	2.5

3-Point FG Attempts	G	Att	Att/G
Lucas, Maggie	8	46	5.8
Gray, Zhaque	8	34	4.3
Bentley, Alex	8	15	1.9
Edwards, Ariel	8	3	0.4
Wolfe, Marisa	8	1	0.1

3-Point FG Made	G	Made	Made/G
Lucas, Maggie	8	20	2.5
Gray, Zhaque	8	9	1.1
Bentley, Alex	8	3	0.4
Edwards, Ariel	8	1	0.1

Free Throw Attempts	G	Att	Att/G
Lucas, Maggie	8	42	5.3
Greene, Nikki	8	25	3.1
Edwards, Ariel	8	21	2.6
Bentley, Alex	8	18	2.3
Nickson, Mia	7	13	1.9

Free Throws Made	G	Made	Made/G
Lucas, Maggie	8	38	4.8
Edwards, Ariel	8	16	2.0
Greene, Nikki	8	15	1.9
Gray, Zhaque	8	9	1.1
Bentley, Alex	8	8	1.0
Wolfe, Marisa	8	8	1.0

2011-12 Penn State Lady Lions
Penn State Category Leaders (as of Jan 26, 2012)
Conference games

<u>Rebounds</u>	<u>G</u>	<u>Reb</u>	<u>Reb/G</u>
Greene, Nikki	8	82	10.3
Nickson, Mia	7	51	7.3
Edwards, Ariel	8	41	5.1
Lucas, Maggie	8	40	5.0
Bentley, Alex	8	32	4.0

<u>Assists</u>	<u>G</u>	<u>No.</u>	<u>Ast/G</u>
Bentley, Alex	8	40	5.0
Lucas, Maggie	8	25	3.1
Edwards, Ariel	8	8	1.0
Gray, Zhaque	8	7	0.9
Nickson, Mia	7	6	0.9

<u>Rebound Average</u>	<u>G</u>	<u>Reb</u>	<u>Avg/G</u>
Greene, Nikki	8	82	10.3
Nickson, Mia	7	51	7.3
Edwards, Ariel	8	41	5.1
Lucas, Maggie	8	40	5.0
Bentley, Alex	8	32	4.0

<u>Steals</u>	<u>G</u>	<u>No.</u>	<u>Stl/G</u>
Bentley, Alex	8	31	3.9
Greene, Nikki	8	13	1.6
Lucas, Maggie	8	10	1.3
Waldner, Tori	8	5	0.6
Edwards, Ariel	8	4	0.5

<u>Offensive Rebounds</u>	<u>G</u>	<u>No.</u>	<u>Avg/G</u>
Greene, Nikki	8	28	3.5
Nickson, Mia	7	23	3.3
Edwards, Ariel	8	15	1.9
Lucas, Maggie	8	9	1.1
Gray, Zhaque	8	7	0.9
East, Talia	8	7	0.9

<u>Blocked Shots</u>	<u>G</u>	<u>No.</u>	<u>Blk/G</u>
Greene, Nikki	8	11	1.4
East, Talia	8	6	0.8
Bentley, Alex	8	3	0.4
Edwards, Ariel	8	2	0.3
Wolfe, Marisa	8	1	0.1
Waldner, Tori	8	1	0.1
Lucas, Maggie	8	1	0.1
Nickson, Mia	7	1	0.1

<u>Defensive Rebounds</u>	<u>G</u>	<u>No.</u>	<u>Avg/G</u>
Greene, Nikki	8	54	6.8
Lucas, Maggie	8	31	3.9
Nickson, Mia	7	28	4.0
Edwards, Ariel	8	26	3.3
Bentley, Alex	8	26	3.3

<u>Minutes</u>	<u>G</u>	<u>No.</u>	<u>Min/G</u>
Lucas, Maggie	8	282	35.2
Bentley, Alex	8	279	34.9
Gray, Zhaque	8	226	28.3
Edwards, Ariel	8	194	24.3
Greene, Nikki	8	183	22.9

<u>Fouls</u>	<u>G</u>	<u>No.</u>	<u>Per/G</u>
Greene, Nikki	8	30	3.8
Bentley, Alex	8	19	2.4
Edwards, Ariel	8	18	2.3
Gray, Zhaque	8	14	1.8
Wolfe, Marisa	8	12	1.5
Nickson, Mia	7	12	1.7
Lucas, Maggie	8	12	1.5

<u>Turnovers</u>	<u>G</u>	<u>No.</u>	<u>TO/G</u>
Bentley, Alex	8	34	4.3
Lucas, Maggie	8	28	3.5
Edwards, Ariel	8	14	1.8
Nickson, Mia	7	11	1.6
Gray, Zhaque	8	10	1.3
Greene, Nikki	8	10	1.3

<u>Foulouts</u>	<u>G</u>	<u>No.</u>
Bentley, Alex	8	1
Greene, Nikki	8	1
East, Talia	8	1