



2016 PENN STATE WOMEN'S SOCCER

2015 NCAA CHAMPIONS
21-STRAIGHT NCAA TOURNAMENT APPEARANCES
17-TIME BIG TEN REGULAR SEASON CHAMPIONS
SIX-TIME BIG TEN TOURNAMENT CHAMPIONS
FIVE COLLEGE CUP APPEARANCES

2016 SCHEDULE

AUGUST

Wed. 10	QUEBEC (Exhibition)	University Park, Pa.	---
Sun. 14	DREXEL (Exhibition)	University Park, Pa.	---

PENN STATE TOURNAMENT (Aug. 19-21)

Fri. 19	No. 6 WEST VIRGINIA (BTN)	University Park, Pa.	T, 1-1, 2OT
Sun. 21	HOFSTRA	University Park, Pa.	W, 3-1
Fri. 26	No. 14 BYU	University Park, Pa.	L, 3-2

SEPTEMBER

Fri. 2	at No. 11 UCLA	Los Angeles, Calif.	L, 1-0 OT
Sun. 4	at No. 18 Long Beach State	Long Beach, Calif.	W, 2-1
Fri. 9	SAN DIEGO STATE	University Park, Pa.	W, 3-0
Sun. 11	LA SALLE	University Park, Pa.	W, 2-0
Fri. 16	at No. 10 Minnesota* (BTN)	Falcon Heights, Minn.	T, 1-1 2OT
Sun. 18	at Wisconsin*	Madison, Wis.	W, 1-0
Fri. 23	IOWA*	University Park, Pa.	W, 2-0
Sun. 25	NEBRASKA*	University Park, Pa.	W, 2-1
Fri. 30	ILLINOIS*	University Park, Pa.	W, 2-0

OCTOBER

Thu. 6	at Indiana*	Bloomington, Ind.	7 p.m.
Sun. 9	at Maryland*	College Park, Md.	1 p.m.
Thu. 13	RUTGERS* (BTN)	University Park, Pa.	7 p.m.
Sun. 16	PURDUE*	University Park, Pa.	1 p.m.
Sat. 22	at Michigan State*	East Lansing, Mich.	Noon
Wed. 26	OHIO STATE*	University Park, Pa.	6 p.m.

BIG TEN TOURNAMENT (Oct. 30-Nov. 6)

Sun. 30	Big Ten Quarterfinals	Campus Sites	TBA
---------	-----------------------	--------------	-----

NOVEMBER

Fri. 4	Big Ten Semifinals	Campus Sites	TBA
Sun. 6	Big Ten Championship	Campus Sites	TBA

NCAA TOURNAMENT (Nov. 12-25)

Sat. 12	NCAA First Round	Campus Sites	TBA
Fri. 18	NCAA Second Round	Campus Sites	TBA
Sun. 20	NCAA Third Round	Campus Sites	TBA
Fri. 25	NCAA Quarterfinals	Campus Sites	TBA

DECEMBER

NCAA WOMEN'S COLLEGE CUP (Dec. 2-4)

Fri. 2	College Cup Semifinals	TBA	TBA
Sun. 4	College Cup Championship	TBA	TBA

All times are Eastern

Home matches are bold and played at Jeffrey Field

NITTANY LIONS HEAD TO INDIANA, MARYLAND



	PENN STATE	INDIANA	MARYLAND
RECORD	8-2-2	5-7-1	3-9-1
CONFERENCE RECORD	4-0-1	2-3-0	1-4-0
GOALS	21	14	21
GOALS/GAME	1.75	1.08	1.62
SOG-SHOTS	84-181	53-138	67-128
SHOTS/GAME	15.1	10.6	9.8
SV%	.791	.759	.730
GA	9	20	31
GAA	0.72	1.51	2.27
SHUTOUTS	5	3	0

MATCH DAY 13: NO. 13 PENN STATE AT INDIANA

Oct. 6 • 7 p.m. • Bill Armstrong Field • Bloomington, Ind.

Watch: BTN2Go.com • Stats: GoPSUsports.com

MATCH DAY 14: NO. 13 PENN STATE AT MARYLAND

Oct. 9 • 1 p.m. • Ludwig Field • College Park, Md.

Watch: BTN2Go.com • Stats: GoPSUsports.com

NITTANY NOTES

- Penn State has a record of 7-0-1 in its last eight matches
- Penn State clinched win No. 400 in program history against Hofstra (407-105-31)
- The Nittany Lions own a record of 184-26-11 all-time in Big Ten conference play
- Coach Dambach captured her 200th win as an NCAA head coach (205-80-15) against SDSU
- Nittany Lions will not play Michigan or Northwestern in Big Ten action during the regular season
- Redshirt junior Brittany Basinger has started 62 of 62 matches on the Nittany Lion backline
- Junior Frannie Crouse is tied for 19th in points all-time at PSU with 68 (29g, 10a)
- The Nittany Lion defense has allowed one goal or less in each of the past nine games
- The Penn State defense has recorded five shutouts in the past seven games
- Five Nittany Lions in pursuit of a spot with the U.S. U-20 Women's National Team this fall
- Junior Megan Schafer became the 22nd Nittany Lion to tally 20 career goals on Sept. 9

2016 STAT LEADERS

POINTS		ASSISTS		SHOTS ON GOAL	
Frannie Crouse	17	Nicolette Driesse	4	Charlotte Williams	17
Megan Schafer	10	Charlotte Williams	3	Frannie Crouse	15
Charlotte Williams	9	Four tied	2	Haleigh Echard	10
GOALS		SHOTS		GAME-WINNING GOALS	
Frannie Crouse	8	Charlotte Williams	35	Frannie Crouse	4
Megan Schafer	4	Frannie Crouse	30	Four tied	1
Charlotte Williams	3	Megan Schafer	21		

2016 PENN STATE WOMEN'S SOCCER

NUMERICAL ROSTER

No.	Name	Pos.	Elig.	Ht.	Hometown/High School (Last College)
0	Sarafina Valenti	GK	FR	5-6	Bechtelsville, Pa./Boyertown
00	Amanda Dennis	GK	FR	6-0	San Diego, Calif./Murrieta Valley
1	Brittany Basinger	D	RS JR	5-7	Purcellville, Va./Woodgrove
2	Grace Fisk	D	FR	5-7	Bromley, London, England/Langley Park
4	Megan Schafer	F	JR	5-7	Langhorne, Pa./Neshaminy
6	Emma Hasco	M	FR	5-8	Upper St. Clair, Pa./Upper St. Clair
7	Elizabeth Ball	D	JR	5-6	Richmond, Va./Deep Run
8	Kristin Schnurr	F	RS FR	5-7	Bristow, Va./Patriot
9	Frannie Crouse	F	JR	5-7	Greensburg, Pa./Greensburg Central Catholic
12	Charlotte Williams	M	SO	5-4	Rochester, N.Y./Brighton
15	Haleigh Echard	M	JR	5-4	Lebanon, Pa./Cedar Crest
16	Becca Hamilton	D	FR	5-8	Howell, N.J./Howell
17	Alina Ortega Jurado	F/M	SO	5-6	Waldgirmes, Germany/Ricarda-Huch Schule
18	Angela Widlacki	D	RS JR	5-5	Naperville, Ill./Naperville North
19	Liisi Vink-Lainas	M	JR	5-5	Wynantskill, N.Y./Troy
20	Salina Williford	M	RS JR	5-4	Wayne, Pa./Conestoga
21	Laura Freigang	M/F	FR	5-8	Oppenheim, Germany/St. Katharinen Gymnasium Oppenheim
22	Isabelle Clauss	D	JR	5-6	Clarks Summit, Pa./Abington Heights
23	Nickolette Driesse	M	SR	5-5	Wayne, N.J./Wayne Hills (Florida State)
24	Cecilia Knaub	M	SO	5-10	Phoenixville, Pa./Phoenixville
25	Taylor Campbell-Phipps	D	SO	5-6	Orlando, Fla./State College Area
27	Marissa Sheva	M	SO	5-3	Sellersville, Pa./Pennridge
28	Bristol Pizzuto	GK	FR	6-1	Whitehouse Station, N.J./Hunterdon Central
30	Rose Chandler	GK	RS SO	5-8	Atlanta, Ga./Atlanta Country Day
33	Laura Suero	D	FR	5-6	Royersford, Pa./Spring-Ford
34	Madison Moroi	F	FR	5-5	New Albany, Ohio/New Albany

POSITION BREAKDOWN

GOALKEEPERS	DEFENDERS	MIDFIELDERS	FORWARDS
Rose Chandler	Elizabeth Ball	Nickolette Driesse	Frannie Crouse
Amanda Dennis	Brittany Basinger	Haleigh Echard	Laura Freigang
Bristol Pizzuto	Taylor Campbell-Phipps	Laura Freigang	Madison Moroi
Sarafina Valenti	Isabelle Clauss	Emma Hasco	Alina Ortega Jurado
	Grace Fisk	Cecilia Knaub	Megan Schafer
	Becca Hamilton	Alina Ortega Jurado	Kristin Schnurr
	Laura Suero	Marissa Sheva	
	Angela Widlacki	Liisi Vink-Lainas	
		Salina Williford	
		Charlotte Williams	

PENN STATE QUICK FACTS

Location..... University Park, Pa.
 Founded1855
 Enrollment46,606
 Nickname Nittany Lions
 Colors..... Blue and White
 ConferenceBig Ten
 Home Field Jeffrey Field (5,000)
 PresidentEric J. Barron
 Director of Athletics..... Sandy Barbour

PENN STATE STRATEGIC COMMUNICATIONS

Women's Soccer Contact..... Will Rottler
 Office Phone.....814-865-2498
 Cell Phone814-441-9130
 E-mailwdr13@psu.edu
 Fax.....814-863-3165
 Mailing Address..... 101 Bryce Jordan Center
 University Park, Pa. 16802

PENN STATE WOMEN'S SOCCER QUICK FACTS

2015 Overall Record. 22-3-2
 2015 Big Ten Record (Finish) 8-2-1 (T-1st)
 2015 NCAA Tournament. 6-0 (NCAA Champions)
 Letterwinners Returning/Lost. 15/9
 Starters Returning/Lost 5-6
 Newcomers 9
 2016 Captains Brittany Basinger,
 Nickolette Driesse, Megan Schafer
 First Varsity Year 1994
 All-Time Record 407-105-31 (.778)
 All-Time Big Ten Record. 184-26-11 (.857)
 Jeffrey Field Record 221-25-11 (.881)
 NCAA Postseason Appearances 21
 All-Time NCAA Tournament Record. 46-19-2
 NSCAA All-America Honors 33
 NSCAA First Team All-America Honors 24
 M.A.C. Hermann Trophy Winners. 2
 M.A.C. Hermann Trophy Finalists..... 9
 M.A.C. Hermann Trophy Semifinalists 17
 Big Ten Players of the Year. 18
 First Team All-Big Ten Selections. 63
 Second Team All-Big Ten Selections 44
 All-Big Ten Freshman Team Selections 41
 Head Coach Erica Dambach (10th year)

ALPHABETICAL ROSTER

No.	Name	Pos.
7	Elizabeth Ball	D
1	Brittany Basinger	D
25	Taylor Campbell-Phipps	D
30	Rose Chandler	GK
22	Isabelle Clauss	D
9	Frannie Crouse	F
00	Amanda Dennis	GK
23	Nickolette Driesse	M
15	Haleigh Echard	M
2	Grace Fisk	D
21	Laura Freigang	M/F
16	Becca Hamilton	D
6	Emma Hasco	M
24	Cecilia Knaub	M
34	Madison Moroi	F
17	Alina Ortega Jurado	F/M
28	Bristol Pizzuto	GK
4	Megan Schafer	F
8	Kristin Schnurr	F
27	Marissa Sheva	M
33	Laura Suero	D
0	Sarafina Valenti	GK
19	Liisi Vink-Lainas	M
18	Angela Widlacki	D
12	Charlotte Williams	M
20	Salina Williford	M

PRONUNCIATION GUIDE

Brittany **Basinger**.....BAY-singer
 Taylor Campbell-Phipps..... Fips
 Isabelle **Clauss** Claws
 Erica **Dambach** Rhymes with Wambach
 Nickolette **Driesse** Drees
 Haleigh **Echard**..... ECK-erd
 Laura **Freigang**.....FRY-GANG
 Emma **Hasco**..... HAS-co
 Cecilia **Knaub** Knob
 Madison **Moroi** Ma-roy
 Alina Ortega Jurado AH-lean-AH
OR-tay-gah Her-rah-doh
 Bristol **Pizzuto** Piz-ZOOT-oh
 Kristin **Schnurr** SH-NUR
 Marissa **Sheva**SHE-va
 Laura **Suero**..... Swear-oh
 Sarafina Valenti Sara-V-Nah Va-lent-e
 Liisi Vink-Lainas..... LEE-see Vink-LYE-nuss
 Angela **Widlacki** Wid-lack-e
 Salina **Williford** Will-a-furd
 All Nittany Lion audio pronunciations can be heard
 on the individual bio pages on
 GoPSUsports.com.

2016 PENN STATE WOMEN'S SOCCER

FOLLOW ALONG

Both matches this weekend will be streamed on BTN2Go.com. Viewers must have a BTN Plus account to access the video. Live stats can be found for both matches on GoPSUsports.com.

LOOKING AT INDIANA

Indiana enters the weekend with an overall record of 5-7-1 and a record 2-3-0 in conference play. Last weekend, the Hoosiers fell 1-0 to the Nebraska Cornhuskers in Lincoln, Neb.

Mykayla Brown leads the Hoosiers in 2016 in goals and points with four and eight, respectively. Also leading the way for the IU offense are Caroline Dreher and Cassidy Blacha. Dreher has five points on two goals and one assist, while Blacha has netted two goals in 2016.

In net for Indiana, Sarah L'Hommedieu has played in 1100:13 minutes, allowed 18 goals, recorded 57 saves and has a goals against average of 1.47.

LOOKING AT MARYLAND

Maryland has an overall record of 3-9-1 and a Big Ten record of 1-4-0. Prior to hosting Penn State on Sunday, the Terrapins host Ohio State on Thursday night.

Last weekend, Maryland fell, 3-2, in double overtime at Michigan State (9/29) and dropped a 3-1 contest at Michigan (10/2).

The Maryland offense features two of the top goal scorers in the nation with Chelsea Jackson and Jarena Harmon. In the NCAA rankings, Jackson is tied for 11th in goals scored with nine and Harmon is tied for 29th with eight.

Jackson is also tied for 26th in overall points in the NCAA this season with 20.

In net for the Terrapins, three goalkeepers have split time in 2016. Katelyn Jensen leads the way for the Terrapin goalkeeper trio with 558:01 minutes played. On the year, Jensen has recorded 41 saves, allowed 11 goals, tallied a goals against average of 1.77 and has recorded a save percentage of .788.

WEEKEND REWIND

On Sept. 30, the Nittany Lions defeated the Illinois Fighting Illini, 2-0, in their lone match of the weekend.

In the 2-0 victory for the Blue and White, junior Frannie Crouse netted her 29th career goal, while Marissa Sheva scored her first goal of the 2016 campaign.

The Nittany Lion defense held the Fighting Illini offense to three shot attempts, all of which took place in the first half of play. Friday's game marked the first time since Oct. 8, 2015 (Maryland), the Nittany Lion defense did not allow a shot on goal.

BIG STANDINGS AND RANKINGS

With six games remaining in the 2016 Big Ten regular season, the Nittany Lions currently rank second in the conference standings with a record of 4-0-1. No. 19 Michigan leads the conference with an unblemished record of 5-0-0.

Among the Big Ten statistical leaders, Frannie Crouse is tied for the league lead in game-winning goals with four, is tied for fourth in goals with eight and is tied for fifth in points with 17.

DEFENSIVE DOMINANCE

Heading into the weekend, the Nittany Lions have posted a record of 7-1-1 over the past nine games. Over that span, the Nittany Lion defense has allowed one goal or less in each game, which includes five shutouts.

THE 2016 PSU BIG TEN SLATE

Penn State opens the 2016 Big Ten regular season at No. 10 Minnesota (Sept. 16) and the 2015 Big Ten regular season co-champion Wisconsin Badgers (Sept. 18). Following the trip to Minnesota and Wisconsin, Penn State returns home to host Iowa (Sept. 23), Nebraska (Sept. 25) and Illinois (Sept. 30).

Penn State then travels to Indiana (Oct. 6) and Maryland (Oct. 9) before returning home to Happy Valley to host Rutgers on BTN (Oct. 13) and Purdue (Oct. 16).

The Blue and White close out the 2016 Big Ten regular season at Michigan State (Oct. 22) and host Ohio State (Oct. 26) for the regular season finale.

NSCAA COACHES POLL

(Week Seven - Oct. 4)

#	Team	1st Votes	W-L-T
1	Stanford	29	10-0-1
2	Florida State	1	9-1-1
3	West Virginia	0	10-1-1
4	South Carolina	1	11-0-1
5	Brigham Young	0	9-1-1
6	Georgetown	0	9-1-1
7	Southern California	0	9-2-0
8	Virginia	0	8-2-2
9	Duke	0	8-2-2
10	UCLA	0	9-2-0
11	Arkansas	0	12-1-0
12	Clemson	0	8-2-2
13	PENN STATE	0	8-2-2
14	California	0	10-2-0
15	North Carolina	0	6-2-3
16	Florida	0	8-3-0
17	Minnesota	0	9-3-1
18	Auburn	0	8-4-0
19	Michigan	0	9-1-1
20	Notre Dame	0	8-1-3
21	Connecticut	0	10-2-0
22	Oklahoma	0	10-3-1
23	South Florida	0	9-1-0
24	Rutgers	0	8-2-2
25	Pepperdine	0	6-3-3

Also receiving votes: Northwestern (43), North Carolina State (22), South Alabama (17), Virginia Tech (16), Colorado (14), Princeton (11), Kansas (8), Ohio State (7), California Santa Barbara (7), Nebraska (4), North Texas (4), Texas Tech (3), Loyola Marymount (3), Southern Methodist (3), Boston College (2)

WEEKLY RANKINGS

Poll	NSCAA	RPI	SA	TDS
PS	2	-	5	4
1	5	-	5	5
2	13	-	13	6
3	16	-	12	19
4	16	-	13	18
5	16	25	15	20
6	14	19	13	19
7	13	22	13	17
8	-	-	-	-
9	-	-	-	-
10	-	-	-	-
11	-	-	-	-
12	-	-	-	-

NSCAA - National Soccer Coaches Association of America

RPI - NCAA RPI

SA - Soccer America

TDS - TopDrawerSoccer.com

2016 PENN STATE WOMEN'S SOCCER

HONORS & AWARDS

BIG TEN

Brittany Basinger	Preseason Honors List (Aug. 15)
Frannie Crouse	Offensive Player of the Week (Sept. 13)
Amanda Dennis	Freshman of the Week (Sept. 27)
Nickolette Driesse	Preseason Honors List (Aug. 15)
Laura Freigang	Freshman of the Week (Aug. 23)
Megan Schafer	Preseason Honors List (Aug. 15)
Laura Suero	Co-Freshman of the Week (Sept. 20)

ESPNW

NSCAA

TOPDRAWERSOCCER

Brittany Basinger	Preseason Top 100 - 88
Frannie Crouse	Preseason Top 100 - 56
Nickolette Driesse	Preseason Top 100 - 55
Megan Schafer	Preseason Top 100 - 42

Due to a rotating schedule, Penn State does not play Northwestern or Michigan during the regular season in 2016.

FOR CLUB AND COUNTRY

The 2016 Penn State women's soccer team will be without the services of five Nittany Lions as they pursue a spot on the United States U-20 Women's National Team that will compete in the FIFA U-20 Women's World Cup, Nov. 13-Dec. 3.

Maddie Elliston, Ellie Jean, Emily Ogle and Kaleigh Riehl will not be on the roster this fall, while Rose Chandler will continue to train with the Nittany Lions during the fall semester.

BIG HONORS

Four Nittany Lions have garnered weekly honors from the Big Ten during the 2016 regular season. Laura Freigang received Big Ten Freshman of the Week honors on Aug. 23, Frannie Crouse was named the Big Ten Offensive Player of the Week on Sept. 13, Laura Suero garnered Big Ten Co-Freshman of the Week honors on Sept. 20 and Amanda Dennis was named the Big Ten Freshman of the Week on Sept. 27.

BIG TEN SUCCESS

Since joining the Big Ten conference in 1994, the Nittany Lions have amassed a record of 184-26-11 in Big Ten play, including a record of 100-6-4 at Jeffrey Field. Under Coach Dambach, the Nittany Lions have tallied a Big Ten record of 84-14-4.

PACING THE PRIDE

In 2016, junior Frannie Crouse leads the team in points (17), goals (eight) and has recorded one assist. Crouse ranks second on the team in shots (30) and shots on goal (15).

Crouse is also tied for 29th in the NCAA this season in goals scored with eight.

STANDOUT SOPHOMORE

On the year, sophomore Charlotte Williams has tallied nine points on three goals and three assists. During her freshman season in 2015, Williams netted 13 points on three goals and seven assists.

Williams leads the team in shots (35), shots on goal (17), is second in assists (three), ranks third in goals (three) and points (nine).

SHUTOUT SCORELESS STREAK SNAPPED

Penn State closed out the 2015 season with eight-straight shutouts, which spanned 733:32 of play. During the season opener against No. 6 West Virginia, the Nittany Lions kept the Mountaineers off the board until the 76:59 mark. The WVU goal at 76:59 snapped Penn State's shutout scoreless streak of 810:31, which was the second-best span in program history (1032:33, 2004).

HOME SWEET HOME

The Penn State women's soccer team has a record of 61-5-5 at Jeffrey Field since the start of the 2011 season.

2016 BIG TEN STANDINGS

Standings	B1G Record	Pct.	Pts.	GF	GA	Overall	Pct.	GF	GA	Home	Away	Neutral	Last 10
Michigan	5-0-0	1.000	15	10	4	9-1-1	.864	25	9	7-0-1	2-1-0	0-0-0	9-1-0
PENN STATE	4-0-1	.900	13	8	2	8-2-2	.750	21	9	6-1-1	2-1-1	0-0-0	7-2-1
Northwestern	3-1-1	.700	10	7	3	10-1-1	.875	20	4	6-0-0	3-1-1	1-0-0	8-1-1
Rutgers	3-1-1	.700	10	8	4	8-2-2	.750	24	8	5-1-2	3-1-0	0-0-0	7-2-1
Minnesota	3-1-1	.700	10	9	2	9-3-1	.731	28	9	4-1-1	4-2-0	1-0-0	6-3-1
Nebraska	3-2-0	.600	9	8	4	9-4-0	.692	21	14	6-1-0	3-3-0	0-0-0	7-3-0
Wisconsin	2-2-1	.500	7	8	7	5-4-4	.538	15	12	1-1-3	4-3-1	0-0-0	4-3-3
Michigan State	2-3-0	.400	6	5	8	5-6-1	.458	12	16	3-3-1	2-3-0	0-0-0	4-6-0
Indiana	2-3-0	.400	6	4	7	5-7-1	.423	14	20	2-4-1	2-3-0	1-0-0	4-6-0
Ohio State	1-2-2	.400	5	5	8	7-4-2	.615	20	18	4-2-1	3-2-1	0-0-0	4-4-2
Iowa	1-4-0	.200	3	1	7	7-6-0	.538	22	21	4-2-0	2-4-0	1-0-0	5-5-0
Purdue	1-4-0	.200	3	3	8	3-8-0	.273	9	22	2-3-0	1-5-0	0-0-0	2-8-0
Maryland	1-4-0	.200	3	7	12	3-9-1	.269	21	31	1-4-1	2-5-0	0-0-0	2-8-0
Illinois	0-4-1	.100	1	1	8	3-9-1	.269	8	17	3-3-0	0-6-1	0-0-0	1-8-1

2016 PENN STATE WOMEN'S SOCCER

Over the past six seasons, Penn State has not lost twice at home in a single season.

All-time at Jeffrey Field the Penn State women's soccer team has an overall record of 221-25-11.

Penn State kicked off the 2016 campaign setting an attendance record against No. 6 WVU. A Penn State women's soccer record 5,791 fans made their way to Jeffrey Field to watch the Nittany Lions and Mountaineers play to a 1-1 draw. The previous mark of 5,117 was set in 2012 against the top-ranked Stanford Cardinal.

As of Oct. 3, the Nittany Lions rank seventh in the nation in average attendance with 1,648 fans per game.

Last season, the Nittany Lions finished sixth in overall attendance in the nation with 21,856 fans, which was a program-best. The 2015 season featured two of the top-10 home field crowds in program history.

Penn State opened the 2015 season with a crowd of 3,175 against Hofstra and 4,207 fans packed into Jeffrey Field to watch the Nittany Lions host Duke.

NITTANY LIONS WELCOME NINE

Head coach Erica Dambach welcomed nine freshmen to the Penn State women's soccer family for the class of 2020.

Amanda Dennis and Emma Hasco enrolled early to Penn State during the spring of 2016.

Becca Hamilton, Madison Moroi, Bristol Pizzuto, Laura Suero and Sarafina

Valenti joined the Nittany Lions back on signing day in February.

Grace Fisk and Laura Freigang were the last to join the Penn State women's soccer family as they joined the program in August.

NITTANY LION CAPTAINS

Brittany Basinger, Nicolette Driesse and Megan Schafer will captain the Nittany Lions for the 2016 season.

MILESTONE VICTORIES

The 2016 season marks the 23rd year of varsity women's soccer for Penn State. The Nittany Lions captured their 400th program victory with a 3-1 win over the Hofstra Pride on Aug. 21. Overall, the Nittany Lions boast a record of 407-105-31.

Coach Dambach captured her 200th win on Sept. 9 in a 3-0 victory against San Diego State. During her time as a head coach at Dartmouth (2000-02), Harvard (2006) and Penn State (2007-Present), Coach Dambach has tallied a record of 205-80-15.

PICKED TO DEFEND THE B1G

According to the 2016 Big Ten pre-season coaches' poll, the Penn State women's soccer team was selected to defend its 2015 Big Ten regular season championship.

Since the preseason poll started in 2003, the Nittany Lions have been named the preseason favorites every time.

CAREER RANKINGS

POINTS

- 15. 74 - Aubrey Aden-Buie (31g, 12a) - 2004-07
- 74 - Raquel Rodriguez (23g, 28a) - 2012-15
- 17. 72 - Taylor Schram (24g, 24a) - 2010-13
- 18. 71 - Stephanie Smith (21g, 29a) - 2000-03
- 19. 68 - Tani Costa (25g, 18a) - 2009-13
- 68 - Frannie Crouse (29g, 10a) - 2014-**
- 21. 57 - Megan Schafer (23g, 11a) - 2014-**

GOALS

- 11. 34 - Christine Nairn - 2009-12
- 12. 31 - Bonnie Young - 1998-01
- 31 - Aubrey Aden-Buie - 2004-07
- 14. 30 - Courtney Lawson - 1996-99
- 15. 29 - Frannie Crouse - 2014-**
- 16. 28 - Kelly Convey - 1996-99
- 17. 25 - Tani Costa - 2009-13
- 18. 24 - Taylor Schram - 2010-13
- 19. 23 - Raquel Rodriguez - 2012-15
- 23 - Megan Schafer - 2014-**

GAME-WINNING GOALS

- 10. 12 - Christine Nairn - 2009-12
- 12 - Danielle Toney - 2007-10
- 12 - Bonnie Young - 1998-01
- 13. 11 - Aubrey Aden-Buie - 2004-07
- 11 - Frannie Crouse - 2014-**
- 15. 10 - Kelly Convey - 1996-99
- 16. 9 - Raquel Rodriguez - 2012-15
- 9 - Stephanie Smith - 2000-03
- 9 - Megan Schafer - 2014-**

SHOTS ATTEMPTED

- 14. 175 - Bonnie Young - 1998-01
- 15. 167 - Stephanie Smith - 2000-03
- 16. 162 - Frannie Crouse - 2014-**

SHOTS ON GOAL

- 6. 97 - Mallory Weber - 2012-15
- 7. 87 - Joanna Lohman - 2000-03
- 8. 81 - Frannie Crouse - 2014-**

PENN STATE vs. INDIANA

Current Nittany Lion Leaders

Points	Schafer	3
Goals	Two Tied	1
Assists	Six Tied	1
Shots	Two Tied	6
Shots on Goal	Crouse	4
Wins	-	-
Saves	-	-

PENN STATE vs. MARYLAND

Current Nittany Lion Leaders

Points	Schafer	3
Goals	Two Tied	1
Assists	Schafer	1
Shots	Crouse	7
Shots on Goal	Crouse	3
Wins	-	-
Saves	-	-

2016 PENN STATE WOMEN'S SOCCER

SERIES HISTORY VS. INDIANA

All-Time Series: PSU Leads, 23-1-1
Current Streak: Nine Wins
First Meeting: PSU, 2-1 (9/18/94)
Last Meeting: PSU, 4-0 (10/11/15)
Last PSU Win: 4-0 (10/11/15)
Last IND Win: 1-0 (11/8/96)
NCAA History: 1-0-0, PSU
PSU At Home: 13-0-0, PSU
PSU At IND: 9-0-1, PSU
Neutral Site: 1-1-0, TIED

LAST FIVE MEETINGS

10/11/15	W	4-0	H
9/14/14	W	3-0	A
9/29/13	W	4-1	H
10/7/12	W	5-2	H
10/9/11	W	3-0	A

SERIES HISTORY VS. MARYLAND

All-Time Series: PSU Leads, 9-4-0
Current Streak: Three Wins
First Meeting: MD, 3-1 (10/6/96)
Last Meeting: PSU, 1-0 (10/8/15)
Last PSU Win: 1-0 (10/8/15)
Last MD Win: 1-0 (11/14/04)
NCAA History: 2-1-0, PSU
PSU At Home: 6-1-0, PSU
PSU At MD: 3-2-0, PSU
Neutral Site: 1-0-0, MD

LAST FIVE MEETINGS

10/8/15	W	1-0	H
10/30/14	W	1-0	H
9/16/05	W	3-0	A
11/14/04	L	1-0	H
10/27/04	W	6-0	H

YOUTH MOVEMENT

The 2016 Penn State women's soccer roster is comprised of nine freshmen, one redshirt freshman, five sophomores, one redshirt sophomore, six juniors, three redshirt juniors and one senior.

MAC HERMANN TROPHY WATCH LIST

Junior forward Megan Schafer was named to the 2016 MAC Hermann Trophy Watch List prior to the start of the 2016 campaign.

During her 2015 season, Schafer led the Nittany Lions in goals (13) and points (30). Six of her 13 goals during 2015 captured a victory for the Blue & White.

As a sophomore, she started 24 of 27 matches and netted at least one point in 11 of the final 17 matches on the year.

CLIMBING THE CHARTS

Heading into the weekend, Frannie Crouse is tied for 19th all-time at PSU in points with 68 (29g, 10a), while Megan Schafer ranks 21st with 57 (23g, 11a). All-time in goals scored at PSU, Crouse ranks 15th with 29 and Schafer is tied for 19th with 23.

SCORING IN 2015

The Nittany Lion underclassmen accounted for 46 of the team's 64 goals last season, which also included 17 of the 20 goals scored in the NCAA Tournament.

2015 NCAA TOURNAMENT RUN

During Penn State's run to the National Title last season, the Nittany Lions outscored the opposition, 20-0, and outshot the opposition, 108-43. Only 13 of their opponent's shots during the NCAA Tournament were on goal.

WINNING TRADITION

Senior co-captain Nickolette Driesse has been a part of the last two NCAA champion women's soccer teams. Prior to transferring to Penn State in 2015, Driesse was a member of the Florida State Seminoles. The Seminoles were NCAA runner-ups in 2013 and won the NCAA title in 2014.

THE POLLS

The Nittany Lions currently rank 13th in the NSCAA and Soccer America polls, 17th in the TopDrawerSoccer poll and 22nd in the RPI.

YEAR 10

The 2016 season marks the 10th season for Erica Dambach at the helm of the Penn State women's soccer program. As the head coach of the Nittany Lions, Coach Dambach has an overall record of 165-52-12 and 84-14-4 in Big Ten play.

NITTANY LIONS ON BTN

The Penn State women's soccer team will be featured three times during the regular season on the Big Ten Network.

The BTN regular season matches for the Nittany Lions will be West Virginia (Aug. 19 - 7:30 p.m. EDT), Minnesota (Sept. 16 - 8 p.m. EDT) and Rutgers (Oct. 13 - 7 p.m. EDT).

THE TRIPLE CROWN

The 2015 season was a banner year for the Nittany Lions as they brought home the national championship along with both Big Ten titles.

NEXT UP

The Nittany Lions return home for a pair of matches against Rutgers (Oct. 13) and Purdue (Oct. 16). The match against Rutgers will be aired live on the Big Ten Network.

2016 PENN STATE WOMEN'S SOCCER

THE LAST TIME

PENN STATE...

Scored 3 goals	9/9/16
Scored 4 goals	11/22/15
Scored 5 goals	11/13/15
Scored 6 goals	11/20/15
Scored 7 goals	9/23/14
Scored 8 goals	10/9/05
Scored 9 goals	9/25/01
Allowed 0 goals	9/30/16
Allowed 1 goal	9/25/16
Allowed 2 goals	8/30/15
Allowed 3 goals	8/26/16
Allowed 4 goals	12/2/12
Allowed 5+ goals	8/30/13
Won in overtime	11/30/12
Lost in overtime	9/2/16
Won in double overtime	9/20/13
Lost in double overtime	9/5/14
Tied after double overtime	9/16/16
Scoreless tie after double overtime	8/28/15
Won by multiple goals at home	9/30/16
Lost by multiple goals at home	11/15/09
Ranked in the NSCAA Top 25	10/4/16
Ranked in the NSCAA Top 10	8/23/16
Played an NSCAA Top 10 Team	9/16/16
Played an NSCAA Top 25 Team	9/16/16
Defeated an NSCAA Top 10 Team	12/4/15
Defeated an NSCAA Top 25 Team	12/6/15
Attempted less than 10 shots	9/25/16
Attempted 10-19 shots	9/16/16
Attempted 20-29 shots	9/30/16
Attempted 30-39 shots	10/11/15
Attempted 40+ shots	11/7/10
Allowed 4 or less shots	9/30/16
Allowed 5-9 shots	9/11/16
Allowed 10-15 shots	9/25/16
Allowed 16+ shots	9/16/16
Scored 15-24 points	11/20/15
Scored 25+ points	9/25/01
Made 10-14 saves	9/5/14
Made 15+ saves	9/2/95
Had 10+ corner kicks	9/30/16
Allowed 10+ corner kicks	9/2/16
Tallied 5-7 assists	11/13/15
Tallied 8+ assists	11/20/15
Won an NCAA Tourney game	12/6/15
Lost an NCAA Tourney game	11/29/14
Won road NCAA Tourney game	11/30/02
Won neutral NCAA Tourney game	12/6/15
Won PK shootout	11/18/12
Lost PK shootout	11/9/07

A PENN STATE PLAYER...

Scored 2 goals	9/25/16
Scored 3 goals	9/4/11
Scored 4 goals	10/7/01
Had 2 assists	9/4/16
Had 3 assists	9/13/13
Had 4 assists	9/17/03
Had 5-9 points	11/13/15
Had 10+ points	10/7/01
Attempted 10+ shots	11/11/11
Made 10-14 saves	9/5/14
Made 15+ saves	9/3/94
Scored in the Big Ten Tourney	11/8/15
Had a Big Ten Tourney shutout	11/8/15
Scored in an NCAA game	12/6/15
Had an NCAA game shutout	12/6/15

vs. San Diego State (3-0)
vs. Ohio State (4-0)
vs. Albany (5-0)
vs. Boston University (6-0)
vs. Bucknell (7-0)
vs. Iowa (8-0)
vs. Bucknell (9-2)
vs. Illinois (2-0)
vs. Nebraska (2-1)
vs. Arkansas (4-2)
vs. #14 BYU (2-3)
vs. #13 UNC (1-4)
vs. Virginia (1-5)
vs. #7 Florida State (2-1)
at #11 UCLA (0-1)
vs. Northwestern (3-2)
vs. #14 UNC (0-1)
at #10 Minnesota (1-1)
vs. #21 Duke (0-0)
vs. Illinois (2-0)
Virginia (2-6)
13th
5th
at #10 Minnesota (1-1)
at #10 Minnesota (1-1)
vs. #9 Rutgers (2-0)
vs. #20 Duke (1-0)
9 vs. Nebraska (2-1)
12 at #10 Minnesota (1-1)
21 vs. Illinois (2-0)
35 vs. Indiana (4-0)
42 vs. Michigan (1-0)
3 vs. Illinois (2-0)
5 vs. La Salle (2-0)
10 vs. Nebraska (2-1)
18 at #10 Minnesota (1-1)
22 vs. Boston University (6-0)
26 vs. Bucknell (9-2)
10 vs. #14 UNC (1-0, 2OT)
17 vs. James Madison (4-2)
10 vs. Illinois (2-0)
11 at #11 UCLA (0-1, OT)
5 vs. Albany (5-0)
10 vs. Boston U (6-0)
vs. #20 Duke (1-0)
vs. #5 Texas A&M (1-2)
at Connecticut (2-1)
vs. #20 Duke (1-0)
vs. Michigan (1-1, 3-2 PKs)
vs. Ohio State (2-2, 4-5 PKs)

Megan Schafer vs. Nebraska (2-1)
Maya Hayes at Pittsburgh (3-0)
Christie Welsh vs. Michigan (6-2)
Charlotte Williams at #18 Long Beach State (2-1)
Tani Costa at Oklahoma St. (4-2)
Ali Krieger vs. Bucknell (6-0)
5, Emily Ogle vs. Albany (5-0)
10, Christie Welsh vs. Michigan (6-2)
10, Christine Naim vs. Army (1-0)
10, Britt Eckerstrom vs. #14 UNC (1-0, 2OT)
15, Robin Van Praag at Minnesota (3-2)
Ball & Ogle vs. #7 Rutgers (2-0)
Eckerstrom vs. #7 Rutgers (2-0)
Raquel Rodriguez vs. #20 Duke (1-0)
Britt Eckerstrom vs. #20 Duke (1-0)

MISCELLANEOUS STATISTICS

PENN STATE is...

407-105-31 All-time
221-25-11 All-time at Jeffrey Field
100-6-4 B1G Conference Record at Jeffrey Field

In 2016...

6-1-1 at home
2-1-1 on the road
0-0-0 at neutral site
0-1-2 in overtime
6-0-1 when leading at halftime
0-1-0 when trailing at halftime
2-1-1 when tied at halftime
7-0-2 when scoring first goal
1-2-0 when opponent scores first goal
5-1-1 when out-shooting opponent
2-0-1 when out-shot by opponent
1-1-0 when posting the same # of shots
5-0-0 when taking more corner kicks
3-2-2 when allowing more corner kicks
0-0-0 when taking the same corner kicks
7-0-0 against unranked opponents
1-2-2 against ranked opponents
0-1-1 against higher-ranked opponents
1-1-1 against lower-ranked opponents
0-1-0 when scoring 0 goals
1-0-2 when scoring 1 goal
5-1-0 when scoring 2 goals
2-0-0 when scoring 3+ goals
5-0-0 when allowing 0 goals
3-1-2 when allowing 1 goal
0-0-0 when allowing 2 goals
0-1-0 when allowing 3+ goals
0-0-0 on Wednesday
0-0-0 on Thursday
3-2-2 on Friday
0-0-0 on Saturday
5-0-0 on Sunday
3-2-2 at night
5-0-0 during the day
2-0-1 when a freshman scores
3-2-0 in one-goal games
1-0-0 vs. Atlantic 10
0-0-1 vs. Big 12
4-0-1 vs. Big Ten
1-0-0 vs. Big West
1-0-0 vs. CAA
1-0-0 vs. Mountain West
0-1-0 vs. Pac-12
0-1-0 vs. WCC

2016 PENN STATE WOMEN'S SOCCER



ERICA DAMBACH

Head Coach • Tenth Year
WILLIAM & MARY '97

RECORD AT PSU: 165-52-12 (.746)
Overall Record: 205-80-15 (.708)

2012 & 2015 NSCAA NATIONAL COACH OF THE YEAR
THREE-TIME BIG TEN COACH OF THE YEAR (2009, 2012, 2014)

Head coach Erica (Walsh) Dambach enters her 10th season at the helm of the Penn State women's soccer program in 2016.

Dambach and the Nittany Lions are coming off their best season in program history in 2015. During the fall of 2015, the Penn State women's soccer team recorded a 3.49 GPA in the classroom to go along with the program's first NCAA title and a pair of Big Ten titles.

In program history, the Nittany Lions have advanced to the NCAA Tournament in each of the past 21 seasons, won 17 of the last 18 Big Ten regular season titles and own six Big Ten Tournament titles.

Dambach's squad finished the 2015 season with a 22-3-2 record, its eighth 20-win season, by defeating No. 20 Duke 1-0 in the College Cup Final on Dec. 6, 2015, in Cary, N.C. The NCAA title was the first in program history and the first by a Big Ten women's soccer program.

The Nittany Lions outscored the opposition 20-0 during their 2015 NCAA Tournament run and the Nittany Lions did not allow a goal over the final 733:32 of the season.

Raquel Rodriguez capped off her historic Penn State career by scoring the lone goal in the NCAA title match in the 72nd minute. Rodriguez followed up her game-winner in the title match by claiming the second MAC Hermann Trophy in program history in January 2016 (Welsh – 2001).

To go along with the MAC Hermann Trophy, Rodriguez garnered NSCAA Scholar Player of the Year honors, the Honda Sport Award winner for women's soccer and was named a NSCAA First Team All-American.

Following the 2015 season, Dambach received NSCAA Coach of the Year honors for the second time in her Nittany Lion career (2012).

In January 2016, all three Nittany Lion captains were selected in the National Women's Soccer League (NWSL) draft. Rodriguez was selected with the No. 2 pick by Sky Blue FC, Mallory Weber went to the Western New York Flash at No. 14 and Britt Eckerstrom was the first goalkeeper selected at No. 26 by the Western New York Flash.

In 2014, Dambach led the Blue and White to its 10th NCAA Tournament semifinal appearance and the seventh 20-win season in program history. Penn State, which had an 11-member freshman class, earned its third outright conference title in four years, maintaining a top-11 national ranking throughout the season and defeating five top-25 opponents.

Under Dambach's direction, who picked up her third Big Ten Coach of the Year award, Penn State collected three of four Player of the Year awards. Whitney Church, the conference's Defender of the Year, was named a M.A.C. Hermann Trophy semifinalist and an NSCAA All-America first team selection before she became the 30th overall pick in the NWSL draft by the Washington Spirit. Also earning individual Big Ten awards were Raquel Rodriguez, who bagged Midfielder of the Year honors and Emily Ogle, the Freshman of the Year.

The Nittany Lions appeared in their 19th-straight NCAA Tournament in 2013, due in part to the success of senior Maya Hayes. The sixth-overall selection in the WPSL draft, Hayes set Penn State's single season record for points (79) and finished her career ranked third in goals scored (71) and points (163), sixth in game-winning goals (17) and seventh in shots (291). Hayes also became the seventh M.A.C. Hermann Award Trophy semifinalist in program history.

Dambach's 2012 Nittany Lions were the most successful team in program history after advancing to their first-ever national title game. The Nittany Lions won 21 of 27 games and were unbeaten in Big Ten action with a 10-0-1 record. The Lions registered their 15th consecutive Big Ten title and 18th-straight NCAA Tournament appearance. The 15-title mark stands as the most consecutive Big Ten Championships by a women's program, along with the present Northwestern tennis team.

Senior Christine Nairn became just the seventh Nittany Lion to finish as a finalist for the prestigious Missouri Athletic Club's Hermann Trophy in 2012 under Dambach's tutelage while junior Maya Hayes was named a semifinalist for the award.

Dambach's success was recognized at the conference and national level as she earned Big Ten Coach of the Year and NSCAA National Coach of the Year honors.

Her 2011 team was a dominant force, winning 21 of 26 matches, while outscoring opponents 70-24. The Nittany Lions were 10-1-0 in Big Ten action and posted the seventh undefeated season at Jeffrey Field (9-0). Dambach helped guide the Lions to their 14th-straight Big Ten title and a spot to the NCAA Sweet Sixteen for the first time since 2007.

With Dambach's guidance, sophomore Maya Hayes became the nation's most prolific scorer in soccer in 2011 and was a finalist for the M.A.C. Hermann Trophy. Hayes led the nation with 31 goals and 70 points, breaking the Penn State single-season record for points.

During the 2011 summer, Dambach had an extraordinary experience of being one of the top assistants to Pia Sundhage and the 2011 United State women's national team at the FIFA World Cup in Germany. The U.S. made a sparkling run through knockout play to the final, falling to eventual champion Japan.

During the 2010 season, Dambach's young club made a remarkable turnaround mid-season, overcoming a two-game deficit in the league standings over the final weeks to capture a share of its 13th straight Big Ten title.

DAMBACH'S COLLEGIATE RÉSUMÉ

Head Coach	
Penn State	2007-present <i>2012, 2015 NSCAA National Coach of the Year</i> <i>2009, 2012, 2014 Big Ten Coach of the Year</i>
Harvard	2006
Dartmouth	2000-02
Assistant Coach	
Florida State	2005-06
Dartmouth	1998-99
Graduate Assistant	
Lehigh	2003-04
Dartmouth	1997
Student-Athlete	
William & Mary	1993-97 <i>William & Mary Hall of Fame Inductee</i>

DAMBACH'S NATIONAL RÉSUMÉ

Head Coach	
U.S. Women's Under-17	2004-07
Assistant Coach	
U.S. Women's National Team	2008-11 <i>2008 Olympic Gold Medalists</i> <i>2011 World Cup Silver Medalists</i>
U.S. Women's Under-19	2004
U.S. Women's Under-20	2013-2014

2016 PENN STATE WOMEN'S SOCCER

DAMBACH'S ACCOLADES

- 23 NCAA TOURNAMENT WINS**
- 13 YEARS OF COLLEGE HEAD COACHING EXPERIENCE**
- 13 ALL-AMERICA HONORS**
- 12 NCAA TOURNAMENT APPEARANCES**
- 8 BIG TEN CHAMPIONSHIPS**
- 3 BIG TEN COACH OF THE YEAR AWARDS**
- 2 BIG TEN TOURNAMENT TITLES**
- 2 COLLEGE CUP APPEARANCES**
- 2 NATIONAL CHAMPIONSHIP GAME APPEARANCES**
- 2 NATIONAL COACH OF THE YEAR AWARDS**
- 1 NCAA COLLEGE CUP TITLE**
- 1 OLYMPIC GOLD MEDAL**

After a tough 2-4 start to the 2009 season, Dambach led the Nittany Lions to a remarkable turnaround, going 10-1-2 in the last 13 games of the regular season, earning her the 2009 Big Ten Coach of the Year Award for her efforts.

With the impressive end to the season, Dambach and her charges captured the program's 12th-straight Big Ten Championship. By winning the Big Ten, the Nittany Lions continued their string of NCAA Tournament berths, making their 15th-straight appearance in the 64-team field in 2009. For the second time in three years, Penn State hosted the first and second rounds of tournament play.

Dambach also orchestrated one of the finest awards seasons in Penn State history when Katie Schoepfer, Alyssa Naehner and Christine Nairn swept the year-end Big Ten Player of the Year awards. Schoepfer was named the Offensive Player of the Year, Naehner the Defensive Player of the Year and Nairn the Freshman of the Year. Danielle Toney was named to the All-Big Ten first team, while Lexi Marton garnered second team mention. Dambach has now coached two players of the year to three awards as Naehner was also the 2007 recipient of the Defensive Player of the Year honors in Dambach's first year in Happy Valley.

Dambach continued her success from the 2007 campaign into a 16-8-0 record that saw Penn State capture its 11th-straight Big Ten Championship and the 2008 Big Ten Tournament crown.

Her transition to Penn State was quite smooth as the 2007 team finished 18-4-2, including a 9-1-0 mark in conference play, and was ranked 12th in the final NSCAA poll of the season.

When she came to Penn State, Dambach brought with her a wealth of experience at both the international and collegiate levels. She already has coached at six different universities, including three stints as head coach as well as serving as an assistant for the U.S. U-19 team in 2004. Dambach served as head coach of the U-17 team from December 2004 until her hire at Penn State in February 2007.

As of January 2009, Dambach was appointed as a member of the Panel of Instructors and Lecturers for FIFA Courses. In addition, she was appointed as

the Chairman of the Women's Technical Committee for the period of January 1, 2009 to June 30, 2011.

In January of 2008, Dambach was named as the assistant coach by Pia Sundhage for the U.S. National Team. With Dambach's help and guidance the U.S. team completed its historic run with a gold medal at the 2008 Olympic Games in Beijing, China. Even sweeter was that Dambach's main responsibility was the U.S. Team's defense, which held fellow world power Brazil scoreless in the gold medal game.

The head coach at Harvard University as well as the U.S. Under-17 team prior to her hiring at Penn State, Dambach has consistently been active among the coaching ranks both at the Division I level and the U.S. Youth National Team program for nearly a decade. Prior to her time with the Crimson, she was part of a Florida State staff that led the Seminoles to one of its most successful year to date. FSU joined Penn State in the 2005 Women's Soccer College Cup, with both programs reaching the national semifinals.

Dambach's coaching path began in 1997 as a graduate assistant with Bucknell University. In 1998, she accepted a position at Dartmouth, where she was an assistant coach for two seasons. After helping the team to a final NSCAA ranking of No. 8 at the conclusion of the team's 1998 NCAA quarterfinal run as well as an Ivy League championship in 1999, Dambach assumed head coaching duties before the 2000 season.

As head coach, Dambach led the Big Green to back-to-back Ivy League co-championships in 2000 and 2001. Her squad was ranked in the NSCAA's top 25 each year, rising as high as No. 13 in 2001. In her three seasons as head coach, Dartmouth was invited to the NCAA Tournament each season and reached the round of 16 twice. All three of her teams earned the NSCAA's Academic Team Award.

Dambach left Dartmouth to earn her Master's in business administration at Lehigh University where she served as a graduate assistant from 2003-04.

Beginning in the spring of 2004, Dambach joined the United States Under-19 team as an assistant coach where she helped with preparations for the Under-19 World Cup. The U.S. finished with the bronze medal in Thailand after defeating Brazil in the third place match. After the World Cup, Dambach was appointed the U.S. National Team's U-17 head coach, a position which she held for three years.

As a player, Dambach was an NSCAA All-Region selection at William & Mary. A two-time first team All-CAA pick, she propelled her team to four NCAA Tournament appearances as well as two CAA regular season and two CAA league championships. In March of 2010, Dambach's alma mater, William & Mary, honored her by inducting her into the W&M Athletics Hall of Fame.

A high school All-American at Lower Moreland, she was also a member of the U.S. Under-17 National Team.

Dambach earned her Bachelor of Science degree with a concentration in biology from William & Mary in 1997. The Huntingdon Valley, Pennsylvania, native holds an NSCAA Advanced National Degree and a USSF "A" Coaching License.

The former Erica Walsh married Jason Dambach in January 2016 and they currently reside in State College, Pa.

DAMBACH'S CAREER AT PENN STATE

Season	Overall	Pct.	Big Ten	Pct.	Big Ten Finish	NCAA Finish
2007	18-4-2	.792	9-1-0	.900	1st	Third Round
2008	16-8-0	.667	8-2-0	.800	T-1st	First Round
2009	13-6-2	.667	8-1-1	.850	1st	Second Round
2010	11-9-1	.548	8-2-0	.800	T-1st	Second Round
2011	21-5-0	.808	10-1-0	.909	1st	Third Round
2012	21-4-2	.815	10-0-1	.955	1st	Runner-Up
2013	15-7-1	.674	7-4-0	.636	3rd	Second Round
2014	20-4-0	.833	12-1-0	.923	1st	Quarterfinals
2015	22-3-2	.851	8-2-1	.773	T-1st	Champions
2016	8-2-2	.750	4-0-1	.900		
Penn State	165-52-12	.746	84-14-4	.843	9 NCAAAs (20-8-1)	
Career	205-80-15	.708			12 NCAAAs (23-11-1)	

2016 PENN STATE WOMEN'S SOCCER

2016 Penn State Women's Soccer Penn State Combined Team Statistics (as of Oct 03, 2016) All games

RECORD:	OVERALL	HOME	AWAY	NEUTRAL
ALL GAMES	8-2-2	6-1-1	2-1-1	0-0
CONFERENCE	4-0-1	3-0	1-0-1	0-0
NON-CONFERENCE	4-2-1	3-1-1	1-1	0-0

Date	Opponent	Score	Att.	#	Player	gp	g	a	pts	sh	sh%	soq	soq%	qw	pk-att
+ Aug 19	#6 WEST VIRGINIA	To2 1-1	5791	9	Frannie Crouse	12	8	1	17	30	.267	15	.500	4	0-0
+ Aug 21	HOFSTRA	w 3-1	760	4	Megan Schafer	12	4	2	10	21	.190	9	.429	1	0-0
Aug 26	#14 BYU	L 2-3	1405	12	Charlotte Williams	12	3	3	9	35	.086	17	.486	1	0-0
Sep 02	at #11 UCLA	Lot 0-1	1308	23	Nickolette Driesse	12	0	4	4	12	.000	4	.333	0	0-0
Sep 04	at #18 Long Beach State	w 2-1	1017	20	Salina Williford	12	1	1	3	15	.067	5	.333	0	0-0
Sep 09	SAN DIEGO STATE	w 3-0	877	27	Marissa Sheva	11	1	1	3	5	.200	3	.600	0	0-0
Sep 11	LA SALLE	w 2-0	889	7	Elizabeth Ball	12	1	1	3	4	.250	3	.750	1	0-0
* Sep 16	at #10 Minnesota	To2 1-1	1758	33	Laura Suero	10	1	1	3	1	1.000	1	1.000	1	0-0
* Sep 18	at Wisconsin	w 1-0	620	21	Laura Freigang	9	1	0	2	18	.056	6	.333	0	0-0
* Sep 23	IOWA	w 2-0	1664	2	Grace Fisk	11	1	0	2	8	.125	5	.625	0	0-0
* Sep 25	NEBRASKA	w 2-1	968	15	Haleigh Echard	12	0	2	2	19	.000	10	.526	0	0-0
* Sep 30	ILLINOIS	w 2-0	831	17	Alina Ortega-Jurado	12	0	2	2	4	.000	1	.250	0	0-0

+ Penn State Invitational

TEAM STATISTICS	PSU	OPP
SHOT STATISTICS		
Goals-Shot attempts	21-181	9-114
Goals scored per game	1.75	0.75
Shot pct.	.116	.079
Shots on goal-Attempts	84-181	43-114
SOG pct.	.464	.377
Shots/Game	15.1	9.5
CORNER KICKS		
Goals off corners	2	2
PENALTY KICKS	0-0	1-2
PENALTIES		
Yellow cards	9	5
Red cards	0	1
ATTENDANCE		
Total	13185	4703
Dates/Avg Per Date	8/1648	4/1176
Neutral Site #/Avg	0/0	

#	Player	gp	g	a	pts	sh	sh%	soq	soq%	qw	pk-att
9	Frannie Crouse	12	8	1	17	30	.267	15	.500	4	0-0
4	Megan Schafer	12	4	2	10	21	.190	9	.429	1	0-0
12	Charlotte Williams	12	3	3	9	35	.086	17	.486	1	0-0
23	Nickolette Driesse	12	0	4	4	12	.000	4	.333	0	0-0
20	Salina Williford	12	1	1	3	15	.067	5	.333	0	0-0
27	Marissa Sheva	11	1	1	3	5	.200	3	.600	0	0-0
7	Elizabeth Ball	12	1	1	3	4	.250	3	.750	1	0-0
33	Laura Suero	10	1	1	3	1	1.000	1	1.000	1	0-0
21	Laura Freigang	9	1	0	2	18	.056	6	.333	0	0-0
2	Grace Fisk	11	1	0	2	8	.125	5	.625	0	0-0
15	Haleigh Echard	12	0	2	2	19	.000	10	.526	0	0-0
17	Alina Ortega-Jurado	12	0	2	2	4	.000	1	.250	0	0-0
1	Brittany Basinger	12	0	2	2	3	.000	2	.667	0	0-0
8	Kristin Schnurr	12	0	1	1	1	.000	0	.000	0	0-0
6	Emma Hasco	8	0	0	0	2	.000	2	1.000	0	0-0
24	Cecilia Knaub	6	0	0	0	1	.000	1	1.000	0	0-0
22	Isabelle Clauss	2	0	0	0	1	.000	0	.000	0	0-0
19	Liisi Vink-Lainas	3	0	0	0	1	.000	0	.000	0	0-0
34	Madison Moroi	2	0	0	0	0	.000	0	.000	0	0-0
25	Taylor Campbell-Phip	4	0	0	0	0	.000	0	.000	0	0-0
16	Becca Hamilton	3	0	0	0	0	.000	0	.000	0	0-0
0	Sarafina Valenti	1	0	0	0	0	.000	0	.000	0	0-0
00	Amanda Dennis	12	0	0	0	0	.000	0	.000	0	0-0
Total		12	21	21	63	181	.116	84	.464	8	0-0
Opponents		12	9	10	28	114	.079	43	.377	2	1-2

#	Goalie	GP	Min.	GA	GA/Avg	Saves	Pct	W-L-T	Sho
0	Sarafina Valenti	1	10:12	0	0.00	1	1.000	0-0-0	0/1
00	Amanda Dennis	12	1117:49	9	0.72	33	.786	8-2-2	4/1
Total		12	1128:01	9	0.72	34	.791	8-2-2	5
Opponents		12	1128:01	21	1.68	63	.750	2-8-2	1

Goals by Period	1st	2nd	OT	OT2	Total
Penn State	8	13	0	0	21
Opponents	3	5	1	0	9

Shots by Period	1st	2nd	OT	OT2	Total
Penn State	88	86	4	3	181
Opponents	43	64	5	2	114

Saves by Period	1st	2nd	OT	OT2	Total
Penn State	16	17	1	0	34
Opponents	30	30	3	0	63

Corners by Period	1st	2nd	OT	OT2	Total
Penn State	29	17	0	1	47
Opponents	17	30	2	2	51

Fouls by Period	1st	2nd	OT	OT2	Total
Penn State	31	44	2	3	80
Opponents	46	42	3	2	93

2016 PENN STATE WOMEN'S SOCCER

2016 Penn State Women's Soccer Penn State Overall Individual Statistics (as of Oct 03, 2016) All games

Overall: 8-2-2 Conf: 4-0-1 Home: 6-1-1 Away: 2-1-1 Neut: 0-0-0

##	Player	gp-gs	min	g	a	pts	sh	sh%	sog	sog%	yc	rc	gwg	pk-att	cnr
9	Frannie Crouse	12-12	865	8	1	17	30	.267	15	.500	0	0	4	0-0	0
4	Megan Schafer	12-12	832	4	2	10	21	.190	9	.429	1	0	1	0-0	0
12	Charlotte Williams	12-12	888	3	3	9	35	.086	17	.486	0	0	1	0-0	0
23	Nickolette Driesse	12-12	900	0	4	4	12	.000	4	.333	2	0	0	0-0	38
20	Salina Williford	12-10	864	1	1	3	15	.067	5	.333	0	0	0	0-0	6
27	Marissa Sheva	11-8	632	1	1	3	5	.200	3	.600	0	0	0	0-0	0
7	Elizabeth Ball	12-12	965	1	1	3	4	.250	3	.750	2	0	1	0-0	0
33	Laura Suero	10-0	203	1	1	3	1	1.000	1	1.000	0	0	1	0-0	0
21	Laura Freigang	9-2	503	1	0	2	18	.056	6	.333	0	0	0	0-0	0
2	Grace Fisk	11-11	970	1	0	2	8	.125	5	.625	0	0	0	0-0	0
15	Haleigh Echard	12-5	673	0	2	2	19	.000	10	.526	1	0	0	0-0	0
17	Alina Ortega-Jurado	12-12	1093	0	2	2	4	.000	1	.250	0	0	0	0-0	3
1	Brittany Basinger	12-12	1088	0	2	2	3	.000	2	.667	0	0	0	0-0	0
8	Kristin Schnurr	12-0	248	0	1	1	1	.000	0	.000	2	0	0	0-0	0
6	Emma Hasco	8-0	241	0	0	0	2	.000	2	1.000	1	0	0	0-0	0
24	Cecilia Knaub	6-0	155	0	0	0	1	.000	1	1.000	0	0	0	0-0	0
22	Isabelle Clauss	2-0	31	0	0	0	1	.000	0	.000	0	0	0	0-0	0
19	Liisi Vink-Lainas	3-0	26	0	0	0	1	.000	0	.000	0	0	0	0-0	0
34	Madison Moroi	2-0	8	0	0	0	0	.000	0	.000	0	0	0	0-0	0
25	Taylor Campbell-Phip	4-0	45	0	0	0	0	.000	0	.000	0	0	0	0-0	0
16	Becca Hamilton	3-0	47	0	0	0	0	.000	0	.000	0	0	0	0-0	0
00	Amanda Dennis	12-12	1118	0	0	0	0	.000	0	.000	0	0	0	0-0	0
0	Sarafina Valenti	1-0	10	0	0	0	0	.000	0	.000	0	0	0	0-0	0
	Total	12	-	21	21	63	181	.116	84	.464	9	0	8	0-0	-
	Opponents	12	-	9	10	28	114	.079	43	.377	5	1	2	1-2	-

#	Goalie	gp-gs	Goal Average			Saves		Record				Shots faced
			min	ga	gaavg	saves	pct	w	l	t	sho/cbo	
0	Sarafina Valenti	1-0	10:12	0	0.00	1	1.000	0	0	0	0/1	2
00	Amanda Dennis	12-12	1117:49	9	0.72	33	.786	8	2	2	4/1	110
TM	TEAM	-	0:00	0	0.00	0	.000	0	0	0	1/0	0
	Total	12	1128:01	9	0.72	34	.791	8	2	2	5	112
	Opponents	12	1128:01	21	1.68	63	.750	2	8	2	1	180

Team saves: 0

Goals by Period	1st	2nd	OT	OT2	Total
Penn State	8	13	0	0	21
Opponents	3	5	1	0	9

Corners by Period	1st	2nd	OT	OT2	Total
Penn State	29	17	0	1	47
Opponents	17	30	2	2	51

Shots by Period	1st	2nd	OT	OT2	Total
Penn State	88	86	4	3	181
Opponents	43	64	5	2	114

Fouls by Period	1st	2nd	OT	OT2	Total
Penn State	31	44	2	3	80
Opponents	46	42	3	2	93

Saves by Period	1st	2nd	OT	OT2	Total
Penn State	16	17	1	0	34
Opponents	30	30	3	0	63

Attendance Summary	PSU	Opponent
Total	13185	4703
Dates/Avg Per Date	8/1648	4/1176
Neutral Site #/Avg	0/0	

2016 PENN STATE WOMEN'S SOCCER

Soccer Box Score (Final) 2016 Penn State Women's Soccer

#6 West Virginia vs #2 Penn State (Aug 19, 2016 at University Park, Pa.)

West Virginia (0-0-1) vs.
Penn State (0-0-1)
Date: Aug 19, 2016 • Attendance: 5791
Weather: 81 degrees, sunny

Po #	Player	Sh	SO	G	A	Fo	Min
qk 25	Rylee Foster	-	-	-	-	-	110
d 4	Bianca St. Georges	2	1	-	-	-	110
f 5	Michaela Abam	5	4	1	-	-	88
m 10	Carla Portillo	-	-	-	-	-	79
f 11	A. Pierre-Louis	1	1	-	-	-	110
m 14	Patricia Fernandez	-	-	-	-	-	44
d 16	Easther Mayi Kith	-	-	-	-	-	110
d 20	Hannah Abraham	-	-	-	-	-	71
m 22	Alli Magaletta	1	-	-	-	-	100
d 24	Carly Black	-	-	-	-	-	110
f 99	SH'Nia Gordon	3	1	-	-	-	95
-- Substitutes --							
6	Heather Kaleiohi	1	-	-	-	-	42
7	Grace Cutler	-	-	-	-	-	52
18	Ashley Woolpert	-	-	-	-	-	25
26	Vanessa Flores	1	-	-	-	-	64
Totals		14	7	1	2	9	

#	Goalkeepers	Min	GA	Saves
25	Rylee Foster	110:00	1	9

Shots by period	1	2	OT	O2	Total
West Virginia	5	7	1	1	14
Penn State	5	6	4	2	17

Corner kicks	1	2	OT	O2	Total
West Virginia	0	2	0	2	4
Penn State	2	0	0	1	3

Scoring summary:

No.	Time	Team	Goal scorer	Assist	Description
1.	50:50	PSU	Laura Freigang (1)	(unassisted)	16 yards out, center, hit left post and in
2.	76:59	WVU	Michaela Abam (1)	Vanessa Flores A. Pierre-Louis	6 yards out, from left side of the box, und keeper

Cautions and ejections:
YC-WVU #16 (98:06)

West Virginia-Rylee Foster (0-0-1). Penn State-Amanda Dennis (0-0-1).
Stadium: Jeffrey Field
Officials: Referee: Ron Dambrosia; Asst. Referee: Robert Sheker; Paul Wehrman;
Alt. Official: Kyle Petty; Scorer: Will Rottler;
Offsides: West Virginia 5, Penn State 3.

Official's signature

Soccer Box Score (Final) 2016 Penn State Women's Soccer

#14 BYU vs #5 Penn State (Aug 26, 2016 at University Park, Pa.)

BYU (2-1-0) vs.
Penn State (1-1-1)
Date: Aug 26, 2016 • Attendance: 1405
Weather: 84, clear

Po #	Player	Sh	SO	G	A	Fo	Min
gk 1	Rachel Boaz	-	-	-	-	-	23
d 2	Taylor Isom	-	-	-	-	-	90
f 6	Nadia Gomes	1	1	-	-	-	72
f 7	Michele Vasconcelos	-	-	-	-	-	74
d 9	Paige Barker	1	-	-	-	-	59
m 10	Bizzy Bowen	-	-	-	-	-	90
d 14	Danika Bowman	-	-	-	-	-	90
d 24	Stephanie Ney	-	-	-	-	-	68
m 27	Elena Medeiros	2	1	-	-	-	75
d 29	Alyssa Jefferson	-	-	-	-	-	83
f 33	Ashley Hatch	6	5	3	-	-	76
-- Substitutes --							
5	Elise Flake	-	-	-	-	-	22
11	Hannah Clark	-	-	-	-	-	67
19	Lizzy Braby	-	-	-	-	-	24
20	Jocelyn Loomis	1	-	-	-	-	16
21	Madie Siddoway	-	-	-	-	-	10
25	Brynlee Welch	-	-	-	-	-	28
26	Madie Lyons	-	-	-	-	-	21
Totals		13	7	3	4		

#	Goalkeepers	Min	GA	Saves
1	Rachel Boaz	22:53	0	2
11	Hannah Clark	67:07	2	4

Shots by period	1	2	OT	Total
BYU	5	8		13
Penn State	9	7		16

Corner kicks	1	2	Total
BYU	1	3	4
Penn State	0	1	1

Scoring summary:

No.	Time	Team	Goal scorer	Assist	Description
1.	5:35	BYU	Ashley Hatch (3)	Elena Medeiros Paige Barker	33 from 27, 12 yards out, bottom left cor bottom right corner
2.	56:09	BYU	Ashley Hatch (4)	Nadia Gomes	33 from 6, 10 yards out, left side of the box
3.	61:11	PSU	Frannie Crouse (1)	Haleigh Echard	Header, 6 yards out, top left corner
4.	65:29	PSU	Charlotte Williams (3)	Frannie Crouse	12 yards out, bottom left corner
5.	77:04	BYU	Ashley Hatch (5)	Nadia Gomes	From 6 yards out, bottom right corner

Cautions and ejections:

Win-Hannah Clark (1-0-0). Loss-Amanda Dennis (1-1-1).
Stadium: Jeffrey Field
Officials: Referee: Lee Suckle; Asst. Referee: Michael Matlock; Michael Gorseger;
Alt. Official: Bruce Shanaman; Scorer: Will Rottler;
Offsides: BYU 4, Penn State 0.

Official's signature

Soccer Box Score (Final) 2016 Penn State Women's Soccer

Hofstra vs #2 Penn State (Aug 21, 2016 at University Park, Pa.)

Hofstra (1-1-0) vs.
Penn State (1-0-1)
Date: Aug 21, 2016 • Attendance: 760
Weather: 75, cloudy

Po #	Player	Sh	SO	G	A	Fo	Min
gk 1	Ashley Wilson	-	-	-	-	-	45
d 2	Madeline Anderson	-	-	-	-	-	90
d 3	Rhian Cleverly	-	-	-	-	-	45
m 5	Jill Mulholland	2	1	-	-	-	90
d 7	Emily Agudelo	-	-	-	-	-	80
f 8	Kristin Desmond	-	-	-	-	-	80
d 11	Emily Hulbert	-	-	-	-	-	90
f 12	Kerri Baum	-	-	-	-	-	21
m 22	Noriana Radwan	1	1	-	-	-	59
d 25	Kelly Gerdes	-	-	-	-	-	90
f 26	Katie Gerdes	-	-	-	-	-	56
-- Substitutes --							
6	Jaimie Layfield	-	-	-	-	-	31
13	Maya Watkins	-	-	-	-	-	50
14	Jamie Delaney	-	-	-	-	-	40
17	Brianna Doran	-	-	-	-	-	14
27	Friederike Mehring	-	-	-	-	-	45
28	Sabrina Barton	-	-	-	-	-	18
Totals		3	2	1	0	9	

#	Goalkeepers	Min	GA	Saves
1	Ashley Wilson	45:00	2	4
27	Friederike Mehring	45:00	1	3

Shots by period	1	2	Total
Hofstra	1	2	3
Penn State	12	9	21

Corner kicks	1	2	Total
Hofstra	1	1	2
Penn State	3	1	4

Scoring summary:

No.	Time	Team	Goal scorer	Assist	Description
1.	7:12	HOFSTR	Noriana Radwan (1)	Corner kick	Off a corner, misplayed and into the net
2.	23:22	PSU	Charlotte Williams (1)	Nickolette Driesse	12 with the rebound off of the post, 6 yard
3.	38:03	PSU	Charlotte Williams (2)	(unassisted)	Free kick, 20 yards out, bottom right corn
4.	83:02	PSU	Salina Williford (1)	Laura Suero	from just inside the penalty area, right sid left side of goal

Cautions and ejections:
YC-HOFSTRA #11 (28:58); RC-HOFSTRA #3 (38:00); YC-PSU #4 (80:48);
YC-PSU #6 (82:29)

Win-Amanda Dennis (1-0-1). Loss-Ashley Wilson (1-1-0).
Stadium: Jeffrey Field
Officials: Referee: Peter Dhima; Asst. Referee: Robert Sheker; Eric Samples;
Alt. Official: Sergio Gonzalez; Scorer: Will Rottler;
Offsides: Hofstra 6, Penn State 1.

Official's signature

Soccer Box Score (Final) 2016 Penn State Women's Soccer

#13 Penn State vs #11 UCLA (Sep 02, 2016 at Los Angeles, Calif.)

Penn State (1-2-1) vs.
UCLA (3-1-0)
Date: Sep 02, 2016 • Attendance: 1308
Weather: clear

Po #	Player	Sh	SO	G	A	Fo	Min
gk 00	Amanda Dennis	-	-	-	-	-	98
d 1	Brittany Basinger	-	-	-	-	-	90
d 2	Grace Fisk	-	-	-	-	-	90
f 4	Megan Schafer	-	-	-	-	-	67
d 7	Elizabeth Ball	-	-	-	-	-	70
f 9	Frannie Crouse	3	2	1	-	-	68
m 12	Charlotte Williams	4	3	1	-	-	81
m 15	Haleigh Echard	2	1	-	-	-	70
d 17	Alina Ortega-Jurado	-	-	-	-	-	90
m 20	Salina Williford	2	-	-	-	-	67
m 23	Nickolette Driesse	-	-	-	-	-	76
-- Substitutes --							
8	Kristin Schnurr	-	-	-	-	-	20
21	Laura Freigang	4	1	-	-	-	67
24	Cecilia Knaub	-	-	-	-	-	10
33	Laura Suero	-	-	-	-	-	33
Totals		16	8	2	2		

#	Goalkeepers	Min	GA	Saves
00	Amanda Dennis	98:01	1	2

Shots by period	1	2	OT	Total
Penn State	6	4	0	10
UCLA	3	4	3	10

Corner kicks	1	2	OT	Total
Penn State	1	0	0	1
UCLA	4	6	1	11

Scoring summary:

No.	Time	Team	Goal scorer	Assist	Description
1.	98:01	UCLA	Fleming, Jessie (3)	Cerda, MacKenzie	header off corner kick

Cautions and ejections:
YC-UCLA #25 (80:43); YC-PSU #23 (83:04)

Win-Micah, Teagan. Loss-Amanda Dennis.
Stadium: Drake Stadium
Officials: Referee: Alex Chlowicz; Asst. Referee: Kristin Patterson; Michelle Provan;
Alt. Official: Ashbir Singh; Scorer: Tanner Kosinski;
Offsides: Penn State 0, UCLA 2.

Official's signature

2016 PENN STATE WOMEN'S SOCCER

Soccer Box Score (Final) 2016 Penn State Women's Soccer

#13 Penn State vs #18 Long Beach State (Sep 04, 2016 at Long Beach, Calif.)

Penn State (2-2-1) vs.
Long Beach State (3-2-1)
Date: Sep 04, 2016 • Attendance: 1017
Weather: Clear, windy, 73 degrees

Goals by period	1	2	Total
Penn State	1	1	2
Long Beach State	0	1	1

Penn State	Sh	SO	G	A	Fo	Min
gk 00 Amanda Dennis	-	-	-	-	-	90
d 1 Brittany Basinger	-	-	-	-	-	90
d 2 Grace Fisk	-	-	-	-	-	45
f 4 Megan Schafer	1	-	1	-	-	66
d 7 Elizabeth Ball	-	-	-	-	-	90
f 9 Frannie Crouse	5	3	2	-	-	73
mf 12 Charlotte Williams	1	-	2	-	-	77
f 17 Alina Ortega-Jurado	-	-	-	-	-	81
mf 20 Salina Williford	-	-	-	-	-	90
mf 21 Laura Freigang	1	-	-	-	-	75
mf 23 Nickolette Driesse	-	-	-	-	-	81
-- Substitutes --						
8 Kristin Schnurr	-	-	-	-	-	17
15 Haleigh Echard	-	-	-	-	-	46
24 Cecilia Knaub	-	-	-	-	-	9
27 Marissa Sheva	2	1	-	-	-	51
33 Laura Suero	-	-	-	-	-	10
Totals	10	4	2	3	5	

Long Beach State	Sh	SO	G	A	Fo	Min
gk 00 McDonald, Imani	-	-	-	-	-	90
d 4 Akaogi, Mimi	-	-	-	-	-	71
mf 6 Dominguez, Celeste	-	-	-	-	-	70
mf 7 Vincent, Jessica	2	1	-	-	-	84
mf 9 Fujikuni, Dana	1	-	-	-	-	80
d 10 Froment, Chloe	-	-	-	-	-	90
f 14 Gonzales, Ashley	2	1	1	-	-	82
mf 15 Rangel, Mimi	2	-	-	-	-	56
d 17 Maher, Sarah	-	-	-	-	-	36
f 20 Bolden, Tori	2	1	-	-	-	52
d 21 Alvarez, Alyssa	-	-	-	-	-	70
-- Substitutes --						
2 Fregulia, Kaitlin	1	-	-	-	-	49
3 Prescott, Kallee	-	-	-	-	-	4
5 Rodriguez, Rocio	-	-	-	-	-	20
8 Conway, Paige	-	-	-	-	-	30
12 Emmons, Allie	-	-	-	-	-	48
13 Bistine, Taylor	-	-	-	-	-	21
23 Sanders, Jordan	-	-	-	-	-	35
Totals	10	3	1	0	8	

# Goalkeepers	Min	GA	Saves
00 Amanda Dennis	90:00	1	2

# Goalkeepers	Min	GA	Saves
00 McDonald, Imani	90:00	2	2

Shots by period	1	2	Total
Penn State	3	7	10
Long Beach State	5	5	10

Saves by period	1	2	Total
Penn State	2	0	2
Long Beach State	1	1	2

Corner kicks	1	2	Total
Penn State	1	3	4
Long Beach State	2	1	3

Fouls	1	2	Total
Penn State	2	3	5
Long Beach State	3	5	8

Scoring summary:

No.	Time	Team	Goal scorer	Assist	Description
1.	26:14	PSU	Frannie Crouse (2)	Charlotte Williams	Lead pass over back line, tapped past GK
2.	62:11	PSU	Frannie Crouse (3)	Charlotte Williams	Upper left corner from left wing, 10 yds
3.	75:41	LBSU	Gonzales, Ashley (4)	Megan Schafer	Penalty kick

Cautions and ejections:

YC-PSU #7 (13:24); YC-PSU #23 (60:06); YC-PSU #15 (74:30);
YC-PSU #8 (75:41)

Win-Amanda Dennis (2-2-1). Loss-McDonald, Imani (0-2-0).

Stadium: George Allen Field

Officials: Referee: Ramon Hernandez; Asst. Referee: Trevor Rappleye; Israel Fernandez;

Alt. Official: Joshua Morales; Timekeeper: Luisa Delcid;

Offsides: Penn State 1, Long Beach State 4.

Official's signature

Soccer Box Score (Final) 2016 Penn State Women's Soccer

San Diego State vs #16 Penn State (Sep 09, 2016 at University Park, Pa.)

San Diego State (0-4-0) vs.
Penn State (3-2-1)
Date: Sep 09, 2016 • Attendance: 877
Weather: 81, cloudy

Goals by period	1	2	Total
San Diego State	0	0	0
Penn State	1	2	3

San Diego State	Sh	SO	G	A	Fo	Min
gk 1 ENGLISH, Gabby	-	-	-	-	-	90
m 3 MOSES, Milan	1	-	-	-	-	83
m 5 BARBA, Victoria	-	-	-	-	-	25
m 6 HUNTER, Xochi	-	-	-	-	-	47
f 8 REGEFALK, Hedda	-	-	-	-	-	67
d 13 MORAN, Stacie	-	-	-	-	-	90
d 14 PHARE, Zsuzsa	1	-	-	-	-	66
d 16 RUPEY, Jen	1	-	-	-	-	71
f 17 UTUSH, Allyah	1	1	-	-	-	76
d 20 ROBLES, Ariana	1	-	-	-	-	70
f 25 DEROSA, Dani	-	-	-	-	-	54
-- Substitutes --						
4 COOK, Bailey	-	-	-	-	-	28
10 CRAINE, Gemma	-	-	-	-	-	9
18 SPEROS, Rachel	-	-	-	-	-	65
19 KAWABE, Eden	-	-	-	-	-	20
21 AHOOJA, Yasmin	-	-	-	-	-	14
22 WEISER, Darcy	-	-	-	-	-	10
23 BALMA, Halley	-	-	-	-	-	28
24 WENDLANDT, Camry	-	-	-	-	-	32
26 SCUDERO, Meghan	-	-	-	-	-	44
Totals	5	1	0	0	6	

Penn State	Sh	SO	G	A	Fo	Min
gk 00 Amanda Dennis	-	-	-	-	-	80
d 1 Brittany Basinger	1	-	-	-	-	58
f 4 Megan Schafer	3	1	1	-	-	51
d 7 Elizabeth Ball	-	-	-	-	-	61
f 9 Frannie Crouse	6	4	2	-	-	58
m 12 Charlotte Williams	5	2	-	-	-	61
d 17 Alina Ortega-Jurado	1	-	1	-	-	67
d 20 Salina Williford	-	-	-	-	-	76
mf 21 Laura Freigang	1	-	-	-	-	53
mf 23 Nickolette Driesse	3	1	-	-	-	53
mf 27 Marissa Sheva	-	-	-	-	-	50
-- Substitutes --						
0 Sarafina Valenti	-	-	-	-	-	10
6 Emma Hasco	1	1	-	-	-	36
8 Kristin Schnurr	-	-	-	-	-	39
15 Haleigh Echard	5	3	-	-	-	50
16 Becca Hamilton	-	-	-	-	-	29
19 Lisi Vink-Lainas	1	-	-	-	-	19
22 Isabelle Clauss	1	-	-	-	-	23
24 Cecilia Knaub	1	1	-	-	-	57
25 Taylor Campbell-Philp	-	-	-	-	-	28
33 Laura Suero	-	-	-	-	-	32
Totals	29	13	3	1	8	

# Goalkeepers	Min	GA	Saves
1 ENGLISH, Gabby	90:00	3	10

# Goalkeepers	Min	GA	Saves
00 Amanda Dennis	79:48	0	0
0 Sarafina Valenti	10:12	0	1

Shots by period	1	2	Total
San Diego State	2	3	5
Penn State	16	13	29

Saves by period	1	2	Total
San Diego State	5	5	10
Penn State	0	1	1

Corner kicks	1	2	Total
San Diego State	2	1	3
Penn State	4	1	5

Fouls	1	2	Total
San Diego State	4	2	6
Penn State	4	4	8

Scoring summary:

No.	Time	Team	Goal scorer	Assist	Description
1.	28:12	PSU	Frannie Crouse (4)	(unassisted)	6 yards out, bottom right corner
2.	51:50	PSU	Megan Schafer (1)	Alina Ortega-Jurado	18 yards out, right side of the net
3.	55:39	PSU	Frannie Crouse (5)	(unassisted)	Right side, 6 yards out top left corner

Cautions and ejections:

YC-SDSU #3 (78:32)

Win-Amanda Dennis (3-2-1). Loss-ENGLISH, Gabby (0-4-0).

Stadium: Jeffrey Field

Officials: Referee: Ian Gut; Asst. Referee: Terrence Mull; Michael Donovan;

Alt. Official: Alan Robinson; Scorer: Will Rottler;

Offsides: San Diego State 1, Penn State 0.

Official's signature

Soccer Box Score (Final) 2016 Penn State Women's Soccer

La Salle vs #16 Penn State (Sep 11, 2016 at University Park, Pa.)

La Salle (2-4-0) vs.
Penn State (4-2-1)
Date: Sep 11, 2016 • Attendance: 889
Weather: 73 degrees, partly cloudy

Goals by period	1	2	Total
La Salle	0	0	0
Penn State	2	0	2

La Salle	Sh	SO	G	A	Fo	Min
gk 4 ZAMBELLI, Larisa	-	-	-	-	-	90
f 10 BOWER, Maci	-	-	-	-	-	64
m 11 SHANAHAN, Jess	-	-	-	-	-	58
d 12 HENNESSEY, Katheri	-	-	-	-	-	90
d 13 FILIPPO, Hunter	-	-	-	-	-	90
m 17 KIRSCH-DOWNS, C.	-	-	-	-	-	35
m 20 MUHAMMAD, Najla	-	-	-	-	-	78
d 21 MCDOWELL, Paige	-	-	-	-	-	90
f 26 BATEMAN, Marykate	-	-	-	-	-	71
d 27 RUPE, Julia	1	1	-	-	-	58
d 29 DAVIS, Deja	3	1	-	-	-	90
-- Substitutes --						
2 DEBERARDINIS, Sara	-	-	-	-	-	11
5 BITTIGER, Bria	-	-	-	-	-	15
7 HAUGSTAD, Kristin	1	-	-	-	-	63
14 LEWIS, Chloe	-	-	-	-	-	36
23 MARX, Danielle	-	-	-	-	-	51
Totals	5	2	0	0	7	

Penn State	Sh	SO	G	A	Fo	Min
gk 00 Amanda Dennis	-	-	-	-	-	90
d 1 Brittany Basinger	-	-	-	-	-	90
d 2 Grace Fisk	3	1	1	-	-	67
f 4 Megan Schafer	1	1	-	-	-	68
d 7 Elizabeth Ball	-	-	-	-	-	90
f 9 Frannie Crouse	4	1	1	-	-	76
m 12 Charlotte Williams	5	2	-	-	-	70
d 17 Alina Ortega-Jurado	-	-	-	-	-	90
d 20 Salina Williford	2	1	-	-	-	77
mf 23 Nickolette Driesse	3	-	-	-	-	84
m 27 Marissa Sheva	-	-	-	-	-	56
-- Substitutes --						
6 Emma Hasco	1	1	-	-	-	37
8 Kristin Schnurr	-	-	-	-	-	20
15 Haleigh Echard	2	1	-	-	-	50
24 Cecilia Knaub	-	-	-	-	-	25
Totals	21	8	2	3	6	

# Goalkeepers	Min	GA	Saves
4 ZAMBELLI, Larisa	90:00	2	6

# Goalkeepers	Min	GA	Saves
00 Amanda Dennis	90:00	0	2

Shots by period	1	2	Total
La Salle	0	5	5
Penn State	10	11	21

Saves by period	1	2	Total
La Salle	1	5	6
Penn State	0	2	2

Corner kicks	1	2	Total
La Salle	0	0	0
Penn State	6	4	10

Fouls	1	2	Total
La Salle	4	3	7
Penn State	1	5	6

Scoring summary:

No.	Time	Team	Goal scorer	Assist	Description
1.	18:37	PSU	Frannie Crouse (6)	Brittany Basinger	8 yards out into bottom half of the net
2.	40:17	PSU	Grace Fisk (1)	Kristin Schnurr	Off corner kick, 17 to 8 to 2, ball into both half of the net
				Alina Ortega-Jurado	

Cautions and ejections:

2016 PENN STATE WOMEN'S SOCCER

Soccer Box Score (Final) 2016 Penn State Women's Soccer #16 Penn State vs Wisconsin (Sep 18, 2016 at Madison, Wis.)

Penn State (5-2-2, 1-0-1) vs.
Wisconsin (3-3-4, 0-1-1)
Date: Sep 18, 2016 • Attendance: 620
Weather: Sunny, 76 degrees, light wind

Penn State	Po #	Player	Sh	SO	G	A	Fo	Min
gk	00	Amanda Dennis	-	-	-	-	-	90
d	1	Brittany Basinger	-	-	-	-	-	90
d	2	Grace Fisk	1	-	-	-	-	90
f	4	Megan Schafer	-	-	-	-	-	67
d	7	Elizabeth Ball	-	-	1	-	-	90
f	9	Frannie Crouse	-	-	-	-	-	55
mf	12	Charlotte Williams	2	1	-	-	-	75
f	17	Alina Ortega-Jurado	2	1	-	-	-	90
mf	20	Salina Williford	1	1	-	-	-	65
mf	23	Nickolette Driesse	-	-	1	-	-	71
mf	27	Marissa Sheva	-	-	-	-	-	55
-- Substitutes --								
	6	Emma Hasco	-	-	-	-	-	58
	8	Kristin Schnurr	-	-	-	-	-	23
	15	Haleigh Echard	-	-	-	-	-	45
	33	Laura Suero	1	1	-	-	-	26
Totals			7	5	1	2	7	

# Goalkeepers	Min	GA	Saves
00 Amanda Dennis	90:00	0	3

Shots by period	1	2	Total
Penn State	3	4	7
Wisconsin	3	10	13

Corner kicks	1	2	Total
Penn State	2	1	3
Wisconsin	1	5	6

No.	Time	Team	Goal scorer	Assist	Description
1.	71:46	PSU	Laura Suero (1)	Elizabeth Ball Nickolette Driesse	Header into top corner

Cautions and ejections:

Win-Amanda Dennis (5-2-2). Loss-Caitlyn Clem (3-3-4).
Stadium: McClimon Complex
Officials: Referee: Jorge Cuates; Asst. Referee: Eulogio Villalpando; Sergio Alvarez;
Alt. Official: Eric Bertun; Timekeeper: Neeraj Kulkarni; Scorer: AJ Harrison;
Offsides: Penn State 0, Wisconsin 1.

Official's signature

Goals by period	1	2	Total
Penn State	0	1	1
Wisconsin	0	0	0

Wisconsin	Po #	Player	Sh	SO	G	A	Fo	Min
gk	0	Caitlyn Clem	-	-	-	-	-	90
mf	3	Rose Lavelle	2	1	-	-	-	90
f	4	Sydney McGinnis	2	1	-	-	-	73
d	9	Morgan Taylor	-	-	-	-	-	69
mf	10	Allie Winterfeld	-	-	-	-	-	64
mf	12	Micaela Powers	4	-	-	-	-	63
mf	16	Alexis Tye	-	-	-	-	-	90
d	18	Kylie Schwarz	-	-	-	-	-	90
f	19	Emily Borgmann	1	1	-	-	-	67
d	22	Jamie Donohue	1	-	-	-	-	90
d	30	Carryn Biegalski	1	-	-	-	-	88
-- Substitutes --								
	5	Payton Wesley	-	-	-	-	-	26
	7	Holly Heckendorf	1	-	-	-	-	23
	13	Grace Bahr	1	-	-	-	-	26
	15	Dani Rhodes	-	-	-	-	-	23
	21	Becca Harrison	-	-	-	-	-	1
	23	Steph Fabry	-	-	-	-	-	17
Totals			13	3	0	0	12	

# Goalkeepers	Min	GA	Saves
0 Caitlyn Clem	90:00	1	4

Saves by period	1	2	Total
Penn State	1	2	3
Wisconsin	1	3	4

Fouls	1	2	Total
Penn State	3	4	7
Wisconsin	8	4	12

Soccer Box Score (Final) 2016 Penn State Women's Soccer IOWA vs #16 Penn State (Sep 23, 2016 at University Park, Pa.)

IOWA (6-5-0, 0-3-0) vs.
Penn State (6-2-2, 2-0-1)
Date: Sep 23, 2016 • Attendance: 1664
Weather: 70, cloudy

IOWA	Po #	Player	Sh	SO	G	A	Fo	Min
gk	1	Claire Graves	-	-	-	-	-	90
d	3	Morgan Kemerling	-	-	-	-	-	90
m	8	Jenna Kentgen	1	1	-	-	-	69
d	9	Amanda Lulek	-	-	-	-	-	43
m	10	Natalie Winters	2	-	-	-	-	76
d	14	Leah Moss	-	-	-	-	-	78
f	15	Rose Ripslinger	-	-	-	-	-	43
d	16	Rachele Armand	-	-	-	-	-	80
m	19	Karly Stuenkel	-	-	-	-	-	38
f	30	Devin Burns	-	-	-	-	-	49
d	33	Corey Burns	-	-	-	-	-	78
-- Substitutes --								
	4	Kaleigh Haus	-	-	-	-	-	11
	6	Isabella Blackman	1	-	-	-	-	47
	11	Bri Toelle	5	3	-	-	-	60
	17	Hannah Kruczek	-	-	-	-	-	35
	18	Natalie Krygier	-	-	-	-	-	52
	21	Abbey Toureene	-	-	-	-	-	8
	23	Katharine Woodruff	-	-	-	-	-	4
	24	Sydney Bilchok	1	-	-	-	-	20
	25	Tory Harman	-	-	-	-	-	21
	99	Karsen Rauch	-	-	-	-	-	4
Totals			10	4	0	0	5	

# Goalkeepers	Min	GA	Saves
1 Claire Graves	90:00	2	2

Shots by period	1	2	Total
IOWA	4	6	10
Penn State	5	3	8

Corner kicks	1	2	Total
IOWA	1	5	6
Penn State	3	0	3

No.	Time	Team	Goal scorer	Assist	Description
1.	34:18	PSU	Elizabeth Ball (1)	Nickolette Driesse	Header 8 yards out off free kick
2.	62:22	PSU	Frannie Crouse (7)	Brittany Basinger Megan Schafer	6-yards out from the right side of the net

Cautions and ejections:

Win-Amanda Dennis (6-2-2). Loss-Claire Graves (6-5-0).
Stadium: Jeffrey Field
Officials: Referee: Brian Miller; Asst. Referee: Robert Sheker; Terrence Mull;
Alt. Official: Tim Deljanovan; Scorer: Will Rottler;
Offsides: IOWA 0, Penn State 2.

Official's signature

Goals by period	1	2	Total
IOWA	0	0	0
Penn State	0	2	2

Penn State	Po #	Player	Sh	SO	G	A	Fo	Min
gk	00	Amanda Dennis	-	-	-	-	-	90
d	1	Brittany Basinger	-	-	-	-	-	82
d	2	Grace Fisk	-	-	-	-	-	90
f	4	Megan Schafer	-	-	-	-	-	55
d	7	Elizabeth Ball	1	1	1	-	-	76
f	9	Frannie Crouse	1	1	1	-	-	73
m	12	Charlotte Williams	1	1	-	-	-	58
d	17	Alina Ortega-Jurado	-	-	-	-	-	87
m	20	Salina Williford	1	-	-	-	-	72
m	23	Nickolette Driesse	-	-	-	-	-	45
m	27	Marissa Sheva	-	-	-	-	-	49
-- Substitutes --								
	6	Emma Hasco	-	-	-	-	-	25
	8	Kristin Schnurr	1	-	-	-	-	33
	15	Haleigh Echard	2	1	-	-	-	43
	16	Becca Hamilton	-	-	-	-	-	14
	19	Lisi Vink-Lainas	-	-	-	-	-	4
	21	Laura Freigang	1	-	-	-	-	41
	22	Isabelle Clauss	-	-	-	-	-	8
	24	Cecilia Knaub	-	-	-	-	-	13
	25	Taylor Campbell-Phip	-	-	-	-	-	4
	33	Laura Suero	-	-	-	-	-	20
	34	Madison Moroi	-	-	-	-	-	4
Totals			8	4	2	3	4	

# Goalkeepers	Min	GA	Saves
00 Amanda Dennis	90:00	0	4

Saves by period	1	2	Total
IOWA	2	0	2
Penn State	2	2	4

Fouls	1	2	Total
IOWA	3	2	5
Penn State	1	1	2

Soccer Box Score (Final) 2016 Penn State Women's Soccer Nebraska vs #16 Penn State (Sep 25, 2016 at University Park, Pa.)

Nebraska (8-4-0, 2-2-0) vs.
Penn State (7-2-2, 3-0-1)
Date: Sep 25, 2016 • Attendance: 968
Weather: 66 degrees, sunny

Nebraska	Po #	Player	Sh	SO	G	A	Fo	Min
gk	25	Corder, Aubrei	-	-	-	-	-	90
d	5	Miramonte, Sindair	2	-	-	-	-	90
m	8	Hanson, Haley	-	-	1	-	-	90
m	9	Miramonte, Sydney	-	-	-	-	-	90
m	10	Classen, Courtney	-	-	-	-	-	90
m	17	Buelk, Caroline	1	-	-	-	-	40
d	18	Turney, Nikki	-	-	-	-	-	66
f	19	Johnson, Jaycie	3	2	1	-	-	86
m	21	Flynn, Caroline	1	1	-	-	-	90
m	28	Ochoa, Brenna	1	-	-	-	-	86
m	32	Brandt, Meg	-	-	-	-	-	51
-- Substitutes --								
	4	McClanahan, Amanda	1	1	-	-	-	35
	13	Rienks, Alexis	-	-	-	-	-	28
	16	Cincotta, Emilee	-	-	-	-	-	1
	22	Peterson, Alli	1	-	-	-	-	57
Totals			10	4	1	2	12	

# Goalkeepers	Min	GA	Saves
25 Corder, Aubrei	90:00	2	2

Shots by period	1	2	Total
Nebraska	4	6	10
Penn State	6	3	9

Corner kicks	1	2	Total
Nebraska	1	1	2
Penn State	1	0	1

No.	Time	Team	Goal scorer	Assist	Description
1.	15:02	PSU	Megan Schafer (3)	Salina Williford	12 yards out from right side of the box
2.	38:53	NEB	Johnson, Jaycie (8)	Peterson, Alli Hanson, Haley	Beat keeper 6 yards out, left side of the b
3.	68:12	PSU	Megan Schafer (4)	Nickolette Driesse	6 yards out, left side of the box

Cautions and ejections:

Win-Amanda Dennis (7-2-2, 3-0-1). Loss-Corder, Aubrei (8-4-0, 2-2-0).
Stadium: Jeffrey Field
Officials: Referee: Sergio Gonzalez; Asst. Referee: Michael Lukashunas;
Paul Wehrman; Alt. Official: Michael Gorseger; Scorer: Will Rottler;
Offsides: Nebraska 3, Penn State 2.

Official's signature

Goals by period	1	2	Total
Nebraska	1	0	1
Penn State	1	1	2

Penn State	Po #	Player	Sh	SO	G	A	Fo	Min
gk	00	Amanda Dennis	-	-	-	-	-	90
d	1	Brittany Basinger	-	-	-	-	-	90
d	2	Grace Fisk	-	-	-	-	-	90
f	4	Megan Schafer	4	2	2	-	-	76
d	7	Elizabeth Ball	-	-	-	-	-	90
f	9	Frannie Crouse	2	-	-	-	-	66
m	12	Charlotte Williams	2	1	-	-	-	70
d	17	Alina Ortega-Jurado	-	-	-	-	-	90
m	20	Salina Williford	1	1	-	-	-	80
m	23	Nickolette Driesse	-	-	1	-	-	90
m	27	Marissa Sheva	-	-	-	-	-	44
-- Substitutes --								
	6	Emma Hasco	-	-	-	-	-	10
	8	Kristin Schnurr	-	-	-	-	-	7
	15	Haleigh Echard	-	-	-	-	-	51
	21	Laura Freigang	-	-	-	-	-	40
	33	Laura Suero	-	-	-	-	-	7
Totals			9	4	2	2	11	

# Goalkeepers	Min	GA	Saves
00 Amanda Dennis	90:00	1	3

Saves by period	1	2	Total
Nebraska	1	1	2
Penn State			

2016 PENN STATE WOMEN'S SOCCER



SARAFINA VALENTI
Freshman • GK
Bechtelsville, Pa.



AMANDA DENNIS
Freshman • GK
San Diego, Calif.



BRITTANY BASINGER
RS-Junior • D
Fairfax, Va.



GRACE FISK
Freshman • D
Bromley, London, England



MEGAN SCHAFER
Junior • F
Langhorne, Pa.



EMMA HASCO
Freshman • M
Upper St. Clair, Pa.



ELIZABETH BALL
Junior • D
Richmond, Va.



KRISTIN SCHNURR
RS-Freshman • F
Bristow, Va.



FRANNIE CROUSE
Junior • F
Greensburg, Pa.



CHARLOTTE WILLIAMS
Sophomore • M
Rochester, N.Y.



HALEIGH ECHARD
Junior • M
Lebanon, Pa.



BECCA HAMILTON
Freshman • D
Howell, N.J.



ALINA ORTEGA JURADO
Sophomore • F/M
Waldgimes, Germany



ANGELA WIDLACKI
RS-Junior • D
Naperville, Ill.



LIISI VINK-LAINAS
Junior • M
Wynantskill, N.Y.



SALINA WILLIFORD
RS-Junior • M
Wayne, Pa.



LAURA FREIGANG
Freshman • M/F
Oppenheim, Germany



ISABELLE CLAUSS
Junior • D
Clarks Summit, Pa.



NICKOLETTE DRIESSE
Senior • M
Wayne, N.J.



CECILIA KNAUB
Sophomore • M
Phoenixville, Pa.



TAYLOR CAMPBELL-PHIPPS
Sophomore • D
Orlando, Fla.



MARISSA SHEVA
Sophomore • M
Sellersville, Pa.



BRISTOL PIZZUTO
Freshman • GK
Whitehouse Station, N.J.



ROSE CHANDLER
RS-Sophomore • GK
Atlanta, Ga.



LAURA SUERO
Freshman • D
Royersford, Pa.

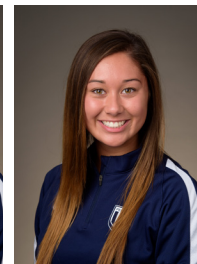

MADISON MOROI
Freshman • F
New Albany, Ohio



ERICA DAMBACH
Head Coach • 10th Year
William & Mary '97



ANN COOK
Associate Head Coach • 10th year
William & Mary '97



TIM WASSELL
Assistant Coach • 7th Year
PSU Altoona '06



KARA LOWERY
Director of Ops. • 4th Year
Southern Nazarene '97



Rafael Amaya, Jr.
Volunteer Assistant Coach • 1st Year
Liberty '13