

RUTGERS SOFTBALL

PENN STATE | UNIVERSITY PARK, PA. | APRIL 21-23

10 SCARLETKNIGHTS.COM

TW @RUSOFTBALL



2017 SCHEDULE

11-29 ...2-10

FEBRUARY

10	vs. Georgetown #	Cancelled
	FIU #9	Cancelled
11	vs. Seton Hall #	Cancelled
	vs. Georgetown #	Cancelled
12	vs. Seton Hall #	Cancelled
17	vs. Northern Illinois @	L, 17-9
	Ohio @	L, 8-5
18	vs. Northern Illinois @	L, 6-2
19	Ohio @	L, 9-3
24	vs. FIU ^	L, 9-5
	vs. Hofstra ^	L, 3-1 (8)
25	vs. Boston College ^	W, 4-0
	Florida Gulf Coast ^	L, 6-5
26	vs. Wisconsin ^	L, 5-1

MARCH

3	vs. Fordham ~	L, 11-3 (5)
	North Carolina State ~	L, 10-6
4	vs. Lehigh ~	W, 8-0
	vs. Fordham	L, 14-5 (5)
5	vs. Lehigh	W, 6-1
10	vs. Fordham &	L, 8-4
	vs. FIU &	L, 8-0 (5)
11	vs. Ball State &	L, 12-4 (5)
	vs. Illinois State &	L, 13-2 (5)
12	vs. Brown &	W, 7-0
13	vs. Fairfield ^	L, 3-0
15	vs. Colgate+	L, 5-4
17	vs. Yale !	W, 11-3 (6)
	vs. Missouri !	L, 9-1 (5)
18	vs. North Florida !	L, 6-5
	vs. Florida A&M !	W, 7-5 (8)
19	vs. North Dakota State !	W, 6-5
24	Indiana *	L, 9-2
	Indiana * 	L, 23-2 (5)
25	Indiana *	W, 7-5
29	Hofstra	W, 11-5
31	#25 Ohio State * 	L, 8-0 (5)

APRIL

1	#25 Ohio State *	L, 12-2 (5)
2	#25 Ohio State *	L, 12-1 (5)
5	Seton Hall	W, 13-7
8	NEBRASKA *	L, 7-4
	NEBRASKA *	L, 15-12
9	NEBRASKA *	L, 7-2
14	Iowa *	L, 2-0
15	Iowa *	L, 5-4
16	Iowa *	W, 2-0
21	Penn State *	6 p.m.
22	Penn State *	5 p.m.
23	Penn State *	1 p.m.
26	MARYLAND (DH)	2 p.m.
28	MICHIGAN STATE *	3 P.M.
29	MICHIGAN STATE *	1 P.M.
30	MICHIGAN STATE *	12 P.M.

MAY

5	MICHIGAN *	3 P.M.
6	MICHIGAN *	1 P.M.
7	MICHIGAN *	12 P.M.
11-13 Big Ten Tournament - hosted at Michigan		

All games listed in Eastern Standard Time
Home games - **BOLD CAPS**
Big Ten Conference games - *

Florida International Tournament - #
Athens, Ohio - @
Florida Gulf Coast Tournament - ^
North Carolina State Tournament - ~
Florida Atlantic Tournament - &
USF Spring Break Tournament - !
Boca Raton, Fla. - ^
Clearwater, Fla. - +



PENN STATE NITTANY LIONS

2017 Record..... 18-25, 4-10 Big Ten
Series vs. PSU..... 20-28
Last Time Out W, 6-5 vs. Bucknell
Head Coach Amanda Lehotak, Fourth Season

RUTGERS SOFTBALL TRAVELS TO PENN STATE

Marking its final regular season road trip of the year, the Rutgers softball team travels to Penn State for a three-game series from April 21-23.

RU'S LAST TIME OUT

- Rutgers (11-29, 2-10 Big Ten) fell in its series at Iowa, 1-2, picking up a 2-0 victory in the finale.
- Senior **Shayla Sweeney** registered her third complete-game shutout of the season, allowing only four hits and striking out four batters in the win.
- Freshman **Taryn Atlee** sent in the winning runs with a two-RBI double in the top of the seventh.
- Atlee was named a top 25 finalist for the 2017 Schutt Sports/NFCA National Freshman of the Year award. Atlee ranks third in the Big Ten with a .410 batting average and second with 55 hits and four triples.

SCOUTING PENN STATE

- Penn State (18-25, 4-10 Big Ten) is coming off a doubleheader sweep of Bucknell on Wednesday night. Over the weekend, the Nittany Lions were swept by Nebraska in Lincoln.
- Marlaina Laubach leads the pitching staff with a 3.02 ERA in 109.0 innings and a win-loss record of 9-8.
- Tori Dubois owns a .330 batting average to guide PSU, including 38 hits and four home runs. Dubois ranks fourth with a .463 hitting clip in conference games only

SERIES VERSUS THE NITTANY LIONS

- In a series dating back to 1980, Rutgers trails Penn State, 28-20. RU looks to pick up its first win over PSU as conference foes.

ROAD WARRIORS

- Rutgers opened the 2017 season with 34-game road swing.
- The roadstand included five nonconference tournaments, two Big Ten road series, and four midweek matchups.
- The Scarlet Knights opened its home slate on April 7, kicking off a three-game series with Nebraska.
- Overall, RU has played 37 of 40 games on the road this season.



2017 RUTGERS SCARLET KNIGHTS

#	NAME	POS.	B/T	YR.	HOMETOWN/HIGH SCHOOL
1	Jacqueline Kott	OF	L/R	JR	Burlington, N.J./Burlington Township
2	Nicolette Anico	OF	L/R	SO	Bristol, Fla./Sneads
3	Taryn Atlee	IF	L/R	FR	Sacramento, Calif./Foothill
4	Hailey Hoklotubbe	OF	L/R	FR	Laguna Niguel, Calif./Dana Hills
5	Meaghan Wells	IF	R/R	JR	Piscataway, N.J./Piscataway
7	Rebecca Hall	IF	L/R	JR	Fairfax, Va./Fairfax
8	Whitney Jones	P	R/R	SO	Santa Monica, Calif./Santa Monica
9	Adriana Burcar	OF	L/R	SO	La Palma, Calif./John F. Kennedy
10	Bridget Carr	IF	R/R	SR	Pequannock, N.J./Pequannock
12	Shayla Sweeney	P	R/R	SR	Barrington, N.J./Haddon Heights
17	Sierra Maddox	C	R/R	JR	Kennesaw, Ga./Harrison
18	Allie Yoffee	C	R/R	SO	Ringwood, N.J./Lakeland Regional
21	Aubrie Levine	P	R/R	SR	Yorba Linda, Calif./Yorba Linda
24	Anyssa Iliopoulos	IF	R/R	FR	Norridge, Ill./Trinity
27	Cambria Keefer	P	R/R	FR	Glendora, Calif./Glendora
34	Dana Hendry	C	R/R	SR	Yorba Linda, Calif./Yorba Linda
35	Carly Todd	OF	L/R	SR	Deptford, N.J./Gloucester Catholic
88	Nicole Bowman	IF	R/R	FR	Downers Grove, Ill./Downers Grove South

Head Coach: Jay Nelson (St. Olaf College-Minn. '74) – 11th Season

Associate Head Coach: Jay Miller (Purdue, '79) – First Season

Assistant Coach: Roya St. Clair (Michigan, '10) – First Season

Volunteer Asst. Coach: Mark Lawrence (Regina, '93) – Ninth Season

PRONUNCIATIONS:

Nicolette Anico (Uh-Nico)

Taryn Atlee (AT-lee)

Nicole Bowman (Boh-man)

Adriana Burcar (Ay-dree-anuh Burr-car)

Hailey Hoklotubbe (HOCK-lah-two-bay)

Anyssa Iliopoulos (Ah-niss-ah ill-ee-OP-olis)

Cambria Keefer (KEE-fur)

Allie Yoffee (YAH-fee)

2017 QUICK FACTS

RUTGERS UNIVERSITY

Location: Piscataway, N.J.
 Founded: 1766
 Enrollment: 65,000
 Nickname: Scarlet Knights
 Facility: RU Softball Complex (250)
 Colors: Scarlet
 Conference: Big Ten
 President: Robert Barchi
 Director of Athletics: Patrick Hobbs

COACHING STAFF

Head Coach: Jay Nelson
 Alma Mater: St. Olaf College-Minn., '74
 Nelson's Record at RU: 246-286 (11th Season)
 Career Record: 246-286 (11th Season)
 Associate Head Coach: Jay Miller
 Alma Mater: Purdue, '79
 Assistant Coach: Roya St. Clair
 Alma Mater: Michigan, '10
 Volunteer Assistant Coach: Mark Lawrence
 Alma Mater: Regina, '93

TEAM INFORMATION

2016 Record: 24-33
 Big Ten Record: 8-15
 Starters Returning/Lost: 9/5
 Letterwinners Returning/Lost: 13/5
 Newcomers: 5

ATHLETIC COMMUNICATIONS

Softball Contact: Stephanie Mamakas
 Office: (732) 445-6028
 E-Mail: smamakas@scarletknights.com
 Website: www.scarletknights.com
 Twitter: @RUSoftball
 Instagram: @RU_Softball
 Facebook: /RUSoftball
 Mailing Address: High Point Solutions Stadium
 1 Scarlet Knight Way
 West Gate Press Box
 Piscataway, N.J. 08854

RUTGERS WHEN...

Total	11-29
Conference	2-10
Non-Conf	9-19
Home.....	0-3
Away	4-13
Neutral.....	7-13
Day.....	11-25
Night.....	0-4
vs Left.....	1-1
vs Right.....	10-28
1-Run games	1-4
2-Run games	3-2
5+Run games	6-14
Extra inns.....	1-1
Shutouts	4-4
Scoring 0-2 runs	1-14
Scoring 3-5 runs	1-12
Scoring 6-9 runs	6-2
Scoring 10+ runs	3-1
Opponent 0-2 runs	5-1
Opponent 3-5 runs	5-5
Opponent 6-9 runs	1-13
Opponent 10+ runs.....	0-10
Scored in 1st inning	4-14
Scores first	7-11
Opp. scores first.....	4-18
After 4 leading	9-2
After 4 trailing.....	1-22
After 4 tied	1-5
After 5 leading	9-3
After 5 trailing.....	1-13
After 5 tied	1-3
After 6 leading	9-1
After 6 trailing.....	0-14
After 6 tied	1-4
Hit 0 home runs.....	4-18
Hit 1 home run	5-10
Hit 2+ home runs	2-1
Opponent 0 home runs	9-6
Opponent 1 home run	1-9
Opponent 2+ HRs.....	1-14
Made 0 errors	4-8
Made 1 error.....	4-7
Made 2+ errors	3-14
Opp. made 0 errors.....	2-9
Opp. made 1 error	2-10
Opp. made 2+ errors.....	7-10
Out-hit opponent.....	7-2
Out-hit by opponent.....	3-25
Hits are tied	1-2

SCARLET HOMERS

- Six different Scarlet Knights have contributed at least one home run this season to total 23 as a team.
- **Rebecca Hall** leads the way with 11 homers and sits at fifth on RU's all-time single-season record list.
- **Sierra Maddox** matched her career high with two home runs in the 7-5 win over Indiana. Maddox has four on the season.
- **Nicole Bowman** and **Anyssa Iliopoulos** follow with three homers in their rookie campaigns.

THAT'S ANOTHER SWEENEY SHUTOUT

- **Shayla Sweeney** has registered three complete game shutouts and has totaled four shutouts overall this season.
- The right-hander allowed only five hits and no walks, while striking out eight batters in a 4-0 shutout of Boston College.
- The senior entered in relief against Lehigh to complete the shutout, allowing only two hits across five innings to close the 2-0 win.
- She picked up her second complete game shutout with a 7-0 win over Brown.
- In the 2-0 win over Iowa, she registered her third complete-game shutout of the season, allowing only four hits and striking out four batters. Sweeney struck out the side in the seventh to seal the victory.
- Overall, Sweeney has tossed 10 complete games this season, picking up seven victories throughout those contests.

TRIPLE TRIPLES

- Rutgers added three triples against North Dakota State on March 19, marking the most in a single game since RU posted two at FIU in 2016.
- **Nicolette Anico** and **Nicole Bowman** posted the first of their careers, while **Carly Todd** notched the second of hers.

FRESH LINEUP

- All five freshmen have earned starts this season, as **Taryn Atlee** and **Nicole Bowman** have started all 40.
- Freshmen immediately took to roles at shortstop, second base and left field.
- **Cambria Keefer** earned the starting nod in seven contests this season and has made 22 appearances.

ILIOPOULOS TO GREEK NATIONAL TEAM

- Freshman **Anyssa Iliopoulos** has been named to the Greek Softball National Team, the Greek Softball Federation announced Monday.
- Iliopoulos is one of the first seven athletes selected to the team which will represent Greece at the European Softball Championship to be held in Bollate, Italy, from June 25 to July 1, 2017.
- The announcement came after Iliopoulos, a dual citizen of the United States and Greece, had a breakout week at the plate. In four starts from April 5-9, the third baseman registered the first three home runs of her career, while registering a .429 batting average and a 1.071 slugging percentage.

LAST TIME RU....

Scored 10 or more runs.....	vs. Nebraska (L, 15-12) 4/8/17
Scored 15 or more runs.....	vs. Michigan State (W, 22-17) 4/4/15
Allowed 10 or more runs.....	vs. Nebraska (L, 15-12) 4/8/17
Allowed 15 or more runs.....	at Indiana (L, 23-2) 3/24/17
Recorded 10-14 hits	vs. Nebraska (14) 4/8/17
Recorded 15 or more hits.....	vs. Michigan State (19) 4/4/15
Stole four or more bases.....	vs. #24 Ohio State (five) 4/8/16
Hit five or more doubles.....	vs. Lehigh (five) 3/4/17
Hit two or more triples....	vs. North Dakota State (three) 3/19/16
Hit two or more home runs	at Seton Hall (three) 4/5/17
Hit four or more home runs.....	vs. UConn (four) 4/27/14
Drew five or more walks	at Hofstra (12) 3/29/17
Drew 15 or more walks.....	vs. Stony Brook (17) 4/19/11
Pitched 10-13 strikeouts.....	vs. NC Central (12) 3/5/16
Pitched 14 or more strikeouts	vs. Quinnipiac (14) 3/16/14

MEDIA POLICIES

PRESS ROW

Press row for Rutgers University softball games is located behind home plate.

PHOTOGRAPHY

Photographers are required to abide by the guidelines set forth by the NCAA on shooting limitations from the sidelines. Those not complying with the guidelines may be removed.

MEDIA SERVICES

Pregame media supplements including notes, statistics, and gameday flipcards will be available prior to the start of the first pitch. Final statistics will be emailed and/or posted to ScarletKnights.com. In-game questions or concerns can be addressed on press row by Assistant Director of Communications Stephanie Mamakas.

INTERVIEWS

Interviews must be requested at least 24 hours in advance. Following home games, Rutgers head coach Jay Nelson and players will be available after a brief cooling-off period following the game's conclusion. All player interviews must be requested to Stephanie Mamakas.

2017 BIG TEN STANDINGS

(AS OF APRIL 19, 2017)

	Conference		Overall	
	W-L	%	W-L	%
Minnesota	13-1-0	.929	40-3-0	.930
Michigan	12-2-0	.857	32-9-1	.774
Illinois	10-2-0	.833	32-10-0	.762
Ohio State	10-4-0	.714	27-11-0	.711
Nebraska	9-5-0	.643	19-23-0	.452
Iowa	7-7-0	.500	15-24-0	.385
Wisconsin	6-8-0	.429	27-10-0	.730
Purdue	6-8-0	.429	17-29-0	.370
Michigan State	5-9-0	.357	22-17-0	.564
Indiana	5-9-0	.357	19-25-0	.432
Penn State	4-10-0	.286	18-25-0	.419
Northwestern	3-9-0	.250	17-23-0	.425
Rutgers	2-10-0	.167	11-29-0	.275
Maryland	2-10-0	.167	9-30-1	.238

WHAT'S THE WEATHER FORECAST?

- Due to winter weather halting travel plans, the Rutgers softball team did not attend the Felsberg Invitational hosted by Florida International on opening weekend.
- Weather once again played a role in the Scarlet Knights' schedule, as heavy rain in California cancelled the Campbell/Cartier Classic hosted by San Diego State. RU moved its games with Ohio and NIU to Athens, Ohio, to open the season.
- Also, RU's first three conference three-game series (Indiana, Ohio State and Nebraska) all featured a doubleheader due to weather rescheduling the series.

RU'S INAUGURAL B1G SEASON

- Rutgers stepped into the scene of the Big Ten by picking up a series victory against Indiana in its first weekend of conference play.
- The Scarlet Knights opened league action with three straight conference series wins, including Indiana, Purdue and a series

sweep of Michigan State.

- RU also registered a doubleheader sweep of fellow Big Ten newcomer Maryland.
- Rutgers dropped its series to Michigan, Ohio State, Penn State and Wisconsin.
- The Scarlet Knights picked up two conference weekly honors, including Rebecca Hall as Freshman of the Week (March 16) and Alyssa Landrith as Pitcher of the Week (March 30).

RU FOLLOWING?

- Follow Rutgers Athletics on Facebook (www.facebook.com/RutgersAthletics) and Twitter (@RUAthletics) for all of the latest news and updates. For specific updates regarding Rutgers softball, follow the program on Twitter (@RUSoftball) and Instagram (@RU_Softball). The team is also on Facebook (www.facebook.com/RutgersSB). Fans can receive timely information, including special offers and giveaways throughout the year on our social media outlets along with www.ScarletKnights.com.

USA TODAY/NFCA COACHES

(AS OF APRIL 18, 2017)

RANK	TEAM	RECORD	PTS	PREVIOUS
1	Florida (26)	791	40-3	3
2	Florida State (2)	747	39-3-1	1
3	Arizona (1)	730	41-3	2
4	Texas A&M	689	37-4	5
5	Minnesota (2)	664	38-3	6
6	Oregon	646	37-4	4
7	Auburn	591	36-7	7
8	Oklahoma	544	38-7	10
9	Washington	532	31-10	12
10	Utah (1)	521	28-8	14
11	Tennessee	495	39-5	16
12	Alabama	435	36-9	9
13	UCLA	429	29-12	8
14	James Madison	364	37-6	15
15	Baylor	362	35-7	13
16	LSU	315	32-12	11
17	Louisiana	266	32-6	17
18	Mississippi	257	30-13	22
19	Michigan	215	31-9-1	18
20	Kentucky	189	26-13	21
21	BYU	185	31-10	20
22	Georgia	104	29-15	19
23	Arizona State	101	26-12	23
24	Arkansas	67	26-16	24
25	Illinois	25	31-10	NR

Receiving votes: **Ohio State (21)**, California (19), **Missouri (17)**, Texas State (14), South Carolina (12), Oregon State (12), North Carolina (11), Marshall (7), **Wisconsin (6)**, Mississippi State (5), Tulsa (5), **Florida International (3)**, Oklahoma State (2), Saint Francis (Pa.) (2).

* **BOLD** indicates 2017 opponent

ESPN.COM/USA SOFTBALL

(AS OF APRIL 18, 2017)

RANK	TEAM	RECORD	PTS	PREVIOUS
1	Florida (15)	493	40-3	3
2	Arizona (3)	459	41-3	1
3	Florida State	455	39-3-1	2
4	Texas A&M	440	37-4	5
5	Minnesota	422	38-3	6
6	Oregon	394	37-4	4
7	Auburn	374	36-7	7
8	Oklahoma	362	38-7	8
9	Tennessee	337	39-5	14
10	Washington	310	31-10	13
11	Utah	292	28-8	16
12	Alabama	262	36-9	10
13	Baylor	258	35-7	12
14	UCLA	252	29-12	9
15	James Madison	231	37-6	15
16	LSU	198	32-12	11
17	Michigan	170	31-9-1	17
18	Louisiana	165	32-6	18
19	BYU	117	31-10	20
20	Mississippi	104	30-13	25
21	Kentucky	93	26-13	22
22	California	56	25-13	23
23	Georgia	54	29-15	19
24	Arizona State	48	26-12	24
25	Ohio State	41	26-11	21

Others receiving votes: Illinois (31), Arkansas (18), **Missouri (17)**, North Carolina (10), Texas State (9), USC Upstate (9), Mississippi State (5), **NC State (5)**, Tulsa (5), South Carolina (3), Marshall (1).

* **BOLD** indicates 2017 opponent

Rutgers Athletics Unveils Hill Training Complex



PISCATAWAY, N.J. (January 31, 2017) – With Rutgers baseball and softball both in preparations for the 2017 season, Rutgers Athletics officially unveiled the Fred Hill Training Complex in a ceremony on Tuesday. The dedication included remarks, the ceremonial ribbon-cutting by legendary Rutgers coach Fred Hill and a batting practice display to show off the some of the capabilities of the new facility.

“Everything we do is showing people that we can get it done and that we will get it done here at Rutgers,” Director of Athletics Pat Hobbs said. “Already I am hearing from our coaches that this is changing the game in recruiting and in preparations. Good days are ahead for baseball and softball.”

“I was really excited see this fantastic facility,” said Hill, who won 1,089 games overall at the collegiate level. “It’s a long time coming. I know what it will mean to the two programs. It will mean they won’t be at a disadvantage any more in the winter when they need to get work in. It’s something Rutgers can be really proud of.”

“This is a first-class facility and one of the best in the nation,” head baseball coach Joe Litterio said. “It is special to have this facility and I want to thank everyone who had a hand in putting it together, including coach Hill and his many years of hard work. Our team looks forward to putting it to use and it will help elevate our program in a number of ways.”

“It makes all the difference in the world to our athletes,” head softball coach **Jay Nelson** said. “Our practice time is more reasonable. Having a consistent schedule is much less stressful on the athletes because they can plan their days for the week and weeks ahead and rest assured that they would not have to change their plans due to changing practice times. Additionally, the versatility of the space is fantastic. There are six nets we can raise and lower to configure different areas of the space to accomplish separate practice areas for different purposes. The added benefit is it is much safer due to all the protective netting installed throughout. It is a great facility and will aid us in the recruiting process.”

Spanning 22,500 square feet, the Hill Training Complex is equipped with state-of-the-art pitching machines, batting cages, bullpen mounds and a full turf infield. It was funded by nearly 100 generous donors to cover a cost of over \$3 million. The facility serves the needs of the baseball and softball programs, allowing the teams to have a dedicated home for workouts and practices.

Hill, who led the baseball program from 1984 to 2014, won 941 games during his tenure in Piscataway. The Scarlet Knights earned 11 NCAA Regional appearances, 12 regular season conference championships and eight conference tournament titles during the veteran mentor’s watch. He was inducted into the American Baseball Coaches Association Hall of Fame and to the Rutgers Athletics Hall of Fame.

RUTGERS INDIVIDUAL SINGLE-SEASON RECORDS

- BATTING MOST HITS**
- 92 Carla Camino (1993)
 - 65 Stephanie Huang (2016)
 - 64 Carla Camino (1992)
- MOST DOUBLES**
- 22 Carla Camino (1993)
 - 19 Sharon Morris (1993)
 - 16 Jackie Bates (2014)
- MOST TRIPLES**
- 10 Juliette Brooks (1996)
 - 8 Tracy Buono (1988)
 - 8 Karen Pelkey (1997)
 - 7 Laurie McMahon (1991)
 - 6 Carla Camino (1993)
 - 6 Lisa Dillon (1981)
 - 6 Michelle Nikolayew (1994)
 - 4 Brittney Neer (2004)
 - 4 Taryn Atlee (2017)**
- MOST HOME RUNS**
- 22 Jackie Bates (2015)
 - 13 Brittney Lindley (2010)
 - 13 Brittney Lindley (2011)
 - 12 Nikki Childress (2004)
 - 11 Rebecca Hall (2017)**
 - 9 Chandler Howard (2014)
 - 9 Jackie Bates (2014)
 - 9 Sierra Maddox (2016)**

- MOST RBIS**
- 56 Jackie Bates (2015)
 - 47 Brittney Lindley (2011)
 - 45 Danielle Dolbow (1997)
 - 43 Sharon Morris (1993)
 - 43 Sharon Morris (1995)
 - 40 Jackie Bates (2014)
 - 37 Mikelyn Messina (2011)
 - 37 Brittney Lindley (2010)
 - 37 Rebecca Hall (2017)**
 - 35 Mandy Craig (2011)
 - 35 Jackie Bates (2013)

- PITCHING MOST WINS**
- 21 Juliette Brooks (1999)
 - 18 Alyssa Landrith (2012)
 - 17 Kelly Gallagher (1985)
 - 17 Alyssa Landrith (2013)
 - 17 Alyssa Landrith (2014)

- MOST SHUTOUTS**
- 11 Hallie Cohen (1979)
 - 9 Nikki Ambruso (1991)
 - 9 Alyssa Landrith (2012)

- MOST COMPLETE GAMES**
- 25 Nikki Ambruso (1991)
 - 24 Juliette Brooks (1997)
 - 24 Juliette Brooks (1999)
 - 24 Leah Black (2001)
 - 24 Alyssa Landrith (2012)

- MOST STRIKEOUTS**
- 192 Alyssa Landrith (2013)
 - 191 Leah Black (2001)
 - 186 Alyssa Landrith (2014)

- MOST SAVES**
- 3 Kelly Gallagher (1988)
 - 3 Chrissy Yard (2007)
 - 3 Alyssa Landrith (2013)
 - 3 Shayla Sweeney (2016)**

*Bold indicates active player

RUTGERS INDIVIDUAL CAREER RECORDS

- PITCHING MOST WINS**
- 67 Alyssa Landrith (2012-15)
 - 65 Juliette Brooks (1996-99)
 - 62 Nikki Ambruso (1989-92)

- MOST SHUTOUTS**
- 29 Nikki Ambruso (1989-92)
 - 24 Kelly Gallagher (1985-88)
 - 23 Alyssa Landrith (2012-15)

- MOST STRIKEOUTS**
- 642 Alyssa Landrith (2012-15)
 - 518 Leah Black (2000-04)
 - 433 Kelly Gallagher (1985-88)

- MOST SAVES**
- 8 Kelly Gallagher (1985-88)
 - 7 Alyssa Landrith (2012-15)
 - 5 Chrissy Yard (2006-09)

- MOST COMPLETE GAMES**
- 89 Nikki Ambruso (1989-92)
 - 81 Kelly Gallagher (1985-88)
 - 81 Juliette Brooks (1996-99)

- BATTING MOST HITS**
- 233 Carla Camino (1990-93)
 - 213 Sharron Morris (1993-96)
 - 211 Chandler Howard (2012-2015)

- MOST DOUBLES**
- 51 Sharron Morris (1993-96)
 - 46 Michelle Nikolayew (1993-96)
 - 43 Jackie Bates (2012-15)

- MOST HOME RUNS**
- 40 Jackie Bates (2012-15)
 - 34 Brittney Lindley (2009-12)
 - 21 Sarah Kalka (2006-09)

- MOST RBIS**
- 145 Sharron Morris (1993-96)
 - 143 Jackie Bates (2012-2015)
 - 134 Brittney Lindley (2009-12)

RUTGERS TEAM SINGLE-SEASON RECORDS

- BATTING HIGHEST BATTING AVERAGE**
- .316 (1993)
 - .316 (1999)
 - .313 (1995)
 - .310 (2015)

- MOST RUNS SCORED**
- 389 (1995)
 - 284 (2015)
 - 262 (2011)
 - 261 (1993)
 - 260 (1997)

- MOST HITS**
- 483 (1993)
 - 444 (1999)
 - 433 (2015)
 - 414 (1994)

- MOST DOUBLES**
- 94 (1993)
 - 78 (2013)
 - 76 (2007)
 - 75 (2015)
 - 70 (1999)

- MOST HOME RUNS**
- 51 (2015)
 - 36 (2011)
 - 35 (2014)
 - 29 (2012)
 - 28 (2007)
 - 28 (2013)

- MOST RBI**
- 255 (2015)
 - 233 (1993)
 - 225 (2011)
 - 221 (2013)
 - 219 (1999)

- PITCHING (Beginning in 1990, excludes 1991)**

- LOWEST ERA**
- 1.31 (2000)
 - 1.90 (1992)
 - 2.03 (1990)

- MOST SHUTOUTS**
- 16 (1990)
 - 14 (2002)
 - 12 (1992)
 - 12 (2004)
 - 12 (2013)

- LOWEST ON BASE AVERAGE**
- .208 (2000)
 - .209 (2001)
 - .212 (1992)

ATLEE AT BAT

- Taryn Atlee has reached base in 11 straight at bats from March 24-29.
- Highlighting the span, Atlee registered eight consecutive hits.
- Also during the span, she notched a 4-for-4 performance in RU's 7-5 win over Indiana on March 25.
- Atlee will add her name to the NCAA Division I Softball record book:

CONSECUTIVE PLATE APPEARANCES, REACHING BASE

No.	Player, Team	Dates
18	Maddie O'Brien, Florida St.	April 15-20, 2014
10	Erica McIner, Cleveland St.	April 14-22, 2010
14	Haley Ward, Norfolk St.	March 23-29, 2013
13	Sybil Emanuel, Georgia	Feb. 12-14, 2016
13	Apti Satterlund, Boston U.	March 25-April 3, 2010
12	Brooke Merritt, Kentucky	May 6, 2006-Feb. 10, 2007
11	Jill Ramet, Tulsa	Feb. 28-March 7, 2014
11	McKenna Russ, Eastern Mich.	March 29-April 1, 2011
11	Rachel Foden, Marshall	April 15-18, 2006
11	Lindsey Cameron, Florida	March 19-25, 2005
10	Sybil Emanuel, Georgia	April 17-22, 2016
10	Taylor Nader, Mississippi	May 2-4, 2015
10	Melvin Hill, Southern Miss.	April 4-5, 2009
10	Jamie Schlorer, Sacramento St.	April 12-13, 2008
10	Brianne McGowan, Oregon St.	March 4-9, 2006
10	Dominique Lustrapp, Washington	May 20-22, 2004
10	Stacey Nuveman, UCLA	Feb. 19-20, 1999
10	Lisa Fernandez, UCLA	March 5-13, 1993

CONSECUTIVE HITS

No.	Player, Team	Dates
13	Jennifer Purcell, Nevada	March 16-20, 2016
13	Haley Ward, Norfolk St.	March 23-29, 2013
13	Apti Satterlund, Boston U.	March 25-April 3, 2010
12	Sammy Marshall, Western Ill.	March 22-26, 2014
12	Brooke Merritt, Kentucky	May 6, 2006-Feb. 10, 2007
11	Jill Ramet, Tulsa	Feb. 28-March 7, 2014
11	McKenna Russ, Eastern Mich.	March 29-April 1, 2011
11	Lindsey Cameron, Florida	March 19-25, 2005
10	Jamie Schlorer, Sacramento St.	April 12-13, 2008
10	Brianne McGowan, Oregon St.	March 4-9, 2006
10	Dominique Lustrapp, Washington	May 20-22, 2004
10	Stacey Nuveman, UCLA	Feb. 19-20, 1999
10	Lisa Fernandez, UCLA	March 5-13, 1993
9	Morgan Boyd, Norfolk St.	March 22-23, 2014
9	Gonzalva Cobb, Tulsa	Feb. 15-12, 2012
9	Angie Downler, Mississippi	March 9-22, 2011
9	Emily McCormick, Sacramento St.	May 9-9, 2010
9	Staci Haringway, Utah	May 13-12, 2007
9	Natasha Welby, UCLA	Feb. 17-16, 2000
9	Morgan Zerbe, Missouri	Feb. 12/14, 2000
8	Andrea Filat, Northwestern	March 22-26, 2014
8	Andie Varini, Purdue	March 14-15, 2014
8	Emilio Kosmar, Ohio State	March 23-24, 2013
8	Kristyn Sandberg, Georgia	April 6-9, 2011
8	Ashlynn Munko, Northwestern	April 15-18, 2009
8	Andrea Duxon, UCLA	March 3-4, 2008
8	Kristal Coburn, UCLA	Jan. 30-Feb. 2, 2008
8	Stephanie Hancock, UCLA	Feb. 28-29, 2004
8	Kristi Liles, South Fla.	Feb. 17-22, 2003
8	Jennifer Brundage, UCLA	April 30-May 1, 1996
8	Christie Ambruso, UCLA	March 2-3, 1996
8	Yvonne Guilford, UCLA	Feb. 21, 1992

2017 RUTGERS SOFTBALL STARTING LINEUP BY POSITION

Date	Opponent	P	C	1B	2B	3B	SS	LF	CF	RF	DP
Feb. 17	Northern Illinois	Sweeney	Maddox	Hall	Atlee	Wells	Iliopoulos	Hoklotubbe	Burcar	Todd	Bowman
Feb. 17	Ohio	Keefer	Maddox	Carr	Atlee	Wells	Bowman	Anico	Burcar	Todd	Hall
Feb. 18	Northern Illinois	Sweeney	Maddox	Hall	Atlee	Wells	Bowman	Hoklotubbe	Todd	Anico	Iliopoulos
Feb. 19	Ohio	Jones	Maddox	Hall	Atlee	Wells	Bowman	Hoklotubbe	Todd	Anico	Iliopoulos
Feb. 24	FIU	Sweeney	Maddox	Hall	Atlee	Wells	Bowman	Hoklotubbe	Todd	Anico	Yoffee
Feb. 24	Hofstra	Jones	Maddox	Hall	Atlee	Wells	Bowman	Hoklotubbe	Todd	Anico	Kott
Feb. 25	Boston College	Sweeney	Maddox	Hall	Atlee	Iliopoulos	Bowman	Hoklotubbe	Todd	Anico	Kott
Feb. 25	FGCU	Keefer	Yoffee	Hall	Atlee	Wells	Bowman	Hoklotubbe	Todd	Anico	Iliopoulos
Feb. 26	Wisconsin	Sweeney	Maddox	Hall	Atlee	Wells	Bowman	Hoklotubbe	Burcar	Anico	Todd
Mar. 3	Fordham	Jones	Maddox	Hall	Atlee	Wells	Todd	Hoklotubbe	Burcar	Anico	Bowman
Mar. 3	NC State	Sweeney	Maddox	Hall	Atlee	Wells	Todd	Hoklotubbe	Burcar	Anico	Bowman
Mar. 4	Lehigh	Keefer	Maddox	Hall	Bowman	Wells	Atlee	Hoklotubbe	Todd	Anico	Carr
Mar. 4	Fordham	Keefer	Maddox	Carr	Bowman	Wells	Atlee	Hoklotubbe	Todd	Anico	Hall
Mar. 5	Lehigh	Sweeney	Maddox	Carr	Bowman	Wells	Atlee	Hoklotubbe	Todd	Anico	Hall
Mar. 10	Fordham	Keefer	Maddox	Carr	Bowman	Wells	Atlee	Hoklotubbe	Todd	Anico	Hall
Mar. 10	FIU	Sweeney	Maddox	Carr	Bowman	Wells	Atlee	Hoklotubbe	Todd	Anico	Hall
Mar. 11	Ball State	Sweeney	Maddox	Carr	Bowman	Wells	Atlee	Hoklotubbe	Todd	Anico	Hall
Mar. 11	Illinois State	Jones	Yoffee	Hall	Bowman	Iliopoulos	Atlee	Hoklotubbe	Todd	Anico	Hall
Mar. 12	Brown	Sweeney	Maddox	Hall	Bowman	Wells	Atlee	Hoklotubbe	Todd	Anico	Hall
Mar. 13	Fairfield	Sweeney	Maddox	Hall	Bowman	Wells	Atlee	Hoklotubbe	Todd	Anico	Kott
Mar. 15	Colgate	Jones	Maddox	Hall	Bowman	Wells	Atlee	Hoklotubbe	Todd	Anico	Yoffee
Mar. 17	Yale	Sweeney	Maddox	Hall	Bowman	Wells	Atlee	Hoklotubbe	Todd	Anico	Hendry
Mar. 17	Missouri	Jones	Yoffee	Hall	Bowman	Wells	Atlee	Hoklotubbe	Todd	Anico	Hendry
Mar. 18	North Florida	Keefer	Yoffee	Hall	Bowman	Wells	Atlee	Hoklotubbe	Todd	Anico	Iliopoulos
Mar. 18	Florida A&M	Sweeney	Maddox	Hall	Atlee	Wells	Bowman	Hoklotubbe	Todd	Anico	Iliopoulos
Mar. 19	North Dakota State	Sweeney	Maddox	Hall	Atlee	Wells	Bowman	Hoklotubbe	Todd	Anico	Yoffee
Mar. 24	Indiana	Sweeney	Maddox	Hall	Bowman	Wells	Atlee	Hoklotubbe	Todd	Anico	Carr
Mar. 24	Indiana	Jones	Maddox	Hall	Bowman	Wells	Atlee	Hoklotubbe	Todd	Anico	Carr
Mar. 25	Indiana	Sweeney	Maddox	Hall	Atlee	Wells	Bowman	Hoklotubbe	Todd	Anico	Carr
Mar. 29	Hofstra	Sweeney	Yoffee	Hall	Bowman	Wells	Atlee	Hoklotubbe	Todd	Anico	Maddox
Mar. 31	Ohio State	Sweeney	Maddox	Hall	Bowman	Wells	Atlee	Hoklotubbe	Todd	Anico	Carr
Apr. 1	Ohio State	Sweeney	Maddox	Hall	Atlee	Wells	Bowman	Hoklotubbe	Todd	Anico	Iliopoulos
Apr. 2	Ohio State	Sweeney	Maddox	Hall	Atlee	Iliopoulos	Bowman	Anico	Hoklotubbe	Kott	Carr
Apr. 5	Seton Hall	Keefer	Maddox	Carr	Atlee	Iliopoulos	Bowman	Anico	Hoklotubbe	Kott	Hall
Apr. 8	Nebraska	Sweeney	Maddox	Carr	Atlee	Iliopoulos	Bowman	Hoklotubbe	Todd	Anico	Hall
Apr. 8	Nebraska	Jones	Maddox	Carr	Atlee	Iliopoulos	Bowman	Hoklotubbe	Todd	Anico	Hall
Apr. 9	Nebraska	Sweeney	Maddox	Carr	Atlee	Iliopoulos	Bowman	Hoklotubbe	Todd	Anico	Hall
Apr. 14	Iowa	Sweeney	Maddox	Carr	Atlee	Iliopoulos	Bowman	Hoklotubbe	Todd	Anico	Hall
Apr. 15	Iowa	Jones	Maddox	Carr	Atlee	Iliopoulos	Bowman	Hoklotubbe	Todd	Anico	Hall
Apr. 16	Iowa	Sweeney	Maddox	Carr	Atlee	Iliopoulos	Bowman	Hoklotubbe	Todd	Anico	Hall

2017 RUTGERS SOFTBALL STARTING LINEUP BY BATTING ORDER

Date	Opponent	1	2	3	4	5	6	7	8	9
Feb. 17	Northern Illinois	Atlee	Todd	Hall	Maddox	Bowman	Iliopoulos	Hoklotubbe	Wells	Burcar
Feb. 17	Ohio	Atlee	Todd	Hall	Maddox	Bowman	Carr	Anico	Wells	Burcar
Feb. 18	Northern Illinois	Atlee	Todd	Hall	Bowman	Hoklotubbe	Maddox	Iliopoulos	Anico	Wells
Feb. 19	Ohio	Atlee	Todd	Hoklotubbe	Bowman	Hall	Anico	Maddox	Iliopoulos	Wells
Feb. 24	FIU	Atlee	Todd	Bowman	Hall	Hoklotubbe	Maddox	Anico	Yoffee	Wells
Feb. 24	Hofstra	Atlee	Todd	Bowman	Hall	Hoklotubbe	Maddox	Anico	Kott	Wells
Feb. 25	Boston College	Atlee	Todd	Bowman	Hall	Maddox	Hoklotubbe	Iliopoulos	Anico	Kott
Feb. 25	FGCU	Atlee	Todd	Bowman	Hall	Iliopoulos	Hoklotubbe	Anico	Wells	Yoffee
Feb. 26	Wiconsin	Atlee	Hoklotubbe	Bowman	Hall	Todd	Anico	Maddox	Burcar	Wells
Mar. 3	Fordham	Atlee	Todd	Hall	Bowman	Maddox	Anico	Hoklotubbe	Burcar	Wells
Mar. 3	NC State	Atlee	Todd	Hall	Bowman	Maddox	Anico	Hoklotubbe	Burcar	Wells
Mar. 4	Lehigh	Atlee	Todd	Hall	Bowman	Anico	Hoklotubbe	Maddox	Carr	Wells
Mar. 4	Fordham	Atlee	Todd	Hall	Bowman	Anico	Hoklotubbe	Maddox	Carr	Wells
Mar. 5	Lehigh	Atlee	Todd	Hall	Bowman	Anico	Carr	Maddox	Hoklotubbe	Wells
Mar. 10	Fordham	Atlee	Todd	Bowman	Hall	Anico	Hoklotubbe	Carr	Maddox	Wells
Mar. 10	FIU	Atlee	Todd	Bowman	Hall	Carr	Anico	Maddox	Hoklotubbe	Wells
Mar. 11	Ball State	Atlee	Todd	Bowman	Hall	Anico	Maddox	Hoklotubbe	Carr	Wells
Mar. 11	Illinois State	Atlee	Todd	Bowman	Hall	Anico	Carr	Hoklotubbe	Iliopoulos	Yoffee
Mar. 12	Brown	Atlee	Anico	Bowman	Hall	Todd	Hoklotubbe	Maddox	Carr	Wells
Mar. 13	Fairfield	Atlee	Kott	Bowman	Hall	Todd	Anico	Maddox	Hoklotubbe	Wells
Mar. 15	Colgate	Atlee	Hoklotubbe	Bowman	Hall	Anico	Todd	Maddox	Yoffee	Wells
Mar. 17	Yale	Atlee	Hoklotubbe	Bowman	Hall	Anico	Todd	Maddox	Hendry	Wells
Mar. 17	Missouri	Atlee	Hoklotubbe	Bowman	Hall	Anico	Todd	Hendry	Wells	Yoffee
Mar. 18	North Florida	Atlee	Hoklotubbe	Bowman	Hall	Anico	Todd	Iliopoulos	Wells	Yoffee
Mar. 18	Florida A&M	Atlee	Hoklotubbe	Bowman	Hall	Anico	Todd	Maddox	Wells	Iliopoulos
Mar. 19	North Dakota State	Atlee	Hoklotubbe	Bowman	Hall	Anico	Todd	Maddox	Wells	Yoffee
Mar. 24	Indiana	Atlee	Hoklotubbe	Bowman	Hall	Anico	Todd	Maddox	Carr	Wells
Mar. 24	Indiana	Atlee	Hoklotubbe	Bowman	Hall	Anico	Todd	Maddox	Carr	Wells
Mar. 25	Indiana	Atlee	Hoklotubbe	Bowman	Hall	Anico	Todd	Maddox	Wells	Carr
Mar. 29	Hofstra	Atlee	Anico	Bowman	Hall	Todd	Maddox	Hoklotubbe	Yoffee	Wells
Mar. 31	Ohio State	Atlee	Anico	Bowman	Hall	Todd	Maddox	Hoklotubbe	Carr	Wells
Apr. 1	Ohio State	Atlee	Anico	Bowman	Hall	Todd	Maddox	Hoklotubbe	Iliopoulos	Wells
Apr. 2	Ohio State	Atlee	Anico	Bowman	Hall	Maddox	Hoklotubbe	Carr	Iliopoulos	Kott
Apr. 5	Seton Hall	Atlee	Anico	Bowman	Hall	Maddox	Hoklotubbe	Carr	Iliopoulos	Kott
Apr. 8	Nebraska	Atlee	Anico	Bowman	Hall	Todd	Maddox	Hoklotubbe	Carr	Iliopoulos
Apr. 8	Nebraska	Atlee	Bowman	Hall	Maddox	Todd	Carr	Iliopoulos	Hoklotubbe	Anico
Apr. 9	Nebraska	Atlee	Bowman	Hall	Maddox	Todd	Iliopoulos	Hoklotubbe	Carr	Anico
Apr. 14	Iowa	Atlee	Bowman	Hall	Maddox	Todd	Anico	Hoklotubbe	Iliopoulos	Carr
Apr. 15	Iowa	Atlee	Todd	Hall	Bowman	Maddox	Iliopoulos	Hoklotubbe	Carr	Anico
Apr. 16	Iowa	Atlee	Todd	Hall	Bowman	Anico	Maddox	Iliopoulos	Hoklotubbe	Carr



1 **JAQUELINE KOTT**
OF • LIR • JR
BURLINGTON, N.J.



2 **NICOLETTE ANICO**
OF • LIR • SO
BRISTOL, FLA.



3 **TARYN ATLEE**
IF • LIR • FR
SCARAMENTO, CALIF.



4 **HAILEY HOKLOTUBBE**
OF • LIR • FR
LAGUNA NIGUEL, CALIF.



5 **MEAGHAN WELLS**
IF • RIR • JR
PISCATAWAY, N.J.



7 **REBECCA HALL**
IF • LIR • JR
FAIRFAX, VA.



8 **WHITNEY JONES**
P • RIR • SO
SANTA MONICA, CALIF.



9 **ADRIANA BURCAR**
OF • LIR • SO
LA PALMA, CALIF.



10 **BRIDGET CARR**
IF • RIR • SR
PEQUANNOCK, N.J.



12 **SHAYLA SWEENEY**
P • RIR • SR
BARRINGTON, N.J.



17 **SIERRA MADDOX**
C • RIR • JR
KENNESAW, GA.



18 **ALLIE YOFFE**
C • RIR • SO
RINGWOOD, N.J.

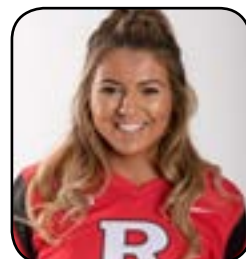

21 **AUBRIE LEVINE**
P • RIR • JR
YORBA LINDA, CALIF.



24 **ANYSSA ILIOPOULOS**
IF • RIR • FR
NORRIDGE, ILL.



27 **CAMBRIA KEEFER**
P • RIR • FR
GLENORA, CALIF.



34 **DANA HENDRY**
C • RIR • SR
YORBA LINDA, CALIF.



35 **CARLY TODD**
OF • LIR • SR
DEPTFORD, N.J.



88 **NICOLE BOWMAN**
IF • RIR • FR
DOWNERS GROVE, ILL.



JAY NELSON
HEAD COACH
11TH SEASON



JAY MILLER
ASSOCIATE HEAD COACH
FIRST SEASON



ROYA ST. CLAIR
ASSISTANT COACH
FIRST SEASON



MARK LAWRENCE
VOLUNTEER ASST. COACH
NINTH SEASON

HEAD COACH JAY NELSON



Jay Nelson continues his success at the helm of the Rutgers softball program as he enters his 11th year in 2016-17.

Nelson guided Rutgers to its second straight appearance at the Big Ten Softball Tournament last season since joining the league in 2014. The Scarlet Knights produced an NFCA All-Region selection for the second year in a row in senior Stephanie Huang, who led the stat sheet in batting average (.359), hits (65), walks (29) and runs (37). Off the field, RU saw 11 Scarlet Knights earn a spot on the 2016 Academic All-Big Ten list.

In 2015, Nelson led the program through its inaugural year in the Big Ten Conference. RU posted an overall record of 29-20, marking the second-most wins in program history, and 11 Big Ten victories, which were the most in conference play since the 1990 campaign. The 2015 squad also set highs in home runs (51) and RBIs (255), while the team's 433 hits and .310 batting average ranked third on the charts. The Scarlet Knights concluded the campaign ranked 7th in the league, earning their first trip to the Big Ten Tournament. Rutgers also produced two All-Big Ten Second Team selections and two NFCA All-Region honorees under Nelson's guidance.

Rutgers recorded one of its best seasons in program history in 2014 as Nelson guided the Scarlet Knights to an overall record of 28-19 and 9-9 in its first and only season as a member of the American Athletic Conference. RU captured its first postseason win since 1998, defeating Houston in the American Championships to advance to the semifinals. The squad also posted its highest winning percentage (.596) since 1995. As a team, the Scarlet Knights' .301 batting average, .435 slugging percentage and .375 on-base percentage were the second-best marks in the last 10 seasons.

The Scarlet Knights reached new heights in 2013, reaching 30 wins for just the fourth time in the 38-year history of the program and first time in Nelson's tenure. RU recorded the second-most doubles (78) in program history, tied for third in home runs (28), recorded the third-most RBIs (221) and tied for the third-most shutouts (12). Rutgers fell one game short of qualifying for the BIG EAST Championships, losing to Pittsburgh in the season-finale. A win would have given the program its fourth consecutive trip to the conference tournament.

With Nelson at the helm again in 2012, the Scarlet Knights recorded their highest win total (26) since winning the same number of games during the 2003 season. RU eventually fell, 5-0, to BIG EAST runner-up, Notre Dame, in the first round of the BIG EAST Tournament, but recorded nine conference wins for only the third time in the past 10 years.

Nelson led his 2011 squad to its first back-to-back BIG EAST Tournament berths in 13 years. Despite falling to DePaul in the tournament for the second-straight season, the Scarlet Knights finished the year ranked nationally - out of 289 teams - in stolen bases (23rd), doubles per game (28th), batting average (35th), scoring (39th), slugging percentage (55th) and double plays per game (61st).

The 2010 season saw the Scarlet Knights reach their first BIG EAST Championship since 1998. Rutgers finished its campaign with the most wins overall (24) and best winning percentage (.444) since 2004 (25, .462). The Scarlet Knights' nine conference wins were the most since 2002 (9).

In 2009, RU matched its win total from the previous year, finishing 23-33 overall and 6-18 in conference play. Three players hit for above .300 for the second time in Nelson's tenure - a feat that had not been accomplished since 2004 before his hire.

In Nelson's inaugural campaign, his squad amassed a 20-34 overall record, matching the combined win totals of the previ-

ous two seasons (15 in 2006, 5 in 2005). The Scarlet Knights also picked up seven victories in conference play, marking the most BIG EAST wins since the 2004 season.

Nelson saw his players received postseason accolades for the fourth-time in his six years "On the Bank," following the 2011 campaign. Senior Mandy Craig was named to the All-BIG EAST Second Team for the second time in three seasons, while junior Brittney Lindley earned NFCA All-Region First Team honors after making the second team in 2010.

In 2008, left fielder Amanda Heller earned All-BIG EAST Second Team honors under Nelson's guidance. Infielder Sarah Kalka, a First Team All-BIG EAST selection in 2007, was also named to the Louisville Slugger/NFCA Division I All-Northeast Region Second Team and ECAC Division I All-Star Team.

Academics continue to be a staple of Nelson's programs, as 13 players were recognized on the 2013 BIG EAST Academic All-Star Team. The squad earned the Big East Team Academic Excellence Award for the 2012-13 school year recording a 3.464 GPA to earn the honor.

Five student-athletes were named 2010 girls got game All-America Scholar-Athletes by the National Fastpitch Coaches Association (NFCA), acquiring a 3.5 GPA or higher.

Prior to taking over the Rutgers program, Nelson completed 10 seasons as the top assistant coach on the highly successful staff at Seton Hall University. While at Seton Hall, he helped guide the Pirates to BIG EAST Conference championships in 2004 and 2005, and runner-up finishes in 1999 and 2001. The Pirates advanced to the NCAA Softball Tournament three times during Nelson's tenure.

Nelson's responsibilities at Seton Hall included serving as the team's defensive coordinator and on-field coach. He also handled recruiting, and organizing practice sessions. Nelson was also in charge of the day-to-day and long-term management of many program-related functions, including serving as the liaison in such areas as academic support, facilities, travel, equipment, and strength and conditioning.

Twice during Nelson's tenure at Seton Hall, the Pirates' coaching staff, under head coach Ray Vander May, was honored as the NFCA Northeast Region Coaching Staff of the Year. Nelson joined the Seton Hall program in 1996.

Prior to his tenure at Seton Hall, Nelson served as head coach at Mountain Lakes High School for 12 seasons (1985-96), guiding the Lakers to state championships in 1988, 1991 and 1993. He was named New Jersey High School Softball Coach of the Year in 1993, and was named Morris County Area High School Coach of the Year in 1988 and 1991.

Nelson was also an assistant coach with the Clifton Charmers, one of the top ASA programs in New Jersey. He guided the team to a fifth-place finish in the 1996 ASA National Tournament.

Nelson, a 1974 graduate of St. Olaf College (Minn.), played competitively for the New Jersey Windmillers fast pitch team, and during that time participated in five World Tournaments and six National Championships, including a third place finish in 1996. Nelson also serves as the Vice President of BIG EAST Coaches Association. In 2009, Nelson was selected to the NFCA Top 25 poll committee, the ESPN/USA Top 25 poll committee and the ESPN/USA Player of the Year committee.

Nelson and his wife Gayle reside in Mount Tabor, N.J. with their daughter Jessica, a graduate of UCLA. The Nelsons became grandparents of twins Kenzie and Hayley in November of 2010.

THE NELSON FILE

2007	20-34
2008	23-32
2009	23-33
2010	24-31
2011	19-30
2012	26-28
2013	30-26
2014	28-19
2015	29-20
2016	24-33
TOTAL	246-286

JAY MILLER



Jay Miller enters his first season as associate head coach in 2016-17 after being announced to the staff in August 2016.

Miller brings a plethora of softball knowledge and success "To the Banks" with a resumé that boasts three stints and 26 seasons as a Division I head softball coach. During his head coaching career, Miller racked up over 1000 career wins, two Women's College World Series appearances, 13 NCAA Tournament appearances and three conference championships.

Most recently, Miller served as the softball pitching coach at the University of Louisville from 2014-16, aiding the Cardinals in four NCAA regional appearances as well as an AAC Championship title in 2014. This past season the Louisville pitching staff posted a 2.30 ERA to rank 26th in the nation.

Prior to Louisville, Miller registered nine seasons at the helm of the Mississippi State softball program from 2002-2011, guiding the Bulldogs to six regional appearances highlighted as the Regional Finalist at Texas in 2005. Highlighting his tenure at Mississippi State, Miller became the 13th Division I softball head coach to earn his 1000th career victory.

The most decorated section of his resumé comes during his time at the helm of the University of Missouri softball program from 1987-2002. In 15 seasons with the Tigers, Miller compiled a record of 556-309

and guided the program to two WCWS (1991 and 1994) and a total of five NCAA regionals. In 1997, Miller was named Big 12 Coach of the Year after leading the Tigers to the Big 12 Conference title. Prior to Missouri's entrance into the Big 12, Miller earned back-to-back Big Eight Coach of the Year honors in 1991 and 1992.

Miller's first role as a head coach came at Oklahoma City University, where he led the program to Sooner Conference Champions in 1986 and 1987. During his time, the Stars secured two top-five finishes in the nation (2nd in 1986, 4th in 1987), earning District Coach of the Year following both campaigns.

A member of the USA Softball National team staff since 1997, Miller served as head coach of the team from 2009-10. The squad earned five gold medals under his guidance, including the 2010 World Championship, 2009 and 2010 World Cup of Softball, Japan Cup and China Cup. Miller earned USOC National Coach of the Year accolades during both seasons at the helm.

Miller is a leading authority on the sport and has written more than 40 articles for professional publications. He has authored a chapter on offensive strategy for The Softball Coaching Bible, published by Human Kinetics Press, and developed five softball skills tapes. Miller is also considered one of the top softball clinicians in the world, having worked as a lead instructor for the National Fastpitch Coaches College, and other clinics in the United States, Netherlands Antilles, Italy, Czech Republic, Holland, France and Malaysia.

Miller began his educational career at the University of Grenoble in Grenoble, France, completing the international studies program. The native of Aurora, Illinois then went on to earn a bachelor of science in psychology and sociology at Illinois State in 1978 before obtaining a master's in education, with emphasis in counseling and personnel services, from Purdue University in 1979. Throughout high school and college, Miller played in major level men's fastpitch leagues.

Miller and wife Lacy Lee Baker have one daughter, Nicole.

ROYA ST. CLAIR



one NFCA All-Region honoree and the 2015 American Conference Rookie of the Year.

Prior to her move to Memphis, Tennessee, St. Clair played in the National Pro Fastpitch League with the Akron Racers for the 2011 season. She competed in 32 games and batted .229 with one home run, 10 RBIs and seven runs scored. After the season, she took part in the NPF Back-to-School Tour that went around the country playing exhibition games against college programs.

St. Clair played her college ball as a catcher at Big Ten power Michigan from 2007-2010, helping the Wolverines to three Big Ten titles and an appearance in the 2009 NCAA Women's College World Series. She earned All-Big Ten First Team in 2009 and Third Team in 2010 for her success on the field.

During her four-year career at UM, St. Clair appeared in 224 games and started 190 behind the plate while she produced a .251 batting average with 153 hits, 30 doubles, 18 home runs and 111 RBIs. She hit a career-best .301 with 50 hits, 12 doubles, six home runs, and 33 RBIs during her junior campaign. In her final season, she broke career highs set the year prior in home runs (8) and RBIs (46) while she caught two perfect games and three no-hitters.

Off the field, St. Clair was awarded with Academic All-Big Ten Conference honors in 2008 and 2009, in addition to receiving the 2007 and 2009 U-M Academic Athletic Achievement Award.

A native of Livonia, Michigan, St. Clair graduated from Michigan in 2010 with a degree in sport management.

Roya St. Clair enters her first year as an assistant coach of the Rutgers softball program in 2016-17. A former Big Ten standout at the University of Michigan, St. Clair joins the staff following a stint as an assistant coach at University of Illinois at Chicago. Prior to her time at UIC, St. Clair spent four seasons as a volunteer and assistant coach at Memphis.

On the UIC staff in 2016, St. Clair served as the hitting coaching, prepping the Flames as one of the top offensive teams in the conference en route to its second consecutive Horizon League regular season championship. The Flames tabbed a .286 batting average on the year with a mark of .318 against conference opponents. The lineup included five All-Horizon League performers, including Horizon League Freshman of the Year in Lexi Watts after the rookie registered a .362 batting average behind the leadership of St. Clair.

At Memphis, St. Clair started as a volunteer assistant in 2012 before being elevated to assistant coach in 2013. St. Clair guided the Tigers to 89 wins during her time while producing five all-conference selections,

MARK LAWRENCE



Mark Lawrence enters his ninth season as the volunteer assistant coach on the Rutgers softball staff. Lawrence works primarily with the pitching staff, but also with team defense and the mental approach to hitting. In addition to his duties at RU, Lawrence has been the head and assistant coach for the past five years with the U14 and U16 travel teams in Bridgewater, N.J.

Lawrence has both coached and played at a high level. He was an assistant coach on the Regina Wheat Country Merchants team that won a silver medal at the Canadian Senior "A" Men's Championship in 2002. Lawrence grew

up in Saskatchewan, Canada where he was able to watch, play and coach with some of the all-time great pitchers in the men's game.

Mark has lived and worked in New Jersey for the past nine years. He currently plays with the Rahway Athletic Club in New Jersey, The Gents in New York City's Central Park League and for the Atlanta Blast. He has participated in ASA or NAFA Nationals for each of the past six years. He was named playoff MVP for the 2010 NYC Central Park League Champions, with complete game one-hit and two-hit victories, along with two saves during the league playoffs.

Lawrence is a graduate of the University of Regina, in Regina, Saskatchewan, Canada. Mark graduated in 1993 with a Bachelor of Arts (Hons) in anthropology.

Mark resides in Bridgewater, N.J. with his fiance Tara, daughter Gabrielle and sons Bobby and Duncan.

#2 NICOLETTE ANICO | SO | OUTFIELDER | BRISTOL, FLA.



As a sophomore (2017): Saw action in all 40 games, starting 39...went 2-for-2, including a walk and a run in the seventh inning for RU's 2-0 victory at Iowa (April 16)...matched career-best with three hits in the win at Seton Hall (April 5)...tied career-high for second consecutive game with three runs in the 11-5 win over Hofstra (March 29)...matched career-high with three hits in 7-5 win over Indiana (March 25)...posted the first triple of her career against North Dakota State (March 19), also added a run and an RBI in the win...tied career high with two RBIs at FGCU (Feb. 25)...registered two hits, a double, an RBI and a run in the shutout of Boston College (Feb. 25)...registered two hits, an RBI and a stolen base against Ohio (Feb. 17).

Nicolette Anico

Year	avg	gp-gs	ab	r	h	2b	3b	hr	rbi	bb	so	sb-att
2016	.267	48-40	116	22	31	0	0	0	7	10	24	6-7
2017	.313	40-39	112	16	35	3	1	0	11	14	16	3-6
TOTAL	.289	88-79	228	38	66	3	1	0	18	24	40	9-13

CAREER-HIGHS

At-Bats	5, 2x MR at Seton Hall 4/5/17
Runs	3, 2x MR at Hofstra 3/29/17
Hits	3, 2x MR at Seton Hall 4/5/17
Doubles	1, 2x MR at NC State 3/3/17
Triples	1, vs. North Dakota State 3/19/17
Home Runs	
RBI	2, 2x MR at FGCU 2/25/17
Walks	3, at Hofstra 3/29/17

2017 SEASON-HIGHS

At-Bats	5, at Seton Hall 4/5/17
Runs	3, 2x MR at Hofstra 3/29/17
Hits	3, at Seton Hall 4/5/17
Doubles	1, 3x MR vs. Ball State 3/11/17
Triples	1, vs. North Dakota State 3/19/17
Home Runs	
RBI	2, at FGCU 2/25/17
Walks	3, at Hofstra 3/29/17

#3 TARYN ATLEE | FR | INFIELDER | SACRAMENTO, CALIF.



As a freshman (2017): Started all 40 games, including 23 at second base and 17 at short-stop...in top of the seventh with two outs, sent an extra base hit to the right field wall to send in the two winning runs in RU's 2-0 shutout of Iowa (April 16)...went 4-for-5 in the middle game of series with Nebraska (April 8), including a double and a triple...posted three hits and two RBIs in win at Seton Hall (April 5)...notched two hits, two runs, and three walks at Hofstra (March 29)...reset career high with a 4-for-4 performance in 7-5 win over Indiana (March 25)...registered a team-high 12-game hit streak (Feb. 19-March 5)...posted two doubles and a run in the 8-0 shutout of Lehigh (March 4)...registered her first collegiate home run against NC State (March 3)...led the team with a .421 batting average at the FGCU Four Points Invitational (Feb. 24-26)...registered her second three hit game and second triple of her career at FGCU (Feb. 25), including two RBIs...finished second on the team with a .429 batting average in her first weekend of collegiate action...notched a team-high three hits, including a triple, in just her second career start at Ohio (Feb. 17)...registered two hits and an RBI in her first start as a Scarlet Knight (Feb. 17).

Taryn Atlee

Year	avg	gp-gs	ab	r	h	2b	3b	hr	rbi	bb	so	sb-att
2017	.410	40-40	134	29	55	7	4	1	16	12	13	9-11
TOTAL	.410	40-40	134	29	55	7	4	1	16	12	13	9-11

CAREER-HIGHS

At-Bats	5, 3x MR vs. Nebraska 4/8/17
Runs	4, vs. Nebraska 4/8/17
Hits	4, 2x MR vs. Nebraska 4/8/17
Doubles	2, vs. Lehigh 3/4/17
Triples	1, 4x MR vs. Nebraska 4/8/17
Home Runs	1, at NC State 3/3/17
RBI	2, 4x MR at Iowa 4/16/17
Walks	3, at Hofstra 3/29/17
Stolen Bases	1, 9x MR at Iowa 4/15/17

#88 NICOLE BOWMAN | FR | INFIELDER | DOWNERS GROVE, ILL.



As a freshman (2017): Started all 40 games...went 3-for-3 in the middle game of the series at No. 25 Ohio State (April 2)...posted the first triple of her career against North Dakota State (March 19), including a run and an RBI in the win...fueled a three-run fourth inning by sending in RU's first run of the game with the first triple of her career in a 6-5 comeback win over North Dakota State (March 19)...notched three RBIs for the fourth time of the season in the 7-5 win over Florida A&M (March 18)...registered a double, a home run and three RBIs in the 8-0 shutout of Lehigh (March 4)...led RU with two hits and three RBIs in the 4-0 shutout of Boston College (Feb. 25)... finished second on the team with a .400 batting average across the first weekend of play... on a full count with two outs in the top of the first, hit the first homer of her career, bringing in two runs to give RU an early 2-0 lead at Ohio (Feb. 19), also adding three RBIs in the contest.

Nicole Bowman

Year	avg	gp-gs	ab	r	h	2b	3b	hr	rbi	bb	so	sb-att
2017	.315	40-40	111	21	35	11	1	3	29	24	19	1-1
TOTAL	.315	40-40	111	21	35	11	1	3	29	24	19	1-1

CAREER-HIGHS

At-Bats	4, 6x MR vs. Nebraska 4/8/17
Runs	2, 4x vs. Nebraska 4/8/17
Hits	3, at #25 Ohio State 4/1/17
Doubles	1, 11x MR at #25 Ohio State 3/31/17
Triples	1, vs. North Dakota State 3/19/17
Home Runs	1, 2x MR vs. Lehigh 3/4/17
RBI	3, 4x MR vs. Florida A&M 3/18/17
Walks	2, 5x MR vs. North Florida 3/18/17

#9 ADRIANA BURCAR | SO | OUTFIELDER | LA PALMA, CALIF.



As a sophomore (2017): Saw action in 12 games, starting five...notched a hit against Wisconsin (Feb. 26)...registered a walk and a run against Northern Illinois (Feb. 17).

Adriana Burcar

Year	avg	gp-gs	ab	r	h	2b	3b	hr	rbi	bb	so	sb-att
2016	.163	46-36	80	10	13	0	0	0	3	8	29	4-5
2017	.083	12-5	12	4	1	0	0	0	0	1	6	0-0
TOTAL	.152	58-41	92	14	14	0	0	0	3	9	35	4-5

CAREER-HIGHS

At-Bats	4, vs. UMass 3/13/16
Runs	2, vs. Bradley 2/21/16
Hits	2, 2x (MR) vs. #2 Michigan 5/8/16
Doubles	
Triples	
Home Runs	
RBI	1, 3x (MR) at LIU Brooklyn 4/27/16
Walks	2, vs. Brown 3/4/16
Stolen Bases	1, 4x (MR) at Illinois 4/2/16

2017 SEASON-HIGHS

At-Bats	3, 2x MR vs. Wisconsin 2/26/17
Runs	1, 4x MR vs. Lehigh 3/5/17
Hits	1, vs. Wisconsin 2/26/17
Doubles	
Triples	
Home Runs	
RBI	
Walks	1, Northern Illinois 2/17/17

#10 BRIDGET CARR | SR | FIRST BASE | PEQUANNOCK, N.J.



As a senior (2017): Saw action in 28 games, including 15 of 21 starts at first base...drew a walk to load the bases in the top of the seventh, as RU went on to score two runs in the frame to shutout Iowa 2-0 (April 16)...matched her career high with three runs in the win over Seton Hall (April 5)...posted two RBIs on a double in the win over Brown (March 12)...set a career high with three hits in the 8-0 shutout of Lehigh (March 4)...registered a hit and a run at FGCU (Feb. 25).

Bridget Carr

Year	avg	gp-gs	ab	r	h	2b	3b	hr	rbi	bb	so	sb-att
2014	.125	8-3	8	0	1	0	0	0	0	1	5	0-0
2015	.181	31-26	72	10	13	2	0	2	13	7	26	0-1
2016	.220	39-27	82	4	18	2	1	2	11	7	26	2-2
2017	.167	28-21	54	11	9	2	0	0	5	8	17	0-0
TOTAL	.190	106-77	216	25	41	6	1	4	29	23	74	2-3

CAREER HIGHS

At-Bats	5, at Purdue 3/29/15
Runs	3, 2x MR at Seton Hall 4/5/17
Hits	3, vs. Lehigh 3/4/17
Doubles	1, 6x MR vs. Brown 3/12/17
Triples	1, vs. #17 UCF 2/12/16
Home Runs	1, 4x MR vs. Bradley 2/21/16
RBI	3, vs. Bradley 2/21/16
Walks	2, 3x MR vs. Nebraska 4/8/17

2017 SEASON-HIGHS

At-Bats	4, 2x MR vs. Lehigh 3/5/17
Runs	3, at Seton Hall 4/5/17
Hits	3, vs. Lehigh 3/4/17
Doubles	1, 2x MR vs. Brown 3/12/17
Triples	
Home Runs	
RBI	1, 3x MR at Seton Hall 4/5/17
Walks	2, vs. Nebraska 4/8/17

#7 REBECCA HALL | JR | FIRST BASE | FAIRFAX, VA.



As a junior (2017): Started all 40 games, including 25 at first base...registered two hits, two RBIs, two runs and a home run in the win at Seton Hall (April 5)...batted .500 in the three-game series at No. 25 Ohio State (March 31-April 2)...added her 10th home run of the season, totaling three hits and matching her career best four RBIs at Hofstra (March 29)...contributed a home run, two RBIs, and two runs in the 7-5 win over Indiana (March 25)...notched a home run to tie the game in a 6-5 comeback win over North Dakota State (March 19)...added three hits, two runs and a home run in the win over Yale (March 17)...posted a career-high two doubles and three RBIs against Fordham (March 10)...registered a three-run home run in 6-1 victory over Lehigh (March 5)...nearly hit for the cycle against FIU (Feb. 24), adding a single, a double and a home run in the game...her three hits and three RBIs against the Panthers were one shy each of her career high...notched a two-run home run to give RU the lead in the bottom of the second in the season opener against Northern Illinois (Feb. 17).

Rebecca Hall

Year	avg	gp-gs	ab	r	h	2b	3b	hr	rbi	bb	so	sb-att
2015	.321	48-48	156	18	50	12	0	6	29	13	20	0-0
2016	.279	53-53	172	18	48	12	0	4	25	12	21	3-3
2017	.357	40-40	129	28	46	9	2	11	37	9	10	0-0
TOTAL	.315	141-141	457	64	144	33	2	21	91	34	51	3-3

CAREER-HIGHS

At-Bats	5, 6x MR at Seton Hall 4/5/17
Runs	2, 13x MR at Seton Hall 4/5/17
Hits	4, at UNCG 3/5/16
Doubles	2, 2x MR vs. Fordham 3/10/17
Triples	1, 2x MR at Indiana 3/24/17
Home Runs	1, 21x MR at Seton Hall 4/5/17
RBI	4, 2x MR at Hofstra 3/29/17
Walks	3, vs. Hofstra 3/22/16

2017 SEASON-HIGHS

At-Bats	5, at Seton Hall 4/5/17
Runs	2, 9x MR at Seton Hall 4/5/17
Hits	3, 5x MR at Hofstra 3/29/17
Doubles	2, vs. Fordham 3/10/17
Triples	1, 2x MR at Indiana 3/24/17
Home Runs	1, 11x MR at Seton Hall 4/5/17
RBI	4, at Hofstra 3/29/17
Walks	2, vs. Northern Illinois 2/17/17

#34 DANA HENDRY | SR | CATCHER | YORBA LINDA, CALIF.



As a senior (2017): Saw action in seven games, starting two...registered an RBI to cushion the 6-5 comeback win over North Dakota State (March 19)...notched a hit, a run and a career-high two RBIs in first start of the season against Yale (March 17).

CAREER-HIGHS

At-Bats	4, vs. Yale 3/17/17
Runs	1, 4x MR vs. Yale 3/17/17
Hits	1, 9x MR vs. Yale 3/17/17
Doubles	1, at Cal-State Northridge 3/2/14
Triples	
Home Runs	
RBI	2, vs. Yale 3/17/17
Walks	1, 3x (MR) vs. Toledo 3/14/15

2017 SEASON-HIGHS

At-Bats	4, vs. Yale 3/17/17
Runs	1, vs. Yale 3/17/17
Hits	1, vs. Yale 3/17/17
Doubles	
Triples	
Home Runs	
RBI	2, vs. Yale 3/17/17
Walks	1, vs. Nebraska 4/8/17

Dana Hendry

Year	avg	gp-gs	ab	r	h	2b	3b	hr	rbi	bb	so	sb-att
2014	.267	9-5	15	3	4	1	0	0	0	2	4	0-0
2015	.176	12-5	17	0	3	0	0	0	1	2	6	0-0
2016	.067	15-2	15	0	1	0	0	0	1	2	4	0-0
2017	.100	7-2	10	1	1	0	0	0	3	1	2	0-0
TOTAL	.158	43-14	57	4	9	1	0	0	5	7	16	0-0

#4 HAILEY HOKLOTUBBE | FR | OUTFIELDER | LAGUNA NIGUEL, CALIF.



As a freshman (2017): Started 39 games in the outfield...added two runs and two hits in the 7-0 shutout of Brown (March 12)...posted three hits, a run and an RBI in the 6-1 victory over Lehigh (March 5)...notched a hit and a run in the shutout of Boston College (Feb. 25)...registered two hits, a run, an RBI, a walk and a stolen base in her first start as a Scarlet Knight against Northern Illinois (Feb. 17).

CAREER-HIGHS

At-Bats	5, at Seton Hall 4/5/17
Runs	2, 4x MR vs. Nebraska 4/8/17
Hits	3, 2x MR vs. Lehigh 3/5/17
Doubles	
Triples	
Home Runs	
RBI	2, 2x MR vs. Colgate 3/15/17
Walks	1, 8x MR at Iowa 4/16/17

Hailey Hoklotubbe

Year	avg	gp-gs	ab	r	h	2b	3b	hr	rbi	bb	so	sb-att
2017	.252	39-39	115	15	29	0	0	0	6	8	11	4-5
TOTAL	.252	39-39	115	15	29	0	0	0	6	8	11	4-5

#24 ANYSSA ILIOPOULOS | FR | INFIELDER | NORRIDGE, ILL.



As a freshman (2017): Saw action in 34 games, starting 17...registered a home run in three consecutive games (April 5-8)...added a three-run home run in the home opener against Nebraska (April 8)...posted the first home run of her career at Seton Hall (April 5), including a career-best three runs, two hits and two RBIs...registered a hit in the win over Boston College (Feb. 25)...notched two runs, a walk, and an RBI in her first start as a Scarlet Knight against Northern Illinois (Feb. 17).

CAREER-HIGHS

At-Bats	4, 2x MR vs. Nebraska 4/8/17
Runs	3, at Seton Hall 4/5/17
Hits	2, MR vs. Nebraska 4/8/17
Doubles	
Triples	
Home Runs	1, 3x MR vs. Nebraska 4/8/17
RBI	2, 2x MR vs. Nebraska 4/8/17
Walks	1, 4x MR at #25 Ohio State 4/2/17

Anyssa Iliopoulos

Year	avg	gp-gs	ab	r	h	2b	3b	hr	rbi	bb	so	sb-att
2017	.180	34-17	61	11	11	0	0	3	8	4	15	1-1
TOTAL	.180	34-17	61	11	11	0	0	3	8	4	15	1-1

#8 WHITNEY JONES | SO | PITCHER | SANTA MONICA, CALIF.



As a sophomore (2017): Saw action in 20 games, starting nine and pitching 57.0 innings... tossed 5.2 scoreless innings of work in relief in the win over Seton Hall (April 5), closing the game with back-to-back 1-2-3 innings for second win of year...picked up her first win of the season in a 6-5 comeback victory over North Dakota State (March 19), allowing only one run and one walk after entering in relief in the fourth inning...registered 5.1 innings in a 3-1 extra inning loss to Hofstra (Feb. 25), allowing only one earned run and a strikeout...earned her first start of the season at Ohio (Feb. 19).

CAREER HIGHS	
IP	7.0, at FIU 3/15/16
SO	4, 2x MR vs. Alcorn State 2/27/16
Walks Allowed	4, vs. Nebraska 4/8/17
Runs Allowed	7, 2x MR vs. Fordham 3/3/17
Batters Faced	31, vs. #19 James Madison 2/14/16
2017 SEASON- HIGHS	
IP	5.2, at Seton Hall 4/5/17
SO	2, 4x MR North Florida 3/18/17
Walks Allowed	4, vs. Nebraska 4/8/17
Runs Allowed	7, 2x MR vs. Fordham 3/3/17
Batters Faced	27, vs. Northern Illinois 2/17/17

Whitney Jones

Year	era	w-l	app	qs	cq	sho	sv	ip	h	r	er	bb	so
2016	5.14	5-6	31	13	4	1/0	1	80.1	127	71	59	22	35
2017	6.51	2-7	20	9	0	0/0	0	57.0	98	72	53	25	16
TOTAL	5.71	7-13	51	22	4	1/0	1	137.1	225	143	112	47	51

#27 CAMBRIA KEEFER | FR | PITCHER | GLENDORA, CALIF.



As a freshman (2017): Saw action in 22 games, starting seven and pitching 30.0 innings... earned her first career start at Ohio (Feb. 17), registering a 1-2-3 inning with a strikeout in the first frame.

CAREER-HIGHS	
IP	3.1, vs. FIU 2/24/17
SO	2, vs. FIU 2/24/17
Walks Allowed	5, at FGCU 2/25/17
Runs Allowed	5, 4x MR at Indiana 3/24/17
Batters Faced	17, vs. FIU 2/24/17

Cambria Keefer

Year	era	w-l	app	qs	cq	sho	sv	ip	h	r	er	bb	so
2017	13.77	0-8	22	7	0	0/1	0	30.0	73	71	59	29	10
TOTAL	13.77	0-8	22	7	0	0/1	0	30.0	73	71	59	29	10

#1 JACQUELINE KOTT | JR | OUTFIELDER | BURLINGTON, N.J.



As a junior (2017): Saw action in 27 games, starting five...notched a career-high two RBIs in the 11-5 win at Hofstra (March 29)...added a hit as a pinch hitter against Illinois State (March 11)...posted her first hit of the season and a run as a pinch hitter in the game against Fordham (March 4).

CAREER-HIGHS	
At-Bats	4, at LIU Brooklyn 4/27/16
Runs	1, 2x MR vs. Yale 3/17/17
Hits	1, 3x MR vs. Illinois State 3/11/17
Doubles	
Triples	
Home Runs	
RBI	2, at Hofstra 3/29/17
Walks	1, vs. Brown 3/12/17

2017 SEASON-HIGHS	
At-Bats	3, 2x MR vs. Fairfield 3/13/17
Runs	1, 7x MR at Iowa 4/16/17
Hits	1, 2x MR vs. Illinois State 3/11/17
Doubles	
Triples	
Home Runs	
RBI	2, at Hofstra 3/29/17
Walks	1, vs. Brown 3/12/17

Jacqueline Kott

Year	avg	gp-qs	ab	r	h	2b	3b	hr	rbi	bb	so	sb-att
2015	.000	35-2	6	13	0	0	0	0	0	1	2	1-1
2016	.100	32-3	10	10	1	0	0	0	1	0	5	1-1
2017	.105	27-5	19	7	2	0	0	0	2	2	8	1-1
TOTAL	.086	94-10	35	30	3	0	0	0	3	3	15	3-3

#21 AUBRIE LEVINE | SR | PITCHER | YORBA LINDA, CALIF.



As a senior (2017): Saw action in 16 games...posted a career-high three strikeouts for the second time of the season in the game against Fordham (March 3)...registered 3.0 innings at FGCU (Feb. 25), allowing only one run and posting a career-high three strikeouts.

CAREER HIGHS

IP	6.1, vs. #24 Ohio State 4/9/16
SO	3, 2x MR vs. Fordham 3/3/17
Walks Allowed	7, 2x MR vs. Fordham 3/3/17
Runs Allowed	12, 2x MR at Indiana 3/24/17
Batters Faced	42, vs. #24 Ohio State 4/8/16

2017 SEASON- HIGHS

IP	3.1, vs. Fordham 3/3/17
SO	3, 2x MR vs. Fordham 3/3/17
Walks Allowed	7, vs. Fordham 3/3/17
Runs Allowed	12, at Indiana 3/24/17
Batters Faced	20, vs. Fordham 3/3/17

Aubrie Levine

Year	era	w-l	app	qs	cq	sho	sv	ip	h	r	er	bb	so
2014	6.63	0-0	4	1	0	0/0	0	6.1	7	6	6	4	3
2015	35.70	0-0	5	0	0	0/0	0	3.1	16	17	17	6	3
2016	5.96	1-6	18	8	0	0/0	0	49.1	73	50	42	41	15
2017	9.87	0-1	16	0	0	0/0	0	27.2	40	42	39	35	15
TOTAL	8.40	1-7	43	9	0	0/0	0	86.2	136	115	104	86	36

#17 SIERRA MADDOX | JR | CATCHER | KENNESAW, GA.



As a junior (2017): Started 36 of 37 games...notched the first triple of her career, along with her fourth home run of the season at Seton Hall (April 5)...matched career highs in home runs (2) and RBIs (4) to lift RU to a 7-5 victory over Indiana (March 25)...currently on a six-game hitting streak...posted two hits and an RBI in the 6-1 win over Lehigh (March 5)...registered her first home run of the season against Northern Illinois (Feb. 18)...notched a hit in the season opener versus Northern Illinois (Feb. 17).

CAREER-HIGHS

At-Bats	5, 3x MR at Seton Hall 4/5/17
Runs	3, vs. Villanova 4/15/15
Hits	4, vs. Villanova 4/15/15
Doubles	1, 9x MR vs. Fairfield 3/13/17
Triples	
Home Runs	2, 2x MR at Indiana 3/25/17
RBI	4, 5x MR at Indiana 3/25/17
Walks	2, 2x MR vs. Hofstra

2017 SEASON-HIGHS

At-Bats	5, 2x MR at Seton Hall 4/5/17
Runs	2, 3x MR at Seton Hall 4/5/17
Hits	2, 5x MR at Seton Hall 4/5/17
Doubles	1, 4x MR vs. Fairfield 3/13/17
Triples	1, at Seton Hall 4/5/17
Home Runs	2, at Indiana 3/25/17
RBI	4, at Indiana 3/25/17
Walks	1, 6x MR at Iowa 4/16/17

Sierra Maddox

Year	avg	gp-gs	ab	r	h	2b	3b	hr	rbi	bb	so	sb-att
2015	.329	28-22	76	11	25	4	0	5	19	3	12	1-2
2016	.252	51-41	123	13	31	1	0	9	26	12	27	4-4
2017	.248	37-36	101	8	25	5	1	4	14	6	24	0-0
TOTAL	.270	116-99	300	32	81	10	1	18	59	21	63	5-6

#12 SHAYLA SWEENEY | SR | PITCHER | BARRINGTON, N.J.



As a senior (2017): Saw action in 30 games, starting 24 and pitching 127.2 innings... registered her third complete-game shutout of the season, allowing only four hits and striking out four batters in 2-0 win at Iowa (April 16)...notched her sixth complete game victory at Hofstra (March 29), dealing six strikeouts...earned the complete game win in RU's 7-5 win over Indiana (March 25)...posted a complete eight-inning win against Florida A&M (March 18)... registered her second complete game shutout against Brown (March 12), allowing seven hits and no walks...went 2-0 in the circle with a 1.79 ERA in 15.2 innings at the Homewood Suites Invitational (March 3-5)...tossed a complete game in the 6-1 win over Lehigh (March 5), allowing only four hits, two walks and delivering three strikeouts...earned the win in the 8-0 shutout of Lehigh (March 4), allowing only two hits in 5.0 innings...registered a complete game shutout of Boston College (Feb. 25), notching eight strikeouts and allowing only five hits.

CAREER HIGHS

IP	10.0 at Villanova 4/3/14
SO	9, at Stony Brook 4/1/15
Walks Allowed	6, vs. #24 Ohio State 4/9/16
Runs Allowed	11, vs. #24 Ohio State 4/9/16
Batters Faced	39, vs. #24 Ohio State 4/9/16
Perfect Games	
No-Hitters	

2017 SEASON- HIGHS

IP	8.0, vs. Florida A&M
SO	8, vs. Boston College 2/25/17
Walks Allowed	4, at Hofstra 3/29/17
Runs Allowed	9, at Indiana 3/24/17
Batters Faced	37, at Hofstra 3/29/17

Shayla Sweeney

Year	era	w-l	app	qs	cq	sho	sv	ip	h	r	er	bb	so
2014	4.66	9-10	24	11	3	0/2	1	91.2	130	84	61	39	43
2015	5.90	6-2	21	10	3	1/0	1	72.1	113	69	61	31	31
2016	4.31	9-6	27	15	4	1/1	3	102.1	146	71	63	36	35
2017	4.39	9-13	30	24	10	3/1	0	127.2	186	106	80	51	55
TOTAL	4.71	33-31	102	60	20	5/4	5	394.0	575	330	265	157	164

#35 CARLY TODD | SR | OUTFIELD | DEPTFORD, N.J.



As a senior (2017): Started 38 games...notched two hits and run in the 7-5 win over Indiana (March 25)...led RU with a .429 batting average at the USF Spring Break Classic (March 17-19)...posted a double and a triple in the 6-5 victory over North Dakota State (March 19)...registered the third home run of her career to cushion a 5-2 lead in the victory over Florida A&M (March 18)...notched two doubles for a total of four RBIs in the win over Yale (March 17)...added a hit, run and RBI in the 8-0 shutout of Lehigh (March 4)...led the team with a .462 batting average across opening weekend...registered a double in three of four contests...opened the season with a three-RBI double against Northern Illinois (Feb. 17).

CAREER HIGHS	
At-Bats	5, 3x MR vs. Michigan State 4/4/15
Runs	3, vs. Quinnipiac 3/20/16
Hits	3, 5x MR vs. Quinnipiac 3/20/16
Doubles	2, vs. Yale 3/17/17
Triples	1, 2x MR vs. North Dakota State 3/19/17
Home Runs	2, vs. UConn 4/27/14
RBI	5, vs. UConn 4/27/14
Walks	2, 6x MR vs. Hofstra 3/22/16

2017 SEASON-HIGHS	
At-Bats	4, 11x MR at Iowa 4/16/17
Runs	2, 2x MR vs. Colgate 3/15/17
Hits	2, 5x MR vs. Nebraska 4/8/17
Doubles	2, vs. Yale 3/17/17
Triples	1, vs. North Dakota State 3/19/17
Home Runs	1, vs. Florida A&M 3/18/17
RBI	4, vs. Yale 3/17/17
Walks	1, 9x MR at Hofstra 3/29/17

Carly Todd

Year	avg	gp-gs	ab	r	h	2b	3b	hr	rbi	bb	so	sb-att
2014	.299	45-32	107	16	32	3	1	2	18	10	12	6-9
2015	.276	44-44	127	21	35	6	0	0	17	25	17	2-2
2016	.233	55-55	146	24	34	4	0	0	9	18	33	5-5
2017	.274	38-38	113	17	31	8	1	1	15	9	9	2-3
TOTAL	.268	182-169	493	78	132	21	2	3	59	62	71	15-19

#5 MEAGHAN WELLS | JR | INFIELD | PISCATAWAY, N.J.



As a junior (2017): Saw action in 32 games, starting 30 at third base...entered to pinch hit, sending in the go ahead run in RU's comeback win at Seton Hall (April 5)...sent in the winning run in RU's 6-5 comeback victory against North Dakota State (March 19)...matched her career best with two hits against Colgate (March 15), also adding two RBIs and a double...posted a hit in the 6-1 win over Lehigh (March 5)...registered a hit and run at Ohio (Feb. 19).

CAREER-HIGHS	
At-Bats	4, 5x MR vs. Colgate 3/15/17
Runs	2, vs. Indiana 4/22/16
Hits	2, 3x MR vs. Colgate 3/15/17
Doubles	1, 3x MR vs. North Florida 3/18/17
Triples	
Home Runs	1, vs. Princeton 4/8/15
RBI	3, vs. Villanova 4/15/15
Walks	2, at Indiana 3/25/17

2017 SEASON-HIGHS	
At-Bats	4, 2x MR vs. Colgate 3/15/17
Runs	1, 6x MR at Hofstra 3/29/17
Hits	2, vs. Colgate 3/15/17
Doubles	1, 2x MR vs. North Florida 3/18/17
Triples	
Home Runs	
RBI	2, vs. Colgate 3/15/17
Walks	2, at Indiana 3/25/17 Stolen

Meaghan Wells

Year	avg	gp-gs	ab	r	h	2b	3b	hr	rbi	bb	so	sb-att
2015	.174	14-5	23	3	4	1	0	1	6	3	4	0-0
2016	.123	34-30	65	6	8	1	0	0	1	9	16	0-0
2017	.140	33-30	57	6	8	3	0	0	5	7	16	1-2
TOTAL	.138	81-65	145	15	20	5	0	1	12	19	36	1-2

#18 ALLIE YOFFEE | SO | CATCHER | RINGWOOD, N.J.



As a sophomore (2017): Saw action in 15 games, starting eight overall and five behind the plate...added the second double of her career and a run against Missouri (March 17)...earned the start at catcher at FGCU (Feb. 25), posting a career-best two hits and her first career double.

CAREER-HIGHS	
At-Bats	5, at Hofstra 3/29/17
Runs	1, 4x MR vs. Missouri
Hits	2, at FGCU 2/25/17
Doubles	1, 2x MR vs. Missouri
Triples	
Home Runs	1, 2x MR vs. Maryland 4/20/16
RBI	1, 2x MR vs. Maryland 4/20/16
Walks	1, 5x MR vs. Colgate 3/15/17

2017 SEASON-HIGHS	
At-Bats	5, at Hofstra 3/29/17
Runs	1, 2x MR vs. Missouri
Hits	2, at FGCU 2/25/17
Doubles	1, 2x MR vs. Missouri
Triples	
Home Runs	
RBI	
Walks	1, 2x MR vs. Colgate 3/15/17

Alexandra Yoffee

Year	avg	gp-gs	ab	r	h	2b	3b	hr	rbi	bb	so	sb-att
2016	.074	25-2	27	2	2	0	0	2	2	3	14	0-0
2017	.154	15-8	26	2	4	2	0	0	2	2	13	0-0
TOTAL	.113	40-10	53	4	6	2	0	2	2	5	27	0-0

2017 Rutgers Softball Northern Illinois vs Rutgers Feb 17, 2017 at Athens, Ohio (Ohio Softball Field)

Table with 11 columns: Player, AB, R, H, BI, BB, SO, PO, A, E, LF, RF, CF, SS, 3B, 2B, 1B, C, P, U. Rows include KOSIAKOWSKI Zb, VAN GEERTY D, RUFARD, etc.

Table with 11 columns: Player, AB, R, H, BI, BB, SO, PO, A, E, LF, RF, CF, SS, 3B, 2B, 1B, C, P, U. Rows include Taryn Allen Zb, Carly Todd F, Rebecca Hall 1b, etc.

Score by Innings table for Rutgers 9 (0-1) vs Northern Illinois 17 (1-0)

W - WOLLARD, A. LOSS: RHO, J. LOSS: JONES (0-1). Save - None. HRP - HAYES, Keage, Keeler, C. HBP - by Swenney S (KOSIAKOWSKI).

2017 Rutgers Softball Rutgers at Ohio Feb 17, 2017 at Athens, Ohio (Ohio Softball Field)

Table with 11 columns: Player, AB, R, H, BI, BB, SO, PO, A, E, LF, RF, CF, SS, 3B, 2B, 1B, C, P, U. Rows include Taryn Allen Zb, Carly Todd F, Rebecca Hall 1b, etc.

Table with 11 columns: Player, AB, R, H, BI, BB, SO, PO, A, E, LF, RF, CF, SS, 3B, 2B, 1B, C, P, U. Rows include Taryn Allen Zb, Carly Todd F, Rebecca Hall 1b, etc.

Score by Innings table for Rutgers 9 (0-2) vs Ohio 5 (1-1)

E - COOPER, M. 2 DP - OHIO. 1 LOB - RUI'S OHIO 5. 2HS - WREN, J. 3B - Abnet, HR - CLAYTOR, M. 2 SB - Kaye, T. ANCO, N. COLE, D.

2017 Rutgers Softball Rutgers vs Northern Illinois Feb 18, 2017 at Athens, Ohio (Ohio Softball Field)

Table with 11 columns: Player, AB, R, H, BI, BB, SO, PO, A, E, LF, RF, CF, SS, 3B, 2B, 1B, C, P, U. Rows include Taryn Allen Zb, Carly Todd F, Rebecca Hall 1b, etc.

Table with 11 columns: Player, AB, R, H, BI, BB, SO, PO, A, E, LF, RF, CF, SS, 3B, 2B, 1B, C, P, U. Rows include KOSIAKOWSKI Zbas, WEINSTEIN, S. 2b, VAN GEERTY, C. F, etc.

Score by Innings table for Rutgers 9 (0-3) vs Northern Illinois 16 (2-1)

E - WOLLARD, A. LOSS: RHO, J. LOSS: JONES (0-1). Save - None. HRP - HAYES, Keage, Keeler, C. HBP - by Swenney S (KOSIAKOWSKI).

2017 Rutgers Softball Rutgers at Ohio Feb 19, 2017 at Athens, Ohio (Ohio Softball Field)

Table with 11 columns: Player, AB, R, H, BI, BB, SO, PO, A, E, LF, RF, CF, SS, 3B, 2B, 1B, C, P, U. Rows include Taryn Allen Zb, Carly Todd F, Rebecca Hall 1b, etc.

Table with 11 columns: Player, AB, R, H, BI, BB, SO, PO, A, E, LF, RF, CF, SS, 3B, 2B, 1B, C, P, U. Rows include Taryn Allen Zb, Carly Todd F, Rebecca Hall 1b, etc.

Score by Innings table for Rutgers 9 (0-4) vs Northern Illinois 12 (4-0)

E - Bowman, N(1); Jones, W(1); HUTCHINSON(1); COOPER, M(3); LOB - RUI'S OHIO 4. 2HS - CLAYTOR, M(2); HR - Bowman(N(1)), SH - Hokobube(H(1)), SF - Bowman(N(1)), SB - BAXTON, T(2); CS - HOLLAND, A(1).

2017 Rutgers Softball Rutgers vs FIU Feb 24, 2017 at Fort Myers, Fla. (Softball Complex)

Table with 11 columns: Player, AB, R, H, BI, BB, SO, PO, A, E, LF, RF, CF, SS, 3B, 2B, 1B, C, P, U. Rows include Taryn Allen Zb, Carly Todd F, Rebecca Hall 1b, etc.

Table with 11 columns: Player, AB, R, H, BI, BB, SO, PO, A, E, LF, RF, CF, SS, 3B, 2B, 1B, C, P, U. Rows include Taryn Allen Zb, Carly Todd F, Rebecca Hall 1b, etc.

Score by Innings table for Rutgers 9 (0-5) vs FIU 9 (4-1)

E - Maddox(S(1); Leon, A(1); Gilbert, U. DP - FIU 2 LOB - RUTGERS 7(1); 2B - HAR(1); Maddox(S(1); HR - Hall(R)(2); Teixeira, S(1); HBP - Todd, C(1); SH - Leon, A(1); SB - Schott, J(1); Leon, A(1); Rivera, J(1); Soto, J. Reached on CI - Kool, J.

2017 Rutgers Softball Hofstra vs Rutgers Feb 24, 2017 at Fort Myers, Fla. (Softball Complex)

Table with 11 columns: Player, AB, R, H, BI, BB, SO, PO, A, E, LF, RF, CF, SS, 3B, 2B, 1B, C, P, U. Rows include Taryn Allen Zb, Carly Todd F, Rebecca Hall 1b, etc.

Table with 11 columns: Player, AB, R, H, BI, BB, SO, PO, A, E, LF, RF, CF, SS, 3B, 2B, 1B, C, P, U. Rows include Taryn Allen Zb, Carly Todd F, Rebecca Hall 1b, etc.

Score by Innings table for Hofstra 3 (3-3) vs Rutgers 1 (0-6)

E - Bowman, N(2); O'DUP, RUTGERS 1 LOB - HOFSTRA 14. RUTGERS 14B - Patenka(H(2); Abnet(T(1); Maddox(S(1); HBP - Patenka(S); Patenka; Mohabwasi; Musz 2; Bowman, N; SH - Tomaszewski 2A; SB - Patenka(S(1)).

2017 Rutgers Softball Boston College vs Rutgers Feb 25, 2017 at Fort Myers, Fla. (Softball Complex)

Table with 11 columns: Player, AB, R, H, BI, BB, SO, PO, A, E, LF, RF, CF, SS, 3B, 2B, 1B, C, P, U. Rows include Coltonne Hrf, Sharabala S, EdDinnicolaof F, etc.

Table with 11 columns: Player, AB, R, H, BI, BB, SO, PO, A, E, LF, RF, CF, SS, 3B, 2B, 1B, C, P, U. Rows include Taryn Allen Zb, Carly Todd F, Rebecca Hall 1b, etc.

Score by Innings table for Boston College 0 (8-5) vs Rutgers 4 (1-6)

E - Maddox(S(2); LOB - RUC; RUTGERS 6. 2B - Sharabala(S); Cortez(S); Bowman(N(2); ANCO(N(1); HBP - Abnet, T. Hall(R); SH - Wells, M(2); Reached on CI - Moore.

2017 Rutgers Softball Rutgers at FGCU Feb 25, 2017 at Fort Myers, Fla. (Softball Complex)

Table with 11 columns: Player, AB, R, H, BI, BB, SO, PO, A, E, LF, RF, CF, SS, 3B, 2B, 1B, C, P, U. Rows include Taryn Allen Zb, Carly Todd F, Rebecca Hall 1b, etc.

Table with 11 columns: Player, AB, R, H, BI, BB, SO, PO, A, E, LF, RF, CF, SS, 3B, 2B, 1B, C, P, U. Rows include Taryn Allen Zb, Carly Todd F, Rebecca Hall 1b, etc.

Score by Innings table for Rutgers 5 (1-7) vs FGCU 6 (4-4)

E - Bowman(N(2); Fournet, R(1); HBP - WHITE, M(1); HBP - HALABAZEK, R. SH - CARB(1); LOPEZ, N(2); SUTHERLAND(1); SB - Hokobube(H(2); ANCO(N(1); HUFF, K(5); LOPEZ, N(2); LICATA, C(4).

2017 Rutgers Softball Rutgers vs Wisconsin Feb 26, 2017 at Fort Myers, Fla. (Softball Complex)

Table with 11 columns: Player, AB, R, H, BI, BB, SO, PO, A, E, LF, RF, CF, SS, 3B, 2B, 1B, C, P, U. Rows include Taryn Allen Zb, Carly Todd F, Rebecca Hall 1b, etc.

Table with 11 columns: Player, AB, R, H, BI, BB, SO, PO, A, E, LF, RF, CF, SS, 3B, 2B, 1B, C, P, U. Rows include JENNINS Zb, MILLER, K, WYDERSKY, etc.

Score by Innings table for Rutgers 1 (1-6) vs Wisconsin 5 (12-2)

E - Bowman(N(2); WELLS, M(1); WATTS(1); DP - WIS 1 LOB - RUTGERS 7; WIS 11 HBP - LOMBARDPO 2; SF - NOVAK(1); SB - WYDERSKY(2).

2017 Rutgers Softball Fort vs Rutgers Mar 03, 2017 at Raleigh, N.C. (Dail Stadium)

Table with 11 columns: Player, AB, R, H, BI, BB, SO, PO, A, E, LF, RF, CF, SS, 3B, 2B, 1B, C, P, U. Rows include HUGHES D, VAN HOOVEN S, CANESSA F, etc.

Table with 11 columns: Player, AB, R, H, BI, BB, SO, PO, A, E, LF, RF, CF, SS, 3B, 2B, 1B, C, P, U. Rows include Taryn Allen Zb, Carly Todd F, Rebecca Hall 1b, etc.

Score by Innings table for Fort 1 (1-12) vs Rutgers 3 (1-9)

W - Swenney S(1-1). Loss - Fieldt(2-2). Save - None. HBP - by Overton (Abet, T) by Brandon Jacobson 3B; Mike McIntosh Start: 10:00 AM. Time: 1:36. Attendance: 76. Weather: 49 degrees, overcast.

2017 Rutgers Softball Rutgers at NC State Mar 03, 2017 at Raleigh, N.C. (Dail Stadium)

Table with 11 columns: Player, AB, R, H, BI, BB, SO, PO, A, E, LF, RF, CF, SS, 3B, 2B, 1B, C, P, U. Rows include Taryn Allen Zb, Carly Todd F, Rebecca Hall 1b, etc.

Table with 11 columns: Player, AB, R, H, BI, BB, SO, PO, A, E, LF, RF, CF, SS, 3B, 2B, 1B, C, P, U. Rows include Taryn Allen Zb, Carly Todd F, Rebecca Hall 1b, etc.

Score by Innings table for Rutgers 6 (1-10) vs NC State 10 (4-13)

E - Abnet, T. Hall(R); Burton, A. Conroy, Sh. Comp. SF - OTT 1 LOB - RUTGERS 11; FOCUS 12. 2B - Yoffeltt; MCGUIRE, B(4); 3B - Abnet(T); HUFF, K(3); Fournet, R(1); HBP - WHITE, M(1); HBP - HALABAZEK, R. SH - CARB(1); LOPEZ, N(2); SUTHERLAND(1); SB - Hokobube(H(2); ANCO(N(1); HUFF, K(5); LOPEZ, N(2); LICATA, C(4).

2017 Rutgers Softball Rutgers vs Wisconsin Feb 26, 2017 at Fort Myers, Fla. (Softball Complex)

Table with 11 columns: Player, AB, R, H, BI, BB, SO, PO, A, E, LF, RF, CF, SS, 3B, 2B, 1B, C, P, U. Rows include Taryn Allen Zb, Carly Todd F, Rebecca Hall 1b, etc.

Table with 11 columns: Player, AB, R, H, BI, BB, SO, PO, A, E, LF, RF, CF, SS, 3B, 2B, 1B, C, P, U. Rows include JENNINS Zb, MILLER, K, WYDERSKY, etc.

Score by Innings table for Rutgers 1 (1-6) vs Wisconsin 5 (12-2)

E - Bowman(N(2); WELLS, M(1); WATTS(1); DP - WIS 1 LOB - RUTGERS 7; WIS 11 HBP - LOMBARDPO 2; SF - NOVAK(1); SB - WYDERSKY(2).

2017 Rutgers Softball Rutgers at NC State Mar 03, 2017 at Raleigh, N.C. (Dail Stadium)

Table with 11 columns: Player, AB, R, H, BI, BB, SO, PO, A, E, LF, RF, CF, SS, 3B, 2B, 1B, C, P, U. Rows include Taryn Allen Zb, Carly Todd F, Rebecca Hall 1b, etc.

Table with 11 columns: Player, AB, R, H, BI, BB, SO, PO, A, E, LF, RF, CF, SS, 3B, 2B, 1B, C, P, U. Rows include Taryn Allen Zb, Carly Todd F, Rebecca Hall 1b, etc.

Score by Innings table for Rutgers 6 (1-10) vs NC State 10 (4-13)

E - Abnet, T. Hall(R); Burton, A. Conroy, Sh. Comp. SF - OTT 1 LOB - RUTGERS 11; FOCUS 12. 2B - Yoffeltt; MCGUIRE, B(4); 3B - Abnet(T); HUFF, K(3); Fournet, R(1); HBP - WHITE, M(1); HBP - HALABAZEK, R. SH - CARB(1); LOPEZ, N(2); SUTHERLAND(1); SB - Hokobube(H(2); ANCO(N(1); HUFF, K(5); LOPEZ, N(2); LICATA, C(4).

2017 Rutgers Softball Rutgers vs Lehigh Mar 04, 2017 at Raleigh, N.C. (Dail Stadium)

Table with 11 columns: Player, AB, R, H, BI, BB, SO, PO, A, E, LF, RF, CF, SS, 3B, 2B, 1B, C, P, U. Rows include Taryn Allen Zb, Carly Todd F, Rebecca Hall 1b, etc.

Table with 11 columns: Player, AB, R, H, BI, BB, SO, PO, A, E, LF, RF, CF, SS, 3B, 2B, 1B, C, P, U. Rows include Taryn Allen Zb, Carly Todd F, Rebecca Hall 1b, etc.

Score by Innings table for Rutgers 8 (2-10) vs Lehigh 0 (4-4)

E - Gehardt, E(2); LOB - RUI 1; LEHIGH 6. 2B - Abnet, T. Hall(R); Bowman(N(2); Maddox(S(2); CARB(1); Lajunen(S(2); HR - Bowman(N(2); SH - Martin; PKet; SB - ANCO(N(2)).

2017 Rutgers Softball Rutgers vs Lehigh Mar 04, 2017 at Raleigh, N.C. (Dall Stadium)

Box score for Rutgers vs Lehigh game on March 4, 2017. Includes batting order, player statistics, and team totals.

Score by Innings for Rutgers vs Lehigh game. Shows runs, hits, and errors per inning.

Notes: 2 outs, 0 runners LOB when game ended. E: Yoffee, CANESSA(1), LOB, RU for 3, 2B - QUENSE(1), HR - Hall(4), HUGHES(5), MAYER(1), SHAW(4), VERONICA(1), HB - Hokobube(4), BURRIDGE(1).

Player statistics for Rutgers vs Lehigh game, including batting averages and fielding percentages for various players.

Umpires: HP Anthony Small, 1B Ryan Matlack, 3B Steve Weener. Start: 3:15 PM. Time: 1:50. Attendance: 214. Weather: 50 degrees, sunny.

2017 Rutgers Softball Rutgers vs FIU Mar 10, 2017 at Miami, Fla. (FIU Softball Stadium)

Box score for Rutgers vs FIU game on March 10, 2017. Includes batting order, player statistics, and team totals.

Score by Innings for Rutgers vs FIU game. Shows runs, hits, and errors per inning.

Notes: 2 outs, 2 runners LOB when game ended. E: Bowman, N. Wells, M. LOB - ROGERS(2), FIU 4, 2B - Castle, K. HR - Castle, K.(5), Rivera, J.(6), SF - Mowry, O. SB - Lora, 2.

Player statistics for Rutgers vs FIU game, including batting averages and fielding percentages for various players.

Umpires: HP Paul J. Gallardo, 1B Redneck Ewald, 3B Jon Hand. Start: 4:00 PM. Time: 1:30. Attendance: 212. Weather: 80 degrees, partly cloudy.

2017 Rutgers Softball Rutgers vs Rutgers Mar 12, 2017 at Boca Raton, Fla (FAU Stadium)

Box score for Rutgers vs Rutgers game on March 12, 2017. Includes batting order, player statistics, and team totals.

Score by Innings for Rutgers vs Rutgers game. Shows runs, hits, and errors per inning.

Notes: 2 outs, 0 runners LOB when game ended. E: S. Fringer, 2 LOB - BROWN, RU 6, 2B - Schoenwald, Carr, SB - Wells, SF - Abbe, T. SB - Abbe, T. Todd, Hokobube, H.

Player statistics for Rutgers vs Rutgers game, including batting averages and fielding percentages for various players.

Umpires: HP Anthony Small, 1B Leah Bowen, 3B Paul Gallardo. Start: 9:00 AM. Time: 1:31. Attendance: 20. Weather: 72 Mostly Cloudy.

2017 Rutgers Softball Yale vs Rutgers Mar 17, 2017 at Clearwater, Fla. (Eddie C. Moore Cmplx)

Box score for Yale vs Rutgers game on March 17, 2017. Includes batting order, player statistics, and team totals.

Score by Innings for Yale vs Rutgers game. Shows runs, hits, and errors per inning.

Notes: 1 out, 2 runners LOB when game ended. E: Tantz, 2 Casualty, Abbe, T. LOB - VALER, R. RU 2B - O. Weissenbach, Todd, C. 2B - Tantz, Hall, HRP.

Player statistics for Yale vs Rutgers game, including batting averages and fielding percentages for various players.

Umpires: HP Stan Cook, 1B Mike Egerton, 3B Tom Abravot. Start: 1:30 PM. Time: 2:02. Attendance: 102. Weather: 68, Sunny.

2017 Rutgers Softball Rutgers vs Lehigh Mar 05, 2017 at Raleigh, N.C. (Dall Stadium)

Box score for Rutgers vs Lehigh game on March 5, 2017. Includes batting order, player statistics, and team totals.

Score by Innings for Rutgers vs Lehigh game. Shows runs, hits, and errors per inning.

Notes: 2 outs, 0 runners LOB when game ended. E: Small, Jim, Timbebran, R. Campbell, C. LOB - LEHIGH 1 LOB - RU 3B - Bowman, N. Smith, M.H.

Player statistics for Rutgers vs Lehigh game, including batting averages and fielding percentages for various players.

Umpires: HP Ryan Matlack, 1B Steve Weener, 3B Donald Perrelli. Start: 10:00. Time: 1:45. Attendance: 221. Weather: 40 degrees, sunny.

2017 Rutgers Softball Rutgers vs Ball State Mar 11, 2017 at Boca Raton, Fla. (FAU Softball Field)

Box score for Rutgers vs Ball State game on March 11, 2017. Includes batting order, player statistics, and team totals.

Score by Innings for Rutgers vs Ball State game. Shows runs, hits, and errors per inning.

Notes: 2 outs, 2 runners LOB when game ended. LOB - Rutgers 6 Ball State 9, 2B - Anico, N. HOGG(7), DOMINIQUE(2), HOPPER(1), HR - Hall, K. R. HALL, K. D. J.

Player statistics for Rutgers vs Ball State game, including batting averages and fielding percentages for various players.

Umpires: HP Billy Ewald, 1B Anthony Small, 3B Leah Bowen. Start: 8:55 am. Time: 1:59. Attendance: 30. Weather: 75 and sunny.

2017 Rutgers Softball Fairleigh vs Rutgers Mar 13, 2017 at Boca Raton, Fla (FAU Stadium)

Box score for Fairleigh vs Rutgers game on March 13, 2017. Includes batting order, player statistics, and team totals.

Score by Innings for Fairleigh vs Rutgers game. Shows runs, hits, and errors per inning.

Notes: 2 outs, 0 runners LOB when game ended. E: Hall, R. Wells, M. DP - RU 1, LOB - FFD 11, RU 6, 2B - Kholzer, Hall, HR, 4, 2B - Hankins, HBP.

Player statistics for Fairleigh vs Rutgers game, including batting averages and fielding percentages for various players.

Umpires: Start: 12:00 pm. Time: 1:21. Attendance: 152. Weather: 75 and sunny.

2017 Rutgers Softball Rutgers vs Mizou Mar 17, 2017 at Clearwater, FL (Sports Complex)

Box score for Rutgers vs Mizou game on March 17, 2017. Includes batting order, player statistics, and team totals.

Score by Innings for Rutgers vs Mizou game. Shows runs, hits, and errors per inning.

Notes: 2 outs, 0 runners LOB when game ended. E: Wells, M. LOB - RU 4 Mizou 4, 2B - Yoffee, Nash(2), Bangert(1), Romaine(4), HR - Reed(2), Burnison(7), SB - Abbe, T. Nash(5).

Player statistics for Rutgers vs Mizou game, including batting averages and fielding percentages for various players.

Umpires: Start: 7:00 pm. Time: 1:17. Attendance: 81. Weather: 68, Sunny.

2017 Rutgers Softball Rutgers vs Fordham Mar 10, 2017 at Miami, Fla. (FIU Softball Stadium)

Box score for Rutgers vs Fordham game on March 10, 2017. Includes batting order, player statistics, and team totals.

Score by Innings for Rutgers vs Fordham game. Shows runs, hits, and errors per inning.

Notes: 2 outs, 0 runners LOB when game ended. E: Hippolux, A. STOKES, LOB - RUTGERS(7), FIU 4, 2B - Bowman, N. HR 2, HUGHES, AUGHNBAUGH, HR - SHAW, SKREFFNER, HBP - HUGHES, SB - Maddox, S. HR - Hall, SB - VAN HOVEN, TRIVELPIECE.

Player statistics for Rutgers vs Fordham game, including batting averages and fielding percentages for various players.

Umpires: HP Jon Hand, 1B Paul J. Gallardo, 3B Fredrick Ewald. Start: 2:00 pm. Time: 1:45. Attendance: 100. Weather: 75 degrees, sunny.

2017 Rutgers Softball Illinois St. vs Rutgers Mar 11, 2017 at Boca Raton, Fla. (FAU Stadium)

Box score for Illinois St. vs Rutgers game on March 11, 2017. Includes batting order, player statistics, and team totals.

Score by Innings for Illinois St. vs Rutgers game. Shows runs, hits, and errors per inning.

Notes: 2 outs, 0 runners LOB when game ended. E: Frick, S. Yoffee, Jones, L. LOB - ILS 5, Rutgers 2B - Vitell, A., Pharo, R., Heiman, A., Barnes, A., HR - Strandgaard, G. de la Rosa, 2B - Spence, A., Bowman, N. HBP - Anico, N. CS - Anico, N.

Player statistics for Illinois St. vs Rutgers game, including batting averages and fielding percentages for various players.

Umpires: HP Paul Gallardo, 1B Ken Jones, 3B Chid Brunot. Start: 11:20 am. Time: 1:50. Attendance: 20. Weather: 81 Sunny.

2017 Rutgers Softball Colgate vs Rutgers Mar 15, 2017 at Clearwater, Fla. (Eddie C. Moore Cmplx)

Box score for Colgate vs Rutgers game on March 15, 2017. Includes batting order, player statistics, and team totals.

Score by Innings for Colgate vs Rutgers game. Shows runs, hits, and errors per inning.

Notes: 2 outs, 0 runners LOB when game ended. E: La Torre, Romero, Abbe, T. Yoffee, Jones, L. RU 2 LOB - COLGATE 6 RU 13, 2B - Brennan, Wells, M. HBP.

Player statistics for Colgate vs Rutgers game, including batting averages and fielding percentages for various players.

Umpires: HP Kevin Jack, 1B Chris Tolson, 3B Rob Vargas. Start: 1:30 pm. Time: 2:00. Attendance: 67. Weather: 52, Mostly Cloudy.

2017 Rutgers Softball North Florida vs Rutgers Mar 18, 2017 at Clearwater, Fla. (Eddie C. Moore Cmplx)

Box score for North Florida vs Rutgers game on March 18, 2017. Includes batting order, player statistics, and team totals.

Score by Innings for North Florida vs Rutgers game. Shows runs, hits, and errors per inning.

Notes: 2 outs, 0 runners LOB when game ended. E: BROWNELL, J. 3B - PENROD, N. 2B - MCGORY, K. 2B - Bowman, N. Wells, M.

Player statistics for North Florida vs Rutgers game, including batting averages and fielding percentages for various players.

Umpires: HP Tom Abravot, 1B Charlie Sano, 3B Tyson Miller. Start: 9:45 AM. Time: 2:00. Attendance: 112. Weather: 63, Sunny.

2017 Rutgers Softball Rutgers vs Lehigh Mar 05, 2017 at Raleigh, N.C. (Dall Stadium)

Box score for Rutgers vs Lehigh game on March 5, 2017. Includes batting order, player statistics, and team totals.

Score by Innings for Rutgers vs Lehigh game. Shows runs, hits, and errors per inning.

Notes: 2 outs, 0 runners LOB when game ended. E: Small, Jim, Timbebran, R. Campbell, C. LOB - LEHIGH 1 LOB - RU 3B - Bowman, N. Smith, M.H.

Player statistics for Rutgers vs Lehigh game, including batting averages and fielding percentages for various players.

Umpires: HP Ryan Matlack, 1B Steve Weener, 3B Donald Perrelli. Start: 10:00. Time: 1:45. Attendance: 221. Weather: 40 degrees, sunny.

2017 Rutgers Softball Rutgers vs Ball State Mar 11, 2017 at Boca Raton, Fla. (FAU Softball Field)

Box score for Rutgers vs Ball State game on March 11, 2017. Includes batting order, player statistics, and team totals.

Score by Innings for Rutgers vs Ball State game. Shows runs, hits, and errors per inning.

Notes: 2 outs, 2 runners LOB when game ended. LOB - Rutgers 6 Ball State 9, 2B - Anico, N. HOGG(7), DOMINIQUE(2), HOPPER(1), HR - Hall, K. R. HALL, K. D. J.

Player statistics for Rutgers vs Ball State game, including batting averages and fielding percentages for various players.

Umpires: HP Billy Ewald, 1B Anthony Small, 3B Leah Bowen. Start: 8:55 am. Time: 1:59. Attendance: 30. Weather: 75 and sunny.

2017 Rutgers Softball Fairleigh vs Rutgers Mar 13, 2017 at Boca Raton, Fla (FAU Stadium)

Box score for Fairleigh vs Rutgers game on March 13, 2017. Includes batting order, player statistics, and team totals.

Score by Innings for Fairleigh vs Rutgers game. Shows runs, hits, and errors per inning.

Notes: 2 outs, 0 runners LOB when game ended. E: Hall, R. Wells, M. DP - RU 1, LOB - FFD 11, RU 6, 2B - Kholzer, Hall, HR, 4, 2B - Hankins, HBP.

Player statistics for Fairleigh vs Rutgers game, including batting averages and fielding percentages for various players.

Umpires: Start: 12:00 pm. Time: 1:21. Attendance: 152. Weather: 75 and sunny.

2017 Rutgers Softball Rutgers vs Mizou Mar 17, 2017 at Clearwater, FL (Sports Complex)

Box score for Rutgers vs Mizou game on March 17, 2017. Includes batting order, player statistics, and team totals.

Score by Innings for Rutgers vs Mizou game. Shows runs, hits, and errors per inning.

Notes: 2 outs, 0 runners LOB when game ended. E: Wells, M. LOB - RU 4 Mizou 4, 2B - Yoffee, Nash(2), Bangert(1), Romaine(4), HR - Reed(2), Burnison(7), SB - Abbe, T. Nash(5).

Player statistics for Rutgers vs Mizou game, including batting averages and fielding percentages for various players.

Umpires: Start: 7:00 pm. Time: 1:17. Attendance: 81. Weather: 68, Sunny.

17 Rutgers Softball Rutgers at Florida A&M Mar 18, 2017 at Clearwater, FL (Eddie C. Moore Cmplx)

Table with columns for Player, AB, R, H, RBI, BB, SO, and totals for Rutgers 7 (6-19) and Florida A&M 5.

Score by Innings table for Rutgers vs Florida A&M, showing runs, hits, and errors by inning.

Score by Innings table for Rutgers vs Florida A&M, showing runs, hits, and errors by inning.

Win - Sweetney S (5-5), Loss - PERIERA,Kary (1), Save - None.
Start 12 PM Time: 2:16 Attendance: 133
Weather: 70, Sunny

17 Rutgers Softball North Dakota State vs Rutgers Mar 19, 2017 at Clearwater, FL (Eddie C. Moore Cmplx)

Table with columns for Player, AB, R, H, RBI, BB, SO, and totals for North Dakota State 5 (10-19) and Rutgers 6 (7-19).

Score by Innings table for North Dakota State vs Rutgers, showing runs, hits, and errors by inning.

Score by Innings table for North Dakota State vs Rutgers, showing runs, hits, and errors by inning.

E - Bowman,N; LOS - NDSU S; RU J 2B - Soriano; Stearov; Beatty; Todd; 3B - Bowman N; Anco; N; Todd; C HR - Halperin A; HR - Wells; M; Hendy; D; SB - Camacho; DeCamp; Miller A.

17 Rutgers Softball Rutgers at Indiana Mar 24, 2017 at Bloomington, IN (Andy Mohr Field)

Table with columns for Player, AB, R, H, RBI, BB, SO, and totals for Rutgers 2 (7-20-0-1) and Indiana 9 (15-14-0).

Score by Innings table for Rutgers vs Indiana, showing runs, hits, and errors by inning.

Score by Innings table for Rutgers vs Indiana, showing runs, hits, and errors by inning.

E - Maddox S; Gooden, DP - RU J 1 LOB - RU J 2B - Lehman; Lucifield; SB - Hall R; HR - Tansig; HBP - Maddox S; Jansin J; BZ; CS - Anco,N.

17 Rutgers Softball Rutgers at Indiana Mar 24, 2017 at Bloomington, IN (Andy Mohr Field)

Table with columns for Player, AB, R, H, RBI, BB, SO, and totals for Rutgers 2 (7-21-0-2) and Indiana 23 (16-14-2-0).

Score by Innings table for Rutgers vs Indiana, showing runs, hits, and errors by inning.

Score by Innings table for Rutgers vs Indiana, showing runs, hits, and errors by inning.

LOB - RU J; IND 6 2B - Alet, T; Bowman,N; Wells; Thompson; Uden; McDonough; Gamm; Lucifield; HR - Uden; Tansig; Lavene; O'Malley; SB - BZ.

17 Rutgers Softball Rutgers at Indiana Mar 25, 2017 at Bloomington, IN (Andy Mohr Field)

Table with columns for Player, AB, R, H, RBI, BB, SO, and totals for Rutgers 7 (8-21-1-2) and Indiana 5 (16-15-1-1).

Score by Innings table for Rutgers vs Indiana, showing runs, hits, and errors by inning.

Score by Innings table for Rutgers vs Indiana, showing runs, hits, and errors by inning.

E - Wells M; DP - IND 1 LOB - RU 7; IND 7 2B - Hall R; Todd C; Lehman; O'Malley; HR - Hall R; Maddox S; HBP - Uden; Mathewson; SB - Alet; T; BZ.

17 Rutgers Softball Rutgers at Hofstra Mar 29, 2017 at Hempstead, N.Y. (Bill Edwards Stadium)

Table with columns for Player, AB, R, H, RBI, BB, SO, and totals for Rutgers 11 (8-21-1) and Hofstra 5 (10-13).

Score by Innings table for Rutgers vs Hofstra, showing runs, hits, and errors by inning.

Score by Innings table for Rutgers vs Hofstra, showing runs, hits, and errors by inning.

E - Alet; TB; E; Bowman N(5); Holtschake; HND; Wells M(1); Clark(2); Tomasco(1); Scarpato(1); DP - Rutgers 1; LOS - Rutgers 12; HCP - 1B - 2B - Bowman,N; Paterno(2); Miano(2); HR - Hall R(1); Paterno(5); SH - Wells M; SB - Alet; TB.

17 Rutgers Softball Rutgers at #25 Ohio State Mar 31, 2017 at Columbus, Ohio (Buckeye Field)

Table with columns for Player, AB, R, H, RBI, BB, SO, and totals for Rutgers 9 (9-22-1-3) and Ohio State 8 (20-7-4-0).

Score by Innings table for Rutgers vs Ohio State, showing runs, hits, and errors by inning.

Score by Innings table for Rutgers vs Ohio State, showing runs, hits, and errors by inning.

Note: None out 2 runners LOB when game ended.

17 Rutgers Softball Rutgers at #25 Ohio State Apr 4, 2017 at Columbus, Ohio (Buckeye Field)

Table with columns for Player, AB, R, H, RBI, BB, SO, and totals for Rutgers 2 (9-23-1-4) and Ohio State 12 (21-7-5-0).

Score by Innings table for Rutgers vs Ohio State, showing runs, hits, and errors by inning.

Score by Innings table for Rutgers vs Ohio State, showing runs, hits, and errors by inning.

E - Bowman N(1); Maddox S(5); Wells M(5); Bayne(4); LOB - RU 6; OSU 4 2B - Hall R(7); Bayne(2); HRP - Carls(1); Whier(7); HBP - by Keller J; BZ; HR - Cavitt(1).

17 Rutgers Softball Rutgers at #25 Ohio State Apr 02, 2017 at Columbus, Ohio (Buckeye Field)

Table with columns for Player, AB, R, H, RBI, BB, SO, and totals for Rutgers 1 (9-24-1-5) and Ohio State 12 (22-7-6-0).

Score by Innings table for Rutgers vs Ohio State, showing runs, hits, and errors by inning.

Score by Innings table for Rutgers vs Ohio State, showing runs, hits, and errors by inning.

E - Perry T; LOB - RU 7; OSU 8 2B - Bowman N(5); HRP - Alet; TB; HR - Bayne(1); Power(1); SF - Rutgers(1); CS - Alet; TB.

17 Rutgers Softball Rutgers at Seton Hall Apr 05, 2017 at South Orange, N.J. (Mike Sheppard, Sr.)

Table with columns for Player, AB, R, H, RBI, BB, SO, and totals for Rutgers 13 (10-24) and Seton Hall 17 (16-14-1).

Score by Innings table for Rutgers vs Seton Hall, showing runs, hits, and errors by inning.

Score by Innings table for Rutgers vs Seton Hall, showing runs, hits, and errors by inning.

E - Bowman N(12); Maddox S(6); Foster T(7); Walden(6); Fischer(2); Wallace(1); LOB - RU J; SHU 1 2B - Bowman N(1); Hall R(9); Foster(7); HRP - Hall R(1); HR - Hall R(1); Maddox S(4); Ippolito A(1); Walden(9); Fischer(1); SH - Kott J(1); Sub3; SB - Walden(7).

17 Rutgers Softball Rutgers at Rutgers (Game 1) Apr 08, 2017 at Piscataway, N.J. (RU Softball Complex)

Table with columns for Player, AB, R, H, RBI, BB, SO, and totals for Nebraska 7 (14-20,4-3 Big Ten) and Rutgers 4 (10-25,1-6 Big Ten).

Score by Innings table for Nebraska vs Rutgers, showing runs, hits, and errors by inning.

Score by Innings table for Nebraska vs Rutgers, showing runs, hits, and errors by inning.

E - Edwards; Alet; T; DP - Nebraska 1; RU J LOB - Nebraska 1; RU 3 2B - Simmons T; Knighten; HR - Knighten; Ippolito A; HBP - Ott; HR - Jansin; SB - Ott.

17 Rutgers Softball Rutgers at Rutgers (Game 2) Apr 08, 2017 at Piscataway, N.J. (RU Softball Complex)

Table with columns for Player, AB, R, H, RBI, BB, SO, and totals for Nebraska 15 (15-20,5-3 Big Ten) and Rutgers 12 (10-26,1-7 Big Ten).

Score by Innings table for Nebraska vs Rutgers, showing runs, hits, and errors by inning.

Score by Innings table for Nebraska vs Rutgers, showing runs, hits, and errors by inning.

E - Perry T; McCoad; DP - RU 1 LOB - Nebraska S; RU 2B - Simmons T; Knighten; Alet; T; SB - Alet; T; HR - Simmons; Knighten; Bayner; Perry; Cassidy; Ippolito A; SH - Anco; SF - Bayner; Todd; SB - Bowman N.

17 Rutgers Softball Rutgers at Seton Hall Apr 05, 2017 at South Orange, N.J. (Mike Sheppard, Sr.)

Table with columns for Player, AB, R, H, RBI, BB, SO, and totals for Rutgers 13 (10-24) and Seton Hall 17 (16-14-1).

Score by Innings table for Rutgers vs Seton Hall, showing runs, hits, and errors by inning.

Score by Innings table for Rutgers vs Seton Hall, showing runs, hits, and errors by inning.

Win - Jones W(2-7), Loss - Strunk D(4), Save - None.
Win - Jones W(2-7), Loss - Strunk D(4), Save - None.

17 Rutgers Softball Rutgers at Rutgers (Game 2) Apr 08, 2017 at Piscataway, N.J. (RU Softball Complex)

Table with columns for Player, AB, R, H, RBI, BB, SO, and totals for Nebraska 15 (15-20,5-3 Big Ten) and Rutgers 12 (10-26,1-7 Big Ten).

Score by Innings table for Nebraska vs Rutgers, showing runs, hits, and errors by inning.

Score by Innings table for Nebraska vs Rutgers, showing runs, hits, and errors by inning.

E - Perry T; McCoad; DP - RU 1 LOB - Nebraska S; RU 2B - Simmons T; Knighten; Alet; T; SB - Alet; T; HR - Simmons; Knighten; Bayner; Perry; Cassidy; Ippolito A; SH - Anco; SF - Bayner; Todd; SB - Bowman N.

17 Rutgers Softball Rutgers at Rutgers (Game 2) Apr 08, 2017 at Piscataway, N.J. (RU Softball Complex)

Table with columns for Player, AB, R, H, RBI, BB, SO, and totals for Nebraska 15 (15-20,5-3 Big Ten) and Rutgers 12 (10-26,1-7 Big Ten).

Score by Innings table for Nebraska vs Rutgers, showing runs, hits, and errors by inning.

Score by Innings table for Nebraska vs Rutgers, showing runs, hits, and errors by inning.

E - Perry T; McCoad; DP - RU 1 LOB - Nebraska S; RU 2B - Simmons T; Knighten; Alet; T; SB - Alet; T; HR - Simmons; Knighten; Bayner; Perry; Cassidy; Ippolito A; SH - Anco; SF - Bayner; Todd; SB - Bowman N.



2017 Rutgers Softball

Nebraska at Rutgers
Apr 09, 2017 at Piscataway, N.J. (RU Softball Complex)

Nebraska 7 (16-20,6-3 Big Ten)

Rutgers 2 (10-27,1-8 Big Ten)

Box score for Nebraska vs Rutgers game on Apr 09, 2017.

Score by Inning: 1 2 3 4 5 6 7 R H E
Nebraska 2 0 0 0 3 2 0 7 9 6
Rutgers 1 0 0 0 1 0 2 5 0

DP: RU-1 LGB - Nebraska 4; RU 4 -2B - Edwards; Unsworth, Maddox,S; HR - Oles; HBP - Edwards, SF - Knighton; Jablonski, Maddox,S.

Nebraska batting stats: W, McClure (7-6), Loss - Sweeney (5-12), Save - None, WP - Levine,A; HBP - by Levine,A (Edwards), PB - Maddox,S.

Umpires - HP: Diane Canden 1B: Tom Meyer 3B: Mario Calasease Start: 11:00 AM Time: 1:39 Attendance: 132 Weather: 57, Sunny Sweeney,S faced 3 batters in the 6th. Levine,A faced 2 batters in the 6th.



2017 Rutgers Softball

Rutgers at Iowa
Apr 16, 2017 at Iowa City, Iowa (Pearl Field)

Rutgers 2 (11-29,2-10 Big10)

Iowa 0 (14-24,7-B10)

Box score for Rutgers vs Iowa game on Apr 16, 2017.

Score by Inning: 1 2 3 4 5 6 7 R H E
Rutgers 4 0 0 0 0 0 0 4 2
Iowa 0 0 0 0 0 0 0 0 4

E - Kilian; Fritsch, LGB - RU 6; Iowa 6 -2B - Albee,T, SH - Maddox,S,2.

Rutgers batting stats: W, Sweeney (5-13), Loss - Doocy (8-10), Save - None, Win - Sweeney (5-13), Loss - Doocy (8-10), Save - None.

Umpires - HP: Raquel Bushman 1B: Mike Brewer 3B: Cathy Creighton Start: 12:00 PM Time: 1:27 Attendance: 534 Weather: 66 and a little windy

2017 Rutgers Softball

Rutgers at Iowa
Apr 14, 2017 at Iowa City, Iowa (Pearl Field)

Rutgers 0 (10-28,1-9 Big10)

Iowa 2 (13-23,6-6 Big10)

Box score for Rutgers vs Iowa game on Apr 14, 2017.

Score by Inning: 1 2 3 4 5 6 7 R H E
Rutgers 0 0 0 0 0 0 0 0 1 3
Iowa 0 0 0 0 1 1 X 2 9 2

E - Albee,T; Bowman,N; Hopoulos,A; Kutz; Fritsch, LGB - RU 4; Iowa 12 -2B - Mullarkey, HBP - Bowman,N, SH - Wood; SB - Pratt; Fritsch.

Rutgers batting stats: W, Sweeney (6-9), 2 4 3 27 32; Iowa batting stats: W, Doocy (8-9), Loss - Sweeney (8-13), Save - None, HBP - by Doocy (Bowman,N).

Umpires - HP: Mike Brewer 1B: Cathy Creighton 3B: Raquel Bushman Start: 6:00 PM Time: 2:19 Attendance: 427 Weather: 70 with a potential rain

2017 Rutgers Softball

Rutgers at Iowa
Apr 15, 2017 at Iowa City, Iowa (Pearl Field)

Rutgers 4 (10-29,1-10 Big10)

Iowa 5 (14-23,7-6 Big10)

Box score for Rutgers vs Iowa game on Apr 15, 2017.

Score by Inning: 1 2 3 4 5 6 7 R H E
Rutgers 0 2 2 0 0 0 4 7 1
Iowa 0 0 0 4 0 1 X 9 9 2

E - Bowman,N; Fritsch; Starkeburg, DP - RU 1, LGB - RU 6; Iowa 6 -2B - Hall,R; Fritsch, 3B - Pratt; HBP - Taylor, SH - Albee,T, Todd,C; Carr,B; Fritsch, SB - Albee,T, Todd,C; Pratt.

Rutgers batting stats: W, Sweeney (5-9), Loss - Levine,A (0-1), Save - None, HBP - by Jones,W (Taylor); Win - Starkeburg (5-9), Loss - Levine,A (0-1), Save - None, HBP - by Jones,W (Taylor).

Umpires - HP: Cathy Creighton 1B: Raquel Bushman 3B: Mike Brewer Start: 1:00 PM Time: 1:25 Attendance: 601 Weather: 70 and blustery but perfect



2017 Rutgers Softball
Miscellaneous Stats for Rutgers (as of Apr 18, 2017)
(All games)



Multiple Hit Games	2	3	4	5+	Total
3 Taryn Atlee	8	4	2	-	14
7 Rebecca Hall	8	5	-	-	13
2 Nicolette Anico	8	2	-	-	10
4 Hailey Hoklotubbe	7	2	-	-	9
88 Nicole Bowman	7	1	-	-	8
35 Carly Todd	7	-	-	-	7
17 Sierra Maddox	5	-	-	-	5
24 Anyssa Iliopoulos	2	-	-	-	2
18 Alexandra Yoffee	1	-	-	-	1
10 Bridget Carr	-	1	-	-	1
5 Meaghan Wells	1	-	-	-	1
TEAM	54	15	2	0	71

Multiple RBI Games	2	3	4	5+	Total
7 Rebecca Hall	8	3	1	-	12
88 Nicole Bowman	5	4	-	-	9
3 Taryn Atlee	4	-	-	-	4
17 Sierra Maddox	3	-	1	-	4
24 Anyssa Iliopoulos	2	1	-	-	3
35 Carly Todd	-	2	1	-	3
4 Hailey Hoklotubbe	2	-	-	-	2
10 Bridget Carr	1	-	-	-	1
5 Meaghan Wells	1	-	-	-	1
2 Nicolette Anico	1	-	-	-	1
1 Jacqueline Kott	1	-	-	-	1
34 Dana Hendry	1	-	-	-	1
TEAM	29	10	3	0	42

Hitting Streaks	Longest	Current
3 Taryn Atlee	12	2
17 Sierra Maddox	6	-
7 Rebecca Hall	6	2
35 Carly Todd	5	-
88 Nicole Bowman	5	-
24 Anyssa Iliopoulos	4	-
2 Nicolette Anico	4	2
4 Hailey Hoklotubbe	3	-
5 Meaghan Wells	2	-
1 Jacqueline Kott	2	-
10 Bridget Carr	2	-
9 Adriana Burcar	1	-
18 Alexandra Yoffee	1	-
34 Dana Hendry	1	-

Reached Base Streaks	Longest	Current
3 Taryn Atlee	12	2
7 Rebecca Hall	9	2
2 Nicolette Anico	8	3
88 Nicole Bowman	8	-
17 Sierra Maddox	7	-
35 Carly Todd	5	-
24 Anyssa Iliopoulos	5	-
5 Meaghan Wells	5	-
4 Hailey Hoklotubbe	4	2
10 Bridget Carr	4	2
1 Jacqueline Kott	3	-
18 Alexandra Yoffee	2	-
9 Adriana Burcar	1	-
34 Dana Hendry	1	1



2017 Rutgers Softball
Game Results for Rutgers (as of Apr 18, 2017)
(All games)



Date	Opponent		Score	Inns	Overall	Big Ten	Pitcher of record	Attend	Time
Feb 17, 2017	vs Northern Illinois	L	9-17	7	0-1-0	0-0-0	Jones,W (L 0-1)	156	3:02
Feb 17, 2017	at Ohio	L	5-8	7	0-2-0	0-0-0	Keefer,C (L 0-1)	173	2:03
Feb 18, 2017	vs Northern Illinois	L	2-6	7	0-3-0	0-0-0	Keefer,C (L)	88	1:50
Feb 19, 2017	at Ohio	L	3-9	7	0-4-0	0-0-0	Jones,W (L 0-2)	188	1:54
Feb 24, 2017	vs FIU	L	5-9	7	0-5-0	0-0-0	Sweeney,S (L 0-1)	91	2:15
Feb 24, 2017	vs Hofstra	L	1-3	(8)	0-6-0	0-0-0	Jones,W (L 0-3)	111	2:10
Feb 25, 2017	vs Boston College	w	4-0	7	1-6-0	0-0-0	Sweeney,S (W 1-1)	76	1:35
Feb 25, 2017	at FGCU	L	5-6	7	1-7-0	0-0-0	Keefer,C (L 0-3)	113	2:33
Feb 26, 2017	vs Wisconsin	L	1-5	7	1-8-0	0-0-0	Sweeney,S (L 1-2)	79	2:05
Mar 03, 2017	vs Fordham	L	3-11	5	1-9-0	0-0-0	Jones,W (L 0-4)	245	1:57
Mar 03, 2017	at NC State	L	6-10	7	1-10-0	0-0-0	Keefer,C (L 0-4)	420	2:30
Mar 04, 2017	vs Lehigh	w	8-0	7	2-10-0	0-0-0	Sweeney,S (W 2-2)	204	1:59
Mar 04, 2017	vs Fordham	L	5-14	5	2-11-0	0-0-0	Keefer,C (L 0-5)	214	1:50
Mar 05, 2017	vs Lehigh	w	6-1	7	3-11-0	0-0-0	Sweeney,S (W 2-3)	221	1:48
Mar 10, 2017	at Fordham	L	4-8	7	3-12-0	0-0-0	Keefer,C (L 0-6)	100	1:45
Mar 10, 2017	at FIU	L	0-8	5	3-13-0	0-0-0	Sweeney,S (L 3-3)	212	1:30
Mar 11, 2017	vs Ball State	L	4-12	5	3-14-0	0-0-0	Keefer,C (L 0-7)	0	1:59
Mar 11, 2017	vs Illinois St.	L	2-13	5	3-15-0	0-0-0	Jones,W (L 0-5)	0	1:50
Mar 12, 2017	vs Brown	w	7-0	7	4-15-0	0-0-0	Sweeney,S (W 4-3)	0	1:31
Mar 13, 2017	vs Fairfield	L	0-3	7	4-16-0	0-0-0	Sweeney,S (L 4-4)	152	1:21
Mar 15, 2017	vs Colgate	L	4-5	7	4-17-0	0-0-0	Sweeney,S (L 4-5)	67	2:00
Mar 17, 2017	vs Yale	w	11-3	6	5-17-0	0-0-0	Sweeney,S (W 5-5)	102	2:02
Mar 17, 2017	vs Mizzou	L	1-9	5	5-18-0	0-0-0	Jones,W (L 0-6)	81	1:17
Mar 18, 2017	vs North Florida	L	5-6	7	5-19-0	0-0-0	Keefer,C (L 0-8)	112	2:00
Mar 18, 2017	vs Florida A&M	w	7-5	(8)	6-19-0	0-0-0	Sweeney,S (W 6-5)	133	2:16
Mar 19, 2017	vs North Dakota State	w	6-5	7	7-19-0	0-0-0	Jones,W (W 1-6)	78	1:49
* Mar 24, 2017	at Indiana	L	2-9	7	7-20-0	0-1-0	Sweeney,S (L 6-6)	407	1:52
* Mar 24, 2017	at Indiana	L	2-23	5	7-21-0	0-2-0	Jones,W (L 1-7)	431	2:07
* Mar 25, 2017	at Indiana	w	7-5	7	8-21-0	1-2-0	Sweeney,S (W 6-7)	443	1:49
Mar 29, 2017	at Hofstra	w	11-5	7	9-21-0	1-2-0	Sweeney,S (W 8-6)	112	2:46
* Mar 31, 2017	at #25 Ohio State	L	0-8	5	9-22-0	1-3-0	Sweeney,S (L 8-7)	316	1:37
* Apr 01, 2017	at #25 Ohio State	L	2-12	5	9-23-0	1-4-0	Sweeney,S (L 8-8)	622	1:36
* Apr 02, 2017	at #25 Ohio State	L	1-12	5	9-24-0	1-5-0	Sweeney,S (L 8-9)	1163	1:34
Apr 05, 2017	at Seton Hall	w	13-7	7	10-24-0	1-5-0	Jones,W (W 2-7)	73	2:21
* Apr 08, 2017	NEBRASKA-1	L	4-7	7	10-25-0	1-6-0	Sweeney,S (L 8-10)	156	1:59
* Apr 08, 2017	NEBRASKA-2	L	12-15	7	10-26-0	1-7-0	Sweeney,S (L 8-11)	102	2:12
* Apr 09, 2017	NEBRASKA	L	2-7	7	10-27-0	1-8-0	Sweeney,S (L 8-12)	132	1:39
* Apr 14, 2017	at Iowa	L	0-2	7	10-28-0	1-9-0	Sweeney,S (L 8-13)	427	2:16
* Apr 15, 2017	at Iowa	L	4-5	7	10-29-0	1-10-0	Levine,A (L 0-1)	601	1:25
* Apr 16, 2017	at Iowa	w	2-0	7	11-29-0	2-10-0	Sweeney,S (W 9-13)	534	1:27

* = Conference game

() extra inning game

**2017 Rutgers Softball
Conference statistics for Rutgers (as of Apr 16, 2017)
(Big Ten games only Sorted by Batting avg)**

Record: 2-10 Home: 0-3 Away: 2-7 Big Ten: 2-10

Player	avg	gp-gs	ab	r	h	2b	3b	hr	rbi	tb	slg%	bb	hp	so	gdp	ob%	sf	sh	sb-att	po	a	e	fld%	
3 Taryn Atlee	.436	12-12	39	8	17	3	2	0	6	24	.615	3	0	4	0	.476	0	1	2-3	18	36	3	.947	
7 Rebecca Hall	.316	12-12	38	4	12	3	1	1	6	20	.526	2	0	2	0	.350	0	0	0-0	43	0	1	.977	
2 Nicolette Anico	.267	12-12	30	4	8	0	0	0	2	8	.267	4	0	5	0	.353	0	2	0-1	16	1	0	1.000	
88 Nicole Bowman	.263	12-12	38	5	10	2	0	0	2	12	.316	2	1	10	0	.317	0	0	1-1	17	25	3	.933	
35 Carly Todd	.250	11-11	32	2	8	2	0	0	3	10	.313	0	1	2	0	.265	1	2	1-1	12	1	0	1.000	
4 Hailey Hoklotubbe	.219	12-12	32	4	7	0	0	0	0	7	.219	3	0	5	1	.286	0	0	0-0	14	0	0	1.000	
17 Sierra Maddox	.214	12-12	28	3	6	1	0	2	8	13	.464	4	1	7	0	.324	1	2	0-0	21	2	3	.885	
24 Anyssa Iliopoulos	.190	11-8	21	3	4	0	0	2	5	10	.476	1	0	6	0	.227	0	0	0-0	8	9	1	.944	
5 Meaghan Wells	.100	6-5	10	1	1	1	0	0	0	2	.200	4	0	3	0	.357	0	0	0-0	1	9	2	.833	
10 Bridget Carr	.043	11-11	23	2	1	0	0	0	1	1	.043	5	0	9	0	.214	0	1	0-0	54	1	0	1.000	

1 Jacqueline Kott	.000	8-1	4	2	0	0	0	0	0	0	.000	0	0	1	0	.000	0	0	0-0	1	0	0	1.000	
18 Alexandra Yoffee	.000	1-0	0	0	0	0	0	0	0	0	.000	0	0	0	0	.000	0	0	0-0	2	0	0	1.000	
34 Dana Hendry	.000	1-0	0	0	0	0	0	0	0	0	.000	1	0	0	0	1.000	0	0	0-0	0	0	0	.000	
Totals	.251	12	295	38	74	12	3	5	33	107	.363	29	3	54	1	.322	2	8	4-6	207	104	13	.960	
Opponents	.405	12	333	105	135	25	1	18	99	216	.649	45	6	19	5	.478	5	3	13-13	228	104	13	.962	

LOB - Team (71), Opp (80). DPs turned - Team (6), Opp (2). IBB - Team (1), Maddox,S 1, Opp (1). Picked off - Iliopoulos,A 1, Carr,B 1.

(Big Ten games only Sorted by Earned run avg)

Player	era	w-l	app	gs	cg	sho	sv	ip	h	r	er	bb	so	2b	3b	hr	b/avg	wp	hp	bk	sfa	sha
12 Shayla Sweeney	6.07	2-8	10	9	4	1/0	0	42.2	72	47	37	21	14	13	0	7	.365	1	3	0	1	1
21 Aubrie Levine	12.49	0-1	6	0	0	0/0	0	12.1	19	22	22	14	3	5	1	3	.373	2	1	0	3	1
8 Whitney Jones	15.21	0-1	5	3	0	0/0	0	9.2	29	21	21	6	2	3	0	5	.518	1	1	0	1	0
27 Cambria Keefer	22.62	0-0	4	0	0	0/0	0	4.1	15	15	14	4	0	4	0	3	.517	1	1	0	0	1
Totals	9.54	2-10	12	12	4	1/0	0	69.0	135	105	94	45	19	25	1	18	.405	5	6	0	5	3
Opponents	2.86	10-2	12	12	6	2/0	1	76.0	74	38	31	29	54	12	3	5	.251	2	3	2	2	8

PB - Team (1), Maddox,S 1, Opp (1). Pickoffs - Team (0), Opp (2). SBA/ATT - Maddox,S (12-12), Sweeney,S (9-9), Jones,W (3-3), Levine,A (1-1), Yoffee (1-1).

2017 Rutgers Softball
Overall Statistics for Rutgers (as of Apr 16, 2017)
(All games Sorted by Batting avg)

Record: 11-29 Home: 0-3 Away: 4-13 Neutral: 7-13 Big Ten: 2-10

Player	avg	gp-gs	ab	r	h	2b	3b	hr	rbi	tb	slg%	bb	hp	so	gdp	ob%	sf	sh	sb-att	po	a	e	fld%
3 Taryn Atlee	.410	40-40	134	29	55	7	4	1	16	73	.545	12	2	13	0	.463	1	1	9-11	59	103	11	.936
7 Rebecca Hall	.357	40-40	129	28	46	9	2	11	37	92	.713	9	1	10	0	.400	1	1	0-0	178	3	3	.984
88 Nicole Bowman	.315	40-40	111	21	35	11	1	3	29	57	.514	24	3	19	0	.443	2	0	1-1	56	70	14	.900
2 Nicolette Anico	.313	40-39	112	16	35	3	1	0	11	40	.357	14	1	16	0	.394	0	2	3-6	45	1	0	1.000
35 Carly Todd	.274	38-38	113	17	31	8	1	1	15	44	.389	9	2	9	0	.333	2	2	2-3	48	10	0	1.000
4 Hailey Hoklotubbe	.252	39-39	115	15	29	0	0	0	6	29	.252	8	2	11	2	.312	0	2	4-5	66	2	2	.971
17 Sierra Maddox	.248	37-36	101	8	25	5	1	4	14	44	.436	6	1	24	0	.294	1	3	0-0	89	18	6	.947
24 Anyssa Iliopoulos	.180	34-17	61	11	11	0	0	3	8	20	.328	4	0	15	1	.227	1	0	1-1	14	18	4	.889
10 Bridget Carr	.167	28-21	54	11	9	2	0	0	5	11	.204	8	1	17	0	.286	0	2	0-0	114	3	0	1.000
18 Alexandra Yoffee	.154	15-8	26	2	4	2	0	0	0	6	.231	2	0	13	0	.214	0	0	0-0	23	6	3	.906
5 Meaghan Wells	.140	33-30	57	6	8	3	0	0	5	11	.193	7	0	16	1	.234	0	8	1-2	23	48	8	.899
1 Jacqueline Kott	.105	27-5	19	7	2	0	0	0	2	2	.105	2	0	8	0	.190	0	1	1-1	3	0	0	1.000
34 Dana Hendry	.100	7-2	10	1	1	0	0	0	3	1	.100	1	0	2	0	.182	0	1	0-0	0	0	0	.000
9 Adriana Burcar	.083	12-5	12	4	1	0	0	0	0	1	.083	1	0	6	0	.154	0	0	0-0	10	0	1	.909
Totals	.277	40	1054	176	292	50	10	23	151	431	.409	107	13	179	4	.349	8	23	22-30	731	342	55	.951
Opponents	.360	40	1112	293	400	73	5	52	268	639	.575	140	19	97	10	.436	11	16	47-58	772	312	53	.953

LOB - Team (260), Opp (277). DPs turned - Team (13), Opp (9). CI - Team (1), Maddox,S 1, Opp (1). IBB - Team (1), Maddox,S 1, Opp (2). Picked off - Carr,B 1, Iliopoulos,A 1.

(All games Sorted by Earned run avg)

Player	era	w-l	app	gs	cg	sho	sv	ip	h	r	er	bb	so	2b	3b	hr	b/avg	wp	hp	bk	sfa	sha
12 Shayla Sweeney	4.39	9-13	30	24	10	3/1	0	127.2	186	106	80	51	55	32	1	18	.336	5	7	1	4	7
8 Whitney Jones	6.51	2-7	20	9	0	0/0	0	57.0	98	72	53	25	16	15	2	14	.358	1	8	1	2	3
21 Aubrie Levine	9.87	0-1	16	0	0	0/0	0	27.2	40	42	39	35	15	9	1	7	.342	3	1	0	3	2
10 Bridget Carr	10.50	0-0	1	0	0	0/0	0	1.1	3	2	2	0	1	2	0	1	.429	0	0	0	0	0
27 Cambria Keefer	13.77	0-8	22	7	0	0/1	0	30.0	73	71	59	29	10	15	1	12	.456	4	3	0	2	4
Totals	6.66	11-29	40	40	10	4/1	0	243.2	400	293	232	140	97	73	5	52	.360	13	19	2	11	16
Opponents	3.67	29-11	40	40	15	4/0	2	257.1	292	176	135	107	179	50	10	23	.277	25	13	3	8	23

PB - Team (6), Maddox,S 5, Yoffee 1, Opp (4). Pickoffs - Team (1), Yoffee 1, Opp (2). SBA/ATT - Maddox,S (40-50), Sweeney,S (26-33), Jones,W (8-11), Yoffee (7-8), Keefer,C (6-7), Levine,A (7-7).