

PENN STATE WOMEN'S VOLLEYBALL

2013 PSU MATCH NOTES

Arielle Sargent, Assistant Dir. of Athletic Communications • O: 814-865-8139 • C: 814-321-8286 • ans26@psu.edu • @PennStateVBALL

2013 NCAA TOURNAMENT: ROUND TWO



NO. 2 PSU VS. UTAH

Saturday, Dec. 7th
7:30 p.m. ET
Rec Hall
University Park, Pa.



PENN STATE VS. UTAH

Penn State holds a 2-0 mark in the all-time series against the Utes, having earned both wins during the 1983 season. The Nittany Lions recorded a close 3-2 victory in the first meeting between the two teams on the road Sept. 21, 1983, before claiming a 2-0 victory the next day at the BYU Invitational.

SCOUTING THE UTES

Utah improved to 21-12 on the year after rallying for a 3-1 victory against Yale in the first round of the NCAA Tournament. After losing set one, 29-27, the Utes posted 25-15, 26-24, and 25-16 wins in the next three sets to secure the win. The triumph marked the first NCAA Tournament win for the Utes since 2008.

A trio featuring Erin Brandon-Redd, Shelby Dalton and Morgan Odale are at the helm of the Utah offense, pacing the team with at least 2.30 kills per set each. Dalton's leading the group with 2.67 kills per frame, while Brandon-Redd's .323 hitting clip ranks third on the team. Odale's 24 aces ranks first on the squad, while her 2.29 digs per set ranks second on the team behind Chelsey Schofield, who's averaging 3.22 digs per set. Brandon-Redd is also atop the Utah blocking unit as well, averaging 1.40 per set. Bailey Bateman is close behind, averaging 1.26 blocks per frame.

PENN STATE PUSHES PAST LIU BROOKLYN

The Nittany Lions pushed past LIU Brooklyn in straight-sets (25-21, 25-21, 25-14) Friday evening in Rec Hall to advance to the second round of the 2013 NCAA Tournament. With the victory, the Nittany Lions improved to 28-5 in the first round of the event and 6-0 all-time against the Blackbirds. Penn State has won its last 24 consecutive first round matchups, having posted sweeps against each team.

Senior Ariel Scott led the offense with nine kills on .348 hitting, while also contributing three blocks. Senior Katie Slay posted eight kills on a squad-best .412 hitting clip, registering two digs and six blocks. Junior Nia Grant tallied six kills and one dig, while leading the Nittany Lions blocking unit with seven total blocks, including one solo stop. Two others recorded multi-block performances, including junior Micha Hancock, who had five and senior Deja McClendon, who had three blocks, seven kills and a match-high 10 digs. Hancock also totaled a team-high four aces.

SIX NITTANY LIONS EARN SEVEN BIG TEN POSTSEASON HONORS

Six Nittany Lions earned seven Big Ten postseason awards, as announced by the conference this morning. Junior Micha Hancock highlighted the group with her second consecutive Big Ten Setter of the Year award, while seniors Katie Slay, Ariel Scott and Deja McClendon joined her on the All-Big Ten team. Head coach Russ Rose earned Big Ten Coach of the Year honors.

Hancock is the only recipient of the Big Ten Setter of the Year award as she earned her second consecutive honor. Scott and Slay both posted their third consecutive All-Big Ten team honors, while McClendon notched her fourth consecutive. Senior Maggie Harding rounded out the group as Penn State's sportsmanship award honoree. Rose's honor marks his 12th career award and sixth in the last seven years.

2013 SCHEDULE

AUGUST

30-31 Penn State Invitational

30	vs. Dabrowa (Exhibition)	W, 3-0
31	vs. No. 19 Louisville	W, 3-0
31	vs. Syracuse	W, 3-0

SEPTEMBER

7-8 Nike Big Four Volleyball Classic

7	vs. No. 1 Texas	L, 3-2
8	vs. No. 9 Florida	W, 3-0

13-14 Florida Gulf Coast Tournament

13	vs. Marquette	W, 3-0
14	vs. Central Arkansas	W, 3-0
14	vs. Florida Gulf Coast	W, 3-0

20-21 Penn State Classic

20	vs. Albany	W, 3-0
21	vs. Eastern Kentucky	W, 3-0
21	vs. Yale	W, 3-0
27	vs. Michigan State*	L, 3-2
28	vs. Michigan*#	W, 3-1

OCTOBER

3	at Indiana*#	W, 3-0
5	at Purdue*	W, 3-2
9	vs. Minnesota*#	W, 3-2
12	vs. Wisconsin*	W, 3-0
18	at Illinois*#	W, 3-2
20	at Northwestern*	W, 3-0
23	vs. Ohio State*#	W, 3-0
26	vs. Iowa*	W, 3-0

NOVEMBER

1	at Michigan*#	W, 3-1
2	at Michigan State*#	W, 3-0
8	vs. Purdue*	W, 3-0
9	vs. Indiana*	W, 3-0
15	at Wisconsin*	W, 3-0
16	at Minnesota*	W, 3-0
22	vs. Northwestern*	W, 3-1
23	vs. Illinois*	W, 3-1
27	at Ohio State*#	W, 3-0
30	at Nebraska*#	W, 3-1

DECEMBER

6	NCAA First Round, LIU Brooklyn	W, 3-0
7	NCAA Second Round, Utah	University Park
13	NCAA Regionals	Lexington, KY.
14	NCAA Regionals	Lexington, KY.
20	NCAA National Championship	Seattle, WA.
21	NCAA National Championship	Seattle, WA.

Home matches played at Rec Hall in **bold** • All times ET and subject to change • * Indicates Big Ten match • # indicates match will be aired on TV



2013 PENN STATE WOMEN'S VOLLEYBALL

PSU AT A GLANCE

THE UNIVERSITY

Location:.....University Park, Pa. 16802
 Founded:..... 1855
 Enrollment:.....44,112
 Colors:..... Blue & White
 Nickname:..... Nittany Lions
 Conference:..... Big Ten
 President:..... Dr. Rodney Erickson
 Acting Director of Athletics:..... Dr. Dave Joyner
 Assoc. A.D./SWA.....Charmelle Greene
 Facility (capacity):.....Rec Hall (5,812)

VOLLEYBALL STAFF

Head Coach:.....Russ Rose (35th season)
 Alma Mater:.....George Williams, 1975
 Overall Record (Yrs/Pct):.....1,091-175 (34/.862)
 School Record:.....same
 Asst. Coaches:..... Steve Aird (2nd season)
Kaleena Davidson (5th season)
 Dir. of VB Operations:.. Adam Hughes (4th season)
 Office Phone:.....(814) 863-7475 or (814) 863-7474
 Office Fax:.....(814) 865-1746
 Office Address:.....235 Rec Hall

SEASON IN REVIEW

2012 Record:..... 33-3
 Home:..... 17-0
 Away:..... 10-1
 Neutral:.....6-2
 Big Ten record (finish):..... 19-1 (1st)
 Home: 10-0..... Away: 9-1
 Final AVCA Ranking:..... No. 3
 Postseason Play:..... NCAA National Semifinals
 First Round:..... def. Binghamton, 3-0
 Second Round:..... def. Bowling Green, 3-0
 Regional Semifinal:..... def. No. 16 Kentucky, 3-0
 Regional Final..... def. No. 11 Minnesota, 3-1
 National Semifinal:.....lost to No. 5 Oregon, 3-1

NITTANY LION HISTORY

First Year of Volleyball:..... 1976
 All-Time Record (Years):..... 1,142-218-4 (37)
 All-Time Big Ten Record:..... 388-52
 Years/Win Pct:..... 22/.882
 Big Ten Titles: (14) '92, '93, '96, '97, '98, '99, '03,
 '04, '05, '06, '07, '08, '09, '10, '12)
 NCAA Tournament Appearances:..... 32
 NCAA Tournament Record:.....78-27
 NCAA National Championships:.....5
 (1999, 2007, 2008, 2009, 2010)

2013 PENN STATE NUMERICAL ROSTER

NO.	NAME	YR.	POS.	HT.	HOMETOWN/HIGH SCHOOL
1	Ariel Scott	Sr.	RS	6-4	Ridgewood, N.J.
2	Lara Caraway	So.	DS	5-4	Evans City, Pa
3	Kendall Pierce	So.	DS	5-6	Eden, N.Y.
4	Dominique Gonzalez	Jr.	L	5-6	San Antonio, Texas
6	Maddie Martin	Sr.	OH	6-1	Tampa, Fla.
7	Nia Grant	Jr.	MH	6-2	Warren, Ohio
8	Erica Denney	RS-Jr.	MH	6-5	Aurora, Colo.
9	Paulina Prieto Cerame	RS-Fr.	OH	6-2	Miami, Fla.
10	Carley Muller	Fr.	DS	5-7	Manhattan Beach, Calif.
12	Micha Hancock	Jr.	S	5-11	Edmond, Okla.
13	Taylor Krause	Fr.	DS/S	5-6	Allentown, Pa.
14	Aiyana Whitney	RS-So.	OH	6-5	Norwood, N.J.
15	Maggie Harding	Sr.	DS	5-6	State College, Pa.
16	Katie Slay	Sr.	MH	6-6	Raleigh, N.C.
17	Megan Courtney	So.	S/OH	6-2	Dayton, Ohio
18	Deja McClendon	Sr.	OH	6-1	Louisville, Ky
23	Kelly Robertson	Fr.	MH	6-0	Allentown, Pa.
24	Laura Broerman	Fr.	DS	5-4	Colorado Springs, Colo.
33	Lacey Fuller	Jr.	DS	5-6	San Diego, Calif.

Head Coach: Russ Rose (George Williams, 1975), 35th year

Assistant Coach: Kaleena Davidson (Penn State, 2006), 5th year

Assistant Coach: Steve Aird (Penn State, 2001), 2nd year

Director of Volleyball Operations: Adam Hughes (Penn State, 2006), 4th year

ALPHABETICAL ROSTER

NO.	NAME	YR.	POS.	HT.	HOMETOWN/HIGH SCHOOL
24	Laura Broerman	Fr.	DS	5-4	Colorado Springs, Colo.
2	Lara Caraway	So.	DS	5-4	Evans City, Pa.
17	Megan Courtney	So.	S/OH	6-2	Dayton, Ohio
8	Erica Denney	RS-Jr.	MH	6-5	Aurora, Colo.
33	Lacey Fuller	Jr.	DS	5-6	San Diego, Calif.
4	Dominique Gonzalez	Jr.	L	5-6	San Antonio, Texas
7	Nia Grant	Jr.	OH	6-2	Warren, Ohio
12	Micha Hancock	Jr.	S	5-11	Edmond, Okla.
15	Maggie Harding	Sr.	DS	5-6	State College, Pa.
13	Taylor Krause	Fr.	DS/S	5-6	Allentown, Pa.
6	Maddie Martin	Sr.	OH	6-1	Tampa, Fla.
18	Deja McClendon	Sr.	OH	6-1	Louisville, Ky.
10	Carley Muller	Fr.	DS	5-7	Manhattan Beach, Calif.
3	Kendall Pierce	So.	DS	5-6	Eden, N.Y.
9	Paulina Prieto Cerame	RS-Fr.	OH	6-2	Miami, Fla.
23	Kelly Robertson	Fr.	MH	6-0	Allentown, Pa.
1	Ariel Scott	Sr.	RS	6-4	Ridgewood, N.J.
16	Katie Slay	Sr.	MH	6-6	Raleigh, N.C.
14	Aiyana Whitney	RS-So.	OH	6-5	Norwood, N.J.

PRONUNCIATIONS

Aiyana.....	l-yahn-uh	Broerman.....	Bra-er-man
Ariel.....	Air-ee-el	Micha.....	Mike-uh
Aird.....	Air-d	Nia.....	Nee-uh
Kaleena.....	KA-lee-na	Muller.....	Muh-ler
Lacey.....	Lace-ee	Paulina.....	Paul-ee-na
Lara.....	Lar-uh	Prieto.....	Pre-eh-toe



TV/RADIO ROSTER



1 Ariel Scott
Sr., RS, 6-4
Ridgewood, N.J.



2 Lara Caraway
So., DS, 5-4
Evans City, Pa.



3 Kendall Pierce
So., DS, 5-6
Eden, N.Y.



4 Dominique Gonzalez
Jr., DS, 5-6
San Antonio, Texas



6 Maddie Martin
Sr., OH, 6-1
Tampa, Fla.



7 Nia Grant
r., MH, 6-2
Warren, Ohio

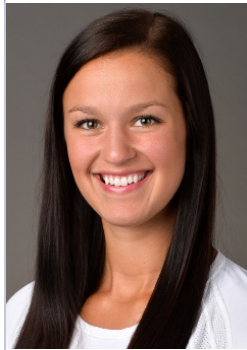

8 Erica Denney
RS-Jr., MH, 6-3
Aurora, Colo.



9 Paulina P. Cerame
RS-Fr., OH, 6-2
San Juan, Puerto Rico



10 Carley Muller
Fr., DS, 5-7
Manhattan Beach, Calif.



12 Micha Hancock
Jr., S, 5-11
Edmond, Okla.



13 Taylor Krause
Fr., DS/S, 5-6
Allentown, Pa.



14 Aiyana Whitney
RS-So., OH, 6-4
Norwood, N.J.



15 Maggie Harding
Sr., DS, 5-6
State College, Pa.



16 Katie Slay
Sr., MH, 6-6
Raleigh, N.C.



17 Megan Courtney
So., S/OH, 6-2
Dayton, Ohio



18 Deja McClendon
Sr., OH, 6-1
Louisville, Ky.



23 Kelly Robertson
Fr., MH, 6-0
Allentown, Pa.



24 Laura Broerman
Fr., DS, 5-4
Colorado Springs, Colo.



33 Lacey Fuller
Jr., DS, 5-6
San Diego, Calif.



Russ Rose
Head Coach



Steve Aird
Assistant Coach



Kaleena Davidson
Assistant Coach



Adam Hughes
Director of
Operations



JJ Goddu
Volunteer
Assistant Coach



AROUND THE BIG TEN



2013 BIG TEN STANDINGS

Team	Big Ten Record	Overall Pct.	Record	Pct.
PENN STATE*	19-1	.950	29-2	.935
Nebraska	16-4	.800	24-6	.800
Minnesota	15-5	.750	28-6	.824
Wisconsin	12-8	.600	24-9	.727
Illinois	12-8	.600	17-14	.548
Purdue	11-9	.550	21-11	.656
Michigan State	10-10	.500	21-11	.656
Michigan	8-12	.400	18-14	.562
Northwestern	8-12	.400	16-16	.500
Ohio State	6-14	.300	18-14	.562
Iowa	2-18	.100	11-21	.344
Indiana	1-19	.050	9-22	.290

*Big Ten Champion

THIS WEEK IN THE BIG TEN

LINCOLN REGIONAL

Lincoln, Neb. Dec. 6
Oregon vs. Miami (Fla.) 5:30 p.m.
Fairfield vs. #8 NEBRASKA 8 p.m.

CHAMPAIGN REGIONAL

Madison, Wis. Dec. 6
North Carolina vs. California 6 p.m.
Milwaukee at #12 WISCONSIN 8:30 p.m.

Champaign, Ill. Dec. 6
Louisville vs. Marquette 5:30 p.m.
Morehead State at #13 ILLINOIS 8 p.m.

Columbia, Mo. Dec. 6
Central Arkansas vs. PURDUE 5:30 p.m.
IUPUI at #4 MISSOURI 7:30 p.m.

LOS ANGELES REGIONAL

Seattle, Wash. Dec. 6
LSU vs. MICHIGAN 8 p.m.
Alabama State vs. #3 Washington 10:30 p.m.

LEXINGTON REGIONAL

Minneapolis, Minn. Dec. 6
Iowa State vs. Colorado 5:30 p.m.
Radford vs. #10 MINNESOTA 8 p.m.

Lexington, Ky. Dec. 6
Ohio vs. MICHIGAN STATE 5 p.m.
Duquesne vs. #15 Kentucky 7:30 p.m.

University Park, Pa. Dec. 6
Utah vs. Yale 5 p.m.
LIU Brooklyn vs. #2 PENN STATE 7:30 p.m.

NITTANY LIONS IN THE NCAA TOURNAMENT

The Nittany Lions enter Saturday's match against Utah after securing a 3-0 win against LIU Brooklyn to stretch the all-time record in the first round to 28-5. With a 78-26 all-time record in the NCAA Tournament, Penn State has totaled 10 trips to the National Semifinals ('93, '94, '97, '98, '99, '07, '08, '09, '10, '12), seven appearances in the NCAA title match ('93, '97, '98, '99, '07, '08, '09, '10) and five National Championships ('99, '07, '08, '09, '10).

SUCCESS IN THE SECOND ROUND

PSU has earned the opportunity to host the first two rounds of the NCAA Tournament 27 times since 1981, having welcomed a trio of tournament teams to the court in Rec Hall for the opening rounds of the event in the last 23 consecutive years. The Nittany Lions are 18-5 all-time in round two of the tourney, having posted wins in the last 10 consecutive matches in its second NCAA Tournament outing.

HANCOCK EARNS FIFTH BIG TEN SETTER OF THE WEEK NOD

After guiding the No. 2 Penn State women's volleyball team to a pair of conference victories in the final two regular-season matches of the year, junior Micha Hancock has earned her fifth Big Ten Setter of the Week honor this season. Hancock helped Penn State extend its winning streak to 19 consecutive matches, directing the Nittany Lion offense to wins at Ohio State and No. 10 Nebraska. She highlighted the weekend with a double-double at OSU (28a/14d).

PENN STATE REMAIN NO. 2 IN AVCA TOP 25 POLL

After posting a pair of Big Ten wins on the road to claim the Big Ten title outright, Penn State earned its seventh consecutive No. 2 ranking in the AVCA Top 25 Coaches' Poll. The Nittany Lions also picked up 15 first place votes in the poll. Prior to the No. 2 position, PSU moved between spots No. 1 and No. 4, but has remained within the top five in every poll this season.

HANCOCK SERVES HER WAY TO THE TOP OF THE RECORD BOOK

Averaging 0.66 aces per set, junior Micha Hancock ranks second in the latest NCAA national standings (0.64 as 12/3). Her mark ranks first in the Big Ten. She has moved from first to second periodically throughout the season after leading the nation in the category for first five consecutive weeks of the season.

With four aces against Eastern Kentucky, Hancock notched her 200th career service ace. Building on the mark, she posted two aces against Northwestern last weekend, Hancock moved into sole possession of first place on the Penn State all-time list. Passing Ellen Hensler, who set the record in 1986, Hancock now has 243 aces in her career.

1,120 WINS AND COUNTING

After earning victory number 1,100 against Yale earlier this season, head coach Russ Rose moved into sole possession of second place on the NCAA DI wins list with victory number 1,107 at Northwestern. With the triumph, Rose passed former UCLA head coach Andy Banachowski, who previously owned the record.

With 1,120 wins, Rose is presently eight wins shy of tying current Hawaii head coach Dave Shoji for first on the all-time list with 1,128 career victories. Earlier this season, Shoji surpassed Banachowski, taking the top spot as the newest leader in the category.

THE BEST BLOCKING IN THE NATION

Overall, Penn State's 3.12 blocks per set ranks first among all DI programs in the country, while also ranking first in the Big Ten. Katie Slay is at the helm of the Nittany Lion blocking unit, averaging 1.64 per frame, which ranks third in the nation and first in the conference.

THAT'S SOME HEAVY HITTING

Micha Hancock has paced the Nittany Lions to a .311 overall hitting percentage in 2013, which ranks fourth in the nation and leads the Big Ten. Penn State is also averaging 14.08 kills per set, which is good for 28th in the country (as of 12/3) and second in the conference.

Individually, senior Katie Slay's .403 hitting efficiency ranks 24th in the nation and first in the Big Ten. Junior Nia Grant is close behind, as her .394 (.401 as of release on 12/3) hitting percentage ranks 26th nationally and third in the Big Ten.

SLAY COLLECTS BACK-TO-BACK BIG TEN DEFENSIVE PLAYER HONORS

Following an important 2-0 weekend on the road, senior Katie Slay earned her second consecutive Big Ten Defensive Player of the Week honor. Two weeks ago, Slay helped No. 2 Penn State to a pair of straight-set victories at No. 14 Wisconsin and No. 11 Minnesota, which extended the Nittany Lion winning streak to 15 consecutive matches.

Slay led the PSU blocking effort in both matches, posting at least eight blocks against each opponent, averaging 2.67 blocks per frame on the week. Against the Badgers, she put down four kills to go along with eight blocks. The next evening, she posted another eight blocks, including one solo stuff and added seven kills.



2013 PENN STATE WOMEN'S VOLLEYBALL

AVCA TOP 25 COACHES' POLL

As of Dec. 2, 2013

NO.	SCHOOL	PTS.	RECORD	PW
1	Texas (44)	1481	23-2	1
2	PENN STATE (15)	1454	28-2	2
3	Stanford	1333	24-5	3
4	Missouri (1)	1314	34-0	4
5	Washington	1300	26-2	5
6	Florida	1171	27-3	6
7	Southern California	1145	26-5	7
8	San Diego	1081	24-3	8
9	Nebraska	999	23-6	10
10	Minnesota	975	27-6	11
11	Hawai'i	902	24-4	12
12	Colorado State	793	28-1	9
13	Wisconsin	736	23-9	13
14	Duke	722	27-4	15
15	North Carolina	613	27-4	14
16	Florida State	596	24-7	16
17	Kentucky	527	21-8	17
18	Illinois	463	16-14	18
19	Purdue	447	20-11	20
20	Michigan State	349	21-11	19
21	BYU	283	22-6	22
22	Marquette	227	25-5	24
23	Kansas	197	24-7	21
24	Michigan	158	18-13	23
25	Oregon	118	19-11	NR

RECEIVING VOTES: Cal State Northridge 23; Oklahoma 18; Iowa State 14; California 12; Ohio 12; Creighton 9; St. Mary's (CA) 7; Arizona 6; UC Santa Barbara 6; Western Kentucky 4 Cal State Northridge 23; Oklahoma 18; Iowa State 14; California 12; Ohio 12; Creighton 9; St. Mary's (CA) 7; Arizona 6; UC Santa Barbara 6; Western Kentucky 4
 *2013 opponents in italics

PSU PRESENCE IN THE COACHES' POLL

Aug. 12 # 2	Nov. 18 # 2
Sept. 2 # 1	Nov. 25 # 2
Sept. 7 # 3	Dec. 2 # 2
Sept. 9 # 3	Next Poll: Dec. 9
Sept. 16 # 1	
Sept. 23 # 1	
Sept. 30 # 5	
Oct. 7 # 4	
Oct. 14 # 4	
Oct. 21 # 2	
Oct. 28 # 2	
Nov. 4 # 2	
Nov. 11 # 2	

PSU EARNS NO. 2 RANKING IN PRESEASON COACHES' POLL

The defending Big Ten Champion Nittany Lions enter the season with the No. 2 ranking, according to the 2013 AVCA Preseason Coaches' Poll. The Lions are among Big Ten teams to break into the top 10, with Minnesota and Michigan coming in at No. 6 and No. 7 and Nebraska at No. 10.

Defending NCAA Champion Texas nabbed the top spot, earning 55 of 60 possible first-place votes. The Nittany Lions received three first place votes, while third-ranked Stanford earned two. Rounding out the top five is USC and Washington, who are ranked fourth and fifth, respectively.

HANCOCK EARNS FOURTH BIG TEN SETTER OF THE WEEK HONOR

Following a 2-0 weekend that featured a record-breaking performance and at least a share of the Big Ten title, junior Micha Hancock earned her fourth Big Ten Setter of the Week honor. Hancock guided the Nittany Lions to wins against Northwestern and No. 20 Illinois. The selection marks the 14th weekly conference accolade of her career and fourth setter of the week award in 2013, extending her career setter of the week tally to 10.

Hancock highlighted the weekend pacing the PSU offense to a .344 hitting clip against the Wildcats, distributing 63 assists, nine digs, three blocks and four kills. With two service aces, she moved into sole possession of first place on the PSU all-time list with 237 career aces.

SLAY JOINS 500 CLUB

With 10 blocks against No. 11 Minnesota, senior Katie Slay became the eighth member in Penn State program history to record more than 500 career total blocks. Her 591 total career blocks ranks sixth on the all-time list.

McCLENDON BUILDING ON MILESTONE MARK

Recording 10 digs against Iowa, senior Deja McClendon registered her 1,004th career dig to eclipse the 1,000 career kills/1,000 career digs mark. With 1,565 kills and 1,113 digs, McClendon is the first Nittany Lions to reach the mark since Megan Hodge in 2009 (2,142k/1,150d) and the fifth in program history.

McClendon recently hit the 1,500 kills mark after tallying 11 kills at Minnesota. The mark ranks seventh on the Penn State all-time list, as she is now one of seven student-athletes in program history to amass 1,500 or more kills in her collegiate career.

PSU POSTS 37TH 20+ WINS SEASON

Following a straight-set victory at No. 14 Michigan State, the Nittany Lions posted their 20th victory of the 2013 season, marking the 37th time in program history that PSU has reached 20 wins in a season. Penn State has reached the mark every year since the inaugural women's volleyball season in 1976.

VOTE FOR A. SCOTT!

Ariel Scott has been selected as one of 10 finalists for the Senior CLASS Award. Scott was selected from a pool of 29 other candidate for the annual award that is presented to one athlete who exemplifies excellence both on and off the court. Fans are encouraged to vote on the Senior CLASS Award website until December 9, as fan votes will be combined with media and DI head coaches' votes to determine the winner at the NCAA Championship.

A CLEAN SWEEP

Penn State registered its 21st straight-set victory of the season against LIU Brooklyn in the first round of the tourney. Among the 31 matches the Nittany Lions have played this season 21 of the 29 victories or 72 percent have been by a score of 3-0. Of the 21 sweeps, 10 of them have come against non-conference foes, while 11 have been against Big Ten teams.

GOTTA PLAY THE BEST TO BE THE BEST

Among the 16 matches Penn State has played against ranked teams this year, the Nittany Lions have compiled a 14-2 record in matches against ranked opponents this season, which includes matches against three different non-conference teams and 13 outings with teams from the Big Ten conference.

SLAY EARNS CoSIDA ACADEMIC ALL-DISTRICT HONORS

Two weeks ago, senior Katie Slay was selected as a Capital One CoSIDA Academic All-District honoree, along with five other District II candidates. She will now be considered for national honors as an Academic All-American, which is presented to one outstanding student-athlete in December.

CAN'T TOUCH THIS

In the match against Indiana, the Nittany Lions posted a .507 hitting percentage against the Hoosiers, which is the highest PSU has hit against a league opponent so far this season. Penn State registered a .458 attacking percentage against Iowa, before hitting .451 at Michigan State, rounding out the top three highest hitting clips Penn State has put together this season against Big Ten teams.

Overall, the Nittany Lions have held their opponents to a .133 hitting percentage, which ranks first in the conference. Other than Nebraska (11/30), no Big Ten team has been able to hit better than .246, which is the attacking percentage the Huskers posted in a 3-1 loss against Penn State. Texas is the only squad to out-hit Penn State in a match this season, having recorded a .262 hitting clip in a five-set victory.



2013 PENN STATE WOMEN'S VOLLEYBALL

BY THE NUMBERS...

Penn State's record is...

Overall	29-2
At home	14-1
On the road.....	11-1
On a neutral court.....	3-0
Non-conference matches.....	9-1
Big Ten matches.....	19-1
Against ranked opponents.....	14-2
Against unranked opponents.....	15-0
In front of 2,000 or more people	23-2

By Individual Sets...

Three sets	21-0
Four sets	5-0
Five sets	3-2
Sets over 25 points	4-2
Fifth sets over 15 points.....	0-0

When...

When winning 1-0.....	26-1
Winning 2-0.....	21-0
Losing 1-0.....	4-1
Losing 2-0.....	0-2
On television.....	7-1

By Kills...

Leading in kills	29-2
Trailing in kills.....	1-0
Tied in kills	0-0

By Digs...

Leading in digs	21-1
Trailing in digs.....	8-1
Tied in digs	0-0

NOTABLES FROM NORTHWESTERN

At Northwestern, PSU also did not allow the Wildcats to secure a single block in the three-set match, which marks the first time the Lions have held a league opponent to 0.0 total blocks since Nov. 4, 2011, when then-No. 15 Minnesota did not record a block in a 3-0 PSU win.

IN THE NEGATIVES!

Penn State has limited two different opponents to negative attacking on three separate occasions this season. In the first meeting between Penn State and Ohio State, the Lions limited OSU to a -.030 hitting clip. In the next outing, the Buckeyes hit -.078 against PSU.

Earlier in the season, Penn State held Iowa to -.047 hitting efficiency after the first match against the Buckeyes, which marked the first time Penn State the Lions have held two Big Ten teams to a negative attacking percentage since 2005. During the 2005 season, Illinois and Minnesota hit -.020 and -.043, respectively on Nov. 12th and Nov. 18th.

PENN STATE CLAIMS OUTRIGHT BIG TEN TITLE

Penn State powered past Ohio State in straight sets on the way to an outright Big Ten Championship, Wednesday, Nov. 27th. The victory put the Nittany Lions in sole possession of its 16th conference title in history and 11th in the last 10 years.

Senior Deja McClendon led the offense with a match-high 11 kills, adding nine digs. Junior Micha Hancock notched a double-double, dishing out 28 assists and logging a team-best 14 digs. Junior Nia Grant put down six kills on a squad-best .556 hitting percentage. PSU also matched a season-low in points surrendered in a single set, giving up just eight points in a 25-8 win in the third stanza.

HANCOCK EARNS THIRD BIG SETTER OF THE WEEK HONOR

Following wins at No. 17 Michigan and No. 14 Michigan State, junior Micha Hancock earned Big Ten Setter of the Week honors for her performances in the pair of PSU conference victories. The selection is Hancock's 13th weekly conference accolade of her career and third setter of the week honor in 2013.

Against the Wolverines, Hancock dished out 48 assists, pacing three Nittany Lion attackers to double-digit kills. Hancock also notched five kills, one ace, nine digs and five total blocks in the victory. Against the 14th-ranked Spartans she guided Penn State to a .451 hitting percentage, distributing 35 assists, adding nine digs and one block in the straight-set win.

WHO SAYS 40'S BAD?

In 30 total matches played this season, Penn State has held seven different opponents to less than 40 total points on nine occasions. In non-conference play, the Lions played four consecutive matches surrendering no more than 40 points, including Florida Gulf Coast (40), Albany (18), Eastern Kentucky (37) and Yale (39). In conference play, PSU has limited three different teams to less than 40 total points per game on four occasions, including Indiana (37/38), Ohio State (36/34) and Iowa (27). The 27 total points given up against the Hawkeyes marks the fewest number of points Penn State has surrendered to a Big Ten opponent since 25-point set scoring began in 2008.

NITTANY LION DUO HIGHLIGHTS BIG WEEKLY AWARDS

Following a 2-0 weekend at home, senior Katie Slay and junior Micha Hancock earned a pair of conference weekly awards as Slay was tabbed the Big Ten Player of the Week and Hancock was named Setter of the Week. The selection is Hancock's second straight, while Slay's is her first of the season.

Slay earned her seventh career weekly award after leading the team with 18 blocks, averaging 2.25 per set. Slay also tallied 22 kills, registering a squad-best .366 hitting percentage. Hancock dished out 100 assists, averaging a Big Ten best, 12.50 per frame, while also tallying 12 digs, one block and five kills.

HANCOCK EARNS FIRST BIG SETTER OF THE WEEK HONOR IN 2013

After helping the Nittany Lions to a 2-0 weekend on the road, Micha Hancock earned Big Ten Setter of the Week honors. The weekly selection is Hancock's first of the season and 11th of her career.

Hancock concluded the weekend ranked second in the league in aces, totaling six for a 0.75 average per set. She also finished fourth in assists, dishing out 83, averaging 10.38 per set. At IU Hancock directed the Penn State offense to a .507 hitting percentage, while also adding four aces, seven digs, four blocks and three kills. At No. 24 Purdue, she registered her first double-double of the season, tallying 45 assists and 13 digs.

PSU SPENDS TWO WEEKS AT NO. 1 IN TOP 25 RANKINGS

After posting two back-to-back undefeated weekends in the non-conference portion of the schedule, PSU spent two weeks at No. 1 in the AVCA weekly Top 25 Coaches' Poll, while also picking up top rankings in the RichKern.com and Volleyball Magazine polls. Last year, Penn State spent six weeks atop the standings, including five consecutive weeks from Sept. 24 to Oct. 22, before earning the No. 1 overall seed in the NCAA Tournament, Nov. 9. The No. 1 ranking marks the 79th time in program history that Penn State has reached the top of the polls, having earned its first-ever No. 1 ranking Sept. 2, 1997.



2013 PENN STATE WOMEN'S VOLLEYBALL

DOUBLE - DOUBLES

DEJA MCCLENDON (32 CAREER)

- at Texas, 9/7/13 (20 kills, 17 digs)
- vs. Michigan, 9/28/13 (15 kills, 13 digs)
- at Purdue, 10/5/13 (10 kills, 15 digs)
- vs. Minnesota, 10/9/13 (14 kills, 16 digs)
- at Illinois, 10/18/13 (14 kills, 10 digs)
- at Michigan, 11/1/13 (14 kills, 12 digs)
- vs. Northwestern, 11/22/13 (16 kills, 11 digs)
- vs. Illinois, 11/23/13 (18 kills, 18 digs)
- at Nebraska, 11/30/13 (13 kills, 13 digs)

MEGAN COURTNEY (9 CAREER)

- vs. Florida , 9/8/13 (11 kills, 12 digs)
- vs. Michigan State , 9/27/13 (15 kills, 14 digs)
- vs. Minnesota, 10/9/13 (10 kills, 22 digs)
- at Wisconsin, 11/15/13 (15 kills, 11 digs)
- vs. Northwestern, 11/22/13 (21 kills, 17 digs)
- at Nebraska, 11/30/13 (14 kills, 12 digs)

MICHA HANCOCK (24 CAREER)

- vs. Michigan, 9/28/13, (44 assists, 11 digs)
- at Purdue, 10/5/13 (45 assists, 13 digs)
- vs. Ohio State, 10/23/13 (23 assists, 11 digs)
- at Wisconsin, 11/15/13 (32 assists, 12 digs)
- at Oho State, 11/27/13 (28 assits, 14 digs)

KATIE SLAY (1 CAREER)

- vs. Minnesota, 10/9/13, (16 kills, 10 blocks)

2013 HONORS AND ACCOLADES

DEJA MCCLENDON

- Preseason All-Big Ten
- Penn State Classic All-Tournament

MEGAN COURTNEY

- Preseason All-Big Ten
- Hilton Garden Inn Homewood Suites All-Tournament

MICHA HANCOCK

- Preseason All-Big Ten
- Penn State Invitational MVP
- Hilton Garden Inn Homewood Suites All-Tournament
- Penn State Classic All-Tournament
- Big Ten Setter of the Week (10/5, 10/14, 11/4)

KATIE SLAY

- Preseason All-Big Ten
- Penn State Invitational All-Tournament
- Hilton Garden Inn Homewood Suites Classic MVP
- Big Ten Player of the Week (10/14)
- Big Ten Defensive Player of the Week (11/14,11/18)

ARIEL SCOTT

- Unanimous Preseason All-Big Ten
- Senior CLASS Award candidate

PAULINA PRIETO CERAME

- Penn State Invitational All-Tournament

DOMINIQUE GONZALEZ

- Penn State Classic All-Tournament

TWEET, TWEET!

Nittany Lion News in 140 characters or less!

- With the win vs. OSU #PSU clinched the Big Ten Championship outright! It's the 16th in program history and the 10th in the last 11 yrs!
- After guiding #PSUVB to its 16th conference title and 10th in the last 11 yrs, HC Russ Rose has been selected as the #B1G Coach of the Year!
- #PSUVB hit .507 at Indiana, which is the highest the Lions have hit vs. a #B1G opponent this year.
- @MdHancock highlighted the #B1G postseason awards earning her second consecutive #B1G Setter of the Year Award!
- With the win at NU, HC Russ Rose moved into sole possession of 2nd place on the NCAA DI all-time wins list with victory No. 1,107!
- Posting 10 blocks vs. Minn., Katie Slay became the 8th member in PSU history to record more than 500 career total blocks with 522 all-time.

TRIO EARNS PENN STATE CLASSIC ALL-TOURNAMENT HONORS

Seniors Katie Slay and Deja McClendon and junior Dominique Gonzalez all earned Penn State Classic all-tournament team honors for their performances on the court.

Slay earned her third all-tournament honor after combining for 27 kills on the weekend, posting a team-high .649 hitting clip. Slay highlighted the weekend with 11 kills against Eastern Kentucky. She also led the team in blocking with 13 total blocks, averaging 1.44 per set.

McClendon finished the weekend with 24 kills, 16 digs and seven blocks, while also hitting .300 or better. She posted double-digit kills against Eastern Kentucky (10) and ranked second on the team with nine kills against Yale. Gonzalez led the squad with 44 digs on the week, including a season-high 20 against EKU.

SLAY EARNS HGIHS CLASSIC ALL-TOURNAMENT MVP HONORS

Senior Katie Slay earned her second all-tournament honor of the season after being selected as the MVP in the Hilton Garden Inn Homewood Suites Classic. Slay recorded two season-high marks in the 3-0 weekend, registering a team-high eight blocks against Central Arkansas and a squad-best .818 hitting percentage at FGCU. She also combined for 23 kills on the week, with only one error while leading the team with a .667 hitting percentage. Slay also averaged 1.78 blocks per set in all three matches and extended her streak to seven straight games with at least one block.

COURTNEY AND HANCOCK NAB SPOTS ON ALL-TOURNAMENT TEAM

Micha Hancock and Megan Courtney both earned spots on the Hilton Garden Inn Homewood Suites Class all-tournament team. The honor was Hancock's second of the season.

Hancock dished out more than 30 assists in all three PSU victories this weekend, while pacing tournament MVP, Katie Slay to a season-high .818 hitting clip against FGCU. She notched three aces against both Central Arkansas and FGCU for an 0.67 average per frame.

Courtney tied for first on the team in kills against Marquette and FCGU while leading the squad with double-digit kills (10) against Central Arkansas last weekend. She combined for 28 total kills in all three matches, adding 17 digs.

HANCOCK TABBED PENN STATE INVITATIONAL MVP

Micha Hancock earned Penn State Invitational MVP honors for a pair of outstanding performances in the Penn State Classic. Hancock tied for third on the squad in kills with five against Syracuse, on .556 hitting. She also dished out 30 assists, while pacing the team to a .313 hitting clip. Against Louisville, Hancock registered eight service aces, which is just two shy of her career-high mark of 10 that she set against Binghamton in the NCAA Tournament last season. She also tallied two kills and seven digs against the Cardinals to round out the weekend.

PRIETO CERAME AND SLAY EARN PSU INVITE ALL-TOURNAMENT

Redshirt freshman Paulina Prieto Cerame and senior Katie Slay also earned Penn State Invitational All-Tournament team honors in the Penn State Invitational. In her first season in the blue and white, Prieto Cerame recorded a team-high nine kills against Syracuse and hit double-digits with 10 against No. 19 Louisville. Slay led the squad with a team-best five blocks against Syracuse, including two solo blocks. She also tied for third on the team with five kills. Against the Cardinals, she posted three blocks, including one solo block, adding three kills.



2013 PENN STATE WOMEN'S VOLLEYBALL

DOUBLE FIGURE CLUB (3+ double digit performances)

	KILLS	DIGS	BLOCKS
# 1 Ariel Scott	1 (8/31)		
	2 (9/21)		
	3 (9/21)		
	4 (9/27)		
	5 (9/28)		
	6 (10/5)		
	7 (10/9)		
	8 (10/12)		
	9 (10/18)		
	10 (10/26)		
	11 (11/1)		
	12 (11/2)		
	13 (11/16)		
	14 (11/22)		
	15 (11/23)		
	16 (11/30)		
#7 Nia Grant	1 (10/18)		
	2 (10/20)		
	3 (11/22)		
#18 Deja McClendon	1 (9/7)	1 (8/31)	
	2 (9/21)	2 (9/7)	
	3 (9/28)	3 (9/28)	
	4 (10/3)	4 (9/27)	
	5 (10/5)	5 (10/5)	
	6 (10/9)	6 (10/9)	
	7 (10/18)	7 (10/12)	
	8 (10/23)	8 (10/18)	
	9 (11/1)	9 (10/26)	
	10 (11/2)	10 (11/1)	
	11 (11/8)	11 (11/15)	
	12 (11/22)	12 (11/16)	
	13 (11/23)	13 (11/22)	
	14 (11/27)	14 (11/23)	
	15 (11/30)	15 (11/30)	
#17 Megan Courtney	1 (9/8)	1 (9/8)	
	2 (9/14)	2 (9/14)	
	3 (9/21)	3 (9/27)	
	4 (9/27)	4 (10/9)	
	5 (9/28)	5 (10/18)	
	6 (10/3)	6 (11/15)	
	7 (10/9)	7 (11/22)	
	8 (10/20)	8 (11/23)	
	9 (11/1)	9 (11/30)	
	10 (11/15)		
	11 (11/22)		
	12 (11/30)		
#16 Katie Slay	1 (9/7)		
	2 (9/21)		
	3 (9/27)		
	4 (10/5)		
	5 (10/9)		1 (10/9)
#4 Dominique Gonzalez		1 (9/7)	
		2 (9/13)	
		3 (9/14)	
		4 (9/14)	
		5 (9/21)	
		6 (9/21)	
		7 (9/27)	
		8 (9/28)	
		9 (10/5)	
		10 (10/9)	
		11 (10/12)	
		12 (10/18)	
		13 (10/26)	
		14 (11/1)	
		15 (11/2)	
		16 (11/22)	
		17 (11/30)	
#12 Micha Hancock		1 (9/28)	
		2 (10/5)	
		3 (10/9)	
		4 (10/23)	
		5 (11/15)	
		6 (11/27))	

INTERNATIONAL INFLUENCE

Polish professional team, Dabrowa hit the court in Rec Hall, making its first stop on a tour throughout the United States. Dabrowa is a top pro team from Poland that reached the title match of the CEV Women's Volleyball Cup in 2010-11. Governed by the CEV, is the organization is the highest level of competition for professional clubs. This year, Dabrowa captured the Polish Cup, qualifying the team for its fifth appearance in the CEV Women's Volleyball Cup since 2009. Dabrowa's lineup consists of athletes from four different countries including Belgium, Czech Republic, Italy and Poland.

SISTER, SISTER!

In Penn State's final matchup of the Penn State Invitational, three-time AVCA All-American Deja McClendon lined up against her sister, Maya McClendon, who is currently an outside hitter for the No. 19-ranked Louisville Cardinals. Deja led with a team-high 17 digs, while Maya led the Cards offense with eight kills.

NITTANY LIONS IMPROVE TO 29-6 IN SEASON-OPENERS

With a victory against Syracuse, Penn State improved to 29-6 all-time in season-openers. The win marks the second-straight season opening triumph for the Lions after knocking off Morehead State 3-0 in the first match of the 2012 season. The Penn State Invitational also marked the first time the Nittany Lions opened the season at home in six years. The last time PSU opened at Rec Hall was in 2007, when Penn State defeated Texas, 3-1, on Aug. 24 and 25 to kick of the start of an eventual national championship campaign.

TRAVELING THE WORLD

During the summer, the Penn State women's volleyball team traveled to Europe for a week-long tour. The team traveled to Prague, Vienna and Slovenia touring the cities and playing some of the top professional teams from each country.

PENN STATE PICKED FIRST IN BIG PRESEASON POLL

PSU was picked as the Big Ten preseason favorite in the 2013 Preseason Coaches' Poll, marking the Lions' eighth first-place nod within the last nine years. Following Penn State in the No. 2 slot is Minnesota, followed by Michigan, Nebraska and Michigan State. Illinois rounds out the group, slated at sixth.

FIVE EARN BIG TEN PRESEASON HONORS

Penn State dominated the Preseason All-Big Ten honors this year with five Nittany Lions earning honors. Ariel Scott led the group with a unanimous selection, marking her second straight appearance on the list. Deja McClendon earned her third consecutive nod, while Katie Slay also notched her second straight. Micha Hancock and Megan Courtney also earned spots on the list.

ALL-BIG TEN PRESEASON POLL

- | | |
|---------------|-------------------|
| 1. Penn State | 4. Nebraska |
| 2. Minnesota | 5. Michigan State |
| 3. Michigan | 6. Illinois |

ALL-BIG TEN TEAM

Name, School Yr. Pos.	Ashley Wittman, MINN
Jocelynn Birks, ILL	Stephanie Holthus, NU
Liz McMahon, ILL	Megan Courtney, PSU
Jennifer Cross, MICH	Micha Hancock, PSU
Lexi Dannemiller, MICH	Deja McClendon, PSU
Lexi Erwin, MICH	ARIEL SCOTT, PSU
LAUREN WICINSKI, MSU	Katie Slay, PSU
TORI DIXON, MINN	*Unanimous in all caps

LEADER OF THE PACK

Team captains for the 2013-14 year include junior Dominique Gonzalez and senior Maggie Harding. Gonzalez is no stranger to the leadership role, having served as a team captain during the 2012-13 season.

WHAT'S NEXT?

It's survive and advance from here on out for the Nittany Lions. Should Penn State defeat LIU Brooklyn they will have the opportunity to play against the winner of the Yale vs. Utah match. The winner will then advance to the regional semifinals in Lexington, KY.



2013 PENN STATE WOMEN'S VOLLEYBALL

RICKKERN.COM TOP 30

Poll #14 • Dec. 2, 2013

NO.	SCHOOL	POINTS
1	Texas	561
2	PENN STATE	558
3	Missouri	522
4	Washington	506
5	Stanford	505
6	Florida	455
7	USC	447
8	Nebraska	437
9	San Diego	434
10	Minnesota	412
11	Hawaii	369
12	Wisconsin	354
13	Colorado State	293
14	Illinois	287
15	Duke	278
16	Kentucky	274
17	Purdue	262
18	Michigan State	248
19	North Carolina	241
20	Florida State	215
21	BYU	214
22	Oregon	185
23	Michigan	172
24	Kansas	146
25	Marquette	88
26	Iowa State	84
27	Saint Marys	68
28	Arizona	56
29	Cal	46
30	UCSB	34

Receiving Votes: Ohio State, Oklahoma, Cal State Northridge, Arizona State, Ohio, Western Kentucky, Utah and Colorado.

VOLLEYBALL MAGAZINE TOP 20

Poll #14 • Dec. 3, 2013

NO.	SCHOOL	POINTS	PREVIOUS
1.	PENN STATE (6)	196	1
2.	Texas (4)	193	2
3.	Missouri	178	3
4.	Stanford	168	4
5.	Washington	163	5
6.	Southern California	142	8
7.	Florida	141	7
8.	San Diego	136	6
9.	Minnesota	115	10
10.	Nebraska	105	11
11.	Hawaii	104	12
12.	Colorado State	95	9
13.	Duke	75	15
14.	North Carolina	63	13
15.	Wisconsin	62	14
16.	Florida State	48	16
17.	BYU	24	RV
18.	Kentucky	23	17
19.	Purdue	22	20
20.	Illinois	13	RV

Receiving Votes: Michigan State, Kansas, Marquette, Central Arkansas, UCSB, CSNU, Oregon

NITTANY LIONS BY MONTH

Penn State is 37-5 (.881) all-time during the month of August, including the pair of victories this weekend against Syracuse and No. 19 Louisville. Its first two losses came during the inaugural NACWAA in 1995 when Nebraska swept the Lions, and in the 1999 NACWAA when Florida outlasted Penn State, 3-2, in the opening round. Most recently, the Nittany Lions suffered a season opening loss to Oregon in 2011 before rebounding with a hard fought 3-2 win against nationally-ranked USC.

Penn State is 358-56-4 (.856) all-time during the month of September. The Lions are 183-17 (.915) during September dating back to the 1995 season and 41-8 (.837) within the last five years.

PSU is 386-67 (.852) all-time during the month of October. Penn State has posted an 86-11 (.887) mark in October across the last 10 seasons, and a record of 50 -3 (.943) in the last five years and did not lose a match during the month from 2007 to 2010.

Penn State is 285-57 (.833) all-time during the month of November, including a 87-8 (.916) mark across the last 10 seasons. The Nittany Lions posted a six-year streak from 1995-2000 where they did not lose a match in the month, and in the last five seasons, Penn State has a 45-3 (.938) mark in November.

QUICK SETS

From Oct. 16, 1996 to Nov. 9, 2001, Penn State won 139 consecutive matches when taking a 2-0 lead. Since joining the Big Ten in 1991, Penn State has played in 757 total matches, winning 671. Additionally, 530 of those 671 wins, or 79%, have been three-game sweeps. Across the last seven years, Penn State has won 204 of its 252 victories in three games (81%), including 37-of-38 (98%) in 2008 and 32-of-38 in 2009 (84%).

In the last 15 years, the Lions have lost only 58 matches. And of those 22 teams that defeated the Lions – BYU, Florida, Illinois, Indiana, Long Beach State, Michigan, Michigan State, Minnesota, Nebraska, Northwestern, Ohio State, Oregon, Oregon State, Purdue, USC, Stanford, Temple, Tennessee, Texas, UCLA, Washington and Wisconsin – only nine of these teams (Nebraska, Stanford, Ohio State, Illinois, Wisconsin, UCLA, Minnesota, Michigan State and Florida) have been able to beat Penn State a third time. The Lions have compiled a 277-56 mark in the last 15 years versus these teams.

vs. Michigan	28-2	vs. Stanford	5-5
vs. Northwestern	28-2	vs. Michigan State	26-3
vs. Wisconsin	24-6	vs. Ohio State	25-5
vs. Florida	4-3	vs. UCLA	3-3
vs. Nebraska	5-4	vs. Minnesota	26-6
vs. LBSU	0-1	vs. USC	2-1
vs. Illinois	26-5	vs. Temple	2-1
vs. Brigham Young	3-1	vs. Tennessee	0-1
vs. Purdue	31-1	vs. Indiana	30-1
vs. Washington	0-1	vs. Texas	9-2
		vs. Oregon	0-2
		vs. Oregon State	0-1

PENN STATE BY THE NUMBERS

5	Number of NCAA National Championships (1999, 2007, 2008, 2009, 2010)
16	Number of Big Ten titles in 23 seasons in the league
21	Number of Conference Players of the Year
32	Number of NCAA Tournaments PSU has participated in, one of two to play in all 32
37	Number of consecutive 20-win seasons
37	Seasons of Penn State women's volleyball, which started in 1976 under Tom Tait
65	Longest Big Ten winning streak recorded by Penn State from 11/11/06 to 9/24/10
76	Number of polls in which Penn State was ranked No. 1
94	Number of consecutive home match wins from 9/1/06 to 12/11/10
109	Number of consecutive matches wins between 9/21/07 to 9/11/10
142	Number of Academic All-Big Ten honorees in 21 years
1,091	Number of wins by head coach Russ Rose prior to entering his 35th season in 2013
1,173	Number of wins in Penn State women's volleyball history



2013 PENN STATE WOMEN'S VOLLEYBALL

RUSS ROSE AT A GLANCE ...

- 2007 AVCA Hall of Fame Inductee
- 2005 USA Volleyball All-Time Great Coach Honoree
- 2000 US Olympic Committee Coach of the Year
- Four-time AVCA Coach of the Year
1997, 1999, 2007, 2008
- Six-time AVCA Mideast Region Coach of the Year
1996, 2007, 2008, 2009, 2010, 2012
- Three-time Volleyball Monthly Coach of the Year
1990, 1993, 1999
- Seven-time Mideast Region Coach of the Year
1990, 1992, 1993, 1994, 2007, 2008, 2012
- Fourteen-time Big Ten Conference Coach of the Year
1992, 1993, 1996, 1997 (co), 1998, 2003 (co),
2005, 2006, 2007, 2008, 2009, 2010, 2012, 2013
- 1996 District II Coach of the Year
- Six-Time Atlantic 10 Coach of the Year
- Four-time Northeast Region Coach of the Year
- National Jewish Sports Hall of Fame
- 2010 USAV Leader in Volleyball

BY THE NUMBERS ...

1999, 2007, 2008, 2009 & 2010

NCAA National Champions

NO. 1

All-Time Winning Percentage (.862) among active DI coaches

1,120

Career wins in 35 seasons, which is the highest win total ever for a Penn State head coach

3

Number of active coaches in NCAA Division I history with 1,000 career wins

32

Straight NCAA Tournament appearances* prior to 2013

16

Big Ten titles in 22 years

8

Consecutive Atlantic 10 titles

150

Academic All-Big Ten selections in 22 years

21

Conference Players of the Year in last 28 years

At least **1** All-American in 33-of-34 seasons

THE LAST TIME A NITTANY LION...

Had 30 or more kills 31 - Nicole Fawcett vs. Cal Poly (8/31/07)
 Had 10 or more blocks..... 10 - Katie Slay vs. Minnesota (10/9/13)
 Had five or more aces 8 - Micha Hancock vs. Iowa (10/26/13)
 Had 25 or more digs 35 - Alyssa D'Errico at Minnesota (11/27/10)
 Had 80 or more assists..... 82 - Samantha Spink vs. Illinois (11/24/95)
 Hit .800 or better (min. 12 kills)..... .929 (13-0-14) A. Wilson vs. St. Francis (9/19/09)

THE LAST TIME PENN STATE...

VS. NON-CONFERENCE OPPONENTS (REGULAR-SEASON MATCHES)

Won a match vs. Yale, 9/21/13 (25-16, 25-17, 25-6)
 Lost a match..... vs. Texas, 9/7/13 (27-25, 17-25, 25-1, 21-25, 10-15)
 Won at home vs. Yale, 9/21/13 (25-16, 25-17, 25-6)
 Lost at home..... vs. Oregon, 8/26/11 (25-16, 25-21, 25-20, 25-22)
 Won 3-0 at home vs. Yale, 9/21/13 (25-16, 25-17, 25-6)
 Lost 3-0 at home vs. UC-Santa Barbara, 9/18/86 (1-15, 7-15, 13-15)
 Won 3-0 on the road..... vs. FGCU, 9/14/13 (25-8, 25-15, 25-17)
 Lost 3-0 on the road..... vs. Stanford, 9/11/10 (26-28, 12-25, 18-25)

VS. BIG TEN OPPONENTS (REGULAR-SEASON MATCHES)

Won a match at Nebraska, 11/30/13 (22-25, 25-23, 26-24, 26-24)
 Lost a match..... vs. Michigan State, 9/27/13 (23-25, 24-26, 25-19, 25-19, 9-15)
 Won at home vs. Illinois, 11/23/13 (25-20, 25-17, 23-25, 25-16)
 Lost at home..... vs. Michigan State, 9/27/13 (23-25, 24-26, 25-19, 25-19, 9-15)
 Won 3-0 at home vs. Indiana, 11/9/13 (25-16, 25-11, 25-11)
 Lost 3-0 at home vs. Minnesota, 10/18/03 (26-30, 18-30, 21-30)
 Won 3-0 on the road..... vs. Ohio State, 11/27/13 (25-12, 25-14, 25-8)
 Lost 3-0 on the road..... at Illinois, 11/11/11 (21-25, 23-25, 26-28)

ALL MATCHES

Won a match vs. LIU Brooklyn, 12/7/13 (25-21, 25-21, 25-14)
 Lost a match..... vs. Michigan State, 9/27/13 (23-25, 24-26, 25-19, 25-19, 9-15)
 Won at home vs. LIU Brooklyn, 12/7/13 (25-21, 25-21, 25-14)
 Lost at home..... vs. Michigan State, 9/27/13 (23-25, 24-26, 25-19, 25-19, 9-15)
 Won 3-0 at home vs. LIU Brooklyn, 12/7/13 (25-21, 25-21, 25-14)
 Lost 3-0 at home vs. Minnesota, 10/18/03 (26-30, 18-30, 21-30)
 Won 3-0 on the road..... vs. Ohio State, 11/27/13 (25-12, 25-14, 25-8)
 Lost 3-0 on the road..... at Illinois, 11/11/11 (21-25, 23-25, 26-28)

STREAKING!

Penn State holds the top three winning streaks in Big Ten history. Penn State's most recent streak of 65 consecutive matches began on Nov. 11, 2006 and ended on Sept. 24, 2010 at Illinois. It is the longest streak in league history. Penn State's other two conference winning streaks were 49 matches and 41. Illinois owns the fourth (40) and fifth (25) longest conference winning streaks.

TOP FIVE BIG TEN STREAKS

- 65 - Penn State (11/11/06 - 9/18/10)
- snapped at Illinois (9/24/10)
- 49 - Penn State (11/1/97 - 11/27/99)
- snapped at Wisconsin (9/22/00)
- 41 - Penn State (10/22/04 - 10/21/06)
- snapped at Wisconsin (10/27/06)
- 40 - Illinois (11/15/85 - 11/20/87)
- snapped at Purdue (11/27/87)
- 25 - Illinois (10/2/92 - 10/9/93)
- snapped vs. Penn State (10/15/93)



2013 PENN STATE WOMEN'S VOLLEYBALL

2013 PENN STATE SUPERLATIVES

THREE SETS	INDIVIDUAL	TEAM
Kills:	15, 2x last - Megan Courtney at Wisconsin (11/15)	50 - vs. Minnesota (11/16)
Attacks:	32 - Ariel Scott vs. Wisconsin (10/12)	127 - at Wisconsin (11/15)
Attack Percentage*:	.833, 2x last (5-0-6) - Nia Grant vs. Eastern Kentucky (9/21)	.522 (40-4-69) - vs. Albany (9/20)
Assists:	41 - Micha Hancock vs. Indiana (10/3)	42 - vs. Indiana (10/3)
Aces:	8, 2x last - Micha Hancock vs. Iowa (10/26)	9, 3x last vs. Iowa (10/26)
Digs:	20 - Dominique Gonzalez vs. Eastern Kentucky (9/21)	47 - vs. Louisville (8/31)
Solo Blocks:	3 - Paulina Prieto Cerame vs. Indiana (11/9)	8 - vs. Indiana (11/9)
Block Assists:	8, 3x last - Katie Slay at Minnesota (11/16)	22, LIU Brooklyn (12/6)
Total Blocks:	8, 3x last - Katie Slay at Northwestern (10/20)	21.0 - vs. Wisconsin (10/12)

FOUR SETS	INDIVIDUAL	TEAM
Kills:	21 - Megan Courtney vs. Northwestern (11/22)	72 - vs. Northwestern (11/22)
Attacks:	53 - Ariel Scott vs. Illinois (11/23)	163, 2x last - vs. Illinois (11/23)
Attack Percentage*:	.529 (11-2-17) - Nia Grant vs. Northwestern (11/22)	.344 (72-16-163) - vs. Northwestern (11/22)
Assists:	63 - Micha Hancock vs. Northwestern (11/22)	70 - vs. Northwestern (11/22)
Aces:	4 - Micha Hancock vs. Michigan (9/28)	7 - vs. Michigan (9/28)
Digs:	24 - Dominique Gonzalez vs. Northwestern (11/22)	72 - vs. Northwestern (11/22)
Solo Blocks:	4 - Megan Courtney vs. Michigan (11/1)	6 - vs. Michigan (11/1)
Block Assists:	8 - Katie Slay vs. Michigan (9/28)	22 - vs. Michigan (11/1)
Total Blocks:	9 - Katie Slay vs. Michigan (9/28)	28.0 - vs. Michigan (11/1)

FIVE SETS	INDIVIDUAL	TEAM
Kills:	25 - Ariel Scott vs. Minnesota (10/9)	76 - vs. Minnesota (10/9)
Attacks:	62 - Ariel Scott vs. Minnesota (10/9)	188 - vs. Minnesota (10/9)
Attack Percentage*:	.667 (9-1-12) - Nia Grant vs. Michigan State (9/27)	.307 (73-22-166) - vs. Michigan State (9/28)
Assists:	67 - Micha Hancock vs. Minnesota (10/9)	74 - vs. Minnesota (10/9)
Aces:	3 - Nia Grant at Texas (9/7)	6 - at Texas (9/7)
Digs:	22 - Megan Courtney vs. Minnesota (10/9)	80 - vs. Minnesota (10/9)
Solo Blocks:	2, 4x, last - Megan Courtney at Illinois (10/18)	5, 2x, last at Illinois (10/18)
Block Assists:	10 - Katie Slay vs. Minnesota (10/9)	33 - vs. Minnesota (10/9)
Total Blocks:	10 - Katie Slay vs. Minnesota (10/9)	35.0 - vs. Minnesota (10/9)

2013 OPPONENT SUPERLATIVES

THREE SETS	INDIVIDUAL	TEAM
Kills:	15, Annika Foit, LIU Brooklyn (12/6)	42 - Michigan State (11/2)
Attacks:	37 - Jessica Nagy, Central Arkansas (9/14)	132 - Wisconsin (11/15)
Attack Percentage*:	.500 Kiki Jones (5-0-10), Purdue (11/8)	.194 (34-16-93) - Florida (9/8)
Assists:	35, Caleigh Ryan, Northwestern (10/20)	39, Michigan State (11/2)
Aces:	2, Caroline Niedospial, Northwestern (10/20)	3 - Northwestern (10/20)
Digs:	15, 2x last - Bethany Yeager, Iowa (10/26)	54 - Wisconsin (11/15)
Solo Blocks:	1, 13x last - Vera Djuric and Jessica Rice, LIU Brooklyn (12/6)	2, 3x last - LIU Brooklyn (12/6)
Block Assists:	5 - Lauren Carlini, Dominique Thompson, Wisconsin (10/12)	16 - Wisconsin (10/12)
Total Blocks:	6 - Lauren Carlini, Dominique Thompson, Wisconsin (10/12)	16.0 - Wisconsin (10/12)

FOUR SETS	INDIVIDUAL	TEAM
Kills:	22 - Jocelynn Birks, Illinois (11/23)	56, 2x last - Nebraska (11/30)
Attacks:	62 - Jocelynn Birks, Illinois (11/23)	159 - Northwestern (11/22)
Attack Percentage*:	.467 (15-1-30) - Katie Dutchman, Northwestern (11/22)	.246 (56-22-138) - Nebraska (11/30)
Assists:	52 - Caleigh Ryan, Northwestern (11/22)	54 - Northwestern (11/22)
Aces:	2, 3x last - Monica McGreal and Caroline Niedospial, Northwestern (11/22)	5 - Northwestern (11/22)
Digs:	20, 2x last - Jennifer Beltran, Illinois (11/23)	69 - Northwestern (11/22)
Solo Blocks:	2 - Molly Toon, Michigan (9/28)	4 - Michigan (11/1)
Block Assists:	7, Cecilia Hall, Nebraska (11/30)	23 - Nebraska (11/30)
Total Blocks:	7, Cecilia Hall, Nebraska (11/30)	12.5 - Nebraska (11/30)

FIVE SETS	INDIVIDUAL	TEAM
Kills:	21, 2x last, Moganne Criswell, Illinois (10/18)	61 - Michigan State (9/27)
Attacks:	55 - Lauren Wicinski, Michigan State (9/27)	160 - Michigan State (9/27)
Attack Percentage*:	.857 (6-0-7) Faye Adelaja, Purdue (10/5)	.262 (52-15-141) - Texas (9/7)
Assists:	48 - Alexis Viliunas, Illinois (10/18)	59 - Minnesota (10/9)
Aces:	2 - Kristen Kelsay and Ryan Hubbard, Michigan State (9/27)	5 - Michigan State (9/27)
Digs:	22 - Ashley Wittman, Minnesota (10/9)	73 - Texas (9/7)
Solo Blocks:	2, 2x last, Hannah Tapp, Minnesota (10/9)	4, 2x, last, Minnesota (10/9)
Block Assists:	8 - Tori Dixon, Minnesota (10/9)	22 - Michigan State (9/27)
Total Blocks:	9 - Tori Dixon, Minnesota (10/9)	32.0 - Minnesota (10/9)



2013 PENN STATE WOMEN'S VOLLEYBALL

DATE	OPPONENT	W/L	SCORE	SET SCORES	SITE	ATT.	RECORD	TIME
Aug. 30	Dabrowa (EXHIB.)	W	3-0	28-26, 25-21, 25-20	University Park, Pa.	2246	---	1:39
Aug. 31	Syracuse	W	3-0	25-16, 25-15, 25-17	University Park, Pa.	3141	1-0	1:13
Aug. 31	Louisville	W	3-0	25-15, 25-16, 25-13	University Park, Pa.	3141	2-0	1:23
Sept. 7	Texas	L	3-2	27-25, 17-25, 25-13, 21-25, 10-15	Austin, Texas	4373	2-1	2:31
Sept. 8	Florida	W	3-0	25-18, 25-17, 25-20	Austin, Texas	---	3-1	1:32
Sept. 13	Marquette	W	3-0	25-17, 25-12, 25-17	Fort Myers, Fla.	127	4-1	1:20
Sept. 14	Central Arkansas	W	3-0	25-20, 25-22, 25-10	Fort Myers, Fla.	89	5-1	1:25
Sept. 15	FGCU	W	3-0	25-8, 25-15, 25-17	Fort Myers, Fla.	2,006	6-1	1:23
Sept. 20	Albany	W	3-0	25-8, 25-6, 25-4	University Park, Pa.	2,811	7-1	1:05
Sept. 21	Eastern Kentucky	W	3-0	25-10, 5-8, 25-19	University Park, Pa.	3,722	8-1	1:01
Sept. 21	Yale	W	3-0	25-16, 25-17, 25-6	University Park, Pa.	3,722	9-1	1:15
Sept. 27	Michigan State	L	3-2	23-25, 24-26, 25-19, 25-19, 9-15	University Park, Pa.	3,625	9-2	2:16
Sept. 28	Michigan	W	3-1	25-16, 20-25, 25-19, 25-17	University Park, Pa.	3,506	10-2	1:58
Oct. 3	Indiana	W	3-0	25-18, 25-19, 25-8	Bloomington, Ind.	1,026	11-2	1:18
Oct. 5	Purdue	W	3-2	16-25, 25-21, 25-16, 22-25, 15-8	West Lafayette, Ind.	2,819	12-2	2:15
Oct. 9	Minnesota	W	3-2	25-19, 23-25, 25-21, 22-25, 15-11	University Park, Pa.	2,067	13-2	2:40
Oct. 12	Wisconsin	W	3-0	25-22, 25-17, 25-212	University Park, Pa.	1,980	14-2	1:28
Oct. 18	Illinois	W	3-2	19-25, 25-22, 24-26, 25-15, 15-12	Champaign, Ill.	2,588	15-2	2:41
Oct. 20	Northwestern	W	3-0	25-17, 25-15, 25-15	Evanston, Ill.	2,206	16-2	1:26
Oct. 23	Ohio State	W	3-0	25-9, 25-11, 25-16	University Park, Pa.	2,458	17-2	1:14
Oct. 26	Iowa	W	3-0	25-8, 25-8, 25-11	University Park, Pa.	3,005	18-2	1:06
Nov. 1	Michigan	W	3-1	16-25, 25-22, 25-20, 25-16	Ann Arbor, Mich.	1,800	19-2	2:01
Nov. 2	Michigan State	W	3-0	25-14, 25-18, 25-20	East Lansing, Mich.	3,071	20-2	1:25
Nov. 8	Purdue	W	3-0	25-18, 25-22, 25-21	University Park, Pa.	3,203	21-2	1:18
Nov. 9	Indiana	W	3-0	25-16, 25-11, 25-11	University Park, Pa.	4,033	22-2	1:06
Nov. 15	Wisconsin	W	3-0	25-23, 27-25, 25-16	Madison, Wisc.	5,897	23-2	1:40
Nov. 16	Minnesota	W	3-0	25-20, 25-17, 25-23	Minneapolis, Minn.	5,748	24-2	1:30
Nov. 22	Northwestern	W	3-1	25-20, 25-17, 23-25, 25-16	University Park, Pa.	3,924	25-2	1:48
Nov. 23	Illinois	W	3-1	25-17, 25-18, 31-33, 25-20	University Park, Pa.	3,828	26-2	1:59
Nov. 27	Ohio State	W	3-0	25-12, 25-14, 25-8	Columbus, Ohio	2,809	27-2	1:12
Nov. 30	Nebraska	W	3-1	22-25, 25-23, 26-24, 26-24	Lincoln, Nebraska	8,561	28-2	2:15
Dec. 6	LIU Brooklyn	W	3-0	25-21, 25-21, 25-14	University Park, Pa.	1,659	29-2	1:23

TEAM MATCH-BY-MATCH STAT COMPARISON

DATE	OPPONENT	SETS	KILLS	HITTING %	ACES	DIGS	TOTAL TEAM BLOCKS	TOTAL PTS SCORED*
Aug. 31	Syracuse/PSU	3	26/43	.102/.313	0/4	36/39	5.0/6.0	31.0/53.0
Aug. 31	Louisville/PSU	3	25/34	.020/.247	0/9	32/47	3.0/7.5	28.0/50.5
Sept. 7	Texas/PSU	5	52/69	.262/.246	3/6	73/65	22.0/15.0	68.0/83.0
Sept. 8	Florida/PSU	3	42/34	.194/.303	1/9	35/39	3.0/10.0	37.0/57.0
Sept. 13	Marquette/PSU	3	43/34	.163/.414	0/3	32/41	4.0/13.0	36.0/53.0
Sept. 14	UCA/PSU	3	35/39	.151/.247	0/8	36/37	5.0/18.0	38.0/59.0
Sept. 14	FGCU/PSU	3	24/39	.000/.381	0/4	33/42	3.0/15.0	26.0/53.0
Sept. 20	Albany/PSU	3	10/40	-.233/.522	5/1	22/33	2.0/11.5	13.0/56.5
Sept. 21	EKU/PSU	3	23/46	.045/.440	2/7	28/43	2.0/8.5	27.0/61.5
Sept. 21	Yale/PSU	3	23/54	.088/.427	0/4	31/45	0.0/8.0	23.0/66.0
Sept. 27	MSU/PSU	5	61/73	.244/.307	5/3	54/62	11.0/10.5	77.0/86.5
Sept. 28	Michigan/PSU	4	51/57	.229/.313	1/7	53/54	9.0/14.5	61.0/78.5
Oct. 3	Indiana/PSU	3	26/45	.071/.507	1/4	20/33	2.0/11.5	29.0/60.5
Oct. 5	Purdue/PSU	5	53/55	.162/.207	2/4	61/60	13.0/12.0	68.0/71.0
Oct. 9	Minnesota/PSU	5	61/76	.208/.245	0/2	80/71	18.0/18.5	79.0/96.5
Oct. 12	Wisconsin/PSU	3	41/37	.150/.226	2/4	49/43	9.0/12.0	52.0/53.0
Oct. 18	Illinois/PSU	5	57/63	.211/.269	4/3	60/53	8.5/13.0	69.5/79.0
Oct. 20	Northwestern/PSU	3	31/42	.112/.385	3/6	36/31	0.0/9.0	34.0/57.0
Oct. 23	Ohio State/PSU	3	22/37	-.030/.321	0/6	31/43	3.0/12.0	25.0/55.0
Oct. 26	Iowa/PSU	3	17/39	-.047/.458	0/9	23/39	2.0/12.0	19.0/60.0
Nov. 1	Michigan/PSU	4	52/58	.190/.260	4/4	66/61	11.5/17.0	67.5/79.0
Nov. 2	Michigan State/PSU	3	42/42	.182/.451	0/0	32/41	3.0/8.0	45.0/50.0
Nov. 8	Purdue/PSU	3	24/43	.149/.316	1/3	39/27	5.0/10.0	45.0/56.0
Nov. 9	Indiana/PSU	3	26/37	-.023/.427	1/5	26/30	1.0/15.5	28.0/57.5
Nov. 15	Wisconsin/PSU	3	37/45	.129/.220	2/4	54/62	4.0/12.0	43.0/61.0
Nov. 16	Minnesota/PSU	3	39/50	.207/.304	1/3	40/43	6.0/10.0	46.0/63.0
Nov. 22	Northwestern/PSU	4	56/72	.226/.344	5/4	69/72	6.0/8.5	67.0/84.5
Nov. 23	Illinois/PSU	4	43/62	.233/.120	1/3	68/70	10.0/10.5	54.0/75.5
Nov. 27	Ohio State/PSU	3	18/39	-.078/.330	2/4	43/50	4.0/11.5	24.0/54.5
Nov. 30	Nebraska/PSU	4	56/59	.246/.255	2/3	55/53	12.5/11.0	70.5/73.0
Dec. 6	LIU Brooklyn/PSU	3	35/41	.099/.280	0/6	39/40	8.0/14.0	43.0/14.0

* indicates total points scored by a team (kills, aces, blocks), not the cumulative total game scores, which also take into account opponent errors



2013 PENN STATE WOMEN'S VOLLEYBALL

INDIVIDUAL PLAYER MATCH-BY-MATCH LEADERS

DATE	OPPONENT	KILLS	ATTACKS	ASSISTS	DIGS	TOTAL BLOCKS
Aug. 31	Syracuse	Prieto Cerame - 9	Prieto Cerame - 17	Hancock - 30	Gonzalez - 7 Hancock - 7	Slay - 5
Aug. 31	Louisville	Scott - 11	Scott - 26	Hancock - 28	McClendon - 17	Grant - 3 Slay - 3 Prieto Cerame - 3
Sept. 7	Texas	McClendon - 20	McClendon - 46	Hancock - 51	McClendon - 17	Hancock - 4 Slay - 4
Sept. 8	Florida	Courtney - 11	McClendon - 25	Hancock - 29	Courtney - 12	Hancock - 3 Slay - 3
Sept. 13	Marquette	Courtney - 9 McClendon - 9	McClendon - 22	Hancock - 33	Gonzalez - 11	Courtney - 4
Sept. 14	FGCU	Slay - 9 Courtney - 9	McClendon - 15	Hancock - 31	Gonzalez - 11	Slay - 4
Sept. 14	Central Arkansas	Courtney - 10	Courtney - 21 McClendon - 21	Hancock - 30	Gonzalez - 14	Slay - 8
Sept. 20	Albany	Scott - 8 Slay - 8	Scott - 25	Hancock - 29	Gonzalez - 8	Scott - 4 Whitney - 4 McClendon - 4
Sept. 21	Eastern Kentucky	Slay - 11	McClendon - 22	Hancock - 29	Gonzalez - 20	Slay - 5
Sept. 21	Yale	Scott - 13	Courtney - 25	Hancock - 32	Gonzalez - 16	Slay - 5
Sept. 27	Michigan State	Scott - 18	Scott - 46	Hancock - 57	Courtney - 14 McClendon - 14	Slay - 6
Sept. 28	Michigan	Scott - 15 McClendon - 15	Scott - 35	Hancock - 44	McClendon - 13	Slay - 9
Oct. 3	Indiana	Courtney - 15	McClendon - 24	Hancock - 38	Gonzalez - 8	Slay - 5
Oct. 5	Purdue	Scott - 15	Scott - 45	Hancock - 45	McClendon - 15	Slay - 8
Oct. 9	Minnesota	Scott - 25	Scott - 62	Hancock - 67	Courtney - 22	Slay - 10
Oct. 12	Wisconsin	Scott - 13	Scott - 32	Hancock - 33	McClendon - 17	Slay - 8
Oct. 18	Illinois	McClendon - 14	McClendon - 36	Hancock - 49	Gonzalez - 13	Grant - 6
Oct. 20	Northwestern	Grant - 11	McClendon - 23	Hancock - 36	McClendon - 9	Slay - 8
Oct. 23	Ohio State	McClendon - 10	Scott - 24	Hancock - 23	Hancock - 11	Grant - 6
Oct. 26	Iowa	Scott - 11	Scott - 23	Hancock - 36	McClendon - 10 Gonzalez - 10	Slay - 6
Nov. 1	Michigan	Courtney - 17	Courtney - 38	Hancock - 48	Gonzalez - 18	Slay - 7 Courtney - 7
Nov. 2	Michigan State	McClendon - 14	Scott - 26 McClendon - 26	Hancock - 35 Hancock - 35	Gonzalez - 11 Hancock - 9	Slay - 5 Slay - 5
Nov. 8	Purdue	McClendon - 13	McClendon - 26 Scott - 22			
Nov. 9	Indiana	McClendon - 9	Slay - 14 Courtney - 14 McClendon - 14	Hancock - 26	Hancock - 8	Slay - 5
Nov. 15	Wisconsin	Courtney - 15	Courtney - 30 McClendon - 30	Hancock - 32	McClendon - 15	Slay - 8
Nov. 16	Minnesota	Scott - 14	Scott - 29	Hancock - 41	Gonzalez - 9	Slay - 8
Nov. 22	Northwestern	Courtney - 21	Courtney - 45	Hancock - 63	Gonzalez - 24	Slay - 5
Nov. 23	Illinois	Scott - 18 McClendon - 18	Scott - 53	Hancock - 52	Courtney - 19	Grant - 5
Nov. 27	Ohio State	McClendon - 11	McClendon - 26	Hancock - 28	Hancock - 14	Slay - 7
Nov. 30	Nebraska	Scott - 17	Scott - 45	Hancock - 49	McClendon - 13	Slay - 5
Dec. 7	LIU Brooklyn	Scott - 9	Scott - 23	Hancock - 32	McClendon - 10	Grant - 7
TOTALS (INCLUDING TIES)		Prieto Cerame - 1 Scott - 13 McClendon - 11 Courtney - 7 Slay - 3 Grant - 1	Prieto Cerame - 1 Scott - 15 McClendon - 14 Courtney - 6 Slay - 1	Hancock - 31	Gonzalez - 14 Hancock - 5 McClendon - 10 Courtney - 4	Slay - 25 Hancock - 2 Grant - 5 Prieto Cerame - 1 Courtney - 2 Whitney - 1 McClendon - 1



2013 PENN STATE WOMEN'S VOLLEYBALL

2013 PENN STATE WOMEN'S VOLLEYBALL INDIVIDUAL STATISTICS

##	Player	Attack							Set				Serve				
		sp	mp-ms	k	k/s	e	ta	pct	a	a/s	ta	pct	sa	sa/s	se	ta	pct
23	Robertson, Kelly	3	3-0	6	2.00	1	9	.556	0	0.00	0	.000	0	0.00	0	2	1.000
16	Slay, Katie	108	31-31	230	2.13	48	452	.403	29	0.27	71	.408	0	0.00	0	0	.000
7	Grant, Nia	99	30-28	184	1.86	49	343	.394	9	0.09	39	.231	22	0.22	26	350	.926
12	Hancock, Micha	108	31-31	103	0.95	26	223	.345	1201	11.12	2542	.472	71	0.66	83	535	.845
14	Whitney, Aiyana	31	20-3	40	1.29	11	92	.315	1	0.03	3	.333	0	0.00	0	8	1.000
1	Scott, Ariel	96	30-26	307	3.20	86	787	.281	6	0.06	46	.130	1	0.01	2	54	.963
17	Courtney, Megan	101	30-29	250	2.48	77	617	.280	22	0.22	134	.164	1	0.01	8	147	.946
18	McClendon, Deja	107	31-31	312	2.92	97	769	.280	40	0.37	179	.223	11	0.10	21	344	.939
9	Prieto Cerame, P.	54	24-7	81	1.50	30	184	.277	3	0.06	13	.231	4	0.07	14	44	.682
6	Martin, Maddie	34	20-0	7	0.21	2	21	.238	4	0.12	7	.571	1	0.03	17	63	.730
15	Harding, Maggie	12	10-0	0	0.00	0	0	.000	1	0.08	1	1.000	2	0.17	1	17	.941
24	Broerman, Laura	5	5-0	0	0.00	0	0	.000	0	0.00	0	.000	1	0.20	0	11	1.000
13	Krause, Taylor	10	10-0	0	0.00	0	0	.000	0	0.00	2	.000	0	0.00	0	15	1.000
2	Caraway, Lara	20	18-0	0	0.00	0	1	.000	1	0.05	2	.500	1	0.05	3	42	.929
3	Pierce, Kendall	75	30-0	0	0.00	0	0	.000	1	0.01	5	.200	7	0.09	7	181	.961
33	Fuller, Lacey	99	31-0	0	0.00	0	0	.000	8	0.08	39	.205	10	0.10	17	323	.947
10	Muller, Carley	7	7-0	0	0.00	0	0	.000	0	0.00	1	.000	0	0.00	1	12	.917
4	Gonzalez, Dominique	108	31-0	1	0.01	2	8	-.125	77	0.71	274	.281	14	0.13	31	416	.925
	PENN STATE	108	31-31	1521	14.08	429	3506	.311	1403	12.99	3358	.418	146	1.35	231	2564	.910
	Opponents	108	31-31	1149	10.64	675	3574	.133	1091	10.10	3583	.304	44	0.41	193	1915	.899

##	Player	Recept			Dig		Blocking					Points			
		sp	re	ta	pct	dig	dig/s	bs	ba	total	blk/s	be	bhe	pts	pts/s
23	Robertson, Kelly	3	-	0	.000	0	0.00	0	4	4	1.33	0	0	8.0	2.67
16	Slay, Katie	108	-	23	1.000	33	0.31	22	155	177	1.64	14	1	329.5	3.05
7	Grant, Nia	99	-	15	1.000	54	0.55	11	73	84	0.85	10	1	253.5	2.56
12	Hancock, Micha	108	-	6	.667	229	2.12	5	60	65	0.60	8	8	209.0	1.94
14	Whitney, Aiyana	31	-	1	1.000	8	0.26	0	12	12	0.39	3	0	46.0	1.48
1	Scott, Ariel	96	-	15	.867	83	0.86	3	82	85	0.89	9	0	352.0	3.67
17	Courtney, Megan	101	-	356	.963	238	2.36	22	51	73	0.72	13	0	298.5	2.96
18	McClendon, Deja	107	-	735	.980	300	2.80	21	47	68	0.64	6	0	367.5	3.43
9	Prieto Cerame, P.	54	-	6	1.000	15	0.28	7	9	16	0.30	0	0	96.5	1.79
6	Martin, Maddie	34	-	39	.923	27	0.79	0	0	0	0.00	0	0	8.0	0.24
15	Harding, Maggie	12	-	0	.000	1	0.08	0	0	0	0.00	0	0	2.0	0.17
24	Broerman, Laura	5	-	1	1.000	2	0.40	0	0	0	0.00	0	0	1.0	0.20
13	Krause, Taylor	10	-	0	.000	5	0.50	0	0	0	0.00	0	0	0.0	0.00
2	Caraway, Lara	20	-	0	.000	6	0.30	0	0	0	0.00	0	0	1.0	0.05
3	Pierce, Kendall	75	-	7	1.000	20	0.27	0	0	0	0.00	0	0	7.0	0.09
33	Fuller, Lacey	99	-	27	1.000	110	1.11	0	0	0	0.00	0	0	10.0	0.10
10	Muller, Carley	7	-	1	1.000	0	0.00	0	0	0	0.00	0	0	0.0	0.00
4	Gonzalez, Dominique	108	-	482	.992	343	3.18	0	0	0	0.00	0	0	15.0	0.14
-	TEAM	-	-	-	-	-	-	-	-	-	-	-	-	-	-
	PENN STATE.....	108	44	1721	.974	1474	13.65	91	493	337.5	3.12	63	10	2004.5	18.56
	Opponents.....	108	146	2332	.937	1351	12.51	35	291	180.5	1.67	60	37	1373.5	12.72



2013 PENN STATE WOMEN'S VOLLEYBALL LEADER BOARD

#	ATTACK (by K)	S	K	K/S	E	TA	Pct
18	McClendon, Deja	107	312	2.92	97	769	.280
1	Scott, Ariel	96	307	3.20	86	787	.281
17	Courtney, Megan	101	250	2.48	77	617	.280
16	Slay, Katie	108	230	2.13	48	452	.403
7	Grant, Nia	99	184	1.86	49	343	.394
12	Hancock, Micha	108	103	0.95	26	223	.345
9	Prieto Cerame, P.	54	81	1.50	30	184	.277
14	Whitney, Aiyana	31	40	1.29	11	92	.315
6	Martin, Maddie	34	7	0.21	2	21	.238
23	Robertson, Kelly	3	6	2.00	1	9	.556
4	Gonzalez, Dominique	108	1	0.01	2	8	-.125
2	Caraway, Lara	20	0	0.00	0	1	.000

#	KILL (by K)	S	K	K/S
18	McClendon, Deja	107	312	2.92
1	Scott, Ariel	96	307	3.20
17	Courtney, Megan	101	250	2.48
16	Slay, Katie	108	230	2.13
7	Grant, Nia	99	184	1.86
12	Hancock, Micha	108	103	0.95
9	Prieto Cerame, P.	54	81	1.50
14	Whitney, Aiyana	31	40	1.29
6	Martin, Maddie	34	7	0.21
23	Robertson, Kelly	3	6	2.00
4	Gonzalez, Dominique	108	1	0.01
2	Caraway, Lara	20	0	0.00

#	SET (by A)	S	A	A/S	TA	Pct
12	Hancock, Micha	108	1201	11.12	2542	.472
4	Gonzalez, Dominique	108	77	0.71	274	.281
18	McClendon, Deja	107	40	0.37	179	.223
16	Slay, Katie	108	29	0.27	71	.408
17	Courtney, Megan	101	22	0.22	134	.164
7	Grant, Nia	99	9	0.09	39	.231
33	Fuller, Lacey	99	8	0.08	39	.205
1	Scott, Ariel	96	6	0.06	46	.130
6	Martin, Maddie	34	4	0.12	7	.571
9	Prieto Cerame, P.	54	3	0.06	13	.231
2	Caraway, Lara	20	1	0.05	2	.500
14	Whitney, Aiyana	31	1	0.03	3	.333
15	Harding, Maggie	12	1	0.08	1	1.000
3	Pierce, Kendall	75	1	0.01	5	.200
10	Muller, Carley	7	0	0.00	1	.000
13	Krause, Taylor	10	0	0.00	2	.000

#	SERVE (by SA)	S	SA	SE	SA/S	TA	Pct
12	Hancock, Micha	108	71	83	0.66	535	.845
7	Grant, Nia	99	22	26	0.22	350	.926
4	Gonzalez, Dominique	108	14	31	0.13	416	.925
18	McClendon, Deja	107	11	21	0.10	344	.939
33	Fuller, Lacey	99	10	17	0.10	323	.947
3	Pierce, Kendall	75	7	7	0.09	181	.961
9	Prieto Cerame, P.	54	4	14	0.07	44	.682
15	Harding, Maggie	12	2	1	0.17	17	.941
6	Martin, Maddie	34	1	17	0.03	63	.730
24	Broerman, Laura	5	1	0	0.20	11	1.000
1	Scott, Ariel	96	1	2	0.01	54	.963
17	Courtney, Megan	101	1	8	0.01	147	.946
2	Caraway, Lara	20	1	3	0.05	42	.929
10	Muller, Carley	7	0	1	0.00	12	.917
13	Krause, Taylor	10	0	0	0.00	15	1.000
14	Whitney, Aiyana	31	0	0	0.00	8	1.000
23	Robertson, Kelly	3	0	0	0.00	2	1.000

#	BLOCK (by Total)	S	BS	BA	Total	Blk/S
16	Slay, Katie	108	22	155	177.0	1.64
1	Scott, Ariel	96	3	82	85.0	0.89
7	Grant, Nia	99	11	73	84.0	0.85
17	Courtney, Megan	101	22	51	73.0	0.72
18	McClendon, Deja	107	21	47	68.0	0.64
12	Hancock, Micha	108	5	60	65.0	0.60
9	Prieto Cerame, P.	54	7	9	16.0	0.30
14	Whitney, Aiyana	31	0	12	12.0	0.39
23	Robertson, Kelly	3	0	4	4.0	1.33

#	DEFENSE (by Dig)	S	Dig	Dig/S	BHE
4	Gonzalez, Dominique	108	343	3.18	0
18	McClendon, Deja	107	300	2.80	0
17	Courtney, Megan	101	238	2.36	0
12	Hancock, Micha	108	229	2.12	8
33	Fuller, Lacey	99	110	1.11	0
1	Scott, Ariel	96	83	0.86	0
7	Grant, Nia	99	54	0.55	1
16	Slay, Katie	108	33	0.31	1
6	Martin, Maddie	34	27	0.79	0
3	Pierce, Kendall	75	20	0.27	0
9	Prieto Cerame, P.	54	15	0.28	0
14	Whitney, Aiyana	31	8	0.26	0
2	Caraway, Lara	20	6	0.30	0
13	Krause, Taylor	10	5	0.50	0
24	Broerman, Laura	5	2	0.40	0
15	Harding, Maggie	12	1	0.08	0
23	Robertson, Kelly	3	0	0.00	0
10	Muller, Carley	7	0	0.00	0

#	POINTS (by Points)	S	Points	Points/S
18	McClendon, Deja	107	367	3.43
1	Scott, Ariel	96	352	3.67
16	Slay, Katie	108	329	3.05
17	Courtney, Megan	101	298	2.96
7	Grant, Nia	99	253	2.56
12	Hancock, Micha	108	209	1.94
9	Prieto Cerame, P.	54	96	1.79
14	Whitney, Aiyana	31	46	1.48
4	Gonzalez, Dominique	108	15	0.14
6	Martin, Maddie	34	8	0.24
23	Robertson, Kelly	3	8	2.67
2	Caraway, Lara	20	1	0.05



2013 PENN STATE WOMEN'S VOLLEYBALL

2013 PENN STATE WOMEN'S VOLLEYBALL OVERALL STATISTICS AND RESULTS

#	Player	sp	Attack				pct	Set		Serve			re	Dig		Blocking					points	
			k	k/s	e	ta		a	a/s	sa	se	sa/s		dig	dig/s	bs	ba	total	blk/s	be		bhe
23	Robertson, Kelly	3	6	2.00	1	9	.556	0	0.00	0	0	0.00	-	0	0.00	0	4	4	1.33	0	0	8.0
16	Slay, Katie	108	230	2.13	48	452	.403	29	0.27	0	0	0.00	-	33	0.31	22	155	177	1.64	14	1	329.5
7	Grant, Nia	99	184	1.86	49	343	.394	9	0.09	22	26	0.22	-	54	0.55	11	73	84	0.85	10	1	253.5
12	Hancock, Micha	108	103	0.95	26	223	.345	1201	11.12	71	83	0.66	-	229	2.12	5	60	65	0.60	8	8	209.0
14	Whitney, Aiyana	31	40	1.29	11	92	.315	1	0.03	0	0	0.00	-	8	0.26	0	12	12	0.39	3	0	46.0
1	Scott, Ariel	96	307	3.20	86	787	.281	6	0.06	1	2	0.01	-	83	0.86	3	82	85	0.89	9	0	352.0
17	Courtney, Megan	101	250	2.48	77	617	.280	22	0.22	1	8	0.01	-	238	2.36	22	51	73	0.72	13	0	298.5
18	McClendon, Deja	107	312	2.92	97	769	.280	40	0.37	11	21	0.10	-	300	2.80	21	47	68	0.64	6	0	367.5
9	Prieto Cerame, P.	54	81	1.50	30	184	.277	3	0.06	4	14	0.07	-	15	0.28	7	9	16	0.30	0	0	96.5
6	Martin, Maddie	34	7	0.21	2	21	.238	4	0.12	1	17	0.03	-	27	0.79	0	0	0	0.00	0	0	8.0
3	Pierce, Kendall	75	0	0.00	0	0	.000	1	0.01	7	7	0.09	-	20	0.27	0	0	0	0.00	0	0	7.0
2	Caraway, Lara	20	0	0.00	0	1	.000	1	0.05	1	3	0.05	-	6	0.30	0	0	0	0.00	0	0	1.0
10	Muller, Carley	7	0	0.00	0	0	.000	0	0.00	0	1	0.00	-	0	0.00	0	0	0	0.00	0	0	0.0
24	Broerman, Laura	5	0	0.00	0	0	.000	0	0.00	1	0	0.20	-	2	0.40	0	0	0	0.00	0	0	1.0
33	Fuller, Lacey	99	0	0.00	0	0	.000	8	0.08	10	17	0.10	-	110	1.11	0	0	0	0.00	0	0	10.0
15	Harding, Maggie	12	0	0.00	0	0	.000	1	0.08	2	1	0.17	-	1	0.08	0	0	0	0.00	0	0	2.0
13	Krause, Taylor	10	0	0.00	0	0	.000	0	0.00	0	0	0.00	-	5	0.50	0	0	0	0.00	0	0	0.0
4	Gonzalez, Dominique	108	1	0.01	2	8	-.125	77	0.71	14	31	0.13	-	343	3.18	0	0	0	0.00	0	0	15.0
PENN STATE		108	1521	14.08	429	3506	.311	1403	12.99	146	231	1.35	44	1474	13.65	91	493	337.5	3.12	63	10	2004.5
Opponents		108	1149	10.64	675	3574	.133	1091	10.10	44	193	0.41	146	1351	12.51	35	291	180.5	1.67	60	37	1373.5

Team Statistics	PSU	OPP	Date	Opponent	Score	Score by set	Att.
ATTACK							
Kills	1521	1149	Aug 31	SYRACUSE	w 3-0	25-16,25-15,25-17	3141
Errors	429	675	Aug 31	#19 LOUISVILLE	w 3-0	25-15,25-16,25-13	3141
Total Attacks	3506	3574	Sep 07	at #6 TEXAS	L 2-3	27-25,17-25,25-13,21-25,10-15	4373
Attack Pct	.311	.133	Sep 08	#8 FLORIDA	w 3-0	25-18,25-17,25-20	0
Kills/Set	14.1	10.6	Sep. 13 201	vs Marquette	w 3-0	25-17,25-12,25-17	127
SET							
Assists	1403	1091	Sep 14	vs Central Arkansas	w 3-0	25-20,25-22,25-10	89
Attempts	3358	3583	Sep 14	at Florida Gulf Coast	w 3-0	25-8,25-15,25-17	2006
Assist Pct	.418	.304	Sep 20	ALBANY	w 3-0	25-8,25-6,25-4	2811
Assists/Set	13.0	10.1	Sep 21	EASTERN KENTUCKY	w 3-0	25-10,25-8,25-19	3722
SERVE							
Aces	146	44	Sep 21	YALE	w 3-0	25-16,25-17,25-6	3722
Errors	231	193	*Sep 27	#15 MICHIGAN STATE	L 2-3	23-25,24-26,25-19,25-19,9-15	3625
Attempts	2564	1915	*Sep 28	#10 MICHIGAN	w 3-1	25-16,20-25,25-19,25-17	3506
Serve Pct	.910	.899	*Oct 03	at Indiana	w 3-0	25-18,25-19,25-8	1026
Aces/Set	1.4	0.4	*Oct 05	at #24 Purdue	w 3-2	16-25,25-21,25-16,22-25,15-8	2819
SERVE RECEPTIONS							
Errors	44	146	*Oct 09	#11 MINNESOTA	w 3-2	25-19,23-25,25-21,22-25,15-11	2067
Errors/Set	0.4	1.4	*Oct 12	#19 WISCONSIN	w 3-0	25-22,25-17,25-21	1980
Attempts	1721	2332	*Oct 18	at Illinois	w 3-2	19-25,25-22,24-26,25-15,15-12	2588
Reception Pct	.974	.937	*Oct 20	at Northwestern	w 3-0	25-17,25-15,25-17	2206
DEFENSE							
Digs	1474	1351	*Oct 23	#24 OHIO STATE	w 3-0	25-9,25-11,25-16	2458
Digs/Set	13.6	12.5	*Oct 26	IOWA	w 3-0	25-8,25-8,25-11	3005
BLOCKING							
Block Solo	91	35	*Nov 01	at #17 Michigan	w 3-1	16-25,25-22,25-20,25-16	1800
Block Assist	493	291	*Nov 02	at #14 Michigan State	w 3-0	25-14,25-18,25-20	3071
Total Blocks	337.5	180.5	*Nov 08	#14 PURDUE	w 3-0	25-18,25-22,25-21	3203
Blocks/Set	3.1	1.7	*Nov 09	INDIANA	w 3-0	25-16,25-11,25-11	4033
Block Errors	63	60	*Nov 15	at #14 Wisconsin	w 3-0	25-23,27-25,25-16	5897
Ball handling errors	10	37	*Nov 16	at #11 Minnesota	w 3-0	25-20,25-17,25-23	5748
ATTENDANCE							
Total	49856	42904	*Nov 22	NORTHWESTERN	w 3-1	25-17,25-18,31-33,25-20	3828
Dates/Avg Per Date	17/2933	12/3575	*Nov 23	#20 ILLINOIS	w 3-1	25-20,25-17,23-25,25-16	3924
Neutral site #/Avg	2/108	-	*Nov 27	at Ohio State	w 3-0	25-12,25-14,25-8	2809
Current win streak	20	-	*Nov 30	at #10 NEBRASKA	w 3-1	22-25,25-23,26-24,26-24	8561
Home win streak	10	-	Dec 06	LIU-BROOKLYN	w 3-0	25-21,25-21,25-14	1690

Record in 3-set matches:21-0 • Record in 4-set matches:5-0 • Record in 5-set matches:3-2



2013 PENN STATE MATCH SUMMARIES



PSU 3, SYRACUSE 0

University Park, Pa. (Rec Hall)
Aug. 31, 2013

The No. 2 Penn State women's volleyball team officially opened 2013 with a 3-0 (25-16, 25-15, 25-17) victory against Syracuse in the Penn State Invitational. With the win, the Lions improve to 29-6 in season-openers under the guidance of head coach Russ Rose.

Following an early Penn State 4-1 lead, the Orange fought within two, 12-10, following a kill from junior Nicolette Serratore and an attacking error on senior Deja McClendon. The Lions regained momentum though, and increased its advantage to as many as nine points, 23-14, before a kill from junior Nia Grant sent McClendon to the service line for match point. Grant followed with a kill to secure the opening set, 25-16.

Tied at 6-all in set two, the Lions went on a 7-3 run and didn't relinquish control for the remainder of the set, finishing the frame with a kill from Prieto Cerame and an ace from Hancock to go up 2-0.

Syracuse made one final attempt to hold off PSU, 24-17, in set three following a kill by Monika Salkute, but an Orange service error ended the attack, giving the Lions a 25-17 win in set three and the victory.

NO. 2 PENN STATE (1-0, 0-0)

Name	SP	K	E	TA	PCT	A	SA	SE	RE	D	BS	BA	BE
Grant	3	6	1	16	.312	0	1	1	0	3	0	0	1
P. Cerame	3	9	3	17	.353	0	0	0	0	2	0	0	0
Hancock	3	5	0	9	.556	30	1	2	0	7	0	0	0
Slay	3	5	1	12	.333	2	0	0	0	2	2	3	1
Courtney	1	3	2	7	.143	0	0	0	0	3	0	1	1
McClendon	2	3	2	10	.100	0	0	0	0	4	1	0	0
Scott	1	5	2	11	.273	0	0	1	0	0	0	0	0
Caraway	1	0	0	0	.000	0	0	0	0	0	0	0	0
Pierce	1	0	0	0	.000	0	1	0	0	0	0	0	0
Gonzalez	3	0	0	0	.000	1	0	1	0	3	0	0	0
Martin	2	1	0	6	.167	2	0	2	0	7	0	0	0
Krause	1	0	0	0	.000	0	0	0	0	1	0	0	0
Whitney	1	6	1	11	.455	0	0	0	0	3	0	2	0
Broerman	1	0	0	0	.000	0	0	0	0	1	0	0	0
Fuller	2	0	0	0	.000	0	1	1	0	3	0	0	0
TOTALS	3	43	12	99	.313	35	4	8	0	39	3	6	3

Set	K	E	TA	PCT	Sideout	PCT
1	16	4	29	.414	12-17	70%
2	12	4	34	.235	12-15	80%
3	15	4	36	.306	13-18	72%

Syracuse	16	15	17
Penn State	25	25	25

SYRACUSE (0-1, 0-0)

Name	SP	K	E	TA	PCT	A	SA	SE	RE	D	BS	BA	BE
Wlasczucuk	3	4	2	7	.286	4	0	3	2	8	1	0	2
Handley	3	4	3	14	.071	16	0	0	0	0	0	0	1
McCabe	3	3	4	11	-.091	0	0	0	0	0	0	0	2
Salkute	3	3	1	10	.200	0	0	1	0	3	0	2	0
Serratore	3	6	1	20	.250	0	0	2	1	7	0	3	1
Uattara	3	6	4	21	.095	1	0	1	0	5	0	0	1
Timberlake	3	0	0	1	.000	0	0	2	0	11	0	0	0
Clarey	1	0	0	0	.000	0	0	0	0	0	0	0	0
Shaipova	1	0	2	4	-.500	0	0	0	0	1	0	1	0
Humes	2	0	0	0	.000	1	0	0	0	1	0	0	0
Violas	3	0	0	0	.000	0	0	0	0	1	0	0	0
TOTALS	3	26	17	88	.102	22	0	9	4	36	1	8	5

Set	K	E	TA	PCT	Sideout	PCT
1	10	4	29	.207	11-24	45%
2	8	7	29	.034	12-25	47%
3	8	6	30	.067	12-24	50%

Tie Scores	1	2	3	Total
Lead Changes	1	1	1	3



PSU 3, LOUISVILLE 0

University Park, Pa. (Rec Hall)
Aug. 31, 2013

In a matchup that featured sisters Deja and Maya McClendon on opposite sides of the net, No. 2 Penn State women's volleyball swept past No. 19 Louisville (1-1) in straight sets (25-15, 25-16, 25-13) in the finale of the Penn State Invitational. Hancock earned Penn State Invitational MVP honors for her efforts this weekend, while senior Katie Slay and Prieto Cerame joined her on the All-Tournament Team.

The Nittany Lions got out to a hot start against the Cardinals, using a 6-0 run to construct an early advantage. With a steady 19-12 lead, Hancock connected on two straight aces to increase the Nittany Lion advantage to 21-12. Penn State rallied to finish the frame, as Deja pounded one final kill to give PSU the first set, 25-15.

In set two, Hancock followed with her fifth ace of the match to give Penn State a 11-10 lead. Continuing the momentum, Penn State closed out the set on an 11-4 run to improve to 2-0 in the match. Penn State used a 5-0 spurt in the third set to secure a 13-5 lead. The Nittany Lions did not let the lead dip below 10 points for the rest of the match as Penn State cruised to a 25-13 victory in set three and a 2-0 record on the weekend.

NO. 19 LOUISVILLE (1-1, 0-0)

Name	SP	K	E	TA	PCT	A	SA	SE	RE	D	BS	BA	BE
Mattingly	3	3	2	8	.125	0	0	0	0	0	1	0	0
Kvittle	3	1	0	4	.250	10	0	0	0	3	0	2	0
Juhl	3	7	5	28	.071	0	0	2	2	3	0	1	0
Pouliezos	3	0	0	0	.000	1	0	0	3	3	0	0	0
McClendon	3	8	9	36	.028	0	0	3	1	8	0	0	0
Ewing	3	4	1	7	.429	0	0	0	1	0	2	0	0
Welch	3	0	0	0	.000	1	0	1	110	0	0	0	0
George	3	0	0	1	.000	10	0	0	4	0	0	0	0
Faucette	1	0	1	4	-.250	0	0	0	1	0	0	0	0
Sahagian	1	0	1	2	-.500	0	0	0	0	0	0	0	0
Jenkins	3	2	4	11	-.182	0	0	0	1	0	0	0	0
TOTALS	3	25	23	101	.020	22	0	6	9	32	0	6	0

Set	K	E	TA	PCT	Sideout	PCT
1	10	5	38	.132	9-25	36%
2	6	12	34	-.176	11-24	45%
3	9	6	29	.103	12-25	47%

Louisville	15	16	13
Penn State	25	25	25

NO. 2 PENN STATE (2-0, 0-0)

Name	SP	K	E	TA	PCT	A	SA	SE	RE	D	BS	BA	BE
Scott	3	11	5	26	.231	0	0	0	0	6	0	2	0
Grant	3	5	2	11	.273	1	1	0	0	0	0	3	0
P. Cerame	3	10	3	19	.368	0	0	0	0	3	1	2	0
Hancock	3	2	0	5	.400	28	8	1	0	7	0	1	0
Slay	3	3	1	7	.286	0	0	0	0	1	1	2	0
McClendon	3	2	3	10	-.100	2	1	0	17	0	1	0	0
Pierce	1	0	0	0	.000	0	0	0	0	0	0	0	0
Gonzalez	3	0	0	1	.000	0	0	2	0	9	0	0	0
Martin	1	0	0	0	.000	0	0	0	0	0	0	0	0
Whitney	1	1	0	2	.500	0	0	0	0	0	0	0	0
Harding	1	0	0	0	.000	0	0	0	0	0	0	0	0
Fuller	3	0	0	0	.000	0	0	1	0	4	0	0	0
TOTALS	3	34	14	81	.247	31	9	5	0	47	2	11	0

Set	K	E	TA	PCT	Sideout	PCT
1	13	5	34	.235		
2	10	6	28	.143		
3	11	3	19	.421		

Tie Scores	0	5	2	7
Lead Changes	0	1	0	1



TEXAS 3, PSU 2

Austin, Texas (Gregory Gym)
Sept. 7, 2013

No. 1 Penn State women's volleyball came up just short in a close 3-2 loss to No. 6 Texas in the opening match of the Nike Big Four Classic.

Leading 11-9 in set one, PSU held on to a one-point advantage, until a Penn State attacking error and a kill from Texas put UT in front, 18-16. The set remained tight up until McClendon and Hancock fired back-to-back kills to secure a 27-25 victory in the first game.

After dropping set two, PSU came out of the locker room strong and opened set three on a 9-4 run. Later in the frame, Texas closed the gap to four, 14-10, helped out by two PSU serving aces, but the Lions closed out the set on an 11-3 streak to go up 2-1 in the match.

Heading into the fifth and final set after a loss in set four, both teams battled point-for-point. A Nittany Lion service ace and kill from Molly McCage put Texas up by three, 11-8, but PSU fought back within one, 11-10. From there, the Lions couldn't continue the momentum, as Texas capitalized on two PSU attacking errors, following with two kills to take the set, 15-10 and the match.

NO. 6 TEXAS (0-1, 0-0)

Name	SP	K	E	TA	PCT	A	SA	SE	RE	D	BS	BA	BE
Bell	5	9	2	21	.333	1	0	0	0	1	3	0	0
Victoria	5	3	2	13	.077	3	0	1	2	9	1	3	1
Neal	5	10	2	23	.348	2	1	4	1	20	1	2	0
Eckerman	5	15	3	39	.308	0	1	1	0	4	0	2	0
Collins	5	0	0	0	.000	22	0	1	0	16	0	0	0
Webster	5	9	6	32	.094	0	0	0	0	6	0	3	0
McCage	5	6	0	13	.462	0	0	0	0	1	5	1	0
Brooks	1	0	0	0	.000	0	0	0	0	0	0	0	0
Allison	5	0	0	0	.000	19	0	0	0	5	0	0	1
Palmer	5	0	0	0	.000	2	1	2	0	12	0	0	0
TOTALS	5	52	11	141	.262	49	9	6	7	3	4	18	3

Set	K	E	TA	PCT	Sideout	PCT
1	13	3	35	.286	17-27	62%
2	12	4	28	.286	12-17	70%
3	7	5	28	.071	12-25	47%
4	14	3	35	.314	14-21	66%
5	6	0	15	.400	9-11	81%

Penn State	27	17	25	21	10
Texas	25	25	13	25	15

NO. 1 PENN STATE (2-0, 0-0)

Name	SP	K	E	TA	PCT	A	SA	SE	RE	D	BS	BA	BE
Scott	4	5	7	23	-.087	0	0	0	0	5	0	0	0
Grant	5	4	2	8	.250	0	3	3	0	4	0	3	1
P. Cerame	5	18	8	47	.213	0	0	0	0	0	0	2	0
Hancock	5	4	0	8	.500	51	2	6	0	8	0	4	0
Slay	5	12	3	26	.346	0	0	0	0	0	1	3	1
McClendon	5	20	3	46	.370	0	0	3	0	17	0	0	0
Pierce	5	0	0	0	.000	0	0	0	0	1	0	0	0
Gonzalez	5	0	0	1	.000	7	0	2	0	13	0	0	0
Martin	5	0	0	1	.000	0	1	5	0	10	0	0	0
Whitney	2	11	5	0	.000	0	0	0	0	0	0	1	0
Courtney	5	5	1	14	.286	1	0	2	1	7	0	1	0
Fuller	2	0	0	0	.000	0	0	1	0	0	0	0	0
TOTALS	5	69	25	179	.246	59	6	22	3	65	1	14	0

Set	K
-----	---



2013 PENN STATE MATCH SUMMARIES



PSU 3, FLORIDA 0

Austin, Texas (Gregory Gym)
Sept. 8, 2013

No. 1 Penn State topped No. 8 Florida in straight sets in the final match of the Nike Big Four Classic Sunday afternoon. With the victory, the Nittany Lions improve to 8-3 all-time against the Gators and 2-0 in the event.

Late in the opening set, PSU used a 9-4 streak to construct a 19-12 advantage, forcing the Gators to call two timeouts. Following the break, UF used three consecutive kills and a service ace to attempt a comeback, 23-18, but was unable to mount a run as a Gator service error put Dominique Gonzalez at the line for set-point, 24-18. Gonzalez connected on an ace to seal the set, 25-18.

Penn State used an 11-1 stretch for a double-digit advantage, 19-9, in set two. The Gators couldn't find any momentum to regain control though, as a service error from Ziva Recek gave the Lions set two.

Knotted at 9-all in set three both teams continued to trade the lead throughout the remainder of the set before UF smacked a kill to put the Gators up by one, 20-19. Penn State responded with a 5-0 run to close out the third set, as Grant, Courtney and Hancock all pounded kills to secure a 25-20 victory.

NO. 8 FLORIDA (5-0, 0-0)

Name	SP	K	E	TA	PCT	A	SA	SE	RE	D	BS	BA	BE
Mallette	3	67	19	.053	0	0	0	1	0	0	0	0	1
Brauneis	2	00	2	.000	14	1	2	0	4	0	1	1	
Recek	3	71	24	.250	1	0	2	2	4	0	0	0	0
Mann	3	103	20	.350	0	0	0	0	1	0	0	0	0
Antwi	3	53	15	.133	0	0	0	0	1	1	1	1	0
Pole	3	00	0	.000	0	0	0	1	1	0	0	0	0
Holston	3	52	10	.300	0	0	0	1	1	0	0	0	0
Unroe	3	00	0	.000	2	0	0	3	14	0	0	0	0
Dagostino	3	10	3	.333	15	0	0	0	6	0	0	0	0
Monserrez	3	00	0	.000	0	0	0	0	4	0	0	0	0
O'Rourke	2	00	0	.000	0	0	1	1	3	0	0	0	0
TOTALS	3	34	16	.93	19432	1	5	9	39	1	2	2	2

Set	K	E	TA	PCT	Sideout	PCT
1	14	5	31	.290	14-25	56%
2	6	5	27	.037	10-24	41%
3	14	6	35	.229	15-25	60%

Florida	18	17	20
Penn State	25	25	25

NO. 1 PENN STATE (2-1, 0-0)

Name	SP	K	E	TA	PCT	A	SA	SE	RE	D	BS	BA	BE
Grant	3	83	16	.312	1	1	0	0	1	0	1	0	1
P.Cerame	3	91	17	.471	0	0	0	0	0	1	0	1	0
Hancock	3	50	6	.833	29	5	4	0	3	1	2	1	
Slay	3	40	10	.400	2	0	0	0	0	0	3	0	
Courtney	3	113	24	.333	0	0	1	0	12	0	1	0	
McClendon	35	425	.040	2	0	0	0	5	1	0	1		
Pierce	1	00	0	.000	0	1	0	0	0	0	0	0	0
Gonzalez	3	01	1	.000	2	1	0	1	1	0	0	0	0
Martin	1	00	0	.000	0	0	0	1	0	0	0	0	0
Fuller	3	00	0	.000	1	1	1	0	2	0	0	0	0
TOTALS	3	2617	88	.102	22	0	9	4	36	1	8	5	

Set	K	E	TA	PCT	Sideout	PCT
1	14	2	24	.500	14-18	77%
2	15	7	37	.216	11-8	61%
3	13	3	38	.263	15-20	75%

	1	2	3	Total
Tie Scores	4	7	13	24
Lead Changes	1	4	3	8



PSU 3, MARQUETTE 0

Fort Myers, Florida (Alico Arena)
Sept. 13, 2013

No. 3 Penn State women's volleyball dismantled Marquette in straight sets in the opening match of the Hilton Garden Inn Homewood Suites Classic in Alico Arena.

Leading by three, 9-7, PSU held off the pressure, taking its largest lead of the set, 21-13, after a kill from McClendon. MU attempted to move ahead once more, using three straight points to make it 21-16, but PSU responded with a 4-1 streak to finish off the frame, 25-17.

After jumping out to a 7-3 start, the Nittany Lions bolstered the lead to as many as 10 points, 18-8. From there, PSU cruised to a 25-12 victory in the second set after closing out the period on a 7-4 run.

With the third set tied, 13-all, Penn State used a 3-0 spurt to secure a 17-13 advantage. Marquette notched one more kill before Penn State used a 4-0 stretch to go up by as many as seven points, 21-14.

Katie Slay, Deja McClendon and Paulina Prieto Cerame all combined for kills, to make it set-point, 24-17, before Aiyana Whitney smacked one final kill to secure the match.

NO. 3 PENN STATE (3-1, 0-0)

Name	SP	K	E	TA	PCT	A	SA	SE	RE	D	BS	BA	BE
Grant	3	5	19	.444	0	1	0	0	2	0	2	0	0
P.Cerame	3	7	216	.312	1	0	1	0	0	1	0	0	0
Hancock	3	4	0	.500	33	0	0	0	7	0	3	0	
Slay	3	8	0	1.000	800	0	0	0	1	0	4	0	
Courtney	3	9	117	.471	1	0	1	0	10	0	1	1	
McClendon	3	9	222	.318	2	0	1	0	5	0	2	1	
Scott	1	0	1	.333	0	0	0	0	1	0	0	0	0
Caraway	3	0	0	.000	0	0	0	0	0	0	0	0	0
Pierce	1	0	0	.000	0	0	0	0	0	0	0	0	0
Gonzalez	3	0	0	.000	4	2	0	1	1	0	0	0	0
Martin	2	0	0	.000	0	1	0	1	0	0	0	0	0
Whitney	1	1	0	1.000	0	0	0	0	0	0	0	0	0
Fuller	3	0	0	.000	0	0	1	0	3	0	0	0	0
TOTALS	3	43	7	.87	.414	41	3	5	0	41	1	12	2

Set	K	E	TA	Pct
1	14	3	30	.367
2	13	1	27	.444
3	16	3	30	.433

PSU	25	25	25
Marquette	17	12	17

MARQUETTE (2-2, 0-0)

Name	SP	K	E	TA	PCT	A	SA	SE	RE	D	BS	BA	BE
Bailey	3	134	28	.321	0	1	0	4	0	0	0	1	
Rauch	3	0	0	.000	0	0	1	4	0	0	0	0	0
Niemann	3	5	2	.310	0	0	0	0	0	0	1	0	
Gosh	3	5	2	.210	1430	0	3	0	1	0	0	0	0
Kocken	3	4	2	.167	2	0	4	0	0	0	1	1	
Koberstien	3	0	1	.333	300	0	0	5	0	1	0	1	
Lehman	3	7	6	.190	.531	0	0	0	1	0	1	0	1
Jezirowski	3	0	0	.000	1	0	1	1	9	0	0	0	0
Stier	3	0	1	.500	0	0	0	8	0	0	0	0	0
TOTALS	3	34	1898	.163	34	0	9	3	32	0	4	2	

Set	K	E	TA	Pct
1	14	6	34	.235
2	9	9	35	.000
3	11	3	29	.276

	1	2	3	Total
Tie scores	2	1	10	13
Lead changes	1	0	5	6



PSU 3, CENTRAL ARKANSAS 0

Fort Myers, Florida (Alico Arena)
Sept. 14, 2013

The No. 3 Penn State women's volleyball team recorded its fifth straight-set victory of the season with a 3-0 win against Central Arkansas in the Hilton Garden Inn Homewood Suites Classic.

With the opening set knotted, 12-12, Penn State used a 6-1 run to move ahead by five, 18-13. After kills from Courtney and two more UCA attacking errors, the Nittany Lions looked to close out the set, 23-16. The Sugar Bears answered back with a 4-1 run to jump within four, 24-20, but Paulina Prieto Cerame halted the streak with a solo stuff to seal the opening set, 25-20 in favor of the Nittany Lions.

PSU got out to a hot start in the second set, using a 7-1 run to claim an early advantage. Later, Penn State used a 4-0 streak to go up by five, 19-14. PSU couldn't shake the Sugar Bears as they chipped away at the PSU lead, tying it 21-all following a 5-0 spurt. PSU answered with a 4-1 stretch to close out the second set, 25-22.

The Nittany Lions came out firing in the third set, using a 14-1 advantage for an early double-digit lead. Central Arkansas was unable to stop the offensive momentum, as PSU continued to dominate at the net, taking an eventual 25-10 victory in the final frame.

CENTRAL ARKANSAS (5-0, 0-0)

Name	SP	K	E	TA	PCT	A	SA	SE	RE	D	BS	BA	BE
Collins	3	30	5	.600	30	0	0	0	8	0	0	0	0
Brooks	3	64	19	.105	2	0	2	2	6	0	1	0	
Rogers	3	00	1	.000	0	0	0	2	4	0	0	0	0
Nagy	3	97	37	.054	0	0	0	0	0	0	1	0	
Gantar	3	54	13	.077	0	0	0	0	1	1	1	0	
Dittrich	3	53	11	.182	0	0	2	0	1	0	1	0	
Petties	1	00	0	.000	0	0	0	0	0	0	0	0	0
Singleton	1	00	1	.000	0	0	1	0	0	0	0	0	0
Berringer	3	00	1	.000	2	0	2	1	15	0	0	0	0
South	2	00	0	.000	0	0	0	0	1	0	0	0	0
Schnars	3	71	17	.353	0	0	0	0	1	0	0	0	0
Hunt	3	00	1	.000	0	0	1	0	0	0	0	0	0
TOTALS	3	3519	106	.151	34	0	8	8	36	1	4	0	0

Set	K	E	TA	Pct
1	13	8	37	.135
2	15	4	39	.282
3	7	7	30	.000

Central Arkansas	20	22	10
Penn State	25	25	25

NO. 3 PENN STATE (4-1, 0-0)

Name	SP	K	E	TA	PCT	A	SA	SE	RE	D	BS	BA	BE
Grant	3	62	11	.364	0	1	0	0	3	1	0	0	0
P.Cerame	1	23	8	.125	0	0	0	0	1	1	0	0	0
Hancock	3	12	7	.143	30	3	0	0	5	0	1	0	
Slay	3	61											



2013 PENN STATE MATCH SUMMARIES



PSU 3, FGCU 0

Fort Myers, Florida (Alico Arena)
Sept. 14, 2013

In front of a record crowd, the No. 3 Penn State women's volleyball team captured the Hilton Garden Inn Homewood Suites Classic title with a 3-0 victory against tournament host, FGCU in Alico Arena.

Penn State opened the match on a 13-2 streak, to build an early advantage. FGCU managed to halt the momentum with a pair of kills, but the spurt did not faze the Nittany Lions, as Nia Grant and Kendall Pierce answered back with a kill and an ace to make it 16-4. From there, PSU cruised to set point on a 9-1 stretch for a 25-8 win.

Both teams kept it close early in the second stanza. With the Eagles within one. 11-10, Penn State remained on top, before closing out the second set on an 8-0 run to go up 2-0 in the match.

After briefly trading the lead in the third set, FGCU managed to knot it up, 10-10. PSU rallied on, using a 5-1 spurt, led by two kills from Slay to take a 15-11 lead. Using a balanced attack, the Nittany Lions claimed a 25-17 victory in the final set to secure the straight-set victory.

NO. 3 PENN STATE (5-1, 0-0)

Name	SP	K	E	TA	PCT	A	SA	SE	RE	D	BS	BA	BE
Grant	2	6	1	12	.417	0	0	0	0	1	1	1	0
P. Cerame	3	5	2	13	.231	1	0	0	0	2	1	2	0
Hancock	3	2	0	5	.400	3	1	2	0	5	0	1	0
Slay	3	9	0	11	.818	1	0	0	0	0	1	3	0
Courtney	3	9	0	14	.643	0	0	0	0	5	0	1	0
McClendon	3	5	2	15	.200	0	0	0	0	6	2	1	0
Scott	1	1	1	7	.000	0	0	0	0	0	0	0	0
Caraway	1	0	0	0	.000	1	0	1	0	2	0	0	0
Pierce	2	0	0	0	.000	0	1	1	0	2	0	0	0
Gonzalez	3	0	0	1	.000	3	0	1	0	11	0	0	0
Martin	1	1	1	3	.000	0	0	2	0	1	0	0	0
Krause	1	0	0	0	.000	0	0	0	0	0	0	0	0
Whitney	1	1	0	3	.333	0	0	0	0	1	0	1	0
Broerman	1	0	0	0	.000	0	0	0	0	0	0	0	0
Fuller	3	0	0	0	.000	0	0	1	0	6	0	0	0
TOTALS	3	39	7	84	.381	37	4	8	0	42	5	10	0

Set	K	E	TA	Pct
1	11	1	24	.417
2	14	2	35	.343
3	14	4	25	.400

Penn State	25	25	25
Florida Gulf Coast	8	15	17

FLORIDA GULF COAST UNIVERSITY (1-9, 0-0)

Name	SP	K	E	TA	PCT	A	SA	SE	RE	D	BS	BA	BE
Mesner	3	2	5	11	-.273	0	0	0	0	0	0	1	0
Holm	3	4	8	22	-.182	0	0	0	0	0	0	0	1
Meyer	3	0	0	0	.000	20	0	1	0	6	0	0	1
Pinder	3	6	3	25	.120	1	0	0	2	14	0	0	0
Mambuca	3	3	0	10	.300	1	0	0	0	4	0	1	1
Barnes	3	9	7	31	.065	0	0	3	0	3	0	0	1
Moeller	2	0	0	0	.000	0	0	0	0	0	0	0	0
Jordan	1	0	0	0	.000	0	0	0	0	0	0	0	0
Masters	3	0	1	2	-.500	2	0	0	1	6	0	0	0
TOTAL	3	24	24	101	.000	24	0	4	4	33	1	2	3

Set	K	E	TA	Pct
1	5	12	33	-.212
2	10	5	41	.122
3	9	7	27	.074

Tie score	0	3	5	8
Lead changes	0	1	1	2



PSU 3, ALBANY 0

University Park, Pa. (Rec Hall)
Sept. 20, 2013

The No. 1 Penn State women's volleyball team limited Albany to less than nine points in each set, cruising to a 3-0 victory against the Great Danes in the first PSU match of the Penn State Classic.

Penn State opened the contest with an early 6-0 run, 3-4, to grab a six-point advantage, 9-3. The Great Danes looked to spark momentum with a block following the break, but the Nittany Lions answered back with an 8-3 streak to secure a double-digit advantage, 17-7. PSU continued to pull away, delivering another 9-1 strike to secure the set.

The Nittany Lions continued the balanced attack in the second frame, jumping out to a 12-2 lead for an early advantage in the second frame. From there, Penn State allowed just four more points from the Great Danes, cruising to a 25-6 win to go up 2-0 in the match.

Penn State finished off the balance attack with 12-0 streak to capture the final frame, 25-4, notching the Nittany Lions' seventh sweep of the season. PSU was helped out by 27 Albany attacking errors as the Great Danes combined for a -.233 hitting percentage.

NO. 1 PENN STATE (6-1, 0-0)

Name	SP	K	E	TA	PCT	A	SA	SE	RE	D	BS	BA	BE
Scott	3	8	0	15	.533	0	0	0	0	1	0	4	0
Hancock	3	3	0	31	.000	29	2	1	0	6	0	2	0
Whitney	2	7	1	9	.667	1	0	0	0	1	0	4	0
Slay	3	8	1	10	.700	0	0	0	0	0	0	3	0
Courtney	2	2	2	7	.000	1	0	0	0	3	1	1	0
McClendon	3	5	0	14	.357	2	0	0	1	6	1	3	0
Caraway	1	0	0	0	.000	0	0	0	0	0	0	0	0
Pierce	1	0	0	0	.000	0	1	0	0	0	0	0	0
Gonzalez	3	0	0	0	.000	2	1	1	0	8	0	0	0
Martin	1	2	0	4	.500	1	0	0	0	4	0	0	0
P. Cerame	1	2	0	21	.000	0	0	0	0	0	0	0	0
Harding	1	0	0	0	.000	0	1	0	0	0	0	0	0
Robertson	1	3	0	5	.600	0	0	0	0	0	0	2	0
Broerman	1	0	0	0	.000	0	0	0	0	1	0	0	0
Fuller	2	0	0	0	.000	0	0	0	0	3	0	0	0
TOTALS	3	40	4	69	.522	36	5	2	1	33	2	19	0

Set	K	E	TA	Pct
1	15	2	27	.481
2	12	1	21	.524
3	13	1	21	.571

PSU	25	25	25
Albany	8	6	4

ALBANY (0-9, 0-0)

Name	SP	K	E	TA	PCT	A	SA	SE	RE	D	BS	BA	BE
Schonewise	3	2	9	16	-.438	1	0	2	0	4	0	1	0
Leindecker	3	0	0	0	.000	3	1	0	3	4	0	0	0
Jungsten	3	1	4	13	-.231	0	0	0	0	0	0	1	0
McCauley	3	1	6	11	-.455	1	0	0	0	3	0	0	0
Rivera	3	0	1	1	-.100	3	0	0	0	4	0	0	0
Dolan	3	2	2	7	.000	0	0	0	0	0	0	1	0
Spreen	3	0	0	0	.000	1	0	0	0	6	0	0	0
Dardelet	3	0	1	9	-.111	0	0	0	0	1	0	0	1
Hunter	2	1	4	9	-.333	0	0	0	0	0	0	0	0
Stroilo	2	0	0	1	.000	0	0	0	2	0	0	0	0
Furlong	3	3	0	6	.500	1	0	0	0	0	0	1	1
TOTALS	3	10	27	73	-.233	10	1	2	5	22	0	4	2

Set	K	E	TA	Pct
1	5	7	24	-.083
2	3	10	23	-.304
3	2	10	26	-.308

Tie scores	1	2	0	3
Lead changes	0	0	0	0



PSU 3, EASTERN KENTUCKY

University Park, Pa. (Rec Hall)
Sept. 21, 2013

Behind double-digit kill contributions from seniors Katie Slay, Deja McClendon and Ariel Scott, the top-ranked Penn State women's volleyball team knocked off Eastern Kentucky in three straight sets Saturday morning in the Penn State Classic.

Penn State bolted out to an early 13-4 lead helped out by a steady offensive momentum. The Nittany Lions continued to dominate at the net, embarking on an 8-2 run to make it 20-6. PSU continued to rally, taking a 25-10 win in the first set.

With the second frame tied up at 3-all, Scott, Grant and Martin lifted the Lions ahead with a trio of consecutive kills, 6-3. The Colonels answered back with a kill and an ace, but Penn State responded with an 8-2 stretch to double the advantage once more, 14-7. The Lions closed out the set on an 8-1 run for a 2-0 advantage in the match.

Both teams kept it tight early in the third set, with EKU moving ahead by one three times. With the game knotted, 12-12, Penn State pulled ahead with a kill from Slay and an ace from Gonzalez, 14-12. EKU still remained within range but PSU stayed in control, capturing a 25-10 win in the final period.

EASTERN KENTUCKY (4-6, 0-0)

Name	SP	K	E	TA	PCT	A	SA	SE	RE	D	BS	BA	BE
Plagens	3	12	2	25	.400	0	0	1	1	0	0	1	0
Moffat	3	1	0	1	1.00	12	0	0	0	6	0	0	0
Boyer	3	3	7	16	.250	0	0	0	0	1	0	0	0
Vick	3	1	0	2	.500	0	0	0	0	1	1	0	0
Anderson	3	1	2	6	-.167	0	0	0	0	0	0	0	0
Edmond	3	3	3	25	.000	1	1	0	4	5	0	0	0
Ott	3	0	0	1	.000	1	0	0	0	9	0	0	0
Mindlina	3	0	1	1	-.100	0	0	2	1	4	0	0	0
Cvelbar	3	0	0	0	.000	8	1	1	0	2	0	0	0
Tashenberg	3	2	4	12	-.167	0	0	0	0	0	1	1	0
TOTALS	3	23	19	89	.045	22	2	3	7	28	1	2	2

Set	K	E	TA	Pct
1	5	7	29	-.069
2	5	8	24	-.125
3	13	4	36	.250

Eastern Kentucky	10	8	19
Penn State	25	25	25

NO. 1 PENN STATE (7-1, 0-0)

Name	SP	K	E	TA	PCT	A	SA	SE	RE	D	BS	BA	BE
Scott	3	10	1	19	.474	0	0	0	0	2	0	1	0
Grant	2	5	0	6	.833	1	1	0	0	0	0	3	0
Hancock	3	2	2	4	.000	39	4	0	0	4	0	3	0
Slay	3	11	1	16	.625	0	0	0	0	1	0	5	0
Courtney	2	4	2	9	.222	0	0	0	0	6	0	2	1
McClendon	3	10	2	22	.364	1	0	1	0	3	0	3	0
Pierce	1	0	0	0	.000	0	0	0	0	1	0	0	0
Gonzalez	3	0	0	0	.000	2	2	0	0	20	0	0	0
Martin	2	2	0	4	.500	0	0	0	2	1	0	0	0
Muller	1	0	0	0	.000	0	0	1	0	0	0	0	0
Krause	1	0	0	0	.000	0	0	0	0	2	0	0	0
Whitney	1	2	1	4	.250	0	0	0	0	0	0	1	0
Harding	1	0	0	0	.000	0	0	1	0	0	0	0	0
Fuller	2	0	0	0	.000	0	0	0	0	3	0	0	0
TOTALS	3	46	9	84	.440	43	7	3	2	43	0	17	2

Set	K	E	TA	Pct</
-----	---	---	----	-------



2013 PENN STATE MATCH SUMMARIES



PSU 3, YALE 0

University Park, Pa. (Rec Hall)

Sept. 21, 2013

Senior Ariel Scott led the No. 1 Penn State women's volleyball team to the Penn State Classic title with a season-high 13 kills in a 3-0 victory against Yale on Saturday night in Rec Hall. Deja McClendon and Katie Slay and Dominique Gonzalez earned Penn State Classic All-Tournament team honors for their performances this weekend.

Capitalizing on a PSU serving error and three straight attacking errors, the Bulldogs climbed back within three, 17-14, in set one before the Lions called a timeout to regroup. PSU came out of the break firing, delivering an 8-2 streak to take a 25-16 win in the first.

Leading 12-10 in set two, PSU responded with a 12-2 stretch to put Gonzalez at the line for set-point, 24-12, after Courtney capped off the run with a kill. Yale attempted to stay in the game, using four kills and PSU attacking error to make it 24-17, but PSU closed out the set, 25-17.

Up by two in the match, the Nittany Lions got out to a hot start in the third set, using an 11-1 run to construct an early advantage before ultimately taking the set, 25-6.

YALE (4-2, 0-0)

Name	SP	K	E	TA	PCT	A	SA	SE	RE	D	BS	BA	BE
Ebner	3	4	2	12	.167	0	0	0	0	0	0	0	1
Carter	2	1	1	5	.000	0	0	0	0	0	0	0	0
Rogers	3	6	0	28	.214	1	0	0	2	3	0	0	0
Johnson	3	4	4	12	.000	4	0	1	0	2	0	0	1
Polan	3	0	0	3	.000	14	0	0	0	8	0	0	0
Steinberg	3	4	5	18	-.056	0	0	1	1	6	0	0	1
Rudnick	3	0	0	0	.000	1	0	0	1	8	0	0	0
Reetz	1	0	0	0	.000	0	0	0	0	0	0	0	0
Shepherd	2	0	0	0	.000	1	0	0	0	2	0	0	0
Midzik	2	3	2	10	.100	0	0	0	0	2	0	0	1
Fuller	1	1	1	3	.000	0	0	0	0	0	0	0	0
TOTALS	3	23	15	91	.088	21	0	2	4	31	0	0	4

Set	K	E	TA	Pct
1	11	1	24	.417
2	14	2	35	.343
3	14	4	25	.400

Penn State	25	25	25
Yale	16	17	16

NO.1 PENN STATE (8-1, 0-0)

Name	SP	K	E	TA	PCT	A	SA	SE	RE	D	BS	BA	BE
Scott	2	13	2	20	.550	0	0	0	0	0	0	0	2
Grant	3	8	2	13	.462	1	0	0	0	1	1	1	0
Hancock	3	3	1	5	.400	32	1	3	0	6	0	1	0
Slay	3	8	1	11	.636	2	0	0	0	2	0	5	1
Courtney	3	11	0	25	.440	2	0	0	0	5	1	3	0
McClendon	3	9	3	20	.300	2	1	0	0	7	0	0	1
Caraway	1	0	0	0	.000	0	0	0	0	2	0	0	0
Pierce	3	0	0	0	.000	0	0	1	0	3	0	0	0
Gonzalez	3	0	0	0	.000	5	2	1	0	16	0	0	0
Krause	1	0	0	0	.000	0	0	0	0	1	0	0	0
Whitney	1	2	1	9	.111	0	0	0	0	0	0	0	0
Fuller	2	0	0	0	.000	0	0	1	0	2	0	0	0
TOTALS	3	54	10	103	.427	44	4	6	0	45	2	12	2

Set	K	E	TA	Pct
1	21	5	36	.444
2	14	4	36	.278
3	19	1	31	.581

Penn State	25	25	25									
Yale	16	17	16									
TOTALS	3	54	103	.427	44	4	6	0	45	2	12	2

Set	K	E	TA	Pct
1	21	5	36	.444
2	14	4	36	.278
3	19	1	31	.581

Tie score	1	3	0	4
Lead changes	1	2	0	3



MICHIGAN STATE 3, PSU 2

University Park, Pa. (Rec Hall)

Sept. 27, 2013

Despite career high efforts from junior Micha Hancock and sophomore Megan Courtney, the No. 1 Penn State women's volleyball team lost a tough five-set battle to No. 15 Michigan State.

Leading by five, 20-15 in set one, MSU answered back with a 7-3 stretch, to come within one point of the lead 22-21. From there, MSU closed out the set on a 4-1 run to claim the opening frame.

With a slim, 23-19 PSU lead in set two, the Spartans stormed back with a kill and a pair of blocks to make it 23-22. Both clubs traded points before MSU grabbed set two, 26-24.

PSU used a 4-0 run early in the third frame, capped off by an ace from Gonzalez and a kill from Courtney to go up 6-2. The Nittany Lions did not relinquish control, securing a 25-19 win stay alive in the match. Building on the advantage in set four, PSU used a 7-3 streak to go up five. PSU didn't let MSU any closer than four points, rallying to a 25-19 win.

Trailing by two early in the fifth frame, Slay slammed a kill to put Penn State within one, but attacking errors hindered PSU from moving ahead, giving MSU the set 15-9, and the match.

NO. 15 MICHIGAN STATE (11-1, 0-0)

Name	SP	K	E	TA	PCT	A	SA	SE	RE	D	BS	BA	BE
Scott	5	18	7	46	.239	0	0	1	0	8	1	4	0
Grant	5	9	11	22	.667	1	0	2	0	2	1	1	0
Hancock	5	9	2	13	.538	57	1	6	1	9	0	0	1
Slay	5	11	2	20	.450	1	0	0	0	2	2	4	1
Courtney	5	15	4	39	.282	1	1	0	2	14	0	2	0
McClendon	5	7	4	25	.120	2	0	0	2	14	1	0	0
Caraway	1	0	0	0	.000	0	0	1	0	0	0	0	0
Pierce	5	0	0	0	.000	0	0	0	0	2	0	0	0
Gonzalez	5	0	0	0	.000	6	1	1	0	10	0	0	0
P. Cerame	1	4	2	10	.200	0	0	1	0	1	0	0	0
Whitney	1	0	0	1	.000	0	0	0	0	0	0	0	0
Fuller	5	0	0	0	.000	0	0	1	0	0	0	0	0
TOTALS	5	73	22	166	.307	68	3	13	5	62	5	11	2

Set	K	E	TA	Pct
1	13	4	40	.225
2	18	7	45	.244
3	19	2	39	.436
4	17	3	27	.519
5	6	6	15	.000

MSU	25	26	19	19	15
Penn State	23	24	25	25	9

Name	SP	K	E	TA	PCT	A	SA	SE	RE	D	BS	BA	BE
Fitterer	5	8	4	16	.250	0	1	2	0	2	0	3	1
Galloway	5	10	3	29	.241	0	0	0	3	9	0	3	0
Reinig	5	12	5	31	.226	0	0	0	0	0	0	4	1
Kelsay	5	1	0	4	.250	27	0	0	0	11	0	0	0
Wicinski	5	2	1	5	.250	51	2	3	0	9	0	2	0
Mathews	5	4	2	13	.154	0	0	0	0	0	0	6	1
Moster	5	0	0	0	.000	3	0	0	0	18	0	0	0
Peterson	5	0	0	1	.000	26	0	3	0	4	0	0	0
Hubbard	5	0	0	0	.000	2	0	2	0	0	0	0	0
Kuipers	5	5	1	11	.364	0	0	0	0	1	0	4	0
TOTALS	5	61	22	160	.244	57	5	8	3	54	0	22	3

Set	K	E	TA	Pct
1	17	6	42	.262
2	16	4	42	.286
3	13	3	36	.278
4	9	6	26	.115
5	6	3	14	.214

Tie Scores	12	9	2	5	0	28
Lead Changes	6	2	0	1	0	9



PSU 3, MICHIGAN 1

University Park, Pa. (Rec Hall)

Sept. 28, 2013

Deja McClendon and Ariel Scott led the top-ranked Penn State women's volleyball team to a Big Ten victory against No. 10 Michigan. With the 3-1 win, the Nittany Lions improve to 24-0 at home in Rec Hall against the Wolverines.

Leading by four in set one, Hancock, Grant and Courtney came out of the huddle with three consecutive kills to push Penn State ahead, 22-14. The Wolverines attempted to get back on top, but PSU answered back with two kills, and an ace to secure a 25-16 win in set one.

Down 19-15, Penn State stormed back with a 5-0 run to knot the score, 19-19. The Wolverines jumped back on top, capitalizing on a PSU attack error and four kills to make it set-point, 24-19 before, tying the match, 1-1 with a 25-20 win.

Penn State and Michigan kept it close in the third period before the Nittany Lions cracked open an 8-all tie with a 7-3 run to claim a four-point lead, 15-1 before capturing a 25-19 win to take a 2-1 lead in the match. PSU jumped out to a 10-6 advantage in set four and never looked back. Powering ahead, the Nittany Lions went on a 7-1 run for a double-digit lead, 17-7 before completing the set, 25-17 to secure the win.

NO. 10 MICHIGAN (10-1, 0-1)

Name	SP	K	E	TA	PCT	A	SA	SE	RE	D	BS	BA	BE
Scott	4	15	3	35	.343	0	0	0	0	1	0	5	2
Grant	4	8	4	17	.235	0	0	1	0	1	0	1	0
Hancock	4	2	2	9	.000	44	4	3	0	11	0	2	1
Slay	4	6	2	13	.308	1	0	0	0	1	1	8	0
Courtney	4	11	3	26	.308	0	0	1	0	8	2	2	0
McClendon	4	15	2	30	.433	2	0	0	0	13	2	1	0
Caraway	1	0	0	0	.000	0	0	0	0	0	0	0	0
Pierce	4	0	0	0	.000	0	1	0	0	0	0	0	0
Gonzalez	4	0	0	0	.000	4	1	3	1	12	0	0	0
Martin	1	0	0	0	.000	0	0	0	0	0	0	0	0
P. Cerame	1	0	0	1	.000	0	0	0	0	0	0	0	0
Fuller	4	0	0	0	.000	1	1	1	0	7	0	0	0
TOTALS	4	57	16	131	.313	52	7	9	1	54	5	19	3

Set	K	E	TA	Pct
1	16	4	36	.333
2	15	7	33	.242
3	12	4	30	.267
4	14	1	32	.406

Michigan	16	25	19	17
Penn State	25	20	25	25

Name	SP	K	E	TA	PCT	A	SA	SE	RE	D	BS	BA	BE
Toon	4	19	7	41	.293	1	1	3	0	5	2	1	0
Cross	4	1	1	3	.222	364	0	0	1	0	7	1	1
Dannemiller	4	2	3	6	-.167	43	0	2	0	12	0	0	1
Erwin	4	11	5	28	.214	1	0	0	2	9	0	2	0
Goode	4	6	3	20	.150	0	0	0	0	0	0	3	0
Sabol	4	0	0	1	.000	1	0	0	1	9	0	0	0
Lerg	2	0	0	0	.000	0	0	1	1	0	0	0	0
Morales	4	0	0	0	.000	3	0	1	3	10	0	0	0
Lee	1	0	0	0	.000	0	0	1	0	0	0	0	0
Cole	4	2	0	13	.154	0	0	0	0	1	0	5	1
TOTALS	4	51	21	131	.2								



2013 PENN STATE MATCH SUMMARIES



PSU 3, INDIANA 0

Bloomington, Ind. (University Gym)

Oct. 3, 2013

The fifth-ranked Penn State women's volleyball team downed Indiana in straight sets on the road, behind double-digit kill performances from senior Deja McClendon and sophomore Megan Courtney.

Leading by four, 18-14, after a 5-2 IU streak, the Nittany Lions answered back with a three-point spurt helped out by a kill from Courtney and two Hoosier attacking errors. Indiana didn't get any closer than six for the remainder of the set, as Penn State secured a 25-18 win in the first frame.

Rallying from a four-point deficit in the second stanza, the Nittany Lions used a 4-0 streak helped out by a kill and an ace from Hancock to tie it up, 10-10. Leading by one, 18-17, Penn State delivered a 4-0 run, to make it, 22-17. On top, PSU closed out the set with a kill from Scott and a solo stuff from Slay to take a 2-0 lead in the match.

PSU jumped out to a 9-0 lead in set three, led by three aces from Hancock. IU attempted to move ahead, but Penn State charged on, capturing a double-digit advantage, 13-3. Leading by 10, PSU took its largest lead of the match, 19-4, behind a 5-0 stretch, before powering to a 25-8 win in the third set to complete the sweep.

NO. 5 PENN STATE (10-2, 1-1)

Name	SP	K	E	TA	PCT	A	SA	SE	RE	D	BS	BA	BE
Scott	3	63	12	.250	0	0	0	0	2	0	1	0	0
Grant	3	21	4	.250	0	0	1	0	3	0	4	0	0
Hancock	3	30	31	.000	38	4	3	0	7	1	3	0	0
Slay	3	52	10	.300	3	0	0	0	1	4	1	0	0
Courtney	3	150	20	.750	0	0	0	1	2	0	1	0	0
McClendon	3	131	24	.500	1	0	1	0	5	1	3	0	0
Caraway	1	00	0	.000	0	0	0	0	0	0	0	0	0
Pierce	2	00	0	.000	0	0	0	0	0	0	0	0	0
Gonzalez	3	00	1	.000	0	0	0	0	8	0	0	0	0
Martin	2	00	0	.000	0	0	1	0	0	0	0	0	0
P.Cerame	1	10	11	.000	0	0	0	0	1	0	1	0	0
Fuller	3	00	0	.000	0	0	1	0	5	0	0	0	0
TOTALS	3	457	75	.507	42	4	7	1	33	3	17	1	1

Set	K	E	TA	PCT	Sideout	PCT
1	17	2	28	.536	14-19	73%
2	13	3	27	.370	13-19	68%
3	15	2	20	.650	8-9	88%

Penn State	25	25	25
Indiana	18	19	8

INDIANA (8-5, 0-2)

Name	SP	K	E	TA	PCT	A	SA	SE	RE	D	BS	BA	BE
Harnish	3	00	0	.000	1	0	0	1	2	0	0	0	0
Haverly	3	76	26	.038	0	0	2	2	3	0	1	0	0
George	3	43	11	.091	0	0	0	0	0	0	0	0	0
Gallagher	3	10	4	.250	19	0	0	0	3	0	0	0	0
Leach	3	43	13	.077	0	0	0	0	1	0	0	0	0
Nwaeze	3	63	17	.176	0	0	1	0	0	0	0	2	0
Merritt	3	00	0	.000	0	0	0	0	2	0	0	0	0
Lebo	2	00	0	.000	0	0	1	0	0	0	0	0	0
Hicks	1	00	0	.000	0	0	0	0	0	0	0	0	0
Anderson	3	45	14	-.071	0	0	0	0	0	0	1	0	0
Tallman	2	00	0	.000	2	0	0	0	1	0	0	0	1
Hansen	3	00	0	.000	0	1	0	1	8	0	0	0	0
Henderson	1	00	0	.000	1	0	0	0	0	0	0	0	0
TOTALS	3	2620	85	.071	23	1	4	4	20	0	4	1	1

Set	K	E	TA	PCT	Sideout	PCT
1	11	6	32	.156	13-24	54%
2	12	7	32	.156	13-25	51%
3	3	7	21	-.190	7-24	29%

	1	2	3	Total
Tie Scores	2	3	0	5
Lead Changes	0	2	0	2



PSU 3, PURDUE 2

West Lafayette, Ind. (Holloway Gym)

Oct. 5, 2013

The No. 5 Penn State women's volleyball team battled to a 3-2 victory on the road at No. 24 Purdue, marking the third straight conference victory for the Nittany Lions.

Trailing by six, 19-13, Penn State called a timeout. Following the break, PSU attempted an offensive push with two kills in between an attack error on Purdue to make it 21-16. The Boilermakers rattled off the next four kills to take the opening set, 25-16.

Leading by seven, 19-12, Purdue remained close behind, connecting on three kills and block to make it, 21-17. Capitalizing on a Boilermaker service error, Scott pounded two skills to give the Lions a, 24-18 edge. Purdue thwarted three straight set-point attempts with two kills and a Penn State attack error before Slay smacked a final kill to tie the match, 1-1.

With Purdue just four points from the lead, 14-10, Scott and Slay followed a solo stuff from Courtney with a pair of back-to-back blocks to make it, 20-12, leading to an eventual 25-16 win. After dropping set four, PSU shot out to an 8-3 lead in the fifth set. Continuing the momentum, the Lions captured the set, 15-8 for the win.

NO. 5 PENN STATE (11-2, 2-1)

Name	SP	K	E	TA	PCT	A	SA	SE	RE	D	BS	BA	BE
Scott	5	15	445	.244	0	0	0	0	3	1	5	0	0
Grant	5	9	217	.412	0	2	2	0	1	0	2	0	0
Hancock	5	2	17	.143	45	2	1	0	13	0	0	0	0
Slay	5	11	423	.304	0	0	0	0	1	2	6	2	2
Courtney	5	6	521	.048	0	0	2	1	9	1	1	0	0
McClendon	5	10	632	.125	1	0	1	0	15	0	2	1	0
Pierce	4	0	0	.000	0	0	0	0	0	0	0	0	0
Gonzalez	5	0	0	.000	4	0	2	1	14	0	0	0	0
Martin	2	1	1	.3	.000	1	0	2	0	0	0	0	0
P.Cerame	1	1	1	.2	.000	0	0	0	0	0	0	0	0
Fuller	5	0	0	.000	0	0	2	0	4	0	0	0	0
TOTALS	5	55	24150	.20751	4	12	2	60	4	16	3	16	3

Set	K	E	TA	Pct
1	11	5	33	.182
2	11	5	28	.214
3	12	4	33	.242
4	13	10	43	.070
5	8	0	13	.615

Penn State	16	25	25	22	15
Purdue	25	21	16	25	8

NO. 24 PURDUE (2-2, 0-0)

Name	SP	K	E	TA	PCT	A	SA	SE	RE	D	BS	BA	BE
Nichol	5	7	625	.040	34	0	1	0	9	0	2	0	0
Fox	5	0	0	.000	1	0	1	2	13	0	0	0	0
Jones	5	9	118	.444	0	0	1	0	3	0	4	0	0
Adelaja	5	6	0	.7	.857	0	0	0	0	2	5	1	0
Rebarchak	5	8	1145	-.067	0	0	0	0	1	0	4	0	0
Drews	5	6	518	.056	0	0	0	0	3	0	4	1	0
Davis	3	0	0	.000	13	0	2	0	3	0	0	0	0
Epenesa	5	16	540	.275	0	0	2	0	2	1	1	0	0
Workman	3	0	0	.000	0	0	0	0	2	0	0	0	0
Neill	5	0	0	.000	1	1	2	1	9	0	0	0	0
Griffin	1	1	0	11	.000	0	0	0	0	0	0	0	0
Cramer	5	0	0	.000	2	1	3	1	16	0	0	0	0
TOTALS	5	53	28154	.16251	2	12	4	61	3	20	2	2	2

Set	K	E	TA	Pct
1	16	3	30	.433
2	9	8	31	.032
3	9	8	30	.033
4	12	4	45	.178
5	7	5	18	.111

	1	2	3	4	5	Total
Tie Scores	3	0	1	4	1	9
Lead Changes	0	0	0	2	1	3



PSU 3, MINNESOTA 2

University Park, Pa. (Rec Hall)

Oct. 9, 2013

Behind career high contributions from a trio of senior standouts, the No. 4 Penn State team rallied to a 3-2 win against No. 11 Minnesota. Penn State opened the first set on a roll, using an 8-2 run to build an early advantage. Minnesota trimmed the lead back to two, 12-10, but the Nittany Lions responded with a 7-2 run to go up by seven, 19-12, before taking the set, 25-19.

Unable to settle into an offensive rhythm in the second, Minnesota grabbed the closely contested set, 25-23, to tie the match. Trailing for most of the third, the Lions cracked open an 18-all tie for a two-point lead, 20-18. Erasing the deficit, the Gophers responded with three kills to knot up the frame, 21-21, but PSU rallied with the next four points to seal set three, 25-21.

Penn State climbed back from a seven-point deficit in the third to come within four, 18-14, a timeout. After the break, Minnesota moved back up by four, 20-16, before PSU sliced the lead in half, 22-20, but the Lions couldn't get back on top. PSU jumped out to a 6-1 start in the fifth frame and didn't look back. Despite the Gophers jumping within one, 11-10, PSU stayed strong, claiming a 15-11 win for the victory.

NO. 11 MINNESOTA (11-2, 2-1)

Name	SP	K	E	TA	PCT	A	SA	SE	RE	D	BS	BA	BE
Santana	5	15	6	.52	.173	3	0	3	1	11	0	4	0
Dixon	5	17	8	.42	.214	1	0	0	0	5	1	8	0
Tapp	5	1	0	.6	.167	1	0	0	0	2	4	0	0
Wilhite	5	9	5	.31	.129	2	0	2	0	12	0	4	0
Wittman	5	18	4	.48	.292	1	0	0	1	22	0	3	0
Palmer	5	1	0	11	.000	46	0	0	10	0	1	0	0
Bohl	5	0	0	.000	1	0	0	10	0	0	0	0	0
Nora	1	0	0	1	.000	0	0	0	0	0	0	0	0
Howard	5	0	0	2	.000	4	0	0	1	1	4	0	0
TOTALS	5	61	23	183	.208	59	0	5	2	71	4	28	0

Set	K	E	TA	PCT	Sideout	PCT
1	10	4	39	.154	12-25	47%
2	17	5	45	.267	15-23	65%
3	12	4	41	.195	15-25	60%
4	16	6	38	.263	16-22	72%
5	6	4	20	.100	7-15	46%

Minnesota	19	25	21	25	11
Penn State	25	23	25	22	15

NO. 4 PENN STATE (12-2, 3-1)

Name	SP	K	E	TA	PCT	A	SA	SE	RE	D	BS	BA	BE
Scott	5	25	8	.62	.274	0	0	0	0	4	0	7	0
Grant	4	4	2	.12	.167	0	1	2	0	0	0	4	1
Hancock	5	4	0	.12	.333	67	0	0	4	0	8	0	1
Slay	5	16	4	.27	.444	2	0	0	3	0	10	1	0
Courtney	5	10	6	.32	.125	0	0	0	22	0	6	0	0
McClendon	5	14	7	.33	.212	2	0	0	16	2	2	0	0
Caraway	1	0	0	.000	0	0	1	0	0	0	0	0	0
Pierce	4	0	0	.000	0	1	0	0	1	0	0	0	0
Gonzalez	5	1	0	11	.000	2	0	1	0	19	0	0	0
P.Cerame	2	0	2	1	.000	0	0	0	0	0	0	1	0
Muller	1	0	0	.000	0	0	0	0	0	0	0	0	0
Whitney	3	2	1	.7									



2013 PENN STATE MATCH SUMMARIES



PSU 3, WISCONSIN 0

University Park, Pa. (Rec Hall)

Oct. 12, 2013

The No. 4 Penn State women's volleyball team recorded its fifth straight conference victory, sweeping past No. 19 Wisconsin in straight sets Saturday evening at Rec Hall.

Leading by two, 16-14, PSU used a 5-1 run to construct a four-point lead, 20-15. From there, Penn State remained in control of the advantage, looking for set-point 23-19, after Scott pounded a kill. Wisconsin tallied three quick points to jump within one, 23-22, but Penn State regrouped with a kill to make it set-point, 24-22, before a Badger attack error secured a 25-22 win in set one.

Down by as many as six in set two, 13-7, PSU fought back within one, 13-12. Keeping it close, Penn State managed to knot the frame two more times, before breaking open a 16-all tie with two straight points. PSU closed out the stanza on a 7-1 streak, sealing a 25-17 win to go up 2-0 in the match.

Trailing by six again in the third, 15-9, PSU went on a 6-2 run to move within two, 16-14. The Lions tied the frame three more times before an ace from junior Nia Grant lifted the Lions ahead, 21-20. PSU didn't trail from there, locking up the set, 25-21 to win the match.

NO. 19 WISCONSIN (15-3, 4-2)

Name	SP	K	E	TA	PCT	A	SA	SE	RE	D	BS	BA	BE
Carlini	3	5	1	10	.400	28	1	1	0	8	1	5	0
Thomas	3	11	6	25	.200	2	0	1	1	14	0	1	0
Morey	3	0	0	0	.000	0	0	0	2	2	0	0	0
Morales	3	8	7	24	.042	2	1	3	1	9	0	1	0
Nelson	3	0	1	4	-.250	0	0	0	0	0	0	2	1
Thompson	3	7	5	21	.095	0	0	0	0	3	1	5	0
Hickey	3	0	0	0	.000	6	0	2	0	12	0	0	0
Blake	1	0	0	0	.000	0	0	0	0	0	0	0	0
Kvas	3	0	0	0	.000	0	0	2	0	1	0	0	0
Chapman	3	10	4	29	.207	1	0	1	0	0	0	0	0
Fuller	3	0	0	0	.000	0	0	1	0	5	0	0	0

TOTALS 3 41 24 113.150 39 2 10 4 49 2 14 1

Set	K	E	TA	PCT	Sideout	PCT
1	14	9	31	.161	15-25	60%
2	11	9	34	.059	10-24	41%
3	16	6	48	.208	12-25	47%

Wisconsin	22	17	21
Penn State	25	25	25

NO. 4 PENN STATE (8-5, 0-2)

Name	SP	K	E	TA	PCT	A	SA	SE	RE	D	BS	BA	BE
Scott	3	13	3	32	.312	0	0	0	0	0	3	0	4
Hancock	3	1	0	7	.143	33	1	1	0	4	0	0	0
Whitney	3	3	0	7	.429	0	0	0	0	0	0	0	1
Slay	3	6	3	14	.214	1	0	0	0	1	1	7	1
Courtney	3	6	5	17	.059	1	0	0	1	3	2	2	0
McClendon	3	6	2	21	.190	0	1	0	1	17	0	4	1
Caraway	1	0	0	0	.000	0	0	0	0	0	0	0	0
Pierce	3	0	0	0	.000	0	0	0	0	0	0	0	0
Gonzalez	3	0	0	0	.000	0	0	0	1	10	0	0	0
Grant	1	2	0	6	.333	0	1	0	0	0	0	0	0
P. Cerame	2	0	0	2	.000	0	0	1	0	0	0	0	0
Fuller	3	0	0	0	.000	1	1	1	0	5	0	0	0

TOTALS 3 37 13 106 .226 36 4 4 2 43 3 18 4

Set	K	E	TA	PCT	Sideout	PCT
1	12	4	29	.276	15-22	68%
2	11	5	31	.194	11-18	61%
3	14	4	46	.217	12-21	57%

	1	2	3	Total
Tie Scores	12	3	6	21
Lead Changes	5	1	4	10



PSU 3, ILLINOIS 2

Champaign, Ill. (Huff Hall)

Oct. 18, 2013

Head coach Russ Rose earned his 1,106th career victory Friday evening as the No. 4 Penn State women's volleyball team rallied to a close 3-2 victory at Illinois. With the triumph, Rose is now tied for second on the NCAA DI all-time wins list with former UCLA head coach Andy Banachowski.

After dropping set one, Penn State rallied from a 15-7 deficit, using a 6-1 stretch to close the gap to three, 16-13. Holding off pressure, Grant and Slay tallied a pair of kills to give the Lions a 25-22 win in the frame to tie the match, 1-1.

Penn State shot out to a 6-2 lead in set three, before the Illini managed to trim the advantage back to two, 7-5. Despite tying the set three more times, Illinois grabbed set three, 26-24. Both teams kept it close in the fourth, before PSU cracked open a 9-all tie with a 4-0 spurt to move ahead, 13-9. The Lions widened the advantage to six, 18-12, before finishing the set on a 7-1 run for a 25-15 win in set four.

PSU and Illinois battled for the lead for most of set five until an Illini net violation and a PSU block put PSU up by three, 14-11. Scott pounded one final kill to secure the match, 15-12.

NO. 4 PENN STATE (15-2, 6-1)

Name	SP	K	E	TA	PCT	A	SA	SE	RE	D	BS	BA	BE
Scott	5	12	4	35	.229	0	0	0	0	3	0	5	1
Hancock	5	7	1	15	.400	4	1	5	0	8	1	2	1
Whitney	2	2	1	4	.250	0	0	0	0	1	0	0	0
Slay	5	12	4	26	.308	1	0	0	0	1	3	0	0
Courtney	5	2	2	17	.000	0	0	1	0	11	2	0	0
McClendon	5	14	7	36	.194	3	0	4	3	10	0	1	0
Pierce	5	0	0	0	.000	1	0	2	0	1	0	0	0
Gonzalez	5	0	0	0	.000	3	1	1	0	13	0	0	0
Grant	4	10	2	16	.500	0	1	1	0	2	1	5	2
P. Cerame	5	4	0	7	.571	1	0	2	0	0	0	0	0
Fuller	5	0	0	0	.000	1	0	0	0	4	0	0	0

TOTALS 5 63 21 156.269 59 3 16 4 53 5 16 4

Set	K	E	TA	Pct
1	12	3	30	.300
2	16	6	39	.256
3	12	6	40	.150
4	17	4	33	.394
5	6	2	14	.286

Penn State	19	25	24	25	15
Illinois	25	22	26	15	12

RV ILLINOIS (7-10, 3-4)

Name	SP	K	E	TA	PCT	A	SA	SE	RE	D	BS	BA	BE
Dorn	5	1	3	6	-.333	1	0	0	0	1	1	4	2
Mayers	3	3	2	12	.083	0	0	0	0	0	0	0	0
Birks	5	13	8	40	.125	1	2	0	13	0	1	4	1
Viliunas	5	2	1	4	.250	48	0	3	0	9	0	1	1
Davis	5	0	0	0	.000	0	1	2	0	11	0	0	0
McMahon	5	12	4	33	.242	0	0	0	0	3	0	2	0
Criswell	5	2	1	5	.400	0	0	0	0	1	0	1	0
Beltran	5	0	0	0	.000	4	0	1	3	10	0	0	0
Stadick	4	5	3	12	.167	0	0	0	0	0	0	3	0
Stark	5	0	0	0	.000	2	1	2	0	10	0	0	0
Abrahamovich	5	0	0	0	.000	0	1	0	0	2	0	0	0

TOTALS 5 57 26 147 .211 56 4 10 3 60 1 15 4

Set	K	E	TA	Pct
1	15	4	33	.333
2	12	7	37	.135
3	16	8	41	.195
4	7	4	22	.136
5	7	3	14	.286

	1	2	3	4	5	Total
Tie scores	4	2	6	2	10	24
Lead changes	2	1	1	0	5	9



PSU 3, NORTHWESTERN 0

Evanston, Ill. (Welsh-Ryan Arena)

Oct. 20, 2013

Head coach Russ Rose moved into sole possession of second place on the NCAA DI wins list with victory number 1,107, as No. 4 Penn State swept Northwestern in straight sets at the Welsh Ryan Arena.

Leading by five, 14-9 after a 4-1 PSU streak, NU ended the stretch with a pair of consecutive kills. Unable to cut into the advantage, Penn State took its largest lead of the first set, 23-15, before taking set one, 25-17.

The Nittany Lions stormed out to a 13-5 lead in the second stanza. Kayla Morin attempted to spark some momentum with a kill, but Penn State surged ahead with a 5-1 streak to put the advantage into double figures, 18-7. NU used a 3-0 spurt to cut the lead back to seven, 22-15, then followed with two errors to make it set-point, 24-15. Grant answered with an ace to secure a 25-15 win in the set.

Leading by two, 10-8 in set three, PSU used a 4-1 streak to make it 15-11. A PSU service error and an NU ace moved the Wildcats within two, 15-13, but the Nittany Lions held off the comeback, surrendering just four more points on the way to a 25-17 win in set three and a victory in the match.

NO. 4 PENN STATE (16-2, 7-1)

Name	SP	K	E	TA	PCT	A	SA	SE	RE	D	BS	BA	BE
Scott	3	4	1	13	.231	0	0	0	0	1	0	3	0
Grant	3	11	1	13	.769	0	1	1	0	0	0	1	0
Hancock	3	4	1	8	.375	36	2	4	0	1	0	5	0
Slay	3	4	1	11	.273	1	0	0	0	1	0	8	0
Courtney	3	10	1	19	.474	1	0	2	7	0	0	1	0
McClendon	3	7	2	23	.217	2	0	0	1	9	0	1	0
Gonzalez	3	0	0	0	.000	0	1	0	0	4	0	0	0
P. Cerame	3	2	0	4	.500	0	2	3	0	2	0	0	0
Fuller	3	0	0	0	.000	0	0	0	0	6	0	0	0

TOTALS 3 42 7 91 .385 40 6 8 3 31 0 18 1

Set	K	E	TA	PCT
1	14	1	23	.565
2	13	2	30	.367
3	15	4	38	.289

Penn State	25	25	25
Northwestern	17	15	17

NORTHWESTERN (12-8, 4-4)

Name	SP	K	E	TA	PCT	A	SA	SE	RE	D	BS	BA	BE
Holthus	3	13	9	33	.121	0	1	0	2	7	0	0	0
Ryan	3	0	0	0	.000	31	0	0	0	5	0	0	0
Slater	3	2	2	4	.000	0	0	0	0	0	0	0	0
Dutchman	3	2	2	12	.000	0	0	0	0	1	0	0	0
Morin	3	9	5	29	.138	0	0	0	3	6	0	0	0



2013 PENN STATE MATCH SUMMARIES



PSU 3, MICHIGAN STATE 0 East Lansing, Mich. (Jenison Field House) Nov. 2, 2013

Seniors Deja McClendon and Ariel Scott led the No. 2 Penn State to a straight-set victory at No. 14 Michigan State. The triumph extends the current winning streak to 11 consecutive matches and marks the 37th time in program history that the Nittany Lions have reached 20 wins in a season.

Leading by as many as eight, 17-8, the Spartans attempted to spark some momentum with a 5-3 spurt. Capitalizing on three MSU errors, the Lions used a 4-0 streak to make it set point, 24-13. MSU held off the set-point attempt, but followed with a service error to hand PSU a 25-14 win.

Ahead by two, 18-14, in set two, Michigan State kept it close with a 2-1 burst, 19-16, but PSU followed with a 4-2 strike, to make it 23-18. Scott locked up a 25-18 win in the second set with two kills.

Both teams battled closely early in the third set, until Scott connected on a kill and then paired up with Slay for a block to move the Lions ahead by two, 12-10. The Nittany Lions raced to a match-point on a 7-4 run, before the Spartans tallied two quick points to arrive within four, 24-20. Scott smacked over a kill to seal a 25-20 win.

NO. 2 PENN STATE (20-2, 11-1)

Name	SP	K	E	TA	PCT	A	SA	SE	RE	D	BS	BA	BE	
Scott	3	13	1	26	.462	1	0	0	0	0	6	0	4	1
Grant	3	4	0	6	.667	0	0	1	0	1	0	3	0	0
Hancock	3	2	0	3	.667	35	0	3	0	9	0	1	0	0
Slay	3	5	0	9	.556	0	0	0	0	0	1	4	0	0
Courtney	3	4	1	12	.250	2	0	0	0	4	0	1	0	0
McClendon	3	14	3	26	.423	1	0	1	0	8	0	1	0	0
Pierce	2	0	0	0	.000	0	0	0	0	0	0	0	0	0
Gonzalez	3	0	0	0	.000	2	0	0	0	11	0	0	0	0
Krause	1	0	0	0	.000	0	0	0	0	0	0	0	0	0
Fuller	2	0	0	0	.000	0	0	0	0	2	0	0	0	0
TOTALS	3	42	5	82	.451	41	0	5	0	41	1	14	1	1

Set	K	E	TA	PCT	Sideout	PCT
1	10	0	23	.435	13-14	92%
2	18	1	31	.548	16-19	84%
3	14	4	28	.357	15-20	75%

Penn State	25	25	25
Michigan State	14	18	20

NO. 14 MICHIGAN STATE (18-6, 7-5)

Name	SP	K	E	TA	PCT	A	SA	SE	RE	D	BS	BA	BE	
Fitterer	3	10	4	21	.286	0	0	2	0	1	0	2	0	0
Galloway	3	8	5	26	.115	1	0	1	0	4	1	0	0	0
Reinig	3	11	4	23	.304	0	0	0	0	0	0	0	0	1
Kelsay	3	0	0	0	.000	19	0	1	0	5	0	0	0	0
Wicinski	3	5	7	25	-.080	0	0	2	0	5	0	0	0	0
Mathews	3	4	2	7	.286	0	0	0	0	0	0	0	0	0
Moster	3	0	0	0	.000	2	0	1	0	10	0	0	0	0
Peterson	3	0	0	0	.000	17	0	2	0	6	0	0	0	0
Hubbard	2	0	0	0	.000	0	0	0	0	0	0	0	0	0
Kuipers	3	4	0	8	.500	0	0	0	0	1	0	2	0	0
TOTALS	3	42	22	110	.182	39	0	9	0	32	1	4	1	1

Set	K	E	TA	PCT	Sideout	PCT
1	13	11	37	.054	13-25	51%
2	15	4	37	.297	15-24	62%
3	14	7	36	.194	15-25	60%

	1	2	3	Total
Tie scores	0	0	10	10
Lead changes	0	0	3	3



PSU 3, PURDUE 0 University Park, Pa. (Rec Hall) Nov. 8, 2013

The No. 2 Penn State women's volleyball team knocked off No. 14 Purdue in straight-sets, marking its 12th consecutive victory. The triumph also extends the PSU home court winning streak against the Boilermakers to 25 straight matches, as Penn State has not lost a home contests to the Boilermakers since 1982.

Tied 11-11 in the first set, Purdue used a pair of kills in between a kill from Scott to grab the lead, 13-12. The Lions answered back with a 3-0 spurt to claim a two-point edge, 15-13, forcing Purdue to call a timeout. Purdue tallied three consecutive kills to jump within one, 16-15, but PSU rallied with a 10-2 run for a 25-18 win.

PSU shot out to an 8-3 advantage in set three. Surging ahead, the Lions bolstered the lead to as many as nine, 19-10. The Boilermakers chipped away at the advantage, climbing within three, 22-19. After a Purdue error made it 24-20, the Boilermakers held off two set-point attempts, but PSU locked up a 25-22 win in the second set with a kill.

Leading 20-18 after a tight first half of the third set, Purdue managed to shave the lead to two, 23-21. Grant answered with a kill to make it match-point before a Purdue error handed PSU the win.

NO. 14 PURDUE (16-8, 7-6)

Name	SP	K	E	TA	PCT	A	SA	SE	RE	D	BS	BA	BE	
Davis	3	0	1	1	.000	16	0	0	0	7	0	0	0	0
Nichol	3	8	3	21	.238	17	1	0	0	4	0	2	0	0
Neill	3	0	0	0	.000	1	0	0	0	4	0	0	0	0
Jones	3	5	0	10	.500	0	0	1	0	4	0	2	0	0
Adelaja	3	4	2	6	.333	1	0	0	0	0	0	2	0	0
Rebarchak	3	12	5	28	.250	0	0	2	0	2	0	0	0	0
Fox	3	0	0	0	.000	1	0	0	0	3	13	0	0	0
Epenesa	3	5	5	18	.000	0	0	0	0	2	1	0	1	0
Griffin	1	1	1	2	.000	0	0	0	0	0	0	0	0	0
Drews	3	4	7	15	-.200	0	0	0	0	0	0	2	0	0
Powell	3	0	0	0	.000	1	0	0	0	3	0	0	0	0
TOTALS	3	39	24	101	.149	37	1	3	3	39	1	8	1	1

Set	K	E	TA	PCT	Sideout	PCT
1	11	7	32	.125	14-25	56%
2	14	7	35	.200	15-24	62%
3	14	10	34	.118	12-25	47%

Purdue	18	22	21
Penn State	25	25	25

NO. 2 PENN STATE (21-2, 12-1)

Name	SP	K	E	TA	PCT	A	SA	SE	RE	D	BS	BA	BE	
Scott	3	5	3	22	.091	0	0	0	0	2	1	3	0	0
Grant	3	9	1	11	.727	0	1	0	0	1	0	2	0	0
Hancock	3	0	1	5	-.200	35	1	4	0	9	0	2	0	0
Slay	3	9	1	16	.500	0	0	0	0	1	0	5	1	0
Courtney	3	4	2	17	.118	1	0	0	1	2	2	1	0	0
McClendon	3	13	3	22	.455	1	0	1	0	4	0	1	0	0
Caraway	1	0	0	0	.000	0	0	0	0	0	0	0	0	0
Pierce	2	0	0	0	.000	0	0	0	0	0	0	0	0	0
Gonzalez	3	0	0	0	.000	0	0	2	0	5	0	0	0	0
Martin	1	0	0	0	.000	0	0	1	0	0	0	0	0	0
P. Cerame	1	3	1	5	.400	0	0	1	0	0	0	0	0	0
Harding	1	0	0	0	.000	0	0	0	0	0	0	0	0	0
Fuller	3	0	0	0	.000	0	1	0	0	3	0	0	0	0
TOTALS	3	43	12	98	.316	37	3	9	1	27	3	14	1	1

Set	K	E	TA	PCT	Sideout	PCT
1	16	2	34	.412	14-18	77%
2	16	5	35	.314	16-23	69%
3	11	5	29	.207	12-21	57%

	1	2	3	Total
Tie Scores	9	2	4	15
Lead Changes	4	0	1	5



PSU 3, INDIANA 0 University Park, Pa. (Rec Hall) Nov. 9, 2013

Eight members of the No. 2 Penn State women's volleyball team recorded at least one kill in a straight-set victory against Indiana. The Nittany Lion victory extends the current PSU winning streak to 13 consecutive matches.

Leading by eight 19-11, following a 4-1 spurt in the first set, the Hoosiers called a timeout to regroup. PSU did not allow IU to get any closer than seven after the break, as McClendon rounded out a set-point attempt, 24-16, with a solo block to secure a 25-16 win.

The Nittany Lions stormed out to an 11-2 advantage in set two. IU attempted to slow the momentum with a kill, but PSU powered on, taking a double-digit lead, 13-3. Without letting the advantage dip below nine for the remainder of the frame, Prieto Cerame closed out the set with back-to-back kills and a solo block for a 25-11 victory.

Up by one in the third set, 5-4, Penn State used a 4-0 strike to build a five-point cushion, 9-4. Tallying a kill, the Hoosiers looked to settle into an offensive rhythm, but PSU used a 6-1 stretch to extend its lead to nine, 15-6. IU tried to slow the momentum once more, but PSU close out the match on a 10-4 run to seal a 25-11 win in the third set.

INDIANA (10-16, 1-13)

Name	SP	K	E	TA	PCT	A	SA	SE	RE	D	BS	BA	BE	
Haverly	3	8	6	25	.080	0	0	1	1	1	0	1	0	0
George	3	3	1	9	.222	0	0	0	0	0	0	1	0	0
Tallman	3	1	0	11	.000	24	0	0	0	6	0	0	1	0
Henderson	2	0	0	1	.000	0	0	1	2	2	0	0	0	0
Leach	3	5	7	17	-.118	0	0	0	0	0	0	0	0	0
Nwaeze	3	6	7	19	-.053	0	0	1	0	0	0	0	0	0
Harnish	2	0	0	0	.000	0	0	0	0	2	0	0	0	0
Merritt	3	0	0	0	.000	0	1	0	0	1	0	0	0	0
Lebo	1	0	2	2	-.000	0	0	0	1	1	0	0	0	0
Anderson	3	3	5	12	-.167	0	0	0	0	0	0	0	0	0
Hansen	3	0	0	0	.000	2	0	0	1	13	0	0	0	0
TOTALS	5	55	24	150	.20751	4	12	2	60	4	16	3	3	3

Set	K	E	TA	PCT	Sideout	PCT
1	10	7	29	.103	11-25	43%
2	8	9	26	-.038	9-24	37%
3	8	12	31	-.129	8-25	31%

Indiana	16	11	11
Penn State	25	25	25

NO. 2 PENN STATE (22-2, 13-1)

Name	SP	K	E	TA	PCT	A	SA	SE	RE	D	BS	BA	BE	
Scott	3	5	0	12	.417	1	0	0	1	1	0	1	0	0
Grant	3	3	1	7	.286	1	0	1	0	3	0	3	0	0
Hancock	3	4	1	5	.600	26	3	2	0	8	1	2	0	0
Slay	3	6	0	14	.429	0	0	0	0	1	1	4	0	0
Courtney	3	5	1	14	.286	1	0	0	0	4	2	2	0	0
McClendon	3	9	0	14	.643	1	0	1	0	2	1	1	0	0
Pierce	2	0	0	0	.000	0	0	0	0	1	0	0	0	0
Gonzalez	3	0	0	0	.000	3	0	1	0	7	0	0	0	0
Martin	1	0	0	0	.000	0	0	0	0	0	0	0	0	0
P. Cerame	1	4	1	5	.600	0	0	0	0	0	3	0	0	0
Whitney	1	1	0	3	.333	0	0	0	0	0	0	0	0	0
Robertson	1	0	1	1	-.000	0	0	0	0	0	0	0	2	0
Broerman	1	0												



2013 PENN STATE MATCH SUMMARIES



PSU 3, WISCONSIN 0 Madison, Wisc. (UW Field House) Nov. 15, 2013

Sophomore Megan Courtney led the No. 2 Penn State women's volleyball team (23-2, 14-1) to a straight-set victory (25-23, 27-25, 25-16) at No. 14 Wisconsin (19-8, 8-7), logging her fourth double-double of the season with a team-high 15 kills, adding 11 digs.

Maintaining a narrow advantage throughout first set, the Nittany Lions used a 4-0 streak, for its largest lead of the frame, 19-12. The Badgers answered with a 9-2 streak to jump within one, 22-21. Two Wisconsin errors put PSU at set-point, 24-21. Two PSU errors stalled the win, but Courtney responded with a kill to seal a 25-23 victory.

Trailing by one, 15-14, in set two, Penn State attempted to settle into a scoring rhythm, but Wisconsin came up with a 24-23 advantage. Rallying, Slay and Grant put down a pair of back-to-back kills to lift PSU to set-point, 25-24. A PSU error halted the attempt, but a Wisconsin error after a kill from Scott secured a 27-25 win.

Knotted, 10-all, PSU used a 3-1 strike for a two-point lead, 13-11. Wisconsin managed to cut the advantage to one, 14-13, but the Lions tallied the next five points to extend the advantage to six, 19-13, before claiming a 25-16 victory in the third set to complete the sweep.

NO. 2 PENN STATE (23-2, 14-1)

Name	SP	K	E	TA	PCT	A	SA	SE	RE	D	BS	BA	BE
Scott	3	7	1	29	.207	0	0	0	1	4	0	4	2
Grant	3	7	2	16	.312	1	0	1	0	3	0	2	0
Hancock	3	4	1	8	.375	32	2	3	0	12	0	1	0
Slay	3	4	2	10	.200	1	0	0	2	0	8	0	0
Courtney	3	15	3	30	.400	1	0	0	1	11	1	1	0
McClendon	3	8	6	30	.067	1	0	1	0	15	1	4	0
Pierce	3	0	0	0	.000	0	1	1	0	2	0	0	0
Gonzalez	3	0	1	2	-.500	4	1	1	0	9	0	0	0
Martin	1	0	0	0	.000	0	0	0	0	1	0	0	0
Whitney	1	0	1	2	-.500	0	0	0	0	0	0	0	0
Fuller	3	0	0	0	.000	1	0	1	0	3	0	0	0
TOTALS	3	45	17	127	.220	41	4	8	2	62	2	20	2

Set	K	E	TA	PCT	Sideout	PCT
1	13	7	35	.171	15-23	65%
2	18	4	48	.292	16-26	61%
3	14	6	44	.182	10-16	62%

Penn State	25	27	25
Wisconsin	23	25	16

NO. 14 WISCONSIN (18-6, 7-5)

Name	SP	K	E	TA	PCT	A	SA	SE	RE	D	BS	BA	BE
Carlini	3	2	0	11	.182	30	0	0	0	8	0	1	0
Thomas	3	3	3	17	.000	3	1	3	1	10	0	2	0
Morey	3	1	0	11	.000	1	0	0	1	4	0	0	0
Morales	3	6	9	34	-.088	0	0	1	0	12	0	1	0
Nelson	3	3	0	8	.375	0	0	0	0	1	0	2	1
Thompson	3	10	4	22	.273	0	0	0	0	0	0	2	0
Hickey	3	0	0	0	.000	0	1	1	2	13	0	0	0
Workman	3	0	0	0	.000	0	0	2	0	3	0	0	0
Chapman	3	12	4	39	.205	0	0	1	0	3	0	0	0
TOTALS	3	37	20	132	.129	34	2	8	4	54	0	8	1

Set	K	E	TA	PCT	Sideout	PCT
1	9	6	36	.083	15-25	65%
2	19	5	52	.269	15-26	61%
3	9	9	44	.000	10-16	62%

	1	2	3	Total
Tie scores	1	19	5	25
Lead changes	1	10	3	14



PSU 3, MINNESOTA 0 Minneapolis, Minn. (Sports Pavilion) Nov. 16, 2013

The No. 2 Penn State women's volleyball team dismantled No. 11 Minnesota in straight sets to extend its winning streak to 15 consecutive matches Saturday evening at the Sports Pavilion.

With Minnesota close behind 17-16 in the first set, McClendon and Hancock pounded two consecutive kills to give Penn State a three-point cushion, 19-16. The Gophers managed to fight within two, 22-20, before Slay and Scott answered with back-to-back kills to make it set-point, 24-20. McClendon followed with an ace to secure set one.

Penn State built an early 7-2 advantage in set two before the Gophers stopped the strike with a kill. Powering ahead, PSU answered with a 6-2 streak to move ahead by eight, 13-5. Leading by seven, 20-13, later in the frame, Slay and Grant connected on kills to help the Lion to set-point, 24-16. Minnesota held off the attempt with a kill, but Courtney put down the final kill for a 2-0 lead in the match.

With a slim three-point advantage, 20-17, in the third frame, both teams knotted the score three more times before two critical blocks put PSU at match-point, 24-22. The Gophers thwarted the attempt, but Scott answered with a kill to seal a 25-23 win.

NO. 2 PENN STATE (24-2, 15-1)

Name	SP	K	E	TA	PCT	A	SA	SE	RE	D	BS	BA	BE
Scott	3	14	3	29	.379	0	0	0	0	5	0	3	0
Grant	3	5	1	13	.308	0	1	1	0	3	0	2	0
Hancock	3	4	2	10	.200	41	3	0	4	0	4	1	0
Slay	3	7	2	16	.312	1	0	0	0	3	1	7	1
Courtney	3	9	5	25	.160	2	0	0	1	9	0	1	0
McClendon	3	11	2	22	.409	1	1	0	0	7	0	1	0
Pierce	3	0	0	0	.000	0	0	0	0	0	0	0	0
Gonzalez	3	0	0	0	.000	0	0	1	0	9	0	0	0
Martin	1	0	0	0	.000	0	0	0	0	1	0	0	0
P. Cerame	2	0	0	0	.000	0	0	0	0	0	0	0	0
Fuller	3	0	0	0	.000	0	0	0	0	2	0	0	0
TOTALS	3	50	15	115	.304	45	3	5	1	43	1	18	2

Set	K	E	TA	PCT	Sideout	PCT
1	16	5	40	.275	12-20	69%
2	17	3	34	.412	16-18	88%
3	17	7	41	.244	15-23	65%

Penn State	25	25	25
Minnesota	20	17	23

NO. 11 MINNESOTA (23-6, 11-5)

Name	SP	K	E	TA	PCT	A	SA	SE	RE	D	BS	BA	BE
Santana	3	8	5	29	.103	3	0	3	0	3	0	1	0
Schau	3	1	0	11	.000	18	0	0	0	3	0	0	0
Dixon	3	10	3	22	.318	0	1	0	0	0	3	0	2
Tapp	3	3	1	8	.250	0	0	0	0	1	0	4	0
Bohl	2	0	0	0	.000	0	0	0	1	3	0	0	0
Wittman	3	13	4	31	.290	1	0	0	1	12	0	1	0
Hauer	1	1	0	4	.250	0	0	0	0	1	0	2	0
Lawmaster	3	0	0	0	.000	0	0	0	1	8	0	0	0
Nora	3	3	3	16	.000	0	0	1	0	1	0	2	0
Howard	1	0	0	0	.000	0	0	0	0	0	0	0	0
Palmer	3	0	0	0	.000	15	0	1	0	5	0	0	0
TOTALS	3	39	16	111	.207	37	1	5	3	40	0	12	0

Set	K	E	TA	PCT	Sideout	PCT
1	13	6	39	.179	14-25	56%
2	12	4	40	.200	15-24	62%
3	14	6	32	.250	15-25	60%

	1	2	3	Total
Tie Scores	4	0	16	20
Lead Changes	1	0	6	7



PSU 3, NORTHWESTERN 1 University Park, Pa. (Rec Hall) Nov. 22, 2013

Double-digit kill performances by four Nittany Lions propelled No. 2 Penn State to a 3-1 victory against Northwestern. The win extends the current PSU winning streak to 16 consecutive matches.

Leading by as many as 10 in the opening frame. 17-7, Penn State never looked back, cruising to a 25-17 win in the first set. The Lions broke open an 11-all tie with a 5-2 streak in set two to claim a 16-13 lead. NU halted the momentum with a kill, but Penn State used a 5-0 run to pull ahead by as many as seven, 21-14. PSU surrendered just four more points as McClendon sealed a 25-18 win in the second set with a kill for a 2-0 lead in the match.

After battling to a 24-24 tie in the third set, Scott put down a kill to make it set-point. The set was far from over, as a PSU service error opened up a back-and-forth battle featuring six tie-scores, before Scott pounded a kill to knot the set, 31-31. NU connected on two kills to give the Wildcats a close 33-31 win in the third set.

Leading by one point in the fourth, 19-18, PSU used a 4-2 attack to go up by three, 23-20. Another Wildcat error and a kill from Courtney closed out the fourth set 25-20 in favor of Penn State.

NORTHWESTERN (16-13, 8-9)

Name	SP	K	E	TA	PCT	A	SA	SE	RE	D	BS	BA	BE
Holthus	4	13	4	43	.209	0	0	2	1	12	0	0	0
Ryan	4	1	0	2	.500	52	0	0	0	11	0	3	2
McGreal	4	10	6	30	.133	1	2	5	0	7	0	2	0
Dutchman	4	15	1	30	.467	0	0	0	0	0	0	2	2
Morin	4	14	4	35	.286	0	0	1	0	15	0	0	0
Paffen	4	1	1	6	.000	0	1	0	0	1	0	4	0
Niedospial	4	0	0	0	.000	1	2	1	3	20	0	0	0
Kraus	2	0	0	0	.000	0	0	0	0	1	0	0	0
Akanbi	2	2	4	13	-.154	0	0	0	0	2	0	1	1
TOTALS	4	56	20	159	.226	54	5	9	4	69	0	12	5

Set	K	E	TA	PCT	Sideout	PCT
1	12	3	32	.281	13-25	51%
2	8	5	34	.088	12-24	50%
3	25	6	57	.333	21-32	65%
4	11	6	36	.139	13-24	54%

Northwestern	17	18	33	20
Penn State	25	25	31	25

NO. 2 PENN STATE (25-2, 16-1)

Name	SP	K	E	TA	PCT	A	SA	SE	RE	D	BS	BA	BE
Scott	4	11	2	30	.300	1	0	0	0	2	0	0	0
Grant	4	11	2	17	.529	0	2	2	0	2	2	1	0
Hancock	4	4	0	9	.444	63	2	6	1	9	0	3	0
Slay	4	9	1	17	.471	1	0	0	0	0	0	5	0
Courtney	4	21	5	45	.356	1	0	0	0	17	0	0	3



2013 PENN STATE MATCH SUMMARIES



PSU 3, LIU BROOKLYN 0

University Park, Pa. (Rec Hall)

Dec. 6, 2013

No. 2 Penn State pushed past LIU Brooklyn in straight-sets to advance to the second round of the 2013 NCAA Tournament, improving to 28-5 all-time in the first round of the event.

Trailing by three, 10-7, early in the first frame, Penn State used a 10-2 run, to take control of a five-point lead, 17-12. The Blackbirds answered with a 4-1 spurt to shave the deficit to two, 18-16, before Courtney smacked a pair of kills in between an LIU kill, forcing the Blackbirds to call timeout. LIU kept it close with a kill, 20-18, but PSU closed out the frame on a 5-3 streak for a 25-21 win the first set.

Maintaining an early lead in set two, the Blackbirds battled back, tying the frame twice before arriving_ at 17-17. PSU broke open a 17-all tie with 5-2 run to claim a three-point lead, 22-19. LIU managed to close the gap to two, 22-20, but PSU followed with a 3-1 strike to secure a 25-21 win in set two.

Knotted at 5-5 after the break, Penn State cracked open the tied frame with a 5-0 streak and never looked back. The Nittany Lions grew the lead as high as 11, 23-12, before claiming a 25-14 win in the set and a 3-0 victory in the match.

LIU BROOKLYN (23-8)

Name	SP	K	E	TA	PCT	A	SA	SE	RE	D	BS	BA	BE
Okeke	3	3	1	8	.250	0	0	0	0	1	0	2	2
Rajic	3	4	8	20	-.200	0	0	0	0	5	0	1	0
Foit	3	15	8	36	.194	0	0	0	1	7	0	3	1
Djuric	3	0	0	4	.000	29	0	0	0	7	1	2	0
Rice	3	4	2	14	.143	0	0	0	0	1	1	4	1
Ignjica	3	9	5	28	.143	0	0	1	2	5	0	0	0
Jackson	2	0	0	0	.000	0	0	0	1	1	0	0	0
Asuuncion	3	0	0	0	.000	0	0	0	0	1	0	0	0
Radisic	1	0	0	0	.000	0	0	0	0	0	0	0	0
Vinas Joy	3	0	0	1	.000	3	0	2	2	11	0	0	0
TOTALS	3	35	24	111	.099	32	0	3	6	39	2	12	4

Set	K	E	TA	PCT	Sideout	PCT
1	13	7	36	.167	12-25	47%
2	11	5	35	.171	15-24	62%
3	11	12	40	-.025	11-25	43%

LIU Brooklyn	21	21	14
Penn State	25	25	25

NO. 2 PENN STATE (29-2)

Name	SP	K	E	TA	PCT	A	SA	SE	RE	D	BS	BA	BE
Scott	3	9	1	23	.348	0	0	0	0	0	0	3	0
Grant	3	6	3	14	.214	0	0	1	0	1	1	6	1
Hancock	3	4	2	6	.333	32	4	3	0	5	0	5	0
Slay	3	8	1	17	.412	1	0	0	0	2	1	5	1
Courtney	3	5	3	14	.143	1	0	0	0	4	0	1	1
McClendon	3	7	2	22	.227	2	0	0	0	10	1	2	0
Caraway	1	0	0	0	.000	0	0	0	0	0	0	0	0
Pierce	3	0	0	0	.000	0	0	0	0	3	0	0	0
Gonzalez	3	0	0	0	.000	2	0	1	0	9	0	0	0
Martin	1	0	0	0	.000	0	0	0	0	1	0	0	0
P. Cerame	2	0	1	1	-1.00	0	0	1	0	0	0	0	0
Whitney	1	2	0	3	.667	0	0	0	0	1	0	0	0
Harding	1	0	0	0	.000	0	1	0	0	0	0	0	0
Fuller	3	0	0	0	.000	0	1	0	0	4	0	0	0
TOTALS	3	41	13	100	.280	38	6	6	0	40	3	22	3

Set	K	E	TA	PCT	Sideout	PCT
1	15	4	35	.314	12-21	57%
2	14	7	32	.219	16-22	72%
3	12	2	33	.303	11-14	78%

	1	2	3	Total
Tie Scores	6	9	5	20
Lead Changes	4	2	2	8