



2016 PENN STATE WOMEN'S SOCCER

2015 NCAA CHAMPIONS
21-STRAIGHT NCAA TOURNAMENT APPEARANCES
17-TIME BIG TEN REGULAR SEASON CHAMPIONS
SIX-TIME BIG TEN TOURNAMENT CHAMPIONS
FIVE COLLEGE CUP APPEARANCES

2016 SCHEDULE

AUGUST

Wed. 10	QUEBEC (Exhibition)	University Park, Pa.	---
Sun. 14	DREXEL (Exhibition)	University Park, Pa.	---

PENN STATE TOURNAMENT (Aug. 19-21)

Fri. 19	No. 6 WEST VIRGINIA (BTN)	University Park, Pa.	T, 1-1, 2OT
Sun. 21	HOFSTRA	University Park, Pa.	W, 3-1
Fri. 26	No. 14 BYU	University Park, Pa.	L, 3-2

SEPTEMBER

Fri. 2	at No. 11 UCLA	Los Angeles, Calif.	L, 1-0 OT
Sun. 4	at No. 18 Long Beach State	Long Beach, Calif.	W, 2-1
Fri. 9	SAN DIEGO STATE	University Park, Pa.	W, 3-0
Sun. 11	LA SALLE	University Park, Pa.	W, 2-0
Fri. 16	at No. 10 Minnesota* (BTN)	Falcon Heights, Minn.	T, 1-1 2OT
Sun. 18	at Wisconsin*	Madison, Wis.	W, 1-0
Fri. 23	IOWA*	University Park, Pa.	W, 2-0
Sun. 25	NEBRASKA*	University Park, Pa.	W, 2-1
Fri. 30	ILLINOIS*	University Park, Pa.	W, 2-0

OCTOBER

Thu. 6	at Indiana*	Bloomington, Ind.	T, 1-1 2OT
Sun. 9	at Maryland*	College Park, Md.	W, 3-0
Thu. 13	RUTGERS* (BTN)	University Park, Pa.	T, 2-2 2OT
Sun. 16	PURDUE*	University Park, Pa.	W, 1-0
Sat. 22	at Michigan State*	East Lansing, Mich.	L, 3-1
Wed. 26	OHIO STATE*	University Park, Pa.	6 p.m.

BIG TEN TOURNAMENT (Oct. 30-Nov. 6)

Sun. 30	Big Ten Quarterfinals	University Park, Pa.	1 p.m.
---------	-----------------------	----------------------	--------

NOVEMBER

Fri. 4	Big Ten Semifinals	Campus Sites	TBA
Sun. 6	Big Ten Championship	Campus Sites	TBA

NCAA TOURNAMENT (Nov. 12-25)

Sat. 12	NCAA First Round	Campus Sites	TBA
Fri. 18	NCAA Second Round	Campus Sites	TBA
Sun. 20	NCAA Third Round	Campus Sites	TBA
Fri. 25	NCAA Quarterfinals	Campus Sites	TBA

DECEMBER

NCAA WOMEN'S COLLEGE CUP (Dec. 2-4)

Fri. 2	College Cup Semifinals	San Jose, Calif.	TBA
Sun. 4	College Cup Championship	San Jose, Calif.	TBA

All times are Eastern
 Home matches are bold and played at Jeffrey Field

CHAMPIONSHIP WEDNESDAY



PENN STATE

OHIO ST.

RECORD
CONFERENCE RECORD
GOALS
GOALS/GAME
SOG-SHOTS
SHOTS/GAME
SV%
GA
GAA
SHUTOUTS

10-3-4
6-1-3
29
1.71
127-279
16.4
.766
15
0.83
7

10-5-3
4-3-3
32
1.78
112-234
13.0
.739
23
1.22
6

MATCH DAY 18: NO. 21 PENN STATE VS. OHIO STATE

Oct. 26 • 6 p.m. • Jeffrey Field • University Park, Pa.

Watch: BTN2Go.com • Stats: GoPSUsports.com

NITTANY NOTES

- Penn State has a record of 9-1-3 in its last 13 matches
- The Nittany Lions own a record of 186-27-13 all-time in Big Ten conference play
- Penn State can clinch a share of the 2016 Big Ten regular season title Wednesday
- Nittany Lions do not play Michigan or Northwestern in Big Ten action during the regular season
- Redshirt junior Brittany Basinger has started 67 of 67 matches on the Nittany Lion backline
- Junior Frannie Crouse ranks 15th in points all-time at PSU with 76 (33g, 10a)
- The Nittany Lion defense has allowed one goal or less in 14 of 17 games this season
- The Penn State defense has recorded seven shutouts in the past 12 games
- Five Nittany Lions named to the U.S. U-20 Women's National Team for the 2016 FIFA U-20 World Cup
- Junior Megan Schafer became the 22nd Nittany Lion to tally 20 career goals on Sept. 9

2016 STAT LEADERS

POINTS		ASSISTS		SHOTS ON GOAL	
Frannie Crouse	25	Nicolette Driesse	6	Charlotte Williams	27
Megan Schafer	13	Charlotte Williams	4	Frannie Crouse	23
Charlotte Williams	10	Two Tied	3	Nicolette Driesse	14
GOALS		SHOTS		GAME-WINNING GOALS	
Frannie Crouse	12	Charlotte Williams	52	Frannie Crouse	5
Megan Schafer	5	Frannie Crouse	49	Five tied	1
Charlotte Williams	3	Two Tied	28		

2016 PENN STATE WOMEN'S SOCCER

NUMERICAL ROSTER

No.	Name	Pos.	Elig.	Ht.	Hometown/High School (Last College)
0	Sarafina Valenti	GK	FR	5-6	Bechtelsville, Pa./Boyertown
00	Amanda Dennis	GK	FR	6-0	San Diego, Calif./Murrieta Valley
1	Brittany Basinger	D	RS JR	5-7	Purcellville, Va./Woodgrove
2	Grace Fisk	D	FR	5-7	Bromley, London, England/Langley Park
4	Megan Schafer	F	JR	5-7	Langhorne, Pa./Neshaminy
6	Emma Hasco	M	FR	5-8	Upper St. Clair, Pa./Upper St. Clair
7	Elizabeth Ball	D	JR	5-6	Richmond, Va./Deep Run
8	Kristin Schnurr	F	RS FR	5-7	Bristow, Va./Patriot
9	Frannie Crouse	F	JR	5-7	Greensburg, Pa./Greensburg Central Catholic
12	Charlotte Williams	M	SO	5-4	Rochester, N.Y./Brighton
15	Haleigh Echard	M	JR	5-4	Lebanon, Pa./Cedar Crest
16	Becca Hamilton	D	FR	5-8	Howell, N.J./Howell
17	Alina Ortega Jurado	F/M	SO	5-6	Waldgirmes, Germany/Ricarda-Huch Schule
18	Angela Widlacki	D	RS JR	5-5	Naperville, Ill./Naperville North
19	Liisi Vink-Lainas	M	JR	5-5	Wynantskill, N.Y./Troy
20	Salina Williford	M	RS JR	5-4	Wayne, Pa./Conestoga
21	Laura Freigang	M/F	FR	5-8	Oppenheim, Germany/St. Katharinen Gymnasium Oppenheim
22	Isabelle Clauss	D	JR	5-6	Clarks Summit, Pa./Abington Heights
23	Nickolette Driesse	M	SR	5-5	Wayne, N.J./Wayne Hills (Florida State)
24	Cecilia Knaub	M	SO	5-10	Phoenixville, Pa./Phoenixville
25	Taylor Campbell-Phipps	D	SO	5-6	Orlando, Fla./State College Area
27	Marissa Sheva	M	SO	5-3	Sellersville, Pa./Pennridge
28	Bristol Pizzuto	GK	FR	6-1	Whitehouse Station, N.J./Hunterdon Central
30	Rose Chandler	GK	RS SO	5-8	Atlanta, Ga./Atlanta Country Day
33	Laura Suero	D	FR	5-6	Royersford, Pa./Spring-Ford
34	Madison Moroi	F	FR	5-5	New Albany, Ohio/New Albany

ALPHABETICAL ROSTER

No.	Name	Pos.
7	Elizabeth Ball	D
1	Brittany Basinger	D
25	Taylor Campbell-Phipps	D
30	Rose Chandler	GK
22	Isabelle Clauss	D
9	Frannie Crouse	F
00	Amanda Dennis	GK
23	Nickolette Driesse	M
15	Haleigh Echard	M
2	Grace Fisk	D
21	Laura Freigang	M/F
16	Becca Hamilton	D
6	Emma Hasco	M
24	Cecilia Knaub	M
34	Madison Moroi	F
17	Alina Ortega Jurado	F/M
28	Bristol Pizzuto	GK
4	Megan Schafer	F
8	Kristin Schnurr	F
27	Marissa Sheva	M
33	Laura Suero	D
0	Sarafina Valenti	GK
19	Liisi Vink-Lainas	M
18	Angela Widlacki	D
12	Charlotte Williams	M
20	Salina Williford	M

POSITION BREAKDOWN

GOALKEEPERS	DEFENDERS	MIDFIELDERS	FORWARDS
Rose Chandler	Elizabeth Ball	Nickolette Driesse	Frannie Crouse
Amanda Dennis	Brittany Basinger	Haleigh Echard	Laura Freigang
Bristol Pizzuto	Taylor Campbell-Phipps	Laura Freigang	Madison Moroi
Sarafina Valenti	Isabelle Clauss	Emma Hasco	Alina Ortega Jurado
	Grace Fisk	Cecilia Knaub	Megan Schafer
	Becca Hamilton	Alina Ortega Jurado	Kristin Schnurr
	Laura Suero	Marissa Sheva	
	Angela Widlacki	Liisi Vink-Lainas	
		Salina Williford	
		Charlotte Williams	

PENN STATE QUICK FACTS

Location..... University Park, Pa.
 Founded1855
 Enrollment46,606
 Nickname Nittany Lions
 Colors..... Blue and White
 ConferenceBig Ten
 Home Field Jeffrey Field (5,000)
 PresidentEric J. Barron
 Director of Athletics..... Sandy Barbour

PENN STATE STRATEGIC COMMUNICATIONS

Women's Soccer Contact..... Will Rottler
 Office Phone.....814-865-2498
 Cell Phone814-441-9130
 E-mailwdr13@psu.edu
 Fax.....814-863-3165
 Mailing Address..... 101 Bryce Jordan Center
 University Park, Pa. 16802

PENN STATE WOMEN'S SOCCER QUICK FACTS

2015 Overall Record. 22-3-2
 2015 Big Ten Record (Finish) 8-2-1 (T-1st)
 2015 NCAA Tournament. 6-0 (NCAA Champions)
 Letterwinners Returning/Lost. 15/9
 Starters Returning/Lost 5-6
 Newcomers 9
 2016 Captains Brittany Basinger,
 Nickolette Driesse, Megan Schafer
 First Varsity Year 1994
 All-Time Record 409-106-33 (.776)
 All-Time Big Ten Record. 186-27-13 (.851)
 Jeffrey Field Record 222-25-12 (.880)
 NCAA Postseason Appearances 21
 All-Time NCAA Tournament Record. 46-19-2
 NSCAA All-America Honors 33
 NSCAA First Team All-America Honors 24
 M.A.C. Hermann Trophy Winners. 2
 M.A.C. Hermann Trophy Finalists. 9
 M.A.C. Hermann Trophy Semifinalists 17
 Big Ten Players of the Year. 18
 First Team All-Big Ten Selections. 63
 Second Team All-Big Ten Selections 44
 All-Big Ten Freshman Team Selections 41
 Head Coach Erica Dambach (10th year)

PRONUNCIATION GUIDE

Brittany **Basinger**.....BAY-singer
 Taylor Campbell-Phipps..... Fips
 Isabelle **Clauss** Claws
 Erica **Dambach** Rhymes with Wambach
 Nickolette **Driesse** Drees
 Haleigh **Echard**..... ECK-erd
 Laura **Freigang**.....FRY-GANG
 Emma **Hasco**..... HAS-co
 Cecilia **Knaub** Knob
 Madison **Moroi** Ma-roy
 Alina Ortega Jurado AH-lean-AH
OR-tay-gah Her-rah-doh
 Bristol **Pizzuto** Piz-ZOOT-oh
 Kristin **Schnurr** SH-NUR
 Marissa **Sheva**SHE-va
 Laura **Suero**..... Swear-oh
 Sarafina Valenti Sara-V-Nah Va-lent-e
 Liisi Vink-Lainas..... LEE-see Vink-LYE-nuss
 Angela **Widlacki** Wid-lack-e
 Salina **Williford** Will-a-furd
 All Nittany Lion audio pronunciations can be heard
 on the individual bio pages on
 GoPSUsports.com.

2016 PENN STATE WOMEN'S SOCCER

LOOKING AT OHIO STATE

Ohio State heads into the regular season finale sporting an overall record of 10-5-3 and a record of 4-3-3 in Big Ten play. Last weekend, Ohio State topped Michigan, 2-1, in Ann Arbor, Mich. The OSU win on Saturday in Ann Arbor, Mich., spoiled a then-unblemished home record for the Maize and Blue (7-1-3).

In the Big Ten regular season standings, Ohio State is currently tied for seventh-place with Indiana and Nebraska with 15 points apiece.

Senior Lindsay Agnew has netted 27 points on the year, which is a team-best and is tied for the Big Ten lead. Agnew has tallied 27 points on 10 goals and seven assists. Also for the Buckeyes, Nichelle Prince and Sammy Edwards lead the OSU offense with 15 (5g, 5a) and 12 (5g, 2a) points, respectively.

Among the Big Ten leaders, the Buckeyes rank second in points (92), second in goals (32) and tied for second in assists (28).

Three goalkeepers have seen time in net for the Buckeyes during the 2016 season. Jillian McVicker started 10 matches before she suffered an injury during the Minnesota match on Sept. 18.

With McVicker sidelined, Megan Geldernick and Devon Kerr have split time for the Buckeyes. On the year, Geldernick has played in eight matches, including six starts, played in 519:40 minutes, allowed six goals, recorded a goals against average of 1.04, tallied 16 saves and has a save percentage of .727. Kerr has played in six games, including two starts, played in 333:04 minutes, allowed four goals, recorded a goals against average of 1.08, made 15 saves and has a save percentage of .789.

WEEKEND REWIND

The Nittany Lions are coming off a 3-1 loss against Michigan State in East Lansing, Mich., on Saturday, Oct. 22. In the game, junior Frannie Crouse netted her 12th goal of the season and the 33rd of her Nittany Lion career. The loss Saturday snapped an 11-match unbeaten streak for the Nittany Lions in Big Ten play.

B1G STANDINGS AND RANKINGS

With one game remaining in the 2016 Big Ten regular season, the Nittany Lions are currently tied with Minnesota and Northwestern for the league lead with 21 points.

Statistically as a team in the Big Ten, the Nittany Lions rank third in shot attempts (279), third in points (86), fourth in goals

(29) and are tied for second in assists (28). Individually, Frannie Crouse leads the league in goals (12), is tied for the league lead in game-winning goals (five) and ranks third in points (25). Also among the Big Ten leaders, Nickolette Driesse is tied for fifth in assists (six) and freshman Amanda Dennis is fifth in goals against average (0.84).

DECISION DAY 2016

For the second-straight season, the Big Ten women's soccer regular season title will be decided on the last day of play. The Nittany Lions and Wisconsin Badgers shared the 2015 Big Ten women's soccer regular season title. On Oct. 28, 2015, the Nittany Lions defeated Michigan, 3-1, and then Northwestern topped Wisconsin, 2-1, in double overtime in Madison, Wis., later that night.

Minnesota, Northwestern and Penn State each have a chance to clinch a share of the 2016 Big Ten women's soccer regular season title. Minnesota hosts Maryland in Falcon Heights, Minn., at 7 p.m. (CDT), and Northwestern hosts Illinois at 7:30 p.m. (CDT) in Evanston, Ill.

B1G TITLE SCENARIOS

Penn State can clinch the outright Big Ten title with a win versus Ohio State and ties by Minnesota and Northwestern.

Penn State can clinch the outright Big Ten title with a tie versus Ohio State and losses by Minnesota and Northwestern.

Penn State can clinch a share of the Big Ten title with a win versus Ohio State, regardless of the results by Northwestern or Minnesota.

Penn State can clinch a share of the Big Ten title with a tie versus Ohio State if at least one of the other two schools currently tied with them also earns a tie and the other loses on Wednesday.

Penn State can clinch at least a share of the Big Ten title with a loss versus Ohio State only if both Northwestern and Minnesota also lose on Wednesday.

DEFENSIVE DOMINANCE

Heading into the weekend, the Nittany Lions have posted a record of 9-2-3 over the past 14 games. Over that span, the Nittany Lion defense has allowed one goal or less in 12 of the 14 games, which includes seven shutouts.

THE 2016 PSU BIG TEN SLATE

Penn State opens the 2016 Big Ten regular season at No. 10 Minnesota (Sept. 16) and the 2015 Big Ten regular season co-champion Wisconsin Badgers (Sept.

NSCAA COACHES POLL

(Week 10 - Oct. 25)

#	Team	1st Votes	W-L-T
1	West Virginia	22	15-1-1
2	South Carolina	4	16-0-1
3	Stanford	3	14-1-1
4	Southern California	1	13-3-0
5	Brigham Young	0	13-2-1
6	Duke	0	12-3-2
7	Virginia	0	12-3-2
8	Florida State	0	12-2-2
9	UCLA	0	12-3-1
10	Georgetown	0	13-2-2
11	Minnesota	0	12-3-3
12	Notre Dame	0	11-2-4
13	Auburn	0	12-5-0
14	Clemson	0	12-3-2
15	Pepperdine	0	11-3-3
16	North Carolina	0	10-3-3
17	Florida	0	12-4-0
18	California	0	12-2-2
19	Connecticut	0	14-2-1
20	Northwestern	0	13-1-3
21	PENN STATE	0	10-3-4
22	Colorado	0	12-4-0
23	Arkansas	0	14-4-0
24	Oklahoma	0	12-4-2
25	Kansas	0	8-4-5

Also receiving votes: Utah (30), Rutgers (26), Virginia Tech (17), Memphis (13), Saint Joseph's (11), Loyola Marymount (9), Nebraska (9), Missouri (6), Ohio State (5), North Texas (3), Miami (3), North Carolina State (3), South Florida (1), Marquette (1), Baylor University (1)

WEEKLY RANKINGS

Poll	NSCAA	RPI	SA	TDS
PS	2	-	5	4
1	5	-	5	5
2	13	-	13	6
3	16	-	12	19
4	16	-	13	18
5	16	25	15	20
6	14	19	13	19
7	13	22	13	17
8	16	27	14	17
9	16	22	14	17
10	21	27	18	21
11	-	-	-	-
12	-	-	-	-

NSCAA - National Soccer Coaches Association of America

RPI - NCAA RPI

SA - Soccer America

TDS - TopDrawerSoccer.com

2016 PENN STATE WOMEN'S SOCCER

HONORS & AWARDS

BIG TEN

Brittany Basinger	Preseason Honors List (Aug. 15)
Frannie Crouse	Offensive Player of the Week (Sept. 13) Offensive Player of the Week (Oct. 18)
Amanda Dennis	Freshman of the Week (Sept. 27)
Nickolette Driesse	Preseason Honors List (Aug. 15)
Laura Freigang	Freshman of the Week (Aug. 23)
Megan Schafer	Preseason Honors List (Aug. 15)
Laura Suero	Co-Freshman of the Week (Sept. 20)

ESPNW

NCAA

TOPDRAWERSOCCER

Brittany Basinger	Preseason Top 100 - 88 Midseason Top 100 - 74
Frannie Crouse	Preseason Top 100 - 56 Midseason Top 100 - 43
Amanda Dennis	Midseason Freshmen Top 100 - 15
Nickolette Driesse	Preseason Top 100 - 55 Midseason Top 100 - 58
Grace Fisk	Midseason Freshmen Top 100 - 74
Laura Freigang	Midseason Freshmen Top 100 - 35
Megan Schafer	Preseason Top 100 - 42 Midseason Top 100 - 49

18). Following the trip to Minnesota and Wisconsin, Penn State returns home to host Iowa (Sept. 23), Nebraska (Sept. 25) and Illinois (Sept. 30).

Penn State then travels to Indiana (Oct. 6) and Maryland (Oct. 9) before returning home to Happy Valley to host Rutgers on BTN (Oct. 13) and Purdue (Oct. 16).

The Blue and White close out the 2016 Big Ten regular season at Michigan State (Oct. 22) and host Ohio State (Oct. 26) for the regular season finale.

Due to a rotating schedule, Penn State does not play Northwestern or Michigan during the regular season in 2016.

FOR CLUB AND COUNTRY

The 2016 Penn State women's soccer team will be without the services of five Nittany Lions as they prepare for the 2016 FIFA U-20 Women's World Cup, Nov. 13-Dec. 3. Maddie Elliston, Ellie Jean, Emily Ogle and Kaleigh Riehl will not be on the roster this fall, while Rose Chandler will continue to train with the Nittany Lions during the fall semester. The Nittany Lion quintet were named to the U.S. U-20 Women's National Team on Oct. 13.

BIG HONORS

Four Nittany Lions have garnered weekly honors from the Big Ten during the 2016 regular season. Laura Freigang received Big Ten Freshman of the Week honors on Aug. 23, Frannie Crouse was named the Big Ten Offensive Player of the Week on Sept. 13 and on Oct. 18, Laura Suero garnered Big Ten Co-Freshman of the Week honors on Sept. 20 and Amanda Dennis was named the Big Ten Freshman of the Week on Sept. 27.

BIG TEN SUCCESS

Since joining the Big Ten conference in 1994, the Nittany Lions have amassed a record of 186-27-13 in Big Ten play, including a record of 101-6-5 at Jeffrey Field. Under Coach Dambach, the Nittany Lions have a tallied a Big Ten record of 86-15-6.

PACING THE PRIDE

In 2016, junior Frannie Crouse leads the team in points (25), goals (12) and has recorded one assist. She also ranks second in shots (49) and shots on goal (23). Her 12 goals this season are a career-best as she recorded 10 during her freshman season and then scored 11 goals in 2015.

Among the leaders in the NCAA, Crouse is tied for 12th in game-winning goals (five) and she is tied for 18th in goals scored (12).

STANDOUT SOPHOMORE

On the year, sophomore Charlotte Williams has tallied 10 points on three goals and four assists. During her freshman season in 2015, Williams netted 13 points on three goals and seven assists.

Williams leads the team in shots attempted (52), shots on goal (27), ranks second in assists (four), ranks third in goals (three) and points (10).

SHUTOUT SCORELESS STREAK SNAPPED

Penn State closed out the 2015 season with eight-straight shutouts, which spanned 733:32 of play. During the season opener against No. 6 West Virginia, the Nittany Lions kept the Mountaineers off the board until the 76:59 mark. The WVU goal at 76:59 snapped Penn State's shutout scoreless streak of 810:31, which

2016 BIG TEN STANDINGS

Standings	B1G Record	Pct.	Pts.	GF	GA	Overall	Pct.	GF	GA	Home	Away	Neutral	Last 10
Northwestern	6-1-3	.750	21	11	4	13-1-3	.853	24	5	8-0-1	4-1-2	1-0-0	6-1-3
Minnesota	6-1-3	.750	21	17	3	12-3-3	.750	36	10	6-1-1	5-2-2	1-0-0	6-1-3
PENN STATE	6-1-3	.750	21	16	8	10-3-4	.706	29	15	7-1-2	3-2-2	0-0-0	6-1-3
Rutgers	4-1-5	.650	17	14	9	9-2-6	.706	30	13	6-1-3	3-1-3	0-0-0	4-1-5
Michigan	5-3-2	.600	17	13	12	9-4-3	.656	28	17	7-1-3	2-3-0	0-0-0	5-3-2
Wisconsin	4-2-4	.600	16	12	9	7-4-7	.583	19	14	2-1-4	5-3-3	0-0-0	4-2-4
Ohio State	4-3-3	.550	15	17	13	10-5-3	.639	32	23	4-3-2	6-2-1	0-0-0	4-3-3
Nebraska	4-3-3	.550	15	11	8	10-5-3	.639	24	18	7-1-1	3-4-2	0-0-0	4-3-3
Indiana	4-3-3	.550	15	13	14	7-7-4	.500	23	27	2-4-3	4-3-1	1-0-0	4-3-3
Illinois	3-5-2	.400	11	9	12	6-10-2	.389	16	21	5-3-1	1-7-1	0-0-0	3-5-2
Michigan State	3-7-0	.300	9	10	16	6-10-1	.382	17	24	4-5-1	2-5-0	0-0-0	3-7-0
Purdue	2-7-1	.250	7	8	17	4-11-1	.281	14	31	3-4-1	1-7-0	0-0-0	2-7-1
Iowa	2-8-0	.200	6	4	14	8-10-0	.444	25	28	4-4-0	3-6-0	1-0-0	2-8-0
Maryland	1-9-0	.100	3	7	23	3-14-1	.194	21	42	1-8-1	2-6-0	0-0-0	1-9-0

2016 PENN STATE WOMEN'S SOCCER

was the second-best span in program history (1032:33, 2004).

HOME SWEET HOME

The Penn State women's soccer team has a record of 62-5-6 at Jeffrey Field since the start of the 2011 season.

Over the past six seasons, Penn State has not lost twice at home in a single season.

All-time at Jeffrey Field the Penn State women's soccer team has an overall record of 222-25-12.

Penn State kicked off the 2016 campaign setting an attendance record against No. 6 WVU. A Penn State women's soccer record 5,791 fans made their way to Jeffrey Field to watch the Nittany Lions and Mountaineers play to a 1-1 draw. The previous mark of 5,117 was set in 2012 against the top-ranked Stanford Cardinal.

As of Oct. 25, the Nittany Lions rank ninth in the nation in average attendance with 1,518 fans per game.

Last season, the Nittany Lions finished sixth in overall attendance in the nation with 21,856 fans, which was a program-best. The 2015 season featured two of the top-10 home field crowds in program history.

Penn State opened the 2015 season with a crowd of 3,175 against Hofstra and 4,207 fans packed into Jeffrey Field to watch the Nittany Lions host Duke.

NITTANY LIONS WELCOME NINE

Head coach Erica Dambach welcomed nine freshmen to the Penn State women's soccer family for the class of 2020.

Amanda Dennis and Emma Hasco enrolled early to Penn State during the spring of 2016.

Becca Hamilton, Madison Moroi, Bristol Pizzuto, Laura Suero and Sarafina Valenti joined the Nittany Lions back on signing day in February.

Grace Fisk and Laura Freigang were the last to join the Penn State women's soccer family as they joined the program in August.

NITTANY LION CAPTAINS

Brittany Basinger, Nickolette Driesse and Megan Schafer will captain the Nittany Lions for the 2016 season.

MILESTONE VICTORIES

The 2016 season marks the 23rd year of varsity women's soccer for Penn State. The Nittany Lions captured their 400th program victory with a 3-1 win over the Hofstra Pride on Aug. 21. Overall, the Nittany Lions boast a record of 409-106-33.

Coach Dambach captured her 200th win on Sept. 9 in a 3-0 victory against San Diego State. During her time as a head coach at Dartmouth (2000-02), Harvard (2006) and Penn State (2007-Present), Coach Dambach has tallied a record of 207-81-17.

MIDSEASON HONORS

Seven Nittany Lions were named to TopDrawerSoccer's Top 100 Midseason Lists. Amanda Dennis, Grace Fisk and Laura Freigang were named to the TopDrawerSoccer Freshmen Top 100 List. Dennis checks in at 15, followed by Freigang at 35 and Fisk at 74.

TopDrawerSoccer also released its midseason top 100 list featuring upperclassmen. Frannie Crouse leads a quartet of Nittany Lions at 43, followed by Megan Schafer (49), Nickolette Driesse (58) and Brittany Basinger (74).

CAREER RANKINGS

POINTS

- 14. 80 - Courtney Lawson (30g, 20a) - 1996-99
- 15. 76 - Frannie Crouse (33g, 10a) - 2014-**
- 16. 74 - Aubrey Aden-Buie (31g, 12a) - 2004-07
- 74 - Raquel Rodriguez (23g, 28a) - 2012-15
- 18. 72 - Taylor Schram (24g, 24a) - 2010-13
- 19. 71 - Stephanie Smith (21g, 29a) - 2000-03
- 20. 68 - Tani Costa (25g, 18a) - 2009-13
- 21. 60 - Megan Schafer (24g, 12a) - 2014-**

GOALS

- 10. 36 - Mallory Weber - 2012-15
- 11. 34 - Christine Nairn - 2009-12
- 12. 33 - Frannie Crouse - 2014-**
- 13. 31 - Bonnie Young - 1998-01
- 31 - Aubrey Aden-Buie - 2004-07
- 15. 30 - Courtney Lawson - 1996-99
- 16. 28 - Kelly Convey - 1996-99
- 17. 25 - Tani Costa - 2009-13
- 18. 24 - Taylor Schram - 2010-13
- 24 - Megan Schafer - 2014-**

GAME-WINNING GOALS

- 9. 14 - Mallory Weber - 2012-15
- 10. 12 - Christine Nairn - 2009-12
- 12 - Danielle Toney - 2007-10
- 12 - Bonnie Young - 1998-01
- 12 - Frannie Crouse - 2014-**
- 14. 11 - Aubrey Aden-Buie - 2004-07
- 15. 10 - Kelly Convey - 1996-99
- 16. 9 - Raquel Rodriguez - 2012-15**
- 9 - Stephanie Smith - 2000-03
- 9 - Megan Schafer - 2014-**

SHOTS ATTEMPTED

- 12. 187 - Raquel Rodriguez - 2012-15
- 13. 186 - Mallory Weber - 2012-15
- 14. 181 - Frannie Crouse - 2014-**

SHOTS ON GOAL

- 6. 97 - Mallory Weber - 2012-15
- 7. 89 - Frannie Crouse - 2014-**

PENN STATE vs. OHIO STATE Current Nittany Lion Leaders

Points	Crouse	5
Goals	Two Tied	2
Assists	Four Tied	1
Shots	Crouse	12
Shots on Goal	Crouse	8
Wins	-	-
Saves	-	-

2016 PENN STATE WOMEN'S SOCCER

SERIES HISTORY VS. OHIO STATE

All-Time Series: PSU Leads, 20-6-1
Current Streak: Six Wins
First Meeting: OSU, 2-0 (10/14/94)
Last Meeting: PSU, 4-0 (11/22/15)
Last PSU Win: 4-0 (11/22/15)
Last OSU Win: 1-0 (OT) (10/3/10)
NCAA History: 1-0-0
PSU At Home: 13-1-0, PSU
PSU At OSU: 6-5-0, PSU
Neutral Site: 1-0-1, PSU

LAST FIVE MEETINGS

11/22/15	W	4-0	H
10/24/15	W	2-1	A
09/19/14	W	5-1	H
10/17/13	W	4-2	H
09/27/12	W	3-0	A

PICKED TO DEFEND THE B1G

According to the 2016 Big Ten preseason coaches' poll, the Penn State women's soccer team was selected to defend its 2015 Big Ten regular season championship. Since the preseason poll started in 2003, the Nittany Lions have been named the preseason favorites every time.

YOUTH MOVEMENT

The 2016 Penn State women's soccer roster is comprised of nine freshmen, one redshirt freshman, five sophomores, one redshirt sophomore, six juniors, three redshirt juniors and one senior.

MAC HERMANN TROPHY WATCH LIST

Junior forward Megan Schafer was named to the 2016 MAC Hermann Trophy Watch List prior to the start of the 2016 campaign.

During her 2015 season, Schafer led the Nittany Lions in goals (13) and points (30). Six of her 13 goals during 2015 captured a victory for the Blue & White.

As a sophomore, she started 24 of 27 matches and netted at least one point in 11 of the final 17 matches on the year.

CLIMBING THE CHARTS

Heading into Wednesday, Frannie Crouse ranks 15th all-time in points scored at PSU with 76 (33g, 10a), while Megan Schafer ranks 21st with 60 (24g, 12a). All-time in goals scored at PSU, Crouse ranks 12th with 33 and Schafer is tied for 18th with 24.

SCORING IN 2015

The Nittany Lion underclassmen accounted for 46 of the team's 64 goals last season, which also included 17 of the 20 goals scored in the NCAA Tournament.

2015 NCAA TOURNAMENT RUN

During Penn State's run to the National Title last season, the Nittany Lions outscored the opposition, 20-0, and outshot the opposition, 108-43. Only 13 of their opponent's shots during the NCAA Tournament were on goal.

WINNING TRADITION

Senior co-captain Nickolette Driesse has been a part of the last two NCAA champion women's soccer teams. Prior to transferring to Penn State in 2015, Driesse was a member of the Florida State Seminoles. The Seminoles were NCAA runner-ups in 2013 and won the NCAA title in 2014.

THE POLLS

The Nittany Lions rank 18th in the Soccer America poll, 21st in the NSCAA Poll and in the TopDrawerSoccer poll and 27th in the RPI.

YEAR 10

The 2016 season marks the 10th season for Erica Dambach at the helm of the Penn State women's soccer program. As the head coach of the Nittany Lions, Coach Dambach has an overall record of 167-53-14 and 86-15-6 in Big Ten play.

NITTANY LIONS ON BTN

The Penn State women's soccer team will be featured three times during the regular season on the Big Ten Network.

The BTN regular season matches for the Nittany Lions will be West Virginia (Aug. 19 - 7:30 p.m. EDT), Minnesota (Sept. 16 - 8 p.m. EDT) and Rutgers (Oct. 13 - 7:30 p.m. EDT).

THE TRIPLE CROWN

The 2015 season was a banner year for the Nittany Lions as they brought home the national championship along with both Big Ten titles.

NEXT UP

The Nittany Lions will host a Big Ten Tournament quarterfinal match Sunday, Oct. 30, at 1 p.m. at Jeffrey Field. The opponent will be announced following the completion of Wednesday's matches.

2016 PENN STATE WOMEN'S SOCCER

THE LAST TIME

PENN STATE...

Scored 3 goals	10/9/16
Scored 4 goals	11/22/15
Scored 5 goals	11/13/15
Scored 6 goals	11/20/15
Scored 7 goals	9/23/14
Scored 8 goals	10/9/05
Scored 9 goals	9/25/01
Allowed 0 goals	10/16/16
Allowed 1 goal	10/6/16
Allowed 2 goals	10/13/16
Allowed 3 goals	10/22/16
Allowed 4 goals	12/2/12
Allowed 5+ goals	8/30/13
Won in overtime	11/30/12
Lost in overtime	9/2/16
Won in double overtime	9/20/13
Lost in double overtime	9/5/14
Tied after double overtime	10/13/16
Scoreless tie after double overtime	8/28/15
Won by multiple goals at home	9/30/16
Lost by multiple goals at home	11/15/09
Ranked in the NSCAA Top 25	10/25/16
Ranked in the NSCAA Top 10	8/23/16
Played an NSCAA Top 10 Team	9/16/16
Played an NSCAA Top 25 Team	9/16/16
Defeated an NSCAA Top 10 Team	12/4/15
Defeated an NSCAA Top 25 Team	12/6/15
Attempted less than 10 shots	9/25/16
Attempted 10-19 shots	10/16/16
Attempted 20-29 shots	10/22/16
Attempted 30-39 shots	10/11/15
Attempted 40+ shots	11/7/10
Allowed 4 or less shots	10/9/16
Allowed 5-9 shots	10/6/16
Allowed 10-15 shots	10/22/16
Allowed 16+ shots	9/16/16
Scored 15-24 points	11/20/15
Scored 25+ points	9/25/01
Made 10-14 saves	9/5/14
Made 15+ saves	9/2/95
Had 10+ corner kicks	10/6/16
Allowed 10+ corner kicks	9/2/16
Tallied 5-7 assists	11/13/15
Tallied 8+ assists	11/20/15
Won an NCAA Tourney game	12/6/15
Lost an NCAA Tourney game	11/29/14
Won road NCAA Tourney game	11/30/02
Won neutral NCAA Tourney game	12/6/15
Won PK shootout	11/18/12
Lost PK shootout	11/9/07

A PENN STATE PLAYER...

Scored 2 goals	10/9/16
Scored 3 goals	10/4/11
Scored 4 goals	10/7/01
Had 2 assists	10/9/16
Had 3 assists	9/13/13
Had 4 assists	9/17/03
Had 5-9 points	11/13/15
Had 10+ points	10/7/01
Attempted 10+ shots	11/11/11
Made 10-14 saves	9/5/14
Made 15+ saves	9/3/94
Scored in the Big Ten Tourney	11/8/15
Had a Big Ten Tourney shootout	11/8/15
Scored in the NCAA Tourney	12/6/15
Had an NCAA Tourney shootout	12/6/15

at Maryland (3-0)
vs. Ohio State (4-0)
vs. Albany (5-0)
vs. Boston University (6-0)
vs. Bucknell (7-0)
vs. Iowa (8-0)
vs. Bucknell (9-2)
vs. Purdue (1-0)
at Indiana (1-1, 2OT)
vs. Rutgers (2-2, 2OT)
at Michigan State (1-3)
vs. #13 UNC (1-4)
vs. Virginia (1-5)
vs. #7 Florida State (2-1)
at #11 UCLA (0-1)
vs. Northwestern (3-2)
vs. #14 UNC (0-1)
vs. Rutgers (2-2)
vs. #21 Duke (0-0)
vs. Illinois (2-0)
Virginia (2-6)
21st
5th
at #10 Minnesota (1-1)
at #10 Minnesota (1-1)
vs. #9 Rutgers (2-0)
vs. #20 Duke (1-0)
9 vs. Nebraska (2-1)
13 vs. Purdue (2-1)
28 at Michigan State (1-3)
35 vs. Indiana (4-0)
42 vs. Michigan (1-0)
4 at Maryland (3-0)
9 at Indiana (1-1, 2OT)
10 at Michigan State (1-3)
18 at #10 Minnesota (1-1)
22 vs. Boston University (6-0)
26 vs. Bucknell (9-2)
10 vs. #14 UNC (1-0, 2OT)
17 vs. James Madison (4-2)
13 vs. Indiana (1-1, 2OT)
11 at #11 UCLA (0-1, OT)
5 vs. Albany (5-0)
10 vs. Boston U (6-0)
vs. #20 Duke (1-0)
vs. #5 Texas A&M (1-2)
at Connecticut (2-1)
vs. #20 Duke (1-0)
vs. Michigan (1-1, 3-2 PKs)
vs. Ohio State (2-2, 4-5 PKs)

Brittany Basinger at Maryland (3-0)
Maya Hayes at Pittsburgh (3-0)
Christie Welsh vs. Michigan (6-2)
Nickolette Driesse vs. Maryland (3-0)
Tani Costa at Oklahoma St. (4-2)
Ali Krieger vs. Bucknell (6-0)
5, Emily Ogle vs. Albany (5-0)
10, Christie Welsh vs. Michigan (6-2)
10, Christine Nairn vs. Army (1-0)
10, Britt Eckerstrom vs. # 14 UNC (1-0, 2OT)
15, Robin Van Praag at Minnesota (3-2)
Ball & Ogle vs. #7 Rutgers (2-0)
Eckerstrom vs. #7 Rutgers (2-0)
Raquel Rodriguez vs. #20 Duke (1-0)
Britt Eckerstrom vs. #20 Duke (1-0)

MISCELLANEOUS STATISTICS

PENN STATE is...

409-106-33 All-time
222-25-12 All-time at Jeffrey Field
101-6-5 B1G Conference Record at Jeffrey Field
In 2016...	
7-1-2 at home
3-2-2 on the road
0-0-0 at neutral site
0-1-4 in overtime
8-0-1 when leading at halftime
0-2-0 when trailing at halftime
2-1-3 when tied at halftime
9-0-4 when scoring first goal
1-3-0 when opponent scores first goal
6-2-3 when out-shooting opponent
3-0-1 when out-shot by opponent
1-1-0 when posting the same # of shots
6-1-2 when taking more corner kicks
3-2-2 when allowing more corner kicks
1-0-0 when taking the same corner kicks
9-1-2 against unranked opponents
1-2-2 against ranked opponents
0-1-1 against higher-ranked opponents
1-1-1 against lower-ranked opponents
0-1-0 when scoring 0 goals
2-1-3 when scoring 1 goal
5-1-1 when scoring 2 goals
3-0-0 when scoring 3+ goals
7-0-0 when allowing 0 goals
3-1-3 when allowing 1 goal
0-0-1 when allowing 2 goals
0-2-0 when allowing 3+ goals
0-0-0 on Wednesday
0-0-2 on Thursday
3-2-2 on Friday
0-1-0 on Saturday
7-0-0 on Sunday
3-2-4 at night
7-1-0 during the day
2-0-1 when a freshman scores
4-2-0 in one-goal games
1-0-0 vs. Atlantic 10
0-0-1 vs. Big 12
6-1-3 vs. Big Ten
1-0-0 vs. Big West
1-0-0 vs. CAA
1-0-0 vs. Mountain West
0-1-0 vs. Pac-12
0-1-0 vs. WCC

2016 PENN STATE WOMEN'S SOCCER



**ERICA
DAMBACH**

Head Coach • Tenth Year
WILLIAM & MARY '97

RECORD AT PSU: 167-53-14 (.743)
Overall Record: 207-81-17 (.706)

2012 & 2015 NSCAA NATIONAL COACH OF THE YEAR
THREE-TIME BIG TEN COACH OF THE YEAR (2009, 2012, 2014)

Head coach Erica (Walsh) Dambach enters her 10th season at the helm of the Penn State women's soccer program in 2016.

Dambach and the Nittany Lions are coming off their best season in program history in 2015. During the fall of 2015, the Penn State women's soccer team recorded a 3.49 GPA in the classroom to go along with the program's first NCAA title and a pair of Big Ten titles.

In program history, the Nittany Lions have advanced to the NCAA Tournament in each of the past 21 seasons, won 17 of the last 18 Big Ten regular season titles and own six Big Ten Tournament titles.

Dambach's squad finished the 2015 season with a 22-3-2 record, its eighth 20-win season, by defeating No. 20 Duke 1-0 in the College Cup Final on Dec. 6, 2015, in Cary, N.C. The NCAA title was the first in program history and the first by a Big Ten women's soccer program.

The Nittany Lions outscored the opposition 20-0 during their 2015 NCAA Tournament run and the Nittany Lions did not allow a goal over the final 733:32 of the season.

Raquel Rodriguez capped off her historic Penn State career by scoring the lone goal in the NCAA title match in the 72nd minute. Rodriguez followed up her game-winner in the title match by claiming the second MAC Hermann Trophy in program history in January 2016 (Welsh – 2001).

To go along with the MAC Hermann Trophy, Rodriguez garnered NSCAA Scholar Player of the Year honors, the Honda Sport Award winner for women's soccer and was named a NSCAA First Team All-American.

Following the 2015 season, Dambach received NSCAA Coach of the Year honors for the second time in her Nittany Lion career (2012).

In January 2016, all three Nittany Lion captains were selected in the National Women's Soccer League (NWSL) draft. Rodriguez was selected with the No. 2 pick by Sky Blue FC, Mallory Weber went to the Western New York Flash at No. 14 and Britt Eckerstrom was the first goalkeeper selected at No. 26 by the Western New York Flash.

In 2014, Dambach led the Blue and White to its 10th NCAA Tournament semifinal appearance and the seventh 20-win season in program history. Penn State, which had an 11-member freshman class, earned its third outright conference title in four years, maintaining a top-11 national ranking throughout the season and defeating five top-25 opponents.

Under Dambach's direction, who picked up her third Big Ten Coach of the Year award, Penn State collected three of four Player of the Year awards. Whitney Church, the conference's Defender of the Year, was named a M.A.C. Hermann Trophy semifinalist and an NSCAA All-America first team selection before she became the 30th overall pick in the NWSL draft by the Washington Spirit. Also earning individual Big Ten awards were Raquel Rodriguez, who bagged Midfielder of the Year honors and Emily Ogle, the Freshman of the Year.

The Nittany Lions appeared in their 19th-straight NCAA Tournament in 2013, due in part to the success of senior Maya Hayes. The sixth-overall selection in the WPSL draft, Hayes set Penn State's single season record for points (79) and finished her career ranked third in goals scored (71) and points (163), sixth in game-winning goals (17) and seventh in shots (291). Hayes also became the seventh M.A.C. Hermann Award Trophy semifinalist in program history.

Dambach's 2012 Nittany Lions were the most successful team in program history after advancing to their first-ever national title game. The Nittany Lions won 21 of 27 games and were unbeaten in Big Ten action with a 10-0-1 record. The Lions registered their 15th consecutive Big Ten title and 18th-straight NCAA Tournament appearance. The 15-title mark stands as the most consecutive Big Ten Championships by a women's program, along with the present Northwestern tennis team.

Senior Christine Nairn became just the seventh Nittany Lion to finish as a finalist for the prestigious Missouri Athletic Club's Hermann Trophy in 2012 under Dambach's tutelage while junior Maya Hayes was named a semifinalist for the award.

Dambach's success was recognized at the conference and national level as she earned Big Ten Coach of the Year and NSCAA National Coach of the Year honors.

Her 2011 team was a dominant force, winning 21 of 26 matches, while outscoring opponents 70-24. The Nittany Lions were 10-1-0 in Big Ten action and posted the seventh undefeated season at Jeffrey Field (9-0). Dambach helped guide the Lions to their 14th-straight Big Ten title and a spot to the NCAA Sweet Sixteen for the first time since 2007.

With Dambach's guidance, sophomore Maya Hayes became the nation's most prolific scorer in soccer in 2011 and was a finalist for the M.A.C. Hermann Trophy. Hayes led the nation with 31 goals and 70 points, breaking the Penn State single-season record for points.

During the 2011 summer, Dambach had an extraordinary experience of being one of the top assistants to Pia Sundhage and the 2011 United State women's national team at the FIFA World Cup in Germany. The U.S. made a sparkling run through knockout play to the final, falling to eventual champion Japan.

During the 2010 season, Dambach's young club made a remarkable turnaround mid-season, overcoming a two-game deficit in the league standings over the final weeks to capture a share of its 13th straight Big Ten title.

DAMBACH'S COLLEGIATE RÉSUMÉ

Head Coach	
Penn State	2007-present <i>2012, 2015 NSCAA National Coach of the Year 2009, 2012, 2014 Big Ten Coach of the Year</i>
Harvard	2006
Dartmouth	2000-02
Assistant Coach	
Florida State	2005-06
Dartmouth	1998-99
Graduate Assistant	
Lehigh	2003-04
Dartmouth	1997
Student-Athlete	
William & Mary	1993-97 <i>William & Mary Hall of Fame Inductee</i>

DAMBACH'S NATIONAL RÉSUMÉ

Head Coach	
U.S. Women's Under-17	2004-07
Assistant Coach	
U.S. Women's National Team	2008-11 <i>2008 Olympic Gold Medalists 2011 World Cup Silver Medalists</i>
U.S. Women's Under-19	2004
U.S. Women's Under-20	2013-2014

2016 PENN STATE WOMEN'S SOCCER

DAMBACH'S ACCOLADES

- 23 NCAA TOURNAMENT WINS**
- 13 YEARS OF COLLEGE HEAD COACHING EXPERIENCE**
- 13 ALL-AMERICA HONORS**
- 12 NCAA TOURNAMENT APPEARANCES**
- 8 BIG TEN CHAMPIONSHIPS**
- 3 BIG TEN COACH OF THE YEAR AWARDS**
- 2 BIG TEN TOURNAMENT TITLES**
- 2 COLLEGE CUP APPEARANCES**
- 2 NATIONAL CHAMPIONSHIP GAME APPEARANCES**
- 2 NATIONAL COACH OF THE YEAR AWARDS**
- 1 NCAA COLLEGE CUP TITLE**
- 1 OLYMPIC GOLD MEDAL**

After a tough 2-4 start to the 2009 season, Dambach led the Nittany Lions to a remarkable turnaround, going 10-1-2 in the last 13 games of the regular season, earning her the 2009 Big Ten Coach of the Year Award for her efforts.

With the impressive end to the season, Dambach and her charges captured the program's 12th-straight Big Ten Championship. By winning the Big Ten, the Nittany Lions continued their string of NCAA Tournament berths, making their 15th-straight appearance in the 64-team field in 2009. For the second time in three years, Penn State hosted the first and second rounds of tournament play.

Dambach also orchestrated one of the finest awards seasons in Penn State history when Katie Schoepfer, Alyssa Naehner and Christine Nairn swept the year-end Big Ten Player of the Year awards. Schoepfer was named the Offensive Player of the Year, Naehner the Defensive Player of the Year and Nairn the Freshman of the Year. Danielle Toney was named to the All-Big Ten first team, while Lexi Marton garnered second team mention. Dambach has now coached two players of the year to three awards as Naehner was also the 2007 recipient of the Defensive Player of the Year honors in Dambach's first year in Happy Valley.

Dambach continued her success from the 2007 campaign into a 16-8-0 record that saw Penn State capture its 11th-straight Big Ten Championship and the 2008 Big Ten Tournament crown.

Her transition to Penn State was quite smooth as the 2007 team finished 18-4-2, including a 9-1-0 mark in conference play, and was ranked 12th in the final NSCAA poll of the season.

When she came to Penn State, Dambach brought with her a wealth of experience at both the international and collegiate levels. She already has coached at six different universities, including three stints as head coach as well as serving as an assistant for the U.S. U-19 team in 2004. Dambach served as head coach of the U-17 team from December 2004 until her hire at Penn State in February 2007.

As of January 2009, Dambach was appointed as a member of the Panel of Instructors and Lecturers for FIFA Courses. In addition, she was appointed as

the Chairman of the Women's Technical Committee for the period of January 1, 2009 to June 30, 2011.

In January of 2008, Dambach was named as the assistant coach by Pia Sundhage for the U.S. National Team. With Dambach's help and guidance the U.S. team completed its historic run with a gold medal at the 2008 Olympic Games in Beijing, China. Even sweeter was that Dambach's main responsibility was the U.S. Team's defense, which held fellow world power Brazil scoreless in the gold medal game.

The head coach at Harvard University as well as the U.S. Under-17 team prior to her hiring at Penn State, Dambach has consistently been active among the coaching ranks both at the Division I level and the U.S. Youth National Team program for nearly a decade. Prior to her time with the Crimson, she was part of a Florida State staff that led the Seminoles to one of its most successful year to date. FSU joined Penn State in the 2005 Women's Soccer College Cup, with both programs reaching the national semifinals.

Dambach's coaching path began in 1997 as a graduate assistant with Bucknell University. In 1998, she accepted a position at Dartmouth, where she was an assistant coach for two seasons. After helping the team to a final NSCAA ranking of No. 8 at the conclusion of the team's 1998 NCAA quarterfinal run as well as an Ivy League championship in 1999, Dambach assumed head coaching duties before the 2000 season.

As head coach, Dambach led the Big Green to back-to-back Ivy League co-championships in 2000 and 2001. Her squad was ranked in the NSCAA's top 25 each year, rising as high as No. 13 in 2001. In her three seasons as head coach, Dartmouth was invited to the NCAA Tournament each season and reached the round of 16 twice. All three of her teams earned the NSCAA's Academic Team Award.

Dambach left Dartmouth to earn her Master's in business administration at Lehigh University where she served as a graduate assistant from 2003-04.

Beginning in the spring of 2004, Dambach joined the United States Under-19 team as an assistant coach where she helped with preparations for the Under-19 World Cup. The U.S. finished with the bronze medal in Thailand after defeating Brazil in the third place match. After the World Cup, Dambach was appointed the U.S. National Team's U-17 head coach, a position which she held for three years.

As a player, Dambach was an NSCAA All-Region selection at William & Mary. A two-time first team All-CAA pick, she propelled her team to four NCAA Tournament appearances as well as two CAA regular season and two CAA league championships. In March of 2010, Dambach's alma mater, William & Mary, honored her by inducting her into the W&M Athletics Hall of Fame.

A high school All-American at Lower Moreland, she was also a member of the U.S. Under-17 National Team.

Dambach earned her Bachelor of Science degree with a concentration in biology from William & Mary in 1997. The Huntingdon Valley, Pennsylvania, native holds an NSCAA Advanced National Degree and a USSF "A" Coaching License.

The former Erica Walsh married Jason Dambach in January 2016 and they currently reside in State College, Pa.

DAMBACH'S CAREER AT PENN STATE

Season	Overall	Pct.	Big Ten	Pct.	Big Ten Finish	NCAA Finish
2007	18-4-2	.792	9-1-0	.900	1st	Third Round
2008	16-8-0	.667	8-2-0	.800	T-1st	First Round
2009	13-6-2	.667	8-1-1	.850	1st	Second Round
2010	11-9-1	.548	8-2-0	.800	T-1st	Second Round
2011	21-5-0	.808	10-1-0	.909	1st	Third Round
2012	21-4-2	.815	10-0-1	.955	1st	Runner-Up
2013	15-7-1	.674	7-4-0	.636	3rd	Second Round
2014	20-4-0	.833	12-1-0	.923	1st	Quarterfinals
2015	22-3-2	.851	8-2-1	.773	T-1st	Champions
2016	10-3-4	.705	6-1-3	.750		
Penn State	167-53-14	.743	86-15-6	.831	9 NCAAAs (20-8-1)	
Career	207-81-17	.706			12 NCAAAs (23-11-1)	

2016 PENN STATE WOMEN'S SOCCER

2016 Penn State Women's Soccer Penn State Combined Team Statistics (as of Oct 24, 2016) All games

RECORD:	OVERALL	HOME	AWAY	NEUTRAL
ALL GAMES	10-3-4	7-1-2	3-2-2	0-0
CONFERENCE	6-1-3	4-0-1	2-1-2	0-0
NON-CONFERENCE	4-2-1	3-1-1	1-1	0-0

Date	Opponent	Score	Att.	##	Player	gp	g	a	pts	sh	sh%	sog	sog%	qw	pk-att
+ Aug 19	#6 WEST VIRGINIA	To2 1-1	5791	9	Frannie Crouse	17	12	1	25	49	.245	23	.469	5	0-0
+ Aug 21	HOFSTRA	w 3-1	760	4	Megan Schafer	17	5	3	13	28	.179	10	.357	1	0-0
Aug 26	#14 BYU	L 2-3	1405	12	Charlotte Williams	17	3	4	10	52	.058	27	.519	1	0-0
Sep 02	at #11 UCLA	Lot 0-1	1308	1	Brittany Basinger	17	2	2	6	8	.250	5	.625	1	0-0
Sep 04	at #18 Long Beach State	w 2-1	1017	23	Nickolette Driesse	17	0	6	6	24	.000	14	.583	0	0-0
Sep 09	SAN DIEGO STATE	w 3-0	877	7	Elizabeth Ball	17	2	1	5	6	.333	4	.667	1	0-0
Sep 11	LA SALLE	w 2-0	889	17	Salina Williford	17	1	2	4	24	.042	8	.333	0	0-0
* Sep 16	at #10 Minnesota	To2 1-1	1758	27	Marissa Sheva	16	1	1	3	12	.083	6	.500	0	0-0
* Sep 18	at Wisconsin	w 1-0	620	33	Laura Suero	14	1	1	3	1	1.000	1	1.000	1	0-0
* Sep 23	IOWA	w 2-0	1664	15	Haleigh Echard	17	0	3	3	20	.000	11	.550	0	0-0
* Sep 25	NEBRASKA	w 2-1	968	21	Laura Freigang	13	1	0	2	28	.036	8	.286	0	0-0
* Sep 30	ILLINOIS	w 2-0	831	2	Grace Fisk	14	1	0	2	9	.111	5	.556	0	0-0
* Oct 06	at Indiana	To2 1-1	601	17	Alina Ortega-Jurado	17	0	2	2	4	.000	1	.250	0	0-0
* Oct 09	at Maryland	w 3-0	923	6	Emma Hasco	13	0	1	1	9	.000	3	.333	0	0-0
* Oct 13	RUTGERS	To2 2-2	870	8	Kristin Schnurr	13	0	1	1	2	.000	0	.000	0	0-0
* Oct 16	PURDUE	w 1-0	1122	24	Cecilia Knaub	8	0	0	0	1	.000	1	1.000	0	0-0
* Oct 22	at Michigan State	L 1-3	562	22	Isabelle Clauss	2	0	0	0	1	.000	0	.000	0	0-0
				19	Liisi Vink-Lainas	3	0	0	0	1	.000	0	.000	0	0-0
				34	Madison Moroi	2	0	0	0	0	.000	0	.000	0	0-0
				25	Taylor Campbell-Phip	4	0	0	0	0	.000	0	.000	0	0-0
				18	Angela Widlacki	1	0	0	0	0	.000	0	.000	0	0-0
				16	Becca Hamilton	5	0	0	0	0	.000	0	.000	0	0-0
				0	Sarafina Valenti	1	0	0	0	0	.000	0	.000	0	0-0
				00	Amanda Dennis	17	0	0	0	0	.000	0	.000	0	0-0
					Total	17	29	28	86	279	.104	127	.455	10	0-0
					Opponents	17	15	14	44	164	.091	64	.390	3	1-2

+ Penn State Invitational

TEAM STATISTICS	PSU	OPP
SHOT STATISTICS		
Goals-Shot attempts	29-279	15-164
Goals scored per game	1.71	0.88
Shot pct.	.104	.091
Shots on goal-Attempts	127-279	64-164
SOG pct.	.455	.390
Shots/Game	16.4	9.6
CORNER KICKS		
Goals off corners	80	67
PENALTY KICKS	5	2
PENALTIES	0-0	1-2
Yellow cards	12	8
Red cards	0	1
ATTENDANCE		
Total	15177	6789
Dates/Avg Per Date	10/1518	7/970
Neutral Site #/Avg	0/0	

##	Goalie	GP	Min.	GA	GAAvg	Saves	Pct	W-L-T	Sho
0	Sarafina Valenti	1	10:12	0	0.00	1	1.000	0-0-0	0/1
00	Amanda Dennis	17	1607:49	15	0.84	47	.758	10-3-4	6/1
	Total	17	1618:01	15	0.83	49	.766	10-3-4	7
	Opponents	17	1618:01	29	1.61	98	.772	3-10-4	1

Goals by Period	1st	2nd	OT	OT2	Total
Penn State	12	17	0	0	29
Opponents	7	7	1	0	15

Shots by Period	1st	2nd	OT	OT2	Total
Penn State	133	132	7	7	279
Opponents	67	85	8	4	164

Saves by Period	1st	2nd	OT	OT2	Total
Penn State	24	22	2	1	49
Opponents	45	47	5	1	98

Corners by Period	1st	2nd	OT	OT2	Total
Penn State	39	38	1	2	80
Opponents	21	39	4	3	67

Fouls by Period	1st	2nd	OT	OT2	Total
Penn State	39	60	4	4	107
Opponents	63	60	6	5	134

2016 PENN STATE WOMEN'S SOCCER

2016 Penn State Women's Soccer Penn State Overall Individual Statistics (as of Oct 24, 2016) All games

Overall: 10-3-4 Conf: 6-1-3 Home: 7-1-2 Away: 3-2-2 Neut: 0-0-0

##	Player	gp-gs	min	g	a	pts	sh	sh%	sog	sog%	yc	rc	gwg	pk-att	cnr
9	Frannie Crouse	17-17	1302	12	1	25	49	.245	23	.469	0	0	5	0-0	1
4	Megan Schafer	17-17	1277	5	3	13	28	.179	10	.357	1	0	1	0-0	1
12	Charlotte Williams	17-17	1264	3	4	10	52	.058	27	.519	1	0	1	0-0	0
1	Brittany Basinger	17-17	1568	2	2	6	8	.250	5	.625	0	0	1	0-0	0
23	Nicolette Driesse	17-17	1370	0	6	6	24	.000	14	.583	3	0	0	0-0	66
7	Elizabeth Ball	17-17	1451	2	1	5	6	.333	4	.667	2	0	1	0-0	0
20	Salina Williford	17-15	1250	1	2	4	24	.042	8	.333	0	0	0	0-0	7
27	Marissa Sheva	16-10	923	1	1	3	12	.083	6	.500	0	0	0	0-0	0
33	Laura Suero	14-0	250	1	1	3	1	1.000	1	1.000	0	0	1	0-0	0
15	Haleigh Echard	17-10	959	0	3	3	20	.000	11	.550	1	0	0	0-0	0
21	Laura Freigang	13-2	725	1	0	2	28	.036	8	.286	0	0	0	0-0	0
2	Grace Fisk	14-14	1280	1	0	2	9	.111	5	.556	0	0	0	0-0	0
17	Alina Ortega-Jurado	17-17	1583	0	2	2	4	.000	1	.250	0	0	0	0-0	5
6	Emma Hasco	13-0	350	0	1	1	9	.000	3	.333	1	0	0	0-0	0
8	Kristin Schnurr	13-0	261	0	1	1	2	.000	0	.000	2	0	0	0-0	0
24	Cecilia Knaub	8-0	179	0	0	0	1	.000	1	1.000	0	0	0	0-0	0
22	Isabelle Clauss	2-0	31	0	0	0	1	.000	0	.000	0	0	0	0-0	0
19	Liisi Vink-Lainas	3-0	26	0	0	0	1	.000	0	.000	0	0	0	0-0	0
34	Madison Moroi	2-0	8	0	0	0	0	.000	0	.000	0	0	0	0-0	0
25	Taylor Campbell-Phip	4-0	45	0	0	0	0	.000	0	.000	0	0	0	0-0	0
18	Angela Widlacki	1-0	0+	0	0	0	0	.000	0	.000	0	0	0	0-0	0
16	Becca Hamilton	5-0	66	0	0	0	0	.000	0	.000	0	0	0	0-0	0
00	Amanda Dennis	17-17	1608	0	0	0	0	.000	0	.000	0	0	0	0-0	0
0	Sarafina Valenti	1-0	10	0	0	0	0	.000	0	.000	0	0	0	0-0	0
	Total	17	-	29	28	86	279	.104	127	.455	12	0	10	0-0	-
	Opponents	17	-	15	14	44	164	.091	64	.390	8	1	3	1-2	-

#	Goalie	gp-gs	Goal Average			Saves		Record			Shots faced	
			min	ga	gaavg	saves	pct	w	l	t sho/cbo		
0	Sarafina Valenti	1-0	10:12	0	0.00	1	1.000	0	0	0	0/1	2
00	Amanda Dennis	17-17	1607:49	15	0.84	47	.758	10	3	4	6/1	160
TM	TEAM	-	0:00	0	0.00	1	1.000	0	0	0	1/0	0
	Total	17	1618:01	15	0.83	49	.766	10	3	4	7	162
	Opponents	17	1618:01	29	1.61	98	.772	3	10	4	1	277

Team saves: 1

Goals by Period	1st	2nd	OT	OT2	Total
Penn State	12	17	0	0	29
Opponents	7	7	1	0	15

Corners by Period	1st	2nd	OT	OT2	Total
Penn State	39	38	1	2	80
Opponents	21	39	4	3	67

Shots by Period	1st	2nd	OT	OT2	Total
Penn State	133	132	7	7	279
Opponents	67	85	8	4	164

Fouls by Period	1st	2nd	OT	OT2	Total
Penn State	39	60	4	4	107
Opponents	63	60	6	5	134

Saves by Period	1st	2nd	OT	OT2	Total
Penn State	24	22	2	1	49
Opponents	45	47	5	1	98

Attendance Summary	PSU	Opponent
Total	15177	6789
Dates/Avg Per Date	10/1518	7/970
Neutral Site #/Avg	0/0	

2016 PENN STATE WOMEN'S SOCCER

Soccer Box Score (Final) 2016 Penn State Women's Soccer #6 West Virginia vs #2 Penn State (Aug 19, 2016 at University Park, Pa.)

West Virginia (0-0-1) vs.
Penn State (0-0-1)
Date: Aug 19, 2016 • Attendance: 5791
Weather: 81 degrees, sunny

West Virginia	Po #	Player	Sh	SO	G	A	Fo	Min
gk	25	Rylee Foster	-	-	-	-	-	110
d	4	Bianca St. Georges	2	1	-	-	-	110
f	5	Michaela Abam	5	4	1	-	-	88
m	10	Carla Portillo	-	-	-	-	-	79
f	11	A. Pierre-Louis	1	1	-	-	-	110
m	14	Patricia Fernandez	-	-	-	-	-	44
d	16	Easther Mayi Kith	-	-	-	-	-	110
d	20	Hannah Abraham	-	-	-	-	-	71
m	22	Alli Magaletta	1	-	-	-	-	100
d	24	Carly Black	-	-	-	-	-	110
f	99	SH N'ia Gordon	3	1	-	-	-	95
-- Substitutes --								
	6	Heather Kalehoi	1	-	-	-	-	42
	7	Grace Cutler	-	-	-	-	-	25
	18	Ashley Woolpert	-	-	-	-	-	25
	26	Vanessa Flores	1	-	-	-	-	64
Totals								

#	Goalkeepers	Min	GA	Saves
25	Rylee Foster	110:00	1	9

Shots by period	1	2	OT	O2	Total
West Virginia	5	7	1	1	14
Penn State	5	6	4	2	17

Corner kicks	1	2	OT	O2	Total
West Virginia	0	2	0	2	4
Penn State	2	0	0	1	3

No.	Time	Team	Goal scorer	Assist	Description
1.	50:50	PSU	Laura Freigang (1)	(unassisted)	16 yards out, center, hit left post and in
2.	76:59	WVU	Michaela Abam (1)	Vanessa Flores A. Pierre-Louis	6 yards out, from left side of the box, un-keeper

Cautions and ejections:
YC-WVU #16 (98:06)

West Virginia-Rylee Foster (0-0-1). Penn State-Amanda Dennis (0-0-1).
Stadium: Jeffrey Field
Officials: Referee: Ron Dambrosia; Asst. Referee: Robert Sheker; Paul Wehrman;
Alt. Official: Kyle Petty; Scorer: Will Rottler;
Offsides: West Virginia 5, Penn State 3.

Official's signature

Goals by period	1	2	OT	O2	Total
West Virginia	0	1	0	0	1
Penn State	0	1	0	0	1

Penn State	Po #	Player	Sh	SO	G	A	Fo	Min
gk	00	Amanda Dennis	-	-	-	-	-	110
d	1	Brittany Basinger	-	-	-	-	-	110
d	2	Grace Fisk	1	1	-	-	-	110
f	4	Megan Schafer	4	2	-	-	-	92
d	7	Elizabeth Ball	1	1	-	-	-	96
f	9	Frannie Crouse	2	1	-	-	-	96
m	12	Charlotte Williams	3	1	-	-	-	76
m	15	Haleigh Echard	3	2	-	-	-	76
d	17	Alina Ortega-Jurado	-	-	-	-	-	110
m	23	Nickolette Driesse	2	1	-	-	-	93
m	27	Marissa Sheva	-	-	-	-	-	95
-- Substitutes --								
	8	Kristin Schnurr	-	-	-	-	-	10
	20	Salina Williford	-	-	-	-	-	46
	21	Laura Freigang	1	1	-	-	-	73
	25	Taylor Campbell-Phip	-	-	-	-	-	3
	33	Laura Suero	-	-	-	-	-	14
Totals								

#	Goalkeepers	Min	GA	Saves
00	Amanda Dennis	110:00	1	6

Saves by period	1	2	OT	O2	Total
West Virginia	3	3	0	0	9
Penn State	4	2	0	0	6

Fouls	1	2	OT	O2	Total
West Virginia	1	5	2	1	9
Penn State	3	0	0	3	6

Soccer Box Score (Final) 2016 Penn State Women's Soccer Hofstra vs #2 Penn State (Aug 21, 2016 at University Park, Pa.)

Hofstra (1-1-0) vs.
Penn State (1-0-1)
Date: Aug 21, 2016 • Attendance: 760
Weather: 75, cloudy

Hofstra	Po #	Player	Sh	SO	G	A	Fo	Min
gk	1	Ashley Wilson	-	-	-	-	-	45
d	2	Madeline Anderson	-	-	-	-	-	90
d	3	Rhian Cleverly	-	-	-	-	-	45
m	5	Jill Mulholland	2	1	-	-	-	90
d	7	Emily Agudelo	-	-	-	-	-	80
f	8	Kristin Desmond	-	-	-	-	-	80
d	11	Emily Hulbert	-	-	-	-	-	90
f	12	Kerri Baum	-	-	-	-	-	21
m	22	Noriana Radwan	1	1	-	-	-	59
d	25	Kelly Gerdes	-	-	-	-	-	90
f	26	Katie Gerdes	-	-	-	-	-	56
-- Substitutes --								
	6	Jaimie Layfield	-	-	-	-	-	31
	13	Maya Watkins	-	-	-	-	-	50
	14	Jamie Delaney	-	-	-	-	-	40
	17	Brianna Doran	-	-	-	-	-	14
	27	Friederike Mehring	-	-	-	-	-	45
	28	Sabrina Barton	-	-	-	-	-	18
Totals								

#	Goalkeepers	Min	GA	Saves
1	Ashley Wilson	45:00	2	4
27	Friederike Mehring	45:00	1	3

Shots by period	1	2	Total
Hofstra	1	2	3
Penn State	12	9	21

Corner kicks	1	2	Total
Hofstra	1	1	2
Penn State	3	1	4

No.	Time	Team	Goal scorer	Assist	Description
1.	7:12	HOFSTRA	Noriana Radwan (1)	Corner kick	Off a corner, misplayed and into the net
2.	23:22	PSU	Charlotte Williams (1)	Nickolette Driesse	12 with the rebound off of the post, 6 var
3.	38:03	PSU	Charlotte Williams (2)	(unassisted)	Free kick, 20 yards out, bottom right cor
4.	83:02	PSU	Salina Williford (1)	Laura Suero	from just inside the penalty area, right sid

Cautions and ejections:
YC-HOFSTRA #11 (28:58); RC-HOFSTRA #3 (38:00); YC-PSU #4 (80:48);
YC-PSU #6 (82:29)

Win-Amanda Dennis (1-0-1). Loss-Ashley Wilson (1-1-0).
Stadium: Jeffrey Field
Officials: Referee: Peter Dhima; Asst. Referee: Robert Sheker; Eric Samples;
Alt. Official: Sergio Gonzalez; Scorer: Will Rottler;
Offsides: Hofstra 6, Penn State 1.

Official's signature

Goals by period	1	2	Total
Hofstra	1	0	1
Penn State	2	1	3

Penn State	Po #	Player	Sh	SO	G	A	Fo	Min
gk	00	Amanda Dennis	-	-	-	-	-	90
d	1	Brittany Basinger	-	-	-	-	-	90
d	2	Grace Fisk	2	2	-	-	-	90
f	4	Megan Schafer	3	2	-	-	-	58
d	7	Elizabeth Ball	-	-	-	-	-	86
f	9	Frannie Crouse	1	-	-	-	-	44
m	12	Charlotte Williams	3	2	-	-	-	65
m	15	Haleigh Echard	1	1	-	-	-	47
d	17	Alina Ortega-Jurado	-	-	-	-	-	90
m	23	Nickolette Driesse	2	1	-	-	-	49
m	27	Marissa Sheva	1	-	-	-	-	31
-- Substitutes --								
	6	Emma Hasco	-	-	-	-	-	20
	8	Kristin Schnurr	-	-	-	-	-	34
	16	Becca Hamilton	-	-	-	-	-	4
	19	Liisi Vink-Lainas	-	-	-	-	-	3
	20	Salina Williford	2	1	-	-	-	61
	21	Laura Freigang	6	1	-	-	-	48
	24	Cecilia Knaub	-	-	-	-	-	41
	25	Taylor Campbell-Phip	-	-	-	-	-	10
	33	Laura Suero	-	-	-	-	-	25
	34	Madison Moroi	-	-	-	-	-	4
Totals								

#	Goalkeepers	Min	GA	Saves
00	Amanda Dennis	90:00	1	1

Saves by period	1	2	Total
Hofstra	4	3	7
Penn State	0	1	1

Fouls	1	2	Total
Hofstra	9	0	9
Penn State	2	6	8

Soccer Box Score (Final) 2016 Penn State Women's Soccer #14 BYU vs #5 Penn State (Aug 26, 2016 at University Park, Pa.)

BYU (2-1-0) vs.
Penn State (1-1-1)
Date: Aug 26, 2016 • Attendance: 1405
Weather: 84, clear

BYU	Po #	Player	Sh	SO	G	A	Fo	Min
gk	1	Rachel Boaz	-	-	-	-	-	23
d	2	Taylor Isom	-	-	-	-	-	90
f	6	Nadia Gomes	1	1	-	-	-	72
f	7	Michele Vasconcelos	2	-	-	-	-	74
d	9	Paige Barker	1	-	-	-	-	59
m	10	Bizzy Bowen	-	-	-	-	-	90
d	14	Danika Bowman	-	-	-	-	-	90
d	24	Stephanie Ney	-	-	-	-	-	68
m	27	Elena Medeiros	2	1	-	-	-	75
d	29	Alyssa Jefferson	-	-	-	-	-	83
f	33	Ashley Hatch	6	5	3	-	-	76
-- Substitutes --								
	5	Elise Flake	-	-	-	-	-	22
	11	Hannah Clark	-	-	-	-	-	67
	19	Lizzy Braby	-	-	-	-	-	24
	20	Jocelyn Loomis	1	-	-	-	-	16
	21	Madie Siddoway	-	-	-	-	-	10
	25	Brynlee Welch	-	-	-	-	-	28
	26	Madie Lyons	-	-	-	-	-	21
Totals								

#	Goalkeepers	Min	GA	Saves
1	Rachel Boaz	22:53	0	2
11	Hannah Clark	67:07	0	4

Shots by period	1	2	Total
BYU	5	8	13
Penn State	9	7	16

Corner kicks	1	2	Total
BYU	1	3	4
Penn State	0	1	1

No.	Time	Team	Goal scorer	Assist	Description
1.	5:35	BYU	Ashley Hatch (3)	Elena Medeiros Paige Barker	33 from 27, 12 yards out, bottom left cor
2.	56:09	BYU	Ashley Hatch (4)	Nadia Gomes	33 from 6,10 yards out, left side of the bo
3.	61:11	PSU	Frannie Crouse (1)	Haleigh Echard	Header, 6 yards out, top left corner
4.	65:29	PSU	Charlotte Williams (3)	Frannie Crouse	12 yards out, bottom left corner
5.	77:04	BYU	Ashley Hatch (5)	Nadia Gomes	from 6 yards out, bottom right corner

Cautions and ejections:

Win-Hannah Clark (1-0-0). Loss-Amanda Dennis (1-1-1).
Stadium: Jeffrey Field
Officials: Referee: Lee Suckle; Asst. Referee: Michael Matlock; Michael Gorsegnier;
Alt. Official: Bruce Shanaman; Scorer: Will Rottler;
Offsides: BYU 4, Penn State 0.

Official's signature

Goals by period	1	2	Total
BYU	1	2	3
Penn State	0	2	2

Penn State	Po #	Player	Sh	SO	G	A	Fo	Min
gk	00	Amanda Dennis	-	-	-	-	-	90
d	1	Brittany Basinger	1	1	-	-	-	90
d	2	Grace Fisk	-	-	-	-	-	90
f	4	Megan Schafer	-	-	-	-	-	67
d	7	Elizabeth Ball	-	-	-	-	-	70
f	9	Frannie Crouse	3	2	1	-	-	68
m	12	Charlotte Williams	4	3	1	-	-	81
m	15	Haleigh Echard	2	1	-	-	-	70
d	17	Alina Ortega-Jurado	-	-	-	-	-	90
m	20	Salina Williford	2	-	-	-	-	67
m	23	Nickolette Driesse	-	-	-	-	-	76
-- Substitutes --								
	8	Kristin Schnurr	-	-	-	-	-	20
	21	Laura Freigang	4	1	-	-	-	67
	24	Cecilia Knaub	-	-	-	-	-	10
	33	Laura Suero	-	-	-	-	-	33
Totals								

2016 PENN STATE WOMEN'S SOCCER

Soccer Box Score (Final) 2016 Penn State Women's Soccer

#13 Penn State vs #18 Long Beach State (Sep 04, 2016 at Long Beach, Calif.)

Penn State (2-2-1) vs.
Long Beach State (3-2-1)
Date: Sep 04, 2016 • Attendance: 1017
Weather: Clear, windy, 73 degrees

Penn State	Sh	SO	G	A	Fo	Min
gk 00 Amanda Dennis	-	-	-	-	-	90
d 1 Brittany Basinger	-	-	-	-	-	90
d 2 Grace Fisk	-	-	-	-	-	45
f 4 Megan Schafer	1	-	-	1	-	66
d 7 Elizabeth Ball	-	-	-	-	-	90
f 9 Frannie Crouse	5	3	2	-	-	73
mf 12 Charlotte Williams	1	-	-	2	-	77
f 17 Alina Ortega-Jurado	-	-	-	-	-	81
mf 20 Salina Williford	-	-	-	-	-	90
mf 21 Laura Freigang	1	-	-	-	-	75
mf 23 Nickolette Driesse	-	-	-	-	-	81
-- Substitutes --						
8 Kristin Schnurr	-	-	-	-	-	17
15 Haleigh Echarh	-	-	-	-	-	46
24 Cecilia Knaub	-	-	-	-	-	9
27 Marissa Sheva	2	1	-	-	-	51
33 Laura Suero	-	-	-	-	-	10
Totals	10	4	2	3	5	

# Goalkeepers	Min	GA	Saves
00 Amanda Dennis	90:00	1	2

Shots by period	1	2	Total
Penn State	3	7	10
Long Beach State	5	5	10

Corner kicks	1	2	Total
Penn State	1	3	4
Long Beach State	2	1	3

Scoring summary:

No.	Time	Team	Goal scorer	Assist	Description
1.	26:14	PSU	Frannie Crouse (2)	Charlotte Williams	Lead pass over back line, tapped past GK
2.	62:11	PSU	Frannie Crouse (3)	Charlotte Williams	Upper left corner from left wing, 10 yds
3.	75:41	LBSU	Gonzales, Ashley (4)	Megan Schafer	Penalty kick

Cautions and ejections:

YC-PSU #7 (13:24); YC-PSU #23 (60:06); YC-PSU #15 (74:30); YC-PSU #8 (75:41)

Win-Amanda Dennis (2-2-1). Loss-McDonald, Imani (0-2-0).

Stadium: George Allen Field

Officials: Referee: Ramon Hernandez; Asst. Referee: Trevor Rappleye; Israel Fernandez;

Alt. Official: Joshua Morales; Timekeeper: Luisa Deicid;

Offsides: Penn State 1, Long Beach State 4.

Official's signature

Goals by period	1	2	Total
Penn State	1	1	2
Long Beach State	0	1	1

Long Beach State	Sh	SO	G	A	Fo	Min
gk 00 McDonald, Imani	-	-	-	-	-	90
d 4 Akaogi, Mimi	-	-	-	-	-	71
mf 6 Dominguez, Celeste	-	-	-	-	-	70
mf 7 Vincent, Jessica	2	1	-	-	-	84
mf 9 Fujikuni, Dana	1	-	-	-	-	80
d 10 Froment, Chloe	-	-	-	-	-	90
f 14 Gonzales, Ashley	2	1	1	-	-	82
mf 15 Rangel, Mimi	2	-	-	-	-	56
d 17 Maher, Sarah	-	-	-	-	-	36
f 20 Bolden, Tori	2	1	-	-	-	52
d 21 Alvarez, Alyssa	-	-	-	-	-	70
-- Substitutes --						
2 Fregulia, Kaitlin	1	-	-	-	-	49
3 Prescott, Kallee	-	-	-	-	-	4
5 Rodriguez, Rocio	-	-	-	-	-	20
8 Conway, Paige	-	-	-	-	-	30
12 Emmons, Allie	-	-	-	-	-	48
13 Bistine, Taylor	-	-	-	-	-	21
23 Sanders, Jordan	-	-	-	-	-	35
Totals	10	3	1	0	8	

# Goalkeepers	Min	GA	Saves
00 McDonald, Imani	90:00	2	2

Saves by period	1	2	Total
Penn State	2	0	2
Long Beach State	1	1	2

Fouls	1	2	Total
Penn State	2	3	5
Long Beach State	3	5	8

Soccer Box Score (Final) 2016 Penn State Women's Soccer

San Diego State vs #16 Penn State (Sep 09, 2016 at University Park, Pa.)

San Diego State (0-4-0) vs.
Penn State (3-2-1)
Date: Sep 09, 2016 • Attendance: 877
Weather: 81, cloudy

San Diego State	Sh	SO	G	A	Fo	Min
gk 1 ENGLISH, Gabby	-	-	-	-	-	90
m 3 MOSES, Milan	1	-	-	-	-	83
m 5 BARBA, Victoria	-	-	-	-	-	25
m 6 HUNTER, Xochi	-	-	-	-	-	47
f 8 REGEFALK, Hedda	-	-	-	-	-	67
d 13 MORAN, Stacie	-	-	-	-	-	90
d 14 PHARE, Zsuzsa	1	-	-	-	-	66
d 16 RUPEY, Jen	1	-	-	-	-	71
f 17 UTUSH, Allyah	1	1	-	-	-	76
d 20 ROBLES, Ariana	1	-	-	-	-	70
f 25 DEROSA, Dani	-	-	-	-	-	54
-- Substitutes --						
4 COOK, Bailey	-	-	-	-	-	28
10 CRAINE, Gemma	-	-	-	-	-	9
18 SPEROS, Rachel	-	-	-	-	-	65
19 KAWABE, Eden	-	-	-	-	-	20
21 AHOOJA, Yasmin	-	-	-	-	-	14
22 WEISER, Darcy	-	-	-	-	-	10
23 BALMA, Hailey	-	-	-	-	-	28
24 WENDLANDT, Camry	-	-	-	-	-	32
26 SCUDEIRO, Meghan	-	-	-	-	-	44
Totals	5	1	0	0	6	

# Goalkeepers	Min	GA	Saves
1 ENGLISH, Gabby	90:00	3	10

Shots by period	1	2	Total
San Diego State	2	3	5
Penn State	16	13	29

Corner kicks	1	2	Total
San Diego State	2	1	3
Penn State	4	1	5

Scoring summary:

No.	Time	Team	Goal scorer	Assist	Description
1.	28:12	PSU	Frannie Crouse (4)	(unassisted)	6 yards out, bottom right corner
2.	51:50	PSU	Megan Schafer (1)	Alina Ortega-Jurado	18 yards out, right side of the net
3.	55:39	PSU	Frannie Crouse (5)	(unassisted)	Right side, 6 yards out to top left corner

Cautions and ejections:

YC-SDSU #3 (78:32)

Win-Amanda Dennis (3-2-1). Loss-ENGLISH, Gabby (0-4-0).

Stadium: Jeffrey Field

Officials: Referee: Ian Gut; Asst. Referee: Terrence Mull; Michael Donovan;

Alt. Official: Alan Robinson; Scorer: Will Rottler;

Offsides: San Diego State 1, Penn State 0.

Official's signature

Goals by period	1	2	Total
San Diego State	0	0	0
Penn State	1	2	3

Penn State	Sh	SO	G	A	Fo	Min
gk 00 Amanda Dennis	-	-	-	-	-	80
d 1 Brittany Basinger	1	-	-	-	-	58
f 4 Megan Schafer	3	1	-	-	-	51
d 7 Elizabeth Ball	-	-	-	-	-	61
f 9 Frannie Crouse	6	4	2	-	-	58
m 12 Charlotte Williams	5	2	-	-	-	61
d 17 Alina Ortega-Jurado	1	-	-	-	-	67
d 20 Salina Williford	-	-	-	-	-	76
m 21 Laura Freigang	1	-	-	-	-	53
mf 23 Nickolette Driesse	3	1	-	-	-	53
m 27 Marissa Sheva	-	-	-	-	-	50
-- Substitutes --						
0 Sarafina Valenti	-	-	-	-	-	10
6 Emma Hasco	1	1	-	-	-	36
8 Kristin Schnurr	-	-	-	-	-	39
15 Haleigh Echarh	5	3	-	-	-	50
16 Becca Hamilton	-	-	-	-	-	29
19 Lisi Vink-Lainas	1	-	-	-	-	19
22 Isabelle Clauss	1	-	-	-	-	23
24 Cecilia Knaub	1	1	-	-	-	57
25 Taylor Campbell-Philp	-	-	-	-	-	28
33 Laura Suero	-	-	-	-	-	32
Totals	29	13	3	1	8	

# Goalkeepers	Min	GA	Saves
00 Amanda Dennis	79:48	0	0
0 Sarafina Valenti	10:12	0	1

Saves by period	1	2	Total
San Diego State	5	5	10
Penn State	0	1	1

Fouls	1	2	Total
San Diego State	4	2	6
Penn State	4	4	8

Soccer Box Score (Final) 2016 Penn State Women's Soccer

La Salle vs #16 Penn State (Sep 11, 2016 at University Park, Pa.)

La Salle (2-4-0) vs.
Penn State (4-2-1)
Date: Sep 11, 2016 • Attendance: 889
Weather: 73 degrees, partly cloudy

La Salle	Sh	SO	G	A	Fo	Min
gk 4 ZAMBELLI, Larisa	-	-	-	-	-	90
f 10 BOWER, Maci	-	-	-	-	-	64
m 11 SHANAHAN, Jess	-	-	-	-	-	58
d 12 HENNESSEY, Kather	-	-	-	-	-	90
d 13 FILIPPO, Hunter	-	-	-	-	-	90
m 17 KIRSCH-DOWNS, C.	-	-	-	-	-	35
m 20 MUHAMMAD, Najia	-	-	-	-	-	78
d 21 MCDOWELL, Paige	-	-	-	-	-	90
f 26 BATEMAN, Marykate	-	-	-	-	-	71
d 27 RUFE, Julia	1	1	-	-	-	58
d 29 DAVIS, Deja	3	1	-	-	-	90
-- Substitutes --						
2 DEBERARDINIS, Sara	-	-	-	-	-	11
5 BITTIGER, Bria	-	-	-	-	-	15
7 HAUGSTAD, Kristin	1	-	-	-	-	63
14 LEWIS, Chloe	-	-	-	-	-	36
23 MARX, Danielle	-	-	-	-	-	51
Totals	5	2	0	0	7	

# Goalkeepers	Min	GA	Saves
4 ZAMBELLI, Larisa	90:00	2	6

Shots by period	1	2	Total
La Salle	0	5	5
Penn State	10	11	21

Corner kicks	1	2	Total
La Salle	0	0	0
Penn State	6	4	10

Scoring summary:

No.	Time	Team	Goal scorer	Assist	Description
1.	18:37	PSU	Frannie Crouse (6)	Brittany Basinger	8 yards into bottom half of the net
2.	40:17	PSU	Grace Fisk (1)	Kristin Schnurr	Off corner kick, 17 to 8 to 2, ball into both half of the net

Cautions and ejections:

Win-Amanda Dennis (4-2-1). Loss-ZAMBELLI, Larisa (2-4-0).

Stadium: Jeffrey Field

Officials: Referee: Sergio Gonzalez; Asst. Referee: Michael Lukashunas;

Terrence Mull; Alt. Official: Dustin Killick; Scorer: Will Rottler;

Offsides: La Salle 2, Penn State 0.

Official's signature

Goals by period	1	2	Total
La Salle	0	0	0
Penn State	2	0	2

Penn State	Sh	SO	G	A	Fo	Min
gk 00 Amanda Dennis	-	-	-	-	-	90
d 1 Brittany Basinger	-	-	-	-	-	90
d 2 Grace Fisk	3	1	1	-	-	

2016 PENN STATE WOMEN'S SOCCER

Soccer Box Score (Final) 2016 Penn State Women's Soccer #16 Penn State vs Wisconsin (Sep 18, 2016 at Madison, Wis.)

Penn State (5-2-2, 1-0-1) vs.
Wisconsin (3-3-4, 0-1-1)
Date: Sep 18, 2016 • Attendance: 620
Weather: Sunny, 76 degrees, light wind

Penn State	Sh	SO	G	A	Fo	Min
gk 00 Amanda Dennis	-	-	-	-	-	90
d 1 Brittany Basinger	-	-	-	-	-	90
d 2 Grace Fisk	1	1	-	-	-	90
f 4 Megan Schafer	-	-	-	-	-	90
d 7 Elizabeth Ball	-	-	-	-	-	90
f 9 Frannie Crouse	-	-	-	-	-	55
mf 12 Charlotte Williams	2	1	-	-	-	75
f 17 Alina Ortega-Jurado	2	1	-	-	-	90
mf 20 Salina Williford	1	1	-	-	-	65
mf 23 Nickolette Driesse	-	-	-	-	-	71
mf 27 Marissa Sheva	-	-	-	-	-	55
-- Substitutes --						
6 Emma Hasco	-	-	-	-	-	58
8 Kristin Schnurr	-	-	-	-	-	23
15 Haleigh Echard	-	-	-	-	-	45
33 Laura Suero	1	1	-	-	-	26
Totals	7	5	1	2	7	

Goals by period	1	2	Total
Penn State	0	1	1
Wisconsin	0	0	0

Wisconsin	Sh	SO	G	A	Fo	Min
gk 0 Caitlyn Clem	-	-	-	-	-	90
mf 3 Rose Lavelle	2	1	-	-	-	90
f 4 Sydney McGinnis	2	1	-	-	-	73
d 9 Morgan Taylor	-	-	-	-	-	69
mf 10 Allie Winterfeld	-	-	-	-	-	64
mf 12 Micaela Powers	4	-	-	-	-	63
mf 16 Alexis Tye	-	-	-	-	-	90
d 18 Kylie Schwarz	-	-	-	-	-	90
f 19 Emily Borgmann	1	1	-	-	-	67
d 22 Jamie Donohue	1	-	-	-	-	90
d 30 Camryn Biegalski	1	-	-	-	-	88
-- Substitutes --						
5 Payton Wesley	-	-	-	-	-	26
7 Holly Heckendorf	1	-	-	-	-	23
13 Grace Bahr	1	-	-	-	-	26
15 Dani Rhodes	-	-	-	-	-	23
21 Becca Harrison	-	-	-	-	-	1
23 Steph Fabry	-	-	-	-	-	17
Totals	13	3	0	12		

# Goalkeepers	Min	GA	Saves
00 Amanda Dennis	90:00	0	3

Shots by period	1	2	Total
Penn State	3	4	7
Wisconsin	3	10	13

Corner kicks	1	2	Total
Penn State	2	1	3
Wisconsin	1	5	6

Scoring summary:

No.	Time	Team	Goal scorer	Assist	Description
1.	71:46	PSU	Laura Suero (1)	Elizabeth Ball Nickolette Driesse	Header into top corner

Cautions and ejections:

Win-Amanda Dennis (5-2-2). Loss-Caitlyn Clem (3-3-4).

Stadium: McClimon Complex

Officials: Referee: Jorge Cuate; Asst. Referee: Eulogio Villalpando; Sergio Alvarez;

Alt. Official: Eric Bertun; Timekeeper: Neeraj Kulkarni; Scorer: AJ Harrison;

Offsides: Penn State 0, Wisconsin 1.

Official's signature

Soccer Box Score (Final) 2016 Penn State Women's Soccer IOWA vs #16 Penn State (Sep 23, 2016 at University Park, Pa.)

IOWA (6-5-0, 0-3-0) vs.
Penn State (6-2-2, 2-0-1)
Date: Sep 23, 2016 • Attendance: 1664
Weather: 70, cloudy

IOWA	Sh	SO	G	A	Fo	Min
gk 1 Claire Graves	-	-	-	-	-	90
d 3 Morgan Kemerling	-	-	-	-	-	90
m 8 Jenna Kentgen	1	1	-	-	-	69
d 9 Amanda Lulek	-	-	-	-	-	43
m 10 Natalie Winters	2	-	-	-	-	76
d 14 Leah Moss	-	-	-	-	-	78
f 15 Rose Ripslinger	-	-	-	-	-	43
d 16 Rachele Armand	-	-	-	-	-	80
m 19 Karly Stuenkel	-	-	-	-	-	38
f 30 Devin Burns	-	-	-	-	-	49
d 33 Corey Burns	-	-	-	-	-	78
-- Substitutes --						
4 Kaleigh Haus	-	-	-	-	-	11
6 Isabella Blackman	1	-	-	-	-	47
11 Bri Toelle	5	3	-	-	-	60
17 Hannah Drkulec	-	-	-	-	-	35
18 Natalie Krygler	-	-	-	-	-	52
21 Abbey Toureene	-	-	-	-	-	8
23 Katharine Woodruff	-	-	-	-	-	4
24 Sydney Blitchook	1	-	-	-	-	20
25 Tory Harman	-	-	-	-	-	21
99 Karsen Rauch	-	-	-	-	-	4
Totals	10	4	0	5		

Goals by period	1	2	Total
IOWA	0	0	0
Penn State	0	2	2

Penn State	Sh	SO	G	A	Fo	Min
gk 00 Amanda Dennis	-	-	-	-	-	90
d 1 Brittany Basinger	-	-	-	-	-	82
d 2 Grace Fisk	-	-	-	-	-	90
f 4 Megan Schafer	-	-	-	-	-	55
d 7 Elizabeth Ball	1	1	-	-	-	76
f 9 Frannie Crouse	1	1	-	-	-	73
m 12 Charlotte Williams	1	1	-	-	-	58
d 17 Alina Ortega-Jurado	-	-	-	-	-	87
m 20 Salina Williford	1	-	-	-	-	72
m 23 Nickolette Driesse	-	-	-	-	-	45
m 27 Marissa Sheva	-	-	-	-	-	49
-- Substitutes --						
6 Emma Hasco	-	-	-	-	-	25
8 Kristin Schnurr	1	-	-	-	-	33
15 Haleigh Echard	2	1	-	-	-	43
16 Becca Hamilton	-	-	-	-	-	14
19 Lisi Vink-Lainas	-	-	-	-	-	4
21 Laura Freigang	1	-	-	-	-	41
22 Isabelle Claus	-	-	-	-	-	8
24 Cecilia Knaub	-	-	-	-	-	13
25 Taylor Campbell-Phip	-	-	-	-	-	4
33 Laura Suero	-	-	-	-	-	20
34 Madison Moroi	-	-	-	-	-	4
Totals	8	4	2	3	2	

# Goalkeepers	Min	GA	Saves
1 Claire Graves	90:00	2	2

Shots by period	1	2	Total
IOWA	4	6	10
Penn State	5	3	8

Corner kicks	1	2	Total
IOWA	1	5	6
Penn State	3	0	3

Scoring summary:

No.	Time	Team	Goal scorer	Assist	Description
1.	54:18	PSU	Elizabeth Ball (1)	Nickolette Driesse	Header 8 yards out off free kick
2.	62:22	PSU	Frannie Crouse (7)	Brittany Basinger Megan Schafer	6-yards out from the right side of the net

Cautions and ejections:

Win-Amanda Dennis (6-2-2). Loss-Claire Graves (6-5-0).

Stadium: Jeffrey Field

Officials: Referee: Brian Miller; Asst. Referee: Robert Sheker; Terrence Mull;

Alt. Official: Tim Deljanovan; Scorer: Will Rottler;

Offsides: IOWA 0, Penn State 2.

Official's signature

Soccer Box Score (Final) 2016 Penn State Women's Soccer Nebraska vs #16 Penn State (Sep 25, 2016 at University Park, Pa.)

Nebraska (8-4-0, 2-2-0) vs.
Penn State (7-2-2, 3-0-1)
Date: Sep 25, 2016 • Attendance: 968
Weather: 66 degrees, sunny

Nebraska	Sh	SO	G	A	Fo	Min
gk 25 Corder, Aubrei	-	-	-	-	-	90
d 5 Miramonte, Sinclair	2	-	-	-	-	90
m 8 Hanson, Haley	-	-	-	-	-	90
m 9 Miramonte, Sydney	-	-	-	-	-	90
m 10 Claassen, Courtney	-	-	-	-	-	90
m 17 Buel, Caroline	1	-	-	-	-	40
d 18 Turney, Nikki	-	-	-	-	-	66
f 19 Johnson, Jaycie	3	2	-	-	-	86
m 21 Flynn, Caroline	1	1	-	-	-	90
m 28 Ochoa, Brenna	1	-	-	-	-	86
m 32 Brandt, Meg	-	-	-	-	-	51
-- Substitutes --						
4 McClanahan, Amanda	1	1	-	-	-	35
13 Rienks, Alexis	-	-	-	-	-	28
16 Cincotta, Emilee	-	-	-	-	-	1
22 Peterson, Alli	1	-	-	-	-	57
Totals	10	4	1	2	12	

Goals by period	1	2	Total
Nebraska	1	0	1
Penn State	1	1	2

Penn State	Sh	SO	G	A	Fo	Min
gk 00 Amanda Dennis	-	-	-	-	-	90
d 1 Brittany Basinger	-	-	-	-	-	90
d 2 Grace Fisk	-	-	-	-	-	90
f 4 Megan Schafer	4	2	-	-	-	76
d 7 Elizabeth Ball	-	-	-	-	-	90
f 9 Frannie Crouse	2	-	-	-	-	66
m 12 Charlotte Williams	2	1	-	-	-	70
d 17 Alina Ortega-Jurado	-	-	-	-	-	90
m 20 Salina Williford	1	1	-	-	-	80
m 23 Nickolette Driesse	-	-	-	-	-	90
m 27 Marissa Sheva	-	-	-	-	-	44
-- Substitutes --						
6 Emma Hasco	-	-	-	-	-	10
8 Kristin Schnurr	-	-	-	-	-	7
15 Haleigh Echard	-	-	-	-	-	51
21 Laura Freigang	-	-	-	-	-	40
33 Laura Suero	-	-	-	-	-	7
Totals	9	4	2	11		

# Goalkeepers	Min	GA	Saves
25 Corder, Aubrei	90:00	2	2

Shots by period	1	2	Total
Nebraska	4	6	10
Penn State	6	3	9

Corner kicks	1	2	Total
Nebraska	1	1	2
Penn State	1	0	1

Scoring summary:

No.	Time	Team	Goal scorer	Assist	Description
1.	15:02	PSU	Megan Schafer (3)	Salina Williford	12 yards out from right side of the box
2.	38:53	NEB	Johnson, Jaycie (8)	Peterson, Alli Hanson, Haley	Beat keeper 6 yards out, left side of the b
3.	68:12	PSU	Megan Schafer (4)	Nickolette Driesse	6 yards out, left side of the box

Cautions and ejections:

YC-NEB #13 (29:09); YC-PSU #7 (63:19)

Win-Amanda Dennis (7-2-2, 3-0-1). Loss-Corder, Aubrei (8-4-0, 2-2-0).

Stadium: Jeffrey Field

Officials: Referee: Sergio Gonzalez; Asst. Referee: Michael Lukashunas;

Paul Wehrman; Alt. Official: Michael Gorsegner; Scorer: Will Rottler;

Offsides: Nebraska 3, Penn State 2.

Official's signature

Soccer Box Score (Final) 2016 Penn State Women's Soccer Illinois vs #14 Penn State (Sep 30, 2016 at University Park, Pa.)

Illinois (3-9-1, 0-4-1) vs.
Penn State (8-2-2, 4-0-1)
Date: Sep 30, 2016 • Attendance: 831
Weather: 55, rainy

Illinois	Sh	SO	G	A	Fo	Min
gk 1 Wheatley, Claire	-	-	-	-	-	90
m 2 Satz, Katherine	-	-	-	-	-	25
d 3 Barker, Alicia	-	-	-	-	-	90
d 5 D'Addario, Hope	-	-	-	-	-	90

2016 PENN STATE WOMEN'S SOCCER

Soccer Box Score (Final)

2016 Penn State Women's Soccer

#13 Penn State vs Indiana (Oct 06, 2016 at Bloomington, Ind.)

Penn State (8-2-3, 4-0-2 B1G) vs. Indiana (5-7-2, 2-3-1 B1G)
Date: Oct 06, 2016 • Attendance: 601
Weather: high 70s, clear

Goals by period	1	2	OT	O2	Total
Penn State	1	0	0	0	1
Indiana	1	0	0	0	1

Penn State		Sh	SO	G	A	Fo	Min
gk 00	Amanda Dennis	-	-	-	-	-	110
d 1	Brittany Basinger	1	-	-	-	-	110
2	Grace Fisk	1	-	-	-	-	110
4	Megan Schafer	-	-	-	1	-	95
7	Elizabeth Ball	1	-	-	-	-	110
9	Frannie Crouse	5	2	1	-	-	110
12	Charlotte Williams	4	3	-	-	-	81
15	Haleigh Echard	-	-	-	-	-	44
17	Alina Ortega-Jurado	-	-	-	-	-	110
20	Salina Williford	3	2	1	-	-	97
23	Nickolette Driesse	-	-	-	-	-	110
-- Substitutes --							
6	Emma Hasco	-	-	-	-	-	13
21	Laura Freigang	2	-	-	-	-	44
27	Marissa Sheva	1	1	-	-	-	51
33	Laura Suero	-	-	-	-	-	16
Totals		18	8	1	2	12	

Indiana		Sh	SO	G	A	Fo	Min
gk 26	L'HOMMEDIEU, SARAH	-	-	-	-	-	110
4	BROWN, MYKAYLA	2	-	-	-	-	78
5	BORSCHKE, MARISSA	-	-	-	-	-	110
6	DE ANGELIS, JULIA	-	-	-	-	-	65
7	SMITH, KAYLA	1	-	-	-	-	83
13	PIPER, MAYA	2	-	-	-	-	53
14	JORDEN, ALLISON	3	-	-	-	-	110
15	ELLIS, VERONICA	1	-	-	-	-	110
16	KIRK, KYLIE	-	-	-	-	-	110
19	DAVIDSON, CHANDR	-	-	-	-	-	86
21	SCOTT, MEGHAN	-	-	-	-	-	110
-- Substitutes --							
3	ALLEN, ASBY	-	-	-	-	-	39
18	GILLIAM, JULIA	-	-	-	-	-	15
20	DREHER, CAROLINE	-	-	-	-	-	13
23	BLACHA, CASSIDY	-	-	-	-	-	29
24	KILGORE, SYDNEY	-	-	-	-	-	10
27	MILLER, MACY	-	-	-	-	-	65
29	LYNN, JUSTINE	-	-	-	-	-	14
TM TEAM	-	1	1	1	-	-	11
Totals		9	1	1	0	11	0

#	Goalkeepers	Min	GA	Saves
00	Amanda Dennis	110:00	1	0

#	Goalkeepers	Min	GA	Saves
26	L'HOMMEDIEU, SARAH	110:00	1	7

Shots by period	1	2	OT	O2	Total
Penn State	2	12	2	0	18
Indiana	5	2	2	0	9

Saves by period	1	2	OT	O2	Total
Penn State	0	0	0	0	0
Indiana	0	4	2	1	7

Corner kicks	1	2	OT	O2	Total
Penn State	1	10	1	1	13
Indiana	2	0	1	1	4

Fouls	1	2	OT	O2	Total
Penn State	1	10	1	0	12
Indiana	2	6	1	2	11

Scoring summary:

No.	Time	Team	Goal scorer	Assist	Description
1.	7:53	PSU	Frannie Crouse (9)	Megan Schafer	lower right
2.	41:15	IND	OWN GOAL (1)	Salina Williford (unassisted)	own goal, deflected off 17

Cautions and ejections:

YC-PSU #12 (106:04)

Penn State-Amanda Dennis (8-2-3). Indiana-L'HOMMEDIEU, SARAH (5-6-2).
Stadium: Armstrong Stadium
Officials: Referee: Michael Allie; Asst. Referee: Jeff Swartzel; Sean West;
Alt. Official: Jacob Johnson; Scorer: Caitlin Davis;
Offsides: Penn State 1, Indiana 2.

Official's signature

Soccer Box Score (Final)

2016 Penn State Women's Soccer

#13 Penn State vs Maryland (Oct 09, 2016 at College Park, Md.)

Penn State (9-2-3, 5-0-2) vs. Maryland (3-11-1, 1-6-0)
Date: Oct 09, 2016 • Attendance: 923
Weather:

Goals by period	1	2	Total
Penn State	1	2	3
Maryland	0	0	0

Penn State		Sh	SO	G	A	Fo	Min
gk 00	Amanda Dennis	-	-	-	-	-	90
d 1	Brittany Basinger	2	2	2	-	-	90
d 2	Grace Fisk	-	-	-	-	-	90
f 4	Megan Schafer	2	-	-	-	-	71
d 7	Elizabeth Ball	1	1	1	-	-	90
f 9	Frannie Crouse	2	2	-	-	-	62
m 12	Charlotte Williams	1	1	-	-	-	40
m 15	Haleigh Echard	-	-	-	-	-	67
m 17	Alina Ortega-Jurado	-	-	-	-	-	90
m 20	Salina Williford	3	-	-	-	-	54
m 23	Nickolette Driesse	4	3	-	-	-	86
-- Substitutes --							
6	Emma Hasco	2	1	-	-	-	21
8	Kristin Schnurr	1	-	-	-	-	13
16	Becca Hamilton	-	-	-	-	-	3
21	Laura Freigang	2	1	-	-	-	53
24	Cecilia Knaub	-	-	-	-	-	4
27	Marissa Sheva	1	-	-	-	-	60
33	Laura Suero	-	-	-	-	-	7
Totals		21	11	3	2	3	

Maryland		Sh	SO	G	A	Fo	Min
gk 0	Rachel Egedy	-	-	-	-	-	90
d 5	Marisa Knott	-	-	-	-	-	90
m 7	Cassie Phillips	-	-	-	-	-	39
f 8	Kady Badham	-	-	-	-	-	90
d 9	Jon Flippens	2	1	-	-	-	90
d 16	Hope Gouterman	-	-	-	-	-	90
f 19	Chelsea Jackson	-	-	-	-	-	90
d 21	Julia New	-	-	-	-	-	90
f 23	Jarena Harmon	2	-	-	-	-	90
m 24	Lisa Bianchini	-	-	-	-	-	37
f 29	Madison Turner	-	-	-	-	-	90
-- Substitutes --							
4	Darby Moore	-	-	-	-	-	53
6	Katie Waters	-	-	-	-	-	40
12	Lauren Frank	-	-	-	-	-	11
Totals		4	1	0	0	5	

#	Goalkeepers	Min	GA	Saves
00	Amanda Dennis	90:00	0	1

#	Goalkeepers	Min	GA	Saves
0	Rachel Egedy	90:00	3	8

Shots by period	1	2	Total
Penn State	14	7	21
Maryland	1	3	4

Saves by period	1	2	Total
Penn State	0	1	1
Maryland	5	3	8

Corner kicks	1	2	Total
Penn State	1	4	5
Maryland	2	2	4

Fouls	1	2	Total
Penn State	2	1	3
Maryland	3	2	5

Scoring summary:

No.	Time	Team	Goal scorer	Assist	Description
1.	12:04	PSU	Brittany Basinger (1)	Nickolette Driesse	Deflected in off a corner
2.	59:58	PSU	Brittany Basinger (2)	Nickolette Driesse	Headed in off a corner
3.	83:35	PSU	Elizabeth Ball (2)	Corner kick	Close range after a scramble in the box. corner

Cautions and ejections:

YC-UMD #29 (59:18)

Win-Amanda Dennis (9-2-3). Loss-Rachel Egedy (1-4-1).
Stadium: Ludwig Field
Officials: Referee: George Evanego; Asst. Referee: Williams Paul; Jon Pitozco;
Alt. Official: Matt Baren; Scorer: Taylor Smyth;
Offsides: Penn State 2, Maryland 2.

Official's signature

Soccer Box Score (Final)

2016 Penn State Women's Soccer

Rutgers vs #16 Penn State (Oct 13, 2016 at University Park, Pa.)

Rutgers (9-2-4, 4-1-3) vs. Penn State (9-2-4, 5-0-3)
Date: Oct 13, 2016 • Attendance: 870
Weather: high 49 degrees, clear

Goals by period	1	2	OT	O2	Total
Rutgers	1	1	0	0	2
Penn State	1	1	0	0	2

Rutgers		Sh	SO	G	A	Fo	Min
gk 1	Jimenez, Alana	-	-	-	-	-	110
d 3	Swaby, Chantelle	-	-	-	-	-	110
f 4	Ciarrocca, Colby	3	2	-	-	-	107
f 7	Hendley, Carina	-	-	-	-	-	16
m 8	Whitley, Nicole	1	1	-	-	-	75
d 9	Wright, Kenie	-	-	-	-	-	110
d 15	Smith, Erin	-	-	-	-	-	110
m 17	Andresen, Jennifer	2	-	-	-	-	110
d 20	Visco, Amanda	-	-	-	-	-	110
m 36	Prager, Tori	1	1	-	-	-	103
f 73	Tiernan, Madison	4	2	1	-	-	100
-- Substitutes --							
2	Seaddon, Jenna	-	-	-	-	-	22
5	Aylmer, Taylor	1	1	1	-	-	42
6	Ryan, Allison	-	-	-	-	-	10
13	Wiltshire, Tiernny	-	-	-	-	-	34
18	Murphy, Erica	-	-	-	-	-	25
29	Moneme, Adora	-	-	-	-	-	7
Totals		12	7	2	0	15	

Penn State		Sh	SO	G	A	Fo	Min
gk 00	Amanda Dennis	-	-	-	-	-	110
d 1	Brittany Basinger	1	-	-	-	-	100
d 2	Grace Fisk	-	-	-	-	-	110
f 4	Megan Schafer	3	1	1	-	-	110
d 7	Elizabeth Ball	-	-	-	-	-	110
f 9	Frannie Crouse	4	2	1	-	-	103
m 12	Charlotte Williams	4	1	-	-	-	110
m 15	Haleigh Echard	-	-	-	-	-	67
d 17	Alina Ortega-Jurado	-	-	-	-	-	110
m 20	Salina Williford	2	-	-	-	-	74
m 23	Nickolette Driesse	2	1	-	-	-	110
-- Substitutes --							
6	Emma Hasco	2	-	-	-	-	16
27	Marissa Sheva	-	-	-	-	-	62
33	Laura Suero	-	-	-	-	-	7
Totals		18	5	2	2	7	

#	Goalkeepers	Min	GA	Saves
1	Jimenez, Alana	110:00	2	3

#	Goalkeepers	Min	GA	Saves
00	Amanda Dennis	110:00	2	5

Shots by period	1	2	OT	O2	Total
Rutgers	3	6	1	2	12
Penn State	6	9	1	2	18

Saves by period	1	2	OT	O2	Total
Rutgers	1	2	0	0	3
Penn State	1	2	1	1	5

Corner kicks	1	2	OT	O2	Total
Rutgers	0	1	1	0	2
Penn State	4	3	0	0	7

Fouls	1	2	OT	O2	Total
Rutgers	6	6	2	1	15
Penn State	4	1	1	1	7

Scoring summary:

No.	Time	Team	Goal scorer	Assist	Description
1.	9:07	PSU	Megan Schafer (5)	Charlotte Williams	Through ball from 12, 11-yards out left side of the net
2.	42:33	RU	Tiernan, Madison (8)	(unassisted)	Top right corner, 27-y

2016 PENN STATE WOMEN'S SOCCER

Soccer Box Score (Final)

2016 Penn State Women's Soccer

#16 Penn State vs Michigan State (Oct 22, 2016 at East Lansing, Mich.)

Penn State (10-3-4 Big Ten 6-1-3) vs.
Michigan State (6-10-1 Big Ten 3-7-0)
Date: Oct 22, 2016 • Attendance: 562
Weather: 46 and sunny

Goals by period	1	2	Total
Penn State	0	1	1
Michigan State	2	1	3

Penn State

Po #	Player	Sh	SO	G	A	Fo	Min
gk	00 Amanda Dennis	-	-	-	-	-	90
d	1 Brittany Basinger	1	1	-	-	-	90
f	4 Megan Schafer	2	-	-	-	-	90
d	7 Elizabeth Ball	-	-	-	-	-	90
f	9 Frannie Crouse	3	1	1	-	-	90
mf	12 Charlotte Williams	6	4	-	-	-	78
mf	15 Haleigh Echard	1	1	-	1	-	64
d	17 Alina Ortega-Jurado	-	-	-	-	-	90
mf	20 Salina Williford	1	1	-	-	-	71
mf	23 Nickolette Driesse	5	5	-	-	-	90
mf	27 Marissa Sheva	3	2	-	-	-	46
-	- Substitutes -	-	-	-	-	-	-
	6 Emma Hasco	2	-	-	-	-	19
	16 Becca Hamilton	-	-	-	-	-	16
	21 Laura Freigang	4	1	-	-	-	66
	Totals	28	16	1	1	1	

Michigan State

Po #	Player	Sh	SO	G	A	Fo	Min
gk	0 Wojtanowski, Savann	-	-	-	-	-	90
m/	4 Kovacs, Michaela	1	-	1	-	-	90
mf	7 Duncan, Madison	1	-	2	-	-	90
m/	14 Warner, Lexy	1	-	-	-	-	62
f	15 Cheslik, Jamie	2	2	2	-	-	90
d	16 Kjellstrom, Jessica	-	-	-	-	-	90
mf	17 Jones, Hannah	-	-	-	-	-	77
f	18 Dear, Michelle	1	-	-	-	-	45
mf	19 Oleksiak, Marisa	-	-	-	-	-	90
d	27 VanDyke, Madison	-	-	-	-	-	90
mf	29 McKerchie, Morgan	2	2	1	-	-	90
-	- Substitutes -	-	-	-	-	-	-
	13 Paymer, Emily	-	-	-	-	-	4
	21 Rafac, Megan	1	1	-	-	-	0
	22 Leon, Brielle	-	-	-	-	-	26
	23 Tanner, Brittany	1	-	-	1	-	21
	24 Misiewicz, Sadie	-	-	-	-	-	10
	26 Lucci, Madeline	-	-	-	-	-	25
	Totals	10	5	3	4	6	

#	Goalkeepers	Min	GA	Saves
00	Amanda Dennis	90:00	3	1
TM	TEAM	0:00	0	1

#	Goalkeepers	Min	GA	Saves
0	Wojtanowski, Savann	90:00	1	14
TM	TEAM	0:00	0	1

Shots by period	1	2	Total
Penn State	15	13	28
Michigan State	6	4	10

Saves by period	1	2	Total
Penn State	1	1	2
Michigan State	7	8	15

Corner kicks	1	2	Total
Penn State	2	3	5
Michigan State	0	3	3

Fouls	1	2	Total
Penn State	0	1	1
Michigan State	2	4	6

Scoring summary:

No.	Time	Team	Goal scorer	Assist	Description
1.	19:51	MSU	McKerchie, Morgan (2)	Duncan, Madison	Cross from Duncan on the right side off the bottom left corner.
2.	42:05	MSU	Cheslik, Jamie (3)	Tanner, Brittany Duncan, Madison	Tanner up the right side, pass ahead to C top of the net.
3.	85:05	PSU	Frannie Crouse (12)	Haleigh Echard	Cross from 15 on the left side.
4.	89:27	MSU	Cheslik, Jamie (5)	(unassisted)	Counter attack

Cautions and ejections:

YC-PSU #TM (52:33); YC-MSU #22 (78:40); YC-PSU #23 (87:16)

Win-Wojtanowski, Savanna (2-6-0). Loss-Amanda Dennis (10-3-4).

Stadium: DeMartin Stadium

Officials: Referee: Clen Asoera; Asst. Referee: Jason White; Anthony Vasoil;

Alt. Official: John Douglas;

Offsides: Penn State 1, Michigan State 1.

Official's signature _____

2016 PENN STATE WOMEN'S SOCCER



SARAFINA VALENTI
Freshman • GK
Bechtelsville, Pa.



AMANDA DENNIS
Freshman • GK
San Diego, Calif.



BRITTANY BASINGER
RS-Junior • D
Fairfax, Va.

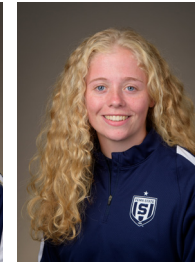

GRACE FISK
Freshman • D
Bromley, London, England

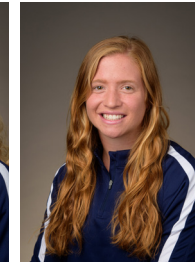

MEGAN SCHAFER
Junior • F
Langhorne, Pa.



EMMA HASCO
Freshman • M
Upper St. Clair, Pa.



ELIZABETH BALL
Junior • D
Richmond, Va.



KRISTIN SCHNURR
RS-Freshman • F
Bristow, Va.



FRANNIE CROUSE
Junior • F
Greensburg, Pa.



CHARLOTTE WILLIAMS
Sophomore • M
Rochester, N.Y.



HALEIGH ECHARD
Junior • M
Lebanon, Pa.



BECCA HAMILTON
Freshman • D
Howell, N.J.



ALINA ORTEGA JURADO
Sophomore • F/M
Waldgimes, Germany



ANGELA WIDLACKI
RS-Junior • D
Naperville, Ill.



LIISI VINK-LAINAS
Junior • M
Wynantskill, N.Y.



SALINA WILLIFORD
RS-Junior • M
Wayne, Pa.



LAURA FREIGANG
Freshman • M/F
Oppenheim, Germany



ISABELLE CLAUSS
Junior • D
Clarks Summit, Pa.



NICKOLETTE DRIESSE
Senior • M
Wayne, N.J.

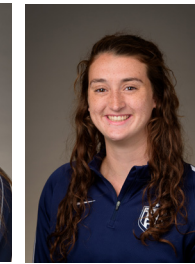

CECILIA KNAUB
Sophomore • M
Phoenixville, Pa.



TAYLOR CAMPBELL-PHIPPS
Sophomore • D
Orlando, Fla.



MARISSA SHEVA
Sophomore • M
Sellersville, Pa.



BRISTOL PIZZUTO
Freshman • GK
Whitehouse Station, N.J.



ROSE CHANDLER
RS-Sophomore • GK
Atlanta, Ga.

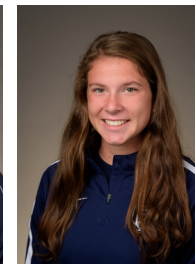

LAURA SUERO
Freshman • D
Royersford, Pa.

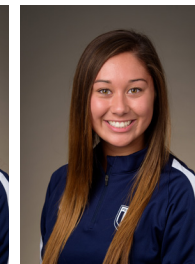

MADISON MOROI
Freshman • F
New Albany, Ohio



ERICA DAMBACH
Head Coach • 10th Year
William & Mary '97



ANN COOK
Associate Head Coach • 10th year
William & Mary '97



TIM WASSELL
Assistant Coach • 7th Year
PSU Altoona '06



KARA LOWERY
Director of Ops. • 4th Year
Southern Nazarene '97



Rafael Amaya, Jr.
Volunteer Assistant Coach • 1st Year
Liberty '13