



2011-12 PENN STATE LADY LION BASKETBALL

WOMEN'S BASKETBALL CONTACT:
 Kristina Petersen
 Twitter: @ladylionsid
 Website: www.GoPSUsports.com
 Email: kap18@psu.edu
 Cell: 814-883-4581
 Office: 814-865-1757

Penn State Athletic Communications: 101D Bryce Jordan Center, University Park, PA 16802 ♦ Office: 814-865-1757 ♦ Fax: 814-863-3165

SCHEDULE/RESULTS

NOVEMBER	
Sat. 5	BLOOMSBURG (exh.).....W, 101-81 Lady Lion Classic (University Park, Pa.)
Fri. 11	WASHINGTON STATE..... W, 72-60
Sun. 13	MIDDLE TENN. (BTN.com)... W, 65-49
Thurs. 17	at DelawareL, 71-80
Sun. 20	at South Carolina (SportSouth).W, 55-50 John Ascuaga's Nugget Classic (Reno, Nev.)
Fri. 25	vs. Iowa StateW, 66-59
Sat. 26	at NevadaW, 103-65

Big Ten/ACC Challenge	
Wed. 30	#14/13 N. CAROLINA (BTN)..W, 103-84

DECEMBER	
Big 12/Big Ten Challenge	
Sat. 3	at #19/25 Texas Tech.....L, 66-70
Tues. 6	VIRGINIA TECH (BTN.com).. W, 66-28
Sun. 11	UMES (BTN.com)..... W, 76-51
Sun. 18	WAGNER (BTN.com)W, 103-42
Wed. 21	at Bucknell.....W, 78-54
Fri. 30	#23/RV NEBRASKA * (BTN.com). L, 63-71

JANUARY	
Mon. 2	at Wisconsin *W, 82-49
Sat. 7	MICHIGAN STATE * (CBS)..... L, 65-75
Thurs. 12	MICHIGAN * (BTN) W, 78-63
Sun. 15	at #15/23 Nebraska * (BTN.com).W, 93-73
Thurs. 19	at Illinois * (BTN.com).....W, 71-65
Sun. 22	IOWA * (ESPN2) W, 68-52
Thurs. 26	at Michigan * (BTN.com).....W, 77-56
Sun. 29	at Michigan State * (ESPN2)L, 77-83

FEBRUARY	
Thurs. 2	INDIANA * (BTN.com) W, 76-44
Sun. 5	at Minnesota * (BTN.com)W, 68-65
Thurs. 9	WISCONSIN * (BTN.com) W, 69-54
Sun. 12	at Northwestern * (BTN).....W, 77-63
Thurs. 16	at Purdue * (BTN).....6 p.m.
Mon. 20	OHIO STATE * (ESPN2).....7 p.m.

WBCA Pink Zone at Penn State	
Sun. 26	MINNESOTA * (BTN) 2 p.m.

MARCH	
Thur.-Sun. 1-4	Big Ten Tournament (Indianapolis)
Sat.-Tues. 17-20	NCAA Tourn. 1st & 2nd Round
Sat.-Tues. 24-27	NCAA Tournament Regionals

APRIL	
Sun./Tues. 1/3	NCAA Final Four (Denver, Colo.)

BOLD CAPS indicates home game.
 * - indicates Big Ten game.
 All times are Eastern Time.
 BTN - Big Ten Network
 BTN.com - BigTenNetwork.com
 Schedule subject to change. Please visit www.GoPSUsports.com for up-to-date tip times.

Game #26: #12/17 Penn State at #17/19 Purdue Thurs., Feb. 16 ▶ 6 p.m. ▶ Mackey Arena ▶ West Lafayette, Ind.

		SETTING THE SCENE
Penn State Lady Lions	Purdue Boilermakers	The Purdue Game
Record: 20-5, 10-3 Big Ten Last Game: PSU 77, Northwestern 63 (2/12) Head Coach: Coquese Washington Career Record: 86-65 (5th yr.) Record at PSU: 86-65 (5th yr.)	Record: 19-6, 9-3 Big Ten Last Game: OSU 80, Purdue 71 (2/12) Head Coach: Sharon Versyp Career Record: 226-120 (12th yr.) Record at PU: 109-55 (6th yr.)	Series: Purdue leads 25-15 Last Meeting: PSU 73, PUR 61 (3/4/11) Streak: Penn State - 1 win TV: Big Ten Network - Tom Hart, Mary Murphy Radio: The game is on WRSC locally with Jerry Fisher and Brian Tripp calling the action. The audio feed is available at www.GoPSUsports.com . Webstream: BTN2GO Live Stats: GoPSUsports.com
Statistical Leaders Points Maggie Lucas (19.1) Rebounds Nikki Greene (8.1) Assists Alex Bentley (5.0)	Statistical Leaders Points Brittany Rayburn (14.3) Rebounds Sam Ostarello (8.2) Assists KK Houser (3.6)	

GAME DAY INFORMATION

SCOUTING PURDUE

The Boilermakers are 19-6 overall and 9-3 Big Ten play, including an 8-0 start to the conference season. Brittany Rayburn paces the Purdue attack with a 14.3 scoring average to go along with 4.2 rebounds per outing. Courtney Moses also averages double figures for Purdue at a 10.4 clip.

ALL-TIME VS. THE BOILERS

The Lady Lions are 15-25 all-time against Purdue, but have lost 12 of the last 14 games against the Boilers. Penn State is 4-14 in games played in West Lafayette and have a six-game losing streak at Mackey Arena, dating back to Jan. 2, 2004. The Lady Lions snapped an 11-game losing streak to Purdue with a 73-61 victory in the quarterfinals of the Big Ten Tournament on March 4.

LAST TIME VS. PURDUE

The Lady Lions turned in a solid second half, led by 12 points from **Julia Trogele**, to overcome a halftime deficit and post a 73-61 win over Purdue in the quarterfinals of the Big Ten Tournament on March 3, 2011. **Alex Bentley** tallied 19 points with four assists and four steals, while **Zhaque Gray** added 11 points.

STORYLINES

- ✓ With 18 points at Northwestern Feb. 12, **Alex Bentley** moved past Amanda Brown (1,233) for 23rd place on PSU's career scoring list.
- ✓ The Feb. 12 win at Northwestern marked the win is the 20th of the season for the Lady Lions. It is the second-straight 20-win season and 24th overall for Penn State.
- ✓ Sophomore guard **Maggie Lucas** jumped two places into 32nd on Penn State's career scoring list with 11 markers at Northwestern Feb. 12.
- ✓ PSU's nine road victories are the most since the 2003-04 team won nine away contests.
- ✓ The victory over Northwestern Feb. 12 was the 825th in program history.
- ✓ The Penn State Lady Lions will host the Sixth Annual WBCA Pink Zone at Penn State game against Minnesota on Sunday, Feb. 26 at 2 p.m. on the Big Ten Network.
- ✓ Point guard **Alex Bentley** was named to the John R. Wooden Award Midseason Top 20 list.
- ✓ Penn State is 12th in the Associated Press poll and 17th in the ESPN/USA Today Coaches Poll.
- ✓ The Lady Lions were picked to finish first in the Big Ten in a vote of the coaches and media.

UP NEXT

Penn State returns to the BJC for its final two games against Ohio State on Monday, Feb. 20 in an ESPN Big Monday game. The game will be a "white out" and fans will get a Lady Lion car flag. PSU closes out the regular-season with the Pink Zone game versus Minnesota on Sunday, Feb. 26.



2011-12 ROSTER

PENN STATE LADY LIONS

No.	Name	Pos.	Cl./Elg.	Ht.	Hometown/High School (Previous School)
2	Dara Taylor	G	Jr./Jr.#	5-8	Wilmington, Del./Caravel Academy (Maryland)
5	Talia East *	F/C	So./So.	6-3	Philadelphia, Pa./Friends' Central School
12	Zhaque Gray ***	G	Sr./Sr.	5-8	Chicago, Ill./Prep John Hope
15	Renee Womack ***	G	Sr./Sr.	5-10	Lansdale, Pa./Methacton
20	Alex Bentley **	G	Jr./Jr.	5-7	Indianapolis, Ind./Ben Davis
23	Ariel Edwards *	F	So./So.	6-2	Elmont, N.Y./Christ the King
24	Mia Nickson *	F	Sr./Jr.	6-2	Ashburn, Va./Notre Dame Acad. (Boston College)
25	Gizelle Studevent **	G	Jr./Jr.	5-11	La Jolla, Calif./The Bishop's School
33	Maggie Lucas *	G	So./So.	5-10	Narberth, Pa./Germantown Academy
40	Marisa Wolfe **	F	Jr./Jr.	6-2	Ford City, Pa./Ford City
44	Tori Waldner	F	Fr./Fr.	6-5	Milton, Ga./Milton
54	Nikki Greene **	F/C	Jr./Jr.	6-4	Diboll, Texas/Diboll

Head Coach: Coquese Washington (Notre Dame '92)

Assistant Coaches: Fred Chmiel, Kia Damon, Maren Walseth

Captains: Mia Nickson, Marisa Wolfe

* Indicates letters earned # - Taylor will sit out the 2011-12 season due to NCAA transfer rules.

PURDUE BOILERMAKERS

No.	Name	Pos.	Cl.	Ht.	Hometown/High School (Previous School)
2	Antionette Howard	G	RS-Sr.	6-0	Duluth, Ga./South Gwinnett (Florida State)
4	Torrie Thornton	G	Fr.	6-0	Carmel, Ind./Carmel
5	Brittany Rayburn	G	Sr.	6-0	Attica, Ind./Attica
15	Courtney Moses	G	So.	5-6	Sweetser, Ind./Oak Hill
20	Dee Dee Williams	G	So.	6-0	Indianapolis, Ind./Ben Davis
22	KK Houser	G	RS-So.	5-6	Lincoln, Neb./Lincoln Southeast
23	Liza Clemons	F	Fr.	6-2	Fort Wayne, Ind./Snider/Elmhurst
24	Drey Mingo	F	RS-Sr.	6-2	Atlanta, Ga./Marist (Maryland)
32	Sam Ostarello	F	Jr.	6-2	Ft. Pierre, S.D./Stanley County
40	Chelsea Jones	C	Sr.	6-4	Fort Smith, Ark./Fort Smith Southside
41	Alex Guyton	F	Sr.	6-3	Bloomington, Ind./Bloomington North
42	Camille Redmon	F/C	So.	6-4	Grand Prairie, Texas/Mansfield Timberview
43	Chantel Poston	G	RS-Jr.	5-10	Milan, Tenn./Milan
54	Samantha Woods	F	RS-Sr.	6-3	Bolingbrook, Ill./Bolingbrook

Head Coach: Sharon Versyp

Assistant Coaches: Martin Clapp, Nadine Morgan, Christy Smith

TEAM COMPARISON

PENN STATE		PURDUE	
Lucas (19.1)	Scoring Leader	Rayburn (14.3)	
Greene (8.1)	Rebounding Leader	Ostarello (8.2)	
Bentley (5.0)	Assist Leader	Houser (3.6)	
Bentley (3.0)	Steals Leader	Houser (2.7)	
Greene (1.4)	Blocks Leader	Jones (1.6)	
75.5	Scoring Offense	64.5	
60.2	Scoring Defense	57.0	
+15.3	Scoring Margin	+7.5	
43.2	Rebounds Per Game	39.2	
+3.8	Rebound Margin	+0.7	
13.5	Assists Per Game	14.1	
9.1	Steals Per Game	10.3	
.443	Field Goal Pct.	.395	
.338	FG Defense Pct.	.349	
.365	3-pt. FG Pct.	.304	
.262	3-pt. FG Pct. Def.	.302	
.733	Free Throw Pct.	.731	
0.9	Assist/Turnover	0.8	
Won 4	W/L Streak	Lost 1	

SERIES HISTORY

Overall:	PUR leads 25-15	
Last meeting:	Mar. 4, 2011	
Last result:	PSU, 73-61	
Current streak:	PSU - 1 win	
Last 10:	PUR, 9-1	
Last 10 meetings:		
2/5/06	H	L, 61-72
12/31/06	A	L, 44-70
1/17/08	H	L, 70-79
1/15/09	A	L, 48-59
2/19/09	H	L, 51-69
1/28/10	H	L/OT, 76-80
2/14/10	A	L, 59-63
1/20/11	A	L, 69-79
2/24/11	H	L, 49-51
3/4/11	N	W, 73-61

QUICK FACTS

THE UNIVERSITY

Location: University Park, Pa.
 Founded: 1855
 Enrollment: 44,485
 Colors: Blue & White
 Nickname: Lady Lions
 Conference: Big Ten
 President: Dr. Rodney Erickson
 Director of Athletics: Tim Curley
 Acting Director of Athletics: Dr. David Joyner
 Senior Woman Administrator: Charmelle Green
 Facility (cap.): Bryce Jordan Center (15,261)
 All-Time Record at BJC: 185-49 (16 seasons)

ATHLETIC COMMUNICATIONS

WBB Contact: Kristina Petersen
 Phone/Fax: (814) 865-1757/(814) 863-3165
 E-mail: kap18@psu.edu
 Address: 101-D Bryce Jordan Center
 University Park, Pa. 16802
 Press Row Phone: 814-863-3294
 Website: www.GoPSUsports.com
 Twitter: @ladylionsid

TEAM INFORMATION

2011-12 Record: 20-5
 Home: 10-2 Away: 9-3 Neutral: 1-0
 Big Ten Record: 10-3
 Home: 4-2 Away: 6-1
 Letterwinners Returning/Lost: 10/1
 Starters Returning/Lost: 4/1
 Big Ten Tournament: Runner-up
 Postseason: NCAA Second Round

THE HISTORY

First Year of Women's Basketball: 1965
 All-Time Record: 825-378 (47 seasons)
 All-Time Big Ten Rec.: 214-113 (19 seasons)
 NCAA Tournament Appearances: 22
 NCAA Tournament Record: 27-22

WOMEN'S BASKETBALL

Head Coach: Coquese Washington
 Alma Mater: Notre Dame '92
 Overall Record: 86-65 (fifth season)
 School Record: 86-65 (fifth season)
 Basketball Office Phone: 814-863-2672
 Best Time To Reach Coach: Through SID
 Assistant Coaches (Alma Mater):
 Fred Chmiel (Excelsior College)
 Kia Damon (Millersville '97)
 Maren Walseth (Penn State '02)
 Twitter: @pennstatewbb
 Facebook: facebook.com/pennstateladylions

PRONUNCIATIONS

Coquese ko-KWEES
 Chmiel shuh-MEAL
 Maren Walseth MARR-en WALL-seth
 Zhaque Jacque-QWAY
 Gizelle Studevent juh-ZELL STEW-duh-vent
 Talia tah-LEE-uh
 Ariel AIR-e-I
 Dara DAR-uh



STANDINGS (thru games of 2/13)

Team	Big Ten			Overall		
	W	L	Pct.	W	L	Pct.
PENN STATE	10	3	.769	20	5	.800
Ohio State	9	3	.750	22	3	.880
Purdue	9	3	.750	19	6	.760
Nebraska	8	4	.667	19	5	.792
Iowa	8	5	.615	16	10	.615
Michigan	7	5	.583	18	7	.720
Michigan State	7	5	.583	15	10	.600
Minnesota	5	8	.385	13	14	.481
Wisconsin	4	8	.333	8	16	.333
Illinois	4	9	.308	10	16	.385
Northwestern	3	9	.250	13	12	.520
Indiana	0	12	.000	5	20	.200

BIG TEN SCHEDULE

FEBRUARY 16

Penn State at Purdue	6 p.m.
Indiana at Ohio State	7 p.m.
Iowa at Michigan	8 p.m.
Illinois at Minnesota	8 p.m.
Northwestern at Nebraska	8 p.m.
Michigan State at Wisconsin	8 p.m.

FEBRUARY 19

Michigan at Indiana	Noon
Wisconsin at Nebraska	2 p.m.
Purdue at Michigan State	5 p.m.

FEBRUARY 20

Ohio State at Penn State	7 p.m.
Northwestern at Illinois	7:30 p.m.

FEBRUARY 23

Wisconsin at Indiana	7 p.m.
Purdue at Michigan	6 p.m.
Minnesota at Ohio State	8 p.m.
Iowa at Northwestern	8 p.m.
Nebraska at Michigan State	7 p.m.

FEBRUARY 26

Michigan at Iowa	3 p.m.
Michigan State at Northwestern	3 p.m.
Indiana at Purdue	12 p.m.
Ohio State at Nebraska	4 p.m.
Minnesota at Penn State	2 p.m.
Illinois at Wisconsin	3 p.m.

All times are Eastern.

PROJECTED STARTERS



12 ZHAQUE GRAY **G**
Sr., 5-8, Chicago, Ill.
10.0 pts., 2.9 rebs., 1.7 asst., .333 3FG%

Notes: Tallied 17 pts. & 6 assts. in hometown win at Northwestern ... Scored all nine of her points in the last 8:12 at Illinois ... Was 7-for-11 from the field en route to 16 points & 6 rebounds at Nebraska.



20 ALEX BENTLEY **G**
Jr., 5-7, Indianapolis, Ind.
14.6 ppg, 5.0 apg, 3.0 spg, .447 FG%

Notes: Notched 18 pts. at Northwestern ... Hit a 3 with 38.9 sec. left to lift PSU to a 68-65 win at Minn. ... Finished with 18 pts vs. Gophers ... Wade Trophy, Naismith Award & Wooden Award watch lists.



33 MAGGIE LUCAS **G**
So., 5-10, Narberth, Pa.
19.1 ppg, 4.6 rpg, .418 3FG%, .876 FT%

Notes: Just missed double-double with 11 pts., 9 rebs. & 7 assts. at NU ... Became 3rd sophomore at PSU to have 1,000 career pts. with 10 tallies at Minnesota ... Naismith Award watch list.



24 MIA NICKSON **F**
Jr., 6-2, Ashburn, Va.
6.9 ppg, 7.0 rpg, .396 FG%, .691 FT%

Notes: Narrowly missed a double-double with 20 pts. & 9 rebs. at Minnesota ... Had 18 pts. with 6 rebs. at Michigan State ... Earned 2nd double-double with 12 pts. & 10 rebs. at Nebraska.



54 NIKKI GREENE **C**
Jr., 6-4, Diboll, Texas
9.6 ppg, 8.1 rpg, 1.4 bpg, .495 FG%

Notes: Had 10 pts. & 6 rebs. at Northwestern ... Had a season-high 17 pts. with 6 rebs. vs. Indiana ... Notched 1st double-double of the season with 13 pts. & 11 rebs. at Michigan.

LAST TIME OUT: The Lady Lions landed four players in double figures and saw all nine players score en route to a 77-63 win at Northwestern Sunday. Junior guard **Alex Bentley** led the Penn State effort with 18 points on a 7-for-12 effort from the field. Sophomore guard **Maggie Lucas** narrowly missed out on her first career double-double with 11 points to go along with a career-high tying nine rebounds and seven assists.

SCOUTING PURDUE: The Boilermakers are 19-6 overall and 9-3 Big Ten play, including an 8-0 start to the conference season. Brittany Rayburn paces the Purdue attack with a 14.3 scoring average to go along with 4.2 rebounds per outing. Courtney Moses also averages double figures for Purdue at a 10.4 clip, while Sam Ostarello adds 8.4 points and a team-best 8.2 rebounds per game.

ALL-TIME VS. THE BOILERS: The Lady Lions are 15-25 all-time against Purdue, but have lost 12 of the last 14 games against the Boilers. Penn State is 4-14 in games played in West Lafayette and have a six-game losing streak at Mackey Arena, dating back to Jan. 2, 2004. The Lady Lions snapped an 11-game losing streak to Purdue with a 73-61 victory in the quarterfinals of the Big Ten Tournament on March 4.

WHAT'S AT STAKE

A Penn State Win Would:

- Make Penn State 21-5 on the season.
- Improve the Lady Lions to 11-3 in Big Ten play.
- Make PSU 16-25 all-time vs. Purdue.
- Improve the Lady Lions to 5-14 all-time in games in West Lafayette.
- Snap a six-game road losing streak to the Boilers.
- Give PSU its first win at Mackey Arena since Jan. 2, 2004.
- Be the Lady Lions' 10th road win of the season, the most since 1993-94 (11).

LAST TIME VS. PURDUE: The Lady Lions turned in a solid second half, led by 12 points from **Julia Trogele**, to overcome a halftime deficit and post a 73-61 win over Purdue in the quarterfinals of the Big Ten Tournament on March 3, 2011. The win snapped an 11-game slide against the Boilermakers, dating back to the 2004-05 season. **Alex Bentley** tallied 19 points with four steals. **Zhaque Gray** also reached doubled figures with 11 points, while **Nikki Greene** dominated the paint with eight points and 14 rebounds.

20-WIN MARK: The Feb. 12 win at Northwestern marked the win is the 20th of the season for the Lady Lions. It is the second-straight 20-win season and 24th overall for Penn State. The win also gave the Lady Lions 10 wins in conference play, marking the 13th time that Penn State has posted double-digit wins as a member of the Big Ten.

LAST TIME VS. PURDUE

MAR. 3, 2011 • INDIANAPOLIS, IND.

Purdue 61 - 20-11		Total		3 Pt		Rebounds		FT		A TO		Blk		Stl		Min		
#	Player	PTS	FGA	FG%	FTA	FT%	REB	DEF	TOT	PP	TP	A	T	B	S	M	MIN	
06	Rayburn, Brittany	3-11	1-5	4-5	3	1	4	3	11	5	4	0	1	34				
15	Moses, Courtney	6-13	3-6	4-4	0	2	2	5	17	1	2	0	0	31				
34	Mingo, Drew	5-8	1-3	3-5	0	0	0	2	14	0	3	1	0	30				
41	Guyton, Alex	3-5	0-0	0-0	0	0	0	5	6	0	2	0	2	20				
43	Poston, Charlet	2-2	0-0	0-0	0	0	0	1	4	0	1	0	0	13				
48	Howard, Antoinette	1-3	0-1	0-0	0	2	2	0	2	0	0	0	0	16				
20	Williams, Dee Dee	1-4	0-1	0-0	1	4	5	2	2	4	1	1	0	27				
33	Ostarello, Sam	1-2	1-1	0-0	0	5	5	2	3	1	1	0	0	12				
40	Jones, Chelsea	1-3	0-0	0-0	0	1	1	2	2	1	1	1	0	16				
34	Woods, Samantha	0-1	0-1	0-0	0	0	0	0	0	0	0	0	0	1				
Totals		22-52	6-18	11-14	8	25	33	30	61	12	20	3	3	300				
FG % 1st half		13-29	44.8%	2nd half	9-23	38.7%	Game	22-52	42.3%	Default								
3Pt % 1st half		4-10	40.0%	2nd half	2-6	33.3%	Game	6-19	33.3%	Rebounds								
FT % 1st half		4-8	50.0%	2nd half	10-10	100.0%	Game	11-14	78.6%	1								
Penn State 73 - 23-6		Total		3 Pt		Rebounds		FT		A TO		Blk		Stl		Min		
#	Player	PTS	FGA	FG%	FTA	FT%	REB	DEF	TOT	PP	TP	A	T	B	S	M	MIN	
11	Trogele, Julia	4-6	2-2	2-2	2	4	6	5	12	3	3	0	0	23				
12	Gray, Zhaque	4-7	1-3	2-2	1	0	1	3	11	0	3	0	0	22				
20	Bentley, Alex	6-12	2-4	5-9	0	1	1	2	19	4	1	0	4	31				
34	Nickson, Mia	1-3	0-0	4-4	0	2	2	1	0	0	0	1	1	31				
54	Greene, Nikki	2-8	0-0	4-5	3	11	14	2	9	1	3	2	2	32				
33	East, Tasha	0-2	0-0	1-2	0	1	1	2	0	1	0	0	0	6				
15	Wornack, Renae	0-2	0-1	0-0	0	0	0	0	2	0	0	0	0	9				
23	Edwards, Ariel	1-2	0-0	0-0	0	1	1	0	2	0	0	0	0	10				
33	Lucas, Maggie	4-12	3-9	1-2	0	1	1	2	12	2	1	0	2	30				
40	Wolk, Marisa	0-2	0-0	2-2	2	0	2	0	2	0	0	0	1	6				
Totals		22-53	8-19	21-28	11	24	33	17	73	10	12	2	11	300				
FG % 1st half		11-28	39.3%	2nd half	11-27	40.7%	Game	22-53	41.0%	Default								
3Pt % 1st half		4-11	36.4%	2nd half	4-8	50.0%	Game	8-19	42.1%	Rebounds								
FT % 1st half		4-8	50.0%	2nd half	17-22	77.3%	Game	21-28	75.0%	4								
Officials: Mark Zantz, Sue Bacon & Carol Conantini																		
Technical Fouls: Purdue None, Penn State None																		
Attendance: 6300																		
Score by periods		1st	2nd	Total	Points		in		Out		2nd		Fast					
Purdue		31	30	61	Pct		23		19		5		2		0			
Penn State		30	43	73	FG		18		17		7		11		17			
Last FG: PUR 2nd CT 01, PSU 2nd 06:04																		
Largest lead: PUR by 7 1st 03:54, PSU by 12 2nd 00:04																		
Game led: 3 times																		
Lead changed: 15 times																		



Five-Time Big Ten Champions • Two-Time Big Ten Tournament Champions • 2000 NCAA Final Four • 22 NCAA Tournament Appearances

PRESS CONFERENCES

Coquese Washington will hold a weekly press conference and the Lady Lions will have media availability on a weekly basis throughout the season. All press conferences will begin at 2:45 p.m. (unless otherwise noted) and go for approximately 15-20 minutes, followed by an open media session prior to practice from 3-3:20 p.m. Press conference will be held in the Media Room at the Bryce Jordan Center.

Press Conference Dates

- Wednesday, Feb. 15
- Wednesday, Feb. 22
- Wednesday, Feb. 29

BENTLEY MOVES UP SCORING LIST: With 18 points at Northwestern Feb. 12, junior guard **Alex Bentley** moved past Amanda Brown (1,233; 2004-07) for 23rd place on Penn State's career scoring list. With 1,235 career points, Bentley needs three points to tie Kam Gissendanner (1,238; 2006-08) for 22nd spot and five points to tie Tina Nicholson (1,240; 1993-96) for 21st place.

LUCAS CLIMBS SCORING CHART: Sophomore guard **Maggie Lucas** jumped two places on Penn State's career scoring list with 11 markers against Northwestern Feb. 12. Lucas is 32nd on the career list after passing Rashana Barnes (1,024; 1999-02) and Helen Holloway (1,022; 1991-94) with her effort against the Wildcats. With 1,029 career points, Lucas needs 32 points to tie Nancy Kuhl (1,061; 1975-79) for 31st spot.

NEAR DOUBLE-DOUBLE: Sophomore **Maggie Lucas** narrowly missed her first career double-double with 11 points, nine rebounds and seven assists in the win at Northwestern Feb. 12. Lucas tied her career highs in rebounds and assists in the win. She also had seven helpers against Wisconsin (1/2/12) and had nine boards against Washington State (11/11/11).

ROAD WARRIORS: The Lady Lions picked up their ninth road win of the season with a 77-63 decision at Northwestern Feb. 12. The nine road victories are the most by a Penn State team since the 2003-04 team won nine contests away from the BJC.

LUCAS CHANGES HER GAME: Sophomore guard **Maggie Lucas** has become more than just a three-point threat for the Lady Lions. In a comparison of the first 25 games of her rookie campaign and 25 games this year, Lucas has scored 59 more points (477-418) despite making 26 less three-pointers than a year ago (61-87). Additionally, Lucas has been more of a threat off the dribble, making twice as many free throws as she did last season through 25 games (106-53). Here is a 25-game comparison of Lucas' key stats:

Year	Pts.	3FGM	3FGA	FTM	Reb.	Asst.
Frosh.	418	87	189	53	80	33
Soph.	477	61	146	106	114	68

PINK ZONE GAME TIME: The Penn State Lady Lions will host the Sixth Annual WBCA Pink Zone at Penn State game against Minnesota on Sunday, Feb. 26 at 2 p.m. The game will be televised live on the Big Ten Network.

GRAY ECLIPSES 800: Senior guard **Zhaque Gray** surpassed the 800-point mark for her career with five tallies in the win over Wisconsin Feb. 9. After scoring just 233 markers in her first two seasons in Happy Valley, Gray has become a solid third scorer for the Lady Lions alongside **Maggie Lucas** and **Alex Bentley**.

ANOTHER TOP 10 THREES SEASON: Sophomore guard **Maggie Lucas** moved into sole possession of 10th place on Penn State's single-season three-pointers chart with a triple at Northwestern Feb. 12. With 61 three-pointers this season, Lucas moves past Tiffany Longworth (1995-96) for the spot. Lucas holds the Penn State and Big Ten record for three-pointers with 112 makes from long range as a freshman last year.

Season Three-Point Field Goals Made

1.	112	Maggie Lucas, 2010-11
2.	102	Kelly Mazzante, 2001-02
3.	98	Kelly Mazzante, 2002-03
4.	92	Kelly Mazzante, 2003-04
5.	70	Chrissy Falcone, 1999-00
	70	Lisa Shepherd, 1999-00
7.	67	Lisa Shepherd, 1998-99
8.	65	Kelly Mazzante, 2000-01
9.	63	Zhaque Gray, 2010-11
10.	61	Maggie Lucas, 2011-12

LADY LIONS ON TWITTER & FACEBOOK: The Lady Lions are on Twitter. Follow the Lady Lions and assistant coaches (@pennstatewbb) and sports information contact Kris Petersen (@ladylionsid) to get the inside scoop. The Lady Lions are also on Facebook at www.facebook.com/pennstateladylions.



AGEE TABBED McDONALD'S ALL-AMERICAN: Penn State signee **Candice Agee** was named to the West roster for the 2012 McDonald's Girls All-American game. She is one of 24 players selected to play in the game, which will take place at the United Center in Chicago on Wednesday, March 28 at 7 p.m. The game will be televised on ESPNU. Agee is the fourth McDonald's All-American in school history and will be the third on the 2012-13 Lady Lion roster, joining **Maggie Lucas** and **Dara Taylor**.

LUCAS REACHES 1,000: Sophomore guard **Maggie Lucas** became the third sophomore and 34th player overall in Penn State history to reach the 1,000-point plateau with 10 tallies at Minnesota Feb. 5. She joins Kelly Mazzante (47 games) and Susan Robinson (53 games) as the only Lady Lions to get 1,000 points as a sophomore. Lucas reached the milestone in 58 career games, making her the 11th-fastest player in the 30-year history of the Big Ten to tally 1,000 points. Lucas is the second Lady Lions to reach the 1,000-point mark this season, joining **Alex Bentley**.

PENN STATE'S OVERALL/BIG TEN YEAR-BY-YEAR REVIEW

Year	Overall	Big Ten	Home	BT Home	Road	BT Road	Neutral
1992-93	22-6	14-4	12-2	9-0	9-4	5-4	0-0
1993-94	28-3	16-2	14-0	9-0	11-2	7-2	3-1
1994-95	26-5	13-3	14-2	8-0	9-3	5-3	3-0
1995-96*	27-7	13-3	14-2	8-0	8-4	5-3	5-1
1996-97	15-12	8-8	9-3	5-3	5-6	3-5	1-3
1997-98	21-13	8-8	10-5	4-4	6-6	4-4	5-2
1998-99	22-8	12-4	9-2	6-2	9-4	6-2	4-2
1999-00	30-5	15-1	14-0	8-0	9-2	7-1	7-3
2000-01	19-10	11-5	11-2	7-1	6-5	4-4	2-3
2001-02	23-12	11-5	10-4	6-2	9-5	5-3	4-3
2002-03	26-9	13-3	16-0	8-0	7-7	5-3	2-2
2003-04	28-6	15-1	12-1	8-0	9-3	7-1	6-2
2004-05	19-11	13-3	12-0	8-0	6-9	5-3	1-2
2005-06	13-16	6-10	8-6	5-3	3-8	1-7	2-2
2006-07	15-16	7-9	12-1	7-1	2-12	0-7	1-3
2007-08	13-18	4-14	10-6	3-6	3-11	1-8	0-1
2008-09	11-18	6-12	8-6	4-5	2-9	2-7	1-3
2009-10	17-14	8-10	9-6	5-4	5-7	3-6	3-1
2010-11	25-10	11-5	14-4	6-2	7-4	5-3	4-2
2011-12	20-5	10-3	10-2	4-2	9-3	6-1	1-0

* First season at the Bryce Jordan Center



PENN STATE'S RECORD WHEN...

Playing at home	10-2
Playing on the road	9-3
Playing at a neutral site	1-0
vs. Top 10 teams	0-0
vs. Top 25 teams	2-2
Games decided by 3 points or less	1-0
Games decided by 4-10 points	3-5
Games decided by 11-19 points	7-0
Games decided by 20 points or more	9-0
Leading at the half	15-3
Tied at the half	0-0
Trailing at the half	5-2
Leading with 5:00 remaining	19-0
Trailing with 5:00 remaining	1-4
Tied with 5:00 remaining	0-1
In overtime	0-0
PSU scores 40-49 points	0-0
PSU scores 50-59 points	1-0
PSU scores 60-69 points	6-3
PSU scores 70-79 points	8-2
PSU scores 80 points or more	5-0
PSU shoots 45% or better	13-0
PSU shoots less than 45%	7-5
PSU shoots better than opponent	18-1
Opponent shoots better than PSU or tied	2-4
Opponent scores less than 39 points	1-0
Opponent scores 40-49 points	4-0
Opponent scores 50-59 points	7-0
Opponent scores 60-69 points	6-0
Opponent scores more than 70 points	2-5
Opponent shoots better than 45%	0-2
Opponent shoots less than 45%	20-3
PSU outrebounds opponent	14-1
Opponent outrebounds PSU or tied	6-4
PSU commits 14 or less turnovers	11-4
PSU commits 15 or more turnovers	9-1
PSU makes at least 5 3-pointers	8-4
PSU makes four 3-pointers or less	12-1
Recording 7 or more steals	16-3
Recording 6 or less steals	4-2
Wearing white uniforms	11-2
Wearing blue uniforms	9-3
Wearing pink uniforms	0-0
Penn State wins the tip	17-2
Penn State loses the tip	3-3
Penn State scores first	14-3
Opponent scores first	6-2
Playing during the day (before 5 p.m.)	10-3
Playing at night	10-2
On Monday	1-0
On Tuesday	1-0
On Wednesday	2-0
On Thursday	5-1
On Friday	2-1
On Saturday	1-2
On Sunday	8-1
In November	6-1
In December	4-2
In January	6-2
In February	4-0
In March	0-0

GREENE MOVING UP CHARTS: Junior center **Nikki Greene** continues to steadily moving up the career charts after pulling in nine rebounds at Minnesota Feb. 5. Greene now has 666 career rebounds and sits in 17th place on Penn State's career boards chart. With her effort against the Gophers, Greene passed Maren Walseth (645; 1998-01) and Jess Brungo (649; 2001-04) on the career chart. She needs 22 rebounds to tie Helen Darling (672; 1997-00) for 16th place. Additionally, Greene is in sixth place on the Penn State career blocks list with 165 rejections. She needs seven blocks to move into the Top 5 all-time.

WALDNER EQUALS CAREER MARK: For the fourth time this season, freshman post player **Tori Waldner** equaled her career high with six points in the win at Minnesota Feb. 6. Waldner came into the game and sparked the Lady Lions with back-to-back jumpers to end a 10-plus minute field goal drought in the first half.

20 TALLIES FOR MIA: Junior post player **Mia Nickson** was 10-for-12 from the free throw line, including a pair of freebies to ice the game, en route to a 20-point performance at Minnesota Feb. 5. It was the fifth career 20-point game for Nickson and first this season. Additionally, Nickson narrowly missed a double-double with nine rebounds.

BENTLEY CLIMBS THEFTS LIST: With six steals at Minnesota Feb. 5, junior guard **Alex Bentley** moved into 14th place on Penn State's career steals chart with 192 career thefts, passing Annie Troyan (187; 1981-83) for the spot. Bentley needs five steals to tie Brianne O'Rourke (196; 2006-09) for 13th place.

LUCAS INTO 6TH ON 3S LIST: Sophomore guard **Maggie Lucas** moved into sixth place on Penn State's career three-pointers list with five triples versus North Carolina Nov. 30. She passed Tina Nicholson (1993-96) with her effort versus the Tar Heels.

Career Three-Point Field Goals Made

1. 357 Kelly Mazzante, 2001-04
2. 230 Lisa Shepherd, 1998-01
3. 191 Jess Strom, 2002-05
4. 179 Tyra Grant, 2007-10
5. 175 Tiffany Longworth, 1994-97
6. **173 Maggie Lucas, 2011-present**

BOUNCEBACK ABILITY: The Lady Lions have bounced back well from losses this season. Penn State is 5-0 in games after a loss this season, beating its opponents by an average of 24.6 points per game.

PAIR POSTS CAREER MARKS: Junior guard **Gizelle Studevent** and sophomore center **Talia East** each had career nights in the win over Indiana Feb. 2. Studevent tied her career high for with 10 markers on 5-of-6 shooting. She also had 10 points at Oakland on Nov. 18, 2010. East had a career-high nine points, surpassing her previous personal mark of eight points, set twice this season.

LIONS IN THE BIG TEN STATS

A breakdown of where Penn State ranks in the Big Ten's statistical categories. Through games of Feb. 13.

TEAM	
Scoring Offense.....	2nd (75.5)
Scoring Defense.....	4th (60.2)
Scoring Margin.....	1st (+15.3)
Free Throw Percentage.....	5th (.733)
FG Percentage.....	2nd (.443)
FG Percentage Defense.....	1st (.338)
3-point FG Percentage.....	2nd (.365)
3-point FG Pct. Defense.....	1st (.262)
3-point FG Made.....	8th (4.6)
Rebounding Offense.....	2nd (43.2)
Rebounding Defense.....	10th (39.4)
Rebounding Margin.....	2nd (+3.8)
Offensive Rebounds.....	6th (13.4)
Defensive Rebounds.....	1st (29.8)
Blocked Shots.....	7th (4.1)
Assists.....	7th (13.5)
Steals.....	4th (9.1)
Turnover Margin.....	5th (+1.9)
Assist to Turnover Ratio.....	5th (0.9)

INDIVIDUAL	
Scoring.....	4th - Maggie Lucas (19.1)
.....	12th - Alex Bentley (14.6)
.....	26th - Zhaque Gray (10.0)
Rebounding.....	4th - Nikki Greene (8.1)
FG Percentage.....	3rd - Nikki Greene (.495)
.....	15th - Alex Bentley (.452)
Assists.....	4th - Alex Bentley (5.0)
FT Percentage.....	4th - Maggie Lucas (.876)
Steals.....	2nd - Alex Bentley (3.0)
3FG Percentage.....	3rd - Maggie Lucas (.418)
.....	15th - Zhaque Gray (.333)
3FG Made.....	3rd - Maggie Lucas (2.4)
Blocked Shots.....	5th - Nikki Greene (1.4)
.....	12th - Talia East (1.1)
Assist-to-TO Ratio.....	7th - Alex Bentley (1.4)
Off. Reb.....	T-3rd - Nikki Greene (2.8)
Def. Reb.....	6th - Nikki Greene (5.2)
Minutes.....	5th - Maggie Lucas (34.6)

THIRTEENTH TIME TO 20: Sophomore guard **Maggie Lucas** turned in her 13th game with 20 or more points with 24 markers in the win over Indiana Feb. 2. Lucas, who had 12 games with 20+ points as a freshman, was 4-for-7 from long range against the Hoosiers.



MILESTONE WATCH

Milestone Watch

Milestone	Player	Current Total
1,300 points	Alex Bentley	1,235
1,100 points	Maggie Lucas	1,029
900 points	Zhaque Gray	820
800 points	Nikki Greene	755
600 points	Mia Nickson (career)	523
500 points	Mia Nickson (PSU)	478
300 points	Ariel Edwards	270
	Marisa Wolfe	237
200 points	Gizelle Studevent	129
	Talia East	101
700 rebounds	Nikki Greene	666
500 rebounds	Mia Nickson (career)	403
400 rebounds	Mia Nickson (PSU)	346
300 rebounds	Alex Bentley	253
	Maggie Lucas	222
	Zhaque Gray	215
	Marisa Wolfe	204
200 rebounds	Ariel Edwards	175
	Talia East	155
500 assists	Alex Bentley	423
200 assists	Zhaque Gray	132
	Maggie Lucas	124
200 steals	Alex Bentley	192
100 steals	Maggie Lucas	90
200 blocks	Nikki Greene	165
200 3-pointers	Maggie Lucas	173
150 3-pointers	Zhaque Gray	134

Milestone Reached

Milestone	Player	Reached
100 points	Talia East	2/12/12
800 points	Zhaque Gray	2/9/12
400 rebounds	Mia Nickson (career)	2/9/12
1,200 points	Alex Bentley	2/5/12
1,000 points	Maggie Lucas	2/5/12
500 points	Mia Nickson (career)	2/5/12
700 points	Nikki Greene	1/26/12
200 rebounds	Maggie Lucas	1/26/12
400 assists	Alex Bentley	1/22/12
200 rebounds	Marisa Wolfe	1/22/12
900 points	Maggie Lucas	1/19/12
600 rebounds	Nikki Greene	1/19/12
200 rebounds	Zhaque Gray	1/19/12
1,100 points	Alex Bentley	1/15/12
200 points	Ariel Edwards	1/12/12
300 rebounds	Mia Nickson (PSU)	1/12/12
200 assists	Maggie Lucas	1/12/12
400 points	Mia Nickson (PSU)	1/7/12
150 3-pointers	Maggie Lucas	1/7/12
150 blocks	Nikki Greene	1/2/12
800 points	Maggie Lucas	12/30/11
200 points	Marisa Wolfe	12/21/11
150 steals	Alex Bentley	12/21/11
600 points	Nikki Greene	12/11/11
100 points	Gizelle Studevent	12/11/11
1,000 points	Alex Bentley	12/6/11
700 points	Maggie Lucas	12/6/11
100 rebounds	Ariel Edwards	12/6/11
500 rebounds	Nikki Greene	11/25/11
400 points	Mia Nickson (career)	11/13/11

BENTLEY ON WOODEN MIDSEASON LIST: Junior point guard **Alex Bentley** was named to the John R. Wooden Award Midseason Top 20 list. Selected by the Wooden Award National Advisory Board, the list is made up of 20 student-athletes who, based on their performances in November, December, and January, are the frontrunners for college basketball's most prestigious honor. Bentley is one of two student-athletes from the Big Ten (Ohio State's Samantha Prahalis) to be named to the midseason list.

PSU 12TH IN AP POLL: The Lady Lions were the biggest movers in this week's Associated Press Top 25, jumping six spots after wins over Wisconsin and Northwestern. Penn State is 12th in the Feb. 13 Associated Press poll. The Lady Lions peaked at No. 11 in the Nov. 14 poll, their highest ranking in the AP poll since they were fifth in the final 2004 poll. Additionally, Penn State made its first appearance in the preseason AP poll since the 2003-04 campaign.

LIONS RANKED 17TH IN COACHES POLL: The Lady Lions moved up four positions to the 17th spot in the Feb. 14 ESPN/USA Today coaches poll. Penn State peaked at 12th, the highest ranking in the ESPN/USA Today Coaches' Poll for the Lady Lions since they were seventh in the final 2004 poll. Additionally, Penn State appeared in the preseason coaches' poll since starting the 2003-04 campaign eighth.

OFFICIAL PINK ZONE T-SHIRTS: The Official 2012 WBCA Pink Zone at Penn State t-shirt is available at all Penn State Bookstore location. This year, there is an official adult shirt that is \$15 with \$5 of every shirt going to the Pink Zone fundraising efforts, as well as an official youth shirt that is \$10 with \$2 of every shirt going to Pink Zone.

2012 WBCA PINK ZONE: The 2012 WBCA Pink Zone at Penn State will take place on Sunday, Feb. 26 as the Lady Lions take on Minnesota in the BJC. Last year, the Lady Lions donated nearly \$200,000 for breast cancer causes. This year's fundraising efforts will benefit the Mount Nittany Medical Center, Penn State Hershey Cancer Institute, Pennsylvania Breast Cancer Coalition, the Kay Yow Cancer Fund, J.C. Blair Memorial Hospital and Lewistown Hospital. For more information on the Pink Zone at Penn State, visit the official Pink Zone website at www.gopsports.com/pinkzone or on Facebook at www.facebook.com/pinkzoneatpennstate.

SEASON HIGH FOR NICKSON: In her first full action in three games, junior forward **Mia Nickson** returned with a vengeance with a season-high 18 points. The effort passes her previous season high of 12 points at Nebraska on Jan. 15. Nickson was 8-for-9 from the free throw line in the game and also pulled in six rebounds.

HELPERS TOP 10 FOR AB: With a pair of assists at Michigan State Jan. 29, junior guard **Alex Bentley** moved into the Top 10 on Penn State's career assists chart. Bentley now has 423 assists with her eyes set on Tanisha Wright, who had 484 dimes from 2002-05. Bentley is just the 11th player in school history to reach 400 assists.

PERFECT ROAD START: The Lady Lions got off to a 4-0 start on the road in the Big Ten for the first time since 2003-04 when that squad started 5-0.

GREENE GETS 700TH POINT: Junior center Nikki Greene surpassed the 700-point mark for her career with a 13-point performance at Michigan Jan. 26. Greene now has 755 points in her three seasons in Happy Valley.

ARI'S DOUBLE DUTY: Sophomore guard/forward **Ariel Edwards** posted her first career double-double in the win over Iowa on Jan. 22 with career highs of 17 points and 11 rebounds. Her previous career-best in points was 16 at Oakland (11/18/10) and her previous high in rebounds was nine vs. UMS (12/11/11).

LUCAS HELD TO SINGLE DIGITS: Sophomore guard **Maggie Lucas** scored seven points in the win over Iowa Jan. 22, marking just the seventh time in her career that she finished with less than 10 tallies. It is the first time that Lucas did not reach double digits since scoring seven points in the NCAA Tournament matchup with DePaul (3/21/11).

NCAA STATS

TEAM

Scoring Offense	14th (75.5)
Scoring Margin	17th (+15.3)
Field Goal Percentage	15th (.443)
Field Goal Pct. Defense	8th (.338)
Free Throw Percentage	42nd (.733)
Rebounding Margin	73rd (+3.8)
3-pt. Field Goal Percentage	14th (.365)
3-pt. Field Goal Pct. Defense	19th (.262)
Winning Percentage	25th (.800)
Blocked Shots	95th (4.1)
Turnovers	47th (15.2)
Assist-to-Turnover Ratio	69th (0.89)
Turnover Margin	88th (1.88)

INDIVIDUAL

Scoring	27th - Maggie Lucas (19.1)
Assists	38th - Alex Bentley (5.0)
Steals	24th - Alex Bentley (3.0)
FT Percentage	17th - Maggie Lucas (.876)
3-pt. Field Goals/Game	48th - Maggie Lucas (2.4)
3-pt. Field Goal Pct.	9th - Maggie Lucas (.418)

SINGLE-GAME

Assists	T-5th - Alex Bentley (15 vs. North Carolina)
Steals	T-16th - Alex Bentley (8 vs. Nebraska)

NCAA Statistics as of 2/12



THE LAST TIME PENN STATE...

SCORING

Player scored 20 points: at Minnesota (20, Mia Nickson), 2/5/12
Player scored 25 points: vs. Michigan State (33, Maggie Lucas), 1/7/12
Player scored 30 points: vs. Michigan State (33, Maggie Lucas), 1/7/12
Player scored 35 points: vs. Wisconsin (35, Kelly Mazzante), 3/2/03
Player scored 40 points: vs. Minnesota (49, Kelly Mazzante), 12/28/01
Two players scored 20 points: at Nebraska (24, Maggie Lucas; 23, Alex Bentley), 1/15/12
Three players scored 20 pts.: at Nevada (26, Maggie Lucas; 23, Alex Bentley; 21, Zhaque Gray), 11/26/11
Two players scored 25 points: at Boston College (28, Alex Bentley; 28, Maggie Lucas), 12/2/10
Player scored 25 points/3 consecutive games: Kelly Mazzante (31, vs. Baylor, 12/9/03; 31, vs. Pittsburgh, 12/14/03; 29, Louisiana Tech, 12/21/03)
Five in double figures: at Nebraska (24, Maggie Lucas; 23, Alex Bentley; 16, Zhaque Gray; 12, Nikki Greene; 12, Mia Nickson), 1/15/12
Six in double figures: at Oakland (15, Alex Bentley; 16, Ariel Edwards; 16, Zhaque Gray; 13, Maggie Lucas; 10, Mia Nickson; 10, Gizelle Studevent; 10, Julia Trogele), 11/18/10
Seven in double figures: at Oakland (15, Alex Bentley; 16, Ariel Edwards; 16, Zhaque Gray; 13, Maggie Lucas; 10, Mia Nickson; 10, Gizelle Studevent; 10, Julia Trogele), 11/18/10
PSU scored 50 points in a half: at Nebraska (55, second half), 1/15/12
PSU scored 55 points in a half: at Nebraska (55, second half), 1/15/12
PSU scored 60 points in a half: vs. Northwestern (65 points, first half), 1/2/00
PSU scored 100 points: vs. Wagner (W, 103-42), 12/18/11
PSU scored 100 points in Big Ten game: vs. Illinois (W, 101-80), 2/15/01
PSU scored 100 points in a home game: vs. Wagner (W, 103-42), 12/18/11
PSU scored fewer than 15 points in a half: vs. Wisconsin (13, first half), 2/25/10
PSU scored fewer than 20 points in a half: vs. Michigan State (18, first half), 2/10/11
PSU scored fewer than 40 points in a game: vs. Wisconsin (L, 39-71), 2/25/10
PSU scored fewer than 50 points in a game: vs. Purdue (L, 49-60), 2/24/11
PSU scored fewer than 50 points in a Big Ten game: vs. Purdue (L, 49-60), 2/24/11
OPP scored 50 points in a half: vs. Duke (50, second half), 11/18/05
OPP scored 100 points: at Boston College (Lot, 113-104), 12/2/10
OPP scored fewer than 20 points in a game: at Dickinson (W, 57-16), 3/6/71
OPP scored fewer than 30 points in a game: vs. Virginia Tech (W, 66-28), 12/6/11
OPP scored fewer than 40 points in a game: vs. Virginia Tech (W, 66-28), 12/6/11
OPP scored fewer than 50 points in a game: vs. Indiana (W, 76-44), 2/2/12
OPP scored fewer than 50 points in a Big Ten game: vs. Indiana (W, 76-44), 2/2/12

FIELD GOAL SHOOTING

Player made every shot from the field (min. 7): vs. Michigan St. (Amanda Brown, 8-8), 1/25/07
PSU shot 55% in a game: at Michigan (.561), 1/26/12
PSU shot 55% in consecutive games: vs. Northwestern (.682), 3/2/96; vs. Ohio St. (.585), 3/3/96
PSU shot 60% in a game: vs. Michigan State (.608), 2/23/96
PSU shot below 25% in a game: at Alabama (.230), 12/19/96
PSU shot below 30% in a game: vs. Nebraska (.294), 12/30/11
PSU shot below 35% in a game and won: vs. Iowa (.338), 1/22/12
PSU shot 55% in a half: at Northwestern (.571, second half), 2/12/12
PSU shot 60% in a half: at Michigan (.667, second half), 1/26/12
PSU shot 65% in a half: at Michigan (.667, second half), 1/26/12
PSU shot 70% in a half: vs. Virginia Tech (.714, second half), 12/6/11
PSU shot 55% in both halves: vs. Iowa (.552, first half, .565, second half), 1/26/06
PSU shot below 20% in a half: at Indiana (.231, first half), 2/28/10
PSU shot below 25% in a half: vs. Nebraska (.233, second half), 12/30/11

THREE-POINT SHOOTING

Player made every shot from the field (min. 4): at Bucknell (4-4, Maggie Lucas), 12/21/11
Player made 4 three-pointers in a half: vs. Indiana (4, Maggie Lucas), 2/2/12
Player made 5 three-pointers in a half: vs. Michigan State (6, Maggie Lucas), 1/7/12
Player made 6 three-pointers in a half: vs. Michigan State (6, Maggie Lucas), 1/7/12
Player made 5 three-pointers in a game: vs. Michigan State (7, Maggie Lucas), 1/7/12
Player made 6 three-pointers in a game: vs. Michigan State (7, Maggie Lucas), 1/7/12
Player made 7 three-pointers in a game: vs. Michigan State (7, Maggie Lucas), 1/7/12
Player made 8 three-pointers in a game: at Minnesota (8, Kelly Mazzante), 12/28/01
Player attempted 10 three-pointers in a game: vs. Michigan State (13, Maggie Lucas), 1/7/12
PSU made 10 three-pointers: vs. North Carolina (14), 11/30/11
PSU did not make a three-pointer: at South Carolina (0-6), 11/20/11
PSU attempted 20 three-pointers: vs. Michigan State (24), 1/7/12
PSU shot 60% 3FG (min. 5 att.): at Bucknell (8-13, .615), 12/21/11

FREE THROW SHOOTING

Player made every shot from FT line (min. 10): at Illinois (Maggie Lucas, 10-10), 1/19/12
PSU shot 90% (min. 10 att.): vs. North Carolina (14-24, .929), 1/13/01
PSU shot below 50% (min. 10 att.): vs. Holy Cross (9-20, .450), 11/28/09
PSU made 30 free throws: vs. Pittsburgh (34), 11/11/07
PSU made fewer than five FTs: at Michigan (3), 2/3/11
PSU attempted 40 free throws: vs. Pittsburgh (41), 11/11/07
PSU attempted fewer than five FTs: at Michigan (4), 2/3/11

REBOUNDS

Player had 15 rebounds: vs. Nebraska (15, Nikki Greene), 12/30/11
Player had 20 rebounds: vs. Indiana (20, Nikki Greene), 1/23/11
Two players with double-digit rebs.: vs. Middle Tennessee St. (10, Nikki Greene; 10, Mia Nickson), 11/13/11
Three players had double-digit rebounds: at Indiana (11, Nikki Greene; 10, Meredith Monroe; 11, Julia Trogele), 1/10/10
PSU had 60 rebounds: vs. Indiana (61), 1/23/11
PSU had 50 rebounds: vs. Iowa (53), 1/22/12
PSU had 20 or fewer rebounds: vs. Michigan State (20), 1/19/03
OPP had 20 or fewer rebounds: at Indiana (20), 2/13/11
PSU had 20 offensive rebounds: vs. Iowa (20), 1/22/12
PSU had 25 offensive rebounds: vs. Nebraska (25), 12/30/11

ASSISTS

Player had 10 assists: vs. North Carolina (15, Alex Bentley), 11/30/11
Player had 10 assists/consecutive games: Helen Darling, three games (12 at LaSalle, 12/8/99; 11 vs. Auburn, 12/11/99; 10 vs. Clemson, 12/19/99)
Player had 15 assists: vs. North Carolina (15, Alex Bentley), 11/30/11
PSU had 30 assists: vs. St. Francis (Pa.) (32), 12/2/99
PSU had fewer than 10 assists: at Illinois (5), 1/19/12
PSU had fewer than 5 assists: at Michigan State (4), 2/4/10

BLOCKED SHOTS

Player blocked 5 shots: at South Carolina (7, Talia East), 11/20/11
Player blocked 6 shots: at South Carolina (7, Talia East), 11/20/11
PSU blocked 10 shots: vs. Purdue (11), 1/28/10
PSU blocked 0 shots: vs. Purdue, 2/19/09

STEALS

Player had 7 steals: vs. Nebraska (8, Alex Bentley), 12/30/11
Player had 8 steals: vs. Nebraska (8, Alex Bentley), 12/30/11
PSU had 20 steals: vs. Bucknell (21), 12/28/10

TURNOVERS

PSU committed 25 or more: vs. Michigan State (25), 1/7/12
PSU committed 25 or more and won: vs. Minnesota (26), 1/13/11
PSU committed 10 or fewer: vs. Iowa (9), 1/22/12
PSU committed 10 or fewer in consecutive games: vs. Minnesota (9), 1/22/04; at Ohio St. (9), 1/25/04
OPP committed 25 or more: vs. Nebraska (26), 12/30/11

DOUBLE-DOUBLES

Points & rebounds: at Michigan (Nikki Greene; 13 points, 11 rebounds), 1/26/12
Points & rebounds/consecutive games: Nikki Greene (12 points, 10 rebounds vs. Ohio State, 1/30/11; 16 points, 14 rebounds at Illinois, 1/27/11)
Points & rebounds/3 consecutive games: Amanda Brown (19 pts., 17 rebs. at Northwestern, 2/11/07; 14 pts., 10 rebs. vs. Minnesota, 2/15/07; 14 pts., 11 rebs. at Iowa, 2/18/07)
Points & rebounds/4 consecutive games: Angie Potthoff (vs. Northwestern, 1/31/97; at Illinois, 2/2/97; vs. Michigan, 2/7/97; vs. Indiana, 2/9/97; vs. Iowa, 2/16/97; vs. Michigan State, 2/21/97)
Points & rebounds/5 consecutive games: Angie Potthoff (vs. Northwestern, 1/31/97; at Illinois, 2/2/97; vs. Michigan, 2/7/97; vs. Indiana, 2/9/97; vs. Iowa, 2/16/97; vs. Michigan State, 2/21/97)
Points & assists: vs. North Carolina (Alex Bentley; 15 points, 15 assists), 11/30/11
Points & assists/consecutive games: Helen Darling (12 points, 12 assists at La Salle, 12/8/99; 10 points, 11 assists vs. Auburn, 12/11/99)
Two plyrs. w/double-doubles: at Illinois (Nikki Greene, 16 pts., 14 rebs.; Julia Trogele, 19 pts., 11 rebs.), 1/27/11
Three players had double-doubles: vs. Coppin State (Brienne O'Rourke, 12 points, 13 assists; Julia Trogele, 12 points, 13 rebounds; Janessa Wolff, 15 points, 10 rebounds), 11/29/08
15 points and 15 rebounds: vs. Indiana (Mia Nickson; 25 points, 17 rebounds), 1/23/11
20 points and 10 rebounds: vs. Indiana (Mia Nickson; 25 points, 17 rebounds), 1/23/11

MARGIN OF VICTORY

PSU won by 20-30 points: vs. Indiana (32), 2/2/12
PSU won by 20-30 points in a Big Ten game: vs. Indiana (32), 2/2/12
PSU won by 31-40 points: vs. Indiana (32), 2/2/12
PSU won by 41-50 points: vs. Wagner (61), 12/18/11
PSU won by 51+ points: vs. Wagner (61), 12/18/11
PSU lost by 20-30 points: at Ohio State (22), 2/17/11
PSU lost by 20-30 points in a Big Ten game: at Ohio State (22), 2/17/11
PSU lost by 31+ points: vs. Wisconsin (32), 2/25/10

MISCELLANEOUS

Led PSU in points/rebounds/assists: Tyra Grant vs. Michigan (25 pts., 9 rebs., 4 asst.), 2/18/10
Hit "final seconds" (under 10 seconds) game-winning shot: Julia Trogele at Illinois (9 sec.), 1/27/11
Hit "final minute" game-winning shot: Alex Bentley at Minnesota (3-ptr. with :38.9 remaining), 2/5/12
Player played every minute: at Michigan State (Maggie Lucas), 1/29/12
Player played more than 40 min.: at Dayton (Alex Bentley, 46; Zhaque Gray, 44; Mia Nickson, 41), 11/12/10
Committed 10 or fewer fouls: vs. Virginia Tech (9), 12/6/11
Committed 30 or more fouls: vs. Iowa State (32), 11/25/11
PSU rallied from a 10-point deficit to win: at Nebraska (down 11 at 12:20 in first half, won 93-73), 1/15/12
PSU rallied from a 15-point deficit to win: at Minnesota (down by 15 at 4:52 in first half, won 68-65), 2/5/12
PSU had a 5-game winning streak: 5 games, 1/12/12 – 1/26/12
PSU had a 5-game losing streak: 6 games, 1/28/10 – 2/14/10
PSU went undefeated at home: 2004-05 season
PSU sold out the BJC: Purdue, 2/29/04

OVERTIME

PSU played an OT game: at Boston College (L, 113-104), 12/2/10
PSU won an OT game: at Oakland (96-89), 11/18/10
PSU lost an OT game: at Boston College (L, 113-104), 12/2/10
PSU played two or more OT games in a season: 2010-11 season (three)
PSU won two or more OT games in a season: 2010-11 season (two)

RANKINGS

Played the No. 1 team in the AP poll: vs. Connecticut (L, 77-63), 12/14/08
Played the No. 1 team in the Coaches poll: vs. Connecticut (L, 77-63), 12/14/08
Defeated the No. 1 team in the AP poll: at Virginia (73-71), 1/3/91
Defeated Top 10 opponent: vs. #11/10 Duke (86-84), 12/2/07
Defeated Top 10 opponent on the road: at #7 Purdue (47-42), 1/2/04
Defeated Top 10 opponent by double digits: vs. #10 Minnesota (81-68), 1/30/05
Played consecutive Top 10 teams: at #2/3 Texas 11/14/04, at #6/6 Duke 11/19/04
Defeated Top 25 opponent: at #15/23 Nebraska (93-73), 1/15/12
Defeated Top 25 opponent on the road: at #15/23 Nebraska (93-73), 1/15/12
Defeated Top 25 opponent by double digits: at #15/23 Nebraska (93-73), 1/15/12



2011-12 GAME-BY-GAME STARTING LINEUPS

Date	Opponent	Pt Guard	Guard	Guard	Forward	Center
11/5	BLOOMSBURG	Bentley	Gray	Lucas	Nickson	Greene
11/11	WASHINGTON ST.	Bentley	Gray	Lucas	Nickson	Greene
11/13	MIDDLE TENNESSEE	Bentley	Gray	Lucas	Nickson	Greene
11/17	at Delaware	Bentley	Gray	Lucas	Edwards	Greene
11/20	at South Carolina	Bentley	Gray	Lucas	Edwards	Greene
11/25	vs. Iowa State	Bentley	Gray	Lucas	Nickson	Greene
11/26	at Nevada	Bentley	Gray	Lucas	Nickson	Greene
11/30	NORTH CAROLINA	Bentley	Gray	Lucas	Edwards	Greene
12/3	at Texas Tech	Bentley	Gray	Lucas	Edwards	Greene
12/6	VIRGINIA TECH	Bentley	Gray	Lucas	Edwards	Greene
12/11	UMES	Bentley	Gray	Lucas	Edwards	Greene
12/18	WAGNER	Bentley	Gray	Lucas	Edwards	Greene
12/21	at Bucknell	Bentley	Gray	Lucas	Edwards	Greene
12/30	NEBRASKA	Bentley	Gray	Lucas	Nickson	Greene
1/2	at Wisconsin	Bentley	Gray	Lucas	Nickson	Greene
1/7	MICHIGAN STATE	Bentley	Gray	Lucas	Nickson	Greene
1/12	MICHIGAN	Bentley	Gray	Lucas	Nickson	Greene
1/15	at Nebraska	Bentley	Gray	Lucas	Nickson	Greene
1/19	at Illinois	Bentley	Gray	Lucas	Nickson	Greene
1/22	IOWA	Bentley	Gray	Lucas	Edwards	Greene
1/26	at Michigan	Bentley	Gray	Lucas	Nickson	Greene
1/29	at Michigan State	Bentley	Gray	Lucas	Nickson	Greene
2/2	INDIANA	Bentley	Gray	Lucas	Nickson	Greene
2/5	at Minnesota	Bentley	Gray	Lucas	Nickson	Greene
2/9	WISCONSIN	Bentley	Gray	Lucas	Nickson	Greene
2/12	at Northwestern	Bentley	Gray	Lucas	Nickson	Greene

BIG TEN, BIG POINTS: The Lady Lions' 93 points in a 93-73 win over Nebraska Jan. 15 are the most points scored by a Penn State team against a Big Ten foe since a 95-62 win at Ohio State on Feb. 3, 2002. The 93 tallies were also the most points scored against Nebraska in the Devaney Center since giving up 94 points to Kansas State in the 2005 season.

ANOTHER RANKED WIN: The 93-73 win at Nebraska Jan. 15 marked the second win over a ranked opponent for the Lady Lions this season (#14/13 North Carolina). It was also the largest margin of victory over a ranked team since a 23-point win (77-54) over #23 Purdue on Jan. 20, 2005.

MIA DOUBLES AGAIN: Junior forward **Mia Nickson** posted her second double-double of the season and eighth of her career with 12 points and 11 rebounds in 36 minutes at Nebraska Jan. 15. Nickson also added a pair of assists and a block in the win.

GRAY INTO TOP 10: Senior **Zhaque Gray** moved into seventh place in the Penn State three-point field goals record books with a pair of triples at Nebraska Jan. 15. With 134 career triples, Gray passed Tina Nicholson (124) for seventh place.

HUSKER HISTORY QUESTION: With their win over Nebraska Jan. 15, the Lady Lions handed the Huskers their first Big Ten Conference loss. That win, coupled with the first-ever Big Ten win for Nebraska on Dec. 30, has made the Lady Lions an interesting trivia fact of being the team to give Nebraska its first Big Ten win and Big Ten loss.

LADY LIONS SEASON BESTS

Player	Points	Rebounds	Assists	Blocks	Steals
Alex Bentley	23 (3X)	7 (Iowa)	15 (N. Carolina)	1 (5X)	8 (Nebraska)
Talia East	9 (Indiana)	15 (S. Carolina)	2 (Bucknell)	7 (S. Carolina)	2 (3X)
Ariel Edwards	17 (Iowa)	11 (Iowa)	3 (4X)	1 (5X)	3 (Texas Tech)
Zhaque Gray	25 (N. Carolina)	6 (2X)	6 (2X)	1 (S. Carolina)	2 (5X)
Nikki Greene	17 (Indiana)	15 (Nebraska)	3 (Michigan)	4 (Minnesota)	4 (Nebraska)
Maggie Lucas	33 (Mich. St.)	9 (2X)	7 (2X)	2 (Indiana)	4 (Northwestern)
Mia Nickson	20 (Minnesota)	14 (Wisconsin)	3 (2X)	1 (2X)	1 (7X)
Gizelle Studevent	10 (Indiana)	3 (5X)	4 (Wagner)	-	2 (Va. Tech)
Tori Waldner	6 (4X)	10 (Wagner)	4 (Indiana)	3 (Wagner)	2 (2X)
Marisa Wolfe	9 (2X)	7 (Wagner)	1 (7X)	2 (UMES)	3 (N. Carolina)
Renee Womack	-	-	-	-	-

PSU IN THE POLLS

	AP	Coaches
Preseason	12	14
Nov. 14/15	11	12
Nov. 21/22	17	16
Nov. 28/29	16	15
Dec. 5/6	17	18
Dec. 12/13	16	17
Dec. 19/20	16	16
Dec. 26/27	16	17
Jan. 2/3	22	19
Jan. 9/10	RV	25
Jan. 16/17	22	21
Jan. 23/24	18	19
Jan. 30/31	19	21
Feb. 6/7	18	21
Feb. 13/14	12	17

NICKSON HITS 400 IN BLUE & WHITE: Redshirt junior **Mia Nickson** surpassed the 400-point mark for her Penn State career with seven tallies against the Spartans Jan. 7. She has 478 markers as a Lady Lion and 523 points for her collegiate career.

LUCAS MATCHES HER NUMBER: Sophomore guard **Maggie Lucas** scored 28 points in the second half en route to a career-high 33 points in the loss to Michigan State Jan. 7. It was the first career 30-point game for the sharp-shooter and are the most points by a Penn State player since Tyra Grant had 33 points at Iowa on Feb. 1, 2009. It was also the first 30-point effort for a Lady Lion since Grant had 32 tallies versus the Hawkeyes in the Big Ten Tournament (3/5/10).

LUCAS EQUALS BJC 3S RECORD: With seven triples against Michigan State Jan. 7, including six in the second half, sophomore guard **Maggie Lucas** tied the BJC record for three-pointers in a game. She equals the mark set by Adrienne Squire (2/12/06), Kelly Mazzante (1/9/03) and Iowa's Kamille Wahlin (12/28/09). The seven triples tie Lucas' career mark, which she also set against Hartford in Mexico on Nov. 27, 2010.

LADY LIONS IN THE RPI: The Lady Lions are highly ranked in many of the RPI reports across the country. Penn State is 30th in the Feb. 13 NCAA RPI report with a strength of schedule of 82. The Lady Lions have or will play three teams in the RPI top 25 this season.

GREENE GET REJECTION #150: With a pair of blocks at Wisconsin Jan. 2, junior center **Nikki Greene** became the sixth player in school history with 150 career blocks. She joins a list that includes Kim Calhoun, Mary Donovan, Rashana Barnes, Andrea Garner and Amanda Brown.



NATIONAL POLLS

ASSOCIATED PRESS (FEB. 13)

No.	Team (1st)	Rec.	Pts.	LW
1.	Baylor (40)	25-0	1000	1
2.	Connecticut	23-2	950	3
3.	Stanford	22-1	905	4
4.	Notre Dame	24-2	894	2
5.	Duke	21-3	827	5
6.	Miami (Fla.)	22-3	816	6
7.	Kentucky	21-3	758	7
8.	Maryland	21-4	707	8
9.	Ohio State	22-3	655	10
10.	Delaware	22-1	644	12
11.	UW-Green Bay	21-1	523	9
12.	PENN STATE	20-5	483	18
13.	Tennessee	17-7	462	11
14.	Texas A&M	17-6	441	15
15.	Georgetown	19-6	418	14
16.	Nebraska	19-4	393	13
17.	Purdue	19-6	378	16
18.	Georgia	19-6	341	21
19.	Louisville	18-7	272	20
20.	Georgia Tech	18-7	182	22
21.	Rutgers	17-7	181	17
22.	St. Bonaventure	24-2	176	25
23.	BYU	22-4	106	NR
24.	DePaul	19-7	101	NR
25.	South Carolina	19-6	72	24

Others Receiving Votes: Gonzaga 64; West Virginia 60; Arkansas 50; St. John's 24; Oklahoma 23; UTEP 17; Princeton 16; **North Carolina 15**; Fresno St. 15; Florida Gulf Coast 10; California 10; Vanderbilt 6; **Middle Tennessee State 4**; Kansas State 1.

ESPN/USA TODAY TOP 25 (FEB. 14)

No.	Team (1st)	Rec.	Pts.	LW
1.	Baylor (31)	25-0	775	1
2.	Connecticut	24-2	740	3
3.	Stanford	22-1	702	4
4.	Notre Dame	24-2	693	2
5.	Duke	21-3	649	5
6.	Miami (Fla.)	22-3	626	6
7.	Maryland	21-4	570	8
8.	Kentucky	21-4	528	7
9.	Delaware	22-1	497	12
10.	Tennessee	18-7	484	11
11.	Ohio State	22-3	473	10
12.	UW-Green Bay	21-1	406	9
13.	Texas A&M	17-6	398	14
14.	Georgetown	19-6	395	13
15.	Georgia	19-6	300	20
16.	Louisville	18-7	279	17
17.	PENN STATE	20-5	254	21
18.	Rutgers	17-7	211	16
19.	Purdue	19-6	209	19
20.	DePaul	19-7	170	22
21.	Nebraska	19-5	148	15
22.	Georgia Tech	18-7	136	23
23.	Gonzaga	22-4	116	18
24.	Vanderbilt	19-6	62	25
25.	St. Bonaventure	24-2	56	NR

Others receiving votes: West Virginia 39; **South Carolina 38**; Texas-El Paso 22; Florida Gulf Coast 20; **Middle Tennessee 20**; Brigham Young 18; St. John's 12; Arkansas 10; Fresno State 8; Princeton 6; California 3; Oklahoma 2.

*Bold type indicates 2011-12 Penn State opponent.

STATISTICAL LEADERS

Check here throughout the season for a breakdown of how many times a player leads Penn State in the following statistical categories. (First number is solo, the second is shared.)

Points	Lucas (15/2), Bentley (5/2), Gray (2), Nickson (1)
Rebounds	Greene (9/3), East (4/1), Nickson (3/3), Edwards (2/1), Lucas (1/1), Waldner (1/1)
Assists	Bentley (16/5), Lucas (3/2), Studevent (1), Gray (-/1), Waldner (-/1), Nickson (-/1)
Steals	Bentley (13/2), Greene (2/4), Wolfe (1), Edwards (-/2), Gray (-/2), Lucas (3/3), East (-/3), Studevent (-/1), Nickson (-/1), Waldner (-/1)
Blocks	Greene (8/9), East (6/4), Waldner (1/3), Nickson (-/1), Lucas (-/3), Edwards (-/1), Bentley (-/2)
FG % (min. 4 attempts)	Lucas (4), Bentley (2), Gray (2), Edwards (1/1), East (2/1), Greene (7/1), Studevent (2), Waldner (2), Nickson (1), Wolfe (-/1)
FT % (min 4 attempts)	Bentley (4/3), Lucas (9/5), Gray (1/2), East (1), Edwards (1), Greene (1/1), Nickson (3)
3FG % (min. 2 att.)	Bentley (5/4), Lucas (9/5), Gray (4/2), Edwards (-/2)

PENN STATE VS. THE BIG TEN

Illinois	Overall	28-14	Nebraska	Overall	3-1
	Big Ten Games	21-11		Big Ten Games	1-1
	Big Ten Tournament	4-2		Big Ten Tournament	0-0
	Home	15-2		Home	1-1
	Away	9-10		Away	1-0
	Neutral	4-2		Neutral	1-0
Indiana	Overall	28-9	Northwestern	Overall	30-7
	Big Ten Games	23-8		Big Ten Games	27-6
	Big Ten Tournament	3-1		Big Ten Tournament	2-0
	Home	16-2		Home	16-1
	Away	9-6		Away	12-5
	Neutral	3-1		Neutral	2-1
Iowa	Overall	24-17	Ohio State	Overall	31-21
	Big Ten Games	19-14		Big Ten Games	18-14
	Big Ten Tournament	2-1		Big Ten Tournament	4-5
	Home	14-5		Home	16-6
	Away	7-11		Away	11-9
	Neutral	3-1		Neutral	4-6
Michigan	Overall	28-9	Purdue	Overall	15-25
	Big Ten Games	26-7		Big Ten Games	13-19
	Big Ten Tournament	1-2		Big Ten Tournament	2-3
	Home	14-2		Home	9-8
	Away	13-5		Away	4-14
	Neutral	1-2		Neutral	2-3
Michigan State	Overall	24-13	Wisconsin	Overall	27-10
	Big Ten Games	21-12		Big Ten Games	24-10
	Big Ten Tournament	2-1		Big Ten Tournament	2-0
	Home	14-4		Home	16-2
	Away	8-8		Away	9-8
	Neutral	2-1		Neutral	2-0
Minnesota	Overall	23-11			
	Big Ten Games	21-11			
	Big Ten Tournament	1-0			
	Home	13-3			
	Away	9-8			
	Neutral	1-0			



RECORD BOOK

CAREER SCORING

1.	2,919	Kelly Mazzante, 2001-04
2.	2,253	Susan Robinson, 1989-92
3.	2,044	Tyra Grant, 2007-10
4.	2,025	Kahadeejah Herbert, 1982-85
5.	1,995	Tanisha Wright, 2002-05
6.	1,897	Suzie McConnell, 1985-88
7.	1,725	Angie Potthoff, 1993-97
8.	1,663	Lisa Shepherd, 1998-01
9.	1,619	Andrea Garner, 1997-00
10.	1,538	Tanya Garner, 1988-91
11.	1,514	Vicki Link, 1984-87
12.	1,466	Jess Strom, 2002-05
13.	1,463	Katina Mack, 1992-96
14.	1,428	Jen Bednarek, 1980-83
15.	1,328	Maren Walseth, 1998-01
16.	1,320	Cheryl Ellison, 1980-83
17.	1,295	Kathy Phillips, 1989-92
18.	1,294	Helen Darling, 1997-00
19.	1,288	Carol Walderman, 1981-83
20.	1,280	Louise Leimkuhler, 1980-82
21.	1,240	Tina Nicholson, 1993-96
22.	1,238	Kam Gissendanner, 2006-08
23.	1,235	Alex Bentley, 2010-present
24.	1,233	Amanda Brown, 2004-07
25.	1,186	Bethany Collins, 1985-88
26.	1,162	Lisa Faloon, 1984-87
27.	1,142	Jess Brungo, 2001-04
28.	1,135	Sue Martin, 1976-80
29.	1,106	Missy Masley, 1992-95
30.	1,084	Brianne O'Rourke, 2005-09
31.	1,061	Nancy Kuhl, 1975-79
32.	1,029	Maggie Lucas, 2011-present
33.	1,024	Rashana Barnes, 1999-02
34.	1,022	Helen Holloway, 1991-94

CAREER REBOUNDS

1.	1,103	Kahadeejah Herbert, 1982-85
2.	1,070	Susan Robinson, 1989-92
3.	1,016	Andrea Garner, 1997-00
4.	943	Vicki Link, 1984-87
5.	918	Angie Potthoff, 1993-97
6.	820	Mag Strittmatter, 1975-78
7.	818	Cheryl Ellison, 1980-83
8.	808	Amanda Brown, 2004-07
9.	773	Mary Donovan, 1978-81
10.	757	Bethany Collins, 1985-88
11.	728	Rashana Barnes, 1999-02
12.	721	Missy Masley, 1992-95
13.	719	Louise Leimkuhler, 1980-83
14.	717	Kathy Phillips, 1989-92
15.	690	Julia Trogele, 2008-11
16.	672	Helen Darling, 1997-00
17.	666	Nikki Greene, 2010-present
18.	649	Jess Brungo, 2001-04
19.	645	Maren Walseth, 1998-01
20.	621	Tanisha Wright, 2002-05

CAREER THREE-POINT FIELD GOALS MADE

1.	357	Kelly Mazzante, 2001-04
2.	230	Lisa Shepherd, 1998-01
3.	191	Jess Strom, 2002-05
4.	179	Tyra Grant, 2007-10
5.	175	Tiffany Longworth, 1994-97
6.	173	Maggie Lucas, 2011-present
7.	134	Zhaque Gray, 2009-present

CAREER BLOCKS

1.	268	Kim Calhoun, 1993-96
2.	192	Mary Donovan, 1977-81
3.	189	Rashana Barnes, 1999-02
4.	185	Andrea Garner, 1997-00
5.	172	Amanda Brown, 2004-07
6.	165	Nikki Greene, 2010-present

CAREER ASSISTS

1.	1,307*	Suzie McConnell, 1984-88
2.	826	Tina Nicholson, 1993-96
3.	791	Helen Darling, 1997-00
4.	776	Jess Strom, 2002-05
5.	632	Annie Troyan, 1981-83
6.	567	Dana Eikenberg, 1989-92
7.	560	Brianne O'Rourke, 2006-09
8.	528	Nancy Kuhl, 1975-79
9.	484	Tanisha Wright, 2002-05
10.	423	Alex Bentley, 2010-present

CAREER STEALS

1.	507	Suzie McConnell, 1985-88
2.	314	Helen Darling, 1997-00
3.	310	Jess Strom, 2002-05
4.	293	Tina Nicholson, 1993-96
5.	289	Kelly Mazzante, 2001-04
6.	267	Tanisha Wright, 2002-05
7.	257	Nancy Kuhl, 1975-79
8.	247	Corinne Gulas, 1980-81
9.	224	Kahadeejah Herbert, 1982-85
10.	223	Tanya Garner, 1987-91
11.	217	Carol Walderman, 1981-83
12.	215	Sue Martin, 1976-80
13.	196	Brianne O'Rourke, 2006-09
14.	192	Alex Bentley, 2010-present

SEASON SCORING

1.	872	Kelly Mazzante, 2001-02
2.	837	Kelly Mazzante, 2002-03
3.	682	Suzie McConnell, 1987-88
4.	681	Kelly Mazzante, 2003-04
5.	633	Susan Robinson, 1989-90
6.	597	Tyra Grant, 2009-10
7.	594	Kahadeejah Herbert, 1984-85
8.	578	Tanisha Wright, 2004-05
9.	575	Angie Potthoff, 1995-96
10.	567	Tyra Grant, 2008-09
11.	560	Tanisha Wright, 2002-03
	560	Susan Robinson, 1990-91
13.	557	Susan Robinson, 1991-92
14.	553	Vicki Link, 1986-87
15.	552	Maggie Lucas, 2010-11
16.	548	Kahadeejah Herbert, 1982-83
17.	543	Kahadeejah Herbert, 1983-84
18.	529	Kelly Mazzante, 2000-01
19.	528	Carol Walderman, 1981-82
20.	527	Angie Potthoff, 1996-97
21.	524	Jen Bednarek, 1978-79
22.	522	Carol Walderman, 1980-81
23.	516	Andrea Garner, 1999-00
24.	515	Angie Potthoff, 1994-95
25.	505	Alex Bentley, 2010-11
--	477	Maggie Lucas, 2011-12

SOPHOMORE SEASON SCORING

1.	872	Kelly Mazzante, 2001-02
2.	633	Susan Robinson, 1989-90
3.	560	Tanisha Wright, 2002-03
4.	548	Kahadeejah Herbert, 1982-83
5.	522	Carol Walderman, 1978-79
--	477	Maggie Lucas, 2011-12

SEASON THREE-POINT FIELD GOALS MADE

1.	112	Maggie Lucas, 2010-11
2.	102	Kelly Mazzante, 2001-02
3.	98	Kelly Mazzante, 2002-03
4.	92	Kelly Mazzante, 2003-04
5.	70	Chrissy Falcone, 1999-00
	70	Lisa Shepherd, 1999-00
7.	67	Lisa Shepherd, 1998-99
8.	65	Kelly Mazzante, 2000-01
9.	63	Zhaque Gray, 2010-11
10.	61	Maggie Lucas, 2011-12

SEASON THREE-POINT FIELD GOAL PERCENTAGE

1.	.548	Lisa Faloon, 1986-87
2.	.450	Lisa Shepherd, 1998-99
3.	.435	Jess Brungo, 2000-01
4.	.429	Lisa Shepherd, 1999-00
5.	.429	Tanya Garner, 1990-91
6.	.426	Maggie Lucas, 2010-11
7.	.421	Dana Eikenberg, 1989-90
8.	.420	Chrissy Falcone, 1998-99
9.	.418	Maggie Lucas, 2011-12
10.	.414	Zhaque Gray, 2010-11
11.	.414	Jennifer Brenden, 2002-03



COURTSIDE WITH COQUESE

Courtside with Coquese, a show that follows the Penn State women's basketball team during the season and takes viewers on an all-access tour of the team. All episodes of Courtside with Coquese can also be viewed online at LadyLions.com. Episodes will also be available on Comcast Video On Demand on Comcast in Pennsylvania on Fridays.

Courtside with Coquese Air Dates

Ep. 7	Thurs., 2/16	10:30 a.m.	BTN
	Thurs., 2/16	6:15 p.m.	PBS World
	Fri., 2/17	8:30 p.m.	WPSU
Ep. 8	Sat., 2/18	11 a.m.	WPSU
	Thurs., 2/23	10:30 a.m.	BTN
	Thurs., 2/23	6:15 p.m.	PBS World
Ep. 9	Fri., 2/24	8:30 p.m.	WPSU
	Sat., 2/25	11 a.m.	WPSU
	TBA		

LUCAS LENDS HELPING HAND: Sophomore guard **Maggie Lucas** was in a giving mood to start the New Year with a career-high seven assists in the win at Wisconsin Jan. 2. The seven helpers pass her previous career high of five set against Nevada and Middle Tennessee State earlier this year.

DOUBLE TROUBLE FOR MIA: In just her second game back after missing six games due to a mild concussion, junior **Mia Nickson** posted her first double-double of the season and seventh of her career with 10 points and 14 rebounds at Wisconsin Jan. 2. Nickson dominated the offensive glass, hauling in eight caroms. After struggling from the field early in the season, Nickson was efficient against the Badgers, going 5-for-6 from the floor.

A THIEF NAMED ALEX: Junior guard **Alex Bentley** registered a career-high eight steals in the Big Ten opener against Nebraska Dec. 30. Her eight thefts are the most by a Lady Lion since Kelly Mazzante had eight steals against Fairfield on Dec. 2, 2001 and were just two shy of the school's single-game record set three times by Suzie McConnell.

NICKSON RETURNS: After missing the six games with a concussion, junior **Mia Nickson** returned to the Lady Lion lineup against Nebraska Dec. 30. She accounted for four points, seven rebounds and a steal against the Cornhuskers. Nickson also missed a pair of games earlier in the season with concussion-like symptoms.

STRUGGLES FROM THE FIELD: The Lady Lions were held to just seven points in the final 12:50 in the loss to Nebraska in the Big Ten opener Dec. 30. Penn State shot just 29.4% from the field, including a 23.3% effort in the second half. It was the worst shooting percentage since the Lady Lions connected on just 27.3% of their shots against Wisconsin on Feb. 25, 2010.

LUCAS NOTCHES ANOTHER 3S RECORD: **Maggie Lucas** added her name to another Penn State three-pointers record with a perfect 4-for-4 effort from long range against Bucknell Dec. 21 to tie the school record for three-point field goal percentage (min. 4 att.). It was the first perfect performance from downtown (min. 4 att.) for the Lady Lions since Jess Brungo was 5-for-5 at Clemson on Dec. 7, 2002. Lucas shares the record with Brungo's Clemson performance and a 4-for-4 mark versus Illinois (2/15/01) and Lisa Faloon's 4-for-4 day versus Rhode Island (2/28/87).

PERFECT HOME NON-CON SLATE: The Lady Lions completed a perfect home non-conference schedule with a dominating 103-42 win over Wagner Dec. 18. Penn State was victorious in all six home non-conference games for the first time since going 7-0 in the 2007-08 campaign, **Coquese Washington's** first season.

SOLID NON-CON SEASON: The Lady Lions posted their second consecutive double-digit non-conference win total with a victory at Bucknell Dec. 21. Penn State finished 10-2 in the non-conference slate to post just their third non-conference double figure win total since joining the Big Ten in 1992-93 (10 - 2002-03; 11 - 2010-11).

CENTURY MARK TIMES THREE: The Lady Lions reach the 100-point mark for the third time this season with a 103-42 victory over Wagner Dec. 18. Penn State also posted 103 tallies in wins over North Carolina (103-84) and Nevada (103-65). The three 100-point games are tied for the fourth-most 100-point games in a season in school history. The record for 100-point contests is six by the 1984-85 squad. The 1992-93, 1980-81 and 1978-79 teams each reached the century mark three times.

WALDNER WALES ON BOARDS: Freshman post player **Tori Waldner** posted the first double-digit rebounding performance of her career with 10 caroms against Wagner Dec. 18. The rookie hauled in three offensive boards and seven defensive caroms to lead all players. Her previous personal best was nine rebounds against UMES.

PERFECT FROM THE FIELD: Junior center **Nikki Greene** made consecutive last 11 shots from the field after going 5-for-5 in the second half against Virginia Tech and 6-for-6 versus UMES. The performance against the Lady Lions was just the second perfect effort from the field by Greene. Her other perfect outing was against Minnesota (1-1) her freshman season (Dec. 6, 2009).

GRABBING BOARDS: Freshman **Tori Waldner** and sophomore **Ariel Edwards** each snared a career-high nine rebounds in the win over UMES Dec. 11. In addition to her nine caroms, Waldner tied her career-high two blocks and played a personal-best 21 minutes. Edwards also dished out a career-best three assists in the win.

BENTLEY JOINS 1,000-POINT CLUB: With 11 points versus Virginia Tech Dec. 6, junior guard **Alex Bentley** became the 33rd player in school history with 1,000 points. She is also the 15th junior to reach the milestone and first Lady Lion to accomplish the feat since Tyra Grant reached 1,000 points in 2008.

STIFLING D: The Lady Lions turned in a stellar defensive performance in a 66-28 win over Virginia Tech Dec. 6. The 28 points were the fewest scored by the Hokies in program history, surpassing the 33 points scored against Tennessee during the 1995 campaign. It is also the fewest points scored by a Penn State opponent since giving up 21 tallies to Rider on Nov. 14, 2010.

STELLAR SHOOTING: The Lady Lions shot a sizzling 71.4% (15-21) from the field in the second half in the win over Virginia Tech Dec. 6. It is the first time a Penn State team shot better than 70% in a half since shooting 70.4% against Ohio State in the Big Ten Tournament on March 4, 2007. It was also the best shooting effort for the Lady Lions in a half since connecting on 72.7% (16-22) in the first half against Northwestern on Jan. 4, 2007.

BENTLEY NAMED TO TRIO OF WATCH LISTS: Junior point guard **Alex Bentley** as been named to a pair of watch lists for National Player of the Year. Bentley is one of 25 players on the WBCA's Wade Trophy Watch List, is among the 30 players on the Wooden Award preseason chart and is on the Naismith Award watch list. Additionally, Maggie Lucas is also on the Naismith Award chart, making the Lady Lions one of 11 schools with multiple players on the list.

TOPPLING TOP 15 FOE: The Lady Lions shot 48.7% from the field and 58.3% from three-point range en route to a 103-84 win over #14/13 North Carolina in the Big Ten/ACC Challenge Nov. 30. It was the first win over a ranked opponent for Penn State since topping No. 14/13 Iowa (68-59) on Dec. 30, 2010.

CONSECUTIVE 100s: The Lady Lions reached 100 points for the second consecutive game with a 103-84 win over #14/13 North Carolina Nov. 30 and a 103-65 victory at Nevada Nov. 26. The last time Penn State scored 100 points in back-to-back games was in 1993 when the Lady Lions defeated Nebraska, 102-66, on Jan. 2 and Illinois, 101-71, on Jan. 7.

SCHOOL RECORD FROM DEEP: The Lady Lions connected on a school record 14 three-pointers in the 103-84 win over North Carolina Nov. 30. Penn State breaks the mark of 13 makes from beyond the arc, which was accomplished twice (at Dayton, 11/21/10; vs. St. Francis (12/2/99)). The 14 threes by PSU also tie for the most by a North Carolina opponent.



BENTLEY'S DOUBLE VISION: Junior **Alex Bentley** posted the first double-double of her career with 15 points and a personal-best 15 assists in the upset win over #14/13 North Carolina Nov. 30. Bentley's 15 assists are a career high and are tied for 11th on Penn State's single-game chart. The 15 helpers also tie the Bryce Jordan Center record, also set by Helen Darling versus Wisconsin on Jan. 29, 1999.

BACK-TO-BACK 20s FOR ZHA ZHA: Senior guard **Zhaque Gray** reached the 20-point for the second-straight game with 25 points on 6-of-10 shooting from long range in the win over #14/13 North Carolina Nov. 30. This is the second time in her career that she had back-to-back 20-point games with the first coming last year against Dayton (27) and Rider (22).

HIGH SCORING HALF: The Lady Lions scored 58 points in the first half of the win over #14/13 North Carolina, marking the first time the Lions have scored more than 55 points in a half since tallying 55 in the second half at Boston College on Dec. 2, 2010.

LADYLIONS.COM: LadyLions.com is a website dedicated exclusively to women's basketball at Penn State. The website gives the Lady Lions a chance to showcase the Penn State women's basketball program to potential recruits and fans. The site has been recently enhanced with the addition of a team blog, live chats and an "Ask Coach Quese" mailbag. The team blog has been up and running since August. The blog is regularly updated with entries from Lady Lion basketball players, coaches and staff members. The Lady Lions and the coaching staff interact with fans during a weekly live chat on Mondays from 12:15-1:15. The final new feature on LadyLions.com for this season is the Ask Coach Quese mailbag. Coach Quese will answer fan questions each Tuesday throughout the season. Questions can be submitted to Coach Quese by emailing them to askcoachquese@gmail.com. Be sure to include your name and hometown when submitting a question.

STEALING A BENTLEY: Junior guard **Alex Bentley** worked on her pick-pocketing skills in Nevada with a career-best five steals against the Wolf Pack in the Nugget Classic title game. She also nabbed four steals in the opening round win over Iowa State.

NUGGET CROWN: Penn State claimed the Nugget Classic title over Thanksgiving with wins over Iowa State (66-59) and Nevada (103-65). It is the 28th regular-season tournament title for PSU and the second this season (Lady Lion Classic). **Alex Bentley** was selected as the Tournament MVP after averaging 18.0 points, 4.5 assists and 4.5 steals in two games. She also shot 57.1% from the field.

Maggie Lucas also collected All-Tournament team accolades as she averaged 22.0 points, 6.5 rebounds and 3.0 assists in the Nugget Classic.

NEWEST 500 BOARD MEMBER: Junior center **Nikki Greene** became the 27th player in school history to reach 500 rebounds with seven caroms against Iowa State on Nov. 25. She joins an elite list that it topped by Kahadeejah Herbert (1,103) and Susan Robinson (1,070).

WALDNER ON THE BOARD: Freshman post player **Tori Waldner** scored her first collegiate points with a 15-foot jumper at Iowa State Nov. 25. She finished the contest with five points and connected on both of her shots from the field. Waldner also blocked her first career shot.

FOUL FACTOR: The Lady Lions were charged with 32 fouls in the win over Iowa State, its most fouls in a game since they committed 30 fouls against UCSB Nov. 20, 2001.

A BLOCK EAST: Sophomore center **Talia East** rejected seven shots in the win at South Carolina Nov. 20. The seven blocks are tied for third on Penn State's single-game charts and are the most since **Nikki Greene** blocked seven shots against Purdue on Jan. 28, 2010. Additionally, East hauled in 15 rebounds against the Gamecocks, the most rebounds for a Penn State player since **Mia Nickson** had 15 caroms at Iowa on Feb. 6, 2011.

LATE RALLIES: The Lady Lions used late runs to claim each of their first three wins this season. Penn State needed a 13-0 run against South Carolina (Nov. 20), a 19-0 run against Middle Tennessee (Nov. 13) and a 13-0 spurt versus Washington State (Nov. 11). In the final five minutes of their three wins, the Lady Lions are outscoring their opponents an average of 10-0 and holding them to an 0-for-26 effort from the field.

LATE RALLIES

Team	Run	Length	Deficit
Washington State	13-0	6:53	1
Middle Tennessee	19-0	6:45	3
South Carolina	13-0	5:22	8

THREES STRING STOPPED: The Lady Lions were held without a three-pointer for the first time under Coquese Washington at South Carolina Nov. 20. The last time Penn State did not connect from downtown was Jan. 7, 2007 at Michigan, a string of 143 games.

EAST HAULS IN BOARDS: **Talia East** continued her solid play with another career-best rebounding effort at Delaware Nov. 17. The sophomore center snared a personal-best 11 rebounds for the first double figure rebounding performance of her career. She also added eight rebounds and a pair of blocked shots versus the Blue Hens.

EDWARDS GETS THE NOD: Sophomore **Ariel Edwards** earned her first career start at Delaware Nov. 17 in place of an ailing Mia Nickson. Edwards responded with a solid eight-point, eight-rebound night against the Blue Hens. The eight caroms tie her career high set last year against Hartford in the Caribbean Challenge.

2012 RECRUITING CLASS

ESPN/HoopGurlz 34th-ranked recruit Candice Agee signed a National Letter of Intent (NLI) to play of the Lady Lions beginning in the 2012-13 season. The 6-6 center from Silverado High School in Victorville, Calif. signed her NLI in November in a ceremony at her high school. The signing of Agee and addition of transfer Dara Taylor, the Lady Lions have the 18th-ranked recruiting class by Dan Olson's Collegiate Girls Basketball Report.

"We are so excited to have Candice join the Penn State family," Washington said. "She is a very talented player and will complement our current post players in a lot of ways. She adds size, skill and athleticism to our front line, and she has a competitive streak that you love to see. She will definitely be an impact player for us on the court. In addition, she comes from a delightful family and her mom, dad and younger brother will also be wonderful additions to Lady Lion basketball."

Agee is the first commit in the Lady Lions' 2012 recruiting class, averaged 17.0 points, 10.9 rebounds, 7.3 blocks and 2.7 steals per game for the Hawks as a junior. The native of Victorville, Calif. is a highly touted recruit, ranking 34th by ESPN/HoopGurlz, 38th by Collegiate Girls Report, 17th by Blue Star Basketball and 40th by All-Star Girls Report and Peach State. The Hawks finished the season with a 22-6 record with a perfect conference record en route to the Desert Sky title.

Agee is a three-time Desert Sky League first team selection and was the league's Most Valuable Player as a junior. Additionally, she was the Daily Press Girls' Athlete of the Year. Agee begins her senior season with 991 career points, 649 rebounds and 390 blocks. was named to the All-Region first team as a junior. The center plays her AAU ball with West Coast Premier. Agee also plays volleyball at Silverado High School. Agee chose Penn State over Kansas State, Miami, UNLV, UCLA, USC, Tennessee, Vanderbilt, North Carolina, Georgetown, Georgia, Oregon, Oregon State, Washington and Washington State.

PAIR REACHES 600 POINTS: Senior guard **Zhaque Gray** and sophomore guard **Maggie Lucas** both reached the 600-point plateau for their careers at Delaware Nov. 17. Gray's 15 points brought her career total to 601, while Lucas' 12 tallies gave her an even 600 markers for her career. Lucas reached 600 points in 38 games, making her the third-fastest player in school history to reach 600 points (Kelly Mazzante and Susan Robinson, 33 games).

LADY LION CLASSIC CROWN: Penn State picked up its 27th regular-season title with wins over Washington State (72-60) and Middle Tennessee (65-49) in the Lady Lion Classic. It is the third regular-season title acquired under Coquese Washington (2006 WBCA Classic, 2009 Dead River Company Classic and 2011 Lady Lion Classic).





COQUESE WASHINGTON

Head Coach
5th Season

PENN STATE LADY LION BASKETBALL

Coquese Washington, who helped lead Notre Dame to the 2001 NCAA Championship, was introduced as the fifth head coach of the Penn State women's basketball program on April 23, 2007. Washington is the first female African-American head coach in Penn State history.

The Lady Lions returned to the national stage in Washington's fourth year with a second-place finish in the Big Ten regular season standings, a runner-up finish in the Big Ten Tournament and a berth in the NCAA Tournament. Penn State tallied its most victories since the 2003-04 campaign and 23rd 20-win season with a 25-10 overall record and an 11-5 mark in conference play. The Lady Lions worked their way back to the "Big Dance" for the first time since 2004-05 and advanced to the second round for the first time in seven years with a win over Dayton in the first round in front of a raucous Bryce Jordan Center crowd. After a remarkable season in the books and steps toward returning the Lady Lions to national prominence, Washington was selected as the 2011 BCA Female Coach of the Year.

Penn State was a dominating force from the perimeter as the Lady Lions tied the school record with 228 three-pointers and led NCAA Division I from deep with a .415 three-point field goal percentage. Pacing the Lady Lions from downtown was Maggie Lucas, who broke the Big Ten three-pointers record with 112 triples to go along with a .426 shooting percentage. For her efforts, Lucas was selected as the Big Ten Freshman of the Year and Big Ten Sixth Player of the Year while breaking the Penn State freshman season scoring record (552 pts.). Additionally with Washington's guidance, Alex Bentley became the 11th different player in school history to take home first team All-Big Ten accolades after finishing second in the conference in assists. After outstanding seasons, both Lucas and Bentley were invited to the USA Basketball World University Games Trials.

Washington's third season saw the Lady Lions return to the postseason for the first time since 2004-05 with a WNIT berth. The Lions earned their most overall wins (17) and conference wins (8) since the 2004-05 campaign en route to a sixth-place finish in the Big Ten.

Washington led Tyra Grant to back-to-back first team All-Big Ten honors and *Associated Press* Honorable Mention All-America accolades in her senior season. Grant capped off her career by being selected by the Phoenix Mercury

in the second round of the WNBA Draft. The four-time all-conference pick left Penn State third in school history in scoring with 2,044 points. Washington also guided Bentley to third team All-Big Ten honors, as well as a unanimous selection to the Big Ten All-Freshman team.

That year, Washington and the Lady Lions garnered one of the top recruiting classes in the country, finishing 22nd on the ESPN/HoopGuriz recruiting chart. The class included just the second McDonald's High School All-American in Penn State history in Lucas, WBCA High School All-American Ariel Edwards and All-State selection Talia East.

In Washington's second season, the Lady Lions moved up three positions in the Big Ten standings, finishing in a tie for seventh place. Under Washington's guidance in 2008-09, Grant became the 10th different player in school history to earn first team All-Big Ten honors.

The Coquese Washington era started in style as the Lady Lions won their first three games of the season, including a win over #20/21 Pittsburgh, to claim the WBCA Classic title. Just three weeks later, Washington guided the Lady Lions to their first ever win over perennial contender and 10th-ranked Duke in the inaugural Big Ten/ACC Challenge, a game that was televised on ESPN2.

Washington came to Happy Valley after eight seasons as an associate head coach and assistant coach under Muffet McGraw at Notre Dame, her alma mater. During Washington's eight years on the bench, Notre Dame amassed a 188-69 record with eight NCAA Tournament appearances, including four Sweet Sixteen runs and a National Championship in 2001.

Washington was a four-year starting point guard for Notre Dame under McGraw and was the team captain on Notre Dame's first-ever NCAA Tournament team. She was a two-time All-Midwestern Collegiate Conference (MCC) selection and led Notre Dame to three MCC Tournament titles.

The epitome of a student-athlete, Washington graduated from Notre Dame in 1992, a full year ahead of schedule, with a bachelor's degree in history. She went on to attain "Double Domer" status in 1997 after earning her Juris Doctorate from the Notre Dame Law School.

In addition to assisting with the efforts of the WBCA Pink Zone at Penn State to raise money and awareness for breast cancer, Washington created Coquese's Drive for the

THE WASHINGTON FILE

COACHING RESUME

2007-pres. - Head Coach, Penn State University
 2011-pres. - President, NCAA Women's Basketball Issues Committee
 2010-pres. - Treasurer, WBCA Executive Committee
 2008-pres. - Member, WBCA Board of Directors
 2009-pres. - Member, USA Basketball Women's Junior National Committee
 2005-07 - Assoc. Head Coach, Univ. of Notre Dame
 1999-05 - Assistant Coach, Univ. of Notre Dame

PLAYING EXPERIENCE

2002-03 - WNBA's Indiana Fever
 2000-02 - WNBA's Houston Comets
 1998-99 - WNBA's New York Liberty
 1997-98 - ABL's Portland Power
 1989-93 - University of Notre Dame

EDUCATION

Notre Dame '92, B.A. History
 Notre Dame Law School '97, Juris Doctorate

NOTABLE

- ❖ 2011 BCA Female Coach of the Year.
- ❖ Helped guide Notre Dame to the 2001 NCAA Championship.
- ❖ Eight consecutive recruiting classes at Notre Dame ranked in the Top 25 nationally.
- ❖ Notre Dame had four Sweet Sixteen appearances and eight NCAA Tournament berths during Washington's tenure.
- ❖ Point guard for the 2000 WNBA Champion Houston Comets.
- ❖ Founding President, WNBA Players Association, 1999-01.
- ❖ Actively negotiated first two collective bargaining agreements for the WNBPA.
- ❖ Inducted into the Greater Flint Area Sports Hall of Fame in Dec. 2009.

FAMILY

Husband: Raynell Brown
 Children: Quenton (6), Rhaiyna (2)

Women's Resource Center. The first four Coquese's Drives raised more than \$56,869 for the Centre County Women's Resource Center to aid in the fight against domestic violence.

Washington is currently serving on the 29-member WBCA Board of Directors, where she is the Treasurer of the Executive Committee. Washington is also a member of the USA Basketball Women's Junior National Team Selection Committee.

A native of Flint, Mich., Washington and her husband, Raynell Brown, have a son, Quenton (6), and a daughter, Rhaiyna (2). They reside in Port Matilda, Pa.

Washington's Coaching Record vs. Opponents

Arizona 1-0	DePaul.....0-1	Indiana..... 4-4	Monmouth 1-0	Prairie View A&M 1-0	Wagner 1-0
Army 1-0	Drexel 2-1	Iowa 5-5	Nebraska 1-1	Purdue 1-7	Washington State 1-0
Boston College.....0-1	Duke 1-0	Iowa State..... 1-0	Nevada 1-0	Rider 1-0	Wisconsin 4-5
Bucknell 5-0	Florida State 0-1	Maine 1-0	NJIT 1-0	South Carolina..... 4-1	UW-Green Bay 0-1
Buffalo 1-0	Georgetown 1-0	UMES 1-0	North Carolina 1-0	Stony Brook 1-0	Xavier 0-1
Charlotte 1-0	Georgia Tech 0-1	Michigan 7-3	Northwestern 6-1	Syracuse 0-1	
Connecticut 0-1	Hartford 1-0	Michigan State..... 2-7	Oakland 2-0	Texas A&M 0-1	
Coppin State..... 1-0	Hofstra 0-1	Middle Tennessee 1-0	Ohio State..... 1-6	Texas Tech 1-1	
Dayton 2-1	Holy Cross..... 1-0	Minnesota 3-6	Old Dominion..... 0-1	Utah 1-0	
Delaware 1-1	Illinois 8-3	Mississippi 1-0	Pittsburgh 2-1	Virginia Tech..... 1-0	





#2 Dara Taylor

Jr. * G * 5-8 * Wilmington, Del./Caraval Acad. (Maryland)

2011-12 Season Notes:

Will sit out the 2011-12 season due to NCAA Transfer policy.

2010-11 (at Maryland):

Had two points, two steals and four assists in the NCAA Tournament game against Georgetown (3/22) ... Tallied three points, three steals and two assists in the NCAA Tournament win over St. Francis (Pa.) ... Made both of her shots from the field en route to four points and two steals versus North Carolina State (2/6) ... Registered six points, four steals and four assists in the win over Saint Joseph's (1/2) ... Dished out four assists against La Salle (12/28) ... Notched five dimes against Delaware State (12/19) ... Was 3-for-4 from the field and finished with seven points and three assists in the win over UMBC (12/10) ... Accounted for four assists and four steals at Purdue (12/2) ... Tallied six points, five assists, four rebounds and a steal in the win over East Carolina (11/26) ... Recorded five points and five assists in the victory over Towson (11/18) ... Opened the season with two points, three assists and a steal in the win over Monmouth (11/13).

2009-10 (at Maryland)

Broke Maryland's freshman season assists record with 171 helpers Recorded more than six assists in 15 of 27 starts ... Finished third in the ACC in assists and sixth in assist-to-turnover ratio (1.2) ... Grabbed career-high eight rebounds in WNIT Second Round win over East Carolina (3/21) ... Contributed 10 points in ACC Tournament win over North Carolina (3/4) ... Netted a career-high 17 points on 7-of-12 shooting against Clemson (2/14) ... Made 7-of-10 free throws to help clinch the win over Wake Forest (2/11) ... Finished the game with nine points and two steals against the Demon Deacons ... Accounted for nine assists at Virginia Tech (1/28) ... Had six points, eight assists and seven rebounds versus Boston College (1/14) ... Notched first career double-double with 10 points and career-high 11 assists at No. 19/21 Virginia (1/11) ... Also added three steals and four rebounds versus the Cavaliers ... Dished out eight assists versus Saint Joseph's (1/3) ... Notched nine points, eight assists and four rebounds versus UNC-Wilmington (12/29) ... Recorded nine points and three rebounds versus Minnesota (12/3) in the Big Ten/ACC Challenge ... Had six points and six assists in the win over Howard (11/27) ... Accounted for 11 points with seven assists in a win over Samford (11/24) ... Tallied nine points, two steals and an assist in her first career start at Mississippi State (11/22) ... Chipped in six points, nine assists and five rebounds against Old Dominion (11/19) ... Had 10 points with five assists in win against New Hampshire (11/16) ... Posted nine points, five assists and career-high six steals in collegiate debut against North Carolina Central (11/14).

HIGH SCHOOL

McDonald's High School All-American ... 52nd-ranked player by ESPN/HoopGurlz out of Caravel Academy ... 2009 Delaware Gatorade Player of the Year ... Two-time All-State selection with a first team berth as a senior and a second team nod as a junior ... 1,192 career points at Caravel Academy ... Averaged 17.8 points, 5.5 assists, 5.0 rebounds and 5.0 steals per game as a senior ... Led the Buccaneers to the Delaware State Quarterfinals as a senior ... Named to the DelawareGirlsBasketball.com All-Decade (2000-09) visitor's poll first team ... Selected to the Delaware's Finest third team All-Decade (2000-09) team ... Played AAU for the Philly Belles alongside Lady Lion teammate Maggie Lucas ... AAU team won the 2007 USJN in Cincinnati and were the 15u and 16u Mid-Atlantic Champions ... Also participated in track & field at Caravel Academy, finishing fifth in the state in the high jump, long jump and 4x100 relay in 2009.

PERSONAL

Full name is Dara Nailah Taylor ... Born January 16, 1991 in Manhattan, New York ... Parents are Jo and Ron Taylor ... Has one brother, Ron Jr. (17) ... Majoring in communication, arts and sciences.

CAREER HIGHS

Points	17 vs. Clemson (2/14/10)
Rebs.	8 vs. East Carolina (3/21/10)
Assists	11 at American (12/20/09)
	11 at Virginia (1/11/10)
Steals	6 vs. N.C. Central (11/14/09)
Blocks	1 (3x) last at St. Joseph's 1/21/11
Minutes	38 at American (12/20/09)
FGM	7 vs. Clemson (2/14/10)
FGA	14 at N.C. State (1/17/10)
FG%	1.000 (3x)
	last vs. N.C. State (2-2) (2/6/11)
3FGM	2 vs. Samford (1/24/09)
	2 vs. Clemson (2/14/10)
3FGA	5 at Mississippi State (11/22/09)
3PT %	1.000 (1-1) at Longwood (1/31/10)
	1.000 (1-1) vs. Providence (3/25/10)
FTM	7 at Wake Forest (2/11/10)
FTA	10 at Wake Forest (2/11/10)
	10 vs. North Carolina (3/4/10)
FT %	1.000 (7x)
	last vs. Georgetown (2-2) (3/22/11)
Career Double-Doubles	1





#5 Talia East

So. * F/C * 6-3 * Philadelphia, Pa./The Friends School

2011-12 Highlights:

- ♦ Narrowly missed out on her first career double-double with a career-high nine points and nine rebounds in the win over Indiana (2/2).
- ♦ Had arguably the best game of her career, registering in personal bests of 15 rebounds and seven blocks to go along with six points at South Carolina (11/20).
- ♦ Her seven blocks at South Carolina are tied for the third on the PSU single-game charts and are the most for a Lady Lion since Nikki Greene blocked seven shots against Purdue on Jan. 28, 2010.

2011-12 Season Notes:

- ♦ Tallied six points and 10 rebounds in just 12 minutes of action off of the bench in the win at Northwestern (2/12).
- ♦ Grabbed seven rebounds to go along with four points at Wisconsin (1/2).
- ♦ Chipped in six points, eight rebounds, a career-best two assists and three blocks in the win at Bucknell (12/21).
- ♦ Equalled her career high with eight points to compliment six rebounds, two blocks and an assists in the win over Wagner (12/18).
- ♦ Snared five rebounds in eight minutes against UMES (12/11).
- ♦ Had a solid night off the bench with six points, three rebounds, a block and a steal in the win over Virginia Tech (12/6).
- ♦ Accounted for six points, eight rebounds, a blocked shot and a career-high two steals at #19/25 Texas Tech (12/3).
- ♦ Registered a career-best eight points on 4-of-6 shooting to go along with six rebounds in the Nugget Classic Championship game win over Nevada (11/26).
- ♦ Turned in her first career double-digit rebounding performance as she hauled in a personal-best 11 caroms at Delaware (11/17). Also equalled her career scoring mark with six points against the Blue Hens.
- ♦ Notched two points, six rebounds and a blocked shot in the Lady Lion Classic Championship game win over Middle Tennessee (11/13).
- ♦ Had a career night in the season-opening win over Washington State (11/11) with personal bests of six points via a 3-for-3 shooting effort and eight rebounds.
- ♦ Tallied four points, five rebounds and two steals in the exhibition win over Bloomsburg (11/5).

CAREER HIGHS

Points.....	9 vs. Indiana (2/2/12)
Rebs.....	15 at South Carolina (11/20/11)
Assists.....	2 at Bucknell (12/21/11)
Steals.....	2 vs. Wisconsin (2/9/12)
.....	2 at Texas Tech (12/3/11)
Blocks.....	7 at South Carolina (11/20/11)
Minutes.....	29 at South Carolina (11/20/11)
FGM.....	4 vs. Indiana (2/2/12)
.....	4 at Nevada (11/26/11)
FGA.....	7 (3x) last vs. Indiana (2/2/12)
FG%.....	1.000 (7x)
.....	last vs. Michigan (1-1) (1/12/12)
3FGM.....	n/a
3FGA.....	n/a
3PT %.....	n/a
FTM.....	4 vs. Nebraska (12/30/11)
FTA.....	4 (3x) last vs. Nebraska (12/30/11)
FT %.....	1.000 (4x)
.....	last vs. Indiana (1-1) (2/2/12)
Career Double-Doubles.....	n/a

GAME-BY-GAME

	P	R	B
WASH. STATE	6	8	2
MID. TENN.	2	6	1
at Delaware	6	11	2
at South Carolina	6	15	7
vs. Iowa State	0	3	0
at Nevada	8	6	0
NORTH CAROLINA	3	4	0
at Texas Tech	6	8	1
VIRGINIA TECH	6	3	1
UMES	2	5	0
WAGNER	8	6	2
at Bucknell	6	8	3
NEBRASKA	4	4	1
at Wisconsin	4	7	0
MICHIGAN ST.	0	0	2
MICHIGAN	2	1	0
at Nebraska	0	4	3
at Illinois	0	5	0
IOWA	1	3	0
at Michigan	2	2	0
at Michigan State	0	3	0
INDIANA	9	9	0
at Minnesota	0	2	0
WISCONSIN	2	3	1
at Northwestern	6	10	0
at Purdue			
OHIO STATE			
MINNESOTA			

East vs. the Big Ten

Team	G	Pts.-Avg.	Rebs.-Avg.	Assts.-Avg.	Blks.-Avg.
Illinois	4	0-0.0	9-2.3	0-0.0	0-0.0
Indiana	3	13-4.3	11-3.7	0-0.0	1-0.3
Iowa	1	1-1.0	3-3.0	0-0.0	0-0.0
Michigan	3	4-0.8	3-1.0	0-0.0	0-0.0
Michigan State	3	2-0.7	3-1.0	0-0.0	2-0.7
Minnesota	1	0-0.0	2-2.0	0-0.0	0-0.0
Nebraska	2	4-2.0	8-4.0	0-0.0	4-2.0
Northwestern	3	8-2.7	14-4.7	0-0.0	0-0.0
Ohio State	3	2-0.7	2-0.7	0-0.0	2-0.7
Purdue	2	1-0.5	4-2.0	0-0.0	0-0.0
Wisconsin	2	6-3.0	10-5.0	0-0.0	1-0.5

Five-Time Big Ten Champions • Two-Time Big Ten Tournament Champions • 2000 NCAA Final Four • 22 NCAA Tournament Appearances





#12 Zhaque Gray

Sr. * G * 5-8 * Chicago, Ill./Prep John Hope

2011-12 Highlights:

- Named to Lady Lion Classic All-Tournament team after averaging 11.0 points, 5.0 rebounds in two games.
- Seventh on Penn State's career three-pointers chart (133).

CAREER HIGHS

Points	27 at Dayton (11/12/10)
Rebs.	6 (3x) last at Nebraska (1/15/12)
Assists	6 at Northwestern (2/12/12)
	6 vs. North Carolina (11/30/11)
Steals	3 vs. Bucknell (12/28/10)
	3 vs. Michigan State (12/21/08)
Blocks	1 at South Carolina (11/20/11)
	1 at Iowa (2/6/11)
Minutes	44 at Dayton (11/12/10)
FGM	10 at Dayton (11/12/10)
FGA	17 at Dayton (11/12/10)
FG%	1.000 (3-3) at Indiana (2/13/11)
	1.000 (4-4) at Michigan (2/9/09)
3FGM	7 at Dayton (11/12/10)
3FGA	11 at Dayton (11/12/10)
3PT%	1.000 (5x)
	last vs. Iowa State (2-2) (11/25/11)
FTM	6 at Illinois (1/19/12)
FTA	6 at Illinois (1/19/12)
	6 at Ohio State (2/17/11)
FT%	1.000 (27x)
	last at Minnesota (2-2) (2/5/12)
Career Double-Doubles	n/a

GAME-BY-GAME

	P	R	A
WASH. STATE	7	4	1
MID. TENN.	15	6	2
at Delaware	15	3	4
at South Carolina	6	4	2
vs. Iowa State	14	3	2
at Nevada	21	4	3
NORTH CAROLINA	25	4	6
at Texas Tech	8	2	3
VIRGINIA TECH	6	5	2
UMES	8	0	1
WAGNER	13	3	3
at Bucknell	8	0	2
NEBRASKA	0	2	1
at Wisconsin	8	1	1
MICHIGAN ST.	8	4	1
MICHIGAN	15	4	1
at Nebraska	16	6	0
at Illinois	9	3	1
IOWA	6	3	2
at Michigan	6	3	0
at Michigan State	6	0	0
INDIANA	0	1	2
at Minnesota	8	3	0
WISCONSIN	5	2	1
at Northwestern	17	2	6
at Purdue			
OHIO STATE			
MINNESOTA			

2011-12 Season Notes:

- In front of her hometown for the final time, registered 17 points, two rebounds and tied her career high with six assists in the win at Northwestern (2/12).
- Connected on a three-pointer with 1:13 remaining to tie the game at 63-63 in the comeback win over Minnesota (2/6).
- Finished with eight second-half points against the Gophers.
- Scored all nine of her points in the final 8:12 at Illinois (1/19).
- Was 7-for-11 from the field on the way to 16 points and a career-high six rebounds in the win at Nebraska (1/15).
- Contributed 15 points on 6-of-12 shooting to go along with four rebounds and an assists versus Michigan (1/12).
- Registered eight points and four rebounds versus Michigan State (1/7).
- Recorded eight points at Wisconsin (1/2).
- Had eight points in the win at Bucknell (12/21).
- Scored 13 points to go along with three rebounds, three assists and a pair of steals in the win over Wagner (12/18).
- Chipped in eight points and an assist against UMES (12/11).
- Tallied eight points and three assists at Texas Tech (12/3).
- Notched back-to-back 20-point games for the second time in her career with 25 points, four rebounds and a career-high six assists in the upset win over #14/13 North Carolina (11/30).
- Accounted for 21 points, four rebounds, three assists and two steals in the win at Nevada (11/26).
- Was 5-for-7 from the field, including makes on both of her three-point attempts, en route to 14 points in the win over Iowa State (11/25).
- Surpassed the 600-point plateau for her career with 15 tallies at Delaware (11/17).
- Had a team-best 15 points to go along with six rebounds and two assists in the Lady Lion Classic title game win over Middle Tennessee (11/13).
- Registered seven points and four rebounds against Washington State (11/11).

Gray vs. the Big Ten

Team	G	Pts.-Avg.	Rebs.-Avg.	Assts.-Avg.	Stls.-Avg.
Illinois	9	49-5.4	14-1.6	7-0.8	3-0.3
Indiana	7	39-5.6	10-1.4	8-1.1	3-0.4
Iowa	7	34-4.9	15-2.1	7-1.0	1-0.1
Michigan	7	53-7.6	13-1.9	7-1.0	1-0.1
Michigan State	7	21-3.0	12-1.7	2-0.3	5-0.7
Minnesota	6	29-4.8	8-1.3	4-0.7	1-0.2
Nebraska	2	16-8.0	8-4.0	1-0.5	0-0.0
Northwestern	5	54-10.8	10-2.0	12-2.4	3-0.6
Ohio State	5	37-7.4	8-1.6	7-1.4	3-0.6
Purdue	7	33-4.7	5-0.7	3-0.4	1-0.1
Wisconsin	7	42-6.0	10-1.4	2-0.3	3-0.4





#15 Renee Womack

Sr. * G * 5-10 * Lansdale, Pa./Methacton

CAREER HIGHS

Points..... 10 at Wisconsin (1/2/11)
 Rebs. 8 (2x) last vs. Iowa (12/28/09)
 Assists 4 vs. Iowa (12/28/09)
 Steals..... 4 vs. Bucknell (12/28/10)
 Blocks..... 3 vs. Iowa (12/28/09)
 Minutes 30 vs. Iowa (12/28/09)
 FGM..... 4 at Wisconsin (1/2/11)
 4 vs. Stony Brook (11/19/08)
 FGA 8 vs. Army (12/8/10)
 8 vs. Stony Brook (11/19/08)
 FG% 1.000 (8x)
 last vs. Illinois (2-2) (3/5/11)
 3FGM..... 1 (7x) last at Indiana (2/13/11)
 3FGA 2 (4x) last at Indiana (2/13/11)
 3PT%..... 1.000 (3x)
 last vs. Illinois (2-2) (1/16/11)
 FTM 3 at Dayton (11/12/10)
 FTA 4 at Ohio State (2/17/11)
 4 at Dayton (11/12/10)
 FT% 1.000 (4x)
 last at Iowa (2-2) (2/6/11)
 Career Double-Doubles n/a

GAME-BY-GAME

	P	R	A
WASH. STATE	DNP		
MID. TENN.	DNP		
at Delaware	DNP		
at South Carolina	DNP		
vs. Iowa State	DNP		
at Nevada	DNP		
NORTH CAROLINA	DNP		
at Texas Tech	DNP		
VIRGINIA TECH	DNP		
UMES	DNP		
WAGNER	DNP		
at Bucknell	DNP		
NEBRASKA	DNP		
at Wisconsin	DNP		
MICHIGAN ST.	DNP		
MICHIGAN	DNP		
at Nebraska	DNP		
at Illinois	DNP		
IOWA	DNP		
at Michigan	DNP		
at Michigan State	DNP		
INDIANA	DNP		
at Minnesota	DNP		
WISCONSIN	DNP		
at Northwestern	DNP		
at Purdue			
OHIO STATE			
MINNESOTA			

Womack vs. the Big Ten

Team	G	Pts.-Avg.	Rebs.-Avg.	Assts.-Avg.	Stls.-Avg.
Illinois	7	15-2.1	14-2.0	4-0.6	5-0.7
Indiana	3	3-1.0	6-2.0	0-0.0	1-0.3
Iowa	5	16-3.2	23-4.6	5-1.0	7-1.4
Michigan	2	7-3.5	5-2.5	0-0.0	3-1.5
Michigan State	3	2-0.7	1-0.3	1-0.3	1-0.3
Minnesota	3	2-0.7	2-0.7	1-0.3	0-0.0
Nebraska	-	-	-	-	-
Northwestern	4	6-1.5	7-1.8	2-0.5	2-0.5
Ohio State	4	7-1.8	6-1.5	3-0.8	1-0.3
Purdue	4	6-1.5	2-0.5	1-0.3	3-0.8
Wisconsin	3	13-4.3	7-2.3	0-0.0	3-1.0

Five-Time Big Ten Champions • Two-Time Big Ten Tournament Champions • 2000 NCAA Final Four • 22 NCAA Tournament Appearances





#20 Alex Bentley

Jr. * G * 5-7 * Indianapolis, Ind./Ben Davis

2011-12 Highlights:

- ♦ Became the 33rd Lady Lion and 15th junior to score 1,000 career points with 11 tallies against Virginia Tech (12/6).
- ♦ On Wade Trophy, Wooden Award Midseason and Naimsmith Award watch lists.
- ♦ Big Ten Preseason Player of the Year (coaches and media).
- ♦ Selected as Nugget Classic Tournament MVP after averaging 18.0 points, 4.5 assists and 4.5 steals in two games.
- ♦ Named to Lady Lion Classic All-Tournament team after averaging 15.0 points, 3.0 rebounds, 4.0 assists and 2.5 steals in two games.
- ♦ 10th on Penn State's career assists list (423).
- ♦ 23rd on Penn State's career scoring chart (1,235).
- ♦ 14th on Penn State's career steals list (192).

CAREER HIGHS

Points.....	28 at Boston College (12/2/10)
Rebs.....	7 at Iowa (1/22/12)
.....	7 vs. Iowa (12/28/09)
Assists.....	15 vs. North Carolina (11/30/11)
Steals.....	8 vs. Nebraska (12/30/11)
Blocks.....	2 (3X) last vs. Drexel (12/21/10)
Minutes.....	46 at Dayton (11/12/10)
FGM.....	12 vs. Dayton (3/19/11)
FGA.....	28 vs. Dayton (3/19/11)
FG%.....	.833 (5-6) at Illinois (12/31/09)
3FGM.....	4 at Purdue (2/14/10)
3FGA.....	6 (3x) last at Purdue (2/14/10)
3PT%.....	1.000 (6x)
..last vs. Washington State (2-2)	(11/11/11)
FTM.....	10 at Northwestern (1/6/11)
FTA.....	12 at Northwestern (1/6/11)
FT%.....	1.000 (24x)
.....last vs. Wisconsin (2-2)	(2/9/12)
Career Double-Doubles.....	1

GAME-BY-GAME

	P	R	A
WASH. STATE	22	4	4
MID. TENN.	8	2	4
at Delaware	20	3	9
at South Carolina	6	2	3
vs. Iowa State	13	3	3
at Nevada	23	0	6
NORTH CAROLINA	15	5	15
at Texas Tech	18	2	3
VIRGINIA TECH	11	2	5
UMES	11	4	9
WAGNER	23	2	2
at Bucknell	11	0	7
NEBRASKA	22	3	3
at Wisconsin	8	2	8
MICHIGAN ST.	4	2	6
MICHIGAN	12	5	6
at Nebraska	23	5	3
at Illinois	15	4	4
IOWA	21	7	2
at Michigan	18	4	8
at Michigan State	8	3	2
INDIANA	5	5	4
at Minnesota	16	1	4
WISCONSIN	14	1	3
at Northwestern	18	2	1
at Purdue			
OHIO STATE			
MINNESOTA			

2011-12 Season Notes:

- ♦ Connected on 7-of-12 shots from the field en route to 18 points and two steals at Northwestern (2/12).
- ♦ Hit the go-ahead three-pointer to give PSU a 66-65 lead with 38.9 seconds remaining in the comeback win at Minnesota (2/5).
- ♦ Surpassed the 1,200-point mark for her career with 16 points to go along with four assists and a game-best six steals against the Gophers.
- ♦ Was 9-for-16 from the field en route to 18 points and eight assists in the win at Michigan (1/26).
- ♦ Tallied 21 points to go along with a career-high seven rebounds, two assists and six steals in the win over Iowa (1/22).
- ♦ Had 15 points, four rebounds, four assists and a pair of steals at Illinois (1/19).
- ♦ Scored 16 of her season-high 23 points in the first half in the win at Nebraska (1/15).
- ♦ Accounted for 12 points, five rebounds, six assists and four steals in a solid all-around performance in the win over Michigan (1/12).
- ♦ Nabbed a career-high eight steals to go along with 22 points in the Big Ten opener against Nebraska. The eight thefts are the most for a Lady Lion since Kelly Mazzante had eight steals vs. Fairfield on Dec. 2, 2001.
- ♦ Chipped in 11 points, seven assists and four steals in the non-conference finale at Bucknell (12/21).
- ♦ Was 10-for-14 from the field on the way to 23 points and a personal-best five steals against Wagner (12/18).
- ♦ Just missed out on a double-double with 11 points and nine assists in the win over UMES (12/11).
- ♦ Paced the Lady Lions with 18 points, three assists and a steal at #19/25 Texas Tech (12/3).
- ♦ Posted her first career double-double with 15 points and a personal-best 15 assist in the win over #14/13 North Carolina (11/30).
- ♦ Had a solid all-around game with 23 points on 11-of-15 shooting, six assists and a career-best five steals in the win over Nevada (11/26).
- ♦ Tallied 13 points to go along with three rebounds, three assists and four steals versus Iowa State (11/25).
- ♦ Narrowly missed her first career double-double with a team-best 20 points and a career-high tying nine assists at Delaware (11/17).
- ♦ Surpassed the 900-point mark for her career with eight tallies in the win over Middle Tennessee (11/13).
- ♦ Accounted for 22 points, four rebounds, four assists and a pair of steals in the win over Washington State (11/11).
- ♦ Became the 14th player in school history to record 300 career assists against the Cougars.

Bentley vs. the Big Ten

Team	G	Pts.-Avg.	Rebs.-Avg.	Assts.-Avg.	Stls.-Avg.
Illinois	6	80-13.3	18-3.0	26-4.3	10-1.7
Indiana	5	55-11.0	12-2.4	21-4.2	5-1.0
Iowa	6	108-18.0	25-4.2	26-4.3	12-2.0
Michigan	5	58-11.6	18-3.6	27-5.4	11-2.2
Michigan State	5	45-9.0	12-2.4	15-3.0	7-1.4
Minnesota	5	54-10.8	10-2.0	22-4.4	17-3.4
Nebraska	2	55-22.5	8-4.0	6-3.0	12-6.0
Northwestern	4	63-15.8	10-2.5	15-3.8	8-2.0
Ohio State	4	61-15.3	6-1.5	18-4.5	7-1.8
Purdue	5	84-16.8	14-2.8	19-3.8	13-2.6
Wisconsin	5	42-8.4	9-1.8	19-3.8	6-1.2





#23 Ariel Edwards

So. * G/F * 6-2 * Elmont, N.Y./Christ the King

2011-12 Highlights:

- ♦ Posted her first career double-double with personal bests of 17 points and 11 rebounds in the win over Iowa (1/22).
- ♦ Accounted for 13 points and career highs of eight rebounds and three assists in the win over #14/13 North Carolina (11/30).

CAREER HIGHS

Points.....	17 vs. Iowa (1/22/12)
Rebs.....	11 vs. Iowa (1/22/12)
Assists.....	4 at Wisconsin (1/2/12)
Steals.....	3 at Texas Tech (12/3/11)
Blocks.....	2 at Oakland (11/18/10)
Minutes.....	38 at Delaware (11/17/11)
FGM.....	6 vs. Wisconsin (2/9/12)
.....	6 vs. North Carolina (11/30/11)
FGA.....	11 (3x) last vs. UMES (12/11/11)
FG%.....	1.000 (3x)
.....	last vs. DePaul (1-1) (3/21/11)
3FGM.....	2 vs. Army (12/8/10)
.....	2 vs. Hartford (11/27/10)
3FGA.....	4 vs. Army (12/8/10)
.....	4 vs. Hartford (11/27/10)
3PT %.....	1.000 (3x)
.....	last vs. North Carolina (1-1) (11/30/11)
FTM.....	9 vs. Iowa (1/22/12)
FTA.....	10 vs. Iowa (1/22/12)
FT %.....	1.000 (8x)
.....	last at Minnesota (2-2) (2/5/12)
Career Double-Doubles.....	1

GAME-BY-GAME

	P	R	A
WASH. STATE	4	2	1
MID. TENN.	10	1	1
at Delaware	8	8	0
at South Carolina	10	7	1
vs. Iowa State	0	1	0
at Nevada	2	4	1
NORTH CAROLINA	13	8	3
at Texas Tech	3	5	2
VIRGINIA TECH	3	3	0
UMES	7	9	3
WAGNER	11	6	3
at Bucknell	7	2	3
NEBRASKA	6	2	0
at Wisconsin	6	4	4
MICHIGAN ST.	4	4	0
MICHIGAN	9	5	2
at Nebraska	2	1	0
at Illinois	7	6	0
IOWA	17	11	1
at Michigan	6	8	1
at Michigan State	8	8	0
INDIANA	8	2	2
at Minnesota	2	0	0
WISCONSIN	14	2	1
at Northwestern	6	4	1
at Purdue			
OHIO STATE			
MINNESOTA			

2011-12 Season Notes:

- ♦ Tallied six points and four rebounds, including three on the offensive glass, in the win at Northwestern (2/12).
- ♦ Sparked the Lions with 14 points off of the bench via a 6-for-10 shooting effort in the win over Wisconsin (2/9).
- ♦ Had eight points with two rebounds and two assists against Indian (2/2).
- ♦ Recorded eight points and eight rebounds at Michigan State (1/29).
- ♦ Chipped in six points and eight rebounds in the victory at Michigan (1/26).
- ♦ Came off of the bench to spark the Lady Lions with seven points and six rebounds at Illinois (1/19).
- ♦ Accounted for nine points, five rebounds and two assists in 22 minutes of action against Michigan (1/12).
- ♦ Dished out a career-high four assists to go along with six points, four rebounds and a steal at Wisconsin (1/2).
- ♦ Notched six points with two rebounds and two steals against Nebraska (12/30).
- ♦ Tallied 11 points via a 5-for-5 free throw shooting effort, six rebounds and three steals in the win over Wagner (12/18).
- ♦ Hauled in a career-high nine rebounds to go along with seven points and three assists in the win over UMES (12/11).
- ♦ Registered three points to go along with five rebounds, two assists and a personal-best three steals at #19/25 Texas Tech (12/3).
- ♦ Had two points, four rebounds and a pair of steals in the Nugget Classic Championship game win over Nevada (11/26).
- ♦ Was 5-for-7 from the field en route to 10 points, seven rebounds and an assist at South Carolina (11/20).
- ♦ In her first collegiate start, tallied eight points and equalled her career high with eight rebounds at Delaware (11/17).
- ♦ Scored five of her 10 points in a key Lady Lion run that gave Penn State its first lead of the game against Middle Tennessee (11/13). Also notched a pair of steals against the Blue Raiders.
- ♦ Tallied four points and two rebounds in the season-opening win over Washington State (11/11).

Edwards vs. the Big Ten

Team	G	Pts.-Avg.	Rebs.-Avg.	Assts.-Avg.	Stls.-Avg.
Illinois	4	13-3.3	8-2.0	2-0.5	0-0.0
Indiana	3	8-2.7	7-2.3	3-1.0	3-1.0
Iowa	3	21-7.0	11-3.7	1-0.3	0-0.0
Michigan	3	17-5.7	15-5.0	3-1.0	1-0.3
Michigan State	3	12-4.0	12-4.0	0-0.0	0-0.0
Minnesota	2	2-1.0	2-1.0	0-0.0	0-0.0
Nebraska	2	8-4.0	3-1.5	0-0.0	3-1.5
Northwestern	3	6-2.0	6-2.0	1-0.3	1-0.3
Ohio State	1	1-1.0	0-0.0	0-0.0	0-0.0
Purdue	3	2-0.7	2-0.7	1-0.3	0-0.0
Wisconsin	3	20-6.7	6-2.0	5-1.7	2-0.7





#24 Mia Nickson

RS-Jr. * F * 6-2 * Ashburn, Va./Notre Dame Acad. (BC)

2011-12 Highlights:

- Earned her second double-double of the year with 12 points and 11 rebounds in the win at Nebraska (1/15).
- Posted first double-double of the season and seventh of her career with 10 points and 14 rebounds, including eight offensive boards, at Wisconsin (1/2).
- Missed eight games with concussion-like symptoms.
- Hauled in 10 rebounds, including five on the offensive glass against Middle Tennessee (11/13).

2011-12 Season Notes:

- Registered 11 points with seven rebounds and three assists in the win over Wisconsin (2/9).
- Earned her fifth career 20-point game with 20 markers via a 10-for-12 effort from the free throw line and nine rebounds in the win at Minnesota (2/5).
- Tallied a season-high 18 points via an 8-for-9 effort at the free throw line, to go along with six rebounds and a steal at Michigan State (1/29).
- Recorded six points, eight rebounds and a pair of assists in the win over Michigan (1/12).
- Notched seven points and eight rebounds against Michigan State (1/7).
- Was back in the lineup after missing six games and contributed four points and seven rebounds against Nebraska (12/30).
- Returned after missing two games to pull down a team-best 13 rebounds with five points and two assists against Iowa State (11/25).
- Had six points and seven rebounds in the win over Washington State (11/13) in the opening round of the Lady Lion Classic.

CAREER HIGHS

Points	26 vs. Texas Tech (12/5/10)
Rebs.	17 vs. Indiana (1/23/11)
Assists	4 vs. Maine (12/12/10)
Steals	6 vs. Indiana (1/23/11)
Blocks	6 vs. Bucknell (12/28/10)
Minutes	1 (5x) last at Nebraska (1/15/12)
FGM	41 at Dayton (11/12/10)
FGA	9 vs. Indiana (1/23/11)
3FGM	16 vs. Indiana (1/23/11)
3FGA	1.000 (4X)
3PT %	last vs. Minnesota (5-5) (1/13/11)
FTM	n/a
FTA	n/a
FT %	n/a
Career Double-Doubles	10 (3x) last at Minnesota (2/5/12)
	12 at Minnesota (2/5/12)
	1.000 (14X)
	last at Northwestern (1-1) (2/12/12)
	8

GAME-BY-GAME

	P	R	A
WASH. STATE	6	7	0
MID. TENN.	3	10	0
at Delaware	DNP		
at South Carolina	DNP		
vs. Iowa State	5	13	2
at Nevada	2	1	0
NORTH CAROLINA	DNP		
at Texas Tech	DNP		
VIRGINIA TECH	DNP		
UMES	DNP		
WAGNER	DNP		
at Bucknell	DNP		
NEBRASKA	4	7	1
at Wisconsin	10	14	1
MICHIGAN ST.	7	8	0
MICHIGAN	6	8	2
at Nebraska	12	11	2
at Illinois	0	1	0
IOWA	DNP		
at Michigan	0	2	0
at Michigan State	18	6	1
INDIANA	1	6	0
at Minnesota	20	9	3
WISCONSIN	11	7	3
at Northwestern	5	2	1
at Purdue			
OHIO STATE			
MINNESOTA			

Nickson vs. the Big Ten

Team	G	Pts.-Avg.	Rebs.-Avg.	Assts.-Avg.	Stls.-Avg.
Illinois	4	14-3.5	22-5.5	2-0.5	4-1.0
Indiana	3	38-12.7	29-9.7	2-0.7	7-2.3
Iowa	2	16-8.0	20-10.0	2-1.0	0-0.0
Michigan	3	6-2.0	15-5.0	4-1.3	0-0.0
Michigan State	3	47-15.7	20-6.7	1-0.3	3-1.0
Minnesota *	3	32-10.7	20-6.7	3-1.0	2-0.7
Nebraska	2	16-8.0	18-9.0	3-1.5	1-0.5
Northwestern	3	20-6.7	20-6.7	2-0.7	1-0.3
Ohio State	3	41-13.7	19-6.3	0-0.0	3-1.0
Purdue	3	24-8.0	15-5.0	0-0.0	1-0.3
Wisconsin	3	27-9.0	25-8.3	4-1.3	2-0.7

* - Nickson played vs. Minnesota at Boston College in 2008-09





#25 Gizelle Studevent

Jr. * G * 5-11 * La Jolla, Calif./The Bishop's School

2011-12 Highlights:

- Tied her career high with 10 points on a 5-for-6 shooting night in the win over Indiana (2/2).
- Hit a pair of key jumpers en route to four points and three rebounds against Middle Tennessee (11/13).

2011-12 Season Notes:

- Chipped in two points, two rebounds and an assists in the win at Northwestern (2/12).
- Recorded five points, two rebounds and an assist at Michigan (1/26).
- Accounted for four points and three assists at Wisconsin (1/2).
- Dished out a career-high four assists with two points and three rebounds in the victory over Wagner (12/18).
- Celebrated her 21st birthday with eight points, three rebounds and an assist in 19 minutes of action in the win over UMES (12/11).
- Tallied two points and two steals in the win over Virginia Tech (12/6).
- Nabbed a steal at Texas Tech (12/3).
- Connected on three of her four shots from the field on the way to six points, three rebounds and a career-high three assists at Nevada (11/26).
- Was 2-for-3 from the field and finished with four points at Delaware (11/17).
- Notched two points and a rebound against Washington State (11/11).
- Had four points and two rebounds in the exhibition win over Bloomsburg (11/5).

CAREER HIGHS

Points.....	10 vs. Indiana (2/2/12)
.....	10 at Oakland (11/18/10)
Rebs.....	3 (8x)
.....	last vs. Wagner (12/17/11)
Assists.....	4 vs. Wagner (12/18/11)
Steals.....	2 vs. Virginia Tech (12/6/11)
.....	2 vs. Rider (11/14/10)
Blocks... 1 (2x)	last vs. Minnesota (2/11/10)
Minutes.....	20 (2x) last vs. Hofstra (3/18/10)
FGM.....	5 vs. Indiana (2/2/12)
FGA.....	8 vs. Monmouth (12/9/09)
FG%.....	1.000 (3x)
.....	last at Ohio State (1-1) (2/17/11)
3FGM.... 1 (4x)	last vs. Minnesota (1/13/11)
3FGA.....	3 vs. Monmouth (12/9/09)
3PT%.....	1.000 (4x)
.....	last vs. Minnesota (1-1) (1/13/11)
FTM.....	3 vs. Maine (12/12/10)
.....	3 at Oakland (11/18/10)
FTA.....	4 vs. Maine (12/12/10)
.....	4 at Oakland (11/18/10)
FT%.....	1.000 (5x)
.....	last at Northwestern (2-2) (2/12/12)
Career Double-Doubles	n/a

GAME-BY-GAME

	P	R	A
WASH. STATE	2	1	0
MID. TENN.	4	3	1
at Delaware	4	1	0
at South Carolina	0	1	1
vs. Iowa State	0	0	0
at Nevada	6	3	3
NORTH CAROLINA	0	0	0
at Texas Tech	0	0	0
VIRGINIA TECH	2	0	0
UMES	8	3	1
WAGNER	2	3	4
at Bucknell	2	3	0
NEBRASKA	0	0	0
at Wisconsin	4	1	3
MICHIGAN ST.	0	2	0
MICHIGAN	0	2	0
at Nebraska	0	1	0
at Illinois	0	1	0
IOWA	2	2	1
at Michigan	5	2	1
at Michigan State	0	0	0
INDIANA	10	2	1
at Minnesota	0	0	1
WISCONSIN	0	0	0
at Northwestern	2	2	1
at Purdue			
OHIO STATE			
MINNESOTA			

Studevent vs. the Big Ten

Team	G	Pts.-Avg.	Rebs.-Avg.	Assts.-Avg.	Stls.-Avg.
Illinois	4	0-0.0	4-1.0	0-0.0	0-0.0
Indiana	5	12-2.4	2-0.4	1-0.2	0-0.0
Iowa	4	9-2.3	2-0.5	1-0.3	0-0.0
Michigan	5	6-1.2	8-1.6	2-0.4	1-0.2
Michigan State	4	0-0.0	2-0.5	0-0.0	0-0.0
Minnesota	5	15-3.0	1-0.2	1-0.2	1-0.2
Nebraska	2	0-0.0	1-0.5	0-0.0	0-0.0
Northwestern	2	2-1.0	3-1.5	3-1.5	0-0.0
Ohio State	2	2-1.0	0-0.0	0-0.0	0-0.0
Purdue	2	0-0.0	1-0.5	0-0.0	2-1.0
Wisconsin	5	4-0.8	1-0.2	3-0.6	1-0.2

Five-Time Big Ten Champions • Two-Time Big Ten Tournament Champions • 2000 NCAA Final Four • 22 NCAA Tournament Appearances





#33 Maggie Lucas

So. * G * 5-10 * Narberth, Pa./Germantown Academy

2011-12 Highlights:

- Naismith Award early-season watch list.
- Sixth on Penn State's career three-pointers list (173).
- 10th on PSU's single-season three-pointers chart (61).
- 32nd on PSU's career scoring list (1,029).

- Thirteen 20-point games.
- Is the third sophomore in Penn State history to reach 1,000 points and the 34th player overall.
- Named to the Nugget Classic All-Tournament team after averaging 22.0 points, 6.5 rebounds and 3.0 assists in two wins.
- Selected as Lady Lion Classic MVP after averaging 18.0 points, 5.5 rebounds, 3.5 assists and 1.0 steals in a pair of wins.

2011-12 Season Notes:

- Just missed her first career double-double with 11 points, a career-high nine rebounds and personal-best seven assists in the win at Northwestern (2/12).
- Was 7-for-11 from the field, including 2-for-3 from three, en route to 16 points in the win over Wisconsin (2/9).
- Became the third sophomore in school history and the 34th player overall to reach 1,000 points with a three-pointer in the second half at Minnesota (2/5).
- Reached 1,000-point milestone in 58 games, which is 11th-fastest in Big Ten history.
- Recorded 24 points with two rebounds, two assists, two steals and tied a career high with two blocks in the win over Indiana (2/2).
- Turned in a 21-point, three-rebound performance at Michigan State (1/30).
- Drained 10-of-13 shots en route to 23 points with eight rebounds and four assists in the win at Michigan (1/26).
- Connected on all 10 of her shots from the free throw line en route to 19 points, two rebounds and a steal at Iowa (1/19).
- Tallied 24 points, including a 4-for-6 effort from three-point range, six rebounds and a steal in the win at #15/23 Nebraska (1/15).
- Was 6-for-12 from the field en route to 22 points, five assists and three steals in the win over Michigan (1/12).
- Scored a career-high 33 points via a BJC record seven three-pointers with five rebounds and three assists against Michigan State (1/7).
- Handed out a career-high seven assists to compliment 18 points and four rebounds at Wisconsin (1/2).
- Recorded 18 points, seven rebounds and a pair of assists against Nebraska (12/30).
- Dropped in 22 points on 7-of-10 shooting to go along with five rebounds, three assists and a steal in a road win over Bucknell (12/21).
- Posted third-straight 20-point game with 23 tallies that included an 8-for-8 day at the free throw line in the win over Wagner (12/18).
- Reached the 20-point mark for the fourth time in five games with 20 tallies and five rebounds in the win over UMEs (12/11).
- Had a game-high 20 points on 8-of-16 shooting to go along with eight rebounds and a pair of assists in the win over Virginia Tech (12/6).
- Chipped in 15 points, two assists and three steals at #19/25 Texas Tech (12/3).
- Posted 21 points in 22 minutes, including five three-pointers, in the win over #14/13 North Carolina (11/30).
- Tallied 26 points to go along with seven rebounds and a career-high five assists in the Nugget Classic title game against Nevada (11/26).
- Accounted for a game-high 18 points, including six of Penn State's final nine points, with six rebounds and two steals in the win over Iowa State (11/25).
- Tallied a team-best 18 points with two assists and two rebounds at South Carolina (11/20).
- Reached the 600-point plateau with 12 points to go along with three rebounds and two assists at Delaware (11/17). She reaches 600 points in the third-fewest games in school history (Kelly Mazzante & Susan Robinson; 33 games).
- Connected on a trio of three-pointers en route to 14 points and a career-high five assists in the victory over Middle Tennessee (11/13).
- Tied for team scoring honors with 22 points, including an 11-for-13 effort from the free throw line, in the season-opening win over Washington State (11/11).
- Pulled in a personal-best nine rebounds in the win over the Cougars.

CAREER HIGHS

Points.....	33 vs. Michigan State (1/7/12)
Rebs.....	9 at Northwestern (2/12/12)
.....	9 vs. Washington State (11/11/11)
Assists.....	7 at Northwestern (2/12/12)
.....	7 at Wisconsin (1/2/12)
Steals.....	4 (4x)
.....	last at Northwestern (2/12/12)
Blocks.....	2 vs. Indiana (2/2/12)
.....	2 vs. Purdue (2/24/11)
Minutes.....	40 at Michigan State (1/29/12)
FGM.....	10 vs. Michigan State (1/7/12)
FGA.....	21 vs. Michigan State (1/7/12)
FG%714 (5-7) at Northwestern (1/6/11)
3FGM.....	7 vs. Michigan State (1/7/12)
.....	7 vs. Hartford (11/27/10)
3FGA.....	16 at Boston College (12/2/10)
3PT %...	1.000 (4-4) at Bucknell (12/21/11)
FTM.....	11 vs. Washington State (11/11/11)
FTA.....	13 vs. Washington State (11/11/11)
FT %.....	1.000 (29x)
.....	last at Northwestern (4-4) (2/12/12)
Career Double-Doubles	n/a

GAME-BY-GAME

	P	R	A
WASH. STATE	22	9	2
MID. TENN.	14	2	5
at Delaware	12	3	2
at South Carolina	18	2	2
vs. Iowa State	18	6	1
at Nevada	26	7	5
NORTH CAROLINA	21	2	1
at Texas Tech	15	1	2
VIRGINIA TECH	20	8	2
UMES	20	5	1
WAGNER	23	4	1
at Bucknell	22	5	3
NEBRASKA	18	7	2
at Wisconsin	18	4	7
MICHIGAN ST.	33	5	3
MICHIGAN	22	3	5
at Nebraska	24	6	1
at Illinois	19	2	0
IOWA	7	5	3
at Michigan	23	8	4
at Michigan State	21	3	2
INDIANA	24	2	2
at Minnesota	10	2	4
WISCONSIN	16	4	1
at Northwestern	11	9	7
at Purdue			
OHIO STATE			
MINNESOTA			

Lucas vs. the Big Ten

Team	G	Pts.-Avg.	Rebs.-Avg.	Assts.-Avg.	Stls.-Avg.
Illinois	4	74-18.5	15-3.8	4-1.0	4-1.0
Indiana	2	34-17.0	7-3.5	2-1.0	1-0.5
Iowa	3	34-11.3	11-3.7	5-1.7	6-2.0
Michigan	3	68-22.7	11-3.7	9-3.0	6-2.0
Michigan State	3	69-23.0	10-3.3	7-2.3	4-1.3
Minnesota	2	30-15.0	5-2.5	5-2.5	4-2.0
Nebraska	2	42-21.0	13-6.5	3-1.5	1-0.5
Northwestern	3	52-17.3	12-4.0	14-4.7	7-2.3
Ohio State	3	34-11.3	6-2.0	6-2.0	4-1.3
Purdue	3	35-11.7	6-2.0	6-2.0	6-2.0
Wisconsin	3	40-13.3	10-3.3	10-3.3	2-0.7





#40 Marisa Wolfe

Jr. * F * 6-2 * Ford City, Pa./Ford City

GAME-BY-GAME

	P	R	A
WASH. STATE	DNP		
MID. TENN.	DNP		
at Delaware	DNP		
at South Carolina	4	0	0
vs. Iowa State	4	2	1
at Nevada	4	2	1
NORTH CAROLINA	7	2	0
at Texas Tech	0	4	0
VIRGINIA TECH	2	3	1
UMES	3	3	1
WAGNER	9	7	1
at Bucknell	9	3	0
NEBRASKA	0	0	1
at Wisconsin	4	2	0
MICHIGAN ST.	4	2	0
MICHIGAN	3	3	0
at Nebraska	4	3	0
at Illinois	6	5	0
IOWA	8	6	1
at Michigan	3	2	1
at Michigan State	0	0	0
INDIANA	DNP		
at Minnesota	DNP		
WISCONSIN	DNP		
at Northwestern	DNP		
at Purdue			
OHIO STATE			
MINNESOTA			

2011-12 Season Notes:

- ♦ Notched eight points and six rebounds in 17 minutes of action off of the bench in the win over Iowa (1/22).
- ♦ Chipped in six points and five rebounds in 20 minutes of relief at Illinois (1/19).
- ♦ Was a spark off the bench for the Lady Lions with four points, three rebounds and a steal in nine minutes at Nebraska (1/15).
- ♦ Contributed four points, two rebounds and a blocked shot against Michigan State (1/7).
- ♦ Had four points and two rebounds at Wisconsin (1/2).
- ♦ Was 3-for-5 from the field and 3-for-3 from the free throw line to finish with nine points at Bucknell (12/21).
- ♦ Registered nine points on 4-of-6 shooting to compliment seven rebounds, one block and two steals in the win over Wagner (12/18).
- ♦ Had two points and three rebounds in the win over Virginia Tech (12/6).
- ♦ Drained her fourth career three-pointer and finished the game with seven points, two rebounds and a personal-best three steals versus #14/13 North Carolina (11/30).
- ♦ Notched four points with a pair of rebounds and an assist in the win at Nevada (11/26).
- ♦ Scored four points to go along with two offensive rebounds and a pair of steals in the win over Iowa State (11/25).
- ♦ Was 2-for-3 from the field and finished with four points in her first game of the season at South Carolina (11/20).
- ♦ Missed the first three games of the season due to concussion-like symptoms.

CAREER HIGHS

Points.....	13 vs. Michigan (2/18/10)
Rebs.	7 vs. Wagner (12/18/11)
.....	7 vs. Green Bay (11/26/10)
Assists	1 (14x)
.....	last vs. Iowa (1/22/11)
Steals.....	3 vs. North Carolina (11/30/11)
.....	3 at Northwestern (1/3/10)
Blocks.....	2 (4x)
.....	last at Northwestern (1/6/11)
Minutes.....	30 vs. Green Bay (11/26/10)
FGM.....	5 vs. Michigan (2/18/10)
.....	5 at Northwestern (1/3/10)
FGA.....	8 vs. North Carolina (11/30/11)
FG%	1.000 (9x)
.....	last at Michigan (1-1) (1/26/12)
3FGM.....	2 vs. Illinois (1/24/10)
3FGA.....	3 vs. Illinois (1/24/10)
3PT%.....	.667 (2-3) vs. Illinois (1/24/10)
FTM.....	4 vs. South Carolina (11/21/10)
FTA.....	4 (3x)
.....	last vs. Green Bay (11/26/10)
FT%	1.000 (17x)
.....	last vs. Iowa (2-2) (1/22/12)
Career Double-Doubles	n/a

Wolfe vs. the Big Ten

Team	G	Pts.-Avg.	Rebs.-Avg.	Assts.-Avg.	Stls.-Avg.
Illinois	6	21-3.5	15-2.5	1-0.2	5-0.8
Indiana	3	11-3.7	12-4.0	0-0.0	0-0.0
Iowa	5	18-3.6	18-3.6	1-0.2	2-0.4
Michigan	5	21-4.2	13-2.6	1-0.2	0-0.0
Michigan State	5	8-1.6	7-1.4	0-0.0	1-0.2
Minnesota	4	2-0.5	8-2.0	2-0.5	2-0.5
Nebraska	2	4-2.0	3-1.5	1-0.5	1-0.5
Northwestern	3	18-6.0	9-3.0	1-0.3	4-1.3
Ohio State	4	9-2.3	7-1.8	2-0.5	1-0.3
Purdue	5	10-2.0	12-2.4	0-0.0	1-0.2
Wisconsin	3	4-1.3	8-2.7	0-0.0	1-0.3





#44 Tori Waldner

Fr. * F/C * 6-5 * Milton, Ga./Milton

2011-12 Season Notes:

- ♦ Equaled her career high with six points via a 3-for-5 shooting day with two blocks in the win at Minnesota (2/5).
- ♦ Had a solid all-around performance with two points, five rebounds and a career-high four assists in the win over Indiana (2/2).
- ♦ Was 2-for-3 from the field and 2-for-2 from the free throw line en route to tying her career high with six points at Michigan State (1/30).
- ♦ Contributed five points and four rebounds off of the bench at Illinois (1/19).
- ♦ Tied her career high with six points and two assists at Wisconsin (1/2).
- ♦ Snared a career-best 10 rebounds to go along with five points, two assists and a pair of blocks in the win over Wagner (12/18).
- ♦ Pulled in nine rebounds and made both of her shots from the field en route to four points in the win over UMES (12/11).
- ♦ Had five rebounds versus Virginia Tech (12/6).
- ♦ Accounted for five points, three rebounds, an assist and a blocked shot at #19/25 Texas Tech (12/3).
- ♦ Was 3-for-4 from the field and finished with a career-high six points with two rebounds and two blocked shots in the win over #14/13 North Carolina (11/30).
- ♦ Scored her first collegiate points on a 15-footer in the first half en route to five points and a blocked shot in the Nugget Classic win over Iowa State (11/25).
- ♦ Saw her first action of the season at Delaware (11/17) and pulled in a pair of rebounds in eight minutes on the court.
- ♦ Had three points and a rebound in four minutes of action in the exhibition win over Bloomsburg (11/5).

CAREER HIGHS

Points	6 (4x)
..... last at	Minnesota (2/5/12)
Rebs.	10 vs. Wagner (12/18/11)
Assists	4 vs. Indiana (2/2/12)
Steals	2 at Nevada (11/26/11)
Blocks	3 vs. Wagner (12/18/11)
Minutes	21 vs. UMES (12/11/11)
FGM	3 (3x) last at Minnesota (2/5/12)
FGA	5 at Minnesota (2/5/12)
..... last at	Texas Tech (12/3/11)
FG%	1.000 (3x)
..... last at	Northwestern (1-1) (2/12/12)
3FGM	n/a
3FGA	n/a
3PT %	n/a
FTM	3 vs. Wagner (12/18/11)
FTA	4 vs. Wagner (12/18/11)
FT %	1.000 (2-2) vs. Indiana (2/2/12)
.....	1.000 (2-2) at Michigan St. (1/29/12)
Career Double-Doubles	n/a

GAME-BY-GAME

	P	R	B
WASH. STATE	DNP		
MID. TENN.	DNP		
at Delaware	0	2	0
at South Carolina	0	0	0
vs. Iowa State	5	1	1
at Nevada	0	3	0
NORTH CAROLINA	6	2	2
at Texas Tech	5	3	1
VIRGINIA TECH	2	5	0
UMES	4	9	2
WAGNER	5	10	3
at Bucknell	2	3	1
NEBRASKA	0	0	0
at Wisconsin	6	2	0
MICHIGAN ST.	0	1	0
MICHIGAN	0	0	0
at Nebraska	0	0	0
at Illinois	5	4	0
IOWA	1	0	0
at Michigan	1	1	0
at Michigan State	6	2	2
INDIANA	2	5	4
at Minnesota	6	1	2
WISCONSIN	0	4	0
at Northwestern	2	0	1
at Purdue			
OHIO STATE			
MINNESOTA			

Waldner vs. the Big Ten

Team	G	Pts.-Avg.	Rebs.-Avg.	Assts.-Avg.	Stls.-Avg.
Illinois	1	5-5.0	4-4.0	0-0.0	0-0.0
Indiana	1	2-2.0	5-5.0	4-4.0	4-4.0 (B)
Iowa	1	1-1.0	0-0.0	0-0.0	1-1.0
Michigan	2	1-0.5	1-0.5	0-0.0	0-0.0
Michigan State	2	6-3.0	3-1.5	1-0.5	2-1.0
Minnesota	1	6-6.0	1-1.0	0-0.0	2-2.0 (B)
Nebraska	2	0-0.0	0-0.0	0-0.0	2-1.0
Northwestern	1	2-2.0	0-0.0	0-0.0	1-1.0 (B)
Ohio State	-	-	-	-	-
Purdue	-	-	-	-	-
Wisconsin	2	6-3.0	6-3.0	2-1.0	1-0.5

(B) - indicates blocks





#54 Nikki Greene

Jr. * C * 6-4 * Diboll, Texas/Diboll

2011-12 Highlights:

- ♦ Sixth on Penn State's career blocks list with 165 rejections.
- ♦ 17th on Penn State's career rebounding list (666).

- ♦ Became the 27th member of the Lady Lions' 500-rebound club with seven caroms against Iowa State (11/25).

2011-12 Season Notes:

- ♦ Accounted for 10 points, six rebounds and a pair of blocks in the win at Northwestern (2/12).
- ♦ Recorded six points, nine rebounds and a season-best four blocks in the win at Minnesota (2/5).
- ♦ Notched a season-high 17 points via a 7-for-12 effort from the field to go along with six rebounds and two blocks in the win over Indiana (2/2).
- ♦ Posted her first double-double of the season with 13 points and 11 rebounds at Michigan (1/26). Was a perfect 4-for-4 from the field and 5-for-5 from the free throw line against the Wolverines.
- ♦ Snagged 13 rebounds to go with five points versus Iowa (1/22).
- ♦ Turned in another solid performance with 10 points, eight rebound and three blocked shots at Illinois (1/19).
- ♦ Surpassed the 600-rebound mark for her career with the effort against the Illini.
- ♦ Scored all 12 of her points in the second half to help the Lady Lions rally for the win at #15/23 Nebraska (1/15).
- ♦ Had a near double-double with nine points, nine rebounds, three steals and a career-best three assists against Michigan (1/12).
- ♦ Snared 11 rebounds with five points and three steals against Michigan State (1/7).
- ♦ Registered 14 points, seven rebounds and two blocks at Wisconsin (1/2).
- ♦ Pulled in a season-best 15 rebounds to go along with nine points, a career-high four steals and two blocks in the Big Ten opener versus Nebraska (12/30).
- ♦ Just missed out on a double-double with 11 points and nine rebounds at Bucknell (12/21).
- ♦ Was a perfect 6-for-6 from the field on the way to 13 points, four rebounds and three blocks in the win over UMES (12/11).
- ♦ Tallied 14 points on 6-of-8 shooting with five rebounds, a block and three steals in the win over Virginia Tech (12/6).
- ♦ Playing in her home state of Texas for the first time, tallied 11 points, eight rebounds and a block at #19/25 Texas Tech (12/3).
- ♦ Accounted for 13 points, six rebounds and three blocked shots in the win over #14/13 North Carolina (11/30).
- ♦ Chipped in 11 points and seven rebounds in 16 minutes of action at Nevada (11/26).
- ♦ Narrowly missed a double-double with nine points, 10 rebounds and a blocked shot in the Lady Lion Classic Championship game win over Middle Tennessee (11/13).
- ♦ Snared a team-best 12 rebounds to go along with three points, two blocks and three steals against Washington State (11/11).

CAREER HIGHS

Points.....	24 vs. Utah (11/25/10)
Rebs.....	20 vs. Indiana (1/23/11)
Assists.....	3 vs. Michigan (1/12/12)
Steals...4 (3x) last vs. Nebraska (12/30/11)	
Blocks.....	7 vs. Purdue (1/28/10)
Minutes.....	32 vs. Purdue (1/28/10)
FGM.....	9 vs. Utah (11/25/10)
.....	9 at Dayton (11/12/10)
FGA.....	17 at Dayton (11/12/10)
FG%.....	1.000 (3x)
.....	last at Michigan (4-4) (1/26/12)
3FGM.....	n/a
3FGA.....	n/a
3PT%.....	n/a
FTM.....	8 vs. Pittsburgh (12/12/09)
FTA.....	13 vs. Monmouth (12/9/09)
FT%.....	1.000 (13x)
.....	last at Northwestern (4-4) (2/12/12)
Career Double-Doubles.....	8

GAME-BY-GAME

	P	R	B
WASH. STATE	3	12	2
MID. TENN.	9	10	1
at Delaware	6	4	0
at South Carolina	5	4	1
vs. Iowa State	7	7	1
at Nevada	11	7	0
NORTH CAROLINA	13	6	3
at Texas Tech	11	8	1
VIRGINIA TECH	14	5	1
UMES	13	4	3
WAGNER	9	8	3
at Bucknell	11	9	0
NEBRASKA	9	15	2
at Wisconsin	14	7	2
MICHIGAN ST.	5	11	0
MICHIGAN	9	9	1
at Nebraska	12	8	1
at Illinois	10	8	3
IOWA	5	13	0
at Michigan	13	11	1
at Michigan State	10	5	0
INDIANA	17	6	2
at Minnesota	6	9	4
WISCONSIN	7	10	0
at Northwestern	10	6	2
at Purdue			
OHIO STATE			
MINNESOTA			

Greene vs. the Big Ten

Team	G	Pts.-Avg.	Rebs.-Avg.	Assts.-Avg.	Blks.-Avg.
Illinois	6	60-10.0	47-7.8	0-0.0	15-2.5
Indiana	5	41-8.2	50-10.0	1-0.2	14-2.8
Iowa	6	38-6.3	48-8.0	1-0.2	12-2.0
Michigan	5	44-8.8	39-7.9	5-1.0	7-1.4
Michigan State	5	33-6.6	37-7.0	0-0.0	1-0.2
Minnesota	5	26-5.2	27-5.4	1-0.2	6-1.2
Nebraska	2	21-10.5	23-11.5	0-0.0	3-1.5
Northwestern	4	24-6.0	24-6.0	3-0.8	6-1.5
Ohio State	4	40-10.0	30-7.5	2-0.5	8-2.0
Purdue	5	34-6.8	41-8.2	3-0.6	14-2.8
Wisconsin	5	57-11.4	37-7.4	4-0.8	9-1.8



#12/14 Penn State 101, Bloomsburg 81 Exhibition Game * Nov. 5, 2011 * University Park, Pa.

Bloomsburg 81

#	Player	Total		3-Ptr		Rebounds			PF	TP	A	TO	Blk	Stl	Min
		FG-FGA	FG-FGA	FT-FTA	Off	Def	Tot								
03	GALLAGHER, Kelsey	* 8-15	4-5	2-2	1	3	4	1	22	1	4	1	1	25	
20	FLANAGAN, Alyssa	* 0-2	0-1	2-4	1	3	4	2	2	6	4	2	1	28	
22	OXENRIDER, Kayla	* 4-11	1-3	5-6	0	3	3	2	14	2	7	1	2	33	
31	ELLIS, Lauren	* 1-2	0-0	0-0	2	7	9	4	2	3	0	0	0	32	
34	WIELER, Dana	* 5-10	3-5	3-4	1	3	4	5	16	0	4	0	0	23	
05	DUDECK, Brianna	* 0-3	0-0	0-0	1	0	1	0	0	0	1	0	0	6	
10	NYCE, Courtney	* 0-3	0-2	0-0	0	1	1	2	0	0	2	0	0	5	
15	NOACK, Catherine	* 6-8	5-6	2-2	2	2	4	0	19	1	2	0	0	26	
30	SIMMONS, Maria	* 2-4	0-1	2-2	1	3	4	1	6	1	2	0	0	11	
32	BORSKI, Maggie	* 0-0	0-0	0-0	0	0	0	0	1	0	0	0	0	11	
	Team				1	0	1								
	Totals	26-58	13-23	16-20	10	25	35	17	81	15	26	4	4	200	
	FG % 1st Half: 11-26	42.3%	2nd half: 15-32	46.9%	Game: 26-58	44.8%								Deadball Rebounds 3	
	3FG % 1st Half: 7-10	70.0%	2nd half: 6-13	46.2%	Game: 13-23	56.5%									
	FT % 1st Half: 6-9	66.7%	2nd half: 10-11	90.9%	Game: 16-20	80.0%									

Penn State 101

#	Player	Total		3-Ptr		Rebounds			PF	TP	A	TO	Blk	Stl	Min
		FG-FGA	FG-FGA	FT-FTA	Off	Def	Tot								
12	Gray, Zhaque	* 4-12	1-4	0-0	0	1	1	4	9	0	1	0	2	30	
20	Bentley, Alex	* 7-12	0-2	2-2	2	6	8	2	16	9	2	0	7	30	
24	Nickson, Mia	* 5-9	0-0	4-4	3	1	4	3	14	0	0	1	1	22	
33	Lucas, Maggie	* 10-15	7-8	8-9	0	3	3	2	35	1	1	0	1	35	
54	Greene, Nikki	* 6-8	0-0	0-2	4	3	7	3	12	0	2	0	0	16	
05	East, Talia	* 2-3	0-0	0-0	2	3	5	2	4	0	1	0	2	13	
23	Edwards, Ariel	* 1-10	0-1	2-3	3	3	6	3	4	0	2	0	1	30	
25	Studevent, Gizelle	* 2-8	0-1	0-0	1	1	2	1	4	0	2	0	0	20	
44	Waldner, Tori	* 1-1	0-0	1-1	0	1	1	0	3	0	0	0	0	4	
	Team				2	1	3			1					
	Totals	38-78	8-16	17-21	17	23	40	20	101	10	12	1	14	200	
	FG % 1st Half: 18-41	43.9%	2nd half: 20-37	54.1%	Game: 38-78	48.7%								Deadball Rebounds 2	
	3FG % 1st Half: 4-11	36.4%	2nd half: 4-5	80.0%	Game: 8-16	50.0%									
	FT % 1st Half: 7-9	77.8%	2nd half: 10-12	83.3%	Game: 17-21	81.0%									

Officials: Kevin Pethel, Kathy Ridilla, Shannon Feck
Technical fouls: Bloomsburg-None. Penn State-None.
Attendance: 7742

Score by periods	1st	2nd	Total
Bloomsburg	35	46	81
Penn State	47	54	101

Last FG - BLOOM 2nd-01:25, PSU1112 2nd-01:08.
Largest lead - BLOOM by 5 1st-18:42, PSU1112 by 20 2nd-11:10.

Score tied - 4 times.
Lead changed - 3 times.

Notable

- Sophomore guard **Maggie Lucas** led the Lady Lions' offensive outburst with 35 points, including a 7-for-8 effort from three-point range.
- Alex Bentley** had an all-around performance with 16 points, eight rebounds, nine assists and seven steals.
- Junior forward **Mia Nickson** also reached double figures with 14 points and four rebounds.

#12/14 Penn State 65, Middle Tennessee State 49 Game #2 * Nov. 13, 2011 * University Park, Pa.

Middle Tennessee 49 - 1-1

#	Player	Total		3-Ptr		Rebounds			PF	TP	A	TO	Blk	Stl	Min
		FG-FGA	FG-FGA	FT-FTA	Off	Def	Tot								
01	Brinkley, Janay	* 0-8	0-3	0-0	1	3	4	1	0	3	0	0	2	24	
13	Elie, Ioelyn	* 5-10	1-4	2-2	3	7	10	5	13	0	1	0	3	37	
21	Rowe, Ebony	* 4-12	0-0	4-6	5	8	13	1	12	2	3	1	0	40	
24	Jones, Kortni	* 4-14	3-10	2-2	0	4	4	0	13	3	4	0	0	40	
42	Stewart, KeKe	* 2-7	2-6	1-2	0	3	3	4	7	2	2	3	0	28	
05	Cason, Shanice	* 0-3	0-3	2-2	1	1	2	3	2	1	5	0	1	19	
11	Ajanaku, Jarmila	* 1-2	0-1	0-0	1	0	1	1	2	0	1	0	0	5	
23	March, Lauren	* 0-0	0-0	0-0	0	0	0	0	0	0	0	0	0	2	
52	Leonard, Laken	* 0-0	0-0	0-0	0	0	0	2	0	1	0	0	0	5	
	Team				1	2	3			2					
	Totals	16-56	6-27	11-14	12	28	40	17	49	12	18	4	6	200	
	FG % 1st Half: 10-30	33.3%	2nd half: 6-26	23.1%	Game: 16-56	28.6%								Deadball Rebounds 2	
	3FG % 1st Half: 3-17	17.6%	2nd half: 3-10	30.0%	Game: 6-27	22.2%									
	FT % 1st Half: 9-10	90.0%	2nd half: 2-4	50.0%	Game: 11-14	78.6%									

Penn State 65 - 2-0

#	Player	Total		3-Ptr		Rebounds			PF	TP	A	TO	Blk	Stl	Min
		FG-FGA	FG-FGA	FT-FTA	Off	Def	Tot								
12	Gray, Zhaque	* 6-13	2-7	1-1	2	4	6	0	15	2	3	0	0	29	
20	Bentley, Alex	* 2-10	0-3	4-4	1	1	2	2	3	4	3	0	3	35	
24	Nickson, Mia	* 1-6	0-0	1-2	5	5	10	2	3	0	0	0	1	30	
33	Lucas, Maggie	* 4-12	3-9	3-4	1	1	2	2	14	5	3	0	2	35	
54	Greene, Nikki	* 4-9	0-0	1-3	5	5	10	4	9	0	2	1	1	19	
05	East, Talia	* 1-4	0-0	0-1	2	4	6	3	2	0	0	1	1	19	
23	Edwards, Ariel	* 4-10	0-2	2-3	0	1	1	1	10	1	1	0	2	22	
25	Studevent, Gizelle	* 2-5	0-0	0-0	0	3	3	0	4	1	0	0	0	11	
	Team				5	5	10								
	Totals	24-69	5-21	12-18	21	29	50	14	65	13	12	2	10	200	
	FG % 1st Half: 9-33	27.3%	2nd half: 15-36	41.7%	Game: 24-69	34.8%								Deadball Rebounds 2	
	3FG % 1st Half: 0-10	0.0%	2nd half: 5-11	45.5%	Game: 5-21	23.8%									
	FT % 1st Half: 8-11	72.7%	2nd half: 4-7	57.1%	Game: 12-18	66.7%									

Officials: Mark Zentz, Jennifer Rezac, Kathy Ridilla
Technical fouls: Middle Tennessee-None. Penn State-None.
Attendance: 3238

Score by periods	1st	2nd	Total
Middle Tennessee	32	17	49
Penn State	26	39	65

Last FG - MT 2nd-08:29, PSU 2nd-00:29.
Largest lead - MT by 10 1st-16:57, PSU by 16 2nd-00:29.

Score tied - 3 times.
Lead changed - 3 times.

Notable

- The Lady Lions used a 30-6 run, including a 19-0 spurt in the final seven minutes to erase a 10-point second-half deficit.
- The Lady Lions win their 27th regular-season tournament title and third under head coach **Coquese Washington**.
- Junior guard **Alex Bentley** surpassed the 900-point mark for her career with eight points.

#12/14 Penn State 72, Washington 60 Game #1 * Nov. 11, 2011 * University Park, Pa.

Washington State 60 - 0-1

#	Player	Total		3-Ptr		Rebounds			PF	TP	A	TO	Blk	Stl	Min
		FG-FGA	FG-FGA	FT-FTA	Off	Def	Tot								
01	Cook, April	* 1-5	0-1	0-0	0	3	3	3	2	1	1	1	1	18	
03	Adzasu, Rosetta	* 2-6	0-0	0-0	1	2	3	4	5	4	1	1	1	22	
11	Perkins, Jazmine	* 4-17	1-5	0-1	4	9	13	2	9	2	1	0	4	28	
21	Tarnowski, Rosie	* 3-8	1-4	3-3	1	2	3	3	10	0	0	0	1	18	
33	Noyes, Carly	* 3-6	0-0	0-0	3	1	4	4	6	3	2	0	0	27	
02	Amojo, Ireti	* 3-15	2-7	1-2	0	1	1	1	9	1	2	0	0	25	
10	Presley, Tia	* 1-5	0-2	0-0	0	0	0	1	2	4	2	0	0	14	
22	Romberg, Sage	* 5-8	2-2	0-0	2	5	7	4	12	0	1	0	1	15	
23	Dheensaw, Shalie	* 0-1	0-0	0-0	0	2	2	0	0	0	0	0	0	5	
24	Thomas, Brandi	* 1-4	0-2	0-0	3	2	5	1	2	0	2	0	0	13	
42	Potter, Hana	* 2-7	0-0	0-1	3	1	4	4	4	4	2	0	1	15	
	Team				2	1	3								
	Totals	25-82	6-23	4-7	19	29	48	26	60	16	17	2	9	200	
	FG % 1st Half: 17-39	43.6%	2nd half: 8-43	18.6%	Game: 25-82	30.5%								Deadball Rebounds 1	
	3FG % 1st Half: 1-8	12.5%	2nd half: 5-15	33.3%	Game: 6-23	26.1%									
	FT % 1st Half: 3-4	75.0%	2nd half: 1-3	33.3%	Game: 4-7	57.1%									

Penn State 72 - 1-0

#	Player	Total		3-Ptr		Rebounds			PF	TP	A	TO	Blk	Stl	Min
		FG-FGA	FG-FGA	FT-FTA	Off	Def	Tot								
12	Gray, Zhaque	* 3-11	1-4	0-1	0	4	4	4	7	1	2	0	1	28	
20	Bentley, Alex	* 7-13	2-2	6-6	0	4	4	3	22	4	8	0	2	36	
24	Nickson, Mia	* 1-7	0-0	4-7	2	5	7	4	6	0	2	0	1	32	
33	Lucas, Maggie	* 4-10	3-7	11-13	2	7	9	1	22	2	3	1	0	38	
54	Greene, Nikki	* 0-5	0-0	3-4	3	9	12	4	3	1	4	2	3	22	
05	East, Talia	* 3-3	0-0	0-0	4	4	8	1	6	0	2	2	0	19	
23	Edwards, Ariel	* 1-5	0-1	2-4	0	2	2	2	4	1	2	0	1	19	
25	Studevent, Gizelle	* 1-2	0-0	0-0	1	0	1	0	2	0	1	0	0	6	
	Team				0	5	5								
	Totals	20-56	6-14	26-35	12	40	52	19	72	9	24	5	8	200	
	FG % 1st Half: 10-24	41.7%	2nd half: 10-32	31.3%	Game: 20-56	35.7%								Deadball Rebounds 4	
	3FG % 1st Half: 3-6	50.0%	2nd half: 3-8	37.5%	Game: 6-14	42.9%									
	FT % 1st Half: 12-16	75.0%	2nd half: 14-19	73.7%	Game: 26-35	74.3%									

Officials: Dennis DeMayo, Kevin Pethell, Marissa Whaley
Technical fouls: Washington State-None. Penn State-None.
Attendance: 3807

Score by

#11/12 Penn State 55, South Carolina 50

Game #4 * Nov. 20, 2011 * Columbia, S.C.

Penn State 55 - 3-1

#	Player	Total			3-Ptr			Rebounds			PF	TP	A	TO	Blk	Stl	Min
		FG	FGA	FT	FTA	Off	Def	Off	Def	Total							
23	Edwards, Ariel	f	5-7	0-1	0-0	1	6	7	3	10	1	4	0	1	31		
54	Greene, Nikki	c	2-4	0-0	1-2	1	3	4	4	5	1	3	1	0	19		
12	Gray, Zhaque	g	1-5	0-1	4-4	0	4	4	2	6	2	1	1	1	38		
20	Bentley, Alex	g	1-4	0-0	4-4	0	2	2	2	6	3	7	0	1	32		
33	Lucas, Maggie	g	7-13	0-4	4-4	0	2	2	2	18	2	2	0	1	38		
05	East, Talia	g	3-6	0-0	0-0	1	14	15	2	6	0	3	7	1	29		
25	Studevent, Gizelle	g	0-0	0-0	0-0	0	1	1	0	0	1	2	0	1	5		
40	Wolfe, Marisa	g	2-3	0-0	0-0	0	0	0	1	4	0	0	0	0	7		
44	Waldner, Tori	g	0-0	0-0	0-0	0	0	0	0	0	0	1	0	0	1		
Team						2	2	4									
Totals			21-42	0-6	13-14	5	34	39	16	55	10	23	9	6	200		

FG % 1st Half: 11-22 50.0% 2nd half: 10-20 50.0% Game: 21-42 50.0% Deadball Rebounds: 0
 3FG % 1st Half: 0-2 0.0% 2nd half: 0-4 0.0% Game: 0-6 0.0%
 FT % 1st Half: 4-4 100.0% 2nd half: 9-10 90.0% Game: 13-14 92.9%

South Carolina 50 - 3-1

#	Player	Total			3-Ptr			Rebounds			PF	TP	A	TO	Blk	Stl	Min
		FG	FGA	FT	FTA	Off	Def	Off	Def	Total							
12	STEPHENS, Charenee	f	1-3	0-0	2-3	5	3	8	0	4	0	2	0	1	19		
03	WALKER, Ieasia	g	6-20	3-9	0-0	1	3	4	1	15	1	1	0	5	38		
05	GRANT, Marakeshia	g	3-12	1-8	0-0	0	0	0	3	7	2	0	0	1	33		
11	SUTTON, LaKeisha	g	2-17	1-4	2-2	2	2	0	1	7	2	0	0	0	30		
22	NEWTON, Courtney	g	0-1	0-1	0-0	0	0	0	1	0	0	1	0	0	10		
01	WILSON, Ebony	g	0-0	0-0	0-0	0	0	0	0	2	0	0	0	0	1		
20	WHITE, Sancheon	g	0-4	0-1	1-2	2	0	2	2	1	0	0	0	1	12		
21	BRUNER, Ashley	g	4-8	0-0	1-3	9	9	18	3	9	2	2	2	1	30		
23	ROY, Tina	g	2-7	1-6	0-0	0	0	0	0	5	0	0	0	0	7		
24	WELCH, Aleighsa	g	1-4	0-0	0-0	6	6	2	2	0	0	0	1	20			
Team						0	0	0									
Totals			19-76	6-29	6-10	25	15	40	15	50	8	10	3	10	200		

FG % 1st Half: 9-38 23.7% 2nd half: 10-38 26.3% Game: 19-76 25.0% Deadball Rebounds: 2,2
 3FG % 1st Half: 2-12 16.7% 2nd half: 4-17 23.5% Game: 6-29 20.7%
 FT % 1st Half: 2-3 66.7% 2nd half: 4-7 57.1% Game: 6-10 60.0%

Officials: Beverly Roberts, Eric Brewton, Felicia Grinter
 Technical fouls: Penn State-None, South Carolina-None.
 Attendance: 2391

Score by periods	1st	2nd	Total
Penn State	26	29	55
South Carolina	22	28	50

Points	In	Off	2nd	Fast	Bench
PSU	26	8	3	4	10
SC	22	17	16	2	17

Last FG - PSU 2nd-00:23, SC 2nd-05:47.
 Largest lead - PSU by 6 1st-00:50, SC by 8 2nd-06:40.

Score tied - 4 times.
 Lead changed - 14 times.

Notable

- The Lady Lions used a 13-0 run, including the final six tallies coming from **Maggie Lucas**, over the final 5:22 to earn the come-from-behind win.
- Talia East** rejected a career-high seven shots, which ties her for the third-highest single-game total in school history.
- PSU was held without a three-point field goal for the first time since Jan. 7, 2007 (vs. Michigan).

#17/16 Penn State 103, Nevada 65

Game #6 * Nov. 26, 2011 * Reno, Nev.

Penn State 103 - 5-1

#	Player	Total			3-Ptr			Rebounds			PF	TP	A	TO	Blk	Stl	Min
		FG	FGA	FT	FTA	Off	Def	Off	Def	Total							
12	Gray, Zhaque	*	9-15	1-4	2-3	3	1	4	2	21	3	1	0	2	35		
20	Bentley, Alex	*	11-15	1-2	0-0	0	0	0	2	23	6	1	0	5	29		
24	Nickson, Mia	*	1-3	0-0	0-0	0	0	0	2	6	0	0	1	0	7		
33	Lucas, Maggie	*	9-16	2-4	6-7	1	6	7	3	26	5	4	1	0	35		
54	Greene, Nikki	*	4-9	0-0	3-3	3	4	7	3	11	0	1	0	0	16		
05	East, Talia	*	4-6	0-0	0-4	3	3	1	8	0	1	0	1	14			
23	Edwards, Ariel	*	1-3	0-0	0-0	0	4	4	1	2	1	2	0	2	22		
25	Studevent, Gizelle	*	3-4	0-0	0-0	1	2	3	0	6	3	0	0	0	22		
40	Wolfe, Marisa	*	1-2	0-0	2-2	0	2	2	3	4	1	2	0	0	8		
44	Waldner, Tori	*	0-2	0-0	0-0	1	2	3	3	0	1	2	0	2	12		
Team						1	4	5									
Totals			43-75	4-10	13-19	14	28	42	18	103	20	14	2	12	200		

FG % 1st Half: 21-40 52.5% 2nd half: 22-35 62.9% Game: 43-75 57.3% Deadball Rebounds: 4,1
 3FG % 1st Half: 3-7 42.9% 2nd half: 1-3 33.3% Game: 4-10 40.0%
 FT % 1st Half: 4-7 57.1% 2nd half: 9-12 75.0% Game: 13-19 68.4%

Nevada 65 - 2-3

#	Player	Total			3-Ptr			Rebounds			PF	TP	A	TO	Blk	Stl	Min
		FG	FGA	FT	FTA	Off	Def	Off	Def	Total							
03	Sharp, Danika	*	5-13	2-3	2-2	1	1	2	2	14	1	3	0	0	28		
11	Kevorkian, Kate	*	3-10	3-7	5-6	0	2	2	1	14	4	2	0	1	30		
23	Johnson, Amanda	*	3-14	0-5	2-2	0	5	5	3	8	4	5	0	1	39		
32	Wideman, Arielle	*	2-7	1-2	0-0	2	2	2	2	5	2	7	0	0	28		
34	Williams, Kayla	*	5-9	0-1	4-4	1	4	5	14	0	3	3	1	20			
05	Brennan, Chanelle	*	0-0	0-0	0-0	2	1	3	1	0	0	2	0	0	11		
12	Lois, Faith	*	0-0	0-0	0-0	0	0	0	0	0	0	1	0	0	3		
14	Johnson, Aja	*	1-2	0-0	0-0	2	3	5	0	2	0	1	0	0	8		
24	Burns, Emily	*	0-2	0-0	0-1	0	1	1	1	0	0	0	0	0	4		
25	Gough, Christina	*	2-4	2-4	0-0	0	0	0	0	6	0	0	0	0	6		
44	Smith, Amber	*	0-1	0-1	0-0	0	1	1	0	0	0	1	0	1	6		
55	Mungedi, Mimi	*	1-2	0-0	0-0	2	2	2	2	0	0	0	0	0	17		
Team						4	1	5									
Totals			22-64	8-23	13-15	14	19	33	17	65	11	25	3	4	200		

FG % 1st Half: 14-34 41.2% 2nd half: 8-30 26.7% Game: 22-64 34.4% Deadball Rebounds: 1,1
 3FG % 1st Half: 3-9 33.3% 2nd half: 5-14 35.7% Game: 8-23 34.8%
 FT % 1st Half: 3-5 60.0% 2nd half: 10-10 100.0% Game: 13-15 86.7%

Officials: Kyle Bacon, Shelley Nakason, Rick Morris
 Technical fouls: Penn State-None, Nevada-None.
 Attendance: 759
 John Ascuaga's Nugget Classic - Championship

Score by periods	1st	2nd	Total
Penn State	49	54	103
Nevada	34	31	65

Last FG - PSU 2nd-00:05, NEVADA 2nd-00:02.
 Largest lead - PSU by 42 2nd-07:06, NEVADA None.

Score tied - 1 time.
 Lead changed - 0 times.

Notable

- The Lady Lions won their 28th regular-season tournament title with the win in the Nugget Classic title game and the second this season (Lady Lion Classic).
- Alex Bentley** was selected as the Tournament MVP and **Maggie Lucas** was named to the All-Tournament team.
- The Lady Lions had three 20-point scorers for the first time since a win at Dayton on Nov. 12, 2010.

#17/16 Penn State 66, Iowa State 59

Game #5 * Nov. 25, 2011 * Reno, Nev.

Iowa State 59 - 3-1

#	Player	Total			3-Ptr			Rebounds			PF	TP	A	TO	Blk	Stl	Min
		FG	FGA	FT	FTA	Off	Def	Off	Def	Total							
04	Moody, Nikki	*	1-11	1-7	4-6	1	3	4	0	7	1	3	0	0	33		
05	Christofferson, H.	*	1-5	0-4	4-5	3	2	5	3	6	0	3	2	0	23		
10	Mansfield, Lauren	*	2-6	1-3	0-0	0	4	4	3	5	1	2	0	1	34		
12	Schroll, Jessica	*	3-7	0-1	1-2	1	2	3	3	7	2	1	1	1	29		
33	Poppens, Chelsea	*	3-8	0-0	5-13	6	11	17	4	11	1	3	1	1	16		
03	Harris, Kelsey	*	0-0	0-0	1-2	0	0	0	1	1	1	1	0	0	5		
21	Mays, Kileah	*	2-4	0-0	1-2	1	3	4	2	5	0	0	1	0	12		
22	Williamson, Brynn	*	5-10	4-9	1-2	0	2	2	1	15	0	0	1	1	29		
23	Cole, Chassidy	*	0-1	0-1	2-3	0	0	0	1	2	1	1	0	0	12		
32	Ellis, Fallon	*	0-1	0-1	0-0	0	1	1	0	0	0	0	0	0	4		
42	Zimmerman, Amanda	*	0-0	0-0	0-0	0	1	1	0	0	0	1	0	0	3		
Team						1	2	3									
Totals			17-53	6-26	19-35	13	31	44	18	59	7	16	6	4	200		

FG % 1st Half: 7-25 28.0% 2nd half: 10-28 35.7% Game: 17-53 32.1% Deadball Rebounds: 8
 3FG % 1st Half: 2-10 20.0% 2nd half: 4-16 25.0% Game: 6-28 21.4%
 FT % 1st Half: 12-24 50.0% 2nd half: 7-11 63.6% Game: 19-35 54.3%

Penn State 66 - 4-1

#	Player	Total			3-Ptr			Rebounds			PF	TP	A	TO	Blk	Stl	Min
		FG	FGA	FT	FTA	Off	Def	Off	Def	Total							
12	Gray, Zhaque	*	5-7	2-2	2-2	0	3	3	4	14	2	0	0	1	30		
20	Bentley, Alex	*	5-13	2-5	1-2	0	3	3	4	13	3	0	0	4	31		
24	Nickson, Mia	*	2-8	0-0	1-4	4	9	13	4	5	2	1	0	0	26		
33	Lucas, Maggie	*	5-15	1-5	7-10	2	4	6	4	18	1	4	0	2	35		
54	Greene, Nikki	*	2-8	0-0	3-3	3	4	7	3	7	0	0	1	0	15		
05	East, Talia	*	0-1	0-0	0-0	1	2	3	2	0	2	0	0	0	7		
23	Edwards, Ariel	*	0-2	0-1	0-1	0	1	1	4	0	0	1	0	0	18		
25	Studevent, Gizelle	*	0-2	0-0	0-0	0	0	0	0	2	0	0	0	0	12		
40	Wolfe, Marisa	*	2-5	0-1	0-2	2	2	2	2	4	1	0	2	18			
44	Waldner, Tori	*	2-2	0-0	1-2	0	1	1	3	5	0	1	1	0	8		
Team						3	4	7									

#19/25 Texas Tech 70, #16/15 Penn State 66

Game #8 * Dec. 3, 2011 * Lubbock, Texas

Penn State 66 • 6-2

#	Player	Total		3-Ptr		Rebounds		PF	TP	A	TO	Bk	Stl	Min	
		FG-FGA	FT-FTA	FG-FGA	FT-FTA	Off	Def								Tot
23	Edwards, Ariel	f	1-5	0-0	1-2	3	2	5	2	3	2	1	1	3	29
54	Greene, Nikki	f	2-4	0-0	7-8	3	5	8	4	11	0	2	1	0	20
12	Gray, Zhaque	g	3-8	0-2	2-2	0	2	2	1	8	3	2	0	0	33
20	Bentley, Alex	g	6-15	1-2	5-6	0	2	2	3	18	3	2	0	1	38
33	Lucas, Maggie	g	5-13	1-5	4-4	0	1	1	1	15	2	3	0	3	33
05	East, Talia	g	3-5	0-0	0-2	2	6	8	4	6	0	2	1	2	20
25	Studevent, Gizelle	g	0-1	0-0	0-0	0	0	0	1	0	0	0	0	1	8
40	Wolfe, Marisa	g	0-2	0-0	0-0	2	2	4	3	0	0	0	0	0	7
44	Waldner, Tori	g	2-5	0-0	1-2	1	2	3	4	5	1	1	1	0	12
Team						2	1	3							
Totals			22-58	2-9	20-26	13	23	36	23	66	11	13	4	10	200

FG % 1st Half: 14-26 53.8% 2nd half: 8-32 25.0% Game: 22-58 37.9%
 3FG % 1st Half: 0-2 0.0% 2nd half: 2-7 28.6% Game: 2-9 22.2%
 FT % 1st Half: 8-12 66.7% 2nd half: 12-14 85.7% Game: 20-26 76.9%

TTU 70 • 7-0

#	Player	Total		3-Ptr		Rebounds		PF	TP	A	TO	Bk	Stl	Min	
		FG-FGA	FT-FTA	FG-FGA	FT-FTA	Off	Def								Tot
20	MALLARD, KIERRA	f	6-18	2-4	4-4	9	6	15	4	18	3	7	1	3	31
41	BAKER, KELSI	f	1-3	0-1	0-2	2	3	5	3	2	1	1	1	0	20
05	HYDE, CHRISTINE	g	3-9	0-3	1-3	1	5	6	3	7	2	2	0	1	30
15	MORRIS, CASEY	g	4-15	1-2	4-10	1	2	1	3	1	13	2	1	0	27
23	SMALLS, MONIQUE	g	3-7	1-2	8-11	2	6	8	2	15	7	0	0	2	38
00	BROWN, CHYNNIA	g	1-7	0-3	0-0	0	0	0	2	2	0	3	0	1	11
01	BARNCASTLE, JORDAN	g	2-3	2-3	0-0	0	2	2	1	6	1	0	0	0	12
12	BATTLE, AMBER	g	0-0	0-0	0-0	0	0	0	0	0	0	0	0	0	2
24	BOKENKAMP, MARY	g	0-0	0-0	0-0	0	0	0	0	0	0	0	0	0	2
33	NOBLES, SHAUNTAL	g	2-3	0-0	3-5	3	2	5	5	7	0	1	0	0	16
42	WALKER, EBONY	g	0-0	0-0	0-0	0	0	0	1	0	0	1	0	0	1
Team						3	1	4							
Totals			22-65	9-26	17-26	22	26	48	22	70	16	18	2	9	200

FG % 1st Half: 10-33 30.3% 2nd half: 12-32 37.5% Game: 22-65 33.8%
 3FG % 1st Half: 5-15 33.3% 2nd half: 4-11 36.4% Game: 9-26 34.6%
 FT % 1st Half: 9-15 60.0% 2nd half: 8-11 72.7% Game: 17-26 64.6%

Officials: Tina Napier, Felicia Grinter, Jesse Dickerson
 Technical fouls: Penn State-Edwards, Ariel. TTU-BAKER, KELSI.
 Attendance: 8923

Score by periods	1st	2nd	Total	Points	In	Off	2nd	Fast	Bench
Penn State	36	30	66	PSU	28	20	14	8	11
TTU	34	36	70	TTU	20	12	16	6	15

Score tied - 13 times.
 Lead changed - 17 times.

Score tied - 13 times.
 Lead changed - 17 times.

Notable

- The Lady Lions shot just 25% (8-32) in the second half as the Lady Raiders rallied.
- Jordan Barncastle hit a three-pointer as the shot clock expired with three seconds remaining on the game to seal the win for TTU.
- Penn State falls to 1-1 in Big 12/Big Ten Challenge games.

#17/18 Penn State 66, Virginia Tech 28

Game #9 * Dec. 6, 2011 * University Park, Pa.

Virginia Tech 28 • 2-6

#	Player	Total		3-Ptr		Rebounds		PF	TP	A	TO	Bk	Stl	Min	
		FG-FGA	FT-FTA	FG-FGA	FT-FTA	Off	Def								Tot
03	Aerial Wilson	*	4-14	1-2	1-2	1	1	2	3	10	4	6	0	0	38
13	Alyssa Feyn	*	1-5	1-4	0-2	3	4	7	1	3	0	6	2	1	35
21	Brittini Montgomery	*	0-2	0-0	0-0	0	2	2	4	0	0	2	0	0	13
31	Monet Teller	*	2-11	0-3	0-0	1	0	1	3	4	1	5	1	2	27
43	Latorri Hines-Allen	*	2-7	0-0	0-0	3	0	3	12	4	4	0	1	0	28
02	Kerry Sarver	*	0-0	0-0	0-0	0	0	0	0	0	0	0	0	0	2
20	Nia Evans	*	0-2	0-0	0-0	0	1	1	2	0	1	0	0	1	14
22	Porschia Hadley	*	1-6	0-0	0-0	1	3	4	1	2	0	1	2	1	25
23	Larryqua Hall	*	2-3	1-2	0-0	0	0	0	0	5	0	1	0	1	16
33	Kelsey Conyers	*	0-1	0-1	0-0	0	0	0	1	0	0	0	0	0	2
Team						1	1	2							
Totals			12-51	3-12	1-4	10	21	31	19	28	6	23	5	7	200

FG % 1st Half: 7-27 25.9% 2nd half: 5-24 20.8% Game: 12-51 23.5%
 3FG % 1st Half: 1-5 20.0% 2nd half: 2-7 28.6% Game: 3-12 25.0%
 FT % 1st Half: 0-0 0.0% 2nd half: 1-4 25.0% Game: 1-4 25.0%

Penn State 66 • 7-2

#	Player	Total		3-Ptr		Rebounds		PF	TP	A	TO	Bk	Stl	Min	
		FG-FGA	FT-FTA	FG-FGA	FT-FTA	Off	Def								Tot
12	Gray, Zhaque	*	1-4	0-1	4-4	1	4	5	3	6	2	3	0	2	28
20	Bentley, Alex	*	4-6	0-0	3-5	0	2	2	1	11	5	1	1	3	31
23	Edwards, Ariel	*	1-5	0-2	1-2	0	3	0	3	0	1	0	1	0	34
33	Lucas, Maggie	*	8-16	2-5	2-4	1	7	8	0	20	2	2	0	1	35
54	Greene, Nikki	*	6-8	0-0	2-8	1	4	5	2	14	1	2	1	3	21
05	East, Talia	*	3-5	0-0	0-2	0	3	1	6	1	6	1	1	1	12
25	Studevent, Gizelle	*	1-2	0-0	0-0	0	0	0	2	2	0	0	0	2	16
40	Wolfe, Marisa	*	1-1	0-0	0-0	1	2	3	0	2	1	2	0	0	12
44	Waldner, Tori	*	1-2	0-0	0-0	1	4	5	0	2	1	3	0	1	11
Team						4	1	5							
Totals			26-49	2-8	12-25	9	30	39	9	66	13	15	3	14	200

FG % 1st Half: 11-28 39.3% 2nd half: 15-21 71.4% Game: 26-49 53.1%
 3FG % 1st Half: 1-6 16.7% 2nd half: 1-2 50.0% Game: 2-8 25.0%
 FT % 1st Half: 4-8 50.0% 2nd half: 8-17 47.1% Game: 12-25 48.0%

Officials: Lisa Mattingly, Felicia Grinter, Sue Blau
 Technical fouls: Virginia Tech-None. Penn State-None.
 Attendance: 3236

Score by periods	1st	2nd	Total	Points	In	Off	2nd	Fast	Bench
Virginia Tech	15	13	28	VT	8	7	3	2	7
Penn State	27	39	66	PSU	42	27	10	22	12

Score tied - 2 times.
 Lead changed - 0 times.

Notable

- The Lady Lions went on a 26-0 run over the final 13 minutes to seal the win.
- Alex Bentley became the 33rd Lady Lion to reach 1,000 career points and the 15th to reach the milestone as a junior.
- The 28 points were the fewest scored by the Hokies in program history, surpassing the 33 points scored against Tennessee during the 1995 campaign.

#17/18 Penn State 76, UMES 51

Game #10 * Dec. 11, 2011 * University Park, Pa.

UMES 51 • 2-5

#	Player	Total		3-Ptr		Rebounds		PF	TP	A	TO	Bk	Stl	Min	
		FG-FGA	FT-FTA	FG-FGA	FT-FTA	Off	Def								Tot
15	MERCER, Kwinnyata	*	1-9	0-5	0-0	1	5	6	2	2	3	0	0	1	26
21	COOK, Amber	*	4-12	0-1	4-6	5	4	9	0	12	1	6	0	0	28
23	SANDERS, Chelsea	*	3-15	0-1	0-2	2	2	4	4	6	0	1	0	0	29
24	ROACH, Karona	*	4-11	0-2	0-0	4	1	5	2	8	1	2	1	1	24
25	STEWART, Shanyce	*	2-7	0-0	4-4	5	5	10	3	8	1	1	0	3	27
01	AGBASI, Adobi	*	4-10	0-0	0-0	0	2	2	5	8	0	0	3	1	22
03	SWEENEY, Shawnee	*	0-0	0-0	0-0	0	0	0	0	0	0	0	0	0	4
04	FINNEY, Sha-Kiyia	*	2-6	1-5	0-0	0	3	3	1	5	0	0	0	0	15
12	BRAXTON, Courtney	*	0-1	0-0	1-2	0	0	0	2	1	2	1	0	1	13
13	LONG, Jessica	*	0-1	0-1	1-2	0	0	0	0	1	0	0	0	0	6
22	BARF, Porsha	*	0-3	0-0	0-0	0	0	0	0	0	0	0	0	0	4
35	COLEMAN, Saisha	*	0-0	0-0	0-0	0	0	0	1	0	0	0	0	0	2
Team						5	2	7							
Totals			20-75	1-15	10-16	22	24	46	20	51	8	13	4	7	200

FG % 1st Half: 13-36 36.1% 2nd half: 7-39 17.9% Game: 20-75 26.7%
 3FG % 1st Half: 1-6 16.7% 2nd half: 0-9 0.0% Game: 1-15 6.7%
 FT % 1st Half: 3-4 75.0% 2nd half: 7-12 58.3% Game: 10-16 62.5%

Penn State 76 • 8-3

#	Player	Total		3-Ptr		Rebounds		PF	TP	A	TO	Bk	Stl	Min	
		FG-FGA	FT-FTA	FG-FGA	FT-FTA	Off	Def								Tot
12	Gray, Zhaque	*	2-6	1-2	3-4	0	0	0	4	8	1	0	0	0	22
20	Bentley, Alex	*	4-7	0-0	3-4	1	3	4	1	11	9	6	0	0	34
23	Edwards, Ariel	*	3-11	0-1	1-2	1	8	9	1	7	3	0	1	1	32
33	Lucas, Maggie	*	6-14	3-7	5-6	1	4	5	1	20	1	4	0	3	35
54	Greene, Nikki	*	6-6	0-0	1-3	0	4	4	3	13	1	3	3	1	16
05	East, Talia	*	0-1	0-0	2-2	1	4	5	0	2	1	0	0	0	8
25	Studevent, Gizelle	*	3-7	0-0	2-2	2	1	3	2	8	1	1	0	0	19
40	Wolfe, Marisa	*	1-4	0-0	1-2	0	3	3	3	3	1	1	2	0	13
44	Waldner, Tori	*	2-2	0-0	0-2	1	8	9	3	4	0	1	2	0	21
Team						4	4	4							
Totals			27-58	4-10	18-27	11	35	46	18	76	18	16	8	5	200

FG % 1st Half: 14-31 45.2% 2nd half: 13-27 48.1% Game: 27-58 46.6%
 3FG % 1st Half: 3-7 42.9% 2nd half: 1-3 33.3% Game: 4-10 40.0%
 FT % 1st Half: 9-12 75.0% 2nd half: 9-15 60.0% Game: 18-27 66.7%

Officials: Cameron Inouye, Frank Stratero, Shannon Feck
 Technical fouls: UMES-AGBASI, Adobi; TEAM.

#16/16 Penn State 78, Bucknell 54 Game #12 * Dec. 21, 2011 * Lewisburg, Pa.

Penn State 78 • 10-2

#	Player	Total		3-Ptr		Rebounds		PF	TP	A	TO	Blk	Stl	Min	
		FG-FGA	FT-FTA	FG-FGA	FT-FTA	Off	Def								Tot
23	Edwards, Ariel	f	2-4	1-2	2-4	0	2	2	0	7	3	2	0	2	21
54	Greene, Nikki	c	5-9	0-0	1-2	3	6	9	1	11	1	1	0	1	21
12	Gray, Zhaque	g	3-8	2-4	0-0	0	0	0	3	8	2	1	0	1	30
20	Bentley, Alex	g	5-11	1-2	0-0	0	0	0	1	11	7	4	0	4	32
33	Lucas, Maggie	g	7-10	4-4	4-4	0	5	5	2	6	3	2	0	1	32
05	East, Talia	g	3-7	0-0	0-0	3	5	8	2	6	2	1	3	1	18
25	Studevent, Gizelle	g	1-3	0-1	0-0	1	2	3	0	2	0	0	0	1	15
40	Wolfe, Marisa	g	3-5	0-0	3-3	0	3	3	3	9	0	2	1	2	18
44	Waldner, Tori	g	1-3	0-0	0-0	0	3	3	1	2	1	3	1	1	13
	Team					3	2	5							
	Totals		30-60	8-13	10-13	10	28	38	13	78	19	16	5	14	200

FG % 1st Half: 13-29 44.8% 2nd half: 17-31 54.8% Game: 30-60 50.0%
3FG % 1st Half: 4-5 80.0% 2nd half: 4-8 50.0% Game: 8-13 61.5%
FT % 1st Half: 4-4 100.0 2nd half: 6-9 66.7% Game: 10-13 76.9%

BUCKNELL 54 • 2-10

#	Player	Total		3-Ptr		Rebounds		PF	TP	A	TO	Blk	Stl	Min	
		FG-FGA	FT-FTA	FG-FGA	FT-FTA	Off	Def								Tot
00	Mgbada, Felicia	f	6-10	0-0	0-0	2	2	4	3	12	0	4	0	0	23
12	Voss, Rachel	f	5-9	1-2	0-0	3	2	5	0	11	0	5	0	1	26
55	Horbatack, Lindsay	f	1-4	0-0	3-6	4	6	10	2	5	3	4	0	1	29
15	Romine, Shelby	g	3-16	1-8	0-0	1	1	2	1	7	4	0	1	0	36
22	Chukwuedo, Christina	g	3-8	1-2	0-0	2	1	3	0	7	2	3	0	1	32
13	Dunn, Alyssa	g	2-7	0-0	0-0	0	2	2	0	4	2	0	1	0	14
20	Baxter, Ashley	g	0-0	0-0	0-0	0	0	0	0	0	0	0	0	0	1
31	Harris, Katherine	g	1-5	1-3	0-0	0	0	0	1	3	0	2	0	0	13
23	Trotter, Shelby	g	0-4	0-3	1-2	1	3	4	1	1	2	1	0	0	12
33	Heider, Jen	g	1-1	0-0	0-0	0	2	2	0	2	0	0	0	0	3
44	Dotson, Audrey	g	1-2	0-0	0-0	0	1	1	0	2	1	0	0	1	11
	Team					4	1	5							
	Totals		23-66	4-18	4-8	17	21	38	8	54	13	20	3	4	200

FG % 1st Half: 8-34 23.5% 2nd half: 15-32 46.9% Game: 23-66 34.8%
3FG % 1st Half: 1-10 10.0% 2nd half: 3-8 37.5% Game: 4-18 22.2%
FT % 1st Half: 1-2 50.0% 2nd half: 3-6 50.0% Game: 4-8 50.0%

Officials: Joseph Vaszly, Mark Resch, Michael Schmidt
Technical fouls: Penn State-None. BUCKNELL-None.
Attendance: 1490

Score by periods	1st	2nd	Total
Penn State	34	44	78
BUCKNELL	18	36	54

Points In Off 2nd Fast
PSU 32 21 10 12 19
BUCKNE 26 11 13 2 12

Score tied - 1 time.
Lead changed - 0 times.

Notable

- The Lady Lions finish the non-conference portion of their schedule with a 10-2 mark, it is the second consecutive year that Penn State has 10 or more non-conference wins.
- Sophomore guard **Maggie Lucas** posted her fourth consecutive 20-point game and sixth in her last seven games with 22 markers.
- All nine Lady Lions scored for the fourth consecutive game.

#22/17 Penn State 82, Wisconsin 49 Game #14 * Jan. 2, 2012 * Madison, Wis.

Penn State 82 • 11-3, 1-1

#	Player	Total		3-Ptr		Rebounds		PF	TP	A	TO	Blk	Stl	Min	
		FG-FGA	FT-FTA	FG-FGA	FT-FTA	Off	Def								Tot
24	Nickson, Mia	f	5-6	0-0	0-0	8	6	14	3	10	1	0	0	1	27
54	Greene, Nikki	c	6-9	0-0	2-3	1	6	7	2	14	0	0	2	1	21
12	Gray, Zhaque	g	3-10	2-5	0-0	1	0	1	1	8	1	3	0	1	21
20	Bentley, Alex	g	4-10	0-0	0-1	0	2	2	2	8	3	0	4	1	31
33	Lucas, Maggie	g	6-13	2-6	4-4	1	3	4	1	18	7	4	0	1	31
05	East, Talia	g	2-2	0-0	0-0	0	7	7	0	4	0	1	0	0	11
23	Edwards, Ariel	g	2-3	0-0	2-4	1	3	4	1	6	4	0	0	1	25
25	Studevent, Gizelle	g	2-5	0-0	0-0	0	1	1	0	4	3	0	0	1	12
40	Wolfe, Marisa	g	1-3	0-0	2-2	0	2	2	1	4	0	1	0	0	9
44	Waldner, Tori	g	3-4	0-0	0-0	0	2	2	2	6	2	2	0	1	12
	Team					0	1	1							
	Totals		34-65	4-11	10-14	12	33	45	13	82	26	14	2	11	200

FG % 1st Half: 16-33 48.5% 2nd half: 18-32 56.3% Game: 34-65 52.3%
3FG % 1st Half: 2-9 22.2% 2nd half: 1-2 50.0% Game: 2-11 18.2%
FT % 1st Half: 5-6 83.3% 2nd half: 5-8 62.5% Game: 10-14 71.4%

Wisconsin 49 • 4-10, 0-2

#	Player	Total		3-Ptr		Rebounds		PF	TP	A	TO	Blk	Stl	Min	
		FG-FGA	FT-FTA	FG-FGA	FT-FTA	Off	Def								Tot
23	Thomas, Ashley	f	2-5	0-0	0-0	0	1	1	2	4	0	3	0	0	29
40	Covington, Anya	f	4-10	0-0	0-0	3	2	5	4	8	2	1	1	0	26
00	Davis, Jade	g	2-6	1-3	0-0	1	3	4	1	5	2	0	1	1	32
02	Wurtz, Taylor	g	5-13	1-4	6-6	1	6	7	0	17	1	1	0	1	35
05	Paige, Morgan	g	2-9	0-5	1-2	0	2	2	0	5	0	3	0	0	22
03	Brown, AnnMarie	g	0-1	0-1	0-0	0	0	0	0	0	0	1	0	0	2
12	Smith, Lindsay	g	2-7	0-3	0-0	0	3	3	0	4	2	3	0	2	21
20	Gorman, Lacia	g	0-2	0-2	0-0	0	0	0	0	0	1	0	0	0	5
24	Stephen, Tiera	g	0-1	0-0	0-0	0	1	1	0	0	0	1	0	0	4
35	Gulczynski, Jacki	g	0-0	0-0	0-0	0	1	1	1	0	0	0	0	0	5
43	Rochel, Cassie	g	2-4	0-0	2-2	1	1	2	3	6	0	0	1	0	19
	Team					1	1	2							
	Totals		19-58	2-18	9-10	7	21	28	11	49	11	15	2	4	200

FG % 1st Half: 11-31 35.5% 2nd half: 8-27 29.6% Game: 19-58 32.8%
3FG % 1st Half: 2-8 25.0% 2nd half: 0-10 0.0% Game: 2-18 11.1%
FT % 1st Half: 1-2 50.0% 2nd half: 8-8 100.0% Game: 9-10 90.0%

Officials: Tina Napier, Felicia Ginter, Amy Bonner
Technical fouls: Penn State-None. Wisconsin-None.
Attendance: 4171

Score by periods	1st	2nd	Total
Penn State	40	42	82
Wisconsin	25	24	49

Points In Off 2nd Fast
PSU 46 24 13 19 24
WIS 44 18 6 8 10

Score tied - 1 time.
Lead changed - 2 times.

Notable

- Junior **Nikki Greene** became the sixth player in school history with 150 career blocks (150).
- Alex Bentley** (380) moved into 11th place on PSU's career assists list, passing Corinne Gulas.
- Sophomore **Maggie Lucas** dished out a career-high seven assists.
- All 10 Lady Lions scored for the seventh time this season, but it is the first time that 10 players have accomplished the feat (all other times were with nine players).

#23/RV Nebraska 71, #16/17 Penn State 63 Game #13 * Dec. 30, 2011 * University Park, Pa.

Nebraska 71 • 12-1, 1-0

#	Player	Total		3-Ptr		Rebounds		PF	TP	A	TO	Blk	Stl	Min	
		FG-FGA	FT-FTA	FG-FGA	FT-FTA	Off	Def								Tot
00	Moore, Lindsey	*	4-11	1-4	7-10	0	4	4	1	16	4	7	0	1	34
03	Sample, Hailey	*	2-5	0-0	1-2	1	2	3	1	5	0	1	1	0	25
05	Burke, Kaitlyn	*	1-5	1-3	0-0	0	6	6	4	3	6	2	0	0	29
23	Cady, Emily	*	2-5	0-0	0-0	5	5	10	3	4	0	4	2	1	29
35	Hooper, Jordan	*	11-21	4-11	5-6	1	11	12	1	31	1	4	1	0	33
16	Williams, Meghan	*	3-4	0-0	0-0	3	2	5	1	6	1	2	1	0	10
13	Jeffery, Brandi	*	0-2	0-1	0-1	1	1	2	3	0	3	2	0	0	14
14	Simon, Katie	*	1-1	0-0	2-2	0	1	1	1	4	0	1	0	0	9
21	Sidhu, Harleen	*	0-0	0-0	0-0	0	1	1	0	0	0	1	0	0	4
33	Woodberry, Rebecca	*	1-4	0-3	0-0	0	2	2	1	2	0	1	0	0	13
	Team					4	3	7							
	Totals		25-58	6-22	15-21	15	38	53	16	71	15	26	5	5	200

FG % 1st Half: 16-33 48.5% 2nd half: 9-25 36.0% Game: 25-58 43.1%
3FG % 1st Half: 4-14 28.6% 2nd half: 2-8 25.0% Game: 6-22 27.3%
FT % 1st Half: 2-2 100.0% 2nd half: 13-19 68.4% Game: 15-21 71.4%

Penn State 63 • 10-3, 0-1

#	Player	Total		3-Ptr		Rebounds		PF	TP	A	TO	Blk	Stl	Min	
		FG-FGA	FT-FTA	FG-FGA	FT-FTA	Off	Def								Tot
12	Gray, Zhaque	*	0-7	0-3	0-0	0	2	2	0	0	1	1	0	0	21
20	Bentley, Alex	*	9-25	1-4	3-5	0	3	3	1	22	3	5	1	8	36
24	Nickson, Mia	*	2-9	0-0	0-0	4	3	7	3	4	1	3	0	1	31
33	Lucas, Maggie	*	7-22	1-7	3-3	5	2	7	3	18	2	2	0	0	36
54	Greene, Nikki	*	4-9	0-0	1-4	7	8	15	3	9	0	0	2	4	20
05	East, Talia	*	0-1	0-0	4-4	3	1	4	0	4	0	1	1	0	10
23	Edwards, Ariel	*	3-8	0-0	0-1	1	1	2	2	6	0	1	1	2	26
25	Studevent, Gizelle	*	0-2	0-0	0-0	0	0	0	0	0	0	0	0	0	8
40	Wolfe, Marisa	*	0-0	0-0	0-0	0	0	0	0	1	0	1	0	0	5
44	Waldner, Tori	*	0-2	0-0	0-0	0	0	0	0	1	0	0	0	0	7
	Team					5	1	6							
	Totals		25-85	2-14	11-17	25	21	46	14	63	8	14	5	17	200

FG % 1st Half: 15-42 35.7% 2nd half: 10-43 23.3% Game: 25-85 29.4%
3FG % 1st Half: 1-7 14.3% 2nd half: 1-7 14.3% Game: 2-14 14.3%
FT % 1st Half: 7-10 70.0% 2nd half: 4-7 57.1% Game: 11-17 64.7%

Officials: Barb Smith, Bryan Enterline, Bruce Morris
Technical fouls: Nebraska-None. Penn State-None.
Attendance: 5116

Score by periods	1st	2nd	Total
Ne			

#RV/25 Penn State 78, Michigan 63 Game #16 * Jan. 12, 2012 * University Park, Pa.

Michigan 63 • 13-4, 2-2

#	Player	Total		3-Ptr		Rebounds		PF	TP	A	TO	Blk	Stl	Min
		FG-FGA	FT-FTA	FG-FGA	FT-FTA	Off	Def							
02	Boylan,Courtney	4-10	1-2	1-1	2	3	5	1	10	1	2	0	1	37
21	Jordan,Nya	2-6	0-0	0-0	2	2	4	3	4	1	1	0	1	25
24	Ryan,Jenny	2-6	1-2	0-0	2	4	6	4	5	2	0	1	20	30
33	Reynolds,Carmen	2-10	1-5	0-2	2	0	2	1	5	1	0	0	0	18
44	Sheffer,Rachel	3-11	1-5	0-1	1	3	4	2	7	1	3	1	0	25
01	Harris,Erenae	0-0	0-0	0-0	0	0	0	0	0	0	0	0	0	35
11	Arnold,Sam	2-3	1-2	0-0	0	2	2	0	5	1	1	0	1	17
12	Thompson,Kate	6-16	2-6	4-4	0	3	3	3	18	4	1	1	4	31
14	Elmblad,Nicole	1-4	1-3	4-4	1	1	2	0	7	0	0	0	0	10
54	Seto,Kendra	1-1	0-0	0-0	1	3	4	1	2	0	2	0	0	4
	Team				1	0	1							
	Totals	23-67	8-25	9-12	12	21	33	15	63	14	13	2	9	200

FG % 1st Half:	12-35	34.3%	2nd half:	11-32	34.4%	Game:	23-67	34.3%	Deadball Rebounds	1
3FG % 1st Half:	3-13	23.1%	2nd half:	5-12	41.7%	Game:	8-25	32.0%		
FT % 1st Half:	2-4	50.0%	2nd half:	7-8	87.5%	Game:	9-12	75.0%		

Penn State 78 • 12-4, 2-2

#	Player	Total		3-Ptr		Rebounds		PF	TP	A	TO	Blk	Stl	Min
		FG-FGA	FT-FTA	FG-FGA	FT-FTA	Off	Def							
12	Gray,Zhaque	6-12	1-4	2-2	1	3	4	2	15	1	1	0	0	33
20	Bentley,Alex	6-10	0-0	0-0	0	5	5	1	12	6	0	0	4	35
24	Nickson,Mia	2-3	0-0	2-4	3	5	8	3	6	2	3	0	0	22
33	Lucas,Maggie	8-15	3-6	3-4	0	3	3	1	22	5	5	1	3	37
54	Greene,Nikki	4-5	0-0	1-2	1	8	9	4	9	3	1	1	3	23
05	East,Talia	1-1	0-0	0-0	0	1	1	0	2	0	0	0	0	3
23	Edwards,Ariel	3-6	1-2	2-2	0	5	5	3	9	2	2	0	0	22
25	Studevent,Gizelle	0-2	0-0	0-0	1	1	2	0	0	0	0	0	0	13
40	Wolfe,Marisa	1-2	0-0	1-2	1	2	3	2	3	0	0	0	0	11
44	Waldner,Tori	0-0	0-0	0-0	0	0	0	1	0	0	0	0	0	1
	Team				1	1	2							
	Totals	31-56	5-12	11-16	8	34	42	19	78	19	18	2	10	200

FG % 1st Half:	16-28	57.1%	2nd half:	15-28	53.6%	Game:	31-56	55.4%	Deadball Rebounds	1
3FG % 1st Half:	4-7	57.1%	2nd half:	1-5	20.0%	Game:	5-12	41.7%		
FT % 1st Half:	5-8	62.5%	2nd half:	6-8	75.0%	Game:	11-16	68.8%		

Officials: Laura Morris, Michael McConnell, Rachelle Jones
Technical fouls: Michigan-None, Penn State-None.
Attendance: 3567

Score by periods	1st	2nd	Total
Michigan	29	34	63
Penn State	41	37	78

Last FG - MICH 2nd-00:09, PSU 2nd-01:55.
Largest lead - MICH by 3 1st-16:55, PSU by 22 2nd-13:41.

Score tied - 0 times.
Lead changed - 1 time.

Notable

- Nikki Greene recorded nine rebounds, moving her past Kim Calhoun (583; 1993-96) and into 22nd all-time at Penn State with 590 career boards.
- Maggie Lucas posted her ninth 20-point game of the season with 22 tallies to pace the Lady Lions.
- enn State shot 55.4% from the field, the best effort from the field for the Lions since compiling a 57.3 percentage at Nevada on Nov. 26, 2011.

#22/21 Penn State 71, Illinois 65 Game #18 * Jan. 19, 2012 * Champaign, Ill.

Penn State 71 • 14-4, 4-2

#	Player	Total		3-Ptr		Rebounds		PF	TP	A	TO	Blk	Stl	Min
		FG-FGA	FT-FTA	FG-FGA	FT-FTA	Off	Def							
24	Nickson,Mia	4-0	0-0	0-0	0	1	1	0	0	0	0	0	0	2
54	Greene,Nikki	4-7	0-0	2-3	2	6	8	5	10	0	2	3	1	21
12	Gray,Zhaque	1-8	1-3	6-6	2	2	3	0	6	1	2	0	0	33
20	Bentley,Alex	7-17	1-3	0-5	2	4	2	2	15	4	5	0	2	35
33	Lucas,Maggie	4-10	1-3	10-10	1	1	2	1	19	0	5	0	1	37
05	East,Talia	0-1	0-0	0-0	1	4	5	0	0	0	0	0	0	10
23	Edwards,Ariel	2-5	0-1	3-4	3	3	6	1	7	0	1	0	0	27
25	Studevent,Gizelle	0-0	0-0	0-0	0	1	1	1	0	0	0	0	0	4
40	Wolfe,Marisa	2-4	0-0	2-2	1	4	5	2	6	0	0	0	0	20
44	Waldner,Tori	2-5	0-0	1-2	2	2	4	2	5	0	0	0	0	11
	Team				6	2	8			2				
	Totals	22-57	3-10	24-32	20	27	47	19	71	5	17	3	4	200

FG % 1st Half:	12-24	50.0%	2nd half:	10-33	30.3%	Game:	22-57	38.6%	Deadball Rebounds	3
3FG % 1st Half:	2-4	50.0%	2nd half:	1-6	16.7%	Game:	3-10	30.0%		
FT % 1st Half:	11-13	84.6%	2nd half:	13-19	68.4%	Game:	24-32	75.0%		

Illinois 65 • 6-13, 0-6

#	Player	Total		3-Ptr		Rebounds		PF	TP	A	TO	Blk	Stl	Min
		FG-FGA	FT-FTA	FG-FGA	FT-FTA	Off	Def							
00	Penn,Karisma	5-12	0-0	3-8	4	2	6	3	13	5	3	3	4	36
12	McCully,Lydia	1-6	0-0	3-4	0	2	2	5	5	2	0	0	0	36
20	Burke,Alexis	2-7	0-0	1-4	1	1	2	4	5	0	4	0	0	21
22	Crawford,Ivory	1-6	0-2	0-0	0	4	4	2	2	1	2	0	0	18
42	Moore,Amber	5-10	5-8	2-2	1	1	2	4	17	2	0	0	2	29
21	Blinn,Macie	0-0	0-0	0-0	0	0	0	0	0	0	1	0	0	3
23	Smith,Alexis	1-2	0-0	2-4	1	1	2	0	4	0	1	0	0	11
24	Godbold,Adrienne	6-12	0-2	7-9	3	5	8	3	19	3	1	1	1	37
34	Rukavina,Lana	0-0	0-0	0-0	2	1	3	2	0	2	0	0	1	9
	Team				2	3	5			1				
	Totals	21-55	5-12	18-31	14	20	34	23	65	15	13	4	8	200

FG % 1st Half:	12-31	38.7%	2nd half:	9-24	37.5%	Game:	21-55	38.2%	Deadball Rebounds	6
3FG % 1st Half:	4-9	44.4%	2nd half:	1-3	33.3%	Game:	5-12	41.7%		
FT % 1st Half:	6-8	75.0%	2nd half:	12-13	92.3%	Game:	18-31	58.1%		

Officials: Gina Cross, Jennifer Rezac, Bob Enterline
Technical fouls: Penn State-None, Illinois-None.
Attendance: 654

Score by periods	1st	2nd	Total
Penn State	37	34	71
Illinois	34	31	65

Last FG - PSU 2nd-01:31, ILL 2nd-00:09.
Largest lead - PSU by 9 2nd-16:56, ILL by 8 1st-06:15.

Score tied - 0 times.
Lead changed - 2 times.

Notable

- With 19 points, sophomore Maggie Lucas surpassed the 900-point mark for her career. She now has 917 tallies in 53 games.
- Alex Bentley moved into a tie for 27th place on Penn State's career scoring with Sue Martin (1,135).
- The Lady Lions used a 20-3 run to end the first half and start the second to erase an eight-point deficit and take control of the game.

#RV/25 Penn State 93, #15/23 Nebraska 73 Game #17 * Jan. 15, 2012 * Lincoln, Neb.

Penn State 93 • 13-4 (3-2)

#	Player	Total		3-Ptr		Rebounds		PF	TP	A	TO	Blk	Stl	Min
		FG-FGA	FT-FTA	FG-FGA	FT-FTA	Off	Def							
33	Lucas,Maggie	7-15	4-6	6-6	0	6	6	2	24	1	1	0	1	34
54	Greene,Nikki	6-9	0-0	0-0	2	6	8	4	12	0	0	1	0	24
12	Gray,Zhaque	7-11	2-3	0-0	2	4	6	4	16	0	1	0	0	35
20	Bentley,Alex	9-17	0-2	5-5	2	3	5	2	23	3	2	1	4	35
24	Nickson,Mia	4-8	0-0	4-6	3	8	11	1	12	2	2	1	0	36
05	East,Talia	0-3	0-0	0-0	1	3	4	1	0	0	1	3	0	10
23	Edwards,Ariel	1-2	0-0	0-0	1	0	1	4	2	0	3	0	1	9
25	Studevent,Gizelle	0-0	0-0	0-0	0	1	1	0	0	0	0	1	0	4
40	Wolfe,Marisa	2-3	0-0	0-0	0	3	3	2	4	0	0	0	1	9
44	Waldner,Tori	0-0	0-0	0-0	0	0	0	0	0	0	0	0	0	4
	Team				1	2	3							
	Totals	36-68	6-11	15-17	12	36	48	20	93	6	13	6	7	200

FG % 1st Half:	16-35	45.7%	2nd half:	20-33	60.6%	Game:	36-68	52.9%	Deadball Rebounds	1
3FG % 1st Half:	4-8	50.0%	2nd half:	2-3	66.7%	Game:	6-11	54.5%		
FT % 1st Half:	2-2	100.0	2nd half:	13-15	86.7%	Game:	15-17	88.2%		

Nebraska 73 • 15-2 (4-1)

#	Player	Total		3-Ptr		Rebounds		PF	TP	A	TO	Blk	Stl	Min
		FG-FGA	FT-FTA	FG-FGA	FT-FTA	Off	Def							
23	Cady,Emily	4-12	1-4	6-6	0	2	2	3	15	1	0	2	1	35
35	Hooper,Jordan	4-18	1-6	4-6	3	5	8	4	13	0	1	0	1	30
00	Moore,Lindsey	4-13	1-4	7-9	1	2	3	1	16	3	3	1	0	38
03	Sample,Hailie	2-5	0-0	0-0	1	1	2	0	4	0	0	0	1	16
05	Burke,Kaitlyn	3-3	1-1	1-2	1	2	3	1	8	4	4	0	0	34
10	Williams,Meghin	2-3	1-1	0-1	1	2	3	1	5	0	1	1	0	15
11	Laudermill,Teara	2-4	1-2	2-4	0	2	2	1	7	0	0	0	0	11
13	Jeffery,Brenda	1-2	1-2	0-0	0	1	1	3	3	0	1	0	1	13
14	Simon,Katie	0-1	0-0	2-2	0	0	0	2	2	0	1	0	0	8
	Team				2	4	6							
	Totals	22-61	7-20	22-30	9	21	30	16	73	8	11	4	4	200

#18/19 Penn State 77, Michigan 56 Game #20 * Jan. 26, 2012 * Ann Arbor, Mich.

Penn State 77 • 16-4, 6-2

#	Player	Total			3-Ptr			Rebounds			PF	TP	A	TO	Blk	Stl	Min
		FG	FGA	FT	FTA	FG	FGA	FT	FTA	Off							
24	Nickson, Mia	f	0-0	0-0	0-0	0	2	2	0	0	1	0	0	0	0	4	
54	Greene, Nikki	c	4-4	0-0	5-5	4	7	11	4	13	0	1	1	1	1	18	
12	Gray, Zhaque	g	2-7	2-5	0-0	0	3	3	6	0	0	0	0	1	28		
20	Bentley, Alex	g	9-16	0-1	0-0	0	4	4	3	18	8	6	0	1	35		
33	Lucas, Maggie	g	10-13	2-4	1-1	0	8	8	1	23	4	3	0	2	33		
05	East, Talia	f	1-4	0-0	0-0	1	1	2	1	2	0	2	0	0	9		
23	Edwards, Ariel	g	3-7	0-0	0-0	3	5	8	3	6	1	1	0	0	30		
25	Studevent, Gizelle	g	2-5	0-0	1-2	1	2	2	5	1	0	0	1	1	19		
40	Wolfe, Marisa	g	1-1	0-0	1-2	0	2	2	3	1	4	0	0	0	17		
44	Waldner, Tori	g	0-0	0-0	1-2	0	1	1	3	1	0	1	0	0	7		
	Team					1	1	2									
	Totals		32-57	4-10	9-12	10	35	45	22	77	15	19	1	6	200		

FG % 1st Half: 16-33 48.5% 2nd half: 16-24 66.7% Game: 32-57 56.1%
 3FG % 1st Half: 0-3 0.0% 2nd half: 4-7 57.1% Game: 4-10 40.0%
 FT % 1st Half: 3-3 100.0% 2nd half: 6-9 66.7% Game: 9-12 75.0%

Michigan 56 • 16-5, 5-3

#	Player	Total			3-Ptr			Rebounds			PF	TP	A	TO	Blk	Stl	Min
		FG	FGA	FT	FTA	FG	FGA	FT	FTA	Off							
21	Jordan, Nya	f	3-11	1-2	3-7	7	5	12	1	10	4	1	0	1	38		
44	Sheffer, Rachel	c	3-5	0-1	2-3	1	2	3	4	8	0	0	0	1	15		
02	Boylan, Courtney	g	5-11	0-1	0-1	0	2	2	1	10	1	3	0	0	28		
24	Ryan, Jenny	g	0-7	0-4	0-0	0	3	3	0	0	3	4	0	2	33		
33	Reynolds, Carmen	g	2-8	1-4	0-0	1	0	1	1	5	0	0	0	1	18		
01	Harris, Brenae	g	0-1	0-0	0-0	0	1	1	0	0	2	1	0	1	12		
04	Hardley, Jamillya	g	1-1	1-1	0-0	0	0	0	0	3	0	0	0	0	2		
11	Arnold, Sam	f	5-11	0-3	2-3	1	3	4	1	12	0	1	1	0	21		
12	Thompson, Kate	f	1-4	0-2	0-0	0	0	0	0	2	0	0	0	0	9		
14	Elmblad, Nicole	f	1-1	0-0	2-2	0	0	0	2	4	0	0	0	1	7		
34	Driscoll, Val	f	1-1	0-0	0-0	0	0	0	0	2	0	0	0	0	4		
54	Seto, Kendra	g	0-3	0-2	0-0	1	1	2	1	0	1	0	0	0	13		
	Team					1	0	1									
	Totals		22-64	3-20	9-16	12	17	29	11	56	11	11	1	7	200		

FG % 1st Half: 8-33 24.2% 2nd half: 14-31 45.2% Game: 22-64 34.4%
 3FG % 1st Half: 0-11 0.0% 2nd half: 3-9 33.3% Game: 3-20 15.0%
 FT % 1st Half: 3-6 50.0% 2nd half: 6-10 60.0% Game: 9-16 56.3%

Officials: Tina Napier, Kathleen Lynch, Kevin Dillard
 Technical fouls: Penn State-None, Michigan-None.
 Attendance: 1072

Score by periods	1st	2nd	Total
Penn State	35	42	77
Michigan	19	37	56

Last FG - PSU 2nd-00:55, MICH 2nd-00:34.
 Largest lead - PSU by 31 2nd-06:13, MICH None.

Points	In	Off	2nd	Fast	Bench
PSU	34	18	12	12	17
MICH	36	10	10	6	23

Score tied - 2 times.
 Lead changed - 0 times.

Notable

- The Lady Lions are 4-0 in road games to start conference play for the first time since 2003-04.
- With 18 points, **Alex Bentley** moved into 25th place on Penn State's career scoring list, passing Lisa Faloon (1,162) for the position. Bentley has 1,174 points in her career.
- Sophomore **Maggie Lucas** notched her 11th 20-point game of the season with 23 tallies via a 10-for-13 shooting night.

#19/21 Penn State 76, Indiana 44 Game #22 * Feb. 2, 2012 * University Park, Pa.

Indiana 44

#	Player	Total			3-Ptr			Rebounds			PF	TP	A	TO	Blk	Stl	Min
		FG	FGA	FT	FTA	FG	FGA	FT	FTA	Off							
11	Newbauer, Andrea	*	2-6	0-0	2-2	0	2	2	2	6	2	0	0	0	2	23	
1	Andujar, Danilisa	*	0-0	0-0	1-2	0	0	0	3	1	0	1	0	0	0	12	
22	Chaplin, Sasha	*	4-11	0-0	0-2	3	13	16	2	8	1	5	2	0	32		
24	Gindclair, Aulani	*	3-11	0-5	2-2	3	4	7	1	8	1	5	0	0	37		
2	McGhee, Jasmine	*	3-12	0-0	1-2	0	0	0	3	7	1	4	0	0	29		
01	Goodwin, Alisha	*	0-2	0-0	3-4	0	1	1	3	1	5	0	0	0	10		
04	Rubene, Linda	*	0-2	0-0	0-0	0	3	1	1	0	0	2	0	0	7		
12	Stauere, Kristiana	*	0-0	0-0	0-0	0	0	0	2	0	0	0	0	0	3		
13	Ussery, Candyce	*	1-5	0-1	0-0	0	2	2	0	2	0	2	0	1	16		
44	Deloach, Simone	*	0-1	0-0	0-0	0	1	1	3	0	0	1	0	0	7		
55	Taufa, Milika	*	3-8	0-0	3-6	4	1	5	1	9	0	1	0	0	24		
	Team					5	1	6									
	Totals		16-58	0-6	12-20	15	28	43	19	44	6	24	0	5	200		

FG % 1st Half: 11-32 34.4% 2nd half: 5-26 19.2% Game: 16-58 27.6%
 3FG % 1st Half: 0-1 0.0% 2nd half: 0-5 0.0% Game: 0-6 0.0%
 FT % 1st Half: 1-2 50.0% 2nd half: 11-18 61.1% Game: 12-20 60.0%

Penn State 76

#	Player	Total			3-Ptr			Rebounds			PF	TP	A	TO	Blk	Stl	Min
		FG	FGA	FT	FTA	FG	FGA	FT	FTA	Off							
12	Gray, Zhaque	*	0-3	0-0	0-0	0	1	1	3	0	2	2	0	1	25		
20	Bentley, Alex	*	1-9	0-0	3-4	1	4	5	1	5	4	1	1	1	25		
24	Nickson, Mia	*	0-3	0-0	1-2	2	4	6	0	1	0	0	0	0	10		
33	Lucas, Maggie	*	8-18	4-7	4-4	0	2	2	0	24	2	1	2	2	29		
54	Greene, Nikki	*	7-12	0-0	3-7	1	4	6	4	17	1	4	2	2	25		
05	East, Talia	*	4-7	0-0	1-1	4	5	9	1	9	0	2	1	2	24		
23	Edwards, Ariel	*	4-7	0-0	0-0	2	2	2	2	8	2	3	0	1	28		
25	Studevent, Gizelle	*	5-6	0-0	0-0	1	1	2	0	10	1	0	0	0	19		
44	Waldner, Tori	*	0-3	0-0	2-2	2	3	5	4	2	4	1	1	1	15		
	Team					2	5	7									
	Totals		29-68	4-7	14-20	15	30	45	15	76	16	14	7	10	200		

FG % 1st Half: 15-32 46.9% 2nd half: 14-36 38.9% Game: 29-68 42.6%
 3FG % 1st Half: 3-4 75.0% 2nd half: 1-3 33.3% Game: 4-7 57.1%
 FT % 1st Half: 9-15 60.0% 2nd half: 5-5 100.0% Game: 14-20 70.0%

Officials: Mark Zentz, Bruce Morris, Erika Herriman
 Technical fouls: Indiana-None, Penn State-None.
 Attendance: 4324

Score by periods	1st	2nd	Total
Indiana	23	21	44
Penn State	42	34	76

Last FG - IND 2nd-00:27, PSU 2nd-03:07.
 Largest lead - IND by 1 1st-18:00, PSU by 38 2nd-03:07.

Points	In	Off	2nd	Fast	Bench
IND	14	10	6	4	14
PSU	42	25	13	13	29

Score tied - 2 times.
 Lead changed - 2 times.

Notable

- Maggie Lucas** tallied her 13th 20-point game of the year with 24 points.
- Talia East** had a career-high nine points, surpassing her previous personal mark of eight points.
- Junior guard **Gizelle Studevent** tied her career high for with 10 markers on 5-of-6 shooting.
- The Lady Lions held a Big Ten opponent to less than 44 points for the first time since a 54-43 win at Wisconsin on Jan. 21, 2010.

Michigan State 83, #18/19 Penn State 77 Game #21 * Jan. 26, 2012 * East Lansing, Mich.

Penn State 77 • 16-5, 6-3

#	Player	Total			3-Ptr			Rebounds			PF	TP	A	TO	Blk	Stl	Min
		FG	FGA	FT	FTA	FG	FGA	FT	FTA	Off							
12	Gray, Zhaque	*	2-6	1-3	1-1	0	0	0	3	6	0	0	0	1	22		
20	Bentley, Alex	*	3-11	2-4	0-0	1	2	3	3	8	2	3	0	0	37		
24	Nickson, Mia	*	5-12	0-0	8-9	2	4	6	3	18	1	3	0	1	34		
33	Lucas, Maggie	*	9-15	2-6	1-1	0	3	3	1	21	2	1	0	0	40		
54	Greene, Nikki	*	3-9	0-0	4-6	3	2	5	5	10	0	1	0	1	15		
05	East, Talia	*	0-0	0-0	0-0	1	2	3	0	0	0	0	0	0	8		
23	Edwards, Ariel	*	2-5	1-2	3-4	3	5	8	4	8	0	3	0	0	25		
25	Studevent, Gizelle	*	0-0	0-0	0-0	0	0	0	0	1	0	0	0	0	3		
40	Wolfe, Marisa	*	0-1	0-0	0-0	0	0	0	0	1	0	0	0	0	8		
44	Waldner, Tori	*	2-3	0-0	2-2	0	2	2	1	6	1	0	2	1	8		
	Team					0	4	4									
	Totals		26-62	6-15	19-23	10	24	34	22	77	6	12	2	4	200		

FG % 1st Half: 12-28 42.9% 2nd half: 14-34 41.2% Game: 26-62 41.9%
 3FG % 1st Half: 3-7 42.9% 2nd half: 3-8 37.5% Game: 6-15 40.0%
 FT % 1st Half: 6-7 85.7% 2nd half: 13-16 81.3% Game: 19-23 82.6%

Michigan State 83 • 13-9, 5-4

#	Player	Total			3-Ptr			Rebounds			PF	TP	A	TO	Blk	Stl	Min
		FG	FGA	FT	FTA	FG	FGA	FT	FTA	Off							
00	Johnson, Kiana	*	6-10	1-2	0-2	0	4	4	0	13	6	2	0	1	40		
03	Poole, Porsche	*	10-15	3-4	9-15	1	5	6	1	32	0	3	0	3	37		
21	Bell, Klarissa	*	3-5	0-0	1-1	1	4	3	7	0	3	0	0	0	30		
30	Johnson, Lykendra	*	5-10	1-1	5-7	5	7	12	4	16	0	3	1	2	29		
33	Alton, Taylor	*	2-6	2-4	0-0	0	2	2	4	6	0	3	0	0	33		
01	Thomas, Jasmine	*	0-0	0-0	0-0	0	0	0	0	0	0	0	0	0	2		
04	Hines, Jasmine	*	1-5	0-0	0-0	0	3	3	4	2	0	0	0	1	9		
24	Schiffauer, Courtney	*	0-1	0-0	1-2	1	1	2	1	2	1	0	1	0	5		
52	Mills, Becca	*	3-7	0-2	0-0	1	1	2	2	6	0	1	0	0	15		
	Team					3	2	5									

#18/21 Penn State 69, Wisconsin 54 Game #24 * Feb. 9, 2012 * University Park, Pa.

Wisconsin 54 • 8-16, 4-8

#	Player	Total			3-Ptr			Rebounds			PF	TP	A	TO	Blk	Stl	Min
		FG-FGA	FG-FGA	FT-FTA	FG-FGA	FG-FGA	FT-FTA	Off	Def	Tot							
00	Davis, Jade	*	2-9	0-2	4-4	1	2	3	1	8	4	3	0	3	32		
02	Wurtz, Taylor	*	5-11	1-3	0-1	0	5	5	2	11	1	2	0	1	36		
05	Paige, Morgan	*	0-4	0-3	2-2	1	0	1	2	2	0	4	0	0	19		
23	Thomas, Ashley	*	1-2	0-0	3-4	1	5	6	2	5	0	4	1	1	34		
43	Rochei, Cassie	*	1-3	0-0	0-0	1	4	5	3	2	0	1	0	0	19		
03	Brown, AnnMarie		0-0	0-0	0-0	1	0	1	0	0	0	0	0	0	2		
12	Smith, Lindsay		1-4	0-2	0-0	0	0	0	0	2	0	1	0	1	14		
20	Gorman, Lacia		0-3	0-2	0-0	0	0	0	0	2	1	0	0	0	6		
24	Stephen, Tiera		0-2	0-0	4-4	1	0	1	1	4	0	0	0	0	11		
35	Gulczynski, Jacki		0-1	0-0	0-0	1	0	1	0	0	0	0	0	0	3		
40	Covington, Anya		9-12	0-0	2-2	2	3	5	2	20	0	1	1	1	24		
	Team					1	3	4									
	Totals		19-51	1-12	15-17	10	22	32	13	54	7	17	2	7	200		
	FG % 1st Half:	8-25	32.0%	2nd half:	11-26	42.3%	Game:	19-51	37.3%						Deadball		
	3FG % 1st Half:	0-7	0.0%	2nd half:	1-5	20.0%	Game:	1-12	8.3%						Rebounds		
	FT % 1st Half:	10-10	100.0%	2nd half:	5-7	71.4%	Game:	15-17	88.2%						0		

Penn State 69 • 19-5, 3-3

#	Player	Total			3-Ptr			Rebounds			PF	TP	A	TO	Blk	Stl	Min
		FG-FGA	FG-FGA	FT-FTA	FG-FGA	FG-FGA	FT-FTA	Off	Def	Tot							
12	Gray, Zhaque	*	2-5	1-3	0-0	1	1	2	3	5	1	1	0	0	21		
20	Bentley, Alex	*	6-12	0-1	2-2	0	1	1	1	14	3	3	0	1	35		
24	Nickson, Mia	*	3-5	0-0	5-5	3	4	7	1	11	3	1	0	1	33		
33	Lucas, Maggie	*	7-11	2-3	0-0	0	4	4	2	16	1	3	0	1	37		
54	Greene, Nikki	*	3-9	0-0	1-2	3	7	10	4	7	2	1	0	2	20		
05	East, Talia		1-2	0-0	0-0	1	2	3	1	2	0	1	1	2	15		
23	Edwards, Ariel		6-10	1-3	1-2	1	1	2	2	14	1	0	0	1	23		
25	Studevent, Gizelle		0-1	0-0	0-0	0	0	0	2	0	0	2	0	0	8		
44	Waldner, Tori		0-3	0-0	0-0	0	4	4	1	0	0	2	0	0	8		
	Team					1	0	1									
	Totals		28-58	4-10	9-11	10	24	34	17	69	11	14	1	8	200		
	FG % 1st Half:	16-30	53.3%	2nd half:	12-28	42.9%	Game:	28-58	48.3%						Deadball		
	3FG % 1st Half:	2-6	33.3%	2nd half:	2-4	50.0%	Game:	4-10	40.0%						Rebounds		
	FT % 1st Half:	7-9	77.8%	2nd half:	2-2	100.0%	Game:	9-11	81.8%						0		

Officials: Laura Morris, Kevin Dillard, Shannon Feck
Technical fouls: Wisconsin-None. Penn State-None.
Attendance: 3654

Score by periods	1st	2nd	Total
Wisconsin	26	28	54
Penn State	41	28	69

Points	In	Off	2nd	Fast	Bench
Wis	18	9	12	6	26
PSU	32	20	12	17	16

Last FG - Wis 2nd-01:54, PSU 2nd-00:45.
Largest lead - Wis None, PSU by 19 2nd-17:48.

Score tied - 0 times.
Lead changed - 0 times.

Notable

- The win marks the Penn State's 10th home win on the season.
- Senior **Zhaque Gray** hits the 800-point milestone with five tallies (803).
- The Lady Lions sweeps the 2-game season series with the Badgers for the first time since 2004-05.
- Maggie Lucas** paced four players in double figures with 16 points. With a pair of three-pointers, Lucas moves into a tie for 10th place on PSU's single-season three-pointers list.

#18/21 Penn State 77, Northwestern 63 Game #25 * Feb. 12, 2012 * Evanston, Ill.

Penn State 77 • 20-5, 11-2

#	Player	Total			3-Ptr			Rebounds			PF	TP	A	TO	Blk	Stl	Min
		FG-FGA	FG-FGA	FT-FTA	FG-FGA	FG-FGA	FT-FTA	Off	Def	Tot							
24	Nickson, Mia	f	2-3	0-0	1-1	0	2	2	4	5	1	2	0	0	21		
54	Greene, Nikki	c	3-5	0-0	4-4	2	4	6	4	10	1	0	2	0	23		
12	Gray, Zhaque	g	8-15	1-7	0-0	0	2	2	2	17	6	3	0	2	37		
20	Bentley, Alex	g	7-12	1-2	3-5	0	2	2	3	18	1	4	0	2	39		
33	Lucas, Maggie	g	3-15	1-4	4-4	0	9	2	2	11	7	3	0	4	36		
23	Edwards, Ariel		2-6	0-0	2-3	3	1	4	2	6	1	0	1	1	17		
25	Studevent, Gizelle		0-1	0-1	2-2	0	2	2	0	2	1	0	0	0	7		
44	Waldner, Tori		1-1	0-0	0-0	0	0	0	3	2	0	0	1	0	8		
5	East, Talia		3-4	0-0	0-0	4	6	10	0	6	0	2	0	0	12		
	Team					1	4	5									
	Totals		29-62	3-14	16-19	10	32	42	20	77	18	14	4	9	200		
	FG % 1st Half:	13-34	38.2%	2nd half:	16-28	57.1%	Game:	29-62	46.8%						Deadball		
	3FG % 1st Half:	1-8	12.5%	2nd half:	2-6	33.3%	Game:	3-14	21.4%						Rebounds		
	FT % 1st Half:	14-16	87.5%	2nd half:	2-3	66.7%	Game:	16-19	84.2%						1		

Northwestern 63 • 13-12, 3-9

#	Player	Total			3-Ptr			Rebounds			PF	TP	A	TO	Blk	Stl	Min
		FG-FGA	FG-FGA	FT-FTA	FG-FGA	FG-FGA	FT-FTA	Off	Def	Tot							
4	Hackney, Kendall	f	7-20	1-4	0-0	1	6	7	0	15	3	1	3	3	38		
1	Jones, Morgan	g	7-24	1-6	5-8	3	4	7	1	20	5	1	0	2	36		
12	Mocchi, Allison	g	0-2	0-2	0-0	0	1	1	0	0	1	1	1	0	13		
34	Jones, Tailor	g	2-9	0-0	2-4	3	4	7	4	6	3	2	0	1	29		
42	Roser, Karly	g	2-5	0-0	2-4	2	1	3	1	6	3	3	0	0	18		
14	McKeown, Meghan		0-3	0-2	0-0	1	2	3	2	0	0	0	0	1	19		
23	Hale, Inesha		2-3	0-0	0-1	0	1	1	4	4	3	4	0	0	22		
40	Popovec, Kate		2-3	0-0	0-0	2	2	4	4	4	0	2	0	0	11		
5	Cohen, Alex		2-4	1-1	3-3	1	4	5	2	8	0	0	0	0	14		
	Team					8	0	8									
	Totals		24-73	3-15	12-20	21	25	46	18	63	18	14	4	7	200		
	FG % 1st Half:	10-38	26.3%	2nd half:	14-35	40.0%	Game:	24-73	32.9%						Deadball		
	3FG % 1st Half:	2-7	28.6%	2nd half:	1-8	12.5%	Game:	3-15	20.0%						Rebounds		
	FT % 1st Half:	3-7	42.9%	2nd half:	9-13	69.2%	Game:	12-20	60.0%						4		

Officials: Sue Blauch, Amy Bonner, Bob Enterline
Technical fouls: Penn State-None. Northwestern-None.
Attendance: 1867

Score by periods	1st	2nd	Total
Penn State	41	36	77
Northwestern	25	38	63

Points	In	Off	2nd	Fast	Bench
PSU	36	14	4	14	16
NU	32	11	7	0	16

Last FG - PSU 2nd-00:53, NU 2nd-00:57.
Largest lead - PSU by 21 2nd-18:34, NU by 1 1st-18:17.

Score tied - 1 time.
Lead changed - 2 times.

Notable

- The win is the 20th of the season for the Lady Lions, marking Penn State's second-straight 20-win season and 24th overall.
- Zhaque Gray** tied her career high with six assists, equaling the mark set against North Carolina.
- Maggie Lucas** tied her career high with seven assists and nine rebounds.
- The victory is the 825th in program history.



2011-12 RADIO/TV CHART



#2

Dara Taylor
5-8 * Jr./Jr. * G
Wilmington, Del.
Caravel Academy
(Maryland)



#5

Talia East
6-3 * So./So. * F/C
Philadelphia, Pa.
Friends' Central School



#12

Zhaque Gray
5-8 * Sr./Sr. * G
Chicago, Ill.
Prep John Hope



#15

Renee Womack
5-10 * Sr./Sr. * G
Lansdale, Pa.
Methacton



#20

Alex Bentley
5-7 * Jr./Jr. * G
Indianapolis, Ind.
Ben Davis

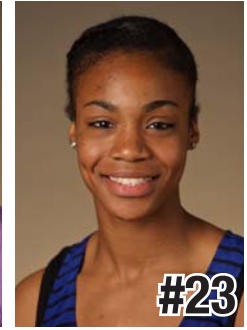

#23

Ariel Edwards
6-2 * So./So. * F
Elmont, N.Y.
Christ the King



#24

Mia Nickson
6-2 * Sr./Jr. * F
Ashburn, Va.
Notre Dame Academy
(Boston College)



#25

Gizelle Studevent
5-11 * Jr./Jr. * G
La Jolla, Calif.
The Bishop's School



#33

Maggie Lucas
5-10 * So./So. * G
Narberth, Pa.
Germantown Academy



#40

Marisa Wolfe
6-2 * Jr./Jr. * F
Ford City, Pa.
Ford City



#44

Tori Waldner
6-5 * Fr./Fr. * F/C
Milton, Ga.
Milton



#54

Nikki Greene
6-4 * Jr./Jr. * F/C
Diboll, Texas
Diboll



HC

Coquese Washington
Head Coach
Notre Dame '92
Fifth Season

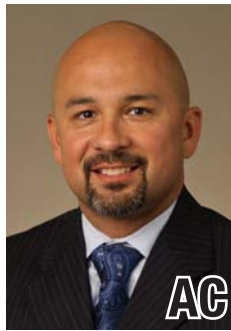

AC

Fred Chmiel
Assistant Coach
Excelsior College
Second Season



AC

Kia Damon
Assistant Coach
Millersville '97
Fifth Season



AC

Maren Walseth
Assistant Coach
Penn State '02
Fifth Season



DO

Ethan Gelfand
Director of Basketball
Operations
First Season



VO

Mike Miller
Director of Video &
Technology Operations
Seventh Season



2011-12 Penn State Lady Lions
Penn State Combined Team Statistics (as of Feb 12, 2012)
All games

RECORD:	OVERALL	HOME	AWAY	NEUTRAL
ALL GAMES	20-5	10-2	9-3	1-0
CONFERENCE	10-3	4-2	6-1	0-0
NON-CONFERENCE	10-2	6-0	3-2	1-0

##	Player	gp-gs	min	avg	Total		3-Point		F-Throw		Rebounds			pf	dq	a	to	blk	stl	pts	avg				
					fg-fga	fg%	3fg-fga	3fg%	ft-fa	ft%	off	def	tot									avg			
33	Lucas, Maggie	25-25	866	34.6	155-347	.447	61-146	.418	106-121	.876	19	95	114	4.6	41	0	68	67	5	33	477	19.1			
20	Bentley, Alex	25-25	847	33.9	146-323	.452	16-45	.356	57-81	.704	14	59	73	2.9	55	1	124	89	6	74	365	14.6			
12	Gray, Zhaque	25-25	734	29.4	91-232	.392	33-99	.333	35-39	.897	17	55	72	2.9	55	0	43	39	1	21	250	10.0			
54	Greene, Nikki	25-25	498	19.9	90-182	.495	0-0	.000	59-93	.634	71	131	202	8.1	90	2	13	43	35	28	239	9.6			
23	Edwards, Ariel	25-9	630	25.2	65-151	.430	5-22	.227	38-55	.691	37	76	113	4.5	54	1	30	42	5	21	173	6.9			
24	Nickson, Mia	16-16	382	23.9	36-91	.396	0-0	.000	38-55	.691	46	66	112	7.0	33	0	16	22	2	8	110	6.9			
40	Wolfe, Marisa	18-0	230	12.8	29-59	.492	1-4	.250	15-20	.750	13	36	49	2.7	33	0	8	15	5	10	74	4.1			
05	East, Talia	25-0	328	13.1	38-80	.475	0-0	.000	13-26	.500	40	96	136	5.4	38	2	5	28	27	12	89	3.6			
44	Waldner, Tori	23-0	225	9.8	23-51	.451	0-0	.000	12-20	.600	13	45	58	2.5	41	0	13	20	17	12	58	2.5			
25	Studevent, Gizelle	25-0	260	10.4	24-58	.414	0-2	.000	5-6	.833	11	22	33	1.3	17	0	18	11	0	9	53	2.1			
Team											54	64	118												5
Total.....		25	5000		697-1574	.443	116-318	.365	378-516	.733	335	745	1080	43.2	457	6	338	381	103	228	1888	75.5			
Opponents.....		25	5000		530-1568	.338	125-477	.262	320-467	.685	368	616	984	39.4	434	6	295	428	75	170	1505	60.2			

TEAM STATISTICS	PSU	OPP	Date	Opponent	Score	Att.
SCORING	1888	1505	11/11/11	WASHINGTON STATE	w 72-60	3807
Points per game	75.5	60.2	11/13/11	MIDDLE TENNESSEE	w 65-49	3238
Scoring margin	+15.3	-	11/17/11	at Delaware	L 71-80	3352
FIELD GOALS-ATT	697-1574	530-1568	11/20/11	at South Carolina	w 55-50	2391
Field goal pct	.443	.338	11/25/11	vs Iowa State	w 66-59	1089
3 POINT FG-ATT	116-318	125-477	11/26/11	at Nevada	w 103-65	759
3-point FG pct	.365	.262	11/30/11	NORTH CAROLINA	w 103-84	3963
3-pt FG made per game	4.6	5.0	12-03-11	at TTU	L 66-70	8923
FREE THROWS-ATT	378-516	320-467	12/6/11	VIRGINIA TECH	w 66-28	3236
Free throw pct	.733	.685	12/11/11	UMES	w 76-51	3386
F-Throws made per game	15.1	12.8	12/18/11	WAGNER	w 103-42	7202
REBOUNDS	1080	984	12/21/11	at BUCKNELL	w 78-54	1490
Rebounds per game	43.2	39.4	* 12/30/11	NEBRASKA	L 63-71	5116
Rebounding margin	+3.8	-	* 01/02/12	at Wisconsin	w 82-49	4171
ASSISTS	338	295	* 1/7/12	MICHIGAN STATE	L 65-75	4906
Assists per game	13.5	11.8	* 1/12/12	MICHIGAN	w 78-63	3567
TURNOVERS	381	428	* 01/15/12	at Nebraska	w 93-73	7752
Turnovers per game	15.2	17.1	* 1/19/12	at Illinois	w 71-65	654
Turnover margin	+1.9	-	* 1/22/12	IOWA	w 68-52	4714
Assist/turnover ratio	0.9	0.7	* 01/26/12	at Michigan	w 77-56	1072
STEALS	228	170	* 01/29/12	at Michigan State	L 77-83	9634
Steals per game	9.1	6.8	* 2/2/12	INDIANA	w 76-44	3536
BLOCKS	103	75	* 02/05/12	at Minnesota	w 68-65	4324
Blocks per game	4.1	3.0	* 2/9/12	WISCONSIN	w 69-54	3654
ATTENDANCE	50325	47478	* 02/12/12	at Northwestern	w 77-63	1867
Home games-Avg/Game	12-4194	12-3866				
Neutral site-Avg/Game	-	1-1089				

* - Conference game

Score by Periods	1st	2nd	Totals
Penn State	925	963	1888
Opponents	760	745	1505

2011-12 Penn State Lady Lions
Penn State Category Leaders (as of Feb 12, 2012)
All games

Points	G	Pts	Pts/G	Scoring Average	G	Pts	Avg/G
Lucas, Maggie	25	477	19.1	Lucas, Maggie	25	477	19.1
Bentley, Alex	25	365	14.6	Bentley, Alex	25	365	14.6
Gray, Zhaque	25	250	10.0	Gray, Zhaque	25	250	10.0
Greene, Nikki	25	239	9.6	Greene, Nikki	25	239	9.6
Edwards, Ariel	25	173	6.9	Edwards, Ariel	25	173	6.9
Nickson, Mia	16	110	6.9	Nickson, Mia	16	110	6.9
East, Talia	25	89	3.6	Wolfe, Marisa	18	74	4.1
Wolfe, Marisa	18	74	4.1	East, Talia	25	89	3.6
Waldner, Tori	23	58	2.5	Waldner, Tori	23	58	2.5
Studevent, Gizelle	25	53	2.1	Studevent, Gizelle	25	53	2.1

FG Percentage	FG	Att	Pct	Field Goal Attempts	G	Att	Att/G
Greene, Nikki	90	182	.495	Lucas, Maggie	25	347	13.9
Wolfe, Marisa	29	59	.492	Bentley, Alex	25	323	12.9
East, Talia	38	80	.475	Gray, Zhaque	25	232	9.3
Bentley, Alex	146	323	.452	Greene, Nikki	25	182	7.3
Waldner, Tori	23	51	.451	Edwards, Ariel	25	151	6.0
Lucas, Maggie	155	347	.447	Field Goals Made	G	Made	Made/G
Edwards, Ariel	65	151	.430	Lucas, Maggie	25	155	6.2
Studevent, Gizelle	24	58	.414	Bentley, Alex	25	146	5.8
Nickson, Mia	36	91	.396	Gray, Zhaque	25	91	3.6
Gray, Zhaque	91	232	.392	Greene, Nikki	25	90	3.6
				Edwards, Ariel	25	65	2.6

3-Point Percentage	3FG	Att	Pct	3-Point FG Attempts	G	Att	Att/G
Lucas, Maggie	61	146	.418	Lucas, Maggie	25	146	5.8
Bentley, Alex	16	45	.356	Gray, Zhaque	25	99	4.0
Gray, Zhaque	33	99	.333	Bentley, Alex	25	45	1.8
Wolfe, Marisa	1	4	.250	Edwards, Ariel	25	22	0.9
Edwards, Ariel	5	22	.227	Wolfe, Marisa	18	4	0.2
Studevent, Gizelle	0	2	.000	3-Point FG Made	G	Made	Made/G
				Lucas, Maggie	25	61	2.4
				Gray, Zhaque	25	33	1.3
				Bentley, Alex	25	16	0.6
				Edwards, Ariel	25	5	0.2
				Wolfe, Marisa	18	1	0.1

Free Throw Percent	FG	Att	Pct	Free Throw Attempts	G	Att	Att/G
Gray, Zhaque	35	39	.897	Lucas, Maggie	25	121	4.8
Lucas, Maggie	106	121	.876	Greene, Nikki	25	93	3.7
Studevent, Gizelle	5	6	.833	Bentley, Alex	25	81	3.2
Wolfe, Marisa	15	20	.750	Edwards, Ariel	25	55	2.2
Bentley, Alex	57	81	.704	Nickson, Mia	16	55	3.4
Nickson, Mia	38	55	.691	Free Throws Made	G	Made	Made/G
Edwards, Ariel	38	55	.691	Lucas, Maggie	25	106	4.2
Greene, Nikki	59	93	.634	Greene, Nikki	25	59	2.4
Waldner, Tori	12	20	.600	Bentley, Alex	25	57	2.3
East, Talia	13	26	.500	Edwards, Ariel	25	38	1.5
				Nickson, Mia	16	38	2.4

2011-12 Penn State Lady Lions
Penn State Category Leaders (as of Feb 12, 2012)
All games

<u>Rebounds</u>	<u>G</u>	<u>Reb</u>	<u>Reb/G</u>
Greene, Nikki	25	202	8.1
East, Talia	25	136	5.4
Lucas, Maggie	25	114	4.6
Edwards, Ariel	25	113	4.5
Nickson, Mia	16	112	7.0

<u>Rebound Average</u>	<u>G</u>	<u>Reb</u>	<u>Avg/G</u>
Greene, Nikki	25	202	8.1
Nickson, Mia	16	112	7.0
East, Talia	25	136	5.4
Lucas, Maggie	25	114	4.6
Edwards, Ariel	25	113	4.5

<u>Offensive Rebounds</u>	<u>G</u>	<u>No.</u>	<u>Avg/G</u>
Greene, Nikki	25	71	2.8
Nickson, Mia	16	46	2.9
East, Talia	25	40	1.6
Edwards, Ariel	25	37	1.5
Lucas, Maggie	25	19	0.8

<u>Defensive Rebounds</u>	<u>G</u>	<u>No.</u>	<u>Avg/G</u>
Greene, Nikki	25	131	5.2
East, Talia	25	96	3.8
Lucas, Maggie	25	95	3.8
Edwards, Ariel	25	76	3.0
Nickson, Mia	16	66	4.1

<u>Fouls</u>	<u>G</u>	<u>No.</u>	<u>Per/G</u>
Greene, Nikki	25	90	3.6
Gray, Zhaque	25	55	2.2
Bentley, Alex	25	55	2.2
Edwards, Ariel	25	54	2.2
Lucas, Maggie	25	41	1.6
Waldner, Tori	23	41	1.8

<u>Foulsouts</u>	<u>G</u>	<u>No.</u>
Greene, Nikki	25	2
East, Talia	25	2
Edwards, Ariel	25	1
Bentley, Alex	25	1

<u>Assists</u>	<u>G</u>	<u>No.</u>	<u>Ast/G</u>
Bentley, Alex	25	124	5.0
Lucas, Maggie	25	68	2.7
Gray, Zhaque	25	43	1.7
Edwards, Ariel	25	30	1.2
Studevent, Gizelle	25	18	0.7

<u>Steals</u>	<u>G</u>	<u>No.</u>	<u>Stl/G</u>
Bentley, Alex	25	74	3.0
Lucas, Maggie	25	33	1.3
Greene, Nikki	25	28	1.1
Gray, Zhaque	25	21	0.8
Edwards, Ariel	25	21	0.8

<u>Blocked Shots</u>	<u>G</u>	<u>No.</u>	<u>Blk/G</u>
Greene, Nikki	25	35	1.4
East, Talia	25	27	1.1
Waldner, Tori	23	17	0.7
Bentley, Alex	25	6	0.2
Lucas, Maggie	25	5	0.2
Wolfe, Marisa	18	5	0.3
Edwards, Ariel	25	5	0.2

<u>Minutes</u>	<u>G</u>	<u>No.</u>	<u>Min/G</u>
Lucas, Maggie	25	866	34.6
Bentley, Alex	25	847	33.9
Gray, Zhaque	25	734	29.4
Edwards, Ariel	25	630	25.2
Greene, Nikki	25	498	19.9

<u>Turnovers</u>	<u>G</u>	<u>No.</u>	<u>TO/G</u>
Bentley, Alex	25	89	3.6
Lucas, Maggie	25	67	2.7
Greene, Nikki	25	43	1.7
Edwards, Ariel	25	42	1.7
Gray, Zhaque	25	39	1.6

2011-12 Penn State Lady Lions
Penn State Combined Team Statistics (as of Feb 12, 2012)
Conference games

RECORD:	OVERALL	HOME	AWAY	NEUTRAL
ALL GAMES	10-3	4-2	6-1	0-0
CONFERENCE	10-3	4-2	6-1	0-0
NON-CONFERENCE	0-0	0-0	0-0	0-0

##	Player	gp-gs	min	avg	Total		3-Point		F-Throw		Rebounds				pf	dq	a	to	blk	stl	pts	avg		
					fg-fga	fg%	3fg-fga	3fg%	ft-fta	ft%	off	def	tot	avg										
33	Lucas, Maggie	13-13	460	35.4	84-187	.449	31-70	.443	47-51	.922	9	51	60	4.6	18	0	41	37	3	18	246	18.9		
20	Bentley, Alex	13-13	449	34.5	79-185	.427	7-25	.280	19-36	.528	9	35	44	3.4	31	1	54	48	4	41	184	14.2		
54	Greene, Nikki	13-13	282	21.7	49-99	.495	0-0	.000	29-46	.630	41	77	118	9.1	51	2	7	18	19	18	127	9.8		
12	Gray, Zhaque	13-13	363	27.9	39-116	.336	14-53	.264	12-13	.923	8	26	34	2.6	27	0	16	18	0	8	104	8.0		
24	Nickson, Mia	12-12	287	23.9	31-67	.463	0-0	.000	32-42	.762	34	47	81	6.8	23	0	14	19	1	6	94	7.8		
23	Edwards, Ariel	13-1	303	23.3	34-72	.472	3-9	.333	24-32	.750	24	33	57	4.4	29	0	12	23	3	7	95	7.3		
40	Wolfe, Marisa	9-0	106	11.8	12-23	.522	0-1	.000	8-10	.800	4	19	23	2.6	13	0	3	8	1	1	32	3.6		
05	East, Talia	13-0	135	10.4	12-29	.414	0-0	.000	6-7	.857	17	36	53	4.1	12	1	0	12	8	4	30	2.3		
44	Waldner, Tori	13-0	105	8.1	11-27	.407	0-0	.000	7-10	.700	6	14	20	1.5	21	0	7	6	7	7	29	2.2		
25	Studevent, Gizelle	13-0	110	8.5	10-26	.385	0-1	.000	3-4	.750	6	9	15	1.2	9	0	8	4	0	2	23	1.8		
Team											24	31	55											
Total.....		13	2600	361-831		.434	55-159	.346	187-251	.745	182	378	560	43.1	234	4	162	197	46	112	964	74.2		
Opponents.....		13	2600	285-777		.367	60-221	.271	183-265	.691	159	327	486	37.4	218	2	158	211	33	91	813	62.5		

TEAM STATISTICS	PSU	OPP	Date	Opponent	Score	Att.
SCORING	964	813	* 12/30/11	NEBRASKA	L 63-71	5116
Points per game	74.2	62.5	* 01/02/12	at Wisconsin	w 82-49	4171
Scoring margin	+11.6	-	* 1/7/12	MICHIGAN STATE	L 65-75	4906
FIELD GOALS-ATT	361-831	285-777	* 1/12/12	MICHIGAN	w 78-63	3567
Field goal pct	.434	.367	* 01/15/12	at Nebraska	w 93-73	7752
3 POINT FG-ATT	55-159	60-221	* 1/19/12	at Illinois	w 71-65	654
3-point FG pct	.346	.271	* 1/22/12	IOWA	w 68-52	4714
3-pt FG made per game	4.2	4.6	* 01/26/12	at Michigan	w 77-56	1072
FREE THROWS-ATT	187-251	183-265	* 01/29/12	at Michigan State	L 77-83	9634
Free throw pct	.745	.691	* 2/2/12	INDIANA	w 76-44	3536
F-Throws made per game	14.4	14.1	* 02/05/12	at Minnesota	w 68-65	4324
REBOUNDS	560	486	* 2/9/12	WISCONSIN	w 69-54	3654
Rebounds per game	43.1	37.4	* 02/12/12	at Northwestern	w 77-63	1867
Rebounding margin	+5.7	-				
ASSISTS	162	158	* - Conference game			
Assists per game	12.5	12.2				
TURNOVERS	197	211				
Turnovers per game	15.2	16.2				
Turnover margin	+1.1	-				
Assist/turnover ratio	0.8	0.7				
STEALS	112	91				
Steals per game	8.6	7.0				
BLOCKS	46	33				
Blocks per game	3.5	2.5				
ATTENDANCE	25493	29474				
Home games-Avg/Game	6-4249	7-4211				
Neutral site-Avg/Game	-	0-0				

Score by Periods	1st	2nd	Totals
Penn State	465	499	964
Opponents	407	406	813

2011-12 Penn State Lady Lions
Penn State Category Leaders (as of Feb 12, 2012)
Conference games

Points	G	Pts	Pts/G
Lucas, Maggie	13	246	18.9
Bentley, Alex	13	184	14.2
Greene, Nikki	13	127	9.8
Gray, Zhaque	13	104	8.0
Edwards, Ariel	13	95	7.3
Nickson, Mia	12	94	7.8
Wolfe, Marisa	9	32	3.6
East, Talia	13	30	2.3
Waldner, Tori	13	29	2.2
Studevent, Gizelle	13	23	1.8

Scoring Average	G	Pts	Avg/G
Lucas, Maggie	13	246	18.9
Bentley, Alex	13	184	14.2
Greene, Nikki	13	127	9.8
Gray, Zhaque	13	104	8.0
Nickson, Mia	12	94	7.8
Edwards, Ariel	13	95	7.3
Wolfe, Marisa	9	32	3.6
East, Talia	13	30	2.3
Waldner, Tori	13	29	2.2
Studevent, Gizelle	13	23	1.8

FG Percentage	FG	Att	Pct
Wolfe, Marisa	12	23	.522
Greene, Nikki	49	99	.495
Edwards, Ariel	34	72	.472
Nickson, Mia	31	67	.463
Lucas, Maggie	84	187	.449
Bentley, Alex	79	185	.427
East, Talia	12	29	.414
Waldner, Tori	11	27	.407
Studevent, Gizelle	10	26	.385
Gray, Zhaque	39	116	.336

Field Goal Attempts	G	Att	Att/G
Lucas, Maggie	13	187	14.4
Bentley, Alex	13	185	14.2
Gray, Zhaque	13	116	8.9
Greene, Nikki	13	99	7.6
Edwards, Ariel	13	72	5.5

Field Goals Made	G	Made	Made/G
Lucas, Maggie	13	84	6.5
Bentley, Alex	13	79	6.1
Greene, Nikki	13	49	3.8
Gray, Zhaque	13	39	3.0
Edwards, Ariel	13	34	2.6

3-Point Percentage	3FG	Att	Pct
Lucas, Maggie	31	70	.443
Edwards, Ariel	3	9	.333
Bentley, Alex	7	25	.280
Gray, Zhaque	14	53	.264
Studevent, Gizelle	0	1	.000
Wolfe, Marisa	0	1	.000

3-Point FG Attempts	G	Att	Att/G
Lucas, Maggie	13	70	5.4
Gray, Zhaque	13	53	4.1
Bentley, Alex	13	25	1.9
Edwards, Ariel	13	9	0.7
Studevent, Gizelle	13	1	0.1
Wolfe, Marisa	9	1	0.1

3-Point FG Made	G	Made	Made/G
Lucas, Maggie	13	31	2.4
Gray, Zhaque	13	14	1.1
Bentley, Alex	13	7	0.5
Edwards, Ariel	13	3	0.2

Free Throw Percent	FG	Att	Pct
Gray, Zhaque	12	13	.923
Lucas, Maggie	47	51	.922
East, Talia	6	7	.857
Wolfe, Marisa	8	10	.800
Nickson, Mia	32	42	.762
Edwards, Ariel	24	32	.750
Studevent, Gizelle	3	4	.750
Waldner, Tori	7	10	.700
Greene, Nikki	29	46	.630
Bentley, Alex	19	36	.528

Free Throw Attempts	G	Att	Att/G
Lucas, Maggie	13	51	3.9
Greene, Nikki	13	46	3.5
Nickson, Mia	12	42	3.5
Bentley, Alex	13	36	2.8
Edwards, Ariel	13	32	2.5

Free Throws Made	G	Made	Made/G
Lucas, Maggie	13	47	3.6
Nickson, Mia	12	32	2.7
Greene, Nikki	13	29	2.2
Edwards, Ariel	13	24	1.8
Bentley, Alex	13	19	1.5

2011-12 Penn State Lady Lions
Penn State Category Leaders (as of Feb 12, 2012)
Conference games

<u>Rebounds</u>	<u>G</u>	<u>Reb</u>	<u>Reb/G</u>
Greene, Nikki	13	118	9.1
Nickson, Mia	12	81	6.8
Lucas, Maggie	13	60	4.6
Edwards, Ariel	13	57	4.4
East, Talia	13	53	4.1

<u>Rebound Average</u>	<u>G</u>	<u>Reb</u>	<u>Avg/G</u>
Greene, Nikki	13	118	9.1
Nickson, Mia	12	81	6.8
Lucas, Maggie	13	60	4.6
Edwards, Ariel	13	57	4.4
East, Talia	13	53	4.1

<u>Offensive Rebounds</u>	<u>G</u>	<u>No.</u>	<u>Avg/G</u>
Greene, Nikki	13	41	3.2
Nickson, Mia	12	34	2.8
Edwards, Ariel	13	24	1.8
East, Talia	13	17	1.3
Lucas, Maggie	13	9	0.7
Bentley, Alex	13	9	0.7

<u>Defensive Rebounds</u>	<u>G</u>	<u>No.</u>	<u>Avg/G</u>
Greene, Nikki	13	77	5.9
Lucas, Maggie	13	51	3.9
Nickson, Mia	12	47	3.9
East, Talia	13	36	2.8
Bentley, Alex	13	35	2.7

<u>Fouls</u>	<u>G</u>	<u>No.</u>	<u>Per/G</u>
Greene, Nikki	13	51	3.9
Bentley, Alex	13	31	2.4
Edwards, Ariel	13	29	2.2
Gray, Zhaque	13	27	2.1
Nickson, Mia	12	23	1.9

<u>Foulsouts</u>	<u>G</u>	<u>No.</u>
Greene, Nikki	13	2
Bentley, Alex	13	1
East, Talia	13	1

<u>Assists</u>	<u>G</u>	<u>No.</u>	<u>Ast/G</u>
Bentley, Alex	13	54	4.2
Lucas, Maggie	13	41	3.2
Gray, Zhaque	13	16	1.2
Nickson, Mia	12	14	1.2
Edwards, Ariel	13	12	0.9

<u>Steals</u>	<u>G</u>	<u>No.</u>	<u>Stl/G</u>
Bentley, Alex	13	41	3.2
Greene, Nikki	13	18	1.4
Lucas, Maggie	13	18	1.4
Gray, Zhaque	13	8	0.6
Waldner, Tori	13	7	0.5
Edwards, Ariel	13	7	0.5

<u>Blocked Shots</u>	<u>G</u>	<u>No.</u>	<u>Blk/G</u>
Greene, Nikki	13	19	1.5
East, Talia	13	8	0.6
Waldner, Tori	13	7	0.5
Bentley, Alex	13	4	0.3
Lucas, Maggie	13	3	0.2
Edwards, Ariel	13	3	0.2

<u>Minutes</u>	<u>G</u>	<u>No.</u>	<u>Min/G</u>
Lucas, Maggie	13	460	35.4
Bentley, Alex	13	449	34.5
Gray, Zhaque	13	363	27.9
Edwards, Ariel	13	303	23.3
Nickson, Mia	12	287	23.9

<u>Turnovers</u>	<u>G</u>	<u>No.</u>	<u>TO/G</u>
Bentley, Alex	13	48	3.7
Lucas, Maggie	13	37	2.8
Edwards, Ariel	13	23	1.8
Nickson, Mia	12	19	1.6
Greene, Nikki	13	18	1.4
Gray, Zhaque	13	18	1.4