

PENN STATE LADY LION

BASKETBALL GAME NOTES

2014-2015

Penn State Athletic Communications: 101D Bryce Jordan Center, University Park, PA 16802 Office: 814-865-1757 Fax: 814-863-3165
 Women's Basketball Contact: Kristina Petersen Twitter: @ladylionsid Website: www.GoPSUsports.com Email: kap18@psu.edu Cell: 814-883-4581 Office: 814-865-1757

SCHEDULE/RESULTS

NOVEMBER	
Sun. 2	INDIANA (PA.) (ex.) W, 75-71 <i>Preseason WNIT</i>
Fri. 14	TOWSON..... W, 71-64
Sun. 16	ALBANY..... L, 53-54
Sat. 22	SETON HALL..... L, 70-75
Tues. 25	ST. BONAVENTURE (BTN Plus)..... L, 54-56 <i>Georgia State Thanksgiving Tournament</i>

Fri. 28	vs. Liberty L, 68-80
Sun. 30	vs. Samford..... L, 56-59 (OT)

DECEMBER	
<i>Big Ten/ACC Challenge</i>	
Thurs. 4	at #21/22 Syracuse L, 39-61
Sun. 7	WAGNER (BTN Plus) W, 96-66
Wed. 10	at Hartford..... L, 57-62
Sun. 14	RIDER..... W, 85-51
Sun. 21	USF (BTN Plus) L, 87-90 (OT)
Sun. 28	at #23/20 Iowa * (BTN Plus) .. L, 52-77

JANUARY	
Thurs. 1	at Michigan * (BTN Plus) L, 53-89
Sun. 4	ILLINOIS * (BTN Plus) L, 76-91
Tues. 6	at Wisconsin * (BTN) L, 46-65
Sat. 10	#24/23 RUTGERS * (BTN) ... L, 51-71
Thurs. 15	at #17/15 Nebraska * (BTN) L, 45-73
Sun. 18	at Ohio State * (BTN Plus) ... L, 60-69
Thurs. 22	INDIANA * (BTN Plus) W, 79-75
Sun. 25	NORTHWESTERN * (BTN+).. W, 76-75
Wed. 28	at Minnesota * (BTN Plus) L, 64-75

FEBRUARY	
Sun. 1	at #22/23 Rutgers * (BTN) L, 65-76
Thurs. 5	#5/5 MARYLAND * (BTN+) . L, 62-77
Sun. 8	at Purdue * (BTN Plus) W, 54-50
Wed. 11	MICHIGAN ST. * (BTN+) L, 67-74
Sun. 15	MINNESOTA * (BTN Plus) ... L, 77-85
Mon. 23	at #5/5 Maryland * (BTN) L, 34-65
Thurs. 26	OHIO STATE * (BTN Plus) ... L, 70-88



MARCH	
<i>Ninth Annual Pink Zone at Penn State</i>	
Sun. 1	WISCONSIN * (BTN Plus) 2 p.m.
Wed.-Sun.	4-8..... Big Ten Tour. (BTN/ESPN2) Hoffman Estates, Ill.
Sat.-Tues.	20-23.. NCAA Tour. 1st & 2nd Round
Sat.-Tues.	27-30..... NCAA Tour. Regionals

APRIL	
Sun./Tues.	5/7..... NCAA Final Four (Tampa, Fla.)

BOLD CAPS indicates home game
 * - indicates Big Ten game
 All times are Eastern Time.
 BTN - Big Ten Network..... BTN Plus - BTN.com
 Schedule subject to change. Please visit www.
 GoPSUsports.com for up-to-date tip times.

Game #29: Wisconsin at Penn State

Sun., Mar. 1 ▶ 2 p.m. ▶ Bryce Jordan Center ▶ University Park, Pa.

		SETTING THE SCENE
Penn State Lady Lions	Wisconsin Badgers	The Wisconsin Game
Record: 6-22, 3-14 Big Ten Last Game: Ohio State 88, PSU 70 (2/26) Head Coach: Coquese Washington Career Record: 148-103 (8th yr.) Record at PSU: 148-103 (8th yr.)	Record: 8-19, 4-13 Big Ten Last Game: Iowa 78, WIS 74 (2/26) Head Coach: Bobbie Kelsey Career Record: 39-67 (4th yr.) Record at WIS: 39-67 (4th yr.)	Series: Penn State leads 29-12 Last Meeting: WIS 65, PSU 46 (1/6/15) Streak: WIS - 1 win TV: Student "U" Replay - BTN on Monday, March 2 at 11 a.m. Radio: The game is on the Penn State Sports Network and WRSC 1390 The Fanatic locally with Jerry Fisher and Julia Trogele calling the action. The audio feed is available at www.GoPSUsports.com. Webstream: BTN Plus Live Stats: GoPSUsports.com
Statistical Leaders	Statistical Leaders	
Points Lindsey Spann (14.1) Rebounds Kaliyah Mitchell (6.9) Assists Sierra Moore (3.8)	Points Nicole Bauman (15.1) Rebounds Cassie Rochel (8.2) Assists Dakota Whyte (3.9)	

SERIES QUICK HITS

- ✓ The Badgers are 8-19 on the season and 4-13 in Big Ten play.
- ✓ Nicole Bauman leads the way for the Badgers with a 15.1 scoring average to go along with 3.8 assists per game and 1.0 steals.
- ✓ Tessa Cichy has come on strong in conference play, averaging 11.0 points per game rate with 5.8 rebounds.
- ✓ The Lady Lions are 29-12 all-time against Wisconsin with an 18-2 mark in homes games.
- ✓ Penn State has won five of the last six meetings with the Badgers.
- ✓ Wisconsin has been Penn State's Pink Zone opponent three times, including last season.
- ✓ The Lady Lions have won each of the Pink Zone games against the Badgers.

STORYLINES

- ✓ This is the Ninth Annual Pink Zone at Penn State. In the first eight Pink Zone events, the Lady Lions have donated more than \$1.135 million.
- ✓ More than 700 survivors are expected to be in attendance at Sunday's Pink Zone game.
- ✓ **Candice Agee** has reached double-digits in her last 12 games, including 15 points vs. Ohio State Thursday.
- ✓ Agee has also blocked at least one shot in the last 13 games, dating back to the game at Wisconsin on Jan. 6.
- ✓ Lady Lion head coach **Coquese Washington** has used eight different starting lineups.
- ✓ The Lady Lions are averaging 15.4 assists per game and have assisted on nearly two-thirds of their made field goals in their last five games.

UP NEXT

The Lady Lions head to the Big Ten Tournament at the Sears Centre in Hoffman Estates, Illinois. The tournament runs from Wednesday, March 4 through Sunday, March 8. Penn State will find out its opponent following the Sunday slate of games.

Table of Contents		PSU's Record When		Season Highs/Lows	
Schedule, Results, Storylines.....	1	Notable Games.....	5	Miscellaneous Stats.....	12
Roster, Quick Facts.....	2	Lions in the Big Ten Stats.....	6	Coquese Washington.....	13
Team Comparison, Series History.....	2	Milestone Watch.....	7	Player Bios.....	14-25
What's at Stake.....	3	The Last Time Penn State.....	9	2014-15 Box Scores.....	26-33
Big Ten Standings/Schedule.....	3	Record Book.....	10	2014-15 Stats.....	34-35
Possible Starters.....	3	2015 Signing Class.....	10	Radio/TV Chart.....	36



2014-15 ROSTER

PENN STATE LADY LIONS

No.	Name	Pos.	Cl./Elg.	Ht.	Hometown/High School (Previous School)
1	Candice Agee **	C	Jr./Jr.	6-6	Victorville, Calif./Silverado
3	Brianna Banks	G	Sr./Sr. [^]	5-9	Newnan, Ga./Fayette County (Connecticut)
5	Sierra Moore	G	Jr./So.	5-11	Hanover, Pa./Delone Catholic (Duke)
10	Keke Sevillian *	G	So./So.	5-7	Goodrich, Mich./Goodrich
11	Alex Harris *	F	So./So.	6-3	Lorain, Ohio/Lorain
12	Lindsey Spann	G	So./Fr.	5-6	Laurel, Md./Good Counsel
14	Dominique Brooks	C	Jr./Jr.	6-4	Lansing, Ill./T.F. South (Trinity Valley C.C.)
15	Kalayah Mitchell *	F	So./So.	6-2	Stone Mountain, Ga./Stephenson
25	Peyton Whitted *	F	So./So.	6-3	Suwanee, Ga./North Gwinnett
34	Molly Dincher	G/F	Sr./Sr.	6-0	Williamsport, Pa./Williamsport Area (PSU Wilkes Barre)
41	Jenny DeGraaf *	F	So./So.	6-1	Springboro, Ohio/Springboro
44	Tori Waldner ***	F/C	Sr./Sr.	6-5	Milton, Ga./Milton

Head Coach: Coquese Washington (Notre Dame '92)

Asst. Coaches: Itoro Coleman, Kia Damon, Jocelyn Wyatt

Captains: Tori Waldner, Sierra Moore, Lindsey Spann

* Indicates letters earned

WISCONSIN BADGERS

No.	Name	Pos.	Cl.	Ht.	Hometown/High School (Previous School)
00	Shannon Malone	F	Jr.	6-1	Flower Mound, Texas/Marcus
1	Dakota Whyte	G	Jr.	5-8	Toronto, Ontario/Notre Dame Catholic
3	AnnMarie Brown	G/F	Sr.	6-0	St. Peter, Minn./St. Peter
4	Nicole Bauman	G	Jr.	5-10	New Berlin, Wis./Eisenhower
5	Roichelle Marble	G	Fr.	5-7	Des Moines, Iowa/East
22	Tessa Cichy	G	Jr.	6-0	Somerset, Wis./Hill-Murray (Minn.)
23	Cayla McMorris	G	Fr.	6-0	Brooklyn, Minn./Park Center
24	Malayna Johnson	F/C	So.	6-4	Bellwood, Ill./Montini Catholic
25	Michala Johnson	F/C	RS-Sr.	6-3	Bellwood, Ill./Montoni (Connecticut)
30	Carly Truesdale	G	So.	5-9	San Antonio, Texas/Westbury Christian
32	Michaela Crall	F	RS-Fr.	6-3	Olathe, Kansas/Olathe Northwest
35	Jacki Gulczynski	F	Sr.	6-2	Carol Stream, Ill./Bartlett
40	Avyanna Young	F	Jr.	6-1	Milwaukee, Wis./Rufus King (Milwaukee)
41	Rosanna Gambino	C	RS-Jr.	6-4	Oswego, Ill./Oswego (Kishwaukee College)
43	Cassie Rochel	F/C	RS-Sr.	6-4	Lakeville, Minn./Lakeville North

Head Coach: Bobbie Kelsey

Assistant Coaches: Jayme Stewart, Stacy Cantley, Alysiah Bond

TEAM COMPARISON

PENN STATE		WISCONSIN	
Spann (14.1)	Scoring Leader	Bauman (15.1)	
Mitchell (6.9)	Rebounding Leader	Rochel (8.2)	
Moore (3.8)	Assist Leader	Whyte (3.9)	
Mitchell (1.5)	Steals Leader	Whyte (1.5)	
Agee (2.0)	Blocks Leader	Rochel (2.2)	
63.1	Scoring Offense	64.8	
71.2	Scoring Defense	69.3	
-8.1	Scoring Margin	-4.5	
41.8	Rebounds Per Game	38.1	
+1.9	Rebound Margin	+0.5	
13.5	Assists Per Game	14.8	
7.3	Steals Per Game	5.5	
.398	Field Goal Pct.	.424	
.393	FG Defense Pct.	.404	
.259	3-pt. FG Pct.	.373	
.343	3-pt. FG Pct. Def.	.309	
.639	Free Throw Pct.	.701	
0.7	Assist/Turnover	0.8	
Lost 4	W/L Streak	Lost 6	

SERIES HISTORY

Overall:	PSU leads 29-12	
Last meeting:	Jan. 6, 2015	
Last result:	WIS, 65-46	
Current streak:	WIS - 1 win	
Last 10:	Tied, 5-5	
Last 10 meetings:		
2/12/09	A	WIS, 52-58
1/21/10	A	PSU, 54-43
2/25/10	H	WIS, 39-71
1/2/11	A	WIS, 62-77
1/2/12	A	PSU, 82-49
2/9/12	H	PSU, 69-54
1/17/13	H	PSU, 84-40
1/31/13	A	WIS, 61-63
2/16/14	H	PSU, 78-68
1/6/15	A	WIS, 65-46

QUICK FACTS

THE UNIVERSITY

Location: University Park, Pa.
 Founded: 1855
 Enrollment: 46,068 (as of fall 2014)
 Colors: Blue & White
 Nickname: Lady Lions
 Conference: Big Ten
 President: Eric Barron
 Director of Athletics: Sandy Barbour
 Senior Woman Administrator: Charmelle Green
 Asst. Athletic Director: Jenn James
 Facility (cap.): Bryce Jordan Center (15,104)
 All-Time Record at BJC: 220-63 (19 seasons)

ATHLETIC COMMUNICATIONS

WBB Contact: Kristina Petersen
 Phone/Fax: (814) 865-1757/(814) 863-3165
 E-mail: kap18@psu.edu
 Address: 101-D Bryce Jordan Center
 University Park, Pa. 16802
 Press Row Phone: 814-863-3294
 Website: www.GoPSUsports.com
 Twitter: @ladylionsid

TEAM INFORMATION

2014-15 Record: 6-22
 Home: 5-10 Away: 1-10 Neutral: 0-2
 Big Ten Record: 3-14
 Home: 2-6 Away: 1-8
 Letterwinners Returning/Lost: 6/5
 Starters Returning/Lost: 1/4
 2014 Postseason: NCAA Sweet Sixteen

THE HISTORY

First Year of Women's Basketball: 1965
 All-Time Record: 887-416 (51 seasons)
 All-Time Big Ten Rec.: 247-136 (23 seasons)
 NCAA Tournament Appearances: 25
 NCAA Tournament Record: 32-25

WOMEN'S BASKETBALL

Head Coach: Coquese Washington
 Alma Mater: Notre Dame '92
 Overall Record: 148-103 (eighth season)
 School Record: 148-103 (eighth season)
 Twitter: @coquesewashing
 Basketball Office Phone: 814-863-2672
 Basketball Office Fax: 814-863-1221
 Best Time To Reach Coach: Through SID
 Assistant Coaches (Alma Mater):
 Itoro Coleman (Clemson '00)
 Kia Damon (Millersville '97)
 Jocelyn Wyatt (Appalachian State '06)
 Twitter/Instagram: @pennstateladylions
 Facebook: facebook.com/pennstateladylions

PRONUNCIATIONS

Coquese	ko-KWEES
Itoro	E-tora
Agee	A-gee
DeGraaf	D-graph
Kalayah	kah-LEE-uh
Sevillian	civilian
Spann	span
Whitted	WIT-tid





STANDINGS (as of 2/26)

Team	Big Ten			Overall		
	W	L	Pct.	W	L	Pct.
Maryland	17	0	1.000	26	2	.929
Iowa	13	4	.765	22	6	.786
Northwestern	12	5	.706	22	6	.786
Ohio State	12	5	.706	20	9	.690
Minnesota	11	6	.647	22	7	.759
Rutgers	11	6	.647	20	8	.714
Nebraska	10	7	.588	20	8	.714
Michigan	8	9	.471	16	12	.571
Michigan State	6	11	.353	14	14	.500
Illinois	5	12	.294	14	15	.483
Indiana	4	13	.235	14	14	.500
Wisconsin	4	13	.235	8	19	.296
Purdue	3	14	.176	10	18	.357
PENN STATE	3	14	.176	6	22	.214

BIG TEN SCHEDULE

FEBRUARY 24

at Michigan 81, Purdue 10
at Nebraska 74, Minnesota 50

FEBRUARY 25

Michigan State 67, at Illinois 65

FEBRUARY 26

at Maryland 83, Indiana 72
Ohio State 88, at Penn State 70
at Northwestern 80, Rutgers 60
at Iowa 78, Wisconsin 74

FEBRUARY 28

Michigan at Illinois noon
Michigan State at Purdue 2 p.m.

MARCH 1

Ohio State at Nebraska 5 p.m.
Wisconsin at Penn State 2 p.m.
Indiana at Rutgers 2 p.m.
Minnesota at Iowa 3 p.m.
Maryland at Northwestern 1 p.m.

All times are Eastern.

POSSIBLE STARTERS



1 CANDICE AGEE C
Jr., 6-6, Victorville, Calif.
10.6 ppg, 6.3 rpg, 2.0 bpg, .506 FG%

Notes: Ranks 10th in the Big Ten in FG % (.506) ... Posted a double-double with 15 pts. & 10 rebs. vs. Ohio State ... Tallied 10 pts., 9 rebs. & 4 blocks at Maryland ... Had 10 pts. & 9 rebs. vs. Minnesota.



5 SIERRA MOORE G
RS-So., 5-11, Hanover, Pa.
11.7 ppg, 4.9 rpg, 3.8 apg, 1.3 spg

Notes: Recorded 18 points and 4 assists vs. Ohio State ... Tallied 17 pts., 6 rebs., 8 assts. vs. Minnesota ... Had 10 pts., 6 assts. & 4 steals vs. MSU ... Hit the shot to give PSU the lead for good at Purdue with 1:38 left.



10 KEKE SEVILLIAN G
So., 5-7, Goodrich, Mich.
3.2 ppg, 1.3 rpg, 1.2 apg, 1.0 spg

Notes: Recorded 7 points vs. Michigan State ... Has 17 career starts, all this season ... Tallied a career-high 10 points on her birthday at Purdue ... Had seven points and two steals vs. Northwestern.



15 KALIYAH MITCHELL G
So., 6-2, Stone Mountain, Ga.
8.2 ppg, 6.9 rpg, 1.5 spg

Notes: Leads team in rebounding (6.9) and steals (1.5) ... Registered 11 pts., 6 rebs. & 4 assts. vs. Minnesota ... Had 13 pts. & 6 rebs. vs. Michigan State ... Grabbed 12 rebounds at Purdue.



44 TORI WALDNER F
Sr., 6-5, Milton, Ga.
5.3 ppg, 5.7 rpg, 1.1 bpg

Notes: Notched 10 pts. & 5 rebs. vs. Ohio State ... Had career-high 16 pts. & 8 rebs. vs. Minn. ... Participating in the "So You Want to be a Coach" program ... Ranks 8th on PSU's career blocks list (120).

LAST TIME OUT

- A double-double from **Candice Agee** and double-figure scoring efforts from both **Sierra Moore** and **Tori Waldner** weren't enough for the Lady Lions to overcome high-scoring Ohio State in an 88-70 setback on Thursday.
- Agee posted her third double-double of the season as she grabbed 10 rebounds and scored 15 points against the Buckeyes.
- The junior also added a pair of assists and two blocked shots in the game.
- Moore carried the Lady Lion offense to start the second half and scored 13 of her team-best 18 points after halftime.
- In her second-to-last home game, Waldner logged 10 points, hauled in six rebounds and handed out three assists.
- She connected on 3-of-6 shots from the field and all four of her free throws on the night to record her fourth double-figure scoring game of the year.

SCOUTING WISCONSIN

- The Badgers are 8-19 on the season and 4-13 in Big Ten play.
- Nicole Bauman leads the way for the Badgers with a 15.1 scoring average to go along with 3.8 assists per game and 1.0 steals.
- Tessa Cichy has come on strong in conference play, averaging 11.0 points per game rate with 5.8 rebounds. She has knocked down a team-best 55 three-pointers against Big Ten foes.
- Jacki Gulczynski accounts for 9.6 points and 4.8 rebounds per game, while Dakota Whyte adds 11.0 tallies, 3.9 assists and 3.0 rebounds.
- Cassie Rochel leads the Badgers in rebounding (8.2 rpg) and blocks (57).

LAST TIME VS. WISCONSIN JAN. 6, 2015 • MADISON, WIS.

Penn State 46 • 3-13, 0-4													
##	Player	r	FG-FGA	FG-FGA	FT-FTA	Off Def Tot	PF	TP	A	TO	Blk	Stl	Min
44	Waldner, Tori	r	0-0	0-0	1-2	0 2 2	1	1	0	0	1	0	11
01	Agee, Candice	c	4-11	0-0	1-2	3 4 7	2	9	1	4	2	2	31
05	Moore, Sierra	g	2-10	0-0	1-4	1 8 9	1	5	3	5	1	4	35
10	Sevillian, Keke	g	1-1	0-0	0-0	1 1 2	2	2	0	1	0	3	23
12	Spann, Lindsey	g	5-16	1-5	2-2	0 4 4	2	13	3	5	0	2	35
11	Harris, Alex	g	1-4	0-0	0-0	5 2 7	3	2	1	0	0	0	15
14	Brooks, Dominique	g	0-0	0-0	0-0	0 0 0	0	0	0	0	0	0	2
15	Mitchell, Kaliyah	g	0-5	0-1	3-4	0 1 1	5	3	1	0	0	0	17
25	Whitted, Peyton	g	2-6	0-0	0-0	3 1 4	2	4	0	1	0	0	15
41	DeGraaf, Jenny	g	3-7	1-3	0-0	0 0 0	0	7	1	3	0	0	16
Team					4 2 6								
Totals			18-60	2-9	8-14	17 25 42	18	46	10	20	4	11	200
FG % 1st Half: 11-31 35.5%		2nd half: 7-29 24.1%		Game: 18-60 30.0%		Deadball Rebounds							
3FG % 1st Half: 1-5 20.0%		2nd half: 1-4 25.0%		Game: 2-9 22.2%		1							
FT % 1st Half: 3-6 50.0%		2nd half: 8-10 80.0%		Game: 8-14 57.1%									
Wisconsin 65 • 6-8, 2-2													
##	Player	r	FG-FGA	FG-FGA	FT-FTA	Off Def Tot	PF	TP	A	TO	Blk	Stl	Min
35	Gulczynski, Jacki	r	7-11	6-10	3-3	1 1 2	0	23	1	0	2	1	34
43	Rochel, Cassie	r	2-5	0-0	3-6	3 10 13	3	7	1	5	7	2	31
01	Whyte, Dakota	g	6-15	1-5	2-2	0 1 1	1	15	7	3	0	3	35
04	Bauman, Nicole	g	1-4	1-3	2-3	1 0 1	3	5	3	3	1	0	23
22	Cichy, Tessa	g	5-15	0-1	2-2	3 7 10	3	12	0	0	0	2	35
03	Brown, AnnMarie	g	1-5	0-0	1-2	3 5 8	1	3	2	0	0	1	15
23	McMorris, Cayla	g	0-1	0-0	0-0	0 1 1	1	0	3	3	1	2	10
24	Johnson, Malayna	g	0-1	0-0	0-0	1 2 3	1	0	0	1	2	0	9
30	Truesdale, Carly	g	0-1	0-0	0-0	0 0 0	1	0	0	1	1	0	8
Team					1 2 3								
Totals			22-58	8-19	13-18	13 29 42	14	65	17	16	14	11	200
FG % 1st Half: 8-28 28.6%		2nd half: 14-30 46.7%		Game: 22-58 37.9%		Deadball Rebounds							
3FG % 1st Half: 3-8 37.5%		2nd half: 5-11 45.5%		Game: 8-19 42.1%		1							
FT % 1st Half: 5-8 62.5%		2nd half: 8-10 80.0%		Game: 13-18 72.2%									
Officials: Beverly Roberts, Lisa Mattingly, Tina Napier													
Technical fouls: Penn State-None, Wisconsin-None.													
Attendance: 2822													
Score by periods				1st	2nd	Total							
Penn State				26	20	46							
Wisconsin				24	41	65							
Points				31	Off	2nd	Fast						
PSU				20	T/O	Break	Bench						
WIS				18	6	16	16						
Last FG - PSU 2nd-00:53, WIS 2nd-03:59.													
Largest lead - PSU by 8 1st-10:21, WIS by 22 2nd-02:26.													
PSU led for 35:06, WIS led for 22:08. Game was tied for 02:45.													
Score tied - 3 times.													
Lead changed - 4 times.													



PRESS CONFERENCE SCHEDULE

Coquese Washington will hold a weekly press conference and the Lady Lions will have media availability on a weekly basis throughout the season. All press conferences will begin at 2:30 p.m. (unless otherwise noted) and go for approximately 15-20 minutes, followed by a 15-minute open media session prior to practice. Press conference will be held in the Media Room at the Bryce Jordan Center (unless otherwise noted).

Press Conference Dates
Tuesday, March 3 (11:15 a.m.)

LAST TIME VERSUS WIS

- Wisconsin used a 16-0 early in the second half to take control of a nip-and-tuck game and hand the Penn State Lady Lions a 65-46 loss in Madison on Tuesday.
- Freshman guard **Lindsey Spann** lead the Lady Lions for the 11th time in her young career with 13 points.
- She also had four rebounds, three assists and a pair of steals.
- Junior center **Candice Agee** added nine points, seven rebounds, two blocks and two steals, while **Jenny DeGraaf** had seven points off of the bench.

FORCE IN THE PAINT

- Junior center **Candice Agee** has been a force in the paint in her last 12 games for the Lady Lions.
- She is averaging 11.3 points, 7.3 rebounds and 2.4 blocks per game in that stretch.
- Agee has reached double figures in all 12 of the those games.
- She has also blocked at least one shot in the last 13 games, dating back to the game at Wisconsin on Jan. 6.
- The California native posted her third double-double of the season and second this year against Ohio State with 15 points and 10 rebounds against the Buckeyes on Feb. 26.

2015 PINK ZONE AT PENN STATE

- The Ninth Annual Pink Zone at Penn State presented by Mount Nittany Health is Sunday as the Lady Lions take on Wisconsin at 2 p.m.
- Last year, the Lady Lions donated a record \$310,000 to breast cancer causes.
- All totaled, the Lady Lions have donated more than \$1.135 million for breast cancer research and awareness in the first eight years.
- This year's fundraising efforts will benefit the Mount Nittany Medical Center, Penn State Hershey Cancer Institute, Pennsylvania Breast Cancer Coalition, the Kay Yow Cancer Fund, J.C. Blair Memorial Hospital and Lewistown Hospital.
- For more information on the Pink Zone at Penn State, visit the official Pink Zone website at www.pennsylvaniapinkzone.org.

KATHY SLEDGE TO PERFORM AT PINK ZONE

- Grammy-nominated artist and member of the singing group Sister Sledge, Kathy Sledge, will be performing at the Ninth Annual Pink Zone at Penn State presented by Mount Nittany Health.
- Sledge will sing the National Anthem and will perform at halftime as part of the celebration of the breast cancer survivors in attendance.
- Sledge and her sisters formed Sister Sledge and recorded #1 hits "Mama Never Told Me" and "We Are Family" in the 1970s.
- "We Are Family" earned the group a Grammy nomination and spurred the album of the same name to go double platinum.
- The "We Are Family" album also turned out hit songs "Lost in Music" and "He's the Greatest Dancer."

LADY LIONS GET SOCIAL: The Lady Lions are on several social media sites, including Twitter, Instagram and Facebook. Follow the Lady Lions and assistant coaches (@pennstatewbb), head coach Coquese Washington (@coquesewashing) and sports information contact Kris Petersen (@ladylionsid) on Twitter to get the inside scoop. The Lady Lions are also on Instagram (@pennstatewbb) and Facebook at www.facebook.com/pennstateladylions.



CAN CAN BLOCK

- Junior center **Candice Agee** moved into a tie for 13th place on Penn State's career blocks list with two rejections versus Ohio State on Feb. 26.
- Agee is tied with Reicina Russell (87; 2003-04) and Vicki Link (87; 1984-87) for 13th place with 87 career rejections.
- She needs two rejections to tie Kathy Phillips (89; 1989-92) for 12th spot.
- Agee has 16 multi-block efforts this season, including nine of her last 11 games.
- Agee recorded a career-high five blocks in the win over Rider on Dec. 14.

GIVING A HELPING HAND

- Over the last five games, Penn State has been in a mood for helping.
- The Lady Lions are averaging 15.4 assists per game and have assisted on nearly two-thirds of their made field goals.
- They handed out a season-high 22 assists against Minnesota on Feb. 15, just one game after dishing out 19 helpers vs. Michigan State.
- Penn State has seen three players log at least four assists four times this season.
- Freshman **Lindsey Spann** handed out five of the team's nine assists on Monday at Maryland.

PENN STATE'S OVERALL/BIG TEN YEAR-BY-YEAR REVIEW

Year	Overall	Big Ten	Home	BT Home	Road	BT Road	Neutral
1992-93	22-6	14-4	12-2	9-0	9-4	5-4	0-0
1993-94	28-3	16-2	14-0	9-0	11-2	7-2	3-1
1994-95	26-5	13-3	14-2	8-0	9-3	5-3	3-0
1995-96*	27-7	13-3	14-2	8-0	8-4	5-3	5-1
1996-97	15-12	8-8	9-3	5-3	5-6	3-5	1-3
1997-98	21-13	8-8	10-5	4-4	6-6	4-4	5-2
1998-99	22-8	12-4	9-2	6-2	9-4	6-2	4-2
1999-00	30-5	15-1	14-0	8-0	9-2	7-1	7-3
2000-01	19-10	11-5	11-2	7-1	6-5	4-4	2-3
2001-02	23-12	11-5	10-4	6-2	9-5	5-3	4-3
2002-03	26-9	13-3	16-0	8-0	7-7	5-3	2-2
2003-04	28-6	15-1	12-1	8-0	9-3	7-1	6-2
2004-05	19-11	13-3	12-0	8-0	6-9	5-3	1-2
2005-06	13-16	6-10	8-6	5-3	3-8	1-7	2-2
2006-07	15-16	7-9	12-1	7-1	2-12	0-7	1-3
2007-08	13-18	4-14	10-6	3-6	3-11	1-8	0-1
2008-09	11-18	6-12	8-6	4-5	2-9	2-7	1-3
2009-10	17-14	8-10	9-6	5-4	5-7	3-6	3-1
2010-11	25-10	11-5	14-4	6-2	7-4	5-3	4-2
2011-12	26-7	13-3	12-2	6-2	11-3	7-1	3-2
2012-13	26-6	14-2	14-0	8-0	9-5	6-2	3-1
2013-14	24-8	13-3	14-4	6-2	8-3	7-1	2-1
2014-15	6-22	3-14	5-10	2-6	1-10	1-8	0-2

* First season at the Bryce Jordan Center



PENN STATE-WISCONSIN NOTABLE GAMES

Feb. 4, 2007 - Penn State 70, Wisconsin 61

Pink was the color of the day at the Bryce Jordan Center on Feb. 4, 2007, but it was the Lady Lions who left the Wisconsin Badgers blue after a 70-61 victory in front of 8,808 fans at the inaugural THINK PINK Day. Freshman guard **Tyra Grant** netted a game-high 28 points on 9-of-17 shooting and was a perfect 6-for-6 from the free throw line. Junior guard **Kam Gissendanner** also reached double figures with 16 points and grabbed six rebounds, while sophomore guard **Brianne O'Rourke** added 16 points, six rebounds and four assists.

Jan. 22, 2009 - Penn State 58, Wisconsin 56 (OT)

Tyra Grant scored 32 of Penn State's 58 points and connected on the game-winning jumper at the overtime buzzer to help the Lady Lions erase a 17-point second-half deficit en route to a 58-56 overtime win versus Wisconsin on Jan. 22, 2009. The junior guard scored 12 of PSU's 13 points in overtime. Grant's effort was the second-highest scoring performance of her career, trailing only her 33-point game at Iowa (Feb. 18, 2007) her freshman year. Sophomore **Julia Trogele** was the only other Lady Lion in double figures with 10 points on 5-of-9 shooting.

Jan. 31, 2013 - Wisconsin 63, Penn State 61

The Lady Lions had their 11-game winning streak snapped as Tiera Stephen converted on a rebound and layup with five seconds left to lift Wisconsin to a 63-61 on Jan. 31, 2013. **Alex Bentley** had a chance to tie the game at the buzzer but her attempt lipped out. **Maggie Lucas** was 7-for-12 from the field, including 4-of-6 from three-point range, en route to 18 points. She also had three rebounds and a pair of steals.

BETTER WITH AGE(E)

- During her first two seasons on the University Park campus, junior **Candice Agee** learned from some of the top post players in school history.
- The 6-foot-6 center watched Nikki Greene, Mia Nickson and Talia East dominate the paint.
- This season, it is Agee that has matured into one of the top post players in the Big Ten.
- She is averaging 10.6 points and 6.3 rebounds this season, compared to her 2.5 points and 2.1 rebounds per game through her first two seasons.
- Agee has swatted 53 shots in 2014-15, which is 19 more than the 34 blocks she had in her first two years combined.
- She had eight steals and 10 assists through two seasons in the blue and white, but this year has nabbed 26 steals and handed out 30 assists.
- She is also making 4.3 field goals per game, compared to her 1.1 field goals per game average during her first two seasons.

KALIYAH IS A KEY

- Sophomore **Kaliyah Mitchell** has been a key component in Penn State's wins this season.
- Mitchell is averaging 13.0 points, 9.7 rebounds, 1.8 assists and 1.5 steals in the Lady Lions' wins.
- She has accumulated three double-doubles in victories and has four double-digit rebounding performances.

SPANN MOVES UP FRESHMAN SCORING TOP 10

- With eight points at Maryland on Feb. 23, **Lindsey Spann** moved into sole possession of seventh place on the Penn State's freshman season scoring list.
- She broke a tie with Alex Bentley (365; 2009-10) for the seventh spot.
- Spann has 381 points in her rookie season.
- She needs 30 points to tie Corinne Gulas (411; 1979-80) for sixth and 34 tallies to tie Suzie McConnell (415; 1984-85) for fifth.

WALDNER WHIPS UP A CAREER DAY

- Senior **Tori Waldner** scored a career-high 16 points against Minnesota on Feb. 15, including a personal-best seven made field goals.
- Waldner's previous best was 14 points vs. Northwestern on Feb. 20, 2014.
- She also matched her season-high of four assists. She also had four assists vs. Northwestern on Jan. 25, 2015.

MOORE GIVING MORE

- Sophomore **Sierra Moore** logged her sixth game of the season with at least 14 points, five rebounds, and five assists against Minnesota on Feb. 15.
- She scored 17 points, pulled in six rebounds, and added a career-high eight assists vs. the Gophers.
- Moore's career-high eight assists give her 10 games this season with at least five helpers.
- Her previous career best of seven assists has been accomplished three times with the last coming versus Indiana on Jan. 22, 2015.

PENN STATE'S RECORD WHEN...

Playing at home	5-10
Playing on the road	1-10
Playing at a neutral site	0-2
vs. Top 10 teams	0-2
vs. Top 25 teams	0-6
Games decided by 3 points or less	1-4
Games decided by 4-10 points	3-6
Games decided by 11-19 points	0-6
Games decided by 20 points or more	2-6
Leading at the half	5-4
Tied at the half	0-2
Trailing at the half	1-16
Leading with 5:00 remaining	5-2
Trailing with 5:00 remaining	1-20
Tied with 5:00 remaining	0-0
In overtime	0-0
PSU scores less than 49 points	0-4
PSU scores 50-59 points	1-6
PSU scores 60-69 points	0-7
PSU scores 70-79 points	3-4
PSU scores 80 points or more	2-1
PSU shoots 45% or better	4-2
PSU shoots less than 45%	2-20
PSU shoots better than opponent	6-9
Opponent shoots better than PSU or tied	0-13
Opponent scores less than 39 points	0-0
Opponent scores 40-49 points	0-0
Opponent scores 50-59 points	2-3
Opponent scores 60-69 points	2-5
Opponent scores more than 70 points	2-14
Opponent shoots better than 45%	0-6
Opponent shoots less than 45%	6-16
PSU outrebounds opponent	5-11
Opponent outrebounds PSU or tied	1-11
PSU commits 14 or less turnovers	3-4
PSU commits 15 or more turnovers	3-18
PSU makes at least 5 3-pointers	1-1
PSU makes four 3-pointers or less	5-21
Recording 7 or more steals	4-14
Recording 6 or less steals	2-8
Wearing white uniforms	5-10
Wearing blue uniforms	1-12
Wearing pink uniforms	0-0
Penn State wins the tip	4-14
Penn State loses the tip	2-8
Penn State scores first	3-6
Opponent scores first	3-16
Playing during the day (before 5 p.m.)	5-11
Playing at night	1-11
On Monday	0-1
On Tuesday	0-2
On Wednesday	0-3
On Thursday	1-5
On Friday	1-1
On Saturday	0-2
On Sunday	4-8
In November	1-5
In December	2-4
In January	2-7
In February	1-6
In March	0-0



2014-15 GAME-BY-GAME STARTING LINEUPS

Date	Opponent	Pt Guard	Guard	Guard/Forward	Forward	Center
11/2	INDIANA (PA.) (ex.)	Spann	Moore	Mitchell	Whitted	Waldner
11/14	TOWSON	Spann	Moore	Mitchell	Whitted	Waldner
11/16	ALBANY	Spann	Moore	Mitchell	Whitted	Waldner
11/22	SETON HALL	Spann	Moore	Sevillian	Mitchell	Agee
11/25	ST. BONAVENTURE	Spann	Moore	Mitchell	Whitted	Agee
11/28	vs. Liberty	Spann	Moore	Mitchell	Waldner	Agee
11/30	vs. Samford	Spann	Moore	Mitchell	Whitted	Waldner
12/4	at Syracuse	Spann	Moore	Mitchell	Waldner	Agee
12/7	WAGNER	Spann	Moore	Mitchell	Waldner	Agee
12/10	at Hartford	Spann	Moore	Mitchell	Waldner	Agee
12/14	RIDER	Spann	Moore	Mitchell	Whitted	Agee
12/21	USF	Spann	Moore	Mitchell	Waldner	Agee
12/28	at Iowa	Spann	Moore	Mitchell	Whitted	Agee
1/1	at Michigan	Spann	Moore	Sevillian	Harris	Waldner
1/4	ILLINOIS	Spann	Moore	Sevillian	Waldner	Agee
1/6	at Wisconsin	Spann	Moore	Sevillian	Waldner	Agee
1/10	RUTGERS	Spann	Moore	Sevillian	Waldner	Agee
1/15	at Nebraska	Spann	Moore	Sevillian	Waldner	Agee
1/18	at Ohio State	Moore	Sevillian	Mitchell	Waldner	Agee
1/22	INDIANA	Moore	Sevillian	Mitchell	Waldner	Agee
1/25	NORTHWESTERN	Moore	Sevillian	Mitchell	Waldner	Agee
1/28	at Minnesota	Moore	Sevillian	Mitchell	Waldner	Agee
2/1	at Rutgers	Moore	Sevillian	Mitchell	Waldner	Agee
2/5	MARYLAND	Moore	Sevillian	Mitchell	Waldner	Agee
2/8	at Purdue	Moore	Sevillian	Mitchell	Whitted	Waldner
2/11	MICHIGAN STATE	Moore	Sevillian	Mitchell	Whitted	Waldner
2/15	MINNESOTA	Moore	Sevillian	Mitchell	Whitted	Waldner
2/23	at Maryland	Moore	Sevillian	Mitchell	Whitted	Waldner
2/26	OHIO STATE	Moore	Sevillian	Mitchell	Whitted	Waldner

LIONS IN THE BIG TEN STATS

A breakdown of where Penn State ranks in the Big Ten's overall statistical categories. Through games of Feb. 26.

TEAM	
Scoring Offense.....	T-13th (63.1)
Scoring Defense.....	13th (71.2)
Scoring Margin.....	14th (-8.1)
Free Throw Percentage.....	14th (.639)
FG Percentage.....	12th (.398)
FG Percentage Defense.....	8th (.393)
3-point FG Percentage.....	14th (.259)
3-point FG Pct. Defense.....	14th (.343)
3-point FG Made.....	13th (2.5)
Rebounding Offense.....	4th (41.8)
Rebounding Defense.....	9th (39.9)
Rebounding Margin.....	7th (+1.6)
Offensive Rebounds.....	5th (13.4)
Defensive Rebounds.....	5th (28.4)
Blocked Shots.....	5th (5.2)
Assists.....	14th (13.5)
Steals.....	10th (7.3)
Turnover Margin.....	13th (-3.4)
Assist to Turnover Ratio.....	14th (0.7)

INDIVIDUAL	
Scoring.....	21st - Lindsey Spann (14.1)
Rebounding.....	T-19th - Kaliyah Mitchell (6.9)
Field Goal Pct.....	10th - Candice Agee (.506)
Blocked Shots.....	7th - Candice Agee (2.0)
Def. Rebounds.....	15th - Kaliyah Mitchell (5.1)

DISHING OUT DIMES

- The Lady Lions handed out a season-high 22 assists against Minnesota on Feb. 15.
- It is the highest assist total for the Lady Lions since dishing out 22 at Purdue on Jan. 20, 2014.
- Penn State had three players log at least four assists versus the Gophers, marking the fourth time this season that at least three Lady Lions logged four or more assists in a game.
- It is the first time that Penn State has accomplished the feat since doing so versus Rider on Dec. 14.
- The Lady Lions also took care of the ball against the Gophers, committing their second fewest turnovers of the season with 12.
- Only an 11-turnover game at Minnesota has been more efficient.

AGEE TOPS 400

- Junior **Candice Agee** scored 10 points versus Michigan State on Feb. 11 to surpass the 400-point mark for her career.
- Additionally, Agee notched her 12th game this season with at least 10 points and 5 rebounds as she ended the night with 10 points and 5 rebounds.
- Agee also added three blocks against the Spartans to push her career total to 80 swats, making her just the 16th player in school history to reach the 80-block plateau in a career.

SPANN PACES LIONS

- Freshman guard **Lindsey Spann** led the Lady Lions in points, rebounds and assists against Michigan State on Feb. 8.
- Spann had 13 points, seven rebounds and seven assists to become the first Lady Lion to lead the team in all three categories since Dara Taylor (22 p, 8 r, 4 a) accomplished the feat against Florida in the NCAA Tournament on March 25, 2014.
- Spann's seven assists and seven rebounds versus the Spartans are both career highs. Her previous highs were six rebounds vs. Illinois on Jan. 1, 2015 and five assists, which she accomplished four times with the last time coming at Minnesota on Jan. 28, 2015.
- The 13-point outing was the 21st double-digit scoring effort of the season for Spann.

SEVILLIAN GETS A B-DAY CAREER HIGH

- Sophomore **Keke Sevillian** celebrated her 20th birthday in style with a career-high 10 points in the win at Purdue on Feb. 8.
- Sevillian connected on all three of her field goals – including two three-pointers – and made both of her free throw attempts.
- The 10 points pass her previous personal best of nine points set earlier this season against Nebraska (1/15) and Rider (12/14).
- The two three-pointers also tie her career high, which was set against the Huskers and Towson (11/14).



HARRIS SPARKS LIONS

- Sophomore **Alex Harris** set career highs with 13 rebounds and four blocked shots against the Boilermakers on Feb. 8.
- Harris also handed out a career-best two assists for the third time in her career with the last occurrence coming versus USF on Dec. 21, 2014.
- Her 13 rebounds best her previous career high of 11, which occurred three times with the most recent time coming at Iowa on Dec. 28, 2014.
- The four blocks best her previous mark of three rejections, which happened three times including against USF this season.

LOOKING FOR THE RIGHT COMBO

- Lady Lion head coach **Coquese Washington** has used eight different starting lineups this season.
- She also used a different starting five in each of the first three Big Ten contests.
- Only **Sierra Moore** has started every game for Penn State this season.

WHITTED WARMS UP

- After a slow start to the season, sophomore **Peyton Whitted** seemed to be heating up as January drew to a close.
- In a six-game stretch in late January and early February, Whitted averaged 9.8 points and 4.3 rebounds with a 53.1 percent effort from the field.
- She reached double figures in the scoring column in consecutive games for the first time in her career on Jan. 22 vs. Indiana (11 pts.) and Jan. 25 vs. Northwestern (12 pts.). She extended it to four consecutive double-digit performances with double figure outings at Minnesota (16 pts.) and Rutgers (11 pts.).
- Whitted tallied a career-high 16 points at Minnesota on Jan. 28.
- In the first 18 games of the season, Whitted averaged 3.8 points and 3.8 rebounds per game with a 31.5 shooting percentage.

WALDNER MOVES UP BLOCKS CHART

- Senior center **Tori Waldner** moved into sole possession of eighth place on Penn State's career blocks list with one rejection versus Rider on Dec. 14.
- Waldner has 120 career blocks to break a tie with former teammate Talia East (102; 2011-14) for eighth.
- Next up on the list for Waldner is Tina Henry, who had 140 blocks from 1990-93.
- She became the ninth player in school history to record 100 career blocks with one rejection against Liberty on Nov. 28.
- She is the third Lady Lion in the last three years to reach the 100-block mark, joining Nikki Greene (215; 2010-13) and Talia East (102; 2011-14).

DAY OF MILESTONES

- A trio of Lady Lions reached scoring milestones in the Feb. 1 game at Rutgers.
- With 16 points, freshman **Lindsey Spann** moved past the 300-point mark in her career.
- Spann logged her 18th double-figure scoring game this season at Rutgers and led the team in scoring for the 14th time in 2014-15.
- Sophomore **Peyton Whitted** posted her fourth straight double-figure scoring game and passed the 200 career point mark in the process.

SOLID SHOWING IN THE TWIN CITIES

- Despite the final outcome, the Lady Lions had a strong showing in Minnesota on Jan. 28.
- Penn State had a season-low 11 turnovers and outrebounded the Golden Gophers, 51-44.
- Additionally, the Lady Lions connected on 11-of-12 free throws for a season-high 91.7 percent.
- Sophomore **Peyton Whitted** posted her third-straight double-digit outing with a career-high 16 points, while freshman **Lindsey Spann** notched her 17th double figure game with 16 tallies.

DOUBLE DIGITS DEJA VU

- For the second-straight game, the Lady Lions landed five players in double figures in the win over Northwestern on Jan. 25.
- This marked the first time since the 2010-11 season that Penn State had back-to-back games with five players reaching double figures.
- 2014-15 Season: vs. Indiana (1/22/15): Kaliyah Mitchell (20), Sierra Moore (15), Candice Agee (13), Peyton Whitted (12), Lindsey Spann (11); vs. Northwestern (1/25/15): Moore (18), Alex Harris (11), Whitted (11), Mitchell (10), Agee (10).
- 2010-11 Season: vs. Ohio State (1/30/11): Alex Bentley (21), Maggie Lucas (18), Julia Trogele (14), Nikki Greene (12), Mia Nickson (10); at Michigan (2/3/11): Lucas (23), Greene (14), Zhaque Gray (11), Bentley (11), Trogele (10).

MILESTONE WATCH

Milestone Watch

Milestone	Player	Current Total
500 points	Candice Agee	437
	Tori Waldner	413
400 points	Sierra Moore (career)	390
	Lindsey Spann	381
	Kaliyah Mitchell	373
	Sierra Moore (PSU)	327
300 points	Peyton Whitted	231
200 points	Jenny DeGraaf	120
	Alex Harris	107
500 rebounds	Tori Waldner	491
400 rebounds	Kaliyah Mitchell	333
300 rebounds	Candice Agee	291
200 rebounds	Peyton Whitted	199
	Alex Harris	188
	Sierra Moore (career)	161
	Sierra Moore (PSU)	137
100 rebounds	Lindsey Spann	72
150 assists	Sierra Moore (career)	118
	Sierra Moore (PSU)	106
100 assists	Lindsey Spann	86
	Kaliyah Mitchell	64
150 blocks	Tori Waldner	120
	Candice Agee	87
75 steals	Kaliyah Mitchell	62
	Tori Waldner	60
50 steals	Sierra Moore (career)	47
	Keke Sevillian	36
	Sierra Moore (PSU)	36

Milestone Reached

Milestone	Player	Reached
400 points	Tori Waldner	2/23
300 points	Sierra Moore (PSU)	2/15
100 points	Alex Harris	2/15
100 assists	Sierra Moore (PSU)	2/15
400 points	Candice Agee	2/11
100 assists	Sierra Moore (career)	2/11
300 rebounds	Kaliyah Mitchell	2/5
300 points	Lindsey Spann	2/1
200 points	Peyton Whitted	2/1
75 blocks	Candice Agee	2/1
300 points	Sierra Moore (career)	1/25
50 assists	Kaliyah Mitchell	1/25
300 points	Kaliyah Mitchell	1/22
200 points	Sierra Moore (PSU)	1/18
50 steals	Kaliyah Mitchell	1/18
300 points	Candice Agee	1/6
200 rebounds	Candice Agee	1/6
50 assists	Sierra Moore (PSU)	1/4
50 assists	Lindsey Spann	1/4
200 points	Lindsey Spann	1/1
200 points	Sierra Moore (career)	12/21
100 rebounds	Alex Harris	12/21
400 rebounds	Tori Waldner	12/14
50 blocks	Candice Agee	12/14
200 rebounds	Kaliyah Mitchell	12/10
100 points	Sierra Moore (PSU)	12/7
200 points	Candice Agee	12/4
100 blocks	Tori Waldner	11/28
100 points	Sierra Moore (career)	11/25



HARRIS HITS DOUBLES

- Sophomore **Alex Harris** scored a career-high 11 points and grabbed 10 rebounds to post her first career double-double versus Northwestern on Jan. 25.
- She is the sixth different Lady Lion to record a double-double this season, with all of them marking their first such career efforts.
- The double figure scoring effort was the first of Harris' career, while she pulled down 10-or-more rebounds for the fourth time in her career.
- Harris set career-highs in field goals made (5) and field goals attempted (7) and matched career-high with one steal against the Wildcats.

MITCHELL MARKS OFF A DOUBLE-DOUBLE

- Sophomore **Kalayah Mitchell** posted her second straight double-double with 10 points and a career-high 15 rebounds in the win over Northwestern on Jan. 25.
- It is the first time a Lady Lion has posted consecutive double-doubles since Nikki Greene did so on Jan. 27 and Jan. 30, 2011. Greene had 12 points and 10 rebounds vs. Ohio State (1/30/11) and 16 points and 14 rebounds at Illinois (1/27/11).
- Mitchell posted her eighth double-figure scoring game of the season and fourth 10-plus rebound effort versus Northwestern.
- She also added a career-high four assists, besting her previous high of three set against Indiana on Thursday, Jan. 22.
- Mitchell's 15 rebounds were the most for a Penn State player since Nikki Greene had 16 boards in the NCAA Tournament game at LSU on March 26, 2013.

FIVE REACH DOUBLE DIGITS

- The Lady Lions had five players reach double figures in a 79-75 win over Indiana on Jan. 22, marking the first time since that five Lady Lions cracked double figures in the same game since Feb. 2, 2014 at Northwestern.
- **Kalayah Mitchell** (20), **Sierra Moore** (15), **Candice Agee** (13), **Peyton Whitted** (12) and **Lindsey Spann** (11) each posted double-digits against the Hoosiers.
- Mitchell tied her career high of 20 points, which was set earlier this season against Wagner (12/7/14).
- Whitted set a career high with 12 points and six made field goals. Her previous career high was 11 against Northwestern on Feb. 2, 2014.

MITCHELL POSTS ANOTHER DOUBLE-DOUBLE

- In the Jan. 22 win over Indiana, sophomore **Kalayah Mitchell** scored a career-high-tying 20 points and pulled down a game-high 11 rebounds to collect her second career double-double.
- Her first double-double came earlier this season against Rider (12 pts, 10 reb) on Dec. 14, 2014.
- Mitchell reached double figures in scoring for the seventh time this season and she posted her fourth game with 10-plus rebounds in 2014-15.
- Her 20 points also moved her past the 300-point plateau for her career.
- Additionally, Mitchell knocked down two three-pointers against the Hoosiers, marking the first time in her career she made more than one triple in a game.

OF NOTE

- Junior **Candice Agee**'s free throw with 10 seconds remaining to give Penn State the win over Northwestern on Jan. 25 marked the first "final minute" game-winning shot since Alex Bentley had a three-pointer with 38.9 seconds left at Minnesota on Feb. 5, 2011.
- Sophomore **Alex Harris** earned her first career start at Michigan on Jan. 1.
- Sophomore **Keke Sevillian** scored a career-best nine points on 3-of-3 shooting from the field and 3-of-7 shooting from the free throw line in the win over Rider on Dec. 14. Her previous career-high was eight points vs. St. Francis (Pa.) on Nov. 8, 2013.
- The Lady Lions scored a season-low 39 points Syracuse on Dec. 4, their lowest point total since scoring 39 points in a loss to Wisconsin on Feb. 25, 2010.
- Penn State held Samford 13 points in the first half on Nov. 30, which are the fewest points allowed by PSU in a half since NJIT scored nine points in the first half on Dec. 23, 2012.
- Sophomore **Keke Sevillian** made her first career start and junior **Candice Agee** made her fourth career start against Seton Hall (11/22).
- Sophomore **Kalayah Mitchell** tied her career high with 10 rebounds against Seton Hall on Nov. 22.
- With the loss to Seton Hall, Penn State dropped to 1-2 to start a season for the first time since 2005-06, when the Lady Lions started 1-3.
- Freshman **Lindsey Spann** and sophomores **Kalayah Mitchell**, **Sierra Moore** and **Peyton Whitted** all made their first career starts for the Lady Lions against Towson on Nov. 14.
- Junior **Candice Agee** tied her career high with nine rebounds against Towson Nov. 14. She also grabbed nine rebounds vs. Fairleigh Dickinson on Dec. 2, 2012.
- Sophomore **Keke Sevillian** reached a career high in assists with five in the season opener against Towson on Nov. 14.
- With the win over Towson on Nov. 14, **Coquese Washington** improved to a perfect 8-0 in the first game of the season since taking the helm of the Lady Lion program for the 2007-08 season.
- Head coach **Coquese Washington** has selected senior **Tori Waldner**, redshirt-sophomore **Sierra Moore** and redshirt-freshman **Lindsey Spann** as team captains for the 2014-15 season.
- Sophomore forward **Peyton Whitted**'s father, Kevin, was recently named the head coach of the NBA Developmental League's Westchester Knicks.

LADY LIONS BY THE NUMBERS

DOUBLE FIGURE PERFORMANCES

Lindsey Spann - 21
Sierra Moore - 19
Candice Agee - 16
Kalayah Mitchell - 10
Tori Waldner - 4
Peyton Whitted - 4
Jenny DeGraaf - 3
Alex Harris - 1
Keke Sevillian - 1

20-POINT PERFORMANCES

Lindsey Spann - 5
Candice Agee - 3
Kalayah Mitchell - 2
Sierra Moore - 1

30-POINT PERFORMANCES

none

DOUBLE-DOUBLE PERFORMANCES

Candice Agee - 3
Kalayah Mitchell - 3
Sierra Moore - 2
Tori Waldner - 1
Jenny DeGraaf - 1
Alex Harris - 1

DOUBLE-DIGIT REBOUNDING PERFORMANCES

Kalayah Mitchell - 6
Candice Agee - 3
Alex Harris - 3
Tori Waldner - 2
Sierra Moore - 2
Jenny DeGraaf - 1

DOUBLE-DIGIT ASSIST PERFORMANCES

none



THE LAST TIME PENN STATE...

SCORING

Player scored 20 points: vs. Indiana (20, Kalyiah Mitchell), 1/22/15
 Player scored 25 points: vs. USF (28, Lindsey Spann), 12/21/14
 Player scored 30 points: at Indiana (32, Maggie Lucas), 2/13/14
 Player scored 35 points: vs. Georgetown (39, Maggie Lucas), 12/9/12
 Player scored 40 points: vs. Minnesota (49, Kelly Mazzante), 12/28/01
 Two players scored 20 points: vs. USF (28, Lindsey Spann; 21, Candice Agee), 12/21/14
 Three players scored 20 pts.: vs. Wagner (22, Lindsey Spann; 21, Sierra Moore; 20, Kalyiah Mitchell), 12/7/14
 Two players scored 25 points: at Boston College (28, Alex Bentley; 28, Maggie Lucas), 12/2/10
 Player scored 25 points/3 consecutive games: Maggie Lucas (32, at Indiana, 2/13/14; 25 vs. Wisconsin, 2/16/14; 26 vs. Northwestern, 2/20/14)
 Five in double figures: vs. Northwestern (18, Sierra Moore; 11, Alex Harris; 11, Peyton Whitted; 10, Candice Agee; 10, Kalyiah Mitchell), 1/25/15
 Six in double figures: at Oakland (15, Alex Bentley; 16, Ariel Edwards; 16, Zhaque Gray; 13, Maggie Lucas; 10, Mia Nickson; 10, Gizelle Studevent; 10, Julia Trogele), 11/18/10
 Seven in double figures: at Oakland (15, Alex Bentley; 16, Ariel Edwards; 16, Zhaque Gray; 13, Maggie Lucas; 10, Mia Nickson; 10, Gizelle Studevent; 10, Julia Trogele), 11/18/10
 PSU scored 50 points in a half: vs. Rider (50, first half), 12/14/14
 PSU scored 50 points in both halves: vs. St. Francis (Pa.) (55, first half; 62, second half), 11/8/13
 PSU scored 55 points in a half: vs. St. Francis (Pa.) (55, first half; 62, second half), 11/8/13
 PSU scored 60 points in a half: vs. St. Francis (Pa.) (62, second half), 11/8/13
 PSU scored 100 points: vs. St. Francis (Pa.) (W, 117-77), 11/8/13
 PSU scored 100 points in Big Ten game: vs. Illinois (W, 101-80), 2/15/01
 PSU scored 100 points in a home game: vs. St. Francis (Pa.) (W, 117-77), 11/8/13
 PSU scored fewer than 15 points in a half: at Maryland (14, first half), 2/23/14
 PSU scored fewer than 20 points in a half: at Maryland (14, first half), 2/23/14
 PSU scored fewer than 40 points in a game: at Maryland (L, 34-65), 2/23/14
 PSU scored fewer than 50 points in a game: at Maryland (L, 34-65), 2/23/14
 PSU scored fewer than 50 points in a Big Ten game: at Maryland (L, 34-65), 2/23/14
 OPP scored 50 points in a half: at Michigan (53, first half), 1/11/15
 OPP scored 100 points: at Boston College (Lot, 113-104), 12/2/10
 OPP scored fewer than 20 points in a game: at Dickinson (W, 57-16), 3/6/71
 OPP scored fewer than 30 points in a game: vs. Virginia Tech (W, 66-28), 12/6/11
 OPP scored fewer than 40 points in a game: vs. Wisconsin (W, 84-40), 1/17/13
 OPP scored fewer than 50 points in a game: vs. Ohio State (W, 66-42), 1/16/14
 OPP scored fewer than 50 points in a Big Ten game: vs. Ohio State (W, 66-42), 1/16/14

FIELD GOAL SHOOTING

Player made every shot from the field (min. 7): vs. Michigan St. (Amanda Brown, 8-8), 1/25/07
 PSU shot 55% or better in a game: vs. Illinois (.611), 2/20/13
 PSU shot 55% or better in consecutive games: vs. Northwestern (.682), 3/2/96; vs. Ohio St. (.585), 3/3/96
 PSU shot 60% in a game: vs. Illinois (.611), 2/20/13
 PSU shot below 25% in a game: vs. Michigan State (.224), 3/9/13
 PSU shot below 30% in a game: at Syracuse (.278), 12/4/14
 PSU shot below 35% in a game and won: vs. Michigan State (.333), 1/19/14
 PSU shot below 30% in a game and won: vs. Northwestern (.299), 1/3/13
 PSU shot 55% in a half: vs. Minnesota (.583, second half), 2/15/15
 PSU shot 60% in a half: vs. Wagner (.625, second half), 12/7/14
 PSU shot 65% in a half: at Georgetown (.680, second half), 12/8/13
 PSU shot 70% in a half: vs. Virginia Tech (.714, second half), 12/6/11
 PSU shot 55% in both halves: vs. Illinois (.586, first half; .640, second half), 2/20/13
 PSU shot 20% or below in a half: vs. Michigan State (.200, first half), 3/9/13
 PSU shot below 25% in a half: at Wisconsin (.241, second half), 1/6/15

THREE-POINT SHOOTING

Player made every shot from the field (min. 4): vs. Albany (4-4, Jenny DeGraaf), 11/16/14
 Player made 4 three-pointers in a half: vs. Connecticut (4 in the second, Maggie Lucas), 11/17/13
 Player made 5 three-pointers in a half: vs. Michigan State (5 in the second, Maggie Lucas), 3/9/13
 Player made 6 three-pointers in a half: vs. Michigan State (5 in the second, Maggie Lucas), 3/9/13
 Player made 5 three-pointers in a game: vs. Northwestern (5, Maggie Lucas), 2/20/14
 Player made 6 three-pointers in a game: vs. Michigan State (7, Maggie Lucas), 3/9/13
 Player made 7 three-pointers in a game: vs. Michigan State (7, Maggie Lucas), 3/9/13
 Player made 8 three-pointers in a game: at Nebraska (8, Maggie Lucas), 3/3/13
 Player attempted 10 three-pointers in a game: at Illinois (11, Maggie Lucas), 1/9/14
 PSU made 10 three-pointers: vs. North Carolina (14), 11/30/11
 PSU did not make a three-point: at Maryland (0-5), 2/23/15
 PSU attempted 20 three-pointers: vs. Connecticut (21), 11/17/13
 PSU shot 60% 3FG (min. 5 att.): vs. Illinois (.667; 6-9), 2/20/13

FREE THROW SHOOTING

Player made every shot from FT line (min. 10): at Illinois (10-10, Maggie Lucas), 1/9/14
 PSU shot 90% (min. 10 att.): at Minnesota (11-12, .917), 1/28/15
 PSU shot below 50% (min. 10 att.): at Maryland (4-12, .333), 2/23/15
 PSU made 30 free throws: vs. St. Francis (Pa.) (37), 11/8/13
 PSU made fewer than five FTs: at Maryland (4), 2/23/15
 PSU attempted 40 free throws: vs. USF (40), 12/21/14
 PSU attempted fewer than five FTs: at Michigan (4), 2/3/11

REBOUNDS

Player had 15 rebounds: vs. Northwestern (15, Kalyiah Mitchell), 1/25/15
 Player had 20 rebounds: at Cal State Northridge (20, Nikki Greene), 11/24/12
 Two players with double-digit rebs.: at Purdue (13, Alex Harris; 12, Kalyiah Mitchell), 2/8/15
 Three players had double-digit rebounds: vs. Ohio State (15, Nikki Greene; 15, Mia Nickson; 10, Maggie Lucas), 2/20/12
 PSU had 60 rebounds: vs. Ohio State (60), 2/20/12
 PSU had 50 rebounds: at Minnesota (51), 1/28/15
 PSU had 20 or fewer rebounds: vs. Michigan State (20), 1/19/03
 OPP had 20 or fewer rebounds: at Indiana (20), 2/13/11
 PSU had 20 offensive rebounds: at Minnesota (21), 1/28/15
 PSU had 25 offensive rebounds: vs. Ohio State (29), 2/20/12

ASSISTS

Player had 10 assists: vs. Minnesota (10, Dara Taylor), 1/26/14
 Player had 10 assists/consecutive games: Helen Darling (12 at LaSalle, 12/8/99; 11 vs. Auburn, 12/11/99; 10 vs. Clemson, 12/19/99)
 Player had 15 assists: vs. North Carolina (15, Alex Bentley), 11/30/11
 PSU had 30 assists: vs. St. Francis (Pa.) (32), 12/2/99
 PSU had fewer than 10 assists: at Maryland (9), 2/23/15
 PSU had fewer than 5 assists: at Michigan State (4), 2/4/10

BLOCKED SHOTS

Player blocked 5 shots: vs. Rider (5, Candice Agee), 12/14/14
 Player blocked 6 shots: vs. Purdue (7, Talia East), 1/12/14
 PSU blocked 10 shots: vs. Purdue (14), 1/12/14
 PSU blocked 0 shots: at Illinois, 1/9/14

STEALS

Player had 7 steals: vs. Alcorn State (7, Dara Taylor), 12/22/13
 Player had 8 steals: vs. NJIT (8, Alex Bentley), 12/23/12
 PSU had 20 steals: vs. Bucknell (21), 12/28/10

TURNOVERS

PSU committed 25 or more: vs. Rutgers (38), 1/10/15
 PSU committed 25 or more and won: at Illinois (27), 1/9/14
 PSU committed 10 or fewer: vs. Ohio State (9), 3/7/14
 PSU committed 10 or fewer in consecutive games: vs. Minnesota (9), 1/22/04; at Ohio St. (9), 1/25/04
 OPP committed 25 or more: vs. Oregon State (26), 11/30/13

DOUBLE-DOUBLES

Points & rebounds: vs. Ohio State (Candice Agee, 15 pts., 10 rebs.), 2/26/15
 Points & rebounds/consecutive games: Kalyiah Mitchell (20 points, 11 rebounds vs. Indiana, 1/22/15; 10 points, 15 rebounds vs. Northwestern, 1/25/15)
 Points & rebounds/3 consecutive games: Amanda Brown (19 pts., 17 rebs. at Northwestern, 2/11/07; 14 pts., 10 rebs. vs. Minnesota, 2/15/07; 14 pts., 11 rebs. at Iowa, 2/18/07)
 Points & rebounds/4 consecutive games: Angie Potthoff (vs. Northwestern, 1/31/97; at Illinois, 2/2/97; vs. Michigan, 2/7/97; vs. Indiana, 2/9/97; vs. Iowa, 2/16/97; vs. Michigan State, 2/21/97)
 Points & rebounds/5 consecutive games: Angie Potthoff (vs. Northwestern, 1/31/97; at Illinois, 2/2/97; vs. Michigan, 2/7/97; vs. Indiana, 2/9/97; vs. Iowa, 2/16/97; vs. Michigan State, 2/21/97)
 Points & assists: vs. Minnesota (Dara Taylor, 15 points, 10 assists), 1/26/14
 Points & assists/consecutive games: Helen Darling (12 pts., 12 assts. at La Salle, 12/8/99; 10 pts., 11 assts. vs. Auburn, 12/11/99)
 Two players had double-doubles: vs. Northwestern (Kalyiah Mitchell, 10 pts., 15 rebs.; Alex Harris 11 pts., 10 rebs.), 1/25/15
 Three players had double-doubles: vs. Ohio State (Nikki Greene, 25 pts., 15 rebs.; Mia Nickson, 18 pts., 15 rebs.; Maggie Lucas, 12 pts., 10 rebs.), 2/20/12
 15 points & 15 rebounds: at LSU (Nikki Greene, 16 pts., 16 rebs), 3/26/13
 20 points and 10 rebounds: vs. Indiana (Kalyiah Mitchell, 20 pts., 11 rebs.), 1/22/15

MARGIN OF VICTORY

PSU won by 20-30 points: vs. Rider (34), 12/14/14
 PSU won by 20-30 points in a Big Ten game: at Ohio State (20), 2/9/14
 PSU won consecutive Big Ten games by 20+ pts.: vs. Wisconsin (44), 1/17/13; vs. Nebraska (22), 1/13/13; at Michigan St. (21), 1/6/13
 PSU won by 31-40 points: vs. Rider (34), 12/14/14
 PSU won by 41-50 points: vs. Bucknell (43), 11/20/13
 PSU won by 51+ points: vs. Fairleigh Dickinson (57), 12/2/12
 PSU lost by 20-30 points: at Maryland (31), 2/23/15
 PSU lost by 20-30 points in a Big Ten game: at Maryland (31), 2/23/15
 PSU lost by 31+ points: at Maryland (31), 2/23/15

MISCELLANEOUS

Led PSU in points/rebounds/assists: Lindsey Spann vs. Michigan St. (13 pts., 7 rebs., 7 assts.), 2/11/15
 Hit "final seconds" (under 10 seconds) game-winning shot: Julia Trogele at Illinois (9 sec.), 1/27/11
 Hit "final minute" game-winning shot: Candice Agee vs. Northwestern (1 FT w/ :10.2 remaining), 1/25/15
 Player played every minute: at Ohio State (Sierra Moore), 1/18/15
 Player played more than 40 min.: vs. USF (Lindsey Spann, 41; Sierra Moore, 41), 12/21/14
 Committed 10 or fewer fouls: vs. Virginia Tech (9), 12/6/11
 Committed 30 or more fouls: vs. USF (30), 12/21/14
 PSU rallied from a 10-pt. deficit to win: vs. Wichita State (down by 11 at 6:39 in 1st, won 62-56), 3/23/14
 PSU rallied from a 15-pt. deficit to win: at CS-Northridge (down by 17 at 5:52 in 1st half, won 85-73), 11/24/12
 PSU had a 5-game winning streak: 6 games, 1/16/14-2/2/14
 PSU had a 10-game winning streak: 11 games, 12/9/12 - 1/27/13
 PSU had a 5-game losing streak: 8 games, 12/21/14-1/18/15
 PSU went undefeated at home: 2012-13 season
 PSU sold out the BJC: Purdue, 2/29/04

OVERTIME

PSU played an OT game: vs. USF (L, 90-87), 12/21/14
 PSU won an OT game: at Oakland (96-89), 11/18/10
 PSU lost an OT game: vs. USF (L, 90-87), 12/21/14
 PSU played two or more OT games in a season: 2014-15 season (two)
 PSU won two or more OT games in a season: 2010-11 season (two)

RANKINGS

Played the No. 1 team in the AP poll: vs. Connecticut (L, 71-52), 11/17/13
 Played the No. 1 team in the Coaches poll: vs. Connecticut (L, 71-52), 11/17/13
 Defeated the No. 1 team in the AP poll: at Virginia (73-71), 1/3/91
 Defeated Top 10 opponent: vs. #8/11 Ohio State (84-66), 2/20/12
 Defeated Top 10 opponent on the road: at #7 Purdue (47-42), 1/2/04
 Defeated Top 10 opponent by double digits: vs. #8/11 Ohio State (84-66), 2/20/12
 Played consecutive Top 10 teams: at #2/3 Texas 11/14/04, at #6/6 Duke 11/19/04
 Defeated Top 25 opponent: at #16/19 Purdue (75-72), 1/30/14
 Defeated Top 25 opponent on the road: at #16/19 Purdue (75-72), 1/30/14
 Defeated Top 25 opponent by double digits: at #23/22 Iowa (87-71), 1/5/14



2015 RECRUITING CLASS

LADY LIONS SECURE TOP 10 CLASS

- The four-player class is ranked eighth by Prospect Nation, ninth by All-Star Girls Report, 10th by Blue Star Basketball and 11th by ESPN/HoopGurlz and Collegiate Girls Basketball Report.
- The class features two Top 20 players and three Top 100 signees in both the Blue Star Basketball and Prospect Nation rankings.
- This is believed to be the highest-ranked class in program history.
- This is the third Top 15 class to sign under Washington, joining the 2009 and 2013 classes that were ranked 14th by ESPN/Hoopgurlz.
- It is also the fourth Top 25 recruiting class for Washington (2010 class was 22nd).

AMARI CARTER * 5-8 * Guard * Washington, D.C. * St. John's College

- A 5-7 guard, Carter is ranked as the #31 overall recruit by both ESPN/HoopGurlz and Collegiate Girls Basketball Report.
- She is also rated 19th by Prospect Nation and Blue Star Basketball and 32nd by All Star Girls Report.
- She averaged 17.5 points, 4.0 rebounds, 4.0 assists and 2.0 steals for St. John's College High School in Washington, D.C.
- She led the team to a 25-7 overall record and the 2014 DC State Athletic Association championship.
- Last season, Carter was named to the Washington Post All-Metropolitan first team and All-WCAC first team.
- As a sophomore, Carter helped the Cadets to the 2013 WCAC Championship en route to collecting second team All-WCAC honors and an All-Metropolitan honorable mention selection.
- She is a 2014-15 Sporting News Preseason High School All-America honorable mention choice.
- Carter has participated in USA Basketball U16 (2013) and U17 (2014) Trials.
- She plays her AAU ball with the Maryland Lady Terps.

TENIYA PAGE * 5-7 * Point Guard * Chicago Heights, Ill. * Marian Catholic

- Page, a 5-7 point guard out of Marian Catholic in Chicago, Ill., is the 21st-ranked prospect by both ESPN/HoopGurlz and Collegiate Girls Basketball Report.
- She also comes in ranked 17th by Blue Star Basketball, 20th by Prospect Nation and 26th by All Star Girls Report.
- A 2014-15 Sporting News Preseason High School All-America honorable mention selection, Page has 1,135 career points entering her final season for the Spartans.
- Last season, she accounted for 14.4 points, 4.7 assists, 3.5 rebounds and 1.8 steals per game to help Marian Catholic to a 28-5 overall record, a East Suburban Catholic Conference championship and a third-place finish in the Illinois High School Association Class 4A Basketball Tournament.
- Page was selected first team All-State by the Illinois Basketball Coaches Association, second team All-State by the Associated Press, first team All-State by The Northwest Indiana Times and third team All-State by the Chicago Tribune in 2014.
- As a sophomore, Page guided Marian Catholic to the IHSA 4A State Championship with a 33-1 record on the season.
- Page has participated in USA Basketball U16 (2013) and U17 (2014) Trials.
- She plays AAU basketball for Midwest Elite.

ASHANTI THOMAS * 6-5 * Post * Lexington, Ky. * Lafayette

- Thomas, a 6-2 post player out of Lexington, Ky., is the 87th-ranked recruit by Prospect Nation and is ranked 106th and 109th by All-Star Girls Report and Blue Star Basketball, respectively.
- She is a candidate for Kentucky Miss Basketball entering her senior season.
- As a junior, she led the Generals to a 29-4 overall record with a 9-1 mark in districts en route to a District and Regional championships.
- Thomas averaged 9.2 points and 8.2 rebounds per game last season on the way to All-State third team accolades from KySports.tv.
- During her sophomore campaign, Thomas accounted for 10.3 points and 9.5 rebounds per outing on the way to claiming Fayette County Public Schools All-City first team.
- Thomas plays AAU basketball for Mac Irvin Lady Fire.

JAYLEN WILLIAMS * 6-4 * Post * Braintree, Mass. * Archbishop Williams

- A 6-4 post player, Williams is the ranked 80th by Blue Star Basketball Report after missing her junior campaign at Archbishop Williams due to a knee injury.
- The 2014-15 Sporting News Preseason High School All-America honorable mention honoree accounted for 8.5 points, a team-best 11.6 rebounds, 3.5 blocks and 4.3 assists per game as a sophomore.
- Williams helped the Bishops to the 2013 Massachusetts Interscholastic Athletic Association (MIAA) Division 3 State Championship with a 23-5 record.
- She played her AAU basketball for Lady Rivals AAU select team under the guidance of Scott Hazelton. Williams and the Rivals squad have won two state championships.
- She also has a strong athletic background in her family as her father, Brent, played in the NFL for 11 years with the Jets, Seahawks and Patriots. Her brother, Brennan, has played for the Houston Texans and her other brother, Camren, is a junior linebacker for the Ohio State football team.

RECORD BOOK

CAREER BLOCKS

1.	268	Kim Calhoun, 1993-96
2.	215	Nikki Greene, 2010-13
3.	192	Mary Donovan, 1977-81
4.	189	Rashana Barnes, 1999-02
5.	185	Andrea Garner, 1997-00
6.	172	Amanda Brown, 2004-07
7.	140	Tina Henry, 1990-93
8.	120	Tori Waldner, 2012-present
9.	102	Talia East, 2011-14
10.	94	Jess Brungo, 2001-04
11.	92	Bethany Collins, 1985-88
12.	89	Kathy Phillips, 1989-92
13.	87	Candice Agee, 2013-present
	87	Reicina Russell, 2003-04
	87	Vicki Link, 1984-87
16.	81	Kahadeejah Herbert, 1982-85
17.	75	Tyra Grant, 2007-10
18.	68	Kelly Mazzante, 2001-04
19.	67	Janessa Wolff, 2008-10
20.	66	Adrie DeVries, 1987-90

FRESHMAN SEASON SCORING

1.	552	Maggie Lucas, 2010-11
2.	529	Kelly Mazzante, 2000-01
3.	503	Susan Robinson, 1988-89
4.	452	Tyra Grant, 2006-07
5.	415	Suzie McConnell, 1984-85
6.	411	Corinne Gulas, 1979-80
7.	381	Lindsey Spann, 2014-15
8.	365	Alex Bentley, 2009-10
9.	355	Tanisha Wright, 2001-02
10.	349	Lisa Shepherd, 1997-98

SEASON BLOCKS

1.	89	Kim Calhoun, 1995-96
2.	87	Reicina Russell, 2003-04
3.	78	Andrea Garner, 1999-00
	78	Kim Calhoun, 1994-95
5.	77	Kim Calhoun, 1993-94
6.	75	Nikki Greene, 2010-11
7.	73	Mary Donovan, 1978-79
8.	72	Mary Donovan, 1979-80
9.	57	Amanda Brown, 2005-06
10.	55	Nikki Greene, 2009-10
--	53	Candice Agee, 2014-15

FRESHMAN SEASON THREE-POINT FIELD GOALS

1.	112	Maggie Lucas, 2010-11
2.	65	Kelly Mazzante, 2000-01
3.	52	Lisa Shepherd, 1997-98
4.	42	Jess Strom, 2001-02
5.	39	Tyra Grant, 2006-07
--	37	Lindsey Spann, 2014-15

as of Feb. 26



2014-15 SINGLE GAME HIGHS & LOWS

Team Superlatives

Penn State High	Penn State Low	Category	Opponent High	Opponent Low
96, vs. Wagner (12/7)	34, at Maryland (2/23)	Points/Game	91, Illinois (1/4)	50, Purdue (2/8)
54, vs. Wagner (12/7)	14, at Maryland (2/23)	Points/Half	53, Michigan (1/1)	13, Samford (11/30)
36, vs. Rider (12/14)	15, twice (MR: at Maryland, 2/23)	Field Goals Made	35, Michigan (1/1)	18, 3x (MR: Purdue, 2/8)
79, at Minnesota (1/28)	49, vs. Rutgers (1/10)	Field Goal Attempts	80, USF (12/21)	47, Hartford (12/10)
.537, vs. Rider (12/14)	.278, at Syracuse (12/4)	FG Percentage	.508, Maryland (2/5)	.290, Purdue (2/8)
6, twice (MR: at Purdue, 2/8)	0, at Maryland (2/23)	3-pt. FG Made	12, twice (MR: Minnesota, 2/15)	1, Rutgers (1/10)
15, vs. Liberty (11/28)	5, twice (MR: at Maryland, 2/23)	3-pt. FG Attempts	40, Syracuse (12/4)	7, Rutgers (1/10)
.545, at Purdue (2/8)	.000, at Maryland (2/23)	3-pt. FG Percentage	.545, Minnesota (2/15)	.133, Albany (11/16)
25, vs. Wagner (12/7)	4, at Maryland (2/23)	Free Throws Made	27, Seton Hall (11/22)	6, Nebraska (1/15)
40, vs. USF (12/21)	10, twice (MR: vs. Minnesota, 2/15)	Free Throw Attempts	38, USF (12/21)	12, Syracuse (12/4)
.917, at Minnesota (1/28)	.333, at Maryland (2/23)	Free Throw Percentage	.862, Indiana (1/22)	.381, Rider (12/14)
54, vs. USF (12/21)	27, at Maryland (2/23)	Rebounds	56, USF (12/21)	28, Hartford (12/10)
22, vs. Minnesota (2/15)	9, 5x (MR: at Maryland, 2/23)	Assists	24, Michigan (1/1)	7, USF (12/21)
12, vs. Liberty (11/28)	3, 3x (MR: vs. Ohio State, 2/23)	Steals	22, Rutgers (1/10)	4, 2x (MR: Michigan St., 2/11)
9, 3x (MR: at Michigan, 1/1)	1, vs. Illinois (1/4)	Blocked Shots	15, Minnesota (1/28)	2, 3x (MR: Maryland, 2/5)
38, vs. Rutgers (1/10)	11, at Minnesota (1/28)	Turnovers	24, Albany (11/16)	7, Northwestern (1/25)
30, vs. USF (12/21)	13, at Syracuse (12/4)	Fouls	28, USF (12/21)	8, Minnesota (1/28)

Individual Superlatives

	Penn State	Opponent
Points	28, Lindsey Spann vs. USF (12/21)	34, Courtney Williams, USF (12/21)
Field Goals Made	11, twice (MR: Lindsey Spann vs. USF, 12/21)	12, Dominique Johnson, Towson (11/14)
Field Goal Attempts	22, Lindsey Spann vs. USF (12/21)	30, Dominique Johnson, Towson (11/14)
Field Goal Pct. (min. 5 made)	.833, Candice Agee vs. Maryland (2/5)	.727, twice (MR: Ivory Crawford, Illinois, 1/4)
3-pt. Field Goals Made	4, 3x (MR: Lindsey Spann at Purdue, 2/8)	6, 5x (MR: Natalie Romeo, Nebraska, 1/15)
3-pt. Field Goal Attempts	9, Lindsey Spann at Iowa (12/28)	19, Brianna Butler, Syracuse (12/4)
3-pt. Field Goal Pct. (min. 2 made)	1.000, 3x (MR: Keke Sevillian at Purdue, 2/8)	.833, Shayne Mullaney, Minnesota (2/15)
Free Throws Made	11, Sierra Moore vs. Wagner (12/7)	16, Alexis Gassion, Indiana (1/22)
Free Throw Attempts	12, Sierra Moore vs. Wagner (12/7)	18, Alexis Gassion, Indiana (1/22)
Free Throw Percentage (min. 3 made)	1.000, 14x (MR: Waldner, Harris vs. Ohio State State, 2/26)	1.000, 16x (MR: Kiara Leslie, Maryland, 2/5)
Rebounds	15, Kaliyah Mitchell vs. Northwestern (1/25)	21, Alisia Jenkins, USF (12/21)
Assists	8, Sierra Moore vs. Minnesota (2/15)	12, Shayne Mullaney, Minnesota (1/28)
Steals	5, Kaliyah Mitchell vs. Liberty (11/28)	10, Syessence Davis, Rutgers (1/10)
Blocked Shots	5, Candice Agee vs. Rider (12/14)	12, Amanda Zahui B., Minnesota (1/28)
Turnovers	11, Lindsey Spann vs. Rutgers (1/10)	9, Jasmine Nwajei, Wagner, 12/7



MISCELLANEOUS STATS

LEADING SCORER

Lindsey Spann	17
Sierra Moore	6
Candice Agee	4
Kaliyah Mitchell	2
Peyton Whitted	1

LEADING REBOUNDER

Tori Waldner	9
Kaliyah Mitchell	8
Candice Agee	7
Sierra Moore	2
Alex Harris	3
Peyton Whitted	1
Lindsey Spann	1

LEADER IN ASSISTS

Sierra Moore	15
Lindsey Spann	10
Kaliyah Mitchell	4
Tori Waldner	2
Keke Sevillian	1
Peyton Whitted	1
Candice Agee	1

LEADER IN STEALS

Kaliyah Mitchell	12
Sierra Moore	9
Keke Sevillian	7
Lindsey Spann	6
Candice Agee	5
Tori Waldner	4
Peyton Whitted	1
Alex Harris	1

LEADER IN BLOCKS

Candice Agee	15
Tori Waldner	10
Kaliyah Mitchell	5
Sierra Moore	2
Jenny DeGraaf	1
Peyton Whitted	1
Alex Harris	1

GAMES STARTED

Sierra Moore	28
Tori Waldner	24
Kaliyah Mitchell	23
Candice Agee	22
Lindsey Spann	17
Keke Sevillian	17
Peyton Whitted	7
Alex Harris	1

20-POINT SCORING GAMES

Penn State	11
Opponents	24

Lindsey Spann	5
Candice Agee	3
Kaliyah Mitchell	2
Sierra Moore	1

30-POINT SCORING GAMES

Penn State	0
Opponents	1

TECHNICAL FOULS

Penn State	2
Opponents	2

FOUR-POINT PLAYS

Penn State	0
Opponents	0

THREE-POINT PLAYS

Penn State	23
Opponents	27

Sierra Moore	6
Kaliyah Mitchell	5
Lindsey Spann	4
Tori Waldner	3
Candice Agee	2
Peyton Whitted	1
Alex Harris	1
Jenny DeGraaf	1

PSU'S FIRST SUBSTITUTION

Peyton Whitted	10
Keke Sevillian	7
Kaliyah Mitchell	4
Alex Harris	4
Lindsey Spann	4
Jenny DeGraaf	3
Tori Waldner	2
Candice Agee	2

BENCH POINTS

Penn State	520 (18.6 ppg)
Opponents	399 (14.3 ppg)

JUMP BALLS CONTROLLED

Penn State	18
Opponents	10

FIRST SCORE OF GAME

Penn State	9
Opponents	19

Lindsey Spann	3
Sierra Moore	3
Candice Agee	2
Kaliyah Mitchell	1

RUNS OF 10-0 OR BETTER

Penn State	6
Opponents	17

LARGEST HALFTIME LEAD

17, vs. Rider (50-23) (12/14)

LARGEST HALFTIME DEFICIT

21, at Maryland (2/23)

LARGEST LEAD

40, vs. Rider (12/14)

LARGEST DEFICIT

40, at Michigan (1/1)

LARGEST DEFICIT OVERCOME TO WIN

9, vs. Towson (12:50 in 2nd half) (11/14)

LARGEST LEAD GIVEN UP IN LOSS

16, vs. Samford, 9:59 in second half, 11/30)

LARGEST WIN

34, vs. Rider (85-51) (12/14)

LARGEST DEFEAT

36, at Michigan (89-53) (1/1)

MOST CONSECUTIVE POINTS

14, vs. Rider (6:40 to 1:31 in second half) (12/14)

MOST CONSECUTIVE POINTS BY OPP

16, twice (MR: at Minnesota; 12:01 to 8:40 in second half; 1/28)

LONGEST WINNING STREAK

2, 1/22-1/25

LONGEST LOSING STREAK

8, 3x (MR: 12/21-1/18)

CLUTCH FREE THROWS (FINAL 5 MIN. & OT)

Dominique Brooks	1-1	1.000
Alex Harris	4-5	.800
Kaliyah Mitchell	16-21	.762
Peyton Whitted	3-4	.750
Keke Sevillian	3-4	.750
Sierra Moore	20-28	.714
Lindsey Spann	17-25	.680
Tori Waldner	5-8	.625
Jenny DeGraaf	1-2	.500
Candice Agee	15-33	.455

NOTE: Totals may not add up to games played due to ties.

SPECIALITY STATS (PSU/OPP)

	Paint	Off TO	2nd	FastBr	Bench		Paint	Off TO	2nd	FastBr	Bench
Towson	30/14	13/16	5/9	13/4	17/7	Wisconsin	20/18	9/16	9/6	8/19	16/3
Albany	22/30	14/17	6/12	10/4	14/12	Rutgers	24/24	4/36	7/14	8/12	15/11
Seton Hall	40/26	18/22	22/10	8/12	14/11	Nebraska	28/22	10/28	10/4	4/6	12/28
St. Bonaventure	28/20	14/7	6/9	6/0	12/3	Ohio State	36/26	17/16	5/17	16/4	2/7
Liberty	36/26	13/21	11/13	20/6	11/16	Indiana	42/14	18/16	19/13	10/9	26/27
Samford	28/22	11/13	4/4	6/0	11/10	Northwestern	46/24	16/18	13/8	17/6	31/7
Syracuse	18/24	6/16	8/10	4/14	10/13	Minnesota	34/26	14/8	21/6	10/4	34/5
Wagner	54/16	24/13	13/6	24/6	24/19	Rutgers	34/30	10/19	12/8	8/21	33/14
Hartford	30/4	23/19	12/8	6/0	13/12	Maryland	40/30	11/22	13/13	17/20	28/27
Rider	56/22	13/11	14/7	19/8	19/17	Purdue	16/33	9/16	3/7	4/4	21/7
USF	42/40	7/13	17/26	4/12	11/15	Michigan State	20/34	12/12	5/6	6/17	19/31
Iowa	22/26	6/26	20/14	7/10	19/14	Minnesota	46/22	6/16	17/14	16/9	18/8
Michigan	34/42	12/25	12/18	15/12	23/34	Maryland	22/26	14/20	6/10	8/10	14/26
Illinois	38/34	13/13	15/5	16/11	25/9	Ohio State	36/38	12/35	10/12	20/10	16/18





COQUESE WASHINGTON

Head Coach
8th Season

PENN STATE LADY LION BASKETBALL

Coquese Washington was introduced as the fifth head coach of the Penn State women's basketball program on April 23, 2007. Washington is the first female African-American head coach in Penn State history.

Washington led the 2013-14 Lady Lion squad to a feat that no other Penn State team has accomplished, winning three consecutive conference regular-season titles with a 13-3 record in Big Ten action. Led by the play of a strong senior class, the Lady Lions advanced to the NCAA Sweet Sixteen for the second time in three years. The graduating class of Maggie Lucas, Ariel Edwards, Dara Taylor and Talia East produced 101 wins, which is the second-highest total by a Lady Lion class.

Along the way to collecting her second Big Ten Player of the Year award, Lucas finished second in school history and fourth in Big Ten history in scoring (2,510) and broke the Penn State and Big Ten records for career three-pointers made (365) and career free throw percentage (.907). She was selected in the second round of the 2014 WNBA Draft by the Phoenix Mercury. Edwards became the 36th member of the 1,000-point club en route to collecting All-Big Ten first team accolades. She finished seventh in the Big Ten in scoring (15.7) and was 11th in free throw percentage (.814). Edwards signed a free agent contract with the WNBA's Tulsa Shock. Taylor also had a stellar senior campaign and collected the Big Ten Defensive Player of the Year award after leading the conference in steals. East also earned postseason honors as she was named All-Big Ten honorable mention. In addition, Washington was honored with her third consecutive Big Ten Coach of the Year honor.

The Lady Lions continued their run in the national spotlight in 2012-13 as they collected their second-straight Big Ten regular-season title and seventh overall with a 26-6

overall record and 14-2 mark in conference play. In each of Washington's first six years, Penn State improved its Big Ten win total. The Lady Lions posted their third consecutive 25-win season, joining the 1993-94, 1994-95 and 1995-96 squads as the only teams in program history to accomplish the feat. The Lady Lions were consistently ranked in the Top 10 for most of the season and finished eighth in the Associated Press Top 25 and 12th in the USA Today Sports Coaches' Poll.

With another stellar campaign, the accolades continued to roll in for the Lady Lions. Washington was selected as the Big Ten Coach of the Year by the media for the second-straight season and became just the fifth mentor in Big Ten history to win back-to-back Coach of the Year accolades. She was also the WBCA Region 6 Coach of the Year and a finalist for WBCA National Coach of the Year for the second-straight season.

The awards also piled up for Penn State's dynamic backcourt of Lucas and Alex Bentley. Lucas was selected as the Big Ten Player of the Year, was a Wade Trophy Finalist and was an All-America choice by four outlets, including the WBCA (honorable mention), Associated Press (second team), USBWA (first team) and Full Court (second team). She is just the third Lady Lion in program history to win Big Ten Player of the Year honors. Bentley earned her third-straight first team All-Big Ten award and honorable mention All-America bids from the WBCA and Associated Press. She was also selected as the 2013 recipient of the Frances Pomeroy Naismith Award, which is presented to the nation's outstanding female collegian 5-8 and under. Nikki Greene also capped a stellar career for the Lady Lions with third team All-Big Ten accolades. She also became the first player in school history to accumulate 1,000 points, 900 rebounds and 200 blocks.

Both Bentley and Greene heard their names called on WNBA Draft night. Bentley was selected with the 13th overall pick by the Atlanta Dream to become the highest draft pick for the Lady Lions since Tanisha Wright (12th) in 2005. Greene was the 26th overall selection by the Phoenix Mercury.

For her efforts in rebuilding the Penn State program, Washington was honored as the Big Ten Coach of the Year and the WBCA Region 6 Coach of the Year, making her a finalist for WBCA National Coach of the Year. The accolades were not just limited to Washington; all five Lady Lion starters earned All-Big Ten recognition, including first team bids for Bentley and Lucas. Both Bentley and Lucas also garnered honorable mention All-America honors from the WBCA and Associated Press, respectively.

THE WASHINGTON FILE

COACHING RESUME

2007-pres. - Head Coach, Penn State
2013 - Asst. Coach, USA Basketball World U. Games
2013-pres. - Vice President/President-Elect, WBCA
2012-pres. - Kay Yow Cancer Fund Board of Directors
2011-pres. - NCAA WBB Issues Committee
2010-13 - Treasurer, WBCA Executive Committee
2008-pres. - WBCA Board of Directors
2009-12 - USA Basketball Women's Jr. National Comm.
2005-07 - Associate Head Coach, Notre Dame
1999-05 - Assistant Coach, Notre Dame

PLAYING EXPERIENCE

2002-03 - WNBA's Indiana Fever
2000-02 - WNBA's Houston Comets
1998-99 - WNBA's New York Liberty
1997-98 - ABL's Portland Power
1989-93 - University of Notre Dame

EDUCATION

Notre Dame '92, B.A. History
Notre Dame Law School '97, Juris Doctorate

AWARDS

- ❖ 2012, 2013, 2014 Big Ten Coach of the Year
- ❖ 2012, 2013 WBCA Region 6 Coach of the Year
- ❖ 2012, 2013 WBCA National Coach of the Year Finalist
- ❖ 2011, 2013 BCA Female Coach of the Year
- ❖ 2009 Greater Flint Hall of Fame Inductee

FAMILY

Husband: Raynell Brown
Children: Quenton (9), Rhaiyna (5)

The Lady Lions returned to the national stage in Washington's fourth year with a second-place finish in the Big Ten regular season standings, a runner-up finish in the Big Ten Tournament and a berth in the NCAA Tournament. Penn State tallied its 23rd 20-win season with a 25-10 overall record and an 11-5 mark in conference play. The Lady Lions worked their way back to the "Big Dance" for the first time since 2004-05.

Washington came to Happy Valley after eight seasons as an associate head coach and assistant coach under Muffet McGraw at Notre Dame, her alma mater. During Washington's eight years on the bench, Notre Dame amassed a 188-69 record with eight NCAA Tournament appearances, including four Sweet Sixteen runs and a National Championship in 2001.

Washington was a four-year starting point guard for Notre Dame under McGraw and was the team captain on Notre Dame's first-ever NCAA Tournament team. She was a two-time All-Midwestern Collegiate Conference (MCC) selection and led Notre Dame to three MCC Tournament titles.

The epitome of a student-athlete, Washington graduated from Notre Dame in 1992, a full year ahead of schedule, with a bachelor's degree in history. She went on to attain "Double Domer" status in 1997 after earning her Juris Doctorate from the Notre Dame Law School.

Washington juggled finishing her law degree with the start of her professional basketball career. She returned to the hardwood as a professional in 1997-98, playing for the ABL's Portland Power before spending a two-year stint with the WNBA's New York Liberty (1998-99). Washington moved to Houston for the 2000 season, where she played an instrumental role in leading the Comets to the WNBA title. Washington guided the Fever to their first-ever playoff berth and became the first player in WNBA history to lead three different teams to the postseason.

In addition to assisting with the efforts of the Pink Zone at Penn State to raise money and awareness for breast cancer, Washington created Coquese's Drive for the Women's Resource Center. Coquese's Drive for the Women's Resource Center has raised more than \$118,000 to aid in the fight against domestic violence.

Washington is currently serving on the 29-member WBCA Board of Directors, where she is the Vice President/President-Elect of the Executive Committee.

Washington vs. Opponents

Albany.....	0-1	Illinois.....	10-4	Pittsburgh.....	2-1
Alcorn State.....	1-0	Illinois State.....	1-0	Prairie View A&M.....	1-0
Arizona.....	1-0	Indiana.....	8-4	Purdue.....	5-9
Army.....	1-0	Iowa.....	7-7	Rider.....	2-0
Boston College.....	0-1	Iowa State.....	1-0	Rutgers.....	0-2
Bucknell.....	6-0	Lafayette.....	1-0	Samford.....	0-1
Buffalo.....	1-0	Liberty.....	0-1	Seton Hall.....	0-1
Cal Poly.....	1-0	LSU.....	1-1	St. Bonaventure.....	0-1
CS-Northridge.....	1-0	Maine.....	1-0	St. Francis (Pa.).....	1-0
Charlotte.....	1-0	UMES.....	1-0	South Carolina.....	4-1
Connecticut.....	0-4	Maryland.....	0-2	South Dakota St.....	1-1
Coppin State.....	1-0	Miami (Fla.).....	0-1	USF.....	0-1
Dayton.....	2-1	Michigan.....	10-4	Stanford.....	0-1
Delaware.....	1-1	Michigan State.....	5-9	Stony Brook.....	1-0
DePaul.....	0-1	Middle Tennessee.....	1-0	Syracuse.....	0-2
Detroit.....	1-0	Minnesota.....	7-9	Texas A&M.....	2-1
Drexel.....	2-1	Mississippi.....	1-0	UTEP.....	1-0
Duke.....	1-0	Monmouth.....	1-0	Texas Tech.....	1-1
Fair Dickinson.....	1-0	Nebraska.....	3-3	Towson.....	1-0
Florida.....	1-0	Nevada.....	1-0	Utah.....	2-0
Fordham.....	1-0	NJIT.....	2-0	Virginia Tech.....	1-0
Florida State.....	0-1	North Carolina.....	1-0	Wagner.....	2-0
Georgetown.....	3-0	Notre Dame.....	0-1	Washington State.....	1-0
Georgia Tech.....	0-1	Northwestern.....	10-1	Wichita State.....	1-0
Hartford.....	2-1	Oakland.....	2-0	Wisconsin.....	6-7
Hofstra.....	0-1	Ohio State.....	6-9	UW-Green Bay.....	0-1
Holy Cross.....	1-0	Old Dominion.....	0-1	Xavier.....	0-1
Howard.....	1-0	Oregon State.....	1-0		





#1 Candice Agee

Jr. * C * 6-6 * Victorville, Calif./Silverado

Highlights:

- Ranks tied for 13th in Penn State history in blocked shots (87).
- Has three double-doubles on the season.
- Has blocked at least one shot in 13 consecutive games, dating back to Jan. 6 at Wisconsin.

14-15 GAME-BY-GAME

OPPONENT	Min.	FG	3FG	FT	O-D-R	PF	A	TO	B	S	Pts
TOWSON	18	3-6	0-0	3-6	4-5-9	1	0	0	0	0	9
ALBANY	19	1-6	0-0	0-0	1-4-5	4	2	1	3	2	4
SETON HALL	17	9-15	0-0	3-6	3-2-5	4	1	1	2	2	21
ST. BONA	24	4-8	0-0	0-0	1-3-4	3	2	3	2	1	8
vs. Liberty	22	2-4	0-0	2-4	2-3-5	1	0	2	4	1	6
vs. Samford	2	0-1	0-0	0-0	0-0-0	0	0	1	0	0	0
at Syracuse	28	4-8	0-0	0-0	1-8-9	2	0	1	2	1	8
WAGNER	23	4-7	0-0	1-3	2-2-4	3	1	3	1	1	9
at Hartford	26	8-13	0-0	4-6	4-4-8	1	1	5	1	0	20
RIDER	24	9-13	0-0	1-2	6-3-9	3	1	2	5	1	19
USF	33	8-10	0-0	5-9	2-9-11	3	1	1	4	0	21
at Iowa	9	4-5	0-0	1-2	1-0-1	2	0	1	0	1	9
at Michigan	21	3-9	0-0	1-4	3-0-3	2	1	0	1	0	7
ILLINOIS	13	1-2	0-0	2-4	0-1-1	0	0	0	0	0	4
at Wisconsin	31	4-11	0-0	1-2	3-4-7	2	1	4	2	2	9
RUTGERS	29	5-7	0-0	0-0	2-4-6	4	2	6	1	1	10
at Nebraska	32	6-12	0-0	1-2	4-4-8	5	2	7	2	1	13
at Ohio State	31	3-6	0-0	5-8	3-8-11	4	2	3	4	1	11
INDIANA	32	6-14	0-0	1-2	2-4-6	4	4	2	2	4	13
NORTHWESTERN	27	2-7	0-0	6-8	1-2-3	2	1	1	2	1	10
at Minnesota	22	4-15	0-0	4-4	3-4-7	4	2	1	2	0	12
at Rutgers	26	4-10	0-0	3-5	1-7-8	5	2	4	1	0	11
MARYLAND	24	5-6	0-0	0-0	3-3-6	2	0	3	2	1	10
at Purdue	DNP										
MICHIGAN ST.	21	5-10	0-0	0-2	1-4-5	3	0	2	3	1	10
MINNESOTA	17	5-10	0-0	0-3	4-5-9	4	2	1	1	1	10
at Maryland	29	5-9	0-0	0-4	2-7-9	3	0	2	4	3	10
OHIO STATE	26	5-11	0-0	5-7	1-9-10	3	2	3	2	0	15
WISCONSIN											

2014-15 Season Notes:

- Posted her third double-double of the season and second of the year against Ohio State with 15 points and 10 rebounds against the Buckeyes (2/26).
- Needed one rebound for a double-double at Maryland (2/23) and ended the game with 10 points and nine rebounds. She also added four blocked shots vs. the Terrapins.
- Narrowly missed a double-double vs. Minnesota (2/15) with 10 points and nine rebounds in just 17 minutes.
- Pulled in five rebounds, blocked three shots and scored 10 points to push her over the 400 career point mark vs. Michigan State (2/11).
- Had 10 points to go along with six rebounds and two blocked shots vs. Maryland (2/5)
- Scored 11 points and pulled in three rebounds at Rutgers (2/1).
- Chipped in 12 points and seven rebounds at Minnesota (1/28) and added two blocked shots and two assists.
- Had 10 points and three rebounds vs. Northwestern (1/25), connecting on a career-high six free throws on eight attempts.
- Scored 13 points to go along with a career-high four assists and four steals vs. Indiana (1/22).
- Collected her second double-double at Ohio State (1/18) with 11 points and a career-high-tying 11 rebounds. She also added two assists and blocked four shots.
- Led the team with 13 points and pulled down eight rebounds to go along with a two assists and two blocked shots at Nebraska (1/15).
- Tallied 10 points and grabbed six rebounds, with one blocked shot and two assists, vs. Rutgers (1/10).
- Grabbed seven rebounds and scored nine points to reach the 200 career rebound and 300 career point marks at Wisconsin (1/6). She also swatted two shots and equaled a then-career-high with two steals vs. the Badgers.
- Connected on 4-of-5 field goal attempts to tally nine points at Iowa (12/28) in the Big Ten opener.
- Became the fifth Lady Lion to collect their first career double-double vs. USF (12/21) with a career-high-tying 21 points and a personal-best 11 rebounds. She also set new career marks in minutes played (33) and free throws made (5) and attempted (9).
- Contributed 19 points, tied her then-career-high with nine rebounds and blocked career-high five shots vs. Rider (12/14). She also tied her career-high with nine made field goals.
- Logged her second career 20-point game at Hartford (12/10), connecting on 8-of-13 shots from the field, and pulled down eight rebounds.
- Scored eight points on 4-of-8 shooting to reach the 200 career point mark at Syracuse (12/4) in the ACC/Big Ten Challenge. She added nine rebounds and blocked two shots vs. the Orange.
- Notched a then-career-high four blocks to go along with six points and five rebounds vs. Liberty (11/28).
- Had eight points, four rebounds and two blocks against St. Bonaventure (11/25).
- Went 9-for-15 from the field en route to a career-high 21 points with five rebounds, two blocks and two steals in just 17 minutes against Seton Hall (11/22).
- Blocked three shots and had two steals against Albany (11/16).
- Nearly posted a double-double with nine points and nine rebounds, which tied her then-career high, in the season-opening win over Towson (11/14).

AGEE'S CAREER/SEASON HIGHS

	SEASON HIGHS	CAREER HIGHS
Points	21 vs. USF (12/21/14) 21 vs. Seton Hall (11/22/14)	21 vs. USF (12/21/14) 21 vs. Seton Hall (11/22/14)
Rebs.	11 at Ohio State (1/18/15) 11 vs. USF (12/21/14)	11 at Ohio State (1/18/15) 11 vs. USF (12/21/14)
Assists	4 vs. Indiana (1/22/15)	4 vs. Indiana (1/22/15)
Steals	4 vs. Indiana (1/22/15)	4 vs. Indiana (1/22/15)
Blocks	5 vs. Rider (12/14/14)	5 vs. Rider (12/14/14)
Minutes	33 vs. USF (12/21/14)	33 vs. USF (12/21/14)
FGM	9 vs. Rider (12/14/14) 9 vs. Seton Hall (11/22/14)	9 vs. Rider (12/14/14) 9 vs. Seton Hall (11/22/14)
FGA	15 at Minnesota (1/28/15) 15 vs. Seton Hall (11/22/14)	15 at Minnesota (1/28/15) 15 vs. Seton Hall (11/22/14)
3FGM	n/a	n/a
3FGA	n/a	n/a
FTM	6 vs. Northwestern (1/25/15)	6 vs. Northwestern (1/25/15)
FTA	9 vs. USF (12/21/14)	9 vs. USF (12/21/14)

AGEE'S MISCELLANEOUS STATS

Category	Season	Career	Last Time
Double Figure Scoring	17	17	15 vs. Ohio State (2/26/15)
20-point games	3	3	21 vs. USF (12/21/14)
Double Figure Rebounds	3	3	10 vs. Ohio State (2/26/15)
5-plus Rebounds	20	27	10 vs. Ohio State (2/26/15)
5-plus Assists	n/a	n/a	
3-plus Blocks	7	8	4 at Maryland (2/23/15)
Double-Doubles	3	3	15p, 10r vs. Ohio State (2/26/15)

AGEE'S CAREER STATS

Year	GP-GS	MIN	FG-A	PCT	3FG-A	PCT	FT-A	PCT	REB	AVG	PF-O	A	TO	B	S	PTS	AVG
2012-13	26-0	204	20-54	.370	0-0	.000	11-20	.550	17-31-48	1.8	33-0	2	13	13	4	51	2.0
2013-14	32-3	330	34-84	.405	0-0	.000	31-61	.508	31-43-74	2.3	54-1	8	28	21	4	99	3.1
2014-15	27-22	626	119-235	.506	0-0	.000	49-93	.527	60-109-169	6.3	74-2	30	60	53	26	287	10.6
TOTAL	85-25	1160	173-373	.464	0-0	.000	91-174	.523	108-183-291	3.4	161-3	40	101	87	34	437	5.1



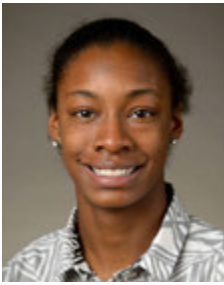

#3 Brianna Banks

RS-Sr. * G * 5-9 * Newnan, Ga./Fayette County (Connecticut)

2014-15 Season:

- Will sit out the 2014-15 season due to NCAA Transfer Rules after transferring from Connecticut.
- Has one year of eligibility remaining.

2013-14 Season (at Connecticut):

- Started eight-straight games (November 20 - December 22).
- Dished out five assists to go with four points and three steals against UCF (2/19).
- Notched three steals to compliment four points, three assists and five rebounds at Cincinnati (2/1).
- Registered seven points three assists and three steals at UCF (1/1).
- Connected on three of her four shots from the field en route to eight points, five rebounds, four assists and three steals against UC Davis (12/5).
- Had a season-high 12 points with a career-best seven rebounds in the win over Ohio State (12/1).
- Was 4-for-5 from the field, including 3-for-3 from three-point range, on the way to 12 points against Monmouth (11/23).
- Chipped in with 10 points on 4-6 shooting in a season-high 31-minutes of action against Oregon (11/20).
- Had nine points and three rebounds at #8/7 Maryland (11/15).

2012-13 Season (at Connecticut):

- Finished sixth on the team in scoring (7.3).
- Had 12 points to go along with four rebounds at Marquette (1/12).
- Tallied 18 points on 8-of-13 shooting and pulled in six rebounds against Oakland (12/19).
- Registered 10 points and two steals against #10/10 Penn State (12/6).
- Connected on three of her four three-point attempts en route to 11 points against #9/10 Maryland (12/3).
- Had a career-high 20 points thanks to a 6-for-10 shooting night, including a 4-for-5 effort from beyond the arc, against Colgate (11/28).
- Had a balanced statistical night with 12 points, six assists, two rebounds and a steal with only one turnover in 20 minutes against Wake Forest (11/22).
- Opened the season with a perfect 5-for-5 shooting night for 10 points against Charleston (11/11).

2011-12 Season (at Connecticut):

- Shot 50.5 percent from the field.
- Hit on all three of her shots from the field en route to eight points with four assists and two steals at Marquette (2/25).
- Was 5-for-5 from the field and finished with 12 points, two rebounds and two steals against Fairfield (12/29).
- Collected 17 points via a 7-for-10 shooting effort and 3-for-3 night at the free throw line against Fairleigh Dickinson (11/25).
- Tallied 12 points thanks to a 5-for-7 shooting night against Pacific (11/15).

High School:

- Averaged 16.2 points, 5.5 rebounds, 5.1 assists and 5.0 steals per game in her final season at Fayette County High School, which ended in a State Championship.
- Honored as a 2011 McDonald's All-American and WBCA Honorable Mention All-American in addition to being named "Miss Basketball" in the state of Georgia.
- Honored as the Fayette County Player of the Year by the *Fayette County News* and selected to the All-State first team in 2011.
- Led the West Team with 17 points on 7-of-12 shooting in the 2011 McDonald's All-American Game.
- Was a second team All-State selection and the Coweta County Player of the year during her junior season.
- Rated as the No. 24 overall recruit by ESPN Hoopguriz and the No. 15 overall prospect by the All-Star Girls Report.
- Tabbed as the No. 11 recruit nationally by Blue Star.
- Honored as a first team All-Metro selection by the *Atlanta Journal-Constitution* in 2009-10.
- Selected as the 2010 Coweta County Player of the Year by the *Times-Herald*.

BANKS' CAREER STATS

Year	GP-GS	MIN	FG-A	PCT	3FG-A	PCT	FT-A	PCT	REB	AVG	PF-O	A	TO	B	S	PTS	AVG
2011-12*	32-0	393	46-91	.505	3-24	.125	19-27	.704	5-30-35	1.1	27-0	32	31	3	25	114	3.6
2012-13*	21-0	359	56-117	.479	18-52	.346	23-33	.697	6-30-36	1.7	22-0	35	22	4	25	153	7.3
2013-14*	37-8	527	49-103	.476	13-44	.295	19-29	.655	20-37-57	1.5	42-1	45	27	6	34	130	3.5
CAREER	90-8	1279	151-311	.486	34-120	.283	61-89	.685	31-97-128	1.4	91-1	112	80	13	84	397	4.4

* - at Connecticut



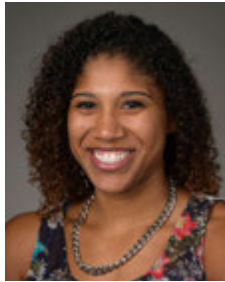

#5 Sierra Moore

RS-So. * G * 5-11 * Hanover, Pa./Delone Catholic (Duke)

Highlights:

- Sat out the 2013-14 season due to NCAA Transfer Rules.
- Selected as a team tri-captain.
- Named to the Georgia State Thanksgiving Tournament All-Tournament team.
- Posted first career double-double with 14 points and a personal-best 10 rebounds against Seton Hall (11/22).
- Recorded her first career 20-point game vs. Wagner (12/7). Her 21 points helped her eclipse the 100-point mark in her Penn State career.
- Handed out her 100th career assist with her first of six helpers vs. Michigan State (2/11) and followed that by moving past the 100 assist mark for her Penn State career vs. Minnesota (2/15) with a career-best eight assists.
- Has six games with at least 14 points, five rebounds and five assists this season.
- Has 10 games with at least 10 points, five rebounds and four assists this season.
- Logged 37 or more minutes in 13 games this season, including seven with 39-plus minutes.

2014-15 Season Notes:

- Had a team-high 18 points via an 8-for-15 shooting night and dished out four assists against Ohio State (2/26)
- Led the team in scoring with 17 points to move past the 300 point mark in her Penn State career vs. Minnesota (2/15). Also logged a career-high eight assists to move her past 100 assists as a Lady Lion and had six rebounds vs. the Gophers.
- Handed out six assists, collected four steals and scored 10 points on 4-of-8 shooting vs. Michigan State (2/11)
- Scored eight points and grabbed six rebounds in a win at Purdue (2/8).
- Filled the stat sheet with 15 points, six rebounds and four assists vs. Maryland (2/5).
- Tallied 12 points, five rebounds and four assists at Rutgers (2/1) in 40 minutes of play.
- Scored a team-high 18 points and pulled down five rebounds vs. Northwestern (1/25) and tied her career-high in field goals made (7) and field goals attempted (17).
- Nearly posted a triple-double vs. Indiana (1/22) with 15 points, eight rebounds and seven assists.
- Led the team with 16 points and five assists at Ohio State (1/18), connecting on a career-high seven field goals. She also added nine rebounds vs. the Buckeyes.
- Scored 12 points to go along with four rebounds, three assists and three steals vs. Rutgers (1/10).
- Nabbed a career-high four steals and pulled down nine rebounds to go along with five points and five assists at Wisconsin (1/6). She also added one blocked shot vs. the Badgers.
- Scored 14 points with six rebounds, five assists and two steals vs. Illinois (1/4).
- Ranked second on the team with 11 points at Michigan (1/1) and added three rebounds, two steals and tied a career-best with two blocked shots.
- Posted her second career double-double vs. USF (12/21) with 17 points and a career-high tying 10 rebounds. She also tied her career-bests in steals (2) and field goals attempted (19), while playing a career-high 41 minutes vs. the Bulls.
- Had seven points, four rebounds and seven assists vs. Rider (12/14).
- Scored 10 points and handed out a game-high five assists at Hartford (12/10).
- Eclipsed the 100-point mark for her Penn State career with her first career 20-point effort vs. Wagner (12/7). Her 21 points are a career-high and she added a then-personal-best seven assists vs. the Seahawks.
- Poured in a team- and then-career-high 17 points for her fourth straight double-digit scoring effort vs. Samford (11/30), adding three assists and two steals against the Bulldogs.
- Scored 14 points, grabbed five rebounds and handed out four assists vs. Liberty (11/28).
- Had a game- and then-career-high 15 points via a 6-for-12 shooting performance versus St. Bonaventure (11/25).
- Tallied eight points to go along with three rebounds, three assists and a steal versus Albany (11/16).
- Filled the stats sheet with 12 points, five rebounds, four assists, two blocks and a steal in the win over Towson (11/14).

14-15 GAME-BY-GAME

OPPONENT	Min.	FG	3FG	FT	O-D-R	PF	A	TO	B	S	Pts
TOWSON	39	5-12	1-1	1-3	1-4-5	0	4	4	2	1	12
ALBANY	30	4-8	0-0	0-1	2-1-3	4	3	4	1	1	8
SETON HALL	37	5-12	0-0	4-6	7-3-10	1	5	3	1	0	14
ST. BONA	37	6-12	0-0	3-6	1-4-5	3	3	3	0	0	15
vs. Liberty	33	5-10	0-0	4-7	2-3-5	5	4	3	0	1	14
vs. Samford	40	4-10	1-2	8-10	1-0-1	5	3	3	0	2	17
at Syracuse	37	2-11	0-0	0-0	1-4-5	2	2	5	2	1	4
WAGNER	31	5-9	0-0	11-12	1-4-5	0	7	0	0	2	21
at Hartford	29	4-9	0-0	2-2	0-2-2	4	5	4	0	2	10
RIDER	29	3-11	0-0	1-2	0-4-4	0	7	1	1	0	7
USF	41	6-19	1-1	4-6	3-7-10	3	3	4	0	2	17
at Iowa	18	1-7	0-1	0-0	2-0-2	1	1	2	0	1	2
at Michigan	30	5-10	0-0	1-4	1-2-3	2	1	5	2	2	11
ILLINOIS	32	6-14	0-1	2-6	3-3-6	2	5	4	0	2	14
at Wisconsin	35	2-10	0-0	1-4	1-8-9	1	3	5	1	4	5
RUTGERS	38	4-13	0-1	4-5	2-2-4	1	3	7	1	3	12
at Nebraska	29	4-10	0-0	1-2	0-3-3	3	0	4	0	2	9
at Ohio State	40	7-15	0-1	2-5	3-6-9	4	5	8	1	1	16
INDIANA	35	5-12	0-0	5-6	7-1-8	3	7	2	0	1	15
N'WESTERN	37	7-19	0-1	4-6	1-4-5	1	3	4	1	1	18
at Minnesota	36	2-11	0-0	0-0	1-2-3	4	3	1	0	0	4
at Rutgers	40	5-10	0-0	2-4	2-3-5	3	4	3	0	0	12
MARYLAND	37	6-18	0-1	3-4	4-2-6	0	4	3	0	1	15
at Purdue	27	3-11	0-0	2-4	2-4-6	1	2	5	0	0	8
MICHIGAN ST.	32	4-8	0-0	2-5	2-2-4	5	6	4	0	4	10
MINNESOTA	39	8-14	0-0	1-2	1-5-6	0	8	0	0	0	17
at Maryland	21	1-6	0-0	0-0	1-0-1	1	1	6	0	1	2
OHIO STATE	39	8-15	0-0	2-4	2-0-2	1	4	4	1	1	18
WISCONSIN											

MOORE'S CAREER/SEASON HIGHS

	SEASON HIGHS	CAREER HIGHS
Points	21 vs. Wagner (12/7/14)	21 vs. Wagner (12/7/14)
Rebs.	10 vs. USF (12/21/14)	10 vs. USF (12/21/14)
	10 vs. Seton Hall (11/22/14)	10 vs. Seton Hall (11/22/14)
Assists	8 vs. Minnesota (2/15/15)	8 vs. Minnesota (2/15/15)
Steals	4 vs. Michigan State (2/11/15)	4 vs. Michigan State (2/11/15)
	4 at Wisconsin (1/6/15)	4 at Wisconsin (1/6/15)
Blocks	2 (3x) last at Michigan (1/1/15)	2 (3x) last at Michigan (1/1/15)
Minutes	41 vs. USF (12/21/14)	41 vs. USF (12/21/14)
FGM	8 vs. Ohio State (2/26/15)	8 vs. Ohio State (2/26/15)
	8 vs. Minnesota (2/15/15)	8 vs. Minnesota (2/15/15)
FGA	19 vs. Northwestern (1/25/15)	19 vs. Northwestern (1/25/15)
	19 vs. USF (12/21/14)	19 vs. USF (12/21/14)
3FGM	1 (3x) last vs. USF (12/21/14)	1 (3x) last vs. USF (12/21/14)
3FGA	2 vs. Samford (11/30/14)	2 vs. Samford (11/30/14)
FTM	11 vs. Wagner (12/7/14)	11 vs. Wagner (12/7/14)
FTA	12 vs. Wagner (12/7/14)	12 vs. Wagner (12/7/14)

MOORE'S MISCELLANEOUS STATS

Category	Season	Career	Last Time
Double Figure Scoring	19	20	18 vs. Ohio State (2/26/15)
20-point games	1	1	21 vs. Wagner (12/7/14)
Double Figure Rebounds	2	2	10 vs. USF (12/21/14)
5-plus Rebounds	16	17	6 vs. Minnesota (2/15/15)
5-plus Assists	10	10	8 vs. Minnesota (2/15/15)
3-plus Steals	3	4	4 vs. Michigan State (2/11/15)
Double-Doubles	2	2	17p, 10r vs. USF (12/21/14)

MOORE'S CAREER STATS

Year	GP-GS	MIN	FG-A	PCT	3FG-A	PCT	FT-A	PCT	REB	AVG	PF-O	A	TO	B	S	PTS	AVG
2012-13*	25-0	194	26-58	.448	0-0	.000	11-22	.500	11-13-24	1.0	21-0	12	6	2	11	63	2.5
2014-15	28-28	948	127-326	.390	3-10	.300	70-116	.603	54-83-137	4.9	60-3	106	101	14	36	327	11.7
PSU	28-28	948	127-326	.390	3-10	.300	70-116	.603	54-83-137	4.9	60-3	106	101	14	36	327	11.7
TOTAL	53-28	1142	153-384	.398	3-10	.300	81-138	.587	65-96-161	3.0	81-3	118	107	16	47	390	7.4

* - at Duke



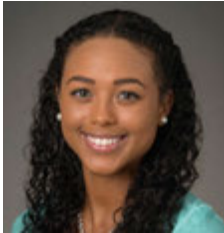

#10 Keke Sevillian

So. * G * 5-7 * Goodrich, Mich./Goodrich

Highlights:

- Made first career start against Seton Hall (11/22).
- Celebrated her 20th birthday with a career-high 10 points at Purdue (2/8).

2014-15 Season Notes:

- Was a perfect 3-of-3 from the field, including one three pointer, to register seven points vs. Michigan State (2/11).
- Scored a career-high 10 points on 3-of-3 shooting from the field, including two three pointers, and was 2-of-2 at the free throw stripe at Purdue (2/8) on her 20th birthday.
- Tied a career-high with three made field goals on her way to seven points vs. Northwestern. Also blocked one shot and had two steals.
- Scored eight points on 3-of-7 shooting from the field and 2-of-2 from the free throw line at Ohio State (1/18).
- Tied her career-high with nine points, including a career-best-tying two three pointers, at Nebraska (1/15).
- Equaled her season-high with three steals and added one assist, two rebounds and two points at Wisconsin (1/6) in her third straight start.
- Tied her career-high with 36 minutes in her second straight start vs. Illinois (1/4), scoring four points with three rebounds.
- Made her second career start at Michigan (1/1).
- Had four points, four rebounds and two steals in the Big Ten opener at Iowa (12/28).
- Came off the bench to provide two assists, one steal, one blocked shot and two points vs. USF (12/21).
- Tallied a career-high nine points on 3-of-3 shooting from the field and a career-best three free throws made. Also tied her career-best with four rebounds vs. the Broncos.
- Converted her only field goal attempt, a three pointer, at Hartford (12/10).
- Nabbed a season-high three steals in a career-best 27 minutes of action and added four assists and four points vs. Wagner (12/7).
- Blocked her first career shot and grabbed a career-high three rebounds vs. Syracuse (12/4) in the ACC/Big Ten Challenge.
- Knocked down a pair of three-pointers and dished out a career-high five assists in the season-opener against Towson (11/14).
- Tallied four points, four rebounds, three assists and three steals in the exhibition win over IUP (11/2).

Notable:

- Led Goodrich High School in Michigan to its first-ever Class B State Championship in 2011-12 with a perfect 28-0 record.
- Holds the Goodrich High School record in the 300-meter hurdles and 200-meter dash and finished second in the state championships in the 300-meter hurdles her freshman and sophomore seasons.
- Father, Clarence, was a wide receiver for the Vanderbilt football team from 1989-92 and ranks in the school's Top 10 in career receiving yards.
- Aunt, Nicole Hendrix, played basketball at Stanford from 1991-94, winning a National Championship in 1992.

14-15 GAME-BY-GAME

OPPONENT	Min.	FG	3FG	FT	O-D-R	PF	A	TO	B	S	Pts
TOWSON	19	2-6	2-5	0-1	0-1-1	2	5	0	0	0	6
ALBANY	13	0-5	0-3	0-0	0-0-0	4	1	1	0	2	0
SETON HALL	14	0-5	0-2	1-2	0-0-0	4	1	2	0	1	1
ST. BONA	10	0-4	0-0	0-0	0-0-0	0	1	1	0	1	0
vs. Liberty	7	0-0	0-0	0-0	0-0-0	4	1	0	0	1	0
vs. Samford	9	0-1	0-0	0-0	0-0-0	2	1	2	0	0	0
at Syracuse	21	1-3	1-1	0-0	2-2-4	0	0	1	1	1	3
WAGNER	27	2-6	0-2	0-2	2-1-3	1	4	1	0	3	4
at Hartford	13	1-1	1-1	0-0	1-0-1	3	0	0	0	0	3
RIDER	27	3-3	0-0	3-7	1-3-4	2	4	2	0	3	9
USF	20	1-4	0-1	0-1	1-1-2	2	2	1	1	1	2
at Iowa	36	1-2	0-0	2-2	0-4-4	1	1	1	0	2	4
at Michigan	22	0-1	0-1	0-0	0-2-2	4	1	2	0	1	0
ILLINOIS	36	2-3	0-1	0-0	1-2-3	3	1	2	0	1	4
at Wisconsin	23	1-1	0-0	0-0	1-1-2	2	0	1	0	3	2
RUTGERS	12	0-2	0-1	0-0	0-1-1	0	1	2	1	1	0
at Nebraska	20	3-4	2-3	1-3	1-0-1	1	1	2	0	0	9
at Ohio State	30	3-7	0-2	2-2	1-0-1	2	0	2	0	1	8
INDIANA	16	0-2	0-1	0-0	0-0-0	2	0	1	0	0	0
N'WESTERN	20	3-5	1-2	0-0	0-1-1	4	0	0	1	2	7
at Minnesota	11	0-0	0-0	0-0	0-2-2	2	2	1	0	1	0
at Rutgers	6	0-0	0-0	0-0	0-0-0	0	0	0	0	0	0
MARYLAND	17	0-0	0-0	0-0	1-0-1	0	1	1	0	1	1
at Purdue	21	3-3	2-2	2-2	0-0-0	2	1	3	0	0	10
MICHIGAN ST.	23	3-3	1-1	0-2	1-0-1	3	2	0	0	0	7
MINNESOTA	18	2-5	1-3	0-0	0-1-1	2	0	0	0	1	5
at Maryland	27	1-4	0-0	0-0	0-0-0	3	1	0	1	1	2
OHIO STATE	24	1-4	0-1	0-0	0-2-2	1	2	1	0	0	2
WISCONSIN											

SEVILLIAN'S CAREER/SEASON HIGHS

	SEASON HIGHS	CAREER HIGHS
Points	10 at Purdue (2/8/15)	10 at Purdue (2/8/15)
Rebs.	4 (3x) last at Iowa (12/28)	4 (3x) last at Iowa (12/28)
Assists	5 vs. Towson (11/14/14)	5 vs. Towson (11/14/14)
Steals	3 (3x) last at Wisconsin (1/6/15)	4 vs. St. Francis (Pa.) (11/8/13)
Blocks	1 (5x) last at Maryland (2/23/15)	1 (5x) last at Maryland (2/23/15)
Minutes	36 vs. Illinois (1/4/15) 36 at Iowa (12/28/14)	36 vs. Illinois (1/4/15) 36 at Iowa (12/28/14)
FGM	3 (6x) last vs. Michigan State (2/11/15)	3 (6x) last vs. Michigan State (2/11/15)
FGA	7 at Ohio State (1/18/15)	7 at Ohio State (1/18/15)
3FGM	2 (3x) last at Purdue (2/8/15)	2 (3x) last at Purdue (2/8/15)
3FGA	5 vs. Towson (11/14/14)	5 vs. Towson (11/14/14)
FTM	3 vs. Rider (12/14/14)	4 vs. St. Francis (Pa.) (11/8/13)
FTA	7 vs. Rider (12/14/14)	7 vs. Rider (12/14/14)

SEVILLIAN'S MISCELLANEOUS STATS

Category	Season	Career	Last Time
Double Figure Scoring	1	1	10 at Purdue (2/8/15)
20-point games	n/a	n/a	
Double Figure Rebounds	n/a	n/a	
5-plus Rebounds	n/a	n/a	
5-plus Assists	1	1	5 vs. Towson (11/14)
3-plus Steals	3	4	3 at Wisconsin (1/6/15)
Double-Doubles	n/a	n/a	

SEVILLIAN'S CAREER STATS

Year	GP-GS	MIN	FG-A	PCT	3FG-A	PCT	FT-A	PCT	REB	AVG	PF-O	A	TO	B	S	PTS	AVG
2013-14	22-0	120	8-28	.286	4-13	.308	11-13	.846	1-11-12	0.5	19-0	5	15	0	8	31	1.4
2014-15	28-17	542	33-84	.393	11-33	.333	12-26	.462	13-24-37	1.3	54-0	34	30	5	28	89	3.2
TOTAL	50-17	662	41-112	.366	15-46	.326	23-39	.590	14-35-49	1.0	73-0	39	45	5	36	120	2.4

10-Time Big Ten Champions • Two-Time Big Ten Tournament Champions • 2000 NCAA Final Four • 25 NCAA Tournament Appearances





#11 Alex Harris

So. * F * 6-3 * Lorain, Ohio/Lorain

Highlights:

- Made her first career start at Michigan (1/1).
- Posted her first career double-double with a career-high 11 points to go along with 10 rebounds vs. Northwestern (1/25).
- Scored her 100th career points with a layup in the first half vs. Minnesota (2/15)

2014-15 Season Notes:

- Was a perfect 4-for-4 from the free throw line and snagged seven rebounds in just 10 minutes against Ohio State (2/26).
- Hauled in seven rebounds, added two assists and scored four points vs. Michigan State (2/1).
- Set career-highs with 13 rebounds and four blocked shots at Purdue (2/8), and added a career-high-tying two assists.
- Pulled down five rebounds in just six minutes of play at Rutgers (2/1).
- Posted her first career double-double with a career-high 11 points to go along with 10 rebounds vs. Northwestern (1/25). She connected on a career-high 5-of-7 shots from the field and added one assist, one steal and one blocked shot.
- Grabbed six rebounds off the bench at Ohio State (1/18).
- Scored five points on 2-of-2 shooting from the field, going 1-of-1 from the free throw line, with two rebounds in seven minutes vs. Illinois (1/4).
- Tied her then-career-high with 11 rebounds in the Big Ten opener at Iowa (12/28) and added four points.
- Made her season debut vs. USF (12/21), setting career-highs for minutes played (31), free throws made (3) and attempted (8). She set a then-career-high with nine points and also tied her career-best marks in blocked shots (3) and assists (2).

Notable:

- Appeared in 29 contests as a freshman.
- Had three double-digit rebounding performances as a freshman and 10 outings with five or more rebounds.
- Collegiate Girls Basketball Report and All-Star Girls Report both rated her as the 49th-ranked recruit.
- Named 2012-13 Division 1 Lorain County Player of the Year.

14-15 GAME-BY-GAME

OPPONENT	Min.	FG	3FG	FT	O-D-R	PF	A	TO	B	S	Pts
TOWSON	DNP										
ALBANY	DNP										
SETON HALL	DNP										
ST. BONA	DNP										
vs. Liberty	DNP										
vs. Samford	DNP										
at Syracuse	DNP										
WAGNER	DNP										
at Hartford	DNP										
RIDER	DNP										
USF	31	3-5	0-0	3-8	5-3-8	3	2	1	3	0	9
at Iowa	18	2-5	0-0	0-0	7-4-11	3	1	5	0	1	4
at Michigan	12	0-0	0-0	0-0	0-0-0	0	0	0	2	0	0
ILLINOIS	7	2-2	0-0	1-1	1-1-2	2	0	0	0	0	5
at Wisconsin	15	1-4	0-0	0-0	5-2-7	3	1	0	0	0	2
RUTGERS	12	1-3	0-0	0-0	0-2-2	1	0	1	0	1	2
at Nebraska	7	1-2	0-0	0-2	1-3-4	0	1	0	0	0	2
at Ohio State	12	0-1	0-0	0-0	1-5-6	2	0	0	0	0	0
INDIANA	DNP										
N'WESTERN	19	5-7	0-0	1-3	4-6-10	4	1	1	1	1	11
at Minnesota	9	1-5	0-0	0-0	2-2-4	1	0	1	0	1	2
at Rutgers	6	0-1	0-0	0-0	2-3-5	2	0	0	1	0	0
MARYLAND	DNP										
at Purdue	23	0-3	0-0	1-2	2-11-13	4	2	3	4	0	1
MICHIGAN ST.	24	2-4	0-0	0-0	1-6-7	0	2	1	1	0	4
MINNESOTA	12	1-2	0-0	0-0	0-4-4	1	0	1	0	0	2
at Maryland	11	0-0	0-0	2-2	1-1-2	1	0	1	0	0	2
OHIO STATE	10	0-1	0-0	4-4	1-6-7	2	1	2	0	0	4
WISCONSIN											

HARRIS' CAREER/SEASON HIGHS

	SEASON HIGHS	CAREER HIGHS
Points	11 vs. Northwestern (1/25/15)	11 vs. Northwestern (1/25/15)
Rebs.	13 at Purdue (2/8/15)	13 at Purdue (2/8/15)
Assists	2 (3x) last vs. Michigan State (2/11/15)	2 (4x) last vs. Michigan State (2/11/15)
Steals	1 (3x) last vs. Northwestern (1/25/15)	1 (9x) last vs. Northwestern (1/25/15)
Blocks	4 at Purdue (2/8/15)	4 at Purdue (2/8/15)
Minutes	31 vs. USF (12/21/14)	31 vs. USF (12/21/14)
FGM	5 vs. Northwestern (1/25/15)	5 vs. Northwestern (1/25/15)
FGA	7 vs. Northwestern (1/25/15)	7 vs. Northwestern (1/25/15)
3FGM	n/a	n/a
3FGA	n/a	n/a
FTM	4 vs. Ohio State (2/26/15)	4 vs. Ohio State (2/26/15)
FTA	8 vs. USF (12/21/14)	8 vs. USF (12/21/14)

HARRIS' MISCELLANEOUS STATS

Category	Season	Career	Last Time
Double Figure Scoring	1	1	11 vs. Northwestern (1/25/15)
20-point games	n/a	n/a	
Double Figure Rebounds	2	5	13 at Purdue (2/8/15)
5-plus Rebounds	8	18	7 vs. Ohio State (2/26/15)
5-plus Assists	n/a	n/a	
3-plus Blocks	2	3	4 at Purdue (2/8/15)
Double-Doubles	1	1	11p, 10r vs. Northwestern (1/25/15)

HARRIS' CAREER STATS

Year	GP-GS	MIN	FG-A	PCT	3FG-A	PCT	FT-A	PCT	REB	AVG	PF-O	A	TO	B	S	PTS	AVG
2013-14	29-0	256	20-50	.400	0-0	.000	17-34	.500	39-57-96	3.3	33-0	5	19	15	6	57	2.0
2014-15	16-1	228	19-45	.422	0-0	.000	12-22	.545	33-59-92	5.8	29-0	11	17	12	4	50	3.1
TOTAL	45-1	484	39-95	.411	0-0	.000	29-56	.518	72-116-188	4.2	62-0	16	36	27	10	107	2.4





#12 Lindsey Spann

RS-Fr. * G * 5-6 * Laurel, Md./Good Counsel

Highlights:

- Named Dec. 30 Big Ten Freshman of the Week.
- Selected as a team tri-captain.
- Reached double-figure in scoring in each of her first eight career games, a feat not accomplished by Penn State's top two career scoring leaders, Kelly Mazzante and Maggie Lucas.
- Reached the 100 career point plateau in just her eighth career game (Wagner, 12/7) and moved past the 200 career point mark in her 13th career contest (at Michigan; 1/1). Scored her 300th career point on a three-pointer at Rutgers (2/1) in just her 21st career game.
- Is seventh on the Penn State freshmen scoring with 381 points.

2014-15 Season Notes:

- Chipped in eight points, five assists and two steals at Maryland (2/23).
- Notched her 20th double-figure scoring game of the season with 16 points at Purdue (2/8) to move into 10th on the Penn State freshman scoring list.
- Scored a team-high 18 points and added two rebounds and two assists vs. Maryland (2/5).
- Moved past the 300 career point mark at Rutgers (2/1) with team-high 16 points and added three assists.
- Tied for the team-high with 16 points and handed out a career-high-tying five assists at Minnesota (1/28).
- Scored nine points and grabbed four rebounds off the bench vs. Northwestern (1/25).
- Notched her 16th double-figure scoring game with 11 points vs. Indiana off the bench.
- Poured in 18 points with two rebounds and two assists vs. Rutgers (1/10).
- Scored a team-high 13 points and added four rebounds, three assists and two steals at Wisconsin (1/6).
- Paced the team with 20 points and added four assists and a career-high six rebounds vs. Illinois (1/4).
- Led the team with 15 points at Michigan (1/1), making 6-of-12 shots from the field.
- Notched her third straight 20-point game in the Big Ten opener at Iowa (12/28), and added five rebounds and four assists. She netted a career-high four three pointers and six free throws vs. the Hawkeyes.
- Poured in a career-high 28 points vs. USF (12/14), tying her career-high with 11 made field goals and adding a career-best five made three throws.
- Filled the stat sheet vs. Rider (12/14), posting her second career 20-point game with a then-career-high 23 tallies on a career-best 11 made field goals. Also added five rebounds and five assists.
- Scored five points, snapping her streak of eight straight games in double figure to start her career, and handed out four assists at Hartford (12/10).
- Tallied a then-career-best 22 points for her eighth straight double-figure scoring game vs. Wagner (12/7), pushing her over the 100 career point mark. Set a then-career-best with eight made field goals, while tying her then-personal-high with five rebounds.
- Netted 11 points at Syracuse (12/4) in the ACC/Big Ten Challenge, adding three assists and three rebounds.
- Reached double figures with 10 points vs. Samford (11/30), adding five assists and three steals in 41 minutes of action in the overtime loss.
- Scored a team-best and tied her then-career-high with 17 points and seven field goals vs. Liberty (11/28), to go along with three assists and two steals.
- Reached double figures with 13 points to go along with five assists and two steals against St. Bonaventure (11/25).
- Chipped in 12 points and three steals against Seton Hall (11/22).
- Led the Lady Lions in scoring for the second straight game with 14 points against Albany (11/16), marking the first time a freshman has been the team's leading scorer in two straight games since Maggie Lucas did so vs. Minnesota (1/13/11) and vs. Illinois (1/16/11).
- Went 7-for-14 from the field for a team-high 17 points in her collegiate debut against Towson (11/14). Also tallied five rebounds and four assists against the Tigers.
- Recorded 14 points and dished out four assists in the exhibition win over IUP (11/2).

Notable:

- Missed the 2013-14 season after tearing her right ACL.
- Ranked as the 22nd-best player by Collegiate Girls Basketball Report and 88th-rated player by Blue Star Basketball.
- Participated in USA Basketball's U16 Trials in May 2011.

14-15 GAME-BY-GAME

OPPONENT	Min.	FG	3FG	FT	O-D-R	PF	A	TO	B	S	Pts
TOWSON	32	7-14	0-2	3-4	0-5-5	2	4	4	0	0	17
ALBANY	31	6-12	1-3	1-2	0-1-1	3	4	3	0	0	14
SETON HALL	27	4-10	2-4	2-2	0-2-2	5	1	5	0	3	12
ST. BONA	34	4-14	2-6	3-4	1-1-2	3	5	1	0	2	13
vs. Liberty	37	7-21	0-7	3-3	0-0-0	3	5	7	0	2	17
vs. Samford	41	3-13	0-2	4-6	1-1-2	4	5	4	0	3	10
at Syracuse	29	4-11	1-4	2-4	0-3-3	1	3	6	0	0	11
WAGNER	30	8-15	2-5	4-4	2-3-5	3	4	2	0	2	22
at Hartford	31	1-6	0-1	3-4	0-4-4	3	4	2	0	1	5
RIDER	35	11-20	1-4	0-2	0-5-5	2	5	2	0	2	23
USF	41	11-22	1-3	5-9	0-3-3	5	3	1	0	1	28
at Iowa	39	6-21	4-9	6-8	1-4-5	3	4	5	0	1	22
at Michigan	28	6-12	1-3	2-4	0-2-2	4	1	7	0	1	15
ILLINOIS	39	8-19	2-6	2-2	1-5-6	2	4	3	0	2	20
at Wisconsin	35	5-16	1-5	2-2	0-4-4	2	3	5	0	2	13
RUTGERS	31	6-14	2-3	4-4	0-2-2	2	2	11	0	0	18
at Nebraska	19	0-3	0-2	0-0	0-2-2	0	1	2	0	0	0
at Ohio State	DNP - illness										
INDIANA	23	5-15	1-5	0-0	0-0-0	4	3	2	0	0	11
N'WESTERN	23	3-7	1-2	2-2	0-4-4	2	0	5	0	0	9
at Minnesota	32	6-16	2-7	2-2	0-1-1	3	5	2	0	1	16
at Rutgers	34	5-12	3-7	3-6	0-1-1	3	3	4	0	1	16
MARYLAND	31	7-15	1-1	3-4	0-2-2	0	2	4	0	1	18
at Purdue	34	6-15	4-7	0-0	0-0-0	0	2	3	0	1	16
MICHIGAN ST.	28	5-19	1-5	2-4	1-6-7	4	7	1	0	1	13
MINNESOTA	24	2-8	2-5	0-0	0-2-2	0	2	0	0	1	6
at Maryland	33	4-16	0-2	0-0	0-1-1	1	5	5	0	2	8
OHIO STATE	18	3-9	2-4	0-0	1-0-1	0	1	5	0	0	8
WISCONSIN											

SPANN'S CAREER/SEASON HIGHS			
	SEASON HIGHS	CAREER HIGHS	
Points	28 vs. USF (12/21/14)	28 vs. USF (12/21/14)	
Rebs.	7 vs. Michigan State (2/11/15)	7 vs. Michigan State (2/11/15)	
Assists	7 vs. Michigan State (2/11/15)	7 vs. Michigan State (2/11/15)	
Steals	3 vs. Samford (11/30/14) 3 vs. Seton Hall (11/22/14)	3 vs. Samford (11/30/14) 3 vs. Seton Hall (11/22/14)	
Blocks	n/a	n/a	
Minutes	41 vs. USF (12/21/14) 41 vs. Samford (11/30/14)	41 vs. USF (12/21/14) 41 vs. Samford (11/30/14)	
FGM	11 vs. USF (12/21/14) 11 vs. Rider (12/14/14)	11 vs. USF (12/21/14) 11 vs. Rider (12/14/14)	
FGA	22 vs. USF (12/21/14)	22 vs. USF (12/21/14)	
3FGM	4 at Purdue (2/8/14) 4 at Iowa (12/28/14)	4 at Purdue (2/8/14) 4 at Iowa (12/28/14)	
3FGA	9 at Iowa (12/28/14)	9 at Iowa (12/28/14)	
FTM	6 at Iowa (12/28/14)	6 at Iowa (12/28/14)	
FTA	9 vs. USF (12/21/14)	9 vs. USF (12/21/14)	
SPANN'S MISCELLANEOUS STATS			
Category	Season	Career	Last Time
Double Figure Scoring	21	21	13 vs. Michigan State (2/11/15)
20-point games	5	5	20 vs. Illinois (1/11/15)
Double Figure Rebounds	n/a	n/a	
5-plus Rebounds	6	6	7 vs. Michigan State (2/11/15)
5-plus Assists	6	6	5 at Maryland (2/23/15)
3-plus Steals	2	2	3 vs. Samford (11/30/14)
Double-Doubles	n/a	n/a	

SPANN'S CAREER STATS																	
Year	GP-GS	MIN	FG-A	PCT	3FG-A	PCT	FT-A	PCT	REB	AVG	PF-O	A	TO	B	S	PTS	AVG
2014-15	27-17	839	143-375	.381	37-114	.325	58-82	.707	8-64-72	2.7	64-2	86	101	0	30	381	14.1
TOTAL	27-17	839	143-375	.381	37-114	.325	58-82	.707	8-64-72	2.7	64-2	86	101	0	30	381	14.1

10-Time Big Ten Champions • Two-Time Big Ten Tournament Champions • 2000 NCAA Final Four • 25 NCAA Tournament Appearances





#14 Dominique Brooks

Jr. * C * 6-4 * Lansing, Ill./T.F. South (Trinity Valley C.C.)

2014-15 Season Notes:

- Converted on an old-fashioned three-point play at Michigan (1/1).
- Made her only field goal attempt vs. Rider (12/14).
- Scored a career-best four points and recorded her first career blocked shot vs. Wagner (12/7).
- Pulled down her first rebound as a Lady Lion vs. Syracuse (12/4) in the ACC/Big Ten Challenge.

- Connected on her lone field goal attempt vs. Liberty (11/28).
- Hit a pair of free throws in her Penn State debut in the win over Towson (11/14)
- Had four rebounds and a blocked shot in the exhibition win against IUP (11/2).

Notable:

- Won two NJCAA National Championships while at Trinity Valley Community College.
- Participated in USA Basketball U18 Trials in 2012

14-15 GAME-BY-GAME

OPPONENT	Min.	FG	3FG	FT	O-D-R	PF	A	TO	B	S	Pts
TOWSON	3	0-0	0-0	2-2	0-0-0	1	0	0	0	0	2
ALBANY	2	0-0	0-0	0-0	0-0-0	1	0	1	0	0	0
SETON HALL	3	0-0	0-0	0-0	0-0-0	2	0	0	0	0	0
ST. BONA	1	0-0	0-0	0-0	0-0-0	0	0	1	0	0	0
vs. Liberty	2	1-1	0-0	0-0	0-0-0	0	0	0	0	0	2
vs. Samford	DNP										
at Syracuse	3	0-0	0-0	0-0	0-1-1	1	0	1	0	0	0
WAGNER	9	1-3	0-0	2-2	0-0-0	1	0	0	1	0	4
at Hartford	DNP										
RIDER	6	1-1	0-0	0-0	0-0-0	1	0	1	0	0	2
USF	DNP										
at Iowa	1	0-0	0-0	0-0	0-0-0	0	0	0	0	0	0
at Michigan	2	1-1	0-0	1-1	0-0-0	0	0	0	0	0	3
ILLINOIS	DNP										
at Wisconsin	2	0-0	0-0	0-0	0-0-0	0	0	1	0	0	0
RUTGERS	DNP										
at Nebraska	DNP										
at Ohio State	DNP										
INDIANA	DNP										
N'WESTERN	DNP										
at Minnesota	DNP										
at Rutgers	DNP										
MARYLAND	DNP										
at Purdue	DNP										
MICHIGAN ST.	DNP										
MINNESOTA	DNP										
at Maryland	DNP										
OHIO STATE	DNP										
WISCONSIN											

BROOKS' CAREER/SEASON HIGHS

	SEASON HIGHS	CAREER HIGHS
Points	4 vs. Wagner (12/7/14)	4 vs. Wagner (12/7/14)
Rebs.	1 at Syracuse (12/4/14)	1 at Syracuse (12/4/14)
Assists	n/a	n/a
Steals	n/a	n/a
Blocks	1 vs. Wagner (12/7/14)	1 vs. Wagner (12/7/14)
Minutes	9 vs. Wagner (12/7/14)	9 vs. Wagner (12/7/14)
FGM	1 (3x) last vs. Rider (12/14/14)	1 (3x) last vs. Rider (12/14/14)
FGA	3 vs. Wagner (12/7/14)	3 vs. Wagner (12/7/14)
3FGM	n/a	n/a
3FGA	n/a	n/a
FTM	2 vs. Wagner (12/7/14) 2 vs. Towson (11/14/14)	2 vs. Wagner (12/7/14) 2 vs. Towson (11/14/14)
FTA	2 vs. Wagner (12/7/14) 2 vs. Towson (11/14/14)	2 vs. Wagner (12/7/14) 2 vs. Towson (11/14/14)

BROOKS' MISCELLANEOUS STATS

Category	Season	Career	Last Time
Double Figure Scoring	n/a	n/a	
20-point games	n/a	n/a	
Double Figure Rebounds	n/a	n/a	
5-plus Rebounds	n/a	n/a	
5-plus Assists	n/a	n/a	
3-plus Steals	n/a	n/a	
Double-Doubles	n/a	n/a	

BROOKS' CAREER STATS

Year	GP-GS	MIN	FG-A	PCT	3FG-A	PCT	FT-A	PCT	REB	AVG	PF-O	A	TO	B	S	PTS	AVG
2014-15	11-0	34	4-6	.667	0-0	.000	5-5	1.000	0-1-1	0.1	7-0	0	5	1	0	13	1.2
TOTAL	11-0	34	4-6	.667	0-0	.000	5-5	1.000	0-1-1	0.1	7-0	0	5	1	0	13	1.2





#15 Kaliyah Mitchell

So. * F * 6-2 * Stone Mountain, Ga./Stephenson

Highlights:

- Eclipsed the 200 career point mark with an early three-point basket in the first half vs. Wagner (12/7) and moved past the 300-point plateau with a first half lay-up vs. Indiana (1/22).
- Has three double-doubles on the season.
- Became the first Lady Lion since Nikki Greene (1/27 and 1/30/11) with back-to-back double-doubles.
- Moved past the 300 career rebound plateau with 12 boards at Purdue (2/8).

2014-15 Season Notes

- Tallied nine points and seven rebounds against Ohio State (2/26).
- Nabbed six rebounds to go along with 11 points and a career-high-tying four assists vs. Minnesota (2/15).
- Registered 13 points, six rebounds, two assists and one steal vs. Michigan State (2/11).
- Notched her second straight double-digit rebound game and surpassed the 300 career rebound mark with 12 boards at Purdue (2/8) and added three assists and six points.
- Posted her sixth double-digit rebound game of the season at Rutgers (2/1) with 11 boards. She added two blocked shots and two steals vs. the Scarlet Knights.
- Hauled in a career-high 15 rebounds and added 10 points for her second straight double-double vs. Northwestern (1/25). She also added a career-best four assists and shot 4-of-4 from the free throw line.
- Moved past the 300 career point plateau with a career-high-tying 20-point effort and added 11 rebounds for her second double-double of the season against Indiana (1/22). Hit a career-high two three-pointers and added a then-career-best three assists vs. the Hoosiers.
- Connected on five of her career-high 16 field goal attempts on her way to 14 points at Ohio State (1/18). Added six rebounds, two assists and three steals in a career-high 39 minutes of action vs. the Buckeyes.
- Narrowly missed a double-double with eight points and a then-career-high 12 rebounds at Nebraska (1/15), adding two assists, one block and four steals vs. the Huskers.
- Notched seven points, shooting 2-of-2 from both the field and free throw line, with three rebounds and one assist vs. Rutgers (1/10).
- Scored 11 points - all in the second half - and added five rebounds and two assists vs. Illinois (1/4) off the bench.
- Came off the bench to score nine points with six rebounds and tied a career-high with two assists at Michigan (1/1).
- Equaled her career-high with two blocked shots in the Big Ten opener at Iowa (12/28), adding four rebounds and one steal.
- Posted her 10th straight game with at least five rebounds vs. USF, pulling down eight caroms. She added six points, one assist and one steal vs. the Bulls.
- Notched her first career double-double vs. Rider (12/14) with 12 points and 10 rebounds. She was an efficient 4-of-7 from the field and 4-of-6 from the free throw line, while adding four steals vs. the Broncs.
- Grabbed seven rebounds with nine points and a blocked shot at Hartford (12/10).
- Eclipsed the 200 career point mark with an early first half three pointer vs. Wagner (12/7) and tallied her first ever 20-point game. She logged 20 points with a career-high eight made field goals and added seven rebounds.
- Hauled in five rebounds vs. Syracuse (12/4) in the ACC/Big Ten Challenge.
- Narrowly missed a double-double with eight points and nine rebounds vs. Samford (11/30), adding one assist, two steals and a career-high tying two blocks.
- Logged 10 points, five rebounds and a career-high five steals vs. Liberty (11/28).
- Pulled in nine rebounds against St. Bonaventure (11/25).
- Registered eight points and tied her then-career-high with 10 rebounds against Seton Hall (11/22).
- Chipped in nine points, six rebounds and four steals against Albany (11/16).
- Accounted for 10 points and a team-best three steals against Towson (11/14).
- Posted a near double-double with 12 points, nine rebounds and three steals in the exhibition win versus IUP (11/2).

Notable:

- Was the 54th-ranked recruit by Collegiate Girls Basketball Report and 40th-ranked recruit by All-Star Girls Report.
- Brother, Kenny, was an all-conference basketball player at Virginia State University.

14-15 GAME-BY-GAME

OPPONENT	Min.	FG	3FG	FT	O-D-R	PF	A	TO	B	S	Pts
TOWSON	25	3-8	0-2	4-6	2-3-4	4	0	3	0	3	10
ALBANY	30	2-7	1-2	4-5	1-5-6	4	0	5	0	4	9
SETON HALL	32	2-9	0-1	4-6	3-7-10	2	0	1	1	0	8
ST. BONA	29	1-7	0-1	0-1	1-8-9	3	1	3	0	4	2
vs. Liberty	27	4-12	0-3	2-3	1-4-5	4	0	3	0	5	10
vs. Samford	38	3-10	0-1	2-3	1-8-9	5	1	2	2	2	8
at Syracuse	27	0-6	0-4	2-4	1-4-5	3	1	1	1	0	2
WAGNER	28	8-11	1-2	3-4	3-4-7	1	0	1	0	0	20
at Hartford	31	2-13	1-3	4-6	4-3-7	5	0	4	1	0	9
RIDER	29	4-7	0-1	4-6	4-6-10	3	1	1	1	4	12
USF	26	1-5	0-0	4-4	4-4-8	5	1	2	0	1	6
at Iowa	21	0-2	0-0	0-2	2-2-4	4	0	2	2	1	0
at Michigan	28	3-7	0-2	3-4	1-5-6	1	2	2	0	0	9
ILLINOIS	29	5-9	0-1	1-1	1-4-5	3	2	2	0	1	11
at Wisconsin	17	0-5	0-1	3-4	0-1-1	5	1	0	0	0	3
RUTGERS	23	2-2	1-1	2-2	1-2-3	3	1	4	0	0	7
at Nebraska	35	2-13	0-1	4-4	2-10-12	1	2	2	1	4	8
at Ohio State	39	5-16	1-6	3-3	2-4-6	4	2	1	1	3	14
INDIANA	36	7-13	2-4	4-6	6-5-11	4	3	4	2	0	20
N'WESTERN	38	3-6	0-2	4-4	3-12-15	2	4	4	0	0	10
at Minnesota	29	2-8	1-4	0-0	0-4-4	4	2	2	0	1	5
at Rutgers	30	0-6	0-1	3-4	2-9-11	4	1	0	2	2	3
MARYLAND	18	1-8	0-2	0-0	1-2-3	3	1	3	1	1	2
at Purdue	35	1-8	0-1	4-7	1-11-12	4	3	2	1	2	6
MICHIGAN ST.	33	4-10	1-1	4-5	2-4-6	2	1	2	0	1	13
MINNESOTA	31	5-8	1-2	0-0	1-5-6	4	4	4	0	0	11
at Maryland	29	1-7	0-3	0-2	0-2-2	3	2	5	1	2	2
OHIO STATE	37	4-9	0-2	1-1	2-5-7	2	0	2	0	1	9
WISCONSIN											

MITCHELL'S CAREER/SEASON HIGHS

	SEASON HIGHS	CAREER HIGHS
Points	20 vs. Indiana (1/22/15) 20 vs. Wagner (12/7/14)	20 vs. Indiana (1/22/15) 20 vs. Wagner (12/7/14)
Rebs.	15 vs. Northwestern (1/25/15)	15 vs. Northwestern (1/25/15)
Assists	4 vs. Minnesota (2/15/15) 4 vs. Northwestern (1/25/15)	4 vs. Minnesota (2/15/15) 4 vs. Northwestern (1/25/15)
Steals	5 vs. Liberty (11/28/14)	5 vs. Liberty (11/28/14)
Blocks	2 (3x) last at Rutgers (2/1/15)	2 (4x) last at Rutgers (2/1/15)
Minutes	39 at Ohio State (1/18/15)	39 at Ohio State (1/18/15)
FGM	8 vs. Wagner (12/7/14)	8 vs. Wagner (12/7/14)
FGA	16 at Ohio State (1/18/15)	16 at Ohio State (1/18/15)
3FGM	2 vs. Indiana (1/22/15)	2 vs. Indiana (1/22/15)
3FGA	6 at Ohio State (1/18/15)	6 at Ohio State (1/18/15)
FTM	4 (11x) last vs. Michigan State (2/11/15)	7 vs. Northwestern (2/20/14)
FTA	7 at Purdue (2/8/15)	7 (4x) last at Purdue (2/8/15)

MITCHELL'S MISCELLANEOUS STATS

Category	Season	Career	Last Time
Double Figure Scoring	10	12	11 vs. Minnesota (2/15/15)
20-point games	2	2	20 vs. Indiana (1/22/15)
Double Figure Rebounds	7	8	12 at Purdue (2/8/15)
5-plus Rebounds	21	34	7 vs. Ohio State (2/26/15)
5-plus Assists	n/a	n/a	
3-plus Steals	7	9	3 at Ohio State (1/18/15)
Double-Doubles	3	3	10p, 15r vs. Northwestern (1/25/15)

MITCHELL'S CAREER STATS

Year	GP-GS	MIN	FG-A	PCT	3FG-A	PCT	FT-A	PCT	REB	AVG	PF-O	A	TO	B	S	PTS	AVG
2013-14	32-0	546	41-114	.360	1-14	.071	61-83	.735	40-100-140	4.4	64-2	28	26	5	20	144	4.5
2014-15	28-23	830	75-232	.323	10-54	.185	69-97	.711	51-142-193	6.9	92-4	36	67	17	42	229	8.2
TOTAL	60-23	1376	116-346	.335	11-68	.162	130-180	.722	91-242-333	5.6	156-6	64	93	22	62	373	6.2



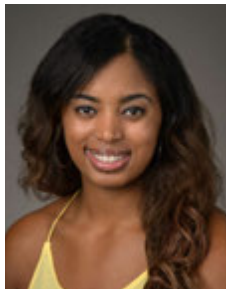

#25 Peyton Whitted

So. * F * 6-3 * Suwanee, Ga./North Gwinnett

Highlights:

- Scored in double figures in consecutive games for the first time in her career with 12 points vs. Indiana (1/22) and 11 points vs. Northwestern (1/25).
- Moved past the 200 career point mark with her first basket of the game at Rutgers (2/1).

2014-15 Season Notes:

- Pulled down five rebounds and added four points at Maryland (2/23).
- Scored seven points and tallied three rebounds vs. Minnesota (2/15).
- Reached double figures for the fourth straight game with 11 points at Rutgers (2/1) to move past the 200 career point mark. She also added three rebounds, one assist and one steal vs. the Scarlet Knights.
- Set a career-high for the second time in three games with 16 points to tie for team-high at Minnesota (1/28). Also had a career-best seven made field goals and 14 attempts.
- Posted consecutive double-figure scoring games for the first time in her career with 11 points vs. Northwestern (1/25), shooting 4-of-4 from the field.
- Scored a then-career-high 12 points with a then-career-best six made field goals and two blocked shots vs. Indiana (1/22).
- Tied a career-high with two assists and added two points and four rebounds at Nebraska (1/15).
- Pulled in eight rebounds and scored two points vs. Rutgers (1/10).
- Scored four points and grabbed four boards at Wisconsin (1/6).
- Added seven points off the bench vs. Illinois (1/4).
- Collected a career-high three steals with two points and three rebounds at Michigan (1/1).
- Played a career-high 27 minutes in the Big Ten opener at Iowa (12/28), tying her career-high with two assists.
- Handed out a career-high-tying two assists, adding four points and three rebounds, vs. USF (12/21).
- Set a then-season-high with eight points and grabbed five rebounds at Hartford (12/10).
- Scored seven points and had five rebounds vs. Liberty (11/28).
- Tallied six points, seven rebounds and two assists against Seton Hall (11/22).
- Grabbed nine rebounds with four points and two assists in the win over Towson (11/14).
- Pulled in 10 rebounds to go along with eight points and five assists in the exhibition win over IUP (11/2).

Notable:

- Led North Gwinnett to the Georgia State Championship game after averaging 13.7 points, 5.7 rebounds, 1.4 steals and 2.0 assists per game as a senior.
- Participated in USA Basketball's U16 Trials in May 2011.
- Father, Kevin, played basketball at Tennessee from 1993-95.
- Kevin is currently the head coach of the NBA D-League's Westchester Knicks.
- Kevin broke Michael Jordan's Laney High School scoring record with 1,554 points.

14-15 GAME-BY-GAME

OPPONENT	Min.	FG	3FG	FT	O-D-R	PF	A	TO	B	S	Pts
TOWSON	23	2-5	0-0	0-0	3-6-9	3	2	3	0	1	4
ALBANY	19	1-5	0-1	0-1	1-3-4	4	1	3	0	1	2
SETON HALL	23	2-6	0-3	2-6	1-6-7	3	2	4	1	1	6
ST. BONA	9	2-3	0-1	0-0	1-0-1	2	0	0	0	1	4
vs. Liberty	18	3-6	1-1	0-0	3-2-5	5	0	2	0	0	7
vs. Samford	23	1-7	0-1	0-0	1-4-5	4	0	1	1	1	2
at Syracuse	12	1-3	0-0	1-2	0-1-1	1	0	3	0	0	3
WAGNER	16	2-4	0-0	0-0	1-1-2	2	0	1	0	1	4
at Hartford	23	3-7	0-1	2-2	2-3-5	4	0	2	0	0	8
RIDER	14	2-4	0-0	1-2	0-2-2	3	1	3	0	0	5
USF	18	1-4	0-0	2-2	1-2-3	4	2	1	0	0	4
at Iowa	27	0-6	0-2	0-0	0-4-4	2	2	2	0	1	0
at Michigan	24	1-6	0-2	0-0	1-2-3	1	1	7	0	3	2
ILLINOIS	15	3-6	0-0	1-1	1-1-2	3	0	1	0	0	7
at Wisconsin	15	2-6	0-0	0-0	3-1-4	2	0	1	0	0	4
RUTGERS	20	1-6	0-1	0-0	3-5-8	2	1	0	0	0	2
at Nebraska	22	1-4	0-1	0-0	2-2-4	2	2	4	0	0	2
at Ohio State	14	1-4	0-0	0-0	0-0-0	3	0	0	0	0	2
INDIANA	26	6-10	0-0	0-0	3-1-4	3	0	0	2	2	12
N'WESTERN	20	4-4	0-0	3-4	2-4-6	4	0	1	0	0	11
at Minnesota	23	7-14	0-0	2-2	4-2-6	3	1	0	1	0	16
at Rutgers	22	5-12	0-0	1-2	0-3-3	4	1	3	0	1	11
MARYLAND	21	2-6	0-1	0-0	2-2-4	5	0	1	1	0	4
at Purdue	18	2-3	0-0	1-2	1-2-3	3	0	2	0	0	5
MICHIGAN ST.	15	0-1	0-0	0-0	0-5-5	1	1	1	0	0	0
MINNESOTA	12	3-6	0-1	1-2	1-2-3	3	1	2	1	0	7
at Maryland	22	1-2	0-0	2-4	1-4-5	3	0	1	0	1	4
OHIO STATE	12	1-4	0-0	0-0	1-2-3	2	0	0	1	0	2
WISCONSIN											

WHITTED'S CAREER/SEASON HIGHS

	SEASON HIGHS	CAREER HIGHS
Points	16 at Minnesota (1/28/15)	16 at Minnesota (1/28/15)
Rebs.	9 vs. Towson (11/14/14)	10 at Illinois (1/9/14)
Assists	2 (5x) last at Nebraska (1/15/15)	2 (7x) last at Nebraska (1/15/15)
Steals	3 at Michigan (1/1/15)	3 at Michigan (1/1/15)
Blocks	2 vs. Indiana (1/22/15)	3 at South Dakota St. (12/11/13)
Minutes	27 at Iowa (12/28/14)	27 at Iowa (12/28/14)
FGM	7 at Minnesota (1/28/15)	7 at Minnesota (1/28/15)
FGA	14 at Minnesota (1/28/15)	14 at Minnesota (1/28/15)
3FGM	1 vs. Samford (11/30/14)	1 vs. Samford (11/30/14)
		1 vs. Ohio State (3/7/14)
3FGA	3 vs. Seton Hall (11/22/14)	3 vs. Seton Hall (11/22/14)
		3 vs. Bucknell (11/20/13)
FTM	3 vs. Northwestern (1/25/15)	5 at Illinois (1/9/14)
FTA	6 vs. Seton Hall (11/22/14)	6 vs. Seton Hall (11/22/14)

WHITTED'S MISCELLANEOUS STATS

Category	Season	Career	Last Time
Double Figure Scoring	4	5	11 at Rutgers (2/1/15)
20-point games	n/a	n/a	
Double Figure Rebounds	n/a	1	10 at Illinois (1/9/14)
5-plus Rebounds	10	15	5 at Maryland (2/23/15)
5-plus Assists	n/a	n/a	
3-plus Steals	1	1	3 at Michigan (1/1/15)
Double-Doubles	n/a	n/a	

WHITTED'S CAREER STATS

Year	GP-GS	MIN	FG-A	PCT	3FG-A	PCT	FT-A	PCT	REB	AVG	PF-O	A	TO	B	S	PTS	AVG
2013-14	31-0	344	37-80	.463	1-17	.059	16-23	.696	35-53-88	2.8	58-0	8	26	5	12	91	2.9
2014-15	28-8	526	60-154	.390	1-16	.063	19-32	.594	39-72-111	4.0	82-2	18	49	8	14	140	5.0
TOTAL	59-8	870	97-234	.415	2-33	.061	35-55	.636	74-125-199	3.4	140-2	26	75	13	26	231	3.9





#34 Molly Dincher

Sr. * G/F * 6-0 * Williamsport, Pa./Williamsport Area (Penn State Wilkes-Barre)

Highlights:

- Added to the Lady Lion roster as a walk-on on November 14.
- Served as a Lady Lion manager for a year and a half.

2014-15 Season Notes:

- Played three minutes vs. Rider (12/14) in the 85-51 victory.
- Made her first appearance for the Lady Lions vs. Wagner (12/7).

Notable:

- Dincher played at Penn State Wilkes-Barre for two seasons where she helped the Mountain Lions to the 2011-12 PSUAC North Division Championship.
- She averaged 7.3 points and 8.6 rebounds that season for Wilkes-Barre, her final season for the Mountain Lions.
- She also rejected 33 shots and had 27 assists in 21 appearances that included 16 starts.
- As a freshman at Wilke-Barre, Dincher finished seventh in the United States Collegiate Athletic Associations USCAA) in blocked shots, averaging 1.5 per game.
- Since coming to University Park, Dincher played for the Penn State women's club basketball team that took second in the National Championships in 2012-13.
- She also served as a manager for the Lady Lions for the last year and a half.
- A three-year letterwinner, Dincher played her high school basketball at Williamsport Area High School. In her final season, the Millionaires were 12-8.

14-15 GAME-BY-GAME

OPPONENT	Min.	FG	3FG	FT	O-D-R	PF	A	TO	B	S	Pts
TOWSON	DNP										
ALBANY	DNP										
SETON HALL	DNP										
ST. BONA	DNP										
vs. Liberty	DNP										
vs. Samford	DNP										
at Syracuse	DNP										
WAGNER	2	0-0	0-0	0-0	0-0-0	0	0	0	0	0	0
at Hartford	DNP										
RIDER	3	0-0	0-0	0-0	0-0-0	0	0	2	0	0	0
USF	DNP										
at Iowa	DNP										
at Michigan	DNP										
ILLINOIS	DNP										
at Wisconsin	DNP										
RUTGERS	DNP										
at Nebraska	DNP										
at Ohio State	DNP										
INDIANA	DNP										
N'WESTERN	DNP										
at Minnesota	DNP										
at Rutgers	DNP										
MARYLAND	DNP										
at Purdue	DNP										
MICHIGAN ST.	DNP										
MINNESOTA	DNP										
at Maryland	DNP										
OHIO STATE	DNP										
WISCONSIN											

DINCHER'S CAREER/SEASON HIGHS

	SEASON HIGHS	CAREER HIGHS
Points	n/a	n/a
Rebs.	n/a	n/a
Assists	n/a	n/a
Steals	n/a	n/a
Blocks	n/a	n/a
Minutes	3 vs. Rider (12/14/14)	3 vs. Rider (12/14/14)
FGM	n/a	n/a
FGA	n/a	n/a
3FGM	n/a	n/a
3FGA	n/a	n/a
FTM	n/a	n/a
FTA	n/a	n/a

DINCHER'S MISCELLANEOUS STATS

Category	Season	Career	Last Time
Double Figure Scoring	n/a	n/a	
20-point games	n/a	n/a	
Double Figure Rebounds	n/a	n/a	
5-plus Rebounds	n/a	n/a	
5-plus Assists	n/a	n/a	
3-plus Steals	n/a	n/a	
Double-Doubles	n/a	n/a	

DINCHER'S CAREER STATS

Year	GP-GS	MIN	FG-A	PCT	3FG-A	PCT	FT-A	PCT	REB	AVG	PF-O	A	TO	B	S	PTS	AVG
2014-15	2-0	5	0-0	.000	0-0	.000	0-0	.000	0-0-0	0.0	1-0	0	2	0	0	0	0.0
TOTAL	2-0	5	0-0	.000	0-0	.000	0-0	.000	0-0-0	0.0	1-0	0	2	0	0	0	0.0

10-Time Big Ten Champions • Two-Time Big Ten Tournament Champions • 2000 NCAA Final Four • 25 NCAA Tournament Appearances





#41 Jenny DeGraaf

So. * F * 6-1 * Springboro, Ohio/Springboro

Highlights:

- Posted her first career double-double with 11 points and 11 rebounds vs. Samford (11/30).

2014-15 Season Notes:

- Had four rebounds and four points in nine minutes off the bench vs. Michigan State (2/11).
- Tallied six points to go along with two assists and one blocked shot vs. Maryland (2/5).
- Scored six points on 2-of-4 shooting from the field and a 2-of-3 effort from the free throw line at Rutgers (2/1).
- Totaled three points and handed out a career-high-tying three assists vs. Indiana (1/22).
- Was 3-of-7 from the field, with one three pointer, to score seven points at Wisconsin (1/6).
- Converted both of her field goal attempts and grabbed one rebound in the Big Ten opener at Iowa (12/28).
- Pulled down seven rebounds and scored four points vs. Rider (12/14).
- Equaled her career-high with 12 points on 4-of-8 shooting, along with a career-best 4-of-4 effort from the free throw line vs. Wagner (12/7).
- Handed out a career-best three assists and made her first career free throw at Syracuse (12/4) in the ACC/Big Ten Challenge.
- Set career-highs with 33 minutes, five field goals made, nine field goals attempted and 10 rebounds vs. Samford (11/30), adding 11 points for her first career double-double.
- Registered eight points on a 4-of-7 effort with four rebounds in a career-high 27 minutes against St. Bonaventure (11/25).
- Posted six points on 3-for-5 shooting and five rebounds against Seton Hall (11/22).
- Connected on all four of her three-point attempts en route to a career-high 12 points in a personal-best 22 minutes against Albany (11/16).
- Hit 4-of-5 shots from the field, including two attempts from long range, en route to 11 points in the exhibition against IUP (11/2).

Notable:

- Set the Springboro High School single-season record for free throws made with 121, including 25 consecutive makes from the charity stripe in 2013.

14-15 GAME-BY-GAME

OPPONENT	Min.	FG	3FG	FT	O-D-R	PF	A	TO	B	S	Pts
TOWSON	15	0-2	0-2	0-0	0-3-3	1	0	0	0	1	0
ALBANY	22	4-4	4-4	0-0	0-0-0	1	0	1	0	0	12
SETON HALL	24	3-5	0-0	0-0	2-3-5	1	1	1	1	1	6
ST. BONA	27	4-7	0-2	0-0	0-4-4	1	0	0	0	0	8
vs. Liberty	20	1-3	0-2	0-0	1-2-3	0	1	0	0	0	1
vs. Samford	33	5-9	1-2	0-0	1-9-10	1	1	0	0	0	11
at Syracuse	25	1-5	1-5	1-2	1-3-4	0	3	1	0	0	4
WAGNER	19	4-8	0-2	4-4	1-2-3	2	1	0	1	0	12
at Hartford	24	1-6	0-3	0-0	2-0-2	1	2	2	0	1	2
RIDER	23	2-6	0-2	0-0	0-7-7	2	0	2	0	0	4
USF	5	0-1	0-0	0-0	0-0-0	0	0	1	0	0	0
at Iowa	9	2-2	0-0	0-0	0-1-1	2	0	1	0	0	4
at Michigan	13	1-5	0-2	0-0	0-2-2	2	0	0	1	0	2
ILLINOIS	4	1-2	0-0	0-0	0-0-0	0	0	1	0	1	2
at Wisconsin	16	3-7	1-3	0-0	0-0-0	0	1	3	0	0	7
RUTGERS	8	0-2	0-0	0-0	0-0-0	0	0	0	1	0	0
at Nebraska	20	0-3	0-2	0-0	0-4-4	1	0	1	0	1	0
at Ohio State	11	0-3	0-0	0-0	0-0-0	0	0	0	0	1	0
INDIANA	8	1-3	1-1	0-0	0-2-2	0	3	0	0	0	3
N'WESTERN	DNP										
at Minnesota	14	0-3	0-0	0-0	0-2-2	0	0	0	0	0	0
at Rutgers	13	2-4	0-0	2-3	0-1-1	0	0	0	0	0	6
MARYLAND	22	3-7	0-3	0-0	1-0-1	2	2	1	1	0	6
at Purdue	13	2-3	0-1	0-0	0-2-2	1	1	1	0	1	4
MICHIGAN ST.	9	2-3	0-0	0-0	0-4-4	0	0	0	0	0	4
MINNESOTA	16	1-7	0-3	1-1	0-0-0	1	1	0	0	0	3
at Maryland	8	0-0	0-0	0-0	0-1-1	1	0	0	0	0	0
OHIO STATE	6	1-1	0-0	0-0	0-0-0	1	1	1	0	0	2
WISCONSIN											

DeGRAAF'S CAREER/SEASON HIGHS

	SEASON HIGHS	CAREER HIGHS
Points	12 vs. Wagner (12/7/14) 12 vs. Albany (11/16/14)	12 vs. Wagner (12/7/14) 12 vs. Albany (11/16/14)
Rebs.	10 vs. Samford (11/30/14)	10 vs. Samford (11/30/14)
Assists	3 vs. Indiana (1/22/15) 3 at Syracuse (12/4/14)	3 vs. Indiana (1/22/15) 3 at Syracuse (12/4/14)
Steals	1 (6x) last at Purdue (2/8/15)	1 (7x) last at Purdue (2/8/15)
Blocks	1 (5x) last vs. Maryland (2/5/15)	1 (5x) last vs. Maryland (2/5/15)
Minutes	33 vs. Samford (11/30/14)	33 vs. Samford (11/30/14)
FGM	5 vs. Samford (11/30/14)	5 vs. Samford (11/30/14)
FGA	9 vs. Samford (11/30/14)	9 vs. Samford (11/30/14)
3FGM	4 vs. Albany (11/16/14)	4 vs. Albany (11/16/14)
3FGA	5 at Syracuse (12/4/14)	5 at Syracuse (12/4/14)
FTM	4 vs. Wagner (12/7/14)	4 vs. Wagner (12/7/14)
FTA	4 vs. Wagner (12/7/14)	4 vs. Wagner (12/7/14)

DeGRAAF'S MISCELLANEOUS STATS

Category	Season	Career	Last Time
Double Figure Scoring	3	3	12 vs. Wagner (12/7/14)
20-point games	n/a	n/a	
Double Figure Rebounds	1	1	10 vs. Samford (11/30/14)
5-plus Rebounds	3	3	7 vs. Rider (12/14/14)
5-plus Assists	n/a	n/a	
3-plus Steals	n/a	n/a	
Double-Doubles	1	1	11p, 10r vs. Samford (11/30/14)

DeGRAAF'S CAREER STATS

Year	GP-GS	MIN	FG-A	PCT	3FG-A	PCT	FT-A	PCT	REB	AVG	PF-O	A	TO	B	S	PTS	AVG
2013-14	17-0	76	7-20	.350	2-7	.286	0-0	.000	3-6-9	0.5	5-0	4	5	0	1	16	0.9
2014-15	27-0	427	44-111	.396	8-39	.205	8-10	.800	9-52-61	2.3	21-0	18	17	5	8	104	3.9
TOTAL	44-0	503	51-131	.389	10-46	.217	8-10	.800	12-58-70	1.6	26-0	22	22	5	9	120	2.7





#44 Tori Waldner

Sr. * F/C * 6-5 * Milton, Ga./Milton

Highlights:

- Ranks eighth on Penn State's career blocks list (120).
- Selected for the WBCA's So You Want to be a Coach Program
- Nominee for Allstate WBCA Good Works Team.
- Selected as a team tri-captain.

- Scored her 300th career point vs. Samford (11/30) and recorded her 400th career point with a second half basket at Maryland (2/23).

2014-15 Season Notes:

- Hit on three field goal attempts and all four of her free throw attempts en route to 10 points and six rebounds versus Ohio State (2/26).
- Netted her 400th career point on a second half jumper at Maryland (2/23), ending the game with four points.
- Scored a career-high 16 points and pulled down eight rebounds vs. Minnesota (2/15) and made a career-best seven field goals. Also tied a season-high with four assists.
- Added eight rebounds to go along with six points, one assist, one blocked shot and one steal vs. Maryland (2/5).
- Tallied six points to eclipse the 300 career point mark and hauled in seven rebounds in 23 minutes at Rutgers (2/1).
- Grabbed nine rebounds and scored nine points at Minnesota (1/28). Also added three blocked shots and one steal vs. the Gophers.
- Handed out a season-high four assists vs. Northwestern (1/25).
- Pulled down nine rebounds to go along with five points and one steal vs. Indiana (1/22).
- Scored nine points on 4-of-7 shooting from the field and added three assists at Ohio State (1/18).
- Tied her career-high with three steals and added eight rebounds, two assists and two blocked shots vs. Rutgers (1/10).
- Pulled down seven rebounds and added nine points vs. Illinois (1/4), including a season-best five free throws made on a career-high-tying six attempts.
- Grabbed seven rebounds, blocked three shots and added two assists at Michigan (1/1).
- Scored seven points and grabbed four rebounds in the Big Ten opener at Iowa (12/28).
- Took over eighth on the Penn State career blocked shots list with one rejection vs. Rider (12/14). It was her 103rd career block and moved her past Talia East (102; 2011-14).
- Blocked one shot and hauled in five rebounds vs. Wagner (12/7).
- Hauled in six rebounds at Syracuse (12/4) in the ACC/Big Ten Challenge.
- Grabbed a career-high 12 rebounds and scored eight points vs. Samford (11/30).
- Had 10 points, including her second career three pointer, eight rebounds and three assists vs. Liberty (11/28).
- Logged four points, six rebounds and three blocks against St. Bonaventure (11/25).
- Tallied seven rebounds, three blocks and a pair of steals versus Seton Hall (11/22).
- Recorded four blocked shots and nine rebounds against Albany (11/16).
- Notched her first career double-double with 11 points on 5-of-7 shooting and 11 rebounds, which tied her then-career high, in the season-opening win over Towson (11/14).
- Had four points and five rebounds in the exhibition against IUP (11/2).

Notable:

- President of the Penn State Student-Athlete Advisory Board (SAAB).
- Was a member of the 2014 Penn State Homecoming Court.
- Participates in LifeLink, which is program in which State College Area School District special-needs students between the ages of 18 and 21 are given an opportunity to interact with students of their own age in an environment that is socially and academically conducive to continued growth with the hope of future independent living.
- Is one of just nine players with 100-plus career blocks and one of just 15 Lady Lions in program history to record 80 or more blocks in a career.
- Had a streak of 12-straight games with at least one block (11/10/13-1/5/14).
- Mother, Diane, played basketball and lacrosse at Russell Sage College in Troy, New York.

14-15 GAME-BY-GAME

OPPONENT	Min.	FG	3FG	FT	O-D-R	PF	A	TO	B	S	Pts
TOWSON	26	5-7	0-0	1-2	2-9-11	2	0	0	0	1	11
ALBANY	19	1-4	0-0	4-4	2-7-9	4	2	4	4	1	6
SETON HALL	23	1-4	0-1	0-0	3-4-7	4	2	1	3	2	2
ST. BONA	29	2-4	0-0	0-0	1-5-6	3	1	2	3	0	4
vs. Liberty	34	3-8	1-2	3-4	3-5-8	2	3	1	1	1	10
vs. Samford	39	3-7	0-1	2-2	1-11-12	4	0	3	0	1	8
at Syracuse	18	2-7	0-0	0-0	3-3-6	3	0	1	0	0	4
WAGNER	15	0-1	0-0	0-2	0-5-5	3	2	2	1	1	0
at Hartford	23	0-2	0-0	0-0	0-4-4	1	2	2	1	0	0
RIDER	10	1-2	0-0	2-2	1-1-2	4	0	1	1	0	4
USF	10	0-1	0-0	0-1	0-3-3	5	1	1	1	0	0
at Iowa	22	2-7	0-0	3-4	3-1-4	1	0	4	0	1	7
at Michigan	20	2-4	0-1	0-0	4-3-7	2	1	5	2	2	4
ILLINOIS	25	2-5	0-1	5-6	0-7-7	2	2	3	1	0	9
at Wisconsin	11	0-0	0-0	1-2	0-2-2	1	0	0	1	0	1
RUTGERS	27	0-0	0-0	0-0	1-7-8	4	2	7	2	3	0
at Nebraska	16	1-2	0-0	0-0	0-2-2	3	0	1	1	1	2
at Ohio State	23	4-7	0-0	1-1	0-1-1	5	3	3	1	0	9
INDIANA	24	1-6	0-1	3-4	2-7-9	3	0	1	0	1	5
N'WESTERN	16	0-3	0-0	0-0	1-1-2	2	4	1	0	0	0
at Minnesota	24	3-7	0-0	3-4	2-7-9	3	0	2	3	1	9
at Rutgers	23	3-6	0-1	0-0	2-5-7	3	1	2	0	0	6
MARYLAND	30	3-8	0-0	0-0	4-4-8	3	2	1	1	1	6
at Purdue	29	2-6	0-0	0-0	2-2-4	1	2	0	0	0	4
MICHIGAN ST.	15	2-4	0-0	2-2	0-0-0	4	0	4	0	0	6
MINNESOTA	31	7-14	0-0	2-2	4-4-8	3	4	4	2	0	16
at Maryland	20	2-6	0-0	0-0	0-3-3	4	0	2	1	0	4
OHIO STATE	28	3-6	0-0	4-4	3-3-6	3	3	4	0	1	10
WISCONSIN											

WALDNER'S CAREER/SEASON HIGHS

	SEASON HIGHS	CAREER HIGHS
Points	16 vs. Minnesota (2/15/15)	16 vs. Minnesota (2/15/15)
Rebs.	12 vs. Samford (11/30/14)	12 vs. Samford (11/30/14)
Assists	4 vs. Minnesota (2/15/15) 4 vs. Northwestern (1/25/15)	5 vs. Illinois State (11/30/13)
Steals	3 vs. Rutgers (1/10/15)	3 vs. Rutgers (1/10/15) 3 vs. Michigan State (2/10/13)
Blocks	4 vs. Albany (11/16/14)	5 vs. Northwestern (2/20/14) 5 vs. Minnesota (1/24/13)
Minutes	39 vs. Samford (11/30/14)	39 vs. Samford (11/30/14)
FGM	7 vs. Minnesota (2/15/15)	7 vs. Minnesota (2/15/15)
FGA	14 vs. Minnesota (2/15/15)	14 vs. Minnesota (2/15/15)
3FGM	1 vs. Liberty (11/28/14)	1 (2x) last vs. Liberty (11/28/14)
3FGA	2 vs. Liberty (11/28/14)	2 (2x) last vs. Liberty (11/28/14)
FTM	5 vs. Illinois (1/4/15)	6 vs. Howard (11/11/12)
FTA	6 vs. Illinois (1/4/15)	6 vs. Illinois (1/4/15) 6 vs. Howard (11/11/12)

WALDNER'S MISCELLANEOUS STATS

Category	Season	Career	Last Time
Double Figure Scoring	4	10	10 vs. Ohio State (2/26/14)
20-point games	n/a	n/a	
Double Figure Rebounds	2	6	12 vs. Samford (11/30/14)
5-plus Rebounds	16	45	6 vs. Ohio State (2/26/14)
5-plus Assists	n/a	1	5 vs. Illinois State (11/30/13)
3-plus Steals	1	2	3 vs. Rutgers (1/10/15)
5-plus Blocks	n/a	2	5 vs. Northwestern (2/20/14)
Double-Doubles	1	1	11 p, 11 r vs. Towson (11/14/14)

WALDNER'S CAREER STATS

Year	GP-GS	MIN	FG-A	PCT	3FG-A	PCT	FT-A	PCT	REB	AVG	PF-O	A	TO	B	S	PTS	AVG
2011-12	31-0	272	25-56	.446	0-1	.000	13-23	.565	13-54-67	2.2	50-0	15	24	18	16	63	2.0
2012-13	30-0	275	19-59	.322	0-1	.000	10-13	.769	31-54-85	2.8	47-0	8	22	32	11	48	1.6
2013-14	32-32	677	67-159	.421	1-3	.333	20-33	.606	48-131-179	5.6	83-1	32	39	39	16	155	4.8
2014-15	28-24	645	55-138	.399	1-8	.125	36-46	.783	44-116-160	5.7	82-2	38	57	31	17	147	5.3
TOTAL	121-56	1869	166-412	.403	2-13	.154	79-115	.687	136-355-491	4.1	262-3	93	142	120	60	413	3.4

10-Time Big Ten Champions • Two-Time Big Ten Tournament Champions • 2000 NCAA Final Four • 25 NCAA Tournament Appearances



Penn State 75, Indiana (Pa.) 71

Exhibition Game * Nov. 2, 2014 * University Park, Pa.

IUP 71 • 0-0

#	Player	Total		3-Ptr		Rebounds			PF	TP	A	TO	Bk	Stl	Min
		FG-FGA	FG-FGA	FT-FTA	Off	Def	Tot								
00	STONER, Ashley	* 4-9	0-0	0-0	3	2	5	4	8	0	3	0	0	26	
03	STAMP, Lindsay	* 0-6	0-3	3-6	1	3	4	2	3	2	1	0	0	22	
05	MATHE, Marita	* 4-13	4-9	0-1	0	3	4	2	12	5	3	0	0	35	
12	STAPLETON, Leslie	* 2-10	1-7	0-0	0	0	0	0	2	0	0	0	1	29	
24	FAIRMAN, Amy	* 8-13	6-8	4-6	1	3	4	4	26	6	1	0	2	30	
10	WAREHAM, Marina	1-1	1-1	0-0	0	0	0	0	3	1	2	0	0	5	
11	GRAHAM, Amy	0-0	0-0	0-0	1	0	1	0	0	0	0	1	0	2	
13	BURNS, Monica	0-0	0-0	0-0	0	0	0	0	0	0	0	0	0	2	
14	AIKEN, Alexis	0-0	0-0	0-0	0	0	0	0	0	0	0	0	0	3	
15	BROOKS, Zhane	* 2-5	0-0	4-6	2	3	5	4	8	2	0	1	2	25	
20	LIVINGSTON, Mackenzie	0-0	0-0	0-0	0	0	0	0	0	0	0	0	0	1	
23	DENMAN, Halle	0-1	0-0	0-0	1	0	1	0	0	0	0	0	0	2	
42	SMITH, Megan	2-6	2-4	0-0	1	0	1	0	6	1	1	0	0	18	
	Team				2	1	3								
	Totals	23-64	14-32	11-19	12	15	27	16	71	20	12	2	5	200	

FG % 1st Half: 10-36 27.8% 2nd half: 13-28 46.4% Game: 23-64 35.9%
 3FG % 1st Half: 7-18 38.9% 2nd half: 7-14 50.0% Game: 14-32 43.8%
 FT % 1st Half: 6-12 50.0% 2nd half: 5-7 71.4% Game: 11-19 57.9%

Penn State 75 • 0-0

#	Player	Total		3-Ptr		Rebounds			PF	TP	A	TO	Bk	Stl	Min
		FG-FGA	FG-FGA	FT-FTA	Off	Def	Tot								
05	Moore, Sierra	* 8-13	0-0	2-3	4	3	7	4	18	0	4	0	0	27	
12	Spann, Lindsey	* 5-12	0-3	4-4	1	2	3	2	14	4	2	0	0	37	
15	Mitchell, Kaliyah	* 5-10	0-2	2-2	3	6	9	4	12	2	3	0	3	36	
25	Whitted, Peyton	* 4-7	0-0	0-0	4	6	10	3	8	5	2	1	0	24	
44	Waldner, Tori	* 2-10	0-0	0-0	3	2	5	3	4	1	4	2	0	21	
10	Sevillian, Keke	2-4	0-1	0-0	1	3	4	3	4	3	1	0	3	19	
14	Brooks, Dominique	2-4	0-0	0-0	0	1	1	1	4	0	2	1	0	12	
41	DeGraaf, Jenny	4-5	2-3	1-2	0	4	4	4	11	0	2	0	0	24	
	Team				2	3	5								
	Totals	32-65	2-9	9-11	18	30	48	24	75	15	20	4	6	200	

FG % 1st Half: 17-32 53.1% 2nd half: 15-33 45.5% Game: 32-65 49.2%
 3FG % 1st Half: 1-3 33.3% 2nd half: 1-6 16.7% Game: 2-9 22.2%
 FT % 1st Half: 2-4 50.0% 2nd half: 7-7 100.0% Game: 9-11 81.8%

Officials: Frank Steratore, Kevin Pethell, Shannon Feck
 Technical fouls: IUP-None. Penn State-None.
 Attendance: 3327

Score by periods	1st	2nd	Total
IUP	33	38	71
Penn State	37	38	75

Notable

- With the Crimson Hawks leading, sophomore **Sierra Moore** led the Penn State rally with 15 of her team-best 18 points over the final 11:44 of the contest.
- Sophomore **Jenny DeGraaf** had a solid outing, connecting on 4-of-5 shots from the field, including 2-of-3 from three point range, for 11 points.

Albany 54, Penn State 53

Game #2 * Nov. 16, 2014 * University Park, Pa.

Albany 54 • 2-0

#	Player	Total		3-Ptr		Rebounds			PF	TP	A	TO	Bk	Stl	Min
		FG-FGA	FG-FGA	FT-FTA	Off	Def	Tot								
03	ROSARIO, Margarita	* 2-9	2-8	0-0	0	3	3	2	6	2	0	0	1	26	
03	ROYALS, Sarah	* 0-8	0-5	0-0	1	0	1	2	7	5	4	0	1	40	
23	SAUNDERS, Zakia	* 1-4	0-0	0-0	0	0	0	3	2	2	2	0	1	13	
25	RICHARDS, Shereesha	* 10-16	0-1	7-10	6	8	14	4	27	3	7	1	3	40	
34	EDWARDS, Cassandra	* 0-1	0-0	0-0	1	0	1	1	0	0	1	0	0	6	
01	COUGHLIN, Erin	0-1	0-1	0-0	0	0	0	0	0	0	1	0	0	9	
12	TATE, Imani	2-10	0-0	2-2	6	9	15	3	6	1	6	0	3	32	
33	CARTER, Tiana-Jo	3-8	0-0	0-0	3	8	11	3	6	0	3	2	0	34	
	Team				3	1	4								
	Totals	18-57	2-15	16-24	20	29	49	18	54	13	24	3	9	200	

FG % 1st Half: 8-28 28.6% 2nd half: 10-29 34.5% Game: 18-57 31.6%
 3FG % 1st Half: 1-5 20.0% 2nd half: 1-10 10.0% Game: 2-15 13.3%
 FT % 1st Half: 11-17 64.7% 2nd half: 5-7 71.4% Game: 16-24 66.7%

Penn State 53 • 1-1

#	Player	Total		3-Ptr		Rebounds			PF	TP	A	TO	Bk	Stl	Min
		FG-FGA	FG-FGA	FT-FTA	Off	Def	Tot								
05	Moore, Sierra	* 4-8	0-0	0-1	2	1	3	4	8	3	4	1	1	30	
12	Spann, Lindsey	* 6-12	1-3	1-2	0	1	1	3	14	4	3	0	0	31	
15	Mitchell, Kaliyah	* 2-7	1-2	4-5	1	5	6	4	9	0	5	0	4	30	
25	Whitted, Peyton	* 1-5	0-0	0-1	1	3	4	4	2	1	3	0	1	19	
44	Waldner, Tori	* 1-4	0-0	4-4	2	7	9	4	6	2	4	4	1	34	
01	Agee, Candice	1-6	0-0	0-0	1	4	5	4	2	2	1	3	2	19	
10	Sevillian, Keke	0-5	0-3	0-0	0	0	0	4	0	1	1	0	2	13	
14	Brooks, Dominique	0-0	0-0	0-0	0	0	0	1	0	0	1	0	0	2	
41	DeGraaf, Jenny	4-4	4-4	0-0	0	0	0	1	12	0	1	0	0	22	
	Team				0	3	3								
	Totals	19-51	6-13	9-13	7	24	31	29	53	13	23	8	11	200	

FG % 1st Half: 9-25 36.0% 2nd half: 10-26 38.5% Game: 19-51 37.3%
 3FG % 1st Half: 4-8 50.0% 2nd half: 2-5 40.0% Game: 6-13 46.2%
 FT % 1st Half: 6-8 75.0% 2nd half: 3-5 60.0% Game: 9-13 69.2%

Officials: An-Jamilah Gregory, Ron Leads, Althea Buford
 Technical fouls: Albany-TATE, Imani. Penn State-Agee, Candice.
 Attendance: 8607
 WNIT Second Round

Score by periods	1st	2nd	Total
Albany	28	26	54
Penn State	28	25	53

Last FG - ALBANY 2nd-01:49, PSU 2nd-01:28.
 Largest lead - ALBANY by 4 2nd-11:47, PSU by 7 1st-17:12.
 ALBANY led for 14:05. PSU led for 18:50. Game was tied for 06:55.

Notable

- Senior **Tori Waldner** passed Bethany Collins (1985-88) for 10th on the Penn State career blocks list with four blocks vs. Albany to bring her career total to 93.
- Freshman **Lindsey Spann** led the Lady Lions in scoring for the second straight game, marking the first time a freshman has been the team's leading scorer in two straight games since Maggie Lucas did so vs. Minnesota (1/13/11) and vs. Illinois (1/16/11).

Penn State 71, Towson 64

Game #1 * Nov. 14, 2014 * University Park, Pa.

Towson 64 • 0-1

#	Player	Total		3-Ptr		Rebounds			PF	TP	A	TO	Bk	Stl	Min
		FG-FGA	FG-FGA	FT-FTA	Off	Def	Tot								
00	Hines-Allen, LaTorri	* 5-10	0-0	2-5	1	5	6	2	12	1	0	1	1	25	
01	Johnson, Dominique	* 12-30	6-16	2-2	0	1	1	3	32	1	2	0	3	36	
02	Hughey, Breonn	* 2-15	2-7	2-2	2	4	6	2	8	7	3	0	1	40	
13	Alberston, Camille	* 1-5	1-4	0-0	0	4	4	3	3	2	2	0	1	33	
20	Smith, Markell	* 1-3	0-0	0-0	2	3	5	2	0	1	0	0	0	24	
03	Webb, Ciara	* 1-3	0-2	0-0	0	1	1	0	2	1	1	2	0	16	
05	Smith, Jordyn	0-0	0-0	3-4	5	4	9	1	3	0	1	0	0	8	
14	Bush, Brianna	0-0	0-0	0-0	1	0	1	0	0	0	1	0	0	3	
32	Butler, Shanea	0-1	0-1	0-0	0	0	0	0	0	0	1	0	0	3	
33	Thomas, Daijha	0-2	0-0	2-4	1	3	4	2	2	0	0	1	0	12	
	Team				0	1	1								
	Totals	22-69	9-30	11-17	12	26	38	18	64	12	13	4	6	200	

FG % 1st Half: 9-37 24.3% 2nd half: 13-32 40.6% Game: 22-69 31.9%
 3FG % 1st Half: 4-15 26.7% 2nd half: 5-15 33.3% Game: 9-30 30.0%
 FT % 1st Half: 7-10 70.0% 2nd half: 4-7 57.1% Game: 11-17 64.7%

Penn State 71 • 1-0

#	Player	Total		3-Ptr		Rebounds			PF	TP	A	TO	Bk	Stl	Min
		FG-FGA	FG-FGA	FT-FTA	Off	Def	Tot								
05	Moore, Sierra	* 5-12	1-1	1-3	1	4	5	0	12	4	4	2	1	39	
12	Spann, Lindsey	* 7-14	0-2	3-4	0	5	5	2	17	4	4	0	0	32	
15	Mitchell, Kaliyah	* 3-8	0-2	4-6	1	2	3	4	10	0	3	0	3	25	
25	Whitted, Peyton	* 2-5	0-0	0-0	3	6	9	3	4	2	3	0	1	23	
44	Waldner, Tori	* 5-7	0-0	1-2	2	9	11	2	11	0	0	0	1	26	
01	Agee, Candice	3-6	0-0	3-6	4	5	9	1	9	0	0	0	0	18	
10	Sevillian, Keke	2-6	2-5	0-1	0	1	1	2	6	5	0	0	0	19	
14	Brooks, Dominique	0-0	0-0	2-2	0	0	0	1	2	0	0	0	0	3	
41	DeGraaf, Jenny	0-2	0-2	0-0	0	3	3	1	0	0	0	0	1	15	
	Team				1	2	3								
	Totals	27-60	3-12	14-24	12	37	49	16	71	15	14	2	7	200	

FG % 1st Half: 12-33 36.4% 2nd half: 15-27 55.6% Game: 27-60 45.0%
 3FG % 1st Half: 1-5 20.0% 2nd half: 2-7 28.6% Game: 3-12 25.0%
 FT % 1st Half: 6-9 66.7% 2nd half: 8-15 53.3% Game: 14-24 58.3%

Officials: Jennifer Rezac, Mark Resch, Ron Leads
 Technical fouls: Towson-None. Penn State-None.
 Attendance: 3123

Score by periods	1st	2nd	Total
Towson	29	35	64
Penn State	31	40	71

Last FG - TOWSON 2nd-00:34, PSU 2nd-00:40.
 Largest lead - TOWSON by 9 2nd-12:50, PSU by 16 1st-06:02.
 TOWSON led for 10:25. PSU led for 25:37. Game was tied for 03:58.

Notable

- Freshman **Lindsey Spann** and sophomores **Kaliyah Mitchell**, **Sierra Moore** and **Peyton Whitted** all made their first career starts for the Lady Lions against Towson.
- Senior **Tori Waldner** recorded her first career double-double with 11 points and equaled her career best in boards with 11.
- Coquese Washington** has won all eight season openers as Lady Lion head coach.

Seton Hall 75, Penn State 70

Game #4 * Nov. 22, 2014 * University Park, Pa.

#	Player	Total		3-Ptr		Rebounds			PF	TP	A	TO	Bk	Stl	Min
		FG-FGA	FG-FGA	FT-FTA	Off	Def	Tot								
0															

St. Bonaventure 56, Penn State 54

Game #4 * Nov. 25, 2014 * University Park, Pa.

St. Bonaventure 56 • 3-2

#	Player	Total			3-Ptr			Rebounds			PF	TP	A	TO	Bk	Stl	Min
		FG	FGA	FT	FTA	FG	FGA	FT	FTA	Off							
11	LITTLE, Hannah	2	6	0	0	5	3	2	5	1	9	2	4	1	1	35	
14	RICHMOND, Gabby	3	8	0	0	2	4	2	6	5	8	0	3	0	0	19	
21	RUETER, Nyia	4	11	3	7	2	2	1	3	4	1	13	3	1	0	36	
33	MICHAEL, Emily	4	5	3	4	0	0	5	5	1	11	1	2	0	0	33	
42	HEALY, Katie	4	10	0	0	4	6	1	10	11	4	12	3	3	1	27	
02	RUFF, Mariah	0	2	0	2	0	0	1	0	1	2	0	0	4	0	12	
12	ZAHN, Ashley	0	3	0	2	0	0	3	3	1	0	0	0	0	0	11	
22	OUTLAW, Imani	0	2	0	0	0	0	1	1	0	0	0	1	0	0	8	
23	BRITVAR, Matea	1	4	0	1	2	0	2	2	1	3	0	0	2	0	18	
	Team																
	Totals	18	51	6	16	14	22	11	30	41	16	56	9	19	4	200	

FG % 1st Half: 6-27 22.2% 2nd half: 12-24 50.0% Game: 18-51 35.3% Deadball Rebounds 4.1
 3FG % 1st Half: 4-9 44.4% 2nd half: 2-7 28.6% Game: 6-16 37.5%
 FT % 1st Half: 7-13 53.8% 2nd half: 7-9 77.8% Game: 14-22 63.6%

Penn State 54 • 1-3

#	Player	Total			3-Ptr			Rebounds			PF	TP	A	TO	Bk	Stl	Min
		FG	FGA	FT	FTA	FG	FGA	FT	FTA	Off							
01	Agee, Candice	4	8	0	0	1	3	4	3	8	2	3	2	1	24		
05	Moore, Sierra	6	12	0	0	3	6	1	4	5	3	15	3	3	0	37	
12	Spann, Lindsey	4	14	2	6	1	2	3	13	5	1	0	2	34			
15	Mitchell, Kaliyah	1	7	0	1	1	8	9	3	2	1	3	0	4	29		
25	Whitted, Peyton	2	3	0	1	0	1	2	4	0	0	0	0	1	9		
10	Sevillian, Keke	0	4	0	0	0	0	0	0	0	0	1	1	0	10		
14	Brooks, Dominique	0	0	0	0	0	0	0	0	0	0	0	1	0	1		
41	DeGraaf, Jenny	2	4	0	2	0	4	4	1	8	0	0	0	0	27		
44	Waldner, Tori	2	4	0	0	1	5	6	3	4	1	2	3	0	29		
	Team																
	Totals	23	59	2	10	6	11	8	26	34	18	54	13	14	5	200	

FG % 1st Half: 11-27 40.7% 2nd half: 12-32 37.5% Game: 23-59 39.0% Deadball Rebounds 2
 3FG % 1st Half: 2-6 33.3% 2nd half: 0-4 0.0% Game: 2-10 20.0%
 FT % 1st Half: 0-1 0.0% 2nd half: 6-10 60.0% Game: 6-11 54.5%

Officials: Frank Stortore, Kevin Pettel, Shannon Feck
 Technical fouls: St. Bonaventure-None. Penn State-None.
 Attendance: 6703

Score by periods	1st	2nd	Total
St. Bonaventure	23	33	56
Penn State	24	30	54

Points	In	Off	2nd	Fast	Bench
PSU	Paint	T/O	Chance	Break	
SBU	20	7	9	0	3
PSU	28	14	6	6	12

Last FG - SBU 2nd-00:02, PSU 2nd-07:08.
 Largest lead - SBU by 3 2nd-13:38, PSU by 9 2nd-07:08.
 SBU led for 04:24. PSU led for 31:03. Game was tied for 04:32.

Notable

- Penn State dropped to 1-3 to start a season for the first time since 2005-06, when the Lady Lions also started 1-3.
- Freshman Lindsey Spann posted 13 points, her team-best fourth double-digit scoring game of the season.
- Sierra Moore had a career-high 15 points and surpassed the 100-point plateau for her collegiate career.

Samford 59, Penn State 56 (OT)

Game #6 * Nov. 30, 2014 * Atlanta, Ga.

Penn State 56 • 1-5

#	Player	Total			3-Ptr			Rebounds			PF	TP	A	TO	Bk	Stl	Min
		FG	FGA	FT	FTA	FG	FGA	FT	FTA	Off							
15	Mitchell, Kaliyah	3	10	0	1	2	8	9	5	8	1	2	2	2	38		
25	Whitted, Peyton	1	7	0	1	4	5	4	2	0	1	1	1	23			
44	Waldner, Tori	3	7	0	1	1	12	4	17	0	3	0	1	39			
05	Moore, Sierra	4	10	1	2	8	10	1	5	17	3	3	0	2	40		
12	Spann, Lindsey	3	13	0	2	4	6	1	2	4	10	5	4	0	3	41	
01	Agee, Candice	0	1	0	0	0	0	0	0	0	0	0	1	0	2		
10	Sevillian, Keke	0	1	0	0	0	0	0	0	2	0	1	2	0	9		
41	DeGraaf, Jenny	5	9	1	2	0	0	1	9	10	1	11	1	0	0	33	
	Team																
	Totals	19	58	2	9	16	21	7	33	40	25	56	11	16	3	225	

FG % 1st Half: 7-27 25.9% 2nd half: 10-24 41.7% OT: 2-7 28.6% Game: 19-58 32.8% Deadball Rebounds 2
 3FG % 1st Half: 0-4 0.0% 2nd half: 1-3 33.3% OT: 1-2 50.0% Game: 2-9 22.2%
 FT % 1st Half: 7-10 70.0% 2nd half: 4-5 80.0% OT: 5-6 83.3% Game: 16-21 76.2%

Samford 59 • 4-2

#	Player	Total			3-Ptr			Rebounds			PF	TP	A	TO	Bk	Stl	Min
		FG	FGA	FT	FTA	FG	FGA	FT	FTA	Off							
03	ELLIOTT, Destiney	2	5	0	1	7	2	6	8	2	5	2	2	2	2	35	
10	REECE, Taylor	8	17	4	7	2	4	5	6	4	22	0	2	1	1	39	
02	NICHOLS, Hannah	5	12	2	7	1	2	5	7	3	13	0	2	0	0	39	
11	MAYERS, Amara	0	5	0	0	0	1	5	6	2	0	0	0	0	0	23	
04	STRICKLIN, Krista	3	7	0	2	3	5	4	4	3	9	3	3	0	0	31	
05	BLEVINS, Kassidy	0	2	0	1	0	0	4	4	2	0	4	2	0	2	23	
21	FLETCHER, Keke	0	3	0	2	1	2	0	0	1	1	0	0	1	0	6	
22	RIGGINS, Ellen	2	4	0	1	5	0	3	3	2	9	1	3	0	0	29	
	Team																
	Totals	20	55	6	21	13	25	8	34	42	19	59	10	19	4	225	

FG % 1st Half: 6-21 28.6% 2nd half: 10-28 35.7% OT: 4-6 66.7% Game: 20-55 36.4% Deadball Rebounds 6.1
 3FG % 1st Half: 0-5 0.0% 2nd half: 5-13 38.5% OT: 1-3 33.3% Game: 6-21 28.6%
 FT % 1st Half: 1-5 20.0% 2nd half: 8-10 80.0% OT: 4-10 40.0% Game: 13-25 52.0%

Officials: Meadow Overstreet, Kristin McKinnon, Mike Riggs
 Technical fouls: Penn State-None. Samford-None.
 Attendance: 522

Score by periods	1st	2nd	OT	Total
Penn State	21	25	10	56
Samford	13	33	13	59

Points	In	Off	2nd	Fast	Bench
PSU	Paint	T/O	Chance	Break	
SAM	22	13	4	0	10

Last FG - PSU OT-00:25, SAM OT-01:48.
 Largest lead - PSU by 16 2nd-09:59, SAM by 6 OT-01:48.
 PSU led for 36:49. SAM led for 04:26. Game was tied for 03:40.

Notable

- Penn State held Samford 13 points in the first half, the fewest allowed by PSU this season. It was the lowest scoring output for a Lady Lion's opponent since NJIT scored nine points in the first half on Dec. 23, 2012.
- Sophomore Jenny DeGraaf posted her first career double-double with 11 points and a career-high 10 rebounds.

Liberty 80, Penn State 68

Game #5 * Nov. 28, 2014 * Atlanta, Ga.

Penn State 68 • 1-4

#	Player	Total			3-Ptr			Rebounds			PF	TP	A	TO	Bk	Stl	Min
		FG	FGA	FT	FTA	FG	FGA	FT	FTA	Off							
15	Mitchell, Kaliyah	4	12	0	3	2	3	1	4	5	4	10	0	3	0	27	
44	Waldner, Tori	3	8	1	2	3	4	3	5	8	2	10	3	1	1	34	
01	Agee, Candice	2	4	0	0	2	4	2	3	5	1	6	0	2	4	22	
05	Moore, Sierra	5	10	0	0	4	7	2	3	5	5	14	4	3	0	33	
12	Spann, Lindsey	7	21	0	7	3	3	0	0	0	3	17	3	7	0	27	
10	Sevillian, Keke	0	0	0	0	0	0	0	0	0	4	0	1	0	1	7	
14	Brooks, Dominique	1	1	0	0	0	0	0	0	0	0	2	0	0	0	2	
25	Whitted, Peyton	3	6	1	1	0	0	3	2	5	5	7	0	2	0	18	
41	DeGraaf, Jenny	1	3	0	2	0	1	2	3	0	2	1	0	0	1	20	
	Team																
	Totals	26	65	2	15	14	21	15	20	35	24	68	12	18	5	200	

FG % 1st Half: 14-31 45.2% 2nd half: 12-34 35.3% Game: 26-65 40.0% Deadball Rebounds 5
 3FG % 1st Half: 1-5 20.0% 2nd half: 1-10 10.0% Game: 2-15 13.3%
 FT % 1st Half: 6-8 75.0% 2nd half: 8-13 61.5% Game: 14-21 66.7%

Liberty 80 • 3-2

#	Player	Total			3-Ptr			Rebounds			PF	TP	A	TO	Bk	Stl	Min
		FG	FGA	FT	FTA	FG	FGA	FT	FTA	Off							
15	BROWN, Simone	8	11	2	2	2	4	6	3	23	0	4	1	3	34		
55	RINGER, Ashley	5	12	0	0	3	5	2	6	8	1	13	1	1	3	29	
34	ADAMS, Katelyn	2	6	0	0	2	4	7	11	3	6	3	2	1	2	29	
03	ELLIS, Sadalia	3	5	0	0	3	4	0	0	4	9	5	4	1	3	21	
14	BUER, Karly	3	7	2	5	1	3	4	13	2	4	0	0	0	25		
02	LEATHERWOOD, Candice	0	2	0	1	0	0	0	0	1	0	0	0	0	3		
04	ROLLINS, Erika	1	3	1	2	0	1	2	0	2	0	0	0	0	7		
10	FISHER-DAVIS, Jaymee	2	5	0	0	0	0	0	0	0	6	1					

Penn State 96, Wagner 66

Game #8 * Dec. 7, 2014 * University Park, Pa.

Wagner 66 • 0-7

#	Player	Total		3-Ptr		Rebounds			PF	TP	A	TO	Blk	Stl	Min																			
		FG-FGA	FG-FGA	FT-FTA	Off	Def	Tot																											
01	NWAJEI, Jasmine	* 7-17	0-2	0-0	1	5	6	4	14	7	9	0	2	34																				
14	ROWE, Lyndsay	* 0-5	0-3	0-0	1	1	2	0	2	0	0	0	0	25																				
20	DLUHI, Jackie	* 2-3	0-0	0-0	0	0	0	5	4	1	3	1	0	14																				
24	PECK, Jordyn	* 9-16	6-13	3-5	0	0	0	0	27	0	1	0	1	37																				
25	CONYERS-JORDAN, M.	* 1-4	0-1	0-0	1	4	5	2	2	1	2	0	0	26																				
03	RUSSELL, Tanasia	* 2-2	0-0	0-0	0	0	0	1	4	0	0	1	0	6																				
05	WADE, Tessa	0-0	0-0	0-0	1	0	1	0	0	0	1	0	0	5																				
13	ROMA, Sofia	0-1	0-0	1-2	0	2	2	4	1	0	2	0	0	10																				
15	HAMLET, Jazmine	1-3	0-0	0-1	2	5	7	4	2	1	3	0	0	19																				
21	SULLIVAN, Samantha	1-2	0-0	0-0	0	0	0	2	2	0	1	0	0	9																				
32	BUTIGIAN, Taylor	2-3	2-3	4-6	1	1	2	3	10	1	0	1	0	15																				
Team						3		1		4		0		1																				
Totals		25-56		8-22		8-14			10			19			27		66			12			23			2			4			200		

FG % 1st Half: 10-25 40.0% 2nd half: 15-31 48.4% Game: 25-56 44.6% Deadball Rebounds 2
 3FG % 1st Half: 6-12 50.0% 2nd half: 2-10 20.0% Game: 8-22 36.4%
 FT % 1st Half: 2-4 50.0% 2nd half: 6-10 60.0% Game: 8-14 57.1%

Penn State 96 • 2-6

#	Player	Total		3-Ptr		Rebounds			PF	TP	A	TO	Blk	Stl	Min																				
		FG-FGA	FG-FGA	FT-FTA	Off	Def	Tot																												
01	Agee, Candice	* 4-7	0-0	1-3	2	2	4	3	9	1	3	1	1	23																					
05	Moore, Sierra	* 5-9	0-0	11-12	1	4	5	0	21	7	0	0	2	31																					
12	Spann, Lindsey	* 8-15	2-5	4-4	2	3	5	3	22	4	2	0	2	30																					
15	Mitchell, Kaliyah	* 8-11	1-2	3-4	3	4	7	1	20	0	1	0	0	28																					
44	Waldner, Tori	* 0-1	0-0	0-2	0	5	5	3	0	2	2	1	1	15																					
10	Sevillian, Keke	2-6	0-2	0-2	2	1	3	1	4	4	1	0	3	27																					
14	Brooks, Dominique	0-1	0-0	2-2	0	0	0	1	4	0	0	1	0	9																					
25	Whitted, Peyton	2-4	0-0	0-0	1	1	2	4	0	1	0	1	0	16																					
34	Dincher, Molly	0-0	0-0	0-0	0	0	0	1	0	0	0	0	0	2																					
41	DeGraaf, Jenny	4-8	0-2	4-4	1	2	3	2	12	1	0	1	0	19																					
Team						3		3		6		2		2																					
Totals		34-64		3-11		25-33			15			25			40			17			96			19			12			4			200		

FG % 1st Half: 14-32 43.8% 2nd half: 20-32 62.5% Game: 34-64 53.1% Deadball Rebounds 4
 3FG % 1st Half: 3-8 37.5% 2nd half: 0-3 0.0% Game: 3-11 27.3%
 FT % 1st Half: 11-16 68.8% 2nd half: 14-17 82.4% Game: 25-33 75.8%

Officials: Frank Steratore, Shannon Feck, An-Jamilah Gregory
 Technical fouls: Wagner-None. Penn State-None.
 Attendance: 3657

Score by periods	1st	2nd	Total
Wagner	28	38	66
Penn State	42	54	96

Last FG - WAGNER 2nd-03:43, PSU 2nd-03:13.
 Largest lead - WAGNER None, PSU by 31 2nd-07:48.
 WAGNER led for 00:00. PSU led for 39:28. Game was tied for 00:18.

Notable

- The 96 points vs. the Seahawks were the most for the Lady Lions since scoring a Bryce Jordan Center record 117 points vs. St. Francis (Pa.) in the 2013-14 season opener on Nov. 8, 2013.
- Lindsey Spann (22), Sierra Moore (21) and Kaliyah Mitchell (20) all reached the 20-point mark vs. Wagner. It was the first time since Nov. 26, 2011 vs. Nevada that three Lady Lions all cracked the 20 point mark in the same game; Maggie Lucas (26), Alex Bentley (23) and Zhaque Gray (21).

Penn State 85, Rider 51

Game #10 * Dec. 14, 2014 * University Park, Pa.

Rider 51 • 2-7

#	Player	Total		3-Ptr		Rebounds			PF	TP	A	TO	Blk	Stl	Min																				
		FG-FGA	FG-FGA	FT-FTA	Off	Def	Tot																												
01	Fazzini, Emily	* 5-13	4-9	0-0	1	1	2	2	14	0	3	0	2	24																					
11	Pellet, Manon	* 0-0	0-0	0-2	0	2	2	4	0	6	2	0	1	25																					
23	Banks, Lashay	* 2-5	0-0	3-4	3	3	6	2	7	1	3	0	2	20																					
25	Perkins, Robin	* 3-10	0-2	1-4	2	3	5	3	7	0	2	2	0	23																					
45	Duggan, Julia	* 3-8	0-0	0-2	1	2	3	2	6	1	1	0	1	22																					
03	Hoskova, Kamila	0-3	0-1	0-0	0	1	1	1	2	0	1	0	0	11																					
04	Valiuskyte, Kornelija	0-4	0-0	0-0	0	0	0	1	0	0	1	0	0	13																					
05	Wentzel, Taylor	0-4	0-0	1-2	0	0	0	2	1	1	3	0	0	15																					
13	Houghton, C'quoya	0-1	0-0	0-0	1	0	1	0	0	0	0	0	0	4																					
20	Mason, Stephanie	0-1	0-1	0-3	0	1	1	0	0	0	0	0	0	8																					
31	Wallace, Jessie	4-11	1-1	2-3	3	2	5	0	11	1	1	0	2	16																					
35	Gillcrease, Marritta	1-4	0-0	1-1	3	5	8	1	3	0	1	1	2	16																					
50	Loutzenhiser, Janine	0-1	0-1	0-0	0	0	0	0	0	0	0	0	0	3																					
Team						1		1		1		1		1																					
Totals		19-65		5-15		8-21			15			20			35			18			51			11			9			10			200		

FG % 1st Half: 9-37 24.3% 2nd half: 10-28 35.7% Game: 19-65 29.2% Deadball Rebounds 6,1
 3FG % 1st Half: 2-7 28.6% 2nd half: 3-8 37.5% Game: 5-15 33.3%
 FT % 1st Half: 3-5 60.0% 2nd half: 5-16 31.3% Game: 8-21 38.1%

Penn State 85 • 3-7

#	Player	Total		3-Ptr		Rebounds			PF	TP	A	TO	Blk	Stl	Min																							
		FG-FGA	FG-FGA	FT-FTA	Off	Def	Tot																															
01	Agee, Candice	* 9-13	0-0	1-2	6	3	9	3	19	1	2	5	1	24																								
05	Moore, Sierra	* 3-11	0-0	1-2	0	4	4	0	7	7	1	1	0	29																								
12	Spann, Lindsey	* 11-20	1-4	0-2	0	5	5	2	23	5	2	0	2	35																								
15	Mitchell, Kaliyah	* 4-7	0-1	4-6	4	9	10	3	12	1	1	1	4	29																								
25	Whitted, Peyton	* 2-4	0-0	1-2	0	0	2	3	5	0	0	0	0	14																								
10	Sevillian, Keke	3-3	0-0	3-7	1	3	4	2	9	4	2	0	0	27																								
14	Brooks, Dominique	1-1	0-0	0-0	0	0	0	1	2	0	1	0	0	6																								
34	Dincher, Molly	0-0	0-0	0-0	0	0	0	0	0	0	0	0	0	3																								
41	DeGraaf, Jenny	2-6	0-2	0-0	0	7	7	2	4	0	2	0	0	23																								
44	Waldner, Tori	1-2	0-0	2-2	1	1	2	4	0	1	1	0	1	10																								
Team						3		7		4		4		10																								
Totals		36-67		1-7		12-23			15			38			53			20			85			19			17			8			10			200		

FG % 1st Half: 20-36 55.6% 2nd half: 16-31 51.6% Game: 36-67 53.7% Deadball Rebounds 6
 3FG % 1st Half: 0-4 0.0% 2nd half: 1-3 33.3% Game: 1-7 14.3%
 FT % 1st Half: 10-17 58.8% 2nd half: 2-6 33.3% Game: 12-23 52.2%

Officials: Maj Forsberg, Roy Gulbeyan, Erika Herriman
 Technical fouls: Rider-None. Penn State-None.
 Attendance: 9991

Score by periods	1st	2nd	OT	Total
Rider	23	28	51	
Penn State	50	35	85	

Last FG - RID 2nd-00:26, PSU 2nd-01:31.
 Largest lead - RID None, PSU by 40 2nd-01:31.
 RID led for 00:00. PSU led for 39:57. Game was tied for 00:03.

Notable

- Sophomore forward Kaliyah Mitchell earned her first career double-double, tallying 12 points and 10 rebounds.
- Sophomore Sierra Moore matched a career-high with seven assists and notched her sixth game with four or more assists (third consecutive).
- Center Candice Agee recorded a career-high five blocks.

Hartford 62, Penn State 57

Game #9 * Dec. 10, 2014 * Hartford, Conn.

Penn State 57 • 2-7

#	Player	Total		3-Ptr		Rebounds			PF	TP	A	TO	Blk	Stl	Min																	
		FG-FGA	FG-FGA	FT-FTA	Off	Def	Tot																									
44	Waldner, Tori	f 0-2	0-0	0-0	0	4	4	1	0	2	2	1	0	23																		
01	Agee, Candice	c 8-13	0-0	4-6	4	4	8	1	20	1	5	1	0	26																		
05	Moore, Sierra	4-9	0-0	2-2	0	2	2	4	10	5	4	0	2	29																		
12	Spann, Lindsey	1-6	0-1	3-4	0	4	4	3	5	4	2	0	1	31																		
15	Mitchell, Kaliyah	2-13	1-3	4-6	4	3	7	5	9	0	4	1	0	31																		
10	Sevillian, Keke	1-1	1-1	0-0	1	0	1	3	3	0	0	0	0	13																		
25	Whitted, Peyton	3-7	0-1	2-2	2	3	5	4	8	0	2	0	0	23																		
41	DeGraaf, Jenny	1-6	0-3	0-0	2	0	2	1	2	2	2	0	1	24																		
Team						4		2		6		2		1																		
Totals		20-57		2-9		15-20			17			22			57			14			21			3			4			200		

FG % 1st Half: 7-24 29.2% 2nd half: 13-33 39.4% Game: 20-57 35.1% Deadball Rebounds 3,1
 3FG % 1st Half: 1-3 33.3% 2nd half: 1-6 16.7% Game: 2-9 22.2%
 FT % 1st Half: 3-6 50.0% 2nd half: 12-14 85.7% Game: 15-20 75.0%

HARTFORD 62 • 4-6

#	Player	Total		3-Ptr		Rebounds			PF	TP	A	TO	Blk	Stl	Min
		FG-FGA	FG-FGA	FT-FTA	Off	Def	Tot								
31	Cherelle Moore	f 7-15	0-1	0-0	1	7	8	3	14	3	7	0	3	34	
33	Janelle Harrison	f 1-1	0-0	0-0	0	1	1	2	2	0	2	0	1	20	
03	Deanna Mayza	6-10	6-8	7-8	0	2	2	1	25	1	5	0	1	40	
21	Shanise Bultron	1-1	1-1	0-0	0	1	1	2	3	2	1	0	2	17	
25	Amber Bepko	2-8	2-7	0-0	0	4	4	3	6	4	2	1	1</		

#23/20 Iowa 77, Penn State 52

Game #12 * Dec. 28, 2014 * Iowa City, Iowa

Penn State 52 • 3-9, 0-1

#	Player	Total		3-Ptr		Rebounds		PF	TP	A	TO	Bk	Stl	Min	
		FG-FGA	FG-FGA	FT-FTA	FT-FTA	Off	Def								Tot
15	Mitchell, Kalyiah	r	0-2	0-0	0-2	2	2	4	4	0	0	2	2	1	21
25	Whitted, Peyton	r	0-6	0-2	0-0	0	4	4	2	0	2	2	0	1	27
01	Agee, Candice	c	4-5	0-0	1-2	1	0	1	2	9	0	1	0	1	9
05	Moore, Sierra	g	1-7	0-1	0-0	2	2	2	1	2	1	2	0	1	18
12	Spann, Lindsey	g	6-21	4-9	6-8	1	4	5	3	22	4	5	0	1	39
10	Sevillian, Keke	g	1-2	0-0	2-2	2	0	4	1	4	1	1	0	2	36
11	Harris, Alex	g	2-5	0-0	0-0	7	4	11	3	4	1	5	0	1	18
14	Brooks, Dominique	g	0-0	0-0	0-0	0	0	0	0	0	0	0	0	1	1
41	DeGraaf, Jenny	g	2-2	0-0	0-0	3	1	4	4	0	1	0	0	1	9
44	Waldner, Tori	g	2-7	0-0	3-4	3	1	4	1	7	0	4	0	1	22
	Team					2	2	4							
	Totals		18-57	4-12	12-18	18	22	40	19	52	9	24	2	9	200

FG % 1st Half: 10-30 33.3% 2nd half: 8-27 29.6% Game: 18-57 31.6%
 3FG % 1st Half: 1-4 25.0% 2nd half: 3-8 37.5% Game: 4-12 33.3%
 FT % 1st Half: 3-6 50.0% 2nd half: 9-12 75.0% Game: 12-18 66.7%

Iowa 77 • 10-2, 1-0

#	Player	Total		3-Ptr		Rebounds		PF	TP	A	TO	Bk	Stl	Min	
		FG-FGA	FG-FGA	FT-FTA	FT-FTA	Off	Def								Tot
51	Doolittle, Bethany	c	6-10	0-0	0-1	5	6	11	4	12	1	4	6	1	29
02	Disterhoft, Ally	g	3-5	1-2	4-7	4	1	5	0	11	8	2	0	1	28
15	Jennings, Whitney	g	3-9	0-1	5-6	1	1	2	2	11	4	2	0	1	35
21	Dixon, Melissa	g	7-16	5-12	2-2	1	3	4	1	21	0	2	0	3	29
22	Logic, Samantha	g	3-6	1-2	1-2	0	6	6	1	8	5	5	0	2	35
01	Kastanek, Alexa	g	1-2	1-2	0-0	0	0	0	1	3	0	0	0	0	3
03	Till, Claire	g	0-0	0-0	0-0	0	0	2	0	0	1	0	0	0	4
04	Coley, Chase	g	0-1	0-0	0-0	1	2	3	1	0	1	0	0	0	6
23	Buttenham, Christina	g	5-8	1-2	0-0	0	2	2	1	11	2	0	0	1	15
25	Peschel, Kali	g	0-3	0-1	0-0	0	0	0	3	0	2	0	0	0	12
34	Mohs, Carly	g	0-0	0-0	0-0	0	0	0	0	0	0	0	0	1	4
	Team					2	3	5							
	Totals		28-60	9-22	12-18	14	24	38	16	77	21	18	6	10	200

FG % 1st Half: 15-30 50.0% 2nd half: 13-30 43.3% Game: 28-60 46.7%
 3FG % 1st Half: 7-13 53.8% 2nd half: 2-9 22.2% Game: 9-22 40.9%
 FT % 1st Half: 4-6 66.7% 2nd half: 8-12 66.7% Game: 12-18 66.7%

Officials: Bryan Enterline, Billy Smith, Angie Enlund
 Technical fouls: Penn State-None. Iowa-None.
 Attendance: 5411
 Big Ten Opener

Score by periods	1st	2nd	Total
Penn State	24	28	52
Iowa	41	36	77

Points	In	Off	2nd	Fast	Bench
PSU	22	6	20	7	19
IOWA	26	26	14	10	14

Last FG - PSU 2nd-07:04, IOWA 2nd-01:08.
 Largest lead - PSU None, IOWA by 25 2nd-01:08.
 PSU led for 00:00, IOWA led for 39:20. Game was tied for 00:33.

Notable

- Freshman **Lindsey Spann** posted her third straight 20-point game with 22 points at Iowa. She now has a team-high 11 double-digit scoring games this season, with four of those 20-point efforts.
- Sophomore **Alex Harris** tied her career-high with 11 rebounds, a feat she has accomplished twice; last vs. Illinois State on Nov. 20, 2013.
- Sophomore **Kalyiah Mitchell** tied her career-high with two blocked shots.

Illinois 91, Penn State 76

Game #14 * Jan. 4, 2015 * University Park, Pa.

Illinois 91 • 10-4 (1-1)

#	Player	Total		3-Ptr		Rebounds		PF	TP	A	TO	Bk	Stl	Min	
		FG-FGA	FG-FGA	FT-FTA	FT-FTA	Off	Def								Tot
15	Simmons, Kylee	*	3-7	2-6	2-3	0	2	2	2	10	1	0	0	39	
20	Carter, Brittany	*	1-7	0-4	2-2	1	5	6	4	4	5	1	0	3	27
22	Crawford, Ivory	*	8-11	3-4	3-5	2	4	6	4	22	5	6	0	1	39
32	White, Chatrice	*	7-15	0-2	3-3	2	0	2	4	17	2	2	2	3	31
34	Grant, Jacqui	*	10-15	5-9	4-5	1	7	8	2	29	0	2	2	0	34
00	Hartwell, Sarah	g	0-0	0-0	0-0	0	0	0	0	0	0	0	0	0	1
02	Gleason, Taylor	g	0-0	0-0	0-0	0	0	0	0	0	0	0	0	0	1
03	Tuck, Taylor	g	2-6	1-3	1-2	0	3	3	1	6	0	1	0	0	18
05	Oden, Nita	g	0-0	0-0	0-0	0	0	0	0	0	0	0	0	0	1
12	McConnell, Ashley	g	0-0	0-0	0-0	0	0	0	0	0	0	0	0	0	1
21	Kissingner, Brooke	g	1-3	1-1	0-0	1	1	2	1	3	0	0	1	0	7
25	Cattenhead, Kennedy	g	0-0	0-0	0-0	0	0	0	0	0	0	0	0	0	1
	Team					2	0	2							
	Totals		32-64	12-29	15-20	9	22	31	18	91	22	13	5	10	200

FG % 1st Half: 17-38 44.7% 2nd half: 15-26 57.7% Game: 32-64 50.0%
 3FG % 1st Half: 7-16 43.8% 2nd half: 5-13 38.5% Game: 12-29 41.4%
 FT % 1st Half: 6-9 66.7% 2nd half: 9-11 81.8% Game: 15-20 75.0%

Penn State 76 • 3-11 (0-3)

#	Player	Total		3-Ptr		Rebounds		PF	TP	A	TO	Bk	Stl	Min	
		FG-FGA	FG-FGA	FT-FTA	FT-FTA	Off	Def								Tot
01	Agee, Candice	*	1-2	0-0	2-4	0	1	1	0	4	0	0	0	0	13
05	Moore, Sierra	*	6-14	0-1	2-6	3	3	6	2	14	5	4	0	2	32
10	Sevillian, Keke	*	2-3	0-1	0-0	1	2	3	4	1	2	0	1	0	36
12	Spann, Lindsey	*	8-19	2-6	2-2	1	5	6	2	20	4	3	0	2	39
44	Waldner, Tori	*	2-5	0-1	5-6	0	7	7	2	9	2	3	1	0	25
11	Harris, Alex	*	2-2	0-0	1-1	1	1	2	5	0	0	0	0	0	7
15	Mitchell, Kalyiah	*	5-9	0-1	1-1	1	4	5	3	11	2	2	0	1	29
25	Whitted, Peyton	*	3-6	0-0	1-1	1	1	2	3	7	0	1	0	0	15
41	DeGraaf, Jenny	*	1-2	0-0	0-0	0	0	0	2	0	1	0	0	1	4
	Team					2	2	4							
	Totals		30-62	2-10	14-21	10	26	36	17	76	14	17	1	7	200

FG % 1st Half: 8-25 32.0% 2nd half: 22-37 59.5% Game: 30-62 48.4%
 3FG % 1st Half: 0-3 0.0% 2nd half: 2-7 28.6% Game: 2-10 20.0%
 FT % 1st Half: 11-18 61.1% 2nd half: 3-3 100.0% Game: 14-21 66.7%

Officials: Jesse Dickerson, Angie Enlund, Mark Resch
 Technical fouls: Illinois-None. Penn State-Moore, Sierra.
 Attendance: 3933

Score by periods	1st	2nd	Total
Illinois	47	44	91
Penn State	27	49	76

Points	In	Off	2nd	Fast	Bench
ILL	34	13	5	11	25
PSU	38	13	15	16	25

Last FG - ILL 2nd-03:02, PSU 2nd-00:19.
 Largest lead - ILL by 22 2nd-03:02, PSU by 1 1st-14:35.
 ILL led for 37:46, PSU led for 00:15. Game was tied for 01:59.

Notable

- Lindsey Spann** notched her fifth 20-point game of the season with 20 tallies. It is her fifth 20-point outing in the last seven games.
- With five assists, **Sierra Moore** moved past the 50-assist plateau at Penn State.
- Penn State lost to Illinois at the BJC for the first time since 1998.
- Illinois made 12 three-point field goals, tying for the fourth-most for an opponent in BJC history.

Michigan 89, Penn State 53

Game #13 * Jan. 1, 2015 * Ann Arbor, Mich.

Penn State 53 • 3-10, 0-2

#	Player	Total		3-Ptr		Rebounds		PF	TP	A	TO	Bk	Stl	Min	
		FG-FGA	FG-FGA	FT-FTA	FT-FTA	Off	Def								Tot
11	Harris, Alex	r	0-0	0-0	0-0	0	0	0	0	0	0	0	2	0	12
44	Waldner, Tori	c	2-4	0-1	0-0	4	3	7	2	4	2	0	3	1	20
05	Moore, Sierra	g	5-10	0-0	1-4	1	2	3	2	11	1	5	2	2	30
10	Sevillian, Keke	g	0-1	0-1	0-0	0	2	2	4	0	1	2	0	1	22
12	Spann, Lindsey	g	6-12	1-3	2-4	0	2	2	4	15	1	7	0	1	28
01	Agee, Candice	g	3-9	0-0	1-4	3	0	3	2	7	1	0	1	0	21
14	Brooks, Dominique	g	1-1	0-0	1-1	0	0	1	1	4	0	0	0	0	2
15	Mitchell, Kalyiah	g	3-7	0-2	3-4	1	5	6	1	9	2	2	0	0	28
25	Whitted, Peyton	g	1-6	0-2	0-0	1	2	3	1	2	1	7	0	3	24
41	DeGraaf, Jenny	g	1-5	0-2	0-0	0	2	2	2	2	0	0	1	0	13
	Team					4	1	5							
	Totals		22-55	1-11	8-17	14	19	33	18	53	9	24	9	8	200

FG % 1st Half: 11-29 37.9% 2nd half: 11-26 42.3% Game: 22-55 40.0%
 3FG % 1st Half: 1-5 20.0% 2nd half: 0-6 0.0% Game: 1-11 9.1%
 FT % 1st Half: 0-3 0.0% 2nd half: 8-14 57.1% Game: 8-17 47.1%

Michigan 89 • 9-4, 1-1

#	Player	Total		3-Ptr		Rebounds		PF	TP	A	TO	Bk	Stl	Min	
		FG-FGA	FG-FGA	FT-FTA	FT-FTA	Off	Def								Tot
22	Goree, Cyesha	r	8-10	0-0	4-6	4	8	12	0	20	5	1	1	1	30
02	Thompson, Siera	g	3-14	2-8	2-2	4	2	6	1	10	6	1	0	2	31
05	Smith, Shannon	g	7-12	0-2	3-4	4	1	5	3	17	6	2	0	1	28
14	Emblad, Nicole	g	4-7	0-0	0-0	2	3	5	1	8	2	4	1	1	28
20	Williams, Danielle	g	0-0	0-0	0-0	0	1	1	2	6	0	0	0	1	8
01	Ristovski, Madison	g	0-4	0-2	0-0	3	1	4	0	0	1	0	0	0	16
03	Flaherty, Katelynn	g	7-12	4-6	3-4	0	2	2	2	21	1	1	0	0	23
04	Wangler, Halle	g	0-0	0-0	0-0	0	0	0	0	0	0	0	0	0	1
11	Dunston, Jillian	g	2-3	0-0	1-3	2	0	2	1	5	1	0	0	1	11
12	Stapleton, Terra	g	3-3	0-0</											

#24/23 Rutgers 71, Penn State 51 Game #16 * Jan. 10, 2015 * University Park, Pa.

Rutgers 71 • 12-4, 3-2

#	Player	Total		3-Ptr		Rebounds			PF	TP	A	TO	Blk	Stl	Min			
		FG	FGA	FG	FGA	Off	Def	Tot										
02	Copper, Kahleah	9	21	0	0	5	6	3	1	4	1	23	1	1	0	2	40	
03	Scaife, Tyler	7	17	0	2	1	2	1	2	3	1	14	3	2	1	2	28	
15	Davis, Syessence	0	4	0	2	1	2	2	3	2	1	8	0	0	10	35		
20	Evans, Christa	0	0	0	0	0	0	0	0	0	0	0	0	0	2	0	5	
44	Laney, Betnijah	7	15	0	4	4	5	2	4	5	2	18	3	6	0	2	40	
01	Hollivay, Rachel	2	6	0	0	0	4	1	5	2	4	0	0	1	2	3	17	
05	Parsons, Natalie	0	0	0	0	0	0	0	0	0	0	0	0	0	0	0	2	
10	Parker, Shrita	0	3	0	1	2	2	0	1	1	2	2	2	0	0	0	9	
13	Hernandez, Cynthia	1	2	1	2	3	0	0	0	0	5	0	0	0	0	0	3	
33	Alfano, Alexis	0	1	0	0	0	0	0	0	0	0	0	0	0	0	0	3	
43	Butts, Ariel	2	2	0	0	0	4	4	4	4	1	2	2	0	3	18		
Team		28-71		1-7		14-17		13 20 33			16 71		18 15		5 22		200	

FG % 1st Half: 14-33 42.4% 2nd half: 14-38 36.8% Game: 28-71 39.4%
3FG % 1st Half: 1-3 33.3% 2nd half: 0-4 0.0% Game: 1-7 14.3%
FT % 1st Half: 6-9 66.7% 2nd half: 8-8 100.0% Game: 14-17 82.4%

Penn State 51 • 3-13, 0-5

#	Player	Total		3-Ptr		Rebounds			PF	TP	A	TO	Blk	Stl	Min			
		FG	FGA	FG	FGA	Off	Def	Tot										
01	Agee, Candice	5	7	0	0	0	2	4	6	4	10	2	6	1	1	29		
05	Moore, Sierra	4	13	0	1	4	5	2	2	4	1	12	3	7	1	3	38	
10	Sevillan, Keke	0	2	0	1	0	0	1	1	0	0	1	2	1	1	12		
12	Spann, Lindsey	6	14	2	3	4	4	0	2	2	18	2	11	0	0	31		
44	Waldner, Tori	0	0	0	0	1	7	8	4	0	2	7	2	3	27			
11	Harris, Alex	1	3	0	0	0	2	2	1	2	0	1	1	0	1	12		
15	Mitchell, Kaliyah	2	2	1	1	2	2	3	7	1	4	0	0	0	0	23		
25	Whitted, Peyton	1	6	0	1	0	3	5	8	3	2	1	0	0	0	20		
41	DeGraaf, Jenny	0	2	0	0	0	0	0	0	0	0	0	0	1	0	8		
Team		19-49		3-7		10-11		10 30 40			18 51		12 38		6 9		200	

FG % 1st Half: 12-29 41.4% 2nd half: 7-20 35.0% Game: 19-49 38.8%
3FG % 1st Half: 3-6 50.0% 2nd half: 0-1 0.0% Game: 3-7 42.9%
FT % 1st Half: 2-2 100.0% 2nd half: 8-9 88.9% Game: 10-11 90.9%

Officials: Laura Morris, Denise Brooks, Angelica Sufferin
Technical fouls: Rutgers-None. Penn State-None.
Attendance: 3705

Score by periods	1st	2nd	Total
Rutgers	35	36	71
Penn State	29	22	51

	In	Off	2nd	Fast	Bench
Points	Paint	T/O	Chance	Break	
RU	24	36	14	12	15
PSU	24	4	7	8	11

Last FG - RU 2nd-00:47, PSU 2nd-04:18.
Largest lead - RU by 20 2nd-00:47, PSU by 2 1st-17:47.
RU led for 36:23. PSU led for 00:10. Game was tied for 03:04.

Score tied - 2 times.
Lead changed - 1 time.

Notable

- The Lady Lions committed a season-high 38 turnovers, marking the most turnovers on record by a Penn State team since the Lady Lions had 32 turnovers against Louisville on Dec. 7, 1991.
- The Lady Lions shot a season-best 90.9 percent from the free throw stripe, marking the first time since March 1, 2014 vs. Michigan they eclipsed the 90 percent mark from the charity stripe. -
- Senior **Tori Waldner** tied her career high with three steals

Ohio State 69, Penn State 60 Game #18 * Jan. 18, 2015 * Columbus, Ohio

Penn State 60 • 3-15, 0-7

#	Player	Total		3-Ptr		Rebounds			PF	TP	A	TO	Blk	Stl	Min			
		FG	FGA	FG	FGA	Off	Def	Tot										
15	Mitchell, Kaliyah	5	16	1	6	3	2	4	6	4	14	2	1	1	3	39		
44	Waldner, Tori	4	7	0	1	1	1	1	1	5	9	3	3	1	0	23		
01	Agee, Candice	3	6	0	0	5	3	8	11	4	11	2	3	4	1	31		
05	Moore, Sierra	7	15	0	1	2	3	6	9	4	16	5	8	1	1	40		
10	Sevillan, Keke	3	7	0	2	2	1	0	1	2	8	0	2	0	1	30		
11	Harris, Alex	0	1	0	0	0	1	5	6	2	0	0	0	0	0	12		
25	Whitted, Peyton	1	4	0	0	0	0	0	0	3	2	0	0	0	0	14		
41	DeGraaf, Jenny	0	3	0	0	0	0	0	0	0	0	0	0	0	1	11		
Team		23-59		1-9		13-19		12 27 39			24 60		12 17		7 7		200	

FG % 1st Half: 12-29 41.4% 2nd half: 11-30 36.7% Game: 23-59 39.0%
3FG % 1st Half: 0-2 0.0% 2nd half: 1-7 14.3% Game: 1-9 11.1%
FT % 1st Half: 6-10 60.0% 2nd half: 7-9 77.8% Game: 13-19 68.4%

Ohio State 69 • 12-7, 4-3

#	Player	Total		3-Ptr		Rebounds			PF	TP	A	TO	Blk	Stl	Min			
		FG	FGA	FG	FGA	Off	Def	Tot										
02	Alexa Hart	4	13	0	0	3	7	9	6	15	1	11	0	1	3	31		
03	Kelsey Mitchell	7	20	5	14	2	0	3	3	3	21	2	5	0	0	38		
13	Cait Craft	1	2	1	2	0	0	3	3	3	3	2	2	0	2	29		
14	Ameryst Alston	7	15	1	3	0	5	1	2	3	18	3	3	0	1	37		
20	Asia Doss	3	6	2	3	1	2	1	3	2	9	4	1	0	1	25		
01	Kalpana Beach	0	2	0	0	3	1	3	4	1	3	0	1	1	7			
21	Lisa Blair	0	1	0	0	0	1	1	2	2	0	0	0	3	6			
25	Amy Scullion	0	3	0	0	2	1	3	2	0	1	1	0	0	12			
32	Shayla Cooper	2	5	0	0	1	4	4	1	4	2	2	0	0	15			
Team		24-67		9-25		12-20		19 26 45			18 69		14 16		7 6		200	

FG % 1st Half: 12-32 37.5% 2nd half: 12-35 34.3% Game: 24-67 35.8%
3FG % 1st Half: 4-15 26.7% 2nd half: 5-10 50.0% Game: 9-25 36.0%
FT % 1st Half: 8-11 72.7% 2nd half: 4-9 44.4% Game: 12-20 60.0%

Officials: Beverly Roberts, Mark Zentz, Sue Blauch
Technical fouls: Penn State-None. Ohio State-None.
Attendance: 6346

Score by periods	1st	2nd	Total
Penn State	30	30	60
Ohio State	36	33	69

	In	Off	2nd	Fast	Bench
Points	Paint	T/O	Chance	Break	
PSU	36	17	5	16	2
OSU	26	17	4	7	7

Last FG - PSU 2nd-02:33, OSU 2nd-02:07.
Largest lead - PSU by 5 1st-13:53, OSU by 16 2nd-12:16.
PSU led for 08:47, OSU led for 26:23. Game was tied for 04:50.

Score tied - 6 times.
Lead changed - 8 times.

Notable

- Junior **Candice Agee** posted her second career double-double with 11 points and 11 rebounds.
- Agee also added four blocked shots to move into a tie for 17th on Penn State's career blocked shots list with 68 career rejections.
- Due to an illness to freshman Lindsey Moore, the Lady Lions used their seventh different starting lineup (Agee, Kaliyah Mitchell, Sierra Moore, Keke Sevillan and Tori Waldner).

#17/15 Nebraska 73, Penn State 54 Game #17 * Jan. 15, 2015 * Lincoln, Neb.

Penn State 45 • 3-14, 0-6

#	Player	Total		3-Ptr		Rebounds			PF	TP	A	TO	Blk	Stl	Min			
		FG	FGA	FG	FGA	Off	Def	Tot										
44	Waldner, Tori	1	2	0	0	0	0	2	2	3	2	0	1	1	1	16		
01	Agee, Candice	6	12	0	0	1	2	4	4	8	5	13	2	7	2	32		
05	Moore, Sierra	4	10	0	0	1	2	0	3	3	9	0	4	0	2	29		
10	Sevillan, Keke	3	4	2	3	1	3	1	0	1	1	9	1	2	0	20		
12	Spann, Lindsey	0	3	0	2	0	0	2	2	0	0	1	2	0	0	19		
11	Harris, Alex	1	2	0	0	2	1	3	4	0	2	1	0	0	0	7		
15	Mitchell, Kaliyah	2	13	0	1	4	2	10	12	1	8	2	2	1	4	35		
25	Whitted, Peyton	1	4	0	1	0	2	4	2	2	2	4	0	0	0	22		
41	DeGraaf, Jenny	0	3	0	2	0	0	4	4	1	0	0	1	0	1	20		
Team		18-53		2-9		7-13		12 31 43			16 45		9 24		4 9		200	

FG % 1st Half: 8-24 33.3% 2nd half: 10-29 34.5% Game: 18-53 34.0%
3FG % 1st Half: 1-4 25.0% 2nd half: 1-5 20.0% Game: 2-9 22.2%
FT % 1st Half: 5-6 83.3% 2nd half: 2-7 28.6% Game: 7-13 53.8%

Nebraska 73 • 13-3, 3-2

#	Player	Total		3-Ptr		Rebounds			PF	TP	A	TO	Blk	Stl	Min	
		FG	FGA	FG	FGA	Off	Def	Tot								
23	Cady, Emily	3	6	0	1	0	1	3	5	8	2	6	0	2	0	35
01	Laudermill, Tear'a	4	15	1	8	3	4	0	5	5	1	12	1	2	0	29
05	Romeo, Natalie	6	12	6	11	0	0	3	3	1	18	3	2	0	0	26
11	Ramacier, Esther	0	0	0	0	0	0	1	1	0	0	0	0	0	0	1
33	Theriot, Rachel	4	10	1	2	0	0	1	1	0	9	2	2	0	0	32
03	Sample, Hailee	0	0	0	0	0	1	1	2	0	5	0	0	1	16	
13	Jeffery, Brandi	4	7	2	4	0	1	2	3	1	10	2	1	0	2	23
22	Havers, Allie	4	6	0	0	3	4									

Penn State 76, Northwestern 75

Game #20 * Jan. 25, 2015 * University Park, Pa.

Northwestern 75 • 14-5, 4-4

#	Player	Total			3-Ptr			Rebounds			PF	TP	A	TO	Blk	Stl	Min
		FG	FGA	FT	FTA	Off	Def	Tot									
03	Deary, Ashley	* 3-5	1-1	6-6	1	2	3	2	13	1	2	0	3	29			
05	Cohen, Alex	* 3-8	1-2	2-4	2	2	4	5	9	2	1	1	0	31			
10	Coffey, Nia	* 4-17	0-2	2-4	5	6	11	5	10	3	1	1	2	32			
24	Inman, Christen	* 6-13	2-4	2-2	1	2	3	2	16	4	1	0	3	38			
25	Lyon, Maggie	* 6-17	5-12	3-4	0	7	7	4	20	2	1	1	1	40-			
12	Rohde, Lydia	* 0-2	0-1	0-0	0	0	0	1	0	0	0	0	0	6			
42	Roser, Karly	* 2-7	0-1	3-4	1	1	2	3	7	3	1	0	2	24			
	Team				2	0	2										
	Totals	24-69	9-23	18-24	12	20	32	22	75	15	7	3	11	200			

FG % 1st Half: 11-36 30.6% 2nd half: 13-33 39.4% Game: 24-69 34.8%
 3FG % 1st Half: 5-13 38.5% 2nd half: 4-10 40.0% Game: 9-23 39.1%
 FT % 1st Half: 9-12 75.0% 2nd half: 9-12 75.0% Game: 18-24 75.0%

Penn State 76 • 5-15, 2-7

#	Player	Total			3-Ptr			Rebounds			PF	TP	A	TO	Blk	Stl	Min
		FG	FGA	FT	FTA	Off	Def	Tot									
01	Agee, Candice	* 2-7	0-0	6-8	1	2	3	2	10	1	1	2	1	27			
05	Moore, Sierra	* 7-19	0-1	4-6	1	4	5	1	18	3	4	1	1	37			
10	Sevillan, Keke	* 3-5	1-2	0-0	0	1	1	4	7	0	0	1	2	20			
15	Mitchell, Kaliyah	* 3-6	0-2	4-4	3	12	15	2	10	4	4	0	0	38			
44	Waldner, Tori	* 0-3	0-0	0-0	1	1	2	2	0	4	1	0	0	16			
11	Harris, Alex	* 5-7	0-0	1-3	4	6	10	4	11	1	1	1	1	19			
12	Spann, Lindsey	* 3-7	1-2	2-2	0	4	4	2	9	0	5	0	0	23			
25	Whitted, Peyton	* 4-4	0-0	3-4	2	4	6	4	11	0	1	0	0	20			
	Team				2	1	3										
	Totals	27-58	2-7	20-27	14	35	49	21	76	13	18	5	5	200			

FG % 1st Half: 15-29 51.7% 2nd half: 12-29 41.4% Game: 27-58 46.6%
 3FG % 1st Half: 2-5 40.0% 2nd half: 0-2 0.0% Game: 2-7 28.6%
 FT % 1st Half: 9-13 69.2% 2nd half: 11-14 78.6% Game: 20-27 74.1%

Officials: Tina Napier, Michael McConnell, Doug Kinney
 Technical fouls: Northwestern-None. Penn State-None.
 Attendance: 3786

Score by periods	1st	2nd	Total
Northwestern	36	39	75
Penn State	41	35	76

	In	Off	2nd	Fast	Bench
Points	Paint	T/O	Chance	Break	
NU	24	18	8	6	7
PSU	46	16	13	17	31

Last FG - NU 2nd-00:32, PSU 2nd-03:34.
 Largest lead - NU by 7 1st-13:50, PSU by 8 1st-06:45.
 NU led for 11:37. PSU led for 25:37. Game was tied for 02:33.

Notable

- Penn State had five players reach double figures in the scoring column for back-to-back games for the first time since the 2010-11 season.
- Kaliyah Mitchell posted her second straight double-double with 10 points and a career-high 15 rebounds to become the first Lady Lion to post consecutive double-doubles since Nikki Greene (1/27 & 1/30/11).
- Penn State had a season-high 31 bench points vs. Northwestern, which were the most since 12/22/13.

#22/23 Rutgers 76, Penn State 65

Game #22 * Feb. 1, 2015 * Piscataway, N.J.

Penn State 65 • 5-18, 2-9 Big Ten

#	Player	Total			3-Ptr			Rebounds			PF	TP	A	TO	Blk	Stl	Min
		FG	FGA	FT	FTA	Off	Def	Tot									
15	Mitchell, Kaliyah	f 0-6	0-1	3-4	2	9	11	4	3	1	2	0	2	30			
44	Waldner, Tori	f 3-6	0-1	0-0	2	5	7	3	6	1	2	0	0	23			
01	Agee, Candice	c 4-10	0-0	3-5	1	7	8	5	11	2	4	1	0	26			
05	Moore, Sierra	g 5-10	0-0	2-4	2	3	5	3	12	4	3	0	0	40-			
10	Sevillan, Keke	g 0-0	0-0	0-0	0	0	0	0	0	0	0	0	0	6			
11	Harris, Alex	g 0-1	0-0	0-0	2	3	5	2	0	0	0	1	0	6			
12	Spann, Lindsey	g 5-12	3-7	3-6	0	1	1	3	16	3	4	0	1	34			
25	Whitted, Peyton	g 5-12	0-0	1-2	0	3	3	4	11	1	3	0	1	22			
41	DeGraaf, Jenny	g 2-4	0-0	2-3	0	1	1	0	6	0	0	0	0	13			
	Team				3	3	6										
	Totals	24-61	3-9	14-24	12	35	47	24	65	12	17	4	4	200			

FG % 1st Half: 11-29 37.9% 2nd half: 13-32 40.6% Game: 24-61 39.3%
 3FG % 1st Half: 1-5 20.0% 2nd half: 2-4 50.0% Game: 3-9 33.3%
 FT % 1st Half: 5-12 41.7% 2nd half: 9-12 75.0% Game: 14-24 58.3%

Rutgers 76 • 16-5, 7-3 Big Ten

#	Player	Total			3-Ptr			Rebounds			PF	TP	A	TO	Blk	Stl	Min
		FG	FGA	FT	FTA	Off	Def	Tot									
02	Copper, Kahleah	f 10-19	0-0	5-8	2	2	4	1	25	1	0	0	1	33			
44	Laney, Betnijah	f 3-14	0-0	10-12	3	11	14	2	16	3	1	0	0	36			
20	Evans, Christa	c 0-0	0-0	0-0	2	3	5	4	0	0	0	2	1	20			
03	Scaife, Tyler	g 9-23	0-1	3-3	1	4	5	2	21	6	5	1	1	38			
15	Davis, Syessence	g 0-1	0-1	0-0	0	1	1	3	0	2	0	0	0	25			
01	Hollivay, Rachel	g 0-2	0-0	0-2	0	3	3	2	0	0	2	1	0	11			
04	Canty, Briyona	g 0-2	0-2	4-6	0	3	3	1	4	3	1	1	1	20			
10	Parker, Shrita	g 0-0	0-0	0-0	0	0	0	0	0	0	1	0	0	1			
13	Hernandez, Cynthia	g 2-4	2-4	0-0	0	0	0	1	6	0	0	0	0	5			
43	Butts, Ariel	g 2-2	0-0	0-1	1	2	3	4	4	1	1	0	0	11			
	Team				3	2	5										
	Totals	26-67	2-8	22-32	12	31	43	20	76	16	11	5	7	200			

FG % 1st Half: 14-34 41.2% 2nd half: 12-33 36.4% Game: 26-67 38.8%
 3FG % 1st Half: 2-5 40.0% 2nd half: 0-3 0.0% Game: 2-8 25.0%
 FT % 1st Half: 7-12 58.3% 2nd half: 15-20 75.0% Game: 22-32 68.8%

Officials: Sue Blauch, Pualani Spurlock, Jennifer Rezac
 Technical fouls: Penn State-None. Rutgers-None.
 Attendance: 2931

Score by periods	1st	2nd	Total
Penn State	28	37	65
Rutgers	37	39	76

	In	Off	2nd	Fast	Bench
Points	Paint	T/O	Chance	Break	
PSU	34	10	12	8	33
RU	30	19	8	21	14

Last FG - PSU 2nd-00:43, RU 2nd-00:08.
 Largest lead - PSU by 5 2nd-10:45, RU by 11 1st-05:27.
 PSU led for 04:09. RU led for 32:48. Game was tied for 03:03.

Notable

- **Lindsey Spann** and **Tori Waldner** each surpassed the 300-point mark for their careers.
- Junior **Candice Agee** blocked one shot to move into a tie for 16th on the Penn State career list with 75th career swats. She is now level with Tyra Grant (2007-10).
- Sophomore **Sierra Moore** logged her eighth game with at least 10 points five rebounds and four assists. She scored 12 points, pulled down five rebounds and handed out four assists.

Minnesota 75, Penn State 64

Game #21 * Jan. 28, 2015 * Minneapolis, Minn.

Penn State 64 • 5-16, 2-8 Big Te

#	Player	Total			3-Ptr			Rebounds			PF	TP	A	TO	Blk	Stl	Min
		FG	FGA	FT	FTA	Off	Def	Tot									
15	Mitchell, Kaliyah	f 2-8	1-4	0-0	0	4	4	4	5	2	2	0	1	29			
44	Waldner, Tori	f 3-7	0-0	3-4	2	7	9	3	9	0	2	3	1	24			
01	Agee, Candice	c 4-15	0-0	4-4	3	4	7	4	12	2	1	2	0	22			
05	Moore, Sierra	g 2-11	0-0	0-0	1	2	3	4	4	3	1	0	0	36			
10	Sevillan, Keke	g 0-0	0-0	0-0	2	2	2	2	0	2	1	0	1	11			
11	Harris, Alex	g 1-5	0-0	0-0	2	2	4	1	2	0	1	0	1	9			
12	Spann, Lindsey	g 6-16	2-7	2-2	0	1	1	3	16	5	2	0	1	32			
25	Whitted, Peyton	g 7-14	0-0	2-2	4	2	6	3	16	1	0	1	0	23			
41	DeGraaf, Jenny	g 0-3	0-0	0-0	0	2	2	0	0	0	0	0	0	14			
	Team				9	4	13										
	Totals	25-79	3-11	11-12	21	30	51	24	64	15	11	6	5	200			

FG % 1st Half: 11-39 28.2% 2nd half: 14-40 35.0% Game: 25-79 31.6%
 3FG % 1st Half: 2-8 25.0% 2nd half: 1-3 33.3% Game: 3-11 27.3%
 FT % 1st Half: 5-6 83.3% 2nd half: 6-6 100.0% Game: 11-12 91.7%

Minnesota 75 • 17-4, 6-3 Big Te

#	Player	Total			3-Ptr			Rebounds			PF	TP	A	TO	Blk	Stl	Min
		FG	FGA	FT	FTA	Off	Def	Tot									
23	Kelley, Shae	f 7-11	0-0	4-8	4	5	9	0	18	0	3	0	1	33			
32	Zahui, Amanda	c 5-13	0-1	6-6	3	10	13	3	16	1	1	12	4	30			
03	Mullaney, Shayne	g 1-2	1-2														

Penn State 54, Purdue 50

Game #24 * Feb. 8, 2015 * West Lafayette, Ind.

Penn State 54 • 6-18/3-10

#	Player	Total			3-Ptr			Rebounds			PF	TP	A	TO	Blk	Stl	Min
		FG-FGA	FG-FGA	FT-FTA	FG-FGA	FG-FGA	FT-FTA	Off	Def	Tot							
15	Mitchell, Kaliyah	1-8	0-1	4-7	1	11	12	4	6	3	2	1	2	35			
25	Whitted, Peyton	2-3	0-0	1-2	1	2	3	3	5	0	2	0	0	18			
44	Waldner, Tori	2-6	0-0	0-0	2	2	4	1	4	2	0	0	0	29			
10	Moore, Sierra	3-11	0-0	2-4	2	4	6	1	8	2	5	0	0	27			
5	Sevillian, Keke	3-3	2-2	2-2	0	0	0	2	10	1	3	0	0	21			
11	Harris, Alex	0-3	0-0	1-2	2	11	13	4	1	2	3	4	0	23			
12	Spann, Lindsey	6-15	4-7	0-0	0	0	0	0	16	2	3	0	1	34			
41	DeGraaf, Jenny	2-3	0-1	0-0	0	2	2	1	4	1	1	0	1	13			
Team				1		2		1		1		2					
Totals		19-52	6-11	10-17	9	33	42	16	54	13	19	5	4	200			

FG % 1st Half: 7-22 31.8% 2nd half: 12-30 40.0% Game: 19-52 36.5% Deadball Rebounds 2,3
 3FG % 1st Half: 2-4 50.0% 2nd half: 4-7 57.1% Game: 6-11 54.5%
 FT % 1st Half: 1-2 50.0% 2nd half: 9-15 60.0% Game: 10-17 58.8%

Purdue University 50 • 10-13/3-9

#	Player	Total			3-Ptr			Rebounds			PF	TP	A	TO	Blk	Stl	Min
		FG-FGA	FG-FGA	FT-FTA	FG-FGA	FG-FGA	FT-FTA	Off	Def	Tot							
23	Clemons, Liza	4-8	0-0	4-6	4	5	9	4	12	2	2	1	0	32			
32	Bays, Whitney	2-7	0-0	3-5	3	9	12	1	7	3	3	1	3	38			
13	Perry, Bridget	2-13	0-1	2-4	5	3	8	6	6	3	2	0	1	28			
24	Keys, Andrea	4-7	0-2	1-3	0	3	3	0	9	0	3	0	2	23			
25	Wilson, April	3-11	2-8	1-2	0	3	3	2	9	3	1	0	1	35			
01	Morrisette, Ashley	2-12	1-6	0-0	2	1	3	1	5	3	0	0	1	26			
10	Hamby, Hayden	0-1	0-1	0-0	1	1	2	0	0	0	1	0	0	8			
21	Moore, Erica	0-0	0-0	0-0	0	0	0	2	0	0	0	1	1	2			
22	Horrocks, Bree	1-3	0-0	0-0	0	2	2	1	2	0	0	0	0	8			
Team				0		1		1		2		3		9			
Totals		18-62	3-18	11-20	15	28	43	16	50	14	12	3	9	200			

FG % 1st Half: 8-34 23.5% 2nd half: 10-28 35.7% Game: 18-62 29.0% Deadball Rebounds 2,1
 3FG % 1st Half: 1-10 10.0% 2nd half: 2-8 25.0% Game: 3-18 16.7%
 FT % 1st Half: 3-4 75.0% 2nd half: 8-16 50.0% Game: 11-20 55.0%

Officials: Cameron Inouye, Rod Creech, John Whitson
 Technical fouls: Penn State-None, Purdue University-None.
 Attendance: 6861

Score by periods	1st	2nd	Total	Points	In	Off	2nd	Fast	Bench
Penn State	17	37	54	PSU	16	9	3	4	7
Purdue University	20	30	50	PUR	16	9	3	4	7

Last FG - PSU 2nd-01:39, PUR 2nd-00:24.
 Largest lead - PSU by 4 2nd-00:58, PUR by 7 1st-12:08.
 PSU led for 06:26, PUR led for 27:13. Game was tied for 05:58.
 Score tied - 3 times.
 Lead changed - 5 times.

Notable

- Freshman **Lindsey Spann** moved into the Top 10 of Penn State's freshman season scoring list, passing Kahadeejah Herbert for 10th place.
- Sophomore **Keke Sevillian** scored a career-high 10 points on her 20th birthday, connecting on all three of her field goals - including two three pointers - and made both of her free throw attempts.
- Sophomore **Alex Harris** set career highs with 13 rebounds and four blocked shots.

Minnesota 85, Penn State 77

Game #26 * Feb. 15, 2015 * University Park, Pa.

Minnesota 85 • 20-6, 9-5

#	Player	Total			3-Ptr			Rebounds			PF	TP	A	TO	Blk	Stl	Min
		FG-FGA	FG-FGA	FT-FTA	FG-FGA	FG-FGA	FT-FTA	Off	Def	Tot							
03	Mullaney, Shayne	6-11	5-6	1-2	0	1	1	2	18	8	3	0	1	39			
23	Kelley, Shae	8-19	0-0	7-9	2	6	8	1	23	5	2	3	1	38			
24	Bailey, Mikayla	4-5	3-4	0-0	1	2	3	1	11	0	1	0	0	30			
32	Zahui, Amanda	3-9	0-1	2-4	1	11	12	5	8	0	0	3	2	30			
33	Wagner, Carlie	6-15	4-11	1-2	1	4	5	0	17	2	1	1	2	39			
02	McDaniel, Stabresa	0-3	0-0	2-2	1	0	1	0	2	1	2	0	0	11			
05	Jacobs, Tory	0-0	0-0	0-0	0	0	0	0	0	0	1	0	0	1			
20	Hirt, Kayla	1-3	0-0	4-5	4	2	6	1	6	3	1	0	0	10			
22	Hedstrom, Joanna	0-0	0-0	0-0	0	0	0	0	0	0	0	0	0	2			
Team				2		3		5		1		1		6			
Totals		28-65	12-22	17-24	12	29	41	12	85	19	12	7	6	200			

FG % 1st Half: 9-24 37.5% 2nd half: 19-41 46.3% Game: 28-65 43.1% Deadball Rebounds 2
 3FG % 1st Half: 4-10 40.0% 2nd half: 8-12 66.7% Game: 12-22 54.5%
 FT % 1st Half: 11-15 73.3% 2nd half: 6-9 66.7% Game: 17-24 70.8%

Penn State 77 • 6-20, 3-12

#	Player	Total			3-Ptr			Rebounds			PF	TP	A	TO	Blk	Stl	Min
		FG-FGA	FG-FGA	FT-FTA	FG-FGA	FG-FGA	FT-FTA	Off	Def	Tot							
01	Agee, Candice	5-10	0-0	0-3	4	5	9	4	10	2	1	1	1	17			
05	Moore, Sierra	8-14	0-0	1-2	1	5	6	0	17	8	0	0	0	39			
10	Sevillian, Keke	2-5	1-3	0-0	0	1	1	2	5	0	0	0	1	18			
15	Mitchell, Kaliyah	5-8	1-2	0-0	1	5	6	4	11	4	4	0	0	31			
44	Waldner, Tori	7-14	0-0	2-2	4	4	8	3	16	4	4	2	0	31			
11	Harris, Alex	1-2	0-0	0-0	0	4	4	1	2	0	1	0	0	12			
12	Spann, Lindsey	2-8	2-5	0-0	0	2	2	0	6	2	0	1	1	24			
25	Whitted, Peyton	3-6	0-1	1-2	1	2	3	3	7	1	2	1	0	12			
41	DeGraaf, Jenny	1-7	0-3	1-1	0	0	0	1	3	1	0	0	0	16			
Team				3		5		3		12		4		3			
Totals		34-74	4-14	5-10	14	30	44	18	77	22	12	4	3	200			

FG % 1st Half: 13-38 34.2% 2nd half: 21-36 58.3% Game: 34-74 45.9% Deadball Rebounds 2
 3FG % 1st Half: 2-7 28.6% 2nd half: 2-7 28.6% Game: 4-14 28.6%
 FT % 1st Half: 0-0 0.0% 2nd half: 5-10 50.0% Game: 5-10 50.0%

Officials: Gina Cross, Michael McConnell, Amy Bonner
 Technical fouls: Minnesota-None, Penn State-None.
 Attendance: 4462

Score by periods	1st	2nd	Total	Points	In	Off	2nd	Fast	Bench
Minnesota	33	52	85	MINN	22	14	9	8	8
Penn State	28	49	77	PSU	46	6	17	16	18

Last FG - MINN 2nd-00:54, PSU 2nd-00:22.
 Largest lead - MINN by 11 2nd-03:38, PSU by 1 1st-16:10.
 MINN led for 37:56, PSU led for 00:47. Game was tied for 00:40.
 Score tied - 2 times.
 Lead changed - 6 times.

Notable

- Senior **Tori Waldner** scored a career-high 16 points against Minnesota, including a career-best seven made field goals. Waldner's previous best was 14 points vs. Northwestern on Feb. 20, 2014.
- The Lady Lions handed out a season-high 22 assists. They are the most assists since dishing out 22 at Purdue on Jan. 20, 2014.
- Sierra Moore** dished out a career-high eight assists, the most by a Penn State player this season.

Michigan State 74, Penn State 67

Game #25 * Feb. 11, 2015 * University Park, Pa.

Michigan State 74 • 12-13, 4-10

#	Player	Total			3-Ptr			Rebounds			PF	TP	A	TO	Blk	Stl	Min
		FG-FGA	FG-FGA	FT-FTA	FG-FGA	FG-FGA	FT-FTA	Off	Def	Tot							
01	Jankoska, Tori	6-13	2-4	4-9	3	8	11	0	18	7	1	0	0	40			
02	Miller, Cara	1-4	0-3	0-0	1	3	4	2	2	1	0	1	0	20			
23	Powers, Aerial	9-24	3-8	5-8	1	8	9	4	26	2	5	3	2	37			
24	Dussert, Lexi	2-5	0-2	0-0	0	0	0	5	4	0	2	0	0	13			
52	Mills, Becca	2-6	0-1	1-1	1	5	6	4	5	2	0	1	0	32			
14	Morrissey, Anna	3-6	3-5	2-2	0	3	3	1	11	3	2	0	1	30			
55	Johnson, Kennedy	4-8	0-0	0-0	2	1	3	4	8	1	0	1	1	28			
Team				1		2		1		1		2		4			
Totals		27-66	8-23	12-20	9	29	38	20	74	16	10	6	4	200			

FG % 1st Half: 18-38 47.4% 2nd half: 9-28 32.1% Game: 27-66 40.9% Deadball Rebounds 4
 3FG % 1st Half: 6-15 40.0% 2nd half: 2-8 25.0% Game: 8-23 34.8%
 FT % 1st Half: 1-1 100.0% 2nd half: 11-19 57.9% Game: 12-20 60.0%

Penn State 67 • 6-19, 3-11

#	Player	Total			3-Ptr			Rebounds			PF	TP	A	TO	Blk	Stl	Min
		FG-FGA	FG-FGA	FT-FTA	FG-FGA	FG-FGA	FT-FTA	Off	Def	Tot							
05	Moore, Sierra	4-8	0-0	2-5	2	2	4	5	10	6	4	0	4	32			
10	Sevillian, Keke	3-3	1-1	0-2	1	0	1	3	7	2	0	0	0	23			
15	Mitchell, Kaliyah	4-10	1-1	4-5	2	4	6	2	13	1	2	0	1	33			
25	Whitted, Peyton	0-1	0-0	0-0	0	5	5	1	0	1	1	0	0	15			
44	Waldner, Tori	2-4	0-0	2-2	0	0	0	4	6	0	4	0	0	15			
01	Agee, Candice	5-10	0-0	0-2	1	4	5	3	10	0	2	3	1	21			
11	Harris, Alex	2-4	0-0	0-0	1	6	7	0	4	2	1	1	0	24			
12	Spann, Lindsey	5-19	1-5	2-4	1	6	7	4	13	7	0	0	1	28			
41	DeGraaf, Jenny	2-3	0-0	0-0	0	4	4	0	4	0	0	0	0	9			
Team				2		3		5		1		1		6			
Totals		27-62	3-7	10-20	10	34	44	22	67	19	16	4	7	200			

FG % 1st Half: 15-30 50.0% 2nd half: 12-32 37.5% Game: 27-62 43.5% Deadball Rebounds 6
 3FG % 1st Half: 1-2 50.0% 2nd half: 2-5 40.0% Game: 3-7 42.9%
 FT % 1st Half:

Ohio State 88, Penn State 70

Game #28 * Feb. 26, 2015 * University Park, Pa.

Ohio State 88 • 20-9, 12-5

#	Player	Total			3-Ptr			Rebounds			PF	TP	A	TO	Blk	Stl	Min
		FG	FGA	FT	FTA	Off	Def	Tot									
03	Kelsey Mitchell	6	19	3	4	0	3	3	2	18	6	5	0	2		33	
13	Cait Craft	4	7	0	0	0	4	4	3	12	3	1	0	1		29	
14	Ameryst Alston	8	16	4	9	2	1	3	1	23	7	0	0	1		38	
20	Asia Doss	3	8	0	3	1	2	3	2	7	4	1	0	1		29	
22	Alexa Hart	4	9	0	0	3	4	7	3	10	0	3	3	1		26	
21	Lisa Blair	1	1	0	0	1	2	3	3	2	0	1	3	3		18	
32	Shayla Cooper	8	13	0	0	1	5	6	3	16	0	0	0	3		27	
	Team					4	2	6									
Totals		34	73	11	28	9	15	35	17	88	20	11	6	12		200	

FG % 1st Half: 14-38 36.8% 2nd half: 20-35 57.1% Game: 34-73 46.6% Deadball Rebounds 2
 3FG % 1st Half: 3-13 23.1% 2nd half: 8-15 53.3% Game: 11-28 39.3%
 FT % 1st Half: 5-9 55.6% 2nd half: 4-6 66.7% Game: 9-15 60.0%

Penn State 70 • 6-22, 3-14

#	Player	Total			3-Ptr			Rebounds			PF	TP	A	TO	Blk	Stl	Min
		FG	FGA	FT	FTA	Off	Def	Tot									
01	Agee, Candice	5	11	0	0	1	9	10	3	15	2	3	2	0		26	
05	Moore, Sierra	8	15	0	0	2	0	2	1	18	4	4	1	1		39	
10	Sevillian, Keke	1	4	0	1	0	2	2	1	2	2	1	0	0		24	
15	Mitchell, Kaliyah	4	9	0	2	2	5	7	2	9	0	2	0	1		37	
44	Waldner, Tori	3	6	0	0	3	3	6	3	10	3	4	0	1		28	
11	Harris, Alex	0	1	0	0	1	6	7	2	4	1	2	0	0		10	
12	Spann, Lindsey	3	9	2	4	1	0	1	0	8	1	5	0	0		18	
25	Whitted, Peyton	1	4	0	0	1	2	3	2	2	0	0	1	0		12	
41	DeGraaf, Jenny	1	1	0	0	0	0	0	1	2	1	1	0	0		6	
	Team					2	4	6			1						
Totals		26	60	2	7	13	31	44	15	70	14	23	4	3		200	

FG % 1st Half: 13-33 39.4% 2nd half: 13-27 48.1% Game: 26-60 43.3% Deadball Rebounds 2
 3FG % 1st Half: 1-4 25.0% 2nd half: 1-3 33.3% Game: 2-7 28.6%
 FT % 1st Half: 3-4 75.0% 2nd half: 13-16 81.3% Game: 16-20 80.0%

Officials: Bob Trammel, Laura Morris, Fatou Cissolco-Stephens
 Technical fouls: Ohio State-None. Penn State-None.
 Attendance: 3529

Score by periods	1st	2nd	Total
Ohio State	36	52	88
Penn State	30	40	70

Points	In	Off	2nd	Fast	Bench
Paint	T/O	Chance	Break		
OSU	38	35	12	10	18
PSU	36	12	10	20	16

Last FG - OSU 2nd-01:20, PSU 2nd-00:29.
 Largest lead - OSU by 22 2nd-01:20, PSU by 2 1st-19:28.
 OSU led for 30:02, PSU led for 04:25. Game was tied for 05:11.

Score tied - 8 times.
 Lead changed - 9 times.

Notable

- Junior **Candice Agee** posted her third double-double of the season and second against Ohio State with 15 points and 10 rebounds.
- The Lady Lions have blocked at least four shots in each of their last 14 games and for the 23rd time in 28 games this season. The last time Penn State didn't register at least four blocks in a game was vs. Illinois on Jan. 4, 2015.



2014-15 Penn State Lady Lion Basketball
Penn State Combined Team Statistics (as of Feb 26, 2015)
All games

RECORD:	OVERALL	HOME	AWAY	NEUTRAL
ALL GAMES	6-22	5-10	1-10	0-2
CONFERENCE	3-14	2-6	1-8	0-0
NON-CONFERENCE	3-8	3-4	0-2	0-2

#	Player	gp-gs	min	avg	Total		3-Point		F-Throw		Rebounds			pf	dq	a	to	blk	stl	pts	avg	
					fg-fga	fg%	3fg-fga	3fg%	ft-fa	ft%	off	def	tot									
12	Spann, Lindsey	27-17	839	31.1	143-375	.381	37-114	.325	58-82	.707	8	64	72	2.7	64	2	86	101	0	30	381	14.1
35	Moore, Sierra	28-28	948	33.9	127-326	.390	3-10	.300	70-116	.603	54	83	137	4.9	60	3	106	101	14	36	327	11.7
31	Agee, Candice	27-22	626	23.2	119-235	.506	0-0	.000	49-93	.527	60	109	169	6.3	74	2	30	60	53	26	287	10.6
15	Mitchell, Kaliyah	28-23	830	29.6	75-232	.323	10-54	.185	69-97	.711	51	142	193	6.9	92	4	36	67	17	42	229	8.2
44	Waldner, Tori	28-24	645	23.0	55-138	.399	1-8	.125	36-46	.783	44	116	160	5.7	82	2	38	57	31	17	147	5.3
25	Whitted, Peyton	28-8	526	18.8	60-154	.390	1-16	.063	19-32	.594	39	72	111	4.0	82	2	18	49	8	14	140	5.0
41	DeGraaf, Jenny	27-0	427	15.8	44-111	.396	8-39	.205	8-10	.800	9	52	61	2.3	21	0	18	17	5	8	104	3.9
10	Sevillian, Keke	28-17	542	19.4	33-84	.393	11-33	.333	12-26	.462	13	24	37	1.3	54	0	34	30	5	28	89	3.2
11	Harris, Alex	16-1	228	14.3	19-45	.422	0-0	.000	12-22	.545	33	59	92	5.8	29	0	11	17	12	4	50	3.1
14	Brooks, Dominique	11-0	34	3.1	4-6	.667	0-0	.000	5-5	1.000	0	1	1	0.1	7	0	0	5	1	0	13	1.2
34	Dincher, Molly	2-0	5	2.5	0-0	.000	0-0	.000	0-0	.000	0	0	0	0.0	1	0	0	2	0	0	0	0.0
Team											65	72	137				13					
Total.....		28	5650		679-1706	.398	71-274	.259	338-529	.639	376	794	1170	41.8	566	15	377	519	146	205	1767	63.1
Opponents.....		28	5650		691-1760	.393	206-600	.343	405-603	.672	377	740	1117	39.9	493	-	445	425	143	255	1993	71.2

TEAM STATISTICS	PSU	OPP	Date	Opponent	Score	Att.
SCORING	1767	1993	11/14/14	TOWSON	W 71-64	3123
Points per game	63.1	71.2	11/16/14	ALBANY	L 53-54	8607
Scoring margin	-8.1	-	11/22/14	SETON HALL	L 70-75	3114
FIELD GOALS-ATT	679-1706	691-1760	11/25/14	ST. BONAVENTURE	L 54-56	6703
Field goal pct	.398	.393	11/28/14	vs Liberty	L 68-80	645
3 POINT FG-ATT	71-274	206-600	11/30/14	vs Samford	Lot 56-59	522
3-point FG pct	.259	.343	12/04/14	at Syracuse	L 39-61	258
3-pt FG made per game	2.5	7.4	12/7/14	WAGNER	W 96-66	3657
FREE THROWS-ATT	338-529	405-603	12/10/14	at HARTFORD	L 57-62	1467
Free throw pct	.639	.672	12/14/14	RIDER	W 85-51	9991
F-Throws made per game	12.1	14.5	12/21/14	USF	Lot 87-90	3429
REBOUNDS	1170	1117	* 12/28/14	at Iowa	L 52-77	5411
Rebounds per game	41.8	39.9	* 01/01/15	at Michigan	L 53-89	3034
Rebounding margin	+1.9	-	* 1/4/15	ILLINOIS	L 76-91	3933
ASSISTS	377	445	* 01/06/15	at Wisconsin	L 46-65	2822
Assists per game	13.5	15.9	* 1/10/15	RUTGERS	L 51-71	3705
TURNOVERS	519	425	* 01/15/15	at Nebraska	L 45-73	5395
Turnovers per game	18.5	15.2	* 01/18/15	at Ohio State	L 60-69	6346
Turnover margin	-3.4	-	* 1/22/15	INDIANA	W 79-75	3290
Assist/turnover ratio	0.7	1.0	* 1/25/15	NORTHWESTERN	W 76-75	3786
STEALS	205	255	* 01/28/15	at Minnesota	L 64-75	2738
Steals per game	7.3	9.1	* 02/01/15	at Rutgers	L 65-76	2931
BLOCKS	146	143	* 2/5/15	MARYLAND	L 62-77	3809
Blocks per game	5.2	5.1	* 2/8/15	at Purdue University	W 54-50	6861
ATTENDANCE	68457	44737	* 2/11/15	MICHIGAN STATE	L 67-74	3319
Home games-Avg/Game	15-4564	11-3961	* 2/15/15	MINNESOTA	L 77-85	4462
Neutral site-Avg/Game	-	2-584	* 02/23/15	at Maryland	L 34-65	6307
			* 2/26/15	OHIO STATE	L 70-88	3529

Score by Periods	1st	2nd	OT	Totals
Penn State	794	953	20	1767
Opponents	937	1030	26	1993

* = Conference game



**2014-15 Penn State Lady Lion Basketball
Penn State Combined Team Statistics (as of Feb 26, 2015)
Conference games**

RECORD:	OVERALL	HOME	AWAY	NEUTRAL
ALL GAMES	3-14	2-6	1-8	0-0
CONFERENCE	3-14	2-6	1-8	0-0
NON-CONFERENCE	0-0	0-0	0-0	0-0

#	Player	gp-gs	min	avg	Total		3-Point		F-Throw		Rebounds			pf	dq	a	to	blk	stl	pts	avg	
					fg-fga	fg%	3fg-fga	3fg%	ft-fa	ft%	off	def	tot									avg
12	Spann, Lindsey	16-6	471	29.4	77-217	.355	27-73	.370	28-38	.737	4	36	40	2.5	30	0	45	64	0	14	209	13.1
05	Moore, Sierra	17-17	565	33.2	78-203	.384	0-6	.000	32-61	.525	35	47	82	4.8	33	1	60	67	7	24	188	11.1
01	Agee, Candice	16-14	390	24.4	67-144	.465	0-0	.000	30-57	.526	34	66	100	6.3	49	2	21	40	29	17	164	10.3
15	Mitchell, Kaliyah	17-12	508	29.9	45-137	.328	7-34	.206	36-49	.735	27	87	114	6.7	53	1	31	41	11	19	133	7.8
44	Waldner, Tori	17-16	384	22.6	37-91	.407	0-4	.000	24-29	.828	28	59	87	5.1	47	1	25	39	16	10	98	5.8
25	Whitted, Peyton	17-3	328	19.3	40-100	.400	0-8	.000	11-17	.647	25	42	67	3.9	47	1	10	26	6	8	91	5.4
10	Sevillian, Keke	17-16	362	21.3	23-46	.500	7-18	.389	8-13	.615	6	16	22	1.3	32	0	14	19	3	15	61	3.6
11	Harris, Alex	15-1	197	13.1	16-40	.400	0-0	.000	9-14	.643	28	56	84	5.6	26	0	9	16	9	4	41	2.7
41	DeGraaf, Jenny	16-0	190	11.9	19-55	.345	2-15	.133	3-4	.750	1	19	20	1.3	11	0	9	9	3	4	43	2.7
14	Brooks, Dominique	3-0	5	1.7	1-1	1.000	0-0	.000	1-1	1.000	0	0	0	0.0	0	0	0	1	0	0	3	1.0
Team											43	43	86				9					
Total.....		17	3400		403-1034	.390	43-158	.272	182-283	.643	231	471	702	41.3	328	6	224	331	84	115	1031	60.6
Opponents.....		17	3400		453-1093	.414	130-361	.360	239-350	.683	225	445	670	39.4	271	-	311	230	96	163	1275	75.0

TEAM STATISTICS	PSU	OPP	Date	Opponent	Score	Att.
SCORING	1031	1275	* 12/28/14	at Iowa	L 52-77	5411
Points per game	60.6	75.0	* 01/01/15	at Michigan	L 53-89	3034
Scoring margin	-14.4	-	* 1/4/15	ILLINOIS	L 76-91	3933
FIELD GOALS-ATT	403-1034	453-1093	* 01/06/15	at Wisconsin	L 46-65	2822
Field goal pct	.390	.414	* 1/10/15	RUTGERS	L 51-71	3705
3 POINT FG-ATT	43-158	130-361	* 01/15/15	at Nebraska	L 45-73	5395
3-point FG pct	.272	.360	* 01/18/15	at Ohio State	L 60-69	6346
3-pt FG made per game	2.5	7.6	* 1/22/15	INDIANA	w 79-75	3290
FREE THROWS-ATT	182-283	239-350	* 1/25/15	NORTHWESTERN	w 76-75	3786
Free throw pct	.643	.683	* 01/28/15	at Minnesota	L 64-75	2738
F-Throws made per game	10.7	14.1	* 02/01/15	at Rutgers	L 65-76	2931
REBOUNDS	702	670	* 2/5/15	MARYLAND	L 62-77	3809
Rebounds per game	41.3	39.4	* 2/8/15	at Purdue University	w 54-50	6861
Rebounding margin	+1.9	-	* 2/11/15	MICHIGAN STATE	L 67-74	3319
ASSISTS	224	311	* 2/15/15	MINNESOTA	L 77-85	4462
Assists per game	13.2	18.3	* 02/23/15	at Maryland	L 34-65	6307
TURNOVERS	331	230	* 2/26/15	OHIO STATE	L 70-88	3529
Turnovers per game	19.5	13.5				
Turnover margin	-5.9	-				
Assist/turnover ratio	0.7	1.4				
STEALS	115	163				
Steals per game	6.8	9.6				
BLOCKS	84	96				
Blocks per game	4.9	5.6				
ATTENDANCE	29833	41845				
Home games-Avg/Game	8-3729	9-4649				
Neutral site-Avg/Game	-	0-0				

Score by Periods	1st	2nd	Totals
Penn State	460	571	1031
Opponents	618	657	1275

* = Conference game

10-Time Big Ten Champions • Two-Time Big Ten Tournament Champions • 2000 NCAA Final Four • 25 NCAA Tournament Appearances



2014-15 RADIO/TV CHART



#1

Candice Agee
6-6 * Jr./Jr. * C
Victorville, Calif.
Silverado

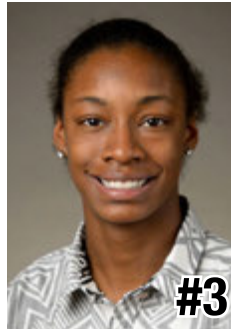

#3

Brianna Banks
5-9 * Sr./-- * G
Newnan, Ga.
Fayette County
(Connecticut)



#5

Sierra Moore
5-11 * Jr./So. * G
Hanover, Pa.
Delone Catholic
(Duke)

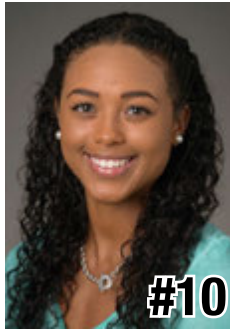

#10

Keke Sevillian
5-7 * So./So. * G
Goodrich, Mich.
Goodrich



#11

Alex Harris
6-3 * So./So. * F
Lorain, Ohio
Lorain



#12

Lindsey Spann
5-6 * So./Fr. * G
Laurel, Md.
Good Counsel



#14

Dominique Brooks
6-4 * Jr./Jr. * C
Lansing, Ill.
T.F. South
(Trinity Valley C.C.)

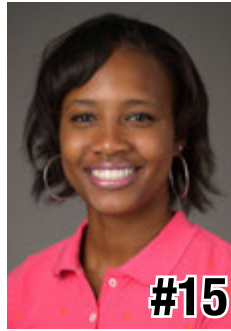

#15

Kaliyah Mitchell
6-2 * So./So. * F
Stone Mountain, Ga.
Stephenson

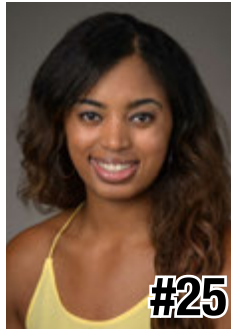

#25

Peyton Whitted
6-3 * So./So. * F
Suwanee, Ga.
North Gwinnett

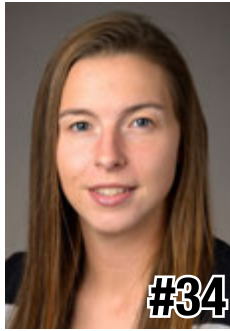

#34

Molly Dincher
6-0 * Sr./Sr. * G/F
Williamsport, Pa.
Williamsport Area
(PSU Wilkes-Barre)

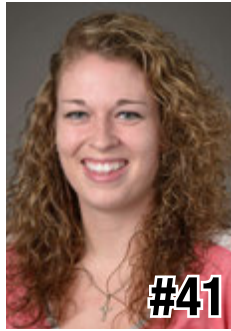

#41

Jenny DeGraaf
6-1 * So./So. * F
Springboro, Ohio
Springboro



#44

Tori Waldner
6-5 * Sr./Sr. * F/C
Milton, Ga.
Milton



HC

Coquese Washington
Head Coach
Notre Dame '92
Eighth Season



AC

Itoro Coleman
Assistant Coach
Clemson '00
First Season
Fourth Overall



AC

Kia Damon
Assistant Coach
Millersville '97
Eighth Season



AC

Jocelyn Wyatt
Assistant Coach
Appalachian State '06
First Season



DO

Ethan Gelfand
Director of Operations
Wake Forest '06
Fourth Season



VO

Mike Miller
Director of Video &
Technology Ops
High Point '02
10th Season

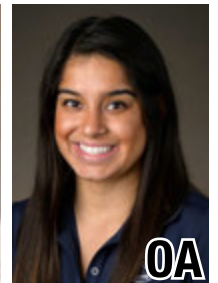

OA

Jennifer Montoya
Operations Assistant
Penn State '14
First Season

10-Time Big Ten Champions • Two-Time Big Ten Tournament Champions • 2000 NCAA Final Four • 25 NCAA Tournament Appearances

