

50 YEARS OF PENN STATE SOFTBALL

Play for those who **50** came before you.

2015 SCHEDULE

FEBRUARY

Fri. 6	!	vs. Arkansas	W, 6-4
Sat. 7	!	vs. LIU Brooklyn	W, 9-1 (5)
	!	vs. Georgia Tech	W, 3-2
Sun. 8	!	vs. Kansas	L, 0-8 (5)
	!	at Florida Atlantic	L, 0-7
Fri. 13	#	vs. Missouri State	W, 4-3
	#	at #22 Texas A&M	L, 0-8 (5)
Sat. 14	#	vs. Missouri State	W, 6-1
	#	at #22 Texas A&M	W, 4-3 (8)
Sun 15	#	vs. Eastern Michigan	L, 1-2
Sat 21		at Mississippi State	L, 3-9
		at Mississippi State	L, 5-10 (6)
Sun 22		at Mississippi State	L, 2-10 (5)
Fri. 27	^	vs. Fordham	W, 6-1
	^	vs. Missouri	L, 7-11 (8)

MARCH

Sun. 1	^	vs. Western Illinois	W, 6-2
	^	vs. James Madison	L, 1-2 (8)
Tue. 10		at Pacific (DH)	7:00 p.m.
Thu. 12	%	vs. Grand Canyon	4:00 p.m.
	%	at Sacramento State	6:15 p.m.
Fr. 13	%	vs. Loyola Marymount	4:30 p.m.
Sat. 14	%	at Sacramento State	4:30 p.m.
	%	vs. Loyola Marymount	6:45 p.m.
Wed.18	*	PITTSBURGH	6:00 p.m.
Fri. 20	*	NORTHWESTERN	6:00 p.m.
Sat. 21	*	NORTHWESTERN	3:00 p.m.
Sun.22	*	NORTHWESTERN	1:00 p.m.
Wed.25	*	ROBERT MORRIS (DH)	5:00 p.m.
Fri. 27	*	at Michigan State	4:00 p.m.
Sat. 28	*	at Michigan State	1:00 p.m.
Sun. 29	*	at Michigan State	1:00 p.m.

APRIL

Wed. 1	*	BUCKNELL (DH)	5:00 p.m.
Fri. 3	*	at Wisconsin (DH)	4:00 p.m.
Sat. 4	*	at Wisconsin	12:00 p.m.
Tue. 7	*	OHIO STATE (DH)	5:30 p.m.
Fri. 10	*	INDIANA	6:00 p.m.
Sat. 11	*	INDIANA	3:00 p.m.
Sun.12	*	INDIANA	1:00 p.m.
Wed.15	*	at Pittsburgh	6:00 p.m.
Fri. 17	*	at Maryland	6:00 p.m.
Sat. 18	*	at Maryland	1:00 p.m.
Sat. 19	*	at Maryland	1:00 p.m.
Wed.22	*	ST. FRANCIS (Pa.) (DH)	5:00 p.m.
Fri. 24	*	RUTGERS	6:00 p.m.
Sat. 25	*	RUTGERS	3:00 p.m.
Sat. 26	*	RUTGERS	1:00 p.m.

MAY

Fri. 1	*	at Michigan	6:00 p.m.
Sat. 2	*	at Michigan	2:00 p.m.
Sun. 3	*	at Michigan	1:00 p.m.
Thu. 7	~	Big Ten Tournament	Opening Round
Fri. 8	~	Big Ten Tournament	Quarterfinals
Sat. 9	~	Big Ten Tournament	Championship

All times Eastern
 ! Florida Atlantic University 'Kick-Off' Tournament
 # Aggie Classic hosted by Texas A&M
 ^ Citrus Classic II hosted by UCF
 % Capital Classic hosted by Sacramento State
 * Big Ten contest | ~ B1G Tournament, Columbus, Ohio
 Home games in **BOLD CAPS** at Nittany Lion Softball Park & Beard Field

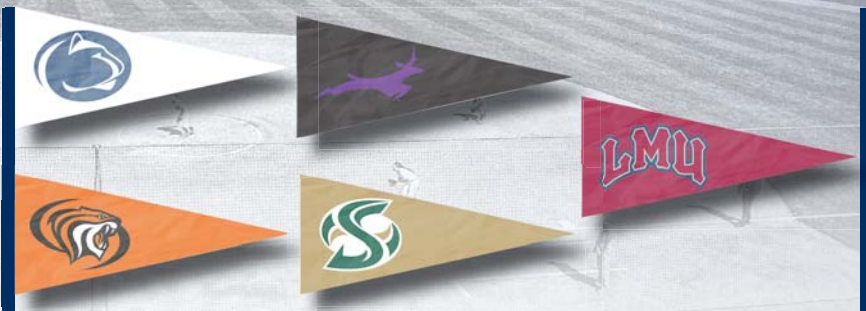

Games 18-20 • Mar. 10 • vs. Pacific (Calif.) • Stockton, Calif.
 Games 21-24 • Mar. 12-14 • at Capital Classic • Sacramento, Calif.

SERIES INFORMATION

PENN STATE (8-9)

vs. PACIFIC / CAPITAL CLASSIC
 vs. Pacific (Calif.), Grand Canyon, Sacramento State, Loyola Marymount

VENUE

Bill Simoni Field (Stockton, Calif.) / Shea Stadium (Sacramento, Calif.)

COVERAGE

GoPSUsports.com / @PennStateSB / pacifictigers.com / hornetsports.com

SERIES RECORDS

vs. Pacific (0-3), vs. Grand Canyon (0-0), vs. Sacramento State (0-1), vs. Loyola Marymount (0-1)

LAST MEETING

vs. Pacific (2011, L, 1-2), vs. Grand Canyon (1st Meeting), vs. Sacramento State (1989, L, 2-7), vs. Loyola Marymount (2013, L, 2-4)

NEXT SERIES

vs. Pittsburgh (Mar. 18) in University Park, Pa.
 vs. Northwestern (Mar. 20-22) in University Park, Pa.

SERIES NOTES

- Penn State has not played a Capital Classic opponent more than two times heading into the mid-week tournament, squaring off against Sac State and Loyola Marymount just one time prior while never having played Grand Canyon.
- Nittany Lions have played Pacific the most out of any opponent on the upcoming road trip, going 0-3 in three previous meetings.
- This weekend marks the sixth time in the last seven seasons that PSU has traveled to the Golden State to take part in a tournament. In 2014, the Lions did not travel past the Mountain Time zone but return to California for the first time since Mar. 15, 2013 when they took part in the Judi Garman Classic in Fullerton, Calif.
- Kristina Brackpool is first on the team in a number of offensive categories, including hits (16), RBI (14) and home runs (4). She is also second in avg., hitting at a .340 clip.
- Macy Jones is first on the team in ERA (2.33) and hits (16) and second in wins (2) and HR's (3)

SERIES HISTORY vs. PACIFIC

All-Time Series	PSU trails 0-3
PSU Streak	L3
First Meeting	2/24/89, L, 1-6
Last Meeting	3/19/11, L, 1-2 (8)
Last PSU Win	N/A

SERIES HISTORY vs. SACRAMENTO STATE

All-Time Series	PSU trails 0-1
PSU Streak	L1
First Meeting	3/5/89, L, 2-7
Last Meeting	3/5/89, L, 2-7
Last PSU Win	N/A

SERIES HISTORY vs. GRAND CANYON

All-Time Series	0-0 (First Meeting)
PSU Streak	N/A
First Meeting	3/12/15 - Sacramento, Calif.
Last Meeting	3/12/15 - Sacramento, Calif.
Last PSU Win	N/A

SERIES HISTORY vs. LOYOLA MARYMOUNT

All-Time Series	PSU trails 0-1
PSU Streak	L1
First Meeting	3/8/13, L, 2-4
Last Meeting	3/8/13, L, 2-4
Last PSU Win	N/A

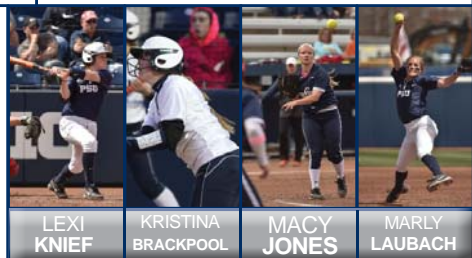

TEAM STATISTICAL LEADERS

.341 Avg. 14 RBI 2.33 ERA 3 Wins



2015 PENN STATE SOFTBALL

PENN STATE UNIVERSITY

Location University Park, Pa.
 Founded..... 1855
 Enrollment..... 48,184
 Nickname..... Nittany Lions
 Colors Blue and White
 Conference Big Ten Conference
 Home Facility Nittany Lion Softball Park (1,084)
 President..... Eric J. Baron
 Director of Athletics..... Sandy Barbour
 Assoc. Athletics Director (SWA) .. Charmelle Green
 Faculty Representative Dr. Linda Caldwell
 Athletics Website www.GoPSUsports.com

COACHING STAFF

Head Coach..... Amanda Lehotak (2nd Year)
 Alma Mater Nebraska-Omaha '03
 Overall Record..... 210-250 (.457), 8 Yrs.
 Record at Penn State 22-44 (.333), 2 Yrs.
 Email..... ajl22@psu.edu
 Assistant Coach..... Megan Gibson (2nd Year)
 Alma Mater Texas A&M '08
 Email..... mlg36@psu.edu
 Assistant Coach..... Joe Guthrie (2nd Year)
 Alma Mater Alabama '01
 Email..... jwg23@psu.edu
 Office Phone..... (814) 865-0936
 Office Fax (814) 863-8120
 Office 302 Nittany Lion Softball Park
 Park Avenue
 University Park, Pa. 16802

TEAM INFORMATION

2014 Overall Record..... 14-35 (.286)
 2014 Big Ten Record (Finish) 5-18 (11th)
 Starters Returning/Lost..... 6/5
 Position Players Returning/Lost..... 11/5
 Pitchers Returning/Lost 4/0
 Letterwinners Returning/Lost..... 13/5
 Newcomers..... 7
 Facebook..... PennStateSoftball
 Twitter/Instagram @PennStateSB

PROGRAM HISTORY

First Varsity Year..... 1965
 All-Time Record..... 941-919-3 (.506), 50 Yrs.
 All-Time Big Ten Record 178-317-1 (.360), 23 Yrs.
 NCAA Postseason Appearances 10
 All-Time NCAA Tournament Record 12-20
 NFCA All-Americans 4
 Academic All-Americans 16
 First Team All-Big Ten Selections 10
 Second Team All-Big Ten Selections 21
 Third Team All-Big Ten Selections 22

ATHLETIC COMMUNICATIONS

Softball Contact Matt Franzblau
 Office Phone..... 814-865-7993
 Cell Phone 814-321-3804
 Email..... mjf39@psu.edu
 Fax..... 814-863-3165
 Mailing Address 101 Bryce Jordan Center
 University Park, Pa. 16802

SERIES HEADLINES

HOT STREAK

Sophomore first baseman Kristina Brackpool continues to showcase her offensive prowess this season. Last weekend in Orlando at the Citrus Classic, she went 4-13 (.308) with three RBI and smacked her team leading her team leading fourth home run and to go along with a pair of walks. She is currently riding a seven game reached base streak and is first on the team with 4 home runs, 14 RBI and is second in hitting with a .340 average. Brackpool slammed a total of two dingers last season and is on pace for more than a dozen in 2015.

CUTS LIKE A KNIFE

Junior Lexi Knief's ability to cut through opposing pitching this year has been remarkable. Despite missing four of the first five games of the season due to injury, she leads the team in batting average (.341). She is also tied for the team lead in doubles with three and her six RBI is tied for third most on the team.

COLLECTING TWO AND PASSING GO

Back in the starting line-up after missing time in the Aggie Classic (Feb. 13-15), redshirt freshman Mia Monopoli made the best of her time at DP this past weekend down south. The catcher turned designated player went 3-10 (.300) with a single, a double and her first collegiate home run. She knocked in a pair of runs during the Citrus Classic and even had her first career two-hit game vs. Fordham (Feb. 27).

QUADROUPLE DOUBLES

A total of four Penn State players have accumulated double-digit hit totals this season as Kristina Brackpool (16), Macy Jones (16), Lexi Knief (14) and Alyssa VanDerveer (11) account for a little more than half (57 of 108) of all the PSU base knocks in 2015.

KEEPING UP WITH THE JONES'

Macy Jones played quite a pivotal role this past weekend in PSU games at the Citrus Classic in Orlando. She made two relief appearances, one of which was during a bases loaded jam in the third inning of the Western Illinois game (Mar. 1) in which she worked out of trouble and pitched 4+ innings to qualify for the win. Then in the second game of the day she smacked a game tying home run against James Madison to send the contest into extra innings.

WHAT'S YOUR NAME AGAIN...??

Penn State will be playing some unfamiliar opponents this weekend in the Golden State as it has played Pacific, Grand Canyon, Sacramento State and Loyola Marymount a combined five times before. The Lions and Tigers have the 'lengthiest' resume with three prior meetings on the docket. Sac State and PSU have met just once but not since 1989 and State and Marymount just met for the first time in 2013. Penn State and Grand Canyon have never played on the softball diamond, it will mark the second time in as many weekends Amanda Lehotak's squad is scheduled to play a first time opponent as last weekend's match-up with Nebraska-Omaha was a washout.

FRESHMEN FAST STARTS

Penn State freshmen have started off their first season in the Blue and White on the right foot as a number of them got off to hot starts. Catcher Alyssa VanDerveer is tied for second on the team with three home runs and first-year pitcher Jessica Cummings is second on the team in innings pitched with 27.2. Fellow freshman Mollie Sorenson ranks fourth on the team with five RBI, while Gianna Arrizurieta is tied for second on the in two baggers with her pair.

TRAVEL TESTED

Penn State will play its first 24 games on the road before the weather warms up and it's able to play the season's first games at Nittany Lion Softball Park at beard Field. Last season the Lions were 6-15 through their first 21 games on the road, featuring stops in Arizona, Mississippi, Florida and California before returning to Happy Valley.

NEW NAMES AND NUMBERS

2015 brings with it a new season but also some new names and numbers to the Penn State program. This season a half-dozen freshman litter the Lion lineup and roster as Jessica Cummings (#1), Mia Monopoli (#13), Rebecca Ziegler (#15), Gianna Arrizurieta (#21), Mollie Sorenson (#22) and Alyssa VanderVeer will all call Happy Valley home for the first time. Junior transfer Erin Pond (#2) also makes her debut in the Blue and White.

SOPHOMORE SEASON

Although it's been a while since head coach Amanda Lehotak was a sophomore playing at Ole' Miss, she enters her sophomore season on the bench as the leader of the PSU program. In her first season the Lions went 14-35 with a 5-18 B1G mark. Here's a look at how second year coaches have fared at Penn State over the years.

Coach	Year	Rec.	Pct.
Pat McTarsney	1966	2-2	.500
Pat McTarsney	1975	8-7	.533
Sue Rankin	1983	25-13	.658
Rob Petrini	1998	21-28-1	.430
Amanda Lehotak	2015	8-9	.471

* Pat McTarsney returned to coaching after a one year hiatus in 1973.

ROUGH ROAD

Penn State's 2015 schedule is a challenging one, with 56 games on the slate against opponents in conferences such as the SEC, ACC and the Big 12. The Lions will take on a total of four teams (Michigan, Georgia, Texas A&M and Missouri in the Pre-Season Top 25 as well as another four (Wisconsin, Mississippi State, James Madison, Northwestern) who are receiving votes in both the USA Today/NFCA and the ESPN/USA Softball Top 25 polls.

NATIONAL PROGRAM

This season the Lions boast a total of 18 players from states other than the Commonwealth. Two from Hawaii, one from Washington and five from California dot the western edge of the States, while four from N.Y. and N.J. join other ones from Maryland, Ohio, Virginia and Florida to make-up the eastern part of the country. Three Pennsylvanians (Marlaina Laubach, Christy Von Pusch and Mary Ward) bring some in-state pride to the program while, one from Arizona and another from Texas add unique flair to an already diverse group.

A HALF CENTURY OF TRADITION

Penn State softball is celebrating its 50th anniversary in 2015, making it the oldest program among the schools in the power five conferences (ACC, B1G, Big 12, Pac-12, SEC). The Lions started up in 1965 under head coach Pat McTarsney and went 2-2 in their first season with wins against Elizabethtown and Wilson colleges. PSU defeated both in-state schools by a combined 46-4 score. The second oldest program among the power five is Arizona State, which began play just two years later in 1967.





2015 PENN STATE SOFTBALL

PENN STATE RECORD WHEN ...

SITUATIONAL RECORDS

MISCELLANEOUS STATISTICS

Record when team scores:

Runs	0	1	2	3	4	5	6	7	8	9	10+
W-L	0-3	0-2	0-1	1-1	2-0	0-1	4-0	0-1	0-0	1-0	0-0

Record when opponent scores:

Runs	0	1	2	3	4	5	6	7	8	9	10+
W-L	0-0	3-0	2-2	2-0	1-0	0-0	0-0	0-1	0-2	0-1	0-3

Record when leading after:

Inning	1	2	3	4	5	6
W-L	2-1	5-1	5-1	6-1	5-1	5-1

Record when trailing after:

Inning	1	2	3	4	5	6
W-L	4-4	1-6	0-7	1-8	1-5	0-3

Record when tied after:

Inning	1	2	3	4	5	6
W-L	2-4	2-2	3-1	1-0	1-0	2-1

Win-Loss record when ...

Overall	8-9
Conference	0-0
Non-Conference	8-9
Home games	0-0
Away games	2-5
Neutral site	6-4
Day games	7-7
Night games	1-2
vs Left starter	0-3
vs Right starter	8-6
1-Run games	3-2
2-Run games	1-0
5+Run games	3-6
Extra innings	1-2
Shutouts	0-3

After 4 leading	6-1
... trailing	1-8
... tied	1-0
After 5 leading	5-1
... trailing	1-5
... tied	1-0
After 6 leading	5-1
... trailing	0-3
... tied	2-1

Hit 0 home runs	2-5
... 1 home run	4-4
... 2+ home runs	2-0

Opponent 0 home runs	7-5
... 1 home run	1-1
... 2+ HRs	0-3

Made 0 errors	4-3
... 1 error	2-2
... 2+ errors	2-4

Opp. made 0 errors	3-6
... 1 error	3-2
... 2+ errors	2-1

Out-hit opponent	6-0
Out-hit by opponent	2-8
Hits are tied	0-1

Scoring 0-2 runs	0-6
... 3-5 runs	3-2
... 6-9 runs	5-1
... 10+ runs	0-0
Opponent 0-2 runs	5-2
... 3-5 runs	3-0
... 6-9 runs	0-4
... 10+ runs	0-3

Scored in 1st inning	2-3
Opp. scored in 1st	4-5
Scores first	4-3
Opp. scores first	4-6

MULTIPLE HIT GAMES	2	3	4	5+	Total
Macy Jones	5	-	-	-	5
Lexi Knief	4	1	-	-	5
Kristina Brackpool	3	1	-	-	4
Erin Pond	2	-	-	-	2
Shelby Miller	2	-	-	-	2
Reina Furuya	2	-	-	-	2
Alicia Walker	1	1	-	-	2
Gianna Arrizurieta	1	-	-	-	1
Mia Monopoli	1	-	-	-	1
Alyssa VanDerveer	1	-	-	-	1
TEAM	22	3	-	-	25

MULTIPLE RBI GAMES	2	3	4	5+	Total
Kristina Brackpool	3	1	-	-	4
Shelby Miller	-	2	-	-	2
Mollie Sorenson	2	-	-	-	2
Macy Jones	1	-	-	-	1
Reina Furuya	-	1	-	-	1
Mia Monopoli	1	-	-	-	1
Alyssa VanDerveer	-	1	-	-	1
TEAM	7	5	-	-	12

HITTING STREAKS Longest Current

Kristina Brackpool	6	-
Alyssa VanDerveer	5	-
Lexi Knief	4	-
Macy Jones	4	1
Mia Monopoli	3	1
Reina Furuya	3	-
Mary Ward	2	-
Shelby Miller	2	1
Gianna Arrizurieta	2	-
Mollie Sorenson	2	-
Alicia Walker	2	-
Erin Pond	2	1
Meghan Bradley	1	-

REACHED BASE STREAKS Longest Current

Lexi Knief	9	-
Kristina Brackpool	7	7
Macy Jones	6	6
Mia Monopoli	6	6
Alyssa VanDerveer	5	-
Reina Furuya	4	4
Shelby Miller	4	4
Alicia Walker	4	-
Mary Ward	3	-
Mollie Sorenson	3	-
Meghan Bradley	2	-
Gianna Arrizurieta	2	1
Erin Pond	2	1

Inning-by-inning	1	2	3	4	5	6	7	8	Total
Penn State	10	18	10	9	5	5	4	2	63
Opponents	18	6	18	20	6	4	6	6	84

BIG STANDINGS

Team	Big Ten				Overall				Last 10	Streak
	W	L	T	Pct	W	L	T	Pct		
Michigan	0	0	0	.000	18	1	0	.947	10-0	W 1
Minnesota	0	0	0	.000	14	4	0	.778	6-4	L 3
Ohio State	0	0	0	.000	11	5	0	.688	5-5	L 1
Purdue	0	0	0	.000	10	5	0	.667	9-1	W 2
Maryland	0	0	0	.000	12	7	0	.632	6-4	L 1
Michigan State	0	0	0	.000	10	8	0	.556	5-5	L 1
Penn State	0	0	0	.000	8	9	0	.471	4-6	L 1
Rutgers	0	0	0	.000	4	5	0	.444	4-5	L 1
Northwestern	0	0	0	.000	7	10	0	.412	5-5	L 1
Nebraska	0	0	0	.000	6	9	0	.400	2-8	L 2
Illinois	0	0	0	.000	7	11	0	.389	5-5	W 1
Wisconsin	0	0	0	.000	6	10	0	.375	4-6	W 1
Iowa	0	0	0	.000	6	11	0	.353	3-7	W 1
Indiana	0	0	0	.000	3	16	0	.158	1-9	L 2



2015 PENN STATE SOFTBALL

Overall Statistics for Penn State (as of Mar 01, 2015) (All games Sorted by Batting avg)

Record: 8-9 Home: 0-0 Away: 2-5 Neutral: 6-4 Big Ten: 0-0

Player	avg	gp-gs	ab	r	h	2b	3b	hr	rbi	tb	slg%	bb	hp	so	gdp	ob%	sf	sh	sb-att	po	a	e	fld%
10 Lexi Knief	.341	13-13	41	7	14	3	0	0	6	17	.415	5	1	7	0	.426	0	1	0-1	6	0	1	.857
52 Kristina Brackpool	.340	17-17	47	6	16	1	0	4	14	29	.617	6	1	3	0	.418	1	1	0-0	129	5	4	.971
3 Macy Jones	.327	17-17	49	9	16	1	0	3	6	26	.531	5	1	4	0	.400	0	0	0-0	17	11	1	.966
18 Alicia Walker	.321	16-10	28	8	9	1	1	0	2	12	.429	2	1	3	0	.387	0	1	1-1	7	1	0	1.000
77 Shelby Miller	.273	11-10	33	4	9	2	0	1	6	14	.424	2	2	5	0	.351	0	0	0-0	7	9	0	1.000
25 Meghan Bradley	.250	9-1	8	0	2	0	0	0	0	2	.250	1	0	2	0	.333	0	0	0-0	0	0	0	.000
13 Mia Monopoli	.240	11-10	25	4	6	1	0	1	4	10	.400	3	1	9	0	.345	0	1	0-0	16	0	0	1.000
8 Reina Furuya	.220	16-15	41	8	9	3	0	0	6	12	.293	4	0	7	0	.289	0	4	1-2	24	32	7	.889
41 Alyssa VanDerveer	.216	17-17	51	6	11	1	0	3	7	21	.412	4	0	7	0	.273	0	1	0-0	53	11	1	.985
24 Mary Ward	.200	12-4	10	1	2	1	0	0	1	3	.300	0	1	3	0	.273	0	1	0-0	6	2	0	1.000
2 Erin Pond	.179	14-11	28	3	5	1	1	0	0	8	.286	1	0	8	0	.207	0	0	1-1	12	2	0	1.000
21 Gianna Arrizurieta	.174	12-11	23	2	4	2	0	0	1	6	.261	3	1	6	0	.296	0	1	0-0	10	20	1	.968
22 Mollie Sorenson	.152	16-14	33	3	5	0	0	0	5	5	.152	4	2	8	0	.282	0	5	0-1	27	19	3	.939
28 Shannon Good	.000	5-2	6	1	0	0	0	0	0	0	.000	0	0	2	0	.000	0	1	0-0	4	0	1	.800
12 Maegan Tupinio	.000	9-1	1	1	0	0	0	0	0	0	.000	0	0	1	0	.000	0	1	1-2	0	0	0	.000
Totals	.255	17	424	63	108	17	2	12	58	165	.389	40	11	75	0	.334	1	18	4-8	326	146	21	.957
Opponents	.266	17	429	84	114	24	1	9	70	167	.389	73	15	63	1	.390	1	12	27-31	333	150	12	.976

LOB - Team (101), Opp (123). DPs turned - Team (5), Opp (2). IBB - Team (1), VANDERVEER 1.

(All games Sorted by Earned run avg)

Player	era	w-l	app	gs	cg	sho	sv	ip	h	r	er	bb	so	2b	3b	hr	b/avg	wp	hp	bk	sfa	sha
3 Macy Jones	2.33	2-0	5	0	0	0/0	0	12.0	11	6	4	6	7	3	0	1	.229	1	2	0	0	1
7 Marlina Laubach	2.69	3-4	9	4	2	0/0	0	39.0	34	21	15	7	16	9	0	2	.230	0	2	0	0	5
1 Jessica Cummings	5.82	1-3	8	6	1	0/0	0	27.2	41	26	23	20	22	8	0	3	.345	6	4	0	0	4
4 Marissa Diescher	6.09	2-2	7	6	2	0/0	0	23.0	22	23	20	25	14	2	1	2	.247	4	7	0	0	2
5 Christy Von Pusch	7.00	0-0	3	1	0	0/0	0	7.0	6	8	7	15	4	2	0	1	.240	5	0	0	1	0
Totals	4.38	8-9	17	17	5	0/0	0	108.2	114	84	68	73	63	24	1	9	.266	16	15	0	1	12
Opponents	3.34	9-8	17	17	9	3/0	1	111.0	108	63	53	40	75	17	2	12	.255	6	11	0	1	18



2015 PENN STATE SOFTBALL

OFFENSIVE CATEGORY LEADERS

Batting avg		Slugging pct		On base pct	
1. Lexi Knief	.341	1. Kristina Brackpool	.617	1. Lexi Knief	.426
2. Kristina Brackpool	.340	2. Macy Jones	.531	2. Kristina Brackpool	.418
3. Macy Jones	.327	3. Alicia Walker	.429	3. Macy Jones	.400
4. Alicia Walker	.321	4. Shelby Miller	.424	4. Alicia Walker	.387
5. Shelby Miller	.273	5. Lexi Knief	.415	5. Shelby Miller	.351
Runs scored		Hits		Runs batted in	
1. Macy Jones	9	1. Macy Jones	16	1. Kristina Brackpool	14
2. Alicia Walker	8	Kristina Brackpool	16	2. Alyssa VanDerveer	7
Reina Furuya	8	3. Lexi Knief	14	3. 4 tied at ...	6
4. Lexi Knief	7	4. Alyssa VanDerveer	11		
5. 2 tied at ...	6	5. 3 tied at ...	9		
Doubles		Triples		Home runs	
1. Lexi Knief	3	1. Alicia Walker	1	1. Kristina Brackpool	4
Reina Furuya	3	Erin Pond	1	2. Alyssa VanDerveer	3
3. Shelby Miller	2			Macy Jones	3
Gianna Arrizurieta	2			4. Shelby Miller	1
5. 7 tied at ...	1			Mia Monopoli	1
Total bases		Walks		Hit by pitch	
1. Kristina Brackpool	29	1. Kristina Brackpool	6	1. Shelby Miller	2
2. Macy Jones	26	2. Lexi Knief	5	Mollie Sorenson	2
3. Alyssa VanDerveer	21	Macy Jones	5	3. 7 tied at ...	1
4. Lexi Knief	17	4. 3 tied at ...	4		
5. Shelby Miller	14				
Sac bunts		Sac flies		Stolen bases	
1. Mollie Sorenson	5	1. Kristina Brackpool	1	1. Alicia Walker	1
2. Reina Furuya	4			Erin Pond	1
3. 9 tied at ...	1			Reina Furuya	1
				Maegan Tupinio	1

DEFENSIVE CATEGORY LEADERS

Fielding pct		Chances	
1. Mia Monopoli	1.000	1. Kristina Brackpool	138
Shelby Miller	1.000	2. Alyssa VanDerveer	65
Erin Pond	1.000	3. Reina Furuya	63
Mary Ward	1.000	4. Mollie Sorenson	49
Alicia Walker	1.000	5. Gianna Arrizurieta	31
Assists		Errors	
1. Reina Furuya	32	1. Reina Furuya	7
2. Gianna Arrizurieta	20	2. Kristina Brackpool	4
3. Mollie Sorenson	19	3. Mollie Sorenson	3
4. Marlaina Laubach	13	4. 7 tied at ...	1
5. 3 tied at ...	11		
Stolen bases against		Caught stealing by	
1. Alyssa VanDerveer	23	1. Alyssa VanDerveer	4
2. Jessica Cummings	10	2. Marlaina Laubach	2
3. Marlaina Laubach	9	3. Macy Jones	1
4. Marissa Diescher	5	Jessica Cummings	1
5. Kristina Brackpool	3		
Passed balls		Catchers interference	
1. Mia Monopoli	2	None	
Alyssa VanDerveer	2		
Putouts			
1. Kristina Brackpool	129		
2. Alyssa VanDerveer	53		
3. Mollie Sorenson	27		
4. Reina Furuya	24		
5. Macy Jones	17		
Fielding double plays			
1. Kristina Brackpool	4		
2. Reina Furuya	3		
3. Mollie Sorenson	2		
4. Gianna Arrizurieta	1		
Erin Pond	1		
Steal attempts against			
1. Alyssa VanDerveer	27		
2. Jessica Cummings	11		
Marlaina Laubach	11		
4. Marissa Diescher	5		
5. Kristina Brackpool	3		

PITCHING LEADERS

Earned run avg		Opposing bat avg		Won-loss pct	
1. Macy Jones	2.33	1. Macy Jones	.229	1. Macy Jones	1.000
2. Marlaina Laubach	2.69	2. Marlaina Laubach	.230	2. Marissa Diescher	.500
3. Jessica Cummings	5.82	3. Christy Von Pusch	.240	3. Marlaina Laubach	.429
4. Marissa Diescher	6.09	4. Marissa Diescher	.247	4. Jessica Cummings	.250
5. Christy Von Pusch	7.00	5. Jessica Cummings	.345	5. Christy Von Pusch	.000
Wins		Losses		Saves	
1. Marlaina Laubach	3	1. Marlaina Laubach	4	None	
2. Macy Jones	2	2. Jessica Cummings	3		
Marissa Diescher	2	3. Marissa Diescher	2		
4. Jessica Cummings	1				
Innings pitched		Batters struck out		Appearances	
1. Marlaina Laubach	39.0	1. Jessica Cummings	22	1. Marlaina Laubach	9
2. Jessica Cummings	27.2	2. Marlaina Laubach	16	2. Jessica Cummings	8
3. Marissa Diescher	23.0	3. Marissa Diescher	14	3. Marissa Diescher	7
4. Macy Jones	12.0	4. Macy Jones	7	4. Macy Jones	5
5. Christy Von Pusch	7.0	5. Christy Von Pusch	4	5. Christy Von Pusch	3
Games started		Games finished		Games in relief	
1. Jessica Cummings	6	1. Marlaina Laubach	5	1. Macy Jones	5
Marissa Diescher	6	2. Macy Jones	4	Marlaina Laubach	5
3. Marlaina Laubach	4	3. Christy Von Pusch	1	3. Christy Von Pusch	2
4. Christy Von Pusch	1	Marissa Diescher	1	Jessica Cummings	2
		Jessica Cummings	1	5. Marissa Diescher	1
Wild pitches		Balks		Hit batters	
1. Jessica Cummings	6	None		1. Marissa Diescher	7
2. Christy Von Pusch	5			2. Jessica Cummings	4
3. Marissa Diescher	4			3. Marlaina Laubach	2
4. Macy Jones	1			Macy Jones	2
Intentional BB allowed		Runners picked off		Batters SO out looking	
None		None		1. Marlaina Laubach	7
				2. Jessica Cummings	4



2015 PENN STATE SOFTBALL

USA Today/NFCA Division I Softball Poll – March 3, 2015

Rank	Team	2015 Record	Totals	Prev. Rank
1	Florida (27)	21-0	699	1
2	Oregon (1)	16-2	655	2
3	Michigan	18-1	653	3
4	Alabama	15-4	594	4
5	LSU	21-0	557	7
6	Oklahoma	14-3	550	6
7	Louisiana Lafayette	15-2	538	5
8	Georgia	17-2	490	8
9	Baylor	12-2	451	9
10	Kentucky	13-3	449	10
11	Tennessee	11-3	408	11
12	Florida State	13-5	382	12
13	Arizona	17-3	367	15
14	Auburn	21-1	335	16
15	UCLA	17-5	309	14
16	California	17-1	298	19
17	Minnesota	14-4	224	13
	UCF	14-3	224	17
19	Washington	19-4	209	18
20	Texas A&M	17-4	149	22
21	Missouri	10-3	142	20
22	Arizona State	12-6	123	21
23	Notre Dame	15-7	120	23
24	South Alabama	15-3	88	24
25	Kansas	17-1	37	RV

Others Receiving Votes: South Carolina (10), Texas (10), James Madison (7), Virginia Tech (6), Mississippi State (5), Fresno State (4), UAB (3), Florida Atlantic (1), North Carolina State (1), Stanford (1), Cal State Fullerton (1), Utah (1).

ESPN.com/USA Softball Collegiate Top 25 2015 Season – Week 4 – March 3, 2015

Rank	Team	Record	Points	Previous Ranking
1.	Florida (19)	21-0	499	1
2.	Michigan	18-1	472	3
3.	Oregon	16-2	463	2
4.	LSU (1)	21-0	421	7
T5.	Oklahoma	14-3	416	4
T5.	Alabama	15-4	416	5
7.	Louisiana-Lafayette	15-2	384	6
8.	Georgia	17-2	336	8
9.	Kentucky	13-3	324	9
10.	Baylor	12-2	298	10
11.	Florida State	13-5	285	12
12.	Arizona	17-3	271	14
13.	UCLA	17-5	234	13
14.	California	17-1	231	18
15.	UCF	15-3	206	15
16.	Tennessee	11-3	204	16
17.	Minnesota	14-4	198	11
18.	Auburn	21-1	193	19
19.	Washington	19-4	146	17
20.	Missouri	10-3	129	20
21.	Texas A&M	17-4	99	22
22.	Notre Dame	12-6	75	23
23.	Arizona State	15-7	71	21
24.	South Alabama	15-3	44	24
25.	Kansas	17-1	41	25

Others receiving votes: Mississippi State (20), Western Kentucky (9), Virginia Tech (6), South Carolina (3), NC State (2), Ohio State (2), FAU (1), North Dakota State (1)

PENN STATE RECORD BOOK WATCH

CAREER

HITTING

BATTING AVERAGE (Min. 90 At-Bats)

No.	Player	.Avg	Years
1.	Nan Sichler	.369	1985-88
2.	Cassidy Bell	.359	2010-13
3.	Karen Gulini	.349	1998-01
4.	Michelle Turk	.352	1981-84
5.	Christy Phillips	.348	1981-84
6.	Ashley Esparza	.341	2005-08
	Gina Bianchini	.341	1999-03
8.	Danielle Kinley	.335	2006-09
9.	Geri Saya	.334	1982-85
10.	Carol Fultz	.333	1982-85
11.	Lexi Knief	.316	2013-
12.	Megan Humphrey	.315	2000-03
13.	Jennifer Tripken	.314	1999-02
14.	Erin Norton	.312	2000-03

PITCHING

SAVES

No.	Player	Svs.	Years
1.	Missy Beseres	9	2002-06
2.	Ashley Esparza	8	2005-08
3.	Jackie Hill	6	2007-11
4.	Macy Jones	3	2013-
	Marisa Hanson	3	2001-04
	Kelly McCann	3	1998-01
7.	Jaci Kalp	2	1997-00
	Tanis Ambelang	2	1998-00
9.	Marissa Diescher	1	2012-
	Marlaina Laubach	1	2014-
	Lisa Akamine	1	2009-12
	Anje Schwab	1	1995-98

Bold indicates current student-athlete



2015 PENN STATE SOFTBALL

2015 PENN STATE SOFTBALL NUMERICAL ROSTER

No.	Name	Pos.	Year	Height	B/T	Hometown	High School
1	Jessica Cummings	P	Fr.	5-8	L/R	Owings, Md.	Northern
2	Erin Pond	UTL	Jr.	5-2	R/R	Lagrange, Ohio	Keystone
3	Macy Jones	OF/P	Jr.	5-4	L/L	Ashburn, Va.	Briar Woods
4	Marissa Diescher	P	Sr.	5-10	R/R	Livingston Manor, N.Y.	Livingston Manor Central
5	Christy Von Pusch	P	Jr.	5-10	R/R	Bryn Mawr, Pa.	Radnor
7	Marlaina Laubach	P	So.	5-11	R/R	Northampton, Pa.	Northampton
8	Reina Furuya	INF	Jr.	5-7	R/R	Waipahu, Hawaii	Punahou
10	Lexi Knief	OF	Jr.	5-6	L/R	Ramsey, N.J.	Ramsey
11	Sam Shanahan	P/INF	So.	5-5	R/R	Seattle, Wash.	Bishop Blanchet
12	Maegan Tupinio	INF/OF	Jr.	5-4	L/R	Wahiawa, Hawaii	Leilehua
13	Mia Monopoli	C	RS Fr.	5-4	R/R	San Francisco, Calif.	Acalanes
15	Rebecca Ziegler	OF	Fr.	5-5	L/R	Tucson, Ariz.	Canyon del Oro
18	Alicia Walker	OF	Sr.	5-6	R/R	Los Alamitos, Calif.	Los Alamitos
21	Gianna Arrizurieta	INF	Fr.	5-6	R/R	Pembroke Pines, Fla.	American Heritage Plantation
22	Mollie Sorenson	INF/OF	Fr.	5-5	L/R	Stevenson Ranch, Calif.	West Ranch
24	Mary Ward	OF	So.	5-3	L/L	Greencastle, Pa.	Greencastle-Antrim
25	Meghan Bradley	OF	Sr.	5-7	L/L	Santa Monica, Calif.	Santa Monica
28	Shannon Good	OF	Jr.	5-7	R/R	Horseheads, N.Y.	Horseheads
41	Alyssa VanDerveer	INF	Fr.	5-8	R/R	Hillsborough, N.J.	Hillsborough
52	Kristina Brackpool	INF	So.	5-8	R/R	Valencia, Calif.	Valencia
77	Shelby Miller	INF	So.	5-8	L/R	Sugar Land, Texas	Kempner

Head Coach: Amanda Lehotak (Second Season)
Assistant Coach: Megan Gibson (Second Season)
Assistant Coach: Joe Guthrie (Second Season)
Volunteer Assistant: Kasie Hatfield (First Season)

2015 PENN STATE SOFTBALL ALPHABETICAL ROSTER

No.	Name	Pos.	Year	Height	B/T	Hometown	High School
21	Gianna Arrizurieta	INF	Fr.	5-6	R/R	Pembroke Pines, Fla.	American Heritage Plantation
52	Kristina Brackpool	INF	So.	5-8	R/R	Valencia, Calif.	Valencia
25	Meghan Bradley	OF	Sr.	5-7	L/L	Santa Monica, Calif.	Santa Monica
1	Jessica Cummings	P	Fr.	5-8	L/R	Owings, Md.	Northern
4	Marissa Diescher	P	Sr.	5-10	R/R	Livingston Manor, N.Y.	Livingston Manor Central
8	Reina Furuya	INF	Jr.	5-7	R/R	Waipahu, Hawaii	Punahou
28	Shannon Good	OF	Jr.	5-7	R/R	Horseheads, N.Y.	Horseheads
3	Macy Jones	OF/P	Jr.	5-4	L/L	Ashburn, Va.	Briar Woods
10	Lexi Knief	OF	Jr.	5-6	L/R	Ramsey, N.J.	Ramsey
7	Marlaina Laubach	P	So.	5-11	R/R	Northampton, Pa.	Northampton
77	Shelby Miller	INF	So.	5-8	L/R	Sugar Land, Texas	Kempner
13	Mia Monopoli	C	RS Fr.	5-4	R/R	San Francisco, Calif.	Acalanes
2	Erin Pond	UTL	Jr.	5-2	R/R	Lagrange, Ohio	Keystone
11	Sam Shanahan	P/INF	So.	5-5	R/R	Seattle, Wash.	Bishop Blanchet
22	Mollie Sorenson	INF/OF	Fr.	5-5	L/R	Stevenson Ranch, Calif.	West Ranch
12	Maegan Tupinio	INF/OF	Jr.	5-4	L/R	Wahiawa, Hawaii	Leilehua
41	Alyssa VanDerveer	INF	Fr.	5-8	R/R	Hillsborough, N.J.	Hillsborough
5	Christy Von Pusch	P	Jr.	5-10	R/R	Bryn Mawr, Pa.	Radnor
18	Alicia Walker	OF	Sr.	5-6	R/R	Los Alamitos, Calif.	Los Alamitos
24	Mary Ward	OF	So.	5-3	L/L	Greencastle, Pa.	Greencastle-Antrim
15	Rebecca Ziegler	OF	Fr.	5-5	L/R	Tucson, Ariz.	Canyon del Oro

PRONUNCIATION GUIDE

Gianna Arrizurieta GEE-on-AH
AH-rizz-UH-REE-et-UH
Marissa Diescher DEE-scher
Reina Furuya RAIN-eh
fa-ROO-yah
Kasie Hatfield KAY-see
Lexi Knief kuh-NEEF
Marlaina Laubach LAW-bok
Amanda Lehotak leh-HOE-tack
Mia Monopoli Monopoly
Maegan Tupinio two-PEEN-ee-yo
Christy Von Pusch von POOSH
Rebecca Zeigler Zig-LURR

LIONS BY ELIGIBILITY

Seniors (3): Bradley, Diescher, Walker
Juniors (7): Furuya, Good, Jones, Knief, Pond, Tupinio, Von Pusch
Sophomores (5): Brackpool, Laubach, Miller, Shanahan, Ward
Freshmen (6): Arrizurieta, Cummings, Monopoli, Sorenson, VanDerveer, Ziegler

LIONS BY POSITION

Catchers (1): Monopoli
Infielders (8): Arrizurieta, Brackpool, Furuya, Miller, Shanahan, Sorenson, Tupinio, VanDerveer
Outfielders (9): Bradley, Good, Jones, Knief, Sorenson, Tupinio, Walker, Ward, Ziegler
Pitchers (6): Cummings, Diescher, Jones, Laubach, Shanahan, Von Pusch
Utility Players (1): Pond

LIONS BY STATE

Arizona (1): Ziegler
California (5): Brackpool, Bradley, Monopoli, Sorenson, Walker
Florida (1): Arrizurieta
Hawaii (2): Furuya, Tupinio
Maryland (1): Cummings
New Jersey (2): Knief, VanDerveer
New York (2): Diescher, Good
Ohio (1): Pond
Pennsylvania (3): Laubach, Von Pusch, Ward
Texas (1): Miller
Virginia (1): Jones
Washington (1): Shanahan



2015 PENN STATE SOFTBALL

2015 RESULTS

6-7 OVERALL • 0-0 BIG TEN • 0-0 HOME • 2-5 AWAY • 4-2 NEUTRAL

Date	Event	Opponent	W/L/T	Score	R-H-E	Inn.	Overall	Big Ten	HR	Pitcher (Rec.)	Attend.	Time
2/6	!	vs. Arkansas	W	6-4	6-9-0	7	1-0	0-0	2	Diescher (1-0)	N/A	2:34
2/7	!	vs. LIU Brooklyn	W	9-1	9-11-1	[5]	2-0	0-0	0	Diescher (2-0)	N/A	1:20
2/7	!	vs. Georgia Tech	W	3-2	3-6-2	7	3-0	0-0	1	Von Pusch (1-0)	N/A	2:00
2/8	!	vs. Kansas	L	0-8	0-0-1	[5]	3-1	0-0	0	Diescher (2-1)	N/A	1:46
2/6	!	at Florida Atlantic	L	0-7	0-2-0	7	3-2	0-0	0	Cummings (0-1)	N/A	N/A
2/13	#	vs. Missouri State	W	4-3	4-7-0	7	4-2	0-0	1	Laubach (1-0)	N/A	2:10
2/13	#	at #22 Texas A&M	L	0-8	0-2-4	[5]	4-3	0-0	0	Cummings (0-2)	N/A	1:40
2/14	#	vs. Missouri State	W	6-1	6-10-0	7	5-3	0-0	2	Cummings (1-2)	N/A	1:48
2/14	#	at #22 Texas A&M	W	4-3	4-6-3	(8)	6-3	0-0	0	Laubach (2-0)	1,174	2:35
2/15	#	Eastern Michigan	L	1-2	1-3-0	7	6-4	0-0	0	Cummings (1-3)	N/A	1:25
2/21		at Mississippi State	L	3-9	3-4-4	7	6-5	0-0	1	Diescher (2-2)	102	2:20
2/21		at Mississippi State	L	5-10	5-10-2	{6}	6-6	0-0	1	Laubach (2-1)	102	2:19
2/22		at Mississippi State	L	2-10	2-6-0	[5]	6-7	0-0	0	Laubach (2-2)	208	1:55
2/27	^	vs. Fordham	W	6-1	6-13-1	7	7-7	0-0	1	Laubach (3-2)	N/A	1:50
2/27	^	vs. #20 Missouri	L	7-11	7-10-2	(8)	7-8	0-0	1	Laubach (3-3)	N/A	2:45
3/1	^	vs. Western Illinois	W	6-2	6-4-1	7	8-8	0-0	1	Jones (2-0)	N/A	2:04
3/1	^	vs. James Madison	L	1-2	1-5-1	(8)	8-9	0-0	1	Laubach (3-4)	N/A	2:00
3/10		at Pacific (Calif.)										
3/10		at Pacific (Calif.)										
3/12	%	vs. Grand Canyon										
3/12	%	at Sacramento State										
3/13	%	vs. Loyola Marymount										
3/14	%	at Sacramento State										
3/14	%	vs. Loyola Marymount										
3/18		PITTSBURGH										
3/20	*	NORTHWESTERN										
3/21	*	NORTHWESTERN										
3/22	*	NORTHWESTERN										
3/25		ROBERT MORRIS										
3/25		ROBERT MORRIS										
3/27	*	at Michigan State										
3/28	*	at Michigan State										
3/29	*	at Michigan State										
4/1		BUCKNELL										
4/1		BUCKNELL										
4/3	*	at Wisconsin										
4/3	*	at Wisconsin										
4/4	*	at Wisconsin										
4/7	*	OHIO STATE										
4/7	*	OHIO STATE										
4/10	*	INDIANA										
4/11	*	INDIANA										
4/12	*	INDIANA										
4/15		at Pittsburgh										
4/17	*	at Maryland										
4/18	*	at Maryland										
4/19	*	at Maryland										
4/22		ST. FRANCIS (PA.)										
4/22		ST. FRANCIS (PA.)										
4/24	*	RUTGERS										
4/25	*	RUTGERS										
4/26	*	RUTGERS										
5/1	*	at Michigan										
5/2	*	at Michigan										
5/3	*	at Michigan										

! Florida Atlantic University 'Kick-Off' Tournament hosted by FAU | # Aggie Classic hosted by Texas A&M | ^ Citrus Classic II hosted by UCF
 % Capital Classic hosted by Sacramento State | * Big Ten contest | Home games in CAPS | () Extra inning game | [] Shortened game (eight-run rule)
 { } Shortened game (weather)



2015 PENN STATE SOFTBALL

2015 Defensive Lineup by Game

Date	Opponent	Pitcher	Catcher	First	Second	Third	Short	Left	Center	Right	DP
2/6	vs. Arkansas	Diescher	Monopoli	Brackpool	Sorenson	Arrizurieta	Furuya	Pond	Knief	Walker	VanDerveer
2/7	vs. LIU Brooklyn	Diescher	Monopoli	Brackpool	Sorenson	Arrizurieta	Furuya	Jones	Pond	Walker	VanDerveer
2/7	vs. Georgia Tech	Von Pusch	Monopoli	Brackpool	Sorenson	Arrizurieta	Furuya	Jones	Pond	Walker	VanDerveer
2/8	vs. Kansas	Diescher	Monopoli	Brackpool	Sorenson	Arrizurieta	Furuya	Jones	Pond	Walker	VanDerveer
2/8	vs. Florida Atlantic	Cummings	VanDerveer	Brackpool	Sorenson	Arrizurieta	Furuya	Jones	Pond	Walker	Tupinio
2/13	vs. Missouri State	Diescher	VanDerveer	Brackpool	Sorenson	Arrizurieta	Furuya	Pond	Knief	Jones	Walker
2/13	at #22 Texas A&M	Cummings	VanDerveer	Brackpool	Sorenson	Arrizurieta	Furuya	Pond	Jones	Knief	Good
2/14	vs. Missouri State	Cummings	VanDerveer	Brackpool	Sorenson	Arrizurieta	Furuya	Jones	Knief	Good	Miller
2/14	at #22 Texas A&M	Diescher	VanDerveer	Brackpool	Sorenson	Arrizurieta	Furuya	Pond	Knief	Jones	Miller
2/15	vs. Eastern Michigan	Cummings	VanDerveer	Brackpool	Sorenson	Arrizurieta	Furuya	Pond	Knief	Jones	Miller
2/21	at Mississippi State	Diescher	VanDerveer	Brackpool	Sorenson	Arrizurieta	Furuya	Pond	Knief	Jones	Miller
2/21	at Mississippi State	Laubach	Brackpool	VanDerveer	Sorenson	Jones	Miller	Walker	Knief	Ward	Monopoli
2/22	at Mississippi State	Laubach	VanDerveer	Brackpool	Ward	Jones	Miller	Waller	Knief	Bradley	Monopoli
2/27	vs. Fordham	Laubach	VanDerveer	Brackpool	Ward	Miller	Furuya	Jones	Knief	Walker	Monopoli
2/27	vs. #20 Missouri	Cummings	VanDerveer	Brackpool	Sorenson	Miller	Furuya	Jones	Knief	Walker	Monopoli
3/1	vs. Western Illinois	Cummings	VanDerveer	Brackpool	Ward	Miller	Furuya	Jones	Knief	Walker	Monopoli
3/1	vs. James Madison	Laubach	VanDerveer	Brackpool	Sorenson	Miller	Furuya	Jones	Knief	Pond	Monopoli
3/10	at Pacific (Calif.)										
3/10	at Pacific (Calif.)										
3/12	vs. Grand Canyon										
3/12	at Sacramento State										
3/13	vs. Loyola Marymount										
3/14	at Sacramento State										
3/14	vs. Loyola Marymount										
3/18	PITTSBURGH										
3/20	NORTHWESTERN										
3/21	NORTHWESTERN										
3/22	NORTHWESTERN										
3/25	ROBERT MORRIS										
3/25	ROBERT MORRIS										
3/27	at Michigan State										
3/28	at Michigan State										
3/29	at Michigan State										
4/1	BUCKNELL										
4/1	BUCKNELL										
4/3	at Wisconsin										
4/3	at Wisconsin										
4/4	at Wisconsin										
4/7	OHIO STATE										
4/7	OHIO STATE										
4/10	INDIANA										
4/11	INDIANA										
4/12	INDIANA										
4/15	at Pittsburgh										
4/17	at Maryland										
4/18	at Maryland										
4/19	at Maryland										
4/22	ST. FRANCIS (PA.)										
4/22	ST. FRANCIS (PA.)										
4/24	RUTGERS										
4/25	RUTGERS										
4/26	RUTGERS										
5/1	at Michigan										
5/2	at Michigan										
5/3	at Michigan										



AMANDA LEHOTAK

Head Coach • Second Season
NEBRASKA-OMAHA '03

RECORD AT PENN STATE: 22-44 (.333)
CAREER RECORD: 210-250 (.457)

Amanda Lehotak is in her second season as the Penn State softball head coach in 2015.

In her inaugural season at the helm of the program in 2014, Lehotak led the Nittany Lions to a 14-35 overall record with a 5-18 Big Ten record, finishing a spot higher in the conference standings than the year prior. Four players batted over .300 with Lexi Knief earning All-Big Ten second team accolades. Lehotak's team also achieved success in the classroom; nine players were named to the Academic All-Big Ten team and Alicia Walker garnered Big Ten Distinguished Scholar Award honors.

Named the seventh coach in program history on July 22, 2013, Lehotak came to Penn State with seven years of head coaching experience under her belt, including the previous two seasons at Texas-San Antonio.

Lehotak guided the Roadrunners to a 27-26 overall record in 2013 to give the program just their second winning overall record in the last seven years. She also led the team to a fifth-place finish and a berth in the WAC Tournament in UTSA's first season in the conference. Additionally, Darian Blake was named to the All-WAC first team.

In her first season at UTSA, Lehotak and the Roadrunners posted a 24-28 overall record and 12-8 mark in Southland Conference play en route to a third-place finish, which was the program's highest finish since 2009. She had five players earn All-Southland honors in 2012, including Freshman of the Year Megan Low.

Prior to her time at UTSA, Lehotak spent six seasons at Jacksonville University, including five as the head coach. The Dolphins improved their win total each of Lehotak's five seasons at the helm, culminating in a 44-16 overall record and 18-2 conference mark in 2011.

That season, Jacksonville won the Atlantic Sun regular-season and tournament titles on its way to the first NCAA Tournament appearance in school history. Lehotak was selected as the 2011 Atlantic Sun Coach of the Year as her squad set school records for home runs, earned run average, shutouts and fielding percentage. Lehotak left Jacksonville with a school-record 137 wins.

In 2010, Lehotak led the Dolphins to a then-second-best win total in program history with a 33-23 overall record. Additionally, a then-program-record five student-athletes earned All-Atlantic Sun recognition under her guidance in 2010.

A native of Omaha, Neb., Lehotak played collegiately at the University of Mississippi for two seasons (2000-01) before finishing her career at Nebraska-Omaha (2002-03). She set the single-season hits record in 2001 at Ole Miss and was a third team All-American at UNO with a pair of first team All-North Central Conference selections. Lehotak earned her bachelor's degree in family science from Nebraska-Omaha in 2003.

LEHOTAK'S COLLEGIATE RESUMÉ

Head Coach

Penn State	2014- Present
Texas-San Antonio	2012-13
Jacksonville	2007-11
<i>2011 Atlantic Sun Coach of the Year</i>	

Assistant Coach

Jacksonville	2006
Missouri Western State	2005
College of St. Mary (Neb.)	2004

Student-Athlete

Nebraska-Omaha	2002-03
Mississippi	2000-01

CAREER RECORD

Season	School	Overall Record	Pct.	Conf. Record	Pct.	Finish	NCAA
2007	Jacksonville	15-43	.259	4-14	.222	10th	--
2008	Jacksonville	21-39	.350	5-17	.227	11th	--
2009	Jacksonville	24-31	.436	7-13	.350	7th	--
2010	Jacksonville	33-23	.589	10-10	.500	6th	--
2011	Jacksonville	44-16	.733	18-2	.900	1st	Regionals
2012	Texas-San Antonio	24-28	.462	12-8	.600	T3rd	--
2013	Texas-San Antonio	27-26	.509	9-12	.429	5th	--
2014	Penn State	14-35	.286	5-18	.217	11th	--
2015	Penn State	8-9	.471	0-0	.000		
9 Yrs.	Totals	210-250	.457	70-94	.427	--	1 NCAA



MEGAN GIBSON

Assistant Coach • Second Season
TEXAS A&M '08

Megan Gibson is in her second season as an assistant coach for the Nittany Lions in 2015. She serves primarily as the pitching coach.

Under her leadership in 2014, Lion hurlers amassed 14 wins to go along with 177 strikeouts, 22 complete games and a pair of shutouts. The Penn State pitching staff also accumulated four saves on the season which was tied for fourth most in the Big Ten.

BEFORE PENN STATE

An All-American at Texas A&M, Gibson joined the Penn State coaching staff after spending two seasons as an assistant under head coach Amanda Lehotak at University of Texas-San Antonio (UTSA). Under Gibson's guidance in 2013, UTSA garnered a formidable 2.76 earned run average while holding opponents to a .254 batting average.

Prior to UTSA, Gibson spent four seasons in the National Professional Fastpitch League (NPF). After leading Texas A&M to a runner-up finish at the 2008 Women's College World Series (WCWS), she was selected by the Philadelphia Force with the No. 2 overall pick of the 2008 NPF Senior Draft. In addition to her time in the league, Gibson spent a season in the Japanese Softball Association.

Along with her career in the NPF, Gibson served under Texas A&M head coach Jo Evans as a graduate assistant in fall 2008 and again as a volunteer pitching coach during the 2011 season. She also spent time as a softball instructor at High Performance Baseball in Tomball and as a volunteer assistant coach at Spring High School in 2010.

Gibson's collegiate career was one of the most decorated in Texas A&M history. Her stellar play in both the pitcher's circle and batter's box earned her National Fastpitch Coaches Association All-America honors as a freshman, junior and senior, and she finished as a runner-up for the association's Player of the Year award in 2008. Gibson is the only player in Big 12 Conference history to be named both Player and Pitcher of the Year as a senior and she went on to lead the Aggies to the conference tournament title as the event's Most Valuable Player. She also led Texas A&M to a league crown in 2005 and a WCWS appearance in 2007. In all, Gibson owns six career school records, including doubles (48), home runs (56), RBIs (183), total bases (447), slugging percentage (.717) and walks (172). She also ranks in the program's top 10 in seven other categories. In October of 2014, Gibson was inducted into Texas A&M's Athletic Hall of Fame.

Gibson, a native of Spring, Texas, graduated from Texas A&M in 2008 with a bachelor's degree in sports management and a minor in business.



JOE GUTHRIE

Assistant Coach • Second Season
ALABAMA '01

Joe Guthrie is in his second season as an assistant coach for Penn State's softball program in 2015. His primary responsibilities are hitting and the outfield, in addition to serving as the program's recruiting coordinator.

Under his direction in 2014, the Lions belted a total of 13 home runs and amassed 304 total hits. A busy off-season for Guthrie culminated in the fall of 2014 with Penn State claiming the 17th best recruiting class in the nation as ranked by Full Count Softball.

BEFORE PENN STATE

Guthrie joined the Penn State coaching staff after a six-year stint as head softball coach and assistant athletic director at the Marion Military Institute in Alabama. He led Marion to the National Junior Collegiate Athletic Association (NJCAA) Region 22 Tournament three of his last four seasons, in addition to coaching 21 all-conference players.

Guthrie played baseball at Kentucky before transferring to Beville State. He graduated with an American studies degree from Alabama in 2001. After earning his Master's degree at Jacksonville State University as a Distinguished Military Graduate, he was a member of the U.S. Army from 2002-05. Guthrie earned numerous accolades in the military, and served a one-year combat tour in Iraq.



KASIE HATFIELD

Volunteer Assistant • First Season
PENN STATE '14

Four-year Nittany Lion (2011-14) and 2012 second team All-Big Ten honoree Kasie Hatfield joins the Penn State softball team as a volunteer assistant coach in 2015.

The Tampa, Fla., native brings 190 games of experience in the Blue and White to the coaching staff as well as a .245 career batting average with the Lions. Hatfield capped off her career with .309 batting average and a .493 slugging percentage her senior year to go along with 42 hits, 27 RBI and a pair of home runs for 67 total bases.

Hatfield graduated from Penn State with a degree in animal sciences.



1

JESSICA
CUMMINGS

Owings, Md.
NOTHERN

FRESHMAN • P • L/R

CUMMING'S CAREER PITCHING HIGHS			
INNINGS	7.0	vs. Florida Atlantic	2/8/15
STRIKEOUTS	6	2x, last vs. Missouri	2/27/15
COMPLETE GAMES	1	vs. Florida Atlantic	2/8/15
SHUTOUTS	0	--	--

- Is one of just five pitchers on the team but is the only freshman hurler
- Helped lead high school (Northern) to three-straight state championships
- Was a two-time Maryland Gatorade Player of the Year

CUMMING'S PITCHING STATISTICS																							
Year	ERA	W-L	APP	GS	CG	SHO	SV	IP	H	R	ER	BB	SO	2B	3B	HR	BF	BAA	WP	HBP	BK	SFA	SHA
2015	5.82	1-3	8-6	1	0	0	0	27.2	41	26	23	20	22	8	0	3	119	.345	6	4	0	0	4



2

ERIN
POND

Lagrange, Ohio
KEYSTONE / AKRON

JUNIOR • UT • R/R

POND'S CAREER HITTING HIGHS			
AT BATS	5	vs. Alabama State	2/7/14
RUNS	2	6x, last vs. LIU Brooklyn	2/7/15
HITS	4	vs. Alabama State	2/7/14
RBI	2	vs. Bucknell	3/9/14
WALKS	2	vs. Youngstown State	4/8/14
STOLEN BASES	2	2x, last vs. Niagara	3/22/14

- Junior transfer from Akron
- Hit .278 with 35 hits and 10 RBI while starting all 43 games for the Zips in '14
- Had eight multi-hit games in 2014 for Akron
- Compiled a 1.000 fielding percentage with no errors in 31 total chances last year

POND'S HITTING STATISTICS																				
Year	AVG.	GP-GS	AB	R	H	2B	3B	HR	RBI	TB	SLG	BB	HBP	SO	GDP	OBP	SF-SHSB-ATT	PO-A-E	FLD%	
2015	.179	14-11	28	3	5	1	1	0	0	8	.286	1	0	8	0	.207	0-0	1-1	12-2-0	1.000



3

MACY JONES
Ashburn, Va.
BRIAR WOODS

JUNIOR • OF/P • L/L

JONES' CAREER PITCHING HIGHS			
INNINGS	8.0	vs. St. Francis (Pa.)	4/2/14
STRIKEOUTS	12	vs. Maine	3/9/13
COMPLETE GAMES	14	last vs. Illinois	5/9/13
SHUTOUTS	1	vs. Maine	3/9/13
JONES' CAREER HITTING HIGHS			
AT BATS	5	2x, last vs. Appalachian St.	2/7/14
RUNS	3	at Pitt	4/10/13
HITS	3	3x, last vs. St. Francis (Pa.)	4/9/13
RBI	6	at New Mexico State	2/16/13
WALKS	2	5x, last vs. Bucknell	4/16/14
STOLEN BASES	2	vs. St. Francis (Pa.)	4/2/14

- Only PSU player in 2014 with at least 100 at-bats and 15 app. in the circle
- Was tied for second on the team in runs (22) and was fourth in hits (32)
- Led the team in triples (4) and was tied for fourth in the B1G in that category
- Led the team in saves in 2014 with two

JONES' PITCHING STATISTICS																							
Year	ERA	W-L	APP	GS	CG	SHO	SV	IP	H	R	ER	BB	SO	2B	3B	HR	BF	BAA	WP	HBP	BK	SFA	SHA
2015	2.33	2-0	5-0	0	0	0	0	12.0	11	6	4	6	7	3	0	1	48	.229	1	2	0	0	1

JONES' HITTING STATISTICS																						
Year	AVG.	GP-GS	AB	R	H	2B	3B	HR	RBI	TB	SLG	BB	HBP	SO	GDP	OBP	SF-SHSB-ATT	PO-A-E	FLD%			
2015	.327	17-17	49	9	16	1	0	3	6	26	.531	5	1	4	0	.400	0-0	0-0	17-11-1	.966		



4

MARISSA DIESCHER
Livingston Manor, N.Y.
LIVINGSTON MANOR CENTRAL

SENIOR • P • R/R

DIESCHER'S CAREER PITCHING HIGHS			
INNINGS	7.0	6x, last vs. Arkansas	2/6/15
STRIKEOUTS	5	vs. LIU-Brooklyn	3/2/12
COMPLETE GAMES	7	last vs. Arkansas	2/6/15
SHUTOUTS	1	vs. Pittsburgh	4/3/12
DIESCHER'S CAREER HITTING HIGHS			
AT BATS	1	2x, last at Iowa	4/28/13
RUNS	--	--	--
HITS	--	--	--
RBI	--	--	--
WALKS	--	--	--
STOLEN BASES	--	--	--

- One of three seniors on the 2015 squad and the only senior pitcher
- Has exactly 10 wins in her career
- Was third on the staff in strikeouts in 2014 with 30

DIESCHER'S PITCHING STATISTICS																							
Year	ERA	W-L	APP	GS	CG	SHO	SV	IP	H	R	ER	BB	SO	2B	3B	HR	BF	BAA	WP	HBP	BK	SFA	SHA
2015	6.09	2-2	7-6	2	0	0	0	23.0	22	23	20	25	14	2	1	2	89	.247	4	7	0	0	2



5

CHRISTY
VON PUSCH

Bryn Mawr, Pa.
RADNOR

JUNIOR • P/INF • R/R

VON PUSCH'S CAREER PITCHING HIGHS			
INNINGS	7.0	2x, last vs. Yale	3/14/14
STRIKEOUTS	4	vs. Georgia Tech	2/7/15
COMPLETE GAMES	1	2x, last vs. Yale	3/15/14
SHUTOUTS	1	vs. Yale	3/15/14
VON PUSCH'S CAREER HITTING HIGHS			
AT BATS	2	at Michigan State	4/3/13
RUNS	--	--	--
HITS	--	--	--
RBI	--	--	--
WALKS	--	--	--
STOLEN BASES	--	--	--

- Was second on the staff in appearances with 22 in 2014
- One of two PSU hurlers to toss complete games a year ago
- Earned first career CG shutout last season (5-0) vs. Yale on Mar. 15th

VON PUSCH'S PITCHING STATISTICS																								
Year	ERA	W-L	APP	GS	CG	SHO	SV	IP	H	R	ER	BB	SO	2B	3B	HR	BF	BAA	WP	HBP	BK	SFA	SHA	
2015	7.00	0-0	3-1	0	0	0	0	7.0	6	8	7	15	4	2	0	1	25	.240	5	0	0	1	0	



7

MARLAINA
LAUBACH

Northampton, Pa.
NORTHAMPTON

SOPHOMORE • P • R/R

LAUBACH'S CAREER PITCHING HIGHS			
INNINGS	8.0	2x, last vs. James Madison	3/1/15
STRIKEOUTS	6	4x, last vs. Illinois	5/2/14
COMPLETE GAMES	16	last vs. James Madison	3/1/15
SHUTOUTS	--	--	--

- Led all Lion hurlers with nine wins in 2014
- Was first on the team in starts (24), CG (15), K's (77), IP (148) & ERA (3.64)
- Is team's active career wins leader in the circle with 11

LAUBACH'S PITCHING STATISTICS																								
Year	ERA	W-L	APP	GS	CG	SHO	SV	IP	H	R	ER	BB	SO	2B	3B	HR	BF	BAA	WP	HBP	BK	SFA	SHA	
2015	2.69	3-4	9-4	2	0	0	0	39.0	34	21	15	7	16	9	0	2	148	.230	0	2	0	0	5	



8

**REINA
FURUYA**

Waipahu, Hawaii
PUNAHOU

JUNIOR • INF • R/R

FURUYA'S CAREER HIGHS			
AT BATS	4	11x, last vs. Fordham	3/1/15
RUNS	3	vs. Bucknell	4/16/14
HITS	2	9x, last vs. LIU Brooklyn	2/6/15
RBI	4	vs. Northwestern	4/20/13
WALKS	2	3x, last vs. George Wash.	2/16/14
STOLEN BASES	1	9x, last vs. Fordham	3/1/15

- One of three Lions to start and play in all 49 games in 2014
- One of two players on last year's team to steal six bases
- One of six players on 2014 squad with 20 or more hits and at least 10 RBI

FURUYA'S HITTING STATISTICS																				
Year	AVG.	GP-GS	AB	R	H	2B	3B	HR	RBI	TB	SLG	BB	HBP	SO	GDP	OBP	SF-SHSB-ATT	PO-A-E	FLD%	
2015	.220	16-15	41	8	9	3	0	0	6	12	.293	4	0	7	0	.289	0-4	1-2	24-32-7	.889



10

**LEXI
KNIEF**

Ramsey, N.J.
RAMSEY

JUNIOR • INF/OF • L/R

KNIEF'S CAREER HIGHS			
AT BATS	4	31x, last vs. James Madison	3/1/15
RUNS	4	vs. Oregon State	2/7/14
HITS	3	2x, last vs. Missouri State	2/14/15
RBI	2	2x, last vs. Wisconsin	4/19/14
WALKS	2	4x, last at Mississippi State	2/21/15
STOLEN BASES	1	vs. Nebraska	5/4/13

- Lead team in batting average (.372), runs (37), hits (58), triples (6), total bases (80) and slugging percentage (.513) in 2014
- Had ninth highest batting average among B1G batters
- Was only player on 2014 team with at least 20 chances in the field and no errors (1.000 Pct.)

KNIEF'S HITTING STATISTICS																				
Year	AVG.	GP-GS	AB	R	H	2B	3B	HR	RBI	TB	SLG	BB	HBP	SO	GDP	OBP	SF-SHSB-ATT	PO-A-E	FLD%	
2015	.341	13-13	41	7	14	3	0	0	6	17	.415	5	1	7	0	.426	0-1	0-1	6-0-1	.857



12

**MAEGAN
TUPINIO**

Wahiawa, Hawaii
LEILEHUA

JUNIOR • INF/OF • L/R

TUPINIO'S CAREER HIGHS			
AT BATS	3	vs. St. Francis (Pa.)	4/2/14
RUNS	1	17x, last vs. Ohio State	5/8/14
HITS	1	vs. St. Francis (Pa.)	4/2/14
RBI	--	--	--
WALKS	--	--	--
STOLEN BASES	1	3x, last at Indiana	4/6/13

- One of two native Hawaiians on the PSU squad
- Has been thrown out trying to steal just once in her career
- Needs just three more runs for 20 scored in her career

TUPINIO'S HITTING STATISTICS																				
Year	AVG.	GP-GS	AB	R	H	2B	3B	HR	RBI	TB	SLG	BB	HBP	SO	GDP	OBP	SF-SHSB-ATT	PO-A-E	FLD%	
2015	.000	9-1	1	1	0	0	0	0	0	0	.000	0	0	1	0	.000	0-1	1-2	0-0-0	.000



13

**MIA
MONOPOLI**

San Francisco, Calif.
ACALANES

FRESHMAN • C • R/R

MONOPOLI'S CAREER HIGHS			
AT BATS	3	4x, last James Madison	3/1/15
RUNS	1	4x, last vs. Western Illinois	3/1/15
HITS	2	vs. Fordham	2/27/15
RBI	2	vs. Fordham	2/27/15
WALKS	1	3x, last vs. Western Illinois	3/1/15
STOLEN BASES	--	--	--

- RS Freshman transfer from San Jose State
- Finished her career at Acalanes High School as the record holder in every major offensive category
- One of five PSU players hailing from the Golden State
- Hit first career home run and had first multi-hit game, Feb. 27 vs. Fordham

MONOPOLI'S HITTING STATISTICS																				
Year	AVG.	GP-GS	AB	R	H	2B	3B	HR	RBI	TB	SLG	BB	HBP	SO	GDP	OBP	SF-SHSB-ATT	PO-A-E	FLD%	
2015	.240	11-10	25	4	6	1	0	1	4	10	.400	3	1	9	0	.345	0-1	0-0	16-0-0	1.000



18

ALICIA WALKER
Los Alamitos, Calif.
LOS ALAMITOS

SENIOR • UTL • R/R

AT BATS	5	vs. Missouri	2/27/15
RUNS	2	3x, last vs. Fordham	2/27/15
HITS	3	vs. Missouri	2/27/15
RBI	2	2x, last vs. St. Francis	4/2/14
WALKS	2	3x, last vs. LIU Brooklyn	2/7/15
STOLEN BASES	2	vs. Ohio State	5/12/12

- One of 11 PSU players last season to collect at least one extra base hit
- Was tied for the team lead in hit by pitches last season with five
- Recorded her first career triple against LIU Brooklyn (Feb. 7, 2015)
- Has never hit a home run during her career

Year	AVG.	GP-GS	AB	R	H	2B	3B	HR	RBI	TB	SLG	BB	HBP	SO	GDP	OBP	SF-SHSB-ATT	PO-A-E	FLD%
2015	.321	16-10	28	8	9	1	1	0	2	12	.429	2	1	3	0	.387	0-1 1-1	7-1-0	1.000



21

GIANNA ARRIZURIETA
Pembroke Pines, Fla.
AMERICAN HERITAGE PLANTATION

FRESHMAN • INF • R/R

AT BATS	3	3x, last at Mississippi State	2/21/15
RUNS	1	2x, last vs. Missouri State	2/13/15
HITS	2	vs. Arkansas	2/6/15
RBI	1	vs. LIU Brooklyn	2/7/15
WALKS	1	3x, last at Texas A&M	2/14/15
STOLEN BASES	--	--	--

- Earned first-team All-State honors as a sophomore during high school
- Was named team's defensive player of the year in 2012, the same year her team won the state championship
- Earned player of the year honors from the Miami Herald following her junior season

Year	AVG.	GP-GS	AB	R	H	2B	3B	HR	RBI	TB	SLG	BB	HBP	SO	GDP	OBP	SF-SHSB-ATT	PO-A-E	FLD%
2015	.174	12-11	23	2	4	2	0	0	1	6	.261	3	1	6	0	.296	0-1 0-0	10-20-1	.968



22

MOLLIE SORENSON

Stevenson Ranch, Calif.
WEST RANCH

FRESHMAN • INF/OF • L/R

- Won two conference championships at West Ranch High School and made it to as far as the state quarterfinals her junior year
- First-team All-Foothill League honors her senior season and garnered second team honors her sophomore and junior years
- Her sister Kylie plays softball at Stanford

SORENSON'S CAREER HIGHS			
AT BATS	4	vs. Missouri State	2/13/15
RUNS	1	3x, last at Texas A&M	2/14/15
HITS	1	5x, last vs. Fordham	2/27/15
RBI	2	2X, last vs. LIU Brooklyn	2/7/15
WALKS	1	4x, last at Texas A&M	2/14/15
STOLEN BASES	--	--	--

SORENSON'S HITTING STATISTICS																				
Year	AVG.	GP-GS	AB	R	H	2B	3B	HR	RBI	TB	SLG	BB	HBP	SO	GDP	OBP	SF-SHSB-ATT	PO-A-E	FLD%	
2015	.152	16-14	33	3	5	0	0	0	5	5	.152	4	2	8	0	.282	0-5	0-1	27-19-3	.939



24

MARY WARD

Greencastle, Pa.
GREENCASTLE-ANTRIM

SOPHOMORE • OF • L/L

- One of three native Pennsylvanian's on this year's squad
- First career start came against Dartmouth (Mar. 1) in the JMU Tournament
- One of 15 PSU players to see time in 20 or more games last season
- Recorded first career hit and RBI Feb. 21 at Mississippi State

WARD'S CAREER HITTING HIGHS			
AT BATS	3	2x, last vs. Fordham	2/27/15
RUNS	1	5x, last at Mississippi State	2/22/15
HITS	1	2x, last at Mississippi State	2/22/15
RBI	1	at Mississippi State	2/22/15
WALKS	--	--	--
STOLEN BASES	--	--	--

WARD'S HITTING STATISTICS																				
Year	AVG.	GP-GS	AB	R	H	2B	3B	HR	RBI	TB	SLG	BB	HBP	SO	GDP	OBP	SF-SHSB-ATT	PO-A-E	FLD%	
2015	.200	12-4	10	1	2	1	0	0	1	3	.300	0	1	3	0	.273	0-1	0-0	6-2-0	1.000



25

**MEGHAN
BRADLEY**

Santa Monica, Calif.
SANTA MONICA

SENIOR • OF • L/L

BRADLEY'S CAREER HIGHS			
AT BATS	4	vs. Bradley	2/8/14
RUNS	1	3x, last vs. Indiana	4/15/12
HITS	2	vs. Bradley	2/8/14
RBI	-	-	-
WALKS	1	vs. Florida Atlantic	2/7/15
STOLEN BASES	-	-	-

- Recorded first career walk at Florida Atlantic (Feb. 7)
- First two hits of her career came against Bradley (Feb. 8) in Tempe, Ariz.
- One of five native Californians on this year's squad

BRADLEY'S HITTING STATISTICS																				
Year	AVG.	GP-GS	AB	R	H	2B	3B	HR	RBI	TB	SLG	BB	HBP	SO	GDP	OBP	SF-SHSB-ATT	PO-A-E	FLD%	
2015	.250	9-1	8	0	2	0	0	0	0	2	.250	1	0	2	0	.333	0-0	0-0	0-0-0	.000



28

**SHANNON
GOOD**

Horseheads, N.Y.
HORSEHEADS

JUNIOR • OF • R/R

GOOD'S CAREER HIGHS			
AT BATS	4	vs. Oregon State	2/7/14
RUNS	1	vs. Fordham	2/27/15
HITS	--	--	--
RBI	--	--	--
WALKS	--	--	--
STOLEN BASES	--	--	--

- Needs to appear in just two more games for 20 in her career
- Scored first career run against Fordham (Feb. 27)
- One of just two native New Yorkers on the team this season
- Had a career high four at-bats vs. Oregon State, last season (Feb.7)

GOOD'S HITTING STATISTICS																				
Year	AVG.	GP-GS	AB	R	H	2B	3B	HR	RBI	TB	SLG	BB	HBP	SO	GDP	OBP	SF-SHSB-ATT	PO-A-E	FLD%	
2015	.000	5-2	6	1	0	0	0	0	0	0	.000	0	0	2	0	.000	0-1	0-0	4-0-1	.800



41
ALYSSA VANDERVEER
 Hillsborough, N.J.
HILLSBOROUGH
FRESHMAN • INF • R/R

AT BATS	4	5x, last vs. James Madison	3/1/15
RUNS	1	6x, last vs. Western Illinois	3/1/15
HITS	2	at Mississippi State	2/21/15
RBI	3	vs. LIU Brooklyn	2/7/15
WALKS	1	4x, last vs. Missouri	2/27/15
STOLEN BASES	--	--	--

- One of two native New Jerseyans on the team this season
- Named all-area rookie of the year her freshman season at Hillsborough HS
- Helped her team win back-to-back conference championships in 2012-13 and a Central NJ Group IV sectional title in 2013
- Recorded first multi-hit game of her career, Feb. 21 at Mississippi State

Year	AVG.	GP-GS	AB	R	H	2B	3B	HR	RBI	TB	SLG	BB	HBP	SO	GDP	OBP	SF-SHSB-ATT	PO-A-E	FLD%	
2015	.216	17-17	51	6	11	1	0	3	7	21	.412	4	0	7	0	.273	0-1	0-0	53-11-1	.985



52
KRISTINA BRACKPOOL
 Santa Clarita, Calif.
VALENCIA
SOPHOMORE • INF/OF • R/R

AT BATS	4	5x, last vs. Fordham	2/27/15
RUNS	1	8x, last vs. Western Illinois	3/1/15
HITS	3	vs. Missouri State	2/14/15
RBI	3	2x, last vs. Missouri State	2/14/15
WALKS	2	vs. Arkansas	2/6/15
STOLEN BASES	--	---	---

- One of seven players in 2014 to have double digit totals in hits and RBI
- Has never tripled or stole a base in her career
- Started 22 games at first base last season

Year	AVG.	GP-GS	AB	R	H	2B	3B	HR	RBI	TB	SLG	BB	HBP	SO	GDP	OBP	SF-SHSB-ATT	PO-A-E	FLD%	
2015	.340	17-17	47	6	16	1	0	4	14	29	.617	6	1	3	0	.418	1-1	0-0	129-5-4	.971



77

SHELBY MILLER

Fort Bend, Texas
FORT BEND KEMPNER

SOPHOMORE • INF • L/R

AT BATS	4	6x, last vs. Missouri	2/27/15
RUNS	2	vs. St. Francis (Pa.)	4/2/14
HITS	3	2x, last vs. Bucknell	4/16/14
RBI	4	vs. Bucknell	4/16/14
WALKS	3	vs. George Washington	2/16/14
STOLEN BASES	1	2x, last vs. Yale	3/15/14

- Third on the team last season with a .308 average and fourth in hits with 37
- One of seven players with 100 or more at-bats in 2014
- Lone team member from the Lone Star State
- Hit first career home run at Mississippi State (Feb. 21)

Year	AVG.	GP-GS	AB	R	H	2B	3B	HR	RBI	TB	SLG	BB	HBP	SO	GDP	OBP	SF-SHSB-ATT	PO-A-E	FLD%	
2015	.273	11-10	33	4	9	2	0	1	6	14	.424	2	2	5	0	.351	0-0	0-0	7-9-0	1.000



2015 PENN STATE SOFTBALL

TV/RADIO ROSTER



JESSICA CUMMINGS
Freshman • P
Owings, Md.



ERIN POND
Junior • UTL
Lagrange, Ohio



MACY JONES
Junior • OF/LHP
Ashburn, Va.



MARISSA DIESCHER
Senior • RHP
Livingston Manor, N.Y.



CHRISTY VON PUSCH
Junior • RHP
Bryn Mawr, Pa.



MARLAINA LAUBACH
Sophomore • P
Northampton, Pa.

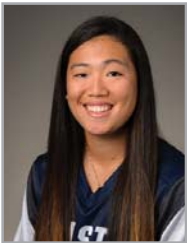

REINA FURUYA
Junior • INF
Waipahu, Hawaii



LEXI KNIEF
Junior • OF
Ramsey, N.J.



SAM SHANAHAN
Sophomore • P/INF
Seattle, Wash.

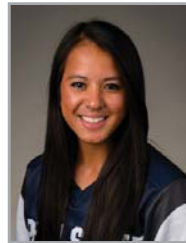

MAEGAN TUPINIO
Junior • INF/OF
Wahiawa, Hawaii



MIA MONOPOLI
RS Freshman • C
San Francisco, Calif.



REBECCA ZIEGLER
Freshman • OF
Tucson, Ariz.



ALICIA WALKER
Senior • OF
Los Alamitos, Calif.



GIANNA ARRIZURIETA
Freshman • INF
Pembroke Pines, Fla.



MOLLIE SORENSON
Freshman • INF/OF
Stevenson Ranch, Calif.



MARY WARD
Sophomore • OF
Greencastle, Pa.



MEGHAN BRADLEY
Senior • OF
Santa Monica, Calif.



SHANNON GOOD
Junior • OF
Horseheads, N.Y.



ALYSSA VANDERVEER
Freshman • INF
Hillsborough, N.J.



KRISTINA BRACKPOOL
Sophomore • INF
Valencia, Calif.



SHELBY MILLER
Sophomore • INF
Sugar Land, Texas



AMANDA LEHOTAK
Head Coach
Second Season

HC



JOE GUTHRIE
Assistant Coach
Second Season

AC



MEGAN GIBSON
Assistant Coach
Second Season

AC



KASIE HATFIELD
Volunteer Assistant
First Season

VC