



2017 PENN STATE WOMEN'S SOCCER

2015 NCAA CHAMPIONS
23-STRAIGHT NCAA TOURNAMENT APPEARANCES
18-TIME BIG TEN REGULAR SEASON CHAMPIONS
SEVEN-TIME BIG TEN TOURNAMENT CHAMPIONS
FIVE COLLEGE CUP APPEARANCES

2017 SCHEDULE

AUGUST

| | | |
|---------|---------------------|--------|
| Sat. 5 | SYRACUSE (EXHIB.) | --- |
| Sat. 12 | ST. JOHN'S (EXHIB.) | --- |
| Fri. 18 | No. 8 BYU | W, 3-1 |
| Sun. 20 | HOFSTRA | W, 3-0 |
| Fri. 25 | at Arkansas | W, 4-2 |

SEPTEMBER

| | | |
|---------|----------------------------|--------------|
| Sat. 2 | at No. 6 West Virginia | L, 2-1 |
| Thu. 7 | No. 6 NORTH CAROLINA (BTN) | W, 1-0 |
| Sun. 10 | at No. 8 Virginia | L, 3-2 |
| Thu. 14 | NORTHWESTERN* (BTN) | W, 3-0 |
| Sun. 17 | ILLINOIS* | W, 1-0 (2OT) |
| Fri. 22 | at Iowa* | W, 1-0 |
| Sun. 24 | at Nebraska* | T, 1-1 (2OT) |
| Sat. 30 | at Ohio State* | L, 1-0 |

OCTOBER

| | | |
|---------|-------------------|--------------|
| Fri. 6 | MICHIGAN* | W, 2-0 |
| Sun. 8 | MICHIGAN STATE* | W, 4-0 |
| Thu. 12 | at Rutgers* (BTN) | T, 0-0 (2OT) |
| Sun. 15 | at Maryland* | W, 1-0 (OT) |
| Fri. 20 | PURDUE* | T, 2-2 (2OT) |
| Wed. 25 | at Wisconsin* | L, 1-0 |

BIG TEN TOURNAMENT (Oct. 29-Nov. 5)

| | | |
|---------|-------------------|-------------------|
| Sun. 29 | at No. 25 Rutgers | T, 0-0 (4-3, PKs) |
|---------|-------------------|-------------------|

NOVEMBER

| | | |
|--------|--------------------------|--------------|
| Fri. 3 | vs. No. 9 Ohio State @ | W, 1-0 (2OT) |
| Sun. 5 | vs. Northwestern @ (BTN) | W, 2-1 |

NCAA TOURNAMENT (Nov. 10-25)

| | | |
|-----------------|--------------------------|--------|
| Fri. 10 | STONY BROOK | W, 7-0 |
| Fri. 17 | vs. No. 24 Wake Forest + | W, 2-0 |
| Sun. 19 | at No. 7 West Virginia | 5 p.m. |
| Fri./Sat. 24/25 | NCAA Quarterfinals | TBA |

DECEMBER

NCAA WOMEN'S COLLEGE CUP (Dec. 1-3)

| | | |
|--------|----------------------------|-----|
| Fri. 1 | College Cup Semifinals ! | TBA |
| Sun. 3 | College Cup Championship ! | TBA |

* - Big Ten match

BTN - Big Ten Network Broadcast

Home matches in CAPS at Jeffrey Field

@ - Westfield, Ind.

+ - Morgantown, W.Va.

! - Orlando, Fla.

All times Eastern

TABLE OF CONTENTS

| | |
|---|-------|
| Schedule/The Starting XI | 1 |
| Quick Facts..... | 2 |
| Team Comparison/Series History | 3 |
| Honors/Awards..... | 4 |
| Rankings | 5 |
| Career Rankings/Big Ten Standings..... | 6 |
| The Last Time/Record When | 7 |
| NCAA Tournament History/NCAA Tournament Bracket | 8-9 |
| Combined Stats/Individual Stats..... | 10-11 |
| Season Boxscores | 12-17 |
| Coach Dambach | 18-19 |
| Radio/TV Roster | 20 |

MATCH INFO

Match 23

No. 10 Penn State (14-4-4) vs. No. 7 West Virginia (16-3-3)

Video: WVUsports.com | Stats: WVUsports.com

Dick Dlesk Soccer Stadium | Morgantown, W.Va.

Sun., Nov. 19 | 5 PM

THE STARTING XI

17 Sunday's match marks the 17th meeting between the two programs. The all-time series is tied, 7-7-2.

49 Penn State owns an all-time record of 49-20-2 in the NCAA Tournament.

9 Penn State is 9-1-1 this season when scoring at least two goals.

13 The Penn State defense has recorded 13 shutouts in 22 matches this season.

5 Elizabeth Ball ranks fifth all-time at PSU in minutes played with 7,701.

21 Laura Freigang tallied the 21st hat trick in program history in a 7-0 victory over Stony Brook on Nov. 10.

402 Since the start of the 2011 season, Penn State has scored 402 goals, which ranks second in the nation (Virginia - 451).

94 Megan Schafer is one of two current Division I women's soccer student-athletes to play in 94 career games.

8 Sunday's match marks the eighth match against a ranked opponent for the Nittany Lions in 2017 (4-2-1).

60 Penn State's goals-against average of 0.60 currently ranks fourth all-time in the PSU single-season record books.

10 Penn State is No. 10 according to the United Soccer Coaches.

2017 PENN STATE WOMEN'S SOCCER

NUMERICAL ROSTER

| No. | Name | Pos. | Elig. | Ht. | Hometown/Club Team |
|-----|------------------------|-------|--------|-----|---|
| 0 | Sarafina Valenti | GK | So. | 5-6 | Bechtelsville, Pa./Berks Ajax |
| 00 | Amanda Dennis | GK | So. | 6-0 | San Diego, Calif./Slammers |
| 1 | Brittany Basinger | D | RS-Sr. | 5-7 | Purcellville, Va./FC Virginia ECNL |
| 2 | Kerry Abello | D/M/F | Fr. | 5-5 | Batavia, Ill./Eclipse Select |
| 3 | Kaleigh Riehl | D | RS-So. | 5-8 | Fairfax Station, Va./Braddock Road Youth Club |
| 4 | Megan Schafer | F | Sr. | 5-7 | Langhorne, Pa./FC Bucks |
| 5 | Maddie Elliston | D | RS-Jr. | 5-3 | Omaha, Neb./Elite Girls Academy |
| 7 | Elizabeth Ball | D | Sr. | 5-6 | Richmond, Va./Richmond Strikers ECNL |
| 8 | Kristin Schnurr | F | RS-So. | 5-7 | Bristow, Va./McLean ECNL |
| 9 | Frannie Crouse | F | Sr. | 5-7 | Greensburg, Pa./Beadling Soccer Club |
| 10 | Emily Ogle | M | RS-Jr. | 5-5 | Strongsville, Ohio/Internationals SC |
| 12 | Charlotte Williams | M | Jr. | 5-4 | Rochester, N.Y./Penn Fusion |
| 14 | Ellie Jean | D | RS-So. | 5-6 | Coventry, Conn./Oakwood Soccer Club |
| 15 | Haleigh Echard | M | Sr. | 5-4 | Lebanon, Pa./Penn Fusion |
| 16 | Becca Hamilton | D | So. | 5-8 | Howell, N.J./PDA |
| 17 | Alina Ortega Jurado | F/M | Jr. | 5-3 | Waldgirmes, Germany/FFC Frankfurt |
| 18 | Shea Moyer | M | Fr. | 5-4 | Wyomissing, Pa./FC Revolution/Penn Fusion |
| 19 | Frankie Tagliaferri | M/F | Fr. | 5-7 | Colts Neck, N.J./PDA |
| 20 | Salina Williford | M | RS-Sr. | 5-4 | Wayne, Pa./PDA |
| 21 | Laura Freigang | M/F | So. | 5-8 | Oppenheim, Germany/TSV Schott Mainz |
| 22 | Isabelle Clauss | D | Sr. | 5-6 | Clarks Summit, Pa./Albertson Fury |
| 23 | Casey Ballow | F/M | Fr. | 5-6 | Ijamsville, Md./Bethesda SC |
| 24 | Emma Thomson | F | Fr. | 5-6 | Park Ridge, Ill./Sockets FC Chicago |
| 25 | Taylor Campbell-Phipps | D | Jr. | 5-6 | Orlando, Fla./PDA ECNL |
| 27 | Marissa Sheva | M | Jr. | 5-3 | Sellersville, Pa./Penn Fusion |
| 28 | Bristol Pizzuto | GK | So. | 6-1 | Whitehouse Station, N.J./PDA Nitro |
| 30 | Rose Chandler | GK | RS-Jr. | 5-8 | Atlanta, Ga./Concorde Fire |
| 33 | Laura Suero | D | So. | 5-6 | Royersford, Pa./FC Bucks Freedom |

POSITION BREAKDOWN

| GOALKEEPERS | DEFENDERS | MIDFIELDERS | FORWARDS |
|------------------|------------------------|---------------------|---------------------|
| Rose Chandler | Kerry Abello | Kerry Abello | Kerry Abello |
| Amanda Dennis | Elizabeth Ball | Casey Ballow | Casey Ballow |
| Bristol Pizzuto | Brittany Basinger | Haleigh Echard | Frannie Crouse |
| Sarafina Valenti | Taylor Campbell-Phipps | Laura Freigang | Laura Freigang |
| | Isabelle Clauss | Shea Moyer | Alina Ortega Jurado |
| | Maddie Elliston | Emily Ogle | Megan Schafer |
| | Becca Hamilton | Alina Ortega Jurado | Kristin Schnurr |
| | Ellie Jean | Marissa Sheva | Frankie Tagliaferri |
| | Kaleigh Riehl | Frankie Tagliaferri | Emma Thomson |
| | Laura Suero | Salina Williford | |
| | | Charlotte Williams | |

PENN STATE QUICK FACTS

LocationUniversity Park, Pa.
 Founded..... 1855
 Enrollment47,261
 NicknameNittany Lions
 Colors Blue and White
 Conference..... Big Ten
 Home Field.....Jeffrey Field (5,000)
 President.....Eric J. Barron
 Director of Athletics Sandy Barbour

PENN STATE STRATEGIC COMMUNICATIONS

Women's Soccer Contact..... Will Rottler
 Office Phone..... 814-865-2498
 Cell Phone..... 814-441-9130
 E-mail..... wdr13@psu.edu
 Fax..... 814-863-3165
 Mailing Address.....101 Bryce Jordan Center
University Park, Pa. 16802

PENN STATE WOMEN'S SOCCER QUICK FACTS

2016 Overall Record..... 12-5-4
 2016 Big Ten Record (Finish)7-1-3 (T-1st)
 2016 NCAA Tournament..... 1-1 (Second Round)
 Letterwinners Returning/Lost..... 22/6
 Starters Returning/Lost..... 9/2
 Newcomers.....5
 Captains.....Elizabeth Ball & Brittany Basinger
 First Varsity Year 1994
 All-Time Record..... 425-112-37 (.772)
 All-Time Big Ten Record 193-29-16 (.844)
 NCAA Postseason Appearances23
 All-Time NCAA Tournament Record..... 49-20-2
 NSCAA All-America Honors.....33
 NSCAA First Team All-America Honors.....24
 MAC Hermann Trophy Winners2
 MAC Hermann Trophy Finalists.....9
 MAC Hermann Trophy Semifinalists17
 Big Ten Players of the Year18
 All-Big Ten First Team Selections67
 All-Big Ten Second Team Selections46
 Big Ten All-Freshman Team Selections.....44

ALPHABETICAL ROSTER

| | | |
|----|------------------------|-------|
| 2 | Kerry Abello | D/M/F |
| 7 | Elizabeth Ball | D |
| 23 | Casey Ballow | F/M |
| 1 | Brittany Basinger | D |
| 25 | Taylor Campbell-Phipps | D |
| 30 | Rose Chandler | GK |
| 22 | Isabelle Clauss | D |
| 9 | Frannie Crouse | F |
| 0 | Amanda Dennis | GK |
| 15 | Haleigh Echard | M |
| 5 | Maddie Elliston | D |
| 21 | Laura Freigang | M/F |
| 16 | Becca Hamilton | D |
| 14 | Ellie Jean | D |
| 18 | Shea Moyer | M |
| 10 | Emily Ogle | M |
| 17 | Alina Ortega Jurado | F/M |
| 28 | Bristol Pizzuto | GK |
| 3 | Kaleigh Riehl | D |
| 4 | Megan Schafer | F |
| 8 | Kristin Schnurr | F |
| 27 | Marissa Sheva | M |
| 33 | Laura Suero | D |
| 19 | Frankie Tagliaferri | M/F |
| 24 | Emma Thomson | F |
| 0 | Sarafina Valenti | GK |
| 12 | Charlotte Williams | M |
| 20 | Salina Williford | M |

PRONUNCIATION GUIDE

Kerry **Abello**..... Uh-bell-oh
 Casey **Ballow** K.C. Ball-low
 Brittany **Basinger**.....BAY-singer
 Taylor Campbell-**Phipps**..... Fips
 Isabelle **Clauss** Claws
 Erica **Dambach** Rhymes with Wambach
 Haleigh **Echard**..... ECK-erd
 Cameron **Fertenbaugh** Fur-ten-Bah
 Laura **Freigang** FRY-GANG
 Shea **Moyer** Shay Muy (muy bien) -er
 Emily **Ogle** OH-gull
 Alina **Ortega Jurado** AH-lean-AH
 OR-tay-gah Her-rah-doh
 Bristol **Pizzuto**Pizz-oooh-doe
 Kaleigh **Riehl**..... Kay-lee Real
 Kristin **Schnurr** SH-NUR
 Marissa **Sheva**SHE-va
 Laura **Suero**..... Swear-oh
 Frankie **Tagliaferri** Tal-ee-a-ferri
 Emma **Thomson**..... Em-a Tom-son
 Sarafina **Valenti** Sara-V-Nah Va-lent-e
 Salina **Williford** Will-a-furd
All Nittany Lion audio pronunciations can be heard on the individual bio pages on GoPSUsports.com.

2017 PENN STATE WOMEN'S SOCCER

LOOKING AT WEST VIRGINIA

The No. 7 and second-seeded West Virginia Mountaineers enter the match against No. 10 and third-seeded Penn State after defeating No. 22 Rutgers in penalty kicks on Friday night. After ending the match in a 0-0 draw, West Virginia defeated Rutgers, 4-3, in penalty kicks.

Offensively, Michaela Abam leads the team in goals (10), points (23), shots (124), and shots on goal (37). Abam has also tallied four game-winning goals on the year. Along with Abam, six other Mountaineers have tallied at least 10 points on the year.

In net, Rylee Foster has started all 22 matches in 2017. On the year, Foster has a record of 16-3-3, has made 42 saves, has a goals-against average of 0.53, a save percentage of .778, has only allowed 12 goals on the year, and has 12 shutouts to her name.

SERIES HISTORY VS. WEST VIRGINIA

Sunday's match marks the 17th meeting between the two programs with the series tied, 7-7-2.

Earlier this season on Sept. 2, then-No. 6 West Virginia defeated then-No. 4 Penn State, 2-1, in Morgantown, W.Va.

LAST TIME OUT

Behind a pair of goals in the second half of play, No. 10 Penn State defeated No. 24 Wake Forest, 2-0.

In the contest, **Alina Ortega Jurado** scored in the 59th minute and **Laura Freigang** netted her ninth goal of the season in the 66th minute of action.

In net, Rose Chandler tallied a five-save outing for ninth solo shutout of the year.

No. 21 NETS No. 21

Sophomore **Laura Freigang** netted the 21st hat trick in program history in Penn State's 7-0 win over Stony Brook on Nov. 10.

SMART LIONS

Megan Schafer and **Emily Ogle** were honored for their work in the classroom as they garnered CoSIDA Academic All-District Two First Team honors.

The duo are now up for CoSIDA Academic All-America honors.

BIG TEN TOURNAMENT RECAP

During the Big Ten Tournament, the Nittany Lions faced a battle-tested three-game stretch as Penn State went to penalty kicks, won in double overtime, and was able to overcome a late deficit en route to its seventh Big Ten Tournament title.

In the Big Ten Quarterfinal round, Penn State topped Rutgers in penalty kicks, 4-3, to advance to the Big Ten Semifinal round against Ohio State.

Against the Buckeyes, Laura Freigang scored with 42 seconds left in double overtime to give Penn State a 1-0 victory.

Then in the Big Ten Tournament Championship match, Penn State scored twice during the final 19:26 of regulation to defeat Northwestern, 2-1.

ALL-BIG HONORS

For Penn State, four Nittany Lions were tabbed with All-Big Ten honors, as **Emily Ogle** was named to the First Team, **Kaleigh Riehl** and **Megan Schafer** received Second Team plaudits, and **Charlotte Williams** was named to the Third Team.

Along the PSU quartet that garnered All-Big Ten Team honors, **Frankie Tagliaferri** was named to the All-Freshman Team and **Laura Suero** received the Sportsmanship Award for Penn State.

THE POLLS

In the polls before the NCAA Tournament, Penn State sits at No. 9 (Soccer America), No. 10 (United Soccer Coaches), and No. 12 (TopDrawerSoccer).

The Nittany Lions are also No. 10 in the NCAA RPI.

NCAA TOURNAMENT HISTORY

The 2017 NCAA Tournament marks Penn State's 23rd-straight appearance.

Penn State sports an all-time record of 49-20-2 in NCAA Tournament matches, including a record of 10-2-1 in third round matches.

The Nittany Lions have advanced to the College Cup five times (1999, '02, '05, '12, & '15) and won their first NCAA title in 2015.

TEAM STAT COMPARISON

| | PSU | WVU |
|-------------------|---------|---------|
| Overall record | 14-4-4 | 16-3-3 |
| Conference record | 6-2-3 | 7-1-1 |
| Goals scored | 41 | 39 |
| Goals scored/gm. | 1.86 | 1.77 |
| Goals allowed/gm. | 0.64 | 0.59 |
| SOG-attempts | 143-344 | 167-464 |
| Shots/gm. | 15.6 | 21.1 |
| Assists | 39 | 37 |
| Corner kicks | 133 | 171 |
| Saves | 56 | 45 |
| Shutouts | 13 | 12 |

INDIVIDUAL STAT COMPARISON

| | NITTANY LIONS | MOUNTAINEERS |
|-----------|--------------------|------------------|
| Points | Freigang (19) | Abam (23) |
| Goals | Freigang (9) | Abam (10) |
| Assists | Williams (6) | Gordon (7) |
| Shots | Freigang (54) | Abam (124) |
| Shot Pct. | Freigang (.167) | Magaletta (.147) |
| SOG | Freigang (25) | Abam (37) |
| GK Min. | Chandler (1901:00) | Foster (2032:15) |
| GAA | Chandler (0.62) | Foster (0.53) |
| Saves | Chandler (45) | Foster (42) |
| Save Pct. | Chandler (.776) | Foster (.778) |
| Shutouts | Chandler (9) | Foster (12) |

SERIES HISTORY vs. WEST VIRGINIA

| | |
|----------------------------|---------------------|
| All-Time Series: | Tied, 7-7-2 |
| PSU Streak: | One Loss |
| First Meeting: | 10/26/03, PSU - 4-1 |
| Last Meeting: | 9/2/17, WVU - 2-1 |
| Last PSU Win: | 11/28/15, 2-0 |
| Last West Virginia Win: | 9/2/17, 2-1 |
| Largest PSU Win: | 8/26/11, 5-0 |
| Largest West Virginia Win: | 1 Goal - 7 Times |

2017 PENN STATE WOMEN'S SOCCER

HONORS & AWARDS

BIG TEN

| | |
|----------------------------|---|
| Elizabeth Ball | Preseason Honors List (8/14) |
| Brittany Basinger | Preseason Honors List (8/14) |
| Frannie Crouse | Preseason Honors List (8/14) |
| Laura Freigang | Big Ten All-Tournament Team (11/5) |
| | Offensive Player of the Big Ten Tournament (11/5) |
| Emily Ogle | All-Big Ten First Team (10/27) |
| | Big Ten All-Tournament Team (11/5) |
| Kaleigh Riehl | All-Big Ten Second Team (10/27) |
| | Big Ten All-Tournament Team (11/5) |
| | Defensive Player of the Big Ten Tournament (11/5) |
| Megan Schafer | Co-Offensive Player of the Week (10/10) |
| | All-Big Ten Second Team (10/27) |
| Marissa Sheva | Offensive Player of the Week (8/22) |
| Laura Suero | Sportsmanship Award (10/27) |
| Frankie Tagliaferri | Big Ten All-Freshman Team (10/27) |
| Charlotte Williams | All-Big Ten Third Team (10/27) |

CoSIDA

| | |
|----------------------|---|
| Emily Ogle | Academic All-District Two First Team (11/9) |
| Megan Schafer | Academic All-District Two First Team (11/9) |

ESPNW

TOPDRAWERSOCCER

| | |
|----------------------------|--|
| Kerry Abello | Midseason Top-100 Freshman - No. 80 (10/5) |
| Elizabeth Ball | Preseason Top-100 - No. 55 (8/14) |
| Brittany Basinger | Team of the Week (10/10) |
| Frannie Crouse | Preseason Best XI Second Team (8/14) |
| | Preseason Top-100 - No. 18 (8/14) |
| | Midseason Top-100 - No. 43 (10/5) |
| Maddie Elliston | Preseason Top-100 - No. 43 (8/14) |
| | Midseason Top-100 - No. 65 (10/5) |
| Laura Freigang | Team of the Week (11/7) |
| | Team of the Week (11/14) |
| Emily Ogle | Preseason Best XI First Team (8/14) |
| | Preseason Top-100 - No. 5 (8/14) |
| | Midseason Top-100 - No. 5 (10/5) |
| Kaleigh Riehl | Preseason Best XI First Team (8/14) |
| | Preseason Top-100 - No. 7 (8/14) |
| | Midseason Top-100 - No. 10 (10/5) |
| Marissa Sheva | Team of the Week (8/29) |
| Frankie Tagliaferri | Midseason Top-100 Freshman - No. 63 (10/5) |

UNITED SOCCER COACHES

| | |
|-----------------------|-------------------------------------|
| Frannie Crouse | MAC Hermann Trophy Watch List (8/8) |
| Emily Ogle | MAC Hermann Trophy Watch List (8/8) |

FIRST TIME IN A LONG TIME

For the first time in almost five years, the Penn State women's soccer team played a match that went to penalty kicks on Sunday, Oct. 29.

After playing to a 0-0 draw at No. 25 Rutgers, No. 11 Penn State defeated the Scarlet Knights, 4-3, in penalty kicks.

For Penn State, it was the first time since Nov. 18, 2012, the Nittany Lions went to penalty kicks (Michigan, 1-1, 3-2).

Sunday's penalty kick round was only the seventh occasion for the Nittany Lions in program history (2-5). Five of Penn State's seven penalty kick matches have occurred in the Big Ten Tournament.

CLIMBING THE CHARTS

Seniors **Frannie Crouse** and **Megan Schafer** have ascended the Penn State all-time charts during their Nittany Lion careers.

Crouse ranks 12th in points (89), is tied for 10th in goals (36), is 10th in game-winning goals (13), is sixth in shots on goal (109), is 11th in shots attempted (229), and is tied for 25th in assists (17).

Schafer ranks 16th in points (78), is tied for 15th in goals (30), is tied for 14th in game-winning goals (11), is 19th in shots attempted (153), is 13th in shots on goal (67), and is tied for 22nd in assists (18).

Along with Crouse and Schafer, a quartet of Nittany Lions have also etched their names into the PSU record books.

Haleigh Echard has netted 48 shots on goal during her career, which ranks 20th.

Salina Williford is 21st in shots on goal (46) and is 24th in shots attempted (127).

Emily Ogle's 14 goals rank 23rd all-time, while her four penalty kicks made are third-most in program history.

Junior **Charlotte Williams** is tied for 25th in assists (17), is 12th in shots on goal (71), is 22nd in shots attempted (149), and is tied for 26th in goals (12).

COMING UP CLUTCH

Seniors **Frannie Crouse** and **Megan Schafer** have combined for 24 career game-winning goals.

Crouse's 13 game-winning goals rank 10th all-time at PSU, while Schafer's 11 game-winning goals are tied for 14th.

PROLIFIC ATTACK

Since the start of the 2011 season, the Penn State women's soccer team has scored the second-most goals in the country (402). Virginia leads the nation in goals scored during that stretch (451). (Stats courtesy of UVa Sports Info.)

LATE-GAME HEROICS

On Sept. 17, **Laura Freigang** captured a 1-0 victory for the Nittany Lions in a double overtime thriller over Illinois.

Freigang's goal with 42 seconds left in the second overtime session marked the latest goal in a game for Penn State since Nov. 7, 2010, when Ali Schaefer scored a goal with 17 seconds left in double overtime to lift the Nittany Lions to a 1-0 victory over Michigan.

Almost a month later, Freigang netted her second game-winning goal of the season, again in overtime, on Oct. 15.

Against the Maryland Terrapins, Freigang captured a 1-0 victory for Penn State with her goal at 94:02.

Following Penn State's match at Maryland, Freigang scored her third goal

2017 TEAM STAT LEADERS

| POINTS | | ASSISTS | | SHOTS ON GOAL | |
|----------------|----|--------------------|----|---------------------|----|
| Laura Freigang | 19 | Charlotte Williams | 6 | Laura Freigang | 25 |
| Megan Schafer | 14 | Frannie Crouse | 5 | Charlotte Williams | 20 |
| Two Tied | 12 | Maddie Elliston | 5 | Frannie Crouse | 18 |
| GOALS | | SHOTS | | GAME-WINNING GOALS | |
| Laura Freigang | 9 | Laura Freigang | 54 | Laura Freigang | 4 |
| Megan Schafer | 5 | Charlotte Williams | 45 | Alina Ortega Jurado | 2 |
| Three Tied | 4 | Megan Schafer | 43 | Megan Schafer | 2 |

2017 PENN STATE WOMEN'S SOCCER

of the season at 86:14 to force a 2-2 draw against Purdue on Oct. 20.

Freigang would once again play the hero in an overtime thriller, as she captured her third game-winning goal of the season with 42 seconds left on the clock in double overtime to give No. 15 Penn State a 1-0 victory over No. 9 Ohio State in the Big Ten Semifinal round on Nov. 3.

Trailing 1-0 with 19:26 left in regulation against Northwestern in the Big Ten Tournament final, Freigang netted her fifth goal of the season to tie the match at 1-1.

Freigang scored her first five of goals of the season after the 70th minute of play.

WELCOME BACK

The Nittany Lions return 22 letterwinners to the program for the 2017 season, including seven starters from the 2015 College Cup Final.

Of the 108 points tallied as a team last season, the Penn State offense returns 97 of those points. Offensively last season, **Frannie Crouse** paced the Nittany Lions with 27 points on a Big Ten-best 12 goals and she added three assists. In addition to Crouse, **Megan Schafer** posted 17 points on six goals and five assists, while **Charlotte Williams** netted 16 points on six goals and four assists.

In net, **Rose Chandler** returns to the team after sitting out last season after joining the U.S. U-20 Women's National Team for the 2016 FIFA U-20 Women's World Cup. Along with Chandler, **Amanda Dennis** is back for her sophomore season. As a true freshman last year, Dennis went 12-5-4, recorded seven solo shutouts, posted a goals against average of 0.92, and tallied 59 saves.

WEEKLY HONORS

Following her first career two-goal game in a 3-1 victory against No. 8 BYU, junior **Marissa Sheva** was named the Big Ten Offensive Player of the Week on Aug. 22. Her Big Ten Offensive Player of the Week honor was the first of her career.

A week later, Sheva netted her second two-goal game of the season in a 4-2 win at Arkansas.

For her two-goal outing at Arkansas, Sheva was named to the TopDrawerSoccer Team of the Week.

After a pair of victories over Michigan and Michigan State, a pair of Nittany Lions brought home weekly honors.

Brittany Basinger was named to the TopDrawerSoccer Team of the Week for netting one goal and adding one assist on the weekend, while **Megan Schafer** was named the Big Ten Co-Offensive Player of the Week for scoring four goals in two games.

Following back-to-back games with a goal at the Big Ten Tournament, **Laura Freigang** was named to the TopDrawerSoccer Team of the Week on Nov. 7.

A week later, Freigang was once again named to the TopDrawerSoccer Team of the Week after netting the 21st hat trick in program history in a 7-0 victory over Stony Brook.

#PSU2021

The Penn State women's soccer class of 2021 is comprised of five members. Though it is a small class, it is a highly touted class; according to TopDrawerSoccer, the Nittany Lion freshman class is ranked No. 4 overall.

Kerry Abello, Casey Ballow, Shea Moyer, Frankie Tagliaferri, and **Emma Thomson** make up the Penn State freshman class this fall.

The quintet bring numerous accolades and experience with the U.S. Women's National Team youth program to the Nittany Lions.

THREE-IN-A-ROW

With matches against No. 6 West Virginia, No. 6 North Carolina and No. 8 Virginia, Penn State women's soccer played three-straight matches against teams ranked in the top-10 in the United Soccer Coaches poll.

The three-match top-10 stretch is the first of its kind for PSU since the 2005 NCAA Tournament.

UNITED SOCCER COACHES POLL

(Week 12 - Nov. 7)

| # | Team | Prev. | W-L-T |
|----|-----------------------|-----------|---------------|
| 1 | Stanford | 1 | 18-1-0 |
| 2 | <i>North Carolina</i> | 4 | 15-2-2 |
| 3 | Duke | 2 | 19-2-0 |
| 4 | UCLA | 5 | 15-2-2 |
| 5 | South Carolina | 3 | 15-2-1 |
| 6 | Texas A&M | 11 | 17-2-1 |
| 7 | <i>West Virginia</i> | 7 | 15-3-2 |
| 8 | Central Florida | 8 | 13-1-3 |
| 9 | Southern California | 6 | 14-3-1 |
| 10 | PENN STATE | 15 | 12-4-4 |
| 11 | Pepperdine | 12 | 14-2-3 |
| 12 | <i>Virginia</i> | 10 | 11-5-4 |
| 13 | Princeton | 13 | 14-2-0 |
| 14 | <i>Ohio State</i> | 9 | 15-4-1 |
| 15 | Georgetown | 19 | 15-3-3 |
| 16 | Florida | 17 | 14-6-0 |
| 17 | Oklahoma State | 16 | 15-4-2 |
| 18 | Texas | 14 | 13-3-2 |
| 19 | California | 22 | 13-5-1 |
| 20 | Tennessee | 18 | 14-4-1 |
| 21 | North Carolina State | 24 | 14-5-1 |
| 22 | <i>Rutgers</i> | 23 | 12-2-5 |
| 23 | Baylor | NR | 13-5-2 |
| 24 | <i>Wake Forest</i> | 25 | 11-5-3 |
| 25 | South Florida | RV | 12-3-2 |

Also receiving votes: Butler (70), Florida State (45), Arizona (44), Notre Dame (37), Murray State (24), *Hofstra* (23), Rice (22), North Texas (17), *Northwestern* (11), Wisconsin-Milwaukee (9), *Arkansas* (9), Vanderbilt (8), Clemson (1), Alabama (1), Auburn (1), *Wisconsin* (1)

Italics indicate 2017 opponent

WEEKLY RANKINGS

| Poll | USC | RPI | SA | TDS |
|-----------|-----|-----|----|-----|
| PS | NR | - | 3 | 1 |
| 1 | 9 | - | 3 | 1 |
| 2 | 4 | - | 1 | 1 |
| 3 | 5 | - | 4 | 4 |
| 4 | 8 | - | 4 | 6 |
| 5 | 7 | 25 | 3 | 8 |
| 6 | 6 | 17 | 3 | 7 |
| 7 | 14 | 20 | 10 | 12 |
| 8 | 13 | 14 | 10 | 12 |
| 9 | 9 | 13 | 10 | 9 |
| 10 | 11 | 11 | 8 | 10 |
| 11 | 15 | 11 | 14 | 17 |
| 12 | 10 | 10 | 9 | 12 |

USC - United Soccer Coaches

RPI - NCAA RPI

SA - Soccer America

TDS - TopDrawerSoccer.com

2017 PENN STATE WOMEN'S SOCCER

CAREER RANKINGS

POINTS

11. 96 - Danielle Toney (38g, 20a) - 2007-10
12. 89 - Frannie Crouse (36g, 17a) - 2014-
 13. 82 - Bonnie Young (31g, 20a) - 1998-01
 82 - Kelly Convey (28g, 26a) - 1996-99
 15. 80 - Courtney Lawson (30g, 20a) - 1996-99
16. 78 - Megan Schafer (30g, 18a) - 2014-

GOALS

9. 38 - Danielle Toney - 2007-10
 10. 36 - Mallory Weber - 2012-15
36 - Frannie Crouse - 2014-
 12. 34 - Christine Nairn - 2009-12
 13. 31 - Bonnie Young - 1998-01
 31 - Aubrey Aden-Buie - 2004-07
15. 30 - Courtney Lawson - 1996-99
30 - Megan Schafer - 2014-
 --
 22. 20 - Lauren Olmsted - 1994-97
23. 14 - Emily Ogle - 2014-

ASSISTS

21. 19 - Ali Krieger - 2003-06
 22. 18 - Tani Costa - 2009-13
 18 - Jess Rosenbluth - 2008-11
18 - Megan Schafer - 2014-
25. 17 - Charlotte Williams - 2015-
17 - Frannie Crouse - 2014-

GAME-WINNING GOALS

9. 14 - Mallory Weber - 2012-15
10. 13 - Frannie Crouse - 2014-
 11. 12 - Christine Nairn - 2009-12
 12 - Danielle Toney - 2007-10
 12 - Bonnie Young - 1998-01
14. 11 - Aubrey Aden-Buie - 2004-07
11 - Megan Schafer - 2014-

SHOTS ATTEMPTED

10. 230 - Kelly Convey - 1996-99
11. 229 - Frannie Crouse - 2014-

 18. 156 - Aubrey Aden-Buie - 2004-07
19. 153 - Megan Schafer - 2014-
 20. 151 - Taylor Schram - 2010-13
 21. 150 - Tani Costa - 2009-13
22. 149 - Charlotte Williams - 2015-
 23. 129 - Ali Krieger - 2003-06
24. 127 - Salina Williford - 2013-

SHOTS ON GOAL

5. 126 - Christine Nairn - 2009-12
6. 109 - Frannie Crouse - 2014-

 11. 77 - Raquel Rodriguez - 2012-15
12. 71 - Charlotte Williams - 2015-
13. 67 - Megan Schafer - 2014-

HOME SWEET HOME

The Nittany Lions have posted an all-time record of 232-26-13 at Jeffrey Field, which includes a Big Ten Conference record of 106-6-6. Since the start of the 2011 season, Penn State has a record of 72-6-7 at Jeffrey Field.

Penn State kicked off its 2017 campaign with the fifth-best crowd in program history at Jeffrey Field. Against No. 8 BYU on Aug. 18, 3,570 fans came out to witness the Nittany Lions capture a 3-1 victory.

OH CAPTAINS, MY CAPTAINS

Defenders **Elizabeth Ball** and **Brittany Basinger** have been named the captains of the 2017 Penn State women's soccer team.

Heading into her senior year, Ball has played in 72 matches, which includes 71 starts, scored six goals and added one assist.

Basinger will be a redshirt senior in 2017 as she received a redshirt during the 2014 season. Heading into 2017, she has posted 71 starts in 71 games played, netted 14 points on four goals and six assists.

QUICK ATTACK

In Penn State's 7-0 victory over Stony Brook on Nov. 10, **Laura Freigang** netted three goals in the first 38 minutes of play, while **Frankie Tagliaferri** scored twice within a 49-second span late in the match.

DEPENDABLE DEFENSIVE DUO

Seniors **Elizabeth Ball** and **Brittany Basinger** have been a mainstay on the Nittany Lion backline during their time at PSU.

Heading into the West Virginia match, Ball ranks fifth all-time at PSU in minutes played (7,701), while Basinger is 11th (6,920).

FOR CLUB AND COUNTRY

The 2017 Penn State women's soccer roster is bolstered with numerous Nittany Lions with national team experience with their respective countries.

Last fall, six Nittany Lions competed at the 2016 FIFA U-20 Women's World Cup, as five Penn Staters represented the United States and **Laura Freigang** was a member of the German National Team. For the United States, **Rose Chandler, Maddie Elliston, Ellie Jean, Emily Ogle, and Kaleigh Riehl** donned the Red, White & Blue.

Along with the Penn State presence at the 2016 FIFA U-20 Women's World Cup, a handful of Nittany Lions have taken part in competitions/training camps for their respective national teams at different age levels since the start of the calendar year.

UP NEXT

The winner of No. 10 and third-seeded Penn State and No. 7 and second-seeded West Virginia will play the winner of No. 1 and top-seeded Stanford and No. 4 seed Florida State. The information for that match will be announced later.

BIG TEN STANDINGS/STATISTICS

| Standings | Conf. | Pct. | Pts. | GF | GA | Overall | Pct. | GF | GA | Home | Away | Neutral | Last 10 | Streak |
|-------------------|--------------|-------------|-----------|-----------|----------|---------------|-------------|-----------|-----------|--------------|--------------|--------------|--------------|-----------|
| Ohio State | 9-2-0 | .818 | 27 | 19 | 4 | 15-5-1 | .738 | 37 | 13 | 10-3-0 | 5-1-1 | 0-1-0 | 7-3-0 | L2 |
| Minnesota | 7-3-1 | .682 | 22 | 25 | 12 | 11-5-3 | .658 | 41 | 17 | 6-3-1 | 4-2-1 | 1-0-1 | 7-3-0 | L1 |
| Northwestern | 7-3-1 | .682 | 22 | 11 | 7 | 12-8-3 | .587 | 24 | 19 | 7-2-2 | 4-5-1 | 1-1-0 | 6-3-1 | L1 |
| Rutgers | 6-2-3 | .682 | 21 | 10 | 5 | 13-2-5 | .775 | 33 | 6 | 10-1-2 | 3-1-3 | 0-0-0 | 5-2-3 | W1 |
| Penn State | 6-2-3 | .682 | 21 | 15 | 5 | 14-4-4 | .727 | 41 | 14 | 8-0-1 | 3-4-3 | 3-0-0 | 6-1-3 | W4 |
| Wisconsin | 6-3-2 | .636 | 20 | 13 | 9 | 14-6-2 | .682 | 33 | 18 | 8-1-1 | 6-3-1 | 0-2-0 | 6-3-1 | L1 |
| Purdue | 5-4-2 | .545 | 17 | 19 | 14 | 10-7-2 | .579 | 36 | 22 | 7-3-0 | 3-4-2 | 0-0-0 | 3-5-2 | L1 |
| Nebraska | 3-3-5 | .500 | 14 | 13 | 9 | 9-5-5 | .605 | 30 | 13 | 4-3-2 | 3-2-3 | 2-0-0 | 3-2-5 | L2 |
| Iowa | 4-5-2 | .455 | 14 | 13 | 14 | 9-8-2 | .526 | 31 | 23 | 5-5-1 | 3-3-1 | 1-0-0 | 4-4-2 | L1 |
| Michigan | 3-5-3 | .409 | 12 | 13 | 14 | 6-6-6 | .500 | 23 | 18 | 5-1-3 | 1-4-2 | 0-1-1 | 3-4-3 | L1 |
| Indiana | 2-6-3 | .318 | 9 | 11 | 16 | 6-9-4 | .421 | 23 | 25 | 2-5-2 | 4-3-2 | 0-1-0 | 1-6-3 | L2 |
| Michigan State | 2-8-1 | .227 | 7 | 9 | 28 | 6-11-1 | .361 | 18 | 40 | 4-7-0 | 2-4-1 | 0-0-0 | 2-7-1 | L1 |
| Illinois | 2-9-0 | .182 | 6 | 5 | 22 | 5-14-0 | .263 | 13 | 35 | 2-7-0 | 3-7-0 | 0-0-0 | 2-8-0 | L4 |
| Maryland | 1-8-2 | .182 | 5 | 4 | 21 | 7-8-3 | .472 | 16 | 25 | 4-3-2 | 3-5-1 | 0-0-0 | 1-7-2 | L1 |

2017 PENN STATE WOMEN'S SOCCER

THE LAST TIME

PENN STATE...

| | | |
|-------------------------------------|----------|---------------------------------|
| Scored 3 goals | 9/14/17 | vs. Northwestern (3-0) |
| Scored 4 goals | 10/8/17 | vs. Michigan State (4-0) |
| Scored 5 goals | 11/13/15 | vs. Albany (5-0) |
| Scored 6 goals | 11/11/16 | vs. Bucknell (6-0) |
| Scored 7 goals | 11/10/17 | vs. Stony Brook (7-0) |
| Scored 8 goals | 10/9/05 | vs. Iowa (8-0) |
| Scored 9 goals | 9/25/01 | vs. Bucknell (9-2) |
| Allowed 0 goals | 11/17/17 | vs. #24 Wake Forest (2-0) |
| Allowed 1 goal | 11/5/17 | vs. Northwestern (2-1) |
| Allowed 2 goals | 10/20/17 | vs. Purdue (2-2, 2OT) |
| Allowed 3 goals | 9/10/17 | at #8 Virginia (2-3) |
| Allowed 4 goals | 12/2/12 | vs. #13 UNC (1-4) |
| Allowed 5+ goals | 8/30/13 | vs. Virginia (1-5) |
| Won in overtime | 10/15/17 | at Maryland (1-0) |
| Lost in overtime | 9/2/16 | at #11 UCLA (0-1) |
| Won in double overtime | 11/3/17 | vs. #9 Ohio State (1-0) |
| Lost in double overtime | 9/5/14 | vs. #14 UNC (0-1) |
| Tied after double overtime | 10/29/17 | at #25 Rutgers (0-0, 4-3 PKs) |
| Scoreless tie after double overtime | 10/29/17 | at #25 Rutgers (0-0, 4-3 PKs) |
| Won by multiple goals at home | 11/10/17 | vs. Stony Brook (7-0) |
| Lost by multiple goals at home | 10/30/16 | vs. Rutgers (0-2) |
| Ranked in the USC Top 25 | 11/7/17 | 10th |
| Ranked in the USC Top 10 | 11/7/17 | 10th |
| Played a USC Top 10 Team | 11/3/17 | vs. #9 Ohio State (1-0, 2OT) |
| Played a USC Top 25 Team | 11/17/17 | vs. #24 Wake Forest (2-0) |
| Defeated a USC Top 10 Team | 11/3/17 | vs. #9 Ohio State (1-0, 2OT) |
| Defeated a USC Top 25 Team | 11/17/17 | vs. #24 Wake Forest (2-0) |
| Attempted less than 10 shots | 11/17/17 | 7 vs. #24 Wake Forest (2-0) |
| Attempted 10-19 shots | 11/5/17 | 19 vs. Northwestern (2-1) |
| Attempted 20-29 shots | 11/10/17 | 29 vs. Stony Brook (7-0) |
| Attempted 30-39 shots | 10/11/15 | 35 vs. Indiana (4-0) |
| Attempted 40+ shots | 11/7/10 | 42 vs. Michigan (1-0) |
| Allowed 4 or less shots | 11/10/17 | 3 vs. Stony Brook (7-0) |
| Allowed 5-9 shots | 10/29/17 | 8 at #25 Rutgers (0-0, 4-3 PKs) |
| Allowed 10-15 shots | 11/17/17 | 15 vs. #24 Wake Forest (2-0) |
| Allowed 16+ shots | 9/10/17 | 16 at #8 Virginia (2-3) |
| Scored 15-24 points | 11/10/17 | 20 vs. Stony Brook (7-0) |
| Scored 25+ points | 9/25/01 | 26 vs. Bucknell (9-2) |
| Made 10-14 saves | 9/5/14 | 10 vs. #14 UNC (1-0, 2OT) |
| Made 15+ saves | 9/2/95 | 17 vs. James Madison (4-2) |
| Had 10+ corner kicks | 10/29/17 | 14 at #25 Rutgers (0-0, 2OT) |
| Allowed 10+ corner kicks | 9/2/16 | 11 at #11 UCLA (0-1, OT) |
| Tallied 5-7 assists | 11/10/17 | 6 vs. Stony Brook (7-0) |
| Tallied 8+ assists | 11/20/15 | 10 vs. Boston U (6-0) |
| Won an NCAA Tourney game | 11/17/17 | vs. #24 Wake Forest (2-0) |
| Lost an NCAA Tourney game | 11/18/16 | vs. #15 Virginia (0-3) |
| Won road NCAA Tourney game | 11/30/02 | at Connecticut (2-1) |
| Won neutral NCAA Tourney game | 11/17/17 | vs. #24 Wake Forest (2-0) |
| Won PK shootout | 10/29/17 | at #25 Rutgers (0-0, 4-3 PKs) |
| Lost PK shootout | 11/9/07 | vs. Ohio State (2-2, 4-5 PKs) |

A PENN STATE PLAYER...

| | | |
|--------------------------------|----------|--|
| Scored 2 goals | 11/10/17 | Frankie Tagliaferri vs. Stony Brook (7-0) |
| Scored 3 goals | 11/10/17 | Laura Freigang vs. Stony Brook (7-0) |
| Scored 4 goals | 10/7/01 | Christie Welsh vs. Michigan (6-2) |
| Had 2 assists | 9/14/17 | Frannie Crouse vs. Northwestern (3-0) |
| Had 3 assists | 9/13/13 | Tani Costa at Oklahoma St. (4-2) |
| Had 4 assists | 9/17/03 | Ali Krieger vs. Bucknell (6-0) |
| Had 5-9 points | 11/10/17 | Freigang (6) & Tagliaferri (5) vs. Stony Brook (7-0) |
| Had 10+ points | 10/7/01 | 10, Christie Welsh vs. Michigan (6-2) |
| Attempted 10+ shots | 11/11/11 | 10, Christine Nairn vs. Army (1-0) |
| Made 10-14 saves | 9/5/14 | 10, Britt Eckerstrom vs. # 14 UNC (1-0, 2OT) |
| Made 15+ saves | 9/3/94 | 15, Robin Van Praag at Minnesota (3-2) |
| Scored in the Big Ten Tourney | 11/5/17 | Echard & Freigang vs. Northwestern (2-1) |
| Had a Big Ten Tourney shootout | 11/3/17 | Chandler vs. #9 Ohio State (1-0, 2OT) |
| Scored in the NCAA Tourney | 11/17/17 | Ortega Jurado & Freigang vs. #24 Wake Forest (2-0) |
| Had an NCAA Tourney shootout | 11/17/17 | Chandler vs. #24 Wake Forest (2-0) |

MISCELLANEOUS STATISTICS

PENN STATE is...

| | |
|-------------------|------------------------------------|
| 425-112-37 | All-time |
| 232-26-13 | All-time at Jeffrey Field |
| 106-6-6 | Conference Record at Jeffrey Field |
| In 2017... | |
| 8-0-1 | at home |
| 3-4-3 | on the road |
| 3-0-0 | at neutral site |
| 3-0-4 | in overtime |
| 7-0-0 | when leading at halftime |
| 1-1-1 | when trailing at halftime |
| 6-3-3 | when tied at halftime |
| 12-0-1 | when scoring first goal |
| 2-4-1 | when opponent scores first goal |
| 12-1-3 | when out-shooting opponent |
| 1-2-1 | when out-shot by opponent |
| 1-1-0 | when posting the same # of shots |
| 11-3-3 | when taking more corner kicks |
| 2-0-1 | when allowing more corner kicks |
| 1-1-0 | when taking the same corner kicks |
| 10-2-3 | against unranked opponents |
| 4-2-1 | against ranked opponents |
| 2-0-0 | against higher-ranked opponents |
| 2-2-1 | against lower-ranked opponents |
| 0-2-2 | when scoring 0 goals |
| 5-1-1 | when scoring 1 goal |
| 3-1-1 | when scoring 2 goals |
| 6-0-0 | when scoring 3+ goals |
| 11-0-2 | when allowing 0 goals |
| 2-2-1 | when allowing 1 goal |
| 1-1-1 | when allowing 2 goals |
| 0-1-0 | when allowing 3+ goals |
| 0-1-0 | on Wednesday |
| 2-0-1 | on Thursday |
| 7-0-1 | on Friday |
| 0-2-0 | on Saturday |
| 5-1-2 | on Sunday |
| 8-3-2 | at night |
| 6-1-2 | during the day |
| 3-0-0 | when a freshman scores |
| 6-4-0 | in one-goal games |
| 2-1-0 | vs. ACC |
| 1-0-0 | America East |
| 0-1-0 | vs. Big 12 |
| 8-2-4 | vs. Big Ten |
| 1-0-0 | vs. CAA |
| 1-0-0 | SEC |
| 1-0-0 | WCC |

2017 PENN STATE WOMEN'S SOCCER

| Date | Round | Seed | Opponent | Result | PSU | OPP |
|---------------|---------------------------|------|------------------------------------|-----------|-----|-----|
| Nov. 11, 1995 | First | - | JAMES MADISON | L | 1 | 2 |
| Nov. 17, 1996 | First | - | at #19 George Mason | W | 2 | 0 |
| Nov. 24, 1996 | Second | | at #6 Santa Clara | L | 1 | 3 |
| Nov. 16, 1997 | First | - | #7 WILLIAM & MARY | L (2OT) | 2 | 3 |
| Nov. 15, 1998 | Second | #7 | INDIANA | W | 2 | 1 |
| Nov. 21, 1998 | Third | | CLEMSON | W | 1 | 0 |
| Nov. 29, 1998 | Quarterfinals | | at #2 Florida | L | 1 | 3 |
| Nov. 14, 1999 | Second | #6 | #25 MARYLAND | W | 3 | 2 |
| Nov. 21, 1999 | Third | | #19 SO. METHODIST | W | 5 | 0 |
| Nov. 27, 1999 | Quarterfinals | | HARTFORD | W | 2 | 0 |
| Dec. 3, 1999 | Semifinals | | vs. #2 North Carolina ¹ | L | 0 | 2 |
| Nov. 12, 2000 | Second | #7 | ILLINOIS (OT) | W | 1 | 0 |
| Nov. 17, 2000 | Third | | DARTMOUTH | W | 4 | 0 |
| Nov. 25, 2000 | Quarterfinals | | #12 PORTLAND | L (OT) | 0 | 1 |
| Nov. 16, 2001 | First | - | BUCKNELL | W | 3 | 1 |
| Nov. 18, 2001 | Second | | VILLANOVA | W | 3 | 0 |
| Nov. 24, 2001 | Third | | at #13 Connecticut | W | 2 | 0 |
| Nov. 30, 2001 | Quarterfinals | | at #1 North Carolina | L | 1 | 2 |
| Nov. 15, 2002 | First | - | vs. Princeton ² | W | 2 | 0 |
| Nov. 17, 2002 | Second | | at #17 Maryland | W | 2 | 1 |
| Nov. 24, 2002 | Third | | #23 VIRGINIA | W | 3 | 0 |
| Nov. 30, 2002 | Quarterfinals | | at #7 Connecticut | W | 2 | 1 |
| Dec. 6, 2002 | Semifinals | | vs. #9 Portland ³ | L | 0 | 2 |
| Nov. 14, 2003 | First | #5 | NAVY | W | 5 | 0 |
| Nov. 16, 2003 | Second | | RUTGERS | W | 3 | 1 |
| Nov. 22, 2003 | Third | | #23 TEXAS A&M | W | 3 | 0 |
| Nov. 28, 2003 | Quarterfinals | | at #2 UCLA | L | 0 | 4 |
| Nov. 12, 2004 | First | #2 | BINGHAMTON | W | 6 | 1 |
| Nov. 14, 2004 | Second | | MARYLAND | L | 0 | 1 |
| Nov. 11, 2005 | First | #1 | BUCKNELL | W | 6 | 0 |
| Nov. 13, 2005 | Second | | #21 WEST VIRGINIA | W | 5 | 2 |
| Nov. 19, 2005 | Third | | #9 TEXAS A&M | W | 4 | 1 |
| Nov. 25, 2005 | Quarterfinals | | #8 SANTA CLARA | W | 2 | 1 |
| Dec. 2, 2005 | Semifinals | | vs. #1 Portland ⁴ | T (2OT*) | 0 | 0 |
| Nov. 10, 2006 | First | #2 | NIAGARA | W | 3 | 1 |
| Nov. 12, 2006 | Second | | VILLANOVA | W | 2 | 0 |
| Nov. 17, 2006 | Third | | #13 BOSTON COLLEGE | W | 1 | 0 |
| Nov. 24, 2006 | Quarterfinals | | at #1 Notre Dame | L | 0 | 4 |
| Nov. 16, 2007 | First | #1 | MONMOUTH | W | 4 | 0 |
| Nov. 18, 2007 | Second | | HOFSTRA | W (OT) | 2 | 1 |
| Nov. 24, 2007 | Third | | #12 WEST VIRGINIA | L | 0 | 1 |
| Nov. 14, 2008 | First | - | at Rutgers | L (2OT) | 1 | 2 |
| Nov. 13, 2009 | First | #4 | COLGATE | W | 5 | 0 |
| Nov. 15, 2009 | Second | | VIRGINIA | L | 2 | 6 |
| Nov. 12, 2010 | First | - | vs. Penn ⁵ | W | 1 | 0 |
| Nov. 14, 2010 | Second | | at #14 West Virginia | L | 1 | 2 |
| Nov. 11, 2011 | First | #4 | ARMY | W | 1 | 0 |
| Nov. 18, 2011 | Second | | vs. #12 Marquette ⁶ | W | 4 | 1 |
| Nov. 20, 2011 | Third | | at #6 Wake Forest | L | 2 | 4 |
| Nov. 10, 2012 | First | #1 | LIU BROOKLYN | W | 4 | 0 |
| Nov. 16, 2012 | Second | | BOSTON COLLEGE | W | 5 | 2 |
| Nov. 18, 2012 | Third | | MICHIGAN | T (2OT)** | 1 | 1 |
| Nov. 23, 2012 | Quarterfinals | | DUKE | W | 1 | 0 |
| Nov. 30, 2012 | Semifinals | | vs. Florida State ⁷ | W (OT) | 2 | 1 |
| Dec. 2, 2012 | Championship | | vs. North Carolina ⁷ | L | 1 | 4 |
| Nov. 15, 2013 | First | - | MONMOUTH | W | 3 | 0 |
| Nov. 22, 2013 | Second | | vs. Wake Forest ⁸ | L | 0 | 1 |
| Nov. 14, 2014 | First | #2 | BUFFALO | W | 4 | 1 |
| Nov. 21, 2014 | Second | | UCONN | W | 1 | 0 |
| Nov. 23, 2014 | Third | | VIRGINIA TECH | W | 2 | 1 |
| Nov. 29, 2014 | Quarterfinals | | at #5 Texas A&M ⁴ | L | 1 | 2 |
| Nov. 13, 2015 | First | #1 | ALBANY | W | 5 | 0 |
| Nov. 20, 2015 | Second | | BOSTON UNIVERSITY | W | 6 | 0 |
| Nov. 22, 2015 | Third | | OHIO STATE | W | 4 | 0 |
| Nov. 28, 2015 | Quarterfinals | | #4 WEST VIRGINIA | W | 2 | 0 |
| Dec. 4, 2015 | Semifinals | | #9 Rutgers ⁹ | W | 2 | 0 |
| Dec. 6, 2015 | Championship | | #20 Duke ⁹ | W | 1 | 0 |
| Nov. 11, 2016 | First | - | BUCKNELL | W | 6 | 0 |
| Nov. 18, 2016 | Second | | vs. #15 Virginia ¹⁰ | L | 0 | 3 |
| Nov. 10, 2017 | First | #3 | STONY BROOK | W | 7 | 0 |
| Nov. 17, 2017 | Second | | vs. #24 Wake Forest ⁵ | W | 2 | 0 |
| Totals | 23 Appearances (71 games) | | | 49-20-2 | 166 | 73 |

Penn State made its 23rd-straight NCAA Tournament in 2017, a streak dating back to 1995.

The Nittany Lions are 17-3 in first round matches (PSU received byes from the first round in 1998, 1999, & 2000). Penn State is in the midst of an nine-game first round winning streak.

Penn State is a five-time College Cup participant (1999, 2002, 2005, 2012, & 2015), while advancing to the quarterfinals 11 times, posting a 5-6 record.

In NCAA Tournament action, the Nittany Lions have amassed an impressive record of 38-6-1 at Jeffrey Field, outscoring opponents, 135-31.

Penn State has hosted the first and second rounds in the pod format 10 of the past 17 years. In those 10 seasons in which PSU hosted, the Nittany Lions are 18-2.

APPEARANCES BY ROUND

NATIONAL CHAMPIONSHIP GAME

2012 & 2015

COLLEGE CUP

1999, 2002, 2005, 2012, & 2015

QUARTERFINALS

1998, 1999, 2000, 2001, 2002, 2003, 2005, 2006, 2012, 2014, & 2015

THIRD ROUND

1998, 1999, 2000, 2001, 2002, 2003, 2005, 2006, 2007, 2011, 2012, 2014, 2015, & 2017

SECOND ROUND

1996, 1998, 1999, 2000, 2001, 2002, 2003, 2004, 2005, 2006, 2007, 2009, 2010, 2011, 2012, 2013, 2014, 2015, 2016, & 2017

NCAA TOURNAMENT RECORD

| | Record | GF | GA |
|-------------------------|--------|-----|----|
| At Jeffrey Field | 38-6-1 | 135 | 31 |
| Away Games | 4-9-0 | 16 | 28 |
| Neutral Games | 7-5-1 | 15 | 14 |
| Overtime Games | 2-3-2 | 8 | 9 |

CAPS indicate home contests

1 - San Jose, Calif.; 2 - College Park, Md.; 3 - Austin, Texas;

4 - College Station, Texas; 5 - Morgantown, W.Va.;

6 - Winston-Salem, N.C.; 7 - San Diego, Calif.;

8 - Charlottesville, Va.; 9 - Cary, N.C.; 10 - Washington, D.C.

* - Portland advanced on penalty kicks, 4-3

** - Penn State advanced on penalty kicks, 3-2

Note: From 2005-present, the four teams in each region are seeded 1-4.

2017 PENN STATE WOMEN'S SOCCER

DIVISION I WOMEN'S SOCCER CHAMPIONSHIP

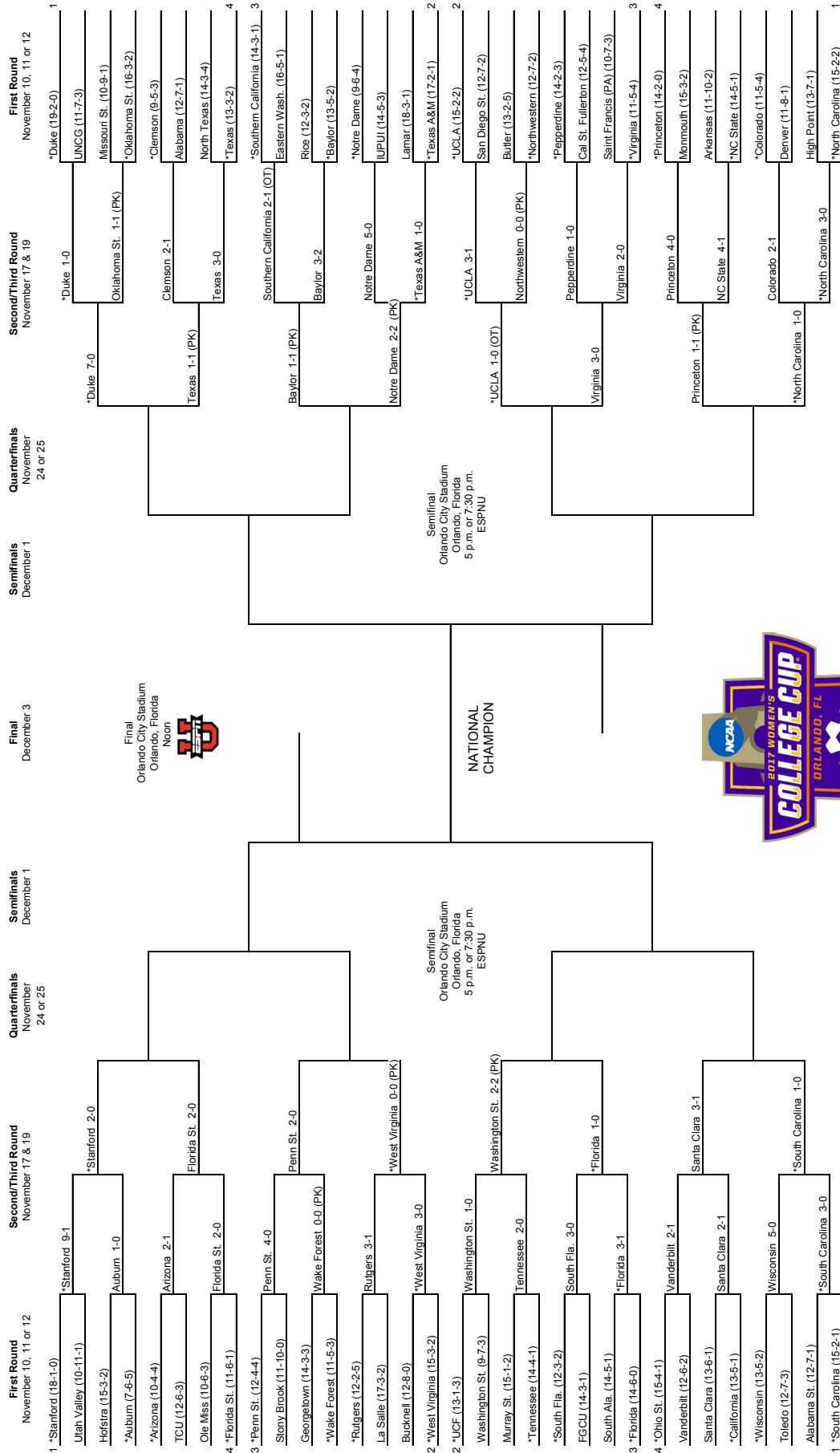

*Host institution for preliminary round games.
All game times are Eastern standard time.
Order of semifinal games determined after quarterfinal round games are completed.
Second semifinal game will begin 45 minutes after conclusion of first game.

© 2017 National Collegiate Athletic Association. No commercial use without the NCAA's written permission.
The NCAA opposes all forms of sports wagering.

2017 PENN STATE WOMEN'S SOCCER

2017 Penn State Women's Soccer Penn State Combined Team Statistics (Nov. 18, 2017) All games

| RECORD: | OVERALL | HOME | AWAY | NEUTRAL |
|----------------|---------|-------|-------|---------|
| ALL GAMES | 14-4-4 | 8-0-1 | 3-4-3 | 3-0 |
| CONFERENCE | 6-2-3 | 4-0-1 | 2-2-2 | 0-0 |
| NON-CONFERENCE | 8-2-1 | 4-0 | 1-2-1 | 3-0 |

| Date | Opponent | Score | Att. | # | Player | gp | g | a | pts | sh | sh% | sog | sog% | qw | pk-att | |
|-----------|---------------------|-------|------|------|--------|----------------------|----|----|-----|-----|-----|-------|------|-------|--------|-----|
| Aug 18 | #8 BYU | w | 3-1 | 3570 | 21 | Laura Freigang | 20 | 9 | 1 | 19 | 54 | .167 | 25 | .463 | 4 | 0-0 |
| Aug 20 | HOFSTRA | w | 3-0 | 1621 | 4 | Megan Schafer | 22 | 5 | 4 | 14 | 43 | .116 | 15 | .349 | 2 | 0-0 |
| Aug 25 | at Arkansas | w | 4-2 | 3401 | 27 | Marissa Sheva | 21 | 4 | 4 | 12 | 24 | .167 | 13 | .542 | 1 | 0-0 |
| Sep 02 | at #6 West Virginia | L | 1-2 | 929 | 12 | Charlotte Williams | 22 | 3 | 6 | 12 | 45 | .067 | 20 | .444 | 0 | 0-0 |
| Sep 07 | #6 NORTH CAROLINA | w | 1-0 | 2276 | 10 | Emily Ogle | 22 | 4 | 3 | 11 | 17 | .235 | 9 | .529 | 0 | 3-3 |
| Sep 10 | at #8 Virginia | L | 2-3 | 1740 | 9 | Frannie Crouse | 18 | 3 | 5 | 11 | 42 | .071 | 18 | .429 | 1 | 0-0 |
| * Sep 14 | NORTHWESTERN | w | 3-0 | 859 | 19 | Frankie Tagliaferri | 22 | 4 | 1 | 9 | 17 | .235 | 8 | .471 | 1 | 0-0 |
| * Sep 17 | ILLINOIS | wo2 | 1-0 | 1613 | 17 | Alina Ortega-Jurado | 22 | 2 | 4 | 8 | 14 | .143 | 6 | .429 | 2 | 0-0 |
| * Sep 22 | at IOWA | w | 1-0 | 718 | 7 | Elizabeth Ball | 21 | 2 | 1 | 5 | 14 | .143 | 5 | .357 | 0 | 0-0 |
| * Sep 24 | at Nebraska | To2 | 1-1 | 1311 | 15 | Haleigh Echard | 20 | 2 | 1 | 5 | 12 | .167 | 7 | .583 | 1 | 0-0 |
| * Sep 30 | at Ohio State | L | 0-1 | 862 | 1 | Brittany Basinger | 22 | 1 | 3 | 5 | 1 | 1.000 | 1 | 1.000 | 1 | 0-0 |
| * Oct 06 | MICHIGAN | w | 2-0 | 1733 | 5 | Maddie Elliston | 22 | 0 | 5 | 5 | 3 | .000 | 1 | .333 | 0 | 0-0 |
| * Oct 08 | MICHIGAN STATE | w | 4-0 | 1649 | 20 | Salina Williford | 22 | 1 | 1 | 3 | 35 | .029 | 9 | .257 | 1 | 0-0 |
| * Oct 12 | at Rutgers | To2 | 0-0 | 806 | 3 | Kaleigh Riehl | 22 | 1 | 0 | 2 | 11 | .091 | 4 | .364 | 0 | 0-0 |
| * Oct 15 | at Maryland | Wot | 1-0 | 1075 | 14 | Ellie Jean | 22 | 0 | 0 | 0 | 4 | .000 | 1 | .250 | 0 | 0-0 |
| * Oct 20 | PURDUE | To2 | 2-2 | 1427 | 2 | Kerry Abello | 14 | 0 | 0 | 0 | 4 | .000 | 0 | .000 | 0 | 0-0 |
| * Oct 25 | at Wisconsin | L | 0-1 | 506 | 18 | Shea Moyer | 15 | 0 | 0 | 0 | 3 | .000 | 1 | .333 | 0 | 0-0 |
| ! Oct 29 | at #25 Rutgers | To3 | 0-0 | 225 | 24 | Emma Thomson | 5 | 0 | 0 | 0 | 1 | .000 | 0 | .000 | 0 | 0-0 |
| @ Nov 03 | vs #9 Ohio State | wo2 | 1-0 | 1327 | 33 | Laura Suero | 2 | 0 | 0 | 0 | 0 | .000 | 0 | .000 | 0 | 0-0 |
| # Nov 05 | vs Northwestern | w | 2-1 | 729 | 30 | Rose Chandler | 21 | 0 | 0 | 0 | 0 | .000 | 0 | .000 | 0 | 0-0 |
| + Nov 10 | STONY BROOK | w | 7-0 | 636 | 25 | Taylor Campbell-Phip | 3 | 0 | 0 | 0 | 0 | .000 | 0 | .000 | 0 | 0-0 |
| \$ Nov 17 | vs #24 Wake Forest | w | 2-0 | 309 | 23 | Casey Ballow | 2 | 0 | 0 | 0 | 0 | .000 | 0 | .000 | 0 | 0-0 |
| | | | | | 22 | Isabelle Clauss | 4 | 0 | 0 | 0 | 0 | .000 | 0 | .000 | 0 | 0-0 |
| | | | | | 8 | Kristin Schnurr | 6 | 0 | 0 | 0 | 0 | .000 | 0 | .000 | 0 | 0-0 |
| | | | | | 0 | Sarafina Valenti | 1 | 0 | 0 | 0 | 0 | .000 | 0 | .000 | 0 | 0-0 |
| | | | | | 00 | Amanda Dennis | 5 | 0 | 0 | 0 | 0 | .000 | 0 | .000 | 0 | 0-0 |
| | | | | | | Total | 22 | 41 | 39 | 121 | 344 | .119 | 143 | .416 | 14 | 3-3 |
| | | | | | | Opponents | 22 | 14 | 13 | 41 | 163 | .086 | 70 | .429 | 4 | 0-0 |

! - Big Ten Tournament First Round
 @ - Big Ten Tournament Semifinal
 # - Big Ten Tournament Final
 + - NCAA First Round
 \$ - NCAA Second Round

| TEAM STATISTICS | PSU | OPP |
|------------------------|---------|---------|
| SHOT STATISTICS | | |
| Goals-Shot attempts | 41-344 | 14-163 |
| Goals scored per game | 1.86 | 0.64 |
| Shot pct. | .119 | .086 |
| Shots on goal-Attempts | 143-344 | 70-163 |
| SOG pct. | .416 | .429 |
| Shots/Game | 15.6 | 7.4 |
| CORNER KICKS | 133 | 51 |
| PENALTY KICKS | 3-3 | 0-0 |
| PENALTIES | | |
| Fouls | 168 | 188 |
| Yellow cards | 3 | 4 |
| Red cards | 1 | 0 |
| ATTENDANCE | | |
| Total | 15384 | 11573 |
| Dates/Avg Per Date | 9/1709 | 10/1157 |
| Neutral Site #/Avg | 3/788 | |

| # | Goalie | GP | Min. | GA | GAAvg | Saves | Pct | W-L-T | Sho |
|----|------------------|----|---------|----|-------|-------|------|--------|-----|
| 0 | Sarafina Valenti | 1 | 7:30 | 0 | 0.00 | 0 | .000 | 0-0-0 | 0/1 |
| 00 | Amanda Dennis | 5 | 194:08 | 1 | 0.46 | 9 | .900 | 0-0-1 | 0/3 |
| 30 | Rose Chandler | 21 | 1901:00 | 13 | 0.62 | 45 | .776 | 14-4-3 | 9/4 |
| | Total | 22 | 2102:38 | 14 | 0.60 | 56 | .800 | 14-4-4 | 13 |
| | Opponents | 22 | 2102:38 | 41 | 1.75 | 102 | .713 | 4-14-4 | 4 |

| Goals by Period | 1st | 2nd | OT | OT2 | OT3 | Total |
|-----------------|-----|-----|----|-----|-----|-------|
| Penn State | 14 | 24 | 1 | 2 | 0 | 41 |
| Opponents | 7 | 7 | 0 | 0 | 0 | 14 |

| Shots by Period | 1st | 2nd | OT | OT2 | OT3 | Total |
|-----------------|-----|-----|----|-----|-----|-------|
| Penn State | 153 | 161 | 12 | 18 | 0 | 344 |
| Opponents | 75 | 79 | 3 | 6 | 0 | 163 |

| Saves by Period | 1st | 2nd | OT | OT2 | OT3 | Total |
|-----------------|-----|-----|----|-----|-----|-------|
| Penn State | 31 | 22 | 1 | 2 | 0 | 56 |
| Opponents | 39 | 49 | 5 | 9 | 0 | 102 |

| Corners by Period | 1st | 2nd | OT | OT2 | OT3 | Total |
|-------------------|-----|-----|----|-----|-----|-------|
| Penn State | 54 | 64 | 9 | 6 | 0 | 133 |
| Opponents | 23 | 27 | 0 | 1 | 0 | 51 |

| Fouls by Period | 1st | 2nd | OT | OT2 | OT3 | Total |
|-----------------|-----|-----|----|-----|-----|-------|
| Penn State | 63 | 96 | 4 | 5 | 0 | 168 |
| Opponents | 70 | 106 | 3 | 9 | 0 | 188 |

2017 PENN STATE WOMEN'S SOCCER

2017 Penn State Women's Soccer Penn State Overall Individual Statistics (as of Nov 18, 2017) All games

Overall: 14-4-4 Conf: 6-2-3 Home: 8-0-1 Away: 3-4-3 Neut: 3-0-0

| ## | Player | gp-gs | min | g | a | pts | sh | sh% | sog | sog% | yc | rc | gwg | pk-att | foul |
|----|----------------------|-------|------|----|----|-----|-----|-------|-----|-------|----|----|-----|--------|------|
| 21 | Laura Freigang | 20-12 | 1277 | 9 | 1 | 19 | 54 | .167 | 25 | .463 | 0 | 0 | 4 | 0-0 | 1 |
| 4 | Megan Schafer | 22-22 | 1555 | 5 | 4 | 14 | 43 | .116 | 15 | .349 | 0 | 0 | 2 | 0-0 | 0 |
| 27 | Marissa Sheva | 21-21 | 1415 | 4 | 4 | 12 | 24 | .167 | 13 | .542 | 0 | 0 | 1 | 0-0 | 0 |
| 12 | Charlotte Williams | 22-20 | 1459 | 3 | 6 | 12 | 45 | .067 | 20 | .444 | 0 | 0 | 0 | 0-0 | 2 |
| 10 | Emily Ogle | 22-22 | 1952 | 4 | 3 | 11 | 17 | .235 | 9 | .529 | 0 | 0 | 0 | 3-3 | 1 |
| 9 | Frannie Crouse | 18-14 | 976 | 3 | 5 | 11 | 42 | .071 | 18 | .429 | 1 | 0 | 1 | 0-0 | 0 |
| 19 | Frankie Tagliaferri | 22-0 | 703 | 4 | 1 | 9 | 17 | .235 | 8 | .471 | 0 | 0 | 1 | 0-0 | 0 |
| 17 | Alina Ortega-Jurado | 22-6 | 1027 | 2 | 4 | 8 | 14 | .143 | 6 | .429 | 1 | 0 | 2 | 0-0 | 3 |
| 7 | Elizabeth Ball | 21-19 | 1757 | 2 | 1 | 5 | 14 | .143 | 5 | .357 | 1 | 0 | 0 | 0-0 | 0 |
| 15 | Haleigh Echard | 20-0 | 460 | 2 | 1 | 5 | 12 | .167 | 7 | .583 | 0 | 0 | 1 | 0-0 | 0 |
| 1 | Brittany Basinger | 22-16 | 1328 | 1 | 3 | 5 | 1 | 1.000 | 1 | 1.000 | 0 | 0 | 1 | 0-0 | 0 |
| 5 | Maddie Elliston | 22-19 | 1596 | 0 | 5 | 5 | 3 | .000 | 1 | .333 | 0 | 0 | 0 | 0-0 | 0 |
| 20 | Salina Williford | 22-15 | 1248 | 1 | 1 | 3 | 35 | .029 | 9 | .257 | 0 | 0 | 1 | 0-0 | 0 |
| 3 | Kaleigh Riehl | 22-22 | 1978 | 1 | 0 | 2 | 11 | .091 | 4 | .364 | 0 | 0 | 0 | 0-0 | 0 |
| 14 | Ellie Jean | 22-12 | 1390 | 0 | 0 | 0 | 4 | .000 | 1 | .250 | 0 | 0 | 0 | 0-0 | 1 |
| 2 | Kerry Abello | 14-0 | 302 | 0 | 0 | 0 | 4 | .000 | 0 | .000 | 0 | 0 | 0 | 0-0 | 1 |
| 18 | Shea Moyer | 15-0 | 299 | 0 | 0 | 0 | 3 | .000 | 1 | .333 | 0 | 0 | 0 | 0-0 | 0 |
| 24 | Emma Thomson | 5-0 | 69 | 0 | 0 | 0 | 1 | .000 | 0 | .000 | 0 | 0 | 0 | 0-0 | 0 |
| 33 | Laura Suero | 2-0 | 63 | 0 | 0 | 0 | 0 | .000 | 0 | .000 | 0 | 0 | 0 | 0-0 | 0 |
| 30 | Rose Chandler | 21-21 | 1899 | 0 | 0 | 0 | 0 | .000 | 0 | .000 | 0 | 0 | 0 | 0-0 | 0 |
| 25 | Taylor Campbell-Phip | 3-0 | 28 | 0 | 0 | 0 | 0 | .000 | 0 | .000 | 0 | 0 | 0 | 0-0 | 0 |
| 23 | Casey Ballow | 2-0 | 17 | 0 | 0 | 0 | 0 | .000 | 0 | .000 | 0 | 0 | 0 | 0-0 | 0 |
| 22 | Isabelle Clauss | 4-0 | 56 | 0 | 0 | 0 | 0 | .000 | 0 | .000 | 0 | 0 | 0 | 0-0 | 0 |
| 8 | Kristin Schnurr | 6-0 | 52 | 0 | 0 | 0 | 0 | .000 | 0 | .000 | 0 | 0 | 0 | 0-0 | 0 |
| 0 | Sarafina Valenti | 1-0 | 8 | 0 | 0 | 0 | 0 | .000 | 0 | .000 | 0 | 0 | 0 | 0-0 | 0 |
| 00 | Amanda Dennis | 5-1 | 195 | 0 | 0 | 0 | 0 | .000 | 0 | .000 | 0 | 0 | 0 | 0-0 | 0 |
| | Total | 22 | - | 41 | 39 | 121 | 344 | .119 | 143 | .416 | 3 | 1 | 14 | 3-3 | 168 |
| | Opponents | 22 | - | 14 | 13 | 41 | 163 | .086 | 70 | .429 | 4 | 0 | 4 | 0-0 | 188 |

| # | Goalie | gp-gs | Goal Average | | | Saves | | Record | | | |
|----|------------------|-------|--------------|----|-------|-------|-------|--------|----|---|---------|
| | | | min | ga | gaavg | saves | pct | w | l | t | sho/cbo |
| 0 | Sarafina Valenti | 1-0 | 7:30 | 0 | 0.00 | 0 | .000 | 0 | 0 | 0 | 0/1 |
| 00 | Amanda Dennis | 5-1 | 194:08 | 1 | 0.46 | 9 | .900 | 0 | 0 | 1 | 0/3 |
| 30 | Rose Chandler | 21-21 | 1901:00 | 13 | 0.62 | 45 | .776 | 14 | 4 | 3 | 9/4 |
| | TM TEAM | - | 0:00 | 0 | 0.00 | 2 | 1.000 | 0 | 0 | 0 | 4/0 |
| | Total | 22 | 2102:38 | 14 | 0.60 | 56 | .800 | 14 | 4 | 4 | 13 |
| | Opponents | 22 | 2102:38 | 41 | 1.75 | 102 | .713 | 4 | 14 | 4 | 4 |

Team saves: 2

| Goals by Period | 1st | 2nd | OT | OT2 | OT3 | Total |
|-----------------|-----|-----|----|-----|-----|-------|
| Penn State | 14 | 24 | 1 | 2 | 0 | 41 |
| Opponents | 7 | 7 | 0 | 0 | 0 | 14 |

| Corners by Period | 1st | 2nd | OT | OT2 | OT3 | Total |
|-------------------|-----|-----|----|-----|-----|-------|
| Penn State | 54 | 64 | 9 | 6 | 0 | 133 |
| Opponents | 23 | 27 | 0 | 1 | 0 | 51 |

| Shots by Period | 1st | 2nd | OT | OT2 | OT3 | Total |
|-----------------|-----|-----|----|-----|-----|-------|
| Penn State | 153 | 161 | 12 | 18 | 0 | 344 |
| Opponents | 75 | 79 | 3 | 6 | 0 | 163 |

| Fouls by Period | 1st | 2nd | OT | OT2 | OT3 | Total |
|-----------------|-----|-----|----|-----|-----|-------|
| Penn State | 63 | 96 | 4 | 5 | 0 | 168 |
| Opponents | 70 | 106 | 3 | 9 | 0 | 188 |

| Saves by Period | 1st | 2nd | OT | OT2 | OT3 | Total |
|-----------------|-----|-----|----|-----|-----|-------|
| Penn State | 31 | 22 | 1 | 2 | 0 | 56 |
| Opponents | 39 | 49 | 5 | 9 | 0 | 102 |

| Attendance Summary | PSU | Opponent |
|--------------------|--------|----------|
| Total | 15384 | 11573 |
| Dates/Avg Per Date | 9/1709 | 10/1157 |
| Neutral Site #/Avg | 3/788 | |

2017 PENN STATE WOMEN'S SOCCER

MATCH 1 | PSU vs. No. 8 BYU

Soccer Box Score (Final) 2017 Penn State Women's Soccer #8 BYU vs Penn State (Aug 18, 2017 at University Park, Pa.)

BYU (0-1-0) vs.
Penn State (1-0-0)
Date: Aug 18, 2017 • Attendance: 3570
Weather: 80 degrees, sunny

| BYU | Sh | SO | G | A | Fo | Min |
|-------------------------|----|----|---|---|----|-----|
| gk 11 Hannah Clark | - | - | - | - | - | 90 |
| d 2 Taylor Isom | 1 | - | - | - | - | 90 |
| f 6 Nadia Gomes | 2 | 1 | - | - | - | 51 |
| m 8 Mikayla Colohan | - | - | - | - | - | 90 |
| m 10 Bizzy Bowen | 2 | 1 | - | - | - | 53 |
| m 19 Lizzy Braby | 2 | - | - | - | - | 78 |
| m 21 Madie Siddoway | - | - | - | - | - | 33 |
| d 24 Stephanie Nley | - | - | - | - | - | 90 |
| d 25 Brynlee Welch | - | - | - | - | - | 18 |
| f 26 Madie Lyons Mathew | - | - | - | - | - | 37 |
| d 28 Alyssa Jefferson | - | - | - | - | - | 49 |
| -- Substitutes -- | - | - | - | - | - | - |
| 4 Brittain Steiner | 1 | 1 | - | - | - | 29 |
| 5 Elise Flake | 1 | - | - | - | - | 53 |
| 7 Danika Bowman | - | - | - | - | - | 37 |
| 12 Avery Walker | 1 | - | - | - | - | 39 |
| 14 Josie Gunn | - | - | - | - | - | 24 |
| 20 Cameron Tucker | 1 | 1 | 1 | - | - | 57 |
| 23 Rachel Bingham | - | - | - | - | - | 27 |
| Totals | 11 | 4 | 1 | 1 | 4 | |

| # Goalkeepers | Min | GA | Saves |
|-----------------|-------|----|-------|
| 11 Hannah Clark | 90:00 | 3 | 3 |

| Shots by period | 1 | 2 | Total |
|-----------------|---|---|-------|
| BYU | 3 | 8 | 11 |
| Penn State | 8 | 6 | 14 |

| Corner kicks | 1 | 2 | Total |
|--------------|---|---|-------|
| BYU | 0 | 3 | 3 |
| Penn State | 4 | 2 | 6 |

Scoring summary:

| No. | Time | Team | Goal scorer | Assist | Description |
|-----|-------|------|-------------------------|--------------------|--|
| 1. | 9:32 | PSU | Marissa Sheva (1) | Charlotte Williams | Shot 8 yards out into bottom left corner p diving keeper |
| 2. | 57:06 | BYU | Cameron Tucker (1) | Mikayla Colohan | shot five yard outs on left side into botto corner |
| 3. | 61:43 | PSU | Alina Ortega-Jurado (1) | (unassisted) | shot from 19 yards out into bottom right |
| 4. | 64:22 | PSU | Marissa Sheva (2) | Charlotte Williams | shot into bottom right corner off rebound yards out |

Cautions and ejections:

Win-Rose Chandler (1-0-0). Loss-Hannah Clark (0-1-0).
Stadium: Jeffrey Field
Officials: Referee: John McCloskey; Asst. Referee: Terrence Mull; Bruce Shanaman;
Alt. Official: Tim Dejanovan; Scorer: Jordan Carr;
Offsides: BYU 1, Penn State 1.

Official's signature

MATCH 2 | PSU vs. HOFSTRA

Soccer Box Score (Final) 2017 Penn State Women's Soccer Hofstra vs Penn State (Aug 20, 2017 at University Park, Pa.)

Hofstra (0-2-0) vs.
Penn State (2-0-0)
Date: Aug 20, 2017 • Attendance: 1621
Weather: 70 degrees, partly cloudy

| Hofstra | Sh | SO | G | A | Fo | Min |
|-----------------------|----|----|---|---|----|-----|
| gk 1 Ashley Wilson | - | - | - | - | - | 90 |
| d 2 Madeline Anderson | - | - | - | - | - | 90 |
| d 3 Rhian Cleverly | - | - | - | - | - | 57 |
| f 7 Sabrina Bryan | - | - | - | - | - | 67 |
| f 8 Kristin Desmond | - | - | - | - | - | 90 |
| d 11 Emily Hulbert | - | - | - | - | - | 90 |
| f 16 Jenn Buoncore | 2 | - | - | - | - | 63 |
| m 22 Noriana Radwan | - | - | - | - | - | 64 |
| d 25 Kelly Gerdes | - | - | - | - | - | 90 |
| f 26 Katie Gerdes | - | - | - | - | - | 72 |
| d 34 Monique Jannello | - | - | - | - | - | 78 |
| -- Substitutes -- | - | - | - | - | - | - |
| 4 Bella Richards | - | - | - | - | - | 27 |
| 5 Lucy Shepherd | - | - | - | - | - | 41 |
| 6 Jordan Littleboy | - | - | - | - | - | 63 |
| 9 Ashley Batista | 1 | 1 | - | - | - | 9 |
| 12 Rachel Cardinal | - | - | - | - | - | 18 |
| 17 Brianna Doran | - | - | - | - | - | 2 |
| 28 Sabrina Barton | - | - | - | - | - | 8 |
| Totals | 3 | 1 | 0 | 0 | 5 | |

| # Goalkeepers | Min | GA | Saves |
|---------------|-------|----|-------|
| BYU | 90:00 | 3 | 5 |
| Penn State | 1 | 2 | 3 |

| Shots by period | 1 | 2 | Total |
|-----------------|---|---|-------|
| Hofstra | 2 | 1 | 3 |
| Penn State | 8 | 9 | 17 |

| Corner kicks | 1 | 2 | Total |
|--------------|---|---|-------|
| Hofstra | 0 | 0 | 0 |
| Penn State | 0 | 0 | 0 |

| Goalkeepers | Min | GA | Saves |
|-------------|-------|----|-------|
| Hofstra | 90:00 | 3 | 5 |
| Penn State | 1 | 2 | 3 |

| Shots by period | 1 | 2 | Total |
|-----------------|---|---|-------|
| Hofstra | 2 | 1 | 3 |
| Penn State | 8 | 9 | 17 |

| Corner kicks | 1 | 2 | Total |
|--------------|---|---|-------|
| Hofstra | 0 | 0 | 0 |
| Penn State | 0 | 0 | 0 |

Scoring summary:

| No. | Time | Team | Goal scorer | Assist | Description |
|-----|-------|------|-------------------------|---------------------|---|
| 1. | 52:41 | PSU | Frankie Tagliaferri (1) | Elizabeth Ball | off a corner from 10, header from 7 and 1 |
| 2. | 53:30 | PSU | Emily Ogle (1) | Emily Ogle | Penalty kick |
| 3. | 77:11 | PSU | Megan Schafer (1) | Alina Ortega-Jurado | 19 yards out, over the head of the keeper |

Cautions and ejections:

YC-HOFSTRA #2 (53:29)
Win-Rose Chandler (2-0-0). Loss-Ashley Wilson (0-2-0).
Stadium: Jeffrey Field
Officials: Referee: Tim Dejanovan; Asst. Referee: Mike Lukashunas; Eric Samples;
Alt. Official: Justin Frear; Timekeeper: Jeff Smith; Scorer: Erik Oakley;
Offsides: Hofstra 3, Penn State 0.

Official's signature

MATCH 3 | No. 9 PSU at Arkansas

Soccer Box Score (Final) 2017 Penn State Women's Soccer #9 Penn State vs Arkansas (Aug 25, 2017 at Fayetteville, Ark.)

Penn State (3-0-0) vs.
Arkansas (1-2-0)
Date: Aug 25, 2017 • Attendance: 3401
Weather:

| Penn State | Sh | SO | G | A | Fo | Min |
|-------------------------|----|----|---|---|----|-----|
| gk 30 Rose Chandler | - | - | - | - | - | 90 |
| d 1 Brittany Basinger | - | - | - | - | - | 69 |
| d 3 Kaleigh Riehl | 1 | 1 | 1 | - | - | 90 |
| f 4 Megan Schafer | 1 | - | - | - | - | 76 |
| d 5 Maddie Elliston | 1 | - | - | - | - | 43 |
| d 7 Elizabeth Ball | - | - | - | - | - | 90 |
| f 9 Frannie Crouse | 3 | 1 | 1 | - | - | 58 |
| m 10 Emily Ogle | - | - | - | - | - | 90 |
| m 12 Charlotte Williams | 1 | 1 | - | - | - | 76 |
| m 20 Salina Williford | - | - | - | - | - | 46 |
| m 27 Marissa Sheva | 3 | 2 | 2 | - | - | 74 |
| -- Substitutes -- | - | - | - | - | - | - |
| 2 Kerry Abello | - | - | - | - | - | 16 |
| 14 Ellie Jean | - | - | - | - | - | 68 |
| 17 Alina Ortega-Jurado | - | - | - | - | - | 51 |
| 19 Frankie Tagliaferri | 1 | - | - | - | - | 18 |
| 21 Laura Freigang | - | - | - | - | - | 35 |
| Totals | 11 | 5 | 4 | 5 | 2 | |

| # Goalkeepers | Min | GA | Saves |
|------------------|-------|----|-------|
| 30 Rose Chandler | 90:00 | 2 | 3 |

| Shots by period | 1 | 2 | Total |
|-----------------|---|---|-------|
| Penn State | 6 | 5 | 11 |
| Arkansas | 4 | 7 | 11 |

| Corner kicks | 1 | 2 | Total |
|--------------|---|---|-------|
| Penn State | 1 | 3 | 4 |
| Arkansas | 1 | 2 | 3 |

Scoring summary:

| No. | Time | Team | Goal scorer | Assist | Description |
|-----|-------|------|--------------------|--------------------|---|
| 1. | 1:30 | ARK | Stefani Doyle (1) | Kavla McKeon | One timer off cross from left post, 3 yards |
| 2. | 8:16 | PSU | Frannie Crouse (1) | Charlotte Williams | Top of box, first touch off loose ball |
| 3. | 18:01 | PSU | Marissa Sheva (3) | Megan Schafer | Individual effort just inside box, finished u 90 |
| 4. | 46:20 | ARK | Taylor Malham (2) | Parker Goins | Left side, one touch, just inside box, 18 y out |
| 5. | 54:18 | PSU | Marissa Sheva (4) | Maddie Elliston | Off rebound near left post, finished in right netting |
| 6. | 70:04 | PSU | Kaleigh Riehl (1) | Emily Ogle | Off corner, header 10 yards from right po |

Cautions and ejections:

Win-Rose Chandler (3-0-0). Loss-Rachel Harris (0-2-0).
Stadium: Razorback Field
Officials: Referee: Corey Rockwell; Asst. Referee: Ryan Cook; DeShun Beard;
Alt. Official: Justin Hoppe; Timekeeper: Sam Smith; Scorer: Devan Lawson;
Offsides: Penn State 2, Arkansas 3.

Official's signature

MATCH 4 | No. 4 PSU at No. 6 WVU

Soccer Box Score (Final) 2017 Penn State Women's Soccer #4 Penn State vs #6 West Virginia (Sep 02, 2017 at Morgantown, W.Va.)

Penn State (3-1) vs.
West Virginia (3-1)
Date: Sep 02, 2017 • Attendance: 929
Weather: Light rain

| Penn State | Sh | SO | G | A | Fo | Min |
|-------------------------|----|----|---|---|----|-----|
| gk 30 Rose Chandler | - | - | - | - | - | 90 |
| d 1 Brittany Basinger | - | - | - | - | - | 42 |
| d 3 Kaleigh Riehl | 1 | - | - | - | - | 90 |
| f 4 Megan Schafer | 1 | 1 | - | - | - | 78 |
| d 5 Maddie Elliston | - | - | - | - | - | 59 |
| d 7 Elizabeth Ball | - | - | - | - | - | 90 |
| f 9 Frannie Crouse | 1 | - | - | - | - | 70 |
| m 10 Emily Ogle | 1 | 1 | 1 | - | - | 90 |
| m 12 Charlotte Williams | 1 | - | - | - | - | 54 |
| m 20 Salina Williford | - | - | - | - | - | 44 |
| m 27 Marissa Sheva | 1 | - | - | - | - | 62 |
| -- Substitutes -- | - | - | - | - | - | - |
| 14 Ellie Jean | - | - | - | - | - | 66 |
| 15 Haleigh Echard | - | - | - | - | - | 12 |
| 17 Alina Ortega-Jurado | - | - | - | - | - | 43 |
| 19 Frankie Tagliaferri | - | - | - | - | - | 34 |
| 21 Laura Freigang | 6 | - | - | - | - | 66 |
| Totals | 12 | 3 | 1 | 0 | 8 | |

| # Goalkeepers | Min | GA | Saves |
|------------------|-------|----|-------|
| 30 Rose Chandler | 90:00 | 2 | 3 |
| TM TEAM | 0:00 | 0 | 1 |

| Shots by period | 1 | 2 | Total |
|-----------------|---|---|-------|
| Penn State | 3 | 9 | 12 |
| West Virginia | 7 | 5 | 12 |

| Corner kicks | 1 | 2 | Total |
|---------------|---|---|-------|
| Penn State | 2 | 3 | 5 |
| West Virginia | 2 | 3 | 5 |

Scoring summary:

| No. | Time | Team | Goal scorer | Assist | Description |
|-----|-------|------|--------------------|------------------|--|
| 1. | 16:37 | WVU | Sh'Nia Gordon (1) | Hannah Abraham | running goal in the box to upper left corner |
| 2. | 36:13 | WVU | Lauren Segalla (1) | Heather Kaleiohi | took from PK line to the left corner |
| 3. | 76:40 | PSU | Emily Ogle (2) | Penalty kick | |

Cautions and ejections:

YC-PSU #9 (80:56)
Win-Rylee Foster (3-1). Loss-Rose Chandler (3-1).
Stadium: Dick Dlesk Stadium
Officials: Referee: Mark Kadleck; Asst. Referee: Kermit Quisenberry; Forrest M. Ambrose;
Alt. Official: Sergio Gonzalez; Timekeeper: Chris Pharis; Scorer: Shannon McNamara;
Offsides: Penn State 1, West Virginia 0.

Official's signature

2017 PENN STATE WOMEN'S SOCCER

MATCH 5 | No. 5 PSU vs. No. 6 UNC

Soccer Box Score (Final) 2017 Penn State Women's Soccer

#6 North Carolina vs #5 Penn State (Sep 07, 2017 at University Park, Pa.)

North Carolina (4-2-0) vs. Penn State (4-1-0)
Date: Sep 07, 2017 • Attendance: 2276
Weather: 60 degrees and clear

| North Carolina | Sh | SO | G | A | Fo | Min |
|-------------------------------|----------|----------|----------|----------|----------|-----|
| pk 13 Samantha Leshnak | - | - | - | - | - | 90 |
| f 2 Sydney Spruill | - | - | - | - | - | 44 |
| f 4 B. Andrzejewski | 1 | - | - | - | - | 60 |
| d 5 Maya Worth | - | - | - | - | - | 90 |
| f 6 Taylor Otto | - | - | - | - | - | 90 |
| m 8 Abby Elinsky | - | - | - | - | - | 74 |
| m 10 Joanna Boyles | 1 | - | - | - | - | 73 |
| m 11 Emily Fox | - | - | - | - | - | 90 |
| d 16 Julia Ashley | - | - | - | - | - | 90 |
| m 18 Megan Buckingham | 1 | - | - | - | - | 73 |
| f 19 Alessia Russo | 3 | 2 | - | - | - | 73 |
| -- Substitutes -- | | | | | | |
| 1 Madison Schultz | - | - | - | - | - | 30 |
| 14 Morgan Goff | - | - | - | - | - | 33 |
| 17 Alea Hyatt | - | - | - | - | - | 30 |
| 20 Kate Morris | - | - | - | - | - | 21 |
| 22 Abby Staker | - | - | - | - | - | 3 |
| 30 Brooke Bingham | - | - | - | - | - | 5 |
| 49 Cannon Clough | - | - | - | - | - | 20 |
| Totals | 6 | 2 | 0 | 0 | 6 | |

| Goals by period | 1 | 2 | Total |
|-----------------|---|---|-------|
| North Carolina | 0 | 0 | 0 |
| Penn State | 1 | 0 | 1 |

| Penn State | Sh | SO | G | A | Fo | Min |
|----------------------------|----------|----------|----------|----------|----------|-----|
| pk 30 Rose Chandler | - | - | - | - | - | 90 |
| d 1 Brittany Basinger | - | - | - | - | - | 90 |
| d 3aleigh Riehl | - | - | - | - | - | 72 |
| f 4 Megan Schafer | - | - | - | - | - | 90 |
| d 5 Maddie Elliston | - | - | - | - | - | 90 |
| d 7 Elizabeth Ball | - | - | - | - | - | 90 |
| f 9 Frannie Crouse | 1 | 1 | - | - | - | 59 |
| m 10 Emily Ogle | 1 | 1 | - | - | - | 90 |
| m 12 Charlotte Williams | 1 | 1 | - | - | - | 49 |
| d 14 Ellie Jean | - | - | - | - | - | 90 |
| m 21 Laura Freigang | 1 | 1 | - | - | - | 52 |
| f 19 Marissa Sheva | 1 | - | - | - | - | 90 |
| -- Substitutes -- | | | | | | |
| 1 Brittany Basinger | - | - | - | - | - | 10 |
| 2 Kerry Abello | - | - | - | - | - | 12 |
| 15 Haleigh Echarad | 1 | 1 | - | - | - | 12 |
| 17 Alina Ortega-Jurado | 1 | 1 | - | - | - | 31 |
| 19 Frankie Tagliaferri | - | - | - | - | - | 21 |
| 20 Salina Williford | - | - | - | - | - | 43 |
| Totals | 7 | 6 | 1 | 1 | 9 | |

| # Goalkeepers | Min | GA | Saves |
|---------------------|-------|----|-------|
| 13 Samantha Leshnak | 90:00 | 1 | 5 |

| Shots by period | 1 | 2 | Total |
|-----------------|---|---|-------|
| North Carolina | 2 | 4 | 6 |
| Penn State | 4 | 3 | 7 |

| Corner kicks | 1 | 2 | Total |
|----------------|---|---|-------|
| North Carolina | 0 | 2 | 2 |
| Penn State | 1 | 0 | 1 |

| # Goalkeepers | Min | GA | Saves |
|------------------|-------|----|-------|
| 30 Rose Chandler | 90:00 | 0 | 2 |

| Saves by period | 1 | 2 | Total |
|-----------------|---|---|-------|
| North Carolina | 2 | 3 | 5 |
| Penn State | 0 | 2 | 2 |

| Fouls | 1 | 2 | Total |
|----------------|---|---|-------|
| North Carolina | 3 | 3 | 6 |
| Penn State | 4 | 5 | 9 |

Scoring summary:

| No. | Time | Team | Goal scorer | Assist | Description |
|-----|------|------|--------------------|--------------------|--|
| 1. | 6:17 | PSU | Frannie Crouse (2) | Charlotte Williams | shot from 12 yards out into bottom right |

Cautions and ejections:
 Win-Rose Chandler (4-1-0). Loss-Samantha Leshnak (4-2-0).
 Stadium: Jeffrey Field
 Officials: Referee: John Brady; Asst. Referee: Michael Matlock; Paul Wehrman;
 Alt. Official: Dustin Killick; Scorer: PSU SID Staff;
 Offsides: North Carolina 1, Penn State 3.
 Official's signature _____

MATCH 6 | No. 5 PSU at No. 8 UVA

Soccer Box Score (Final) 2017 Penn State Women's Soccer

#5 Penn State vs #8 Virginia (Sep 10, 2017 at Charlottesville, Va.)

Penn State (4-2-0) vs. Virginia (5-2-0)
Date: Sep 10, 2017 • Attendance: 1740
Weather: 68, Sunny, Wind NE 5 mph

| Penn State | Sh | SO | G | A | Fo | Min |
|----------------------------|-----------|----------|----------|----------|-----------|-----|
| pk 30 Rose Chandler | - | - | - | - | - | 90 |
| d 1 Brittany Basinger | - | - | - | - | - | 52 |
| d 3aleigh Riehl | - | - | - | - | - | 90 |
| f 4 Megan Schafer | 1 | - | - | - | - | 64 |
| d 5 Maddie Elliston | - | - | - | - | - | 61 |
| d 7 Elizabeth Ball | 2 | - | - | - | - | 90 |
| f 9 Frannie Crouse | 2 | 2 | - | - | - | 60 |
| m 10 Emily Ogle | 1 | 1 | - | - | - | 90 |
| m 12 Charlotte Williams | - | - | - | - | - | 19 |
| m 21 Laura Freigang | 1 | - | - | - | - | 52 |
| m 27 Marissa Sheva | 2 | 2 | - | - | - | 81 |
| -- Substitutes -- | | | | | | |
| 2 Kerry Abello | - | - | - | - | - | 9 |
| 14 Ellie Jean | - | - | - | - | - | 61 |
| 15 Haleigh Echarad | 1 | 1 | - | - | - | 43 |
| 17 Alina Ortega-Jurado | - | - | - | - | - | 24 |
| 19 Frankie Tagliaferri | - | - | - | - | - | 19 |
| 20 Salina Williford | - | - | - | - | - | 33 |
| Totals | 10 | 6 | 2 | 1 | 10 | |

| Goals by period | 1 | 2 | Total |
|-----------------|---|---|-------|
| Penn State | 1 | 1 | 2 |
| Virginia | 1 | 2 | 3 |

| Virginia | Sh | SO | G | A | Fo | Min |
|--------------------------|-----------|----------|----------|----------|-----------|-----|
| pk 0 Laurel Ivory | - | - | - | - | - | 90 |
| mf 2 Betsy Brandon | 1 | 1 | - | - | - | 61 |
| d 3 Mean Reid | 1 | 1 | - | - | - | 90 |
| mf 4 Hana Kerner | - | - | - | - | - | 1 |
| d 7 Brianna Westrup | - | - | - | - | - | 81 |
| mf 8 Courtney Petersen | 1 | 1 | - | - | - | 69 |
| f 9 Taylor Zieme | 4 | 1 | - | - | - | 68 |
| f 10 Taryn Torres | 2 | 1 | - | - | - | 63 |
| mf 11 Zoe Morse | - | - | - | - | - | 1 |
| f 12 Veronica Latsko | 3 | 1 | - | - | - | 74 |
| d 16 Phoebe McClernon | 1 | 1 | - | - | - | 90 |
| -- Substitutes -- | | | | | | |
| 5 Lizzy Sieracki | - | - | - | - | - | 9 |
| 13 Jasmine Wright | - | - | - | - | - | 13 |
| 19 Ayan Adu | - | - | - | - | - | 13 |
| 20 Sydney Zandi | - | - | - | - | - | 43 |
| 21 Montana Sutton | - | - | - | - | - | 1 |
| 22 Meghan McCool | 2 | - | - | - | - | 16 |
| 26 Lorato Sargeant | 1 | 1 | - | - | - | 30 |
| Totals | 16 | 8 | 3 | 2 | 13 | |

| # Goalkeepers | Min | GA | Saves |
|------------------|-------|----|-------|
| 30 Rose Chandler | 90:00 | 3 | 5 |

| Shots by period | 1 | 2 | Total |
|-----------------|---|---|-------|
| Penn State | 6 | 4 | 10 |
| Virginia | 7 | 9 | 16 |

| Corner kicks | 1 | 2 | Total |
|--------------|---|---|-------|
| Penn State | 2 | 2 | 4 |
| Virginia | 0 | 1 | 1 |

| # Goalkeepers | Min | GA | Saves |
|----------------|-------|----|-------|
| 0 Laurel Ivory | 90:00 | 2 | 4 |

| Saves by period | 1 | 2 | Total |
|-----------------|---|---|-------|
| Penn State | 3 | 2 | 5 |
| Virginia | 3 | 1 | 4 |

| Fouls | 1 | 2 | Total |
|------------|---|----|-------|
| Penn State | 1 | 9 | 10 |
| Virginia | 3 | 10 | 13 |

Scoring summary:

| No. | Time | Team | Goal scorer | Assist | Description |
|-----|-------|------|-----------------------|--------------------|---|
| 1. | 2:50 | VA | Courtney Petersen (1) | Zoe Morse | shot from the left wing 30 yards out, top |
| 2. | 42:41 | PSU | Haleigh Echarad (1) | Charlotte Williams | shot from 10 yards bottom right |
| 3. | 49:06 | VA | Betsy Brandon (1) | Hana Kerner | header from 6 yards |
| 4. | 52:57 | PSU | Emily Ogle (3) | Penalty kick | (unassisted) |
| 5. | 61:04 | VA | Phoebe McClernon (1) | | shot from 45 yards on a free kick |

Cautions and ejections:
 RC-PSU #TM (61:04)
 Win-Laurel Ivory (5-2-0). Loss-Rose Chandler (4-2-0).
 Stadium: Klockner Stadium
 Officials: Referee: Karl Kummer; Asst. Referee: Jeffrey Gontarek; Andy Ludwig;
 Scorer: Bill Bunting;
 Offsides: Penn State 0, Virginia 2.
 Official's signature _____

MATCH 7 | No. 8 PSU vs. Northwestern

Soccer Box Score (Final) 2017 Penn State Women's Soccer

Northwestern vs #8 Penn State (Sep 14, 2017 at University Park, Pa.)

Northwestern (3-4-1, 0-1-0 B1G) vs. Penn State (5-2-0, 1-0-0 B1G)
Date: Sep 14, 2017 • Attendance: 859
Weather: 64 degrees, cloudy

| Northwestern | Sh | SO | G | A | Fo | Min |
|-------------------------|----------|----------|----------|----------|-----------|-----|
| pk 1 Lauren Clem | - | - | - | - | - | 90 |
| m 4 Regan Steigleder | 1 | - | - | - | - | 90 |
| d 6 Cassidy Gorman | - | - | - | - | - | 76 |
| m 7 Michele Chermesky | - | - | - | - | - | 77 |
| m 14 Marisa Viggiano | 3 | 1 | - | - | - | 78 |
| m 21 Madi Kennel | - | - | - | - | - | 30 |
| f 22 Brenna Lovera | - | - | - | - | - | 18 |
| d 23 Hannah Davison | - | - | - | - | - | 90 |
| m 25 Kylie Fisher | - | - | - | - | - | 46 |
| d 27 Kayla Sharples | - | - | - | - | - | 90 |
| d 29 McKenna Angotti | - | - | - | - | - | 90 |
| -- Substitutes -- | | | | | | |
| 5 Mackenzie Howe | - | - | - | - | - | 7 |
| 9 K. Stahschmidt | 1 | - | - | - | - | 46 |
| 11 Maria Fayette | - | - | - | - | - | 52 |
| 13 Nia Harris | - | - | - | - | - | 33 |
| 32 Olivia Koronoff | - | - | - | - | - | 19 |
| 33 Grace Orndone | 2 | 1 | - | - | - | 53 |
| 53 Aspyr Repp | - | - | - | - | - | 5 |
| Totals | 7 | 2 | 0 | 0 | 10 | |

| Goals by period | 1 | 2 | Total |
|-----------------|---|---|-------|
| Northwestern | 0 | 0 | 0 |
| Penn State | 2 | 1 | 3 |

| Penn State | Sh | SO | G | A | Fo | Min |
|----------------------------|-----------|-----------|----------|----------|----------|-----|
| pk 30 Rose Chandler | - | - | - | - | - | 65 |
| d 1 Brittany Basinger | - | - | - | - | - | 72 |
| d 3aleigh Riehl | - | - | - | - | - | 54 |
| f 4 Megan Schafer | 4 | 2 | - | - | - | 40 |
| d 5 Maddie Elliston | - | - | - | - | - | 58 |
| d 7 Elizabeth Ball | - | - | - | - | - | 76 |
| f 9 Frannie Crouse | 4 | 2 | - | - | - | 54 |
| m 10 Emily Ogle | 1 | 1 | - | - | - | 58 |
| m 12 Charlotte Williams | 4 | 2 | - | - | - | 48 |
| f 17 Alina Ortega-Jurado | - | - | - | - | - | 65 |
| m 27 Marissa Sheva | - | - | - | - | - | 55 |
| -- Substitutes -- | | | | | | |
| 00 Amanda Dennis | - | - | - | - | - | 25 |
| 2 Kerry Abello | 1 | - | - | - | - | 35 |
| 8 Kristin Schnurr | - | - | - | - | - | 9 |
| 14 Ellie Jean | - | - | - | - | - | 65 |
| 15 Haleigh Echarad | 1 | 1 | - | - | - | 47 |
| 19 Frankie Tagliaferri | - | - | - | - | - | 31 |
| 20 Salina Williford | 2 | 2 | - | - | - | 42 |
| 21 Laura Freigang | - | - | - | - | - | 47 |
| 22 Isabelle Clauss | - | - | - | - | - | 14 |
| 23 Casey Ballow | - | - | - | - | - | 9 |
| 24 Emma Thomson | - | - | - | - | - | 9 |
| 25 Taylor Campbell-Philp | - | - | - | - | - | 12 |
| Totals | 17 | 10 | 3 | 3 | 3 | |

| # Goalkeepers | Min | GA | Saves |
|---------------|-------|----|-------|
| 1 Lauren Clem | 90:00 | 3 | 7 |

| Shots by period | 1 | 2 | Total |
|-----------------|----|---|-------|
| Northwestern | 2 | 5 | 7 |
| Penn State | 15 | 2 | 17 |

| Corner kicks | 1 | 2 | Total |
|--------------|---|---|-------|
| Northwestern | 2 | 0 | 2 |
| Penn State | 5 | 5 | 10 |

| # Goalkeepers | Min | GA | Saves |
|------------------|-------|----|-------|
| 30 Rose Chandler | 65:24 | 0 | 2 |
| 00 Amanda Dennis | 24:36 | 0 | 0 |

| Saves by period | 1 | 2 | Total |
|-----------------|---|---|-------|
| Northwestern | 6 | 1 | 7 |
| Penn State | 1 | 1 | 2 |

2017 PENN STATE WOMEN'S SOCCER

MATCH 9 | No. 7 PSU at Iowa

Soccer Box Score (Final) 2017 Penn State Women's Soccer

#7 Penn State vs IOWA (Sep 22, 2017 at Iowa City, Iowa)

Penn State (7-2-0, 3-0-0) vs.
IOWA (5-3-0, 0-1-0)
Date: Sep 22, 2017 • Attendance: 718
Weather: too warm for late September

| Penn State | Sh | SO | G | A | Fo | Min |
|------------------------|----|----|---|---|----|-----|
| gk 30 Rose Chandler | - | - | - | - | - | 90 |
| 1 Brittany Basinger | - | - | - | - | - | 53 |
| 3 Kaleigh Riehl | - | - | - | - | - | 90 |
| 4 Megan Schafer | - | - | - | - | - | 38 |
| 5 Maddie Elliston | - | - | - | - | - | 65 |
| 7 Elizabeth Ball | - | - | - | - | - | 90 |
| 9 Frannie Crouse | 3 | 1 | 1 | 1 | 1 | 68 |
| 10 Emily Ogle | 1 | - | - | - | - | 90 |
| 12 Charlotte Williams | 3 | - | - | - | - | 63 |
| 17 Alina Ortega-Jurado | - | - | - | - | - | 28 |
| 27 Marissa Sheva | 1 | 1 | - | - | - | 79 |
| -- Substitutes -- | - | - | - | - | - | - |
| 2 Kerry Abello | - | - | - | - | - | 30 |
| 14 Ellie Jean | 1 | - | - | - | - | 62 |
| 15 Haleigh Echard | 1 | - | - | - | - | 28 |
| 18 Shea Moyer | - | - | - | - | - | 7 |
| 19 Frankie Tagliaferri | - | - | - | - | - | 22 |
| 20 Salina Williford | 2 | 1 | 1 | - | - | 34 |
| 21 Laura Freigang | 1 | 1 | - | - | - | 29 |
| Totals | 13 | 4 | 1 | 1 | 7 | |

| # Goalkeepers | Min | GA | Saves |
|------------------|-------|----|-------|
| 30 Rose Chandler | 90:00 | 1 | 3 |

| Shots by period | 1 | 2 | Total |
|-----------------|---|---|-------|
| Penn State | 5 | 8 | 13 |
| IOWA | 4 | 4 | 8 |

| Corner kicks | 1 | 2 | Total |
|--------------|---|---|-------|
| Penn State | 2 | 2 | 4 |
| IOWA | 0 | 0 | 0 |

Scoring summary:

| No. | Time | Team | Goal scorer | Assist | Description |
|-----|-------|------|----------------------|----------------|-------------|
| 1. | 71:19 | PSU | Salina Williford (1) | Frannie Crouse | |

Cautions and ejections:

Win-Rose Chandler (7-2-0). Loss-Claire Graves (5-3-0).

Stadium: Iowa Soccer Complex

Officials: Referee: Rebecca Pagan; Asst. Referee: Landis Wiley; Justin Mack;

Alt. Official: Jerry Fannon; Timekeeper: John Lundell; Scorer: Sydney Ocker;

Offsides: Penn State 0, IOWA 1.

| Goals by period | 1 | 2 | Total |
|-----------------|---|---|-------|
| Penn State | 0 | 1 | 1 |
| IOWA | 0 | 0 | 0 |

| IOWA | Sh | SO | G | A | Fo | Min |
|----------------------|----|----|---|----|----|-----|
| gk 1 Claire Graves | - | - | - | - | - | 90 |
| 3 Morgan Kemerling | - | - | - | - | - | 90 |
| 6 Isabella Blackman | - | - | - | - | - | 86 |
| 10 Natalie Winters | 2 | 1 | - | - | - | 82 |
| 12 Olivia Fiegel | 2 | 1 | - | - | - | 51 |
| 14 Leah Moss | - | - | - | - | - | 84 |
| 17 Hannah Drkulac | - | - | - | - | - | 55 |
| 19 Karly Stuenkel | 1 | - | - | - | - | 83 |
| 20 Morgan Krause | - | - | - | - | - | 90 |
| 30 Devin Burns | 2 | 1 | - | - | - | 55 |
| 33 Corey Burns | - | - | - | - | - | 90 |
| -- Substitutes -- | - | - | - | - | - | - |
| 2 Laura Lainson | - | - | - | - | - | 31 |
| 4 Kaleigh Haus | - | - | - | - | - | 38 |
| 11 Sydney Blitchok | - | - | - | - | - | 19 |
| 15 Rose Ripslinger | - | - | - | - | - | 21 |
| 21 Emma Tokuyama | 1 | - | - | - | - | 29 |
| 23 Kathrine Woodruff | - | - | - | - | - | 20 |
| Totals | 8 | 3 | 0 | 13 | 20 | |

| # Goalkeepers | Min | GA | Saves |
|-----------------|-------|----|-------|
| 1 Claire Graves | 90:00 | 1 | 3 |

| Saves by period | 1 | 2 | Total |
|-----------------|---|---|-------|
| Penn State | 3 | 0 | 3 |
| IOWA | 1 | 2 | 3 |

| Fouls | 1 | 2 | Total |
|------------|---|---|-------|
| Penn State | 4 | 3 | 7 |
| IOWA | 6 | 7 | 13 |

Official's signature

MATCH 10 | No. 7 PSU at Nebraska

Soccer Box Score (Final) 2017 Penn State Women's Soccer

#7 Penn State vs Nebraska (Sep 24, 2017 at Lincoln, Neb.)

Penn State (7-2-1, 3-0-1 B1G) vs.
Nebraska (6-3-1, 0-1-1 B1G)
Date: Sep 24, 2017 • Attendance: 1311
Weather: 87 degrees, winds at 20 mph

| Penn State | Sh | SO | G | A | Fo | Min |
|--------------------------|----|----|---|---|----|-----|
| gk 00 Amanda Dennis | - | - | - | - | - | 110 |
| d 3 Kaleigh Riehl | - | - | - | - | - | 110 |
| f 4 Megan Schafer | 2 | - | - | - | - | 88 |
| d 5 Maddie Elliston | - | - | - | - | - | 110 |
| d 7 Elizabeth Ball | 1 | - | - | - | - | 110 |
| f 9 Frannie Crouse | 3 | - | 1 | - | - | 93 |
| mf 10 Emily Ogle | - | - | - | - | - | 110 |
| mf 12 Charlotte Williams | 3 | 2 | 1 | - | - | 87 |
| d 14 Ellie Jean | - | - | - | - | - | 61 |
| f 17 Alina Ortega-Jurado | - | - | - | - | - | 37 |
| mf 27 Marissa Sheva | 1 | 1 | - | - | - | 69 |
| -- Substitutes -- | - | - | - | - | - | - |
| 1 Brittany Basinger | - | - | - | - | - | 49 |
| 2 Kerry Abello | - | - | - | - | - | 14 |
| 15 Haleigh Echard | - | - | - | - | - | 14 |
| 18 Shea Moyer | - | - | - | - | - | 8 |
| 19 Frankie Tagliaferri | 2 | - | - | - | - | 33 |
| 20 Salina Williford | 1 | - | - | - | - | 53 |
| 21 Laura Freigang | 2 | 2 | - | - | - | 53 |
| Totals | 15 | 5 | 1 | 6 | 6 | |

| # Goalkeepers | Min | GA | Saves |
|------------------|--------|----|-------|
| 00 Amanda Dennis | 110:00 | 1 | 6 |

| Shots by period | 1 | 2 | OT | O2 | Total |
|-----------------|---|---|----|----|-------|
| Penn State | 4 | 5 | 1 | 5 | 15 |
| Nebraska | 5 | 1 | 1 | 2 | 9 |

| Corner kicks | 1 | 2 | OT | O2 | Total |
|--------------|---|---|----|----|-------|
| Penn State | 1 | 1 | 1 | 1 | 4 |
| Nebraska | 4 | 0 | 0 | 1 | 5 |

Scoring summary:

| No. | Time | Team | Goal scorer | Assist | Description |
|-----|-------|------|------------------------|----------------------|----------------------------------|
| 1. | 24:16 | PSU | Charlotte Williams (2) | Frannie Crouse | From 18 yards out to bottom left |
| 2. | 44:10 | NEB | Hanson, Haley (5) | Miramontez, Sinclair | Header off chip shot |

Cautions and ejections:

Penn State-Amanda Dennis (0-0-1). Nebraska-Corder, Aubrey (6-3-1).

Stadium: Hibern Stadium

Officials: Referee: Nikola Aleksic; Asst. Referee: Dustin Geier; Shane Labenz;

Alt. Official: Bobby Simetch; Timekeeper: Juan Rico; Scorer: Connor Stange;

Offsides: Penn State 2, Nebraska 1.

2 hour 32 minute lightning delay from 1:48 to 4:20

Official's signature

MATCH 11 | No. 6 PSU at Ohio State

Soccer Box Score (Final) 2017 Penn State Women's Soccer

#6 Penn State vs Ohio State (Sep 30, 2017 at Columbus, Ohio)

Penn State (7-3-1, 3-1-1 B1G) vs.
Ohio State (9-2-1, 4-1-0 B1G)
Date: Sep 30, 2017 • Attendance: 862
Weather: Sunny and 64 degrees

| Penn State | Sh | SO | G | A | Fo | Min |
|--------------------------|----|----|---|---|----|-----|
| gk 30 Rose Chandler | - | - | - | - | - | 90 |
| d 3 Kaleigh Riehl | - | - | - | - | - | 90 |
| f 4 Megan Schafer | 2 | 2 | - | - | - | 79 |
| d 5 Maddie Elliston | - | - | - | - | - | 65 |
| d 7 Elizabeth Ball | 1 | - | - | - | - | 73 |
| f 9 Frannie Crouse | 1 | - | - | - | - | 51 |
| m 10 Emily Ogle | - | - | - | - | - | 90 |
| m 12 Charlotte Williams | 2 | - | - | - | - | 73 |
| d 14 Ellie Jean | - | - | - | - | - | 78 |
| f 17 Alina Ortega-Jurado | 2 | 1 | - | - | - | 44 |
| m 27 Marissa Sheva | 1 | - | - | - | - | 50 |
| -- Substitutes -- | - | - | - | - | - | - |
| 1 Brittany Basinger | - | - | - | - | - | 37 |
| 15 Haleigh Echard | - | - | - | - | - | 12 |
| 18 Shea Moyer | - | - | - | - | - | 17 |
| 19 Frankie Tagliaferri | - | - | - | - | - | 28 |
| 20 Salina Williford | 1 | - | - | - | - | 55 |
| 21 Laura Freigang | 2 | - | - | - | - | 57 |
| Totals | 12 | 3 | 0 | 9 | 9 | |

| # Goalkeepers | Min | GA | Saves |
|------------------|-------|----|-------|
| 30 Rose Chandler | 90:00 | 1 | 1 |

| Shots by period | 1 | 2 | Total |
|-----------------|---|---|-------|
| Penn State | 4 | 8 | 12 |
| Ohio State | 1 | 4 | 5 |

| Corner kicks | 1 | 2 | Total |
|--------------|---|---|-------|
| Penn State | 2 | 5 | 7 |
| Ohio State | 2 | 0 | 2 |

Scoring summary:

| No. | Time | Team | Goal scorer | Assist | Description |
|-----|-------|------|-------------------|-----------------|--|
| 1. | 64:03 | OSU | Sammy Edwards (6) | Marieke Mousset | Cross from 13 on right wing, finish from 8 inside right post |

Cautions and ejections:

Win-Devon Kerr (9-2-0). Loss-Rose Chandler (7-3-0).

Stadium: Jesse Owens

Officials: Referee: Donovan Noocha; Asst. Referee: Brian Apwisch; Jeffrey Mellen;

Alt. Official: John Spisak;

Offsides: Penn State 1, Ohio State 1.

Official's signature

MATCH 12 | No. 14 PSU vs. Michigan

Soccer Box Score (Final) 2017 Penn State Women's Soccer

Michigan vs #14 Penn State (Oct 06, 2017 at University Park, Pa.)

Michigan (5-3-6, 2-2-3 B1G) vs.
Penn State (8-3-1, 4-1-1 B1G)
Date: Oct 06, 2017 • Attendance: 1733
Weather: 68 degrees, cloudy

| Michigan | Sh | SO | G | A | Fo | Min |
|------------------------|----|----|---|---|----|-----|
| gk 1 Beall, Hillary | - | - | - | - | - | 90 |
| m 2 Kastroll, Abby | - | - | - | - | - | 68 |
| d 3 Dayne, Jada | - | - | - | - | - | 80 |
| m 4 Martin, Alia | - | - | - | - | - | 55 |
| m 8 Stratigakis, Sarah | 3 | 2 | - | - | - | 73 |
| f 12 Martin, Reilly | - | - | - | - | - | 71 |
| m 14 Foug, Katie | 1 | 1 | - | - | - | 61 |
| m 20 Hernandez, Nicki | - | - | - | - | - | 72 |
| m 21 Sarkisian, Ani | 1 | - | - | - | - | 63 |
| f 22 Timko, Taylor | 1 | - | - | - | - | 90 |
| m 23 Veerakone, Rubina | 1 | - | - | - | - | 49 |
| -- Substitutes -- | - | - | - | - | - | - |
| 5 Dillon, Alyssa | - | - | - | - | - | 67 |
| 7 Groffsky, Emma | - | - | - | - | - | 19 |
| 13 Long, Lauren | - | - | - | - | - | 8 |
| 18 Herwatt, Alyssa | - | - | - | - | - | 6 |
| 19 DeVecchi, Samantha | - | - | - | - | - | 54 |
| 25 Neumann, Hailey | - | - | - | - | - | 8 |
| 29 Cooper, Emma | - | - | - | - | - | 23 |
| 31 Harper, Faith | - | - | - | - | - | 33 |
| Totals | 7 | 3 | 0 | 4 | 4 | |

| # Goalkeepers | Min | GA | Saves |
|------------------|-------|----|-------|
| 1 Beall, Hillary | 90:00 | 2 | 5 |

| Shots by period | 1 | 2 | Total |
|-----------------|----|---|-------|
| Michigan | 4 | 3 | 7 |
| Penn State | 10 | 6 | 16 |

| Corner kicks | 1 | 2 | Total |
|--------------|---|---|-------|
| Michigan | 1 | 7 | 8 |
| Penn State | 5 | 1 | 6 |

Scoring summary:

| No. | Time | Team | Goal scorer | Assist | Description |
|-----|-------|------|-----------------------|--------------------|---|
| 1. | 11:55 | PSU | Brittany Basinger (1) | (unassisted) | 8-yards out to the left of the keeper |
| 2. | 75:28 | PSU | Megan Schafer (3) | Charlotte Williams | 9-yards out on the right side into both |

Cautions and ejections:

Win-Rose Chandler (8-3-0). Loss-Beall, Hillary (6-5-0).

Stadium: Jeffrey Schurr

Officials: Referee: Lee Suckle; Asst. Referee: Tim Deljanovan; Robert Sheker;

Alt. Official: Dustin Killick; Scorer: PSU SID Staff;

Offsides: Michigan 0, Penn State 0.

Official's signature

2017 PENN STATE WOMEN'S SOCCER

MATCH 13 | No. 14 PSU vs. Michigan State

Soccer Box Score (Final)
2017 Penn State Women's Soccer
Michigan State vs #14 Penn State (Oct 08, 2017 at University Park, Pa.)

Michigan State (5-10-0, 1-7-1) vs.
 Penn State (9-3-1, 5-1-1)
 Date: Oct 08, 2017 • Attendance: 1649
 Weather: 65 degrees, mostly cloudy

| Po # | Player | Sh | SO | G | A | Fo | Min |
|-------------------|---------------------|----|----|---|---|----|-----|
| gk | 1 Reiley Ott | - | - | - | - | - | 81 |
| m | 3 Danielle Stephan | - | - | - | - | - | 49 |
| d | 5 Cassidy Madrigal | - | - | - | - | - | 70 |
| d | 7 Madison Duncan | 1 | 1 | - | - | - | 90 |
| f | 10 Kristelle Yewah | - | - | - | - | - | 60 |
| f | 14 Lexy Warner | - | - | - | - | - | 45 |
| f | 15 Jamie Chesik | 2 | 1 | - | - | - | 90 |
| m | 17 Hannah Jones | - | - | - | - | - | 55 |
| f | 22 Brielle Leon | - | - | - | - | - | 79 |
| d | 27 Madison VanDyke | - | - | - | - | - | 90 |
| m | 29 Morgan Mckerchie | 1 | - | - | - | - | 79 |
| -- Substitutes -- | | | | | | | |
| 0 | Savanna Wojtanowski | - | - | - | - | - | 9 |
| 2 | Amy Krause | - | - | - | - | - | 5 |
| 9 | Bella Jodzis | - | - | - | - | - | 45 |
| 11 | Julia Crowe | - | - | - | - | - | 11 |
| 13 | Athena Biondi | - | - | - | - | - | 17 |
| 16 | Alexandra Thomas | - | - | - | - | - | 28 |
| 20 | Celia Oatis | - | - | - | - | - | 41 |
| 21 | Devin Jaqua | - | - | - | - | - | 20 |
| 24 | Sade Misiewicz | - | - | - | - | - | 25 |
| Totals | | | | | | | |

| # | Goalkeepers | Min | GA | Saves |
|---|---------------------|-------|----|-------|
| 1 | Reiley Ott | 80:55 | 3 | 4 |
| 0 | Savanna Wojtanowski | 9:05 | 1 | 2 |

| Shots by period | 1 | 2 | Total |
|-----------------|---|----|-------|
| Michigan State | 3 | 1 | 4 |
| Penn State | 6 | 12 | 18 |

| Corner kicks | 1 | 2 | Total |
|----------------|---|---|-------|
| Michigan State | 2 | 0 | 2 |
| Penn State | 4 | 1 | 5 |

| Scoring summary: | No. | Time | Team | Goal scorer | Assist | Description |
|------------------|-------|------|-------------------------|-------------------|--|-------------|
| 1. | 15:22 | PSU | Megan Schaffer (5) | Marissa Sheva | Goalkeeper to the left from 9 yards out o side | |
| 2. | 59:56 | PSU | Megan Schaffer (6) | Brittany Basinger | 6 yards out on left side into bottom | |
| 3. | 76:36 | PSU | Elizabeth Ball (1) | Laura Freigang | 15 yards out on right side of pitch into lo left | |
| 4. | 86:54 | PSU | Frankie Tagliaferri (2) | Haleigh Echard | 12 yards out left side of the pitch outside box | |

Cautions and ejections:
 Win-Rose Chandler (9-3-0). Loss-Reiley Ott (5-9-0).
 Stadium: Jeffrey Field
 Officials: Referee: Ian Gut; Asst. Referee: Thomas Goubeaux; Mike Lukashunas;
 Alt. Official: Max Campbell; Scorer: PSU SID Staff;
 Offsides: Michigan State 1, Penn State 0.

Official's signature

MATCH 14 | No. 13 PSU at Rutgers

Soccer Box Score (Final)
2017 Penn State Women's Soccer
#13 Penn State vs Rutgers (Oct 12, 2017 at Piscataway, N.J.)

Penn State (9-3-2, 5-1-2 Big Ten) vs.
 Rutgers (9-2-4, 3-2-3 Big Ten)
 Date: Oct 12, 2017 • Attendance: 806
 Weather: 58, Cloudy

| Po # | Player | Sh | SO | G | A | Fo | Min |
|-------------------|-----------------------|----|----|---|---|----|-----|
| gk | 30 Rose Chandler | - | - | - | - | - | 110 |
| d | 1 Brittany Basinger | - | - | - | - | - | 89 |
| d | 3 Kaleigh Riehl | - | - | - | - | - | 110 |
| f | 4 Megan Schaffer | 3 | - | - | - | - | 102 |
| d | 5 Maddie Elliston | - | - | - | - | - | 103 |
| d | 7 Elizabeth Ball | 1 | - | - | - | - | 52 |
| m | 10 Emily Ogle | 3 | 2 | - | - | - | 110 |
| m | 12 Charlotte Williams | 2 | - | - | - | - | 89 |
| m | 20 Salina Williford | - | - | - | - | - | 60 |
| m | 21 Laura Freigang | - | - | - | - | - | 73 |
| m | 27 Marissa Sheva | 1 | - | - | - | - | 89 |
| -- Substitutes -- | | | | | | | |
| 14 | Ellie Jean | - | - | - | - | - | 86 |
| 15 | Haleigh Echard | - | - | - | - | - | 6 |
| 17 | Alina Ortega-Jurado | - | - | - | - | - | 64 |
| 18 | Shea Moyer | - | - | - | - | - | 28 |
| 19 | Frankie Tagliaferri | 1 | - | - | - | - | 40 |
| Totals | | | | | | | |

| # | Goalkeepers | Min | GA | Saves |
|----|---------------|--------|----|-------|
| 30 | Rose Chandler | 110:00 | 0 | 3 |

| Shots by period | 1 | 2 | OT | O2 | Total |
|-----------------|---|---|----|----|-------|
| Penn State | 4 | 5 | 1 | 1 | 11 |
| Rutgers | 7 | 4 | 0 | 2 | 13 |

| Corner kicks | 1 | 2 | OT | O2 | Total |
|--------------|---|---|----|----|-------|
| Penn State | 3 | 4 | 2 | 0 | 9 |
| Rutgers | 1 | 4 | 0 | 0 | 5 |

| Scoring summary: | No. | Time | Team | Goal scorer | Assist | Description |
|------------------|-------|------|---------------------|--------------|--------------|--|
| 1. | 13:36 | PUR | Maddy Williams (11) | (unassisted) | | from 24 yards out over the keeper |
| 2. | 63:57 | PSU | Elizabeth Ball (2) | Emily Ogle | (unassisted) | goal off cornerkick, shot into lower-right c |
| 3. | 73:47 | PUR | Maddy Williams (12) | (unassisted) | | 18 yards out left side of net |
| 4. | 86:14 | PSU | Laura Freigang (3) | (unassisted) | | close range shot |

Cautions and ejections:
 YC-RU #5 (81:14).
 Penn State-Rose Chandler (9-3-1). Rutgers-Murphy, Casey (9-2-4).
 Stadium: Yurcak Field
 Officials: Referee: John McClosky; Asst. Referee: Andrew Dennis; Mustafa Dandane;
 Alt. Official: Lee Suckler;
 Offsides: Penn State 0, Rutgers 1.

Official's signature

MATCH 15 | No. 13 PSU at Maryland

Soccer Box Score (Final)
2017 Penn State Women's Soccer
#13 Penn State vs Maryland (Oct 15, 2017 at College Park, Md.)

Penn State (10-3-2, 6-1-2) vs.
 Maryland (7-7-2, 1-7-1)
 Date: Oct 15, 2017 • Attendance: 1075
 Weather:

| Po # | Player | Sh | SO | G | A | Fo | Min |
|-------------------|-----------------------|----|----|---|---|----|-----|
| gk | 30 Rose Chandler | - | - | - | - | - | 94 |
| d | 1 Brittany Basinger | - | - | - | - | - | 77 |
| d | 3 Kaleigh Riehl | - | - | - | - | - | 94 |
| f | 4 Megan Schaffer | 2 | 1 | - | - | - | 73 |
| d | 5 Maddie Elliston | - | - | - | - | - | 94 |
| m | 10 Emily Ogle | 1 | - | - | - | - | 94 |
| m | 12 Charlotte Williams | 3 | 1 | - | - | - | 69 |
| d | 14 Ellie Jean | - | - | - | - | - | 94 |
| m | 20 Salina Williford | 3 | - | - | - | - | 62 |
| m | 21 Laura Freigang | 4 | 2 | 1 | - | - | 78 |
| m | 27 Marissa Sheva | 1 | 1 | - | - | - | 61 |
| -- Substitutes -- | | | | | | | |
| 8 | Kristin Schnurr | - | - | - | - | - | 3 |
| 15 | Haleigh Echard | - | - | - | - | - | 24 |
| 17 | Alina Ortega-Jurado | 1 | 1 | - | - | - | 65 |
| 18 | Shea Moyer | - | - | - | - | - | 28 |
| 19 | Frankie Tagliaferri | - | - | - | - | - | 25 |
| Totals | | | | | | | |

| # | Goalkeepers | Min | GA | Saves |
|----|---------------|-------|----|-------|
| 30 | Rose Chandler | 94:02 | 0 | 1 |

| Shots by period | 1 | 2 | OT | Total |
|-----------------|---|---|----|-------|
| Penn State | 6 | 8 | 1 | 15 |
| Maryland | 0 | 1 | 0 | 1 |

| Corner kicks | 1 | 2 | OT | Total |
|--------------|---|---|----|-------|
| Penn State | 1 | 1 | 0 | 2 |
| Maryland | 0 | 0 | 0 | 0 |

| Scoring summary: | No. | Time | Team | Goal scorer | Assist | Description |
|------------------|-------|------|--------------------|---------------|--------|--|
| 1. | 94:02 | PSU | Laura Freigang (2) | Marissa Sheva | | 10 yards after a through ball from the rig |

Cautions and ejections:
 Win-Rose Chandler (10-3-1). Loss-Rachel Eyged (7-6-2).
 Stadium: Ludwig Field
 Officials: Referee: Shane Butler; Asst. Referee: Jon Pitonzo; Mathew Richardson;
 Alt. Official: Ian Gut; Scorer: Taylor Smyth;
 Offsides: Penn State 5, Maryland 0.

Official's signature

MATCH 16 | No. 9 PSU vs. Purdue

Soccer Box Score (Final)
2017 Penn State Women's Soccer
Purdue vs #9 Penn State (Oct 20, 2017 at University Park, Pa.)

Purdue (9-6-2, 4-4-2 B1G) vs.
 Penn State (10-3-3, 6-1-3 B1G)
 Date: Oct 20, 2017 • Attendance: 1427
 Weather: 65 degrees and clear

| Po # | Player | Sh | SO | G | A | Fo | Min |
|-------------------|----------------------|----|----|---|---|----|-----|
| gk | 00 Erika Yohn | - | - | - | - | - | 110 |
| d | 5 Sarah Clark | - | - | - | - | - | 110 |
| f | 12 Maddy Williams | 3 | 2 | - | - | - | 98 |
| m | 14 Kylie Hark | - | - | - | - | - | 110 |
| d | 17 Vanessa Korolas | - | - | - | - | - | 110 |
| f | 18 Hannah Melchiorre | - | - | - | - | - | 89 |
| m | 19 Andrea Petrina | 1 | - | - | - | - | 101 |
| d | 21 Hannah Mussallem | - | - | - | - | - | 110 |
| d | 29 Maya Lambert | - | - | - | - | - | 110 |
| m | 33 Gabby Lamere | - | - | - | - | - | 110 |
| m | 35 Sarah Griffith | - | - | - | - | - | 102 |
| -- Substitutes -- | | | | | | | |
| 4 | Breana Robbins | - | - | - | - | - | 14 |
| 7 | Brady Riley | - | - | - | - | - | 16 |
| 13 | Katie Stephens | - | - | - | - | - | 12 |
| 25 | Maddy Duncan | - | - | - | - | - | 8 |
| Totals | | | | | | | |

| # | Goalkeepers | Min | GA | Saves |
|----|-------------|--------|----|-------|
| 00 | Erika Yohn | 110:00 | 2 | 9 |

| Shots by period | 1 | 2 | OT | O2 | Total |
|-----------------|---|----|----|----|-------|
| Purdue | 3 | 1 | 0 | 0 | 4 |
| Penn State | 7 | 11 | 2 | 3 | 23 |

| Corner kicks | 1 | 2 | OT | O2 | Total |
|--------------|---|---|----|----|-------|
| Purdue | 1 | 0 | 0 | 0 | 1 |
| Penn State | 1 | 5 | 2 | 1 | 9 |

| Scoring summary: | No. | Time | Team | Goal scorer | Assist | Description |
|------------------|-------|------|---------------------|--------------|--------------|--|
| 1. | 13:36 | PUR | Maddy Williams (11) | (unassisted) | | from 24 yards out over the keeper |
| 2. | 63:57 | PSU | Elizabeth Ball (2) | Emily Ogle | (unassisted) | goal off cornerkick, shot into lower-right c |
| 3. | 73:47 | PUR | Maddy Williams (12) | (unassisted) | | 18 yards out left side of net |
| 4. | 86:14 | PSU | Laura Freigang (3) | (unassisted) | | close range shot |

Cautions and ejections:
 YC-PUR #33 (66:46); YC-PSU #17 (67:53)
 Purdue-Erika Yohn (0-0-1). Penn State-Rose Chandler (10-3-2).
 Stadium: Jeffrey Field
 Officials: Referee: Sergio Gonzalez; Asst. Referee: Tim Dejanovan; Dustin Killick;
 Alt. Official: Terrence Mull; Scorer: PSU SID Staff;
 Offsides: Purdue 2, Penn State 1.

Official's signature

2017 PENN STATE WOMEN'S SOCCER

MATCH 17 | No. 11 PSU at Wisconsin

Soccer Box Score (Final) 2017 Penn State Women's Soccer

#11 Penn State vs Wisconsin (Oct 25, 2017 at Madison, Wis.)

Penn State (10-4-3, 6-2-3) vs.
Wisconsin (12-4-2, 6-3-2)
Date: Oct 25, 2017 • Attendance: 506
Weather: Cold

| Penn State | Sh | SO | G | A | Fo | Min |
|-------------------------|----|----|---|---|----|-----|
| gk 30 Rose Chandler | - | - | - | - | - | 93 |
| d 1 Brittany Basinger | - | - | - | - | - | 63 |
| d 3 Kaleigh Riehl | 2 | 1 | - | - | - | 90 |
| f 4 Megan Schafer | 2 | - | - | - | - | 73 |
| d 5 Maddie Elliston | - | - | - | - | - | 76 |
| d 7 Elizabeth Ball | - | - | - | - | - | 76 |
| m 10 Emily Ogle | - | - | - | - | - | 90 |
| m 12 Charlotte Williams | 2 | 1 | - | - | - | 71 |
| m 20 Salina Williford | - | - | - | - | - | 73 |
| m 21 Laura Freigang | - | - | - | - | - | 71 |
| m 27 Marissa Sheva | - | - | - | - | - | 56 |
| -- Substitutes -- | | | | | | |
| 00 Amanda Dennis | - | - | - | - | - | 7 |
| 2 Kerry Abello | - | - | - | - | - | 19 |
| 14 Ellie Jean | - | - | - | - | - | 44 |
| 17 Alina Ortega-Jurado | - | - | - | - | - | 62 |
| 18 Shea Moyer | - | - | - | - | - | 6 |
| 19 Frankie Tagliaferri | - | - | - | - | - | 39 |
| Totals | 6 | 2 | 0 | 1 | 11 | |

| Goals by period | 1 | 2 | Total |
|-----------------|---|---|-------|
| Penn State | 0 | 0 | 0 |
| Wisconsin | 0 | 1 | 1 |

| Wisconsin | Sh | SO | G | A | Fo | Min |
|------------------------|----|----|---|---|----|-----|
| gk 10 Clem, Caitlyn | - | - | - | - | - | 90 |
| d 3 Kleedtko, Sammy | - | - | - | - | - | 90 |
| d 5 Wesley, Payton | - | - | - | - | - | 90 |
| d 6 Douglas, Grace | 2 | 1 | - | - | - | 90 |
| f 9 Rice, Lauren | 2 | 1 | - | - | - | 90 |
| m 11 Pickett, Victoria | 3 | 2 | - | - | - | 90 |
| f 15 Rhodes, Dani | 2 | 1 | - | - | - | 70 |
| m 16 Tye, Alexis | - | - | - | - | - | 290 |
| m 21 Harrison, Becca | - | - | - | - | - | 27 |
| m 25 Murtha, Cameron | 1 | 1 | - | - | - | 90 |
| d 30 Biegalski, Camryn | - | - | - | - | - | 290 |
| -- Substitutes -- | | | | | | |
| 14 Cella, Maia | - | - | - | - | - | 63 |
| 19 Borgmann, Emily | - | - | - | - | - | 14 |
| 29 McKeese, Jordan | - | - | - | - | - | 6 |
| Totals | 10 | 6 | 1 | 1 | 6 | |

| Goalkeepers | Min | GA | Saves |
|-----------------|-------|----|-------|
| 0 Clem, Caitlyn | 90:00 | 0 | 2 |

| Shots by period | 1 | 2 | Total |
|-----------------|---|---|-------|
| Penn State | 4 | 2 | 6 |
| Wisconsin | 6 | 4 | 10 |

| Corner kicks | 1 | 2 | Total |
|--------------|---|---|-------|
| Penn State | 4 | 1 | 5 |
| Wisconsin | 2 | 2 | 4 |

Scoring summary:

| No. | Time | Team | Goal scorer | Assist | Description |
|-----|-------|------|---------------------|-----------------|----------------------|
| 1. | 51:37 | WIS | Murtha, Cameron (3) | Kleedtko, Sammy | Header off free kick |

Cautions and ejections:

Win-Clem, Caitlyn (12-4-2). Loss-Rose Chandler (10-4-2).
Stadium: McClimmon Complex
Officials: Referee: Khalaf Al-Latayfeh; Asst. Referee: Lukas Dulkorn; Brian Lambrecht; Alt. Official: David Jaworski; Timekeeper: Neeraj Kulkarni;
Scorer: Chris Martelli;
Offsides: Penn State 2, Wisconsin 1.

Official's signature

MATCH 18 | No. 11 PSU at No. 25 Rutgers

Soccer Box Score (Final) 2017 Penn State Women's Soccer

#11 Penn State vs #25 Rutgers (Oct 29, 2017 at Piscataway, N.J.)

Penn State (10-4-4, 6-2-3 Big Ten) vs.
Rutgers (12-2-5, 6-2-3 Big Ten)
Date: Oct 29, 2017 • Attendance: 225
Weather: 63, Raining

| Penn State | Sh | SO | G | A | Fo | Min |
|-------------------------|----|----|---|---|----|-----|
| gk 30 Rose Chandler | - | - | - | - | - | 110 |
| d 3 Kaleigh Riehl | 4 | 1 | - | - | - | 110 |
| f 4 Megan Schafer | 4 | 1 | - | - | - | 87 |
| d 5 Maddie Elliston | - | - | - | - | - | 83 |
| d 7 Elizabeth Ball | 2 | 1 | - | - | - | 110 |
| m 10 Emily Ogle | 3 | - | - | - | - | 110 |
| m 12 Charlotte Williams | 2 | 1 | - | - | - | 85 |
| d 14 Ellie Jean | - | - | - | - | - | 56 |
| m 20 Salina Williford | 1 | - | - | - | - | 87 |
| m 21 Laura Freigang | 5 | 3 | - | - | - | 81 |
| m 27 Marissa Sheva | 1 | - | - | - | - | 86 |
| -- Substitutes -- | | | | | | |
| 1 Brittany Basinger | - | - | - | - | - | 85 |
| 9 Frannie Crouse | - | - | - | - | - | 0 |
| 15 Haleigh Echard | - | - | - | - | - | 25 |
| 17 Alina Ortega-Jurado | 1 | - | - | - | - | 43 |
| 18 Shea Moyer | - | - | - | - | - | 11 |
| 19 Frankie Tagliaferri | 2 | 1 | - | - | - | 42 |
| Totals | 21 | 7 | 0 | 0 | 14 | |

| Goals by period | 1 | 2 | OT | O2 | O3 | Total |
|-----------------|---|---|----|----|----|-------|
| Penn State | 0 | 0 | 0 | 0 | 0 | 0 |
| Rutgers | 0 | 0 | 0 | 0 | 0 | 0 |

| Rutgers | Sh | SO | G | A | Fo | Min |
|-----------------------|----|----|---|---|----|-----|
| gk 11 Casey Murphy | - | - | - | - | - | 110 |
| b 3 Chantelle Swaby | - | - | - | - | - | 93 |
| f 4 Colby Giarracca | - | - | - | - | - | 95 |
| m 5 Taylor Aylmer | - | - | - | - | - | 68 |
| m 6 Alexa Ferreira | - | - | - | - | - | 82 |
| d 9 Kenie Wright | 1 | 1 | - | - | - | 11 |
| f 17 Amir Ali | 2 | 1 | - | - | - | 80 |
| d 20 Amanda Visco | 1 | - | - | - | - | 110 |
| m 29 Adora Moneme | - | - | - | - | - | 110 |
| f 44 Brittany LaPlant | 1 | - | - | - | - | 60 |
| d 50 Courtney Norton | - | - | - | - | - | 110 |
| -- Substitutes -- | | | | | | |
| 7 Carina Hendley | - | - | - | - | - | 4 |
| 8 Nicole Whitley | 1 | 1 | - | - | - | 34 |
| 12 Gabby Provenzano | - | - | - | - | - | 44 |
| 13 Tierny Wiltshire | 1 | - | - | - | - | 99 |
| 15 Nneka Moneme | - | - | - | - | - | 44 |
| 31 Christy Monroy | - | - | - | - | - | 15 |
| 49 Dana Goldstein | 1 | - | - | - | - | 12 |
| 80 Alyssia Lane | 1 | - | - | - | - | 28 |
| Totals | 8 | 3 | 0 | 0 | 13 | |

| Goalkeepers | Min | GA | Saves |
|------------------|--------|----|-------|
| 30 Rose Chandler | 110:00 | 0 | 3 |

| Shots by period | 1 | 2 | OT | O2 | O3 | Total |
|-----------------|---|---|----|----|----|-------|
| Penn State | 8 | 8 | 2 | 3 | 0 | 21 |
| Rutgers | 5 | 1 | 1 | 1 | 0 | 8 |

| Corner kicks | 1 | 2 | OT | O2 | O3 | Total |
|--------------|---|---|----|----|----|-------|
| Penn State | 2 | 7 | 2 | 3 | 0 | 14 |
| Rutgers | 2 | 1 | 0 | 0 | 0 | 3 |

Scoring summary:

| No. | Time | Team | Goal scorer | Assist | Description |
|-----|-------|------|---------------------|-----------------|----------------------|
| 1. | 51:37 | WIS | Murtha, Cameron (3) | Kleedtko, Sammy | Header off free kick |

Cautions and ejections:

YU-RC #6 (107:06)
Penn State-Rose Chandler (10-4-3). Rutgers-Casey Murphy (12-2-5).
Stadium: Yurcak Field
Officials: Referee: Sergio Gonzalez; Asst. Referee: Daun White; Alan Robinson;
Alt. Official: David Bork;
Offsides: Penn State 2, Rutgers 0.
Big Ten Women's Soccer Quarterfinal

Official's signature

MATCH 19 | No. 15 PSU vs. No. 9 Ohio State

Soccer Box Score (Final) 2017 Penn State Women's Soccer

#15 Penn State vs #9 Ohio State (Nov 03, 2017 at Westfield, Ind.)

Penn State (11-4-4) vs.
Ohio State (15-4-1)
Date: Nov 03, 2017 • Attendance: 1327
Weather: 50s, sunny, breezy

| Penn State | Sh | SO | G | A | Fo | Min |
|------------------------|----|----|---|---|----|-----|
| gk 30 Rose Chandler | - | - | - | - | - | 109 |
| d 1 Brittany Basinger | - | - | - | - | - | 87 |
| 3 Kaleigh Riehl | 1 | - | - | - | - | 109 |
| f 4 Megan Schafer | 2 | 2 | - | - | - | 87 |
| d 7 Elizabeth Ball | 2 | - | - | - | - | 109 |
| m 10 Emily Ogle | - | - | - | - | - | 69 |
| 12 Charlotte Williams | 5 | 1 | - | - | - | 69 |
| 14 Ellie Jean | 2 | - | - | - | - | 66 |
| 20 Salina Williford | 3 | 1 | - | - | - | 79 |
| 21 Laura Freigang | 6 | 3 | 1 | - | - | 84 |
| 27 Marissa Sheva | - | - | - | - | - | 66 |
| -- Substitutes -- | | | | | | |
| 2 Kerry Abello | - | - | - | - | - | 11 |
| 5 Maddie Elliston | 1 | 1 | - | - | - | 54 |
| 9 Frannie Crouse | 1 | 1 | - | - | - | 33 |
| 15 Haleigh Echard | - | - | - | - | - | 41 |
| 17 Alina Ortega-Jurado | - | - | - | - | - | 23 |
| 18 Shea Moyer | - | - | - | - | - | 17 |
| 19 Frankie Tagliaferri | 1 | - | - | - | - | 39 |
| 24 Emma Thomson | - | - | - | - | - | 9 |
| Totals | 24 | 9 | 1 | 1 | 11 | |

| Goals by period | 1 | 2 | OT | Total |
|-----------------|---|---|----|-------|
| Penn State | 0 | 0 | 0 | 1 |
| Ohio State | 0 | 0 | 0 | 0 |

| Ohio State | Sh | SO | G | A | Fo | Min |
|-------------------------|----|----|---|---|----|-----|
| gk 1 Devon Kerr | - | - | - | - | - | 109 |
| m 4 Nikki Walts | - | - | - | - | - | 109 |
| m 5 Arden Holden | 1 | - | - | - | - | 92 |
| f 8 Eleanor Gabriel | - | - | - | - | - | 94 |
| d 9 Izzy Rodriguez | - | - | - | - | - | 109 |
| m 10 Sarah Roberts | 1 | - | - | - | - | 78 |
| d 13 Marike Mousset | - | - | - | - | - | 93 |
| f 19 Sammy Edwards | 1 | - | - | - | - | 109 |
| f 20 Maddy Lowe | - | - | - | - | - | 68 |
| d 22 Kyle Knight | - | - | - | - | - | 109 |
| d 23 H. Walker-Robinson | 1 | - | - | - | - | 109 |
| -- Substitutes -- | | | | | | |
| 3 Lexee Lipsey | - | - | - | - | - | 0 |
| 7 Alyssa Baumbick | - | - | - | - | - | 33 |
| 14 Emma Wangness | - | - | - | - | - | 3 |
| 17 Maggie Samanich | - | - | - | - | - | 12 |
| 18 Caitlyn Patton | - | - | - | - | - | 4 |
| 24 Brianna Gazmarian | - | - | - | - | - | 45 |
| 25 Riley Bowers | - | - | - | - | - | 17 |
| 26 Sydney Dudley | - | - | - | - | - | 7 |
| Totals | 4 | 0 | 0 | 0 | 17 | |

| Goalkeepers | Min | GA | Saves |
|--------------|--------|----|-------|
| 1 Devon Kerr | 109:16 | 1 | 8 |

| Shots by period | 1 | 2 | OT | O2 | O3 | Total |
|-----------------|---|----|----|----|----|-------|
| Penn State | 7 | 14 | 1 | 2 | 0 | 24 |
| Ohio State | 0 | 2 | 1 | 1 | 0 | 4 |

| Corner kicks | 1 | 2 | OT | O2 | O3 | Total |
|--------------|---|---|----|----|----|-------|
| Penn State | 2 | 5 | 0 | 0 | 0 | 7 |
| Ohio State | 0 | 0 | 0 | 0 | 0 | 0 |

Scoring summary:

| No. | Time | Team | Goal scorer | Assist | Description |
|-----|--------|------|--------------------|------------------|--|
| 1. | 109:18 | PSU | Laura Freigang (4) | Salina Williford | through ball, played to center shot from 1 box to lower left |

Cautions and ejections:

Win-Rose Chandler (11-4-3). Loss-Devon Kerr (15-4).
Stadium: Grand Park
Officials: Referee: Art Arustamyan; Asst. Referee: Khalaf Al-Latayfeh;
Dimitar Chavdarov; Alt. Official: Peter Dhima; Scorer: Caitlin Davis;
Offsides: Penn State 0, Ohio State 0.

Official's signature

MATCH 20 | No. 15 PSU vs. Northwestern

Soccer Box Score (Final) 2017 Penn State Women's Soccer

#15 Penn State vs Northwestern (Nov 05, 2017 at Westfield, Ind.)

Penn State (12-4-4, 6-2-3 B1G) vs.
Northwestern (12-7-2, 7-3-1 B1G)
Date: Nov 05, 2017 • Attendance: 729
Weather: 60s, wet

| Penn State | Sh | SO | G | A | Fo | Min |
|------------------------|----|----|---|---|----|-----|
| gk 30 Rose Chandler | - | - | - | - | - | 90 |
| d 1 Brittany Basinger | - | - | - | - | - | 75 |
| 3 Kaleigh Riehl | 1 | 1 | - | - | - | 90 |
| f 4 Megan Schafer | 3 | - | - | - | - | 74 |
| d 5 Maddie Elliston | 1 | - | - | - | - | 74 |
| d 7 Elizabeth Ball | 1 | - | - | - | - | 90 |
| m 10 Emily Ogle | - | - | - | - | - | 90 |
| 12 Charlotte Williams | - | - | - | - | - | 37 |
| 20 Salina Williford | 4 | - | - | - | - | 74 |
| 21 Laura Freigang | 4 | 2 | 1 | - | - | 90 |
| 27 Marissa Sheva | - | - | - | - | - | 56 |
| -- Substitutes -- | | | | | | |
| 2 Kerry Abello | - | - | - | - | - | 15 |
| 9 Frannie Crouse | 2 | - | - | - | - | 39 |
| 14 Ellie Jean | - | - | - | - | - | 16 |
| 15 Haleigh Echard | 2 | 1 | 1 | - | - | 22 |
| 17 Alina Ortega-Jurado | - | - | - | - | - | 30 |
| 18 Shea Moyer | 1 | 1 | - | - | - | 8 |
| 19 Frankie Tagliaferri | - | - | - | - | - | 20 |
| Totals | 19 | 5 | 2 | 2 | 10 | |

| Goals by period | 1 | 2 | Total |
|-----------------|---|---|-------|
| Penn State | 0 | 2 | 2 |
| Northwestern | 1 | 0 | 1 |

| Northwestern | Sh | SO | G | A | Fo | Min |
|---------------------|----|----|---|---|----|-----|
| gk 1 Lauren Clem | - | - | - | - | - | 90 |
| 4 Regan Steigleder | - | - | - | - | - | 77 |
| 6 Cassidy Gorman | - | - | - | - | - | 85 |
| 7 Michele Chernesky | - | - | - | - | - | 90 |
| 11 Maria Fayouille | - | - | - | - | - | 34 |
| 14 Marissa Viggiano | 1 | | | | | |

2017 PENN STATE WOMEN'S SOCCER

MATCH 21 | No. 10 PSU vs. Stony Brook

Soccer Box Score (Final) 2017 Penn State Women's Soccer Stony Brook vs #10 Penn State (Nov 10, 2017 at University Park, Pa.)

Stony Brook (11-11-0) vs.
Penn State (13-4-4)
Date: Nov 10, 2017 • Attendance: 636
Weather: 24, clear

| Goals by period | 1 | 2 | Total |
|-----------------|---|---|-------|
| Stony Brook | 0 | 0 | 0 |
| Penn State | 4 | 3 | 7 |

| Stony Brook | Sh | SO | G | A | Fo | Min |
|-------------------------|----|----|---|---|----|-----|
| gk 24 Sofia Manner | - | - | - | - | - | 73 |
| m 3 Sam Goodwin | - | - | - | - | - | 50 |
| m 6 Kimmy Chavkin | - | - | - | - | - | 83 |
| f 7 Julie Johnstonbaugh | 1 | 1 | - | - | - | 56 |
| m 9 Chase Rome | - | - | - | - | - | 90 |
| f 11 Alyssa Francese | 1 | 1 | - | - | - | 45 |
| d 17 Sydney Vaughn | - | - | - | - | - | 90 |
| d 27 Franki Priore | - | - | - | - | - | 90 |
| d 28 Kaitlin Loughren | - | - | - | - | - | 83 |
| f 29 Fanny Gotesson | - | - | - | - | - | 43 |
| d 31 Alyson Baner | - | - | - | - | - | 83 |
| -- Substitutes -- | - | - | - | - | - | - |
| 1 Shannon Robinson | - | - | - | - | - | 17 |
| 2 Rachel Florenz | 1 | 1 | - | - | - | 33 |
| 12 Chelsea Deponite | - | - | - | - | - | 7 |
| 15 Francesca Lee | - | - | - | - | - | 7 |
| 16 Anna Slang | - | - | - | - | - | 18 |
| 18 Manuela Corcho | - | - | - | - | - | 45 |
| 19 Michaela Goglia | - | - | - | - | - | 22 |
| 20 Marissa Kelberman | - | - | - | - | - | 7 |
| 23 Christen Cahill | - | - | - | - | - | 34 |
| 32 Jordyn Klapper | - | - | - | - | - | 14 |
| Totals | 3 | 3 | 0 | 0 | 7 | |

| # Goalkeepers | Min | GA | Saves |
|--------------------|-------|----|-------|
| 24 Sofia Manner | 73:18 | 5 | 6 |
| 1 Shannon Robinson | 16:42 | 2 | 0 |

| Shots by period | 1 | 2 | Total |
|-----------------|----|----|-------|
| Stony Brook | 0 | 3 | 3 |
| Penn State | 17 | 12 | 29 |

| Corner kicks | 1 | 2 | Total |
|--------------|---|---|-------|
| Stony Brook | 0 | 1 | 1 |
| Penn State | 5 | 2 | 7 |

Scoring summary:

| No. | Time | Team | Goal scorer | Assist | Description |
|-----|-------|------|-------------------------|---------------------|--|
| 1. | 10:36 | PSU | Laura Freigang (6) | Marissa Sheva | From eight yards out, middle of the box, r side of net |
| 2. | 18:34 | PSU | Laura Freigang (7) | Megan Schafer | 12 yards out, middle of the box, left side |
| 3. | 32:22 | PSU | Frannie Crouse (3) | Alina Ortega-Jurado | header off of a corner kick |
| 4. | 39:00 | PSU | Laura Freigang (8) | Frankie Tagliaferri | from close range |
| 5. | 64:57 | PSU | Charlotte Williams (3) | Frannie Crouse | from close range |
| 6. | 82:49 | PSU | Frankie Tagliaferri (3) | Brittany Basinger | From close range, beat keeper right side |
| 7. | 83:38 | PSU | Frankie Tagliaferri (4) | (unassisted) | from the right side of the box |

Cautions and ejections:

Win-Rose Chandler (13-4-3). Loss-Sofia Manner (10-10-0).
Stadium: Jeffrey Field
Officials: Referee: John Brady; Asst. Referee: Tim Deljanovan; Terrence Mull;
Alt. Official: Dustin Killick; Scorer: PSU SID Staff;
Offsides: Stony Brook 1, Penn State 1.

Official's signature

MATCH 22 | No. 10 PSU vs. No. 24 Wake Forest

Soccer Box Score (Final) 2017 Penn State Women's Soccer #24 Wake Forest vs #10 Penn State (Nov 17, 2017 at Morgantown, W.Va.)

Wake Forest (11-6-4, 5-3-2) vs.
Penn State (14-4-4, 6-2-3)
Date: Nov 17, 2017 • Attendance: 309
Weather: Overcast, 47 degrees

| Goals by period | 1 | 2 | Total |
|-----------------|---|---|-------|
| Wake Forest | 0 | 0 | 0 |
| Penn State | 0 | 2 | 2 |

| Wake Forest | Sh | SO | G | A | Fo | Min |
|----------------------|----|----|---|---|----|-----|
| gk 1 Lindsay Preston | - | - | - | - | - | 90 |
| d 4 Vicky Krug | - | - | - | - | - | 81 |
| m 9 Bayley Feist | 3 | 2 | - | - | - | 90 |
| f 10 Estelle Laurier | - | - | - | - | - | 90 |
| m 11 Maddie Huster | 1 | - | - | - | - | 90 |
| f 20 Kahla Seymour | - | - | - | - | - | 38 |
| d 25 Ally Haran | - | - | - | - | - | 90 |
| m 27 Monreau DeVos | - | - | - | - | - | 38 |
| d 29 Kate Ravenna | - | - | - | - | - | 90 |
| f 33 Hannah Betford | 5 | - | - | - | - | 55 |
| d 99 Madison Hammond | - | - | - | - | - | 90 |
| -- Substitutes -- | - | - | - | - | - | - |
| 14 Peyton Perea | 5 | 2 | - | - | - | 62 |
| 21 Ryanne Brown | 1 | 1 | - | - | - | 35 |
| 30 Sarah Medina | - | - | - | - | - | 16 |
| 45 Bri Carney | - | - | - | - | - | 37 |
| Totals | 15 | 5 | 0 | 0 | 5 | |

| # Goalkeepers | Min | GA | Saves |
|-------------------|-------|----|-------|
| 1 Lindsay Preston | 90:00 | 2 | 1 |

| Shots by period | 1 | 2 | Total |
|-----------------|---|---|-------|
| Wake Forest | 6 | 9 | 15 |
| Penn State | 4 | 3 | 7 |

| Corner kicks | 1 | 2 | Total |
|--------------|---|---|-------|
| Wake Forest | 1 | 1 | 2 |
| Penn State | 1 | 1 | 2 |

Scoring summary:

| No. | Time | Team | Goal scorer | Assist | Description |
|-----|-------|------|-------------------------|-----------------|--------------------------------|
| 1. | 58:42 | PSU | Alina Ortega-Jurado (2) | Maddie Elliston | Header to the far right corner |
| 2. | 65:01 | PSU | Laura Freigang (9) | Marissa Sheva | 20-yards from midfield |

Cautions and ejections:

Win-Rose Chandler (14-4-3). Loss-Lindsay Preston (11-6-4).
Stadium: Dick Dlesh Stadium
Officials: Referee: Sergio Gonzalez; Asst. Referee: Lucas Feathers; Brian Opiela;
Alt. Official: John Groff; Timekeeper: Chris Pharis; Scorer: Shannon McNamara;
Offsides: Wake Forest 0, Penn State 4.

Official's signature

2017 PENN STATE WOMEN'S SOCCER



2012 & 2015 NSCAA NATIONAL COACH OF THE YEAR
 THREE-TIME BIG TEN COACH OF THE YEAR (2009, 2012, 2014)

Head coach **Erica (Walsh) Dambach** enters her 11th season at the helm of the Penn State women's soccer program in 2017.

The 2016 campaign saw the Nittany Lions capture their 18th Big Ten regular season title in 19 seasons and they advanced to their 22nd-straight NCAA Tournament. The Blue and White opened the 2016 season with a 1-1 tie against No. 6 West Virginia in front of a program-record 5,791 fans at Jeffrey Field.

Along with a program-record crowd in the season opener, the Nittany Lions captured two milestone victories during the 2016 slate. On Aug. 21, the Nittany Lions topped Hofstra, 3-1, for their 400th victory in program history and on Sept. 9, the Nittany Lions defeated San Diego State, 3-0, for Coach Dambach's 200th career win as an NCAA Division I women's soccer head coach.

During the fall of 2015, the Penn State women's soccer team recorded a 3.49 GPA in the classroom to go along with the program's first NCAA title and a pair of Big Ten titles.

Dambach's squad finished the 2015 season with a 22-3-2 record, its eighth 20-win season, by defeating No. 20 Duke 1-0 in the College Cup Final on Dec. 6, 2015, in Cary, N.C. The NCAA title was the first in program history and the first by a Big Ten women's soccer program.

The Nittany Lions outscored the opposition 20-0 during their 2015 NCAA Tournament run. The Nittany Lions did not allow a goal over the final 733:32 of the season.

Raquel Rodriguez capped off her historic career in the Blue and White by scoring the lone goal in the NCAA title match in the 72nd minute. Rodriguez followed up her game-winner in the title match by claiming the second MAC Hermann Trophy in program history in January 2016 (Welsh – 2001).

To go along with the MAC Hermann Trophy, Rodriguez garnered NSCAA Scholar Player of the Year honors, the Honda Sport Award winner for women's soccer and was named a NSCAA First Team All-American.

Following the 2015 season, Dambach received NSCAA Coach of the Year honors for the second time in her Nittany Lion career (2012).

In January 2016, all three Nittany Lion captains were selected in the National Women's Soccer League (NWSL) draft. Rodriguez was selected with the No. 2 pick by Sky Blue FC, Mallory Weber went to the Western New York Flash at No. 14 and Britt Eckerstrom was the first goalkeeper selected at No. 26 by the Western New York Flash.

In 2014, Dambach led the Blue and White to its 10th NCAA Tournament semifinal appearance and the seventh 20-win season in program history. Penn State, which had an 11-member freshman class, earned its third outright conference title in four years, maintaining a top-11 national ranking throughout the season and defeating five top-25 opponents.

Under Dambach's direction, who picked up her third Big Ten Coach of the Year award, Penn State collected three of four Player of the Year awards. Whitney Church, the conference's Defender of the Year, was named a MAC Hermann Trophy semifinalist and an NSCAA All-America first team selection before she became the 30th overall pick in the NWSL draft by the Washington Spirit. Also earning individual Big Ten awards were Raquel Rodriguez, who bagged Midfielder of the Year honors and Emily Ogle, the Freshman of the Year.

The Nittany Lions appeared in their 19th-straight NCAA Tournament in 2013, due in part to the success of senior Maya Hayes. The sixth-overall selection in the NWSL draft, Hayes set Penn State's single season record for points (79) and

finished her career ranked third in goals scored (71) and points (163), sixth in game-winning goals (17) and seventh in shots (291). Hayes also became the seventh MAC Hermann Award Trophy semifinalist in program history.

Dambach's 2012 Nittany Lions were, at the time the most successful team in program history after advancing to their first-ever national title game. The Nittany Lions won 21 of 27 games and were unbeaten in Big Ten action with a 10-0-1 record. The Lions registered their 15th consecutive Big Ten title and 18th-straight NCAA Tournament appearance. The 15-title mark stands as the most consecutive Big Ten Championships by a women's program, along with the Northwestern tennis team (1999-2014).

Senior Christine Nairn became just the seventh Nittany Lion to finish as a finalist for the prestigious Missouri Athletic Club's Hermann Trophy in 2012 under Dambach's tutelage while junior Maya Hayes was named a semifinalist for the award.

Dambach's success was recognized at the conference and national level as she earned Big Ten Coach of the Year and NSCAA National Coach of the Year honors.

Her 2011 team was a dominant force, winning 21 of 26 matches, while outscoring opponents 70-24. The Nittany Lions were 10-1-0 in Big Ten action and posted the seventh undefeated season at Jeffrey Field (9-0). Dambach helped guide the Lions to their 14th-straight Big Ten title and a spot to the NCAA Sweet Sixteen for the first time since 2007.

With Dambach's guidance, sophomore Maya Hayes became the nation's most prolific scorer in soccer in 2011 and was a finalist for the MAC Hermann Trophy. Hayes led the nation with 31 goals and 70 points, breaking the Penn State single-season record for points.

During the 2011 summer, Dambach had an extraordinary experience of being one of the top assistants to Pia Sundhage and the 2011 United State women's national team at the FIFA World Cup in Germany. The U.S. made a sparkling run through knockout play to the final, falling to eventual champion Japan.

During the 2010 season, Dambach's young club made a remarkable turnaround mid-season, overcoming a two-game deficit in the league standings over the final

DAMBACH'S COLLEGIATE RÉSUMÉ

| | |
|---------------------------|--|
| Head Coach | |
| Penn State | 2007-present |
| | <i>2012, 2015 NSCAA National Coach of the Year</i> |
| | <i>2009, 2012, 2014 Big Ten Coach of the Year</i> |
| Harvard | 2006 |
| Dartmouth | 2000-02 |
| Assistant Coach | |
| Florida State | 2005-06 |
| Dartmouth | 1998-99 |
| Graduate Assistant | |
| Lehigh | 2003-04 |
| Dartmouth | 1997 |
| Student-Athlete | |
| William & Mary | 1993-97 |
| | <i>2010 William & Mary Hall of Fame Inductee</i> |

DAMBACH'S NATIONAL RÉSUMÉ

| | |
|-----------------------------------|--|
| Head Coach | |
| U.S. Women's Under-17 | 2004-07 |
| Assistant Coach | |
| U.S. Women's National Team | 2008-11 |
| | <i>2008 Olympic Gold Medalists</i> |
| | <i>2011 World Cup Silver Medalists</i> |
| U.S Women's Under-19 | 2004 |
| U.S. Women's Under-20 | 2013-14 |

2017 PENN STATE WOMEN'S SOCCER

DAMBACH'S ACCOLADES

- 26 NCAA TOURNAMENT WINS**
- 15 YEARS OF COLLEGE HEAD COACHING EXPERIENCE**
- 14 NCAA TOURNAMENT APPEARANCES**
- 13 ALL-AMERICA HONORS**
- 9 BIG TEN CHAMPIONSHIPS**
- 3 BIG TEN COACH OF THE YEAR AWARDS**
- 3 BIG TEN TOURNAMENT TITLES**
- 2 COLLEGE CUP APPEARANCES**
- 2 NATIONAL CHAMPIONSHIP GAME APPEARANCES**
- 2 NATIONAL COACH OF THE YEAR AWARDS**
- 1 NCAA COLLEGE CUP TITLE**
- 1 OLYMPIC GOLD MEDAL**

weeks to capture a share of its 13th straight Big Ten title.

After a tough 2-4 start to the 2009 season, Dambach led the Nittany Lions to a remarkable turnaround, going 10-1-2 in the last 13 games of the regular season, earning her the 2009 Big Ten Coach of the Year Award for her efforts.

With the impressive end to the season, Dambach and her charges captured the program's 12th-straight Big Ten Championship. By winning the Big Ten, the Nittany Lions continued their string of NCAA Tournament berths, making their 15th-straight appearance in the 64-team field in 2009. For the second time in three years, Penn State hosted the first and second rounds of tournament play.

Dambach also orchestrated one of the finest awards seasons in Penn State history when Katie Schoepfer, Alyssa Naeher and Christine Nairn swept the year-end Big Ten Player of the Year awards. Schoepfer was named the Offensive Player of the Year, Naeher the Defensive Player of the Year and Nairn the Freshman of the Year. Danielle Toney was named to the All-Big Ten first team, while Lexi Marton garnered a second-team mention. Dambach has now coached two players of the year to three awards as Naeher was also the 2007 recipient of the Defensive Player of the Year honors in Dambach's first year in Happy Valley.

Dambach continued her success from the 2007 campaign into a 16-8-0 record that saw Penn State capture its 11th-straight Big Ten Championship and the 2008 Big Ten Tournament crown.

Her transition to Penn State was quite smooth as the 2007 team finished 18-4-2, including a 9-1-0 mark in conference play, and was ranked 12th in the final NSCAA poll of the season.

When she came to Penn State, Dambach brought with her a wealth of experience at both the international and collegiate levels. She already has coached at six different universities, including three stints as head coach, as well as serving as an assistant for the U.S. U-19 team in 2004. Dambach served as head coach of the U-17 team from December 2004 until her arrival at Penn State in February 2007.

As of January 2009, Dambach was appointed as a member of the Panel of Instructors and Lecturers for FIFA Courses. In addition, she was appointed as the Chairman of the Women's Technical Committee for the period of January 1, 2009 to June 30, 2011.

In January of 2008, Dambach was named as the assistant coach by Pia Sundhage for the U.S. National Team. With Dambach's help and guidance the U.S. team completed its historic run with a gold medal at the 2008 Olympic Games in Beijing, China. Even sweeter was that Dambach's main responsibility was the U.S. Team's defense, which held fellow world power Brazil scoreless in the gold medal game.

The head coach at Harvard University as well as the U.S. Under-17 team prior to her hiring at Penn State, Dambach has consistently been active among the coaching ranks both at the NCAA Division I level and the U.S. Youth National Team program for nearly a decade. Prior to her time with the Crimson, she was part of a Florida State staff that led the Seminoles to one of its most successful years to date. FSU joined Penn State in the 2005 Women's Soccer College Cup, with both programs reaching the national semifinals.

Dambach's coaching path began in 1997 as a graduate assistant with Bucknell University. In 1998, she accepted a position at Dartmouth, where she was an assistant coach for two seasons. After helping the team to a final NSCAA ranking of No. 8 at the conclusion of the team's 1998 NCAA quarterfinal run, as well as an Ivy League championship in 1999, Dambach assumed head coaching duties before the 2000 season.

As head coach, Dambach led the Big Green to back-to-back Ivy League co-championships in 2000 and 2001. Her squad was ranked in the NSCAA's top 25 each year, rising as high as No. 13 in 2001. In her three seasons as head coach, Dartmouth was invited to the NCAA Tournament each season and reached the round of 16 twice. All three of her teams earned the NSCAA's Academic Team Award.

Dambach left Dartmouth to earn her Master's in business administration at Lehigh University where she served as a graduate assistant from 2003-04.

Beginning in the spring of 2004, Dambach joined the United States Under-19 team as an assistant coach where she helped with preparations for the Under-19 World Cup. The U.S. finished with the bronze medal in Thailand after defeating Brazil in the third place match. After the World Cup, Dambach was appointed the U.S. National Team's U-17 head coach, a position which she held for three years.

As a player, Dambach was an NSCAA All-Region selection at William & Mary. A two-time first team All-CAA pick, she propelled her team to four NCAA Tournament appearances as well as two CAA regular season and two CAA league championships. In March of 2010, Dambach's alma mater, William & Mary, honored her by inducting her into the W&M Athletics Hall of Fame.

A high school All-American at Lower Moreland, she was also a member of the U.S. Under-17 National Team.

Dambach earned her Bachelor of Science degree with a concentration in biology from William & Mary in 1997. The Huntingdon Valley, Pa., native holds an NSCAA Advanced National Degree and a USSF "A" Coaching License.

The former Erica Walsh married Jason Dambach in January 2016 and they currently reside in State College, Pa. Erica and Jason welcomed a daughter, Addie, to the family on July 8, 2016.

DAMBACH'S CAREER AT PENN STATE

| Season | Overall | Pct. | Big Ten | Pct. | Big Ten Finish | NCAA Finish |
|--------------------------|------------------|-------------|----------------|-------------|---------------------------|----------------------------|
| 2007 | 18-4-2 | .792 | 9-1-0 | .900 | 1st | Third Round |
| 2008 | 16-8-0 | .667 | 8-2-0 | .800 | T-1st | First Round |
| 2009 | 13-6-2 | .667 | 8-1-1 | .850 | 1st | Second Round |
| 2010 | 11-9-1 | .548 | 8-2-0 | .800 | T-1st | Second Round |
| 2011 | 21-5-0 | .808 | 10-1-0 | .909 | 1st | Third Round |
| 2012 | 21-4-2 | .815 | 10-0-1 | .955 | 1st | Runner-Up |
| 2013 | 15-7-1 | .674 | 7-4-0 | .636 | 3rd | Second Round |
| 2014 | 20-4-0 | .833 | 12-1-0 | .923 | 1st | Quarterfinals |
| 2015 | 22-3-2 | .851 | 8-2-1 | .773 | T-1st | Champions |
| 2016 | 12-5-4 | .667 | 7-1-3 | .772 | T-1st | Second Round |
| 2017 | 14-4-4 | .727 | 6-2-3 | .681 | T-4th | |
| Penn State Career | 183-59-18 | .738 | 93-17-9 | .819 | 11 NCAAAs (23-9-1) | 14 NCAAAs (26-12-1) |

2017 PENN STATE WOMEN'S SOCCER



SARAFINA VALENTI
So. • GK
Bechtelsville, Pa.

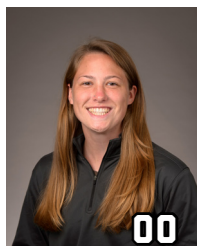

AMANDA DENNIS
So. • GK
San Diego, Calif.

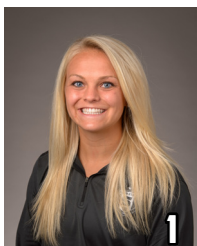

BRITTANY BASINGER
RS-Sr. • D
Purcellville, Va.



KERRY ABELLO
Fr. • D/MF
Batavia, Ill.

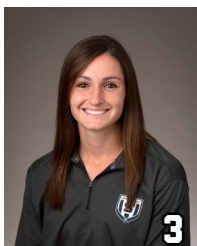

KALEIGH RIEHL
RS-So. • D
Fairfax Station, Va.



MEGAN SCHAFER
Sr. • F
Langhorne, Pa.



MADDIE ELLISTON
RS-Jr. • D
Omaha, Neb.



ELIZABETH BALL
Sr. • D
Richmond, Va.



KRISTIN SCHNURR
RS-So. • F
Bristow, Va.



FRANNIE CROUSE
Sr. • F
Greensburg, Pa.



EMILY OGLE
RS-Jr. • M
Strongsville, Ohio



CHARLOTTE WILLIAMS
Jr. • M
Rochester, N.Y.



ELLIE JEAN
RS-So. • D
Coventry, Conn.



HALEIGH ECHARD
Sr. • M
Lebanon, Pa.



BECCA HAMILTON
So. • D
Howell, N.J.



ALINA ORTEGA JURADO
Jr. • F/M
Waldgirmes, Germany



SHEA MOYER
Fr. • M
Wyomissing, Pa.



FRANKIE TAGLIAFERRI
Fr. • M/F
Colts Neck, N.J.



SALINA WILLIFORD
RS-Sr. • M
Wayne, Pa.

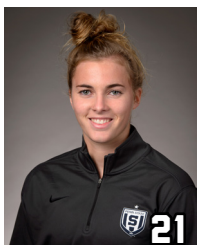

LAURA FREIGANG
So. • M/F
Oppenheim, Germany



ISABELLE CLAUSS
Sr. • D
Clarks Summit, Pa.



CASEY BALLOW
Fr. • F/M
Ijamsville, Md.

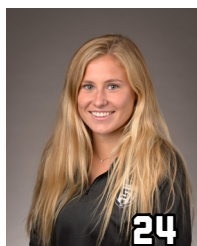

EMMA THOMSON
Fr. • F
Park Ridge, Ill.

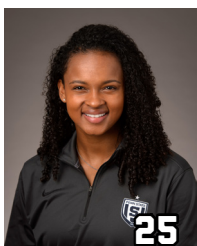

TAYLOR CAMPBELL-PHIPPS
Jr. • D
Orlando, Fla.



MARISSA SHEVA
Fr. • M
Sellersville, Pa.

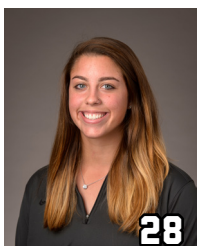

BRISTOL PIZZUTO
So. • GK
Whitehouse Station, N.J.



ROSE CHANDLER
RS-Jr. • GK
Atlanta, Ga.

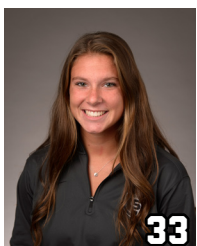

LAURA SUERO
So. • D
Royersford, Pa.



ERICA DAMBACH
Head Coach • 11th Year
William & Mary, '97



ANN COOK
Associate Head Coach • 11th year
William & Mary, '97



TIM WASELL
Assistant Coach • 8th Year
PSU Altoona, '06



KARA LOWERY
Director of Ops. • 5th Year
Southern Nazarene, '97



CAMERON FERTENBAUGH
Volunteer Assistant Coach • 1st Year
Penn State, '12