



2015 MARYLAND WOMEN'S SOCCER

GAME 13: MARYLAND (5-7-0) vs. No. 11 PENN STATE (7-4-0) • OCT 8 • UNIVERSITY PARK, PA.

SCHEDULE/RESULTS

OVERALL: 5-7-0 • BIG TEN: 0-4-0

Aug 21	Kent State	W, 1-0
Aug 23	Navy ^{BTN Plus}	W, 2-0
Aug 28	West Virginia (11/15) ^{BTN Plus}	L, 0-1
Aug 30	La Salle	W, 1-0
Sep 4	at TCU	L, 1-2
Sep 6	SMU	W, 2-1
Sep 10	James Madison ^{BTN Plus}	L, 0-1 OT
Sep 13	Yale ^{BTN Plus}	W, 5-1
Sep 18	#13/15 Rutgers* ^{BTN Plus}	L, 0-1
Sep 24	at Northwestern*	L, 0-2
Sep 27	at Illinois* ^{BTN Plus}	L, 1-2 2OT
Oct 1	Michigan* ^{BTN}	L, 0-1
Oct 8	at Penn State*	7 p.m.
Oct 11	at Ohio State* ^{BTN Plus}	1 p.m.
Oct 15	at Indiana* ^{BTN Plus}	7 p.m.
Oct 18	Purdue* ^{BTN Plus}	1 p.m.
Oct 21	Michigan State*	4 p.m.
Oct 24	Wisconsin*	7 p.m.
Oct 28	Nebraska* ^{BTN Plus}	8 p.m.
Nov. 5-8	at Big Ten Tournament (West Lafayette, Ind.)	

QUICK FACTS

UNIVERSITY INFORMATION

Location: College Park, Md. 20742
Founded: 1856
Enrollment: 37,248
President: Wallace D. Loh (Grinnell College)
Athletic Director: Kevin Anderson (San Francisco State '79)
Nickname: Terrapins, Terps
Colors: Red (PMS 186), White, Black and Gold (PMS 116)
Affiliation: NCAA Division I
Conference: Big Ten
Home Field: Ludwig Field (6,000 grass & lights)

MEDIA RELATIONS

Media Relations Assistant: Taylor Smyth
Smyth's Office Phone: 301-314-8052
Smyth's Email: tsmyth1@umd.edu
Terps' Website: www.umterps.com

COACHING STAFF

Head Coach: Jonathan Morgan (Rowan College '95) / 9th year at Maryland, 4th as Head Coach
Morgan Overall: 34-31-8 / .550 (4th season)
Morgan at Maryland: Same
Assistant Coach: Kevin Dempsey (Catawba College '93)
Assistant Coach: Laurie George (Georgian Court College '98)
Volunteer Assistant Coach: Josh Bonnin (Virginia Tech '04)
Women's Soccer Office Phone: 301-314-7034
Women's Soccer Office Fax: 301-314-9826

TEAM INFORMATION

2014 Record: 5-7-6 (.227)
2014 Conference Record: 3-5-5 (.300) / 8th place
2014 NSCAA Final Ranking: NR
2014 NCAA Tournament Results: None
Starters Returning/Lost: 8/3
All-Time Program Record: 288-243-56 (.542)
All-Time Conference Record: 68-120-26 (.388)
All-Time Big Ten Record: 3-9-5 (.300)
NCAA Tournament Berths: 13 (1995, '96, '97, '98, '99, 2001, '02, '03, '04, '09, '10, '11, '12)

SETTING THE STAGE

GAME 13: MARYLAND AT PENN STATE

When: Thursday Oct. 8, 2015 at 7 p.m. ET
Where: University Park, Pa. (Jeffrey Field)
Series: Penn State leads 4-8-0
Streak: L2
First Meeting: W, 3-1 (96)
Last Meeting: L, 0-1 (14)
Morgan vs. Penn State: 0-1-0
Live Stats: Available on gopsusports.com
Streaming: gopsusports.com

THE OPENING KICK

TERPS TRAVEL TO PENN STATE THURSDAY

- Maryland dropped its last match to Michigan, 1-0, on Thursday night. **Alex Anthony** led the Terps with four shots in the loss.
- Penn State leads the all-time series 8-4-0. The Nittany Lions won the inaugural meeting in the Big Ten last season, 1-0.
- Maryland has recorded 16 or more shots in four games this season. The squad's 30-shot performance against Yale is the second highest single game shot total by a Big Ten team this season.
- Senior defender **Shannon Collins** picked up her third assist of the season against Yale on Sept. 13. Collins now has 17 career assists, good enough for 11th in Maryland history.
- Collins notched the game winning goal in Maryland's 1-0 win over La Salle. It was Collins' first goal since Oct. 1 2012 in a game against Boston College.
- Freshman midfielder **Cassie Phillips** made her first career start against La Salle and has started a total of eight games. Phillips has played 614 minutes, the most of any Maryland newcomer. She also ranks third in shots with 13.
- Junior **Hope Gouterman** tallied her first career goal with a sensational 18-yard strike in the 79th minute against Yale. The goal came on Gouterman's first shot of the season.
- Head coach Jonathan Morgan announced his six-member leadership group for the 2015 season on Aug. 4. Seniors **Sarah Fichtner**, **Shannon Collins**, **Erika Nelson**, **Rachelle Beanlands**, **Riley Barger** and sophomore **Alex Anthony** make up the unit.
- Senior goalkeeper **Rachelle Beanlands**, senior midfielder **Sarah Fichtner** and senior defender **Erika Nelson** were named to the Big Ten players to watch list.

SCOUTING THE NITTANY LIONS

- No. 11 Penn State sits at third in the Big Ten with a 3-1-1 record in conference. The Nittany Lions have scored 13 goals in Big Ten play, the most of any team.
- Frannie Crouse leads Penn State and ranks t-5 in the Big Ten in goals with six. Mallory Weber has provided the Nittany Lions with three game winning goals, the fourth-best mark in the conference.
- Head coach Erica Walsh is in her ninth season and is a three-time (2009, 2012, 2014) Big Ten Coach of the Year. She led the Nittany Lions to the NCAA College Cup final in 2012.

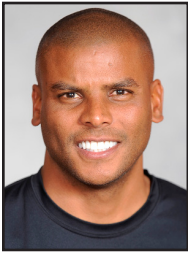

JONATHAN MORGAN

HEAD COACH • THIRD SEASON AT MARYLAND • ROWAN '95

Jonathan Morgan was promoted to the head coach of the Maryland women's soccer program on February 10, 2012 after helping lead the Terrapin team to three-straight NCAA tournament appearances.

He continued Maryland's string of successful seasons in his first as the Terrapins' head coach, leading the team to a second-place finish in the ACC and a runner-up finish in the ACC tournament. The 2012 senior class also became the first graduating class to have defeated every ACC program during their collegiate careers. The Terps earned their fourth-straight bid to the NCAA tournament in Morgan's first season as head coach as a No. 4 seed.

Morgan's 2013 Terrapin team was highlighted by the brilliance of senior Hayley Brock, who culminated her three-year Maryland career by finishing among the top 10 on the career points, goals, assists, shots and game-winning goals lists.

Prior to taking over as head coach, Morgan served as an assistant coach with Terrapins for five seasons (2007-11) and helped lead a resurgence that saw the Terps earn two trips to the NCAA Sweet 16 (2009, 2011), the program's first-ever No. 1 seed in the NCAA tournament (2010) and a berth in the ACC tournament championship game (2010).

In the five seasons Morgan served as an assistant coach at Maryland, the Terrapins boasted a record of 57-33-13 (.617), including a mark of 44-14-9 (.724) over the last three seasons, while playing in the nation's premier women's soccer conference.

Morgan was instrumental in recruiting the 2012 freshman class, which was ranked No. 5 in the nation by TopDrawerSoccer.com and includes two state Gatorade Players of the Year. He also led the recruiting effort for the 2008 freshman class, which was ranked No. 14 in the nation and featured All-American Jasmyne Spencer and Ashley Grove, who each finished among the top 10 in career goals and points at Maryland.

During his five seasons as a Terrapin assistant, Morgan has been primarily responsible for coordinating and training the team's defense, which included 2010 ACC Scholar-Athlete of the Year Caitlin McDowell. He also helped coordinate the overall administration of the program, including academic support, scheduling, maintaining the operating budget, equipment, financial aid and fundraising.

Morgan also serves as the head coach of the Bethesda Soccer Club U17 girls, which is currently ranked No. 3 in the nation by Gotsoccer.com. During his tenure with BSC, Morgan has coached several players who have gone on to play with U.S. Youth National and USYSA Regional Teams.

Prior to coming to College Park, Morgan spent two seasons as an assistant coach at Ohio State (2005-06) where he was primarily responsible for recruiting and working with the Buckeyes' offensive attack. Under Morgan's tutelage the Buckeyes finished third in the Big Ten in points per game with a 4.84 ppg average.

The 2006 Buckeyes boasted the Big Ten conference's statistical individual leader in goals, goals per game, points per game, assists and assists per game in Lara Dickenmann, a two-time NSCAA All-American.

While in Columbus, Ohio, Morgan was the head coach of the Ohio Premier (OP) U15 girls club team.

Prior to coaching at Ohio State, Morgan spent three seasons as a volunteer coach at Rutgers, where he helped the Scarlet Knights to postseason appearances in 2002, '03 and '04. Among his responsibilities were assisting the coaching staff in developing and organizing all individual and team training sessions, as well as helping with recruiting, including the planning and directing of all official visits. During his tenure at Rutgers, Morgan helped coach Carli Loyd, a three-time NSCAA All-American, four-time first team All-Big East selection and full U.S. National Team player.

From 2001-05 Morgan was a staff coach for the Players Development Academy (PDA). During his time at PDA he coached four different teams between the ages of U12-U18. He had the privilege of coaching more than 40 future Division I student-athletes, three U.S. Youth National Team players and 10 USYSA regional team players.

A native of Dover, Del., Morgan was a four-year starter at Rowan College in Glassboro, N.J., serving as team captain his senior season with the Profs. After he finished his playing career, he broke into the college coaching ranks with his alma mater in 1995, helping the Rowan men's team to a 17-1-3 mark, a No. 4 national ranking and an appearance in the second round of the NCAA Tournament.

He has also been involved with the Olympic Development Programs in Delaware and New Jersey, leading the New Jersey ODP girl's U-17 team to the Region 1 ODP championship in 2001. The team earned a trip to the ODP National championships and placed third. During his time with the New Jersey ODP program, Morgan helped coach U.S. Women's National Team players Heather O'Reilly and Jillian Loyden.

Morgan's ODP experience also includes being a part of the USYSA Region 1 staff from 2002-05.

A USSF "B" licensed and KNVB Dutch Certificate coach, Morgan graduated from Rowan in 1996 with a bachelor's degree in law/justice. He currently resides in Laurel, Md.

MORGAN ALL-TIME VS.

Alabama	1-0-0
Boston College	1-1-0
Citadel	1-0-0
Clemson	2-0-0
Denver	0-1-0
Duke	0-1-1
Florida State	0-2-0
Fordham	0-1-0
Francis Marion	1-0-0
George Mason	1-0-0
Illinois	0-1-1
Indiana	0-0-1
Iowa	1-0-0
Kent State	1-0-0
Miami	2-1-0
Michigan	0-2-0
Michigan State	0-0-1
Minnesota	0-1-0
Navy	3-0-1
Nebraska	0-1-0
North Carolina	1-1-0
NC State	3-0-0
Northwestern	0-1-1
Notre Dame	0-1-0
Ohio State	0-1-1
Penn State	0-1-0
Pepperdine	0-1-0
Pittsburgh	1-0-0
Purdue	1-0-0
Rutgers	1-1-0
Santa Clara	0-1-0
SMU	1-0-0
Stanford	0-1-0
Stony Brook	1-0-0
Syracuse	1-0-0
TCU	0-1-0
Towson	1-0-0
UCLA	0-1-0
Villanova	1-0-1
Virginia	1-3-0
Virginia Tech	0-2-0
Wake Forest	3-0-0
West Virginia	0-1-0
William & Mary	1-0-0
Wisconsin	0-1-0
Yale	1-0-0

MORGAN'S RECORD

Year	School	Overall				Conference			
		W	L	T	Pct.	W	L	T	Pct.
2012	Maryland	14	7	2	.652	6	3	1	.650
2013	Maryland	10	10	0	.500	6	7	0	.462
2014	Maryland	5	7	6	.471	3	5	5	.458
2015	Maryland	5	7	0	.416	0	4	0	.000
Total		34	31	8	.550	15	19	6	.514

PROBABLE STARTERS

Pos.	No.	Player	Yr.	Ht.	Hometown	GP-GS	G	A	Pts.
	2	Sarah Fichtner	Sr.	5-5	Toms River, N.J.	12-12	1	0	2
					Career	49-44	2	2	6
	7	Cassie Phillips	Fr.	5-7	Ann Arbor, Mich.	12-8	0	0	0
					Career	12-8	0	0	0
	10	Riley Barger	Sr.	5-3	Baldwin, Md.	12-12	0	1	1
					Career	70-63	2	6	10
	12	Kayla Shea	Jr.	5-3	Baldwin, Md.	12-12	0	0	0
					Career	35-18	0	1	1
	17	Gabby Galanti	RJr.	5-9	Howell, N.J.	12-11	1	0	2
					Career	49-14	4	5	13
	18	Natasha Ntone-Kouo	Jr.	5-3	East Brunswick, N.J.	12-9	0	0	0
					Career	49-15	3	0	6
	19	Alex Anthony	So.	5-5	Littleton, Colo.	12-12	7	1	15
					Career	19-12	9	2	20
	20	Sarah Molina	Jr.	5-9	Rocky River, Ohio	12-12	1	1	3
					Career	51-35	3	3	9
	21	Amanda Gerlitz	Sr.	5-4	Hollis, N.H.	11-11	0	1	1
					Career	50-28	0	4	4
	73	Shannon Collins	Sr.	5-6	La Plata, Md.	12-12	1	3	5
					Career	73-73	2	17	21
GK	33	Rachelle Beanlands	Sr.	5-9	Ottawa, Ontario	11-11	962 min.	0.93 GAA	30 Sa.
					Career	71-70	6342 min.	1.11 GAA	218 Sa.

GAME NOTES

BEANLANDS CONTINUES TO SHINE

- Senior goalkeeper **Rachelle Beanlands** made her 70th start on Thursday. The Canadian now owns the all-time program record, breaking Cailin Mullins' (1990-93) mark on Sept. 24 against Northwestern with her 67th start. She is tied with Mullins for the all-time record in games played by a goalkeeper with 70.
- Beanlands holds a 1.11 goals against average for her career. That sits at fourth in program history.

ANTHONY PROVIDES A CUTTING EDGE

- Sophomore **Alex Anthony** scored her second penalty kick goal of the season and her seventh total against Illinois. Anthony is tied for second in the Big Ten with seven goals and is first in the conference in game winning goals with four.
- The Littleton, Colo., native tallied two goals and added an assist against Yale. Anthony is the first Terrapin since 2012 to notch two multi-goal games in a season (Hayley Brock, Becky Kaplan).
- Anthony has created many chances for the Terps this season. She leads the Big Ten in shots per game with 5.00 and has 60 total shots. Her 13 shots against Yale is the best single game total by a Big Ten player this season and she has the two highest totals (12 vs. Navy).
- Anthony's goal against Navy in 13 seconds is the fastest goal in Maryland history and t-20 in NCAA history.

NON-CONFERENCE SUCCESS

- Dating back to its 10-0 win over Mount St. Mary's in 2008, Maryland has lost only nine times in its last 57 matches vs. non-conference opponents. The Terps have outscored its non-conference opposition 142-35 in those 53 matches.
- The Terps recorded 20 straight wins over non-conference foes before tying Georgetown, 1-1, in second round of the NCAA tournament in 2010. Maryland is now 41-11-5 (.786) in its last 53 non-conference games. The Terps had been unbeaten in 31-straight non-conference games prior to losing, 1-0, at Oklahoma State in the Sweet 16 of the 2011 NCAA tournament.
- The Terps are 11-3-0 at home against non-conference foes under Jonathan Morgan.

MARYLAND IN LUDWIG FIELD OPENERS

- Ludwig Field opened in 1995 and Maryland has enjoyed remarkable success at the venue (see below). But even that success pales in comparison to how the Terps have fared in home openers at Ludwig Field.
- Since 1995, Maryland is an astounding 16-2-3 (.825) in home openers at Ludwig Field. All-time, including the first eight seasons when the Terps played at Denton Field, Maryland is 19-7-3 (.696) in home openers.
- Maryland is 8-0-0 in home openers since 2008 and has outscored its opposition 33-0 in those six matches. Prior to that the Terps were 0-0-3 from 2005-07 with 0-0 double-OT ties against Towson in 2005 and 2006 and Eastern Kentucky in 2007.
- The only two losses the Terps have sustained in home openers at Ludwig Field came in 2003 (a 3-0 loss to No. 13 Penn State) and 2004 (a 2-0 loss to Virginia Tech).

NSCAA TOP 25

RK	School	Record	Previous
1.	North Carolina (29)	10-0-1	1
2.	Florida State	10-1-1	2
3.	Virginia (1)	8-1-1	3
4.	West Virginia	10-1-0	4
5.	BYU	9-1-1	6
6.	Stanford	8-2-0	5
7.	Clemson	8-1-1	7
8.	Auburn	11-1-0	8
9.	Virginia Tech	10-1-1	9
10.	South Carolina	10-1-0	10
11.	Penn State	8-2-2	12
12.	Florida	8-3-0	12
13.	Texas Tech	7-1-3	15
14.	Minnesota	9-1-2	11
15.	Arizona	8-2-1	17
16.	Notre Dame	8-2-1	14
17.	Texas A&M	9-3-0	16
18.	UConn	10-2-0	20
19.	Washington	9-2-1	RV
20.	Kentucky	9-2-1	RV
21.	Washington State	9-2-0	21
22.	Northwestern	9-2-2	24
23.	Rutgers	8-2-1	25
24.	USF	11-1-1	18
25.	Santa Clara	7-4-0	19

SOCCER AMERICA TOP 25

RK	School	Record	Previous
1.	North Carolina	11-0-1	1
2.	Florida State	10-1-1	2
3.	West Virginia	10-1-0	3
4.	Virginia	8-1-1	5
5.	Clemson	9-1-1	6
6.	Virginia Tech	11-1-1	7
7.	South Carolina	10-1-1	7
8.	Stanford	9-2-0	13
9.	BYU	10-1-1	8
10.	Notre Dame	8-3-1	4
11.	Penn State	8-2-2	11
12.	Auburn	11-1-0	NR
13.	Texas A&M	10-3-0	9
14.	Minnesota	9-2-2	12
15.	Texas Tech	7-1-4	14
16.	Florida	8-3-1	10
17.	St. John's	11-1-0	19
18.	Arizona	8-2-1	23
19.	Kentucky	9-2-2	NR
20.	Washington	9-2-1	NR
21.	DePaul	9-2-2	NR
22.	Rutgers	9-2-1	25
23.	Cincinnati	8-2-4	NR
24.	USC	7-4-1	NR
25.	Santa Clara	7-4-0	9

CAREER RECORDS

POINTS

1. Keri Sarver (1995-98)	155
2. Emmy Harbo (1995-98)	140
3. Hayley Brock (2011-13)	80
4. Kimmy Francis (2002-05)	67
5. Robin McCullough (1995-98)	66
6. Ashley Grove (2008-11)	64
7. Randi Goldblatt (1991-94)	63
Michelle Deville (1994-97)	63
9. Jackie Mynarski (1996-99)	58
Jasmyne Spencer (2008-11)	58
11. Kelly Amonte (1992-95)	54
12. Becky Kaplan (2008-09, 11-12)	52
13. Sade Ayinde (2008-11)	51
14. Katie Ludwig (2000-03)	49
15. Mallory Mahar (2002-05)	47
16. Olivia Wagner (2009-12)	46
17. Audra Weber (1991-94)	44
18. Emily Janss (1996-99)	42
Danielle Hubka (2009-12)	42
20. Jen Biscoe (2000-03)	40
21. Stefanie Magro (1991-94)	39
22. Sara Gustafson (1998-2001)	37
Kim King (1999-2002)	37
24. Audra Poulin (2000-03)	36
Caitlin McDowell (2007-10)	36
26. Michelle Salmon (1994-97)	35
Tricia Taliaferro (1992-94)	35
Ali Andrzejewski (2002-03)	35
Lydia Hastings (2008-11)	35

GOALS

1. Keri Sarver (1995-98)	61
2. Emmy Harbo (1995-98)	56
3. Hayley Brock (2011-13)	32
4. Randi Goldblatt (1991-94)	28
5. Michelle Deville (1994-97)	25
6. Jackie Mynarski (1996-99)	24
7. Kimmy Francis (2002-05)	22
Ashley Grove (2008-11)	23
9. Jasmyne Spencer (2008-11)	22
10. Robin McCullough (1995-98)	21
11. Kelly Amonte (1992-95)	20
Becky Kaplan (2008-09, 11-12)	20
13. Katie Ludwig (2000-03)	19
14. Audra Weber (1991-94)	18
Mallory Mahar (2002-05)	18
16. Emily Janss (1996-99)	17
Danielle Hubka (2009-12)	17
18. Stefanie Magro (1991-94)	16
Sade Ayinde (2008-11)	16
20. Sara Gustafson (1998-2001)	15
Olivia Wagner (2009-12)	15
22. Tricia Taliaferro (1992-94)	14
Kim King (1999-2002)	14
Audra Poulin (2000-03)	14
Ali Andrzejewski (2002-03)	14
26. Diane Taylor (1987-90)	13
Nataly Arias (2004-05, 07-08)	13
29. Erin Taylor (1993-96)	12

ASSISTS

1. Keri Sarver (1995-98)	33
2. Emmy Harbo (1995-98)	28
3. Robin McCullough (1995-98)	24
Caitlin McDowell (2007-10)	24
5. Kimmy Francis (2002-05)	23
6. Michelle Salmon (1994-97)	19
Sade Ayinde (2008-11)	19
8. Jen Biscoe (2000-02)	18
Lindsay Givens (1999, 01-03)	18
Ashley Grove (2008-11)	18
11. Shannon Collins (2012-)	17
12. Olivia Wagner (2009-12)	16
Hayley Brock (2011-13)	16
14. Leslie Kerhin (1992-94)	15
Lydia Hastings (2008-11)	15
Megan Gibbons (2009-13)	15
17. Kelly Amonte (1992-95)	14
Jasmyne Spencer (2008-11)	14
19. Michelle Deville (1994-97)	13
20. Tania Sheremeta (1990-93)	12
Terri Rich (1992-95)	12
Becky Kaplan (2008-09, 11-12)	12
23. Lindsay Basalyga (1996-99)	11
Dana Jarzyniecki (1999-2002)	11
Katie Ludwig (2000-2003)	11
Simone Dekker (2002-05)	11
Mallory Mahar (2002-05)	11
Molly Dreska (2006, 2008-10)	11
29. Jackie Mynarski (1996-99)	10
Domenica Hodak (2009-12)	10
31. Kim King (1999-2002)	9
Valerie Lawrence (1999-2001)	9
Annesia Faulkner (2007-09, 11)	9

SHOTS

1. Keri Sarver (1995-98)	279
2. Kimmy Francis (2002-05)	225
3. Emmy Harbo (1995-98)	214
4. Jasmyne Spencer (2008-11)	193
5. Robin McCullough (1995-98)	172
6. Audra Poulin (2000-03)	168
7. Nataly Arias (2004-05, 07-08)	156
8. Kelly Amonte (1992-95)	155
Hayley Brock (2011-13)	155
10. Mallory Mahar (2002-05)	149
11. Michelle Deville (1994-97)	138
12. Olivia Wagner (2009-)	137
13. Kelly Rozumalski (2004-07)	127
14. Randi Goldblatt (1991-1994)	126
Katie Ludwig (2000-03)	126
16. Jackie Mynarski (1996-99)	122
17. Ali Andrzejewski (2002-03)	120
Ashley Grove (2008-11)	120
19. Kaila Sciascia (2005-08)	118
20. Nataly Arias (2004-05, 07-08)	117
21. Danielle Hubka (2009-12)	115
22. Michelle Demko (1993, 95)	112
23. Michelle Salmon (1994-97)	108
24. Stefanie Magro (1991-94)	104
Jen Biscoe (2000-03)	104
26. Lydia Hastings (2008-11)	103
27. Caitlin McDowell (2007-10)	100
28. Simone Dekker (2002-05)	94
29. Sara Gustafson (1998-2001)	93
30. Audra Weber (1991-94)	91

GAME-WINNING

GOALS	
1. Keri Sarver (1995-98)	17
2. Michelle Deville (1994-97)	12
3. Emmy Harbo (1995-98)	10
Jasmyne Spencer (2008-11)	10
5. Hayley Brock (2011-13)	9
6. Becky Kaplan (2008-09, 11-12)	9
7. Jackie Mynarski (1996-99)	8
Kimmy Francis (2002-05)	8
Danielle Hubka (2009-12)	8
10. Jen Biscoe (2000-03)	7
Mallory Mahar (2002-05)	7
Ashley Grove (2008-11)	7
13. Randi Goldblatt (1991-94)	6
Audra Weber (1991-94)	6
Robin McCullough (1995-98)	6
Emily Janss (1996-99)	6
Ali Andrzejewski (2002-03)	6
Sade Ayinde (2008-11)	6
19. Sara Gustafson (1998-2001)	5
Kim King (1999-2002)	5
Nataly Arias (2004-05, 07-08)	5
22. Tricia Taliaferro (1992-94)	4
Michelle Demko (1993, 95)	4
Audra Poulin (2000-03)	4
Molly Dreska (2006-10)	4
Lydia Hastings (2008-11)	4
Olivia Wagner (2009-12)	4
Alex Anthony (2014-)	4

GAMES PLAYED

1. Robin McCullough (1995-98)	97
2. Emily Janss (1996-99)	95
3. Keri Sarver (1995-98)	94
Emmy Harbo (1995-98)	94
5. Jackie Mynarski (1996-99)	93
6. Maureen McDonough (1993-96)	89
7. Michelle Salmon (1994-97)	88
8. Erin Taylor (1993-96)	87
Michelle Deville (1994-97)	87
10. Olivia Wagner (2009-12)	85
11. Lindsay Givens (1999, 01-03)	84
12. Laura Varela (1995-98)	83
Courtney Beime (1998-2001)	83
Lydia Hastings (2008-11)	83
15. Terri Rich (1992-95)	82
Dana Jarzyniecki (1999-2002)	82
Simone Dekker (2002-05)	82
Kimmy Francis (2002-05)	82
Domenica Hodak (2009-12)	82
20. Kim King (1999-2002)	81
Katie Ludwig (2000-03)	81
Lindsay Niehaus (2001-04)	81
Caitlin McDowell (2007-10)	81
Ashley Grove (2008-11)	81
25. Danielle Hubka (2009-12)	80
26. Audra Poulin (2000-03)	79
Sade Ayinde (2008-11)	79

GOALIE GAMES

PLAYED	
1. Rachelle Beanlands (2012-)	71
2. Cailin Mullins (1990-93)	70
3. Ali Wolff (1997-1999, 2001)	68
4. Yewande Balogun (2007-11)	67
5. Riki-Ann Serrins (1997-2000)	58
6. Missy Price (1993-96)	56
Nikki Resnick (2004-06)	56
8. Heather Rowe (1988-91)	49

GOALIE GAMES

STARTED	
1. Rachelle Beanlands (2012-)	70
2. Cailin Mullins (1990-93)	66
3. Yewande Balogun (2007-11)	64
4. Ali Wolff (1997-1999, 2001)	63
5. Nikki Resnick (2004-06)	56
6. Missy Price (1993-96)	52
7. Riki-Ann Serrins (1997-2000)	44
8. Heather Rowe (1988-91)	43

GOALIE MINUTES

PLAYED	
1. Rachelle Beanlands (2012-)	6342
2. Cailin Mullins (1990-93)	6098
3. Yewande Balogun (2007-11)	6063
4. Ali Wolff (1997-1999, 2001)	5513
5. Nikki Resnick (2004-06)	5190
6. Missy Price (1993-96)	4483
7. Riki-Ann Serrins (1997-2000)	4318
8. Mary Casey (2006-09)	3498

GOALS AGAINST

AVERAGE	
1. Yewande Balogun (2007-11)	0.93
2. Mary Casey (2006-09)	1.03
3. Kassie Knecht (1995-96)	1.07
4. Rachelle Beanlands (2012-)	1.11
5. Missy Price (1993-96)	1.22
Kristen Barnhill (2000, 02-03)	1.22
7. Nikki Resnick (2004-06)	1.35
8. Riki-Ann Serrins (1997-2000)	1.36
9. Ali Wolff (1997-1999, 2001)	1.57

SAVES

1. Cailin Mullins (1990-93)	361
2. Nikki Resnick (2004-06)	353
3. Heather Rowe (1988-91)	258
4. Ali Wolff (1997-1999, 2001)	254
5. Yewande Balogun (2007-11)	242
6. Riki-Ann Serrins (1997-2000)	219
7. Rachelle Beanlands (2012-)	218
8. Missy Price (1993-96)	216
9. Mary Casey (2006-09)	136

SHUTOUTS

1. Ali Wolff (1997-1999, 2001)	20.5
2. Nikki Resnick (2004-06)	19
Yewande Balogun (2007-11)	19
4. Rachelle Beanlands (2012-)	17
5. Riki-Ann Serrins (1997-2000)	13.5
6. Mary Casey (2006-09)	13
7. Heather Rowe (1988-91)	12
Missy Price (1993-96)	12
9. Cailin Mullins (1990-93)	10

SEASON RECORDS

GOALS

1.	Emmy Harbo (1996)	21
	Keri Sarver (1998)	21
3.	Keri Sarver (1996)	16
4.	Keri Sarver (1997)	14
5.	Emmy Harbo (1995)	13
	Hayley Brock (2012)	13
7.	Kelly Amonte (1992)	12
	Emmy Harbo (1998)	12
	Becky Kaplan (2012)	12
	Hayley Brock (2013)	12
10.	Jackie Mynarski (1999)	11
12.	Dianne Taylor (1987)	10
	Keri Sarver (1995)	10
	Michelle Deville (1995)	10
	Emmy Harbo (1997)	10
	Jasmyne Spencer (2009)	10
	Sade Ayinde (2010)	10
	Jasmyne Spencer (2010)	10

ASSISTS

1.	Keri Sarver (1996)	15
2.	Emmy Harbo (1998)	12
	Caitlin McDowell (2010)	12
3.	Tania Sheremeta (1992)	10
5.	Emmy Harbo (1995)	9
	Robin McCullough (1998)	9
	Jenny Biscoe (2002)	9
8.	Keri Sarver (1997)	8
	Kimmy Francis (2002)	8
	Sade Ayinde (2010)	8
11.	Terri Rich (1994)	7
	Michelle Salmon (1996)	7
	Keri Sarver (1998)	7
	Jenny Boyd (2001)	7
15.	Leslie Kerhin (1992)	6
	Kelly Amonte (1993)	6
	Robin McCullough (1997)	6
	Michelle Salmon (1997)	6
	Kimmy Francis (2003)	6
	Annesia Faulkner (2008)	6
	Caitlin McDowell (2009)	6
	Ashley Grove (2010)	6
	Olivia Wagner (2010)	6
	Hayley Brock (2012)	6
	Becky Kaplan (2012)	6
	Megan Gibbons (2013)	6
	Shannon Collins (2013)	6
	Shannon Collins (2014)	6

POINTS

1.	Keri Sarver (1998)	49
2.	Keri Sarver (1996)	47
3.	Emmy Harbo (1996)	45
4.	Keri Sarver (1997)	36
	Emmy Harbo (1998)	36
6.	Emmy Harbo (1995)	35
7.	Hayley Brock (2012)	32
8.	Becky Kaplan (2012)	30
9.	Hayley Brock (2013)	29
9.	Kelly Amonte (1992)	28
	Sade Ayinde (2010)	28
12.	Jasmyne Spencer (2009)	25
	Jasmyne Spencer (2010)	25
14.	Cheryl Smith (1987)	24
	Emmy Harbo (1997)	24
	Jackie Mynarski (1999)	24
	Kimmy Francis (2003)	24
	Ashley Grove (2010)	24
19.	Michelle Deville (1995)	23
	Keri Sarver (1995)	23

SHOTS

1.	Keri Sarver (1996)	84
2.	Michelle Demko (1995)	81
3.	Keri Sarver (1997)	75
4.	Jasmyne Spencer (2010)	69
5.	Audra Poulin (2001)	68
6.	Ali Andrzejewski (2003)	67
	Hayley Brock (2013)	67
8.	Kelly Amonte (1992)	66
	Keri Sarver (1998)	66
	Jasmyne Spencer (2009)	66

GOALS-AGAINST

AVERAGE

1.	Missy Price (1995)	0.21
2.	Missy Price (1996)	0.65
3.	Nikki Resnick (2006)	0.81
4.	Yewande Balogun (2007)	0.84
	Yewande Balogun (2011)	0.84
6.	Yewande Balogun (2010)	0.86
	Rachelle Beanlands (2014)	0.86
8.	Mary Casey (2008)	0.90
9.	Kassie Knecht (1995)	0.94
10.	Mary Casey (2009)	0.98
11.	Ali Wolff (2001)	1.00
12.	Riki-Ann Serrins (1999)	1.01

SAVES

1.	Heather Rowe (1989)	134
2.	Nikki Resnick (2006)	123
3.	Nikki Resnick (2004)	115
	Nikki Resnick (2005)	115
5.	Missy Price (1994)	106
6.	Polly McGoogan (1987)	104
7.	Cailin Mullins (1992)	103
8.	Cailin Mullins (1993)	102

SHUTOUTS

1.	Heather Rowe (1988)	9
	Missy Price (1996)	9
	Ali Wolff (2001)	9
	Mary Casey (2009)	9
	Yewande Balogun (2011)	9
6.	Nikki Resnick (2006)	8
7.	Nikki Resnick (2004)	7
8.	Rachelle Beanlands (2014)	6
8.	Riki-Ann Serrins (2000)	5.5
9.	Kassie Knecht (1995)	5
	Ali Wolff (1997)	5
	Ali Wolff (1999)	5
	Yewande Balogun (2007)	5

MATCH RECORDS

GOALS

4	Emmy Harbo	vs. Louisiana State, Oct. 30, 1998
4	Sara Gustafson	vs. Howard, Oct. 11, 2000

ASSISTS

3	Dana Jarzyniecki	vs. Howard, Oct. 11, 2000
3	Jenny Biscoe	at Rutgers, Sept. 6, 2002
3	Annesia Faulkner	vs. Mount St. Mary's, Sept. 21, 2008
3	Ashley Grove	at Loyola, Aug. 22, 2011

POINTS

9	Emmy Harbo	vs. Louisiana State, Oct. 30, 1998
---	------------	------------------------------------

SAVES

19	Heather Rowe	vs. North Carolina, Oct. 8, 1988
----	--------------	----------------------------------

YEAR-BY-YEAR RECORDS

Year	Record	Pct.	Conf.	Pct.	Head Coach	NCAA's
1987	8-12-0	.400	0-3-0	.000	Hans Orthner	
1988	10-9-2	.524	0-2-1	.167	Hans Orthner	
1989	3-12-1	.219	0-4-0	.000	Marcia McDermott	
1990	6-10-2	.389	0-4-0	.000	Alden Shattuck	
1991	7-12-0	.368	0-4-0	.000	April Heinrichs	
1992	11-7-2	.600	0-4-0	.000	April Heinrichs	
1993	13-5-2	.700	0-3-1	.125	April Heinrichs	
1994	7-10-3	.425	1-4-1	.250	April Heinrichs	
1995	18-6-0	.750	4-3-0	.571	April Heinrichs	Quarterfinals
1996	19-5-2	.769	2-3-2	.429	Alan Kirkup	Quarterfinals
1997	12-9-3	.563	4-3-0	.571	Alan Kirkup	1st Round
1998	11-11-1	.500	3-4-0	.429	Alan Kirkup	2nd Round
1999	11-10-1	.523	4-2-1	.643	S. Higgins-Cirovski	2nd Round
2000	8-11-0	.421	1-6-0	.143	S. Higgins-Cirovski	
2001	10-7-2	.579	3-4-0	.429	S. Higgins-Cirovski	1st Round
2002	13-8-1	.614	3-3-1	.500	S. Higgins-Cirovski	2nd Round
2003	11-8-2	.571	2-5-0	.286	S. Higgins-Cirovski	1st Round
2004	9-7-4	.550	3-4-2	.444	S. Higgins-Cirovski	Sweet 16
2005	5-11-3	.342	3-5-2	.400	Brian Pensky	
2006	5-9-4	.333	1-6-3	.250	Brian Pensky	
2007	6-9-3	.417	1-8-1	.150	Brian Pensky	
2008	7-10-1	.417	3-7-0	.300	Brian Pensky	
2009	14-6-2	.682	4-4-2	.500	Brian Pensky	Sweet 16
2010	18-2-3	.857	7-2-1	.750	Brian Pensky	2nd Round
2011	12-6-4	.636	4-4-2	.500	Brian Pensky	Sweet 16
2012	14-7-2	.652	6-3-1	.650	Jonathan Morgan	2nd Round
2013	10-10-0	.500	6-7-0	.462	Jonathan Morgan	
2014	5-7-6	.471	3-5-5	.458	Jonathan Morgan	
2015	5-7-0	.625	0-4-0	.000	Jonathan Morgan	
Total	288-243-56	.542	68-120-26	.388	8 Coaches	13 NCAA Bids

COACHING HISTORY

Coach	Years	Overall Record	Conf. Record
Hans Orthner	2 years (1987-88)	18-21-2 (.463)	0-5-1 (.083)
Marcia McDermot	1 year (1990)	3-12-1 (.219)	0-4-0 (.000)
Alden Shattuck	1 year (1991)	6-10-2 (.389)	0-4-0 (.000)
April Heinrichs	5 years (1991-95)	56-40-7 (.578)	5-18-2 (.240)
Alan Kirkup	3 years (1996-98)	42-25-6 (.616)	9-10-2 (.476)
Shannon Higgins-Cirovski	6 years (1999-2004)	62-51-10 (.545)	16-24-4 (.409)
Brian Pensky	7 years (2005-11)	67-53-20 (.550)	23-36-10 (.407)
Jonathan Morgan	4 years (2012-)	34-31-8 (.550)	15-18-6 (.514)

SERIES RECORDS

Opponent (GP)	Rec.	First Game	Last Game	GF	GA
Alabama (2)	1-1-0	L, 1-2 (98)	W, 2-1 (12)	3	3
American (8)	6-0-2	T, 1-1 (90)	W, 5-1 (11)	16	3
Arkansas (1)	1-0-0	W, 3-2 (93)	W, 3-2 (93)	3	2
Army (1)	1-0-0	W, 3-0 (09)	W, 3-0 (09)	3	0
Auburn (1)	1-0-0	W, 1-0 (11)	W, 1-0 (11)	1	0
Barry, Fla. (1)	1-0-0	W, 2-1 (91)	W, 2-1 (91)	2	1
Baylor (1)	0-1-0	L, 0-4 (99)	L, 0-4 (99)	0	4
Boston College (10)	4-5-1	W, 2-1 (05)	L, 0-1 (13)	10	14
Brown (2)	2-0-0	W, 4-0 (96)	W, 3-1 (09)	7	1
Bucknell (1)	0-1-0	L, 2-3 (08)	L, 2-3 (08)	2	3
Catholic (1)	1-0-0	W, 8-0 (87)	W, 8-0 (87)	8	0
Cincinnati (1)	1-0-0	W, 4-2 (92)	W, 4-2 (92)	4	2
Citadel (1)	1-0-0	W, 9-0 (13)	W, 9-0 (13)	9	0
Clemson (24)	15-8-1	L, 0-3 (94)	W, 2-1 (13)	35	22
Colorado (1)	1-0-0	W, 5-0 (98)	W, 5-0 (98)	5	0
Colo. College (1)	1-0-0	W, 2-1 (96)	W, 2-1 (96)	2	1
Connecticut (4)	0-3-1	L, 2-3 (97)	L, 1-2 (05)	6	10
Cornell (2)	2-0-0	W, 5-0 (95)	W, 4-0 (11)	9	0
Dartmouth (4)	3-1-0	W, 2-1 (97)	W, 2-1 (08)	5	3
Davidson (3)	3-0-0	W, 6-0 (92)	W, 4-1 (96)	13	1
Dayton (1)	0-1-0	L, 0-1 (01)	L, 0-1 (01)	0	1
Delaware (5)	5-0-0	W, 4-0 (87)	W, 4-1 (10)	17	2
Denver (1)	0-1-0	L, 2-3 (12)	L, 2-3 (12)	2	3
Duke (33)	12-15-6	T, 1-1 (88)	L, 1-2 (13)	39	58
East Carolina (1)	1-0-0	W, 1-0 (01)	W, 1-0 (01)	1	0
Eastern Kentucky (1)	0-0-1	T, 0-0 (07)	T, 0-0 (07)	0	0
Elon (2)	0-2-0	L, 0-2 (88)	L, 0-1 (08)	0	3
Fairfield (2)	2-0-0	W, 3-0 (95)	W, 4-3 (98)	7	3
Fairleigh Dickinson (1)	1-0-0	W, 2-1 (07)	W, 2-1 (07)	2	1
Florida (2)	0-1-1	T, 3-3 (97)	L, 2-7 (98)	5	10
Florida International (1)	0-1-0	L, 1-2 (94)	L, 1-2 (94)	1	2
Florida State (22)	8-13-1	W, 5-1 (95)	L, 1-2 (13)	32	33
Fordham (3)	2-1-0	W, 5-0 (02)	L, 0-1 (12)	7	2
Francis Marion (1)	1-0-0	W, 5-1 (12)	W, 5-1 (12)	5	1
Franklin & Marshall (1)	0-1-0	L, 2-4 (87)	L, 2-4 (87)	2	4
George Mason (21)	15-5-1	L, 0-4 (87)	W, 3-0 (13)	42	22
George Washington (18)	9-6-3	L, 1-2 (87)	T, 2-2 (03)	41	23
Georgia (1)	1-0-0	W, 4-1 (96)	W, 4-1 (96)	4	1
Green Mountain (1)	1-0-0	W, 2-1 (88)	W, 2-1 (88)	2	1
Hartford (2)	1-1-0	L, 0-1 (87)	W, 3-0 (96)	3	1
Harvard (1)	0-1-0	L, 1-3 (97)	L, 1-3 (97)	1	3
Hawaii (1)	1-0-0	W, 1-0 (96)	W, 1-0 (96)	1	0
Howard (1)	1-0-0	W, 9-0 (00)	W, 9-0 (00)	9	0
Illinois (2)	0-1-1	T, 1-1 (14)	L, 1-2 (15)	2	3
Indiana (2)	1-0-1	W, 2-0 (94)	T, 0-0 (14)	2	0
Iona (1)	1-0-0	W, 6-0 (10)	W, 6-0 (10)	6	0
Iowa (1)	1-0-0	W, 1-0 (14)	W, 1-0 (14)	1	0
James Madison (18)	11-5-2	L, 1-4 (90)	L, 0-1 (15)	35	20
Kennesaw State (1)	1-0-0	W, 4-0 (10)	W, 4-0 (10)	4	0
Kent State (2)	1-0-1	T, 1-1 (07)	W, 1-0 (15)	2	1
Lafayette (1)	1-0-0	W, 9-0 (90)	W, 9-0 (90)	9	0
La Salle (8)	6-1-1	T, 3-3 (88)	W, 1-0 (15)	23	8
Lehigh (1)	1-0-0	W, 2-0 (07)	W, 2-0 (07)	2	0
Long Island (1)	1-0-0	W, 6-0 (99)	W, 6-0 (99)	6	0
Louisiana State (1)	1-0-0	W, 7-0 (98)	W, 7-0 (98)	7	0
Loyola (12)	11-1-0	W, 7-1 (87)	W, 9-0 (11)	42	6
Loyola Marymount (1)	1-0-0	W, 3-0 (07)	W, 3-0 (07)	3	0
Mary Washington (1)	0-0-1	T, 1-1 (90)	T, 1-1 (90)	1	1
UMBC (11)	10-1-0	W, 1-0 (88)	W, 6-0 (06)	39	6
Miami, Fla. (11)	4-6-1	L, 1-2 (04)	W, 1-0 (13)	8	12
Michigan (2)	0-2-0	L, 0-1 (14)	L, 0-1 (15)	0	2

Opponent (GP)	Rec.	First Game	Last Game	GF	GA
Michigan State (1)	0-0-1	T, 0-0 (14)	T, 0-0 (14)	0	0
Minnesota (2)	1-1-0	W, 1-0 (11)	L, 0-1 (14)	1	1
Missouri (1)	1-0-0	W, 3-2 (10)	W, 3-2 (10)	3	2
Monmouth (6)	3-1-2	T, 0-0 (89)	W, 4-0 (09)	12	9
Mt. St. Mary's (3)	3-0-0	W, 1-0 (88)	W, 10-0 (08)	13	0
Navy (11)	10-0-1	W, 4-0 (87)	W, 2-0 (15)	31	3
Nebraska (1)	0-1-0	L, 3-4 (14)	L, 3-4 (14)	3	4
New Hampshire (2)	1-1-0	L, 1-2 (88)	W, 6-1 (96)	7	13
North Carolina (35)	3-31-1	L, 0-6 (87)	L, 1-3 (13)	12	119
Northwestern (2)	0-1-1	L, 0-0 (14)	L, 0-2 (15)	0	2
UNC Greensboro (6)	2-4-0	L, 0-2 (88)	W, 4-0 (94)	9	10
NC State (31)	13-12-6	L, 1-5 (87)	W, 2-1 (13)	42	46
Notre Dame (4)	0-4-0	L, 0-2 (96)	L, 0-5 (13)	2	18
Ohio State (1)	0-1-1	L, 0-1 (12)	T, 1-1 (14)	1	2
Oklahoma State (1)	0-1-0	L, 0-1 (11)	L, 0-1 (11)	0	1
Old Dominion (1)	1-0-0	W, 6-0 (95)	W, 6-0 (95)	6	0
Penn (2)	1-1-0	W, 2-0 (97)	L, 1-2 (99)	3	2
Penn State (12)	4-8-0	W, 3-1 (96)	L, 0-1 (14)	12	25
Pepperdine (1)	0-1-0	L, 0-1 (14)	L, 0-1 (14)	0	1
Pittsburgh (1)	1-0-0	W, 3-1 (13)	W, 3-1 (13)	3	1
Princeton (4)	2-1-1	L, 0-5 (89)	L, 0-4 (98)	12	8
Providence (1)	0-1-0	L, 0-2 (88)	L, 0-2 (88)	0	2
Purdue (1)	1-0-0	W, 2-1 (14)	W, 2-1 (14)	2	1
Radford (2)	1-1-0	L, 1-2 (87)	W, 2-0 (90)	3	2
Randolph Macon (1)	1-0-0	W, 6-0 (88)	W, 6-0 (88)	6	0
Rhode Island (1)	1-0-0	W, 4-0 (05)	W, 4-0 (05)	4	0
Richmond (2)	0-2-0	L, 0-1 (00)	L, 0-1 (01)	0	2
Roanoke (1)	1-0-0	W, 2-1 (87)	W, 2-1 (87)	2	1
Rutgers (8)	6-2-1	L, 1-6 (89)	L, 0-1 (15)	16	12
St. Louis (1)	1-0-0	W, 2-0 (11)	W, 2-0 (11)	2	0
St. Mary's (Cal.) (1)	1-0-0	W, 1-0 (96)	W, 1-0 (96)	1	0
St. Mary's (Md.) (2)	2-0-0	W, 3-0 (87)	W, 1-0 (89)	4	0
San Diego (1)	1-0-0	W, 1-0 (96)	W, 1-0 (96)	1	0
Santa Clara (4)	1-3-0	L, 0-1 (97)	L, 0-1 (13)	3	6
Seton Hall (2)	2-0-0	W, 2-0 (09)	W, 3-2 (10)	5	2
SMU (1)	1-0-0	W, 2-1 (15)	W, 2-1 (15)	2	1
South Carolina (1)	1-0-0	W, 5-2 (04)	W, 5-2 (04)	5	2
Southern California (3)	1-2-0	W, 3-0 (98)	L, 1-2 (07)	4	5
Southern Methodist (1)	1-0-0	W, 5-4 (94)	W, 5-4 (94)	5	4
Stanford (3)	0-2-1	L, 0-3 (00)	L, 0-3 (13)	0	6
Stony Brook (3)	3-0-0	W, 2-0 (06)	W, 2-0 (12)	6	0
Syracuse (1)	1-0-0	W, 3-1 (13)	W, 3-1 (13)	3	1
TCU (1)	0-1-0	L, 1-2 (15)	L, 1-2 (15)	1	2
Temple (4)	2-2-0	L, 1-3 (91)	W, 2-0 (08)	8	8
Tennessee (3)	3-0-0	W, 3-1 (03)	W, 3-1 (10)	7	2
Texas (2)	2-0-0	W, 2-0 (96)	W, 3-1 (98)	5	1
Texas Tech (1)	0-1-0	L, 2-3 (98)	L, 2-3 (98)	2	3
Texas A&M (4)	1-2-1	L, 0-1 (87)	L, 0-1 (95)	5	3
Towson (8)	6-0-2	W, 12-0 (92)	W, 5-0 (12)	25	2
UCLA (4)	1-3-0	L, 0-1 (99)	L, 0-3 (13)	2	8
Villanova (8)	4-3-1	W, 2-1 (87)	T, 0-0 (12)	12	11
Virginia (34)	5-25-4	L, 0-3 (87)	L, 1-6 (13)	29	96
Virginia Commonwealth (1)	1-0-0	W, 2-1 (02)	W, 2-1 (02)	2	1
Virginia Tech (11)	3-6-2	W, 6-0 (95)	L, 0-2 (13)	12	11
Wake Forest (24)	10-12-2	W, 6-0 (94)	W, 1-0 (13)	37	26
Washington (2)	0-2-0	L, 1-2 (03)	L, 0-1 (04)	1	3
Washington State (2)	2-0-0	W, 3-1 (03)	W, 1-0 (09)	4	1
West Chester (1)	1-0-0	W, 5-0 (87)	W, 5-0 (87)	5	0
West Virginia (1)	0-1-0	L, 0-1 (15)	L, 0-1 (15)	2	0
William & Mary (20)	7-12-1	L, 1-3 (87)	W, 4-0 (14)	20	40
Wisconsin (1)	0-1-0	L, 0-1 (14)	L, 0-1 (14)	0	1
Wright State (2)	2-0-0	W, 1-0 (93)	W, 3-1 (97)	4	1
Yale (2)	1-1-0	L, 0-1 (05)	W, 5-1 (15)	5	2

YEAR-BY-YEAR LEADERS

POINTS

1989	Jen Shuck	6
	Loiuse Boden	6
1990	Dawn Davidson	15
1991	Randi Goldblatt	16
1992	Kelly Amonte	28
1993	Leslie Kerhin	14
	Tricia Taliaferro	14
1994	Carol Finch	16
	Randi Goldblatt	16
1995	Emmy Harbo	35
1996	Keri Sarver	47
1997	Keri Sarver	36
1998	Keri Sarver	49
1999	Jackie Mynarski	24
2000	Sara Gustafson	20
2001	Jen Biscoe	15
2002	Ali Andrzejewski	20
2003	Kimmy Francis	24
2004	Mallory Mahar	22
2005	Kimmy Francis	10
2006	Emily Maynard	8
2007	Nataly Arias	11
2008	Lydia Hastings	14
2009	Jasmyne Spencer	25
2010	Sade Ayinde	28
2011	Hayley Brock	19
2012	Hayley Brock	32
2013	Hayley Brock	29
2014	Shade Pratt	6
	Shannon Collins	

GOALS

1989	Jen Shuck	3
1990	Dawn Davidson	6
1991	Randi Goldblatt	7
1992	Kelly Amonte	12
1993	Leslie Kerhin	5
	Tricia Taliaferro	5
	Erin Taylor	5
1994	Randi Goldblatt	8
1995	Emmy Harbo	13
1996	Emmy Harbo	21
1997	Keri Sarver	14
1998	Keri Sarver	21
1999	Jackie Mynarski	11
2000	Sara Gustafson	9
2001	Jen Biscoe	5
	Kim King	5
2002	Ali Andrzejewski	9
2003	Kimmy Francis	9
2004	Mallory Mahar	9
2005	Kimmy Francis	3
2006	Lauren Gamble	3
	Emily Maynard	3
2007	Nataly Arias	5
2008	Kaila Sciascia	6
2009	Jasmyne Spencer	10
2010	Sade Ayinde	10
	Jasmyne Spencer	10
2011	Olivia Wagner	8
2012	Hayley Brock	13

2013	Hayley Brock	12
2014	Shade Pratt	3

ASSISTS

1989	Louise Boden	2
	Jackie Urban	2
1990	Miriam Fagan	3
1991	Stefanie Magro	4
	Wendy Lubell	4
1992	Tania Sheremeta	10
1993	Kelly Amonte	6
1994	Terri Rich	7
1995	Emmy Harbo	9
1996	Keri Sarver	15
1997	Keri Sarver	8
1998	Emmy Harbo	12
1999	Lindsay Basalyga	6
2000	Dana Jarzyniecki	5
2001	Jenny Boyd	7
2002	Jen Biscoe	9
2003	Kimmy Francis	6
2004	Kimmy Francis	5
2005	Kimmy Francis	4
2006	Sarah Sample	4
2007	Caitlin McDowell	3
	Kelly Rozumalski	3
2008	Annesia Faulkner	6
2009	Caitlin McDowell	6
2010	Caitlin McDowell	12
2011	Hayley Brock	5
	Ashley Grove	5
2012	Hayley Brock	6
	Becky Kaplan	6
2013	Shannon Collins	6
	Megan Gibbons	6
2014	Shannon Collins	6

GOALS-AGAINST

AVERAGE

1989	Heather Rowe	3.00
1990	Cailin Mullins	2.16
1991	Heather Rowe	2.59
1992	Cailin Mullins	1.38
1993	Cailin Mullins	1.83
1994	Missy Price	1.96
1995	Missy Price	0.21
1996	Missy Price	0.65
1997	Ali Wolff	1.45
1998	Riki-Ann Serrins	1.32
1999	Riki-Ann Serrins	1.01
2000	Riki-Ann Serrins	1.46
2001	Ali Wolff	1.00
2002	Kristen Barnhill	1.25
2003	Kristen Barnhill	1.21
2004	Nikki Resnick	1.07
2005	Nikki Resnick	1.68
2006	Nikki Resnick	0.81
2007	Yewande Balogun	0.84
2008	Mary Casey	0.90
2009	Mary Casey	0.98
2010	Yewande Balogun	0.86

2011	Yewande Balogun	0.84
2012	Rachelle Beanlands	1.07
2013	Rachelle Beanlands	1.49
2014	Rachelle Beanlands	0.86

SHUTOUTS

1989	Heather Rowe	2
1990	Cailin Mullins	3
1991	Cailin Mullins	1
	Heather Rowe	1
1992	Cailin Mullins	5
1993	Cailin Mullins	4
1994	Missy Price	2
1995	Kassie Knecht	5
1996	Missy Price	9
1997	Ali Wolff	5
1998	Riki-Ann Serrins	3
1999	Ali Wolff	5
2000	Riki-Ann Serrins	5.5
2001	Ali Wolff	9
2002	Kristen Barnhill	4.8
2003	Kristen Barnhill	3.0
2004	Nikki Resnick	7.0
2005	Nikki Resnick	4.0
2006	Nikki Resnick	8.0
2007	Yewande Balogun	5.0
2008	Mary Casey	3.0
2009	Mary Casey	9.0
2010	Yewande Balogun	4.0
2011	Yewande Balogun	9.0
2012	Rachelle Beanlands	4.0
2013	Rachelle Beanlands	4.0
2014	Rachelle Beanlands	6.0

YEAR-BY-YEAR RESULTS

1987

(8-12-0, 0-3-0)

Coach: Hans Orthner

S16	Catholic	W, 8-0
S19	at Radford	L, 1-2
S20	at Roanoke	W, 2-1
S23	at Delaware	W, 4-0
S27	at West Chester	W, 5-0
S30	William & Mary	L, 1-3
O3	vs. Villanova [1]	W, 2-1
O4	Virginia [1] (-/12)	L, 0-3
O10	George Mason 2	L, 0-4
O10	vs. Hartford [2]	L, 0-1
O11	vs. Texas A&M [2]	L, 0-1
O14	St. Mary's	W, 3-0
O17	Navy [3]	W, 4-0
O18	Virginia [3] (-/11)	L, 1-3
O21	at Franklin & Marshall	L, 2-4
	Loyola	W, 7-1
O30	vs. NC State * [4] (-/5)	L, 1-5
O31	at North Carolina * [4] (-/1)	L, 0-6
N1	vs. Virginia * [4] (-/14)	L, 0-8
N7	at George Washington (ot) L, 1-2	

1-Virginia Tour., Charlottesville, Va.; 2-WAGS Tournament, Fort Belvoir, Va.; 3-Maryland Invitational, College Park, Md.; 4-ACC Tournament, Chapel Hill, N.C.

1988

(10-9-2, 0-2-1)

Coach: Hans Orthner

S10	at UNC Greensboro (ot) L, 0-2	
S11	at Elon (ot) L, 0-2	
S14	Virginia *	L, 0-5
S21	at LaSalle (ot) T, 3-3	
S25	Virginia Tech	W, 3-0
S29	Villanova	W, 3-0
O1	Duke * (ot) T, 1-1	
O2	at William & Mary (-/6)	L, 0-5
O5	UMBC	W, 1-0
O8	vs. Providence [1]	L, 0-2
O8	vs. North Carolina * [1] (-/1)	L, 0-3
O9	vs. Texas A&M [1]	W, 4-0
O12	at Randolph Macon	W, 6-0
O16	vs. New Hampshire [2] (ot) L, 1-2	
O17	at Mt. St. Mary's	W, 1-0
O19	Franklin & Marshall	W, 1-0
O22	Green Mountain (ot) W, 2-1	
O24	at George Washington	L, 0-2
O28	vs. Duke [3]	W, 1-0
O29	at North Carolina [3]	L, 0-3
N6	Delaware	W, 3-0

1-WAGS Tournament, Ft. Belvoir, Va.; 2-at Virginia, Charlottesville, Va.; 3-ACC Tournament, Chapel Hill, N.C.

1989

(3-12-1, 0-4-0)

Coach: Marcia McDermott

S2	Creighton	W, 2-0
S10	UNC Greensboro	L, 2-3
S16	La Salle (ot) W, 2-0	
S20	William & Mary (-/4)	L, 0-4
S26	at Virginia * (-/9)	L, 0-3
S28	at Villanova	L, 1-3
S30	at Duke *	L, 0-2
O1	at NC State *	L, 0-7
O5	at UMBC	L, 1-2
O7	North Carolina * [1] (-/1)	L, 0-8
O7	vs. Rutgers [1]	L, 1-6
O8	vs. Monmouth [1] (ot) T, 0-0	
O11	at George Washington	L, 0-1

O18	St. Mary's	W, 1-0
O22	at Princeton	L, 0-5
O27	vs. Duke [2]	L, 0-3

1-WAGS Tournament, Ft. Belvoir, Va.; 2-ACC Tournament, Chapel Hill, N.C.

1990

(3-12-1, 0-4-0)

Coach: Alden Shattuck

S2	George Washington	L, 0-2
S4	Villanova	W, 1-0
S9	at UNC Greensboro	L, 0-1
S11	Virginia * (-/4)	L, 1-6
S15	at North Carolina * (-/1)	L, 0-5
S19	Radford	W, 2-0
S23	at James Madison	L, 1-4
S27	at La Salle (ot) W, 2-1	
S30	Duke * (-/14)	L, 0-3
O3	UMBC	W, 3-0
O6	vs. Virginia Tech [1]	W, 3-1
O7	vs. Mary Washington [1] (ot) T, 1-1	
O9	at William & Mary (-/7)	L, 0-4
O12	at Monmouth [2]	L, 0-3
O13	vs. Lafayette [2]	W, 9-0
O16	NC State *	L, 1-4
O19	American	T, 1-1
O26	vs. Duke [3]	L, 0-6

1-WAGS Tournament, Ft. Belvoir, Va.; 2-at Monmouth Tournament, Monmouth, N.J.; 3-ACC Tournament, Charlottesville, Va.

1991

(7-12-0, 0-4-0)

Coach: April Heinrichs

S8	UNC Greensboro	L, 0-3
S10	William & Mary (-/11) (ot) W, 3-1	
S14	at NC State * (-/5)	L, 1-8
S18	at American (ot) W, 2-0	
S21	at George Mason	L, 1-5
S24	La Salle	L, 1-2
S26	at Villanova (ot) L, 1-5	
O1	Delaware	W, 2-1
O3	James Madison	L, 1-3
O5	at Virginia * (-/4)	L, 0-6
O9	at George Washington (ot) L, 3-4	
O13	Barry, Fla.	W, 2-1
O20	Monmouth	W, 1-0
O24	Temple	L, 1-3
O27	at Duke *	L, 0-2
O29	North Carolina * (-/1)	L, 0-5
O31	vs. Duke [1]	W, 2-1
N1	at North Carolina [1] (-/1)	L, 0-3
N4	at UMBC	W, 2-0

1-ACC Tournament, Chapel Hill, N.C.

1992

(11-7-2, 0-4-0)

Coach: April Heinrichs

S5	Duke * (-/12)	L, 0-2
S9	at William & Mary (-/14)	L, 0-2
S12	Cincinnati (ot) W, 4-2	
S13	Davidson	W, 6-0
S16	at Towson	W, 12-0
S19	at La Salle	W, 4-1
S20	at Temple	L, 1-4
S22	Virginia * (-/7)	L, 1-4
S29	at James Madison (-/18)	W, 1-0
O1	at Delaware	W, 4-0
O3	George Mason (ot) W, 2-1	
O6	Loyola	W, 3-0
O10	Villanova	W, 4-0

O13	NC State * (-/16)	L, 0-1
O16	American	W, 4-0
O18	UMBC	W, 3-1
O21	George Washington (ot) T, 0-0	
O25	at North Carolina * (-/1)	L, 0-5
O30	vs. Virginia [1] (-/7)	L, 0-2
N4	Monmouth (ot) T, 1-1	

1-ACC Tournament, Durham, N.C.

1993

(13-5-2, 0-3-1)

Coach: April Heinrichs

S4	North Carolina * (-/1)	L, 0-7
S9	at Davidson	W, 3-0
S12	at UNC Greensboro	W, 3-1
S14	La Salle	W, 5-0
S17	at UMBC	W, 3-0
S19	Wright State	W, 1-0
S26	at Duke * (-/10)	L, 0-6
S29	James Madison	W, 2-1
O3	at NC State * (-/10) (ot) T, 1-1	
O5	at Loyola	W, 4-1
O8	William & Mary (-/8)	W, 2-1
O11	Arkansas (20/-)	W, 3-2
O13	at G. Washington (20/-)	W, 6-3
O17	Temple (20/-) (ot) W, 4-1	
O20	at George Mason (14/16)	L, 0-3
O22	at American (14/-) (ot) W, 1-0	
O24	Monmouth (14/-) (ot) W, 6-5	
O26	Princeton (18/-) (ot) T, 2-2	
O31	at Virginia * (18/-)	L, 1-4
N5	vs. Virginia [1] (-/20)	L, 1-3

1-ACC Tournament, Raleigh, N.C.

1994

(7-10-3, 1-4-1)

Coach: April Heinrichs

S3	at North Carolina * (-/1)	L, 0-2
S5	UNC Greensboro (-/18)	W, 4-0
S9	vs. SMU [1] (19/18)	W, 5-4
S11	at Texas A&M [1] (19/-)	T, 1-1
S15	at Princeton (17/-)	W, 6-0
S18	NC State * (17/-) (ot) T, 3-3	
S21	George Washington (15/-)	L, 0-2
S25	Duke * (15/6)	L, 1-3
S29	at James Madison	L, 1-3
O1	at Wake Forest *	W, 6-0
O5	George Mason (-/8)	L, 1-2
O7	Virginia * (-/11)	L, 0-1
O12	Loyola	W, 3-0
O15	UMBC	W, 3-2
O21	vs. Indiana [2]	W, 2-0
O23	vs. Florida International [2]	L, 1-2
O26	at William & Mary (-/5)	L, 0-4
O30	at Clemson * (-/13)	L, 0-3
N4	vs. Virginia [3] (-/13)	T, 1-1
N5	at North Carolina [3] (-/2)	L, 0-2

1-Texas A&M Classic, College Station, Texas; 2-George Mason/Lanzara Classic, Fairfax, Va.; 3-ACC Tournament, Chapel Hill, N.C.

1995

NCAA QUARTERFINALS

(18-6-0, 4-3-0)

Coach: April Heinrichs

S3	Virginia Tech (15/-)	W, 6-0
S6	at George Mason (10/-)	W, 5-0
S10	at Florida State * (10/-)	W, 5-1
S12	Loyola (15/-)	W, 3-0
S15	Princeton (15/-)	W, 4-1

S17	Wake Forest * (15/-)	W, 3-0
S22	William & Mary (14/13)	W, 1-0
S24	Old Dominion (14/-)	W, 6-0
S27	at Virginia * (12/10)	L, 0-4
O1	Duke * (12/7)	W, 2-1
O6	Clemson * (10/13)	W, 2-0
O10	at UMBC (9/-)	W, 3-0
O13	vs. Texas A&M [1] (9/13)	L, 0-1
O15	vs. Cornell [1] (9/-)	W, 5-0
O18	James Madison (11/-)	zW, 2-1
O21	at NC State * (11/13)	L, 0-1
O25	George Washington (13/-)	W, 5-1
O27	Fairfield (13/-)	W, 3-0
O29	North Carolina * (13/1)	L, 0-3
N2	Clemson [2] (13/15)	W, 2-0
N3	NC State [2] (13/11)	W, 1-0
N5	North Carolina [2] (13/1)	L, 0-3
N18	James Madison [3] (9/17)	W, 6-1
N25	at Portland [4] (9/2)	L, 0-1

1-George Mason Tour., Fairfax, Va.; 2-ACC Tournament, College Park, Md.; 3-NCAA First Round, College Park, Md.; 4-NCAA Quarterfinals, Portland, Ore.

1996

NCAA QUARTERFINALS

(19-5-2, 2-3-2)

Coach: Alan Kirkup

A30	vs. St. Mary's [1] (7/-)	W, 1-0
S1	at Hawaii [1] (7/-)	W, 1-0
S4	at George Washington (9/-)	W, 5-0
S7	vs. New Hampshire [2] (9/-)	W, 6-1
S8	at Hartford [2] (9/-)	W, 3-0
S13	at James Madison (6/22) (ot) W, 2-1	
S15	Davidson (6/-)	W, 4-1
S22	Texas (6/-)	W, 2-0
S24	George Mason (5/19)	W, 2-0
S27	Brown (5/-)	W, 4-0
S29	at Wake Forest * (5/25)	W, 4-0
O1	UMBC (4/-)	W, 8-0
O4	vs. Colorado College [3] (4/-)	W, 2-1
O6	vs. Penn State [3] (4/15)	W, 3-1
O11	Virginia * (4/19) (ot) T, 1-1	
O13	Florida State * (4/-) (ot) W, 2-0	
O19	NC State * (5/20)	L, 0-2
O22	Navy (7/-)	W, 4-0
O25	Duke * (7/-)	T, 3-3
O30	at North Carolina * (8/2)	L, 0-5
N1	at Clemson * (8/20)	L, 0-2
N3	at Georgia (8/-)	W, 4-1
N7	at Clemson [4] (9/13)	L, 1-2
N16	George Washington [5] (9/-)	W, 2-0
N24	San Diego [6] (9/-)	W, 1-0
D1	at Notre Dame [7] (9/1)	L, 0-2

1-Hawaii Tournament, Honolulu, Hawaii; 2-Hartford Tournament, Hartford, Conn.; 3-George Mason Tournament, Fairfax, Va.; 4-ACC Tournament, Clemson, S.C.; 5-NCAA First Round, College Park, Md.; 6-NCAA Second Round, College Park, Md.; 7-NCAA Quarterfinals, South Bend, Ind.

1997

NCAA FIRST ROUND

(12-9-3, 4-3-0)

Coach: Alan Kirkup

S1	Wright State (7/-)	W, 3-1
S4	James Madison (7/13)	W, 2-0
S7	at William & Mary (7/19)	L, 1-4
S10	at George Mason (13/12)	W, 3-0
S12	Wake Forest * [1] (13/22)	W, 4-0
S14	Penn [1] (13/-)	W, 2-0
S19	Florida (14/19) (2ot) T, 3-3	
S21	Florida State * (14/-)	W, 4-0

S26	at George Washington	(2ot) T, 2-2
O3	vs. Santa Clara [2] (14/7)	L, 0-1
O5	vs. Harvard [2] (14/-)	L, 1-3
O10	North Carolina * (19/1)	L, 0-4
O12	Clemson * (19/9)	W, 2-0
O17	at Duke * (12/4)	L, 2-3
O24	Dartmouth (18/-)	(ot) W, 2-1
O26	Navy (18/-)	W, 5-0
O29	at Virginia * (18/8)	L, 1-2
O31	Penn State (18/21)	W, 3-1
N2	at Connecticut (18/4)	L, 2-3
N4	at NC State * (18/-)	W, 6-2
N6	vs. NC State [3] (18/-)	(2ot) T, 1-1
N7	vs. Duke [3] (18/8)	W, 2-1
N9	vs. North Carolina [3] (18/1)	L, 0-4
N16	George Mason [4] (16/-)	L, 1-2

1-Maryland/Puma Tournament, College Park, Md.; 2-George Mason Tournament, Fairfax, Va.; 3-ACC Tournament, Winston-Salem, N.C.; 4-NCAA First Round, College Park, Md.

1998
NCAA SECOND ROUND
(11-11-1, 3-4-0)

Coach: Alan Kirkup

S4	at Penn State (18/25)	L, 0-3
S6	at Clemson * (18/7)	L, 1-2
S11	Southern California [1]	W, 3-0
S13	Texas Tech [1]	L, 2-3
S18	Duke * (-/9)	W, 3-1
S20	NC State *	W, 5-0
S23	George Mason	W, 4-2
S25	vs. Texas [2]	W, 3-1
S27	at Colorado [2]	W, 5-0
O2	Florida (20/5)	L, 2-7
O6	at James Madison (24/-)	W, 2-1
O9	Virginia * (24/17)	(ot) W, 3-2
O11	Connecticut (24/4)	(2ot) T, 2-2
O16	William & Mary (14/14)	L, 0-2
O18	Florida State * (14/-)	(ot) L, 2-3
O23	at North Carolina * (23/1)	L, 0-2
O25	at Wake Forest * (-/14)	(ot) L, 2-3
O28	George Washington	(ot) W, 3-2
O31	at Louisiana State [3]	W, 7-0
N1	vs. Alabama [3]	L, 1-2
N5	vs. Wake Forest [4] (-/14)	L, 1-2
N11	Fairfield [5]	W, 4-3
N15	vs. William & Mary [6]	L, 0-2

1-Puma Tournament, College Park, Md.; 2-Colorado Buffalo Tour., Boulder, Colo.; 3-LSU Tournament, Baton Rouge, La.; 4-ACC Tournament, Orlando, Fla.; 5-NCAA First Round, College Park, Md.; 6-NCAA Second Round, Newport News, Va.

1999
NCAA SECOND ROUND
(11-10-1, 4-2-1)

Coach: Shannon Higgins-Cirovski

A29	at George Washington (RV/-)	W, 2-0
S1	UMBC (RV/-)	W, 6-1
S4	at Southern California [1] (RV/24)	L, 0-3
S6	vs. UCLA [1] (RV/16)	L, 0-1
S10	Baylor [2] (-/24)	L, 0-4
S12	Pennsylvania [2]	L, 1-2
S18	at NC State *	(ot) T, 0-0
S19	at Duke * (-/9)	(ot) W, 4-3
S26	James Madison	L, 1-2
S29	at Virginia * (-/10)	L, 0-5
O2	at William & Mary (-/23)	(ot) L, 2-3
O6	at George Mason	W, 1-0
O8	Rutgers	W, 2-0
O10	Navy	W, 2-0
O17	Clemson * (-/9)	(ot) W, 2-1
O22	Wake Forest * (-/11)	W, 1-0
O24	North Carolina * (-/3)	L, 0-3

O31	at Florida State * (RV/-)	W, 1-0
N4	vs. Duke [3] (RV/21)	W, 2-1
N5	vs. Wake Forest [3] (RV/15)	L, 0-1
N10	Long Island [4] (25/-)	W, 6-0
N14	at Penn State [5] (25/6)	L, 2-3

1-USC/FILA Challenge, Los Angeles; 2-FILA Tournament, College Park, Md.; 3-ACC Tournament, Chapel Hill, N.C.; 4-NCAA First Round, College Park, Md.; 5-NCAA Second Round, University Park, Pa.

2000
(8-11-0, 1-6-0)

Coach: Shannon Higgins-Cirovski

A25	at Rutgers (23/-)	W, 1-0
A29	Penn State (23/4)	W, 3-1
S1	Duke * (23/22)	L, 1-2
S6	Towson (9/-)	W, 1-0
S9	at Richmond (9/-)	L, 0-1
S12	George Washington	W, 3-0
S15	vs. Santa Clara [1] (23/19)	L, 2-4
S17	at Stanford [1] (23/6)	L, 0-3
S22	at Wake Forest* (21/20)	L, 0-1
S27	George Mason	W, 1-0
O1	NC State *	L, 0-1
O6	Virginia * (-/15)	L, 2-3
O11	Howard	W, 9-0
O13	at Clemson * (-/5)	L, 0-1
O17	at James Madison	W, 2-1
O20	Florida State * (-/23)	W, 2-0
O22	William & Mary (-/22)	L, 0-1
O29	at North Carolina * (-/5)	L, 0-6
N2	vs. Clemson [2] (-/4)	L, 0-2

1-Stanford Nike Invitational, Stanford, Calif.; 2-ACC Tournament, Durham, N.C.

2001
NCAA FIRST ROUND
(10-7-2, 3-4-0)

Coach: Shannon Higgins-Cirovski

A31	Towson	W, 3-0
S2	at Duke * (-/17)	W, 2-0
S6	Richmond (14/-)	L, 0-1
S9	East Carolina (14/-)	W, 1-0
S14	at Colorado	cancelled
S16	at Denver	cancelled
S21	George Washington (RV/-)	W, 2-0
S23	Wake Forest * (RV/-)	L, 0-1
S26	at George Mason	(2ot) T, 1-1
S30	Loyola	W, 2-0
O5	North Carolina * (-/1)	L, 1-3
O10	at Virginia * (-/13)	L, 0-1
O13	Clemson * (-/8)	(ot) W, 1-0
O17	James Madison	(2ot) T, 0-0
O21	at William & Mary	W, 2-1
O24	Rutgers	(ot) W, 3-2
O28	at NC State *	W, 2-0
O30	Mount St. Mary's	W, 2-0
N2	at Florida State * (RV/RV)	L, 0-2
N8	vs. Florida State [1] (-/19)	L, 2-7
N16	vs. Dayton [2]	L, 0-1

1-ACC Tournament, Winston-Salem, N.C.; 2-NCAA First Round, Morgantown, W.Va.

2002
NCAA SECOND ROUND
(13-8-1, 3-3-1)

Coach: Shannon Higgins-Cirovski

A30	vs. Fordham [1]	W, 5-0
S1	at Connecticut [1] (-/9)	L, 1-3
S6	at Rutgers (-/RV)	W, 5-2
S8	Virginia Commonwealth	W, 2-1
S13	Loyola [2] (25/-)	W, 2-1
S15	Notre Dame [2] (25/11)	L, 2-5

S20	at Wake Forest * (-/8)	L, 1-3
S22	George Washington	W, 5-0
S27	Duke * (-/22)	W, 3-2
S29	William & Mary	W, 1-0
O4	NC State * (23/-)	(ot) L, 1-2
O8	at Penn State (-/13)	L, 0-1
O11	Virginia *	W, 2-0
O16	George Mason (RV/-)	W, 3-0
O20	at Clemson * (RV/-)	W, 3-2
O25	Florida State * (22/RV)	L, 0-1
O28	at James Madison (23/-)	W, 4-1
N1	at North Carolina * (23/2)	(2ot) T, 1-1
N7	at Florida State [3] (16/19)	W, 4-2
N8	vs. North Carolina [3] (16/2)	L, 0-4
N15	American [4] (17/-)	W, 1-0
N17	Penn State [4] (17/12)	L, 1-2

1-UConn Classic, Storrs, Conn.; 2-Maryland FILA Classic, College Park, Md.; 3-ACC Tournament, Tallahassee, Fla.; 4-NCAA First Round, College Park, Md.; 5-NCAA Second Round, College Park, Md.

2003
NCAA FIRST ROUND
(11-8-2, 2-5-0)

Coach: Shannon Higgins-Cirovski

A29	at Washington [1] (23/-)	(2 ot) L, 1-2
A31	vs. Washington St. [1] (23/-)	W, 3-0
S5	at William & Mary (24/-)	W, 2-1
S7	Penn State (24/13)	L, 0-3
S12	Towson	W, 3-2
S14	at George Washington	T, 2-2
S17	Loyola [2]	W, 1-0
S20	Tennessee [2] (-/23)	W, 3-1
S26	at Florida State *	L, 1-2
O1	James Madison	W, 6-0
O5	North Carolina * (-/1)	L, 0-4
O10	Clemson * (-/24)	W, 2-1
O14	at Virginia * (RV/6)	L, 0-1
O19	at NC State * (RV/-)	L, 0-1
O22	at George Mason	W, 2-0
O25	Wake Forest * (-/16)	W, 5-1
O31	at Duke * (RV/RV)	L, 0-1
N2	Navy (RV/-)	W, 2-1
N5	vs. Clemson [3] (25/23)	W, 2-1
N7	vs. Florida State [3] (25/19)	L, 0-1
N14	vs. Rutgers [4] (RV/-)	T, 1-1

Rutgers advances on PK's, 4-3
1-Arena Sports ACC/Pac-10 Challenge; 2-Maryland/adidas Classic; 3-ACC Tournament, Cary, N.C.; 4-NCAA First Round, University Park, Pa.

2004
NCAA SWEET 16
(9-7-4, 3-4-2)

Coach: Shannon Higgins-Cirovski

A27	at Towson	(ot) W, 1-0
A29	vs. William & Mary [1]	(2 ot) T, 1-1
S2	Virginia Tech *	L, 0-2
S10	vs. South Carolina [2]	W, 5-2
S12	vs. UCLA [2] (-/3)	W, 2-1
S17	Washington (RV/3)	cancelled
S19	at Miami * (RV/-)	L, 1-2
S24	at North Carolina * (-/2)	(2ot) L, 1-2
S28	Loyola	cancelled
O2	at Clemson * (-/RV)	W, 1-0
O5	Virginia * (-/6)	(2 ot) T, 0-0
O8	NC State *	W, 2-1
O13	Florida State * (-/14)	(2 ot) T, 1-1
O16	at Wake Forest *	L, 0-2
O19	at Navy	W, 3-1
O23	Duke * (RV/10)	(ot) W, 1-0
O27	at Penn State (19/3)	L, 0-6
O31	NC State [3] (19/-)	(2 ot) T, 0-0

Maryland advances on PK's, 4-2

N3	vs. North Carolina [4] (-/1)	(2ot) L, 0-1
N12	vs. Loyola [5]	W, 3-0
N14	at Penn State [6] (-/5)	W, 1-0
N20	at Washington [7] (-/14)	L, 0-1

1-Maryland Soccer Complex, Germantown, Md.; 2-Virginia Soccer Classic, Charlottesville, Va.; 3-ACC First Round, College Park, Md.; 4-ACC Quarterfinals, Cary, N.C.; 5-NCAA First Round, University Park, Pa.; 6-NCAA Second Round, University Park, Pa.; 7-NCAA Sweet 16, Seattle, Wash.

2005
(5-11-3, 3-5-2)

Coach: Brian Pensky

A26	Towson	(2 ot) T, 0-0
A28	Rhode Island	W, 4-0
S2	vs. Connecticut [1] (-/9)	(2 ot) L, 1-2
S4	at Notre Dame [1] (-/1)	L, 0-6
S8	Villanova [2]	L, 0-2
S11	Rutgers [2]	W, 1-0
S16	Penn State (-/2)	L, 0-3
S18	Yale (-/RV)	(ot) L, 0-1
S22	at Clemson *	(2 ot) T, 0-0
S30	Wake Forest * (-/11)	W, 1-0
O2	North Carolina * (-/1)	L, 0-4
O6	at Florida State * (-/17)	L, 1-3
O9	at Miami *	L, 0-2
O13	NC State *	(ot) W, 2-1
O16	at Duke * (-/6)	L, 0-1
O19	Virginia Tech *	(2 ot) T, 0-0
O23	at Virginia * (-/8)	L, 0-2
O29	Boston College * (-/8)	W, 2-1
N2	vs. North Carolina [3] (-/3)	L, 1-3

1-Notre Dame Tournament, Notre Dame, Ind.; 2-Maryland/adidas Classic, College Park, Md.; 3-ACC Tournament, Cary, N.C.

2006
(5-9-4, 1-6-3)

Coach: Brian Pensky

A25	vs. Tennessee [1] (-/10)	W, 1-0
A27	vs. UCLA [1] (-/1)	L, 0-3
S2	Towson	(2 ot) T, 0-0
S4	UMBC	W, 6-0
S8	at Dartmouth	L, 0-1
S12	Loyola	L, 0-1
S15	Stony Brook	W, 2-0
S17	at George Mason	W, 1-0
S21	Clemson *	(ot) L, 0-1
S28	at Wake Forest * (-/9)	L, 1-2
O1	at North Carolina * (-/2)	L, 0-3
O5	Florida State * (-/3)	L, 0-1
O8	Miami *	(2 ot) T, 0-0
O11	at NC State *	L, 0-1
O14	Duke *	(2 ot) T, 0-0
O20	at Virginia Tech *	(2 ot) T, 0-0
O22	Virginia * (-/11)	W, 2-0
O27	at Boston College * (-/14)	L, 1-2

1-Penn State Classic, University Park, Pa.

2007
(6-9-3, 1-8-1)

Coach: Brian Pensky

A31	Eastern Kentucky	(2ot) T, 0-0
S2	Fairleigh Dickinson	W, 2-1
S7	vs. USC [1] (-/13)	(ot) L, 1-2
S9	vs. Loyola Marymount [1]	W, 3-0
S14	Dartmouth	(2ot) W, 1-0
S16	George Mason	W, 1-0
S22	Kent State	(2ot) T, 1-1
S27	at Clemson (-/14) *	(2ot) L, 0-1
S30	Lehigh	W, 2-0
O5	Wake Forest (-/18) *	L, 0-1
O7	North Carolina (-/12) *	(ot) L, 1-2
O11	at Florida State (-/15) *	L, 0-2

O14	at Miami *	L, 0-1
O21	at Duke (-RV) *	(2ot) T, 2-2
O25	at Virginia (-/3) *	L, 0-3
O28	Virginia Tech *	(ot) L, 1-2
N1	Boston College (-/10) *	L, 0-2
N4	NC State *	W, 2-0

1-Hoosier Classic, Bloomington, Ind.

2008

(7-10-1, 3-7-0)

Coach: Brian Pensky

A23	George Mason	W, 5-0
A29	Bucknell (RV/-)	L, 2-3
A31	Elon (RV/-)	L, 0-1
S5	American	(2ot) T, 1-1
S7	Temple	W, 2-0
S12	vs. Dartmouth [1]	W, 2-1
S14	vs. William & Mary [1]	L, 0-1
S21	Mount St. Mary's	W, 10-0
S25	at Wake Forest * (-/14)	L, 0-2
S28	at North Carolina * (-/3)	L, 0-5
O2	Florida State * (-/11)	(ot) L, 0-1
O5	Miami *	W, 1-0
O12	Duke * (-/9)	L, 0-1
O16	Virginia * (-/9)	(ot) L, 2-3
O19	at Virginia Tech *	L, 0-1
O23	at Boston College * (-/13)	L, 0-1
O26	at NC State *	W, 2-1
O30	Clemson *	W, 1-0

1-Virginia Soccer Classic, Charlottesville, Va.

2009

(14-6-2, 4-4-2)

Coach: Brian Pensky

A21	at Army	W, 3-0
A23	at Fordham	W, 2-1
A28	Seton Hall	W, 2-0
S1	Loyola	W, 5-2
S4	Santa Clara (-/22)	W, 1-0
S9	at American (18/-)	W, 1-0
S13	James Madison (18/-)	W, 1-0
S18	Brown (9/-)	W, 3-1
S24	at Florida State * (9/5)	L, 1-2
S27	at Miami * (9/-)	L, 0-2
O4	at Duke * (22/-)	W, 4-0
O8	at Virginia * (17/-)	(2ot) T, 2-2
O11	Virginia Tech * (17/6)	W, 3-1
O15	Boston College * (10/7)	(2ot) T, 1-1
O18	NC State * (10/-)	(ot) W, 3-2
O22	at Clemson * (8/-)	W, 3-0
O29	Wake Forest * (8/11)	L, 1-3
N1	North Carolina * (8/4)	L, 0-1
N4	vs. North Carolina (13/4) [1]	L, 0-3
N13	Monmouth (20/-) [2]	W, 4-0
N15	Washington State (20/19) [3]	W, 1-0
N21	at North Carolina (20/3) [4]	L, 0-1

1-ACC Tournament, Cary, N.C.; 2-NCAA First Round, College Park, Md.; 3-NCAA Second Round, College Park, Md.; 4-NCAA Sweet 16, Chapel Hill, N.C.

2010

NCAA SECOND ROUND

(18-2-3, 7-2-1)

Coach: Brian Pensky

A20	Iona (14/-)	W, 6-0
A22	Missouri (14/-)	W, 3-2
A27	at Tennessee (12/-)	W, 3-1
A29	vs. Kennesaw State (12/-) [1]	W, 4-0
S5	Stony Brook (10/-)	W, 2-0
S8	at Seton Hall (8/-)	W, 3-2
S12	Delaware (8/-)	W, 4-1
S17	George Mason (7/-)	(ot) W, 2-1

S26	Duke * (6/14)	(2ot) T, 1-1
S30	Virginia * (5/6)	W, 3-2
O3	at Virginia Tech * (5/-)	L, 0-1
O7	at Boston College * (5/2)	W, 2-1
O10	at NC State * (5/-)	W, 1-0
O14	Clemson * (4/-)	W, 4-0
O21	at Wake Forest * (4/-)	L, 1-2
O24	at North Carolina * (4/2)	W, 2-1
O28	Florida State * (3/8)	W, 2-1
O31	Miami (3/-)	W, 2-1
N3	vs. Duke (3/-) [2]	W, 1-0
N5	vs. Boston College (3/18) [2]	(ot) W, 1-0
N7	vs. Wake Forest (3/-) [2]	(2ot) T, 1-1

Wake Forest wins ACC Championship on PK's 3-1		
N12	High Point (3/-) [3]	W, 4-1
N14	Georgetown (3/-) [4]	(2ot) T, 1-1
Georgetown advances on PK's 3-2		

1-Lady Vol Classic, Knoxville, Tenn.; 2-ACC Tournament, Cary, N.C.; 3-NCAA First Round, College Park, Md.; 4-NCAA Second Round, College Park, Md.

2011

NCAA SWEET 16

(12-6-4, 4-4-2)

Coach: Brian Pensky

A19	Minnesota (5/22)	W, 1-0
A22	at Loyola (4/-)	W, 9-0
A26	Stanford (4/1)	(2ot) T, 0-0
A29	Navy (3/-)	W, 3-0
S2	St. Louis (3/-)	W, 2-0
S4	at Cornell (3/-)	W, 4-0
S7	vs. American [1] (3/-)	W, 5-1
S11	at James Madison (3/-)	(2ot) T, 0-0
S15	at Virginia * (6/14)	L, 1-4
S18	Virginia Tech * (6/RV)	W, 2-1
S22	Boston College * (9/6)	(ot) L, 1-2
S25	NC State * (9/-)	(2ot) T, 0-0
S29	at Clemson * (11/-)	W, 2-1
O8	Wake Forest * (6/11)	(2ot) 0-0
O13	at Florida State * (10/11)	W, 3-0
O16	at Miami * (10/-)	L, 1-2
O23	at Duke * (14/8)	L, 1-3
O27	North Carolina * (16/8)	(ot) W, 2-1
O30	at Virginia (16/5) [2]	L, 0-2
N11	La Salle (18/23) [3]	W, 5-1
N18	vs. Auburn (18/20) [4]	W, 1-0
N20	at Oklahoma State (18/4) [5]	L, 0-1

1-Germantown, Md.; 2-ACC Quarterfinals, Charlottesville, Va.; 3-NCAA First Round, College Park, Md.; 4-NCAA Second Round at Stillwater, Okla.; 5-NCAA Sweet 16 at Stillwater, Okla.

2012

NCAA SECOND ROUND

(14-7-2, 6-3-1)

Coach: Jonathan Morgan

A17	at Navy (13/-)	W, 3-0
A19	at Villanova (13/-)	(2ot) T, 0-0
A26	at Ohio State (17/-)	L, 0-1
A31	at George Mason (RV/-)	W, 3-1
S2	Towson (RV/-)	W, 5-0
S6	at Alabama (RV/-)	W, 2-1
S9	Fordham (RV/-)	L, 0-1
S13	North Carolina * (-/6)	W, 2-1
S16	Clemson *	W, 4-1
S20	at Duke * (17/4)	(2ot) T, 2-2
S23	at Wake Forest * (17/13)	W, 2-1
S27	Virginia * (10/3)	W, 3-1
S30	at Virginia Tech * (10/16)	L, 0-1
O3	Francis Marion (9/-)	W, 5-1
O7	at NC State * (9/-)	W, 3-0
O11	at Boston College * (6/23)	(ot) W, 3-2

O18	Miami * (5/-)	(ot), 0-1
O21	Florida State * (5/1)	L, 0-1
O28	Miami (7/-) [1]	(ot) W, 2-1
N2	vs. Wake Forest (7/6) [2]	W, 2-0
N4	vs. Virginia (7/8) [3]	L, 0-4
N10	Stony Brook (9/-) [4]	W, 2-0
N16	vs. Denver (9/-) [5]	(ot) L, 2-3

1-ACC Quarterfinals, College Park, Md.; 2-ACC Semifinals, Cary, N.C.; 3-ACC Championship Game, Cary, N.C.; 4-NCAA First Round, College Park, Md.; 5-NCAA Second Round at Palo Alto, Calif.

2013

(10-10-0, 6-7-0)

Coach: Jonathan Morgan

A23	The Citadel (17/-)	W, 9-0
A26	Villanova (17/-)	W, 4-2
A30	George Mason (15/-)	W, 3-0
S1	Navy (15/-)	W, 2-0
S6	at Santa Clara (15/22)	L, 0-1
S8	at Stanford (15/4)	L, 0-3
S12	at Clemson * (21/-)	(ot) W, 1-0
S19	Virginia Tech * (21/23)	L, 0-2
S22	Wake Forest * (21/3)	W, 1-0
S26	at Notre Dame * (21/3)	L, 0-5
S29	at Virginia * (21/1)	L, 0-1
O3	NC State * (RV/-)	W, 3-0
O6	at North Carolina * (RV/6)	L, 1-3
O13	Duke *	L, 1-2
O17	at Miami *	W, 1-0
O20	at Florida State * (-/3)	L, 1-2
O24	at Syracuse *	W, 3-1
O27	Boston College *	(ot) L, 0-1
O31	Pittsburgh *	W, 3-1
N3	at Virginia (-/1) [1]	L, 1-6

1-ACC Quarterfinals, Charlottesville, Va.

2014

(5-7-6, 3-5-5 Big Ten)

Coach: Jonathan Morgan

A22	at UCLA (-/1)	L, 0-3
A24	at Pepperdine	L, 0-1
A28	William & Mary	W, 4-0
A31	NC State	W, 2-1
S8	at Navy	(2ot) T, 1-1
S12	Rutgers *	W, 2-0
S19	Michigan *	L, 0-1
S21	Michigan State *	(2ot) T, 0-0
S25	at Iowa *	W, 1-0
S28	at Nebraska *	(ot) L, 3-4
O2	Purdue *	W, 2-1
O5	Indiana *	(2ot) T, 0-0
O11	at Ohio State *	(2ot) T, 1-1
O17	Northwestern *	(2ot) T, 0-0
O19	Illinois *	(2ot) T, 1-1
O24	at Minnesota *	L, 0-1
O26	at Wisconsin *	(2ot) L, 0-1
O30	at Penn State *	L, 0-1

2015

(5-7-0, 0-4-0)

Coach: Jonathan Morgan

A21	Kent State (RV/-)	W, 1-0
A23	Navy (RV/-)	W, 2-0
A28	West Virginia (RV/15)	L, 0-1
A30	La Salle (RV/-)	W, 1-0
S4	at TCU (RV/-)	L, 1-2
S6	at SMU (RV/-)	W, 2-1
S10	James Madison (-/-)	(ot) L, 0-1
S13	Yale (-/-)	W, 5-1
S18	Rutgers * (-/15)	L, 0-1
S24	at Northwestern * (-/-)	L, 0-2
S27	at Illinois * (-/-)	(2ot) L, 1-2
O1	Michigan *	L, 0-1
O8	at Penn State *	
O11	at Ohio State *	
O15	at Indiana *	

O18	Purdue *	
O21	Michigan State *	
O24	Wisconsin *	
O28	at Nebraska *	

No.	Name	Pos.	Hgt.	Yr.	Hometown (High School)
0	Rachel Egyed	RFr.	5-7	So.	Clifton, N.J. (Clifton)
2	Sarah Fichtner	M	5-5	Sr.	Toms River, N.J. (Monsignor Donovan (Rutgers))
3	Olivia Mills	M	5-5	Fr.	Midlothian, Va. (Midlothian)
4	Darby Moore	M	5-5	Fr.	Norfolk, Va. (Matthew Fontaine Maury)
6	Kate Waters	M/F	5-7	So.	Hudson, Ohio (Hudson)
7	Cassie Phillips	M	5-7	Fr.	Ann Arbor, Mich. (Hartland)
8	Kady Badham	F	5-7	Fr.	Woodbridge, Va. (Woodbridge)
10	Riley Barger	M	5-3	Sr.	Baldwin, Md. (Bryn Mawr School)
12	Kayla Shea	D	5-6	Sr.	Shrewsbury, Mass. (Shrewsbury)
13	Maisie McCune	M	5-6	Sr.	Bethesda, Md. (St. John's College HS)
14	Kayla Jennings	M	5-6	Sr.	Montclair, N.J. (Montclair)
15	Erika Nelson	D	5-9	Sr.	Albuquerque, N.M. (Hope Christian)
16	Hope Gouterman	D	5-7	Jr.	Olney, Md. (Sherwood)
17	Gabby Galanti	F	5-9	R-Jr.	Howell, N.J. (Freehold Township)
18	Natasha Ntone-Kouo	F/M	5-3	Jr.	East Brunswick, N.J. (East Brunswick)
19	Alex Anthony	F	5-5	So.	Littleton, Colo. (Arapahoe)
20	Sarah Molina	M	5-9	Sr.	Rocky River, Ohio (Rocky River)
21	Amanda Gerlitz	D	5-4	Sr.	Hollis, N.H. (Hollis Brookline)
23	Alexis Prior-Brown	F	5-10	Jr.	Baltimore, Md. (Mercy)
24	Lisa Bianchini	F	5-2	Jr.	Beltsville, Md. (Montgomery Blair)
29	Madison Turner	M/F	5-5	So.	South Bend, Ind. (St. Joseph's)
31	Erika Joab	M	5-6	Sr.	Monclair, N.J. (Montclair)
33	Rachelle Beanlands	GK	5-9	Sr.	Ottawa, Ontario (Colonel By Secondary School)
73	Shannon Collins	D	5-6	Sr.	La Plata, Md. (St. John's College HS)

Head Coach: Jonathan Morgan

Assistant Coaches: Kevin Dempsey, Laurie George, Josh Bonnin

PRONUNCIATION GUIDE:

0	Egyed	EKG-yed
2	Fichtner	FICK-ner
10	Barger	BARGE-er
13	Maisie (McCune)	MAZEY
16	Gouterman	GOOT-er-man
18	Ntone-Kouo	NUH-tone COO-oh
31	Joab	JOBE

STUDENT-ATHLETE PROFILES

0

RACHEL EGYED
GOALKEEPER
5-7 • FRESHMAN
CLIFTON, N.J. (CLIFTON)

As a Redshirt Freshman (2015): Did not appear in game action... served a redshirt season.

As a Freshman (2014): Did not appear in game action...served a redshirt season.

Before Maryland: Four-star rating by TopDrawerSoccer.com ... No. 140 recruit on the IMG Academy's Top 150 ... No. 11 recruit in the New Jersey Region by TopDrawerSoccer.com ... No. 16 goalkeeper in the country by TopDrawerSoccer.com ... 2012 NJ Star Ledger Player of the Year ... 2012 ESPN NJ State All-Star ... three-time All-State honoree ... four-time All-County selection ... 2013 USYS Golden Glove Award ... USYS National Championships Best XI

Personal: Daughter of Emry and Beth Eged ... younger sister of EJ and Max ... older sister of Carly ... intends to major in kinesiology.

EGYED'S CAREER STATISTICS

Year	GP	GS	Minutes	GA	GAA	Saves	W-L-T
2015	2	0	138.35	2	1.30	4	0-1-0

2

SARAH FICHTNER
MIDFIELDER
5-5 • SOPHOMORE
TOMS RIVER, N.J.
(MONSIGNOR DONOVAN)

Fichtner's Honor Roll

- 2014/2015 Team Captain
- 2015 Preseason Big Ten Player to Watch

As a Senior (2015): Started all 11 games splitting time between right back and right midfield...played 76 minutes in the season opener against Kent State (8/21) and 74 minutes against Navy (8/23)... recorded a shot in 90 minutes against West Virginia (8/28)...went 90 minutes with a shot against La Salle (8/30)...scored the second goal of her career against TCU (9/4)...played 90 minutes against SMU (9/6) and 94 against James Madison (9/10)...played a full 90 minute and notched a shot against Yale (9/13)...recorded 90 minutes against Rutgers (9/18) and Northwestern (9/24)...played all 108 minutes in a 2OT loss to Illinois (9/27).

As a Junior (2014): Started all 18 games...notched a goal and an assist...produced the second most shots on the team (27)... played 56 minutes against UCLA (8/22)...notched 65 minutes versus Pepperdine (8/24)...logged 31 minutes against William & Mary and 90 minutes in a 2-1 win over NC State (8/31)...played 110 minutes and notched two shots against Navy (9/8)...notched an 80-minute performance with a shot against Rutgers (9/12)...notched 76 minutes against Michigan (9/19) and 92 minutes against Michigan State with five shots (9/21)...scored a goal in 85 minutes versus Nebraska (9/28)...recorded an assist in an 81-minute performance against Purdue (10/2)...notched 95 minutes against Indiana (10/5) and 102 with a shot against Ohio State (10/11)...played 97 minutes versus Northwestern (10/17) and 110 minutes against Illinois (10/19)...logged 90 minutes against Minnesota (10/24)...finished the season with 103 minutes against Wisconsin (10/26) and 77 against Penn State (10/30).

As a Sophomore (2013): Saw live game action for the first time in two years, playing 28 minutes in 9-0 season-opening shutout of the Citadel (8/23) ... 25 minutes in 3-0 win over George Mason (8/30) ... 53 minutes in 2-0 shutout of Navy (9/1) ... 20 minutes in

1-0 loss at No. 23 Santa Clara (9/6) ... made her first collegiate start, playing 59 minutes in 3-0 loss at No. 4 Stanford (9/8) ... 52 minutes in 2-1 overtime win at Clemson (9/12) ... 54 minutes in 2-0 loss to No. 23 Virginia Tech (9/19) ... 29 minutes in 1-0 shutout of No. 3 Wake Forest (9/22) ... 52 minutes in 5-0 loss at No. 5 Notre Dame (9/26) ... 76 minutes in 1-0 loss at No. 1 Virginia (9/29) ... assisted on Hayley Brock's goal in 3-0 shutout of NC State (10/3) ... 50 minutes vs. the Wolfpack ... 78 minutes in 3-1 loss at No. 6 North Carolina (10/6) ... played all 90 minutes in 2-1 loss to Duke (10/13) ... 83 minutes in 1-0 win at Miami (10/17) ... 77 minutes in 2-1 loss at No. 3 Florida State (10/20) ... 62 minutes in 3-1 win at Syracuse (10/24) ... played all 94 minutes in 1-0 overtime loss to Boston College (10/27) ... 45 minutes in 3-1 win over Pittsburgh (10/31) ... 59 minutes in 6-1 loss at No. 1 Virginia (11/3) in ACC tournament quarterfinals.

As a Redshirt-Freshman (2012): Missed the entire season recovering from injury.

As a Freshman (2011 at Rutgers): Redshirt season.

Before College: Transfer from Rutgers ... a three-year varsity starter for Monsignor Donovan ... named to the TopDrawerSoccer.com Player to Watch List ... first team All-Shore and All-Ocean County in 2010 ... All-B-South player in 2007 and 2008 ... All-C-South honoree in 2010 ... named 2008 Defensive Player of the Year in 2008 ... Team MVP as a senior ... led her team to two B-South championships ... played club soccer for the PDA Tsunami ... team captain of the Tsunami ... led the Tsunami to the 2009 U.S. Club National Championship ... five-time state champions ... 2010 ECNL national champions ... played for the New Jersey state ODP in 2007 and 2008 ... also was a four-year letterwinner in track ... tied the school 400 meter record that had been upheld for 30 years ... school record holder in the 4x4, 4x2 and sprint medley relays ... was active in Habitat for Humanity and went on a mission trip to Guatemala.

Personal: Daughter of Marc and Suzan Fichtner ... father, Marc, was a professional boxer ranked No. 26 in the world and won the New Jersey Golden Gloves in 1981 ... younger sister of Marc ... older sister of Melissa.

FICHTNER'S CAREER STATISTICS

Year	GP	GS	G	A	Pts	Shots	GW
2011*	Redshirt Season						
2012	0	0	0	0	0	0	0
2013	19	14	0	1	1	3	0
2014	18	18	1	1	3	27	0
2015	12	12	1	0	2	6	0
Career	49	44	2	2	6	36	0

6

KATE WATERS
MIDFIELDER/FORWARD
5-7 • SOPHOMORE
HUDSON, OHIO (HUDSON)

As a Sophomore (2015): Played in six games...played eight minutes against Kent State (8/21)...recorded the first shot of her career in 11 minutes against La Salle (8/30)...played against TCU (9/4) and SMU (9/6)...notched a shot in 24 minutes versus Yale (9/13)...notched a career high 39 minutes against Illinois (9/27).

As a Freshman (2014): Played in one game...made her collegiate debut, playing seven minutes in 4-0 shutout of William & Mary (8/28).

Before Maryland: First team All-State as a senior in 2013 ... first team All-Region in 2013 ... two-time first team All-Conference ... two-time first team All-District ... totaled 32 goals and 41 assists

during her prep career ... set school single-season assist record (15) in 2013 ... team captain as a senior ... 2013 Team MVP ... 2012 Team Offensive MVP ... two-time Akron Touchdown Club All-Star ... four-time Northeast Ohio Conference Scholar Athlete Award winner ... four-time Hudson High School Academic Award honoree.

Personal: Daughter of Craig and Meledi Waters ... younger sister of Sara ... older sister of Oleg and Maddy ... intends to major in education or sports medicine.

WATERS' CAREER STATISTICS

Year	GP	GS	G	A	Pts	Shots	GW
2014	1	0	0	0	0	0	0
2015	6	0	0	0	0	2	0
Career	7	0	0	0	0	2	0

10

RILEY BARGER
MIDFIELDER
5-3 • SENIOR
BALDWIN, MD.
(BRYN MAWR SCHOOL)

As a Senior (2015): Started all 11 games...played 78 minutes with a pair of shots against Kent State (8/21)...recorded an assist in 63 minutes versus Navy (8/23)...notched 82 minutes in a loss to West Virginia (8/28)...played 82 minutes against La Salle (8/30), 80 against TCU (9/4) and 80 against SMU with a shot (9/6)...recorded a shot in 94 minutes against James Madison (9/10)...played 62 minutes against Yale (9/13)...notched 90 minutes against Rutgers (9/18), 72 minutes at Northwestern (9/24) and 91 against Illinois (9/27).

As a Junior (2014): Played all 90 minutes in 3-0 loss at No. 1 UCLA (8/22) ... one shot in 82 minutes in 1-0 loss at Pepperdine (8/24) ... assisted on Alex Anthony's goal in 4-0 shutout of William & Mary (8/28) ... one shot, playing all 90 minutes, in 2-1 win over NC State (8/31) ... scored the game-tying goal in 1-1 tie at Navy (9/8) ... two shots, playing all 110 minutes, vs. the Midshipmen ... two shots, playing all 90 minutes, in 2-0 win over No. 25 Rutgers (9/12) ... one shot in 81 minutes in 1-0 loss to Michigan (9/19) ... three shots in 99 minutes in 0-0 tie vs. Michigan State (9/21) ... assisted on Shade Pratt's game-winning goal in 1-0 win at Iowa (9/25) ... played 80 minutes vs. the Hawkeyes ... one shot in 79 minutes in 4-3 overtime loss at Nebraska (9/28) ... two shots in 81 minutes in 2-1 win over Purdue (10/2) ... one shot, playing all 110 minutes, in 0-0 tie vs. Indiana (10/5) ... one shot, playing all 110 minutes, in 1-1 tie at Ohio State (10/11) ... played all 110 minutes in 0-0 tie vs. Northwestern (10/17) ... three shots in 110 minutes in 1-1 tie vs. Illinois (10/19) ... played 76 minutes in 1-0 loss at Minnesota (10/24) ... one shot in 98 minutes in 1-0 loss in double-overtime at No. 12 Wisconsin (10/26) ...

As a Sophomore (2013): Assisted on Lauren Berman's first collegiate goal in 9-0 season-opening shutout of the Citadel (8/23) ... two shots in 59 minutes vs. the Bulldogs ... played all 90 minutes and had two shots in 4-2 win over Villanova (8/26) ... scored her first collegiate goal, which proved to be the game-winner, in 3-0 win over George Mason (8/30) ... assisted on Gabby Galanti's game-winning goal in 2-0 shutout of Navy (9/1) ... one shot in 86 minutes vs. the Midshipmen ... played all 90 minutes in 1-0 loss at No. 23 Santa Clara (9/6) ... three shots in 85 minutes in 3-0 loss at No. 4 Stanford (9/8) ... one shot, playing all 95 minutes in 2-1 overtime win at Clemson (9/12) ... one shot in 74 minutes in 2-0 loss to No. 23 Virginia Tech (9/19) ... 82 minutes in 1-0 shutout of No. 3 Wake Forest (9/22) ... 54 minutes in 5-0 loss at No. 5 Notre Dame (9/26) ... three shots, playing all 90 minutes in 1-0 loss at No. 1 Virginia (9/29) ... 59 minutes in 3-0 shutout of NC State (10/3) ... one shot in 78 minutes in 3-1 loss at No. 6 North Carolina (10/6) ... three shots, playing all 90 minutes in 2-1 loss to Duke (10/13) ... one shot in 68 minutes in 1-0 win at Miami (10/17) ... one shot in 83 minutes in 2-1 loss at No. 3 Florida State (10/20) ... one shot in 61 minutes in 3-1 win at Syracuse (10/24) ... 73 minutes in 1-0 overtime loss to Boston College (10/27) ... came off the bench and had one shot

in 69 minutes in 3-1 win over Pittsburgh (10/31) ... returned to the starting lineup and played 78 minutes in 6-1 loss at No. 1 Virginia (11/3) in ACC tournament quarterfinals.

As a freshman (2012): Made her collegiate debut by assisting Becky Kaplan's second goal in 3-0 win at Navy (8/17) ... had two shots in 57 minutes vs. the Midshipmen ... one shot in 79 minutes in 0-0 tie at Villanova (8/19) ... made her first collegiate start, playing 66 minutes in 1-0 loss at Ohio State (8/26) ... played 49 minutes in 3-1 win at George Mason (8/31) ... one shot in 52 minutes in 5-0 win over Towson (9/2) ... played 48 minutes in 2-1 win at Alabama (9/6) ... plated 43 minutes in 1-0 loss to Fordham (9/9) ... sat out the North Carolina, Clemson and Duke games due to injury ... returned, coming off the bench, for six minutes in 2-1 win at No. 16 Wake Forest (9/23) ... one shot in 23 minutes in 3-1 win over No. 3 Virginia (9/27) ... played 49 minutes in 1-0 loss at No. 16 Virginia Tech (9/30) ... returned to the starting lineup in place of an injured Danielle Hubka and had one shot in 38 minutes in 5-1 win over Francis Marion (10/3) ... one shot in 58 minutes in 3-0 win at NC State (10/7) ... played 64 minutes in 3-2 overtime win at No. 23 Boston College (10/11) ... played 78 minutes in 1-0 overtime loss to Miami (10/18) ... one shot in 76 minutes in 1-0 loss to No. 1 Florida State (10/21) ... played 63 minutes in 2-1 overtime win over Miami (10/28) in ACC tournament quarterfinals ... one shot in 59 minutes in 2-0 shutout of No. 7 Wake Forest (11/2) in the ACC tournament semifinals ... one shot in 77 minutes in 4-0 loss to No. 8 Virginia (11/4) in the ACC tournament finals ... two shots in 39 minutes in 2-0 shutout of Stony Brook (11/10) in first round of NCAA tournament ... played 29 minutes in 3-2 overtime loss to Denver (11/16) in second round of NCAA tournament.

Before Maryland: 2011 NSCAA All-Region selection ... 2011 NSCAA Senior Excellence Award ... 2011 all-state and all-region selection ... three-time All-Metro by the Baltimore Sun ... four-time all-conference ... helped lead Bryn Mawr to three conference championships ... led the Mawrtians in scoring all four years ... team captain as a senior ... helped the Baltimore Bays to six Maryland state championships ... invited to the 2011 U18 U.S. women's national team training camp ... member of the Maryland state ODP team since 2006 ... member of the Region I ODP team since 2007 ... an honor roll student.

Personal: Daughter of Greg and Wendy Barger ... father played soccer at UConn ... younger sister of Reid, who plays lacrosse at Dickinson ... older sister of Brendan and Lucy ... enrolled in letters and sciences.

BARGER'S CAREER STATISTICS

Year	GP	GS	G	A	Pts	Shots	GW
2012	20	14	0	1	1	12	0
2013	20	19	1	2	4	22	1
2014	18	18	1	2	4	19	0
2015	12	12	1	1	1	10	0
Career	70	63	2	6	10	63	1

12

KAYLA SHEA

DEFENDER
5-6 • SENIOR
SHREWSBURY, MASS.
(SHREWSBURY)

As a Senior (2015): Started all 11 games...played every minute of the season...notched a shot against Yale (9/13).

As a Junior (2014): Played 38 minutes in 1-0 loss at Pepperdine (8/24) ... played 47 minutes in 4-0 shutout of William & Mary (8/28) ... played nine minutes in 2-1 win over NC State (8/31) ... played 36 minutes, in 1-1 tie at Navy (9/8) ... earned her first career point, assisting on Natasha Ntone-Kouo's goal in 2-0 win over No. 25 Rutgers (9/12) ... played 29 minutes vs. the Scarlet Knights ... played the final 45 minutes in 1-0 loss to Michigan (9/19) ... played 81 minutes in 0-0 tie vs. Michigan State (9/21) ... made her first career start, playing all 90 minutes, in 1-0 win at Iowa (9/25) ... played all 96 minutes in 4-3 overtime loss at Nebraska (9/28) ... played all 90 minutes in 2-1 win over Purdue (10/2) ... played both overtime

periods in 0-0 tie vs. Indiana (10/5) ... returned to the starting lineup and played all 110 minutes in 1-1 tie at Ohio State (10/11) ... came off the bench to play final 67 minutes in 1-0 loss at Minnesota (10/24) ... returned to the starting lineup and played all 103 minutes in 1-0 loss in double-overtime at No. 12 Wisconsin (10/26) ...

As a Sophomore (2013): Played the final 34 minutes in 9-0 season-opening shutout of the Citadel (8/23) ... seven minutes in 3-0 win over George Mason (8/30) ... 11 minutes in 2-0 shutout of Navy (9/1) ... 16 minutes in 3-0 loss at No. 4 Stanford (9/8) ... 28 minutes in 5-0 loss at No. 5 Notre Dame (9/26) ... one shot in 19 minutes in 3-0 shutout of NC State (10/3).

As a Freshman (2012): Made her collegiate debut, playing 21 minutes in 5-0 win over Towson (9/2) ... played 55 minutes in 5-1 win over Francis Marion (10/3).

Before Maryland: A four-year starter for Coach Chip DelPrete at Shrewsbury High ... 2011 All-New England Regional selection ... two-time Telegram and Gazette Super Team ... two-time all-state Division I All Star ... 2011 Mid-Wach A League MVP ... three-time Central Massachusetts All-Star ... three-time Mid-Wach A All-Star ... team captain as a senior ... helped lead the Colonials to the 2010 Division I state championship game ... Central Mass Div I champions ... helped Shrewsbury reach the Central Mass Div I finals three times ... member of the state ODP team from 2005-09 ... selected to the Region I ODP team in 2007 and 2009 ... played in the 2009 ODP Thanksgiving Interregional ... helped the Stars of Massachusetts club team to three ECNL bronze medals ... named the 2010 State Cup MVP ... four-time State Cup champions ... 2008 Region I champions ... Region I finalists in 2009 and 2010 ... 2009 ID2 camp.

Personal: Daughter of Ed and Denise Shea ... sister of Tara, Edwin, who plays hockey at Boston College, and Colin, who plays hockey at UMass ... enrolled in letters and sciences.

SHEA'S CAREER STATISTICS

Year	GP	GS	G	A	Pts	Shots	GW
2012	2	0	0	0	0	0	0
2013	6	0	0	0	0	1	0
2014	15	6	0	1	1	0	0
2015	12	12	0	0	0	1	0
Career	35	18	0	1	1	2	0

13

MAISIE MCCUNE

MIDFIELDER
5-6 • SENIOR
BETHESDA, MD.
(ST. JOHN'S COLLEGE HS)

As a Senior (2015): Played in 10 games off the bench...notched a season high in minutes (49) and her first shot of the season against SMU (9/6)...played 30-plus minutes starting with that contest...recorded a season high in shots against James Madison (9/10).

As a Junior (2014): Played 21 minutes in 3-0 loss at No. 1 UCLA (8/22) ... one shot in 63 minutes in 1-0 loss at Pepperdine (8/24) ... made her first career start and had one shot in 68 minutes in 4-0 shutout of William & Mary (8/28) ... one shot, playing 79 minutes, in 2-1 win over NC State (8/31) ... three shots in 70 minutes, in 1-1 tie at Navy (9/8) ... scored her first game-winning goal in 2-0 win over No. 25 Rutgers (9/12) ... one shot in 64 minutes vs. the Scarlet Knights ... played 44 minutes in 1-0 loss to Michigan (9/19) ... played 14 minutes in 0-0 tie vs. Michigan State (9/21) ... one shot, playing 56 minutes, in 1-0 win at Iowa (9/25) ... played 22 minutes in 4-3 overtime loss at Nebraska (9/28) ... one shot in 25 minutes in 2-1 win over Purdue (10/2) ... played 18 minutes in 0-0 tie vs. Indiana (10/5) ... assisted on Alex Anthony's game-tying goal in 1-1 tie vs. Illinois (10/19) ... three shots in 32 minutes vs. the Illini ...

As a Sophomore (2013): Three shots in 31 minutes in 9-0 season-opening shutout of the Citadel (8/23) ... two shots in 27 minutes in 3-0 win over George Mason (8/30) ... one shot in 10 minutes in 2-0 shutout of Navy (9/1) ... 33 minutes in 3-0 loss at No. 4 Stanford

(9/8) ... 29 minutes in 2-1 overtime win at Clemson (9/12) ... 16 minutes in 2-0 loss to No. 23 Virginia Tech (9/19) ... eight minutes in 5-0 loss at No. 5 Notre Dame (9/26) ... 21 minutes in 3-0 shutout of NC State (10/3).

As a freshman (2012): Made her collegiate debut, playing 12 minutes in 3-0 win at Navy (8/17) ... played 21 minutes in 5-0 win over Towson (9/2) ... played seven minutes in 1-0 loss to Fordham (9/9) ... scored her first collegiate goal, heading in a corner kick by Kristen Schmidbauer, in 5-1 win over Francis Marion (10/3) ... four shots in 45 minutes vs. the Patriots.

Before Maryland: First team Washington Post All-Met as a senior for Coach Devin Payton at St. John's College High School ... four-time WCAC all-conference selection ... helped lead the Cadets to the 2008 and 2011 WCAC championships ... 2011 team captain and MVP ... a starter for Coach Clyde Watson on the McLean Strikers ... 2010 VYSA State champions ... 2010 USYS Region 1 champion ... 2010 USYS national finalist, USYS national league ... ECNL 2011 ... 2010 Jefferson Cup championship ... 2009-10 Disney College Showcase finalist ... Maryland ODP team member 2006-09 ... 2006-09 Region I team ... played in Costa Rica in 2009 ... 2009-10 Washington Freedom Super Y ... 2009 Super Y National all-tournament team ... 2010 Super Y national champions ... an accomplished artist ... earned second place in the 30th National Congressional Art Competition in Washington D.C. last spring ... her artwork will be displayed in Congresswoman Norton's District Offices in the National Press Building & the Southeast Professional Building, as well as the Wohlfarth Galleries ... also was awarded a summer Pre-College scholarship to the Corcoran College of Art & Design ... two of her paintings were shown in Regan National Airport.

Personal: Daughter of Jack and Gretchen McCune ... mother, Gretchen, played volleyball at Goucher College ... younger sister of Chloe ... older sister of Foster ... majoring in nutrition and food science.

MCCUNE'S CAREER STATISTICS

Year	GP	GS	G	A	Pts	Shots	GW
2012	4	0	1	0	2	4	0
2013	8	0	0	0	0	6	0
2014	13	9	1	1	3	12	1
2015	11	0	0	0	0	7	0
Career	35	9	2	1	5	29	1

15

ERIKA NELSON

DEFENDER
5-9 • SENIOR
ALBUQUERQUE, N.M.
(HOPE CHRISTIAN)

As a Senior (2015): Limited to three game due to injury...played a season high 22 minutes against Kent State (8/21)...appeared against West Virginia (8/28) and SMU (9/6).

As a Junior (2014): Played all 90 minutes in 3-0 loss at No. 1 UCLA (8/22) ... played all 90 minutes in 1-0 loss at Pepperdine (8/24) ... scored her first career goal on a perfectly struck ball into the upper left corner from 45 yards in 4-0 shutout of William & Mary (8/28) ... played all 90 minutes in 2-1 win over NC State (8/31) ... played all 110 minutes, in 1-1 tie at Navy (9/8) ... played all 90 minutes in 2-0 win over No. 25 Rutgers (9/12) ... one shot, playing all 90 minutes, in 1-0 loss to Michigan (9/19) ... played all 110 minutes in 0-0 tie vs. Michigan State (9/21) ... did not play in 1-0 win at Iowa (9/25) ... returned and played all 96 minutes in 4-3 overtime loss at Nebraska (9/28) ... one shot, playing all 90 minutes, in 2-1 win over Purdue (10/2) ... played all 110 minutes in 0-0 tie vs. Indiana (10/5) ... played all 110 minutes in 1-1 tie at Ohio State (10/11) ... played all 110 minutes in 0-0 tie vs. Northwestern (10/17) ... played all 110 minutes in 1-1 tie vs. Illinois (10/19) ... one shot, playing all 90 minutes in 1-0 loss at Minnesota (10/24) ... missed the 1-0 loss in double-overtime at No. 12 Wisconsin (10/26) due to injury ...

As a Sophomore (2013): Played 70 minutes in 9-0 season-opening

shutout of the Citadel (8/23) ... one shot, playing all 90 minutes in 4-2 win over Villanova (8/26) ... 86 minutes in 3-0 win over George Mason (8/30) ... one shot, playing all 90 minutes in 2-0 shutout of Navy (9/1) ... 45 minutes in 1-0 loss at No. 23 Santa Clara (9/6) ... 74 minutes in 3-0 loss at No. 4 Stanford (9/8) ... missed the Clemson and Virginia Tech matches due to injury ... returned to the starting lineup and had one shot, playing all 90 minutes in 1-0 shutout of No. 3 Wake Forest (9/22) ... 61 minutes in 5-0 loss at No. 5 Notre Dame (9/26) ... played all 90 minutes in 1-0 loss at No. 1 Virginia (9/29) ... 71 minutes in 3-0 shutout of NC State (10/3) ... played all 90 minutes in 3-1 loss at No. 6 North Carolina (10/6) ... three shots, playing all 90 minutes in 2-1 loss to Duke (10/13) ... played all 90 minutes in 1-0 win at Miami (10/17) ... one shot, playing all 90 minutes in 2-1 loss at No. 3 Florida State (10/20) ... 58 minutes in 3-1 win at Syracuse (10/24) ... played all 94 minutes in 1-0 overtime loss to Boston College (10/27) ... came off the bench and played 24 minutes in 3-1 win over Pittsburgh (10/31) ... returned to the starting lineup and played 45 minutes in 6-1 loss at No. 1 Virginia (11/3) in ACC tournament quarterfinals.

As a Freshman (2012): Made her collegiate debut, starting and playing all 90 minutes in 3-1 win at George Mason (8/31) ... played 45 minutes in 2-1 win at Alabama (9/6) ... was inserted into the starting lineup at center back and played all 90 minutes in 1-0 loss to Fordham (9/9) ... has started every game since that loss to the Rams ... played all 90 minutes in 2-1 win over No. 6 North Carolina (9/13) ... helped hold the Tar Heels without a goal in the run of play ... played all 90 minutes in 4-1 win over Clemson (9/16) ... played all 110 minutes in 2-2 tie at No. 4 Duke (9/20) ... played all 90 minutes in 2-1 win at No. 16 Wake Forest (9/23) ... played all 90 minutes in 3-1 win over No. 3 Virginia (9/27) ... one shot in 90 minutes in 1-0 loss at No. 16 Virginia Tech (9/30) ... played the first half in 5-1 win over Francis Marion (10/3) ... played all 90 minutes in 3-0 win at NC State (10/7) ... played all 91 minutes in 3-2 overtime win at No. 23 Boston College (10/11) ... one shot in 97 minutes in 1-0 overtime loss to Miami (10/18) ... came off the bench to play the final 71 minutes in 1-0 loss to No. 1 Florida State (10/21) ... two shots in 95 minutes in 2-1 overtime win over Miami (10/28) in the ACC tournament quarterfinals ... played all 90 minutes and helped hold the Deacs to just three shots on goal in 2-0 shutout of No. 7 Wake Forest (11/2) in the ACC tournament semifinals ... had one shot vs. the Demon Deacons ... played all 90 minutes in 4-0 loss to No. 8 Virginia (11/4) in the ACC tournament finals ... played all 90 minutes of 2-0 shutout of Stony Brook (11/10) in first round of NCAA tournament ... played all 93 minutes in 3-2 overtime loss to Denver (11/16) in second round of NCAA tournament.

Before Maryland: New Mexico Gatorade Player of the Year ... Class A-AAA All State Player of the Year in 2011 for Coach Ronald Espinoza ... named the 2011 state championship tournament Player of the Year ... twice named the state's Midfielder of the Year ... Class A-AAA Co-Player of the Year, while leading the Huskies to the state championship ... 2010 state championship co-MVP ... helped lead the Rio Vista FC to five State Cup championships ... 2011 Region IV championship finalists ... 2009 Region IV semifinalists ... seven-time Duke City Soccer League Premier Division champions ... also an accomplished runner in track ... helped lead the Huskies to two Class A-AAA state track championships ... two-time state champion in the 800m ... twice placed at the state championship in the 400m ... reserve national champion in dressage at the 2006 Youth Arabian Nationals ... 2011 Homecoming Queen at Hope Christian School ... 2007-2011 Deans Honor Role ... graduated Cum-Lade.

Personal: Daughter of Cynthia Nelson ... older sister of Derek ... enrolled in letters and sciences.

NELSON'S CAREER STATISTICS

YEAR	GP	GS	G	A	Pts	Shots	GW
2012	19	17	0	0	0	5	0
2013	18	17	0	0	0	7	0
2014	15	15	1	0	2	3	0
2015	3	0	0	0	0	0	0
Career	55	49	1	0	2	15	0

DEFENDER
5-7 • JUNIOR
OLNEY, MD. (SHERWOOD)

As a Junior (2015): Played in three games...recorded her first career goal on her second career shot against Yale (9/13).

As a Sophomore (2014): Played 22 minutes in 4-0 shutout of William & Mary (8/28) ... played six minutes in 2-0 win over No. 25 Rutgers (9/12) ... played 23 minutes in 1-0 loss to Michigan (9/19) ... one shot in 20 minutes in 0-0 tie vs. Michigan State (9/21) ... made her first career start, playing 42 minutes, in 1-0 win at Iowa (9/25) ... played five minutes in 4-3 overtime loss at Nebraska (9/28) ... played 23 minutes in 0-0 tie vs. Indiana (10/5) ... played five minutes in 1-1 tie vs. Illinois (10/19) ... played 21 minutes in 1-0 loss in double-overtime at No. 12 Wisconsin (10/26) ...

As a Freshman (2013): Made her collegiate debut, playing the final 20 minutes in 9-0 season-opening shutout of the Citadel (8/23).

Before Maryland: 2012 NSCAA All-Region III ... 2012 NSCAA Scholar All-American ... 2012 All-State ... 2012 First Team All-Met by the Washington Post ... scored 16 goals and had 32 assists in 2012 ... four-time letterwinner ... helped lead Sherwood HS to Division and Region Titles and a berth in the State final four ... two-time Team MVP ... two-time Team Captain ... two-time All-Gazette ... also lettered in basketball and lacrosse ... 2011 Sportsmanship Award in lacrosse ... two-time team captain of the MD ODP team ... member of the Region I ODP team in 2012.

Personal: Daughter of Rich and Cindy Gouterman... younger sister of Michael ... intends to major in accounting.

GOUTERMAN'S CAREER STATISTICS

Year	GP	GS	G	A	Pts	Shots	GW
2013	1	0	0	0	0	0	0
2014	9	1	0	0	0	1	0
2015	3	0	1	0	2	1	0
Career	12	1	1	0	2	2	0

17

GABBY GALANTI
FORWARD
5-9 • REDSHIRT JUNIOR
HOWELL, N.J.
(FREEHOLD TOWNSHIP)

As a Junior (2015): Played in all 11 games and started 10...recorded two shots on goal in the opener against Kent State in 75 minutes (8/21)...notched two shots in 60-plus minutes against Navy (8/23), West Virginia (8/28) and La Salle (8/30)...notched her first goal of the season against Yale (9/13)...notched a season high three shots against Illinois (9/27).

As a Redshirt Sophomore (2014): Returned to the field for the first time in 371 days after recovering from a torn ACL, playing 22 minutes in 2-0 win over No. 25 Rutgers (9/12) ... played 36 minutes in 1-0 loss to Michigan (9/19) ... played 38 minutes in 0-0 tie vs. Michigan State (9/21) ... played 27 minutes in 1-0 win at Iowa (9/25) ... one shot in 32 minutes in 4-3 overtime loss at Nebraska (9/28) ... played 35 minutes in 2-1 win over Purdue (10/2) ... one shot in 44 minutes in 0-0 tie vs. Indiana (10/5) ... played 36 minutes in 1-1 tie at Ohio State (10/11) ... two shots in 60 minutes in 0-0 tie vs. Northwestern (10/17) ... two shots in 56 minutes in 1-1 tie vs. Illinois (10/19) ... three shots in 60 minutes in 1-0 loss at Minnesota (10/24) ... one shot in 56 minutes in 1-0 loss in double-overtime at No. 12 Wisconsin (10/26) ...

As a Sophomore (2013): Missed the 9-0 season-opening shutout of the Citadel (8/23) due to injury ... made her season debut, playing 25 minutes in 4-2 win over Villanova (8/26) ... one shot in 14 minutes

in 3-0 win over George Mason (8/30) ... scored the game-winning goal in 2-0 shutout of Navy (9/1) ... one shot in 27 minutes vs. the Midshipmen ... 46 minutes in 1-0 loss at No. 23 Santa Clara (9/6) ... missed the remainder of the season due to a torn ACL.

As a Freshman (2012): Missed all of the preseason and the first three games of the regular season due to injury ... made her collegiate debut in 3-1 win at George Mason (8/31) ... inserted into the game in the 37th minute and scored her first collegiate goal less than a minute later in the 38th ... had one shot in 23 minutes vs. the Patriots ... assisted Olivia Wagner's first goal in 5-0 win over Towson (9/2) ... had two shots in 40 minutes vs. the Tigers ... played 28 minutes in 2-1 win at Alabama (9/6) ... four shots in 38 minutes in 1-0 loss to Fordham (9/9) ... played 30 minutes in 2-1 win over No. 6 North Carolina (9/13) ... assisted on Hayley Brock's second goal in 4-1 win over Clemson (9/16) ... played 31 minutes vs. the Tigers ... played 27 minutes in 2-2 tie at No. 4 Duke (9/20) ... played 29 minutes in 2-1 win at No. 16 Wake Forest (9/23) ... played 24 minutes in 3-1 win over No. 3 Virginia (9/27) ... played 24 minutes in 1-0 loss at No. 16 Virginia Tech ... made her first career start and had two assists in 5-1 win over Francis Marion (10/3) ... two shots in 68 minutes vs. the Patriots ... one shot in 31 minutes in 3-0 win at NC State (10/7) ... scored the team's second goal in 3-2 overtime win at No. 23 Boston College (10/11) ... one shot in 27 minutes vs. the Eagles ... one shot in 26 minutes in 1-0 overtime loss to Miami (10/18) ... started in place of the suspended Hayley Brock, playing 58 minutes in 1-0 loss to No. 1 Florida State (10/21) ... remained in the starting lineup for second game of Brock's suspension and assisted on Alex Reed's goal in 2-1 overtime win over Miami (10/28) in ACC tournament quarterfinals ... had one shot in 62 minutes vs. the Hurricanes ... played 21 minutes in 2-0 shutout of No. 7 Wake Forest (11/2) in the ACC tournament semifinals ... played 28 minutes in 4-0 loss to No. 8 Virginia (11/4) in the ACC tournament finals ... played 19 minutes in 2-0 win over Stony Brook (11/10) in first round of NCAA tournament ... played 23 minutes in 3-2 overtime loss to Denver (11/16) in second round of NCAA tournament.

Before Maryland: Ranked the No. 19 overall recruit in the nation by TopDrawerSoccer.com ... first team all-state selection for coach Dave Patterson at Freehold Township ... helped lead the Patriots to the division and Shore Conference titles ... named the Shore Conference and Monmouth County Player of the Year ... first team all-county, all-division and all-conference ... played for Coach Erwin van Bennekom on Real New Jersey ... four-year member of the New Jersey state ODP team ... member of the Regional/National Pool ODP ... two-time Region 1 tournament champion ... ODP national champion.

Personal: Daughter of Richard and Maria Galanti ... older sister of Nicholas ... enrolled in letters and sciences.

GALANTI'S CAREER STATISTICS

Year	GP	GS	G	A	Pts	Shots	GW
2012	20	3	2	5	9	13	0
2013	4	0	1	0	2	2	1
2014	13	0	0	0	0	12	0
2015	12	11	1	0	2	14	0
Career	49	14	4	5	13	41	1

18

NATASHA NTONE-KOUO
FORWARD
5-3 • JUNIOR
EAST BRUNSWICK, N.J.
(EAST BRUNSWICK)

As a Junior (2015): Played in all 11 games while starting nine... notched a season high in minutes (73) against Navy (8/23)... recorded a season high in shots (2) against James Madison (9/10).

As a Sophomore (2014): Played 29 minutes in 3-0 loss at No. 1 UCLA (8/22) ... played 12 minutes in 1-0 loss at Pepperdine (8/24)

... played 27 minutes in 4-0 shutout of William & Mary (8/28) ... played nine minutes in 2-1 win over NC State (8/31) ... played 33 minutes, in 1-1 tie at Navy (9/8) ... scored the insurance goal with 19 seconds left in the first half in 2-0 win over No. 25 Rutgers (9/12) ... one shot in 26 minutes vs. the Scarlet Knights ... played 17 minutes in 1-0 loss to Michigan (9/19) ... played nine minutes in 0-0 tie vs. Michigan State (9/21) ... played 20 minutes in 1-0 win at Iowa (9/25) ... played 14 minutes in 4-3 overtime loss at Nebraska (9/28) ... scored the game-winning goal in the 83rd minute in 2-1 win over Purdue (10/2) ... led the team with three shots, playing 37 minutes, vs. the Boilermakers ... one shot in 38 minutes in 0-0 tie vs. Indiana (10/5) ... made her first career shot and setup the game-tying "own goal" with a well-played cross into the box in 1-1 tie at Ohio State (10/11) ... played 69 minutes vs. the Buckeyes ... two shots in 84 minutes in 0-0 tie vs. Northwestern (10/17) ... two shots in 57 minutes in 1-1 tie vs. Illinois (10/19) ... one shot in 40 minutes in 1-0 loss at Minnesota (10/24) ... played 47 minutes in 1-0 loss in double-overtime at No. 12 Wisconsin (10/26) ...

As a Freshman (2013): Made her collegiate debut, playing 31 minutes in 9-0 season-opening shutout of the Citadel (8/23) ... 32 minutes in 4-2 win over Villanova (8/26) ... three shots in 32 minutes in 3-0 win over George Mason (8/30) ... 57 minutes in 2-0 shutout of Navy (9/1) ... 16 minutes in 1-0 loss at No. 23 Santa Clara (9/6) ... one shot in 35 minutes in 3-0 loss at No. 4 Stanford (9/8) ... 10 minutes in 2-1 overtime win at Clemson (9/12) ... 29 minutes in 2-0 loss to No. 23 Virginia Tech (9/19) ... one shot in 22 minutes in 1-0 shutout of No. 3 Wake Forest (9/22) ... 34 minutes in 5-0 loss at No. 5 Notre Dame (9/26) ... 28 minutes in 1-0 loss at No. 1 Virginia (9/29) ... scored her first collegiate goal, which proved to be the game-winner, in 3-0 shutout of NC State (10/3) ... two shots in 40 minutes vs. the Wolfpack ... one shot in 23 minutes in 3-1 loss at No. 6 North Carolina (10/6) ... two minutes in 2-1 loss to Duke (10/13) ... 24 minutes in 1-0 win at Miami (10/17) ... seven minutes in 2-1 loss at No. 3 Florida State (10/20) ... nine minutes in 3-1 win at Syracuse (10/24) ... five minutes in 1-0 overtime loss to Boston College (10/27) ... six minutes in 3-1 win over Pittsburgh (10/31).

Before Maryland: 2011 NSCAA All-Region II ... four-year letterwinner ... totaled 63 goals and 22 assists for her high school career ... first team All-State by the Star Ledger ... two-time Team MVP ... Star Ledger County Player of the Year ... two-time Home News Tribune Player of the Year ... four-time All-Greater Middlesex Conference ... helped lead the PDA Slammers to the 2011 USYS National Championship ... two-time Region I Champions ... 2012 ODP National Champions (NJ) ... 2012 ECNL All-Event at Stanford

Personal: Daughter of Samuel and Gracita Ntone-Kouo... older sister of Yannick.

NTONE-KOUO'S CAREER STATISTICS

Year	GP	GS	G	A	Pts	Shots	GW
2013	19	0	1	0	2	8	1
2014	18	6	2	0	4	9	1
2015	11	10	0	0	0	6	0
Career	48	16	3	0	6	23	2

19

ALEX ANTHONY

FORWARD
5-5 • SOPHOMORE
LITTLETON, COLO. (ARAPAHOE)

As a Sophomore (2015): Started all 11 games...recorded seven goals and an assist...notched the game winning goal and nine shots in a 1-0 over Kent State (8/21)...scored two goals with 12 shots in a 2-0 win over Navy (8/23)...first goal in that contest was the fastest in Maryland history and t-20th in NCAA women's soccer history...recorded six shots in 82 minutes against La Salle...scored a goal

in 58 minutes against SMU (9/6)... nabbed two goals in 13 shots and added an assist in 76 minutes against Yale (9/13)...scored against Illinois (9/27).

As a Redshirt Freshman (2014): Made her collegiate debut, taking three shots in 18 minutes in 1-0 loss at Pepperdine (8/24) ... earned her first career points with a goal and an assist in 4-0 shutout of William & Mary (8/28) ... played 35 minutes in 2-1 win over NC State (8/31) ... missed the next 10 games due to injury ... returned to action and scored the game-tying goal in 1-1 tie vs. Illinois (10/19) ... two shots in 29 minutes vs. the Illini ... two shots in 38 minutes in 1-0 loss at Minnesota (10/24) ... one shot in 61 minutes in 1-0 loss in double-overtime at No. 12 Wisconsin (10/26) ...

As a Freshman (2013): Redshirt season ... missed the entire season due to offseason surgery.

Before Maryland: No. 26 on the ESPNHS Top 150 ... No. 86 recruit on the IMG Academy's Top 150 ... No. 11 recruit in the Rocky Mountain/Southwest Region by TopDrawerSoccer.com ... No. 30 forward in the country by TopDrawerSoccer.com ... first team all-state as a sophomore in 2011 ... named the MaxPrep National Player of the Week on May 1, 2011 ... totaled 36 goals and 14 assists in 25 high school matches ... helped lead Real Colorado 94/95 National to the 2010 Regional Championship and the 2011 Regional Finals State Cup Champions in 2007, 2008 & 2010 ... 2007 State Cup MVP ... Regional Champions in 2010 and Regional Finalists in 2008, 2010 & 2011 ... Far West Regional League Champions in 2011 ... six-time club team captain ... two-time ECNL All-Event Team ... member of the US Youth National Team from 2008-10 (U-14 & U-15) ... ODP State Team from 2007-11 ... ODP Region IV Champions in 2010 and also Finalists in 2008 ... 2010 First Team All-Tournament ODP Region IV Championships ... member of the National Honor Society.

Personal: Daughter of Marc Anthony and Michelle Lucero ... younger sister of Jordan ... older sister of Noah ... intends to major in sociology.

ANTHONY'S CAREER STATISTICS

Year	GP	GS	G	A	Pts	Shots	GW
2013							
Redshirt Season							
2014	7	0	2	1	5	12	0
2015	12	12	7	1	15	60	4
Career	19	12	9	2	20	72	4

20

SARAH MOLINA
MIDFIELDER/DEFENDER
5-9 • SENIOR
ROCKY RIVER, OHIO
(ROCKY RIVER)

As a Senior (2015): Started all 11 games...played 90 minute seven times...recorded an assist against Navy (8/23).

As a Junior (2014): Played 60 minutes in 3-0 loss at No. 1 UCLA (8/22) ... one shot, playing all 90 minutes in 1-0 loss at Pepperdine (8/24) ... one shot in 68 minutes in 4-0 shutout of William & Mary (8/28) ... headed in the game-winning goal off a corner kick from Shannon Collins in 2-1 win over NC State (8/31) ... played all 90 minutes vs. the Wolfpack ... played all 110 minutes in 1-1 tie at Navy (9/8) ... one shot, playing all 90 minutes in 2-0 win over No. 25 Rutgers (9/12) ... one shot, playing all 90 minutes, in 1-0 loss to Michigan (9/19) ... two shots, playing all 110 minutes, in 0-0 tie vs. Michigan State (9/21) ... played all 90 minutes in 1-0 win at Iowa (9/25) ... played all 96 minutes in 4-3 overtime loss at Nebraska (9/28) ... two shots, playing all 90 minutes, in 2-1 win over Purdue (10/2) ... played all 110 minutes in 0-0 tie vs. Indiana (10/5) ... played all 110 minutes in 1-1 tie at Ohio State (10/11) ... one shot, playing all 110 minutes, in 0-0 tie vs. Northwestern (10/17) ... played all 110 minutes in 1-1 tie vs. Illinois (10/19) ... played all 90 minutes in 1-0 loss at Minnesota (10/24) ... played all 103 minutes in 1-0 loss in

double-overtime at No. 12 Wisconsin (10/26) ...

As a Sophomore (2013): Scored her first career goal in 9-0 season-opening shutout of the Citadel (8/23) ... one shot in 34 minutes vs. the Bulldogs ... four minutes in 3-0 win over George Mason (8/30) ... 18 minutes in 2-0 shutout of Navy (9/1) ... 13 minutes in 3-0 loss at No. 4 Stanford (9/8) ... 43 minutes in 2-1 overtime win at Clemson (9/12) ... 36 minutes in 2-0 loss to No. 23 Virginia Tech (9/19) ... 61 minutes in 1-0 shutout of No. 3 Wake Forest (9/22) ... 39 minutes in 5-0 loss at No. 5 Notre Dame (9/26) ... three shots in 30 minutes in 3-0 shutout of NC State (10/3) ... seven minutes in 1-0 win at Miami (10/17) ... 26 minutes in 2-1 loss at No. 3 Florida State (10/20) ... 45 minutes in 3-1 win at Syracuse (10/24) ... two shots in 45 minutes in 3-1 win over Pittsburgh (10/31) ... 31 minutes in 6-1 loss at No. 1 Virginia (11/3) in ACC tournament quarterfinals.

As a Freshman (2012): Began the season as a starting center back in 3-0 win at Navy (8/17) ... assisted Alex Reed's goal vs. the Midshipmen ... one shot in 41 minutes in 0-0 tie at Villanova ... played 45 minutes in 1-0 loss at Ohio State (8/26) ... assisted Hayley Brock's first goal in 4-1 win over Clemson (9/16) ... started at holding center mid in place of Olivia Wagner and played the first half in 5-1 win over Francis Marion (10/3) ... played the final 13 minutes in 3-0 win at NC State (10/7) ... played the final 22 minutes in 4-0 loss to No. 8 Virginia (11/4) in the ACC tournament finals.

Before Maryland: Ranked the No. 47 overall recruit in the nation by TopDrawerSoccer.com ... a 2011 NSCAA All-American and Youth All-American for Coach Patrick Hopkins at Rocky River High School ... two-time NSCAA All-Region selection ... Greater Cleveland Player of the Year ... two-time all-state selection ... two-time West Shore Conference Player of the Year ... two-time first team all-Greater Cleveland ... helped lead the Pirates to the 2011 district and conference championships ... 2011 All-Star by the Cleveland Plain Dealer ... Sun News all-Sun and all-Sun West as a senior ... invited to the U.S. National Team training camps 2007-10 ... helped lead the Cleveland FC to the State Cup championship in 2009 and 2010 ... 2009 Region II champions ... member of the Ohio state ODP north team 2006-11 ... Region II ODP team 2007-10 ... member of the National Honors Society.

Personal: Daughter of Carlos and Jane Molina ... mother, Jane, was a swimmer at Vanderbilt ... younger sister of David, who ran track at Amherst College, John and Michael ... majoring in secondary education (mathematics).

MOLINA'S CAREER STATISTICS

Year	GP	GS	G	A	Pts	Shots	GW
2012	7	4	0	2	2	1	0
2013	14	1	1	0	2	7	0
2014	18	18	1	0	2	10	1
2015	12	12	0	1	1	9	0
Career	51	35	2	3	7	27	1

21

AMANDA GERLITZ
DEFENDER
5-4 • SENIOR
HOLLIS, N.H. (HOLLIS
BROOKLINE)

As a Senior (2015): Started all 10 game she has played...notched an assist against Navy (8/23)...played full time in eight games.

As a Junior (2014): Played all 90 minutes in 3-0 loss at No. 1 UCLA (8/22) ... played 52 minutes in 1-0 loss at Pepperdine (8/24) ... one shot in 80 minutes in 4-0 shutout of William & Mary (8/28) ... played 81 minutes in 2-1 win over NC State (8/31) ... played all 110 minutes in 1-1 tie at Navy (9/8) ... played all 90 minutes in 2-0 win over No. 25 Rutgers (9/12) ... played all 90 minutes in 1-0 loss to Michigan (9/19) ... played all 110 minutes in 0-0 tie vs. Michigan State (9/21) ... played all 90 minutes in 1-0 win at Iowa (9/25) ... played all 96 minutes in 4-3 overtime loss at Nebraska (9/28) ...

assisted on Natasha Ntone-Kouo's game-winning goal in 2-1 win over Purdue (10/2) ... one shot, playing all 90 minutes, vs. the Boilermakers ... played all 110 minutes in 0-0 tie vs. Indiana (10/5) ... one shot, playing all 110 minutes, in 1-1 tie at Ohio State (10/11) ... one shot, playing all 110 minutes, in 0-0 tie vs. Northwestern (10/17) ... one shot, playing all 110 minutes, in 1-1 tie vs. Illinois (10/19) ... two shots, playing all 90 minutes in 1-0 loss at Minnesota (10/24) ... played all 103 minutes in 1-0 loss in double-overtime at No. 12 Wisconsin (10/26) ...

As a Sophomore (2013): Assisted on Sarah Molina's goal in 9-0 season-opening shutout of the Citadel (8/23) ... played 28 minutes vs. the Bulldogs ... 38 minutes in 3-0 win over George Mason (8/30) ... made her first collegiate start, playing all 95 minutes in 2-1 overtime win at Clemson (9/12) ... played all 90 minutes in 2-0 loss to No. 23 Virginia Tech (9/19) ... came off the bench to play 29 minutes in 5-0 loss at No. 5 Notre Dame (9/26) ... 37 minutes in 1-0 loss at No. 1 Virginia (9/29) ... returned to the starting lineup and had one shot, playing all 90 minutes in 3-0 shutout of NC State (10/3) ... came off the bench for 47 minutes in 3-1 loss at No. 6 North Carolina (10/6) ... 26 minutes in 2-1 loss to Duke (10/13) ... returned to the starting lineup and played all 90 minutes in 1-0 win at Miami (10/17) ... 89 minutes in 2-1 loss at No. 3 Florida State (10/20) ... played all 90 minutes in 3-1 win at Syracuse (10/24) ... played all 94 minutes in 1-0 overtime loss to Boston College (10/27) ... played all 90 minutes in 3-1 win over Pittsburgh (10/31) ... played all 90 minutes in 6-1 loss at No. 1 Virginia (11/3) in ACC tournament quarterfinals.

As a Redshirt Freshman (2012): Made her collegiate debut, playing 26 minutes in 5-0 win over Towson (9/2) ... assisted Hayley Brock's goal vs. the Tigers ... played eight minutes in 4-1 win over Clemson (9/16) ... played four minutes in 3-1 win over No. 3 Virginia (9/27) ... played 55 minutes in 5-1 win over Francis Marion (10/3) ... played the final 14 minutes in 4-0 loss to No. 8 Virginia (11/4) in the ACC tournament finals.

As a Freshman (2011): Redshirt season.

Before Maryland: A four-year letterwinner at Hollis Brookline High School for Coach Craig Powers ... member of the ESPN/RISE Starting 11 Northeast ... also listed among the ESPN RISE Fall State All-Stars ... ranked No. 10 by TopDrawerSoccer.com in the Northeast region ... listed as the 36th best recruit in the nation by TDS.com ... two-time all-state selection ... two-time All-Region selection by the NSCAA ... first team Division 1 all-state as a senior in 2010 ... two-time Class 1 all-state ... four-time Coaches MVP award winner ... four-time Nashua Telegraph All-Star ... helped lead F.C. Stars to two Region 1 championships and two state titles ... competed in the USYS National Final Four ... member of the National Society of High School Scholars with a 3.3 GPA ... chose Maryland over Virginia, South Carolina and Rutgers.

Personal: Daughter of Kyle and Ann Gerlitz ... younger sister of Aaron and Alexander ... had a 3.037 GPA enrolled in letters and sciences.

GERLITZ'S CAREER STATISTICS

Year	GP	GS	G	A	Pts	Shots	GW
2011	Redshirt Season						
2012	6	0	0	1	1	0	0
2013	15	9	0	1	1	2	0
2014	18	18	0	1	1	7	0
2015	11	11	0	1	1	2	0
Career	50	38	0	4	4	11	0

23

ALEXIS PRIOR-BROWN
FORWARD
5-9 • REDSHIRT JUNIOR
PASADENA, MD. (MERCY)

As a Redshirt Junior (2015): Has not been available due to injury.

As a Redshirt Sophomore (2014): Suffered an injury during spring training...missed entire season.

As a Sophomore (2013): Redshirt season.

As a Freshman (2012): Missed the preseason and the first two games of the regular season due to injury ... made her collegiate debut and had two shots in 50 minutes in 1-0 loss at Ohio State (8/26) ... assisted Ashley Spivey's goal in 3-1 win at George Mason (8/31) ... one shot in 29 minutes vs. the Patriots ... two shots in 29 minutes in 5-0 win over Towson (9/2) ... played 28 minutes in 2-1 win at Alabama (9/6) ... one shot in 30 minutes in 1-0 loss to Fordham (9/9) ... assisted Alex Reed's goal in 2-1 win over No. 6 North Carolina (9/13) ... played 30 minutes vs. the Tar Heels ... one shot in 12 minutes in 4-1 win over Clemson (9/16) ... one shot in 36 minutes in 2-2 tie at No. 4 Duke (9/20) ... played 26 minutes in 2-1 win at No. 16 Wake Forest (9/23) ... played 27 minutes in 3-1 win over No. 3 Virginia (9/27) ... played 29 minutes in 1-0 loss at No. 16 Virginia Tech (9/30) ... two shots in 42 minutes in 5-1 win over Francis Marion (10/3) ... three shots in 31 minutes in 3-0 win at NC State (10/7) ... played 27 minutes in 3-2 overtime win at No. 23 Boston College (10/11) ... one shot in 31 minutes in 1-0 overtime loss to Miami (10/18) ... played 32 minutes in 1-0 loss to No. 1 Florida State (10/21) ... played 19 minutes in 2-1 overtime win over Miami (10/28) in the ACC tournament quarterfinals.

Before Maryland: NSCAA 2012 All-American ... NSCAA All-Region selection ... scored 19 goals and added four assists to help Mercy win its second straight IAAM Class A title ... two-time first team all-state ... two-time first team All-Metro by the Baltimore Sun ... three-time IAAM Class A All-Star ... two-time team MVP for Coach Doug Pryor ... totaled 53 goals and 27 assists during her prep career ... two-time team captain ... played for the ASA Chesapeake Charge in the WPSL from 2010-11 ... helped lead the Charge to the 2012 regional championships and the US Open Cup ... two-time team captain for Baltimore Bays Chelsea.

Personal: Daughter of Daniel Brown and Kelly Edmonds ... younger sister of Andre Davis ... older sister of Xavier Brown, Adam Edmonds, and Jerome Waters ... majoring in kinesiology.

PRIOR-BROWN'S
CAREER STATISTICS

Year	GP	GS	G	A	Pts	Shots	GW
2012	17	0	0	2	2	14	0
2013	Redshirt Season						
Career	17	0	0	2	2	14	0

29

MADISON TURNER
MIDFIELDER/FORWARD
5-5 • SOPHOMORE
SOUTH BEND, IND.
(ST. JOSEPH'S)

As a Sophomore (2015): Played in all 11 games and started seven at both fullback and forward...played 90 minutes four times...notched a goal against SMU (9/6).

As a Freshman (2014): Made her collegiate debut, playing 25 minutes in 1-0 loss at Pepperdine (8/24) ... played 38 minutes in 4-0 shutout of William & Mary (8/28) ... played 16 minutes in 2-1 win over NC State (8/31) ... played 11 minutes, in 1-1 tie at Navy (9/8) ... played 25 minutes in 2-0 win over No. 25 Rutgers (9/12) ... played 10 minutes in 1-0 loss to Michigan (9/19) ... played 23 minutes in 0-0 tie vs. Northwestern (10/17) ... played 22 minutes in 1-1 tie vs. Illinois (10/19) ... played 16 minutes in 1-0 loss at Minnesota (10/24) ... played 11 minutes in 1-0 loss in double-overtime at No. 12 Wisconsin (10/26) ...

Before Maryland: Four-star rating by TopDrawerSoccer.com ... No. 144 recruit on the IMG Academy's Top 150 ... No. 14 recruit in the Great Lakes Region by TopDrawerSoccer.com ... No. 43 midfielder in the country by TopDrawerSoccer.com ... totaled 40 goals and

51 assists during her prep career ... two-time NSCAA High School All-Region ... two-time First Team All-State ... three-time First Team All-Conference ... three-time First Team All-District ... 2013 NIC Conference MVP ... 2013 High School All-America Game Participant ... team captain and MVP as a senior in 2013 ... helped lead St. Joseph's to four sectional and regional championships ... helped lead St. Joseph's to the 2010 IHSAA State Championship ... four-time varsity starter and letterwinner ... Academic All-State selection ... National Training Center invitee in 2011 and 2012 ... Indiana State ODP Team/Regional Player Pool in 2010 ... 2011 Regional A Pool ... led Carmel United to a runner-up finish at the 2011 ECNL National Championships ... 2012 PDA New Jersey ECNL All-Tournament Team selection ... 2011 USYSA Indiana State Club champions ... 2011 MRL Premier Division Champions ... 2014 ID2 Midwest invitee.

Personal:

TURNER'S CAREER STATISTICS

Year	GP	GS	G	A	Pts	Shots	GW
2014	11	0	0	0	0	0	0
2015	12	8	1	0	2	8	0
Career	23	8	1	0	2	8	0

31

ERIKA JOAB
MIDFIELDER
5-6 • JUNIOR
MONCLAIR, N.J. (MONTCLAIR)

As a Senior (2015): Played in seven games...notched a season high in shots against Yale (9/13)...played a season high 49 minutes against Northwestern (9/24).

As a Junior (2014): Played 30 minutes in 3-0 loss at No. 1 UCLA (8/22) ... played eight minutes in 1-0 loss at Pepperdine (8/24) ... played seven minutes in 4-0 shutout of William & Mary (8/28) ... made her first start of the season and led the team with four shots in 86 minutes in 0-0 tie vs. Indiana (10/5) ... played 11 minutes in 1-1 tie at Ohio State (10/11) ... played 12 minutes in 0-0 tie vs. Northwestern (10/17) ... one shot in 43 minutes in 1-1 tie vs. Illinois (10/19) ... started and played 17 minutes in 1-0 loss at Minnesota (10/24) ...

As a sophomore (2013): Made her first collegiate start and had one assist and three shots in 56 minutes in 9-0 season-opening shutout of the Citadel (8/23) ... two shots, playing all 90 minutes in 4-2 win over Villanova (8/26) ... 65 minutes in 3-0 win over George Mason (8/30) ... 19 minutes in 2-0 shutout of Navy (9/1) ... one shot in 70 minutes in 1-0 loss at No. 23 Santa Clara (9/6) ... came off the bench to play 18 minutes in 3-0 loss at No. 4 Stanford (9/8) ... 30 minutes in 1-0 shutout of No. 3 Wake Forest (9/22) ... 14 minutes in 5-0 loss at No. 5 Notre Dame (9/26) ... 10 minutes in 3-0 shutout of NC State (10/3).

As a freshman (2012): Made her collegiate debut, playing five minutes in 3-0 win at Navy (8/17) ... played 21 minutes in 5-0 win over Towson (9/2) ... played 14 minutes in 4-1 win over Clemson (9/16) ... scored her first collegiate goal on a shot from distance in 5-1 win over Francis Marion (10/3) ... played the second half vs. the Patriots.

Before Maryland: Named the Star Ledger Essex County Player of the Year for Coach Chris Johnson at Montclair HS ... helped lead the Mounties to the 2011 sectional title and the state semifinals ... two-time all-state ... two-time first team All-Group 4 ... three-time all-county selection ... three-time first team all-conference ... two-time team captain and MVP ... named the team's Defensive Player of the Year in 2011 and 2010 ... ESPN Rise Preseason New Jersey Starting 11 ... named the Star Ledger's Essex County Junior of the Year and two-time Defender of the Year ... Essex County All-Junior, All-Sophomore and All-Freshman team selection by the Star Ledger ... played for the PDA Charge for Coach Mike O'Niell ... helped the Charge to the U17 ECNL national finals ... U17 U.S. Club Soccer

regional finalists ... U17 State Cup champions ... member of the New Jersey state ODP pool from 2006-08 ... three-time Montclair High Academic Honor Student ... member of the National Honors Society.

Personal: Daughter of Gerard and Julieanne Joab ... younger sister of Risa and Rebekah ... enrolled in letters and sciences.

JOAB'S CAREER STATISTICS

Year	GP	GS	G	A	Pts	Shots	GW
2012	4	0	1	0	2	1	0
2013	9	5	1	0	2	6	0
2014	8	2	0	0	0	4	0
2015	8	0	0	0	0	3	0
Career	29	7	2	0	4	14	0

33

RACHELLE BEANLANDS

GOALKEEPER

5-9 • SENIOR

OTTAWA, ONTARIO

(COLONEL BY SECONDARY SCHOOL)

Beanlands' Honor Roll:

- 2014/2015 Team Captain
- 2015 Big Ten Player to Watch

As a Senior (2014): Started 10 games...missed the James Madison match due to injury (9/10)...recorded shutouts against Kent State, Navy La Salle and did not give up a goal in her 45 minutes against Yale...recorded a season high six saves against West Virginia... recorded sive saves against Illinois (9/27).

As a Junior (2014): Career-best 10 saves in 3-0 loss at No. 1 UCLA (8/22) ... one save in 1-0 loss at Pepperdine (8/24) ... four saves to earn her first shutout of the season in 4-0 win over William & Mary (8/28) ... also earned her second career assist on Alex Doody's game-winning goal ... one save in 2-1 win over NC State (8/31) ... three saves in 1-1 tie at Navy (9/8) ... three saves in 2-0 win over No. 25 Rutgers (9/12) ... earned her 10th career shutout with the win over the Scarlet Knights ... three saves in 1-0 loss to Michigan (9/19) ... three saves in 0-0 tie vs. Michigan State (9/21) to earn her 11th career shutout ... two saves in 1-0 shutout at Iowa (9/25) ... two saves in 4-3 overtime loss at Nebraska (9/28) ... four saves, including a 1v1 stop in the 73rd minute, in 2-1 win over Purdue (10/2) ... four saves to earn her 13th career shutout in 0-0 tie vs. Indiana (10/5) ... five saves in 1-1 tie at Ohio State (10/11) ... five saves to earn her 14th career shutout in 0-0 tie vs. Northwestern (10/17) ... four saves in 1-1 tie vs. Illinois (10/19) ... two saves in 1-0 loss at Minnesota (10/24) ... seven saves in 1-0 loss in double-overtime at No. 12 Wisconsin (10/26) ...

As a Sophomore (2013): Played only the first half and did not face a shot in 9-0 season-opening shutout of the Citadel (8/23) ... one save in 4-2 win over Villanova (8/26) ... earned her first career assist in the win over the Wildcats ... two saves to earn the shutout in 3-0 win over George Mason (8/30) ... four saves to earn the shutout in 2-0 shutout of Navy (9/1) ... four saves in 1-0 loss at No. 23 Santa Clara (9/6) ... six saves in 3-0 loss at No. 4 Stanford (9/8) ... five saves in 2-1 overtime win at Clemson (9/12) ... season-high eight saves in 2-0 loss to No. 23 Virginia Tech (9/19) ... six saves in 1-0 shutout of No. 3 Wake Forest (9/22) ... three saves and allowed four goals in 73:25 in 5-0 loss at No. 5 Notre Dame (9/26) ... five saves in 1-0 loss at No. 1 Virginia (9/29) ... one save in 79:55 in 3-0 shutout of NC State (10/3) ...five saves in 3-1 loss at No. 6 North Carolina (10/6) ... two saves in 2-1 loss to Duke (10/13) ... one save in 1-0 win at Miami (10/17) ... two saves in 2-1 loss at No. 3 Florida State (10/20) ... one save in 3-1 win at Syracuse (10/24) ... three saves in 1-0 overtime loss to Boston College (10/27) ... did not make a save in 3-1 win over Pittsburgh (10/31) ... made one save and allowed four goals, playing the first half in 6-1 loss at No. 1 Virginia (11/3) in ACC tournament quarterfinals.

As a redshirt freshman (2012): Made her collegiate debut, making

four saves in 3-0 shutout at Navy (8/17) ... missed the 0-0 tie at Villanova (8/19) to attend her sister's wedding ... did not make a save in 1-0 loss at Ohio State (8/26) ... three saves in 3-1 win at George Mason (8/31) ... three saves in 56:52 of action in 5-0 shutout of Towson (9/2) ... one save in 2-1 win at Alabama (9/6) ... did not make a save in 1-0 loss to Fordham (9/9) ... two saves in 2-1 win over No. 6 North Carolina (9/13) ... seven saves in 4-1 win over Clemson (9/16) ... seven saves in 2-2 tie at No. 4 Duke (9/20) ... two saves in 2-1 win at No. 16 Wake Forest (9/23) ... three saves in 3-1 win over No. 3 Virginia (9/27) ... six saves in 1-0 loss at No. 16 Virginia Tech (9/30) ... did not face a shot in her 45 minutes in 5-1 win over Francis Marion (10/3) ... six saves to earn the shutout in 3-0 win at NC State (10/7) ... one save in 3-2 overtime win at No. 23 Boston College (10/11) ... two saves in 1-0 overtime loss to Miami (10/18) ... came off the bench to replace Shannon Zickler on "Senior Day" and made one save in the final 71:05 of 1-0 loss to No. 1 Florida State (10/21) ... two saves in 2-1 overtime win over Miami (10/28) in ACC tournament quarterfinals ... one save in 1-0 shutout of Stony Brook (11/10) in NCAA tournament first round ... three saves in 3-0 overtime loss to Denver (11/16) in NCAA tournament second round.

As a Freshman (2011): Redshirt season.

Before Maryland: A member of the Canadian National U-20 team ... selected to the U-17 squad that competed in the World Cup ... helped lead the U-17 team to a gold medal at the CONCACAF qualification tournament ... also a National Training Center Ontario (NTCO) player ... won gold (2008) and silver (2009) medals at the U-16 National Championships ... led Colonel By Secondary to a high school city championship in 2009 ... helped the Ottawa Fury to a gold medal at the USL North American Championships ... named the 2010 Ottawa Soccer Athlete of the Year ... also excelled in cross country, Nordic skiing and track and field ... holds the Eastern Ontario Regional record for the 1500m steeplechase ... chose Maryland over Ohio State, Vanderbilt and Penn.

Personal: Daughter of Rob Beanlands and Geneviève Moineau-Beanlands ... younger sister of Angela and Nolan ... has a 3.833 majoring in biological sciences: physiology and neurobiology.

BEANLANDS' GOALKEEPING STATISTICS

Year	GP	GS	Minutes	GA	GAA	Saves	W-L-T
Redshirt Season							
2011	22	21	1928:16	23	1.07	61	14-7-1
2012	20	20	1692:33	28	1.49	60	10-10-0
2014	18	18	1668:33	16	0.86	63	5-7-6
2015	11	11	962:49	10	0.93	30	5-6-0
Career	71	70	6342:11	78	1.11	218	34-29-7

BEANLANDS' SCORING STATISTICS

Year	GP	GS	G	A	Pts	Shots	GW
Redshirt Season							
2012	22	21	0	0	0	0	0
2013	20	20	0	1	1	0	0
2014	18	18	0	1	1	0	0
2015	11	11	0	0	0	0	0
Career	71	70	0	2	2	0	0

73

SHANNON COLLINS

DEFENDER

5-6 • SENIOR

LA PLATA, MD.

(ST. JOHN'S COLLEGE HS)

As a Senior (2015): Started all 11 games...played every minute of the season...notched a goal against La Salle (8/30)...recorded an assist against TCU (9/4), SMU (9/6) and Yale (9/13).

As a Junior (2014): Played all 90 minutes in 3-0 loss at No. 1 UCLA (8/22) ... three shots, playing all 90 minutes in 1-0 loss at Pepperdine (8/24) ... assisted on Alex Doody's second goal played 31 minutes in 4-0 shutout of William & Mary (8/28) ... assisted on both goals in 2-1 win over NC State (8/31) ... five shots, playing

all 90 minutes, vs. the Wolfpack ... played 97 minutes, in 1-1 tie at Navy (9/8) ... assisted on Maisie McCune's game-winning goal in 2-0 win over No. 25 Rutgers (9/12) ... also had two shots, playing all 90 minutes, vs. the Scarlet Knights ... played all 90 minutes in 1-0 loss to Michigan (9/19) ... two shots, playing all 110 minutes, in 0-0 tie vs. Michigan State (9/21) ... played all 90 minutes in 1-0 win at Iowa (9/25) ... assisted on Shade Pratt's game-tying goal in 4-3 overtime loss at Nebraska (9/28) ... played all 96 minutes vs. the Cornhuskers ... assisted Aubrey Baker's game-tying goal just before halftime in 2-1 win over Purdue (10/2) ... played all 90 minutes vs. the Boilermakers ... played all 110 minutes in 0-0 tie vs. Indiana (10/5) ... one shot, playing all 110 minutes, in 1-1 tie at Ohio State (10/11) ... one shot, playing all 110 minutes, in 0-0 tie vs. Northwestern (10/17) ... one shot, playing all 110 minutes in 1-1 tie vs. Illinois (10/19) ... played all 90 minutes in 1-0 loss at Minnesota (10/24) ... one shot, playing all 103 minutes, in 1-0 loss in double-overtime at No. 12 Wisconsin (10/26) ...

As a Sophomore (2013): One of just three Terps to start all 20 matches ... the only Terrapin player to start every match in 2012 and 2013 ... assisted on Ashley Spivey's first goal and Alex Doody's goal in 9-0 season-opening shutout of the Citadel (8/23) ... played 63 minutes vs. the Bulldogs ... assisted on Cory Ryan's goal in 4-2 win over Villanova (8/26) ... played all 90 minutes vs. the Wildcats ... assisted on Riley Barger's and Lauren Berman's goals in 3-0 win over George Mason (8/30) ... one shot, playing all 90 minutes vs. the Patriots ... played all 90 minutes in 2-0 shutout of Navy (9/1) ... played all 90 minutes in 1-0 loss at No. 23 Santa Clara (9/6) ... played all 90 minutes in 3-0 loss at No. 4 Stanford (9/8) ... played all 95 minutes in 2-1 overtime win at Clemson (9/12) ... played all 90 minutes in 2-0 loss to No. 23 Virginia Tech (9/19) ... played all 90 minutes in 1-0 shutout of No. 3 Wake Forest (9/22) ... played all 90 minutes in 5-0 loss at No. 5 Notre Dame (9/26) ... played all 90 minutes in 1-0 loss at No. 1 Virginia (9/29) ... 77 minutes in 3-0 shutout of NC State (10/3) ... played all 90 minutes in 3-1 loss at No. 6 North Carolina (10/6) ... played all 90 minutes in 2-1 loss to Duke (10/13) ... played all 90 minutes in 1-0 win at Miami (10/17) ... played all 90 minutes in 2-1 loss at No. 3 Florida State (10/20) ... assisted on Kristen Schmidbauer's goal in 3-1 win at Syracuse (10/24) ... played all 90 minutes vs. the Orange ... played all 94 minutes in 1-0 overtime loss to Boston College (10/27) ... played all 90 minutes in 3-1 win over Pittsburgh (10/31) ... played all 90 minutes in 6-1 loss at No. 1 Virginia (11/3) in ACC tournament quarterfinals.

As a Freshman (2012): One of just two players to have started every match for the Terps this season ... logged a team-best 1,990 minutes ... assisted Becky Kaplan's game-winning goal in 3-0 win at Navy (8/17) ... played all 45 minutes vs. the Midshipmen ... played 87 minutes in 0-0 tie at Villanova (8/19) ... played all 90 minutes in 1-0 loss at Ohio State (8/26) ... played 71 minutes in 3-1 win at George Mason (8/31) ... one shot in 64 minutes in 5-0 win over Towson (9/2) ... played all 90 minutes in 2-1 win at Alabama (9/6) ... one shot in 90 minutes in 1-0 loss to Fordham (9/9) ... one shot in 90 minutes in 2-1 win over No. 6 North Carolina (9/13) ... helped hold the Tar Heels without a goal in the run of play ... played 82 minutes in 4-1 win over Clemson (9/16) ... played all 110 minutes in 2-2 tie at No. 4 Duke (9/20) ... played all 90 minutes in 2-1 win at No. 13 Wake Forest (9/23) ... played all 90 minutes in 3-1 win over No. 3 Virginia (9/27) ... played all 90 minutes in 1-0 loss at No. 16 Virginia Tech (9/30) ... assisted Hayley Brock's game-winning goal in 5-1 win over Francis Marion (10/3) ... played 35 minutes vs. the Patriots ... played all 90 minutes in 3-0 win at NC State (10/7) ... scored to tie the game at 1-1 in 3-2 overtime win at No. 23 Boston College (10/11) ... one shot, playing all 91 minutes vs. the Eagles ... one shot, playing all 97 minutes, in 1-0 overtime loss to Miami (10/18) ... played all 90 minutes in 1-0 loss to No. 1 Florida State (10/21) ... played all 95 minutes in 2-1 overtime win over Miami (10/28) in the ACC tournament quarterfinals ... played all 90 minutes and helped hold the Deacs to just three shots on goal in 2-0 shutout of No. 7 Wake Forest (11/2) in the ACC tournament semifinals ... played 76 minutes in 4-0 loss to No. 8 Virginia (11/4) in the ACC tournament finals ... played all 90 minutes in 2-0 shutout of Stony Brook (11/10) in first round of NCAA tournament ... played all 93 minutes in 3-2 overtime loss to Denver (11/16) in second round of

NCAA tournament.

Before Maryland: Second Team Washington Post All-Met selection as a senior ... helped the Cadets to the 2011 WCAC championship ... first team WCAC selection ... three-time SJC offensive player of the year as a senior ... three-time all-WCAC honoree ... helped lead McLean YSC to the 2008 Maryland State Cup championship ... 2010 Virginia State Cup champions ... 2010 Region I champion ... 2010 national finalist and Super Y National champions ... member of the Maryland state ODP team from 2007-10 ... 2007 Region I ODP member ... member of the National Honors Society and Spanish Honors Society.

Personal: Daughter of Les and Mary Collins ... older sister of Tara ... majoring in kinesiology.

COLLINS' CAREER STATISTICS

Year	GP	GS	G	A	Pts	Shots	GW
2012	23	23	1	2	4	5	0
2013	20	20	0	6	6	1	0
2014	18	18	0	6	6	17	0
2015	12	12	1	3	5	3	1
Career	73	73	2	17	21	26	1

2015 Maryland Soccer
Maryland Overall Team Statistics (as of Oct 08, 2015)
All games

Overall: 5-7-0 Conf: 0-4-0 Home: 4-4-0 Away: 1-3-0 Neut: 0-0-0

TEAM STATISTICS	UMD	OPP
SHOT STATISTICS		
Goals-Shot attempts	13-152	12-127
Goals scored per game	1.08	1.00
Shot pct.	.086	.094
Shots on goal-Attempts	58-152	46-127
SOG pct.	.382	.362
Shots/Game	12.7	10.6
Assists	8	15
CORNER KICKS	70	37
PENALTY KICKS	2-2	0-0
PENALTIES		
Yellow cards	4	5
Red cards	0	0
ATTENDANCE		
Total	5796	2934
Dates/Avg Per Date	8/724	4/734
Neutral Site #/Avg	0/0	

Goals by Period	1st	2nd	OT	OT2	Total
Maryland	7	6	0	0	13
Opponents	6	4	1	1	12

Corners by Period	1st	2nd	OT	OT2	Total
Maryland	39	31	0	0	70
Opponents	19	17	1	0	37

Shots by Period	1st	2nd	OT	OT2	Total
Maryland	76	72	2	2	152
Opponents	62	62	2	1	127

Fouls by Period	1st	2nd	OT	OT2	Total
Maryland	39	52	2	3	96
Opponents	35	73	3	0	111

Saves by Period	1st	2nd	OT	OT2	Total
Maryland	19	15	0	0	34
Opponents	26	17	1	1	45

2015 Maryland Soccer
Maryland Overall Individual Statistics (as of Oct 08, 2015)
All games

Overall: 5-7-0 Conf: 0-4-0 Home: 4-4-0 Away: 1-3-0 Neut: 0-0-0

##	Player	gp-gs	min	g	a	pts	sh	sh%	sog	sog%	gwg	pk-att
19	Alex Anthony	12-12	945	7	1	15	60	.117	24	.400	4	2-2
73	Shannon Collins	12-12	1087	1	3	5	3	.333	2	.667	1	0-0
20	Sarah Molina	12-12	992	1	1	3	9	.111	4	.444	0	0-0
17	Gabby Galanti	12-11	751	1	0	2	14	.071	5	.357	0	0-0
29	Madison Turner	12-8	766	1	0	2	8	.125	3	.375	0	0-0
2	Sarah Fichtner	12-12	1046	1	0	2	6	.167	2	.333	0	0-0
16	Hope Gouterman	3-0	30	1	0	2	1	1.000	1	1.000	0	0-0
10	Riley Barger	12-12	964	0	1	1	10	.000	3	.300	0	0-0
24	Lisa Bianchini	10-1	236	0	1	1	6	.000	4	.667	0	0-0
21	Amanda Gerlitz	11-11	969	0	1	1	2	.000	0	.000	0	0-0
7	Cassie Phillips	12-8	614	0	0	0	13	.000	3	.231	0	0-0
13	Maisie Mccune	11-0	329	0	0	0	7	.000	1	.143	0	0-0
18	Natasha Ntone-Kouo	12-9	625	0	0	0	6	.000	3	.500	0	0-0
31	Erika Joab	8-0	192	0	0	0	3	.000	2	.667	0	0-0
6	Katie Waters	6-0	94	0	0	0	2	.000	1	.500	0	0-0
12	Kayla Shea	12-12	1102	0	0	0	1	.000	0	.000	0	0-0
8	Kady Badham	8-0	192	0	0	0	1	.000	0	.000	0	0-0
33	Rachelle Beanlands	12-11	963	0	0	0	0	.000	0	.000	0	0-0
15	Erika Nelson	3-0	55	0	0	0	0	.000	0	.000	0	0-0
4	Darby Moore	1-0	17	0	0	0	0	.000	0	.000	0	0-0
Total		12	-	13	8	34	152	.086	58	.382	5	2-2
Opponents		12	-	12	15	39	127	.094	46	.362	7	0-0

#	Goalie	gp-gs	Goal Average			Saves		Record			
			min	ga	gaavg	saves	pct	w	l	t	sho/cbo
33	Rachelle Beanlands	11-11	962:49	10	0.93	30	.750	5	6	0	3/0
0	Rachel Egyed	2-1	138:35	2	1.30	4	.667	0	1	0	0/0
Total		12	1101:24	12	0.98	34	.739	5	7	0	3
Opponents		12	1101:24	13	1.06	45	.776	7	5	0	5

Team saves: 0

Goals by Period	1st	2nd	OT	OT2	Total
Maryland	7	6	0	0	13
Opponents	6	4	1	1	12

Corners by Period	1st	2nd	OT	OT2	Total
Maryland	39	31	0	0	70
Opponents	19	17	1	0	37

Shots by Period	1st	2nd	OT	OT2	Total
Maryland	76	72	2	2	152
Opponents	62	62	2	1	127

Fouls by Period	1st	2nd	OT	OT2	Total
Maryland	39	52	2	3	96
Opponents	35	73	3	0	111

Saves by Period	1st	2nd	OT	OT2	Total
Maryland	19	15	0	0	34
Opponents	26	17	1	1	45

Attendance Summary	UMD	Opponent
Total	5796	2934
Dates/Avg Per Date	8/724	4/734
Neutral Site #/Avg	0/0	