



# 2017 PENN STATE WOMEN'S SOCCER

**2015 NCAA CHAMPIONS**  
**23-STRAIGHT NCAA TOURNAMENT APPEARANCES**  
**18-TIME BIG TEN REGULAR SEASON CHAMPIONS**  
**SEVEN-TIME BIG TEN TOURNAMENT CHAMPIONS**  
**FIVE COLLEGE CUP APPEARANCES**

## 2017 SCHEDULE

### AUGUST

|         |                     |        |
|---------|---------------------|--------|
| Sat. 5  | SYRACUSE (EXHIB.)   | ---    |
| Sat. 12 | ST. JOHN'S (EXHIB.) | ---    |
| Fri. 18 | No. 8 BYU           | W, 3-1 |
| Sun. 20 | HOFSTRA             | W, 3-0 |
| Fri. 25 | at Arkansas         | W, 4-2 |

### SEPTEMBER

|         |                            |              |
|---------|----------------------------|--------------|
| Sat. 2  | at No. 6 West Virginia     | L, 2-1       |
| Thu. 7  | No. 6 NORTH CAROLINA (BTN) | W, 1-0       |
| Sun. 10 | at No. 8 Virginia          | L, 3-2       |
| Thu. 14 | NORTHWESTERN* (BTN)        | W, 3-0       |
| Sun. 17 | ILLINOIS*                  | W, 1-0 (2OT) |
| Fri. 22 | at Iowa*                   | W, 1-0       |
| Sun. 24 | at Nebraska*               | T, 1-1 (2OT) |
| Sat. 30 | at Ohio State*             | L, 1-0       |

### OCTOBER

|         |                   |              |
|---------|-------------------|--------------|
| Fri. 6  | MICHIGAN*         | W, 2-0       |
| Sun. 8  | MICHIGAN STATE*   | W, 4-0       |
| Thu. 12 | at Rutgers* (BTN) | T, 0-0 (2OT) |
| Sun. 15 | at Maryland*      | W, 1-0 (OT)  |
| Fri. 20 | PURDUE*           | T, 2-2 (2OT) |
| Wed. 25 | at Wisconsin*     | L, 1-0       |

#### BIG TEN TOURNAMENT (Oct. 29-Nov. 5)

|         |                   |                   |
|---------|-------------------|-------------------|
| Sun. 29 | at No. 25 Rutgers | T, 0-0 (4-3, PKs) |
|---------|-------------------|-------------------|

### NOVEMBER

|        |                          |              |
|--------|--------------------------|--------------|
| Fri. 3 | vs. No. 9 Ohio State @   | W, 1-0 (2OT) |
| Sun. 5 | vs. Northwestern @ (BTN) | W, 2-1       |

#### NCAA TOURNAMENT (Nov. 10-25)

|                 |                    |           |
|-----------------|--------------------|-----------|
| Fri. 10         | STONY BROOK        | 7:30 p.m. |
| Fri. 17         | NCAA Second Round  | TBA       |
| Sun. 19         | NCAA Third Round   | TBA       |
| Fri./Sat. 24/25 | NCAA Quarterfinals | TBA       |

### DECEMBER

#### NCAA WOMEN'S COLLEGE CUP (Dec. 1-3)

|        |                            |     |
|--------|----------------------------|-----|
| Fri. 1 | College Cup Semifinals !   | TBA |
| Sun. 3 | College Cup Championship ! | TBA |

\* - Big Ten match

BTN - Big Ten Network Broadcast

Home matches in CAPS at Jeffrey Field

@ - Westfield, Ind.

! - Orlando, Fla.

All times Eastern

## TABLE OF CONTENTS

|   |       |
|---|-------|
| Schedule/The Starting XI .....                        | 1     |
| Quick Facts.....                                      | 2     |
| Team Comparison/Series History .....                  | 3     |
| Honors/Awards.....                                    | 4     |
| Rankings .....  | 5     |
| Career Rankings/Big Ten Standings.....                | 6     |
| The Last Time/Record When .....                       | 7     |
| NCAA Tournament History/NCAA Tournament Bracket ..... | 8-9   |
| Combined Stats/Individual Stats.....                  | 10-11 |
| Season Boxscores .....                                | 12-16 |
| Coach Dambach .....                                   | 17-18 |
| Radio/TV Roster .....                                 | 19    |

## MATCH INFO

### Match 21

**No. 10 Penn State (12-4-4) vs. Stony Brook (11-10-0)**

Video: GoPSUsports.com | Stats: GoPSUsports.com

Jeffrey Field | University Park, Pa.

Fri., Nov. 10 | 7:30 PM

## THE STARTING XI

# 1

Friday's match marks the first meeting between the two programs.

# 47

Penn State owns an all-time record of 47-20-2 in the NCAA Tournament.

# 7

Penn State is 7-1-1 this season when scoring at least two goals.

# 11

The Penn State defense has recorded 11 shutouts in 20 matches this season.

# 6

Elizabeth Ball ranks sixth all-time at PSU in minutes played with 7,544.

# 1

Haleigh Echard netted her first career game-winning goal in Penn State's 2-1 victory against Northwestern in the Big Ten Tournament Championship match.

# 393

Since the start of the 2011 season, Penn State has scored 393 goals, which ranks second in the nation (Virginia - 446).

# 92

Megan Schafer is one of two current Division I women's soccer student-athletes to play in 92 career games.

# 19

Nineteen of Penn State's 32 goals this season have come in the final 45 minutes of regulation.

# 66

Penn State's goals-against average of 0.66 currently ranks fifth all-time in the PSU single-season record books.

# 10

Penn State is No. 10 according to the United Soccer Coaches.

# 2017 PENN STATE WOMEN'S SOCCER

## NUMERICAL ROSTER

| No. | Name                   | Pos.  | Elig.  | Ht. | Hometown/Club Team                            |
|-----|------------------------|-------|--------|-----|---|
| 0   | Sarafina Valenti       | GK    | So.    | 5-6 | Bechtelsville, Pa./Berks Ajax                 |
| 00  | Amanda Dennis          | GK    | So.    | 6-0 | San Diego, Calif./Slammers                    |
| 1   | Brittany Basinger      | D     | RS-Sr. | 5-7 | Purcellville, Va./FC Virginia ECNL            |
| 2   | Kerry Abello           | D/M/F | Fr.    | 5-5 | Batavia, Ill./Eclipse Select                  |
| 3   | Kaleigh Riehl          | D     | RS-So. | 5-8 | Fairfax Station, Va./Braddock Road Youth Club |
| 4   | Megan Schafer          | F     | Sr.    | 5-7 | Langhorne, Pa./FC Bucks                       |
| 5   | Maddie Elliston        | D     | RS-Jr. | 5-3 | Omaha, Neb./Elite Girls Academy               |
| 7   | Elizabeth Ball         | D     | Sr.    | 5-6 | Richmond, Va./Richmond Strikers ECNL          |
| 8   | Kristin Schnurr        | F     | RS-So. | 5-7 | Bristow, Va./McLean ECNL                      |
| 9   | Frannie Crouse         | F     | Sr.    | 5-7 | Greensburg, Pa./Beadling Soccer Club          |
| 10  | Emily Ogle             | M     | RS-Jr. | 5-5 | Strongsville, Ohio/Internationals SC          |
| 12  | Charlotte Williams     | M     | Jr.    | 5-4 | Rochester, N.Y./Penn Fusion                   |
| 14  | Ellie Jean             | D     | RS-So. | 5-6 | Coventry, Conn./Oakwood Soccer Club           |
| 15  | Haleigh Echard         | M     | Sr.    | 5-4 | Lebanon, Pa./Penn Fusion                      |
| 16  | Becca Hamilton         | D     | So.    | 5-8 | Howell, N.J./PDA                              |
| 17  | Alina Ortega Jurado    | F/M   | Jr.    | 5-3 | Waldgirmes, Germany/FFC Frankfurt             |
| 18  | Shea Moyer             | M     | Fr.    | 5-4 | Wyomissing, Pa./FC Revolution/Penn Fusion     |
| 19  | Frankie Tagliaferri    | M/F   | Fr.    | 5-7 | Colts Neck, N.J./PDA                          |
| 20  | Salina Williford       | M     | RS-Sr. | 5-4 | Wayne, Pa./PDA                                |
| 21  | Laura Freigang         | M/F   | So.    | 5-8 | Oppenheim, Germany/TSV Schott Mainz           |
| 22  | Isabelle Clauss        | D     | Sr.    | 5-6 | Clarks Summit, Pa./Albertson Fury             |
| 23  | Casey Ballow           | F/M   | Fr.    | 5-6 | Ijamsville, Md./Bethesda SC                   |
| 24  | Emma Thomson           | F     | Fr.    | 5-6 | Park Ridge, Ill./Sockets FC Chicago           |
| 25  | Taylor Campbell-Phipps | D     | Jr.    | 5-6 | Orlando, Fla./PDA ECNL                        |
| 27  | Marissa Sheva          | M     | Jr.    | 5-3 | Sellersville, Pa./Penn Fusion                 |
| 28  | Bristol Pizzuto        | GK    | So.    | 6-1 | Whitehouse Station, N.J./PDA Nitro            |
| 30  | Rose Chandler          | GK    | RS-Jr. | 5-8 | Atlanta, Ga./Concorde Fire                    |
| 33  | Laura Suero            | D     | So.    | 5-6 | Royersford, Pa./FC Bucks Freedom              |

## POSITION BREAKDOWN

| GOALKEEPERS      | DEFENDERS              | MIDFIELDERS         | FORWARDS            |
|------------------|------------------------|---------------------|---------------------|
| Rose Chandler    | Kerry Abello           | Kerry Abello        | Kerry Abello        |
| Amanda Dennis    | Elizabeth Ball         | Casey Ballow        | Casey Ballow        |
| Bristol Pizzuto  | Brittany Basinger      | Haleigh Echard      | Frannie Crouse      |
| Sarafina Valenti | Taylor Campbell-Phipps | Laura Freigang      | Laura Freigang      |
|                  | Isabelle Clauss        | Shea Moyer          | Alina Ortega Jurado |
|                  | Maddie Elliston        | Emily Ogle          | Megan Schafer       |
|                  | Becca Hamilton         | Alina Ortega Jurado | Kristin Schnurr     |
|                  | Ellie Jean             | Marissa Sheva       | Frankie Tagliaferri |
|                  | Kaleigh Riehl          | Frankie Tagliaferri | Emma Thomson        |
|                  | Laura Suero            | Salina Williford    |                     |
|                  |                        | Charlotte Williams  |                     |

## PENN STATE QUICK FACTS

Location .....University Park, Pa.  
 Founded..... 1855  
 Enrollment .....47,261  
 Nickname .....Nittany Lions  
 Colors ..... Blue and White  
 Conference..... Big Ten  
 Home Field.....Jeffrey Field (5,000)  
 President.....Eric J. Barron  
 Director of Athletics ..... Sandy Barbour

## PENN STATE STRATEGIC COMMUNICATIONS

Women's Soccer Contact..... Will Rottler  
 Office Phone..... 814-865-2498  
 Cell Phone..... 814-441-9130  
 E-mail..... wdr13@psu.edu  
 Fax..... 814-863-3165  
 Mailing Address.....101 Bryce Jordan Center  
 .....University Park, Pa. 16802

## PENN STATE WOMEN'S SOCCER QUICK FACTS

2016 Overall Record..... 12-5-4  
 2016 Big Ten Record (Finish) .....7-1-3 (T-1st)  
 2016 NCAA Tournament..... 1-1 (Second Round)  
 Letterwinners Returning/Lost..... 22/6  
 Starters Returning/Lost..... 9/2  
 Newcomers.....5  
 Captains.....Elizabeth Ball & Brittany Basinger  
 First Varsity Year ..... 1994  
 All-Time Record..... 423-112-37 (.771)  
 All-Time Big Ten Record ..... 193-29-16 (.844)  
 NCAA Postseason Appearances .....23  
 All-Time NCAA Tournament Record..... 47-20-2  
 NSCAA All-America Honors.....33  
 NSCAA First Team All-America Honors.....24  
 MAC Hermann Trophy Winners .....2  
 MAC Hermann Trophy Finalists.....9  
 MAC Hermann Trophy Semifinalists .....17  
 Big Ten Players of the Year .....18  
 All-Big Ten First Team Selections .....67  
 All-Big Ten Second Team Selections .....46  
 Big Ten All-Freshman Team Selections.....44

## ALPHABETICAL ROSTER

|    |                        |       |
|----|------------------------|-------|
| 2  | Kerry Abello           | D/M/F |
| 7  | Elizabeth Ball         | D     |
| 23 | Casey Ballow           | F/M   |
| 1  | Brittany Basinger      | D     |
| 25 | Taylor Campbell-Phipps | D     |
| 30 | Rose Chandler          | GK    |
| 22 | Isabelle Clauss        | D     |
| 9  | Frannie Crouse         | F     |
| 0  | Amanda Dennis          | GK    |
| 15 | Haleigh Echard         | M     |
| 5  | Maddie Elliston        | D     |
| 21 | Laura Freigang         | M/F   |
| 16 | Becca Hamilton         | D     |
| 14 | Ellie Jean             | D     |
| 18 | Shea Moyer             | M     |
| 10 | Emily Ogle             | M     |
| 17 | Alina Ortega Jurado    | F/M   |
| 28 | Bristol Pizzuto        | GK    |
| 3  | Kaleigh Riehl          | D     |
| 4  | Megan Schafer          | F     |
| 8  | Kristin Schnurr        | F     |
| 27 | Marissa Sheva          | M     |
| 33 | Laura Suero            | D     |
| 19 | Frankie Tagliaferri    | M/F   |
| 24 | Emma Thomson           | F     |
| 0  | Sarafina Valenti       | GK    |
| 12 | Charlotte Williams     | M     |
| 20 | Salina Williford       | M     |

## PRONUNCIATION GUIDE

Kerry **Abello**..... Uh-bell-oh  
 Casey **Ballow** ..... K.C. Ball-low  
 Brittany **Basinger**.....BAY-singer  
 Taylor Campbell-**Phipps**..... Fips  
 Isabelle **Clauss** ..... Claws  
 Erica **Dambach** ..... Rhymes with Wambach  
 Haleigh **Echard**..... ECK-erd  
 Cameron **Fertenbaugh** ..... Fur-ten-Bah  
 Laura **Freigang** ..... FRY-GANG  
 Shea **Moyer** ..... Shay Muy (muy bien) -er  
 Emily **Ogle** ..... OH-gull  
 Alina **Ortega Jurado** ..... AH-lean-AH  
 OR-tay-gah Her-rah-doh  
 Bristol **Pizzuto** .....Pizz-oooh-doe  
 Kaleigh **Riehl**..... Kay-lee Real  
 Kristin **Schnurr** ..... SH-NUR  
 Marissa **Sheva** .....SHE-va  
 Laura **Suero**..... Swear-oh  
 Frankie **Tagliaferri** ..... Tal-ee-a-ferri  
 Emma **Thomson**..... Em-a Tom-son  
 Sarafina **Valenti** ..... Sara-V-Nah Va-lent-e  
 Salina **Williford** ..... Will-a-furd  
**All Nittany Lion audio pronunciations can be heard on the individual bio pages on GoPSUsports.com.**

# 2017 PENN STATE WOMEN'S SOCCER

## LOOKING AT STONY BROOK

The Stony Brook Seawolves enter their second-ever NCAA Tournament after defeating Vermont, 2-1, in the 2017 America East Women's Soccer Championship. On the year, Stony Brook has an overall record of 11-10-0 and went 4-4-0 during the regular season in the America East conference.

As the No. 5 seed in the conference tournament, Stony Brook topped No. 4 seed Hartford, 2-0, in the quarterfinal round then defeated No. 1 seed New Hampshire, 1-0, in the semifinal round. In the America East Championship match, Alyssa Francese and Manuela Corcho each scored, while goalkeeper Sofia Manner tallied a five-save outing.

Offensively on the year, Francese and Rachel Florenz lead the team in points with 19 and 14, respectively. The duo also leads the team in goals with nine and six, respectively.

In net, Manner has started 19-of-21 games, tallied a record of 10-9-0, has a goals-against average of 0.84, has a save percentage of .826, recorded 76 saves, and has five solo shutouts to her name.

## SERIES HISTORY VS. STONY BROOK

Friday's match marks the first-ever meeting between the two programs. Stony Brook will be the 88th different team Penn State will have played in program history.

## BIG TEN TOURNAMENT RECAP

The Nittany Lions are coming off a battled-tested three-game stretch in the Big Ten Tournament, as Penn State went to penalty kicks, won in double overtime, and was able to overcome a late deficit en route to its seventh Big Ten Tournament title.

In the Big Ten Quarterfinal round, Penn State topped Rutgers in penalty kicks, 4-3, to advance to the Big Ten Semifinal round against Ohio State.

Against the Buckeyes, Laura Freigang scored with 42 seconds left in double overtime to give Penn State a 1-0 victory.

Then in the Big Ten Tournament Championship match, Penn State scored twice during the final 19:26 of regulation to defeat Northwestern, 2-1.

## ALL-BIG HONORS

For Penn State, four Nittany Lions were tabbed with All-Big Ten honors, as **Emily Ogle** was named to the First Team, **Kaleigh Riehl** and **Megan Schafer** received Second Team plaudits, and **Charlotte Williams** was named to the Third Team.

Along the PSU quartet that garnered All-Big Ten Team honors, **Frankie Tagliaferri** was named to the All-Freshman Team and **Laura Suero** received the Sportsmanship Award for Penn State.

## THE POLLS

In the polls before the NCAA Tournament, Penn State sits at No. 9 (Soccer America), No. 10 (United Soccer Coaches), and No. 12 (TopDrawerSoccer).

The Nittany Lions are also No. 10 in the NCAA RPI.

## NCAA TOURNAMENT HISTORY

The 2017 NCAA Tournament marks Penn State's 23rd-straight appearance.

Penn State sports an all-time record of 47-20-2 in NCAA Tournament matches, including a record of 16-3-0 in first round contests.

The Nittany Lions have advanced to the College Cup five times in (1999, '02, '05, '12, & '15) and won their first NCAA title in 2015.

## FIRST TIME IN A LONG TIME

For the first time in almost five years, the Penn State women's soccer team played a match that went to penalty kicks on Sunday, Oct. 29.

After playing to a 0-0 draw at No. 25 Rutgers, No. 11 Penn State defeated the Scarlet Knights, 4-3, in penalty kicks.

For Penn State, it was the first time since Nov. 18, 2012, the Nittany Lions went to penalty kicks (Michigan, 1-1, 3-2).

Sunday's penalty kick round was only the seventh occasion for the Nittany Lions in program history (2-5). Five of Penn State's seven penalty kick matches have occurred in the Big Ten Tournament.

## TEAM STAT COMPARISON

|                   | PSU     | SBU     |
|-------------------|---------|---------|
| Overall record    | 12-4-4  | 11-10-0 |
| Conference record | 6-2-3   | 4-4-0   |
| Goals scored      | 32      | 33      |
| Goals scored/gm.  | 1.60    | 1.57    |
| Goals allowed/gm. | 0.70    | 0.86    |
| SOG-attempts      | 127-308 | 147-286 |
| Shots/gm.         | 15.4    | 13.6    |
| Assists           | 31      | 30      |
| Corner kicks      | 124     | 106     |
| Saves             | 48      | 88      |
| Shutouts          | 11      | 8       |

## INDIVIDUAL STAT COMPARISON

|           | NITTANY LIONS      | SEAWOLVES          |
|-----------|--------------------|--------------------|
| Points    | Schafer (13)       | Francese (19)      |
| Goals     | Two Tied (5)       | Francese (9)       |
| Assists   | Williams (6)       | Two Tied (5)       |
| Shots     | Freigang (46)      | Johnstonbaugh (40) |
| Shot Pct. | Schafer (.119)     | Francese (.265)    |
| SOG       | Freigang (20)      | Johnstonbaugh (21) |
| GK Min.   | Chandler (1766:00) | Manner (1717:18)   |
| GAA       | Chandler (0.66)    | Manner (0.84)      |
| Saves     | Chandler (40)      | Manner (76)        |
| Save Pct. | Chandler (.755)    | Manner (.826)      |
| Shutouts  | Chandler (8)       | Manner (5)         |

## SERIES HISTORY vs. STONY BROOK

|                  |               |
|------------------|---------------|
| All-Time Series: | First Meeting |
| PSU Streak:      | N/A           |
| First Meeting:   | N/A           |
| Last Meeting:    | N/A           |
| Last PSU Win:    | N/A           |
| Last SBU Win:    | N/A           |
| PSU at Home:     | N/A           |
| PSU at SBU:      | N/A           |
| Neutral:         | N/A           |

# 2017 PENN STATE WOMEN'S SOCCER

## HONORS & AWARDS

### BIG TEN

|                            |  |
|----------------------------|--|
| <b>Elizabeth Ball</b>      | Preseason Honors List (8/14)   |
| <b>Brittany Basinger</b>   | Preseason Honors List (8/14)   |
| <b>Frannie Crouse</b>      | Preseason Honors List (8/14)   |
| <b>Laura Freigang</b>      | Big Ten All-Tournament Team (11/5)<br>Offensive Player of the Big Ten Tournament (11/5)                                    |
| <b>Emily Ogle</b>          | All-Big Ten First Team (10/27)<br>Big Ten All-Tournament Team (11/5)   |
| <b>Kaleigh Riehl</b>       | All-Big Ten Second Team (10/27)<br>Big Ten All-Tournament Team (11/5)<br>Defensive Player of the Big Ten Tournament (11/5) |
| <b>Megan Schafer</b>       | Co-Offensive Player of the Week (10/10)<br>All-Big Ten Second Team (10/27)   |
| <b>Marissa Sheva</b>       | Offensive Player of the Week (8/22)  |
| <b>Laura Suero</b>         | Sportsmanship Award (10/27)  |
| <b>Frankie Tagliaferri</b> | Big Ten All-Freshman Team (10/27)  |
| <b>Charlotte Williams</b>  | All-Big Ten Third Team (10/27)   |

### ESPNW

### TOPDRAWERSOCCER

|                          |   |
|--------------------------|---|
| <b>Elizabeth Ball</b>    | Preseason Top-100 - No. 55 (8/14)   |
| <b>Brittany Basinger</b> | Team of the Week (10/10)  |
| <b>Frannie Crouse</b>    | Preseason Best XI Second Team (8/14)<br>Preseason Top-100 - No. 18 (8/14) |
| <b>Maddie Elliston</b>   | Preseason Top-100 - No. 43 (8/14)   |
| <b>Laura Freigang</b>    | Team of the Week (11/7)   |
| <b>Emily Ogle</b>        | Preseason Best XI First Team (8/14)<br>Preseason Top-100 - No. 5 (8/14)   |
| <b>Kaleigh Riehl</b>     | Preseason Best XI First Team (8/14)<br>Preseason Top-100 - No. 7 (8/14)   |
| <b>Marissa Sheva</b>     | Team of the Week (8/29)   |

### UNITED SOCCER COACHES

|                       |                                     |
|-----------------------|-------------------------------------|
| <b>Frannie Crouse</b> | MAC Hermann Trophy Watch List (8/8) |
| <b>Emily Ogle</b>     | MAC Hermann Trophy Watch List (8/8) |

## CLIMBING THE CHARTS

Seniors **Frannie Crouse** and **Megan Schafer** have ascended the Penn State all-time charts during their Nittany Lion careers.

Crouse ranks 12th in points (86), 11th in goals (35), 10th in game-winning goals (13), is sixth in shots on goal (105), is 11th in shots attempted (222), and is T-26th in assists (16).

Schafer ranks 16th in points (77), T-15th in goals (30), T-14th in game-winning goals (11), is 19th in shots attempted (152), is 13th in shots on goal (67), and is T-24th in assists (17).

Along with Crouse and Schafer, a quartet of Nittany Lions have also etched their names into the PSU record books.

**Haleigh Echard** has netted 47 shots on goal during her career, which ranks 20th.

**Salina Williford** is 21st in shots on goal (46) and is 24th in shots attempted (124).

**Emily Ogle's** 14 goals rank 23rd all-time, while her four penalty kicks made are third-most in program history.

Junior **Charlotte Williams** is tied for 24th in assists (17), is 12th in shots on goal (69), and is 22nd in shots attempted (146).

### COMING UP CLUTCH

Seniors **Frannie Crouse** and **Megan Schafer** have combined for 24 career game-winning goals.

Crouse's 13 game-winning goals rank 10th all-time at PSU, while Schafer's 11 game-winning goals are tied for 14th.

## PROLIFIC ATTACK

Since the start of the 2011 season, the Penn State women's soccer team has scored the second-most goals in the country (393). UVa leads the nation in goals scored during that stretch (446). (Stats courtesy of UVa Sports Info.)

### LATE-GAME HEROICS

On Sept. 17, **Laura Freigang** captured a 1-0 victory for the Nittany Lions in a double overtime thriller over Illinois.

Freigang's goal with 42 seconds left in the second overtime session marked the latest goal in a game for Penn State since Nov. 7, 2010, when Ali Schaefer scored a goal with 17 seconds left in double overtime to lift the Nittany Lions to a 1-0 victory over Michigan.

Almost a month later, Freigang netted her second game-winning goal of the season, again in overtime, on Oct. 15.

Against the Maryland Terrapins, Freigang captured a 1-0 victory for Penn State with her goal at 94:02.

Following Penn State's match at Maryland, Freigang scored her third goal of the season at 86:14 to force a 2-2 draw against Purdue on Oct. 20.

Freigang would once again play the hero in an overtime thriller, as she captured her third game-winning goal of the season with 42 seconds left on the clock in double overtime to give No. 15 Penn State a 1-0 victory over No. 9 Ohio State in the Big Ten Semifinal round on Nov. 3.

Trailing 1-0 with 19:26 left in regulation against Northwestern in the Big Ten Tournament final, Freigang netted her fifth goal of the season to tie the match at 1-1.

Freigang has scored all five of her goals this season after the 70th minute of play.

## 2017 TEAM STAT LEADERS

| POINTS         |    | ASSISTS            |    | SHOTS ON GOAL      |    |
|----------------|----|--------------------|----|--------------------|----|
| Megan Schafer  | 13 | Charlotte Williams | 6  | Laura Freigang     | 20 |
| Laura Freigang | 11 | Frannie Crouse     | 4  | Charlotte Williams | 18 |
| Emily Ogle     | 11 | Maddie Elliston    | 4  | Megan Schafer      | 15 |
| GOALS          |    | SHOTS              |    | GAME-WINNING GOALS |    |
| Laura Freigang | 5  | Laura Freigang     | 46 | Laura Freigang     | 3  |
| Megan Schafer  | 5  | Megan Schafer      | 42 | Megan Schafer      | 2  |
| Two Tied       | 4  | Charlotte Williams | 42 | Seven Tied         | 1  |



# 2017 PENN STATE WOMEN'S SOCCER

## THREE-IN-A-ROW

With matches against No. 6 West Virginia, No. 6 North Carolina and No. 8 Virginia, Penn State women's soccer played three-straight matches against teams ranked in the top-10 in the United Soccer Coaches poll.

The three-match top-10 stretch is the first of its kind for PSU since the 2005 NCAA Tournament.

## WELCOME BACK

The Nittany Lions return 22 letterwinners to the program for the 2017 season, including seven starters from the 2015 College Cup Final.

Of the 108 points tallied as a team last season, the Penn State offense returns 97 of those points. Offensively last season, **Frannie Crouse** paced the Nittany Lions with 27 points on a Big Ten-best 12 goals and she added three assists. In addition to Crouse, **Megan Schafer** posted 17 points on six goals and five assists, while **Charlotte Williams** netted 16 points on six goals and four assists.

In net, **Rose Chandler** returns to the team after sitting out last season after joining the U.S. U-20 Women's National Team for the 2016 FIFA U-20 Women's World Cup. Along with Chandler, **Amanda Dennis** is back for her sophomore season. As a true freshman last year, Dennis went 12-5-4, recorded seven solo shutouts, posted a goals against average of 0.92, and tallied 59 saves.

## HOME SWEET HOME

The Nittany Lions have posted an all-time record of 231-26-13 at Jeffrey Field, which includes a Big Ten Conference record of 106-6-6. Since the start of the 2011 season, Penn State has a record of 71-6-7 at Jeffrey Field.

Penn State kicked off its 2017 campaign with the fifth-best crowd in program history at Jeffrey Field. Against No. 8 BYU on Aug. 18, 3,570 fans came out to witness the Nittany Lions capture a 3-1 victory.

In NCAA Tournament matches, Penn State is 37-6-1 at Jeffrey Field.

Among the national leaders in attendance, Penn State ranks sixth in overall attendance (14,748) and fifth in average attendance (1,844).

## WEEKLY HONORS

Following her first career two-goal game in a 3-1 victory against No. 8 BYU, junior **Marissa Sheva** was named the Big Ten Offensive Player of the Week on Aug. 22. Her Big Ten Offensive Player of the Week honor was the first of her career.

A week later, Sheva netted her second two-goal game of the season in a 4-2 win at Arkansas.

For her two-goal outing at Arkansas, Sheva was named to the TopDrawerSoccer Team of the Week.

After a pair of victories over Michigan and Michigan State, a pair of Nittany Lions brought home weekly honors.

**Brittany Basinger** was named to the TopDrawerSoccer Team of the Week for netting one goal and adding one assist on the weekend, while **Megan Schafer** was named the Big Ten Co-Offensive Player of the Week for scoring four goals in two games.

Following back-to-back games with a goal at the Big Ten Tournament, **Laura Freigang** was named to the TopDrawerSoccer Team of the Week on Nov. 7.

## #PSU2021

The Penn State women's soccer class of 2021 is comprised of five members. Though it is a small class, it is a highly touted class; according to TopDrawerSoccer, the Nittany Lion freshman class is ranked No. 4 overall.

**Kerry Abello, Casey Ballow, Shea Moyer, Frankie Tagliaferri,** and **Emma Thomson** make up the Penn State freshman class this fall.

The quintet bring numerous accolades and experience with the U.S. Women's National Team youth program to the Nittany Lions.

## UNITED SOCCER COACHES POLL

(Week 12 - Nov. 7)

| #  | Team                  | Prev.     | W-L-T         |
|----|-----------------------|-----------|---------------|
| 1  | Stanford              | 1         | 18-1-0        |
| 2  | <i>North Carolina</i> | 4         | 15-2-2        |
| 3  | Duke                  | 2         | 19-2-0        |
| 4  | UCLA                  | 5         | 15-2-2        |
| 5  | South Carolina        | 3         | 15-2-1        |
| 6  | Texas A&M             | 11        | 17-2-1        |
| 7  | <i>West Virginia</i>  | 7         | 15-3-2        |
| 8  | Central Florida       | 8         | 13-1-3        |
| 9  | Southern California   | 6         | 14-3-1        |
| 10 | <b>PENN STATE</b>     | <b>15</b> | <b>12-4-4</b> |
| 11 | Pepperdine            | 12        | 14-2-3        |
| 12 | <i>Virginia</i>       | 10        | 11-5-4        |
| 13 | Princeton             | 13        | 14-2-0        |
| 14 | <i>Ohio State</i>     | 9         | 15-4-1        |
| 15 | Georgetown            | 19        | 15-3-3        |
| 16 | Florida               | 17        | 14-6-0        |
| 17 | Oklahoma State        | 16        | 15-4-2        |
| 18 | Texas                 | 14        | 13-3-2        |
| 19 | California            | 22        | 13-5-1        |
| 20 | Tennessee             | 18        | 14-4-1        |
| 21 | North Carolina State  | 24        | 14-5-1        |
| 22 | <i>Rutgers</i>        | 23        | 12-2-5        |
| 23 | Baylor                | NR        | 13-5-2        |
| 24 | Wake Forest           | 25        | 11-5-3        |
| 25 | South Florida         | RV        | 12-3-2        |

**Also receiving votes:** Butler (70), Florida State (45), Arizona (44), Notre Dame (37), Murray State (24), *Hofstra* (23), Rice (22), North Texas (17), *Northwestern* (11), Wisconsin-Milwaukee (9), *Arkansas* (9), Vanderbilt (8), Clemson (1), Alabama (1), Auburn (1), *Wisconsin* (1)

*Italics indicate 2017 opponent*

## WEEKLY RANKINGS

| Poll      | USC | RPI | SA | TDS |
|-----------|-----|-----|----|-----|
| <b>PS</b> | NR  | -   | 3  | 1   |
| <b>1</b>  | 9   | -   | 3  | 1   |
| <b>2</b>  | 4   | -   | 1  | 1   |
| <b>3</b>  | 5   | -   | 4  | 4   |
| <b>4</b>  | 8   | -   | 4  | 6   |
| <b>5</b>  | 7   | 25  | 3  | 8   |
| <b>6</b>  | 6   | 17  | 3  | 7   |
| <b>7</b>  | 14  | 20  | 10 | 12  |
| <b>8</b>  | 13  | 14  | 10 | 12  |
| <b>9</b>  | 9   | 13  | 10 | 9   |
| <b>10</b> | 11  | 11  | 8  | 10  |
| <b>11</b> | 15  | 11  | 14 | 17  |
| <b>12</b> | 10  | 10  | 9  | 12  |

**USC** - United Soccer Coaches

**RPI** - NCAA RPI

**SA** - Soccer America

**TDS** - TopDrawerSoccer.com

# 2017 PENN STATE WOMEN'S SOCCER

## CAREER RANKINGS

### POINTS

- 11. 96 - Danielle Toney (38g, 20a) - 2007-10
- 12. 86 - Frannie Crouse (35g, 16a) - 2014-**
- 13. 82 - Bonnie Young (31g, 20a) - 1998-01
- 82 - Kelly Convey (28g, 26a) - 1996-99
- 15. 80 - Courtney Lawson (30g, 20a) - 1996-99
- 16. 77 - Megan Schafer (30g, 17a) - 2014-**

### GOALS

- 9. 38 - Danielle Toney - 2007-10
- 10. 36 - Mallory Weber - 2012-15
- 11. 35 - Frannie Crouse - 2014-**
- 12. 34 - Christine Nairn - 2009-12
- 13. 31 - Bonnie Young - 1998-01
- 31 - Aubrey Aden-Buie - 2004-07
- 15. 30 - Courtney Lawson - 1996-99**
- 30 - Megan Schafer - 2014-**
- 
- 22. 20 - Lauren Olmsted - 1994-97
- 23. 14 - Emily Ogle - 2014-**

### ASSISTS

- 21. 19 - Ali Krieger - 2003-06
- 22. 18 - Tani Costa - 2009-13
- 18 - Jess Rosenbluth - 2008-11
- 24. 17 - Megan Schafer - 2014-**
- 17 - Charlotte Williams - 2015-**
- 26. 16 - Frannie Crouse - 2014-**
- 16 - Jeannine Verdrager - 1997-00

### GAME-WINNING GOALS

- 9. 14 - Mallory Weber - 2012-15
- 10. 13 - Frannie Crouse - 2014-**
- 11. 12 - Christine Nairn - 2009-12
- 12 - Danielle Toney - 2007-10
- 12 - Bonnie Young - 1998-01
- 14. 11 - Aubrey Aden-Buie - 2004-07**
- 11 - Megan Schafer - 2014-**

### SHOTS ATTEMPTED

- 10. 230 - Kelly Convey - 1996-99
- 11. 222 - Frannie Crouse - 2014-**
- 
- 18. 156 - Aubrey Aden-Buie - 2004-07
- 19. 152 - Megan Schafer - 2014-**
- 20. 151 - Taylor Schram - 2010-13
- 21. 150 - Tani Costa - 2009-13
- 22. 146 - Charlotte Williams - 2015-**
- 23. 129 - Ali Krieger - 2003-06
- 24. 124 - Salina Williford - 2013-**

### SHOTS ON GOAL

- 5. 126 - Christine Nairn - 2009-12
- 6. 105 - Frannie Crouse - 2014-**
- 
- 11. 77 - Raquel Rodriguez - 2012-15
- 12. 69 - Charlotte Williams - 2015-**
- 13. 67 - Megan Schafer - 2014-**

## OH CAPTAINS, MY CAPTAINS

Defenders **Elizabeth Ball** and **Brittany Basinger** have been named the captains of the 2017 Penn State women's soccer team.

Heading into her senior year, Ball has played in 72 matches, which includes 71 starts, scored six goals and added one assist.

Basinger will be a redshirt senior in 2017 as she received a redshirt during the 2014 season. Heading into 2017, she has posted 71 starts in 71 games played, netted 14 points on four goals and six assists.

## DEPENDABLE DEFENSIVE DUO

Seniors **Elizabeth Ball** and **Brittany Basinger** have been a mainstay on the Nittany Lion backline for the past few seasons.

Heading into the Stony Brook match, Ball ranks sixth all-time at PSU in minutes played (7,544), while Basinger is 12th (6,795).

## FOR CLUB AND COUNTRY

The 2017 Penn State women's soccer roster is bolstered with numerous Nittany Lions with national team experience with their respective countries.

Last fall, six Nittany Lions competed at the 2016 FIFA U-20 Women's World Cup, as five Penn Staters represented the United States and **Laura Freigang** was a member of the German National Team. For the United States, **Rose Chandler, Maddie Elliston, Ellie**

**Jean, Emily Ogle, and Kaleigh Riehl** donned the Red, White & Blue.

Along with the Penn State presence at the 2016 FIFA U-20 Women's World Cup, a handful of Nittany Lions have taken part in competitions/training camps for their respective national teams at different age levels since the start of the calendar year.

## UP NEXT

The winner of No. 10 Penn State and Stony Brook will play the winner of No. 15 Georgetown and No. 24 Wake Forest on Friday, Nov. 17. The time and location will be announced later.

## BIG TEN STANDINGS/STATISTICS

| Standings         | Conf.        | Pct.        | Pts.      | GF        | GA       | Overall       | Pct.        | GF        | GA        | Home         | Away         | Neutral      | Last 10      | Streak    |
|-------------------|--------------|-------------|-----------|-----------|----------|---------------|-------------|-----------|-----------|--------------|--------------|--------------|--------------|-----------|
| Ohio State        | 9-2-0        | .818        | 27        | 19        | 4        | 15-4-1        | .775        | 36        | 11        | 10-2-0       | 5-1-1        | 0-1-0        | 8-2-0        | L1        |
| Minnesota         | 7-3-1        | .682        | 22        | 25        | 12       | 11-5-3        | .658        | 41        | 17        | 6-3-1        | 4-2-1        | 1-0-1        | 7-3-0        | L1        |
| Northwestern      | 7-3-1        | .682        | 22        | 11        | 7        | 12-7-2        | .619        | 24        | 18        | 7-2-1        | 4-4-1        | 1-1-0        | 7-3-0        | L1        |
| Rutgers           | 6-2-3        | .682        | 21        | 10        | 5        | 12-2-5        | .763        | 30        | 5         | 9-1-2        | 3-1-3        | 0-0-0        | 5-2-3        | T1        |
| <b>PENN STATE</b> | <b>6-2-3</b> | <b>.682</b> | <b>21</b> | <b>15</b> | <b>5</b> | <b>12-4-4</b> | <b>.700</b> | <b>32</b> | <b>14</b> | <b>7-0-1</b> | <b>3-4-3</b> | <b>2-0-0</b> | <b>5-2-3</b> | <b>W2</b> |
| Wisconsin         | 6-3-2        | .636        | 20        | 13        | 9        | 13-5-2        | .700        | 28        | 17        | 7-1-1        | 6-2-1        | 0-2-0        | 5-3-2        | L1        |
| Purdue            | 5-4-2        | .545        | 17        | 19        | 14       | 10-7-2        | .579        | 36        | 22        | 7-3-0        | 3-4-2        | 0-0-0        | 3-5-2        | L1        |
| Nebraska          | 3-3-5        | .500        | 14        | 13        | 9        | 9-5-5         | .605        | 30        | 13        | 4-3-2        | 3-2-3        | 2-0-0        | 3-2-5        | L2        |
| Iowa              | 4-5-2        | .455        | 14        | 13        | 14       | 9-8-2         | .526        | 31        | 23        | 5-5-1        | 3-3-1        | 1-0-0        | 4-4-2        | L1        |
| Michigan          | 3-5-3        | .409        | 12        | 13        | 14       | 6-6-6         | .500        | 23        | 18        | 5-1-3        | 1-4-2        | 0-1-1        | 3-4-3        | L1        |
| Indiana           | 2-6-3        | .318        | 9         | 11        | 16       | 6-9-4         | .421        | 23        | 25        | 2-5-2        | 4-3-2        | 0-1-0        | 1-6-3        | L2        |
| Michigan State    | 2-8-1        | .227        | 7         | 9         | 28       | 6-11-1        | .361        | 18        | 40        | 4-7-0        | 2-4-1        | 0-0-0        | 2-7-1        | L1        |
| Illinois          | 2-9-0        | .182        | 6         | 5         | 22       | 5-14-0        | .263        | 13        | 35        | 2-7-0        | 3-7-0        | 0-0-0        | 2-8-0        | L4        |
| Maryland          | 1-8-2        | .182        | 5         | 4         | 21       | 7-8-3         | .472        | 16        | 25        | 4-3-2        | 3-5-1        | 0-0-0        | 1-7-2        | L1        |

# 2017 PENN STATE WOMEN'S SOCCER

## THE LAST TIME

### PENN STATE...

|                                     |          |
|-------------------------------------|----------|
| Scored 3 goals                      | 9/14/17  |
| Scored 4 goals                      | 10/8/17  |
| Scored 5 goals                      | 11/13/15 |
| Scored 6 goals                      | 11/11/16 |
| Scored 7 goals                      | 9/23/14  |
| Scored 8 goals                      | 10/9/05  |
| Scored 9 goals                      | 9/25/01  |
| Allowed 0 goals                     | 11/3/17  |
| Allowed 1 goal                      | 11/5/17  |
| Allowed 2 goals                     | 10/20/17 |
| Allowed 3 goals                     | 9/10/17  |
| Allowed 4 goals                     | 12/2/12  |
| Allowed 5+ goals                    | 8/30/13  |
| Won in overtime                     | 10/15/17 |
| Lost in overtime                    | 9/2/16   |
| Won in double overtime              | 11/3/17  |
| Lost in double overtime             | 9/5/14   |
| Tied after double overtime          | 10/29/17 |
| Scoreless tie after double overtime | 10/29/17 |
| Won by multiple goals at home       | 10/8/17  |
| Lost by multiple goals at home      | 10/30/16 |
| Ranked in the USC Top 25            | 11/7/17  |
| Ranked in the USC Top 10            | 11/7/17  |
| Played a USC Top 10 Team            | 11/3/17  |
| Played a USC Top 25 Team            | 11/3/17  |
| Defeated a USC Top 10 Team          | 11/3/17  |
| Defeated a USC Top 25 Team          | 11/3/17  |
| Attempted less than 10 shots        | 10/25/17 |
| Attempted 10-19 shots               | 11/5/17  |
| Attempted 20-29 shots               | 11/3/17  |
| Attempted 30-39 shots               | 10/11/15 |
| Attempted 40+ shots                 | 11/7/10  |
| Allowed 4 or less shots             | 11/5/17  |
| Allowed 5-9 shots                   | 10/29/17 |
| Allowed 10-15 shots                 | 10/25/17 |
| Allowed 16+ shots                   | 9/10/17  |
| Scored 15-24 points                 | 11/11/16 |
| Scored 25+ points                   | 9/25/01  |
| Made 10-14 saves                    | 9/5/14   |
| Made 15+ saves                      | 9/2/95   |
| Had 10+ corner kicks                | 10/29/17 |
| Allowed 10+ corner kicks            | 9/2/16   |
| Tallied 5-7 assists                 | 8/25/17  |
| Tallied 8+ assists                  | 11/20/15 |
| Won an NCAA Tourney game            | 11/11/16 |
| Lost an NCAA Tourney game           | 11/18/16 |
| Won road NCAA Tourney game          | 11/30/02 |
| Won neutral NCAA Tourney game       | 12/6/15  |
| Won PK shootout                     | 10/29/17 |
| Lost PK shootout                    | 11/9/07  |

### A PENN STATE PLAYER...

|                                |          |
|--------------------------------|----------|
| Scored 2 goals                 | 10/8/17  |
| Scored 3 goals                 | 10/4/11  |
| Scored 4 goals                 | 10/7/01  |
| Had 2 assists                  | 9/14/17  |
| Had 3 assists                  | 9/13/13  |
| Had 4 assists                  | 9/17/03  |
| Had 5-9 points                 | 11/13/15 |
| Had 10+ points                 | 10/7/01  |
| Attempted 10+ shots            | 11/11/11 |
| Made 10-14 saves               | 9/5/14   |
| Made 15+ saves                 | 9/3/94   |
| Scored in the Big Ten Tourney  | 11/5/17  |
| Had a Big Ten Tourney shootout | 11/3/17  |
| Scored in the NCAA Tourney     | 11/11/16 |
| Had an NCAA Tourney shootout   | 12/6/15  |

|                                 |
|---------------------------------|
| vs. Northwestern (3-0)          |
| vs. Michigan State (4-0)        |
| vs. Albany (5-0)                |
| vs. Bucknell (6-0)              |
| vs. Bucknell (7-0)              |
| vs. Iowa (8-0)                  |
| vs. Bucknell (9-2)              |
| vs. #9 Ohio State (1-0, 2OT)    |
| vs. Northwestern (2-1)          |
| vs. Purdue (2-2, 2OT)           |
| at #8 Virginia (2-3)            |
| vs. #13 UNC (1-4)               |
| vs. Virginia (1-5)              |
| at Maryland (1-0)               |
| at #11 UCLA (0-1)               |
| vs. #9 Ohio State (1-0)         |
| vs. #14 UNC (0-1)               |
| at #25 Rutgers (0-0, 4-3 PKs)   |
| at #25 Rutgers (0-0, 4-3 PKs)   |
| vs. Michigan State (4-0)        |
| vs. Rutgers (0-2)               |
| 10th                            |
| 10th                            |
| vs. #9 Ohio State (1-0, 2OT)    |
| vs. #9 Ohio State (1-0, 2OT)    |
| vs. #9 Ohio State (1-0, 2OT)    |
| vs. #9 Ohio State (1-0, 2OT)    |
| 6 at Wisconsin (0-1)            |
| 19 vs. Northwestern (2-1)       |
| 24 vs. #9 Ohio State (1-0, 2OT) |
| 35 vs. Indiana (4-0)            |
| 42 vs. Michigan (1-0)           |
| 4 vs. Northwestern (2-1)        |
| 8 at #25 Rutgers (0-0, 4-3 PKs) |
| 10 at Wisconsin (0-1)           |
| 16 at #8 Virginia (2-3)         |
| 16 vs. Bucknell (6-0)           |
| 26 vs. Bucknell (9-2)           |
| 10 vs. #14 UNC (1-0, 2OT)       |
| 17 vs. James Madison (4-2)      |
| 14 at #25 Rutgers (0-0, 2OT)    |
| 11 at #11 UCLA (0-1, OT)        |
| 5 at Arkansas (4-2)             |
| 10 vs. Boston U (6-0)           |
| vs. Bucknell (6-0)              |
| vs. #15 Virginia (0-3)          |
| at Connecticut (2-1)            |
| vs. #20 Duke (1-0)              |
| at #25 Rutgers (0-0, 4-3 PKs)   |
| vs. Ohio State (2-2, 4-5 PKs)   |

|   |
|---|
| Megan Schafer vs. Michigan State (4-0)                        |
| Maya Hayes at Pittsburgh (3-0)                                |
| Christie Welsh vs. Michigan (6-2)                             |
| Frannie Crouse vs. Northwestern (3-0)                         |
| Tani Costa at Oklahoma St. (4-2)                              |
| Ali Krieger vs. Bucknell (6-0)                                |
| 5, Emily Ogle vs. Albany (5-0)                                |
| 10, Christie Welsh vs. Michigan (6-2)                         |
| 10, Christine Nairn vs. Army (1-0)                            |
| 10, Britt Eckerstrom vs. # 14 UNC (1-0, 2OT)                  |
| 15, Robin Van Praag at Minnesota (3-2)                        |
| Echard, Freigang vs. Northwestern (2-1)                       |
| Chandler vs. #9 Ohio State (1-0, 2OT)                         |
| Driesse, Echard, Schafer, Sheva & Williams vs. Bucknell (6-0) |
| Britt Eckerstrom vs. #20 Duke (1-0)                           |

## MISCELLANEOUS STATISTICS

### PENN STATE is...

|                   |  |
|-------------------|--|
| 423-112-37        | ..... All-time                           |
| 231-26-13         | ..... All-time at Jeffrey Field          |
| 106-6-6           | ..... Conference Record at Jeffrey Field |
| <b>In 2017...</b> |  |
| 7-0-1             | ..... at home                            |
| 3-4-3             | ..... on the road                        |
| 2-0-0             | ..... at neutral site                    |
| 3-0-4             | ..... in overtime                        |
| 6-0-0             | ..... when leading at halftime           |
| 1-1-1             | ..... when trailing at halftime          |
| 5-3-3             | ..... when tied at halftime              |
| 10-0-1            | ..... when scoring first goal            |
| 2-4-1             | ..... when opponent scores first goal    |
| 11-1-3            | ..... when out-shooting opponent         |
| 0-2-1             | ..... when out-shot by opponent          |
| 1-1-0             | ..... when posting the same # of shots   |
| 10-3-3            | ..... when taking more corner kicks      |
| 2-0-1             | ..... when allowing more corner kicks    |
| 0-1-0             | ..... when taking the same corner kicks  |
| 9-2-3             | ..... against unranked opponents         |
| 3-2-1             | ..... against ranked opponents           |
| 2-0-0             | ..... against higher-ranked opponents    |
| 1-2-1             | ..... against lower-ranked opponents     |
| 0-2-2             | ..... when scoring 0 goals               |
| 5-1-1             | ..... when scoring 1 goal                |
| 2-1-1             | ..... when scoring 2 goals               |
| 5-0-0             | ..... when scoring 3+ goals              |
| 9-0-2             | ..... when allowing 0 goals              |
| 2-2-1             | ..... when allowing 1 goal               |
| 1-1-1             | ..... when allowing 2 goals              |
| 0-1-0             | ..... when allowing 3+ goals             |
| 0-1-0             | ..... on Wednesday                       |
| 2-0-1             | ..... on Thursday                        |
| 5-0-1             | ..... on Friday                          |
| 0-2-0             | ..... on Saturday                        |
| 5-1-2             | ..... on Sunday                          |
| 6-3-2             | ..... at night                           |
| 6-1-2             | ..... during the day                     |
| 2-0-0             | ..... when a freshman scores             |
| 6-4-0             | ..... in one-goal games                  |
| 1-1-0             | ..... vs. ACC                            |
| 0-1-0             | ..... vs. Big 12                         |
| 8-2-4             | ..... vs. Big Ten                        |
| 1-0-0             | ..... vs. CAA                            |
| 1-0-0             | ..... SEC                                |
| 1-0-0             | ..... WCC                                |

# 2017 PENN STATE WOMEN'S SOCCER

| Date          | Round                     | Seed | Opponent                           | Result    | PSU | OPP |
|---------------|---------------------------|------|------------------------------------|-----------|-----|-----|
| Nov. 11, 1995 | First                     | -    | JAMES MADISON                      | L         | 1   | 2   |
| Nov. 17, 1996 | First                     | -    | at #19 George Mason                | W         | 2   | 0   |
| Nov. 24, 1996 | Second                    |      | at #6 Santa Clara                  | L         | 1   | 3   |
| Nov. 16, 1997 | First                     | -    | #7 WILLIAM & MARY                  | L (2OT)   | 2   | 3   |
| Nov. 15, 1998 | Second                    | #7   | INDIANA                            | W         | 2   | 1   |
| Nov. 21, 1998 | Third                     |      | CLEMSON                            | W         | 1   | 0   |
| Nov. 29, 1998 | Quarterfinals             |      | at #2 Florida                      | L         | 1   | 3   |
| Nov. 14, 1999 | Second                    | #6   | #25 MARYLAND                       | W         | 3   | 2   |
| Nov. 21, 1999 | Third                     |      | #19 SO. METHODIST                  | W         | 5   | 0   |
| Nov. 27, 1999 | Quarterfinals             |      | HARTFORD                           | W         | 2   | 0   |
| Dec. 3, 1999  | Semifinals                |      | vs. #2 North Carolina <sup>1</sup> | L         | 0   | 2   |
| Nov. 12, 2000 | Second                    | #7   | ILLINOIS (OT)                      | W         | 1   | 0   |
| Nov. 17, 2000 | Third                     |      | DARTMOUTH                          | W         | 4   | 0   |
| Nov. 25, 2000 | Quarterfinals             |      | #12 PORTLAND                       | L (OT)    | 0   | 1   |
| Nov. 16, 2001 | First                     | -    | BUCKNELL                           | W         | 3   | 1   |
| Nov. 18, 2001 | Second                    |      | VILLANOVA                          | W         | 3   | 0   |
| Nov. 24, 2001 | Third                     |      | at #13 Connecticut                 | W         | 2   | 0   |
| Nov. 30, 2001 | Quarterfinals             |      | at #1 North Carolina               | L         | 1   | 2   |
| Nov. 15, 2002 | First                     | -    | vs. Princeton <sup>2</sup>         | W         | 2   | 0   |
| Nov. 17, 2002 | Second                    |      | at #17 Maryland                    | W         | 2   | 1   |
| Nov. 24, 2002 | Third                     |      | #23 VIRGINIA                       | W         | 3   | 0   |
| Nov. 30, 2002 | Quarterfinals             |      | at #7 Connecticut                  | W         | 2   | 1   |
| Dec. 6, 2002  | Semifinals                |      | vs. #9 Portland <sup>3</sup>       | L         | 0   | 2   |
| Nov. 14, 2003 | First                     | #5   | NAVY                               | W         | 5   | 0   |
| Nov. 16, 2003 | Second                    |      | RUTGERS                            | W         | 3   | 1   |
| Nov. 22, 2003 | Third                     |      | #23 TEXAS A&M                      | W         | 3   | 0   |
| Nov. 28, 2003 | Quarterfinals             |      | at #2 UCLA                         | L         | 0   | 4   |
| Nov. 12, 2004 | First                     | #2   | BINGHAMTON                         | W         | 6   | 1   |
| Nov. 14, 2004 | Second                    |      | MARYLAND                           | L         | 0   | 1   |
| Nov. 11, 2005 | First                     | #1   | BUCKNELL                           | W         | 6   | 0   |
| Nov. 13, 2005 | Second                    |      | #21 WEST VIRGINIA                  | W         | 5   | 2   |
| Nov. 19, 2005 | Third                     |      | #9 TEXAS A&M                       | W         | 4   | 1   |
| Nov. 25, 2005 | Quarterfinals             |      | #8 SANTA CLARA                     | W         | 2   | 1   |
| Dec. 2, 2005  | Semifinals                |      | vs. #1 Portland <sup>4</sup>       | T (2OT*)  | 0   | 0   |
| Nov. 10, 2006 | First                     | #2   | NIAGARA                            | W         | 3   | 1   |
| Nov. 12, 2006 | Second                    |      | VILLANOVA                          | W         | 2   | 0   |
| Nov. 17, 2006 | Third                     |      | #13 BOSTON COLLEGE                 | W         | 1   | 0   |
| Nov. 24, 2006 | Quarterfinals             |      | at #1 Notre Dame                   | L         | 0   | 4   |
| Nov. 16, 2007 | First                     | #1   | MONMOUTH                           | W         | 4   | 0   |
| Nov. 18, 2007 | Second                    |      | HOFSTRA                            | W (OT)    | 2   | 1   |
| Nov. 24, 2007 | Third                     |      | #12 WEST VIRGINIA                  | L         | 0   | 1   |
| Nov. 14, 2008 | First                     | -    | at Rutgers                         | L (2OT)   | 1   | 2   |
| Nov. 13, 2009 | First                     | #4   | COLGATE                            | W         | 5   | 0   |
| Nov. 15, 2009 | Second                    |      | VIRGINIA                           | L         | 2   | 6   |
| Nov. 12, 2010 | First                     | -    | vs. Penn <sup>5</sup>              | W         | 1   | 0   |
| Nov. 14, 2010 | Second                    |      | at #14 West Virginia               | L         | 1   | 2   |
| Nov. 11, 2011 | First                     | #4   | ARMY                               | W         | 1   | 0   |
| Nov. 18, 2011 | Second                    |      | vs. #12 Marquette <sup>6</sup>     | W         | 4   | 1   |
| Nov. 20, 2011 | Third                     |      | at #6 Wake Forest                  | L         | 2   | 4   |
| Nov. 10, 2012 | First                     | #1   | LIU BROOKLYN                       | W         | 4   | 0   |
| Nov. 16, 2012 | Second                    |      | BOSTON COLLEGE                     | W         | 5   | 2   |
| Nov. 18, 2012 | Third                     |      | MICHIGAN                           | T (2OT)** | 1   | 1   |
| Nov. 23, 2012 | Quarterfinals             |      | DUKE                               | W         | 1   | 0   |
| Nov. 30, 2012 | Semifinals                |      | vs. Florida State <sup>7</sup>     | W (OT)    | 2   | 1   |
| Dec. 2, 2012  | Championship              |      | vs. North Carolina <sup>7</sup>    | L         | 1   | 4   |
| Nov. 15, 2013 | First                     |      | MONMOUTH                           | W         | 3   | 0   |
| Nov. 22, 2013 | Second                    |      | vs. Wake Forest <sup>8</sup>       | L         | 0   | 1   |
| Nov. 14, 2014 | First                     | #2   | BUFFALO                            | W         | 4   | 1   |
| Nov. 21, 2014 | Second                    |      | UCONN                              | W         | 1   | 0   |
| Nov. 23, 2014 | Third                     |      | VIRGINIA TECH                      | W         | 2   | 1   |
| Nov. 29, 2014 | Quarterfinals             |      | at #5 Texas A&M <sup>4</sup>       | L         | 1   | 2   |
| Nov. 13, 2015 | First                     | #1   | ALBANY                             | W         | 5   | 0   |
| Nov. 20, 2015 | Second                    |      | BOSTON UNIVERSITY                  | W         | 6   | 0   |
| Nov. 22, 2015 | Third                     |      | OHIO STATE                         | W         | 4   | 0   |
| Nov. 28, 2015 | Quarterfinals             |      | #4 WEST VIRGINIA                   | W         | 2   | 0   |
| Dec. 4, 2015  | Semifinals                |      | #9 Rutgers <sup>9</sup>            | W         | 2   | 0   |
| Dec. 6, 2015  | Championship              |      | #20 Duke <sup>9</sup>              | W         | 1   | 0   |
| Nov. 11, 2016 | First                     |      | BUCKNELL                           | W         | 6   | 0   |
| Nov. 18, 2016 | Second                    |      | vs. #15 Virginia <sup>10</sup>     | L         | 0   | 3   |
| Totals        | 22 Appearances (69 games) |      |                                    | 47-20-2   | 157 | 73  |

Penn State made its 23rd-straight NCAA Tournament in 2017, a streak dating back to 1995.

The Nittany Lions are 16-3 in first round matches (PSU received byes from the first round in 1998, 1999, & 2000). Penn State is in the midst of an eight-game first round winning streak.

Penn State is a five-time College Cup participant (1999, 2002, 2005, 2012, & 2015), while advancing to the quarterfinals 11 times, posting a 5-6 record.

In NCAA Tournament action, the Nittany Lions have amassed an impressive record of 37-6-1 at Jeffrey Field, outscoring opponents, 128-31.

Penn State has hosted the first and second rounds in the pod format 10 of the past 16 years. In those 10 seasons in which PSU hosted, the Nittany Lions are 18-2.

## APPEARANCES BY ROUND

### NATIONAL CHAMPIONSHIP GAME

2012 & 2015

### COLLEGE CUP

1999, 2002, 2005, 2012, & 2015

### QUARTERFINALS

1998, 1999, 2000, 2001, 2002, 2003, 2005, 2006, 2012, 2014, & 2015

### THIRD ROUND

1998, 1999, 2000, 2001, 2002, 2003, 2005, 2006, 2007, 2011, 2012, 2014, & 2015

### SECOND ROUND

1996, 1998, 1999, 2000, 2001, 2002, 2003, 2004, 2005, 2006, 2007, 2009, 2010, 2011, 2012, 2013, 2014, 2015, & 2016

## NCAA TOURNAMENT RECORD

|                         | Record | GF  | GA |
|-------------------------|--------|-----|----|
| <b>At Jeffrey Field</b> | 37-6-1 | 128 | 31 |
| <b>Away Games</b>       | 4-9-0  | 16  | 28 |
| <b>Neutral Games</b>    | 6-5-1  | 13  | 11 |
| <b>Overtime Games</b>   | 2-3-2  | 8   | 9  |

CAPS indicate home contests

1 - San Jose, Calif.; 2 - College Park, Md.; 3 - Austin, Texas;

4 - College Station, Texas; 5 - Morgantown, W.Va.;

6 - Winston-Salem, N.C.; 7 - San Diego, Calif.;

8 - Charlottesville, Va.; 9 - Cary, N.C.; 10 - Washington, D.C.

\* - Portland advanced on penalty kicks, 4-3

\*\* - Penn State advanced on penalty kicks, 3-2

Note: From 2005-present, the four teams in each region are seeded 1-4.





# 2017 PENN STATE WOMEN'S SOCCER

## 2017 Penn State Women's Soccer Penn State Combined Team Statistics (as of Nov 07, 2017) All games

| RECORD:        | OVERALL | HOME  | AWAY  | NEUTRAL |
|----------------|---------|-------|-------|---------|
| ALL GAMES      | 12-4-4  | 7-0-1 | 3-4-3 | 2-0     |
| CONFERENCE     | 6-2-3   | 4-0-1 | 2-2-2 | 0-0     |
| NON-CONFERENCE | 6-2-1   | 3-0   | 1-2-1 | 2-0     |

| Date     | Opponent            | Score | Att. | #    | Player | gp                   | g  | a  | pts | sh | sh% | sog   | sog% | qw    | pk-att |     |
|----------|---------------------|-------|------|------|--------|----------------------|----|----|-----|----|-----|-------|------|-------|--------|-----|
| Aug 18   | #8 BYU              | w     | 3-1  | 3570 | 4      | Megan Schafer        | 20 | 5  | 3   | 13 | 42  | .119  | 15   | .357  | 2      | 0-0 |
| Aug 20   | HOFSTRA             | w     | 3-0  | 1621 | 21     | Laura Freigang       | 18 | 5  | 1   | 11 | 46  | .109  | 20   | .435  | 3      | 0-0 |
| Aug 25   | at Arkansas         | w     | 4-2  | 3401 | 20     | Emily Ogle           | 20 | 4  | 3   | 11 | 17  | .235  | 9    | .529  | 0      | 3-3 |
| Sep 02   | at #6 West Virginia | L     | 1-2  | 929  | 27     | Marissa Sheva        | 19 | 4  | 2   | 10 | 21  | .190  | 13   | .619  | 1      | 0-0 |
| Sep 07   | #6 NORTH CAROLINA   | w     | 1-0  | 2276 | 12     | Charlotte Williams   | 20 | 2  | 6   | 10 | 42  | .048  | 18   | .429  | 0      | 0-0 |
| Sep 10   | at #8 Virginia      | L     | 2-3  | 1740 | 9      | Frannie Crouse       | 16 | 2  | 4   | 8  | 35  | .057  | 14   | .400  | 1      | 0-0 |
| * Sep 14 | NORTHWESTERN        | w     | 3-0  | 859  | 7      | Elizabeth Ball       | 19 | 2  | 1   | 5  | 14  | .143  | 5    | .357  | 0      | 0-0 |
| * Sep 17 | ILLINOIS            | wo2   | 1-0  | 1613 | 15     | Haleigh Echard       | 18 | 2  | 1   | 5  | 10  | .200  | 6    | .600  | 1      | 0-0 |
| * Sep 22 | at IOWA             | w     | 1-0  | 718  | 17     | Alina Ortega-Jurado  | 20 | 1  | 3   | 5  | 12  | .083  | 5    | .417  | 1      | 0-0 |
| * Sep 24 | at Nebraska         | To2   | 1-1  | 1311 | 19     | Frankie Tagliaferri  | 20 | 2  | 0   | 4  | 14  | .143  | 6    | .429  | 1      | 0-0 |
| * Sep 30 | at Ohio State       | L     | 0-1  | 862  | 1      | Brittany Basinger    | 20 | 1  | 2   | 4  | 1   | 1.000 | 1    | 1.000 | 1      | 0-0 |
| * Oct 06 | MICHIGAN            | w     | 2-0  | 1733 | 5      | Maddie Elliston      | 20 | 0  | 4   | 4  | 3   | .000  | 1    | .333  | 0      | 0-0 |
| * Oct 08 | MICHIGAN STATE      | w     | 4-0  | 1649 | 20     | Salina Williford     | 20 | 1  | 1   | 3  | 32  | .031  | 9    | .281  | 1      | 0-0 |
| * Oct 12 | at Rutgers          | To2   | 0-0  | 806  | 3      | Kaleigh Riehl        | 20 | 1  | 0   | 2  | 8   | .125  | 3    | .375  | 0      | 0-0 |
| * Oct 15 | at Maryland         | Wot   | 1-0  | 1075 | 14     | Ellie Jean           | 20 | 0  | 0   | 0  | 4   | .000  | 1    | .250  | 0      | 0-0 |
| * Oct 20 | PURDUE              | To2   | 2-2  | 1427 | 2      | Kerry Abello         | 13 | 0  | 0   | 0  | 4   | .000  | 0    | .000  | 0      | 0-0 |
| * Oct 25 | at Wisconsin        | L     | 0-1  | 506  | 18     | Shea Moyer           | 14 | 0  | 0   | 0  | 3   | .000  | 1    | .333  | 0      | 0-0 |
| ! Oct 29 | at #25 Rutgers      | To3   | 0-0  | 225  | 33     | Laura Suero          | 1  | 0  | 0   | 0  | 0   | .000  | 0    | .000  | 0      | 0-0 |
| @ Nov 03 | vs #9 Ohio State    | wo2   | 1-0  | 1327 | 30     | Rose Chandler        | 19 | 0  | 0   | 0  | 0   | .000  | 0    | .000  | 0      | 0-0 |
| # Nov 05 | vs Northwestern     | w     | 2-1  | 729  | 25     | Taylor Campbell-Phip | 3  | 0  | 0   | 0  | 0   | .000  | 0    | .000  | 0      | 0-0 |
|          |                     |       |      |      | 24     | Emma Thomson         | 4  | 0  | 0   | 0  | 0   | .000  | 0    | .000  | 0      | 0-0 |
|          |                     |       |      |      | 23     | Casey Ballow         | 2  | 0  | 0   | 0  | 0   | .000  | 0    | .000  | 0      | 0-0 |
|          |                     |       |      |      | 22     | Isabelle Clauss      | 3  | 0  | 0   | 0  | 0   | .000  | 0    | .000  | 0      | 0-0 |
|          |                     |       |      |      | 8      | Kristin Schnurr      | 6  | 0  | 0   | 0  | 0   | .000  | 0    | .000  | 0      | 0-0 |
|          |                     |       |      |      | 0      | Sarafina Valenti     | 1  | 0  | 0   | 0  | 0   | .000  | 0    | .000  | 0      | 0-0 |
|          |                     |       |      |      | 00     | Amanda Dennis        | 4  | 0  | 0   | 0  | 0   | .000  | 0    | .000  | 0      | 0-0 |
|          |                     |       |      |      |        | Total                | 20 | 32 | 31  | 95 | 308 | .104  | 127  | .412  | 12     | 3-3 |
|          |                     |       |      |      |        | Opponents            | 20 | 14 | 13  | 41 | 145 | .097  | 62   | .428  | 4      | 0-0 |

! - Big Ten Tournament First Round  
@ - Big Ten Tournament Semifinal  
# - Big Ten Tournament Final

| TEAM STATISTICS        | PSU     | OPP     |
|------------------------|---------|---------|
| SHOT STATISTICS        |         |         |
| Goals-Shot attempts    | 32-308  | 14-145  |
| Goals scored per game  | 1.60    | 0.70    |
| Shot pct.              | .104    | .097    |
| Shots on goal-Attempts | 127-308 | 62-145  |
| SOG pct.               | .412    | .428    |
| Shots/Game             | 15.4    | 7.2     |
| CORNER KICKS           | 124     | 48      |
| PENALTY KICKS          | 3-3     | 0-0     |
| PENALTIES              |         |         |
| Fouls                  | 156     | 176     |
| Yellow cards           | 3       | 4       |
| Red cards              | 1       | 0       |
| ATTENDANCE             |         |         |
| Total                  | 14748   | 11573   |
| Dates/Avg Per Date     | 8/1844  | 10/1157 |
| Neutral Site #/Avg     | 2/1028  |         |

| #  | Goalie           | GP | Min.    | GA | GAAvg | Saves | Pct  | W-L-T  | Sho |
|----|------------------|----|---------|----|-------|-------|------|--------|-----|
| 0  | Sarafina Valenti | 1  | 7:30    | 0  | 0.00  | 0     | .000 | 0-0-0  | 0/1 |
| 00 | Amanda Dennis    | 4  | 149:08  | 1  | 0.60  | 6     | .857 | 0-0-1  | 0/2 |
| 30 | Rose Chandler    | 19 | 1766:00 | 13 | 0.66  | 40    | .755 | 12-4-3 | 8/3 |
|    | Total            | 20 | 1922:38 | 14 | 0.66  | 48    | .774 | 12-4-4 | 11  |
|    | Opponents        | 20 | 1922:38 | 32 | 1.50  | 95    | .748 | 4-12-4 | 4   |

| Goals by Period | 1st | 2nd | OT | OT2 | OT3 | Total |
|-----------------|-----|-----|----|-----|-----|-------|
| Penn State      | 10  | 19  | 1  | 2   | 0   | 32    |
| Opponents       | 7   | 7   | 0  | 0   | 0   | 14    |

| Shots by Period | 1st | 2nd | OT | OT2 | OT3 | Total |
|-----------------|-----|-----|----|-----|-----|-------|
| Penn State      | 132 | 146 | 12 | 18  | 0   | 308   |
| Opponents       | 69  | 67  | 3  | 6   | 0   | 145   |

| Saves by Period | 1st | 2nd | OT | OT2 | OT3 | Total |
|-----------------|-----|-----|----|-----|-----|-------|
| Penn State      | 29  | 16  | 1  | 2   | 0   | 48    |
| Opponents       | 35  | 46  | 5  | 9   | 0   | 95    |

| Corners by Period | 1st | 2nd | OT | OT2 | OT3 | Total |
|-------------------|-----|-----|----|-----|-----|-------|
| Penn State        | 48  | 61  | 9  | 6   | 0   | 124   |
| Opponents         | 22  | 25  | 0  | 1   | 0   | 48    |

| Fouls by Period | 1st | 2nd | OT | OT2 | OT3 | Total |
|-----------------|-----|-----|----|-----|-----|-------|
| Penn State      | 57  | 90  | 4  | 5   | 0   | 156   |
| Opponents       | 65  | 99  | 3  | 9   | 0   | 176   |

# 2017 PENN STATE WOMEN'S SOCCER

## 2017 Penn State Women's Soccer Penn State Overall Individual Statistics (as of Nov 07, 2017) All games

Overall: 12-4-4 Conf: 6-2-3 Home: 7-0-1 Away: 3-4-3 Neut: 2-0-0

| ##        | Player               | gp-gs | min  | g  | a  | pts | sh  | sh%   | sog | sog%  | yc | rc | gwg | pk-att | foul |
|-----------|----------------------|-------|------|----|----|-----|-----|-------|-----|-------|----|----|-----|--------|------|
| 4         | Megan Schafer        | 20-20 | 1473 | 5  | 3  | 13  | 42  | .119  | 15  | .357  | 0  | 0  | 2   | 0-0    | 0    |
| 21        | Laura Freigang       | 18-10 | 1146 | 5  | 1  | 11  | 46  | .109  | 20  | .435  | 0  | 0  | 3   | 0-0    | 1    |
| 10        | Emily Ogle           | 20-20 | 1835 | 4  | 3  | 11  | 17  | .235  | 9   | .529  | 0  | 0  | 0   | 3-3    | 1    |
| 27        | Marissa Sheva        | 19-19 | 1302 | 4  | 2  | 10  | 21  | .190  | 13  | .619  | 0  | 0  | 1   | 0-0    | 0    |
| 12        | Charlotte Williams   | 20-19 | 1358 | 2  | 6  | 10  | 42  | .048  | 18  | .429  | 0  | 0  | 0   | 0-0    | 2    |
| 9         | Frannie Crouse       | 16-13 | 873  | 2  | 4  | 8   | 35  | .057  | 14  | .400  | 1  | 0  | 1   | 0-0    | 0    |
| 7         | Elizabeth Ball       | 19-17 | 1600 | 2  | 1  | 5   | 14  | .143  | 5   | .357  | 1  | 0  | 0   | 0-0    | 0    |
| 15        | Haleigh Echard       | 18-0  | 414  | 2  | 1  | 5   | 10  | .200  | 6   | .600  | 0  | 0  | 1   | 0-0    | 0    |
| 17        | Alina Ortega-Jurado  | 20-6  | 923  | 1  | 3  | 5   | 12  | .083  | 5   | .417  | 1  | 0  | 1   | 0-0    | 3    |
| 19        | Frankie Tagliaferri  | 20-0  | 631  | 2  | 0  | 4   | 14  | .143  | 6   | .429  | 0  | 0  | 1   | 0-0    | 0    |
| 1         | Brittany Basinger    | 20-14 | 1203 | 1  | 2  | 4   | 1   | 1.000 | 1   | 1.000 | 0  | 0  | 1   | 0-0    | 0    |
| 5         | Maddie Elliston      | 20-18 | 1482 | 0  | 4  | 4   | 3   | .000  | 1   | .333  | 0  | 0  | 0   | 0-0    | 0    |
| 20        | Salina Williford     | 20-13 | 1136 | 1  | 1  | 3   | 32  | .031  | 9   | .281  | 0  | 0  | 1   | 0-0    | 0    |
| 3         | Kaleigh Riehl        | 20-20 | 1843 | 1  | 0  | 2   | 8   | .125  | 3   | .375  | 0  | 0  | 0   | 0-0    | 0    |
| 14        | Ellie Jean           | 20-11 | 1277 | 0  | 0  | 0   | 4   | .000  | 1   | .250  | 0  | 0  | 0   | 0-0    | 1    |
| 2         | Kerry Abello         | 13-0  | 266  | 0  | 0  | 0   | 4   | .000  | 0   | .000  | 0  | 0  | 0   | 0-0    | 1    |
| 18        | Shea Moyer           | 14-0  | 257  | 0  | 0  | 0   | 3   | .000  | 1   | .333  | 0  | 0  | 0   | 0-0    | 0    |
| 33        | Laura Suero          | 1-0   | 18   | 0  | 0  | 0   | 0   | .000  | 0   | .000  | 0  | 0  | 0   | 0-0    | 0    |
| 30        | Rose Chandler        | 19-19 | 1764 | 0  | 0  | 0   | 0   | .000  | 0   | .000  | 0  | 0  | 0   | 0-0    | 0    |
| 25        | Taylor Campbell-Phip | 3-0   | 28   | 0  | 0  | 0   | 0   | .000  | 0   | .000  | 0  | 0  | 0   | 0-0    | 0    |
| 24        | Emma Thomson         | 4-0   | 39   | 0  | 0  | 0   | 0   | .000  | 0   | .000  | 0  | 0  | 0   | 0-0    | 0    |
| 23        | Casey Ballow         | 2-0   | 17   | 0  | 0  | 0   | 0   | .000  | 0   | .000  | 0  | 0  | 0   | 0-0    | 0    |
| 22        | Isabelle Clauss      | 3-0   | 33   | 0  | 0  | 0   | 0   | .000  | 0   | .000  | 0  | 0  | 0   | 0-0    | 0    |
| 8         | Kristin Schnurr      | 6-0   | 52   | 0  | 0  | 0   | 0   | .000  | 0   | .000  | 0  | 0  | 0   | 0-0    | 0    |
| 0         | Sarafina Valenti     | 1-0   | 8    | 0  | 0  | 0   | 0   | .000  | 0   | .000  | 0  | 0  | 0   | 0-0    | 0    |
| 00        | Amanda Dennis        | 4-1   | 150  | 0  | 0  | 0   | 0   | .000  | 0   | .000  | 0  | 0  | 0   | 0-0    | 0    |
| Total     |                      | 20    | -    | 32 | 31 | 95  | 308 | .104  | 127 | .412  | 3  | 1  | 12  | 3-3    | 156  |
| Opponents |                      | 20    | -    | 14 | 13 | 41  | 145 | .097  | 62  | .428  | 4  | 0  | 4   | 0-0    | 176  |

| #         | Goalie           | gp-gs | Goal Average |    |       | Saves |       | Record |    |   |         |
|-----------|------------------|-------|--------------|----|-------|-------|-------|--------|----|---|---------|
|           |                  |       | min          | ga | gaavg | saves | pct   | w      | l  | t | sho/cbo |
| 0         | Sarafina Valenti | 1-0   | 7:30         | 0  | 0.00  | 0     | .000  | 0      | 0  | 0 | 0/1     |
| 00        | Amanda Dennis    | 4-1   | 149:08       | 1  | 0.60  | 6     | .857  | 0      | 0  | 1 | 0/2     |
| 30        | Rose Chandler    | 19-19 | 1766:00      | 13 | 0.66  | 40    | .755  | 12     | 4  | 3 | 8/3     |
| TM        | TEAM             | -     | 0:00         | 0  | 0.00  | 2     | 1.000 | 0      | 0  | 0 | 3/0     |
| Total     |                  | 20    | 1922:38      | 14 | 0.66  | 48    | .774  | 12     | 4  | 4 | 11      |
| Opponents |                  | 20    | 1922:38      | 32 | 1.50  | 95    | .748  | 4      | 12 | 4 | 4       |

Team saves: 2

| Goals by Period | 1st | 2nd | OT | OT2 | OT3 | Total |
|-----------------|-----|-----|----|-----|-----|-------|
| Penn State      | 10  | 19  | 1  | 2   | 0   | 32    |
| Opponents       | 7   | 7   | 0  | 0   | 0   | 14    |

| Corners by Period | 1st | 2nd | OT | OT2 | OT3 | Total |
|-------------------|-----|-----|----|-----|-----|-------|
| Penn State        | 48  | 61  | 9  | 6   | 0   | 124   |
| Opponents         | 22  | 25  | 0  | 1   | 0   | 48    |

| Shots by Period | 1st | 2nd | OT | OT2 | OT3 | Total |
|-----------------|-----|-----|----|-----|-----|-------|
| Penn State      | 132 | 146 | 12 | 18  | 0   | 308   |
| Opponents       | 69  | 67  | 3  | 6   | 0   | 145   |

| Fouls by Period | 1st | 2nd | OT | OT2 | OT3 | Total |
|-----------------|-----|-----|----|-----|-----|-------|
| Penn State      | 57  | 90  | 4  | 5   | 0   | 156   |
| Opponents       | 65  | 99  | 3  | 9   | 0   | 176   |

| Saves by Period | 1st | 2nd | OT | OT2 | OT3 | Total |
|-----------------|-----|-----|----|-----|-----|-------|
| Penn State      | 29  | 16  | 1  | 2   | 0   | 48    |
| Opponents       | 35  | 46  | 5  | 9   | 0   | 95    |

| Attendance Summary | PSU    | Opponent |
|--------------------|--------|----------|
| Total              | 14748  | 11573    |
| Dates/Avg Per Date | 8/1844 | 10/1157  |
| Neutral Site #/Avg | 2/1028 |          |

# 2017 PENN STATE WOMEN'S SOCCER

## MATCH 1 | PSU vs. No. 8 BYU

### Soccer Box Score (Final) 2017 Penn State Women's Soccer #8 BYU vs Penn State (Aug 18, 2017 at University Park, Pa.)

BYU (0-1-0) vs.  
Penn State (1-0-0)  
Date: Aug 18, 2017 • Attendance: 3570  
Weather: 80 degrees, sunny

| BYU                     | Sh | SO | G | A | Fo | Min |
|-------------------------|----|----|---|---|----|-----|
| gk 11 Hannah Clark      | -  | -  | - | - | -  | 90  |
| d 2 Taylor Isom         | 1  | -  | - | - | -  | 90  |
| f 6 Nadia Gomes         | 2  | 1  | - | - | -  | 51  |
| m 8 Mikayla Colohan     | -  | -  | - | - | -  | 90  |
| m 10 Bizzy Bowen        | 2  | 1  | - | - | -  | 53  |
| m 19 Lizzy Braby        | 2  | -  | - | - | -  | 78  |
| m 21 Madie Siddoway     | -  | -  | - | - | -  | 33  |
| d 24 Stephanie Nley     | -  | -  | - | - | -  | 90  |
| d 25 Brynlee Welch      | -  | -  | - | - | -  | 18  |
| f 26 Madie Lyons Mathew | -  | -  | - | - | -  | 37  |
| d 28 Alyssa Jefferson   | -  | -  | - | - | -  | 49  |
| -- Substitutes --       | -  | -  | - | - | -  | -   |
| 4 Brittain Steiner      | 1  | 1  | - | - | -  | 29  |
| 5 Elise Flake           | 1  | -  | - | - | -  | 53  |
| 7 Danika Bowman         | -  | -  | - | - | -  | 37  |
| 12 Avery Walker         | 1  | -  | - | - | -  | 39  |
| 14 Josie Gunn           | -  | -  | - | - | -  | 24  |
| 20 Cameron Tucker       | 1  | 1  | 1 | - | -  | 57  |
| 23 Rachel Bingham       | -  | -  | - | - | -  | 27  |
| Totals                  | 11 | 4  | 1 | 1 | 4  |     |

| # Goalkeepers   | Min   | GA | Saves |
|-----------------|-------|----|-------|
| 11 Hannah Clark | 90:00 | 3  | 3     |

| Shots by period | 1 | 2 | Total |
|-----------------|---|---|-------|
| BYU             | 3 | 8 | 11    |
| Penn State      | 8 | 6 | 14    |

| Corner kicks | 1 | 2 | Total |
|--------------|---|---|-------|
| BYU          | 0 | 3 | 3     |
| Penn State   | 4 | 2 | 6     |

#### Scoring summary:

| No. | Time  | Team | Goal scorer             | Assist             | Description  |
|-----|-------|------|-------------------------|--------------------|--|
| 1.  | 9:32  | PSU  | Marissa Sheva (1)       | Charlotte Williams | Shot 8 yards out into bottom left corner p diving keeper |
| 2.  | 57:06 | BYU  | Cameron Tucker (1)      | Mikayla Colohan    | shot five yard outs on left side into botto corner       |
| 3.  | 61:43 | PSU  | Alina Ortega-Jurado (1) | (unassisted)       | shot from 19 yards out into bottom right                 |
| 4.  | 64:22 | PSU  | Marissa Sheva (2)       | Charlotte Williams | shot into bottom right corner off rebound yards out      |

#### Cautions and ejections:

Win-Rose Chandler (1-0-0). Loss-Hannah Clark (0-1-0).  
Stadium: Jeffrey Field  
Officials: Referee: John McCloskey; Asst. Referee: Terrence Mull; Bruce Shanaman;  
Alt. Official: Tim Dejanovan; Scorer: Jordan Carr;  
Offsides: BYU 1, Penn State 1.

Official's signature

| Goals by period | 1 | 2 | Total |
|-----------------|---|---|-------|
| BYU             | 0 | 1 | 1     |
| Penn State      | 1 | 2 | 3     |

| Penn State              | Sh | SO | G | A | Fo | Min |
|-------------------------|----|----|---|---|----|-----|
| gk 30 Rose Chandler     | -  | -  | - | - | -  | 90  |
| d 3 Kaleigh Riehl       | -  | -  | - | - | -  | 90  |
| f 4 Megan Schafer       | 1  | 1  | - | - | -  | 53  |
| d 5 Maddie Elliston     | -  | -  | - | - | -  | 70  |
| d 7 Elizabeth Ball      | -  | -  | - | - | -  | 90  |
| f 9 Frannie Crouse      | 2  | -  | - | - | -  | 58  |
| m 10 Emily Ogle         | -  | -  | - | - | -  | 90  |
| m 12 Charlotte Williams | 3  | 1  | - | - | -  | 76  |
| d 14 Ellie Jean         | -  | -  | - | - | -  | 71  |
| m 20 Salina Williford   | 1  | -  | - | - | -  | 49  |
| m 27 Marissa Sheva      | 2  | 2  | 2 | - | -  | 75  |
| -- Substitutes --       | -  | -  | - | - | -  | -   |
| 1 Brittain Steiner      | -  | -  | - | - | -  | 39  |
| 2 Kerry Abello          | -  | -  | - | - | -  | 24  |
| 15 Haleigh Echard       | -  | -  | - | - | -  | 25  |
| 17 Alina Ortega-Jurado  | 2  | 1  | 1 | - | -  | 41  |
| 18 Shea Moyer           | -  | -  | - | - | -  | 14  |
| 19 Frankie Tagliaferri  | 3  | 1  | - | - | -  | 36  |
| Totals                  | 14 | 6  | 3 | 3 | 3  |     |

| # Goalkeepers    | Min   | GA | Saves |
|------------------|-------|----|-------|
| 30 Rose Chandler | 90:00 | 1  | 3     |

| Saves by period | 1 | 2 | Total |
|-----------------|---|---|-------|
| BYU             | 3 | 0 | 3     |
| Penn State      | 1 | 2 | 3     |

| Fouls      | 1 | 2 | Total |
|------------|---|---|-------|
| BYU        | 2 | 2 | 4     |
| Penn State | 1 | 2 | 3     |

## MATCH 2 | PSU vs. HOFSTRA

### Soccer Box Score (Final) 2017 Penn State Women's Soccer Hofstra vs Penn State (Aug 20, 2017 at University Park, Pa.)

Hofstra (0-2-0) vs.  
Penn State (2-0-0)  
Date: Aug 20, 2017 • Attendance: 1621  
Weather: 70 degrees, partly cloudy

| Hofstra               | Sh | SO | G | A | Fo | Min |
|-----------------------|----|----|---|---|----|-----|
| gk 1 Ashley Wilson    | -  | -  | - | - | -  | 90  |
| d 2 Madeline Anderson | -  | -  | - | - | -  | 90  |
| d 3 Rhan Cleverly     | -  | -  | - | - | -  | 57  |
| f 7 Sabrina Bryan     | -  | -  | - | - | -  | 67  |
| f 8 Kristin Desmond   | -  | -  | - | - | -  | 90  |
| d 11 Emily Hulbert    | -  | -  | - | - | -  | 90  |
| f 16 Jenn Buoncore    | 2  | -  | - | - | -  | 63  |
| m 22 Noriana Radwan   | -  | -  | - | - | -  | 64  |
| d 25 Kelly Gerdes     | -  | -  | - | - | -  | 90  |
| f 26 Katie Gerdes     | -  | -  | - | - | -  | 72  |
| d 34 Monique Iannella | -  | -  | - | - | -  | 78  |
| -- Substitutes --     | -  | -  | - | - | -  | -   |
| 4 Bella Richards      | -  | -  | - | - | -  | 27  |
| 5 Lucy Shepherd       | -  | -  | - | - | -  | 41  |
| 6 Jordan Littleboy    | -  | -  | - | - | -  | 63  |
| 9 Ashley Batista      | 1  | 1  | - | - | -  | 9   |
| 12 Rachel Cardinal    | -  | -  | - | - | -  | 18  |
| 17 Brianna Doran      | -  | -  | - | - | -  | 2   |
| 28 Sabrina Barton     | -  | -  | - | - | -  | 8   |
| Totals                | 3  | 1  | 0 | 0 | 5  |     |

| # Goalkeepers | Min   | GA | Saves |
|---------------|-------|----|-------|
| BYU           | 90:00 | 3  | 5     |

| Shots by period | 1 | 2 | Total |
|-----------------|---|---|-------|
| Hofstra         | 2 | 1 | 3     |
| Penn State      | 8 | 9 | 17    |

| Corner kicks | 1 | 2 | Total |
|--------------|---|---|-------|
| Hofstra      | 0 | 0 | 0     |
| Penn State   | 0 | 0 | 0     |

| Fouls      | 1 | 2 | Total |
|------------|---|---|-------|
| Hofstra    | 0 | 0 | 0     |
| Penn State | 1 | 5 | 6     |

#### Scoring summary:

| No. | Time  | Team | Goal scorer             | Assist              | Description                               |
|-----|-------|------|-------------------------|---------------------|---|
| 1.  | 52:41 | PSU  | Frankie Tagliaferri (1) | Elizabeth Ball      | off a corner from 10, header from 7 and 1 |
| 2.  | 53:30 | PSU  | Emily Ogle (1)          | Emily Ogle          | Penalty kick                              |
| 3.  | 77:11 | PSU  | Megan Schafer (1)       | Alina Ortega-Jurado | 19 yards out, over the head of the keeper |

#### Cautions and ejections:

YC-HOFSTRA #2 (53:29)  
Win-Rose Chandler (2-0-0). Loss-Ashley Wilson (0-2-0).  
Stadium: Jeffrey Field  
Officials: Referee: Tim Dejanovan; Asst. Referee: Mike Lukashunas; Eric Samples;  
Alt. Official: Justin Frear; Timekeeper: Jeff Smith; Scorer: Erik Oakley;  
Offsides: Hofstra 3, Penn State 0.

Official's signature

| Goals by period | 1 | 2 | Total |
|-----------------|---|---|-------|
| Hofstra         | 0 | 0 | 0     |
| Penn State      | 0 | 3 | 3     |

| Penn State              | Sh | SO | G | A | Fo | Min |
|-------------------------|----|----|---|---|----|-----|
| gk 30 Rose Chandler     | -  | -  | - | - | -  | 82  |
| d 1 Brittain Steiner    | -  | -  | - | - | -  | 68  |
| d 3 Kaleigh Riehl       | -  | -  | - | - | -  | 72  |
| f 4 Megan Schafer       | 4  | 2  | 1 | - | -  | 63  |
| d 5 Maddie Elliston     | -  | -  | - | - | -  | 74  |
| f 9 Frannie Crouse      | 1  | -  | - | - | -  | 43  |
| m 10 Emily Ogle         | 1  | 1  | 1 | - | -  | 55  |
| m 12 Charlotte Williams | 1  | 1  | - | - | -  | 55  |
| d 14 Ellie Jean         | -  | -  | - | - | -  | 59  |
| m 20 Salina Williford   | 1  | -  | - | - | -  | 47  |
| m 27 Marissa Sheva      | 1  | 1  | - | - | -  | 45  |
| -- Substitutes --       | -  | -  | - | - | -  | -   |
| 0 Sarafina Valenti      | -  | -  | - | - | -  | 8   |
| 2 Kerry Abello          | 1  | -  | - | - | -  | 45  |
| 7 Elizabeth Ball        | 1  | 1  | - | - | -  | 45  |
| 8 Kristin Schnurr       | -  | -  | - | - | -  | 13  |
| 15 Haleigh Echard       | 1  | -  | - | - | -  | 37  |
| 17 Alina Ortega-Jurado  | 1  | 1  | - | - | -  | 35  |
| 18 Shea Moyer           | -  | -  | - | - | -  | 35  |
| 19 Frankie Tagliaferri  | 1  | 1  | - | - | -  | 53  |
| 22 Isabelle Claus       | -  | -  | - | - | -  | 8   |
| 23 Casey Ballow         | -  | -  | - | - | -  | 8   |
| 24 Emma Thomson         | -  | -  | - | - | -  | 8   |
| 25 Taylor Campbell-Phip | -  | -  | - | - | -  | 8   |
| 33 Laura Suero          | -  | -  | - | - | -  | 18  |
| Totals                  | 17 | 8  | 3 | 4 | 6  |     |

| # Goalkeepers      | Min   | GA | Saves |
|--------------------|-------|----|-------|
| 30 Rose Chandler   | 82:30 | 0  | 1     |
| 0 Sarafina Valenti | 7:30  | 0  | 0     |

| Saves by period | 1 | 2 | Total |
|-----------------|---|---|-------|
| Hofstra         | 1 | 4 | 5     |
| Penn State      | 1 | 0 | 1     |

| Fouls      | 1 | 2 | Total |
|------------|---|---|-------|
| Hofstra    | 1 | 4 | 5     |
| Penn State | 1 | 5 | 6     |

## MATCH 3 | No. 9 PSU at Arkansas

### Soccer Box Score (Final) 2017 Penn State Women's Soccer #9 Penn State vs Arkansas (Aug 25, 2017 at Fayetteville, Ark.)

Penn State (3-0-0) vs.  
Arkansas (1-2-0)  
Date: Aug 25, 2017 • Attendance: 3401  
Weather:

| Penn State              | Sh | SO | G | A | Fo | Min |
|-------------------------|----|----|---|---|----|-----|
| gk 30 Rose Chandler     | -  | -  | - | - | -  | 90  |
| d 1 Brittain Steiner    | -  | -  | - | - | -  | 69  |
| d 3 Kaleigh Riehl       | 1  | 1  | 1 | - | -  | 90  |
| f 4 Megan Schafer       | 1  | -  | - | - | -  | 76  |
| d 5 Maddie Elliston     | 1  | -  | - | - | -  | 43  |
| d 7 Elizabeth Ball      | -  | -  | - | - | -  | 90  |
| f 9 Frannie Crouse      | 3  | 1  | 1 | - | -  | 58  |
| m 10 Emily Ogle         | -  | -  | - | - | -  | 90  |
| m 12 Charlotte Williams | 1  | 1  | - | - | -  | 76  |
| m 20 Salina Williford   | -  | -  | - | - | -  | 46  |
| m 27 Marissa Sheva      | 3  | 2  | 2 | - | -  | 74  |
| -- Substitutes --       | -  | -  | - | - | -  | -   |
| 2 Kerry Abello          | -  | -  | - | - | -  | 16  |
| 14 Ellie Jean           | -  | -  | - | - | -  | 68  |
| 17 Alina Ortega-Jurado  | -  | -  | - | - | -  | 51  |
| 19 Frankie Tagliaferri  | 1  | -  | - | - | -  | 18  |
| 21 Laura Freigang       | -  | -  | - | - | -  | 35  |
| Totals                  | 11 | 5  | 4 | 5 | 2  |     |

| # Goalkeepers    | Min   | GA | Saves |
|------------------|-------|----|-------|
| 30 Rose Chandler | 90:00 | 2  | 3     |

| Shots by period | 1 | 2 | Total |
|-----------------|---|---|-------|
| Penn State      | 6 | 5 | 11    |
| Arkansas        | 4 | 7 | 11    |

| Corner kicks | 1 | 2 | Total |
|--------------|---|---|-------|
| Penn State   | 1 | 3 | 4     |
| Arkansas     | 1 | 2 | 3     |

#### Scoring summary:

| No. | Time  | Team | Goal scorer        | Assist             | Description   |
|-----|-------|------|--------------------|--------------------|---|
| 1.  | 1:30  | ARK  | Stefani Doyle (1)  | Kayla McKeon       | One timer off cross from left post, 3 yards           |
| 2.  | 8:16  | PSU  | Frannie Crouse (1) | Charlotte Williams | Top of box, first touch off loose ball                |
| 3.  | 18:01 | PSU  | Marissa Sheva (3)  | Megan Schafer      | Individual effort just inside box, finished u 90      |
| 4.  | 46:20 | ARK  | Taylor Malham (2)  | Parker Goins       | Left side, one touch, just inside box, 18 y out       |
| 5.  | 54:18 | PSU  | Marissa Sheva (4)  | Maddie Elliston    | Off rebound near left post, finished in right netting |
| 6.  | 70:04 | PSU  | Kaleigh Riehl (1)  | Emily Ogle         | Off corner, header 10 yards from right po             |

#### Cautions and ejections:

Win-Rose Chandler (3-0-0). Loss-Rachel Harris (0-2-0).  
Stadium: Razorback Field  
Officials: Referee: Corey Rockwell; Asst. Referee: Ryan Cook; DeShun Beard;  
Alt. Official: Justin Hoppe; Timekeeper: Sam Smith; Scorer: Devan Lawson;  
Offsides: Penn State 2, Arkansas 3.

Official's signature

| Goals by period | 1 | 2 | Total |
|-----------------|---|---|-------|
| Penn State      | 2 | 2 | 4     |
| Arkansas        | 1 | 1 | 2     |

| Arkansas                 | Sh | SO | G | A | Fo | Min |
|--------------------------|----|----|---|---|----|-----|
| gk 1 Rachel Harris       | -  | -  | - | - | -  | 90  |
| mf 4 Taylor Malham       | 2  | 2  | 1 | - | -  | 85  |
| d 6 Carly Hoke           | 1  | -  | - | - | -  | 90  |
| mf 12 Kayla McKeon       | 1  | 1  | - | - | -  | 65  |
| f 14 Reid Sibley         | -  | -  | - | - | -  | 76  |
| d 15 Jessi Hartzler      | 1  | -  | - | - | -  | 90  |
| mf 17 Stefani Doyle      | 3  | 2  | 1 | - | -  | 71  |
| d 18 Reese Christopherso | -  | -  | - | - | -  | 90  |
| d 19 Haley Vanfossen     | -  | -  | - | - | -  | 82  |
| f 22 Parker Goins        | 2  | -  | - | - | -  | 69  |
| d 32 Qvara Winston       | -  | -  | - | - | -  | 29  |
| -- Substitutes --        | -  | -  | - | - | -  | -   |
| 3 Tori Cannata           | -  | -  | - | - | -  | 42  |
| 7 Katie Kienstra         | -  | -  | - | - | -  | 24  |
| 8 Caroline Campbell      | -  | -  | - | - | -  | 19  |
| 11 Brooke Pirkle         | -  | -  | - | - | -  | 5   |
| 21 Ellie Bredren         | -  | -  | - | - | -  | 43  |
| 23 Nayeli Perez          | 1  | -  | - | - | -  | 12  |
| 24 Abbi Neece            | -  | -  | - | - | -  | 9   |
| Totals                   | 11 | 5  | 2 | 3 | 8  |     |

| # Goalkeepers   | Min   | GA | Saves |
|-----------------|-------|----|-------|
| 1 Rachel Harris | 90:00 | 4  | 1     |

| Saves by period | 1 | 2 | Total |
|-----------------|---|---|-------|
| Penn State      | 2 | 1 | 3     |
| Arkansas        | 1 | 0 | 1     |

| Fouls      | 1 | 2 | Total |
|------------|---|---|-------|
| Penn State | 1 | 1 | 2     |
| Arkansas   | 4 |   |       |



# 2017 PENN STATE WOMEN'S SOCCER

## MATCH 5 | No. 5 PSU vs. No. 6 UNC

### Soccer Box Score (Final) 2017 Penn State Women's Soccer

#6 North Carolina vs #5 Penn State (Sep 07, 2017 at University Park, Pa.)

North Carolina (4-2-0) vs.  
Penn State (4-1-0)  
Date: Sep 07, 2017 • Attendance: 2276  
Weather: 60 degrees and clear

| Goals by period | 1 | 2 | Total |
|-----------------|---|---|-------|
| North Carolina  | 0 | 0 | 0     |
| Penn State      | 1 | 0 | 1     |

| North Carolina         | Sh | SO | G | A | Fo | Min |
|------------------------|----|----|---|---|----|-----|
| pk 13 Samantha Leshnak | -  | -  | - | - | -  | 90  |
| f 2 Sydney Spruill     | -  | -  | - | - | -  | 44  |
| f 4 B. Andrzejewski    | 1  | -  | - | - | -  | 60  |
| d 5 Maya Worth         | -  | -  | - | - | -  | 90  |
| f 6 Taylor Otto        | -  | -  | - | - | -  | 90  |
| m 8 Abby Elinsky       | -  | -  | - | - | -  | 74  |
| m 10 Joanna Boyles     | 1  | -  | - | - | -  | 73  |
| m 11 Emily Fox         | -  | -  | - | - | -  | 90  |
| d 16 Julia Ashley      | -  | -  | - | - | -  | 90  |
| m 18 Megan Buckingham  | 1  | -  | - | - | -  | 73  |
| f 19 Alessia Russo     | 3  | 2  | - | - | -  | 73  |
| -- Substitutes --      |    |    |   |   |    |     |
| 1 Madison Schultz      | -  | -  | - | - | -  | 30  |
| 14 Morgan Goff         | -  | -  | - | - | -  | 33  |
| 17 Alea Hyatt          | -  | -  | - | - | -  | 30  |
| 20 Kate Morris         | -  | -  | - | - | -  | 21  |
| 22 Abby Staker         | -  | -  | - | - | -  | 3   |
| 30 Brooke Bingham      | -  | -  | - | - | -  | 5   |
| 49 Cannon Clough       | -  | -  | - | - | -  | 20  |
| Totals                 | 6  | 2  | 0 | 0 | 6  |     |

| Penn State              | Sh | SO | G | A | Fo | Min |
|-------------------------|----|----|---|---|----|-----|
| gk 30 Rose Chandler     | -  | -  | - | - | -  | 90  |
| d 1 Brittany Basinger   | -  | -  | - | - | -  | 90  |
| d 3aleigh Riehl         | -  | -  | - | - | -  | 72  |
| f 4 Megan Schafer       | -  | -  | - | - | -  | 90  |
| d 5 Maddie Elliston     | -  | -  | - | - | -  | 90  |
| d 7 Elizabeth Ball      | -  | -  | - | - | -  | 90  |
| f 9 Frannie Crouse      | 1  | 1  | - | - | -  | 59  |
| m 10 Emily Ogle         | 1  | 1  | - | - | -  | 90  |
| m 12 Charlotte Williams | 1  | 1  | - | - | -  | 49  |
| d 14 Ellie Jean         | -  | -  | - | - | -  | 90  |
| m 21 Laura Freigang     | 1  | 1  | - | - | -  | 52  |
| f 19 Marissa Sheva      | 1  | -  | - | - | -  | 90  |
| -- Substitutes --       |    |    |   |   |    |     |
| 1 Brittany Basinger     | -  | -  | - | - | -  | 10  |
| 2 Kerry Abello          | -  | -  | - | - | -  | 12  |
| 15 Haleigh Echard       | 1  | 1  | - | - | -  | 12  |
| 17 Alina Ortega-Jurado  | 1  | 1  | - | - | -  | 31  |
| 19 Frankie Tagliaferri  | -  | -  | - | - | -  | 21  |
| 20 Salina Williford     | -  | -  | - | - | -  | 43  |
| Totals                  | 7  | 6  | 1 | 1 | 9  |     |

| # Goalkeepers       | Min   | GA | Saves |
|---------------------|-------|----|-------|
| 13 Samantha Leshnak | 90:00 | 1  | 5     |

| Shots by period | 1 | 2 | Total |
|-----------------|---|---|-------|
| North Carolina  | 2 | 4 | 6     |
| Penn State      | 4 | 3 | 7     |

| Corner kicks   | 1 | 2 | Total |
|----------------|---|---|-------|
| North Carolina | 0 | 2 | 2     |
| Penn State     | 1 | 0 | 1     |

| # Goalkeepers    | Min   | GA | Saves |
|------------------|-------|----|-------|
| 30 Rose Chandler | 90:00 | 0  | 2     |

| Saves by period | 1 | 2 | Total |
|-----------------|---|---|-------|
| North Carolina  | 2 | 3 | 5     |
| Penn State      | 0 | 2 | 2     |

| Fouls          | 1 | 2 | Total |
|----------------|---|---|-------|
| North Carolina | 3 | 3 | 6     |
| Penn State     | 4 | 5 | 9     |

| Scoring summary: | No.  | Time | Team               | Goal scorer        | Assist                                   | Description |
|------------------|------|------|--------------------|--------------------|--|-------------|
| 1.               | 6:17 | PSU  | Frannie Crouse (2) | Charlotte Williams | shot from 12 yards out into bottom right |             |

**Cautions and ejections:**  
Win-Rose Chandler (4-1-0). Loss-Samantha Leshnak (4-2-0).  
Stadium: Jeffrey Field  
Officials: Referee: John Brady; Asst. Referee: Michael Matlock; Paul Wehrman;  
Alt. Official: Dustin Killick; Scorer: PSU SID Staff;  
Offsides: North Carolina 1, Penn State 3.  
Official's signature \_\_\_\_\_

## MATCH 6 | No. 5 PSU at No. 8 UVA

### Soccer Box Score (Final) 2017 Penn State Women's Soccer

#5 Penn State vs #8 Virginia (Sep 10, 2017 at Charlottesville, Va.)

Penn State (4-2-0) vs.  
Virginia (5-2-0)  
Date: Sep 10, 2017 • Attendance: 1740  
Weather: 68, Sunny, Wind NE 5 mph

| Goals by period | 1 | 2 | Total |
|-----------------|---|---|-------|
| Penn State      | 1 | 1 | 2     |
| Virginia        | 1 | 2 | 3     |

| Penn State              | Sh | SO | G | A | Fo | Min |
|-------------------------|----|----|---|---|----|-----|
| gk 30 Rose Chandler     | -  | -  | - | - | -  | 90  |
| d 1 Brittany Basinger   | -  | -  | - | - | -  | 52  |
| d 3aleigh Riehl         | -  | -  | - | - | -  | 90  |
| f 4 Megan Schafer       | 1  | -  | - | - | -  | 64  |
| d 5 Maddie Elliston     | -  | -  | - | - | -  | 61  |
| d 7 Elizabeth Ball      | 2  | -  | - | - | -  | 90  |
| f 9 Frannie Crouse      | 2  | 2  | - | - | -  | 60  |
| m 10 Emily Ogle         | 1  | 1  | - | - | -  | 90  |
| m 12 Charlotte Williams | -  | -  | - | - | -  | 19  |
| mf 21 Laura Freigang    | 1  | -  | - | - | -  | 52  |
| mf 27 Marissa Sheva     | 2  | 2  | - | - | -  | 81  |
| -- Substitutes --       |    |    |   |   |    |     |
| 2 Kerry Abello          | -  | -  | - | - | -  | 9   |
| 14 Ellie Jean           | -  | -  | - | - | -  | 61  |
| 15 Haleigh Echard       | 1  | 1  | - | - | -  | 43  |
| 17 Alina Ortega-Jurado  | -  | -  | - | - | -  | 24  |
| 19 Frankie Tagliaferri  | -  | -  | - | - | -  | 19  |
| 20 Salina Williford     | -  | -  | - | - | -  | 33  |
| Totals                  | 10 | 6  | 2 | 1 | 10 |     |

| Virginia               | Sh | SO | G | A | Fo | Min |
|------------------------|----|----|---|---|----|-----|
| gk 0 Laurel Ivory      | -  | -  | - | - | -  | 90  |
| mf 2 Betsy Brandon     | 1  | 1  | - | - | -  | 61  |
| d 3 Mean Reid          | 1  | 1  | - | - | -  | 90  |
| mf 4 Hana Kerner       | -  | -  | - | - | -  | 1   |
| d 7 Brianna Westrup    | -  | -  | - | - | -  | 81  |
| mf 8 Courtney Petersen | 1  | 1  | - | - | -  | 69  |
| f 9 Taylor Zieme       | 4  | 1  | - | - | -  | 68  |
| f 10 Taryn Torres      | 2  | 1  | - | - | -  | 63  |
| mf 11 Zoe Morse        | -  | -  | - | - | -  | 1   |
| f 12 Veronica Latsko   | 3  | 1  | - | - | -  | 74  |
| d 16 Phoebe McClernon  | 1  | 1  | - | - | -  | 90  |
| -- Substitutes --      |    |    |   |   |    |     |
| 5 Lizzy Sieracki       | -  | -  | - | - | -  | 9   |
| 13 Jasmine Wright      | -  | -  | - | - | -  | 13  |
| 19 Ayan Adu            | -  | -  | - | - | -  | 13  |
| 20 Sydney Zandi        | -  | -  | - | - | -  | 43  |
| 21 Montana Sutton      | -  | -  | - | - | -  | 46  |
| 22 Meghan McCool       | 2  | -  | - | - | -  | 16  |
| 26 Lorato Sargeant     | 1  | 1  | - | - | -  | 30  |
| Totals                 | 16 | 8  | 3 | 2 | 13 |     |

| # Goalkeepers    | Min   | GA | Saves |
|------------------|-------|----|-------|
| 30 Rose Chandler | 90:00 | 3  | 5     |

| Shots by period | 1 | 2 | Total |
|-----------------|---|---|-------|
| Penn State      | 6 | 4 | 10    |
| Virginia        | 7 | 9 | 16    |

| Corner kicks | 1 | 2 | Total |
|--------------|---|---|-------|
| Penn State   | 2 | 2 | 4     |
| Virginia     | 0 | 1 | 1     |

| # Goalkeepers  | Min   | GA | Saves |
|----------------|-------|----|-------|
| 0 Laurel Ivory | 90:00 | 2  | 4     |

| Saves by period | 1 | 2 | Total |
|-----------------|---|---|-------|
| Penn State      | 3 | 2 | 5     |
| Virginia        | 3 | 1 | 4     |

| Fouls      | 1 | 2  | Total |
|------------|---|----|-------|
| Penn State | 1 | 9  | 10    |
| Virginia   | 3 | 10 | 13    |

| Scoring summary: | No.   | Time | Team                  | Goal scorer        | Assist                                    | Description |
|------------------|-------|------|-----------------------|--------------------|---|-------------|
| 1.               | 2:50  | VA   | Courtney Petersen (1) | Zoe Morse          | shot from the left wing 30 yards out, top |             |
| 2.               | 42:41 | PSU  | Haleigh Echard (1)    | Charlotte Williams | shot from 10 yards bottom right           |             |
| 3.               | 49:06 | VA   | Betsy Brandon (1)     | Hana Kerner        | header from 6 yards                       |             |
| 4.               | 52:57 | PSU  | Emily Ogle (3)        | Penalty kick       |   |             |
| 5.               | 61:04 | VA   | Phoebe McClernon (1)  | (unassisted)       | shot from 45 yards on a free kick         |             |

**Cautions and ejections:**  
RC-PSU #TM (61:04)  
Win-Laurel Ivory (5-2-0). Loss-Rose Chandler (4-2-0).  
Stadium: Klockner Stadium  
Officials: Referee: Karl Kummer; Asst. Referee: Jeffrey Gontarek; Andy Ludwig;  
Scorer: Bill Bunting;  
Offsides: Penn State 0, Virginia 2.  
Official's signature \_\_\_\_\_

## MATCH 7 | No. 8 PSU vs. Northwestern

### Soccer Box Score (Final) 2017 Penn State Women's Soccer

Northwestern vs #8 Penn State (Sep 14, 2017 at University Park, Pa.)

Northwestern (3-4-1, 0-1-0 B1G) vs.  
Penn State (5-2-0, 1-0-0 B1G)  
Date: Sep 14, 2017 • Attendance: 859  
Weather: 64 degrees, cloudy

| Goals by period | 1 | 2 | Total |
|-----------------|---|---|-------|
| Northwestern    | 0 | 0 | 0     |
| Penn State      | 2 | 1 | 3     |

| Northwestern          | Sh | SO | G | A | Fo | Min |
|-----------------------|----|----|---|---|----|-----|
| gk 1 Lauren Clem      | -  | -  | - | - | -  | 90  |
| m 4 Regan Steigleder  | 1  | -  | - | - | -  | 90  |
| d 6 Cassidy Gorman    | -  | -  | - | - | -  | 76  |
| m 7 Michele Chermesky | -  | -  | - | - | -  | 77  |
| m 14 Marisa Viggiano  | 3  | 1  | - | - | -  | 78  |
| m 21 Madi Kennel      | -  | -  | - | - | -  | 30  |
| f 22 Brenna Lovera    | -  | -  | - | - | -  | 18  |
| d 23 Hannah Davison   | -  | -  | - | - | -  | 90  |
| m 25 Kylie Fisher     | -  | -  | - | - | -  | 46  |
| d 27 Kayla Sharples   | -  | -  | - | - | -  | 90  |
| d 29 McKenna Angotti  | -  | -  | - | - | -  | 90  |
| -- Substitutes --     |    |    |   |   |    |     |
| 5 Mackenzie Howe      | -  | -  | - | - | -  | 7   |
| 9 K. Stahschmidt      | 1  | -  | - | - | -  | 46  |
| 11 Maria Fayeuille    | -  | -  | - | - | -  | 52  |
| 13 Nia Harris         | -  | -  | - | - | -  | 33  |
| 32 Olivia Koronoff    | -  | -  | - | - | -  | 19  |
| 33 Grace Orndone      | 2  | 1  | - | - | -  | 53  |
| 53 Aspyr Repp         | -  | -  | - | - | -  | 5   |
| Totals                | 7  | 2  | 0 | 0 | 10 |     |

| Penn State               | Sh | SO | G | A | Fo | Min |
|--------------------------|----|----|---|---|----|-----|
| gk 30 Rose Chandler      | -  | -  | - | - | -  | 65  |
| d 1 Brittany Basinger    | -  | -  | - | - | -  | 72  |
| d 3aleigh Riehl          | -  | -  | - | - | -  | 54  |
| f 4 Megan Schafer        | 4  | 2  | 1 | - | -  | 40  |
| d 5 Maddie Elliston      | -  | -  | - | - | -  | 58  |
| d 7 Elizabeth Ball       | -  | -  | - | - | -  | 76  |
| f 9 Frannie Crouse       | 4  | 2  | - | - | -  | 54  |
| m 10 Emily Ogle          | 1  | 1  | - | - | -  | 58  |
| m 12 Charlotte Williams  | 4  | 2  | 1 | - | -  | 48  |
| f 17 Alina Ortega-Jurado | -  | -  | - | - | -  | 65  |
| m 27 Marissa Sheva       | -  | -  | - | - | -  | 55  |
| -- Substitutes --        |    |    |   |   |    |     |
| 00 Amanda Dennis         | -  | -  | - | - | -  | 25  |
| 2 Kerry Abello           | 1  | -  | - | - | -  | 35  |
| 8 Kristin Schnurr        | -  | -  | - | - | -  | 9   |
| 14 Ellie Jean            | -  | -  | - | - | -  | 65  |
| 15 Haleigh Echard        | 1  | 1  | - | - | -  | 47  |
| 19 Frankie Tagliaferri   | -  | -  | - | - | -  | 31  |
| 20 Salina Williford      | 2  | 2  | - | - | -  | 42  |
| 21 Laura Freigang        | -  | -  | - | - | -  | 47  |
| 22 Isabelle Clauss       | -  | -  | - | - | -  | 14  |
| 23 Casey Ballow          | -  | -  | - | - | -  | 9   |
| 24 Emma Thomson          | -  | -  | - | - | -  | 9   |
| 25 Taylor Campbell-Philp | -  | -  | - | - | -  | 12  |
| Totals                   | 17 | 10 | 3 | 3 | 3  |     |

| # Goalkeepers | Min   | GA | Saves |
|---------------|-------|----|-------|
| 1 Lauren Clem | 90:00 | 3  | 7     |

| Shots by period | 1  | 2 | Total |
|-----------------|----|---|-------|
| Northwestern    | 2  | 5 | 7     |
| Penn State      | 15 | 2 | 17    |

| Corner kicks | 1 | 2 | Total |
|--------------|---|---|-------|
| Northwestern | 2 | 0 | 2     |
| Penn State   | 5 | 5 | 10    |

| # Goalkeepers    | Min   | GA | Saves |
|------------------|-------|----|-------|
| 30 Rose Chandler | 65:24 | 0  | 2     |
| 00 Amanda Dennis | 24:36 | 0  | 0     |

| Saves by period | 1 | 2 | Total |
|-----------------|---|---|-------|
| Northwestern    | 6 | 1 | 7     |
| Penn State      | 1 | 1 | 2     |

| Fouls        | 1 | 2 | Total |
|--------------|---|---|-------|
| Northwestern | 3 | 7 | 10    |
| Penn State   | 1 | 2 | 3     |

| Scoring summary: | No.  | Time | Team              | Goal scorer | Assist | Description |
|------------------|------|------|-------------------|-------------|--------|-------------|
| 1.               | 3:03 | PSU  | Megan Schafer (2) |             |        |             |

# 2017 PENN STATE WOMEN'S SOCCER

## MATCH 9 | No. 7 PSU at Iowa

### Soccer Box Score (Final) 2017 Penn State Women's Soccer

#7 Penn State vs IOWA (Sep 22, 2017 at Iowa City, Iowa)

Penn State (7-2-0, 3-0-0) vs.  
IOWA (5-3-0, 0-1-0)  
Date: Sep 22, 2017 • Attendance: 718  
Weather: too warm for late September

| Penn State             | Sh | SO | G | A | Fo | Min |
|------------------------|----|----|---|---|----|-----|
| gk 30 Rose Chandler    | -  | -  | - | - | -  | 90  |
| 1 Brittany Basinger    | -  | -  | - | - | -  | 53  |
| 3 Kaleigh Riehl        | -  | -  | - | - | -  | 90  |
| 4 Megan Schafer        | -  | -  | - | - | -  | 38  |
| 5 Maddie Elliston      | -  | -  | - | - | -  | 65  |
| 7 Elizabeth Ball       | -  | -  | - | - | -  | 90  |
| 9 Frannie Crouse       | 3  | 1  | 1 | 1 | 68 |     |
| 10 Emily Ogle          | 1  | -  | - | - | -  | 90  |
| 12 Charlotte Williams  | 3  | -  | - | - | -  | 63  |
| 17 Alina Ortega-Jurado | -  | -  | - | - | -  | 28  |
| 27 Marissa Sheva       | 1  | 1  | - | - | -  | 79  |
| -- Substitutes --      | -  | -  | - | - | -  | -   |
| 2 Kerry Abello         | -  | -  | - | - | -  | 30  |
| 14 Ellie Jean          | 1  | -  | - | - | -  | 62  |
| 15 Haleigh Echard      | 1  | -  | - | - | -  | 28  |
| 18 Shea Moyer          | -  | -  | - | - | -  | 7   |
| 19 Frankie Tagliaferri | -  | -  | - | - | -  | 22  |
| 20 Salina Williford    | 2  | 1  | 1 | - | -  | 34  |
| 21 Laura Freigang      | 1  | 1  | - | - | -  | 29  |
| Totals                 | 13 | 4  | 1 | 1 | 7  |     |

| # Goalkeepers    | Min   | GA | Saves |
|------------------|-------|----|-------|
| 30 Rose Chandler | 90:00 | 1  | 3     |

| Shots by period | 1 | 2 | Total |
|-----------------|---|---|-------|
| Penn State      | 5 | 8 | 13    |
| IOWA            | 4 | 4 | 8     |

| Corner kicks | 1 | 2 | Total |
|--------------|---|---|-------|
| Penn State   | 2 | 2 | 4     |
| IOWA         | 0 | 0 | 0     |

#### Scoring summary:

| No. | Time  | Team | Goal scorer          | Assist         | Description |
|-----|-------|------|----------------------|----------------|-------------|
| 1.  | 71:19 | PSU  | Salina Williford (1) | Frannie Crouse |             |

#### Cautions and ejections:

Win-Rose Chandler (7-2-0). Loss-Claire Graves (5-3-0).

Stadium: Iowa Soccer Complex

Officials: Referee: Rebecca Pagan; Asst. Referee: Landis Wiley; Justin Mack;

Alt. Official: Jerry Fannon; Timekeeper: John Lundell; Scorer: Sydney Ocker;

Offsides: Penn State 0, IOWA 1.

| Goals by period | 1 | 2 | Total |
|-----------------|---|---|-------|
| Penn State      | 0 | 1 | 1     |
| IOWA            | 0 | 0 | 0     |

| IOWA                 | Sh | SO | G | A  | Fo | Min |
|----------------------|----|----|---|----|----|-----|
| gk 1 Claire Graves   | -  | -  | - | -  | -  | 90  |
| 3 Morgan Kemerling   | -  | -  | - | -  | -  | 90  |
| 6 Isabella Blackman  | -  | -  | - | -  | -  | 86  |
| 10 Natalie Winters   | 2  | 1  | - | -  | -  | 82  |
| 12 Olivia Fiegel     | 2  | 1  | - | -  | -  | 51  |
| 14 Leah Moss         | -  | -  | - | -  | -  | 84  |
| 17 Hannah Drkulc     | -  | -  | - | -  | -  | 55  |
| 19 Karly Stuenkel    | 1  | -  | - | -  | -  | 83  |
| 20 Morgan Krause     | -  | -  | - | -  | -  | 90  |
| 30 Devin Burns       | 2  | 1  | - | -  | -  | 55  |
| 33 Corey Burns       | -  | -  | - | -  | -  | 90  |
| -- Substitutes --    | -  | -  | - | -  | -  | -   |
| 2 Laura Lainsou      | -  | -  | - | -  | -  | 31  |
| 4 Kaleigh Haus       | -  | -  | - | -  | -  | 38  |
| 11 Sydney Blitchok   | -  | -  | - | -  | -  | 19  |
| 15 Rose Ripslinger   | -  | -  | - | -  | -  | 21  |
| 21 Emma Tokuyama     | 1  | -  | - | -  | -  | 29  |
| 23 Kathrine Woodruff | -  | -  | - | -  | -  | 20  |
| Totals               | 8  | 3  | 0 | 13 |    |     |

| # Goalkeepers   | Min   | GA | Saves |
|-----------------|-------|----|-------|
| 1 Claire Graves | 90:00 | 1  | 3     |

| Saves by period | 1 | 2 | Total |
|-----------------|---|---|-------|
| Penn State      | 3 | 0 | 3     |
| IOWA            | 1 | 2 | 3     |

| Fouls      | 1 | 2 | Total |
|------------|---|---|-------|
| Penn State | 4 | 3 | 7     |
| IOWA       | 6 | 7 | 13    |

Official's signature

## MATCH 10 | No. 7 PSU at Nebraska

### Soccer Box Score (Final)

2017 Penn State Women's Soccer

#7 Penn State vs Nebraska (Sep 24, 2017 at Lincoln, Neb.)

Penn State (7-2-1, 3-0-1 B1G) vs.  
Nebraska (6-3-1, 0-1-1 B1G)  
Date: Sep 24, 2017 • Attendance: 1311  
Weather: 87 degrees, winds at 20 mph

| Penn State               | Sh | SO | G | A | Fo | Min |
|--------------------------|----|----|---|---|----|-----|
| gk 00 Amanda Dennis      | -  | -  | - | - | -  | 110 |
| d 3 Kaleigh Riehl        | -  | -  | - | - | -  | 110 |
| f 4 Megan Schafer        | 2  | -  | - | - | -  | 88  |
| d 5 Maddie Elliston      | -  | -  | - | - | -  | 110 |
| d 7 Elizabeth Ball       | 1  | -  | - | - | -  | 110 |
| f 9 Frannie Crouse       | 3  | -  | 1 | - | -  | 93  |
| mf 10 Emily Ogle         | -  | -  | - | - | -  | 110 |
| mf 12 Charlotte Williams | 3  | 2  | 1 | - | -  | 87  |
| d 14 Ellie Jean          | -  | -  | - | - | -  | 61  |
| f 17 Alina Ortega-Jurado | -  | -  | - | - | -  | 37  |
| mf 27 Marissa Sheva      | 1  | 1  | - | - | -  | 69  |
| -- Substitutes --        | -  | -  | - | - | -  | -   |
| 1 Brittany Basinger      | -  | -  | - | - | -  | 49  |
| 2 Kerry Abello           | -  | -  | - | - | -  | 14  |
| 15 Haleigh Echard        | -  | -  | - | - | -  | 14  |
| 18 Shea Moyer            | -  | -  | - | - | -  | 8   |
| 19 Frankie Tagliaferri   | 2  | -  | - | - | -  | 33  |
| 20 Salina Williford      | 1  | -  | - | - | -  | 53  |
| 21 Laura Freigang        | 2  | 2  | - | - | -  | 53  |
| Totals                   | 15 | 5  | 1 | 6 |    |     |

| # Goalkeepers    | Min    | GA | Saves |
|------------------|--------|----|-------|
| 00 Amanda Dennis | 110:00 | 1  | 6     |

| Shots by period | 1 | 2 | OT | O2 | Total |
|-----------------|---|---|----|----|-------|
| Penn State      | 4 | 5 | 1  | 5  | 15    |
| Nebraska        | 5 | 1 | 1  | 2  | 9     |

| Corner kicks | 1 | 2 | OT | O2 | Total |
|--------------|---|---|----|----|-------|
| Penn State   | 1 | 1 | 1  | 1  | 4     |
| Nebraska     | 4 | 0 | 0  | 1  | 5     |

#### Scoring summary:

| No. | Time  | Team | Goal scorer            | Assist               | Description                      |
|-----|-------|------|------------------------|----------------------|----------------------------------|
| 1.  | 24:16 | PSU  | Charlotte Williams (2) | Frannie Crouse       | From 18 yards out to bottom left |
| 2.  | 44:10 | NEB  | Hanson, Haley (5)      | Miramontez, Sinclair | Header off chip shot             |

#### Cautions and ejections:

Penn State-Amanda Dennis (0-0-1). Nebraska-Corder, Aubrey (6-3-1).

Stadium: Hibner Stadium

Officials: Referee: Nikola Aleksic; Asst. Referee: Dustin Geier; Shane Labenz;

Alt. Official: Bobby Simetch; Timekeeper: Juan Rico; Scorer: Connor Stange;

Offsides: Penn State 2, Nebraska 1.

2 hour 32 minute lightning delay from 1:48 to 4:20

Official's signature

## MATCH 11 | No. 6 PSU at Ohio State

### Soccer Box Score (Final) 2017 Penn State Women's Soccer

#6 Penn State vs Ohio State (Sep 30, 2017 at Columbus, Ohio)

Penn State (7-3-1, 3-1-1 B1G) vs.  
Ohio State (9-2-1, 4-1-0 B1G)  
Date: Sep 30, 2017 • Attendance: 862  
Weather: Sunny and 64 degrees

| Penn State               | Sh | SO | G | A | Fo | Min |
|--------------------------|----|----|---|---|----|-----|
| gk 30 Rose Chandler      | -  | -  | - | - | -  | 90  |
| d 3 Kaleigh Riehl        | -  | -  | - | - | -  | 90  |
| f 4 Megan Schafer        | 2  | 2  | - | - | -  | 79  |
| d 5 Maddie Elliston      | -  | -  | - | - | -  | 65  |
| d 7 Elizabeth Ball       | 1  | -  | - | - | -  | 73  |
| f 9 Frannie Crouse       | 1  | -  | - | - | -  | 51  |
| m 10 Emily Ogle          | -  | -  | - | - | -  | 90  |
| m 12 Charlotte Williams  | 2  | -  | - | - | -  | 73  |
| d 14 Ellie Jean          | -  | -  | - | - | -  | 78  |
| f 17 Alina Ortega-Jurado | 2  | 1  | - | - | -  | 44  |
| m 27 Marissa Sheva       | 1  | -  | - | - | -  | 50  |
| -- Substitutes --        | -  | -  | - | - | -  | -   |
| 1 Brittany Basinger      | -  | -  | - | - | -  | 37  |
| 15 Haleigh Echard        | -  | -  | - | - | -  | 12  |
| 18 Shea Moyer            | -  | -  | - | - | -  | 17  |
| 19 Frankie Tagliaferri   | -  | -  | - | - | -  | 28  |
| 20 Salina Williford      | 1  | -  | - | - | -  | 55  |
| 21 Laura Freigang        | 2  | -  | - | - | -  | 57  |
| Totals                   | 12 | 3  | 0 | 9 |    |     |

| # Goalkeepers    | Min   | GA | Saves |
|------------------|-------|----|-------|
| 30 Rose Chandler | 90:00 | 1  | 1     |

| Shots by period | 1 | 2 | Total |
|-----------------|---|---|-------|
| Penn State      | 4 | 8 | 12    |
| Ohio State      | 1 | 4 | 5     |

| Corner kicks | 1 | 2 | Total |
|--------------|---|---|-------|
| Penn State   | 2 | 5 | 7     |
| Ohio State   | 2 | 0 | 2     |

#### Scoring summary:

| No. | Time  | Team | Goal scorer       | Assist          | Description  |
|-----|-------|------|-------------------|-----------------|--|
| 1.  | 64:03 | OSU  | Sammy Edwards (6) | Marieke Mousset | Cross from 13 on right wing, finish from 8 inside right post |

#### Cautions and ejections:

Win-Devon Kerr (9-2-0). Loss-Rose Chandler (7-3-0).

Stadium: Jesse Owens

Officials: Referee: Donovan Noocha; Asst. Referee: Brian Apwisch; Jeffrey Mellen;

Alt. Official: John Spisak;

Offsides: Penn State 1, Ohio State 1.

Official's signature

## MATCH 12 | No. 14 PSU vs. Michigan

### Soccer Box Score (Final) 2017 Penn State Women's Soccer

Michigan vs #14 Penn State (Oct 06, 2017 at University Park, Pa.)

Michigan (5-3-6, 2-2-3 B1G) vs.  
Penn State (8-3-1, 4-1-1 B1G)  
Date: Oct 06, 2017 • Attendance: 1733  
Weather: 68 degrees, cloudy

| Michigan                | Sh | SO | G | A | Fo | Min |
|-------------------------|----|----|---|---|----|-----|
| gk 1 Beall, Hillary     | -  | -  | - | - | -  | 90  |
| m 2 Kastroll, Abby      | -  | -  | - | - | -  | 68  |
| d 3 Dayne, Jada         | -  | -  | - | - | -  | 80  |
| m 4 Martin, Alia        | -  | -  | - | - | -  | 55  |
| m 8 Stratigaklis, Sarah | 3  | 2  | - | - | -  | 73  |
| f 12 Martin, Reilly     | -  | -  | - | - | -  | 71  |
| m 14 Foug, Katie        | 1  | 1  | - | - | -  | 61  |
| m 20 Hernandez, Nicki   | -  | -  | - | - | -  | 72  |
| m 21 Sarkisian, Ani     | 1  | -  | - | - | -  | 63  |
| f 22 Timko, Taylor      | 1  | -  | - | - | -  | 90  |
| m 23 Veerakone, Rubina  | 1  | -  | - | - | -  | 49  |
| -- Substitutes --       | -  | -  | - | - | -  | -   |
| 5 Dillon, Alyssa        | -  | -  | - | - | -  | 67  |
| 7 Groffsky, Emma        | -  | -  | - | - | -  | 19  |
| 13 Long, Lauren         | -  | -  | - | - | -  | 8   |
| 18 Herwatt, Alyssa      | -  | -  | - | - | -  | 6   |
| 19 DeVecchi, Samantha   | -  | -  | - | - | -  | 54  |
| 25 Neumann, Hailey      | -  | -  | - | - | -  | 8   |
| 29 Cooper, Emma         | -  | -  | - | - | -  | 23  |
| 31 Harper, Faith        | -  | -  | - | - | -  | 33  |
| Totals                  | 7  | 3  | 0 | 4 |    |     |

| # Goalkeepers    | Min   | GA | Saves |
|------------------|-------|----|-------|
| 1 Beall, Hillary | 90:00 | 2  | 5     |

| Shots by period | 1  | 2 | Total |
|-----------------|----|---|-------|
| Michigan        | 4  | 3 | 7     |
| Penn State      | 10 | 6 | 16    |

| Corner kicks | 1 | 2 | Total |
|--------------|---|---|-------|
| Michigan     | 1 | 7 | 8     |
| Penn State   | 5 | 1 | 6     |

#### Scoring summary:

| No. | Time  | Team | Goal scorer           | Assist             | Description                             |
|-----|-------|------|-----------------------|--------------------|---|
| 1.  | 11:55 | PSU  | Brittany Basinger (1) | (unassisted)       | 8-yards out to the left of the keeper   |
| 2.  | 75:28 | PSU  | Megan Schafer (3)     | Charlotte Williams | 9-yards out on the right side into both |

#### Cautions and ejections:

Win-Rose Chandler (8-3-0). Loss-Beall, Hillary (6-5-0).

Stadium: Jeffrey Schurr

Officials: Referee: Lee Suckle; Asst. Referee: Tim Deljanovan; Robert Sheker;

Alt. Official: Dustin Killick; Scorer: PSU SID Staff;

Offsides: Michigan 0, Penn State 0.

Official's signature</

# 2017 PENN STATE WOMEN'S SOCCER

## MATCH 13 | No. 14 PSU vs. Michigan State

**Soccer Box Score (Final)**  
**2017 Penn State Women's Soccer**  
**Michigan State vs #14 Penn State (Oct 08, 2017 at University Park, Pa.)**

Michigan State (5-10-0, 1-7-1) vs.  
 Penn State (9-3-1, 5-1-1)  
 Date: Oct 08, 2017 • Attendance: 1649  
 Weather: 65 degrees, mostly cloudy

| Po #              | Player              | Sh | SO | G | A | Fo | Min |
|-------------------|---------------------|----|----|---|---|----|-----|
| gk                | 1 Reiley Ott        | -  | -  | - | - | -  | 81  |
| m                 | 3 Danielle Stephan  | -  | -  | - | - | -  | 49  |
| d                 | 5 Cassidy Madrigal  | -  | -  | - | - | -  | 70  |
| d                 | 7 Madison Duncan    | 1  | 1  | - | - | -  | 90  |
| f                 | 10 Kristelle Yewah  | -  | -  | - | - | -  | 60  |
| f                 | 14 Lexy Warner      | -  | -  | - | - | -  | 45  |
| f                 | 15 Jamie Chesik     | 2  | 1  | - | - | -  | 90  |
| m                 | 17 Hannah Jones     | -  | -  | - | - | -  | 55  |
| f                 | 22 Brielle Leon     | -  | -  | - | - | -  | 79  |
| d                 | 27 Madison VanDyke  | -  | -  | - | - | -  | 90  |
| m                 | 29 Morgan Mckerchie | 1  | -  | - | - | -  | 79  |
| -- Substitutes -- |                     |    |    |   |   |    |     |
| 0                 | Savanna Wojtanowski | -  | -  | - | - | -  | 9   |
| 2                 | Amy Krause          | -  | -  | - | - | -  | 5   |
| 9                 | Bella Jodzis        | -  | -  | - | - | -  | 45  |
| 11                | Julia Crowe         | -  | -  | - | - | -  | 11  |
| 13                | Athena Biondi       | -  | -  | - | - | -  | 17  |
| 16                | Alexandra Thomas    | -  | -  | - | - | -  | 28  |
| 20                | Celia Oats          | -  | -  | - | - | -  | 41  |
| 21                | Devin Jaqua         | -  | -  | - | - | -  | 20  |
| 24                | Sade Misiewicz      | -  | -  | - | - | -  | 25  |
| Totals            |                     |    |    |   |   |    |     |
|                   |                     | 4  | 2  | 0 | 0 | 4  |     |

| # | Goalkeepers         | Min   | GA | Saves |
|---|---------------------|-------|----|-------|
| 1 | Reiley Ott          | 80:55 | 3  | 4     |
| 0 | Savanna Wojtanowski | 9:05  | 1  | 2     |

| Shots by period | 1 | 2  | Total |
|-----------------|---|----|-------|
| Michigan State  | 3 | 1  | 4     |
| Penn State      | 6 | 12 | 18    |

| Corner kicks   | 1 | 2 | Total |
|----------------|---|---|-------|
| Michigan State | 2 | 0 | 2     |
| Penn State     | 4 | 1 | 5     |

| Scoring summary: | No.   | Time | Team                    | Goal scorer       | Assist   | Description |
|------------------|-------|------|-------------------------|-------------------|--|-------------|
| 1.               | 13:22 | PSU  | Megan Schaffer (5)      | Marissa Sheva     | Goal keeper to the left from 9 yards out o side  |             |
| 2.               | 59:56 | PSU  | Megan Schaffer (6)      | Brittany Basinger | 6 yards out on left side into bottom             |             |
| 3.               | 76:36 | PSU  | Elizabeth Ball (1)      | Laura Freigang    | 15 yards out on right side of pitch into lo left |             |
| 4.               | 86:54 | PSU  | Frankie Tagliaferri (2) | Haleigh Echarh    | 12 yards out left side of the pitch outside box  |             |

**Cautions and ejections:**

Win-Rose Chandler (9-3-0). Loss-Reiley Ott (5-9-0).  
 Stadium: Jeffrey Field  
 Officials: Referee: Ian Gut; Asst. Referee: Thomas Goubeaux; Mike Lukashunas;  
 Alt. Official: Max Campbell; Scorer: PSU SID Staff;  
 Offsides: Michigan State 1, Penn State 0.

Official's signature

| Goals by period | 1 | 2 | Total |
|-----------------|---|---|-------|
| Michigan State  | 0 | 0 | 0     |
| Penn State      | 1 | 3 | 4     |

| Penn State        | Po #                 | Player             | Sh | SO | G | A | Fo | Min |
|-------------------|----------------------|--------------------|----|----|---|---|----|-----|
| gk                | 30                   | Rose Chandler      | -  | -  | - | - | -  | 82  |
| d                 | 1                    | Brittany Basinger  | -  | -  | - | - | -  | 62  |
| d                 | 3                    | Kaleigh Riehl      | -  | -  | - | - | -  | 65  |
| f                 | 4                    | Megan Schaffer     | 2  | 2  | 2 | - | -  | 65  |
| d                 | 5                    | Maddie Elliston    | -  | -  | - | - | -  | 62  |
| d                 | 7                    | Elizabeth Ball     | 1  | 1  | 1 | - | -  | 90  |
| f                 | 9                    | Frannie Crouse     | 1  | 1  | - | - | -  | 27  |
| m                 | 10                   | Emily Ogle         | -  | -  | - | - | -  | 70  |
| m                 | 12                   | Charlotte Williams | -  | -  | - | - | -  | 71  |
| m                 | 20                   | Salina Williford   | 5  | 2  | - | - | -  | 65  |
| m                 | 27                   | Marissa Sheva      | 2  | 2  | - | - | -  | 45  |
| -- Substitutes -- |                      |                    |    |    |   |   |    |     |
| 00                | Amanda Dennis        | -                  | -  | -  | - | - | -  | 8   |
| 2                 | Kerry Abello         | -                  | -  | -  | - | - | -  | 11  |
| 8                 | Kristin Schnurr      | -                  | -  | -  | - | - | -  | 19  |
| 14                | Ellie Jean           | -                  | -  | -  | - | - | -  | 46  |
| 15                | Haleigh Echarh       | 2                  | 1  | -  | - | - | -  | 28  |
| 17                | Alina Ortega-Jurado  | 1                  | -  | -  | - | - | -  | 34  |
| 18                | Shea Moyer           | 1                  | -  | -  | - | - | -  | 38  |
| 19                | Frankie Tagliaferri  | 1                  | 1  | -  | - | - | -  | 25  |
| 21                | Laura Freigang       | 2                  | -  | -  | - | - | -  | 52  |
| 22                | Isabelle Clauss      | -                  | -  | -  | - | - | -  | 11  |
| 24                | Emma Thomson         | -                  | -  | -  | - | - | -  | 8   |
| 25                | Taylor Campbell-Phip | -                  | -  | -  | - | - | -  | 8   |
| Totals            |                      |                    |    |    |   |   |    |     |
|                   |                      | 18                 | 10 | 4  | 4 | 5 |    |     |

| #  | Goalkeepers   | Min   | GA | Saves |
|----|---------------|-------|----|-------|
| 30 | Rose Chandler | 82:37 | 0  | 2     |
| 00 | Amanda Dennis | 7:23  | 0  | 0     |

| Saves by period | 1 | 2 | Total |
|-----------------|---|---|-------|
| Michigan State  | 2 | 4 | 6     |
| Penn State      | 2 | 0 | 2     |

| Fouls          | 1 | 2 | Total |
|----------------|---|---|-------|
| Michigan State | 1 | 3 | 4     |
| Penn State     | 1 | 4 | 5     |

## MATCH 14 | No. 13 PSU at Rutgers

**Soccer Box Score (Final)**  
**2017 Penn State Women's Soccer**  
**#13 Penn State vs Rutgers (Oct 12, 2017 at Piscataway, N.J.)**

Penn State (9-3-2, 5-1-2 Big Ten) vs.  
 Rutgers (9-2-4, 3-2-3 Big Ten)  
 Date: Oct 12, 2017 • Attendance: 806  
 Weather: 58, Cloudy

| Penn State        | Po #                | Player             | Sh | SO | G | A | Fo | Min |
|-------------------|---------------------|--------------------|----|----|---|---|----|-----|
| gk                | 30                  | Rose Chandler      | -  | -  | - | - | -  | 110 |
| d                 | 1                   | Brittany Basinger  | -  | -  | - | - | -  | 89  |
| d                 | 3                   | Kaleigh Riehl      | -  | -  | - | - | -  | 110 |
| f                 | 4                   | Megan Schaffer     | 3  | -  | - | - | -  | 102 |
| d                 | 5                   | Maddie Elliston    | -  | -  | - | - | -  | 103 |
| d                 | 7                   | Elizabeth Ball     | 1  | -  | - | - | -  | 52  |
| m                 | 10                  | Emily Ogle         | 3  | 2  | - | - | -  | 110 |
| m                 | 12                  | Charlotte Williams | 2  | -  | - | - | -  | 89  |
| m                 | 20                  | Salina Williford   | -  | -  | - | - | -  | 60  |
| m                 | 21                  | Laura Freigang     | -  | -  | - | - | -  | 73  |
| m                 | 27                  | Marissa Sheva      | 1  | -  | - | - | -  | 89  |
| -- Substitutes -- |                     |                    |    |    |   |   |    |     |
| 14                | Ellie Jean          | -                  | -  | -  | - | - | -  | 86  |
| 15                | Haleigh Echarh      | -                  | -  | -  | - | - | -  | 6   |
| 17                | Alina Ortega-Jurado | -                  | -  | -  | - | - | -  | 64  |
| 18                | Shea Moyer          | -                  | -  | -  | - | - | -  | 28  |
| 19                | Frankie Tagliaferri | 1                  | -  | -  | - | - | -  | 40  |
| Totals            |                     |                    |    |    |   |   |    |     |
|                   |                     | 11                 | 2  | 0  | 0 | 7 |    |     |

| #  | Goalkeepers   | Min    | GA | Saves |
|----|---------------|--------|----|-------|
| 30 | Rose Chandler | 110:00 | 0  | 3     |

| Shots by period | 1 | 2 | OT | O2 | Total |
|-----------------|---|---|----|----|-------|
| Penn State      | 4 | 5 | 1  | 1  | 11    |
| Rutgers         | 7 | 4 | 0  | 2  | 13    |

| Corner kicks | 1 | 2 | OT | O2 | Total |
|--------------|---|---|----|----|-------|
| Penn State   | 3 | 4 | 2  | 0  | 9     |
| Rutgers      | 1 | 4 | 0  | 0  | 5     |

| Scoring summary: | No.   | Time | Team                | Goal scorer  | Assist | Description                                  |
|------------------|-------|------|---------------------|--------------|--------|--|
| 1.               | 13:36 | PUR  | Maddy Williams (11) | (unassisted) |        | from 24 yards out over the keeper            |
| 2.               | 63:57 | PSU  | Elizabeth Ball (2)  | Emily Ogle   |        | goal off cornerkick, shot into lower-right c |
| 3.               | 73:47 | PUR  | Maddy Williams (12) | (unassisted) |        | 18 yards out left side of net                |
| 4.               | 86:14 | PSU  | Laura Freigang (3)  | (unassisted) |        | close range shot                             |

**Cautions and ejections:**

YC-RU #5 (81:14)  
 Penn State-Rose Chandler (9-3-1). Rutgers-Murphy, Casey (9-2-4).  
 Stadium: Yurcak Field  
 Officials: Referee: John McClosky; Asst. Referee: Andrew Dennis; Mustafa Dandane;  
 Alt. Official: Lee Suckler;  
 Offsides: Penn State 0, Rutgers 1.

Official's signature

| Goals by period | 1 | 2 | OT | O2 | Total |
|-----------------|---|---|----|----|-------|
| Penn State      | 0 | 0 | 0  | 0  | 0     |
| Rutgers         | 0 | 0 | 0  | 0  | 0     |

| Rutgers           | Po #               | Player            | Sh | SO | G | A  | Fo | Min |
|-------------------|--------------------|-------------------|----|----|---|----|----|-----|
| gk                | 11                 | Murphy, Casey     | -  | -  | - | -  | -  | 110 |
| d                 | 3                  | Swaby's Chantelle | -  | -  | - | -  | -  | 110 |
| f                 | 4                  | Ciarrocca, Colby  | 3  | 1  | - | -  | -  | 106 |
| m                 | 5                  | Aylmer, Taylor    | -  | -  | - | -  | -  | 83  |
| m                 | 6                  | Ferreira, Alexa   | 3  | 2  | - | -  | -  | 88  |
| f                 | 7                  | Hendley, Carina   | 1  | -  | - | -  | -  | 51  |
| d                 | 9                  | Wright, Kenie     | -  | -  | - | -  | -  | 110 |
| f                 | 17                 | Ali, Amirah       | 2  | -  | - | -  | -  | 97  |
| d                 | 20                 | Visco, Amanda     | -  | -  | - | -  | -  | 110 |
| m                 | 29                 | Monome, Adora     | 3  | -  | - | -  | -  | 110 |
| d                 | 50                 | Norton, Courtney  | -  | -  | - | -  | -  | 110 |
| -- Substitutes -- |                    |                   |    |    |   |    |    |     |
| 8                 | Whitley, Nicole    | -                 | -  | -  | - | -  | -  | 20  |
| 12                | Provenzano, Gabby  | 1                 | -  | -  | - | -  | -  | 37  |
| 13                | Wiltshire, Tiernny | -                 | -  | -  | - | -  | -  | 13  |
| 15                | Moneme, Nneka      | -                 | -  | -  | - | -  | -  | 43  |
| 31                | Monroy, Christy    | -                 | -  | -  | - | -  | -  | 2   |
| 44                | LaPlant, Brittany  | -                 | -  | -  | - | -  | -  | 10  |
| Totals            |                    |                   |    |    |   |    |    |     |
|                   |                    | 13                | 3  | 0  | 0 | 11 |    |     |

| #  | Goalkeepers   | Min    | GA | Saves |
|----|---------------|--------|----|-------|
| 11 | Murphy, Casey | 110:00 | 0  | 2     |

| Saves by period | 1 | 2 | OT | O2 | Total |
|-----------------|---|---|----|----|-------|
| Penn State      | 3 | 0 | 0  | 0  | 3     |
| Rutgers         | 0 | 1 | 0  | 1  | 2     |

| Fouls      | 1 | 2 | OT | O2 | Total |
|------------|---|---|----|----|-------|
| Penn State | 2 | 3 | 2  | 0  | 7     |
| Rutgers    | 5 | 4 | 1  | 1  | 11    |

## MATCH 15 | No. 13 PSU at Maryland

**Soccer Box Score (Final)**  
**2017 Penn State Women's Soccer**  
**#13 Penn State vs Maryland (Oct 15, 2017 at College Park, Md.)**

Penn State (10-3-2, 6-1-2) vs.  
 Maryland (7-7-2, 1-7-1)  
 Date: Oct 15, 2017 • Attendance: 1075  
 Weather:

| Penn State        | Po #                | Player             | Sh | SO | G | A | Fo | Min |
|-------------------|---------------------|--------------------|----|----|---|---|----|-----|
| gk                | 30                  | Rose Chandler      | -  | -  | - | - | -  | 94  |
| d                 | 1                   | Brittany Basinger  | -  | -  | - | - | -  | 77  |
| d                 | 3                   | Kaleigh Riehl      | -  | -  | - | - | -  | 94  |
| f                 | 4                   | Megan Schaffer     | 2  | 1  | - | - | -  | 73  |
| d                 | 5                   | Maddie Elliston    | -  | -  | - | - | -  | 94  |
| m                 | 10                  | Emily Ogle         | 1  | -  | - | - | -  | 94  |
| m                 | 12                  | Charlotte Williams | 3  | 1  | - | - | -  | 69  |
| d                 | 14                  | Ellie Jean         | -  | -  | - | - | -  | 94  |
| m                 | 20                  | Salina Williford   | 3  | -  | - | - | -  | 62  |
| m                 | 21                  | Laura Freigang     | 4  | 2  | 1 | - | -  | 78  |
| m                 | 27                  | Marissa Sheva      | 1  | 1  | - | - | -  | 61  |
| -- Substitutes -- |                     |                    |    |    |   |   |    |     |
| 8                 | Kristin Schnurr     | -                  | -  | -  | - | - | -  | 3   |
| 15                | Haleigh Echarh      | -                  | -  | -  | - | - | -  | 24  |
| 17                | Alina Ortega-Jurado | 1                  | 1  | -  | - | - | -  | 65  |
| 18                | Shea Moyer          | -                  | -  | -  | - | - | -  | 28  |
| 19                | Frankie Tagliaferri | -                  | -  | -  | - | - | -  | 25  |
| Totals            |                     |                    |    |    |   |   |    |     |
|                   |                     | 15                 | 6  | 1  | 1 | 8 |    |     |

| #  | Goalkeepers   | Min   | GA | Saves |
|----|---------------|-------|----|-------|
| 30 | Rose Chandler | 94:02 | 0  | 1     |

| Shots by period | 1 | 2 | OT | Total |
|-----------------|---|---|----|-------|
| Penn State      | 6 | 8 | 1  | 15    |
| Maryland        | 0 | 1 | 0  | 1     |

| Corner kicks | 1 | 2 | OT | Total |
|--------------|---|---|----|-------|
| Penn State   | 1 | 1 | 0  | 2     |
| Maryland     | 0 | 0 | 0  | 0     |

| Scoring summary: | No.   | Time | Team               | Goal scorer   | Assist | Description                                |
|------------------|-------|------|--------------------|---------------|--------|--|
| 1.               | 94:02 | PSU  | Laura Freigang (2) | Marissa Sheva |        | 10 yards after a through ball from the rig |

**Cautions and ejections:**

Win-Rose Chandler (10-3-1). Loss-Rachel Eyged (7-6-2).  
 Stadium: Ludwig Field  
 Officials: Referee: Shane Butler; Asst. Referee: Jon Pitonzo; Mathew Richardson;  
 Alt. Official: Ian Gut; Scorer: Taylor Smyth;  
 Offsides: Penn State 5, Maryland 0.

Official's signature

| Goals by period | 1 | 2 | OT | Total |
|-----------------|---|---|----|-------|
| Penn State      | 0 | 0 | 1  | 1     |
| Maryland        | 0 | 0 | 0  | 0     |

| Maryland | Po # | Player          | Sh | SO | G | A | Fo | Min |
|----------|------|-----------------|----|----|---|---|----|-----|
| gk       | 0    | Rachel Eyged    | -  | -  | - | - | -  | 94  |
| d        | 2    | Zoe Clark       | -  | -  | - | - | -  | 75  |
| mf       | 4    | Darby Moore     | -  | -  | - | - | -  | 80  |
| mf       | 5    | Hope Lewandoski | -  | -  | - | - | -  | 94  |
| d        | 9    | Jlon Filippens  | -  | -  | - | - | -  | 94  |
| mf       | 16   | Hope Gouterman  | -  | -  | - | - | -  | 94  |
| d        | 21   | Julia New       | -  | -  | - | - | -  | 94  |
| mf       | 24   | Anissa Mose     | -  | -  | - | - | -  | 61  |
| f        | 29   | Madison Turner  | -  | -  | - | - | -  | 86  |
| d        | 33   | Sydney Staier   | -  | -  | - | - | -  | 94  |
| f        | 8    |                 |    |    |   |   |    |     |

# 2017 PENN STATE WOMEN'S SOCCER

## MATCH 17 | No. 11 PSU at Wisconsin

### Soccer Box Score (Final) 2017 Penn State Women's Soccer

#11 Penn State vs Wisconsin (Oct 25, 2017 at Madison, Wis.)

Penn State (10-4-3, 6-2-3) vs.  
Wisconsin (12-4-2, 6-3-2)  
Date: Oct 25, 2017 • Attendance: 506  
Weather: Cold

| Goals by period | 1 | 2 | Total |
|-----------------|---|---|-------|
| Penn State      | 0 | 0 | 0     |
| Wisconsin       | 0 | 1 | 1     |

| Penn State              | Sh | SO | G | A  | Fo | Min |
|-------------------------|----|----|---|----|----|-----|
| gk 30 Rose Chandler     | -  | -  | - | -  | -  | 93  |
| d 1 Brittany Basinger   | -  | -  | - | -  | -  | 63  |
| d 3 Kaleigh Riehl       | 2  | 1  | - | -  | -  | 90  |
| f 4 Megan Schafer       | 2  | 2  | - | -  | -  | 73  |
| d 5 Maddie Elliston     | -  | -  | - | -  | -  | 67  |
| d 7 Elizabeth Ball      | -  | -  | - | -  | -  | 76  |
| m 10 Emily Ogle         | -  | -  | - | -  | -  | 90  |
| m 12 Charlotte Williams | 2  | 1  | - | -  | -  | 71  |
| m 20 Salina Williford   | -  | -  | - | -  | -  | 73  |
| m 21 Laura Freigang     | -  | -  | - | -  | -  | 71  |
| m 27 Marissa Sheva      | -  | -  | - | -  | -  | 56  |
| -- Substitutes --       |    |    |   |    |    |     |
| 00 Amanda Dennis        | -  | -  | - | -  | -  | 7   |
| 2 Kerry Abello          | -  | -  | - | -  | -  | 19  |
| 14 Ellie Jean           | -  | -  | - | -  | -  | 44  |
| 17 Alina Ortega-Jurado  | -  | -  | - | -  | -  | 62  |
| 18 Shea Moyer           | -  | -  | - | -  | -  | 6   |
| 19 Frankie Tagliaferri  | -  | -  | - | -  | -  | 39  |
| Totals                  | 6  | 2  | 0 | 11 |    |     |

| Wisconsin              | Sh | SO | G | A | Fo | Min |
|------------------------|----|----|---|---|----|-----|
| gk 10 Clem, Caitlyn    | -  | -  | - | - | -  | 90  |
| d 3 Kleedtko, Sammy    | -  | -  | - | - | -  | 90  |
| d 5 Wesley, Payton     | -  | -  | - | - | -  | 90  |
| d 6 Douglas, Grace     | 2  | 1  | - | - | -  | 90  |
| f 9 Rice, Lauren       | 2  | 1  | - | - | -  | 90  |
| m 11 Pickett, Victoria | 3  | 2  | - | - | -  | 90  |
| f 15 Rhodes, Dani      | 2  | 1  | - | - | -  | 70  |
| m 16 Tye, Alexis       | -  | -  | - | - | -  | 90  |
| m 21 Harrison, Becca   | -  | -  | - | - | -  | 27  |
| m 25 Murtha, Cameron   | 1  | 1  | - | - | -  | 90  |
| d 30 Biegalski, Camryn | -  | -  | - | - | -  | 90  |
| -- Substitutes --      |    |    |   |   |    |     |
| 14 Cella, Maia         | -  | -  | - | - | -  | 63  |
| 19 Borgmann, Emily     | -  | -  | - | - | -  | 14  |
| 29 McKeese, Jordan     | -  | -  | - | - | -  | 6   |
| Totals                 | 10 | 6  | 1 | 1 | 6  |     |

| # Goalkeepers    | Min   | GA | Saves |
|------------------|-------|----|-------|
| 30 Rose Chandler | 82:51 | 1  | 4     |
| 00 Amanda Dennis | 7:09  | 0  | 0     |
| TM TEAM          | 0:00  | 0  | 1     |

| # Goalkeepers   | Min   | GA | Saves |
|-----------------|-------|----|-------|
| 0 Clem, Caitlyn | 90:00 | 0  | 2     |

| Shots by period | 1 | 2 | Total |
|-----------------|---|---|-------|
| Penn State      | 4 | 2 | 6     |
| Wisconsin       | 6 | 4 | 10    |

| Saves by period | 1 | 2 | Total |
|-----------------|---|---|-------|
| Penn State      | 3 | 2 | 5     |
| Wisconsin       | 1 | 1 | 2     |

| Corner kicks | 1 | 2 | Total |
|--------------|---|---|-------|
| Penn State   | 4 | 1 | 5     |
| Wisconsin    | 2 | 2 | 4     |

| Fouls      | 1 | 2 | Total |
|------------|---|---|-------|
| Penn State | 5 | 6 | 11    |
| Wisconsin  | 3 | 3 | 6     |

#### Scoring summary:

| No. | Time  | Team | Goal scorer         | Assist          | Description          |
|-----|-------|------|---------------------|-----------------|----------------------|
| 1.  | 51:37 | WIS  | Murtha, Cameron (3) | Kleedtko, Sammy | Header off free kick |

#### Cautions and ejections:

Win-Clem, Caitlyn (12-4-2). Loss-Rose Chandler (10-4-2).  
Stadium: McClimmon Complex  
Officials: Referee: Khalaf Al-Latayfeh; Asst. Referee: Lukas Dulkorn; Brian Lambrecht; Alt. Official: David Jaworski; Timekeeper: Neeraj Kulkarni; Scorer: Chris Martelli;  
Offsides: Penn State 2, Wisconsin 1.  
Official's signature \_\_\_\_\_

## MATCH 18 | No. 11 PSU at No. 25 Rutgers

### Soccer Box Score (Final) 2017 Penn State Women's Soccer

#11 Penn State vs #25 Rutgers (Oct 29, 2017 at Piscataway, N.J.)

Penn State (10-4-4, 6-2-3 Big Ten) vs.  
Rutgers (12-2-5, 6-2-3 Big Ten)  
Date: Oct 29, 2017 • Attendance: 225  
Weather: 63, Raining

| Goals by period | 1 | 2 | OT | O2 | O3 | Total |
|-----------------|---|---|----|----|----|-------|
| Penn State      | 0 | 0 | 0  | 0  | 0  | 0     |
| Rutgers         | 0 | 0 | 0  | 0  | 0  | 0     |

| Penn State              | Sh | SO | G | A  | Fo | Min |
|-------------------------|----|----|---|----|----|-----|
| gk 30 Rose Chandler     | -  | -  | - | -  | -  | 110 |
| d 3 Kaleigh Riehl       | 4  | 1  | - | -  | -  | 110 |
| f 4 Megan Schafer       | 4  | 1  | - | -  | -  | 87  |
| d 5 Maddie Elliston     | -  | -  | - | -  | -  | 83  |
| d 7 Elizabeth Ball      | 2  | 1  | - | -  | -  | 110 |
| m 10 Emily Ogle         | 3  | -  | - | -  | -  | 110 |
| m 12 Charlotte Williams | 2  | 1  | - | -  | -  | 85  |
| d 14 Ellie Jean         | -  | -  | - | -  | -  | 56  |
| m 20 Salina Williford   | 1  | -  | - | -  | -  | 87  |
| m 21 Laura Freigang     | 5  | 3  | - | -  | -  | 81  |
| m 27 Marissa Sheva      | 1  | -  | - | -  | -  | 86  |
| -- Substitutes --       |    |    |   |    |    |     |
| 1 Brittany Basinger     | -  | -  | - | -  | -  | 85  |
| 9 Frannie Crouse        | -  | -  | - | -  | -  | 0   |
| 15 Haleigh Echard       | -  | -  | - | -  | -  | 25  |
| 17 Alina Ortega-Jurado  | 1  | -  | - | -  | -  | 43  |
| 18 Shea Moyer           | -  | -  | - | -  | -  | 11  |
| 19 Frankie Tagliaferri  | 2  | 1  | - | -  | -  | 42  |
| Totals                  | 21 | 7  | 0 | 14 |    |     |

| Rutgers               | Sh | SO | G | A  | Fo | Min |
|-----------------------|----|----|---|----|----|-----|
| gk 11 Casey Murphy    | -  | -  | - | -  | -  | 110 |
| b 3 Chantelle Swaby   | -  | -  | - | -  | -  | 93  |
| f 4 Colby Giarracca   | -  | -  | - | -  | -  | 95  |
| m 5 Taylor Aylmer     | -  | -  | - | -  | -  | 68  |
| m 6 Alexa Ferreira    | -  | -  | - | -  | -  | 82  |
| d 9 Kenie Wright      | 1  | 1  | - | -  | -  | 11  |
| f 17 Amirah Ali       | 2  | 1  | - | -  | -  | 80  |
| d 20 Amanda Visco     | 1  | -  | - | -  | -  | 110 |
| m 29 Adora Moneme     | -  | -  | - | -  | -  | 110 |
| f 24 Brittany LaPlant | 1  | -  | - | -  | -  | 60  |
| d 50 Courtney Norton  | -  | -  | - | -  | -  | 110 |
| -- Substitutes --     |    |    |   |    |    |     |
| 7 Carina Hendley      | -  | -  | - | -  | -  | 4   |
| 8 Nicole Whitley      | 1  | 1  | - | -  | -  | 34  |
| 12 Gabby Provenzano   | -  | -  | - | -  | -  | 44  |
| 13 Tierny Wiltshire   | 1  | -  | - | -  | -  | 99  |
| 15 Nneka Moneme       | -  | -  | - | -  | -  | 44  |
| 31 Christy Monroy     | -  | -  | - | -  | -  | 15  |
| 49 Dana Goldstein     | 1  | -  | - | -  | -  | 12  |
| 80 Alyssia Lane       | 1  | -  | - | -  | -  | 28  |
| Totals                | 8  | 3  | 0 | 13 |    |     |

| # Goalkeepers    | Min    | GA | Saves |
|------------------|--------|----|-------|
| 30 Rose Chandler | 110:00 | 0  | 3     |

| # Goalkeepers   | Min    | GA | Saves |
|-----------------|--------|----|-------|
| 11 Casey Murphy | 110:00 | 0  | 7     |

| Shots by period | 1 | 2 | OT | O2 | O3 | Total |
|-----------------|---|---|----|----|----|-------|
| Penn State      | 8 | 8 | 2  | 3  | 0  | 21    |
| Rutgers         | 5 | 1 | 1  | 1  | 0  | 8     |

| Saves by period | 1 | 2 | OT | O2 | O3 | Total |
|-----------------|---|---|----|----|----|-------|
| Penn State      | 3 | 0 | 0  | 0  | 0  | 3     |
| Rutgers         | 0 | 5 | 0  | 2  | 0  | 7     |

| Corner kicks | 1 | 2 | OT | O2 | O3 | Total |
|--------------|---|---|----|----|----|-------|
| Penn State   | 2 | 7 | 2  | 3  | 0  | 14    |
| Rutgers      | 2 | 1 | 0  | 0  | 0  | 3     |

| Fouls      | 1 | 2 | OT | O2 | O3 | Total |
|------------|---|---|----|----|----|-------|
| Penn State | 3 | 9 | 0  | 2  | 0  | 14    |
| Rutgers    | 4 | 7 | 0  | 2  | 0  | 13    |

#### Scoring summary:

| No. | Time  | Team | Goal scorer         | Assist          | Description          |
|-----|-------|------|---------------------|-----------------|----------------------|
| 1.  | 51:37 | WIS  | Murtha, Cameron (3) | Kleedtko, Sammy | Header off free kick |

#### Cautions and ejections:

YU-RC #6 (107:06)  
Penn State-Rose Chandler (10-4-3). Rutgers-Casey Murphy (12-2-5).  
Stadium: Yurcak Field  
Officials: Referee: Sergio Gonzalez; Asst. Referee: Daun White; Alan Robinson;  
Alt. Official: David Bork;  
Offsides: Penn State 2, Rutgers 0.  
Big Ten Women's Soccer Quarterfinal  
Official's signature \_\_\_\_\_

## MATCH 19 | No. 15 PSU vs. No. 9 Ohio State

### Soccer Box Score (Final) 2017 Penn State Women's Soccer

#15 Penn State vs #9 Ohio State (Nov 03, 2017 at Westfield, Ind.)

Penn State (11-4-4) vs.  
Ohio State (15-4-1)  
Date: Nov 03, 2017 • Attendance: 1327  
Weather: 50s, sunny, breezy

| Goals by period | 1 | 2 | OT | O2 | Total |
|-----------------|---|---|----|----|-------|
| Penn State      | 0 | 0 | 0  | 1  | 1     |
| Ohio State      | 0 | 0 | 0  | 0  | 0     |

| Penn State             | Sh | SO | G | A  | Fo | Min |
|------------------------|----|----|---|----|----|-----|
| gk 30 Rose Chandler    | -  | -  | - | -  | -  | 109 |
| d 1 Brittany Basinger  | -  | -  | - | -  | -  | 87  |
| 3 Kaleigh Riehl        | 1  | -  | - | -  | -  | 109 |
| f 4 Megan Schafer      | 2  | 2  | - | -  | -  | 87  |
| d 7 Elizabeth Ball     | 2  | -  | - | -  | -  | 109 |
| m 10 Emily Ogle        | -  | -  | - | -  | -  | 69  |
| 12 Charlotte Williams  | 5  | 1  | - | -  | -  | 69  |
| 14 Ellie Jean          | 2  | -  | - | -  | -  | 66  |
| 20 Salina Williford    | 3  | 1  | - | -  | -  | 79  |
| 21 Laura Freigang      | 6  | 3  | 1 | -  | -  | 84  |
| 27 Marissa Sheva       | -  | -  | - | -  | -  | 66  |
| -- Substitutes --      |    |    |   |    |    |     |
| 2 Kerry Abello         | -  | -  | - | -  | -  | 11  |
| 5 Maddie Elliston      | 1  | 1  | - | -  | -  | 54  |
| 9 Frannie Crouse       | 1  | 1  | - | -  | -  | 33  |
| 15 Haleigh Echard      | -  | -  | - | -  | -  | 41  |
| 17 Alina Ortega-Jurado | -  | -  | - | -  | -  | 23  |
| 18 Shea Moyer          | -  | -  | - | -  | -  | 17  |
| 19 Frankie Tagliaferri | 1  | -  | - | -  | -  | 39  |
| 24 Emma Thomson        | -  | -  | - | -  | -  | 9   |
| Totals                 | 24 | 9  | 1 | 11 |    |     |

| Ohio State              | Sh | SO | G | A  | Fo | Min |
|-------------------------|----|----|---|----|----|-----|
| gk 1 Devon Kerr         | -  | -  | - | -  | -  | 109 |
| m 4 Nikki Walts         | -  | -  | - | -  | -  | 109 |
| m 5 Arden Holden        | 1  | -  | - | -  | -  | 92  |
| f 8 Eleanor Gabriel     | -  | -  | - | -  | -  | 94  |
| d 9 Izzy Rodriguez      | -  | -  | - | -  | -  | 109 |
| m 10 Sarah Roberts      | 1  | -  | - | -  | -  | 78  |
| d 13 Marike Mousset     | -  | -  | - | -  | -  | 93  |
| f 19 Sammy Edwards      | 1  | -  | - | -  | -  | 109 |
| f 20 Maddy Lowe         | -  | -  | - | -  | -  | 68  |
| d 22 Kyle Knight        | -  | -  | - | -  | -  | 109 |
| d 23 H. Walker-Robinson | 1  | -  | - | -  | -  | 109 |
| -- Substitutes --       |    |    |   |    |    |     |
| 3 Lexee Lipsey          | -  | -  | - | -  | -  | 0   |
| 7 Alyssa Baumbick       | -  | -  | - | -  | -  | 33  |
| 14 Emma Wangness        | -  | -  | - | -  | -  | 3   |
| 17 Maggie Samanich      | -  | -  | - | -  | -  | 12  |
| 18 Caitlyn Patton       | -  | -  | - | -  | -  | 4   |
| 24 Brianna Gazmarian    | -  | -  | - | -  | -  | 45  |
| 25 Riley Bowers         | -  | -  | - | -  | -  | 17  |
| 26 Sydney Dudley        | -  | -  | - | -  | -  | 7   |
| Totals                  | 4  | 0  | 0 | 17 |    |     |

| # Goalkeepers    | Min    | GA | Saves |
|------------------|--------|----|-------|
| 30 Rose Chandler | 109:18 | 0  | 0     |

| # Goalkeepers | Min    | GA | Saves |
|---------------|--------|----|-------|
| 1 Devon Kerr  | 109:18 | 1  | 8     |

| Shots by period | 1 | 2  | OT | O2 | Total |
|-----------------|---|----|----|----|-------|
| Penn State      | 7 | 14 | 1  | 2  | 24    |
| Ohio State      | 0 | 2  | 1  | 1  | 4     |

| Saves by period | 1 | 2 | OT | O2 | Total |
|-----------------|---|---|----|----|-------|
| Penn State      | 0 | 0 | 0  | 0  | 0     |
| Ohio State      | 3 | 4 | 1  | 0  | 8     |

| Corner kicks | 1 | 2 | OT | O2 | Total |
|--------------|---|---|----|----|-------|
| Penn State   | 2 | 5 | 0  | 0  | 7     |
| Ohio State   | 0 | 0 | 0  | 0  | 0     |

| Fouls      | 1 | 2 | OT | O2 | Total |
|------------|---|---|----|----|-------|
| Penn State | 4 | 5 | 1  | 1  | 11    |
| Ohio State | 7 | 7 | 0  | 3  | 17    |

#### Scoring summary:

| No. | Time   | Team | Goal scorer        | Assist           | Description  |
|-----|--------|------|--------------------|------------------|--|
| 1.  | 109:18 | PSU  | Laura Freigang (4) | Salina Williford | through ball, played to center shot from 1 box to lower left |

#### Cautions and ejections:

Win-Rose Chandler (11-4-3). Loss-Devon Kerr (15-4).  
Stadium: Grand Park  
Officials: Referee: Art Arustamyan; Asst. Referee: Khalaf Al-Latayfeh;  
Dimitar Chavdarov; Alt. Official: Peter Dhima; Scorer: Caitlin Davis;  
Offsides: Penn State 0, Ohio State 0.  
Official's signature \_\_\_\_\_

## MATCH 20 | No. 15 PSU vs. Northwestern

### Soccer Box Score (Final) 2017 Penn State Women's Soccer

#15 Penn State vs Northwestern (Nov 05, 2017 at Westfield, Ind.)

Penn State (12-4-4, 6-2-3 B1G) vs.  
Northwestern (12-7-2, 7-3-1 B1G)  
Date: Nov 05, 2017 • Attendance: 729  
Weather: 60s, wet

| Goals by period | 1 | 2 | Total |
|-----------------|---|---|-------|
| Penn State      | 0 | 2 | 2     |
| Northwestern    | 1 |   |       |



# 2017 PENN STATE WOMEN'S SOCCER



ERICA  
**DAMBACH**

Head Coach • 11th Year  
WILLIAM & MARY '97

**RECORD AT PSU:** 181-59-18 (.736)  
Overall Record: 221-87-21 (.703)

2012 & 2015 NSCAA NATIONAL COACH OF THE YEAR  
THREE-TIME BIG TEN COACH OF THE YEAR (2009, 2012, 2014)

Head coach **Erica (Walsh) Dambach** enters her 11th season at the helm of the Penn State women's soccer program in 2017.

The 2016 campaign saw the Nittany Lions capture their 18th Big Ten regular season title in 19 seasons and they advanced to their 22nd-straight NCAA Tournament. The Blue and White opened the 2016 season with a 1-1 tie against No. 6 West Virginia in front of a program-record 5,791 fans at Jeffrey Field.

Along with a program-record crowd in the season opener, the Nittany Lions captured two milestone victories during the 2016 slate. On Aug. 21, the Nittany Lions topped Hofstra, 3-1, for their 400th victory in program history and on Sept. 9, the Nittany Lions defeated San Diego State, 3-0, for Coach Dambach's 200th career win as an NCAA Division I women's soccer head coach.

During the fall of 2015, the Penn State women's soccer team recorded a 3.49 GPA in the classroom to go along with the program's first NCAA title and a pair of Big Ten titles.

Dambach's squad finished the 2015 season with a 22-3-2 record, its eighth 20-win season, by defeating No. 20 Duke 1-0 in the College Cup Final on Dec. 6, 2015, in Cary, N.C. The NCAA title was the first in program history and the first by a Big Ten women's soccer program.

The Nittany Lions outscored the opposition 20-0 during their 2015 NCAA Tournament run. The Nittany Lions did not allow a goal over the final 733:32 of the season.

Raquel Rodriguez capped off her historic career in the Blue and White by scoring the lone goal in the NCAA title match in the 72nd minute. Rodriguez followed up her game-winner in the title match by claiming the second MAC Hermann Trophy in program history in January 2016 (Welsh – 2001).

To go along with the MAC Hermann Trophy, Rodriguez garnered NSCAA Scholar Player of the Year honors, the Honda Sport Award winner for women's soccer and was named a NSCAA First Team All-American.

Following the 2015 season, Dambach received NSCAA Coach of the Year honors for the second time in her Nittany Lion career (2012).

In January 2016, all three Nittany Lion captains were selected in the National Women's Soccer League (NWSL) draft. Rodriguez was selected with the No. 2 pick by Sky Blue FC, Mallory Weber went to the Western New York Flash at No. 14 and Britt Eckerstrom was the first goalkeeper selected at No. 26 by the Western New York Flash.

In 2014, Dambach led the Blue and White to its 10th NCAA Tournament semifinal appearance and the seventh 20-win season in program history. Penn State, which had an 11-member freshman class, earned its third outright conference title in four years, maintaining a top-11 national ranking throughout the season and defeating five top-25 opponents.

Under Dambach's direction, who picked up her third Big Ten Coach of the Year award, Penn State collected three of four Player of the Year awards. Whitney Church, the conference's Defender of the Year, was named a MAC Hermann Trophy semifinalist and an NSCAA All-America first team selection before she became the 30th overall pick in the NWSL draft by the Washington Spirit. Also earning individual Big Ten awards were Raquel Rodriguez, who bagged Midfielder of the Year honors and Emily Ogle, the Freshman of the Year.

The Nittany Lions appeared in their 19th-straight NCAA Tournament in 2013, due in part to the success of senior Maya Hayes. The sixth-overall selection in the NWSL draft, Hayes set Penn State's single season record for points (79) and

finished her career ranked third in goals scored (71) and points (163), sixth in game-winning goals (17) and seventh in shots (291). Hayes also became the seventh MAC Hermann Award Trophy semifinalist in program history.

Dambach's 2012 Nittany Lions were, at the time the most successful team in program history after advancing to their first-ever national title game. The Nittany Lions won 21 of 27 games and were unbeaten in Big Ten action with a 10-0-1 record. The Lions registered their 15th consecutive Big Ten title and 18th-straight NCAA Tournament appearance. The 15-title mark stands as the most consecutive Big Ten Championships by a women's program, along with the Northwestern tennis team (1999-2014).

Senior Christine Nairn became just the seventh Nittany Lion to finish as a finalist for the prestigious Missouri Athletic Club's Hermann Trophy in 2012 under Dambach's tutelage while junior Maya Hayes was named a semifinalist for the award.

Dambach's success was recognized at the conference and national level as she earned Big Ten Coach of the Year and NSCAA National Coach of the Year honors.

Her 2011 team was a dominant force, winning 21 of 26 matches, while outscoring opponents 70-24. The Nittany Lions were 10-1-0 in Big Ten action and posted the seventh undefeated season at Jeffrey Field (9-0). Dambach helped guide the Lions to their 14th-straight Big Ten title and a spot to the NCAA Sweet Sixteen for the first time since 2007.

With Dambach's guidance, sophomore Maya Hayes became the nation's most prolific scorer in soccer in 2011 and was a finalist for the MAC Hermann Trophy. Hayes led the nation with 31 goals and 70 points, breaking the Penn State single-season record for points.

During the 2011 summer, Dambach had an extraordinary experience of being one of the top assistants to Pia Sundhage and the 2011 United States women's national team at the FIFA World Cup in Germany. The U.S. made a sparkling run through knockout play to the final, falling to eventual champion Japan.

During the 2010 season, Dambach's young club made a remarkable turnaround mid-season, overcoming a two-game deficit in the league standings over the final

## DAMBACH'S COLLEGIATE RÉSUMÉ

|                           |  |
|---------------------------|--|
| <b>Head Coach</b>         |  |
| <b>Penn State</b>         | 2007-present   |
|                           | <i>2012, 2015 NSCAA National Coach of the Year</i>   |
|                           | <i>2009, 2012, 2014 Big Ten Coach of the Year</i>    |
| <b>Harvard</b>            | 2006   |
| <b>Dartmouth</b>          | 2000-02  |
| <b>Assistant Coach</b>    |  |
| <b>Florida State</b>      | 2005-06  |
| <b>Dartmouth</b>          | 1998-99  |
| <b>Graduate Assistant</b> |  |
| <b>Lehigh</b>             | 2003-04  |
| <b>Dartmouth</b>          | 1997   |
| <b>Student-Athlete</b>    |  |
| <b>William &amp; Mary</b> | 1993-97  |
|                           | <i>2010 William &amp; Mary Hall of Fame Inductee</i> |

## DAMBACH'S NATIONAL RÉSUMÉ

|                                   |  |
|-----------------------------------|--|
| <b>Head Coach</b>                 |  |
| <b>U.S. Women's Under-17</b>      | 2004-07                                |
| <b>Assistant Coach</b>            |  |
| <b>U.S. Women's National Team</b> | 2008-11                                |
|                                   | <i>2008 Olympic Gold Medalists</i>     |
|                                   | <i>2011 World Cup Silver Medalists</i> |
| <b>U.S. Women's Under-19</b>      | 2004                                   |
| <b>U.S. Women's Under-20</b>      | 2013-14                                |

# 2017 PENN STATE WOMEN'S SOCCER

## DAMBACH'S ACCOLADES

- 24 NCAA TOURNAMENT WINS**
- 14 YEARS OF COLLEGE HEAD COACHING EXPERIENCE**
- 14 NCAA TOURNAMENT APPEARANCES**
- 13 ALL-AMERICA HONORS**
- 9 BIG TEN CHAMPIONSHIPS**
- 3 BIG TEN COACH OF THE YEAR AWARDS**
- 3 BIG TEN TOURNAMENT TITLES**
- 2 COLLEGE CUP APPEARANCES**
- 2 NATIONAL CHAMPIONSHIP GAME APPEARANCES**
- 2 NATIONAL COACH OF THE YEAR AWARDS**
- 1 NCAA COLLEGE CUP TITLE**
- 1 OLYMPIC GOLD MEDAL**

weeks to capture a share of its 13th straight Big Ten title.

After a tough 2-4 start to the 2009 season, Dambach led the Nittany Lions to a remarkable turnaround, going 10-1-2 in the last 13 games of the regular season, earning her the 2009 Big Ten Coach of the Year Award for her efforts.

With the impressive end to the season, Dambach and her charges captured the program's 12th-straight Big Ten Championship. By winning the Big Ten, the Nittany Lions continued their string of NCAA Tournament berths, making their 15th-straight appearance in the 64-team field in 2009. For the second time in three years, Penn State hosted the first and second rounds of tournament play.

Dambach also orchestrated one of the finest awards seasons in Penn State history when Katie Schoepfer, Alyssa Naeher and Christine Nairn swept the year-end Big Ten Player of the Year awards. Schoepfer was named the Offensive Player of the Year, Naeher the Defensive Player of the Year and Nairn the Freshman of the Year. Danielle Toney was named to the All-Big Ten first team, while Lexi Marton garnered a second-team mention. Dambach has now coached two players of the year to three awards as Naeher was also the 2007 recipient of the Defensive Player of the Year honors in Dambach's first year in Happy Valley.

Dambach continued her success from the 2007 campaign into a 16-8-0 record that saw Penn State capture its 11th-straight Big Ten Championship and the 2008 Big Ten Tournament crown.

Her transition to Penn State was quite smooth as the 2007 team finished 18-4-2, including a 9-1-0 mark in conference play, and was ranked 12th in the final NSCAA poll of the season.

When she came to Penn State, Dambach brought with her a wealth of experience at both the international and collegiate levels. She already has coached at six different universities, including three stints as head coach, as well as serving as an assistant for the U.S. U-19 team in 2004. Dambach served as head coach of the U-17 team from December 2004 until her arrival at Penn State in February 2007.

As of January 2009, Dambach was appointed as a member of the Panel of Instructors and Lecturers for FIFA Courses. In addition, she was appointed as the Chairman of the Women's Technical Committee for the period of January 1, 2009 to June 30, 2011.

In January of 2008, Dambach was named as the assistant coach by Pia Sundhage for the U.S. National Team. With Dambach's help and guidance the U.S. team completed its historic run with a gold medal at the 2008 Olympic Games in Beijing, China. Even sweeter was that Dambach's main responsibility was the U.S. Team's defense, which held fellow world power Brazil scoreless in the gold medal game.

The head coach at Harvard University as well as the U.S. Under-17 team prior to her hiring at Penn State, Dambach has consistently been active among the coaching ranks both at the NCAA Division I level and the U.S. Youth National Team program for nearly a decade. Prior to her time with the Crimson, she was part of a Florida State staff that led the Seminoles to one of its most successful years to date. FSU joined Penn State in the 2005 Women's Soccer College Cup, with both programs reaching the national semifinals.

Dambach's coaching path began in 1997 as a graduate assistant with Bucknell University. In 1998, she accepted a position at Dartmouth, where she was an assistant coach for two seasons. After helping the team to a final NSCAA ranking of No. 8 at the conclusion of the team's 1998 NCAA quarterfinal run, as well as an Ivy League championship in 1999, Dambach assumed head coaching duties before the 2000 season.

As head coach, Dambach led the Big Green to back-to-back Ivy League co-championships in 2000 and 2001. Her squad was ranked in the NSCAA's top 25 each year, rising as high as No. 13 in 2001. In her three seasons as head coach, Dartmouth was invited to the NCAA Tournament each season and reached the round of 16 twice. All three of her teams earned the NSCAA's Academic Team Award.

Dambach left Dartmouth to earn her Master's in business administration at Lehigh University where she served as a graduate assistant from 2003-04.

Beginning in the spring of 2004, Dambach joined the United States Under-19 team as an assistant coach where she helped with preparations for the Under-19 World Cup. The U.S. finished with the bronze medal in Thailand after defeating Brazil in the third place match. After the World Cup, Dambach was appointed the U.S. National Team's U-17 head coach, a position which she held for three years.

As a player, Dambach was an NSCAA All-Region selection at William & Mary. A two-time first team All-CAA pick, she propelled her team to four NCAA Tournament appearances as well as two CAA regular season and two CAA league championships. In March of 2010, Dambach's alma mater, William & Mary, honored her by inducting her into the W&M Athletics Hall of Fame.

A high school All-American at Lower Moreland, she was also a member of the U.S. Under-17 National Team.

Dambach earned her Bachelor of Science degree with a concentration in biology from William & Mary in 1997. The Huntingdon Valley, Pa., native holds an NSCAA Advanced National Degree and a USSF "A" Coaching License.

The former Erica Walsh married Jason Dambach in January 2016 and they currently reside in State College, Pa. Erica and Jason welcomed a daughter, Addie, to the family on July 8, 2016.

## DAMBACH'S CAREER AT PENN STATE

| Season                   | Overall          | Pct.        | Big Ten        | Pct.        | Big Ten Finish            | NCAA Finish                |
|--------------------------|------------------|-------------|----------------|-------------|---------------------------|----------------------------|
| 2007                     | 18-4-2           | .792        | 9-1-0          | .900        | 1st                       | Third Round                |
| 2008                     | 16-8-0           | .667        | 8-2-0          | .800        | T-1st                     | First Round                |
| 2009                     | 13-6-2           | .667        | 8-1-1          | .850        | 1st                       | Second Round               |
| 2010                     | 11-9-1           | .548        | 8-2-0          | .800        | T-1st                     | Second Round               |
| 2011                     | 21-5-0           | .808        | 10-1-0         | .909        | 1st                       | Third Round                |
| 2012                     | 21-4-2           | .815        | 10-0-1         | .955        | 1st                       | Runner-Up                  |
| 2013                     | 15-7-1           | .674        | 7-4-0          | .636        | 3rd                       | Second Round               |
| 2014                     | 20-4-0           | .833        | 12-1-0         | .923        | 1st                       | Quarterfinals              |
| 2015                     | 22-3-2           | .851        | 8-2-1          | .773        | T-1st                     | Champions                  |
| 2016                     | 12-5-4           | .667        | 7-1-3          | .772        | T-1st                     | Second Round               |
| 2017                     | 12-4-4           | .700        | 6-2-3          | .681        | T-4th                     |                            |
| <b>Penn State Career</b> | <b>181-59-18</b> | <b>.736</b> | <b>93-17-9</b> | <b>.819</b> | <b>10 NCAAAs (21-9-1)</b> | <b>13 NCAAAs (24-12-1)</b> |



# 2017 PENN STATE WOMEN'S SOCCER



**0**  
**SARAFINA VALENTI**  
 So. • GK  
 Bechtelsville, Pa.

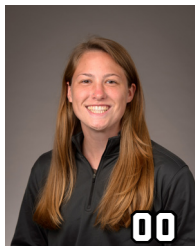

**00**  
**AMANDA DENNIS**  
 So. • GK  
 San Diego, Calif.

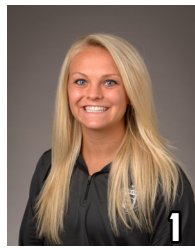

**1**  
**BRITTANY BASINGER**  
 RS-Sr. • D  
 Purcellville, Va.

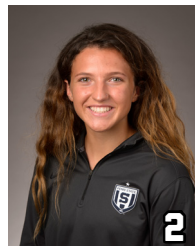

**2**  
**KERRY ABELLO**  
 Fr. • D/MF  
 Batavia, Ill.

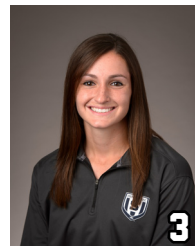

**3**  
**KALEIGH RIEHL**  
 RS-So. • D  
 Fairfax Station, Va.

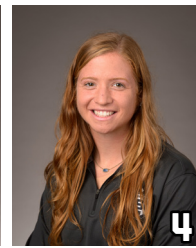

**4**  
**MEGAN SCHAFER**  
 Sr. • F  
 Langhorne, Pa.



**5**  
**MADDIE ELLISTON**  
 RS-Jr. • D  
 Omaha, Neb.



**7**  
**ELIZABETH BALL**  
 Sr. • D  
 Richmond, Va.



**8**  
**KRISTIN SCHNURR**  
 RS-So. • F  
 Bristow, Va.



**9**  
**FRANNIE CROUSE**  
 Sr. • F  
 Greensburg, Pa.

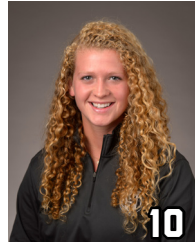

**10**  
**EMILY OGLE**  
 RS-Jr. • M  
 Strongsville, Ohio



**12**  
**CHARLOTTE WILLIAMS**  
 Jr. • M  
 Rochester, N.Y.



**14**  
**ELLIE JEAN**  
 RS-So. • D  
 Coventry, Conn.



**15**  
**HALEIGH ECHARD**  
 Sr. • M  
 Lebanon, Pa.



**16**  
**BECCA HAMILTON**  
 So. • D  
 Howell, N.J.



**17**  
**ALINA ORTEGA JURADO**  
 Jr. • F/M  
 Waldgirmes, Germany



**18**  
**SHEA MOYER**  
 Fr. • M  
 Wyomissing, Pa.



**19**  
**FRANKIE TAGLIAFERRI**  
 Fr. • M/F  
 Colts Neck, N.J.



**20**  
**SALINA WILLIFORD**  
 RS-Sr. • M  
 Wayne, Pa.

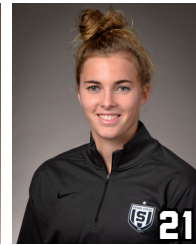

**21**  
**LAURA FREIGANG**  
 So. • M/F  
 Oppenheim, Germany



**22**  
**ISABELLE CLAUSS**  
 Sr. • D  
 Clarks Summit, Pa.

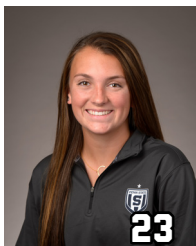

**23**  
**CASEY BALLOW**  
 Fr. • F/M  
 Ijamsville, Md.

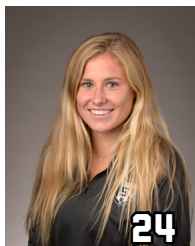

**24**  
**EMMA THOMSON**  
 Fr. • F  
 Park Ridge, Ill.

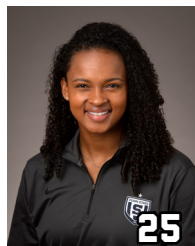

**25**  
**TAYLOR CAMPBELL-PHIPPS**  
 Jr. • D  
 Orlando, Fla.

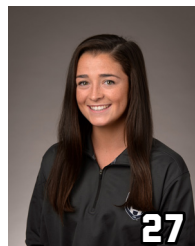

**27**  
**MARISSA SHEVA**  
 Jr. • M  
 Sellersville, Pa.

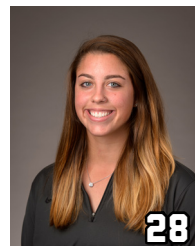

**28**  
**BRISTOL PIZZUTO**  
 So. • GK  
 Whitehouse Station, N.J.

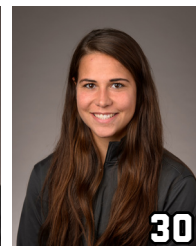

**30**  
**ROSE CHANDLER**  
 RS-Jr. • GK  
 Atlanta, Ga.



**33**  
**LAURA SUERO**  
 So. • D  
 Royersford, Pa.



**HC**  
**ERICA DAMBACH**  
 Head Coach • 11th Year  
 William & Mary, '97



**AHC**  
**ANN COOK**  
 Associate Head Coach • 11th year  
 William & Mary, '97



**AC**  
**TIM WASSELL**  
 Assistant Coach • 8th Year  
 PSU Altoona, '06



**DOPS**  
**KARA LOWERY**  
 Director of Ops. • 5th Year  
 Southern Nazarene, '97



**VAC**  
**CAMERON FERTENBAUGH**  
 Volunteer Assistant Coach • 1st Year  
 Penn State, '12