



PENN STATE WOMEN'S VOLLEYBALL

SEVEN-TIME NATIONAL CHAMPIONS

35 NCAA TOURNAMENT APPEARANCES | 16 BIG TEN TITLES

2016 SCHEDULE & RECORD

Overall: 20-9 (Home: 12-2, Away: 6-6, Neutral: 2-1)
Big Ten: 12-5 (Home: 7-1, Away: 5-5)

AUGUST

Penn State Classic

26	vs. WEST VIRGINIA	W, 3-0
27	vs. GEORGIA SOUTHERN	W, 3-0
27	vs. No. 19 NORTH CAROLINA	L, 3-2

SEPTEMBER

Big Ten/Pac-12 Challenge (Boulder, Colo.)

3	at Colorado#	L, 3-2
4	vs. No. 9 Stanford#	L, 3-0

Syracuse Classic (Syracuse, N.Y.)

9	vs. Siena	W, 3-0
10	vs. Hofstra	W, 3-1
10	at Syracuse	W, 3-0

Penn State Invitational

16	vs. RHODE ISLAND	W, 3-0
17	vs. HOWARD	W, 3-0
17	vs. CLEMSON	W, 3-0
21	at Rutgers*	W, 3-0
25	at Northwestern*	W, 3-0
30	vs. No. 18 MICHIGAN STATE*	W, 3-0

OCTOBER

1	vs. No. 22 MICHIGAN*	W, 3-0
5	vs. No. 1 MINNESOTA*#	W, 3-2
8	vs. RUTGERS*	W, 3-0
14	at No. 22 Purdue*#	W, 3-0
15	at Indiana*	W, 3-0
19	vs. No. 19 OHIO STATE*#	W, 3-0
22	at No. 16 Michigan*	L, 3-2
28	at No. 4 Wisconsin*#	L, 3-1
29	at No. 3 Minnesota*#	L, 3-0

NOVEMBER

4	vs. No. 1 NEBRASKA*#	L, 3-2
5	vs. IOWA*	W, 3-0
11	at Maryland*	W, 3-1
12	at Ohio State*	L, 3-2
16	at No. 1 Nebraska*#	L, 3-0
19	vs. PURDUE*	W, 3-0
25	vs. NORTHWESTERN*	7 p.m.
26	vs. ILLINOIS*	8 p.m.

DECEMBER

1-2	NCAA First/Second Rounds	TBA
9-10	NCAA Regionals	TBA
15-17	NCAA Championship	Columbus, Ohio

Home matches played at Rec Hall in CAPS · All times Eastern and subject to change · * Indicates Big Ten match · # Indicates TV match

STRATEGIC COMMUNICATIONS

Women's Volleyball Contact: Steve Sommer
Email: sfs34@psu.edu
101-R Bryce Jordan Center
University Park, Pa. 16801

WEEK 14: NORTHWESTERN AND ILLINOIS

Friday, Nov. 25, 7 p.m. | University Park, Pa. - Rec Hall

Saturday, Nov. 26, 8 p.m. | University Park, Pa. - Rec Hall

#15 PENN STATE VS. WEEK 14 OPPONENTS

PENN STATE NITTANY LIONS

Record: 20-9
Big Ten: 12-6
AVCA Poll: #15
Head Coach: Russ Rose
Overall Record/Yrs: 1,210-196/38

NORTHWESTERN WILDCATS

Record: 9-21
Big Ten: 2-16
AVCA Poll: NR
Last Outing: 9/25/16
Head Coach: Shane Davis



ILLINOIS FIGHTING ILLINI

Record: 16-13
Big Ten: 9-9
AVCA Poll: NR
Last Outing: 10/9/15
Head Coach: Kevin Hamblly



MATCH INFORMATION

Stats: GameTracker
Live Stream: BTN Plus
Radio: GoPSUSports.com
Series History:
Northwestern: PSU leads, 50-9
Illinois: PSU leads, 42-10

FIRST SERVE

» No. 15 Penn State (20-9, 12-6 Big Ten) closes out the regular season this weekend, hosting Northwestern and Illinois. PSU will face Northwestern on Friday, Nov. 25, at 7 p.m., before closing out the regular season on Saturday, Nov. 26, at 8 p.m. against Illinois.

» PROMOTIONAL SPOTLIGHT: Penn State's final two matches will continue to provide outstanding promotions. Fans can gain entrance to either of the weekend's matches for just \$4 with proof of purchase of a Penn State football vs. Michigan State ticket. The first 1,000 fans on Saturday night will receive a senior poster, featuring Laura Broerman, Taylor Krause and Carley Muller. Additionally, Penn State will have an airbrush tattoo artist at Saturday's match.

» Saturday night's match against the Illinois Fighting Illini will serve as Penn State's senior night, in which the team will honor senior defensive specialists Laura Broerman, Taylor Krause and Carley Muller in a pre-match ceremony.

» Penn State split matches in the last weekend of action, first falling to Nebraska in straight sets before taking down Purdue in a 3-0 sweep in Rec Hall last Saturday night.

» PSU found success with a balanced offensive outing in its latest match, with three Penn State players scoring double-figure kills. Ali Frantti (14-0-24, .583) and Simone Lee (14-5-23, .281) led the way while redshirt freshman Tori Gorrell added 11 kills on a career-best .733 attacking.

» Junior outside hitter Ali Frantti eclipsed the 900 career kill benchmark with nine kills in the most recent outing against the Ohio State Buckeyes. She is now just 75 kills short of becoming the 26th member of Penn State's 1,000 kill club. Frantti enters Friday's match after leading the team in kills last week with 21 on .373 hitting.

» Juniors Haleigh Washington and Simone Lee both rank among the nation's best in statistical categories. Washington ranks fifth in the country in hitting percentage (.431), while Lee's 4.18 kills per set rank 32nd in NCAA Division I. Both Washington and Lee's numbers lead the Big Ten conference.

» Three Penn State players in Lee, Washington and redshirt freshman Tori Gorrell all have chances to place among the top-five during the 25-point rally scoring era in single-season statistical categories. Lee (average kills/set) and Washington (hitting percentage) would rank third and tied for fifth, respectively, in their categories if the season ended today. Lee (total kills, 426) and Gorrell (total block solos, 21) are both poised to crack the top five as well.

» PSU finds itself among the top 30 in the country in three statistical categories as a team. The Nittany Lions have hit the ball at a .286 clip in 2016, coming in third in the Big Ten and ninth nationally. The team has also been one of the country's best in limiting opponents, holding foes hitting percentage to a .165 clip, ranking second in the Big Ten and 27th in the nation. Penn State averages 2.59 blocks per set, coming in fourth in the Big Ten and 28th among Division I programs.

» Penn State remained at No. 15 in the country in the most recent release of the AVCA poll. The Nittany Lions opened the season ranked No. 9, with rankings spanning from No. 9 again two weeks ago and as low as No. 20. PSU has six opponents represented within the top 25. Including the Nittany Lions, a total of six Big Ten teams are ranked in the top 25. Ohio State, Illinois and Purdue are also receiving votes on the ballot. For the first time in 2016, Penn State received a first-place vote after downing then-top ranked Minnesota.

» The Nittany Lions enter Friday night with a 50-9 record all-time against the Wildcats of Northwestern. Winners of the last two matchups, Penn State holds a 25-1 record against NU in matches played in Rec Hall.

» Penn State enters the showdown with Illinois holding a 42-10 edge in all contests. PSU is on a one-match winning streak against the Illini, with a 23-3 record at home against Illinois.

» The NCAA Division I selection show will be held on Sunday, Nov. 27, set to air at 9 p.m., when PSU will find out its fate in the NCAA tournament.

FOLLOW US



@PennStateVBALL



PennStateWomensVolleyball



PennStateWVB

GoPSUsports.com

1-800-NITTANY

2016 PENN STATE WOMEN'S VOLLEYBALL

PENN STATE AT A GLANCE

THE UNIVERSITY

Location: University Park, Pa.
 Founded: 1855
 Enrollment: 46,848
 Colors: Blue & White
 Nickname: Nittany Lions
 Conference: Big Ten
 President: Dr. Eric J. Barron
 Director of Athletics: Sandy Barbour
 Senior Woman Administrator: Charmelle Green
 Facility (capacity): Rec Hall (5,812)

COACHES & STAFF

Head Coach: Russ Rose (38th season)
 Alma Mater: George Williams, 1975
 Overall Record (Yrs/Pct): 1,189-186 (37/.865)
 School Record: same
 Associate Head Coach: Salima Rockwell
 Assistant Coach: Craig Dyer
 Director of Operations: Jon Parry
 Volunteer Assistant: Marcus Dos Santos
 Office Phone: (814) 863-7474
 Office Fax: (814) 865-1746
 Office Address: 235 Rec Hall

TEAM INFORMATION

2015 Record: 28-6
 Home: 15-2
 Away: 9-3
 Neutral: 4-1
 Big Ten record (finish): 15-5 (4th)
 Final AVCA Ranking: No. 9
 Postseason Play: NCAA regional semifinal
 First round: def. Howard, 3-0
 Second round: def. Dayton, 3-1
 Regional semifinal: lost to Hawaii, 3-0
 2016 Letterwinners R/L: 14/4
 2016 Starters R/L: 6/2+libero
 Newcomers: 8

NITTANY LION VOLLEYBALL HISTORY

First Year of Volleyball: 1976
 All-Time Record (Years): 1,240-229-4 (40)
 All-Time Big Ten Record: 440-60
 Years/Win Pct: 25/.882
 Big Ten Titles: (16) '92, '93, '96, '97, '98, '99,
 '03, '04, '05, '06, '07, '08, '09, '10, '12, '13
 NCAA Tournament Appearances: 35
 NCAA Tournament Record: 92-28
 NCAA National Championships: 7
 (1999, 2007, 2008, 2009, 2010, 2013, 2014)

2016 ROSTER & QUICK STATS

NO.	NAME	YR.	POS.	HT.	SP	K/S	%	A/S	SA/S	D/S	B/S
2	Emily Sciorra	Fr.	DS	5-5	11	0.00	-.500	0.00	0.18	0.45	0.00
3	Kendall White	Fr.	DS	5-7	96	0.03	.000	0.65	0.09	4.01	0.00
4	Wilma Rivera	So.	S	5-8	18	0.00	.000	0.11	0.22	0.89	0.00
5	Ali Frantti	Jr.	OH	6-2	96	2.19	.191	0.33	0.15	1.79	0.50
6	Nia Reed	RS-So.	OH	6-2	13	0.31	.125	0.00	0.00	0.08	0.08
7	Abby Detering	Jr.	S	6-0	84	0.92	.341	9.82	0.31	1.81	0.42
8	Lainy Pierce	Jr.	DS	5-6	58	0.02	1.00	0.12	0.05	0.59	0.00
9	Emily DeMure	Fr.	OH	6-2	1	0.00	.000	0.00	0.00	0.00	0.00
10	Carley Muller	Sr.	DS	5-8	9	0.00	.000	0.00	0.11	0.67	0.00
11	Tori Gorrell	RS-Fr.	MB	6-2	96	1.66	.350	0.09	0.00	0.16	1.02
12	Keeton Holcomb	So.	DS	5-5	89	0.00	.000	0.37	0.06	1.71	0.00
13	Taylor Krause	Sr.	DS	5-5	17	0.00	.000	0.00	0.00	0.65	0.00
14	Caroline Graham	RS-Fr.	S	5-7	0	0.00	.000	0.00	0.00	0.00	0.00
15	Haleigh Washington	Jr.	MB	6-3	96	2.46	.450	0.05	0.23	0.65	1.20
16	Jelena Novaković	RS-Fr.	OPP	6-2	4	0.75	.111	0.00	0.00	0.25	0.00
17	Kristin Krause	Fr.	DS	5-9	0	0.00	.000	0.00	0.00	0.00	0.00
18	Allison Farrell	Fr.	DS	5-9	5	0.00	.000	0.00	0.20	0.20	0.00
19	Heidi Thelen	Jr.	OPP	6-2	94	1.80	.288	0.03	0.00	0.19	0.77
21	Bryanna Weiskircher	RS-So.	S	6-0	54	0.26	.211	3.74	0.15	1.09	0.26
22	Simone Lee	Jr.	OH	6-0	96	4.23	.272	0.15	0.16	1.55	0.53
23	Clare Powers	RS-So.	OH	6-3	6	0.17	.333	0.00	0.00	0.17	0.00
24	Laura Broerman	RS-So.	DS	5-3	63	0.00	.000	0.03	0.13	0.41	0.00
PENN STATE					96	13.36	.291	12.46	1.23	13.19	2.63
OPPONENTS					96	11.21	.158	10.72	0.78	12.61	1.78

ALPHABETICAL

NO.	NAME	YR.	POS.	HT.	HOMETOWN/HIGH SCHOOL (COLLEGE)
24	Laura Broerman	RS-So.	DS	5-3	Colorado Springs, Colo./St. Mary's
9	Emily DeMure	Fr.	OH	6-2	Granite Bay, Calif./Granite Bay
7	Abby Detering	Jr.	S	6-0	Mentor, Ohio/Lake Catholic (Florida)
18	Allison Farrell	Fr.	DS	5-9	Lombard, Ill./Glenbard East
5	Ali Frantti	Jr.	OH	6-2	Spring Grove, Ill./Richmond Burton
11	Tori Gorrell	RS-Fr.	MB	6-2	Oakville, Ontario (Canada)/Abbey Park
14	Caroline Graham	RS-Fr.	S	5-7	Port Au Prince, Haiti/Lyceee Alexandre Dumas
12	Keeton Holcomb	So.	DS	5-5	Bellville, Texas/Bellville
17	Kristin Krause	Fr.	DS	5-9	Allentown, Pa./Parkland
13	Taylor Krause	Sr.	DS	5-5	Allentown, Pa./Parkland
22	Simone Lee	Jr.	OH	6-0	Menomonee Falls, Wis./Menomonee
10	Carley Muller	Sr.	DS	5-8	Manhattan Beach, Calif./Mira Costa
16	Jelena Novaković	RS-Fr.	OPP	6-2	Belgrade, Serbia/Tourism High School
8	Lainy Pierce	Jr.	DS	5-6	Eden, N.Y./Eden
23	Clare Powers	RS-So.	OH	6-3	Aptos, Calif./Archbishop Mitty (Saint Mary's)
6	Nia Reed	RS-So.	OH	6-2	Fort Lee, N.J./Immaculate Heart Academy
4	Wilma Rivera	So.	S	5-8	Carolina, Puerto Rico/Saint Francis School
2	Emily Sciorra	Fr.	DS	5-5	Chantilly, Va./Chantilly
19	Heidi Thelen	Jr.	MB	6-2	Edgewood, Ky./Notre Dame Academy
15	Haleigh Washington	Jr.	MB	6-3	Colorado Springs, Colo./Doherty
21	Bryanna Weiskircher	RS-So.	S	6-0	Rockford, Ill./Boylan Catholic
3	Kendall White	Fr.	DS	5-7	Indianapolis, Ind./Cathedral

PRONUNCIATIONS

Detering	DEET-er-ing	Broerman	BRO-er-man
Jelena	Yell-AYE-nuh	Muller	MULL-ler
Novaković	No-VAH-co-vick	Thelen	Th-EE-len
Keeton	KEY-ton	Frantti	Fran-TEE
Holcomb	HOLE-comb	Bryanna	Bree-yah-nuh
Sciorra	SHORE-Uh	Weiskircher	Weis-KIR-ch-er

2016 PENN STATE WOMEN'S VOLLEYBALL

AROUND THE BIG TEN

2016 PRESEASON BIG TEN POLL

1. NEBRASKA
2. Minnesota
3. Wisconsin
4. Penn State
5. Illinois
6. Ohio State
7. Michigan State
8. Michigan
9. Purdue
10. Northwestern
11. Maryland
12. Iowa
13. Indiana
14. Rutgers

CAPS indicates unanimous selection.

2016 BIG TEN STANDINGS

(As of 11/21/16)

Team	Big Ten Record	Pct.	Overall Record	Pct.
Nebraska	17-1	.944	26-1	.963
Wisconsin	16-2	.889	24-3	.889
Minnesota	15-3	.833	23-4	.852
Michigan State	12-6	.667	23-7	.767
PENN STATE	12-6	.667	20-9	.690
Michigan	10-8	.556	21-9	.700
Iowa	9-9	.500	19-11	.633
Illinois	9-9	.500	16-13	.552
Ohio State	8-10	.444	18-12	.600
Purdue	7-11	.389	17-12	.586
Indiana	6-12	.333	17-14	.548
Maryland	3-15	.167	11-19	.367
Northwestern	2-16	.111	9-21	.300
Rutgers	0-18	.000	4-27	.129

ALL-TIME RECORDS vs. 2016 OPPONENTS

NON-CONFERENCE

Team	W-L	Last
West Virginia	28-0	PSU, 3-0 (8/26/16)
Georgia Southern	1-0	PSU, 3-0 (8/27/16)
North Carolina	7-1	UNC, 3-2 (8/27/16)
Colorado	6-2	COLO, 3-2 (9/3/16)
Stanford	10-9	STAN, 3-0 (9/4/16)
Siena	3-0	PSU, 3-0 (9/9/16)
Hofstra	8-0	PSU, 3-1 (9/10/16)
Syracuse	8-0	PSU, 3-0 (9/10/16)
Rhode Island	26-1	PSU, 3-0 (9/16/16)
Howard	3-0	PSU, 3-0 (9/17/16)
Clemson	3-0	PSU, 3-0 (9/17/16)

BIG TEN

Team	W-L	Last
Wisconsin	46-8	WISC, 3-1 (10/28/16)
Minnesota	46-10	MINN, 3-0 (10/29/16)
Nebraska	10-18	NEB, 3-0 (11/16/16)
Iowa	50-0	PSU, 3-0 (11/5/16)
Illinois	42-10	PSU, 3-1 (10/9/15)
Northwestern	50-9	PSU, 3-0 (9/25/16)
Purdue	54-6	PSU, 3-0 (11/19/16)
Indiana	50-1	PSU, 3-0 (10/15/16)
Michigan	48-5	MICH, 3-2 (10/22/16)
Michigan St.	42-7	PSU, 3-0 (9/30/16)
Ohio St.	47-15	OSU, 3-2 (11/12/16)
Rutgers	29-9	PSU, 3-0 (10/8/16)
Maryland	23-5	PSU, 3-1 (11/11/16)

NEWS & NOTES

LEE, WASHINGTON, GORRELL ON TRACK FOR RECORD SEASONS

Having impressive seasons thus far, junior classmates Simone Lee and Haleigh Washington are both on-track for seasons that rank among the best during the 25-point rally scoring era. Lee, averaging 4.18 kills per set currently, would rank third during the era for single-season kills per set. Washington, currently hitting at a .431 clip, would finish tied for fifth in single-season hitting efficiency if the season ended today.

In addition to the running averages, Lee currently has 426 kills on the season. With just seven more, she would crack the top five for total kills in a single season during the 25-point rally scoring era. With two guaranteed matches remaining and a likely berth to the NCAA tournament waiting, Lee could realistically climb to potentially fourth on the leaderboard.

25-POINT RALLY SCORING SINGLE SEASON TOTAL KILLS

Rank	K	Name, Year
1.	560	Megan Hodge, 2009
4.	469	Ariel Scott, 2012
5.	432	Deja McClendon, 2011
	426	SIMONE LEE, 2016

Redshirt freshman Tori Gorrell has 21 solo stuffs so far in 2016. With just three more she could match Haleigh Washington's output from 2015 with 24 to tie for the fifth-most in the 25-point rally scoring era.

25-POINT RALLY SINGLE SEASON TOTAL BLOCK SOLOS

Rank	TB	Name, Year
1.	32	Megan Courtney, 2012
4.	27	Katie Slay, 2011
5.	24	Haleigh Washington, 2015
	21	TORI GORRELL, 2016

FRANTTI CLOSING IN ON 1,000 KILL CLUB

After posting nine kills in Penn State's match at Ohio State, junior Ali Frantti finds herself 75 kills away from being the 26th Nittany Lion with 1,000 career kills. Currently averaging 2.26 kills per set, Frantti will likely break the milestone next season, but could do so with a few big games or a deep tournament run. Frantti would become the first Penn State volleyball player to join the 1,000 kill ranks since Megan Courtney did so last season, ending her career with 1,154 kills.

ALL-TIME CAREER KILLS LEADERBOARD

Rank	TK	Name, Year
1.	2,282	Lori Barberich, 1981-84
24.	1,069	Zeynep Ton, 1992-95
25.	1,016	Cassy Saylor, 2003-06
	925	ALI FRANTTI, 2014-PRES.

BIG CHAMPIONSHIP PICTURE

Heading in to the final weekend play, Penn State volleyball, regardless of outcome can finish no higher than fourth place and no lower than fifth place in the final season standings. With a pair of wins and a pair of Michigan State wins, PSU and MSU would share fourth place in the final season standings. If Penn State wins more matches than Michigan State this weekend, the Nittany Lions will have sole possession of fourth place – if Penn State loses more matches than Michigan State, the team will move to fifth in the standings. If Penn State drops its final two games and Michigan wins its final two games, Penn State and Michigan would tie for fifth place. Finally, if Penn State and Michigan State went winless over the weekend and Michigan wins out, Penn State, Michigan and Michigan State would all tie for fourth place in the Big Ten season standings. Of all Big Ten teams with championship potential, only Nebraska controls its own fate, needing to win its final two matches to guarantee a stand-alone Big Ten title.

NITTANY LIONS' AMONG THE NATION'S ELITE IN EFFICIENCY

Penn State has been extremely successful keeping its offense among the top in the country. Following 13 weeks of play, the Nittany Lions rank third in the Big Ten and ninth in Division I in hitting efficiency, attacking a .286 clip. Junior Haleigh Washington continues to be one of the most consistent offensive threats in the country in 2016, ranking among the best in the nation in hitting efficiency. Hitting at a .431 clip in all matches this season, the Colorado Springs, Colorado, product leads the Big Ten and ranks fifth among NCAA Division I players in hitting percentage.

The Nittany Lions not only excel at having one of the most efficient offenses in the country, but also at limiting those of the opposition. PSU currently ranks 27th nationally and ranks second in the Big Ten in limiting opponents hitting, holding foes to a .165 clip.

LEE'S OFFENSE GUIDES NITTANY LIONS

With double-figure kills in all but five matches this season, junior Simone Lee's 4.18 kills per set leads

2016 PENN STATE WOMEN'S VOLLEYBALL

AVCA TOP 25 COACHES' POLL

Poll #14 · Nov. 21, 2016

NO.	SCHOOL	PTS.	RECORD	LW
1	<u>Nebraska (64)</u>	1600	26-1	1
2	<u>Minnesota</u>	1528	23-4	2
3	<u>Wisconsin</u>	1473	24-3	3
4	Kansas	1409	25-2	4
5	Texas	1266	21-4	7
6	<u>North Carolina</u>	1242	25-3	6
7	Washington	1164	24-4	8
8	UCLA	1104	23-5	9
9	Florida	1099	24-3	5
10	BYU	1012	26-3	10
11	San Diego	1001	24-4	11
12	<u>Stanford</u>	921	19-7	12
13	Hawai'i	816	22-5	14
14	<u>Michigan State</u>	795	23-7	13
15	PENN STATE	720	20-9	15
16	Florida State	560	22-5	17
17	Utah	545	20-9	16
18	<u>Michigan</u>	471	21-9	18
19	Oregon	429	19-8	19
20	Western Kentucky	394	30-2	20
21	Creighton	327	24-6	21
22	Missouri	274	23-5	25
23	Kentucky	249	22-6	23
24	Dayton	214	30-1	22
25	Washington State	40	20-10	NR

RECEIVING VOTES: Ohio State 27; Southern California 20; Missouri State 18; Iowa State 14; Texas A&M 14; Boise State 11; Arizona 9; Duke 5; Illinois 5; Purdue 3; SMU 3

*2016 opponents underlined.

PRESENCE IN THE COACHES' POLL

Aug. 10:	#9
Aug. 29:	#13
Sept. 5:	#17
Sept. 12:	#20
Sept. 19:	#18
Sept. 26:	#16
Oct. 3:	#15
Oct. 10:	#10
Oct. 17:	#9
Oct. 24:	#10
Oct. 31:	#11
Nov. 7:	#10
Nov. 14:	#15
Nov. 21:	#15

MORE NEWS & NOTES

the Big Ten standings and places 37th nationally. Lee also ranks 43rd in points nationally, logging 4.71 per set. Lee posted a record-setting 30 kills against Minnesota on Oct. 5 before posting another 27 against Michigan. Lee has exceeded 20 kills in four matches this season. With 426 kills thus far, Lee has accounted for nearly 31% of the Penn State offense.

PSU MIDDLES A FORCE TO BE RECKONED WITH

The duo of Penn State starting middle blockers junior Haleigh Washington and redshirt freshman Tori Gorrell has become one of the most talented tandems in the Big Ten conference. Washington ranks eighth in the Big Ten with an impressive 1.18 blocks per set, while Gorrell falls just outside the top 15 blockers in the conference, averaging 1.03 blocks per frame.

WASHINGTON NAMED ACADEMIC ALL-DISTRICT

Junior middle blocker Haleigh Washington earned Academic All-District honors, as announced by the College Sports Information Directors of America (CoSIDA) on Thursday afternoon. It was Washington's second time being honored as a part of the Academic All-District team, as the Colorado Springs, Colorado, native was named to the All-District team last season, before going on to earn Second Team Academic All-America honors. In the classroom, Washington is a double major in philosophy and psychology, boasting an impressive 3.83 grade point average. In total, 56 student-athletes from the Division I ranks are selected to the Academic All-District teams. All members of the All-District teams are eligible for Academic All-America consideration, which will be announced on December 8.

WEISKIRCHER, DETERING SPLITTING TIME LATE IN SEASON

Junior transfer Abby Detering (Florida) and redshirt sophomore Bryanna Weiskircher split time early in the non-conference slate at the setting position. It looked as if Detering would be the solution, starting 18 consecutive matches, before the staff decided to start Bryanna Weiskircher at setter for the first set of the match at Minnesota. Detering resumed the setting role in the second set, logging 26 assist in the final two sets – Weiskircher posted 12 in her single set of action. Penn State then reverted to Weiskircher halfway through its first meeting between the Nittany Lions and Nebraska. The duo split time again last weekend, as Weiskircher started for the Maryland match before Detering took the helm for Penn State's five-set thriller against the Ohio State Buckeyes. Weiskircher started Penn State's most recent match against Nebraska before Detering finished it and played for the entire sweep of Purdue.

PENN STATE INVITES IOWA TO BLOCK PARTY

Penn State put together one of its most dominant blocking performances of the season on Nov. 5, when PSU notched 14 blocks in the three-set sweep of Iowa. The 11-block margin was the largest of the season for the Nittany Lions, as was the 4.67 block per set team average. Additionally, despite being a three-set match, the 14 total block output was the second largest this season by Penn State.

15-STRAIGHT

After opening the season at 2-3, the Nittany Lions put together its longest win streak of the past two seasons, winning 15 straight matches spanning from Sept. 9 until Oct. 22, when Penn State dropped a tough five-setter to then-No. 16 Michigan. The 15-match win streak was the second longest in the country during the span, topped only by No. 5 San Diego (16 straight). During the win streak, Penn State dropped only three total sets, knocking off five ranked opponents during the span including then-No. 1 Minnesota. Additionally, the streak beat the team's longest win streak in 2015, in which Penn State won its first 13 matches.

THELEN SETTLES IN AT RIGHT SIDE

After limited time on the court in her first two seasons, junior Heidi Thelen has found her niche, moving to the right side this season. The move has paid dividends, with Thelen ranking fourth among starters on the team in both hitting percentage (.268) and kills (176).

WHITE LOCKED IN AT LIBERO

With 29 matches of the 2016 season in the books, freshman defensive specialist Kendall White has made a name for herself this season, starting each match at libero. Since the Indianapolis, Indiana product has been exceptional, leading the team with 4.07 digs per set, good for sixth in the conference. The rookie posted her most impressive performance to date in the five-set match with Nebraska in which she posted 32 digs. It marked the first time since Nov. 27, 2010 that a player has registered 30 or more digs.

AVCA POLL UPDATE: RELEASE 14

Penn State remained at No. 15 in the country in the most recent release of the AVCA poll. The Nittany Lions opened the season ranked No. 9, with rankings spanning from No. 9 again two weeks ago and as low as No. 20. PSU has six opponents represented within the top 25. Including the Nittany Lions, a total of six Big Ten teams are ranked in the top 25. Ohio State, Illinois and Purdue are also receiving votes on the ballot. For the first time in 2016, Penn State received a first-place vote after downing then-top ranked Minnesota.

LEE, DETERING EARN BIG WEEKLY HONORS

After another impressive weekend, Penn State junior Simone Lee was named the Big Ten Player of the Week, while classmate Abby Detering earned the title of Big Ten Setter of the Week, as announced by the league office Monday, Oct. 10.

Lee paced the Nittany Lions in offensively in both its matches, logging her 14th and 15th outings in which she led the team in kills. She posted 30 kills against Minnesota and 11 kills in the match against Rutgers. The Menomonee Falls, Wisconsin, native also added 12 digs and five blocks in the eight sets

2016 PENN STATE WOMEN'S VOLLEYBALL

NCAA RPI TOP 30

Last Release: Nov. 21, 2016

NO.	SCHOOL	CONF.	REC.	RD.	NEU.	HOME
1	Wisconsin	Big Ten	24-3	12-2	2-0	10-1
2	Texas	Big 12	21-4	8-2	1-1	12-1
3	Nebraska	Big Ten	26-1	10-0	3-0	13-1
4	Minnesota	Big Ten	23-4	8-4	4-0	11-0
5	Florida	SEC	24-3	11-1	3-1	10-1
6	Kansas	Big 12	23-2	7-2	5-0	11-0
7	Missouri	SEC	23-5	9-2	5-1	9-2
8	BYU	W. Coast	26-3	8-2	4-0	14-1
9	Stanford	Pac-12	19-7	10-2	2-0	7-5
10	North Carolina	ACC	25-3	11-2	4-0	10-1
11	Washington	Pac-12	24-4	12-1	4-0	8-3
12	UCLA	Pac-12	23-5	11-3	5-0	7-2
13	San Diego	W. Coast	24-4	9-2	2-1	13-1
14	Michigan St.	Big Ten	23-7	5-5	4-0	14-2
15	Western Ky.	C-USA	30-2	11-0	8-1	11-1
16	Kentucky	SEC	22-6	9-2	2-1	11-3
17	Michigan	Big Ten	21-9	4-7	4-0	13-2
18	Creighton	Big East	24-6	10-3	2-2	12-1
19	Kansas St.	Big 12	19-9	5-5	3-1	11-3
20	Utah	Pac-12	20-9	10-2	3-1	7-6
21	Oregon	Pac-12	19-8	8-1	0-0	11-7
22	Purdue	Big Ten	17-12	4-6	3-0	10-6
23	Penn St.	Big Ten	20-9	6-6	2-1	12-2
24	Texas A&M	SEC	19-8	9-3	3-3	7-2
25	TCU	Big 12	13-12	3-8	1-0	9-4
26	Florida St.	ACC	22-5	11-1	2-1	9-3
27	Dayton	A-10	30-1	11-0	5-0	14-1
28	Hawaii	Big West	22-5	7-1	0-0	15-4
29	Boise St.	Mtn. West	24-6	11-2	2-3	11-1
30	Iowa St.	Big 12	16-9	6-5	2-0	8-4

PENN STATE'S RECORD WHEN ...

Playing at home.....	12-2
Playing on the road.....	6-6
Playing at a neutral site.....	2-1
Current streak.....	W1
Big Ten matches.....	12-6
Non-conference matches.....	8-3
In three-set matches.....	17-3
In four-set matches.....	3-1
In five-set matches.....	1-5
When winning the first set.....	19-4
When losing the first set.....	1-5
When winning the second set.....	18-2
When losing the second set.....	2-7
Hitting .300 +.....	17-1
Hitting .200 -299.....	2-3
Out-hitting a team.....	20-2
Out-hit by a team.....	0-7
Playing a ranked team.....	5-7
Playing an unranked team.....	15-2
On TV.....	3-6
In August.....	2-1
In September.....	9-2
In October.....	8-3
In November.....	3-3

of play.

Detering earned Big Ten Setter of the Week honors after a weekend in which she led the Nittany Lions to a .346 hitting clip as the team averaged 16.00 kills per set in the wins over No.1 Minnesota and Rutgers. Detering logged 101 assists while adding 15 digs, eight kills, three blocks and three aces. The Mentor, Ohio, native logged her fourth double-double of the season with 61 assists and 10 digs in the upset of Minnesota. She guided four players to log double-figure kills in the match.

LEE NAMED ESPNW PLAYER OF THE WEEK

Following the record-setting performance against Minnesota and earning Big Ten Player of the Week honors, ESPNW also recognized Lee as the nation's top performer for the Week of Oct. 5-11. Lee is just the third Nittany Lion to ever win the award - Dominique Gonzalez and Micha Hancock earned the honor in 2014.

DOWN GOES NO. 1!

Penn State logged its biggest win of the 2016 season to date on Oct. 5, taking down the No. 1 Minnesota Golden Gophers in five, 3-2 (29-27, 21-25, 23-25, 25-14, 15-10). The Nittany Lions took the first set in extra time, trailing by eight, 11-3, early on.

Four players notched double-figure kills, with Simone Lee paving the way, scoring 30. In addition to Lee's outburst, Heidi Thelen and Haleigh Washington scored 14 each. Thelen led the team with five blocks while Washington added three and a service ace. Classmate Ali Frantti logged her second double-double of 2016 with 13 kills and 13 digs. With 80 kills as a team, the Nittany Lions logged the second-most kills in a match during the 25-point rally scoring era - the first was also against Minnesota, when PSU notched 81 on Nov. 27, 2010.

LEE POSTS RECORD DAY IN WIN OVER GOPHERS

Junior Simone Lee had an incredible outing on Oct. 5, leading the offense in the win over No. 1 Minnesota, charting 30 kills in the outing. It marked the first time a Nittany Lion had 30 or more kills in a match since Nicole Fawcett did so against Cal Poly on August 31, 2007. The 30-kill outing also marked a new record for kills in a five-set match during the 25-point rally scoring era.

PENN STATE INVITATIONAL ALL-TOURNAMENT TEAM

After three sweeps of Rhode Island, Howard and Clemson, the Penn State Nittany Lions placed three members of the squad in juniors Haleigh Washington, Abby Detering and Heidi Thelen on the All-Tournament team. Washington was named the most outstanding player after a phenomenal performance, notching 27 kills on .610 hitting and adding a team-high 15 blocks in three sets. Detering guided the team to .354 hitting as a unit, notching 91 assists, 14 digs, seven kills and three aces. Thelen posted 21 kills with a team second-best .447 hitting and added four blocks.

PENN STATE CLASSIC ALL-TOURNAMENT TEAM

Junior Simone Lee and freshman Kendall White were both selected to the Penn State Classic All-Tournament team following their performances in a 2-1 opening week at home. Lee led the team with 3.73 kills per set while White averaged 3.45 digs per frame. White had at least 16 digs in two matches, while Lee posted double figure kills in two of three matches, including 23 kills vs. North Carolina.

PENN STATE RANKED NINTH IN AVCA PRESEASON POLL

Penn State women's volleyball earned the No. 9 ranking in the 2016 AVCA Preseason Coaches' Poll. The Nittany Lions are among seven Big Ten schools to be ranked within the AVCA Top 25 and one of four conference programs to be voted within the top 10.

Nebraska earned the No. 1 overall ranking with 60 of a possible 64 first place votes. Minnesota and Wisconsin are next at three and four, respectively. Outside the top 10, Illinois was ranked 14th and Ohio State was 15th. Purdue rounded out the group at No. 20. Michigan and Michigan State also represented the league in the poll, as both received votes.

NITTANY LIONS PICKED FOURTH IN BIG TEN POLL

Penn State opens the season ranked No. 4 in the Big Ten Preseason Poll, released by the conference early this week. The Big Ten Preseason poll is selected by votes from all 14 conference head coaches.

PRESEASON ALL-BIG TEN NITTANY LIONS

Juniors Haleigh Washington and Ali Frantti have been named to the 2016 Preseason Big Ten Volleyball Team. The pair of Preseason All-Big Ten honors are the second straight for Washington and Frantti, who each earned the honor in 2015. Washington is also among a group of just four honorees to be voted to the team by a unanimous decision.

ROSE ENTERS YEAR 38 ATOP THE NCAA ALL-TIME WINS LIST

With an all-time record of 1210 - 196, few have come close to matching head coach Russ Rose's impressive win total. Rose and Hawaii head coach Dave Shoji went back and forth throughout the year, but Penn State's run to its seventh NCAA national championship in 2014 vaulted Rose 11 wins ahead of Shoji, placing him firmly atop the active division I career standings at the conclusion of the season with 1,161 wins.

Prior to topping the list of DI winningest active coaches by victories, his .865 career winning clip has ranked first on the percentage chart for the last several years. Now at the top of both lists, he's one of just two active NCAA DI coaches to amass more than 1,200 career wins and one of four active coaches across all three divisions to join the 1,000 victories club.

On the list of winningest coaches of all time, Rose's 1,210-196 tally is unmatched at first place. Along with Shoji and former UCLA head coach Andy Banachowski, the three are the only DI coaches in NCAA

2016 PENN STATE WOMEN'S VOLLEYBALL

SCOUTING THE OPPONENTS

PENN STATE VS. NORTHWESTERN

Series: Penn State leads, 50-9

Last Three

Date	Site	Result
9/25/16	A	W, 3-0
11/25/15	H	W, 3-0
10/10/15	A	L, 3-2

By the Numbers

at home	25-1
away	25-5
at neutral sites	0-3
Current streak	PSU, W2

Tale of the Tape

PSU	Big Ten Statistics	NU
12-6	Record	2-16
13.62	K/S	11.41
.284	Hitting %	.172
13.16	D/S	12.84
2.48	B/S	1.78

PENN STATE VS. ILLINOIS

Series: Penn State leads, 42-10

Last Three

Date	Site	Result
10/9/15	A	W, 3-1
10/11/14	H	L, 3-1
11/23/13	H	W, 3-1

By the Numbers

at home	PSU leads, 23-3
away	18-7
at neutral sites	2-0
Current streak	PSU, W1

Tale of the Tape

PSU	Big Ten Statistics	ILL
12-6	Record	9-9
13.62	K/S	12.86
.284	Hitting %	.228
13.16	D/S	13.92
2.48	B/S	2.82

women's volleyball coaching history to total 1,100 or more victories.

PENN STATE IN SEASON-OPENERS

Penn State is 33-7-1 all-time in season-openers after sweeping past West Virginia at Rec Hall this season. The win against the Mountaineers marks the fourth consecutive season-opening victory.

QUICK SETS

· From Oct. 16, 1996 to Nov. 9, 2001, Penn State won 139 consecutive matches when taking a 2-0 lead. Since joining the Big Ten conference in 1991, Penn State has played in 890 total matches, winning 788. Since 2008, Penn State has earned 220 of its 276 victories in three sets (80%), including 37-of-38 (98%) in 2008 and 32-of-38 in 2009 (84%). In 2015 Penn State won 22 of its 34 total matches by way of a 3-0 sweep.

· Since the 2001 season, the Nittany Lions have only lost 65 matches. And of those 22 teams that defeated Penn State – BYU, Colorado, Florida, Illinois, Indiana, Michigan, Michigan State, Minnesota, Nebraska, North Carolina, Northwestern, Ohio State, Oregon, Oregon State, Purdue, Stanford, Temple, Tennessee, Texas, UCLA, Washington and Wisconsin – only nine of these teams (Nebraska, Stanford, Ohio State, Illinois, Wisconsin, UCLA, Minnesota, Michigan and Michigan State) have been able to beat Penn State three times. Since 2001, Penn State has compiled a 266-64 mark against all 21 teams to have beaten PSU within the stretch.

vs. Michigan	26-4	vs. Michigan St.	24-3
vs. Northwestern	26-3	vs. UCLA	3-3
vs. Wisconsin	25-6	vs. Minnesota	26-6
vs. Florida	3-2	vs. Temple	0-1
vs. Nebraska	5-8	vs. Tennessee	0-1
vs. Illinois	21-6	vs. Indiana	29-1
vs. BYU	3-1	vs. Texas	6-2
vs. Purdue	29-1	vs. Oregon	0-2
vs. Stanford	7-7	vs. Oregon State	0-1
vs. Washington	1-1	vs. Ohio State	26-5
vs. North Carolina	2-1	vs. Colorado	2-1

NITTANY LIONS MONTH - BY-MONTH

· Penn State is 51-6 (.895) during the month of August under the direction of head coach Russ Rose (since 1979), following a 2-1 weekend at home in the Penn State Classic. Defeating the Mountaineers, the Nittany Lions have not dropped a season-opening match since losing to Oregon in 2011 before rebounding with a hard fought 3-2 win against No. 2 USC the next evening. Penn State's first two season-opening losses came during the inaugural NACWAA in 1995 against Nebraska and in the 1999 NACWAA when Florida outlasted Penn State, 3-2, in the opening round.

· With head coach Russ Rose at the helm of the program, Penn State is 380-55 (.874) during the month of September, dating back to 1979. The Lions are 222-21 (.914) during the month of September dating back to the 1995 season and 62-11 (.849) since 2010.

· PSU is 395-48 (.892) during the month of October during Rose's tenure (since 1979). Penn State has posted a 132-21 (.863) mark in October since the 2000 season, and a record of 88-11 (.888) dating back to 2006, without losing a match during the month from 2006 to the end of the 2009 season.

· Penn State is 296-50 (.855) during the month of November since 1979, including a 123-15 (.891) mark since the end of 2000. The Nittany Lions posted a four-year streak from 1996-1999 where they did not lose a match in the month. Since 2010, Penn State is 46-7 (.867), since the end of the 2010 season, having not dropped a match in the month for three straight years from 2012-14.

NITTANY LIONS ON TV

There's no need to worry this year if you can't follow Penn State on the road or make it to every home match. As one of the nation's top volleyball programs, Penn State has earned regional and national exposure. This year, the Nittany Lions will be on television at least nine times between the Big Ten Network and Pac-12 Network. All other matches will be streamed live on GoPSUsports.com or on BTN Plus.

PENN STATE WOMEN'S VOLLEYBALL TV MATCH SCHEDULE

DATE	OPPONENT	TIME	TV/STREAM
Saturday, Sept. 3	at Colorado	9 p.m.	(Pac-12 Network)
Sunday, Sept. 4	vs. Stanford	5 p.m.	(Pac-12 Network)
Wednesday, Oct. 5	vs. Minnesota	7 p.m.	(BTN)
Friday, Oct. 14	at Purdue	8 p.m.	(BTN)
Wednesday, Oct. 19	vs. Ohio State	8 p.m.	(BTN)
Friday, Oct. 28	at Wisconsin	9 p.m.	(BTN)
Saturday, Oct. 29	at Minnesota	7:30 p.m.	(BTN)
Friday, Nov. 4	vs. Nebraska	8 p.m.	(BTN)
Wednesday, Nov. 16	at Nebraska	9 p.m.	(BTN)

PENN STATE CONTINUES LIVE AUDIO IN 2016

Continuing in 2016, Penn State fans worldwide will be able to tune into a live audio broadcast. The audio broadcast will be available exclusively on GoPSUsports.com and offered to all fans free of charge. This weekend's matches will feature last year's standout play-by-play commentator Jack Milewski on the call.

2016 PENN STATE WOMEN'S VOLLEYBALL

2015 HONORS & AWARDS

HALEIGH WASHINGTON

- Unanimous Preseason All-Big Ten
- Penn State Invitational MVP
- CoSIDA Academic All-District Team (District II)

ALI FRANTTI

- Preseason All-Big Ten

ABBY DETERING

- Penn State Invitational All-Tournament Team
- Big Ten Setter of the Week (10/10)

HEIDI THELEN

- Penn State Invitational All-Tournament Team

SIMONE LEE

- Big Ten Player of the Week (10/10)
- espnW Player of the Week (10/12)
- Penn State Classic All-Tournament Team

KENDALL WHITE

- Penn State Classic All-Tournament Team

2016 DOUBLE-DOUBLES

ABBY DETERING (5 CAREER)

- vs. Hofstra 9/10/16 (41 assists, 10 digs)
- vs. Syracuse 9/10/16 (39 assists, 11 digs)
- vs. Michigan 10/1/16 (35 assists, 11 digs)
- vs. Minnesota 10/5/16 (61 assists, 10 digs)
- at Michigan 10/22/16 (59 assists, 10 digs)

SIMONE LEE (3 CAREER)

- vs. North Carolina 8/27/16 (23 kills, 10 digs)
- at Minnesota 10/29/16 (17 kills, 11 digs)
- vs. Nebraska 11/4/16 (23 kills, 13 digs)

ALI FRANTTI (3 CAREER)

- vs. North Carolina 8/27/16 (11 kills, 12 digs)
- vs. Minnesota 10/5/16 (13 kills, 13 digs)

BRYANNA WEISKIRCHER (11 CAREER)

- vs. Maryland 11/11/16 (41 assists, 16 digs)

A CLOSER LOOK AT 2016

WHO'S GONE AND WHO'S BACK

Perhaps Penn State's biggest challenge this year will be replacing the offensive power generated from All-American seniors Aiyana Whitney and Megan Courtney. While the offensive gap is just one piece of the puzzle, Penn State does return a few other key pieces in different areas. The Nittany Lions finished the 2015 season ranked third nationally and first in the Big Ten in blocks per set, led by First Team AVCA All-American Haleigh Washington, who led the team with 1.38 blocks per set, which closed out the year ranked third in the conference. A unanimous All-Big Ten selection, Washington also logged 13 double-figure kill performances, finishing the year with .442 hitting efficiency that ranked third nationally and first in the league.

Other key offensive returners include AVCA All-America Honorable Mention Ali Frantti, and Simone Lee, who closed out the year starting 18 of the final 21 matches of the year. The Nittany Lions also received significant contributions from Bryanna Weiskircher, who helped set the team to a .295 hitting percentage in her first season at setter, good for fifth nationally in the final standings.

Despite the graduation of seniors Kendall Pierce and Lara Caraway, the Nittany Lions have the most depth in terms of numbers at defensive specialist. Keeton Holcomb is among a group of five returners at the position with the most experience. Holcomb played in 32 matches during her first season in the Blue and White, making 28 starts. She led the team with 3.05 digs per set, highlighting the season with a pair of 20-dig performance in the same day in wins against Mississippi State and Notre Dame.

TRANSFER TIME

Joining Weiskircher and Rivera at the setting position is Abby Detering and Caroline Graham. Both Detering and Graham transferred to Penn State having previously attended Florida and UCLA, respectively. Detering spent the last two seasons at Florida and enters 2016 as a junior on the Nittany Lion roster.

Graham transferred to Penn State after spending a year at UCLA, but did not play on the volleyball team. Graham attended Lycee Alexandre Dumas, serving as team captain from 2014-16. She played club volleyball with AS Tigresses (Tigers), helping the team to a national championship in 2015 and a second-place finish in 2014 and 2016.

Outside hitter Clare Powers rounds out the transfer group. Powers ranked third on the team in kills per set with 1.93 and finished fourth in digs per set with 2.19 in her first season at Saint Mary's before an injury cut her sophomore season short. She transfers to Penn State as a redshirt sophomore on the roster.

WHO'S NEW

Outside of the trio of transfers, Penn State's true freshman class features five newcomers including Emily DeMure, Allison Farrell, Kristin Krause, Emily Sciorra and Kendall White.

Emily DeMure » A four-year letterwinner at Granite Bay, DeMure helped the Grizzly Bears to a DI state championship during the 2013-14 season, as well as an All-League title in the same year. She also helped Granite Bay to a NorCal All-Section title in 2015, served as team captain. She was selected as team MVP at Granite Bay in 2015 and played club volleyball for Gold Cal Juniors.

Allison Farrell » A four-year letterwinner at Glenbard East, Farrell helped the Rams to a regional title during the 2014-15 season. She also earned Upstate 8 All-Conference and All-Area honors in 2015 and played club volleyball with Sports Performance.

Kristin Krause » Krause joins older sister Taylor on the Nittany Lion roster. A four-year letterwinner at Parkland High, Krause set the Trojans to back-to-back East Penn conference, district and Pennsylvania state championships in 2014-15. Selected as Pennsylvania's volleyball Gatorade State Player of the Year in 2015-16, she played club volleyball with East Coast Power, where she was coached by her father, Mike Krause.

Emily Sciorra » Sciorra was a four-year letterwinner at Chantilly, where she helped the Chargers to a Conference 6A championship in 2013 as the team's libero. Sciorra played club volleyball with Metro Volleyball Club of Washington D.C., helping her team to gold in the Sports Performance National Junior Classic Open.

Kendall White » White was four-year letterwinner at Cathedral, White helped the Irish become the first Indiana 4A team to post an undefeated record (36-0) in 2015 on the way to an Indiana Class 4A state title as the team's libero. Among numerous honors, she was named Indiana's volleyball Gatorade State Player of the Year in 2015-16 and selected as the Indy Star Player of the Year and Cathedral's High School Female Athlete of the Year.

2016 PENN STATE WOMEN'S VOLLEYBALL



RUSS ROSE AT A GLANCE ...

It's been nearly four decades since Russ Rose arrived on campus. Entering his 38th season, the AVCA Hall of Fame head coaches' record-setting seven NCAA national titles and 16 Big Ten championships speak directly to the confidence and character he's passed along throughout his career.

As each year passes, his list of accomplishments continue to swell, but a quick snapshot of his legendary tenure might read something like this: The leader of a women's volleyball powerhouse who's kept his program among the nation's elite for nearly 40 years, guiding his teams to a record-setting seven NCAA national titles, including an unprecedented four consecutive championships from 2007-10. Along with 16 Big Ten titles, his program is one of only two women's volleyball schools to compete in all 34 NCAA Division I Women's Volleyball National Championship events. He's produced four AVCA National Players of the Year, 13 Big Ten conference Players of the Year and at least one AVCA All-American in 35 of 36 seasons. His student-athletes excel in the classroom as well, with an outstanding 156 Academic All-Big Ten selections and five Academic All-Americans.

BY THE NUMBERS ...

NO. 1

All-Time Winning Percentage (.864) among active DI coaches

35

Straight NCAA Tournament appearances

16

Big Ten titles in 23 years

168

Academic All-Big Ten selections in 23 years

21

Conference Players of the Year in last 28 years

At least 1 All-American in 35-of-37 seasons

- 2007 AVCA Hall of Fame Inductee
- 2005 USA Volleyball All-Time Great Coach Honoree
- 2000 US Olympic Committee Coach of the Year
- Five-time AVCA Coach of the Year
1997, 1999, 2007, 2008, 2013
- Six-time AVCA Midwest Region Coach of the Year
1996, 2007, 2008, 2009, 2010, 2012
- Three-time Volleyball Monthly Coach of the Year
1990, 1993, 1999
- Seven-time Midwest Region Coach of the Year
1990, 1992, 1993, 1994, 2007, 2008, 2012
- 14-time Big Ten Conference Coach of the Year
1992, 1993, 1996, 1997 (co), 1998, 2003 (co),
2005, 2006, 2007, 2008, 2009, 2010, 2012, 2013
- 1996 District II Coach of the Year
- Six-Time Atlantic 10 Coach of the Year
- Five-time Northeast Region Coach of the Year
- National Jewish Sports Hall of Fame
- 2010 USAV Leader in Volleyball

THE LAST TIME A NITTANY LION ...

Had 30 or more kills.....	30 - Simone Lee vs. Minnesota (10/5/16)
Had 10 or more blocks.....	10 - Haleigh Washington vs. Iowa (11/5/16)
Had eight or more aces.....	8 - Micha Hancock at Maryland (11/22/14)
Had 30 or more digs.....	32 - Kendall White vs. Nebraska (11/4/16)
Had 80 or more assists.....	82 - Samantha Spink vs. Illinois (11/24/95)

THE LAST TIME PENN STATE ...

VS. NON-CONFERENCE OPPONENTS (REGULAR-SEASON MATCHES)

Won a match.....	at Northwestern, 9/25/16 (27-25, 25-17, 25-17)
Lost a match.....	vs. Stanford, 9/4/16 (24-26, 18-25, 22-25)
Won at home.....	vs. Clemson, 9/17/16 (25-14, 25-17, 25-12)
Lost at home.....	vs. North Carolina, 8/27/16 (16-25, 25-22, 21-25, 25-23 15-9)
Won 3-0 at home.....	vs. Clemson, 9/17/16 (25-14, 25-17, 25-12)
Lost 3-0 at home.....	vs. UC-Santa Barbara, 9/18/86 (1-15, 7-15, 13-15)
Won 3-0 on the road.....	at Northwestern, 9/25/16 (27-25, 25-17, 25-17)
Lost 3-0 on the road.....	vs. Stanford, 9/4/16 (24-26, 18-25, 22-25)

VS. BIG TEN OPPONENTS (REGULAR-SEASON MATCHES)

Won a match.....	vs. Purdue, 11/19/16 (25-17, 25-21, 25-19)
Lost a match.....	at Nebraska, 11/16/16 (17-25, 14-25, 22-25)
Won at home.....	vs. Purdue, 11/19/16 (25-17, 25-21, 25-19)
Lost at home.....	vs. Nebraska, 11/4/16 (25-22, 17-25, 23-25, 25-23, 11-15)
Won 3-0 at home.....	vs. Purdue, 11/19/16 (25-17, 25-21, 25-19)
Lost 3-0 at home.....	vs. Minnesota, 10/18/03 (26-30, 18-30, 21-30)
Won 3-0 on the road.....	at Indiana, 10/15/16 (25-16, 25-18, 25-18)
Lost 3-0 on the road.....	at Nebraska, 11/16/16 (17-25, 14-25, 22-25)

ALL MATCHES

Won a match.....	vs. Purdue, 11/19/16 (25-17, 25-21, 25-19)
Lost a match.....	at Nebraska, 11/16/16 (17-25, 14-25, 22-25)
Won at home.....	vs. Purdue, 11/19/16 (25-17, 25-21, 25-19)
Lost at home.....	vs. Nebraska, 11/4/16 (25-22, 17-25, 23-25, 25-23, 11-15)
Won 3-0 at home.....	vs. Purdue, 11/19/16 (25-17, 25-21, 25-19)
Lost 3-0 at home.....	vs. Minnesota, 10/18/03 (26-30, 18-30, 21-30)
Won 3-0 on the road.....	at Indiana, 10/15/16 (25-16, 25-18, 25-18)
Lost 3-0 on the road.....	at Nebraska, 11/16/16 (17-25, 14-25, 22-25)

STREAKING!

Penn State holds the four of the top five winning streaks in Big Ten history. Penn State's most recent record-setting streak of 65 consecutive matches began on Nov. 11, 2006 and ended on Sept. 24, 2010 at Illinois. It is the longest streak in league history. Penn State's other two conference winning streaks were 49 matches and 41. Penn State's 33-match winning streak, dating back to Oct. 17, 2014 was snapped during the 2015 season in a 3-2 loss to then-fourth-ranked Nebraska.

Top Five Big Ten Winning Streaks

65 - Penn State (11/11/06 - 9/18/10) - snapped at Illinois (9/24/10)
49 - Penn State (11/1/97 - 11/27/99) - snapped at Wisconsin (9/22/00)
41 - Penn State (10/22/04 - 10/21/06) - snapped at Wisconsin (10/27/06)
40 - Illinois (11/15/85 - 11/20/87) - snapped at Purdue (11/27/87)
33 - Penn State (10/17/14 - 10/2/15) - snapped vs. Nebraska (10/2/15)

NITTANY LION ALUMS EARN BRONZE WITH TEAM USA

Penn State women's volleyball All-American alums Alisha Glass and Christa (Harmotto) Dietzen earned a Bronze medal with the United States Women's National Team at the Olympic Games in Rio.

Having played key roles for Team USA throughout the event, Glass and Dietzen helped the United States to a 3-1 (25-23, 25-27, 25-22, 25-19) win against the Netherlands to clinch The Americans' second Bronze medal since the 1992 games in Barcelona, Spain. Team USA went 6-0 through Pool play before a close 3-2 loss to Serbia in the semifinals moved the United States to 6-1 heading into the Bronze medal match.

Penn State women's volleyball now has four Olympic medalists in Nittany Lion program history as Glass earns her first and Dietzen picks up her second consecutive. Having previously earned Silver with the U.S. at the 2012 Games in London, Dietzen is Penn State's first women's volleyball alum to win two Olympic medals as a member of the 12-woman roster.

From Hopewell Township, Pa., Dietzen was a two-time first-team All-American and the 2008 CoSIDA Academic All-American of the Year in women's volleyball. From Leland, Mich., Glass also was a two-time first-team All-American for the Nittany Lions. Glass was a member of the initial three national title squads and Dietzen was a member of the first two squads, playing for Hall of Fame Coach Russ Rose.

2016 PENN STATE WOMEN'S VOLLEYBALL

MILESTONE TRACKER

CAREER KILLS

MILESTONE	NAME	# TO GO
200 Kills	Tori Gorrell	26
300 Kills	Heidi Thelen	73
800 Kills	Haleigh Washington	43
	Simone Lee	81
1,000 Kills	Ali Frantti	75

CAREER BLOCKS

MILESTONE	NAME	# TO GO
100 Blocks	Bryanna Weiskircher	18
	Abby Detering	57
200 Blocks	Ali Frantti	37
	Heidi Thelen	48
	Simone Lee	69
	Tori Gorrell	95
400 Blocks	Haleigh Washington	25

CAREER DIGS

MILESTONE	NAME	# TO GO
100 Digs	Wilma Rivera	2
	Lainy Pierce	27
200 Digs	Haleigh Washington	47
300 Digs	Simone Lee	72
	Abby Detering	99
400 Digs	Bryanna Weiskircher	84
500 Digs	Kendall White	85
600 Digs	Ali Frantti	44

PACKING REC HALL ONCE AGAIN

Penn State continues to have one of the best home court advantages in the country. PSU had a season-high 5,564 in attendance for the Nittany Lions' 3-2 loss to No. 1 Nebraska on Nov. 4. PSU comes in fourth in total attendance and fifth in average attendance in the most recent attendance report.

	SCHOOL	TOTAL ATTEN.	AVG. ATTEN.	HOME DATES	SCHOOL	TOTAL ATTEN.	AVG. ATTEN.	HOME DATES	
1	Hawaii	128,414	6,759	19	16	Wichita St.	27,163	2,264	12
2	Nebraska	115,143	8,225	14	17	UNI	26,750	2,058	13
3	Wisconsin	65,712	5,974	11	18	Missouri	26,372	2,397	11
4	PENN ST.	51,295	3,664	14	19	Louisville	25,843	1,988	13
5	Minnesota	49,973	4,543	11	20	Colorado	24,014	1,601	15
6	Michigan St.	48,820	3,051	16	21	Duke	23,593	1,388	17
7	Purdue	40,593	2,537	16	22	Washington	23,540	2,140	11
8	Illinois	33,614	2,586	13	23	Ohio	23,162	2,106	11
9	Texas	32,598	2,508	13	24	North Carolina	22,104	2,009	11
10	Oregon	29,253	1,625	18	25	Stanford	22,006	1,834	12
11	Iowa St.	28,932	2,411	12	26	Michigan	20,392	1,359	15
12	Iowa	28,648	1,910	15	27	Kentucky	20,194	1,553	13
13	Kansas St.	28,416	2,030	14	28	TCU	20,065	1,543	13
14	Colorado St.	28,209	2,170	13	29	New Mexico	19,961	1,248	16
15	BYU	27,472	1,831	15	30	Ohio St.	19,364	1,760	11

BY THE NUMBERS: PENN STATE VOLLEYBALL

- 7 Number of NCAA national championships (1999, 2007, 2008, 2009, 2010, 2013, 2014)
» Penn State's seven titles are the most of any women's volleyball program in history.
- 16 Number of Big Ten titles in 2 seasons in the league
» Penn State has captured Big Ten championships in nine of the last 12 years.
- 21 Number of all-time conference player of the year selections
- 35 Number of NCAA Tournaments PSU has participated in, one of two to play in all 35
- 39 Number of consecutive 20-win seasons
- 40 Seasons of Penn State women's volleyball, which started in 1976 under Tom Tait
- 65 Longest Big Ten winning streak recorded by Penn State from 11/11/06 to 9/24/10
- 88 Number of polls in which Penn State was ranked No. 1
- 94 Number of consecutive home match wins from 9/1/06 to 12/11/10
- 109 Number of consecutive matches wins between 9/21/07 to 9/11/10
- 174 Number of Academic All-Big Ten honorees in 25 years

2016 PENN STATE WOMEN'S VOLLEYBALL

2016 PENN STATE SUPERLATIVES

THREE SETS	INDIVIDUAL	TEAM
Kills:	18 - Simone Lee vs. Syracuse (9/10)	50 - vs. Purdue (11/21)
Attacks:	41 - Simone Lee vs. Syracuse (9/10)	128 - at Minnesota (10/29)
Attack Percentage:	.786 (11-0-14) - Haleigh Washington vs. Rhode Island (9/16)	.479 (40-5-73) - vs. West Virginia (8/26)
Assists:	41 - Abby Detering vs. Purdue (11/21)	46 - vs. Syracuse (9/10)
Aces:	4, 2x last - Simone Lee at Northwestern (9/25)	10 - at Rutgers (9/21)
Digs:	22 - Kendall White vs. Stanford (9/4)	56 - vs. Syracuse (9/10)
Solo Blocks:	3 - Tori Gorrell vs. Ohio State (10/19)	6 - vs. Ohio State (10/15)
Block Assists:	10 - Haleigh Washington vs. Iowa (11/5)	26 - vs. Iowa (11/5)
Total Blocks:	10 - Haleigh Washington vs. Iowa (11/5)	14.0 - vs. Iowa (11/5)

FOUR SETS	INDIVIDUAL	TEAM
Kills:	21 - Simone Lee vs. Hofstra (9/10)	52, at Maryland (11/11)
Attacks:	56 - Simone Lee at Wisconsin (10/28)	145 - at Maryland (11/11)
Attack Percentage:	.529 (11-2-17) - Haleigh Washington vs. Hofstra (9/10)	.336 (50-12-113) - vs. Hofstra (9/10)
Assists:	41, 2x - last Bryanna Weiskircher at Maryland (11/11)	48 - at Maryland (11/11)
Aces:	3 - Abby Detering at Wisconsin (10/28)	8 - at Maryland (11/11)
Digs:	19 - Kendall White at Maryland (11/11)	71 - at Maryland (11/11)
Solo Blocks:	2, 2x last - Haleigh Washington at Wisconsin (10/28)	6 - at Wisconsin (10/29)
Block Assists:	9 - Haleigh Washington at Maryland (11/11)	22 - at Maryland (11/11)
Total Blocks:	9 - Haleigh Washington at Maryland (11/11)	13.0 - vs. Hofstra (9/10)

FIVE SETS	INDIVIDUAL	TEAM
Kills:	30 - Simone Lee, vs. Minnesota (10/5)	80 - vs. Minnesota (10/5)
Attacks:	70 - Simone Lee vs. Nebraska (11/4)	187 - vs. Nebraska (11/4)
Attack Percentage:	.700 (14-0-20) - Haleigh Washington vs. Minnesota (10/5)	.313 (73-17-179) - at Michigan (10/22)
Assists:	61 - Abby Detering vs. Minnesota (10/5)	72 - vs. Minnesota (10/5)
Aces:	3, 3x - last Abby Detering at Ohio State (11/12)	7 - at Ohio State (11/12)
Digs:	32 - Kendall White vs. Nebraska (11/4)	81 - vs. Nebraska (11/4)
Solo Blocks:	3 - Haleigh Washington vs. Colorado (9/3)	7 - vs. Colorado (9/3)
Block Assists:	7 - Haleigh Washington at Michigan (10/22)	22 - vs. Nebraska (11/4)
Total Blocks:	9 - Haleigh Washington vs. Colorado (9/3)	16.0 - vs. Colorado (9/3)

2016 OPPONENT SUPERLATIVES

THREE SETS	INDIVIDUAL	TEAM
Kills:	18 - Payton Caffrey, West Virginia (8/26)	46 - Minnesota (10/29)
Attacks:	42 - Symone Abbot, Northwestern (9/25)	112 - Stanford (9/4)
Attack Percentage:	.889 (8-0-9) - Molly Lohman, Minnesota (10/29)	.374 (46-6-107) - Minnesota (10/29)
Assists:	37, S. Seliger-Swenson, Minnesota (10/29)	42 - Minnesota (10/29)
Aces:	4 - Hayley Hodson, Stanford (9/4)	8 - Stanford (9/4)
Digs:	17 - Sarah Jonhson, Northwestern (9/25)	51 - Minnesota (10/29)
Solo Blocks:	2, 2x last - Deyshia Lofton, Indiana (10/15)	3, 2x last - Indiana (10/15)
Block Assists:	7 - Molly Lohman, Minnesota (10/29)	22 - Minnesota (10/29)
Total Blocks:	7, 3x last - P. Tapp & M. Lohman, Minnesota (10/29)	12.0 - Minnesota (10/29)

FOUR SETS	INDIVIDUAL	TEAM
Kills:	21 - Lauryn Gillis, Wisconsin (10/28)	67 - Wisconsin (10/28)
Attacks:	63 - Gia Milana, Maryland (11/11)	145, 2x, last - Maryland (11/11)
Attack Percentage:	.500 (13-3-20) - Haleigh Nelson, Wisconsin (10/28)	.331 (67-19-145) - Wisconsin (10/28)
Assists:	57 - Lauren Carlini, Wisconsin (10/28)	66 - Wisconsin (10/28)
Aces:	3 - Luisa Sydlik, Hofstra (9/10)	6 - Hofstra (9/10)
Digs:	22 - Kelli Bates, Wisconsin (10/28)	73 - Wisconsin (10/28)
Solo Blocks:	1, 5x last - G. Milana, L. Twilley & A. McGregor, Maryland (11/11)	3 - Maryland (11/11)
Block Assists:	5, 2x, last - Angel Gaskin, Maryland (11/11)	16 - Wisconsin (10/28)
Total Blocks:	5, 2x, last - Angel Gaskin, Maryland (11/11)	8.0 - Wisconsin (10/28)

FIVE SETS	INDIVIDUAL	TEAM
Kills:	27 - Carly Skjodt, Michigan (10/22)	80 - Michigan (10/22)
Attacks:	67 - Carly Skjodt, Michigan (10/22)	195 - Michigan (10/22)
Attack Percentage:	.615 (16-0-26) - Amber Rolfzen, Nebraska (11/4)	.284 (68-24-155) - Ohio State (11/12)
Assists:	67 - MacKenxi Welsh, Michigan (10/22)	79 - Michigan (10/22)
Aces:	3 - Molly Lohman, Minnesota (10/5)	8 - North Carolina (8/27)
Digs:	24, 2x, last - Valeria Leon, Ohio State (11/12)	81, 2x last - Nebraska (11/4)
Solo Blocks:	2 - Naghede Abu, Colorado (9/3)	4 - Michigan (10/22)
Block Assists:	7 - Molly Lohman, Minnesota (10/5)	23 - North Carolina (8/27)
Total Blocks:	9 - Amber Rolfzen, Nebraska (11/4)	13.5 - North Carolina (8/27)

2016 PENN STATE WOMEN'S VOLLEYBALL

MATCH-BY-MATCH SPECIALTY STATS

INDIVIDUAL MATCH-BY-MATCH LEADERS

DATE	OPP.	KILLS	ATTACKS	ACES	ASSISTS	DIGS	BLOCKS
Aug. 26	WEST VIRGINIA	Lee & Washington - 10	Lee - 20	Frantti, Lee, Rivera - 2	Detering - 29	White - 16	Washington, Gorrell - 3
Aug. 27	GA. SOUTHERN	Lee - 8	Lee - 16	Four with 1	Weiskircher - 26	Weiskircher - 8	Washington - 5
Aug. 27	NORTH CAROLINA	Lee - 23	Lee - 50	Lee - 2	Weiskircher - 28	White - 17	Washington - 5
Sept. 3	at Colorado	Lee - 19	Lee - 57	Washington, Lee - 1	Weiskircher - 35	White - 18	Washington - 9
Sept. 4	vs. Stanford	Lee - 12	Lee - 38	-	Detering - 35	White - 22	Gorrell - 8
Sept. 9	vs. Siena	Lee - 14	Lee - 29	Washington - 2	Detering - 28	White - 9	Gorrell - 6
Sept. 10	vs. Hofstra	Lee - 21	Lee - 42	Lee & Pierce - 2	Detering - 41	Detering - 10	Gorrell - 8
Sept. 10	at Syracuse	Lee - 18	Lee - 41	Frantti, Washington - 1	Detering - 39	White - 12	Gorrell - 7
Sept. 16	RHODE ISLAND	Washington - 11	Lee - 26	Sciorra - 2	Detering - 27	White - 10	Washington - 5
Sept. 17	HOWARD	Lee - 12	Lee - 32	4 with 1	Detering - 31	White - 10	Washington - 4
Sept. 17	CLEMSON	Lee - 10	Lee - 22	Detering - 1	Detering - 33	White - 15	Washington - 6
Sept. 21	at Rutgers	Lee - 13	Lee - 24	Detering - 4	Detering - 34	White - 13	Washington - 5
Sept. 25	at Northwestern	Lee - 10	Lee - 30	Lee - 4	Detering - 32	White - 10	Thelen, Gorrell - 4
Sept. 30	MICHIGAN STATE	Lee - 12	Lee - 29	Holcomb, Washington - 1	Detering - 34	White - 11	Washington, Gorrell, Lee - 2
Oct. 1	MICHIGAN	Frantti - 11	Frantti - 23	Washington - 3	Detering - 35	Detering - 11	Washington, Gorrell - 5
Oct. 5	MINNESOTA	Lee - 30	Lee - 63	Detering - 3	Detering - 61	White - 21	Thelen, Gorrell - 5
Oct. 8	RUTGERS	Lee & Gorrell - 11	Lee - 21	Broerman - 3	Detering - 40	White - 14	Washington - 5
Oct. 14	at Purdue	Lee - 15	Lee - 32	4 with 1	Detering - 29	White - 11	Gorrell - 3
Oct. 15	at Indiana	Lee, Frantti, Gorrell - 7	Lee - 22	5 with 1	Detering - 25	White - 9	Thelen - 3
Oct. 19	OHIO STATE	Lee - 12	Lee & Frantti - 22	Detering - 3	Detering - 34	White & Detering - 8	Gorrell - 6
Oct. 22	at Michigan	Lee - 27	Lee - 61	Washington - 3	Detering - 59	White - 23	Washington - 7
Oct. 28	at Wisconsin	Lee - 19	Lee - 56	Detering - 3	Detering - 36	White - 16	Washington - 6
Oct. 29	at Minnesota	Lee - 17	Lee - 36	Lee, Frantti - 1	Detering - 26	White - 15	Washington - 4
Nov. 4	NEBRASKA	Lee - 23	Lee - 70	Detering - 1	Weiskircher - 28	White - 32	Gorrell - 7
Nov. 5	IOWA	Washington, Lee, Frantti - 9	Frantti - 21	Washington, Lee - 1	Weiskircher - 29	White - 13	Washington - 10
Nov. 11	at Maryland	Lee - 17	Lee - 50	Three with 2	Weiskircher - 41	White - 19	Washington - 9
Nov. 12	at Ohio State	Lee, Washington - 19	Lee - 55	Detering - 3	Detering - 55	White - 23	Washington - 4
Nov. 16	at Nebraska	Frantti - 7	Lee - 31	Detering - 1	Detering - 15	White - 18	Washington, Thelen - 3
Nov. 19	PURDUE	Frantti, Lee - 14	Lee - 32	Detering - 1	Detering - 41	White - 12	Gorrell - 5
TOTALS (INCLUDING TIES)		Lee - 26 Frantti - 5 Washington - 4 Gorrell - 2	Lee - 27 Frantti - 3	Detering - 12 Washington - 11 Lee - 9 Frantti - 7 Weiskircher - 5 Holcomb - 3 Rivera - 2 Broerman - 2 Pierce - 1 Sciorra - 1	Detering - 23 Weiskircher - 6	White - 26 Detering - 3 Weiskircher - 1	Washington - 18 Gorrell - 13 Thelen - 4 Lee - 1

TEAM MATCH-BY-MATCH STAT COMPARISON *Penn State/Opponent

OPPONENT	SETS	KILLS	ERRORS	TA	HIT%	ASSISTS	SA	SE	RE	DIGS	BS-BA	BE	TOT BLKS
WEST VIRGINIA	3	40/27	5/17	73/84	.479/.119	36/25	6/0	9/10	0/6	35/24	2-8/0-8	1/2	6.0/4.0
GEORGIA SOUTHERN	3	35/18	7/23	66/79	.424/-.063	32/18	4/0	6/9	0/4	34/22	2-12/0-2	3/2	8.0/1.0
NORTH CAROLINA	5	60/56	27/22	162/159	.204/.214	56/56	5/8	10/16	8/5	70/64	3-12/2-23	1/0	9.0/13.5
at Colorado	5	60/55	33/22	175/150	.154/.220	57/53	2/5	12/5	5/2	63/68	7-18/3-20	0/0	16.0/13.0
vs. Stanford	3	43/41	16/15	119/112	.227/.232	42/37	0/8	9/2	8/0	50/49	2-16/1-14	1/0	10.0/8.0
vs. Siena	3	38/20	9/26	82/93	.354/-.065	35/18	4/0	4/5	0/4	36/32	4-14/0-10	3/1	11.0/5.0
vs. Hofstra	4	50/44	12/33	113/121	.336/.091	45/44	5/6	6/5	6/5	37/44	4-18/2-7	1/0	13.0/5.5
at Syracuse	3	47/25	18/16	114/102	.254/.088	46/20	2/0	6/8	0/2	56/38	1-14/3-14	1/3	8.0/10.0
RHODE ISLAND	3	38/20	8/25	80/92	.375/-.054	34/20	4/0	8/6	0/4	40/31	3-10/1-6	0/1	8.0/4.0
HOWARD	3	40/24	10/23	96/91	.312/.011	35/24	4/3	6/5	3/4	41/40	2-10/0-8	0/1	7.0/4.0
CLEMSON	3	38/25	7/26	81/99	.383/-.010	36/25	1/4	6/8	4/1	42/35	4-12/0-2	2/1	10.0/1.0
at Rutgers	3	42/29	5/18	79/86	.468/.128	38/29	10/0	5/5	0/10	31/27	3-10/1-4	0/0	8.0/3.0
at Northwestern	3	37/33	12/23	94/108	.266/.093	37/29	8/3	9/5	3/8	41/41	1-14/0-8	0/2	8.0/4.0
MICHIGAN STATE	3	42/31	10/21	96/97	.333/.103	38/30	2/5	9/9	5/2	36/37	4-4/1-8	3/1	6.0/5.0
MICHIGAN	3	47/34	9/16	88/87	.432/.207	44/34	8/2	9/4	2/8	30/27	0-22/1-6	2/0	11.0/4.0
MINNESOTA	5	80/62	24/24	182/160	.308/.237	72/59	4/6	7/3	6/4	60/65	3-14/1-20	2/5	10.0/11.0
RUTGERS	3	48/19	11/17	87/85	.425/.024	43/18	4/2	7/4	2/4	45/25	1-17/1-6	1/2	9.5/4.0
at Purdue	3	41/34	12/21	90/95	.322/.137	38/32	4/3	3/7	3/4	32/29	0-8/2-4	0/1	4.0/4.0
at Indiana	3	38/32	13/23	83/88	.301/.102	34/28	5/0	7/7	0/5	29/26	4-6/3-4	1/2	7.0/5.0
OHIO STATE	3	41/39	10/20	87/99	.356/.192	39/36	6/3	5/8	3/6	34/33	6-0/10-8	1/5	11.0/4.0
at Michigan	5	73/80	17/27	179/195	.313/.272	71/79	5/3	8/3	3/5	72/81	3-4/16-2	1/1	11.0/5.0
at Wisconsin	4	44/67	14/19	139/145	.216/.331	43/66	5/5	6/9	5/5	53/73	6-12/0-16	8/1	12.0/8.0
at Minnesota	3	45/46	20/6	128/107	.195/.374	44/42	2/2	7/2	2/2	48/51	1-6/1-22	2/0	4.0/12.0
NEBRASKA	5	60/73	29/27	187/193	.166/.238	56/68	1/2	6/11	2/1	81/81	1-22/2-22	2/0	12.0/13.0
IOWA	3	39/29	10/26	84/99	.345/.030	36/28	2/1	3/8	1/2	41/32	1-26/0-6	1/0	14.0/3.0
at Maryland	4	52/45	25/21	145/145	.186/.166	48/44	8/1	10/11	1/8	71/66	1-22/3-16	2/4	12.0/11.0
at Ohio State	5	65/68	16/24	165/155	.297/.284	61/67	7/3	13/12	3/7	58/70	2-10/1-10	1/0	7.0/6.0
at Nebraska	3	44/28	21/13	108/107	.065/.290	27/42	2/2	7/8	2/2	43/54	0-10/2/14	1/0	5.0/9.0
PURDUE	3	50/39	11/16	101/100									

2016 PENN STATE WOMEN'S VOLLEYBALL

2016 COMBINED STATS

All matches

Overall record: 20-9 Conf: 12-6 Home: 12-2 Away: 6-6 Neutral: 2-1

#	Player	sp	Attack				Set		Serve			Dig			Blocking					points		
			k	k/s	e	ta	pct	a	a/s	sa	se	sa/s	re	dig	dig/s	bs	ba	total	blk/s		be	bhe
8	Pierce,Lainy	59	1	0.02	0	1	1.000	7	0.12	3	7	0.05	6	35	0.59	0	0	0	0.00	0	0	-
15	Washington,Haleigh	102	247	2.42	45	469	.431	6	0.06	22	32	0.22	0	64	0.63	16	104	120	1.18	9	1	-
23	Powers,Clare	8	2	0.25	0	5	.400	0	0.00	0	0	0.00	1	1	0.12	0	0	0	0.00	0	0	-
11	Gorrell,Tori	102	174	1.71	54	325	.369	9	0.09	0	0	0.00	0	15	0.15	21	84	105	1.03	15	0	-
7	Detering,Abby	90	80	0.89	16	199	.322	881	9.79	28	33	0.31	1	156	1.73	2	35	37	0.41	7	10	-
19	Thelen,Heidi	99	176	1.78	56	447	.268	3	0.03	0	0	0.00	0	21	0.21	8	71	79	0.80	4	0	-
22	Lee,Simone	102	426	4.18	150	1048	.263	15	0.15	15	39	0.15	5	161	1.58	12	40	52	0.51	3	1	-
21	Weiskircher,Bryanna	58	14	0.24	6	39	.205	214	3.69	8	16	0.14	0	62	1.07	0	14	14	0.24	3	0	-
5	Frantti,Ali	102	231	2.26	86	710	.204	33	0.32	14	18	0.14	34	183	1.79	12	38	50	0.49	2	0	-
6	Reed,Nia	14	4	0.29	2	18	.111	0	0.00	0	0	0.00	0	1	0.07	0	1	1	0.07	1	0	-
16	Novakovic,Jelena	4	3	0.75	2	9	.111	0	0.00	0	0	0.00	0	1	0.25	0	0	0	0.00	0	0	-
18	Farrell,Allison	5	0	0.00	0	0	.000	0	0.00	1	0	0.20	0	1	0.20	0	0	0	0.00	0	0	-
9	DeMure,Emily	1	0	0.00	0	0	.000	0	0.00	0	0	0.00	0	0	0.00	0	0	0	0.00	0	0	-
24	Broerman,Laura	68	0	0.00	0	0	.000	2	0.03	8	6	0.12	4	28	0.41	0	0	0	0.00	0	0	-
13	Krause,Taylor	17	0	0.00	0	0	.000	0	0.00	0	3	0.00	0	11	0.65	0	0	0	0.00	0	0	-
12	Holcomb,Keeton	95	0	0.00	0	1	.000	33	0.35	6	20	0.06	6	164	1.73	0	0	0	0.00	0	1	-
10	Muller,Carley	9	0	0.00	0	0	.000	0	0.00	1	1	0.11	0	6	0.67	0	0	0	0.00	0	0	-
4	Rivera,Wilma	18	0	0.00	0	0	.000	2	0.11	4	10	0.22	0	16	0.89	0	0	0	0.00	0	0	-
3	White,Kendall	102	3	0.03	3	10	.000	63	0.62	9	21	0.09	18	415	4.07	0	0	0	0.00	0	0	-
2	Sciorra,Emily	11	0	0.00	1	2	-.500	0	0.00	2	3	0.18	0	5	0.45	0	0	0	0.00	0	0	-
PENN STATE		102	1361	13.34	421	3283	.286	1268	12.43	121	209	1.19	78	1346	13.20	71	387	264.5	2.59	44	13	-
Opponents		102	1159	11.36	610	3333	.165	1106	10.84	78	203	0.76	121	1298	12.73	37	298	186.0	1.82	39	30	-

Team Statistics	PSU	OPP	Date	Opponent	Score	Score by set	Att.
ATTACK			Aug 26	WEST VIRGINIA	w 3-0	25-13,25-13,25-17	3231
Kills	1361	1159	Aug 27	GEORGIA SOUTHERN	w 3-0	25-13,25-12,25-7	3762
Errors	421	610	Aug 27	#19 NORTH CAROLINA	L 2-3	25-16,22-25,25-21,23-25,9-15	3762
Total Attacks	3283	3333	Sep 3	at Colorado	L 2-3	25-22,20-25,19-25,25-20,3-15	2316
Attack Pct	.286	.165	Sep 4	vs #9 Stanford	L 0-3	24-26,18-25,22-25	2022
Kills/Set	13.3	11.4	Sep 09	vs Siena	w 3-0	25-11,25-10,25-12	75
SET			Sep 10	vs HOFSTRA	w 3-1	25-21,22-25,25-12,25-11	100
Assists	1268	1106	Sep 10	at Syracuse	w 3-0	25-22,25-17,25-12	1143
Assists/Set	12.4	10.8	Sep 16	RHODE ISLAND	w 3-0	25-6,25-18,25-13	2926
SERVE			Sep 17	HOWARD	w 3-0	25-16,25-12,25-16	3902
Aces	121	78	Sep 17	CLEMSON	w 3-0	25-14,25-17,25-12	3902
Errors	209	203	*Sep 21	at Rutgers	w 3-0	25-17,25-17,25-5	574
Aces/Set	1.2	0.8	*Sep 25	at Northwestern	w 3-0	27-25,25-17,25-17	1436
SERVE RECEPTIONS			*Sep 30	#18 MICHIGAN STATE	w 3-0	25-22,25-20,25-13	3524
Errors	78	121	*Oct 01	#22 MICHIGAN	w 3-0	25-20,25-19,25-15	3242
Errors/Set	0.8	1.2	*Oct 05	#1 MINNESOTA	w 3-2	29-27,21-25,23-25,25-14,15-10	2749
DEFENSE			*Oct 08	RUTGERS	w 3-0	25-13,25-16,25-10	5312
Digs	1346	1298	*Oct 14	at #22 Purdue	w 3-0	25-18,25-17,25-17	2415
Digs/Set	13.2	12.7	*Oct 15	at Indiana	w 3-0	25-16,25-18,25-18	1135
BLOCKING			*Oct 19	#19 OHIO STATE	w 3-0	25-21,25-20,25-17	2779
Block Solo	71	37	*Oct 22	at #16 Michigan	L 2-3	23-25,25-17,27-29,25-23,9-15	1800
Block Assist	387	298	*Oct 28	at #4 Wisconsin	L 1-3	16-25,18-25,25-18,21-25	6012
Total Blocks	264.5	186.0	*Oct 29	at #3 Minnesota	L 0-3	17-25,20-25,18-25	5391
Blocks/Set	2.6	1.8	*Nov 04	#1 NEBRASKA	L 2-3	25-22,17-25,23-25,25-23,11-15	5564
Block Errors	44	39	*Nov 05	IOWA	w 3-0	25-11,25-16,25-17	3080
Ball handling errors	13	30	*Nov 11	at Maryland	w 3-1	21-25,25-22,25-18,25-18	1808
ATTENDANCE			*Nov 12	at Ohio State	L 2-3	23-25,25-15,25-19,22-25,16-18	4415
Total	51295	36852	*Nov 16	at #1 Nebraska	L 0-3	17-25,14-25,22-25	8407
Dates/Avg Per Date	14/3664	12/3071	*Nov 19	PURDUE	w 3-0	25-17,25-21,25-19	3560
Neutral site #/Avg	3/732						
Current win streak	1	-					
Home win streak	2	-					

Record in 3-set matches:17-3 • Record in 4-set matches:2-1 • Record in 5-set matches:1-5

2016 PENN STATE WOMEN'S VOLLEYBALL

2016 BIG TEN COMBINED STATS

Conference matches

Overall record: 12-6 Conf: 12-6 Home: 7-1 Away: 5-5 Neutral: 0-0

#	Player	sp	Attack				Set		Serve			Dig		Blocking				points				
			k	k/s	e	ta	pct	a	a/s	sa	se	sa/s	re	dig	dig/s	bs	ba		total	blk/s	be	bhe
8	Pierce,Lainy	33	1	0.03	0	1	1.000	0	0.00	1	4	0.03	2	10	0.30	0	0	0	0.00	0	0	-
15	Washington,Haleigh	64	157	2.45	26	296	.443	3	0.05	16	17	0.25	0	39	0.61	9	67	76	1.19	5	1	-
11	Gorrell,Tori	64	111	1.73	34	208	.370	2	0.03	0	0	0.00	0	7	0.11	8	50	58	0.91	11	0	-
23	Powers,Clare	7	1	0.14	0	3	.333	0	0.00	0	0	0.00	1	1	0.14	0	0	0	0.00	0	0	-
7	Detering,Abby	60	51	0.85	10	130	.315	580	9.67	23	22	0.38	1	98	1.63	2	20	22	0.37	5	4	-
21	Weiskircher,Bryanna	46	12	0.26	5	28	.250	125	2.72	6	12	0.13	0	41	0.89	0	9	9	0.20	1	0	-
22	Lee,Simone	64	269	4.20	102	675	.247	11	0.17	7	22	0.11	2	100	1.56	6	25	31	0.48	3	1	-
5	Frantti,Ali	64	159	2.48	51	471	.229	24	0.38	7	12	0.11	20	116	1.81	8	21	29	0.45	2	0	-
19	Thelen,Heidi	63	108	1.71	40	297	.229	2	0.03	0	0	0.00	0	10	0.16	4	50	54	0.86	3	0	-
3	White,Kendall	64	2	0.03	1	5	.200	40	0.62	8	15	0.12	10	274	4.28	0	0	0	0.00	0	0	-
6	Reed,Nia	8	1	0.12	0	6	.167	0	0.00	0	0	0.00	0	0	0.00	0	1	1	0.12	1	0	-
12	Holcomb,Keeton	64	0	0.00	0	1	.000	26	0.41	6	16	0.09	5	122	1.91	0	0	0	0.00	0	0	-
10	Muller,Carley	6	0	0.00	0	0	.000	0	0.00	1	0	0.17	0	4	0.67	0	0	0	0.00	0	0	-
4	Rivera,Wilma	2	0	0.00	0	0	.000	0	0.00	0	0	0.00	0	1	0.50	0	0	0	0.00	0	0	-
24	Broerman,Laura	52	0	0.00	0	0	.000	1	0.02	8	5	0.15	2	19	0.37	0	0	0	0.00	0	0	-
13	Krause,Taylor	6	0	0.00	0	0	.000	0	0.00	0	1	0.00	0	0	0.00	0	0	0	0.00	0	0	-
2	Sciorra,Emily	3	0	0.00	0	1	.000	0	0.00	0	1	0.00	0	0	0.00	0	0	0	0.00	0	0	-
18	Farrell,Allison	1	0	0.00	0	0	.000	0	0.00	1	0	1.00	0	0	0.00	0	0	0	0.00	0	0	-
PENN STATE		64	872	13.62	269	2122	.284	814	12.72	84	127	1.31	44	842	13.16	37	243	158.5	2.48	31	6	-
Opponents		64	804	12.56	362	2151	.205	766	11.97	44	124	0.69	84	851	13.30	25	184	117.0	1.83	28	16	-

Team Statistics	PSU	OPP
ATTACK		
Kills	872	804
Errors	269	362
Total Attacks	2122	2151
Attack Pct	.284	.205
Kills/Set	13.6	12.6
SET		
Assists	814	766
Assists/Set	12.7	12.0
SERVE		
Aces	84	44
Errors	127	124
Aces/Set	1.3	0.7
SERVE RECEPTIONS		
Errors	44	84
Errors/Set	0.7	1.3
DEFENSE		
Digs	842	851
Digs/Set	13.2	13.3
BLOCKING		
Block Solo	37	25
Block Assist	243	184
Total Blocks	158.5	117.0
Blocks/Set	2.5	1.8
Block Errors	31	28
Ball handling errors	6	16
ATTENDANCE		
Total	29810	33393
Dates/Avg Per Date	8/3726	10/3339
Neutral site #/Avg	0/0	
Current win streak	1	-
Home win streak	2	-

Date	Opponent	Score	Score by set	Att.
*Sep 21	at Rutgers	w 3-0	25-17,25-17,25-5	574
*Sep 25	at Northwestern	w 3-0	27-25,25-17,25-17	1436
*Sep 30	#18 MICHIGAN STATE	w 3-0	25-22,25-20,25-13	3524
*Oct 01	#22 MICHIGAN	w 3-0	25-20,25-19,25-15	3242
*Oct 05	#1 MINNESOTA	w 3-2	29-27,21-25,23-25,25-14,15-10	2749
*Oct 08	RUTGERS	w 3-0	25-13,25-16,25-10	5312
*Oct 14	at #22 Purdue	w 3-0	25-18,25-17,25-17	2415
*Oct 15	at Indiana	w 3-0	25-16,25-18,25-18	1135
*Oct 19	#19 OHIO STATE	w 3-0	25-21,25-20,25-17	2779
*Oct 22	at #16 Michigan	L 2-3	23-25,25-17,27-29,25-23,9-15	1800
*Oct 28	at #4 Wisconsin	L 1-3	16-25,18-25,25-18,21-25	6012
*Oct 29	at #3 Minnesota	L 0-3	17-25,20-25,18-25	5391
*Nov 04	#1 NEBRASKA	L 2-3	25-22,17-25,23-25,25-23,11-15	5564
*Nov 05	IOWA	w 3-0	25-11,25-16,25-17	3080
*Nov 11	at Maryland	w 3-1	21-25,25-22,25-18,25-18	1808
*Nov 12	at Ohio State	L 2-3	23-25,25-15,25-19,22-25,16-18	4415
*Nov 16	at #1 Nebraska	L 0-3	17-25,14-25,22-25	8407
*Nov 19	PURDUE	w 3-0	25-17,25-21,25-19	3560

Record in 3-set matches:10-2 • Record in 4-set matches:1-1 • Record in 5-set matches:1-3

2016 PENN STATE WOMEN'S VOLLEYBALL

NATIONAL STATISTICAL RANKINGS

As of 11/21/16

Statistic	National	Conference	Value	National Leader	Value	Conference	Value
	Rank	Rank				Leader	
Aces Per Set (329 ranked)	184	8	1.19	UMES	2.10	Michigan St.	2.02
Assists Per Set (329 ranked)	91	7	12.43	Lipscomb	13.98	Wisconsin	13.40
Blocks Per Set (329 ranked)	28	4	2.59	Washington St.	3.34	Illinois	2.89
Digs Per Set (329 ranked)	272	6	13.20	UNI	18.59	Wisconsin	15.48
Hitting Percentage (329 ranked)	9	3	0.286	Florida	0.337	Nebraska	0.300
Kills Per Set (329 ranked)	87	8	13.34	San Diego	14.99	Nebraska	14.41
Match W-L Pctg. (328 ranked)	68	6	0.690	Dayton	0.968	Nebraska	0.963
Opp Hitting Percentage (329 ranked)	27	2	0.165	Howard	0.121	Nebraska	0.138
Team Assists (329 ranked)	187	7	1,268	Butler	1,671	Michigan	1,456
Team Attacks Per Set (329 ranked)	296	10	32.19	Tulsa	39.60	Wisconsin	35.13
Team Digs (329 ranked)	284	9	1,346	Charleston So.	2,304	Michigan	1,567
Team Kills (329 ranked)	186	9	1,361	Butler	1,788	Michigan	1,562
Team Service Aces (327 ranked)	223	6	121	Northern Ariz.	226	Michigan St.	206
Team Total Attacks (329 ranked)	290	10	3,283	Valparaiso	5,045	Michigan	3,929
Team Total Blocks (329 ranked)	62	4	264.5	Washington St.	377.5	Illinois	303.0

Statistic	Player	National	Conference	Value	National Leader	Value	Conference	Value
		Rank	Rank				Leader	
Aces Per Set (149 ranked)					Laura Milos, Oral Roberts	0.74	Brooke Kranda, Michigan St.	0.59
Assists Per Set (150 ranked)	Abby Detering	102	10	9.79	Allie Monserez, Florida	12.24	Lauren Carlini, Wisconsin	11.66
Attacks Per Set (150 ranked)	Simone Lee	89	4	10.27	Mandy Sifferlen, Holy Cross	14.45	Symone Abbott, Northwestern	11.94
Blocks Per Set (300 ranked)	Haleigh Washington Tori Gorrell	76 171	9 17	1.18 1.03	Ali Bastianelli, Illinois	1.81	Ali Bastianelli, Illinois	1.81
Digs Per Set (150 ranked)					Madeline Garda, Bowling Green	6.66	Brandi Donnelly, Illinois	4.48
Hitting Percentage (150 ranked)	Haleigh Washington	5	1	0.431	Emma Hagedorn, UMKC	0.439	Haleigh Washington, Penn St.	0.431
Kills Per Set (150 ranked)	Simone Lee	37	1	4.18	Danielle Rygelski, Saint Louis	6.01	Simone Lee, Penn St.	4.18
Kills SG Highs (0 ranked)								
Points (150 ranked)	Simone Lee	66	4	473.0	Danielle Rygelski, Saint Louis	808.0	Taylor Sandbothe, Ohio St.	519.5
Points Per Set (150 ranked)	Simone Lee	43	3	4.64	Danielle Rygelski, Saint Louis	6.79	Taylor Sandbothe, Ohio St.	4.77
Service Aces (150 ranked)					Laura Milos, Oral Roberts	81	Brooke Kranda, Michigan St.	44
Total Assists (150 ranked)					Mallory Warrington, Arkansas St.	1,372	Ashley Evans, Purdue	1,206
Total Attacks (150 ranked)	Simone Lee	145	4	1,048	Danielle Rygelski, Saint Louis	1,620	Symone Abbott, Northwestern	1,266
Total Blocks (148 ranked)	Haleigh Washington	89	7	120	Ali Bastianelli, Illinois	190	Ali Bastianelli, Illinois	190
Total Digs (150 ranked)					Madeline Garda, Bowling Green	726	Brandi Donnelly, Illinois Jenna Lerg, Michigan	470 470
Total Kills (149 ranked)	Simone Lee	58	3	426	Danielle Rygelski, Saint Louis	715	Danielle Cuttino, Purdue	455
Triple Doubles (18 ranked)					Elyssa Purcell, Southeastern La. Taylor Smith, Eastern Ill. Corinne Bain, Harvard	8 8 8	Ashley Evans, Purdue Taylor Hughes, Ohio St.	1 1

2016 PENN STATE WOMEN'S VOLLEYBALL



LAURA BROERMAN

#24

Senior | Defensive Specialist
Colorado Springs, Colo.

HIGHLIGHTS & NOTES

2016 (Senior): Played in all three matches during the Penn State Classic ... Logged a career-high five digs against No. 19 North Carolina (8/27) ... Appeared as a serving specialist in all three matches during the Penn State Invitational, notching a pair of digs against Howard (9/17) and Clemson (9/17)... Recorded a career-high three aces against Rutgers (10/8)...Matched a career-high of five digs against No. 19 Ohio State (10/19) and No. 16 Michigan (10/22)...Notched three digs against No. 1 Nebraska (11/4)...Posted two digs and an ace vs. Maryland (11/11)...Served up two aces against Ohio State (11/12).

2015 (Junior): Missed the 2015 season due to an injury.

PERSONAL

Born Laura Lynn Broerman on January 18, 1995 in Colorado Springs, Colo. ... Has three sisters, Sarah, Rachel and Emily ... Sister, Sarah, played volleyball at UCCS and sister, Rachel, played at Dayton ... Lettered in basketball and track & field ... Majoring in biobehavioral health with an accelerated nursing post-grad track... Names hiking as hobby, Harry Potter as favorite book, Tim McGraw as favorite entertainer, "Rocket Power" as favorite TV show, "Cars 2" as favorite movie, favorite pro sports team as the Broncos, favorite athlete as Carley Muller, favorite actresses as the Kardashians and favorite food as BBQ chicken.

QUOTING COACH ROSE

"Laura is coming off of an injury that prevented her from playing last year. She always plays hard and is quick and aggressive. I feel she has good energy that fires the team up."

2016 MATCH-BY-MATCH

DATE	OPP.	K	E	TA	PCT.	A	SA	D	TB
8/26	West Virginia	0	0	0	.000	1	0	0	0
8/27	Georgia Southern	0	0	0	.000	0	0	0	0
8/27	North Carolina	0	0	0	.000	0	0	5	0
9/3	Colorado	0	0	0	.000	0	0	0	0
9/10	Syracuse	0	0	0	.000	0	0	0	0
9/16	Rhode Island	0	0	0	.000	0	0	0	0
9/17	Howard	0	0	0	.000	0	0	2	0
9/17	Clemson	0	0	0	.000	0	0	2	0
9/21	Rutgers	0	0	0	.000	0	1	0	0
9/25	Northwestern	0	0	0	.000	0	0	0	0
9/30	Michigan State	0	0	0	.000	0	0	0	0
10/1	Michigan	0	0	0	.000	0	0	0	0
10/5	Minnesota	0	0	0	.000	1	0	0	0
10/8	Rutgers	0	0	0	.000	0	3	0	0
10/15	Indiana	0	0	0	.000	0	1	0	0
10/19	Ohio State	0	0	0	.000	0	0	5	0
10/22	Michigan	0	0	0	.000	0	0	5	0
10/28	Wisconsin	0	0	0	.000	0	0	0	0
10/29	Minnesota	0	0	0	.000	0	0	0	0
11/4	Nebraska	0	0	0	.000	0	0	3	0
11/5	Iowa	0	0	0	.000	0	0	0	0
11/11	Maryland	0	0	0	.000	0	1	2	0
11/12	Ohio State	0	0	0	.000	0	2	0	0
11/16	Nebraska	0	0	0	.000	0	0	2	0
11/19	Purdue	0	0	0	.000	0	0	0	0

2016 SEASON HIGHS

CATEGORY

CAREER HIGH

N/A	Kills	N/A
N/A	Attacks	N/A
N/A	Hitting Percentage	N/A
1, 2x last vs. Minnesota (10/5)	Assists	1, 2x last vs. Minnesota (10/5/16)
3, at Rutgers (10/8)	Aces	3 vs. Rutgers (10/8/16)
5, 3x last at Michigan (10/22/16)	Digs	5, 3x last at Michigan (10/22/16)

BROERMAN'S CAREER STATS

SEASON	SP-MP	K	K/S	E	TA	PCT	A	A/S	SA	SA/S	DIG	D/S	BS	BA	TB	B/S
2013	5-5	0	0.00	0	0	.000	0	0.00	1	0.20	2	0.40	0	0	0	0.00
2014	18-16	0	0.00	0	0	.000	0	0.00	2	0.11	3	0.17	0	0	0	0.00
2015	0-0	0	0.00	0	0	.000	0	0.00	0	0.00	0	0.00	0	0	0	0.00
2016	68-25	0	0.00	0	0	.000	2	0.03	8	0.12	28	0.41	0	0	0	0.00
TOTAL	91-46	0	0.00	0	0	.000	2	0.02	11	0.12	33	0.36	0	0	0	0.00

2016 PENN STATE WOMEN'S VOLLEYBALL



TAYLOR KRAUSE

#13

Senior | Defensive Specialist
Allentown, Pa.

2016 MATCH-BY-MATCH

DATE	OPP.	K	E	TA	PCT.	A	SA	D	TB
8/26	West Virginia	0	0	0	.000	0	0	0	0
8/27	Georgia Southern	0	0	0	.000	0	0	1	0
9/3	Colorado	0	0	0	.000	0	0	3	0
9/4	Stanford	0	0	0	.000	0	0	6	0
9/10	Hofstra	0	0	0	.000	0	0	0	0
9/10	Syracuse	0	0	0	.000	0	0	0	0
9/17	Howard	0	0	0	.000	0	0	1	0
10/5	Minnesota	0	0	0	.000	0	0	0	0
10/8	Rutgers	0	0	0	.000	0	0	0	0
10/28	Wisconsin	0	0	0	.000	0	0	0	0
11/4	Nebraska	0	0	0	.000	0	0	0	0
11/5	Iowa	0	0	0	.000	0	0	0	0
11/11	Maryland	0	0	0	.000	0	0	0	0

HIGHLIGHTS & NOTES

2016 (Senior): Recorded one dig vs. Ga. Southern (8/27) ... Posted a season-high six digs vs. No. 9 Stanford (9/4) ... Notched a dig in one set played against Howard (9/17).

2015 (Junior): Made 25 appearances on the court during the year, playing in 53 sets ... Had five digs and one ace against Stony Brook (8/29) ... Posted a career-high seven digs against Villanova (8/29) ... Posted four digs and one ace against No. 2 Stanford (9/5) ... Recorded one dig against No. 16 Wisconsin (9/23) ... Logged a career-high 10 digs against No. 21 Minnesota (9/26) ... Had one ace and one dig against Howard (12/4).

PERSONAL

Born Taylor Krause on Aug. 21, 1995 in Allentown, Pa. ... Parents are Michael and Jill Krause ... Has one sister, Kristin, who is a freshman on the team ... Mother, Jill, attended Penn State ... Majoring in elementary education ... Names "Pitch Perfect" as favorite movie, Abby Wambach as favorite athlete, Channing Tatum, Adam Sandler and Nia Reed as favorite entertainers.

QUOTING COACH ROSE

"Taylor is our best leader at this point in time. She's the daughter of a coach, has played a lot of volleyball and knows what the team's needs are even though she might not be in the best position to provide a solution. Over the course of her career, she's had a good serve, competes hard and I would expect her to continue that into her final season."

2016 SEASON HIGHS.....	CATEGORY.....	CAREER HIGH
N/A.....	Kills.....	1, vs. American (9/12/14)
N/A.....	Attacks.....	1, vs. American (9/12/14)
N/A.....	Hitting Percentage.....	N/A
N/A.....	Assists.....	1 vs. Stony Brook (8/29/15)
N/A.....	Aces.....	1, 4x last vs. Villanova (8/29/15)
6 vs. Stanford (9/4).....	Digs.....	7 vs. Villanova (8/29/15)

KRAUSE'S CAREER STATS

SEASON	SP-MP	K	K/S	E	TA	PCT	A	A/S	SA	SA/S	DIG	D/S	BS	BA	TB	B/S
2013	10-10	0	0.00	0	0	.000	0	0.00	0	0.00	5	0.50	0	0	0	0.00
2014	29-20	1	0.03	0	1	1.000	0	0.00	1	0.03	8	0.28	0	0	0	0.00
2015	53-25	0	0.00	0	0	.000	5	0.09	8	0.15	49	0.92	0	0	0	0.00
2016	17-13	0	0.00	0	0	.000	0	0.00	0	0.00	11	0.65	0	0	0	0.00
TOTAL	109-68	1	0.01	0	1	1.000	5	0.05	9	0.08	73	0.67	0	0	0	0.00

2016 PENN STATE WOMEN'S VOLLEYBALL



CARLEY MULLER

#10

Senior | Defensive Specialist
Manhattan Beach, Calif.

2016 MATCH-BY-MATCH

DATE	OPP.	K	E	TA	PCT.	A	SA	D	TB
8/26	West Virginia	0	0	0	.000	1	0	1	0
8/27	Georgia Southern	0	0	0	.000	0	0	1	0
9/16	Rhode Island	0	0	0	.000	0	0	0	0
9/21	Rutgers	0	0	0	.000	0	1	1	0
10/8	Rutgers	0	0	0	.000	0	0	3	0
10/15	Indiana	0	0	0	.000	0	0	0	0
10/16	Ohio State	0	0	0	.000	0	0	0	0
10/22	Michigan	0	0	0	.000	0	0	0	0
11/4	Nebraska	0	0	0	.000	0	0	0	0

HIGHLIGHTS & NOTES

2016 (Senior): Had one dig against West Virginia (8/26) and one against Georgia Southern (8/27) ... Posted first ace of the season at Rutgers (9/21)...Notched three digs against Rutgers (10/8).

2015 (Junior): Made her 2015 debut against Stony Brook (8/29) ... Played against No. 21 Colorado (9/4) ... Had a career-high outing against Mississippi State (9/12), leading the team with two aces and logging five digs ... Posted three digs at Notre Dame (9/12) ... Saw action on the court at No. 13 Illinois (10/9) ... Recorded one dig at Maryland (11/5).

PERSONAL

Born Carley Muller on April 7, 1995 in Torrance, Calif. ... Parents are Mike and Kristin Muller ... Has one sister, Ashley, and one brother, Jay ... Majoring in public relations with a business minor ... Names Netflix and going to the beach as hobbies, "The Last Hundred series" as favorite books, "Man in the High Castle" as favorite TV show, the Los Angeles Lakers as favorite professional sports team, "13 Going on 30" or "She's the Man" as favorite movies.

QUOTING COACH ROSE

"Carley is a terrific representative of what the term student-athlete should be. She has incredible grades and great commitment to her academic responsibilities. She's worked really hard to combine her academic and volleyball pursuits. It would be a great senior year if she could continue to make great contributions to our team."

2016 SEASON HIGHS

CATEGORY

CAREER HIGH

N/A	Kills	N/A
N/A	Attacks	N/A
N/A	Hitting Percentage	N/A
1, vs. West Virginia (8/26)	Assists	1, vs. West Virginia (8/26/16)
1, at Rutgers (9/21)	Aces	1, 2x - last 1, at Rutgers (9/21/16)
3 vs. Rutgers (10/8)	Digs	3 vs. Rutgers (10/8/16)

MULLER'S CAREER STATS

SEASON	SP-MP	K	K/S	E	TA	PCT	A	A/S	SA	SA/S	DIG	D/S	BS	BA	TB	B/S
2013	7-7	0	0.00	0	0	.000	0	0.00	0	0.00	0	0.00	0	0	0	0.00
2014	14-14	0	0.00	0	0	.000	0	0.00	1	0.07	2	0.14	0	0	0	0.00
2015	17-13	0	0.00	0	0	.000	1	0.06	2	0.12	10	0.59	0	0	0	0.00
2016	9-9	0	0.00	0	0	.000	0	0.00	1	0.11	6	0.67	0	0	0	0.00
TOTAL	47-43	0	0.00	0	0	.000	1	0.02	4	0.09	18	0.38	0	0	0	0.00

2016 PENN STATE WOMEN'S VOLLEYBALL



**ALI
FRANTTI**

Junior | Outside Hitter
Spring Grove, Ill.

#5

HIGHLIGHTS & NOTES

2016 (Junior): Served up a career-high two aces in the opener vs. West Virginia (8/26) ... Logged seven kills on .429 hitting against Georgia Southern (8/27) ... Notched a double-double with 11 kills and 12 digs against No. 19 North Carolina (8/27) ... Posted 11 kills and four blocks at Colorado (9/3) ... Had eight digs vs. No. 9 Stanford (9/4) ... Talled seven digs and a season-high five blocks against Siena (9/9) ... Recorded six kills and eight digs vs. Syracuse (9/10) ... Posted three kills, three digs, two blocks and an ace against Rhode Island (9/16) ... Charted her best attacking performance of the Penn State Invitational against Howard (9/17) with seven kills while adding six digs, two blocks and an ace ... Recorded five kills, four digs and a block against Clemson (9/17) ... Posted a season-best .579 hitting with 11 kills against Rutgers (9/21) ... Had five kills and seven digs at Northwestern (9/25)...Logged 10 kills and four digs vs. No. 18 Michigan State (9/30)...Matched a season-high mark with 11 kills and posted a career-high four assists against No. 22 Michigan (10/1)...Tallied 13 kills and 13 digs marking her second double double of the season against No. 1 Minnesota (10/5) ...Dished out seven digs and put away five kills vs. Rutgers (10/8)...Notched five kills, five digs and served up an ace against No. 22 Purdue (10/14)...Tied to lead the offense posting seven kills to go along with six digs vs. Indiana (10/15)...Tallied seven kills, three digs and two blocks vs. No. 19 Ohio State (10/19)...Posted a season-high 20 kills along with five digs and four blocks against No. 16 Michigan (10/22)...Finished second on the team with 11 kills and dished out eight digs vs. No. 4 Wisconsin (10/28)...Tallied four digs, four kills and an ace against No. 3 Minnesota (10/29)... Charted seven kills to go along with seven digs and five blocks vs. No. 1 Nebraska (11/4)...Tied to lead the team posting nine kills, three digs and two blocks against Iowa (11/5)...Recorded a season-high 14 digs to go along with four kills, three blocks and two aces vs. Maryland (11/11)...Logged nine kills and nine digs against Ohio State (11/12)... Recorded seven kills, three digs and a block against No. 1 Nebraska (11/16)... recorded 14 kills, eight digs, one assist and one block vs. Purdue (11/19)

2015 (Sophomore): AVCA All-America Honorable Mention ... AVCA All-Northeast Region ... Started all 34 matches ... Finished tied for third on the team with 2.63 kills per set ... Led the team with 10 kills against Stony Brook (8/29) ... Posted 12 digs against Villanova (8/29) ... Had a season-high 13 kills against No. 2 Stanford (9/5) ... Led the team with 11 kills and six digs against Mississippi State (9/12) ... Tied for first on the team with 14 kills at Notre Dame (9/12) ... Led the team with 14 kills against No. 16 Wisconsin (9/23), adding six digs ... Posted 13 kills and nine digs against No. 21 Minnesota (9/26) ... Tallied 11 digs and put down seven kills against No. 4 Nebraska (10/2), marking her second double-digit dig performance of the season ... Logged 10 kills and five digs at No. 13 Illinois (10/9) ... Recorded a match-high 11 digs, and a career-high six blocks against No. 18 Purdue (10/17) ... Led the team with 17 digs at No. 23 Michigan (10/21) ... Tallied nine kills and 13 digs at Michigan State (10/24) ... Led the team with 14 kills on .417 hitting, while also adding two aces at No. 11 Ohio State (10/28) ... Recorded seven kills against No. 11 Ohio State (10/30) ... Posted 10 kills on a team-high .643 hitting at Rutgers (11/6) ... Led the team with 11 kills at Iowa (11/11) ... Finished second on the team with 11 kills at No. 4 Minnesota (11/14) ... Posted 10 kills vs. Michigan (11/18) ... Led the team with 13 kills on .500 hitting against Northwestern (11/25) ... Had nine digs and three blocks at No. 4 Nebraska (11/28) ... Recorded 12 kills on .400 hitting in the NCAA first round match against Howard (12/4) ... Matched a season-high mark with 14 kills on .407 hitting in the NCAA second round match against Dayton (12/5), adding seven digs ... Tallied seven kills and six digs in the NCAA regional semifinal match against Hawaii (12/11).

PERSONAL

Born Alexandra Annelise Frantti on March 3, 1996 in Highland Park, Ill. ... Parents are Kelly and Dan Frantti ... Has three brothers, Connor, Peyton and Chase ... Names steak and salmon as favorite foods, "How to Train Like a Champion" as favorite book, playing piano as favorite hobby, Emma Stone and Ryan Reynolds as favorite actress and actor ... Majoring in health policy and administration and minoring in business.

QUOTING COACH ROSE

"We have really high expectations for Ali as a passer-hitter and a six rotation player. She had a terrific freshman season and then had some challenges associated with her sophomore season, which is how life works. So much of where she is this year will be demonstrated by how hard she prepares for the upcoming season. She is a great teammate and explosive as an athlete."

2016 MATCH-BY-MATCH

DATE	OPP.	K	E	TA	PCT.	A	SA	D	TB
8/26	West Virginia	8	1	18	.389	2	2	3	1
8/27	Georgia Southern	7	1	14	.429	1	1	4	2
8/27	North Carolina	11	9	45	.044	0	1	12	1
9/3	Colorado	11	6	34	.147	1	0	7	4
9/4	Stanford	6	3	28	.107	1	0	8	1
9/9	Siena	4	2	14	.143	1	0	7	5
9/10	Hofstra	4	3	18	.056	1	0	5	0
9/10	Syracuse	6	6	23	.000	0	1	8	2
9/16	Rhode Island	3	0	9	.333	1	1	3	2
9/17	Howard	7	2	17	.294	1	1	6	2
9/17	Clemson	5	2	19	.158	0	0	4	1
9/21	Rutgers	11	0	19	.579	1	1	3	2
9/25	Northwestern	5	3	21	.095	1	0	7	1
9/30	Michigan State	10	1	24	.375	1	0	4	0
10/1	Michigan	11	2	23	.391	4	1	7	2
10/5	Minnesota	13	7	40	.150	2	0	13	2
10/8	Rutgers	5	2	15	.200	1	0	7	0
10/14	Purdue	5	2	12	.250	2	1	5	0
10/15	Indiana	7	3	17	.235	3	0	6	2
10/19	Ohio State	7	3	22	.182	1	0	3	2
10/22	Michigan	20	4	51	.314	0	0	5	4
10/28	Wisconsin	11	2	34	.265	3	1	8	1
10/29	Minnesota	4	6	31	-.065	0	1	4	0
11/4	Nebraska	7	5	38	.053	1	0	7	5
11/5	Iowa	9	3	21	.286	1	0	3	2
11/11	Maryland	4	4	22	.000	2	2	14	3
11/12	Ohio State	9	2	30	.233	0	0	9	1
11/16	Nebraska	7	2	27	.185	0	0	3	1
11/19	Purdue	14	0	24	.583	1	0	8	1

2016 SEASON HIGHS

20 at Michigan (10/22)
51, at Michigan (10/22)
.579 (11-0-19), at Rutgers (9/21)
4, vs. Michigan (10/1)
2, 2x last at Maryland (11/11)
14, at Maryland (11/11)
5, at Syracuse (9/10)

CATEGORY

...Kills	22, at Stanford (9/5/14)
...Attacks	51, at Michigan (10/22/14)
...Hitting Percentage	.647 (11-0-17) vs. Yale (9/13/14)
...Assists	4, vs. Michigan (10/1/16)
...Aces	3, vs. Illinois (10/11/14)
...Digs	17, at Michigan (10/21/15)
...Blocks	6, vs. Purdue (10/17/15)

CAREER HIGH

FRANTTI'S CAREER STATS

SEASON	SP-MP	K	K/S	E	TA	PCT	A	A/S	SA	SA/S	DIG	D/S	BS	BA	TB	B/S
2014	122-39	391	3.20	113	898	.310	21	0.17	28	0.23	159	1.30	10	48	58	0.48
2015	115-34	303	2.63	112	799	.239	19	0.17	10	0.09	214	1.86	11	44	55	0.48
2016	102-29	231	2.26	86	710	.204	33	0.32	14	0.14	183	1.79	12	38	50	0.49
TOTAL	339-102	925	2.73	311	2407	.255	73	0.22	52	0.15	556	1.64	33	130	163	0.48

2016 PENN STATE WOMEN'S VOLLEYBALL



**SIMONE
LEE**

#22

Junior | Outside Hitter
Menomonee Falls, Wis.

2016 MATCH-BY-MATCH

DATE	OPP.	K	E	TA	PCT.	A	SA	D	TB
8/26	West Virginia	10	2	20	.400	1	2	4	1
8/27	Georgia Southern	8	2	16	.375	1	0	5	1
8/27	North Carolina	23	5	50	.360	0	2	10	2
9/3	Colorado	19	16	57	.053	1	1	9	2
9/4	Stanford	12	7	38	.132	0	0	0	2
9/9	Siena	14	2	29	.414	0	0	4	3
9/10	Hofstra	21	1	42	.476	0	2	4	3
9/10	Syracuse	18	6	41	.293	1	0	5	1
9/16	Rhode Island	10	4	26	.231	0	0	5	2
9/17	Howard	12	1	32	.344	0	1	8	1
9/17	Clemson	10	2	22	.364	0	0	7	3
9/21	Rutgers	13	2	24	.458	0	0	6	1
9/25	Northwestern	10	3	30	.233	1	4	8	2
9/30	Michigan State	12	2	29	.345	0	0	2	2
10/1	Michigan	8	4	22	.182	0	0	0	4
10/5	Minnesota	30	9	63	.333	0	0	6	2
10/8	Rutgers	11	5	21	.286	0	0	6	3
10/14	Purdue	15	3	32	.375	1	0	2	1
10/15	Indiana	7	6	22	.045	1	0	2	1
10/19	Ohio State	12	4	22	.364	0	0	3	1
10/22	Michigan	27	5	61	.361	1	0	6	1
10/28	Wisconsin	19	9	56	.179	0	1	6	2
10/29	Minnesota	17	6	36	.306	3	1	11	1
11/4	Nebraska	23	11	70	.171	0	0	13	1
11/5	Iowa	9	2	19	.368	3	1	8	4
11/11	Maryland	17	12	50	.100	0	0	5	3
11/12	Ohio State	19	7	55	.218	0	0	4	1
11/16	Nebraska	6	7	31	-.032	0	0	7	0
11/19	Purdue	14	5	32	.281	1	0	4	2

HIGHLIGHTS & NOTES

2016 (Junior): Notched 10 kills on .400 hitting with two aces in the opener against West Virginia (8/26) ... Logged a career-high 23 kills against No. 19 North Carolina (8/27), adding 10 digs for her first career double-double ... Led the team with 19 kills at Colorado (9/3) ... Led the team with her third straight double figure kill outing, tallying 12 kills vs. No. 9 Stanford (9/4)...Tallied a match-high 14 kills and season-high three blocks against Siena (9/9)...Posted 21 kills to lead the team on .476 hitting along with three blocks vs. Hofstra (9/10)...Logged 18 kills against Syracuse (9/10) for her sixth consecutive double figure-kill performance ... Posted double-figure kills in all three matches of the Penn State Invitational ... Notched 10 kills, five digs and a pair of blocks against Rhode Island (9/16) ... Recorded 12 kills on .344 hitting and added eight digs, a block and an ace against Howard (9/17) ... Charted 10 kills, seven digs and three blocks against for the third time in 2016 against Clemson (9/17) ... Led team in kills with 13 at Rutgers (9/21) on .458 hitting, along with six digs ... Set a career record with four aces and added 10 kills against Northwestern (9/25)...Tallied a match-high 12 kills along with two blocks vs. No. 18 Michigan State (9/30)...Recorded a season-high four blocks and posted eight kills against No. 22 Michigan (10/1)... Charted a career-high 30 kills against No.1 Minnesota (10/5)...Posted 11 kills and six digs vs. Rutgers (10/8)...Notched 15 kills to lead the team along with two digs and a solo stuff against No. 22 Purdue (10/14)...Led the offense with 12 kills vs. No. 19 Ohio State (10/19)...Logged a team-high 27 kills, six digs and a block against No. 16 Michigan (10/22)...Notched 19 kills to go along with six digs and one ace vs. No. 4 Wisconsin (10/28)...Recorded her second career double-double with 17 kills and a career-high 11 digs against No. 3 Minnesota (10/29)...Charted her third career double-double with 23 kills and a career-high 13 digs vs. No. 1 Nebraska (11/4)...Tallied nine kills, eight digs and four blocks including one solo stuff against Iowa (11/5)...Posted a team-high 17 kills, five digs and three blocks vs. Maryland (11/11)...Put down 19 kills and four digs vs. Ohio State (11/12)... Logged six kills, and seven digs against No. 1 Nebraska (11/16) ... Posted 14 kills, five digs, one block, and one assist vs. Purdue (11/19)

2015 (Sophomore): Played in 30 matches on the year, making 18 starts ... Totaled 158 kills, averaging 1.84 kills per set on .255 hitting ... Made appearances on the court in all three Penn State Classic matches, posting one kill against Buffalo (8/28) ... Put down three kills on .500 hitting against No. 21 Colorado (9/4) ... Logged two kills, two digs and once against Eastern Kentucky (9/11) ... Came off the bench with four kills on .500 hitting at USF (9/19) ... Recorded a season-high seven kills to go along with three digs and three blocks against No. 4 Nebraska (10/2) ... Matched a season-high mark with seven kills on .353 hitting with three blocks against Iowa (10/3) ... Put away six kills at No. 13 Illinois (10/9) ... Tied for first on the team with a career-high 14 kills at Northwestern (10/10), adding four blocks ... Led the team in kills for the second straight match against Indiana (10/16) posting 10 kills for her second consecutive double figure-kill performance ... Led the team with 12 kills against No. 18 Purdue (10/17) ... Logged 13 kills, three digs and a pair of solo stuffs at No. 23 Michigan (10/21) ... Led the team with 10 kills at Michigan State (10/24) ... Tied for second on the team with nine kills against No. 11 Ohio State (10/30) ... Recorded a career-high five blocks at Maryland (11/5) ... Posted eight kills on .471 hitting at Rutgers (11/6) ... Tallied 10 kills at No. 4 Minnesota (11/14) while tying for first on the team with four blocks ... Served up a career-high three aces against Michigan (11/18) ... Recorded seven kills on 12 perfect swings against Northwestern (11/25) ... Had three kills, one dig and one block in the NCAA first round match against Howard (12/4) ... Posted two kills and one ace in the NCAA second round match against Dayton (12/5) ... Totaled five kills on .300 hitting in the NCAA regional semifinals against Hawaii (12/11).

PERSONAL

Born Simone Alexandra Lee on Oct. 7, 1996 in Milwaukee, Wis. ... Parents are Karen and Arthur Lee ... Mother was a student-athletes at Drake ... Has one sister, who plays volleyball at Eastern Illinois ... Names "Game of Thrones" as her favorite TV show, corn as her favorite food, Viola Davis as favorite actress and reading and listening to music as hobbies ... Majoring in broadcast journalism.

QUOTING COACH ROSE

"I am really hoping Simone will be able to pick up some of the offensive gaps that we have with the graduation of Aiyana Whitney and Megan Courtney. She didn't have a full time role last year, but I thought she had a good spring and she's arguably our strongest athlete. Her energy is great and I'm confident that she'll be able to carry a big load for us this year."

2016 SEASON HIGHS	CATEGORY	CAREER HIGH
30, vs. Minnesota (10/5)	Kills	30, vs. Minnesota (10/5/16)
70 vs. Nebraska (11/4)	Attacks	70 vs. Nebraska (11/4/16)
.476 (21-1-42) vs. Hofstra (9/10)	Hitting Percentage	.476 (21-1-42) vs. Hofstra (9/10/16)
3, 2x last vs. Iowa (11/5)	Assists	3, 2x last vs. Iowa (11/5/16)
4, at Northwestern (9/25)	Aces	4, at Northwestern (9/25/16)
13, vs. Nebraska (11/4)	Digs	13, vs. Nebraska (11/4/16)
4, 2x last vs. Iowa (11/5)	Blocks	5, at Rutgers (11/6/15)

LEE'S CAREER STATS

SEASON	SP-MP	K	K/S	E	TA	PCT	A	A/S	SA	SA/S	DIG	D/S	BS	BA	TB	B/S
2014	64-26	135	2.11	53	350	.234	1	0.02	0	0.00	28	0.44	5	20	25	0.39
2015	86-31	158	1.84	60	384	.255	2	0.02	7	0.08	39	0.45	5	49	54	0.63
2016	102-29	426	4.18	150	1048	.263	15	0.15	15	0.15	161	1.58	12	40	52	0.51
TOTAL	252-86	719	2.85	263	1782	.256	18	0.07	22	0.09	228	0.90	22	109	131	0.52

2016 PENN STATE WOMEN'S VOLLEYBALL



LAINY PIERCE

#8

Junior | Defensive Specialist
Eden, N.Y.

2016 MATCH-BY-MATCH

DATE	OPP.	K	E	TA	PCT.	A	SA	D	TB
8/26	West Virginia	0	0	0	.000	1	0	3	0
8/27	Georgia Southern	0	0	0	.000	1	0	0	0
8/27	North Carolina	0	0	0	.000	0	0	2	0
9/3	Colorado	0	0	0	.000	0	0	4	0
9/4	Stanford	0	0	0	.000	1	0	0	0
9/9	Siena	0	0	0	.000	2	0	3	0
9/10	Hofstra	0	0	0	.000	1	2	4	0
9/10	Syracuse	0	0	0	.000	1	0	6	0
9/16	Rhode Island	0	0	0	.000	0	0	3	0
9/17	Howard	0	0	0	.000	0	0	0	0
9/17	Clemson	0	0	0	.000	0	0	0	0
9/21	Rutgers	0	0	0	.000	0	0	0	0
9/25	Northwestern	0	0	0	.000	0	0	1	0
9/30	Michigan State	0	0	0	.000	0	0	3	0
10/1	Michigan	1	0	1	1.00	0	1	2	0
10/5	Minnesota	0	0	0	.000	0	0	0	0
10/14	Purdue	0	0	0	.000	0	0	0	0
10/15	Indiana	0	0	0	.000	0	0	1	0
10/19	Ohio State	0	0	0	.000	0	0	0	0
10/22	Michigan	0	0	0	.000	0	0	1	0
10/28	Wisconsin	0	0	0	.000	0	0	0	0
10/29	Minnesota	0	0	0	.000	0	0	1	0
11/4	Nebraska	0	0	0	.000	0	0	0	0
11/11	Maryland	0	0	0	.000	0	0	0	0
11/12	Ohio State	0	0	0	.000	0	0	0	0
11/16	Nebraska	0	0	0	.000	0	0	1	0

HIGHLIGHTS & NOTES

2016 (Junior): Had three digs in the opener against West Virginia (8/26) ... Posted two digs against No. 19 North Carolina (8/27) ... Recorded four digs at Colorado (9/3)...Registered two service aces vs. Hofstra (9/10) along with four digs ... Logged a career-high six digs against Syracuse (9/10). Charted three digs against Rhode Island (9/16) ... Charted a dig against Northwestern (9/25)... Notched three digs vs. No. 18 Michigan State (9/30)...Logged two digs, one kill and one service ace against No. 22 Michigan (10/1)...Notched a dig against Indiana (10/15)

2015 (Sophomore): Saw action in 21 matches, playing in 48 sets ... Totaled 18 digs and three aces ... Made her 2015 debut against Auburn (9/18), logging one dig ... Had one dig against South Florida (9/19) ... Had one dig against No. 16 Wisconsin (9/23) ... Posted a season-high two digs against No. 4 Nebraska (10/2) ... Matched a season-high mark with a pair of digs at Michigan State (10/24) ... Logged one ace and two digs at No. 11 Ohio State (10/28) ... Recorded a season-high three digs against No. 5 Nebraska (11/28) ... Tallied three digs in the NCAA first round match against Howard (12/4) ... Had one dig in the NCAA second round match against Dayton (12/5) ... Totaled one ace and one dig in the NCAA regional semifinals against Hawaii (12/11).

PERSONAL

Born Lainy Teal Pierce on Oct. 30, 1995 in Buffalo, N.Y. ... Parents are Robert and Kiernan Pierce ... Has one sister, Kendall, and one brother, Declan, who is a freshman on the men's volleyball team at Penn State ... Father, Robert, played volleyball at Penn State from 1985-89 ... Mother, Kiernan, was a member of the Penn State track & field team from 1984-89 ... Sister, Kendall played volleyball and graduated from Penn State in 2015 ... Names "New Girl" as favorite TV show, Sarah Hyland and Jonah Hill as favorite actress and actor and pizza as favorite food ... Majoring in public relations and broadcast journalism.

QUOTING COACH ROSE

"Lainy had a really impactful freshman year and did not really have the same impact in her sophomore year. I think Lainy has picked up on what she has to do. She knows she has to be able to serve and that has always been her strength. Now she needs to be able to pass and defend at the same level. As a daughter of a coach I am confident that she will put in the time."

2016 SEASON HIGHS	CATEGORY	CAREER HIGH
1, vs. Michigan (10/1)	Kills	1, vs. Michigan (10/1/16)
1, vs. Michigan (10/1)	Attacks	1, 3x last - vs. Michigan (10/1/16)
1.00 (1-0-1), vs. Michigan (10/1)	Hitting Percentage	1.00 (1-0-1), vs. Michigan (10/1/16)
2, vs. Siena (9/9)	Assists	2, vs. Siena (9/9/16)
2, vs. Hofstra (9/10)	Aces	2, vs. Hofstra (9/10/16)
6, at Syracuse (9/10)	Digs	6, at Syracuse (9/10/16)

PIERCE'S CAREER STATS

SEASON	SP-MP	K	K/S	E	TA	PCT	A	A/S	SA	SA/S	DIG	D/S	BS	BA	TB	B/S
2014	61-30	0	0.00	0	1	.000	4	0.07	11	0.18	19	0.31	0	0	0	0.00
2015	51-22	0	0.00	0	2	.000	0	0.00	4	0.08	19	0.37	0	0	0	0.00
2016	59-26	1	0.02	0	1	1.000	7	0.12	3	0.05	35	0.59	0	0	0	0.00
TOTAL	171-78	1	0.01	0	4	.250	11	0.06	18	0.11	73	0.43	0	0	0	0.00

2016 PENN STATE WOMEN'S VOLLEYBALL



**HEIDI
THELEN**

Junior | Middle Hitter
Edgewood, Ky.

#19

HIGHLIGHTS & NOTES

2016 (Junior): Totaled six kills on 10 perfect swings against Georgia Southern (8/27), adding three blocks ... One of four in double figures with a career-high 11 kills against No. 19 North Carolina (8/27) ... Registered two solo stuffs at Colorado (9/3)...Logged a season-high five blocks including one solo stuff against Hofstra (9/10) ...Posted 10 kills at Syracuse (9/10) marking her second double figure-kill performance of the season... Named to Penn State Invitational team after a strong weekend ... Logged six kills on .500 hitting and a block against Rhode Island (9/16) ... Notched seven kills and a pair of blocks against Howard (9/17) ... Posted a weekend-best eight kills hitting .500 and tacked on a block against Clemson (9/17) ... Posted five kills and a block at Rutgers (9/21) ... Notched nine kills and four blocks at Northwestern (9/25)...Charted six kills on nine errorless swings hitting .667 along with four blocks against No. 22 Michigan (10/1)...Recorded a career-high 14 kills and posted five blocks against No. 1 Minnesota (10/5)...Tallied seven kills and three blocks vs. Rutgers (10/8)...Logged four kills and one assist vs. No.22 Purdue (10/14)...Posted three blocks to lead the blocking unit along with six kills against Indiana (10/15)...Logged four kills and three blocks including one solo stuff against No. 19 Ohio State (10/19)...Recorded three kills, four blocks and two digs vs. No. 16 Michigan (10/22)...Notched five kills and four blocks including one solo stuff against No. 4 Wisconsin (10/28)...Tallied six digs and two blocks vs. No. 3 Minnesota (10/29)... Charted five kills and four blocks against No. 1 Nebraska (11/4)...Registered four kills to go along with two blocks and one dig vs. Iowa (11/5)...Finished second on the team with 10 kills and four blocks against Maryland (11/11)...Tallied double-digit kills for the second consecutive match with 11 kills vs. Ohio State (11/12)... Posted four kills, three blocks and one dig vs No. 1 Nebraska (11/16)... logged three kills, four blocks, and two digs against Purdue (11/19)

2015 (Sophomore): Totaled 41 kills in 23 matches on the year, while also making 16 starts ... Finished third on the team with 1.05 blocks per set ... Made her 2015 debut against Buffalo (8/28) with seven blocks ... Posted three kills and a career-high nine total blocks against Stony Brook (8/29) ... Recorded two digs and four blocks against Villanova (8/29) ... Had four kills on .800 hitting against No. 21 Colorado (9/4), adding seven blocks ... Recorded three kills and two blocks at Notre Dame (9/12) ... Logged five kills on nine perfect swings against South Florida (9/19), adding five blocks ... Recorded four blocks against No. 21 Minnesota (9/26) ... Matched a career-high mark with nine blocks at No. 23 Michigan (10/21) ... Posted one block against Michigan (11/18)...Recorded a career-high seven kills on .875 hitting in the NCAA second round match against Dayton (12/5).

PERSONAL

Born Heidi Ellen Thelen on Sept. 5, 1996 ... Parents are Ashley and Jon ... Has two brothers, Jake and Nick and two sisters, Hannah and Grace ... Names "Game of Thrones and The Office" as favorite TV show, a good sandwich with avocado as her favorite food, Behati Prinsloo as favorite actress ... Majoring in behavioral health.

QUOTING COACH ROSE

"Heidi has made great strides since she has arrived. She has been able to get stronger every year and has picked up her volleyball IQ. She has always been a very positive, great teammate and an enthusiastic young person. Hopefully she'll be able to do the things we need her to do at the net this year, as she has been working especially hard"

2016 MATCH-BY-MATCH

DATE	OPP.	K	E	TA	PCT.	A	SA	D	TB
8/26	West Virginia	3	2	7	.143	0	0	0	2
8/27	Georgia Southern	6	0	10	.600	0	0	1	3
8/27	North Carolina	11	2	20	.450	0	0	2	3
9/3	Colorado	5	5	24	.000	0	0	3	2
9/4	Stanford	5	1	12	.333	0	0	0	4
9/9	Siena	3	0	8	.375	0	0	0	0
9/10	Hofstra	4	1	14	.214	0	0	1	5
9/10	Syracuse	10	1	16	.562	0	0	2	2
9/16	Rhode Island	6	1	10	.500	0	0	2	1
9/17	Howard	7	2	14	.357	0	0	0	2
9/17	Clemson	8	1	14	.500	1	0	0	1
9/21	Rutgers	5	1	13	.308	0	0	0	1
9/25	Northwestern	9	2	16	.438	0	0	0	4
9/30	Michigan State	2	2	9	.000	0	0	0	1
10/1	Michigan	6	0	9	.667	0	0	0	4
10/5	Minnesota	14	3	30	.367	0	0	0	5
10/8	Rutgers	7	2	19	.263	0	0	1	3
10/14	Purdue	4	2	13	.154	1	0	0	1
10/15	Indiana	6	2	18	.222	0	0	0	3
10/19	Ohio State	4	2	15	.133	0	0	0	3
10/22	Michigan	3	5	14	-.143	0	0	2	4
10/28	Wisconsin	5	1	15	.267	0	0	0	4
10/29	Minnesota	6	1	15	.333	0	0	2	0
11/4	Nebraska	5	5	22	.000	0	0	0	4
11/5	Iowa	4	0	12	.333	0	0	1	2
11/11	Maryland	10	1	28	.321	0	0	0	4
11/12	Ohio State	11	2	26	.346	1	0	1	2
11/16	Nebraska	4	7	13	-.231	0	0	1	3
11/19	Purdue	3	2	10	.100	0	0	2	4

2016 SEASON HIGHS

2016 SEASON HIGHS	CATEGORY	CAREER HIGH
14, vs. Minnesota (10/5)	Kills	14 vs. Minnesota (10/5/16)
30, vs. Minnesota (10/5)	Attacks	30, vs. Minnesota (10/5/16)
.667 (6-0-9) vs. Michigan (10/1)	Hitting Percentage	.667 (6-0-9) vs. Michigan (10/1/16)
1, 3x last at Ohio State (11/12)	Assists	1, 4x last at Ohio State (11/12/16)
N/A	Aces	N/A
3, vs. Colorado (9/3)	Digs	3, vs. Colorado (9/3/16)
5, 2x last vs. Minnesota (10/5)	Blocks	9, 2x last at Michigan (10/21/15)

THELEN'S CAREER STATS

SEASON	SP-MP	K	K/S	E	TA	PCT	A	A/S	SA	SA/S	DIG	D/S	BS	BA	TB	B/S
2014	9-6	10	1.11	2	22	.364	0	0.00	0	0.00	1	0.11	1	6	7	0.78
2015	63-24	41	0.65	14	93	.290	8	0.13	0	0.00	11	0.17	7	59	66	1.05
2016	99-29	176	1.78	56	447	.268	3	0.03	0	0.00	21	0.21	8	71	79	0.80
TOTAL	171-59	227	1.33	72	562	.276	11	0.06	0	0.00	33	0.19	16	136	152	0.89

2016 PENN STATE WOMEN'S VOLLEYBALL

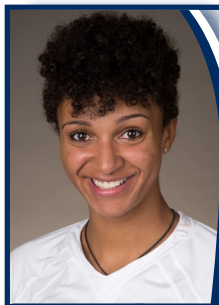

HALEIGH WASHINGTON

#15

Junior | Middle Hitter
Colorado Springs, Colo.

2016 MATCH-BY-MATCH

DATE	OPP.	K	E	TA	PCT.	A	SA	D	TB
8/26	West Virginia	10	0	14	.714	0	0	0	3
8/27	Georgia Southern	7	1	9	.667	1	1	4	5
8/27	North Carolina	11	9	32	.062	0	0	6	5
9/3	Colorado	8	1	21	.333	1	1	5	9
9/4	Stanford	9	2	17	.412	0	0	1	1
9/9	Siena	2	0	7	.286	0	2	0	3
9/10	Hofstra	11	2	17	.529	1	0	2	2
9/10	Syracuse	5	2	15	.200	0	1	1	1
9/16	Rhode Island	11	0	14	.786	0	0	2	5
9/17	Howard	8	1	15	.467	0	1	2	4
9/17	Clemson	8	1	12	.583	0	0	2	6
9/21	Rutgers	5	2	11	.273	0	0	1	5
9/25	Northwestern	6	1	11	.455	0	0	1	2
9/30	Michigan State	9	1	16	.500	0	1	2	2
10/1	Michigan	8	1	12	.583	0	3	0	5
10/5	Minnesota	14	0	20	.700	0	1	1	3
10/8	Rutgers	10	1	12	.750	0	0	2	5
10/14	Purdue	8	1	12	.583	0	0	0	1
10/15	Indiana	6	1	9	.556	1	1	3	2
10/19	Ohio State	10	0	13	.769	0	2	1	3
10/22	Michigan	8	0	25	.320	0	3	7	7
10/28	Wisconsin	6	1	20	.250	0	0	3	6
10/29	Minnesota	7	3	16	.250	0	0	1	4
11/4	Nebraska	13	3	26	.385	0	0	5	3
11/5	Iowa	9	1	16	.500	0	1	3	10
11/11	Maryland	8	3	17	.294	1	2	4	9
11/12	Ohio State	19	1	29	.621	0	2	3	4
11/16	Nebraska	6	3	19	.158	0	0	1	3
11/19	Purdue	5	3	12	.167	1	0	1	2

HIGHLIGHTS & NOTES

2016 (Junior): Tied for first on the team with 10 kills on .714 hitting in the opener against West Virginia (8/26) ... Led the team with five blocks against Georgia Southern (8/27) ... Logged 11 kills, six digs and five blocks against No. 19 North Carolina (8/27)...Posted a season-high nine blocks along with five digs vs. Colorado (9/3) ... Tallied nine kills against No. 9 Stanford (9/4) ... Recorded 11 kills vs. Hofstra (9/10) marking her third double figure-kill performance of the season... Named MVP of the Penn State Invitational after an impressive weekend. ... Posted 11 kills on a season-best .786 hitting clip while adding five blocks against Rhode Island (9/16) ... Logged eight kills, four blocks and a pair of digs against Howard (9/17) ... Notched eight kills, six blocks and a pair of digs against Clemson (9/17) ... Posted five kills and five blocks at Rutgers (9/21) ... Charted six kills and a pair of blocks against Northwestern (9/25)... Totaled nine kills, two digs and two blocks vs. No. 18 Michigan State (9/30)...Logged eight kills on .583 hitting and five blocks along with a career-high three service aces against No. 22 Michigan (10/1)...Posted a season-high 14 blocks on .700 hitting vs. No. 1 Minnesota (10/5)...Tallied five blocks and put down 10 kills against Rutgers (10/8)...Finished second on the team with eight kills against No. 22 Purdue (10/14)... Notched six kills, three digs and two blocks including one solo stuff vs. Indiana (10/15)...Logged 10 kills on 13 errorless swings on .769 hitting against No.19 Ohio State (10/19)...Recorded a career-high seven digs , eight kills and seven blocks vs. No. 16 Michigan (10/22)...Led the blocking unit with six blocks including two solo stuffs and posted six kills and three digs against No. 4 Wisconsin (10/28)...Posted seven kills and four blocks vs. No. 3 Minnesota (10/29)...Posted 13 kills, five digs and three blocks against No. 1 Nebraska (11/4)...Led the blocking unit with a season-high 10 blocks and nine kills vs. Iowa (11/5)...Put down eight kills and nine blocks against Maryland (11/11)...Recorded a career-high 19 kills on .621 hitting to lead the offense vs. Ohio State (11/12). ... Posted six kills, three blocks and one dig against No. 1 Nebraska (11/16)... Logged five kills, two blocks, one dig and one assist against Purdue (11/19)

2015 (Sophomore): AVCA First Team All-American ... AVCA All-Northeast Region ... Unanimous All-Big Ten ... Led the team with a .442 hitting clip during the season ... Posted seven kills and five blocks against Buffalo (8/29) ... Recorded seven kills against Stony Brook (8/29) ... Logged six kills and six blocks against Villanova (8/29) ... Had 12 kills on .526 hitting against No. 2 Stanford (9/5) ... Led the team with nine kills against ECU (9/11) ... Posted a team-high seven blocks against Miss. State (9/12) ... Had 11 kills against Auburn (9/18) ... Logged her first career double figure blocking performance with 11 vs. St. John's (9/19) ... Posted 10 kills at USF (9/19) ... Had 11 kills on .786 hitting against No. 16 Wisconsin (9/23), leading the team with five blocks ... Recorded a season-high 13 kills against No. 21 Minnesota (9/26) ... Led the team with nine blocks and 11 kills against No. 4 Nebraska (10/2) ... Recorded 11 kills against Iowa (10/3) ... Led the team with seven blocks and 11 kills at No. 13 Illinois (10/9) ... Tallied a team-high eight blocks at Northwestern (10/10) ... Logged 10 kills against No. 13 Purdue (10/17), adding nine blocks ... Had a career-high 17 kills on .598 hitting at No. 23 Michigan (10/21), along with eight blocks ... Tallied four blocks at No. 11 Ohio State (10/28) ... Led the team with 13 kills against No. 11 Ohio State (10/30) ... Had a team-high 12 kills and seven blocks at Maryland (11/5) ... Led the team with 12 kills on .714 hitting vs. Michigan (11/18) ... Posted seven kills on .500 hitting to go along with four blocks against Maryland (11/21) ... Logged nine kills, three digs and two blocks at No. 4 Nebraska (11/28) ... Totaled eight kills on .636 hitting in the NCAA first round match against Howard (12/4), adding seven blocks ... Tallied seven kills, five digs and four blocks in the NCAA second round match against Dayton (12/5) ... Finished tied for second on the team with nine kills in the NCAA regional semifinals against Hawaii (12/11), while also leading the team with two blocks.

PERSONAL

Born Haleigh Meridian Washington on Sept. 22, 1995 in Denver, Colo. ... Parents are Danielle and Alecs ... Has one brother, Kaden and one sister, Leilani ... Names "The Office" as favorite TV show, the "Frasington Omelet" as favorite food, Robin Williams as favorite actor, "The Color Purple" as her favorite book and reading, yoga and hiking as hobbies ... Majoring in philosophy.

QUOTING COACH ROSE

"Haleigh had a great freshman season coming off of a preseason injury and I thought she played really well. She had good success early in her sophomore year and then she ran out of gas as the season went along. She has had some physical challenges that have been addressed, so hopefully she'll be healthy. She is an engaging human being who has great energy and is a terrific student. Haleigh has national team potential and has to put in all her energy.

2016 SEASON HIGHS

19, at Ohio State (11/12)
32, vs. North Carolina (8/27)
.786 (11-0-14) vs. Rhode Island (9/17)
1, 5x last at Maryland (11/11)
3, 2x last at Michigan (10/22)
7, at Michigan (10/22)
10 vs. Iowa (11/5)

CATEGORY

Kills	19, at Ohio State (11/12/16)
Attacks	32, vs. North Carolina (8/27/16)
Hitting Percentage	.846 (11-0-13) vs. Auburn (9/18/15)
Assists	3 vs. Eastern Illinois (9/19/14)
Aces	3, 2x last at Michigan (10/22/16)
Digs	7, at Michigan (10/22/16)
Blocks	11 vs. St. John's (9/19/15)

CAREER HIGH

WASHINGTON'S CAREER STATS

SEASON	SP-MP	K	K/S	E	TA	PCT	A	A/S	SA	SA/S	DIG	D/S	BS	BA	TB	B/S
2014	80-27	208	2.60	37	369	.463	5	0.06	0	0.00	23	0.29	17	79	96	1.20
2015	115-34	302	2.63	58	552	.442	4	0.03	26	0.23	66	0.57	24	135	159	1.38
2016	102-29	247	2.42	45	469	.431	6	0.06	22	0.22	64	0.63	16	104	120	1.18
TOTAL	297-90	757	2.55	140	1390	.444	15	0.05	48	0.16	153	0.52	57	318	375	1.26

2016 PENN STATE WOMEN'S VOLLEYBALL



ABBY DETERING

#7

Junior | Setter
Mentor, Ohio

2016 MATCH-BY-MATCH

DATE	OPP.	K	E	TA	PCT.	A	SA	D	TB
8/26	West Virginia	3	0	5	.600	29	0	5	0
8/27	North Carolina	1	1	6	.000	23	0	4	0
9/3	Colorado	1	0	3	.333	15	0	0	0
9/4	Stanford	5	1	11	.364	35	0	9	2
9/9	Siena	5	0	5	1.00	28	0	5	1
9/10	Hofstra	3	2	9	.111	41	1	10	4
9/10	Syracuse	4	1	8	.375	39	0	11	2
9/16	Rhode Island	4	0	8	.500	27	1	5	2
9/17	Howard	1	1	8	.000	31	1	6	1
9/17	Clemson	2	0	6	.333	33	1	3	3
9/21	Rutgers	4	0	6	.667	34	4	6	2
9/25	Northwestern	1	0	5	.200	32	2	6	2
9/30	Michigan State	2	1	5	.375	34	0	6	1
10/1	Michigan	4	0	7	.571	35	0	11	2
10/5	Minnesota	5	1	13	.308	61	3	10	0
10/8	Rutgers	3	0	4	.750	40	0	5	3
10/14	Purdue	5	1	10	.400	29	1	7	2
10/15	Indiana	5	0	8	.625	25	1	6	0
10/19	Ohio State	3	0	7	.429	34	3	8	1
10/22	Michigan	6	1	13	.385	59	0	10	1
10/28	Wisconsin	3	0	10	.300	36	3	8	3
10/29	Minnesota	3	2	8	.125	26	0	2	0
11/4	Nebraska	1	0	6	.167	24	1	4	2
11/5	Iowa	0	0	0	.000	0	0	0	0
11/11	Maryland	0	1	1	-1.00	0	0	0	0
11/12	Ohio State	3	1	13	.154	55	3	5	1
11/16	Nebraska	0	1	6	-.167	15	1	2	1
11/19	Purdue	3	1	8	.250	41	1	2	1

HIGHLIGHTS & NOTES

2016 (Junior): Set the team to a .479 hitting clip against West Virginia (8/26), tallying 29 assists and five digs ... Dished out 23 assists in one and a half sets against No. 19 North Carolina (8/27) ... Tallied 35 assists against No. 9 Stanford (9/4), adding five kills and nine digs ... Posted five kills against Siena (9/9) ... Notched a double-double with a career-high 41 assists and 10 digs against Hofstra (9/10) ... Recorded 39 assists and 11 digs against Syracuse (9/10)...Logged four kills on eight effortless swings along with five digs against Rhode Island (9/16)...Tallied six digs and one service ace vs, Howard (9/17)...Posted three blocks and three digs against Clemson (9/17) ... Tallied a career high four aces while adding 34 assists, four kills, six digs and two blocks at Rutgers (9/21) ... Dished out 32 assists while adding six digs and a pair of aces at Northwestern (9/25)... Passed out 34 assists and six digs vs. No. 18 Michigan State (9/30)...Matched a season-high mark with 11 digs and tallied four kills on seven errorless swings against No. 22 Michigan (10/1)...Passed out 61 assists and tallied 10 digs, marking her fourth double-double of the season against No. 1 Minnesota (10/5)...Charted five digs, three blocks and three kills against Rutgers (10/8)...Matched a season-high mark with five kills and posted seven digs vs. No. 22 Purdue (10/14)...Tallied five kills on eight errorless swings to go along with 25 assists and six digs against Indiana (10/15)... Registered three service aces and 34 assists vs. No. 19 Ohio State (10/19)...Passed out 59 assists, 10 digs and six kills against No. 16 Michigan (10/22)...Served up three aces to go along with eight digs, three blocks and three kills vs. No. 4 Wisconsin (10/28)...Posted 26 assists, three kills and two digs against No. 3 Minnesota (10/29)...Dished out 24 assists, four digs and two blocks vs. No. 1 Nebraska (11/4)...Tallied 55 assists and a trio of aces at Ohio State (11/12)... Recorded 41 assists, three kills and two digs against Purdue (11/19)

2015 (Sophomore - at Florida): Saw action in 29 matches, playing in 89 sets during her sophomore season at Florida ... Closed out the year averaging 0.65 assists per set ... Posted three blocks, four digs and two aces against San Diego State (9/12) ... Had three kills against St. John's (9/17) ... Dished out a career-high 30 assists to go along with three kills at Arkansas (10/4) ... Logged three aces in back-to-back NCAA Tournament matches against New Hampshire (12/3) and Florida State (12/4).

PERSONAL

Born Abby Patricia Detering, March 21, 1996 ... Parents are Paula and Mike Detering ... Has one brother, Matthew and one sister, Lauren ... Father, Mike, played baseball at Cleveland State ... Names the Cleveland Cavaliers as favorite professional sports team ... "Monsters Inc." as favorite movie ... hiking as favorite hobby and grilled chicken and mustard as favorite food ... Plans to major in communications, arts and sciences.

QUOTING COACH ROSE

"Abby came to Penn State from a successful program at Florida. She was a highly recruited individual out of Ohio and has great enthusiasm. I know the players really enjoy the energy that she brings to practice and competition. I look forward to the contributions that she can make to our team at the setting position this year."

2016 SEASON HIGHS.....	CATEGORY.....	CAREER HIGH
6, at Michigan (10/22)	Kills.....	6, at Michigan (10/22/16)
13, 3x last at Ohio State (11/12)	Attacks.....	13, 3x last at Ohio State (11/12/16)
.667 (4-0-6) at Rutgers (9/21)	Hitting Percentage.....	.667 (4-0-6) at Rutgers (9/21/16)
61, vs. Minnesota (10/5)	Assists.....	61, vs. Minnesota (10/5/16)
4, at Rutgers (9/21)	Aces.....	4, at Rutgers (9/21/16)
11, 2x last vs. Michigan (10/1)	Digs.....	11, 2x last vs. Michigan (10/1/16)
4, vs. Hofstra (9/10)	Blocks.....	4, vs. Hofstra (9/10/16)

DETERING'S CAREER STATS

SEASON	SP-MP	K	K/S	E	TA	PCT	A	A/S	SA	SA/S	DIG	D/S	BS	BA	TB	B/S
2014*	10-7	2	0.20	2	8	.000	21	2.10	0	0.00	4	0.40	0	0	0	0.00
2015*	89-29	10	0.11	1	15	.600	58	0.65	25	0.28	41	0.46	0	6	6	0.07
2016	90-28	80	0.89	16	199	.322	881	9.79	28	0.31	156	1.73	2	35	37	0.41
PENN STATE	90-28	80	0.89	16	199	.322	881	9.79	28	0.31	156	1.73	2	35	37	0.41
* ALL	189-64	92	0.49	19	222	.329	960	5.08	53	0.28	201	1.06	2	41	43	0.23

*Played two seasons at Florida.

2016 PENN STATE WOMEN'S VOLLEYBALL



BRYANNA WEISKIRCHER

#21

Redshirt Sophomore | Setter
Rockford, Ill.

HIGHLIGHTS & NOTES

2016 (RS Sophomore): Directed the team to a .424 hitting clip in the win against Georgia Southern (8/27), dishing out 26 assists to go along with eight digs and two aces ... Came off the bench and tallied 28 assists against No. 19 North Carolina (8/27) ... Logged 35 assists and nine digs at Colorado (9/3) ... Logged an ace at Rutgers (9/21)...Served up an ace against No. 22 Michigan (10/1)... Registered three service aces vs. Rutgers (10/8)...Recorded one service ace and a dig against both No. 22 Purdue (10/14) and Indiana (10/15)...Passed out 12 assists to go along with two digs and a kill against No. 3 Minnesota (10/29)...Tallied 28 assists and four digs vs. No. 1 Nebraska (11/4)...Notched a season-high six blocks, nine digs and three kills against Iowa (11/5)...Logged a pair of season-high marks with 41 assists and 16 digs, marking her 11th career double-double vs. Maryland (11/11).

2015 (RS Freshman): AVCA All-Northeast Region Honorable Mention ... Big Ten Setter of the Week (11/2) ... Directed the team to a .295 hitting efficiency, averaging 10.83 assists per set ... Led the team with 40 aces, averaging 0.35 per set ... Made her collegiate debut against Buffalo (8/28), dishing out 18 assists to go along with three digs ... Had 30 assists and three digs against Stony Brook (8/29) ... Logged her third match with at least one ace against Villanova (8/29), adding 37 assists ... Had four digs and three blocks against No. 21 Colorado ... Paced four of her top attackers to double figure kills in the win against No. 2 Stanford (9/5) with a career-high 41 assists and eight digs ... Paced the team to a .361 hitting percentage in the win against ECU (9/11), dishing out 19 assists to go along with a team-high nine digs ... Had three kills and a career-high five total blocks against Mississippi State (9/12) ... Recorded four kills and 36 assists against Auburn (9/18) ... Posted her first double-double with 32 assists and 15 digs at South Florida (9/19) ... Paced the team to a .376 hitting percentage against No. 16 Wisconsin, dishing out 43 assists ... Logged a season-high 54 assists against No. 21 Minnesota (9/26), adding 12 digs for a double-double ... Dished out 46 assists, posting 11 digs against No. 4 Nebraska (10/2) ... Had 34 assists, 10 digs and a season-high three aces against Iowa (10/3) ... Logged a double-double with 54 assists and 14 digs at No. 13 Illinois (10/9) ... Dished out 43 assists and 17 digs at Northwestern (10/10) marking her sixth double-double of the season ... Posted a career-high six blocks against Indiana (10/16) ... Led the team from the service line with a career-high four aces against No. 13 Purdue (10/17), while also pacing the team to a .315 hitting clip ... Logged a double-double with 53 assists and 12 digs at No. 23 Michigan (10/21) ... Dished out 32 assists to go along with nine digs at Michigan State (10/24) ... Paced the team to a .349 hitting percentage dishing out 35 assists to go along with a team-high 10 digs at No. 11 Ohio State (10/28) ... Passed out 42 assists, adding a career-high five kills, six digs and two aces against No. 11 Ohio State (10/30) ... Dished out 41 assists to go along with a team-high 11 digs while matching a career-high mark with four aces at Maryland (11/5) ... Directed the offense to .374 hitting, passing out 33 assists at Rutgers (11/6) ... Tied for first on the team eight digs at No. 4 Minnesota (11/11) ... Logged a double-double with 38 assists and 12 digs, adding two aces vs. Michigan (11/18) ... Paced the team to a Big Ten season-high .408 hitting clip against Northwestern (11/25), dishing out 41 assists to go along with four kills, two aces and two blocks ... Passed out 46 assists to go along with seven digs and four total blocks against Dayton (12/5).

2016 MATCH-BY-MATCH

DATE	OPP.	K	E	TA	PCT.	A	SA	D	TB
8/27	Georgia Southern	0	0	2	.000	26	2	8	1
8/27	North Carolina	0	0	3	.000	28	1	4	1
9/3	Colorado	2	1	6	.167	35	0	9	3
9/21	Rutgers	0	0	0	.000	0	1	0	0
9/25	Northwestern	0	0	0	.000	0	0	0	0
9/30	Michigan State	0	0	0	.000	0	0	0	0
10/1	Michigan	0	0	0	.000	0	1	0	0
10/5	Minnesota	0	0	0	.000	0	0	2	0
10/8	Rutgers	0	0	0	.000	0	3	0	0
10/14	Purdue	0	0	0	.000	1	1	1	0
10/15	Indiana	0	0	0	.000	0	1	1	0
10/22	Ohio State	0	0	0	.000	0	0	1	0
10/28	Wisconsin	0	0	0	.000	1	0	0	0
10/29	Minnesota	1	0	3	.333	12	0	2	0
11/4	Nebraska	2	1	5	.200	28	0	4	1
11/5	Iowa	3	3	7	.000	29	0	9	6
11/11	Maryland	6	1	12	.417	41	2	16	2
11/12	Ohio State	0	0	0	.000	1	0	1	0
11/16	Nebraska	0	0	1	.000	12	0	3	0
11/19	Purdue	0	0	0	.000	0	0	0	0

PERSONAL

Born Bryanna Malia'okalani Weiskircher on May 25, 1996 in Rockford, Ill. ... Parents are Renita and Philip ... Has two brothers, Torey and Trevor and one sister, Natalie ... Names "Criminal Minds" as favorite TV show, steak as favorite food and hanging out with friends and family or watching the Blackhawks and Cubs as hobbies ... Majoring in communications arts and sciences.

QUOTING COACH ROSE

"I thought Bryanna had some flashes last year where she played really well and some matches where I was surprised that she didn't play better. She has a good IQ for the game and a terrific serve. She'll be better in the areas I thought needed to be polished up to make a bigger contribution to our program this year."

2016 SEASON HIGHS

2016 SEASON HIGHS	CATEGORY	CAREER HIGH
6, at Maryland (11/11)	Kills	6 at Maryland (11/11/16)
12, at Maryland (11/11)	Attacks	12, at Maryland (11/11/16)
.417 (6-1-12) at Maryland (11/11)	Hitting Percentage	.833 (5-0-6) vs. Ohio State (10/30/15)
41, at Maryland (11/11)	Assists	54, 2x last vs. Minnesota (9/26/15)
3 vs. Rutgers (10/8)	Aces	4 at Maryland (11/5/15)
16, at Maryland (11/11)	Digs	17 vs. Northwestern (10/10/15)
6, vs. Iowa (11/5)	Blocks	6, 2x last vs. Iowa (11/5/16)

WEISKIRCHER'S CAREER STATS

SEASON	SP-MP	K	K/S	E	TA	PCT	A	A/S	SA	SA/S	DIG	D/S	BS	BA	TB	B/S
2014	REDSHIRT SEASON.															
2015	115-34	68	0.59	24	168	.262	1245	10.83	40	0.35	257	2.23	2	66	68	0.59
2016	58-20	14	0.24	6	39	.205	214	3.69	8	0.14	62	1.07	0	14	14	0.24
TOTAL	173-54	82	0.47	30	207	.251	1459	8.43	48	0.28	319	1.84	2	80	82	0.47

2016 PENN STATE WOMEN'S VOLLEYBALL



KEETON HOLCOMB

#12

Sophomore | Defensive Specialist
Bellville, Texas

2016 MATCH-BY-MATCH

DATE	OPP.	K	E	TA	PCT.	A	SA	D	TB
8/26	West Virginia	0	0	0	.000	0	0	0	0
8/27	Georgia Southern	0	0	0	.000	0	0	1	0
8/27	North Carolina	0	0	0	.000	0	0	0	0
9/3	Colorado	0	0	0	.000	1	0	4	0
9/4	Stanford	0	0	0	.000	0	0	4	0
9/9	Siena	0	0	0	.000	1	0	3	0
9/10	Hofstra	0	0	0	.000	1	0	3	0
9/10	Syracuse	0	0	0	.000	2	0	9	0
9/16	Rhode Island	0	0	0	.000	0	0	6	0
9/17	Howard	0	0	0	.000	1	0	5	0
9/17	Clemson	0	0	0	.000	0	0	7	0
9/21	Rutgers	0	0	0	.000	2	0	0	0
9/25	Northwestern	0	0	1	.000	1	0	8	0
9/30	Michigan State	0	0	0	.000	0	1	8	0
10/1	Michigan	0	0	0	.000	1	1	4	0
10/5	Minnesota	0	0	0	.000	3	0	7	0
10/8	Rutgers	0	0	0	.000	1	1	6	0
10/14	Purdue	0	0	0	.000	2	1	5	0
10/15	Indiana	0	0	0	.000	1	1	1	0
10/19	Ohio State	0	0	0	.000	1	0	6	0
10/22	Michigan	0	0	0	.000	4	0	10	0
10/28	Wisconsin	0	0	0	.000	1	0	12	0
10/29	Minnesota	0	0	0	.000	2	0	8	0
11/4	Nebraska	0	0	0	.000	3	0	10	0
11/5	Iowa	0	0	0	.000	1	0	3	0
11/11	Maryland	0	0	0	.000	1	0	10	0
11/12	Ohio State	0	0	0	.000	2	0	12	0
11/16	Nebraska	0	0	0	.000	0	1	5	0
11/19	Purdue	0	0	0	.000	0	0	7	0

HIGHLIGHTS & NOTES

2016 (Sophomore): Played in all three matches of the Penn State Classic, entering as a defensive specialist ... Posted one dig against Georgia Southern (8/27) ... Logged four digs at Colorado (9/3) and against No. 9 Stanford (9/4)...Notched nine digs against Syracuse (9/10)...Tallied six digs against Rhode Island (9/16)...Dished out five digs and one assist vs. Howard (9/17)...Recorded seven digs against Clemson (9/17) ... Posted a pair of assists against Rutgers (9/21) ... Charted eight digs and an assist against Northwestern (9/25)...Logged eight digs and one service ace vs. No. 18 Michigan State (9/30)...Recorded four digs, one assist and one ace against No. 22 Michigan (10/1)... Registered seven digs and three assists against No. 1 Minnesota (10/5)...Charted six digs, one ace and one assist vs. Rutgers (10/8)...Notched five digs along with a pair of assists and one ace against No. 22 Purdue (10/14)...Served up a service ace vs. Indiana (10/15)...Posted a season-high 10 digs along with four assists vs. No. 16 Michigan (10/22)...Matched a career-high mark of 12 digs against No. 4 Wisconsin (10/28)...Recorded eight digs and two assists vs. No. 3 Minnesota (10/29)...Logged 10 digs and three assists against No. 1 Nebraska (11/4)...Matched a career-high mark of 12 digs vs. Ohio State (11/12).

2015 (Freshman): Played in 32 matches in her first season in the Blue and White, making 28 starts ... Led the team with 3.05 digs per set ... Made her collegiate debut against Buffalo (8/29), posting a career-high 10 digs ... Earned two starts at the libero position against Stony Brook (8/29) and Villanova (8/29), recording nine digs against the Seawolves ... Logged seven digs against No. 21 Colorado (9/4) and eight digs against No. 2 Stanford (9/5) ... Recorded back-to-back 20-dig performances in the same day, with a team-high mark against Mississippi State (9/12) and Notre Dame (9/12) ... Notched her third consecutive double-digit dig performance with a team-high 17 digs against Auburn (9/18) ... Logged 10 digs at South Florida (9/19) ... Had six digs against No. 16 Wisconsin (9/23) ... Posted a team-high 18 digs against No. 21 Minnesota (9/26) ... Led the team with a career-high 23 digs against No. 4 Nebraska (10/2), marking her seventh double-digit dig performance of the year...Recorded back-to-back double-digit dig performances at No. 13 Illinois (10/9) and Northwestern (10/10), posting 15 against the Wildcats ... Led the defense for the ninth time this season with 15 digs against Indiana (10/16) ... Scooped up nine digs against No. 13 Purdue (10/17) ... Recorded nine digs at No. 23 Michigan (10/21) ... Tallied a match-high 18 digs at Michigan State (10/24) ... Led the team with a match-high 12 digs against No. 11 Ohio State (10/30), adding one ace ... Recorded a team-high 13 digs at Rutgers (11/6) ... Finished second on the team with seven digs at Iowa (11/11) ... Posted 12 digs vs. Michigan (11/18).

PERSONAL

Born Keeton Laurence Holcomb on March 4, 1997 in Bryan, Texas ... Parents are Stacy and Tom Holcomb ... Has two younger siblings, brother Harrison and sister, Jolie ... Names "The Office" as favorite TV show, "Looking for Alaska" as favorite book ... Reading and hiking as hobbies and her grandma's chicken and dumplings as her favorite food ... Undecided on a major.

QUOTING COACH ROSE

"I thought there were matches where Keeton played well and the team responded especially well and there were some matches, especially toward the end of the year, where she was just worse down. The demands of the position and the strength of the conference kind of slowed her down a little bit. Hopefully, she'll take the experiences that she gained last year and combine it with what she brings to the table. She's a confident defender and a really good teammate."

2016 SEASON HIGHS

2016 SEASON HIGHS	CATEGORY	CAREER HIGH
N/A	Kills	1 vs. Michigan (11/18/15)
N/A	Attacks	1 vs. Michigan (11/18/15)
N/A	Hitting Percentage	N/A
4, at Michigan (10/22)	Assists	6, 2x last at Michigan State (10/24/15)
1, 3x last vs. Rutgers (10/8)	Aces	1, 9x last vs. Rutgers (10/8/16)
12, 2x at Ohio State (11/12)	Digs	12, 3x last at Ohio State (11/12/16)

HOLCOMB'S CAREER STATS

SEASON	SP-MP	K	K/S	E	TA	PCT	A	A/S	SA	SA/S	DIG	D/S	BS	BA	TB	B/S
2015	102-32	1	0.01	1	3	.000	70	0.69	6	0.06	311	3.05	0	0	0	0.00
2016	95-29	0	0.00	0	1	.000	33	0.35	6	0.06	164	1.73	0	0	0	0.00
TOTAL	197-61	1	0.01	1	4	.000	103	0.52	12	0.06	475	2.41	0	0	0	0.00

2016 PENN STATE WOMEN'S VOLLEYBALL



WILMA RIVERA

#4

Sophomore | Setter
Carolina, Puerto Rico

2016 MATCH-BY-MATCH

DATE	OPP.	K	E	TA	PCT.	A	SA	D	TB
8/26	West Virginia	0	0	0	.000	0	2	3	0
8/27	Georgia Southern	0	0	0	.000	0	1	3	0
8/27	North Carolina	0	0	0	.000	2	1	8	0
9/4	Stanford	0	0	0	.000	0	0	0	0
9/9	Siena	0	0	0	.000	0	0	0	0
9/10	Hofstra	0	0	0	.000	0	0	0	0
9/10	Syracuse	0	0	0	.000	0	0	1	0
9/21	Rutgers	0	0	0	.000	0	0	1	0
9/25	Northwestern	0	0	0	.000	0	0	0	0

2016 SEASON HIGHS

2016 SEASON HIGHS	CATEGORY	CAREER HIGH
N/A	Kills	1 at Michigan (11/18/15)
N/A	Attacks	N/A
N/A	Hitting Percentage	.846 (11-0-13) vs. Auburn (9/18/15)
2, vs. North Carolina (8/27)	Assists	8 vs. Buffalo (8/28/15)
2, vs. West Virginia (8/26)	Aces	2, 2x last vs. West Virginia (8/26/16)
8, vs. North Carolina (8/27)	Digs	9 at South Florida (9/19/15)

RIVERA'S CAREER STATS

SEASON	SP-MP	K	K/S	E	TA	PCT	A	A/S	SA	SA/S	DIG	D/S	BS	BA	TB	B/S
2015	53-21	0	0.00	0	1	.000	27	0.51	6	0.11	82	1.55	0	0	0	0.00
2016	18-9	0	0.00	0	0	.000	2	0.11	4	0.22	16	0.89	0	0	0	0.00
TOTAL	71-30	0	0.00	0	1	.000	29	0.41	10	0.14	98	1.38	0	0	0	0.00

HIGHLIGHTS & NOTES

2016 (Sophomore): Served up two aces and three digs in the season opener against West Virginia (8/26) ... Logged eight digs against No. 19 North Carolina (8/27).

2015 (Freshman): Played in 20 matches on the year ... Totaled 78 digs, 27 assists and six aces ... Made her collegiate debut against Buffalo ... Had four assists and one dig against No. 21 Colorado (9/4) ... Had a career-high nine digs at South Florida (9/19) ... Made her BIG debut at Illinois (10/9), posting four digs...Finished second on the team with seven digs at Iowa (11/11) ...Tied for first on the team with eight digs at No. 4 Minnesota (11/14) ... Had five digs at No. 5 Nebraska (11/28).

PERSONAL

Born Wilmarie Rivera Roldan on February 14, 1997 in Carolina, Puerto Rico ... Parents are Esmeralda and Wilmar Rivera ... Has two brothers, Wilmar and William, who both play baseball in Puerto Rico ... Majoring in business ... Names rice, beans and chicken as favorite foods and going to the beach with family and friends as her favorite activity outside of volleyball.

QUOTING COACH ROSE

"Of the younger players, I know Wilma has made the biggest jump as far as her level of play. Her serve has become a factor, she's quick and much stronger than when she came in. I think her strength has really picked up and with the strength comes some confidence in playing the game. I expect her to contribute in a variety of ways this campaign."

2016 PENN STATE WOMEN'S VOLLEYBALL



**TORI
GORRELL**

#11

Redshirt Freshman | Middle Hitter
Oakville, Ontario

HIGHLIGHTS & NOTES

2016 (Redshirt Freshman): Logged six kills on .667 hitting with three blocks in her collegiate debut against West Virginia (8/26) ... Recorded her first double figure kill outing, posting 14 kills at Colorado (9/3), while also tallying five blocks, including two solo stuffs ... Led the team with a career-high eight total blocks against No. 9 Stanford (9/4) ... Notched eight kills on .545 hitting vs. Siena (9/9)...Matched her season-high record with eight blocks including two solo stuffs against Hofstra (9/10)...Tallied seven digs and four kills against Syracuse (9/11)...Posted five kills and two blocks vs. Howard (9/17)... Charted four kills on .800 hitting with a pair of blocks at Rutgers (9/21) ... Logged eight kills and four blocks at Northwestern (9/25)...Registered six kills, two blocks and one assist vs. No. 18 Michigan State (9/30)...Finished second on the team posting nine kills and five blocks against No. 22 Michigan (10/1)...Posted her second double figure kill outing with 11 kills vs. Rutgers (10/8) to go along with three blocks...Led the blocking unit with three kills and posted four kills and a dig against No.22 Purdue...Tallied seven kills on .667 hitting and posted two blocks vs. Indiana (10/15)...Led the blocking unit with six blocks including three solo stuffs against No. 19 Ohio State (10/19)...Notched nine kills, two digs and two blocks vs. No. 16 Michigan (10/22)... Charted seven kills against No. 3 Minnesota (10/29)...Led the defense posting seven blocks to go along with nine kills and two digs vs. No. 1 Nebraska (11/4)...Posted five kills and three blocks against Iowa (11/5)...Notched seven kills and two blocks vs. Maryland (11/11)...Put down four kills and three blocks including one solo stuff against Ohio State (11/12)... Recorded 11 kills and five blocks against No. 1 Nebraska (11/16)

2015 (Freshman): Redshirt season..

PERSONAL

Born Victoria Leigh McGregor Gorrell on March 11, 1997 in Hamilton, Ontario (Canada) ... Parents are Suzanne and Miles Gorrell ... Has one older sister, Veronica ... Majoring in recreation, park and tourism management ... Names "Scooby Doo" as favorite TV show, "The Notebook" as favorite book ... "Titanic" as favorite movie ... Blake Lively as favorite actress ... Calgary styled beef as favorite food and paddle boarding as favorite hobby.

QUOTING COACH ROSE

"Tori is a former camper who we redshirted last year and the expectations are very high for her. She's especially good off of one foot, has a good arm and I think once she gets healthy, she'll be in the mix to help us at the middle blocking position. Tori is the daughter of a professional athlete and I know she understands what it takes to succeed."

2016 MATCH-BY-MATCH

DATE	OPP.	K	E	TA	PCT.	A	SA	D	TB
8/26	West Virginia	6	0	9	.667	0	0	0	3
8/27	Georgia Southern	3	2	6	.167	0	0	1	2
8/27	North Carolina	3	1	6	.333	2	0	0	3
9/3	Colorado	14	4	30	.333	1	0	1	5
9/4	Stanford	6	2	11	.364	0	0	0	8
9/9	Siena	8	2	11	.545	1	0	2	6
9/10	Hofstra	7	3	11	.364	0	0	0	8
9/11	Syracuse	4	1	9	.333	1	0	1	7
9/16	Rhode Island	4	1	8	.375	2	0	1	1
9/17	Howard	5	3	10	.200	0	0	1	2
9/17	Clemson	3	1	6	.333	0	0	1	2
9/21	Rutgers	4	0	5	.800	0	0	0	2
9/25	Northwestern	6	3	10	.300	0	0	0	4
9/30	Michigan State	6	3	12	.250	1	0	0	2
10/1	Michigan	9	2	14	.500	0	0	0	5
10/5	Minnesota	3	4	13	-.077	1	0	0	5
10/8	Rutgers	11	1	14	.714	0	0	0	3
10/14	Purdue	4	3	10	.100	0	0	1	3
10/15	Indiana	7	1	9	.667	0	0	0	2
10/19	Ohio State	5	1	8	.500	0	0	0	6
10/22	Michigan	9	2	15	.467	0	0	2	2
10/28	Wisconsin	0	1	3	-.333	0	0	0	2
10/29	Minnesota	7	2	18	.278	0	0	0	0
11/4	Nebraska	9	4	20	.250	0	0	2	7
11/5	Iowa	5	1	9	.444	0	0	1	3
11/11	Maryland	7	3	15	.267	0	0	1	2
11/12	Ohio State	4	2	11	.182	0	0	0	3
11/16	Nebraska	4	1	7	.429	0	0	0	2
11/19	Purdue	11	0	15	.733	0	0	0	5

2016 SEASON HIGHS	CATEGORY	CAREER HIGH
14, vs. Colorado (9/3)	Kills	14, vs. Colorado (9/3/16)
30, vs. Colorado (9/3)	Attacks	30, vs. Colorado (9/3/16)
.714 (11-1-14) vs. Rutgers (10/8)	Hitting Percentage	.714 (11-1-14) vs. Rutgers (10/8/16)
2, 2x last vs. Rhode Island (9/16)	Assists	2, 2x last vs. Rhode Island (9/16/16)
N/A	Aces	N/A
2, 3x last vs. Nebraska (11/4)	Digs	2, 3x last vs. Nebraska (11/4/16)
8, 2x last vs. Hofstra (9/10)	Blocks	8, 2x last vs. Hofstra (9/10/16)

GORRELL'S CAREER STATS

SEASON	SP-MP	K	K/S	E	TA	PCT	A	A/S	SA	SA/S	DIG	D/S	BS	BA	TB	B/S
2015	REDSHIRT SEASON.															
2016	102-29	174	1.71	54	325	.369	9	0.09	0	0.00	15	0.15	21	84	105	1.03
TOTAL	102-29	174	1.71	54	325	.369	9	0.09	0	0.00	15	0.15	21	84	105	1.03

2016 PENN STATE WOMEN'S VOLLEYBALL



KENDALL WHITE

#3

Freshman | Defensive Specialist
Indianapolis, Ind.

2016 MATCH-BY-MATCH

DATE	OPP.	K	E	TA	PCT.	A	SA	D	TB
8/26	West Virginia	0	0	0	.000	2	0	16	0
8/27	Georgia Southern	0	0	0	.000	2	0	5	0
8/27	North Carolina	0	0	0	.000	0	0	17	0
9/3	Colorado	0	0	0	.000	2	0	18	0
9/4	Stanford	0	0	0	.000	4	0	22	0
9/9	Siena	0	1	1	-1.00	2	1	9	0
9/10	Hofstra	0	0	0	.000	0	0	7	0
9/10	Syracuse	0	0	1	.000	2	0	12	0
9/16	Rhode Island	0	1	1	-1.00	4	0	10	0
9/17	Howard	0	0	0	.000	2	0	10	0
9/17	Clemson	1	0	1	1.00	2	0	15	0
9/21	Rutgers	0	0	0	.000	1	1	13	0
9/25	Northwestern	0	0	0	.000	2	2	10	0
9/30	Michigan State	1	0	1	1.00	2	0	11	0
10/1	Michigan	0	0	0	.000	4	1	6	0
10/5	Minnesota	1	0	2	.500	4	0	21	0
10/8	Rutgers	0	0	0	.000	1	0	14	0
10/14	Purdue	0	0	1	.000	2	0	11	0
10/15	Indiana	0	0	0	.000	3	0	9	0
10/19	Ohio State	0	0	0	.000	3	1	8	0
10/22	Michigan	0	0	0	.000	7	2	23	0
10/28	Wisconsin	0	0	0	.000	2	0	16	0
10/29	Minnesota	0	0	0	.000	1	0	15	0
11/4	Nebraska	0	0	0	.000	0	0	32	0
11/5	Iowa	0	0	0	.000	2	0	13	0
11/11	Maryland	0	0	0	.000	3	1	19	0
11/12	Ohio State	0	1	1	-1.00	2	0	23	0
11/16	Nebraska	0	0	0	.000	0	0	18	0
11/19	Purdue	0	0	0	.000	1	0	12	0

HIGHLIGHTS & NOTES

2016 (Freshman): Led the team with 16 digs against West Virginia (8/26) in her first appearance in the Blue and White ... Finished first on the team with 17 digs against No. 19 North Carolina (8/27) ... Finished first on the team with 18 digs at Colorado (9/3) ... Posted her first 20-dig performance with a career-high 22 digs against No. 9 Stanford (9/4) ... Registered a service ace to go along with nine digs vs. Siena (9/9)...Tallied 12 digs against Syracuse (9/10)...Matched a career-high four assists and added 10 digs against Rhode Island (9/16)...Logged 15 digs, two assists and one kill vs. Clemson (9/17)... Scored on an ace and added 13 digs against Rutgers (9/21) ... Logged 10 digs, two aces and two assists at Northwestern (9/25)...Led the defense posting 11 digs and one kill vs. No. 18 Michigan State (9/30)...Matched a season-high mark with four assists to go along with six digs against No. 22 Michigan (10/1)...Recorded a match-high 21 digs to go along with four assists and one kill vs. No. 1 Minnesota (10/5)...Tallied 14 digs against Rutgers (10/8)... Dished out 11 digs and two assists against No. 22 Purdue (10/14)...Posted a team-high nine digs to go along with three assists vs. Indiana (10/15)...Notched a pair of career-highs dishing out seven assists and 23 digs against No. 16 Michigan (10/22)...Passed out a team-high 16 digs vs. No. 4 Wisconsin (10/28)...Registered 15 digs and one assist against No. 3 Minnesota (10/29)...Charted a career-high 32 digs vs. No. 1 Nebraska (11/4)...Logged a match-high 13 digs and two assists against Iowa (11/5)...Tallied 19 digs, three assists and an ace vs. Maryland (11/11)...Recorded 23 digs and two assists against Ohio State (11/12).

High School: A four-year letterwinner at Cathedral, White helped the Irish become the first Indiana 4A team to post an undefeated record (36-0) in 2015 on the way to an Indiana Class 4A state title as the team's libero ... Earned Indiana All-State first team honors from 2014-16, as well as second team laurels in 2013 ... Picked up All-City honors from 2013-16 ... Served as team captain at Cathedral in 2015-16, earning team MVP honors in 2016 ... Also selected as the Indy Star Player of the Year and Cathedral's High School Female Athlete of the Year in 2015-16 ... Named Indiana's volleyball Gatorade State Player of the Year in 2015-16 ... Earned 2015 PrepVolleyball.com High School All-America honors ... Selected to the American Family Insurance ALL-USA volleyball team in 2015 ... Played club volleyball with Munciana, earning AAU All-America accolades in 2015-16.

PERSONAL

Born Kendall Avery White, July 7, 1997 in Zionsville, Indiana ... Parents are Stephanie and Brad White ... Father, Brad, played baseball at Indiana ... Has two sisters, Payton and Sloane and one brother, Max ... Names the Indiana Pacers as her favorite professional sports team ... "Bridesmaids" as her favorite movie ... Michael Jordan as her favorite athlete ... Dylan O'Brien as her favorite actor and biscuits and sausage gravy as her favorite food ... Undecided on a major.

QUOTING COACH ROSE

"Kendall has had great success with her club and high school teams. She plays one way and it's really, really hard. I'm a big fan of how Kendall plays and I'm a big fan of people going with their strengths. I know very few players can make a big impact from the back row but I am confident about Kendall's potential."

2016 SEASON HIGHS	CATEGORY	CAREER HIGH
1, 3x last vs. Minnesota (10/5)	Kills	1, 3x last vs. Minnesota (10/5/16)
2 vs. Minnesota (10/5)	Attacks	2 vs. Minnesota (10/5/16)
1.00 (1-0-1) vs. Michigan State (9/30)	Hitting Percentage	1.00 (1-0-1) vs. Michigan State (9/30/16)
7 at Michigan (10/22)	Assists	7 at Michigan (10/22/16)
2, 2x last at Michigan (10/22)	Aces	2, 2x last at Michigan (10/22/16)
32, vs. Nebraska (11/4)	Digs	32, vs. Nebraska (11/4)

WHITE'S CAREER STATS

SEASON	SP-MP	K	K/S	E	TA	PCT	A	A/S	SA	SA/S	DIG	D/S	BS	BA	TB	B/S
2016	102-29	3	0.03	3	10	.000	63	0.62	9	0.09	415	4.07	0	0	0	0.00
TOTAL	102-29	3	0.03	3	10	.000	63	0.62	9	0.09	415	4.07	0	0	0	0.00

2016 PENN STATE WOMEN'S VOLLEYBALL

Match 1: #9 Penn State 3, West Virginia 0

Aug. 28, 2015 - University Park, Pa. | Rec Hall

#	West Virginia	S	Attack			Pct	Ast	Serve			Block				Pts	
			K	E	TA			SA	SE	RE	Dig	BS	BA	BE		BH
1	Caffrey, Payton	3	18	3	37	.405	1	0	3	0	3	0	0	0	0	-
2	Roe, Haley	3	0	0	0	.000	13	0	0	0	2	0	0	0	1	-
3	Montgomery, Morgan	2	0	2	7	-.286	0	0	0	0	0	0	0	0	0	-
6	Swanegan, Mia	3	3	4	13	-.077	0	0	2	0	1	0	2	0	0	-
13	Levak, Natania	3	1	3	11	-.182	1	0	2	0	0	3	1	0	0	-
15	Shreve, Hannah	3	3	2	6	.167	0	0	0	0	1	0	2	0	0	-
4	Gotterba, Gianna	3	0	0	0	.000	2	0	0	5	11	0	0	0	0	-
9	Slinde, Erin	3	1	3	5	-.400	8	0	0	0	1	1	0	0	0	-
10	Cross, Taylor	2	0	0	0	.000	0	0	0	1	1	0	0	0	1	-
12	Cuckovich, Gabrielle	3	0	0	0	.000	0	0	1	0	3	0	0	0	0	-
14	Hughes, MaTia	2	0	0	0	.000	0	0	1	0	1	0	0	0	0	-
17	Evans, Katelyn	1	1	0	5	.200	0	0	1	0	0	0	0	1	0	-
Totals		3	27	17	84	.119	25	0	10	6	24	0	8	2	2	-

Set	K	E	TA	Pct
1	7	5	25	.080
2	8	7	26	.038
3	12	5	33	.212

TOTAL TEAM BLOCKS: 4.0				
SET SCORES	1	2	3	Team Records:
West Virginia (0)	13	13	17	0-1
Penn State (3)	25	25	25	1-0

#	Penn State	S	Attack			Pct	Ast	Serve			Block				Pts	
			K	E	TA			SA	SE	RE	Dig	BS	BA	BE		BH
5	Frantti, Ali	3	8	1	18	.389	2	2	0	0	3	0	1	0	0	-
7	Detering, Abby	3	3	0	5	.600	29	0	2	0	5	0	0	0	0	-
11	Gorrell, Tori	3	6	0	9	.667	0	0	0	0	2	1	1	0	0	-
15	Washington, Haleigh	3	10	0	14	.714	0	0	1	0	0	3	0	0	0	-
19	Thelen, Heidi	3	3	2	7	.429	0	0	0	0	0	2	0	0	0	-
22	Lee, Simone	3	10	2	20	.400	1	2	1	0	4	0	1	0	0	-
3	White, Kendall	3	0	0	0	.000	2	0	0	0	16	0	0	0	0	-
4	Rivera, Wilma	2	0	0	0	.000	0	2	3	0	3	0	0	0	0	-
8	Pierce, Lainy	2	0	0	0	.000	1	0	0	0	3	0	0	0	0	-
10	Muller, Carley	1	0	0	0	.000	0	0	0	0	1	0	0	0	0	-
12	Holcomb, Keeton	2	0	0	0	.000	0	0	1	0	0	0	0	0	1	-
13	Krause, Taylor	1	0	0	0	.000	0	0	0	0	0	0	0	0	0	-
24	Broerman, Laura	1	0	0	0	.000	1	0	1	0	0	0	0	0	0	-
Totals		3	40	5	73	.479	36	6	9	0	35	2	8	1	1	-

Set	K	E	TA	Pct
1	13	1	19	.632
2	15	2	22	.591
3	12	2	32	.312

TOTAL TEAM BLOCKS: 6.0				
Site: University Park, Pa. (Recreation Building)				
Date: Aug 26, 2016 Attend: 3231 Time: 1:23				
Referees: Mike Paull, Carla Bunner				
Penn State Classic Match 2.				

UNIVERSITY PARK, Pa. - Juniors Haleigh Washington and Simone Lee powered the offense with 10 kills apiece, with Washington leading the team with a .714 hitting efficiency (10-0-14).

Penn State shot out to an 8-2 lead in the first set to take control of an early advantage. The Mountaineers looked to cut off the run with a kill, 8-3, but the Nittany Lions regrouped with a 4-2 stretch to make it 12-5. West Virginia looked to slow the momentum with a 3-1 spurt, 13-8, but back-to-back kills from Frantti opened up a 9-4 streak that sent Penn State surging ahead, 22-12.

A Nittany Lion service error cut off the run, but two kills from Lee in between one from Thelen wrapped up a 25-13 win in the first set to put PSU ahead, 1-0.

Penn State got out to another hot start in the second set, using an 8-3 run to build another comfortable cushion. The Mountaineers looked to get back on track, putting away a kill before a PSU attack error, 5-8. Penn State answered back with four unanswered points to pull ahead by seven, 12-5.

A Penn State service error broke up the rhythm, 12-6, but the Nittany Lions responded with a 7-3 run to bolster the advantage to double figures, 19-9. West Virginia looked once again for an opportunity following a kill, 19-10. The Nittany Lions did not let the Mountaineers get any closer though, using a 6-3 run capped off by two kills from Washington to close out a 25-13 win in the second set.

Trailing by one in the third set, 4-3, a kill from Frantti and two more from Washington opened up a 7-1 stretch that sent Penn State ahead by as many as five, 10-5. The Mountaineers came battling back with a 4-1 run to narrow the gap to two, 11-9. Penn State regrouped and followed with a 6-2 streak, capped off by a solo stuff from Gorrell to make it 17-11, forcing WVU to call its second timeout.

West Virginia made one final attempt to mount a comeback, using a 4-2 burst out of the break to arrive within four, 19-15. Penn State responded with a block from Frantti and Washington to spark a 5-1 run that carried the Nittany Lions to set point, 24-16. The Mountaineers held off one attempt before serving into the net to hand Penn State a 25-17 win in the third set to complete the sweep.

Match 2: #9 Penn State 3, Georgia Southern 0

Aug. 29, 2015 - University Park, Pa. | Rec Hall

#	Georgia Southern	S	Attack			Pct	Ast	Serve			Block				Pts	
			K	E	TA			SA	SE	RE	Dig	BS	BA	BE		BH
4	Spencer, Stephanie	3	1	6	17	-.294	0	0	1	1	1	0	0	1	0	-
6	Reichard, Lauren	3	4	0	12	.333	0	0	3	1	0	0	0	0	1	-
7	Chevalier, Megan	3	4	1	11	.273	0	0	0	0	1	0	0	0	0	-
13	Bange, Katie	3	2	6	13	-.308	9	0	0	0	5	0	0	0	0	-
17	Wenger, Anna	3	5	4	14	.071	0	0	2	1	3	0	0	1	0	-
21	Bosworth, Reilly	3	1	2	3	-.333	0	0	0	0	0	1	0	0	0	-
1	Birch, Brooke	1	0	0	0	.000	0	0	0	0	0	0	0	0	0	-
2	Morrow, Joscelyn	2	0	0	0	.000	0	0	0	1	2	0	0	0	0	-
5	Meins, Kelsey	2	0	0	0	.000	0	0	1	0	0	0	0	0	0	-
8	Beecher, Alex	3	0	0	0	.000	0	0	1	0	10	0	0	0	1	-
10	Murray, Cathrine	1	1	0	3	.333	0	0	0	0	0	0	1	0	0	-
11	Turner, Carly	1	0	3	5	-.600	0	0	0	0	0	0	0	0	0	-
14	Koetter, Kendra	3	0	1	1	-.000	9	0	1	0	0	0	0	0	2	-
18	McColl, Casey	2	0	0	0	.000	0	0	0	0	0	0	0	0	0	-
Totals		3	18	23	79	-.063	18	0	9	4	22	0	2	2	4	-

Set	K	E	TA	Pct
1	6	10	33	-.121
2	7	5	21	.095
3	5	8	25	-.120

TOTAL TEAM BLOCKS: 1.0				
SET SCORES				
Georgia Southern (0)	13	12	7	0-2
Penn State (3)	25	25	25	2-0

#	Penn State	S	Attack			Pct	Ast	Serve			Block				Pts	
			K	E	TA			SA	SE	RE	Dig	BS	BA	BE		BH
4	Rivera, Wilma	2	0	0	0	.000	0	1	1	0	3	0	0	0	0	-
5	Frantti, Ali	3	7	1	14	.429	1	1	1	0	4	0	2	0	0	-
11	Gorrell, Tori	3	3	2	6	.167	0	0	0	0	1	1	0	0	0	-
15	Washington, Haleigh	3	7	1	9	.667	1	1	2	0	4	0	5	2	0	-
21	Weiskircher, Bryanna	3	0	0	2	.000	26	1	1	0	8	0	1	1	0	-
22	Lee, Simone	3	8	2	16	.375	1	0	1	0	5	1	0	0	0	-
3	White, Kendall	3	0	0	0	.000	2	0	0	0	5	0	0	0	0	-
6	Reed, Nia	1	1	1	4	.000	0	0	0	0	0	0	0	0	0	-
8	Pierce, Lainy	1	0	0	0	.000	1	0	0	0	0	0	0	0	0	-
10	Muller, Carley	1	0	0	0	.000	0	0	0	0	1	0	0	0	0	-
12	Holcomb, Keeton	1	0	0	0	.000	0	0	0	0	1	0	0	0	0	-
13	Krause, Taylor	1	0	0	0	.000	0	0	0	0	1	0	0	0	0	-
16	Novakovic, Jelena	1	2	0	3	.667	0	0	0	0	0	0	0	0	0	-
19	Thelen, Heidi	2	6	0	10	.600	0	0	0	0	1	0	3	0	0	-
23	Powers, Clare	1	1	0	2	.500	0	0	0	0	0	0	0	0	0	-
24	Broerman, Laura	2	0	0	0	.000	0	0	0	0	0	0	0	0	0	-
Totals		3	35	7	66	.424	32	4	6	0	34	2	12	3	0	-

Set	K	E	TA	Pct
1	11	4	26	.269
2	12	1	19	.579
3	12	2	21	.476

TOTAL TEAM BLOCKS: 8.0				
Site: University Park, Pa. (Recreation Building)				
Date: Aug 27, 2016 Attend: Time: 1:04				
Referees: Carla Bunner, James Kuziela				
Penn State Classic Match 3.				

UNIVERSITY PARK, Pa. - No. 9 Penn State women's volleyball (2-0) powered past Georgia Southern (0-2) in straight sets (25-13, 25-12, 25-7) Saturday morning at Rec Hall.

A total of 16 Nittany Lions saw the court in the win as Clare Powers and Jelena Novakovic made their debuts in the Blue and White.

Penn State got out to a fast start, using a 6-2 run to take over an early lead. The Eagles looked to stall the run, connecting on a pair of kills in between one from the Nittany Lions, 7-4. Penn State cut off the attempt with a kill before a Georgia Southern ball handling error widened the Nittany Lion lead to five, 9-4, causing the Eagles to call a timeout.

Georgia Southern followed with a 5-4 stretch in an attempt to keep within four, 13-9. Penn State continued to pull away though, using a 5-1 strike to bolster the advantage to as many as eight, 18-10.

Three Nittany Lion attack errors in between a kill from Thelen brought Georgia Southern within six, 19-13. From there, Penn State settled into another rhythm, closing out the set with six unanswered points featuring three blocks from Washington and Thelen to secure a 25-13 win.

The Nittany Lions jumped out to another hot start in the second set, using a 7-2 streak to force Georgia Southern into an early timeout. The Eagles could not spark any momentum out of the break as Penn State answered with an 11-6 scoring streak, capped off by Lee's third kill of the frame to send the advantage into double figures, 18-7.

Georgia Southern made another attempt to trim deficit with a kill, 18-8, but an Eagle service error sparked a 6-3 run that lifted the Nittany Lions to set point, 24-11. Georgia Southern held off one attempt before Washington slammed a kill to wrap up a 25-12 win in the second set.

Penn State continued its momentum into the third set, opening on a 12-1 run, featuring kills from Frantti, Lee and Reed. Georgia Southern looked to slow the Nittany Lions with a pair of kills in between one from Washington, 12-2. Penn State did not look back though, cruising to a 25-7 win in the third set on a 13-5 run to complete the sweep.

2016 PENN STATE WOMEN'S VOLLEYBALL

Match 3: #9 Penn State 2, #19 North Carolina 3

Aug. 29, 2015 - University Park, Pa. | Rec Hall

#	North Carolina	Attack				Ast	Serve			Block				Pts		
		S	K	E	TA		Pct	SA	SE	RE	Dig	BS	BA		BE	BH
5	Taylor Fricano	3	1	2	7	-.143	0	0	0	0	1	1	0	0	0	-
10	Sydnye Fields	5	5	2	10	.300	1	0	2	1	0	1	10	0	0	-
12	Julia Scoles	5	11	5	40	.150	0	2	3	1	15	0	5	0	0	-
17	Abigail Curry	5	0	0	0	.000	31	1	1	0	11	0	0	0	0	1
20	Taylor Treacy	5	11	4	26	.269	1	0	4	0	2	0	0	0	0	-
43	Taylor Leath	5	18	3	51	.294	0	2	2	1	16	0	4	0	0	-
1	Mariah Evans	5	0	0	0	.000	18	0	0	0	3	0	0	0	0	-
3	Beth Nordhorn	3	4	0	4	1.000	0	0	0	0	0	1	0	0	0	-
4	Taylor Borup	1	0	2	7	-.286	0	0	0	0	0	1	0	0	0	-
8	Casey Jacobs	3	0	0	0	.000	0	2	2	0	0	0	0	0	0	-
11	Sheila Doyle	5	0	0	0	.000	5	1	2	2	15	0	0	0	0	-
13	Mia Fradenburg	1	0	0	0	.000	0	0	0	0	0	0	0	0	0	-
18	Tatiana Durr	5	0	0	0	.000	0	0	0	0	1	0	0	0	0	-
21	Hayley McCorkle	4	6	4	14	.143	0	0	0	0	0	2	0	0	0	-
Totals		5	56	22	159	.214	56	8	16	5	64	2	23	0	1	-

TOTAL TEAM BLOCKS: 13.5

Team Attack By Set

Set	K	E	TA	Pct
1	11	3	34	.235
2	10	8	32	.062
3	10	4	27	.222
4	13	4	45	.200
5	12	3	21	.429

SET SCORES

	1	2	3	4	5	Team Records:
North Carolina (3)	16	25	21	25	15	3-0
Penn State (2)	25	22	25	23	9	2-1

#	Penn State	Attack				Ast	Serve			Block				Pts		
		S	K	E	TA		Pct	SA	SE	RE	Dig	BS	BA		BE	BH
5	Frantti,Ali	5	11	9	45	.044	0	1	2	1	12	1	0	0	0	-
7	Detering,Abby	3	1	1	6	.000	23	0	1	0	4	0	0	0	1	-
11	Gorrell,Tori	5	3	1	6	.333	2	0	0	0	1	2	0	0	0	-
15	Washington,Haleigh	5	11	9	32	.062	0	0	2	0	6	1	4	0	0	-
19	Thelen,Heidi	5	11	2	20	.450	0	0	0	2	1	0	3	0	0	-
22	Lee,Simone	5	23	5	50	.360	0	2	0	2	10	0	2	0	0	-
3	White,Kendall	5	0	0	0	.000	1	0	1	2	17	0	0	0	0	-
4	Rivera,Wilma	5	0	0	0	.000	2	1	2	0	8	0	0	0	0	-
8	Pierce,Lainy	2	0	0	0	.000	0	0	1	1	2	0	0	0	0	-
12	Holcomb,Keeton	3	0	0	0	.000	0	0	0	0	0	0	0	0	0	-
21	Weiskircher,Bryanna	4	0	0	3	.000	28	1	1	0	4	0	1	1	0	-
24	Broerman,Laura	3	0	0	0	.000	0	0	0	2	5	0	0	0	0	-
Totals		5	60	27	162	.204	56	5	10	8	70	3	12	1	1	-

TOTAL TEAM BLOCKS: 9.0

Team Attack By Set

Set	K	E	TA	Pct
1	19	2	31	.548
2	9	8	30	.033
3	15	6	36	.250
4	13	9	47	.085
5	4	2	18	.111

Site: University Park, Pa. (Recreation Building)
Date: Aug 27, 2016 Attend: 3762 Time: 2:28
Referees: James Kuziela, Carla Bunner
Penn State Classic Match 6

UNIVERSITY PARK, Pa. - No. 9 Penn State women's volleyball (2-1) fell short in 3-2 (25-16, 22-25, 25-21, 23-25, 9-15) loss to No. 19 North Carolina (3-0) Saturday evening at Rec Hall.

With the score tied early, 3-3 Penn State used a 5-0 fun featuring two kills from both Frantti and Lee to take over a five-point lead, 8-3. The Nittany Lions came out of the break with two more kills from Lee and another from Gorrell to widen the advantage to as many as eight, 11-3. North Carolina answered back with a 4-2 stretch to trim the gap to six, 13-7. Penn State earned an opportunity off a UNC service error, 13-6, but could not find momentum as the Tarheels continued to match the Nittany Lions point-for-point to remain with six, 17-11.

Penn State rebounded with a 4-1 stretch to make it 20-11, but the two teams continued to trade points until Penn State reached set point, 24-15 off a kill from Frantti. North Carolina held off one attempt before another Frantti kill secured a 25-16 win in the first set. The Nittany Lions and the Tarheels battled back and forth throughout the first half of the second set, tying the score four times.

Trailing by two, 17-15, Penn State called a timeout to regroup. The Tarheels came out of the break with a service error before a block from Thelen and Gorrell tied the score, 17-17. Two more North Carolina attack errors quickly put Penn State back in front by two, 19-17, causing UNC to call a timeout. North Carolina came storming back with three unanswered points, but Penn State followed with a kill and an ace from Lee to pull ahead, 21-20, forcing another UNC timeout. The Nittany Lions looked to continue momentum out of the break following a Tarheel attack error, but Penn State failed to sustain the momentum as UNC rattled off the next five consecutive points to take set two, 25-22, evening the match at 1-1.

Trailing by four in the third set, 5-1, kills from Washington and Lee sparked a 5-2 run that pushed the Nittany Lions within one, 7-6. Penn State continued to fight point-for-point, using a 2-1 spurt to tie the score, 8-8. Penn State and North Carolina continued to trade points tying the frame three more times, 11-11, until a kill from Washington and an ace from Rivera lifted PSU ahead, 13-11. From there, the Nittany Lions managed to maintain at least a two point edge, until a pair of late Tarheel kills brought UNC within two for the final time at 23-21. Penn State responded with a kill from Lee before a North Carolina ball handling error gave the Nittany Lions a 25-21 win in the third set to put PSU on top, 2-1.

The Tarheels jumped out to another 5-1 lead in the fourth set. A UNC service error opened a 4-1 streak that lifted Penn State ahead by one, 6-5. Unable to maintain the advantage, PSU and UNC traded points to tie the score, 8-8. UNC looked to pull away with a kill and a block, 10-8, but PSU followed with a 5-2 streak to maintain a one-point lead, 13-12. North Carolina followed with a kill to tie the score, 13-13, but Penn State put together a 7-3 run to expand the advantage to four, 20-16.

North Carolina looked to cut off the run with a kill, 20-17, but Penn State used another 3-1 strike capped off by kills from Thelen and Frantti to make it 23-18. Unable to sustain the momentum, things quickly turned for the Nittany Lions as the Tarheels charged back with seven unanswered points to force a fifth and deciding set.

Down by two, 4-2 early in the fifth frame, a UNC attack error and a kill from Lee tied the score at 4-4. UNC responded with a 7-3 scoring streak to pull ahead, 11-7, forcing Penn State to call a timeout. The Nittany Lions came out of the break with back-to-back blocks to arrive within two, 11-9. Penn State once again could not continue to its offensive rhythm, as North Carolina used a 4-0 run to secure a 15-9 win in the final set to end the match.

Match 4: #13 Penn State 2, #21 Colorado 3

Sept. 3, 2015 - Boulder, Colo. | Coors Event Center

#	Penn State	Attack				Ast	Serve			Block				Pts		
		S	K	E	TA		Pct	SA	SE	RE	Dig	BS	BA		BE	BH
5	Frantti,Ali	5	11	6	34	.147	1	0	0	3	7	0	4	0	0	-
7	Detering,Abby	2	1	0	3	.333	15	0	1	0	0	0	0	0	0	-
11	Gorrell,Tori	5	14	4	30	.333	1	0	0	1	2	3	0	0	0	-
12	Holcomb,Keeton	4	0	0	0	.000	1	0	2	1	4	0	0	0	0	-
15	Washington,Haleigh	5	8	1	21	.333	1	1	1	0	5	3	6	0	0	-
22	Lee,Simone	5	19	16	57	.053	1	1	5	0	9	0	2	0	0	-
3	White,Kendall	5	0	0	0	.000	2	0	1	1	18	0	0	0	0	-
8	Pierce,Lainy	4	0	0	0	.000	0	0	0	0	4	0	0	0	0	-
13	Krause,Taylor	3	0	0	0	.000	0	0	0	0	3	0	0	0	0	-
16	Novakovic,Jelena	1	0	0	0	.000	0	0	0	0	0	0	0	0	0	-
19	Thelen,Heidi	5	5	5	24	.000	0	0	0	0	3	2	0	0	0	-
21	Weiskircher,Bryanna	5	2	1	6	.167	35	0	2	0	9	0	3	0	0	-
24	Broerman,Laura	2	0	0	0	.000	0	0	0	0	0	0	0	0	0	-
Totals		5	60	33	175	.154	57	2	12	5	63	7	18	0	1	-

TOTAL TEAM BLOCKS: 16.0

Team Attack By Set

Set	K	E	TA	Pct
1	14	2	29	.414
2	14	9	45	.111
3	13	9	52	.077
4	17	6	34	.324
5	2	7	15	-.333

SET SCORES

	1	2	3	4	5	Team Records:
Penn State (2)	25	20	19	25	3	2-2
Colorado (3)	22	25	25	20	15	3-1

#	Colorado	Attack				Ast	Serve			Block				Pts		
		S	K	E	TA		Pct	SA	SE	RE	Dig	BS	BA		BE	BH
2	Shadley, Stephanie	5	9	3	28	.214	1	2	2	0	9	1	1	0	0	-
4	Pfefferle, Anna	5	5	2	12	.250	0	2	0	0	2	0	4	0	0	-
7	Smith, Alexa	5	12	4	32	.250	0	1	0	0	18	0	2	0	0	-
13	Simpson, Gabby	5	10	7	24	.215	25	0	2	0	8	0	2	0	1	-
14	Abu, Naghede	5	9	4	23	.127	0	0	0	0	1	2	6	0	0	-
22	Hayes, Joslyn	5	9	2	30	.233	0	0	0	0	0	0	5	0	0	-
3	Carta-Samuels, Gabby	2	0	0	0	.000	0	0	0	0	0	0	0	0	0	-
10	Simpson, Cierra	5	0	0	0	.000	6	0	1	2	24	0	0	0	0	-
11	McKibben, Kiara	5	1	0	1	.000	21	0	0	0	6	0	0	0	0	-
Totals		5	55	22	150	.220	53	5	5	2	68	3	20	0	1	-

TOTAL TEAM BLOCKS: 13.0

Team Attack By Set

Set	K	E	TA	Pct
1	14	6	28	.286
2	11	5	33	.182
3	13	5	45	.178
4	11	5	34	.176
5	6	1	10	.500

Site: Boulder, Colo. (Coors Events Center)
Date: Sep 3, 2016 Attend: 2316 Time: 3:36
Referees: Gary Houghton, Pi'i Aiu

BOULDER, Colo. - Redshirt freshman Tori Gorrell turned in a career-high 14 kills and five blocks, but it was not enough as No. 13 Penn State dropped a five-set (25-22, 20-25, 19-25, 25-20, 3-15) decision at Colorado Saturday evening in the first match of the Big Ten/Pac-12 Challenge at the Coors Events Center.

After forcing a decisive fifth set with a come from behind 25-20 victory in the fourth Penn State had the momentum. However, it was Colorado who came out fired up and rattled off six consecutive points for the early 6-0 margin. Lee stopped the run as she split the block with a kill, but the Buffaloes came right back with a kill and a service ace for the 8-1 lead. Lee added another kill, but Penn State could not silence the Colorado attack as they cruised to the 15-3 set victory and the 3-2 match win.

A back-and-forth opening set saw the teams trade momentum as early on Lee connected on an ace to tie things at 3-3 and a few points later Washington skied for a solo block during a 4-point lion spurt for the 8-7 edge. Midway through the set Gorrell sparked the Nittany Lions with a huge kill to tie the score at 13-13. Gorrell had four kills in the opening set to pace the team while hitting at an 80 percent clip.

The teams continued to trade points with neither holding more than a two-point advantage at any time until PSU used a 4-0 spurt to close the set after an attacking error off a serve from freshman Kendall White for the 25-22 set victory. PSU hit .414 in the opening set. The Buffaloes came out in the second set fired up jumping to an early 3-0 lead before Penn State came right back with three straight points of their own with kills by Lee, Gorrell and Washington, in that order. However, a pair of attacking errors by the visitors and some big kills for Colorado pushed the host lead to 10-4, the biggest of the game for either team.

The Lions came clawing back, however, following a timeout and were able to rattle off seven of the next nine points to cut the deficit to 12-11 after the soft touch of junior Heidi Thelen resulted in a kill and prompted a Buffalo timeout. Colorado fought back again out of the break with a pair of quick points and wouldn't let Penn State get close enough to grab the momentum as a pair of late service errors and a closing block by Joslyn Hayes gave the Buffaloes the 25-20 second set win.

Behind Frantti and Washington the Nittany Lions came out of the ten-minute break and started the third set on fire jumping out to a 5-2 lead after a huge solo-block by Washington and a big swing by Frantti. The Buffaloes regrouped and came surging back scoring 13 of the next 20 points to grab the 15-12 lead at the media timeout. CU continued to roll scoring two more quick ones out of the break on a pair of attack errors to grab their largest lead of the set 17-12. Junior Lainy Pierce sparked a comeback off the bench as she served up a pair of points while Lee and Gorrell both hit the double-digit kill mark as PSU scored six-of-eight points prompting a timeout trailing just 19-18. However, Colorado used the energy of the crowd and rattled off six of the final seven points for the 25-19 set victory.

Lee opened the fourth set with a big swing, but Colorado came back with five unanswered points for the 5-1 lead taking advantage of three attacking errors by Penn State. The Lions fought back taking advantage of Colorado errors and used back-to-back kills by Frantti for the 9-8 edge. A kill by Washington followed by a block-assist by Frantti and Washington pushed the lead to 11-8, their largest lead since the opening set victory. The Nittany Lions continued to grow that lead grabbing their largest margin of the contest, 20-14, after back-to-back kills by Washington and Frantti. PSU continued to roll in the fourth set as Washington soared for back-to-back blocks for the 22-15 edge late in the frame. Despite a late run by Colorado with three straight points it was Gorrell with the final kill in the fourth set to set up the decisive fifth.

Penn State led in kills, 60-55, but had 33 attacking errors including 12 service errors and Colorado held the .220 to .154 advantage in hitting percentage for the contest.

2016 PENN STATE WOMEN'S VOLLEYBALL

Match 5: #13 Penn State 0, Stanford 3

Sept. 3, 2015 - Boulder, Colo. | Coors Event Center

#	Penn State	S	Attack				Pct	Serve			Dig	Block				Pts
			K	E	TA	Ast		SA	SE	RE		BS	BA	BE	BH	
5	Frantti, Ali	3	6	3	28	.107	1	0	0	4	8	0	1	0	0	-
7	Detering, Abby	3	5	1	11	.364	35	0	1	0	9	0	2	1	2	-
11	Gorrell, Tori	3	6	2	11	.364	0	0	0	0	1	7	0	0	0	-
13	Krause, Taylor	3	0	0	0	.000	0	0	1	0	6	0	0	0	0	-
15	Washington, Haleigh	3	9	2	17	.412	0	0	4	0	1	0	1	0	0	-
22	Lee, Simone	3	12	7	38	.132	0	0	2	0	0	0	2	0	0	-
3	White, Kendall	3	0	0	1	.000	4	0	0	1	22	0	0	0	0	-
4	Rivera, Wilma	1	0	0	0	.000	0	0	1	0	0	0	0	0	0	-
8	Pierce, Lainy	2	0	0	0	.000	1	0	0	2	0	0	0	0	0	-
12	Holcomb, Keeton	3	0	0	0	.000	1	0	0	0	4	0	0	0	0	-
19	Thelen, Heidi	3	5	1	13	.308	0	0	0	0	1	3	0	0	0	-
Team										1						
Totals		3	43	16	119	.227	42	0	9	8	50	2	16	1	2	-

Team Attack By Set

Set	K	E	TA	Pct
1	15	2	40	.325
2	13	8	44	.114
3	15	6	35	.257

SET SCORES

Penn State (0)	1	2	3
Stanford (3)	24	18	22
	26	25	25

TOTAL TEAM BLOCKS: 10.0

Team Records:

	1	2	3
	24	18	22
	26	25	25

#	Stanford	S	Attack				Pct	Serve			Dig	Block				Pts
			K	E	TA	Ast		SA	SE	RE		BS	BA	BE	BH	
3	Hodson, Hayley	3	9	3	20	.300	0	4	0	0	9	0	1	0	0	-
4	Humphreys, Kelsey	3	0	0	0	.000	21	0	1	0	8	0	0	0	0	-
7	Vanjak, Ivana	3	2	6	21	-.190	0	0	0	0	4	0	1	0	0	-
12	Ajanaku, Inky	3	11	1	21	.476	1	0	0	0	0	0	3	0	0	-
17	Lutz, Merete	3	7	0	15	.467	0	0	0	0	0	1	2	0	0	-
24	Fitzmorris, Audriana	3	8	1	16	.438	0	1	0	0	2	0	4	0	0	-
1	Gray, Jenna	3	0	0	0	.000	13	1	0	0	6	0	0	0	1	-
2	Plummer, Kathryn	3	4	4	19	.000	0	0	0	0	2	0	3	0	0	-
9	Hentz, Morgan	3	0	0	0	.000	2	1	1	0	14	0	0	0	0	-
14	McKenna, Halland	3	0	0	0	.000	0	1	0	0	4	0	0	0	0	-
Totals		3	41	15	112	.232	37	8	2	0	49	1	14	0	1	-

Team Attack By Set

Set	K	E	TA	Pct
1	16	7	38	.237
2	13	4	44	.205
3	12	4	30	.267

Site: Boulder, Colo. (Coors Events Center)

Date: Sep 4, 2016 Attend: 2022 Time: 1:57

Referees: Gary Houghton, Pi'i Aiu

TOTAL TEAM BLOCKS: 8.0

BOULDER, Colo. - No. 13 Penn State women's volleyball (2-3) fell short in three sets (24-26, 18-25, 22-25) to No. 9 Stanford (2-1) Sunday evening in the final match of the Big Ten/Pac-12 Challenge at the Coors Events Center.

Junior Simone Lee paced the Nittany Lions with 12 kills while junior Haleigh Washington added nine. Freshman Kendall White led the way with a career-high 22 digs for her first career 20-dig performance. Junior Abby Detering

Momentum began to shift in the opening set about midway through as a back-and-forth pace turned in favor of the Nittany Lions with Detering coming up with a big swing and redshirt freshman Tori Gorrell a big block for an 11-11 tie. After Stanford rebounded for a pair of consecutive points it was the Lee sparking a four-point rally which included another Gorrell block and a 15-13 PSU advantage. The Cardinal fought back after a media timeout and used back-to-back service aces from Hayley Hodson to pull ahead 20-18. Lee responded with a huge kill and both Detering and Gorrell skied for a block to knot the score again at 20-20. The teams continued to trade points before Penn State went on a mini three-point spurt to reach set point at 24-22. Stanford battled back, however, rattling off four straight points for the set victory, 26-24. The first set saw 16 ties and five lead changes while Penn State hit .325 and Stanford just .237 with seven errors to the Nittany Lions' two.

The second set started with a fury of Lion points to grab a 3-1 lead before Stanford got back ahead at 5-4. PSU then ran off four straight points with a pair of kills by Frantti and one each by Washington and junior Heidi Thelen for the 8-5 edge. The Cardinal again came back with another 3-0 run to pull even again, 8-8, before Penn State secured six of the next eight points to jump to a 14-10 lead, their largest of the match. Detering had a pair of huge kills while Lee had a big block and kill during the run. Stanford again fought back into things going on a 7-0 run which included a pair of service aces to take the 17-14 lead. The Cardinal continued the pace as they scored 15 of the final 19 points to cruise to the 25-18 set victory.

PSU came out of the break to start the third set with some intensity using a Detering kill to grab a 3-1 lead and a few points late Detering combined with Washington for a block and the 5-3 lead. The Cardinal regained control for a brief portion maintaining a multiple point lead before a service error and a big block by Thelen knotted everything up at 18-18. The Nittany Lions then took a two-point edge, 21-19, after kills by Washington and Frantti, but again the Cardinal came back to tie at 21-21 after a net violation. Out of a timeout the teams then traded points before Stanford collected the final three-straight for the 25-22 set victory.

Penn State held the slim 43-41 lead in kills and the 10-8 margin in blocks, but Stanford used eight service aces and only two service errors to their advantage while hitting .232 to PSU's .227.

Match 6: #17 Penn State 3, Siena 0

Sept. 9, 2016 - Syracuse, N.Y. | Women's Building

#	Siena	S	Attack				Pct	Serve			Dig	Block				Pts	
			K	E	TA	Ast		SA	SE	RE		BS	BA	BE	BH		
1	Vasovic, Sonja	3	2	6	21	-.190	0	0	0	0	3	0	3	0	0	-	
5	Chaney, Kelly	3	2	3	7	-.143	0	0	0	0	0	0	0	2	0	0	-
11	Howell, Haley	3	0	0	0	.000	14	0	0	0	6	0	0	0	0	-	
13	Flagg, Briana	3	5	9	29	-.138	1	0	1	1	1	0	1	0	0	-	
14	Herrick, Brittney	3	5	1	12	.333	0	0	0	0	1	0	3	1	0	-	
42	Burzynski, Julia	3	4	5	15	-.067	0	0	0	0	1	0	1	0	0	-	
2	Rodriguez, Karli	1	0	0	1	.000	0	0	0	0	0	0	0	0	0	-	
4	Kalama, Bobbi Lin	3	0	0	0	.000	1	0	0	0	4	0	0	0	0	-	
6	Mumpton, Julia	1	0	0	0	.000	0	0	0	0	0	0	0	0	0	-	
7	Katagiri, Kalehua	3	0	0	0	.000	2	0	0	2	15	0	0	0	0	-	
8	Davila, Camila	2	0	0	0	.000	0	0	0	0	0	0	0	0	0	-	
18	Rodriguez, Shantraie	2	0	2	2	-1.000	0	0	0	0	2	0	0	0	0	-	
24	Stock, Annie	3	2	0	6	.333	0	0	2	0	0	0	0	0	0	-	
Totals		3	20	26	93	-.065	18	0	5	4	32	0	10	1	0	-	

Team Attack By Set

Set	K	E	TA	Pct
1	6	7	27	-.037
2	6	8	31	-.065
3	8	11	35	-.086

SET SCORES

Siena (0)	1	2	3
Penn State (3)	11	10	12
	25	25	25

TOTAL TEAM BLOCKS: 5.0

Team Records:

	1	2	3
	11	10	12
	25	25	25

#	Penn State	S	Attack				Pct	Serve			Dig	Block				Pts
			K	E	TA	Ast		SA	SE	RE		BS	BA	BE	BH	
5	Frantti, Ali	3	4	2	14	.143	1	0	0	0	7	1	4	0	0	-
7	Detering, Abby	3	5	0	5	1.000	28	1	1	0	5	0	1	1	0	-
11	Gorrell, Tori	3	8	2	11	.545	1	0	0	0	2	2	4	1	0	-
12	Holcomb, Keeton	2	0	0	0	.000	1	0	1	0	3	0	0	0	0	-
15	Washington, Haleigh	3	2	0	7	.286	0	2	1	0	0	0	3	1	0	-
22	Lee, Simone	3	14	2	29	.414	0	0	0	0	4	1	2	0	0	-
2	Scierra, Emily	3	0	0	0	.000	0	0	0	0	1	0	0	0	0	-
3	White, Kendall	3	0	1	1	-1.000	2	1	0	0	9	0	0	0	0	-
4	Rivera, Wilma	2	0	0	0	.000	0	0	1	0	0	0	0	0	0	-
6	Reed, Nia	1	1	0	1	1.000	0	0	0	0	0	0	0	0	0	-
8	Pierce, Lainy	2	0	0	0	.000	2	0	0	0	3	0	0	0	0	-
16	Novakovic, Jelena	2	1	2	6	-.167	0	0	0	0	1	0	0	0	0	-
18	Farrell, Allison	1	0	0	0	.000	0	0	0	0	1	0	0	0	0	-
19	Thelen, Heidi	2	3	0	8	.375	0	0	0	0	0	0	0	0	0	-
Totals		3	38	9	82	.354	35	4	4	0	36	4	14	3	0	-

Team Attack By Set

Set	K	E	TA	Pct
1	14	3	24	.458
2	12	3	31	.290
3	12	3	27	.333

Site: Syracuse, N.Y. (Women's Building)

Date: Sep 09, 2016 Attend: 75 Time: 1:23

Referees: Hansen Leong, Patricia Salvatore

TOTAL TEAM BLOCKS: 11.0

SYRACUSE, N.Y. - No. 17 Penn State women's volleyball (3-3) opened the first day of the Syracuse Classic with a straight set (25-11, 25-10, 25-12) win against Siena (1-6) Friday morning at the Women's Building.

Four Nittany Lions registered at least four kills in the win, led by a match-high 14 kills from junior Simone Lee. In addition to her fifth double-figure kill performance of the season, Lee also added four digs and three total blocks.

Penn State jumped out to a 5-2 advantage early in the opening frame, helped out by two kills apiece from Washington and Lee. A Siena kill broke up the streak, but the Nittany Lions regrouped with a 10-5 scoring streak to move ahead by as many as eight, 15-7, causing Siena to call its second timeout.

The Saints looked to get back on track, after a PSU service error following an exchange of kills made it 17-9. Penn State responded with a kill from Detering and a block from Lee and Washington to push the advantage to double figures, 19-9.

Siena answered with a kill and a block to arrive within eight, 19-11, but the Nittany Lions did not surrender another point, cruising to a 25-11 win in the first set.

The Nittany Lions got out to another fast start in the second set, using a 9-3 run to build an early lead. Siena battled back with a 4-2 stretch to trim the gap to four, 11-7. Penn State regrouped with a 6-1 stretch featuring a pair of kills from both Lee and Detering to send the Nittany Lion advantage to nine, 17-8.

Siena called a timeout and looked to stop the momentum with a kill out of the break, 17-9, but Penn State followed with four unanswered points to make it 21-9. A Nittany Lion service error broke up the rhythm, 21-10, but Penn State used another 4-0 run to close out a 25-10 win in the second set.

Trailing by one in the third set, 6-5, Lee sparked a 4-0 strike with a kill to lift the Nittany Lions ahead by three, 9-6, causing the Saints to call a timeout. Penn State continued to roll out of the break, widening the scoring streak to a 9-0 run as the Nittany Lions surged ahead, 14-6.

The Saints attempted to get back on track with a 4-2 stretch, 16-10, narrowing the deficit to six, 16-10. Redshirt sophomore Nia Reed answered with a kill to open up a 6-1 run that bolstered the Penn State advantage to as many as 10, 22-11. Siena called timeout looking to regroup, but the Nittany Lions came out of the break with a 3-1 strike to wrap up a 25-12 win in the third set to complete the sweep.

2016 PENN STATE WOMEN'S VOLLEYBALL

Match 7: #17 Penn State 3, Hofstra 1

Sept. 10, 2016 - Syracuse, N.Y. | Women's Building

#	HOFFSTRA	Attack				Pct	Ast	Serve			Block				Pts	
		S	K	E	TA			SA	SE	RE	Dig	BS	BA	BE		BH
1	Masciullo, Laura	4	7	5	22	.091	1	1	1	1	9	1	1	0	0	-
7	Perez, Nanshka	4	13	9	28	.143	1	1	1	3	11	1	2	0	0	-
8	Valente, Leticia	4	10	4	20	.300	0	0	0	0	2	0	0	0	0	-
9	Kostova, Veronika	4	11	10	34	.029	0	0	0	0	0	2	0	0	0	-
10	Rucil, Michela	4	2	4	13	-.154	0	0	0	0	0	0	2	0	0	-
16	Klemm, Hannah	4	0	0	0	.000	25	1	0	0	5	0	0	0	0	-
2	Black, Sophia	4	0	0	0	.000	0	0	0	0	4	0	0	0	0	-
3	Sydlik, Luisa	4	0	0	0	.000	15	3	1	0	2	0	0	0	0	-
12	Domingues, Luisa	4	0	0	1	.000	2	0	2	1	10	0	0	0	0	-
22	Sen, Semen	4	1	1	2	.000	0	0	0	0	1	0	0	0	0	-
Totals		4	44	33	121	.091	44	6	5	1	44	2	7	0	0	-

Team Attack By Set

Set	K	E	TA	Pct
1	15	6	28	.321
2	16	6	31	.323
3	8	13	35	-.143
4	5	8	27	-.111

SET SCORES

HOFFSTRA (1)	21	25	12	11	6-3, 0-0
Penn State (3)	25	22	25	25	4-3, 0-0

TOTAL TEAM BLOCKS: 5.5

#	Penn State	Attack				Pct	Ast	Serve			Block				Pts	
		S	K	E	TA			SA	SE	RE	Dig	BS	BA	BE		BH
5	Frantti, Ali	4	4	3	18	.056	1	0	1	3	5	0	0	0	0	-
7	Detering, Abby	4	3	2	9	.111	41	1	0	0	10	0	4	0	0	-
11	Gorrell, Tori	4	7	3	11	.364	0	0	0	0	2	6	0	0	0	-
12	Holcomb, Keeton	4	0	0	0	.000	1	0	0	0	3	0	0	0	0	-
15	Washington, Haleigh	4	11	2	17	.529	1	0	2	0	2	0	2	1	0	-
22	Lee, Simone	4	21	1	42	.476	0	2	0	4	1	2	0	0	0	-
2	Sciorra, Emily	1	0	0	0	.000	0	0	1	0	1	0	0	0	0	-
3	White, Kendall	4	0	0	0	.000	0	0	0	2	7	0	0	0	0	-
4	Rivera, Wilma	3	0	0	0	.000	0	0	2	0	0	0	0	0	0	-
6	Reed, Nia	2	0	0	2	.000	0	0	0	0	0	0	0	0	0	-
8	Pierce, Lainy	4	0	0	0	.000	1	2	0	0	4	0	0	0	0	-
9	DeMure, Emily	1	0	0	0	.000	0	0	0	0	0	0	0	0	0	-
13	Krause, Taylor	1	0	0	0	.000	0	0	0	0	0	0	0	0	0	-
19	Thelen, Heidi	4	4	1	14	.214	0	0	0	0	1	4	0	0	0	-
Team Totals		4	50	12	113	.336	45	5	6	1	37	4	18	1	0	-

Team Attack By Set

Set	K	E	TA	Pct
1	12	3	28	.321
2	15	4	39	.282
3	9	2	21	.333
4	14	3	25	.440

Site: Syracuse, N.Y. (Women's Building)

Date: Sep 10, 2016 Attend: 100 Time: 1:55

Referees: Hansen Leong, Patricia Salvatore

TOTAL TEAM BLOCKS: 13.0

SYRACUSE, N.Y. - Led by a 20-kill performance from junior Simone Lee, No. 17 Penn State women's volleyball (4-3) took down Hofstra (6-3) in four sets (25-21, 22-25, 25-12, 25-11) Saturday afternoon in the second match of the Syracuse Classic.

Trailing by one, 2-1, a pair of Hofstra errors opened up a 4-0 run that lifted the Nittany Lions ahead by three, 5-2, causing Hofstra to call an early timeout.

The Pride came out of the break with a kill, but the Nittany Lions regrouped with a 7-0 run to take over a nine-point lead, 12-3. Hofstra followed with a kill, 12-4, but Penn State answered with a 3-1 strike in to remain ahead, 15-5. The Pride came storming back, using a 4-0 strike to make it 15-9, causing the Nittany Lions to call a timeout. Penn State came out of the break with two kills from Washington and Lee and an ace from junior Lainy Pierce to rebuild the advantage to nine, 18-9. With the Nittany Lions unable to sustain the momentum, Hofstra responded with a 9-2 scoring streak to narrow the Penn State lead to two, 20-18. Gorrell and Lee cut off the momentum with consecutive kills to lift Penn State ahead, 22-18. Hofstra made one final attempt to mount a comeback with back-to-back kills, cutting the deficit to two again, 22-20. A kill from Gorrell and a Hofstra attack error made it set point, 24-20. Hofstra held off one attempt before a kill from Thelen secured a 25-21 win in the first set.

Penn State and Hofstra battled point-for-point throughout the first half of the second set, tying the score 11 times. With the score locked, 15-15, Hofstra used back-to-back kills for a two-point advantage, 17-15, causing the Nittany Lions to call a timeout. The Nittany Lions struggled to regroup out of the break as Hofstra used a 4-2 stretch to widen the advantage to three, 21-18, causing PSU to call another timeout. Penn State came out of the break with back-to-back kills from Lee and Gorrell before a Hofstra attack error tied the score, 21-21. Penn State could not shift the momentum as the Pride responded with a 3-1 spurt to arrive at set point, 24-22. One more Hofstra kill gave the Pride a 25-22 win in the second set to tie the match, 1-1.

Penn State got out to a fast start in the third set, using a 6-2 run to construct an early lead, prompting Hofstra to call a timeout. Penn State continued to roll out of the break, using a 6-1 streak, capped off by kills from Lee to widen the advantage to as many as nine, 12-3. The Pride looked to break up the momentum with a kill, 12-4, but the Nittany Lions answered back with a 6-4 stretch to send the advantage into double figures, 18-8, causing Hofstra to use its final timeout. A block from Washington and Detering out of the timeout sparked another 6-2 scoring streak that lifted the Nittany Lions to set point, 24-10. Hofstra held off two attempts before the Pride served into the net to give Penn State a 25-12 win in the third set to go up 2-1 in the match.

Leading by two in the fourth set, 8-6, Washington put away back-to-back kills to begin a 6-0 run that pulled Penn State ahead, 14-6. Hofstra looked to cut off the run with a kill, 14-7, but the Nittany Lions responded with five unanswered points to surge ahead, 19-7.

Match 8: #17 Penn State 3, Syracuse 0

Sept. 10, 2016 - Syracuse, N.Y. | Women's Building

#	Penn State	Attack				Pct	Ast	Serve			Block				Pts	
		S	K	E	TA			SA	SE	RE	Dig	BS	BA	BE		BH
5	Frantti, Ali	3	6	6	23	.000	0	1	1	0	8	0	2	0	0	-
7	Detering, Abby	3	4	1	8	.375	39	0	1	0	11	0	2	0	0	-
11	Gorrell, Tori	3	4	1	9	.333	1	0	0	0	1	6	0	0	0	-
12	Holcomb, Keeton	3	0	0	0	.000	2	0	0	0	9	0	0	0	0	-
15	Washington, Haleigh	3	5	2	15	.200	0	1	1	0	1	0	1	0	0	-
22	Lee, Simone	3	18	6	41	.293	1	0	1	0	5	0	1	0	0	-
2	Sciorra, Emily	1	0	1	1	-.000	0	0	0	0	0	0	0	0	0	-
3	White, Kendall	3	0	0	1	.000	2	0	1	0	12	0	0	0	0	-
4	Rivera, Wilma	1	0	0	0	.000	0	0	0	0	1	0	0	0	0	-
8	Pierce, Lainy	3	0	0	0	.000	1	0	1	0	6	0	0	0	0	-
13	Krause, Taylor	1	0	0	0	.000	0	0	0	0	0	0	0	0	0	-
19	Thelen, Heidi	3	10	1	16	.562	0	0	0	0	2	0	2	1	0	-
24	Broerman, Laura	1	0	0	0	.000	0	0	0	0	0	0	0	0	0	-
Totals		3	47	18	114	.254	46	2	6	0	56	1	14	1	0	-

Team Attack By Set

Set	K	E	TA	Pct
1	17	7	40	.250
2	15	7	44	.182
3	15	4	30	.367

SET SCORES

Penn State (3)	25	25	25	5-3, 0-0
Syracuse (0)	22	17	12	1-6, 0-0

TOTAL TEAM BLOCKS: 8.0

#	Syracuse	Attack				Pct	Ast	Serve			Block				Pts	
		S	K	E	TA			SA	SE	RE	Dig	BS	BA	BE		BH
3	Anastasiya Gorelina	3	6	7	26	-.038	1	0	0	0	5	0	0	0	0	-
6	Kendra Lukacs	3	2	1	15	.067	0	0	0	1	2	0	4	0	0	-
12	Amber Witherspoon	3	1	1	5	.000	0	0	0	0	2	5	1	0	0	-
13	Leah Levert	3	2	1	7	.143	0	0	1	0	1	2	1	0	0	-
14	Jalissa Trotter	3	5	1	12	.333	14	0	2	0	12	0	1	1	0	-
17	Mackenzie Weaver	3	9	5	36	.111	2	0	2	0	6	0	1	0	0	-
2	Dana Vallyly	3	0	0	0	.000	0	0	1	0	3	0	0	0	0	-
8	Annie Bozzo	2	0	0	0	.000	0	0	0	0	0	0	0	0	0	-
9	Christina Oyawale	2	0	0	1	.000	0	0	0	0	0	0	1	0	0	-
11	Belle Sand	3	0	0	0	.000	3	0	2	1	9	0	0	0	0	-
Totals		3	25	16	102	.088	20	0	8	2	38	3	14	3	0	-

Team Attack By Set

Set	K	E	TA	Pct
1	14	3	32	.344
2	5	7	36	-.056
3	6	6	34	.000

Site: Syracuse, N.Y. (Women's Building)

Date: Sep 10, 2016 Attend: 1143 Time: 1:41

Referees: Patricia Salvatore, Debra LaValley

TOTAL TEAM BLOCKS: 10.0

SYRACUSE, N.Y. - No. 17 Penn State women's volleyball (5-3) swept past Syracuse (1-6) in straight sets (25-22, 25-17, 25-12) to capture the Syracuse Classic title Saturday evening at the Women's Building.

Penn State and Syracuse kept it close in the early part of the first set. Trailing by one, 10-9, Lee sparked a 3-0 spurt with a kill to bring the Nittany Lions ahead by two, 12-10. The Orange answered with a pair of kills to tie the score again, 12-12. PSU and SU continued to trade points, 14-14, until a pair of Orange errors gave the Nittany Lions a two-point edge, 16-14. Looking to regroup, Syracuse called timeout.

Penn State came out of the break with a 5-2 run featuring a pair of kills from Lee to pull ahead by five, 21-16, prompting the Orange to call timeout. Syracuse came out of the break with back-to-back kills before a Nittany Lion attack error brought the Orange within one, 21-19, causing Penn State to call a timeout.

Penn State came out of the timeout with a 2-1 spurt to widen the margin to three, 23-20, but Syracuse followed with consecutive kills to arrive within one, 23-22. A Syracuse service error out of a Penn State timeout gave the Nittany Lions set point, 24-22. White followed with an ace to close out a 25-22 win in the first set.

The Nittany Lions jumped out to a 7-3 start in the second set, capped off by a block from Thelen and Gorrell to prompt the Orange to call a timeout. Penn State followed with a 4-2 stretch to widen the advantage to six, 11-5. Syracuse came storming back, using a 6-2 scoring streak to narrow the gap to three, 13-10. Penn State halted the run, using a 5-2 run to build the advantage back to six, 18-12.

A Nittany Lion net violation and an Orange block made it 18-14, but Penn State regrouped with kills from Lee and Frantti, sparking a 4-1 strike that made it 22-15. Syracuse looked to get back on track with a block following a Penn State service error, 22-17, but Washington, Detering and Frantti wrapped up a 25-17 win in the second set with three consecutive kills.

Penn State moved out to an 11-6 start in the third set, led by kills from three different Nittany Lions. The Orange called timeout looking to break up the streak, but Penn State followed with four unanswered points to bolster the advantage to as many as nine, 15-6. Syracuse called its final timeout of the frame and looked for an opportunity off a PSU service error out of the break, 15-7.

The Nittany Lions did not let the Orange any closer than nine as Penn State surged to a 25-12 win in the third set to complete the sweep.

2016 PENN STATE WOMEN'S VOLLEYBALL

Match 9: #20 Penn State 3, Rhode Island 0

Sept. 16, 2016 - University Park, Pa. | Rec Hall

#	Rhode Island	S	Attack				Ast	Serve			Block				Pts	
			K	E	TA	Pct		SA	SE	RE	Dig	BS	BA	BE		BH
4	ROBERTS, Sam	3	1	4	7	-.429	0	0	0	0	0	0	0	0	0	-
5	KINNAN, Callan	3	1	0	5	-.200	17	0	2	1	6	1	1	0	1	-
7	GILLCRIST, Marie	3	0	4	13	-.308	0	0	0	0	0	0	0	0	0	-
11	SELF, Layne	3	7	1	13	.462	0	0	2	0	1	0	3	1	0	-
15	CASTRO, Audrey	3	8	5	26	-.115	0	0	1	0	5	0	2	0	0	-
20	WOLFE, Kylee	3	2	9	21	-.333	0	0	1	1	1	0	0	0	0	-
3	McGUIRE, Jenna	1	1	0	2	-.500	0	0	0	0	0	0	0	0	0	-
12	COX, Rachel Lynne	2	0	2	4	-.500	0	0	0	0	1	0	0	0	0	-
14	BLAZE, Jessie	3	0	0	0	-.000	2	0	0	0	9	0	0	0	0	-
16	BUDINICH, Olivia	3	0	0	1	-.000	1	0	0	2	8	0	0	0	0	-
Totals		3	20	25	92	-.054	20	0	6	4	31	1	6	1	1	-

Team Attack By Set

Set	K	E	TA	Pct
1	3	8	24	-.208
2	8	10	34	-.059
3	9	7	34	.059

SET SCORES

	1	2	3	Team Records:
Rhode Island (0)	6	18	13	4-6
Penn State (3)	25	25	25	6-3

TOTAL TEAM BLOCKS: 4.0

#	Penn State	S	Attack				Ast	Serve			Block				Pts	
			K	E	TA	Pct		SA	SE	RE	Dig	BS	BA	BE		BH
5	Frantti, Ali	3	3	0	9	.333	1	1	1	0	3	1	1	0	0	-
7	Detering, Abby	3	4	0	8	.500	27	1	1	0	5	0	2	0	1	-
11	Gorrell, Tori	3	4	1	8	.375	2	0	0	0	1	0	1	0	0	-
12	Holcomb, Keeton	3	0	0	0	.000	0	0	0	0	6	0	0	0	0	-
15	Washington, Haleigh	3	11	0	14	.786	0	0	0	0	2	1	4	0	0	-
22	Lee, Simone	3	10	4	26	.231	0	0	3	0	5	1	1	0	0	-
2	Sciiorra, Emily	2	0	0	0	.000	2	1	0	3	3	0	0	0	0	-
3	White, Kendall	3	0	1	1	-.000	4	0	1	0	10	0	0	0	0	-
6	Reed, Nia	1	0	1	4	-.250	0	0	0	0	0	0	0	0	0	-
8	Pierce, Lainy	2	0	0	0	.000	0	0	0	0	3	0	0	0	0	-
10	Muller, Carley	1	0	0	0	.000	0	1	0	0	0	0	0	0	0	-
18	Farrell, Allison	1	0	0	0	.000	0	0	0	0	0	0	0	0	0	-
19	Thelen, Heidi	3	6	1	10	.500	0	0	0	0	2	0	1	0	0	-
24	Broerman, Laura	1	0	0	0	.000	0	0	0	0	0	0	0	0	0	-
Totals		3	38	8	80	.375	34	4	8	0	40	3	10	0	1	-

Team Attack By Set

Set	K	E	TA	Pct
1	15	2	21	.619
2	11	4	30	.233
3	12	2	29	.345

Site: University Park, Pa. (Recreation Building)
Date: Sep 16, 2016 Attend: 2926 Time: 1:09
Referees: Emi Vishoot, Dan Houser
Penn State Invitational - Match 2

TOTAL TEAM BLOCKS: 8.0

UNIVERSITY PARK, Pa. - The No. 20 Penn State women's volleyball team (6-3) had a dominant performance Friday evening in a 3-0 (25-6, 25-18, 25-13) win against Rhode Island (4-6) inside the friendly confines of Rec Hall.

Penn State had an impressive performance on both ends of the net, hitting at a .375 clip over three sets while limiting Rhode Island to a negative percentage. The junior duo of Haleigh Washington and Simone Lee led the way for the Nittany Lions over the evening. Washington had 11 kills on 14 attempts for a blistering .786 hitting. She added five blocks.

Lee tacked on 10 kills for her eighth match this season in double figures. The Menomonee Falls, Wisconsin, native added five digs and a pair of blocks.

Penn State rounds out its non-conference slate tomorrow, Saturday, Sept. 17, in a double-header. The Nittany Lions will take on Howard (10-3) tomorrow at 10 a.m. before closing out the Penn State Invitational with Clemson (4-6) at 7 p.m. Fans can gain entrance to the second match for just \$4 dollars with a ticket stub from the Penn State-Temple football game.

The Nittany Lions fired out the gates in their first set, opening the match on a 7-0 run, powered by Lee with a trio of kills. Penn State allowed just six points in the entire first frame, as PSU followed Rhode Island's first score with a 6-1 run of their own. Back-to-back kills from Washington were followed by a URI timeout when Penn State led, 17-4. URI scored twice more before kills from Washington, Lee and junior setter Abby Detering closed out the first set, 25-6.

The second set proved a tougher challenge. Both sides traded points to 10-10 before the Nittany Lions found their stride. A pair of Washington kills and errors from Rhode Island made it a five-point set and led Rhode Island to call for time at 17-12. The sides traded points once again before a pair of kills from junior Heidi Thelen turned the tide. The two scores gave Penn State a 22-17 advantage, forcing Rhode Island's second timeout. Washington notched one more kill before an error gave PSU a 2-0 advantage headed into the break, taking the second set 25-18.

Detering took hold in the final frame, guiding Penn State to .345 hitting while adding a trio of kills en route to the decisive 25-13 victory. After PSU and URI tied at six-all, Washington, Detering and junior outside hitter Ali Frantti each posted kills to lead a 4-0 run and force the Rhode Island timeout. The team never looked back, with Simone and Thelen providing a combined three kills to take a 19-10 lead. Washington and Detering closed out the set with kills to complete the sweep.

Match 10: #20 Penn State 3, Howard 0

Sept. 17, 2016 - University Park, Pa. | Rec Hall

#	Howard	S	Attack				Ast	Serve			Block				Pts	
			K	E	TA	Pct		SA	SE	RE	Dig	BS	BA	BE		BH
4	DOCKERY, Tamia	3	0	2	3	-.667	19	0	0	0	7	0	1	0	0	-
6	FIELDS, Whitney	3	4	1	6	.500	0	0	1	0	2	0	0	0	0	-
7	BROUSSARD, Katherine	3	3	0	12	.250	1	1	0	2	5	0	1	0	0	-
10	DONALDSON, Khailla	3	7	10	33	-.091	0	1	1	2	11	0	1	0	0	-
20	OKUNADE, Olubunmi	1	0	2	4	-.500	0	0	0	0	0	0	1	1	0	-
22	DALTON, Courtney	3	6	4	16	.125	0	0	0	0	1	0	0	0	0	-
3	CLEGGETT, Dominique	3	0	1	1	-.000	0	0	0	0	1	0	3	0	0	-
8	CARDOZA, Carlise	2	0	0	0	.000	0	1	0	5	0	0	0	0	-	
9	JACKSON, Briana	1	0	0	0	.000	4	0	1	0	1	0	0	0	2	-
13	YOUNG, Jessica	3	4	3	16	.062	0	0	0	0	1	0	1	0	0	-
21	MARLBROUGH, Morgan	3	0	0	0	.000	0	0	1	0	6	0	0	0	0	-
Totals		3	24	23	91	.011	24	3	5	4	40	0	8	1	2	-

Team Attack By Set

Set	K	E	TA	Pct
1	9	7	28	.071
2	6	10	34	-.118
3	9	6	29	.103

SET SCORES

	1	2	3	Team Records:
Howard (0)	16	12	16	10-4
Penn State (3)	25	25	25	7-3

TOTAL TEAM BLOCKS: 4.0

#	Penn State	S	Attack				Ast	Serve			Block				Pts	
			K	E	TA	Pct		SA	SE	RE	Dig	BS	BA	BE		BH
5	Frantti, Ali	3	7	2	17	.294	1	1	0	1	6	1	1	0	0	-
7	Detering, Abby	3	1	1	8	.000	31	1	2	0	6	0	1	0	1	-
11	Gorrell, Tori	3	5	3	10	.200	0	0	0	0	1	0	2	0	0	-
12	Holcomb, Keeton	3	0	0	0	.000	1	0	0	0	5	0	0	0	0	-
15	Washington, Haleigh	3	8	1	15	.467	0	1	0	2	1	3	0	0	0	-
22	Lee, Simone	3	12	1	32	.344	0	1	2	0	8	0	1	0	0	-
3	White, Kendall	3	0	0	0	.000	2	0	1	1	10	0	0	0	0	-
8	Pierce, Lainy	3	0	0	0	.000	0	0	0	1	0	0	0	0	0	-
13	Krause, Taylor	1	0	0	0	.000	0	0	1	0	1	0	0	0	0	-
18	Farrell, Allison	1	0	0	0	.000	0	0	0	0	0	0	0	0	0	-
19	Thelen, Heidi	3	7	2	14	.357	0	0	0	0	0	2	0	0	0	-
24	Broerman, Laura	3	0	0	0	.000	0	0	0	2	0	0	0	0	0	-
Totals		3	40	10	96	.312	35	4	6	3	41	2	10	0	1	-

Team Attack By Set

Set	K	E	TA	Pct
1	15	3	29	.414
2	12	3	37	.243
3	13	4	30	.300

Site: University Park, Pa. (Rec Hall)
Date: Sep 17, 2016 Attend: 3902 Time: 1:10
Referees: Dan Houser, Kurt Fulmer, Emi Vishoot

TOTAL TEAM BLOCKS: 7.0

UNIVERSITY PARK, Pa. - The No. 20 Penn State women's volleyball team (7-3) strung together another straight-set performance on Saturday morning, taking down Howard (10-4) 3-0 (25-16, 25-12, 25-16) inside Rec Hall.

The Nittany Lions had a balanced attack, with four players posting seven or more kills in the match. Once again, junior outside hitter Simone Lee led the way for Penn State, this time with 12 kills. Junior Haleigh Washington posted eight kills on .467 hitting while tacking on a team-best four blocks.

The duo of Ali Frantti and Heidi Thelen each posted seven kills. Frantti tacked on six digs and two blocks, while Thelen put up a pair of blocks as well.

Freshman libero Kendall White anchored the defense, providing a team-high 10 digs and added a pair of assists.

The first set of action belonged to the trio of Thelen, Lee and Tori Gorrell who posted a combined 12 kills, helping PSU to a .414 hitting clip. Lee notched all three of her kills within the first five points of the match, boosting Penn State to a 4-1 lead. The Bison caught up at 4-4 before a three point gap was opened at 10-7 off a kill from Thelen. Howard would never catch up. Gorrell opened things up in the middle of the set, providing kills at 17-12 and 21-13, both resulting in Howard timeouts. Back-to-back kills from Thelen and Frantti closed out the first set, 25-16.

The second set was all Lee's as the junior earned half of her kills for the match with six during the second frame. Washington also provided a spark in the second, notching a pair of kills and three of her four blocks for the match. The match was back-and-forth in the early going when Frantti tied the match at 6-6 with a quick kill. Penn State effectively shut the door with a 6-0 run to make the score 12-6. Lee exploded in the latter half, posting four kills during a 6-1 spurt. An error from Howard closed the second set, 25-12.

Washington claimed the third set, going 5-for-5 attacking to lead all hitters in the third frame. Frantti (.400) and Lee (.200) added three kills each. Howard hung in early, keeping with Penn State to an 11-11 tie. From there the Nittany Lions opened a 5-1 run, forcing four Howard errors in the process. Washington notched a pair of kills over the final stretch, including the match winner to take the third, 25-16.

2016 PENN STATE WOMEN'S VOLLEYBALL

Match 11: #20 Penn State 3, Clemson 0

Sept. 17, 2016 - University Park, Pa. | Rec Hall

#	Clemson	Attack					Ast	Serve			Block				Pts	
		S	K	E	TA	Pct		SA	SE	RE	Dig	BS	BA	BE		BH
6	Leah Perri	3	5	3	18	.111	2	1	2	1	12	0	0	0	0	-
8	Keely Hayes	3	3	1	8	.250	21	1	1	0	2	0	0	1	2	-
10	Tori Wook	3	3	2	18	.056	0	0	0	0	1	0	1	0	0	-
11	Megan McGinley	3	5	4	16	.062	1	0	0	0	0	0	1	0	0	-
12	Kailey Harvel	3	5	9	21	-.190	1	1	1	0	3	0	0	0	0	-
14	Annie Carter	3	4	6	17	-.118	0	1	2	0	3	0	0	0	0	-
4	Emily Curtis	3	0	1	1	-1.000	0	0	1	0	2	0	0	0	0	-
13	Sydney Moseley	3	0	0	0	.000	0	0	1	0	12	0	0	0	0	-
Totals		3	25	26	99	-.010	25	4	8	1	35	0	2	1	2	-

Team Attack By Set				
Set	K	E	TA	Pct
1	8	8	27	.000
2	9	7	32	.062
3	8	11	40	-.075

SET SCORES				
	1	2	3	Team Records:
Clemson (0)	14	17	12	5-7
Penn State (3)	25	25	25	8-3

TOTAL TEAM BLOCKS: 1.0

#	Penn State	Attack					Ast	Serve			Block				Pts	
		S	K	E	TA	Pct		SA	SE	RE	Dig	BS	BA	BE		BH
5	Frantti, Ali	3	5	2	19	.158	0	0	0	2	4	0	1	0	0	-
7	Detering, Abby	3	2	0	6	.333	33	1	1	0	3	0	3	0	1	-
11	Gorrell, Tori	3	3	1	6	.333	0	0	0	0	1	1	1	2	0	-
12	Holcomb, Keeton	3	0	0	0	.000	0	0	0	0	7	0	0	0	0	-
15	Washington, Haleigh	3	8	1	12	.583	0	0	1	2	2	1	5	0	0	-
22	Lee, Simone	3	10	2	22	.364	0	0	2	1	7	2	1	0	0	-
2	Scierra, Emily	1	0	0	0	.000	0	0	0	0	0	0	0	0	0	-
3	White, Kendall	3	1	0	1	1.000	2	0	1	1	15	0	0	0	0	-
6	Reed, Nia	1	1	0	1	1.000	0	0	0	0	1	0	0	0	0	-
8	Pierce, Lainy	1	0	0	0	.000	0	0	1	0	0	0	0	0	0	-
18	Farrell, Allison	1	0	0	0	.000	0	0	0	0	0	0	0	0	0	-
19	Thelen, Heidi	3	8	1	14	.500	1	0	0	0	0	0	1	0	0	-
24	Broerman, Laura	3	0	0	0	.000	0	0	0	0	2	0	0	0	0	-
Totals		3	38	7	81	.383	36	1	6	4	42	4	12	2	1	-

Team Attack By Set				
Set	K	E	TA	Pct
1	13	2	24	.458
2	14	2	28	.429
3	11	3	29	.276

Site: University Park, Pa. (Recreation Building)
Date: Sep 17, 2016 Attend: 3902 Time: 1:13
Referees: Kurt Fulmer, Dan Houser

TOTAL TEAM BLOCKS: 10.0

UNIVERSITY PARK, Pa. - The No. 20 Penn State women's volleyball team (8-3) swept both the Clemson Tigers (5-7) and the Penn State Invitational in Rec Hall on Saturday night after a 3-0 (25-14, 25-17, 25-12) win over its final opponent of the non-conference season.

The trio of Abby Detering, Haleigh Washington and Heidi Thelen earned all-tournament team honors after exceptional performances over the weekend. Detering guided the team to a .354 hitting clip in three matches, dishing out 91 assists while adding 14 digs, seven kills, six blocks and three service aces. Washington led the team in both kills (27) and hitting percentage (.610) over the weekend while also posting a team-best 15 blocks. Thelen's transition to right side proved a wise decision, as she came second on the team in kills with 21 while hitting at a .447 clip. She added four blocks, a pair of digs and an assist.

The Penn State standouts were joined by Rhode Island's Audrey Castro, Clemson's Leah Perri and Howard's Khaila Donaldson.

The Blue and White now enter the Big Ten Conference portion of its schedule. The Nittany Lions will kick off league play with a pair of road trips, first taking to Piscataway, New Jersey for a bout with Rutgers on Wednesday at 7 p.m. ET before flying to Evanston, Illinois to face Northwestern on Sunday, September 25 at 1 p.m. ET.

Penn State saw the majority of its offense come from Ali Frantti, Simone Lee and Washington in the first set, with each of the players notching three kills in the opening frame. After a 7-7 tie, the offense erupted for a 4-0 spurt with both Lee and Frantti making their presence known in the burst for an 11-7 lead. A few points later PSU took off for another 4-0 run, with a kill from Tori Gorrell and an ace courtesy of Detering making the score 17-10 when Clemson called its lone timeout of the set. It wouldn't slow the Nittany Lions who expanded the run to 8-0, grabbing a 21-10 lead. Clemson fended off two set points before Penn State took the first, 25-14.

Lee and Thelen posted four kill apiece while Washington added three kills and three blocks in the second frame. PSU did not trail throughout the second set after opening on a 4-2 run. Clemson came within one multiple times before a 4-0 run capped by Thelen's second kill of the scoring session made it 17-12. Clemson came within three at 18-15 before three consecutive kills from Washington launched a 7-2 outburst to win the second, 25-17.

The team held Clemson to -.075 in the final frame of action in a dominant 25-12 victory. The Nittany Lions opened on a 4-0 run and never looked back. Clemson came within one after a 3-0 spurt of their own before a pair of kills from Lee grew the score to 8-4. After kills from Thelen and Washington the crowd erupted in its loudest response of the night as freshman defensive specialist Kendall White struck a back row kill to force a Clemson timeout with a 12-5 edge. From there the lead only grew. PSU closed out the match on an 8-2 run, clinching the win and the perfect weekend.

Match 12: #18 Penn State 3, Rutgers 0

Sept. 21, 2016 - Piscataway, N.J. | College Avenue Gym

#	Penn State	Attack					Ast	Serve			Block				Pts	
		S	K	E	TA	Pct		SA	SE	RE	Dig	BS	BA	BE		BH
5	Frantti, Ali	3	11	0	19	.579	1	1	0	0	3	1	1	1	0	13.5
7	Detering, Abby	3	4	0	5	.800	34	4	1	0	6	0	2	0	0	9.0
11	Gorrell, Tori	3	4	0	5	.800	0	0	0	0	0	0	2	0	0	5.0
12	Holcomb, Keeton	3	0	0	0	.000	2	0	0	0	0	0	0	0	0	0.0
15	Washington, Haleigh	3	5	2	11	.273	0	0	1	0	1	2	3	0	0	8.5
22	Lee, Simone	3	13	2	24	.458	0	0	3	0	6	0	1	0	0	13.5
3	White, Kendall	3	0	0	0	.000	1	1	0	0	13	0	0	0	0	1.0
4	Rivera, Wilma	1	0	0	0	.000	0	0	0	0	1	0	0	0	0	0.0
6	Reed, Nia	1	0	0	1	.000	0	0	0	0	0	0	0	0	0	0.0
8	Pierce, Lainy	1	0	0	0	.000	0	0	0	0	0	0	0	0	0	0.0
10	Muller, Carley	1	0	0	0	.000	0	1	0	0	1	0	0	0	0	1.0
18	Farrell, Allison	1	0	0	0	.000	0	1	0	0	0	0	0	0	0	1.0
19	Thelen, Heidi	3	5	1	13	.308	0	0	0	0	0	0	1	0	0	5.5
21	Weiskircher, Bryanna	1	0	0	0	.000	0	1	0	0	0	0	0	0	0	1.0
23	Powers, Clare	1	0	0	0	.000	0	0	0	0	0	0	0	0	0	0.0
24	Broerman, Laura	2	0	0	0	.000	0	1	0	0	0	0	0	0	0	1.0
Totals		3	42	5	79	.468	38	10	5	0	31	3	10	1	0	60.0

TOTAL TEAM BLOCKS: 8.0

Team Attack By Set				
Set	K	E	TA	Pct
1	14	1	26	.500
2	16	4	27	.444
3	12	0	26	.462

SET SCORES
Penn State (3) 1 2 3
Rutgers (0) 25 25 25
Team Records:
Penn State (3) 9-3, 1-0 Big Ten
Rutgers (0) 4-10, 0-0 Big Ten

#	Rutgers	Attack					Ast	Serve			Block				Pts	
		S	K	E	TA	Pct		SA	SE	RE	Dig	BS	BA	BE		BH
3	Duffin, Jillian	3	4	4	14	.000	0	0	0	1	0	0	1	0	0	4.5
5	Fletcher, Meme	3	7	7	31	.000	1	0	1	0	4	0	2	0	0	7.0
10	Sharkey, Megan	3	0	0	0	.000	13	0	1	0	4	0	0	0	0	0.0
7	Cloyd, Lauren	3	4	3	14	.071	0	0	0	0	1	0	0	1	0	4.0
18	Stackhouse, Jasmine	2	0	0	1	.000	0	0	0	0	0	0	1	0	0	0.5
23	Matthews, Mikaela	3	6	1	11	.455	0	0	0	0	1	1	1	0	0	7.5
6	Hill, Phyllynn	3	0	1	1	-1.000	-1	0	0	2	2	0	0	0	0	0.0
7	Nankin, Galia	1	0	0	0	.000	0	0	0	0	0	0	0	0	0	0.0
8	Trimbble, Cole	3	7	1	11	.545	0	0	0	0	0	0	1	0	0	7.5
12	Holze, Talia	3	0	0	0	.000	13	0	1	0	5	0	0	0	0	0.0
14	McKnight, Tiaja	1	1	1	2	.000	0	0	0	0	0	0	0	0	0	1.0
15	Swackenberg, Karysa	3	0	0	1	.000	1	0	1	0	6	10	0	0	0	0.0
Totals		3	29	18	86	.128	29	0	5	10	27	1	4	1	0	32.0

TOTAL TEAM BLOCKS: 3.0

Site: New Brunswick, N.J. (College Ave Gym)
Date: Sep 21, 2016 Attend: 574 Time: 1:19
Referees: Jung Park, Charles Fleet, B. Hamlett, E Alto

Tie scores				
1	2	3	Total	Lead changes
0	2	0	2	0
0	0	0	0	0

PISCATAWAY, N.J. - The No. 18 Penn State women's volleyball team (9-3, 1-0 Big Ten) rolled past the Scarlet Knights of Rutgers (4-10, 0-1 Big Ten), 3-0 (25-17, 25-17, 25-5), on Wednesday evening inside College Avenue Gym.

Junior outside hitters Simone Lee and Ali Frantti led the way, scoring 13 and 11 kills apiece, hitting .579 and .458 respectively.

As a team, the Nittany Lions opened Big Ten play hitting at an impressive .468 clip, committing just five errors throughout the match. The team also exceeded serving, recording 10 aces in the outing.

The match started with a solo block from Lee before Detering aced the Scarlet Knights for a 3-0 lead. Rutgers scored twice during the span of the next seven points, when an enormous kill courtesy of Frantti forced a Rutgers timeout at 8-2. Rutgers scored three times before a block from Frantti and Washington pushed the Nittany Lions to be the first to 10 points. A kill of the slide from Haleigh Washington the next play edged the PSU lead to 11-5. The two sides swapped points back and forth with nothing between the two sides, as each scored six points. Penn State's lead spanned between five and six points. A kill from middle blocker Tori Gorrell made Penn State the first team to 20, before a solo stuff from Frantti made a 21-14 lead. Washington notched an enormous block with Thelen before an error from Rutgers ended the set. Frantti, Gorrell and Lee each notched three kills in the 25-17 first set victory.

An over pass kill from Washington highlighted the early action in the second, as Penn State jumped to an early 3-1 lead. An enormous swing from Lee made the score 5-2 in the Nittany Lions' favor, when Rutgers responded with two of their own. Penn State responded with a 3-0 run, capped by a kill from Gorrell, before Rutgers put together a 4-0 spurt to tie the set, 8-8. The two sides traded blows, with Frantti posting an electric kill to make the score 12-10 in PSU's favor. There was no separation between the two sides, going back and forth, before Thelen's third kill of the night and an ace from Laura Broerman sparked a 3-0 run, causing a Rutgers timeout at an 18-14 Penn State edge. The stoppage didn't slow PSU, as the Blue and White opened a 4-2 run, finished with a solo stop from Washington to force Rutgers' second timeout at 22-16. Lee hammered down two of her set-best five kills in the final three plays as PSU claimed the second set, 25-17.

A pair of impressive kills from Frantti and Heidi Thelen followed by three consecutive aces from Abby Detering catapulted Penn State to a 6-0 lead to open the third set. Rutgers called timeout and followed with its first point of the set. Lee notched her sixth kill to spark a 4-0 run. Lee committed a service error before following it up with a kill the next play for an 11-2 lead. A pair of hammers from Frantti and one from Washington extended the lead to 14-2. A 4-2 run for the Nittany Lions including an ace from Frantti for the team's ninth of the evening made the score 18-4, prompting Rutgers' second timeout. Lee came out of the timeout hot, scoring on consecutive kills before a block from Washington and Detering and an ace from Carley Muller made the score 22-4. Rutgers scored just once more before Penn State claimed the match with a 25-5 third set victory.

2016 PENN STATE WOMEN'S VOLLEYBALL

Match 13: #18 Penn State 3, Northwestern 0

Sept. 25, 2016 - Evanston, Ill. | Welsh-Ryan Arena

#	Penn State	Attack				Ast	Serve			Block				Pts		
		S	K	E	TA		Pct	SA	SE	RE	Dig	BS	BA		BE	BH
5	Frantti, Ali	3	5	3	21	.095	1	0	0	1	7	1	0	0	0	-
7	Detering, Abby	3	1	0	5	.200	32	2	2	0	6	0	2	0	0	-
11	Gorrell, Tori	3	6	3	10	.300	0	0	0	0	0	4	0	0	0	-
12	Holcomb, Keeton	3	0	0	1	.000	1	0	0	0	8	0	0	0	0	-
15	Washington, Haleigh	3	6	1	11	.455	0	0	0	1	2	0	2	0	0	-
22	Lee, Simone	3	10	3	30	.233	1	4	3	0	8	0	2	0	0	-
3	White, Kendall	3	0	0	0	.000	2	2	1	2	10	0	0	0	0	-
4	Rivera, Wilma	1	0	0	0	.000	0	0	0	0	0	0	0	0	0	-
8	Pierce, Lainy	3	0	0	0	.000	0	0	1	0	1	0	0	0	0	-
19	Thelen, Heidi	3	9	2	16	.438	0	0	0	0	0	4	0	0	0	-
21	Weiskircher, Bryanna	2	0	0	0	.000	0	0	1	0	0	0	0	0	0	-
24	Broerman, Laura	2	0	0	0	.000	0	0	1	0	0	0	0	0	0	-
Totals		3	37	12	94	.266	37	8	9	3	41	1	14	0	0	-

Team Attack By Set

Set	K	E	TA	Pct
1	11	6	30	.167
2	12	3	32	.281
3	14	3	32	.344

TOTAL TEAM BLOCKS: 8.0

SET SCORES	1	2	3	Team Records:
Penn State (3)	27	25	25	10-3 (2-0)
Northwestern (0)	25	17	17	7-7 (0-2)

#	Northwestern	Attack				Ast	Serve			Block				Pts		
		S	K	E	TA		Pct	SA	SE	RE	Dig	BS	BA		BE	BH
1	Taylor Tashima	3	1	0	5	.200	26	0	0	0	8	0	1	0	0	-
2	Symone Abbott	3	10	11	42	-.024	0	1	1	2	6	0	1	0	0	-
4	Rachael Fara	3	3	4	9	-.111	0	1	2	0	1	0	2	0	0	-
8	Gabrielle Hazen	3	10	2	18	.444	0	0	0	0	0	0	1	0	0	-
10	Rafae Strosbos	3	6	6	27	.000	1	0	1	0	2	0	0	2	0	-
11	Maddie Slater	3	3	0	6	.500	1	0	0	0	1	0	3	0	0	-
7	Katie Knip	3	0	0	0	.000	1	1	1	2	17	0	0	0	0	-
9	Sarah Johnson	3	0	0	0	.000	0	0	0	4	6	0	0	0	0	-
15	Kayla Morin	2	0	0	1	.000	0	0	0	0	0	0	0	0	0	-
17	Kaitlin Tavarez	1	0	0	0	.000	0	0	0	0	0	0	0	0	0	-
Totals		3	33	23	108	.093	29	3	5	8	41	0	8	2	0	-

Team Attack By Set

Set	K	E	TA	Pct
1	13	9	40	.100
2	9	8	33	.030
3	11	6	35	.143

TOTAL TEAM BLOCKS: 4.0

Site: Evanston, Ill. (Welsh-Ryan Arena)
Date: Sep 25, 2016 Attend: 1436 Time: 1:39
Referees:

EVANSTON, Ill. - The No. 18 Penn State women's volleyball team (10-3, 2-0 Big Ten) earned its second win in league play at Northwestern (7-7, 0-2 Big Ten), 3-0 (27-25, 25-17, 25-17), on Sunday afternoon in Welsh-Ryan Arena.

Penn State held a balanced attack in the match, with five players logging five or more kills. Junior outside hitter Simone Lee led the way once again, posting 10 kills in the match along with eight digs and four aces. Junior right side Heidi Thelen played a key role in the victory, notching nine kills and a team-best four blocks. Redshirt freshman Tori Gorrell added six kills and matched Thelen's blocking output.

The first set opened with two straight points from Northwestern. A kill from junior outside hitter Simone Lee put the Nittany Lions back on track, as she aced the opposition two points later to tie the match. Northwestern responded with four straight points, forcing a Penn State timeout as the Nittany Lions trailed, 7-3. Junior right side Heidi Thelen hammered down a kill out of the break before an errant attack from Northwestern closed the gap to three at 8-5. NU made a 3-0 run before a pair of Wildcat errors and a block from junior setter Abby Detering and Haleigh Washington led Northwestern to use its first timeout with just a two-point lead. A pair of kills from Lee and errors from the Wildcats brought the match to a 12-12 tie before Northwestern opened a 4-0 run to take the lead once again, 16-12.

A kill from Thelen and an ace from libero Kendall White launched a 4-1 scoring run for the Nittany Lions, prompting a Northwestern timeout at 18-17. PSU took the lead following a block from Detering and Washington for a 20-19 lead. Northwestern scored two in a row after a kill off the slide from Washington knotted the match once again at 21-21. The teams swapped points with Lee tying the set once again at 22-22 with her third kill of the day. A quick kill from the middle gave NU set point, before Lee hammered down yet another kill to tie the match. The junior followed the kill with an ace, but an error tied the set at 25-25. Thelen came up big when needed the most, supplying a pair of kills to close out the opening frame, 27-25.

Back-to-back aces from Detering highlighted a 4-1 run to open the second set. Northwestern called timeout following the initial run, forcing an error before middle blocker Tori Gorrell got on the board with a kill of her own. White added the third ace of the match for a 7-3 PSU lead. A pair of kills from Washington and Lee made the score 10-7. A pair of kills from Gorrell and Thelen made it 12-8 in PSU's favor, causing a Northwestern timeout.

Gorrell struck again out of the break before a 3-0 NU run. Junior outside hitter Ali Frantti looked to turn the tide, striking a ball down the line for a 15-12 PSU advantage. A kill from Washington and a trio of errors from Northwestern opened a six-point gap at 20-14. Northwestern scored twice before two blocks involving Gorrell, Lee and Thelen gave Penn State set point. NU fended off set point once before Lee smashed the winner for a 25-17, set two victory.

Washington, Lee and Gorrell each charted kills in the opening portion of the third. A block from Thelen gave PSU a 4-3 lead before NU responded with a kill. Lee quickly added two more kills and an ace, while Gorrell logged a stuff to give PSU an 8-5 lead and force a Northwestern timeout. Gorrell and Thelen combined for a block before Gorrell hit another kill down the middle for a five-point lead. Northwestern burned its second timeout as PSU led, 10-5.

A pair of kills from Washington and junior Ali Frantti helped guide PSU to a 13-8 lead. The sides swapped points before strikes from Lee and Thelen opened the gap to six at 18-12. After a pair of errors from the Wildcats, Gorrell slammed down a kill and Frantti logged a solo block for an eight-point lead, 22-14. Frantti notched a final kill before an NU service error ended the third, 25-17.

Match 14: #16 Penn State 3, #18 Michigan State 0

Sept. 30, 2016 - University Park, Pa. | Rec Hall

#	Michigan State	Attack				Ast	Serve			Block				Pts		
		S	K	E	TA		Pct	SA	SE	RE	Dig	BS	BA		BE	BH
2	Bailey, Autumn	3	7	3	27	.148	1	1	2	1	8	0	2	0	0	-
6	Fitterer, Allyssah	3	3	2	8	.125	0	0	1	0	1	0	1	0	0	-
11	Reinig, Chloe	3	4	4	16	.000	0	0	0	0	1	0	1	0	0	-
12	Minarick, Rachel	3	4	0	8	.500	21	1	1	0	9	0	1	0	1	-
13	Kranda, Brooke	3	3	7	16	-.250	0	1	0	0	2	0	0	0	0	-
17	Garvelink, Alyssa	3	9	4	18	.278	0	0	0	0	1	2	1	0	0	-
4	Brashear, Kristen	3	0	0	0	.000	1	0	0	0	5	0	0	0	0	-
5	Tompkins, Megan	2	0	0	0	.000	1	0	0	0	1	0	1	0	0	-
10	Monson, Abby	3	0	0	0	.000	6	0	3	1	8	0	0	0	0	-
18	Toliver, Holly	3	1	1	4	.000	0	2	2	0	2	0	0	0	0	-
Totals		3	31	21	97	.103	30	5	9	2	37	1	8	1	1	-

Team Attack By Set

Set	K	E	TA	Pct
1	14	5	35	.257
2	12	7	34	.147
3	5	9	28	-.143

TOTAL TEAM BLOCKS: 5.0

SET SCORES	1	2	3	Team Records:
Michigan State (0)	22	20	13	12-3, 1-2
Penn State (3)	25	25	25	11-3, 3-0

#	Penn State	Attack				Ast	Serve			Block				Pts		
		S	K	E	TA		Pct	SA	SE	RE	Dig	BS	BA		BE	BH
5	Frantti, Ali	3	10	1	24	.375	1	0	0	2	4	0	0	0	0	-
7	Detering, Abby	3	2	1	5	.200	34	0	1	0	6	0	1	1	0	-
11	Gorrell, Tori	3	6	3	12	.250	1	0	0	0	0	1	1	1	0	-
12	Holcomb, Keeton	3	0	0	0	.000	0	1	1	1	8	0	0	0	0	-
15	Washington, Haleigh	3	9	1	16	.500	0	1	2	0	2	1	1	1	0	-
22	Lee, Simone	3	12	2	29	.345	0	0	2	1	2	1	1	0	0	-
3	White, Kendall	3	1	0	1	1.000	2	0	2	0	1	11	0	0	0	-
8	Pierce, Lainy	3	0	0	0	.000	0	0	0	0	3	0	0	0	0	-
19	Thelen, Heidi	3	2	2	9	.000	0	0	0	0	0	1	0	0	0	-
21	Weiskircher, Bryanna	1	0	0	0	.000	0	0	0	0	0	0	0	0	0	-
24	Broerman, Laura	3	0	0	0	.000	0	0	1	0	0	0	0	0	0	-
Totals		3	42	10	96	.333	38	2	9	5	36	4	4	3	0	-

Team Attack By Set

Set	K	E	TA	Pct
1	16	4	32	.375
2	14	3	33	.333
3	12	3	31	.290

TOTAL TEAM BLOCKS: 6.0

Site: University Park, Pa. (Rec Hall)
Date: Sep 30, 2016 Attend: 3524 Time: 1:30
Referees: Mike Hamilton, Kurt Fulmer

UNIVERSITY PARK, Pa. - The No. 16 Penn State women's volleyball team (11-3, 3-0 Big Ten) notched its seventh consecutive sweep on Friday night in Rec Hall, taking down No. 18 Michigan State (12-3, 1-2 Big Ten), 3-0 (25-22, 25-20, 25-13) in front of a raucous crowd of 3,524.

Penn State once again strung together an impressive match, with a strong .333 hitting efficient on offense while limiting the Spartans to just a .103 clip on 97 attacks. PSU logged 42 kills to the Spartans' 31.

The trio of juniors in Simone Lee, Haleigh Washington and Ali Frantti led the way for the Nittany Lions. Lee logged a team-best 12 kills, with Frantti also scoring double-figures with 10 of her own. Washington had nine kills, an ace and a pair of blocks. Lee added a pair of stuffs as well.

The first set was back-and-forth in the early going, with a host of players in Lee, Washington, Frantti and redshirt freshman Tori Gorrell all notching kills to lead to a 15-15 tie. A pair of Michigan State hammers gave the Spartans a two-point lead when Penn State called for time. The break worked, as three consecutive kills from Lee, Washington and Frantti and a Michigan State error caused Michigan State to take its first break of the set with PSU ahead, 19-17. A 3-0 run punctuated by a spike from Gorrell forced Michigan State's second timeout at 23-19. MSU fended off three set points before an error from the Spartans led to a Penn State victory, 25-22.

The second set saw nine ties in the early going before a kill from Washington gave PSU an 11-10 lead. Penn State would not trail again in the set. A block from junior opposite Heidi Thelen and three MSU errors gave Penn State an 18-14 advantage. Michigan State wouldn't back down, pulling within two on a kill at 20-18 when Penn state took its only timeout that set. The Nittany Lions closed out the second set with a 5-2 run, as Gorrell and Lee denied the ball for set point, 25-20.

Penn State came out of the break fired up and put together the most complete set of the evening. Lee, Washington, Gorrell and Frantti all posted kills in the first six points of the match on kills for a 5-1 lead. Michigan State pulled within three at 8-5 when PSU opened a 4-0 run highlighted by a block from Washington and junior setter Abby Detering. MSU called for time at 12-5, but Penn State rattled off three straight points afterwards. A kill for Detering made it 18-8. Lee tacked on a pair of kills before PSU was aced twice. The team called timeout at 23-13 before putting the match away with a MSU error, 25-13.

2016 PENN STATE WOMEN'S VOLLEYBALL

Match 15: #16 Penn State 3, #22 Michigan 0

Oct. 1, 2016 - University Park, Pa. | Rec Hall

#	Michigan	Attack				Serve			Block				Pts			
		S	K	E	TA	Pct	Ast	SA	SE	RE	Dig	BS		BA	BE	BH
1	Kieffer-Wright, C.	3	6	3	12	.250	0	0	0	1	1	0	0	0	0	-
7	Clark, Tiffany	3	0	0	0	.000	1	0	2	1	2	0	0	0	0	-
9	Welsh, MacKenzi	3	1	1	4	.000	31	0	0	0	6	0	3	0	0	-
11	Lambert, Adeja	3	10	4	21	.286	0	0	2	2	5	0	0	0	0	-
17	Cole, Abby	3	7	5	23	.087	0	0	0	0	2	0	3	0	0	-
18	Skjodt, Carly	3	0	1	4	-.250	0	1	0	2	4	0	0	0	0	-
6	Davis, Ally	3	7	2	16	.312	0	0	0	0	0	0	0	0	0	-
10	Lerg, Jenna	3	0	0	0	.000	2	1	0	2	7	0	0	0	0	-
13	Mahlke, Katherine	2	1	0	1	1.000	0	0	0	0	0	0	0	0	0	-
14	Abbott, Maddy	1	0	0	0	.000	0	0	0	0	0	0	0	0	0	-
16	Crocker, Cori	3	2	0	6	.333	0	0	0	0	0	1	0	0	0	-
44	Murphy, Kelly	1	0	0	0	.000	0	0	0	0	0	0	0	0	0	-
Totals		3	34	16	87	.207	34	2	4	8	27	1	6	0	0	-

Team Attack By Set				
Set	K	E	TA	Pct
1	13	4	28	.321
2	12	6	35	.171
3	9	6	24	.125

TOTAL TEAM BLOCKS: 4.0				
SET SCORES	1	2	3	Team Records:
Michigan (0)	20	19	15	13-3, 2-2
Penn State (3)	25	25	25	12-3, 4-0

#	Penn State	Attack				Serve			Block				Pts			
		S	K	E	TA	Pct	Ast	SA	SE	RE	Dig	BS		BA	BE	BH
5	Frantti, Ali	3	11	2	23	.391	4	1	3	0	7	0	2	0	0	-
7	Detering, Abby	3	4	0	7	.571	35	0	1	0	11	0	2	0	0	-
11	Gorrell, Tori	3	9	2	14	.500	0	0	0	0	0	0	5	2	0	-
12	Holcomb, Keeton	3	0	0	0	.000	1	1	0	1	4	0	0	0	0	-
15	Washington, Haleigh	3	8	1	12	.583	0	3	2	0	0	0	5	0	0	-
22	Lee, Simone	3	8	4	22	.182	0	0	0	0	0	0	4	0	0	-
3	White, Kendall	3	0	0	0	.000	4	1	1	0	6	0	0	0	0	-
8	Pierce, Lainy	3	1	0	1	1.000	0	1	1	1	2	0	0	0	0	-
19	Thelen, Heidi	3	6	0	9	.667	0	0	0	0	0	0	4	0	0	-
21	Weiskircher, Bryanna	1	0	0	0	.000	0	1	1	0	0	0	0	0	0	-
24	Broerman, Laura	2	0	0	0	.000	0	0	0	0	0	0	0	0	0	-
Totals		3	47	9	88	.432	44	8	9	2	30	0	22	2	0	-

Team Attack By Set				
Set	K	E	TA	Pct
1	17	4	31	.419
2	17	1	33	.485
3	13	4	24	.375

TOTAL TEAM BLOCKS: 11.0				
Site:	Date:	Attend:	Time:	Referees:
University Park, Pa. (Rec Hall)	Oct 01, 2016	3242	1:29	Brian Hemelgarn, Mike Hamilton

UNIVERSITY PARK, Pa. -- The No. 16 Penn State women's volleyball team (12-3, 4-0 Big Ten) earned its second top-25 victory of the weekend on Saturday night, taking down the visiting Michigan Wolverines (13-3, 2-2 Big Ten), 3-0 (25-20, 25-19, 25-15), inside the friendly confines of Rec Hall.

A slew of Nittany Lions contributed on the offensive end as the team notched 47 kills in the match, tying its largest output in a three-set outing this season.

Junior outside hitter Ali Frantti paced the club with 11 kills on .391 hitting, while adding seven digs and a pair of blocks. Redshirt freshman Tori Gorrell tabbed nine kills and a team-best five blocks, while Simone Lee and Haleigh Washington had eight kills apiece. Washington also tallied five blocks.

Opposite Heidi Thelen had six spikes on a team-high .667 hitting clip. Junior setter Abby Detering paced the offense to a .432 clip as a team while accounting for 35 of the team's 44 assists. She added four kills of her own while notching 11 digs for her third double-double of the season.

Penn State jumped ahead early in the first set and never looked back. After trailing 4-3 early, PSU made a 4-0 spurt on kills from Lee, Frantti and Gorrell to secure an 8-4 lead. Michigan called for a timeout. Penn State scored twice more before Michigan responded. Michigan pulled within two when an ace from defensive specialist Keeton Holcomb and a kill from Frantti sparked a 4-0 run to make it 13-8 for the Nittany Lions. Gorrell, Frantti, and Lee all knocked down kills in a 5-2 PSU run to open the gap to five at 19-14 when Michigan called its second timeout. Michigan pulled within three at 20-17, prompting a PSU timeout. The Blue and White responded, rattling off five of the final eight points, as a kill from Washington punctuated the first frame, finishing the set at 25-20.

The second was tightly contested early on. With four ties and three lead changes near the beginning, the teams went back and forth before a kill for Detering gave PSU an 18-15 advantage. Two plays later Gorrell slammed down a kill in the middle before Washington and Thelen combined for a block the next play to force a Michigan timeout at 20-16 in Penn State's favor. With a service error from Holcomb the Wolverines pulled within three at 22-19. Penn State called for time. Out of the break PSU took the final three points of the set, with a pair of Washington blocks powering the team to a 25-19, set two victory.

Much like the night prior, Penn State put together its best set of the night in the third. The team opened on a 5-1 tear, with a pair of aces from Washington and a kill from Detering forcing Michigan to call for time. Washington would spike the ball in the middle to make PSU the first to 10. Michigan pulled within three at 13-10 before another kill from Washington and her third ace of the set backed the Wolverines into calling time at 15-10. It seemed from there that for every point Michigan scored, Penn State scored twice. An ace from defensive specialist Lainy Pierce highlighted a 5-3 run for the Nittany Lions, bringing the score to 20-13. Michigan would only score twice more, as kills from Frantti and Washington closed out the match with a 25-15 set three win.

Match 16: #15 Penn State 3, #1 Minnesota 2

Oct. 5, 2016 - University Park, Pa. | Rec Hall

#	Minnesota	Attack				Serve			Block				Pts			
		S	K	E	TA	Pct	Ast	SA	SE	RE	Dig	BS		BA	BE	BH
3	Schau, Katie	2	0	0	0	.000	0	1	0	0	2	0	0	0	0	-
4	Tapp, Paige	5	8	3	22	.227	0	1	1	0	1	0	5	1	0	-
7	Tapp, Hannah	5	13	5	29	.276	0	0	0	0	0	0	2	0	1	-
8	Wilhite, Sarah	5	16	4	40	.300	1	0	1	2	16	0	0	0	0	-
11	Seliger-Swenson, S.	5	2	2	9	.000	50	0	1	0	14	0	2	2	1	-
13	Lohman, Molly	5	10	1	20	.450	0	3	0	0	1	1	7	2	0	-
2	Handley, Erica	2	0	0	0	.000	0	0	0	0	1	0	0	0	0	-
5	Goehner, Alyssa	4	0	0	1	.000	2	0	0	0	2	0	0	0	0	-
6	Beal, Maddie	3	0	0	0	.000	0	0	0	0	0	0	0	0	0	-
9	Beckley, Sophie	5	0	0	0	.000	1	0	0	0	6	0	0	0	0	-
12	Morgan, Taylor	1	0	1	1	-.000	0	0	0	0	0	0	0	0	0	-
17	Rosado, Dalianiz	5	0	0	0	.000	5	1	0	1	17	0	0	0	0	-
19	Hart, Alexis	5	13	8	38	.132	0	0	0	1	5	0	4	0	0	-
Totals		5	62	24	160	.237	59	6	3	4	65	1	20	5	2	-

Team Attack By Set				
Set	K	E	TA	Pct
1	13	6	39	.179
2	14	3	30	.367
3	17	5	40	.300
4	10	8	35	.057
5	8	2	16	.375

TOTAL TEAM BLOCKS: 11.0						
SET SCORES	1	2	3	4	5	Team Records:
Minnesota (2)	27	25	25	14	10	12-2 (4-1 Big Ten)
Penn State (3)	29	21	23	25	15	13-3 (5-0 Big Ten)

#	Penn State	Attack				Serve			Block				Pts			
		S	K	E	TA	Pct	Ast	SA	SE	RE	Dig	BS		BA	BE	BH
5	Frantti, Ali	5	13	7	40	.150	2	0	0	3	13	1	1	0	0	-
7	Detering, Abby	5	5	1	13	.308	61	3	2	0	10	0	0	0	1	-
11	Gorrell, Tori	5	3	4	13	-.077	1	0	0	0	0	1	4	2	0	-
12	Holcomb, Keeton	5	0	0	0	.000	3	0	2	0	7	0	0	0	0	-
15	Washington, Haleigh	5	14	0	20	.700	0	1	0	1	1	0	3	0	0	-
22	Lee, Simone	5	30	9	63	.333	0	0	1	1	6	0	2	0	0	-
2	Sciorra, Emily	1	0	0	1	.000	0	0	0	0	0	0	0	0	0	-
3	White, Kendall	5	1	0	2	.500	4	0	0	2	21	0	0	0	0	-
8	Pierce, Lainy	4	0	0	0	.000	0	0	1	0	0	0	0	0	0	-
13	Krause, Taylor	1	0	0	0	.000	0	0	0	0	0	0	0	0	0	-
19	Thelen, Heidi	5	14	3	30	.367	0	0	0	0	0	1	4	0	0	-
21	Weiskircher, Bryanna	3	0	0	0	.000	0	0	1	0	2	0	0	0	0	-
24	Broerman, Laura	4	0	0	0	.000	1	0	0	0	0	0	0	0	0	-
Totals		5	80	24	182	.308	72	4	7	6	60	3	14	2	1	-

Team Attack By Set				
Set	K	E	TA	Pct
1	21	9	46	.261
2	18	7	44	.250
3	17	4	41	.317
4	13	3	34	.294
5	11	1	17	.588

TOTAL TEAM BLOCKS: 10.0				
Site:	Date:	Attend:	Time:	Referees:
University Park, Pa. (Rec Hall)	Oct 05, 2016	2749	Time: 2:43	Kurt Fulmer, Mike Paull

UNIVERSITY PARK, Pa. -- Behind a career-best 30 kills from junior Simone Lee, the 15th-ranked Penn State women's volleyball team (13-3, 5-0 Big Ten) took down the No. 1 Minnesota Golden Gophers (12-2, 4-1 Big Ten), 3-2 (29-27, 21-25, 23-25, 25-14, 15-10) inside a raucous Rec Hall.

It came down to a decisive fifth frame, where both sides tussled back and forth before Penn State took an 8-6 lead to force the break. Minnesota scored before a kill from junior Haleigh Washington and an errant attack from the Gophers' Hannah Tapp made the score 10-7. Minnesota pulled within two at 11-9 before a pair of kills from junior Heidi Thelen and one from Lee made it 14-9. Two points later it was only fitting that Lee put away the final point, logging kill No. 30 to close out the match with a 15-10, set-five win.

Four players notched double-figure kills, with Lee paving the way. Lee's 30-kill outing marked the first time since 2007 that a single Nittany Lion had logged 30 or more kills in a single outing. It also marked the most kills in a five-set match during the 25-point rally scoring era for a single player. The junior added six digs and a pair of blocks in the marathon outing.

In addition to Lee's outburst, Thelen and Washington scored 14 each. Thelen led the team with five blocks while Washington added three and a service ace. Classmate Ali Frantti logged her second double-double of 2016 with 13 kills and 13 digs. She added a pair of blocks and two assists.

Setter Abby Detering led PSU to .308 hitting against the Golden Gophers, clocking her fourth double-double of the season with 61 assists and 10 digs. She added five kills and three aces. Redshirt freshman middle blocker Tori Gorrell tacked on three kills and a team-best five blocks.

Freshman Kendall White paced the back row with a match-high 21 digs. She added four assists and a kill. Defensive specialist Keeton Holcomb added seven digs and three assists in the outing.

The Nittany Lions showed incredible resilience in the first set. After trailing 11-3 in the early goings, the team mounted an 11-6 run powered by kills from Lee, Washington and Thelen before an ace from Detering pulled Penn State within three at 17-14. Minnesota then called for a timeout. Minnesota scored two straight before another impressive run for the Nittany Lions, highlighted by back-to-back kills from Washington, tied the match at 22-22. Penn State fended off a pair of set points to tie the match once again at 24-all. The two sides went back and forth before kills from Lee and Frantti locked up the first, 29-27.

Despite seven tie scores, the Nittany Lions ended up on the wrong end of the second set. Lee scored on seven kills in the second frame, while Washington and Frantti added four a piece. White notched eight digs. Penn State was within three at 22-19 before Minnesota pulled away to take the second, 25-21.

One of the most tightly contested sets of the match, Lee and Thelen led the way in the third for the Blue and White with five and four kills, respectively. The two sides had little to separate themselves with 16 ties and six lead changes. Both sides jostled for position, when an ace from Minnesota forced a timeout for Penn State at a 22-21 Minnesota edge. Thelen hammered the ball down to tie the set at 22-all, but a pair of Gopher kills closed out the third, 25-23.

While the fourth set statistically was Penn State's most dominant, Minnesota started strong, opening on a 7-2 run before PSU called for a timeout. A pair of blocks from Gorrell and Thelen powered a 3-0 run before another pair of blocks, this time involving Washington, made it 9-9. A kill from Lee gave PSU a two-point advantage when Minnesota called for time at 11-9. Penn State's momentum was too much, as three consecutive kills from Lee, Gorrell and Thelen widened the gap to four at 16-12. Minnesota called for time before Penn State went on an 8-2 run, with the final kill of the set coming from Frantti. The 25-14 set four win forced the decisive fifth.

2016 PENN STATE WOMEN'S VOLLEYBALL

Match 17: #15 Penn State 3, Rutgers 0

Oct. 8, 2016 - University Park, Pa. | Rec Hall

#	Rutgers	Attack				Serve			Block				Pts			
		S	K	E	TA	Pct	Asst	SA	SE	RE	Dig	BS		BA	BE	BH
3	Duffin, Jillian	3	0	4	9	-.444	0	0	0	0	0	1	0	0	0	-
5	Fletcher, Meme	3	9	4	29	.172	0	0	0	1	3	0	1	0	0	-
10	Sharkey, Megan	3	0	0	1	.000	10	1	1	0	7	0	0	0	1	-
14	McKnight, Tiaja	3	1	1	6	.000	1	0	0	0	2	0	1	0	0	-
17	Cloyd, Lauren	3	5	2	16	.188	0	0	0	0	0	1	0	0	0	-
23	Matthews, Mikaela	3	2	2	8	.000	0	0	1	0	0	1	2	1	0	-
6	Hill, Phallynn	3	0	0	0	.000	0	0	1	0	4	0	0	0	0	-
8	Trimble, Cole	3	2	4	14	-.143	0	0	0	0	0	0	0	1	0	-
12	Holze, Talia	3	0	0	0	.000	5	1	1	0	1	0	0	0	1	-
15	Swackenberg, Karysa	3	0	0	2	.000	2	0	0	3	8	0	0	0	0	-
Totals		3	19	17	85	.024	18	2	4	4	25	1	6	2	2	-

Team Attack By Set

Set	K	E	TA	Pct
1	5	6	29	-.034
2	9	2	28	.250
3	5	9	28	-.143

SET SCORES

	1	2	3	Team Records:
Rutgers (0)	13	16	10	4-15 (0-6 Big Ten)
Penn State (3)	25	25	25	14-3 (6-0 Big Ten)

TOTAL TEAM BLOCKS: 4.0

#	Penn State	Attack				Serve			Block				Pts			
		S	K	E	TA	Pct	Asst	SA	SE	RE	Dig	BS		BA	BE	BH
5	Frantti, Ali	3	5	2	15	.200	1	0	0	1	7	0	0	0	0	-
7	Detering, Abby	3	3	0	4	.750	40	0	2	1	5	0	3	0	0	-
11	Gorrell, Tori	3	11	1	14	.714	0	0	0	0	0	0	3	0	0	-
12	Holcomb, Keeton	3	0	0	0	.000	1	1	1	0	6	0	0	0	0	-
15	Washington, Haleigh	3	10	1	12	.750	0	0	0	0	2	0	5	0	0	-
22	Lee, Simone	3	11	5	21	.286	0	0	1	0	6	1	2	0	0	-
2	Scierra, Emily	1	0	0	0	.000	0	0	1	0	0	0	0	0	0	-
3	White, Kendall	3	0	0	0	.000	1	0	1	0	14	0	0	0	0	-
6	Reed, Nia	1	1	0	1	1.000	0	0	0	0	0	0	1	0	0	-
10	Muller, Carley	1	0	0	0	.000	0	0	0	0	3	0	0	0	0	-
13	Krause, Taylor	1	0	0	0	.000	0	0	0	0	0	0	0	0	0	-
19	Thelen, Heidi	3	7	2	19	.263	0	0	0	0	1	0	3	1	0	-
21	Weiskircher, Bryanna	2	0	0	0	.000	0	0	1	0	1	0	0	0	0	-
23	Powers, Clare	1	0	0	1	.000	0	0	0	0	0	0	0	0	0	-
24	Broerman, Laura	2	0	0	0	.000	0	3	0	0	0	0	0	0	0	-
Totals		3	48	11	87	.425	43	4	7	2	45	1	17	1	0	-

Team Attack By Set

Set	K	E	TA	Pct
1	16	4	32	.375
2	20	4	32	.500
3	12	3	23	.391

SET SCORES

	1	2	3	Team Records:
University Park, Pa. (Rec Hall)				
Date: Oct 08, 2016				Attend: 5312
Referees: Tom Joseph, Stacey Weitzel				Time: 1:15

TOTAL TEAM BLOCKS: 9.5

UNIVERSITY PARK, Pa. – Behind a dominant performance on both side of the ball and an enthusiastic crowd of 5,312 inside Rec Hall on Saturday night, the No. 15 Penn State women's volleyball team (14-3, 6-0 Big Ten) made short work of visiting Rutgers (4-15, 0-6 Big Ten), sweeping the Scarlet Knights, 3-0 (25-13, 25-16, 25-10).

Penn State extended its sterling record in conference play by dominating on both sides of the ball. The team was guided to .425 hitting as a group, as junior setter Abby Detering dished out 40 assists to find seven different players who scored. Juniors Simone Lee and Haleigh Washington along with redshirt freshman Tori Gorrell each reached double-figure kills. Gorrell and Lee led the way with 11 kills each, while Washington posted 10 on a team-best .750 hitting.

On the defensive end, the team was equally impressive. Holding the Scarlet Knights to .024 hitting, the Nittany Lions out-blocked Rutgers 9.5-4.0. Washington led the way with five blocks, while Lee, Detering, Gorrell and junior right side Heidi Thelen each added three. Freshman libero Kendall White notched a team-best 14 digs while junior outside hitter Ali Frantti contributed seven and defensive specialist Keeton Holcomb tacked on six digs of her own.

Senior Laura Broerman played a key role in the serving game, accounting for three of Penn State's four aces, including the match-winning point.

Gorrell powered the offense in the first set, posting five kills on six attempts to lead the way, as PSU won, 25-13. After an early 3-3 tie, The Nittany Lions went on a 6-2 run capped by a kill in the middle from Washington. With the score set at 9-5 to PSU's advantage, Rutgers called for time. The break didn't stop the Nittany Lions, as Detering responded with a kill out of the break. Kills from Gorrell and Thelen before a block from the two and Lee gave Penn State a seven-point advantage, prompting the second Rutgers timeout at 17-10. Kills from Lee and Gorrell out of the break gave the Blue and White a 10-point advantage at 20-10. The Scarlet Knights scored three more times before Frantti pounded home the set-securing kill.

The second set was the most tightly contested, as both sides went back and forth to 10-10. From there, Penn State ripped open a 5-0 run, sparked by a pair of kills from Lee and Gorrell. Rutgers scored once before another 4-0 run for the Nittany Lions, with an ace from Broerman highlighting the spurt. Rutgers used its second timeout, before trading points with Penn State. A kill from Frantti made it set point. Rutgers fended off once chance from Penn State before a Scarlet Knights' service error closed out the set at 25-16.

The Nittany Lions hit at a .391 clip and tallied a total of six blocks in the final frame, holding Rutgers to just five kills in the third. With three blocks in the first five points, a Broerman ace made it 6-0, Penn State, and forced the Rutgers timeout. RU pulled within four at 11-7 before the Nittany Lions responded with a 5-1 run, powered by kills from Thelen and Washington. Rutgers scored twice before consecutive kills from Washington and Lee made the score 18-10 in PSU's advantage. Rutgers called for time, but Penn State would complete a 9-0 run, ending with the aforementioned Broerman ace, to earn the win with a 25-10, set three victory.

Match 18: #10 Penn State 3, Purdue 0

Oct. 14, 2016 - West Lafayette, Ind. | Holloway Gymnasium

#	Penn State	Attack				Serve			Block				Pts			
		S	K	E	TA	Pct	Asst	SA	SE	RE	Dig	BS		BA	BE	BH
5	Frantti, Ali	3	5	2	12	.250	2	1	0	2	5	0	0	0	0	-
7	Detering, Abby	3	5	1	10	.400	29	1	0	0	7	0	2	0	0	-
11	Gorrell, Tori	3	4	3	10	.100	0	0	0	0	1	0	3	0	0	-
15	Washington, Haleigh	3	8	1	12	.583	0	0	0	0	0	0	1	0	0	-
19	Thelen, Heidi	3	4	2	13	.154	1	0	0	0	0	0	1	0	0	-
22	Lee, Simone	3	15	3	32	.375	1	0	1	0	2	0	1	0	0	-
3	White, Kendall	3	0	0	1	.000	2	0	0	0	11	0	0	0	0	-
8	Pierce, Lainy	3	0	0	0	.000	0	0	0	0	0	0	0	0	0	-
12	Holcomb, Keeton	3	0	0	0	.000	2	1	2	1	5	0	0	0	0	-
21	Weiskircher, Bryanna	3	0	0	0	.000	1	1	0	0	1	0	0	0	0	-
Totals		3	41	12	90	.322	38	4	3	3	32	0	8	0	0	-

Team Attack By Set

Set	K	E	TA	Pct
1	14	3	28	.393
2	12	5	25	.280
3	15	4	37	.297

SET SCORES

	1	2	3	Team Records:
Penn State (3)	25	25	25	15-3, 7-0 B1G
Purdue (0)	18	17	17	11-7, 1-6 B1G

TOTAL TEAM BLOCKS: 4.0

#	Purdue	Attack				Serve			Block				Pts			
		S	K	E	TA	Pct	Asst	SA	SE	RE	Dig	BS		BA	BE	BH
5	Evans, Ashley	3	1	1	4	.000	27	0	2	0	5	0	0	0	2	-
7	Haben, Natalie	3	0	0	0	.000	2	2	0	0	1	0	0	0	0	-
10	Stahl, Azariah	3	9	6	25	.120	1	1	1	2	6	0	0	0	0	-
13	Adelaja, Faye	3	8	4	19	.211	0	0	0	0	1	1	0	0	0	-
17	Mohler, Blake	3	2	2	9	.000	0	0	0	0	0	1	2	1	0	-
20	Cuttino, Danielle	3	11	5	23	.261	0	0	1	0	0	0	0	0	0	-
3	Peters, Brooke	3	0	0	0	.000	2	0	2	2	8	0	0	0	0	-
9	Cuttino, Shavona	1	0	0	0	.000	0	0	0	0	0	0	0	0	0	-
11	Damler, Carissa	3	0	0	0	.000	0	0	1	0	6	0	0	0	0	-
15	Rohrsen, Linnea	3	0	0	0	.000	0	0	0	0	1	0	0	0	0	-
16	Atkinson, Sherriidan	3	3	3	15	.000	0	0	0	0	1	0	2	0	0	-
Totals		3	34	21	95	.137	32	3	7	4	29	2	4	1	2	-

Team Attack By Set

Set	K	E	TA	Pct
1	13	8	32	.156
2	10	7	29	.103
3	11	6	34	.147

Site: West Lafayette, Ind. (Holloway Gymnasium)
Date: Oct 14, 2016 Attend: 2415 Time: 1:27
Referees: Mary Blalock, Pati Rolf

TOTAL TEAM BLOCKS: 4.0

WEST LAFAYETTE, Ind. – The No. 10 Penn State women's volleyball team (15-3, 7-0 Big Ten) took down No. 22 Purdue (11-7, 1-6 Big Ten) behind impressive efforts from junior outside hitter Simone Lee and classmate setter Abby Detering on Friday evening inside Holloway Gymnasium.

Penn State continued to be one of the nation's most efficient offenses, as Detering guided the team to hitting at a scorching .322 clip. For the 16th time in 2016, junior outside hitter Simone Lee led the offense, pacing the team with 16 kills.

Five players scored on kills, with junior Haleigh Washington coming in second on the team with eight kills on a team-best .583 hitting. The Colorado Springs, Colorado, native added a block. Detering and junior outside hitter Ali Frantti both posted five kills as Detering dished out a team-high 29 assists. Redshirt freshman Tori Gorrell posted four kills and a team-best three blocks, while junior opposite Heidi Thelen added four of her own.

Defensively, freshman libero Kendall White was exceptional once again, logging 11 digs in the outing. Detering and Frantti added seven and five, respectively. Sophomore defensive specialist Keeton Holcomb added five of her own.

With the win, Penn State extends its winning streak to 13-straight. The streak, third best in the country, matches the team's longest win streak of 2015, in which PSU won its first 13 matches.

The Nittany Lions opened the match vying for position in the early going. Purdue opened on a 5-3 run, with PSU's strongest play in the opening eight points coming on a block from Thelen and Gorrell. Thelen punished the ball and Frantti followed with a kill of her own to tie, 5-5. A huge swing from Detering made the lead three at 8-5. Purdue went on a 3-1 run before a huge kill from Washington ended the spurt. A block by Gorrell and Lee made it a three-point set at 11-8. The Blue and White continued to climb, gaining a five-point, 14-9 lead, when Purdue called for time.

The two sides went back and forth out of the break, before a block from Washington and Detering gave PSU a five point lead once again at 18-13. Both sides scored twice with a massive kill off the slide courtesy of Washington highlighting the span, as PSU took a 20-15 lead. Purdue used its final timeout of the set. A massive kill out of the break from Lee and another from Detering made it 23-17. Lee hammered down a kill to set up set point before Frantti logged her second of the night to secure the 25-18 set one win.

An impressive kill on the pipe from Lee highlighted the first five points of the second set, as Purdue took an early 3-2 lead. An impressive kill Detering tied the match at 4-4 before Holcomb aced the Boilermakers to make it 6-4 for PSU. Purdue opened a 3-1 run to tie the match at 7-all before an ace from Frantti gave PSU the lead once again. Washington scored again on the slide to make it 10-7 in Penn State's favor, before a kill from Lee the next play forced Purdue to call its first timeout of the set at 11-7.

Lee thundered down an overpass out of the break before Purdue responded with four consecutive points to pull within one, 12-11. The Nittany Lions then made a rally of their own, rattling off four-straight to make it 16-11 in their favor. Lee thumped another ball, forcing Purdue's second timeout at 17-11. Purdue fired back out of the timeout, putting together four points in a row when Penn State used its first timeout with a 17-15 lead. Lee's 10th kill of the evening and an ace from Detering fueled a 3-0 run for PSU to make it 21-16 for the Blue and White. Purdue fended off set point once before Lee's 12th kill of the evening secured set two, 25-17.

A kill on the fifth point from Thelen gave PSU its first lead of the third set at 3-2. PSU took the lead again at 5-4 when Frantti pegged a member of Purdue's back line with the ball. Penn State jumped ahead to 9-6 following another hammer by Lee and an ace from redshirt sophomore Bryanna Weiskircher. Two plays later PSU forced a Purdue error for the 11-7 lead when the Boilermakers called for a timeout.

Two plays later Lee hammered a kill to make it a 7-1 run for PSU and a 13-7 lead. Gorrell striped one down the middle five plays later for a 15-10 Penn State edge. Purdue called for time a point later, trailing by six. The Nittany Lions didn't slow, tacking on another two points before Purdue scored, making the lead 18-10. A strong cross-body kill from Washington followed by one from Detering made it 20-11. Strikes from Frantti and Lee extended the lead to 22-14. Purdue held off match point three times before PSU won the match, 25-17.

2016 PENN STATE WOMEN'S VOLLEYBALL

Match 23: #10 Penn State 0, #3 Minnesota 3

Oct. 29, 2016 - Minneapolis | Sports Pavilion

#	Penn State	S	Attack			Pct	Serve			Block				Pts		
			K	E	TA		Ast	SA	SE	RE	Dig	BS	BA		BE	BH
5	Franti, Ali	3	4	6	31	.065	0	1	0	1	4	0	0	0	0	-
11	Gorrell, Tori	3	7	2	18	.278	0	0	0	0	0	0	0	0	0	-
12	Holcomb, Keeton	3	0	0	0	.000	2	0	0	0	8	0	0	0	0	-
15	Washington, Haleigh	3	7	3	16	.250	0	0	1	0	1	1	3	2	0	-
21	Weiskircher, Bryanna	3	1	0	3	.333	12	0	2	0	2	0	0	0	0	-
22	Lee, Simone	3	17	6	36	.306	3	1	3	0	11	0	1	0	0	-
3	White, Kendall	3	0	0	0	.000	1	0	0	0	15	0	0	0	0	-
6	Reed, Nia	1	0	0	1	.000	0	0	0	0	0	0	0	0	0	-
7	Detering, Abby	3	3	2	8	.125	26	0	0	0	2	0	0	0	0	-
8	Pierce, Lainy	1	0	0	0	.000	0	0	1	0	1	0	0	0	0	-
19	Thelen, Heidi	3	6	1	15	.333	0	0	0	0	2	0	2	0	0	-
24	Broerman, Laura	2	0	0	0	.000	0	0	0	0	2	0	0	0	0	-
	Team									1						-
	Totals	3	45	20	128	.195	44	2	7	2	48	1	6	2	0	-

Team Attack By Set

Set	K	E	TA	Pct
1	14	6	38	.211
2	16	7	51	.176
3	15	7	39	.205

SET SCORES

Penn State (0)	1	2	3
Minnesota (3)	17	20	18
	25	25	25

TOTAL TEAM BLOCKS: 4.0

Team Records:
17-6, 9-3 Big Ten
17-4, 9-3 Big Ten

#	Minnesota	S	Attack			Pct	Serve			Block				Pts		
			K	E	TA		Ast	SA	SE	RE	Dig	BS	BA		BE	BH
4	Tapp, Paige	3	4	1	11	.273	0	0	1	0	2	1	6	0	0	-
5	Goehner, Alyssa	3	0	0	0	.000	0	0	0	0	4	0	0	0	0	-
7	Tapp, Hannah	3	10	0	18	.556	1	0	0	0	1	0	4	0	0	-
8	Wilhite, Sarah	3	15	1	39	.359	1	0	0	1	8	0	4	0	0	-
11	Seliger-Swenson, S.	3	0	0	1	.000	37	1	0	0	5	0	1	0	0	-
13	Lohman, Molly	3	8	0	9	.889	0	0	0	0	1	0	7	0	0	-
3	Schau, Katie	3	0	0	1	.000	0	1	0	0	16	0	0	0	0	-
17	Rosado, Dalianiz	3	0	0	0	.000	3	0	0	0	13	0	0	0	0	-
19	Hart, Alexis	3	9	4	28	.179	0	0	1	1	1	0	0	0	0	-
	Totals	3	46	6	107	.374	42	2	2	2	51	1	22	0	0	-

Team Attack By Set

Set	K	E	TA	Pct
1	14	1	29	.448
2	15	2	39	.333
3	17	3	39	.359

Site: Minneapolis, MN (Sports Pavilion)

Date: Oct 29, 2016 Attend: 5391 Time: 1:42

Referees: Sergio Gonzalez, Marty Prochko

TOTAL TEAM BLOCKS: 12.0

MINNEAPOLIS— Despite a match-high 17 kills from junior outside hitter Simone Lee, the No. 10 Penn State women's volleyball team (17-6, 9-3 Big Ten) split the series with the No. 3 Minnesota Golden Gophers (17-4, 9-3 Big Ten), as the Nittany Lions fell, 3-0 (17-25, 20-25, 18-25), inside Sports Pavilion Saturday evening.

Lee was the default option for the Nittany Lions on Saturday night, scoring 17 kills to lead all players. The Menomonee Falls, Wisconsin, native hit at a .306 clip, and logged her second double-double of the season with 11 digs.

The middle blocker duo of junior Haleigh Washington and redshirt freshman Tori Gorrell added seven kills each. Washington posted a team-best four blocks. Junior right side Heidi Thelen added six kills and a pair of rejections.

Freshman libero Kendall White led the back row effort, averaging five digs per set, while sophomore defensive specialist Keeton Holcomb added eight digs.

The match began with the teams swapping points to a 3-3 tie. An overpass kill by Gorrell gave PSU a brief lead, before tying again at 4-all. Washington scored back-to-back points on a ferocious block before a kill off the slide for a 6-4 advantage. Minnesota came back to tie the match at 8-8, when a kill from Lee regained the Penn State lead. A pair of spikes from Lee and a quick kill from Gorrell in the middle gave PSU an 11-9 lead, before Minnesota responded with five points in a row. A kill from Frantti cut Minnesota's lead to two, before the Gophers scored the next point for a 15-12 lead at the media timeout.

Minnesota scored on a kill and a block to go up five, forcing Penn State's first timeout, behind 17-12. Penn State scored off a service error from the Gophers, but Minnesota responded with two more points, forcing PSU's second timeout, down 20-13. Lee scored three times out of the break on big swings to cut the score to five at 21-16. Minnesota scored three straight before a kill from Lee fended off set point. The Gophers scored on the next play for a 25-17, set one victory.

The Gophers were hot out the gates, beginning on a 4-0 run to start the second. Detering hammered down a kill to break up the run, when the teams went point-for-point with Lee, Gorrell, Washington and Thelen all scoring on kills to a 10-7 score in Minnesota's favor. A block from Thelen and Washington cut the lead to three, before a Minnesota kill at the end of a long rally found Penn State trailing, 15-11, at the second-set media timeout.

Washington spiked the ball to close the gap back to three points following the break, before Minnesota responded with two points of its own. Penn State called for time, trailing 17-12. Detering and Lee scored on kills to pull within four at 18-14. Both sides traded points, with Thelen, Lee and junior outside hitter Ali Frantti scoring before Penn State called for time, down 22-17. Thelen toled the block and Frantti provided a late ace, but Minnesota proved too tough, taking the second, 25-20.

The Nittany Lions took the opening point of the third on a powerful kill from Detering. Two plays later Lee and Washington posted a major rejection for a 2-1 lead. Minnesota scored three in a row before another kill from Lee closed the gap to one at 4-3. A pair of powerful kills from Lee and Thelen made the score 6-5 for Minnesota. A pair of kills from Lee and another by Gorrell made it 10-9 in the Gophers' favor. Minnesota opened a 4-1 spurt to climb ahead four, before Gorrell scored her sixth kill of the match to make the score 14-11. Minnesota scored the next play, with the score 15-11 heading into the media timeout.

Minnesota scored two of the next three points, forcing a Penn State timeout, trailing 17-12. Lee, Washington and Frantti each scored as the two sides traded points, with Minnesota edging ahead at 20-15. Lee and Gorrell tacked on kills to make the set score 22-17. Washington added a kill, but Minnesota took the final two points to win the match with a 25-18 decisive third.

Match 24: #11 Penn State 2, #1 Nebraska 3

Nov. 4, 2016 - University Park, Pa. | Rec Hall

#	Penn State	S	Attack			Pct	Serve			Block				Pts		
			K	E	TA		Ast	SA	SE	RE	Dig	BS	BA		BE	BH
5	Franti, Ali	3	4	6	31	.065	0	1	0	1	4	0	0	0	0	-
11	Gorrell, Tori	3	7	2	18	.278	0	0	0	0	0	0	0	0	0	-
12	Holcomb, Keeton	3	0	0	0	.000	2	0	0	0	8	0	0	0	0	-
15	Washington, Haleigh	3	7	3	16	.250	0	0	1	0	1	1	3	2	0	-
21	Weiskircher, Bryanna	3	1	0	3	.333	12	0	2	0	2	0	0	0	0	-
22	Lee, Simone	3	17	6	36	.306	3	1	3	0	11	0	1	0	0	-
3	White, Kendall	3	0	0	0	.000	1	0	0	0	15	0	0	0	0	-
6	Reed, Nia	1	0	0	1	.000	0	0	0	0	0	0	0	0	0	-
7	Detering, Abby	3	3	2	8	.125	26	0	0	0	2	0	0	0	0	-
8	Pierce, Lainy	1	0	0	0	.000	0	0	1	0	1	0	0	0	0	-
19	Thelen, Heidi	3	6	1	15	.333	0	0	0	0	2	0	2	0	0	-
24	Broerman, Laura	2	0	0	0	.000	0	0	0	0	2	0	0	0	0	-
	Team									1						-
	Totals	3	45	20	128	.195	44	2	7	2	48	1	6	2	0	-

Team Attack By Set

Set	K	E	TA	Pct
1	14	6	38	.211
2	16	7	51	.176
3	15	7	39	.205

SET SCORES

Penn State (0)	1	2	3
Minnesota (3)	17	20	18
	25	25	25

TOTAL TEAM BLOCKS: 4.0

Team Records:
17-6, 9-3 Big Ten
17-4, 9-3 Big Ten

#	Minnesota	S	Attack			Pct	Serve			Block				Pts		
			K	E	TA		Ast	SA	SE	RE	Dig	BS	BA		BE	BH
4	Tapp, Paige	3	4	1	11	.273	0	0	1	0	2	1	6	0	0	-
5	Goehner, Alyssa	3	0	0	0	.000	0	0	0	0	4	0	0	0	0	-
7	Tapp, Hannah	3	10	0	18	.556	1	0	0	0	1	0	4	0	0	-
8	Wilhite, Sarah	3	15	1	39	.359	1	0	0	1	8	0	4	0	0	-
11	Seliger-Swenson, S.	3	0	0	1	.000	37	1	0	0	5	0	1	0	0	-
13	Lohman, Molly	3	8	0	9	.889	0	0	0	0	1	0	7	0	0	-
3	Schau, Katie	3	0	0	1	.000	0	1	0	0	16	0	0	0	0	-
17	Rosado, Dalianiz	3	0	0	0	.000	3	0	0	0	13	0	0	0	0	-
19	Hart, Alexis	3	9	4	28	.179	0	0	1	1	1	0	0	0	0	-
	Totals	3	46	6	107	.374	42	2	2	2	51	1	22	0	0	-

Team Attack By Set

Set	K	E	TA	Pct
1	14	1	29	.448
2	15	2	39	.333
3	17	3	39	.359

Site: Minneapolis, MN (Sports Pavilion)

Date: Oct 29, 2016 Attend: 5391 Time: 1:42

Referees: Sergio Gonzalez, Marty Prochko

TOTAL TEAM BLOCKS: 12.0

MINNEAPOLIS— Despite a match-high 17 kills from junior outside hitter Simone Lee, the No. 10 Penn State women's volleyball team (17-6, 9-3 Big Ten) split the series with the No. 3 Minnesota Golden Gophers (17-4, 9-3 Big Ten), as the Nittany Lions fell, 3-0 (17-25, 20-25, 18-25), inside Sports Pavilion Saturday evening.

Lee was the default option for the Nittany Lions on Saturday night, scoring 17 kills to lead all players. The Menomonee Falls, Wisconsin, native hit at a .306 clip, and logged her second double-double of the season with 11 digs.

The middle blocker duo of junior Haleigh Washington and redshirt freshman Tori Gorrell added seven kills each. Washington posted a team-best four blocks. Junior right side Heidi Thelen added six kills and a pair of rejections.

Freshman libero Kendall White led the back row effort, averaging five digs per set, while sophomore defensive specialist Keeton Holcomb added eight digs.

The match began with the teams swapping points to a 3-3 tie. An overpass kill by Gorrell gave PSU a brief lead, before tying again at 4-all. Washington scored back-to-back points on a ferocious block before a kill off the slide for a 6-4 advantage. Minnesota came back to tie the match at 8-8, when a kill from Lee regained the Penn State lead. A pair of spikes from Lee and a quick kill from Gorrell in the middle gave PSU an 11-9 lead, before Minnesota responded with five points in a row. A kill from Frantti cut Minnesota's lead to two, before the Gophers scored the next point for a 15-12 lead at the media timeout.

Minnesota scored on a kill and a block to go up five, forcing Penn State's first timeout, behind 17-12. Penn State scored off a service error from the Gophers, but Minnesota responded with two more points, forcing PSU's second timeout, down 20-13. Lee scored three times out of the break on big swings to cut the score to five at 21-16. Minnesota scored three straight before a kill from Lee fended off set point. The Gophers scored on the next play for a 25-17, set one victory.

The Gophers were hot out the gates, beginning on a 4-0 run to start the second. Detering hammered down a kill to break up the run, when the teams went point-for-point with Lee, Gorrell, Washington and Thelen all scoring on kills to a 10-7 score in Minnesota's favor. A block from Thelen and Washington cut the lead to three, before a Minnesota kill at the end of a long rally found Penn State trailing, 15-11, at the second-set media timeout.

Washington spiked the ball to close the gap back to three points following the break, before Minnesota responded with two points of its own. Penn State called for time, trailing 17-12. Detering and Lee scored on kills to pull within four at 18-14. Both sides traded points, with Thelen, Lee and junior outside hitter Ali Frantti scoring before Penn State called for time, down 22-17. Thelen toled the block and Frantti provided a late ace, but Minnesota proved too tough, taking the second, 25-20.

The Nittany Lions took the opening point of the third on a powerful kill from Detering. Two plays later Lee and Washington posted a major rejection for a 2-1 lead. Minnesota scored three in a row before another kill from Lee closed the gap to one at 4-3. A pair of powerful kills from Lee and Thelen made the score 6-5 for Minnesota. A pair of kills from Lee and another by Gorrell made it 10-9 in the Gophers' favor. Minnesota opened a 4-1 spurt to climb ahead four, before Gorrell scored her sixth kill of the match to make the score 14-11. Minnesota scored the next play, with the score 15-11 heading into the media timeout.

Minnesota scored two of the next three points, forcing a Penn State timeout, trailing 17-12. Lee, Washington and Frantti each scored as the two sides traded points, with Minnesota edging ahead at 20-15. Lee and Gorrell tacked on kills to make the set score 22-17. Washington added a kill, but Minnesota took the final two points to win the match with a 25-18 decisive third.

2016 PENN STATE WOMEN'S VOLLEYBALL

Match 27: #15 Penn State 3, Purdue 0

Nov. 19, 2016 - University Park, Pa. | Rec Hall

#	Purdue	S	Attack			Ast	Serve			Dig	Block			Pts		
			K	E	TA		Pct	SA	SE		RE	BS	BA		BE	BH
3	Peters, Brooke	3	0	0	0	.000	2	0	2	1	5	0	0	0	0	-
5	Evans, Ashley	3	3	0	8	.375	28	0	1	0	4	0	2	0	0	-
10	Stahl, Azariah	3	6	2	20	.200	2	1	1	0	7	0	1	0	0	-
13	Adelaja, Faye	3	1	5	9	-.444	0	0	0	0	1	1	2	2	0	-
17	Mohler, Blake	3	6	1	12	.417	0	0	0	0	0	1	2	0	0	-
20	Cuttino, Danielle	3	13	7	33	.182	0	0	0	0	4	0	1	0	0	-
7	Haben, Natalie	3	0	0	0	.000	2	0	1	0	5	0	0	0	0	-
9	Cuttino, Shavona	3	0	0	0	.000	0	0	0	0	0	0	0	0	0	-
11	Damler, Carissa	3	0	0	0	.000	0	0	3	0	5	0	0	0	0	-
15	Rohrsen, Linnea	2	0	0	0	.000	1	0	0	0	1	0	0	0	0	-
16	Atkinson, Sherriann	3	10	1	18	.500	0	0	0	0	1	0	0	1	0	-
Totals		3	39	16	100	.230	35	1	8	1	33	2	8	3	0	-

Team Attack By Set

Set	K	E	TA	Pct
1	13	6	30	.233
2	13	2	37	.297
3	13	8	33	.152

SET SCORES

Purdue (0)	17	21	19
Penn State (3)	25	25	25

TOTAL TEAM BLOCKS: 6.0

1	2	3	Team Records:
17-12	21-19	17-12	7-11 Big Ten
25-9	12-6	20-9	12-6 Big Ten

#	Penn State	S	Attack			Ast	Serve			Dig	Block			Pts		
			K	E	TA		Pct	SA	SE		RE	BS	BA		BE	BH
5	Frantti, Ali	3	14	0	24	.583	1	0	1	1	8	0	1	0	0	-
7	Detering, Abby	3	3	1	8	.250	41	1	1	0	2	0	1	0	0	-
11	Gorrell, Tori	3	11	0	15	.733	0	0	0	0	0	0	5	0	0	-
12	Holcomb, Keeton	3	0	0	0	.000	0	0	0	0	7	0	0	0	0	-
15	Washington, Haleigh	3	5	3	12	.167	1	0	3	0	1	0	2	0	0	-
22	Lee, Simone	3	14	5	32	.281	1	0	0	0	5	0	1	1	0	-
3	White, Kendall	3	0	0	0	.000	1	0	1	0	12	0	0	0	0	-
19	Thelen, Heidi	3	3	2	10	.100	0	0	0	0	2	0	4	0	0	-
21	Weiskircher, Bryanna	1	0	0	0	.000	0	0	0	0	0	0	0	0	0	-
24	Broerman, Laura	3	0	0	0	.000	0	0	0	0	0	0	0	0	0	-
Totals		3	50	11	101	.386	45	1	6	1	37	0	14	1	0	-

Team Attack By Set

Set	K	E	TA	Pct
1	16	2	32	.438
2	20	5	40	.375
3	14	4	29	.345

Site: University Park, Pa. (Rec Hall)

Date: Nov 19, 2016 Attend: 3560 Time: 1:21

Referees: William Carson, Charles Ezigbo

TOTAL TEAM BLOCKS: 7.0

UNIVERSITY PARK, Pa. - The No. 15 Penn State women's volleyball team (20-9, 12-6 Big Ten) earned the win in the first of its last three regular season home matches on Saturday evening, dispatching the Purdue Boilermakers (17-12, 7-11 Big Ten), 3-0 (25-17, 25-21, 25-19), in front of 3,560 fans inside Rec Hall.

Penn State flipped the script from Wednesday's match, hitting with tremendous accuracy during the sweep. The Blue and White logged 50 kills, the most in a three-set match this season, on an impressive .386 clip, with three Nittany Lions hitting in double-figures.

The outside hitters were tough for the Boilermakers to stop, as juniors Simone Lee and Ali Frantti led the Penn State offense with 14 kills apiece. Frantti charted the kills while logging a .583 hitting percentage and finishing second the team in digs with eight. She also received the majority of Purdue's serves. Lee added five digs.

Redshirt freshman Tori Gorrell was simply sensational, posting 11 kills in the outing on a red-hot .733 hitting. She also posted a team-best five blocks in the match. Junior right side Heidi Thelen posted three kills and four blocks.

Junior setter Abby Detering guided the setting efforts with 41 assists. She added three kills of her own.

Freshman libero Kendall White was impressive once again on the back row, logging a match-high 12 digs.

After opening the match on the wrong end of a 3-1 run, Penn State responded, as kills from Lee and Gorrell paced a staggering 8-1 run for the Nittany Lions, forcing the first Purdue timeout with a 9-4 lead. Purdue tacked on two points before another set of kills from Gorrell, Detering and Frantti pushed Penn State to a 13-7 lead. Gorrell's fifth kill on six swings made the score 17-10, forcing the Boilermakers' second timeout.

Lee scored kills on two of the next three plays. A block from Thelen and Gorrell gave Penn State a 20-13 advantage. Washington, Frantti and Detering pounded the ball to take a 23-15 lead, before Lee thumped home the set-winning kill for a 25-17 victory.

The two sides traded point-for-point in the second, as kills from Lee, Frantti and Washington knotted the match, 11-11. PSU turned the tide, taking a lead that would hold with a 3-0 run. At 14-11 Purdue called for a timeout. Penn State took the next three points out of the break to widen the gap to six at 17-11. PSU continued to hold Purdue back before the Boilermakers pulled within one at 22-21. Thelen thumped the ball before back-to-back kill from Frantti led Penn State into the locker with a two-game lead.

Penn State began the third behind before coming back to the set at 7-7 on an error from the Boilermakers. A pair of kills from Lee and Frantti, followed by a block from Detering and Gorrell led Purdue to call for time as PSU led, 11-7.

Gorrell pounded the ball out of the break before Penn State extended the lead to six. Purdue closed the gap to three at 15-12 before a 3-0 spurt, punctuated by another kill from Gorrell gave PSU an 18-12 lead. Purdue called for time. Penn State led by as many as eight before Purdue pulled within four points at 23-19. Lee thundered down the ball before a Purdue error ended the set, and the match, 25-19.

2016 PENN STATE TV/RADIO ROSTER



2 Emily Sciorra
Fr., DS, 5-5
Chantilly, Va.

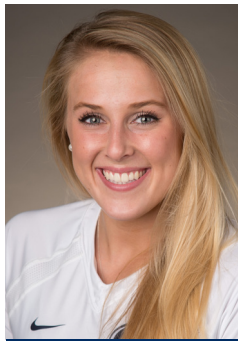

3 Kendall White
Fr., DS, 5-7
Indianapolis, Ind.



4 Wilma Rivera
So., S, 5-8
Carolina, Puerto Rico



5 Ali Frantti
Jr., OH, 6-2
Spring Grove, Ill.



6 Nia Reed
RS-So., OH, 6-2
Fort Lee, N.J.



7 Abby Detering
Jr., S, 6-0
Mentor, Ohio



8 Lainy Pierce
Jr., DS, 5-6
Eden, N.Y.



9 Emily DeMure
Fr., OH, 6-2
Granite Bay, Calif.



10 Carley Muller
Sr., DS, 5-8
Manhattan Beach, Calif.



11 Tori Gorrell
RS-Fr., MB, 6-2
Oakville, Ontario



12 Keeton Holcomb
So., DS, 5-5
Belville, Texas



13 Taylor Krause
Sr., DS, 5-5
Allentown, Pa.



14 Caroline Graham
RS-Fr., S, 5-7
Port Au Prince, Haiti



15 Haleigh Washington
Jr., MB, 6-3
Colorado Springs, Colo.



16 Jelena Novaković
RS-Fr., OPP, 6-2
Belgrade, Serbia



17 Kristin Krause
Fr., DS, 5-9
Allentown, Pa.



18 Allison Farrell
Fr., DS, 5-9
Lombard, Ill.

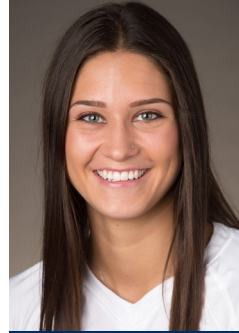

19 Heidi Thelen
Jr., OPP, 6-2
Edgewood, Ky.



21 Bryanna Weiskircher
RS-So., S, 6-0
Loves Park, Ill.



22 Simone Lee
Jr., OH, 6-1
Menomonee Falls, Wis.



23 Clare Powers
RS-So., OH, 6-3
Aptos, Calif.



24 Laura Broerman
RS-Jr., DS, 5-4
Colorado Springs, Colo.