

Pitt VOLLEYBALL

DIVISION I WOMEN'S

NCAA VOLLEYBALL CHAMPIONSHIP

First/Second Rounds

December 2-3, 2016 • Rec Hall • University Park, Pa.

1 Pitt vs. [23] Dayton

Friday, Dec. 2, 2016 • 5 P.M. EST

2 LIU Brooklyn at [13] Penn State

Friday, Dec. 2, 2016 • 7:30 P.M. EST

3 Winner Game 1 vs. Winner Game 2

Saturday, Dec. 3, 2016 • 6:30 P.M. EST

Pitt		Dayton	
Record (ACC)	24-8 (15-5)	Record (A-10)	30-11 (14-0)
AVCA Ranking	NRV	AVCA Ranking	23
NCAA RPI	39	NCAA RPI	28
Last Match	at Virginia (W, 3-1)	Last Match	vs. Saint Louis (W, 3-2)
Head Coach	Dan Fisher	Head Coach	Tim Horsmon
Career Record	166-39	Series Record	Pitt trails, 4-2
Record at Pitt	91-37		

Penn State		LIU Brooklyn	
Record (BIG)	22-9 (13-6)	Record (NEC)	16-14 (10-4)
AVCA Ranking	13	AVCA Ranking	NRV
NCAA RPI	26	NCAA RPI	196
Last Match	Illinois (W, 3-1)	Last Match	Stony Brook Univ. (W, 3-1)
Head Coach	Russ Rose	Head Coach	Ken Ko
Series Record	Pitt trails, 31-19	Series Record	Pitt leads, 1-0

STATISTICAL COMPARISONS

Pitt	#23 Dayton	#13 Penn State	LIU Brooklyn
Kills.....1,685	Kills.....1,580	Kills.....1,469	Kills.....1,302
Kills/Set.....14.16	Kills/Set.....14.50	Kills/Set.....13.50	Kills/Set.....11.70
Errors.....630	Errors.....531	Errors.....450	Errors.....570
Total Attacks.....4,074	Total Attacks.....3,720	Total Attacks.....3,510	Total Attacks.....3,965
Hitting %......259	Hitting %......282	Hitting %......290	Hitting %......185
Assists.....1,574	Assists.....1,483	Assists.....1,372	Assists.....1,208
Assists/Set.....13.23	Assists/Set.....13.61	Assists/Set.....12.60	Assists/Set.....10.90
Aces.....195	Aces.....153	Aces.....132	Aces.....146
Digs.....1,651	Digs.....1,561	Digs.....1,430	Digs.....1,757
Digs/Set.....13.87	Digs/Set.....14.32	Digs/Set.....13.10	Digs/Set.....15.80
Solo Blocks.....38	Solo Blocks.....42	Solo Blocks.....73	Solo Blocks.....57
Block Assists.....460	Block Assists.....449	Block Assists.....406	Block Assists.....360
Total Blocks.....268.0	Total Blocks.....266.5	Total Blocks.....276.0	Total Blocks.....237.0
Blocks/Set.....2.25	Blocks/Set.....2.44	Blocks/Set.....2.50	Blocks/Set.....2.10

2016 SCHEDULE & RESULTS

Overall: 24-8 ACC: 15-5 Home: 12-4 Away: 9-3 Neutral: 3-1

Kennesaw State Invitational			Kennesaw, Ga.
Fri.	Aug. 26	vs. Liberty	W, 3-0
Sat.	Aug. 27	vs. [rv] Missouri	L, 3-1
Sat.	Aug. 27	at Kennesaw State ^{ESPN3}	W, 3-0

UCSB Thunderdome Classic			Santa Barbara, Calif.
Sat.	Sept. 3	vs. [25] Colorado State	W, 3-2
Sat.	Sept. 3	vs. CSU Bakersfield	W, 3-0
Sun.	Sept. 4	at UC Santa Barbara	W, 3-1

Panther Invitational			Pittsburgh, Pa.
Fri.	Sept. 9	Coastal Carolina ^{ACCN EXTRA}	L, 3-1
Sat.	Sept. 10	American ^{ACCN EXTRA}	W, 3-1
Sat.	Sept. 10	[22] Michigan ^{ACCN EXTRA}	W, 3-2

Panther Challenge			Pittsburgh, Pa.
Fri.	Sept. 16	[rv] WKU ^{ACCN EXTRA}	L, 3-2
Sat.	Sept. 17	Lehigh ^{ACCN EXTRA}	W, 3-0
Sat.	Sept. 17	Robert Morris ^{ACCN EXTRA}	W, 3-0

Fri.	Sept. 23	* Georgia Tech ^{ACCN EXTRA}	W, 3-1
Sun.	Sept. 25	* Clemson ^{ACCN EXTRA}	W, 3-0

Wed.	Sept. 28	* at Virginia Tech ^{ACCN EXTRA}	W, 3-1
Sun.	Oct. 2	* Virginia ^{ACCN EXTRA}	W, 3-0

Fri.	Oct. 7	* at Duke ^{ACCN EXTRA}	L, 3-1
Sun.	Oct. 9	* at Wake Forest	L, 3-1

Fri.	Oct. 14	* at Miami ^{ACCN EXTRA}	W, 3-1
Sun.	Oct. 16	* at [15] Florida State ^{ACCN EXTRA}	L, 3-1

Fri.	Oct. 21	* Notre Dame ^{ACCN EXTRA}	L, 3-0
Sun.	Oct. 23	* Louisville ^{RSN/ACCN EXTRA}	W, 3-0

Fri.	Oct. 28	* NC State ^{ACCN EXTRA}	W, 3-2
Sun.	Oct. 30	* [8] North Carolina ^{ACCN EXTRA}	W, 3-2

Fri.	Nov. 4	* at Clemson ^{ACCN EXTRA}	W, 3-0
Sun.	Nov. 6	* at Georgia Tech ^{ACCN EXTRA}	W, 3-1

Fri.	Nov. 11	* Wake Forest ^{ACCN EXTRA}	W, 3-0
Sun.	Nov. 13	* Duke ^{ACCN EXTRA}	L, 3-0

Fri.	Nov. 18	* at Syracuse	W, 3-1
Sun.	Nov. 20	* at Boston College	W, 3-0

Wed.	Nov. 23	* Virginia Tech ^{ACCN EXTRA}	W, 3-0
Sat.	Nov. 26	* at Virginia ^{ACCN EXTRA}	W, 3-1

Fri.	Dec. 2	vs. [23] Dayton	5 p.m.
------	--------	-----------------	--------

All home games in bold | All times EST | * - ACC Contest
 All home games played at the Fitzgerald Field House
RSN/ACCN EXTRA/ESPN3 - Live Broadcast

Pitt VOLLEYBALL

GENERAL INFORMATION

Name of School University of Pittsburgh
 City/Zip Pittsburgh, Pa. 15261
 Founded 1787
 Enrollment 28,649
 Nickname Panthers
 School Colors Blue & Gold [PMS 289/ PMS 4515]
 Facility Fitzgerald Field House
 Affiliation NCAA Division I
 Conference Atlantic Coast [ACC]
 Chancellor Dr. Patrick D. Gallagher
 Athletics Director Scott Barnes

COACHING STAFF

Head Coach Dan Fisher
 Alma Mater Pacific '99
 Overall Record at Pitt 91-37 [4th Season]
 ACC Record at Pitt 52-26
 Career Record 166-39 [6th Season]

Assistant Coach Lindsey Campbell [Concordia '08]
 Assistant Coach Kellen Petrone [Duquesne '08]
 Director of Operations Mike Becker [Springfield College '13]
 Volunteer Assistant Peter Manguiat [Springfield College '10]

TEAM INFORMATION

2015 Overall Record (H/A/N) 23-9 [13-2/6-7/4-0]
 2015 ACC Record (Finish) 13-7 [6th]
 Starters Returning/Lost 4 + libero / 3
 Letterwinners Returning/Lost 6 / 4
 Newcomers 6

HISTORY

First Year 1974
 All-Time Record 1,021-474-3 [42 Seasons]
 All-Time ACC Record 52-26
 All-Time Big East Record 178-84
 Yrs. in NCAA Tournament 12
 '82, '84, '86, '87, '90, '91, '92, '93, '94, '03, '04, '16
 Big East Reg. Season Titles 6
 '90, '91, '92, '93, '94, '03
 Big East Tournament Titles 11
 '82, '84, '86, '88, '89, '90, '91, '92, '93, '94, '03
 Most Single Season Wins 41 ['80, '82]
 Highest Single Season Win %842 [32-6 in '90]

WEB / SOCIAL MEDIA INFORMATION

Website PittsburghPanthers.com
 Twitter @Pitt_VB
 Instagram @Pitt_VB
 Facebook /PittVolley
 Snapchat Pitt Athletics

2016 ACC STANDINGS (11/29/16)

Team	Conf.	Pct.	Overall	Pct.
North Carolina	19-1	.950	27-3	.900
Florida State	17-3	.850	23-4	.852
Pittsburgh	15-5	.750	24-8	.750
Georgia Tech	15-5	.750	24-8	.750
Duke	15-5	.750	21-9	.700
Notre Dame	13-7	.650	22-10	.688
NC State	12-7	.632	19-12	.613
Miami	9-11	.450	15-17	.469
Virginia Tech	8-12	.400	13-18	.419
Louisville	7-13	.350	12-18	.400
Syracuse	6-14	.300	7-23	.233
Wake Forest	5-15	.250	9-22	.290
Virginia	4-16	.200	7-25	.219
Boston College	3-17	.150	8-22	.267
Clemson	1-19	.050	6-26	.188

AVCA COACHES POLL (11/28/16)

#	School (1st PV)	Total Points	2016 Record	Previous Week
1	Minnesota (36)	1570	25-4	2
2	Nebraska (27)	1561	27-2	1
3	Wisconsin (1)	1472	25-4	3
4	Kansas	1406	26-2	4
5	Texas	1296	22-4	5
6	North Carolina	1247	27-3	6
7	Washington	1216	26-4	7
8	UCLA	1082	24-6	8
9	Stanford	1050	21-7	12
10	BYU	1033	27-3	10
11	Florida	992	26-3	9
12	Hawai'i	873	22-5	13
13	Penn State	812	22-9	15
14	San Diego	753	24-5	11
15	Michigan State	678	24-8	14
16	Florida State	618	24-5	16
17	Michigan	610	22-10	18
18	Missouri	477	25-5	22
19	Oregon	444	20-9	19
20	Western Kentucky	406	30-2	20
21	Creighton	361	26-6	21
22	Utah	225	20-11	17
23	Dayton	218	30-1	24
24	Kentucky	121	22-7	23
25	Washington State	104	21-11	25

Others receiving votes and listed on two or more ballots: Ohio State 53; Iowa State 32; Boise State 20; Arizona 16; Texas A&M 13; SMU 11; Southern California 8; Kansas State 6; Wichita State 6; Purdue 3

Pitt VOLLEYBALL

NUMERICAL

NO.	NAME	YR.	POS.	HT.	HOMETOWN / LAST SCHOOL	PRONUNCIATION
1	Hanna Markewycz	So.	L	5-7	Oak Brook, Ill. / Timothy Christian HS	Haw-Na Mar-ka-Witz
2	Adeline Ellis	So.	OH	5-11	Overland Park, Kan. / Blue Valley Northwest HS	Add-UH-line Ellis
3	Kamalani Akeo	So.	S	5-7	Kapolei, Hawaii / Kamehameha HS	Kuh-muh-law-nee Uh-kay-Oh
4	Emily Horner	So.	MB	6-0	Mission Viejo, Calif. / Providence College	
5	Ellie Watkins	So.	S	5-9	Weldon Spring, Mo. / Lutheran HS	
6	Kylee Levers	Fr.	S	6-0	Washington, Pa. / Chartiers-Houston HS	Kylee LEE-vers
7	Layne Van Buskirk	Fr.	MB	6-3	Windsor, Ontario / Holy Names Catholic HS	
9	Alix Dreier	Fr.	OH/RS	6-1	Palm Desert, Calif. / Xavier College Prep	Alex Dryer
10	Mariah Bell	Jr.	OH	6-1	Moorpark, Calif. / Moorpark HS	
11	Kelsey O'Neill	Jr.	MB	6-1	Skokie, Ill. / Loyola Academy	
12	Avery Perosa	Fr.	L	5-7	Orefield, Pa. / Parkland HS	
13	Stephanie Williams	R-Fr.	OH	6-0	Eastlake, Ohio / Notre Dame - Cathedral Latin	
14	Jenna Potts	R-Sr.	MB	6-3	Bernville, Pa. / Xavier	
16	Angela Seman	R-So.	L	5-9	Cranberry Twp., Pa. / Seneca Valley HS	Angela See-min
17	Nika Markovic	Fr.	RS	6-0	Braslovce, Slovenia / Gimnazija Celje-Center	Knee-Kuh Mar-ka-Witz
18	Zoi Faki	Fr.	OH/RS	6-1	Athens, Greece / The Moraitis School	Zoey Fah-KEY
28	Maria Genitsaridi	Sr.	OH	6-0	Crete, Greece / 11th High School of Heraklion	Maria YEN-it-sa-REE-DEE

ALPHABETICAL

NO.	NAME	YR.	POS.	HT.	HOMETOWN / LAST SCHOOL	PRONUNCIATION
3	Kamalani Akeo	So.	S	5-7	Kapolei, Hawaii / Kamehameha HS	Kuh-muh-law-nee Uh-kay-Oh
10	Mariah Bell	Jr.	OH	6-1	Moorpark, Calif. / Moorpark HS	
9	Alix Dreier	Fr.	OH/RS	6-1	Palm Desert, Calif. / Xavier College Prep	Alex Dryer
2	Adeline Ellis	So.	OH	5-11	Overland Park, Kan. / Blue Valley Northwest HS	Add-UH-line Ellis
18	Zoi Faki	Fr.	OH/RS	6-1	Athens, Greece / The Moraitis School	Zoey Fah-KEY
28	Maria Genitsaridi	Sr.	OH	6-0	Crete, Greece / 11th High School of Heraklion	Maria YEN-it-sa-REE-DEE
4	Emily Horner	So.	MB	6-0	Mission Viejo, Calif. / Providence College	
6	Kylee Levers	Fr.	S	6-0	Washington, Pa. / Chartiers-Houston HS	Kylee LEE-vers
1	Hanna Markewycz	So.	L	5-7	Oak Brook, Ill. / Timothy Christian HS	Haw-Na Mar-ka-Witz
17	Nika Markovic	Fr.	RS	6-0	Braslovce, Slovenia / Gimnazija Celje-Center	Knee-Kuh Mar-ka-Witz
11	Kelsey O'Neill	Jr.	MB	6-1	Skokie, Ill. / Loyola Academy	
12	Avery Perosa	Fr.	L	5-7	Orefield, Pa. / Parkland HS	
14	Jenna Potts	R-Sr.	MB	6-3	Bernville, Pa. / Xavier	
16	Angela Seman	R-So.	L	5-9	Cranberry Twp., Pa. / Seneca Valley HS	Angela See-min
7	Layne Van Buskirk	Fr.	MB	6-3	Windsor, Ontario / Holy Names Catholic HS	
5	Ellie Watkins	So.	S	5-9	Weldon Spring, Mo. / Lutheran HS	
13	Stephanie Williams	R-Fr.	OH	6-0	Eastlake, Ohio / Notre Dame - Cathedral Latin	

PITT COACHING STAFF

Head Coach: Dan Fisher [Pacific '99 | 4th Season]

Assistant Coach: Lindsey Campbell [Concordia '08 | 4th Season]

Assistant Coach: Kellen Petrone [Duquesne '08 | 3rd Season]

Director of Operations: Mike Becker [Springfield College '13 | 1st Season]

Volunteer Assistant: Peter Manguiat [Springfield College '10 | 1st Season]

Peter Main-Gee-YET

Pitt VOLLEYBALL



#1 Hanna Markewycz
So. | L | 5-7



#2 Adeline Ellis
So. | OH | 5-11



#3 Kamalani Akeo
So. | S | 5-7



#4 Emily Horner
So. | MB | 6-0



#5 Ellie Watkins
So. | S | 5-9



#6 Kylee Levers
Fr. | S | 6-0



#7 Layne Van Buskirk
Fr. | MB | 6-1



#9 Alix Dreier
Fr. | OH/RS | 6-1



#10 Mariah Bell
Jr. | OH | 6-1



#11 Kelsey O'Neill
Jr. | MB | 6-1



#12 Avery Perosa
Fr. | L | 5-7



#13 Stephanie Williams
R-Fr. | OH | 6-0



#14 Jenna Potts
R-Sr. | MB | 6-3



#16 Angela Seman
R-So. | L | 5-9



#17 Nika Markovic
Fr. | RS | 6-0



#18 Zoi Faki
Fr. | OH/RS | 6-1



#28 Maria Genitsaridi
Sr. | OH | 6-0



HC Dan Fisher
Head Coach



AC Lindsey Campbell
Assistant Coach



AC Kellen Petrone
Assistant Coach



OPS Mike Becker
Director of Ops



VA Peter Manguiat
Volunteer Assistant

❖ THE SERIES

- Pitt will take on Dayton for the seventh time in program history, with the Flyers holding the all-time series lead 4-2.
- The Panthers and Dayton last met on August 30, 2014 at the Hampton Inn Invitational in Bowling Green, Ohio. Pitt came away with a 3-0 win over the Flyers.
- The Panthers and Dayton first met in 1977 in Pittsburgh. Pitt dropped the match 2-1.

❖ LAST TIME OUT

- The Panthers won their final two regular season contests, defeating Virginia Tech in straight sets on senior night prior to traveling to Virginia and defeating the Cavaliers 3-1.
- During Wednesday's match against the Hokies, redshirt freshman **Stephanie Williams** recorded her 23rd match with double-digit kills tallying 15, while finishing with a .444 hitting percentage. Senior **Jenna Potts** led the Panthers with a .462 hitting percentage and four blocks. Sophomore setter **Kamalani Akeo** tallied 35 assists on the evening and was the lone Panther to record a double-double.
- On Saturday against the Cavaliers, the Panthers closed the regular season with their 15th conference victory. Williams, freshman **Nika Markovic**, and junior **Mariah Bell** each recorded a double-double in Pitt's four set victory. Williams led the way with 15 kills and 11 digs. Markovic served up four aces and Potts led the Panthers' defense with four blocks.

❖ PITT IN THE POLLS

- | | |
|--------------------|--------------|
| - Week 1: NRV | Week 5: NRV |
| - Week 2: 6 Votes | Week 6: NRV |
| - Week 3: 11 Votes | Week 7: NRV |
| - Week 4: NRV | Week 8: NRV |
| - Week 9: NRV | Week 10: NRV |
| - Week 11: 7 Votes | Week 12: NRV |
| - Week 13: NRV | Week 14: NRV |

❖ PANTHERS IN THE RPI

- Pitt concluded the regular season inside the NCAA RPI top 40, clocking in at No. 39.

❖ ON A ROLL

- The Panthers head into the NCAA tournament winning 10 of their last 11 matches, including victories over No. 8 North Carolina and RPI Top 50 Georgia Tech. During that stretch of games

Pitt surrendered only 10 sets and recorded five sweeps. The Panthers were a perfect 5-0 on the road during the late-season hot streak.

❖ PANTHERS EARN ALL-CONFERENCE HONORS

- Six Pitt players earned all-conference honors, including sophomore **Kamalani Akeo** who was named ACC Setter of the Year.
- Joining Akeo are **Jenna Potts** and **Stephanie Williams** who were named as first team All-ACC honorees, while Akeo and **Mariah Bell** were tabbed second team All-ACC. Freshmen **Nika Markovic** and **Layne Van Buskirk** were the Panthers final awardees, earning ACC All-Freshman honors. The Panthers' six All-ACC honorees are second-most among ACC programs, trailing only North Carolina.

❖ SCOUTING DAYTON

- The Flyers enter postseason play having lost only one match during the regular season, leading to a 30-1 overall record and an unblemished 15-0 mark in A-10 play. Dayton's lone defeat came by way of sweep to Loyola Marymount.
- The Flyers currently rank 23rd in the AVCA Coaches Poll and clock in at 28 in the official NCAA RPI.
- Dayton is no stranger to the NCAA tournament, as they will be making their 12th appearance and will play its First Round match at Penn State for the third consecutive time. The Flyers have advanced past the first round each of the last two seasons.
- Junior setter Jane Emmenecker, most recently named the A-10 setter of the year for the third-consecutive season, will look to lead Dayton during another tournament run.
- Offensively the Flyers will rely on sophomore Kendyll Brown who ranks third in the nation with a .438 hitting percentage and junior Jessica Sloan who leads Dayton with 408 kills.

❖ OH, THE POSSIBILITIES...

LOOKING AT PENN STATE

- In the case of a win by both the Panthers and Nittany Lions Friday, the two teams will meet Saturday for the 51st time in program history and for the first time since 2011. Pitt trails in the all-time series 31-19 and has lost the last 14 matches against the Panthers' in-state foe. Pitt's last win against Penn State came in 1987.

- While in State College, the Panthers will potentially will go head-to-head a familiar face in the Nittany Lions' assistant coach Craig Dyer. Dyer spent the last three seasons with Pitt under head coach Dan Fisher as an associate head coach before taking the position with PSU.
- Penn State [22-9, 14-6 BIG] was one of eight teams from the Big Ten conference to be selected for the NCAA tournament. Finishing fourth in their conference, the No. 13 Nittany Lions will enter the tournament on a three-game winning streak.
- The Panthers and Nittany Lions faced four common opponents this season (UNC, Syracuse, Clemson and Michigan). Both teams defeated the Orange and Tigers, while PSU lost to the Tar Heels and split the season-series with the Wolverines, both of who Pitt defeated.
- Penn State is one of two teams to compete in all 36 NCAA postseason tournaments since 1981, owning a 92-28 all-time record. Since 2007, the Nittany Lions have made more appearances in the NCAA national semifinals than any other program and have participated in seven of the last nine final fours.
- The Nittany Lions are led offensively by standout junior outside hitter Simone Lee, who's 455 season kills rank fifth during the 25-point rally scoring era. Returning all-Americans Ali Frantti and Haleigh Washington play key roles for PSU, as Frantti approaches 1,000 career kills and Washington remains one of the country's most efficient hitters.

LOOKING AT LIU BROOKLYN

- In the case of a Panthers win and Penn State upset, Pitt and LIU Brooklyn will meet for the second time in program history. The Panthers were victorious in the only previous match, winning 3-1 on Sept. 25, 2014.
- LIU Brooklyn [16-14, 10-4 NEC] earned one of 32 automatic bids to the NCAA Tournament finishing Northeast Conference Champions. The Blackbirds defeated the No. 1 seed Sacred Heart, 3-2, in the NEC Championship.
- LIU freshman Amanda Hubbard led the NEC with 928 total assists and an average of 9.37 assists per game. Senior Alex Larsen led the Blackbirds offense with 306 kills on the season.

❖ MILESTONE WATCH

- Pitt redshirt sophomore libero **Angela Seman** is eight digs away from hitting the 1,000 career digs mark.
- Seman leads the Panthers' back row defense with 4.00 digs per set, which ranks tenth in the ACC.

❖ MAKING HER MARK

- One of four international products on the roster, **Nika Markovic** has had a major impact in the Panthers' success since her return from injury.
- The Braslovce, Slovenia, native was sidelined in early October due to foot surgery for three games. She was also limited in three more contests before being given the full go on Oct. 28 against NC State.
- The team fell into a lull in her absence, producing a 2-4 record. After her return, Pitt picked up its play, rattling off four straight wins, including an upset at home against No. 8 North Carolina.
- In the upset over the Tar Heels, Markovic had a career-high 19 kills, which led the Panthers. She also produced 10 kills in the win over NC State that same weekend, and tallied a total of 19 digs over the two games. She was honored as the ACC Freshman of the Week for her efforts.

❖ THE FRESHMAN ATTACKER

- Freshman **Layne Van Buskirk**, one of the Panthers' two middles, has been the most efficient attacker all season for Pitt. The freshman standout has tallied a .359 hitting percentage which ranks second in the ACC.

❖ SERVING IT UP

- Junior **Mariah Bell** is currently third in the ACC in total service aces with 39 and third in aces per set with 0.36.

❖ ASSISTING THE TEAM

- Sophomore **Kamalani Akeo** currently ranks first in the conference in total assists with 1,216.

❖ PITT'S LEADING LADY

- After returning from two foot injuries - one from early in the 2015 season and another in the offseason earlier this year,

redshirt sophomore **Stephanie Williams** has dominated in her redshirt season.

- Williams has posted 23 matches in which she has tallied double digit kills, including five contests where she put away 20 or more. Her highest total of the season came against American, Saturday, Sept. 10, when she racked up a career-high 25 kills.
- Williams ranks fourth in the ACC in kills per set (3.78), fifth in total kills (438), fourth in points per set (4.24) and fourth in overall points (491.5).

❖ POTTS WITH THE BLOCK

- Redshirt senior **Jenna Potts** proved to be the Panthers' best blocker last year and has remained in that position this year as she leads the team with 150 total blocks. Her total block count currently ranks second in the ACC and her 1.33 blocks per set are tied for fourth in the conference.
- Potts became the Panthers' new all-time leader in career total blocks after the Bernville, Pa., native earned a team-leading five blocks against Georgia Tech on Nov. 6 to push her past Jennie Driscoll (539) who held the record since 1996. With 563 career total blocks, Potts currently ranks sixth in the nation among all active players.
- With Potts' eight block assists against No. 22 Michigan she became the new program leader and now boasts 502 in her career. The redshirt senior surpassed Jessica Moses who held the record since 2008 with 412.

❖ PANTHERS SWEEP ACC WEEKLY AWARDS

- Sophomore **Kamalani Akeo** and freshman **Nika Markovic** swept this week's ACC volleyball honors after leading the Panthers to a pair of road victories over Syracuse and Boston College. Akeo, the Panthers setter, was named ACC Player of the week, while Markovic earned ACC Freshman of the Week for the second time this season.

❖ PANTHERS DEFEAT ORANGE, EAGLES

- The Panthers captured two road victories this past weekend over Syracuse and Boston College.
- During Friday's match against the Orange, sophomore **Kamalani Akeo** tallied 51 assists, while junior **Mariah Bell**, redshirt freshman

Stephanie Williams and freshman **Nika Markovic** all recorded double-doubles.

- On Sunday against the Eagles, Markovic had 15 kills and hit .250, in addition to tallying with 17 digs and three blocks. The Panthers notched a hitting percentage of .412 which marks Pitt's second highest in an ACC match this year.

❖ PITT DEFEATS WAKE FOREST, FALLS TO DUKE

- The Panthers split at home, sweeping Wake Forest 3-0 before falling to Duke in three sets.
- During Friday's match against the Demon Deacons, redshirt freshman **Stephanie Williams** led the Panthers with 16 kills while hitting an impressive .696.
- On Sunday, junior **Mariah Bell** finished with a match-high 18 kills in the three-set match. Redshirt senior **Jenna Potts** increased her program record in total blocks by adding another four block assists in the match.

❖ PANTHERS TAKE SERIES VS. CLEMSON/GT

- The Panthers earned two ACC victories on the road, sweeping Clemson 3-0 before defeating Georgia Tech 3-1.
- During Friday's match against the Tigers, freshman **Nika Markovic** and redshirt freshman **Stephanie Williams** lead the Panthers with 14 kills each. Markovic also had four block assists on the day and hit .393.
- On Sunday, Williams posted a double-double with 22 kills and 12 digs in the four-set match. Markovic capped off her career weekend with 15 kills, eight digs and four block assists.
- Redshirt senior **Jenna Potts** added five block assists in the match, which moved her into first place all-time in total blocks at Pitt with 541. The record was previously owned by Jennie Driscoll (539), who held the record for 20 years.

❖ PANTHERS SWEEP ACC WEEKLY AWARDS

- Junior **Mariah Bell** and freshman **Nika Markovic** captured ACC weekly volleyball honors after leading the Panthers to back-to-back five-set victories including an upset of No. 8 North Carolina Sunday at the Fitzgerald Field House.

❖ PITT SWEEPS STATE OF NORTH CAROLINA

- The Panthers defeated N.C. State before triumphing over No. 8 North Carolina, both in five sets.
- During Friday's match against the Wolfpack, Pitt recorded 68 kills, more than half of which came from redshirt freshman **Stephanie Williams** and junior **Mariah Bell** who put up 16 and 22 respectively. Libero **Angela Seman** helped power the defense with 25 digs, while redshirt senior **Jenna Potts** put up six blocks.
- On Sunday, Bell, Williams and freshman Nika Markovic each contributed double-doubles to the team's victory over the No. 8 North Carolina. Bell posted 18 kills and 10 digs, while Williams recorded 14 kills and 11 digs. Markovic led the Panthers with 19 kills and also had 10 digs. Seman contributed an additional 18 digs in the win and Potts also produced 8 blocks on the game.

❖ PANTHERS GO 1-1 VS. IRISH & CARDS

- The Panthers finished 1-1 at home, falling to Notre Dame in straight sets before bouncing back and sweeping Louisville 3-0.
- During Friday's match against the Fighting Irish, Pitt recorded more kills (42/25), assists (41/35) and digs (44/40) than Notre Dame but couldn't find a way to get ahead of the Irish throughout the sets. Redshirt freshman **Stephanie Williams** powered the offense with 15 kills, while junior **Mariah Bell** added 12 kills along with a .273 hitting percentage.
- On Sunday, Williams once again led the way on offense, recording a team-leading 13 kills and 11 digs. Sophomore setter **Kamalani Akeo** recorded 31 assists, helping **Mariah Bell** tally nine kills, while **Layne Van Buskirk** and **Jenna Potts** added seven kills each.

❖ PITT SPLITS IN THE SUNSHINE STATE

- Pitt concluded last weekend 1-1, besting Miami 3-1 before falling to No. 15 Florida State in four sets.
- In Friday's match against the Hurricanes, junior **Mariah Bell** recorded a career-high 21 kills, while redshirt freshman **Stephanie Williams** posted 17. Senior Jenna Potts added a match-high eight blocks in the victory.
- On Sunday, Bell concluded a standout weekend posting 17 kills against the Seminoles. Despite posting more kills (62/46), assists (58/41) and

digs (71/53), the Panthers were unable to get around Florida State's defense at the net as the nationally ranked team put together 20 team blocks. Junior **Kelsey O'Neill** and freshman **Layne Van Buskirk** also finished with double-digit kills.

❖ PITT SWEPT AT DUKE, WAKE FOREST

- Pitt dropped consecutive matches to Duke and Wake Forest to mark the Panthers' first conference losses of the season.
- Pitt's six-match winning streak came to an end after the Blue Devils defeated the Panthers 3-1.
- The Demon Deacons outplayed Pitt last Sunday, defeating the Panthers 3-1 as well.
- In Friday's match at Duke, redshirt freshman **Stephanie Williams** recorded 19 kills for the second time in the last three matches. Senior **Jenna Potts** also added a team-high six blocks in the match.
- Junior **Mariah Bell** posted 14 kills in both matches this past weekend. Her 14 kills in Sunday's match against Wake Forest were a team best.

❖ VAN BUSKIRK EARNS 2ND FOW HONORS

- Freshman **Layne Van Buskirk** earned ACC Volleyball Freshman of the Week honors Monday for the second time this season following standout performances against Virginia Tech and Virginia last week. In a 2-0 weekend for the Panthers with wins over the Hokies and Cavaliers, the Ontario, Canada, native put together 23 kills on 35 attempts and errored just three times to hit .571.

❖ PANTHERS DEFEAT THE STATE OF VIRGINIA

- The Panthers dropped just one set this past weekend as they defeated Virginia Tech 3-1 last Friday and Virginia 3-0 last Sunday.
- In Friday's match against the Hokies, redshirt freshman **Stephanie Williams** recorded 19 kills, just one shy of what would have been her fifth 20 kill match this season.
- Freshman **Layne Van Buskirk** continued to hit efficiently on Sunday, putting up a .647 hitting percentage with 11 kills against the Cavaliers.

❖ PITT OPENS ACC PLAY

- In their first weekend of conference play, the Panthers won six of seven sets played against

Georgia Tech and Clemson. Pitt defeated the Yellow Jackets 3-1 and Tigers 3-0.

- In Friday's match against Georgia Tech, redshirt freshman **Stephanie Williams** recorded 21 kills, which marks the fourth time this season that she has had at least 20 kills in a match.
- Pitt held Clemson to a hitting percentage of just .087. The Panthers however, hit .447 as a team and was led by junior **Kelsey O'Neill** who hit a perfect 9-for-9.

❖ VAN BUSKIRK TABBED ACC FROSH OF THE WEEK

- Freshman **Layne Van Buskirk** earned ACC Volleyball Freshman of the Week honors after helping the Panthers to a 2-1 weekend at the Panther Challenge.

❖ PANTHER CHALLENGE

- In its final round of non-conference matchups at the Panther Challenge, Pitt finished the weekend 2-1 and heads into conference play with a 9-3 record.
- Despite a 20-kill game from junior Mariah Bell and a 19-kill performance from redshirt freshman **Stephanie Williams**, the Panthers couldn't hold on to defeat WKU in five sets.
- The Panthers rebounded with a commanding shutout win over Lehigh, who in four matchups has yet to beat Pitt.
- The Panthers closed out the tournament with a sweep of Robert Morris, winning each set by a double-digit margin.
- Bell, along with freshman **Nika Markovic** were named to the Panther Challenge All-Tournament team.

❖ PANTHER INVITATIONAL

- In its opening weekend at home at the Panther Invitational, Pitt highlighted the weekend with a win over No. 22 Michigan in a five-set thriller. This marked the Panthers' second win over a top 25 ranked team. Redshirt freshman **Stephanie Williams** led Pitt with 21 kills.
- Earlier in the day, Williams aided the Panthers in a 3-1 win over American. The Ohio native put up a career-high 25 kills.
- Pitt opened the tournament with a tough 3-1 loss to Coastal Carolina. The Panthers tied the match after a dominant second set, outscoring Coastal Carolina 25-14, but could not hold on for the win.

❖ UCSB THUNDERDOME CLASSIC

- In California, Pitt began the UCSB Thunderdome Classic with an upset of Colorado State, who was ranked No. 25 at the time, in a five-set thriller. Pitt bounced back after losing the first set 25-12 by winning the next two sets and eventually the fifth to complete the upset.
- The Panthers rode the momentum from their first win into the afternoon when they took on CSU Bakersfield, where they came away victorious in straight sets against the Roadrunners.
- Pitt capped off the tournament against UC Santa Barbara. Following the team's opening set loss, the Panthers went on to win the next three sets on their way to closing out the tournament sweep.
- Redshirt freshman **Stephanie Williams** was named the MVP of the weekend, while junior **Mariah Bell** received All-Tournament team honors.

❖ REACHING 1,000

- Pitt's win against Colorado State on Sept. 3, 2016 marked the Panthers 1,000th program win. Pitt is the second team in the ACC to hit the milestone, and the third team in total falling behind the Florida State Seminoles who hit the mark in 2013, while North Carolina also won their 1,000th match on Sept. 3.

❖ KENNESAW STATE INVITATIONAL

- Pitt toppled Liberty in a 3-0 sweep to record their first victory of the season at the Kennesaw State Invitational, holding the Flames to a negative hitting percentage (-.112).
- Pitt suffered its first loss of the year against a highly touted Missouri squad. The Panthers took the first set 25-22, but dropped the ensuing three sets to the Tigers.
- Pitt rebounded with a sweep over host Kennesaw State to finish the invitational with a 2-1 record.
- Freshman **Layne Van Buskirk** and sophomore **Kamalani Akeo** were named to the Kennesaw State Invitational All-Tournament Team.

❖ PLAYING THE RPI GAME

- The Panthers are set to play five opponents that were ranked in the AVCA Preseason Poll and two that received votes.

#	SCHOOL	PTS.	'15 FINAL
17	Florida State	443	20
19	North Carolina	386	25
22	Western Kentucky	221	22
23	Louisville	201	21
25	Colorado State	145	23
RV	Missouri	97	N/A
RV	Michigan	83	24

- This year's slate features 11 teams that appeared in the 2015 NCAA Tournament, including four conference opponents in Louisville, Florida State, North Carolina and Miami.
- Pitt's non-conference schedule will be no easy feat as it is highlighted with games against some of the top-ranked teams in the nation including Missouri, American, Michigan and Western Kentucky. All four teams reached the second round of last year's tournament, while three other of the Panthers' non-conference opponents bowed out after the opening round.

❖ ACC PREDICTED ORDER OF FINISH

- After concluding the 2015 season in sixth place, Pitt was selected to finish fifth overall in the conference in 2016.
- The Panthers have continually improved their mark in the preseason poll after being predicted to finish ninth in 2014 and seventh in 2015.

❖ 2015 SEASON RECAP

- Pitt recorded its second straight season with 20 plus wins after concluding 2015 with a 23-9 overall record and a 13-7 (sixth place) mark in ACC play.
- After just missing the playoff bracket in 2014 with a 25-6 record, the Panthers were denied a berth to the NCAA Tournament for second straight season in 2015.

❖ ROSTER CONSISTENCIES

- The Panthers return five starters in redshirt senior middle hitter **Jenna Potts**, senior outside hitter **Maria Genitsaridi**, junior outside hitter **Mariah Bell**, redshirt sophomore

libero **Angela Seman** and sophomore setter **Kamalani Akeo**.

- Also returning will be junior **Kelsey O'Neill** and sophomores **Adeline Ellis**, **Ellie Watkins**, **Hanna Markewycz**.
- Redshirt freshman **Stephanie Williams** will return to the court for the first time since Pitt's opening tournament in 2015 following a foot injury which sidelined her for the remainder of the season.

❖ ROSTER GAINS

- The 2016 incoming class features six freshmen including **Kylee Levers**, **Layne Van Buskirk**, **Alix Dreier**, **Avery Perosa**, **Nika Markovic** and **Zoi Faki**.
- Sophomore transfer **Emily Horner** (Providence) will round out the Panthers' newcomers.

#	POS.	PLAYER	YR.	HT.
4	MB	Emily Horner	So.	6-0
6	S	Kylee Levers	Fr.	6-0
7	MB	Layne Van Buskirk	Fr.	6-3
9	OH/RS	Alix Dreier	Fr.	6-1
12	L	Avery Perosa	Fr.	5-7
17	RS	Nika Markovic	Fr.	6-0
18	OH/RS	Zoi Faki	Fr.	6-1

- Head coach **Dan Fisher** extended his recruiting efforts internationally by bringing in Van Buskirk from Canada, Markovic from Slovenia and Faki from Greece.

❖ ROSTER LOSSES

- Pitt graduated four total players from the 2015 roster including Casey Durham, Jenna Jacobson, Kadi Kullerkann and Amanda Orchard.
- Amanda Orchard was named Honorable Mention All-America, earned AVCA All-Region, All-ACC honors and named to the Senior CLASS first team.
- She broke the all-time record for hitting percentage, tallying .369 mark over four years and also holds the top two single-season hitting percentages (.431, .410).
- Kadi Kullerkann was named Honorable Mention All-America, earned AVCA All-Region honors and was named to the All-ACC team.

Pitt VOLLEYBALL

DOUBLE-DOUBLES

❖ KAMALANI AKEO [9]

- Virginia Tech [35 assists, 11 digs]
- at Georgia Tech [54 assists, 11 digs]
- at Florida State [53 assists, 14 digs]
- at Duke [41 assists, 12 digs]
- at Virginia Tech [37 assists, 18 digs]
- Georgia Tech [56 assists, 11 digs]
- WKU [50 assists, 11 digs]
- Michigan [54 assists, 17 digs]
- at UC Santa Barbara [38 assists, 12 digs]

❖ MARIAH BELL [8]

- at Virginia [11 kills, 10 digs]
- at Syracuse [12 kills, 16 digs]
- UNC [18 kills, 10 digs]
- NC State [22 kills, 11 digs]
- at Duke [14 kills, 10 digs]
- Georgia Tech [16 kills, 13 digs]
- Michigan [14 kills, 11 digs]
- American [17 kills, 10 digs]

❖ NIKA MARKOVIC [3]

- at Virginia [14 kills, 10 digs]
- at Syracuse [15 kills, 17 digs]
- UNC [19 kills, 10 blocks]

❖ JENNA POTTS [1]

- Colorado State [10 kills, 10 blocks]

❖ STEPHANIE WILLIAMS [15]

- at Virginia [15 kills, 11 digs]
- at Syracuse [15 kills, 15 digs]
- at Georgia Tech [22 kills, 12 digs]
- UNC [14 kills, 11 digs]
- Louisville [13 kills, 11 digs]
- Notre Dame [14 kills, 19 digs]
- at Miami [17 kills, 12 digs]
- at Duke [19 kills, 10 digs]
- Virginia [10 kills, 11 digs]
- at Virginia Tech [19 kills, 16 digs]
- Clemson [10 kills, 10 digs]
- Georgia Tech [21 kills, 11 digs]
- WKU [19 kills, 10 digs]
- Michigan [21 kills, 13 digs]
- at UC Santa Barbara [20 kills, 13 digs]

PITT'S RECORD WHEN...

At Home.....	12-4
On the Road.....	9-3
At Neutral Site	3-1
When Leading 1-0.....	21-2
When Leading 2-0.....	14-0
When Leading 2-1	11-0
When Tied 1-1	10-5
When Tied 2-2.....	4-1
When Trailing 1-0.....	3-6
When Trailing 2-0	0-3
When Trailing 2-1	1-6
Hit % is higher than opponent's.....	15-0
Opponent's Hit% is Higher than Pitt's.....	3-8
When Pitt out-kills Opponent	22-7
When Opponent out-kills Pitt.....	2-1
When Pitt out-digs Opponent.....	18-6
When Opponent out-digs Pitt	5-2
When Pitt out-blocks Opponent	11-0
When Opponent out-blocks Pitt	11-7
When Pitt Serves More Aces.....	18-2
When Opponent Serves More Aces	3-5
On Wednesdays	2-0
On Thursdays	0-0
On Fridays.....	7-4
On Saturdays.....	8-1
On Sundays.....	7-3

20(+)-KILL MATCHES

❖ MARIAH BELL

Oct. 30	NC State	22 kills
Oct. 14	at Miami	21 kills
Sept. 16	vs. Western Kentucky	20 kills

❖ STEPHANIE WILLIAMS

Nov. 6	at Gerogia Tech	22 kills
Sept. 23	Georgia Tech	21 kills
Sept. 10	Michigan	21 kills
Sept. 10	American	25 kills
Sept. 4	at UC Santa Barbara	20 kills

Pitt VOLLEYBALL

CAREER RECORDS WATCH

CAREER KILLS

1.	1,852	Diana Andreyko	2004-07
2.	1,815	Ann Marie Lucanie	1990-93
3.	1,681	Wendy Hatlestad	2000-03
4.	1,487	Gini Ullery	2001-05
5.	1,417	Jennie Driscoll	1993-96
6.	1,261	Marcia Thiesen	1997-00
7.	1,239	Megan Miller	2000-04
8.	1,209	Sarah Mikla	1992-95
9.	1,207	Sara Mitchell	1992-95
10.	1,071	Jess Wynn	2011-14

CAREER ATTEMPTS

1.	4,946	Diana Andreyko	2004-07
2.	4,196	Gini Ullery	2001-05
3.	4,144	Wendy Hatlestad	2000-03
4.	4,085	Ann Marie Lucanie	1990-93
5.	3,718	Sara Mitchell	1992-95
6.	3,449	Marcia Thiesen	1997-00
7.	3,274	Jennie Driscoll	1993-96
8.	3,131	Sarah Mikla	1992-95
9.	2,944	Jess Wynn	2011-14
10.	2,613	Kelly Campbell	2004-08

CAREER HITTING PCT.*

1.	.369	Amanda Orchard	2012-15
2.	.363	Megan Miller	2000-04
3.	.351	Sue Zonneville	1989-91
4.	.321	Jennie Driscoll	1993-96
5.	.314	Azadeh Boroumand	2003-06
6.	.310	Jenna Potts	2013-
7.	.308	Ann Marie Lucanie	1990-93
8.	.306	Michele Adamson	1989-90
9.	.292	Stephanie Dufresne	1994-96
10.	.290	Jen Nickels	1997-00

*athlete must have at least 200 total attacks

CAREER SOLO BLOCKS

1.	153	Jennie Driscoll	1993-96
2.	95	Megan Dooley	2006-09
3.	92	Megan Miller	2000-04
4.	88	Jenna Birkel	1996-99
5.	62	Dee MacAulay	1989-91
6.	61	Jenna Potts	2013-
7.	59	Jessica Moses	2005-08
8.	58	Peggy Meinhart	1996-99
9.	57	Sue Zonneville	1989-91
10.	56	Diana Andreyko	2004-07

CAREER BLOCK ASSISTS

1.	502	Jenna Potts	2013-
2.	412	Jessica Moses	2005-08
3.	386	Jennie Driscoll	1993-96
4.	382	Dee MacAulay	1989-91
5.	296	Peggy Meinhart	1996-99
6.	285	Sarah Mikla	1992-95
7.	267	Meagan Dooley	2006-09
8.	257	Jenna Birkel	1996-99
9.	234	Kate Yeazel	2011-14
10.	230	Stephanie Dufresne	1994-96

CAREER TOTAL BLOCKS

1.	563	Jenna Potts	2013-
2.	539	Jennie Driscoll	1993-96
3.	464	Jessica Moses	2005-08
4.	444	Dee MacAulay	1989-91
5.	362	Meagan Dooley	2006-09
6.	354	Peggy Meinhart	1996-99
7.	345	Jenna Birkel	1996-99
8.	333	Sarah Mikla	1992-95
9.	290	Megan Miller	2000-04
10.	263	Stephanie Dufresne	1994-96

CAREER ASSISTS

1.	4,727	Carrie Norris	1999-02
2.	4,456	Annemarie Mernagh	1991-94
3.	3,931	Stephanie Dufresne	1994-96
5.	3,521	Lindsey Zitzke	2011-14
5.	3,200	Azadeh Boroumand	2003-06
6.	3,116	Jenelle Lantagne	1989-90
7.	2,367	Jenna Jacobson	2012-15
8.	2,229	Nicole Taurence	2005-08
9.	1,898	Lindsey Macke	2001-04
10.	1,883	Tara Haefner	1995-98
	1,859	Kamalani Akeo	2015-

CAREER SERVICE ACES

1.	175	Lindsey Zitzke	2011-14
2.	152	Dee MacAulay	1989-91
3.	152	Annemarie Mernagh	1991-94
4.	148	Ann Marie Lucanie	1990-93
5.	137	Carrie Norris	1999-02
6.	131	Maria Genitsaridi	2013-
7.	130	Jenna Birkel	1996-99
8.	119	Diana Andreyko	2004-07
9.	111	Jenelle Lantagne	1989-90
10.	110	Delaney Clesen	2011-14
	110	Sara Mitchell	1992-95
	110	Jenna Jacobson	2012-15

CAREER DIGS

1.	2,424	Megan McGrane	2002-05
2.	1,602	Delaney Clesen	2011-14
3.	1,530	Michelle Rossi	2006-09
4.	1,492	Sara Mitchell	1992-95
5.	1,480	Ann Marie Lucanie	1990-93
6.	1,414	Margy Acton	2010-12
7.	1,266	Marcia Thiesen	1997-00
8.	1,109	Annemarie Mernagh	1991-94
9.	1,089	Diana Andreyko	2004-07
10.	1,062	Dee MacAulay	1989-91
	992	Angela Seman	2015-
	866	Maria Genitsaridi	2013-

2016 SEASON HONORS

❖ ACC Setter of the Year

- Kamalani Akeo

❖ FIRST TEAM ALL-ACC

- Jenna Potts
- Stephanie Williams

❖ SECOND TEAM ALL-ACC

- Kamalani Akeo
- Mariah Bell

❖ ACC ALL-FRESHMAN TEAM

- Nika Markovic
- Layne Van Buskirk

❖ PRESEASON ALL-ACC TEAM

- Jenna Potts

❖ ACC FRESHMAN OF THE WEEK

- Layne Van Buskirk (9/19)
- Layne Van Buskirk (10/3)
- Nika Markovic (10/31)
- Nika Markovic (11/21)

❖ ACC PLAYER OF THE WEEK

- Mariah Bell (10/31)
- Kamalani Akeo (11/21)

❖ KENNESAW STATE INVITATIONAL

- Layne Van Buskirk (All-Tournament)
- Kamalani Akeo (All-Tournament)

❖ UCSB THUNDERDOME CLASSIC

- Stephanie Williams (MVP)
- Mariah Bell (All Tournament)

❖ PANTHER INVITATIONAL

- Stephanie Williams (MVP)
- Jenna Potts (All Tournament)
- Angela Seman (All Tournament)

❖ PANTHER CHALLENGE

- Mariah Bell (All Tournament)
- Nika Markovic (All Tournament)

❖ FIRST NATIONAL BANK ATHLETE OF THE WEEK

- Stephanie Williams (9/6)
- Mariah Bell (9/20)
- Nika Markovic (9/27)
- Kamalani Akeo (10/24)
- Nika Markovic (10/31)

Pitt VOLLEYBALL

SINGLE-GAME RECORDS

SINGLE-MATCH KILLS

1.	37	Ann Marie Lucanie vs. Auburn	9/13/91
2.	36	Stephanie Ross vs. Syracuse	10/22/06
3.	34	Diana Andreyko vs. Rutgers	9/25/05
	34	Wendy Hatlestad vs. Rutgers	11/9/01
	34	Julie Sheils vs. Western Michigan	9/16/89
6.	33	Wendy Hatlestad vs. Duquesne	10/23/01
7.	31	Ann Marie Lucanie vs. Providence	10/2/93
8.	30	Kelly Campbell vs. Notre Dame	9/22/07
	30	Wendy Hatlestad vs. Oregon State	11/28/03
	30	Gini Ullery vs. Syracuse	11/14/04
	30	Wendy Hatlestad vs. Ball State	8/31/01

SINGLE-MATCH ATTEMPTS

1.	90	Stacy Renick vs. Boston College	10/1/00
2.	88	Gini Ullery vs. Syracuse	11/14/04
3.	78	Stacy Renick vs. Arkansas	9/8/00
4.	74	Diana Andreyko vs. Rutgers	9/25/04
	74	Wendy Hatlestad vs. G. Mason	10/21/01
5.	72	Stacy Renick vs. SMU	10/14/00
	72	Gini Ullery vs. Notre Dame	11/12/04
6.	71	Wendy Hatlestad vs. Syracuse	11/15/03
7.	70	Stephanie Ross vs. Syracuse	10/22/06
	70	Stacy Renick vs. Syracuse	10/7/00

SINGLE-MATCH SOLO BLOCKS

1.	7	Megan Miller vs. Notre Dame	11/16/03
2.	6	Jennie Driscoll vs. Seton Hall	11/21/93
	6	Kelly Matheis vs. Texas-Arlington	10/28/89
4.	5	Jen Nickels vs. Notre Dame	11/21/98
	5	Dee MacAulay vs. Duke	10/17/90
	5	Dee MacAulay vs. Wright State	10/7/89
7.	4	Megan Dooley vs. RMU	10/17/07
	4	Megan Dooley vs. St. John's	9/29/07
	4	Wendy Hatlestad vs. Rutgers	10/26/03
	4	Megan Miller vs. St. John's	10/12/03
	4	Heather Haff vs. Alabama	9/1/01
	4	Heather Haff vs. New Mexico State	8/31/01
	4	Marcia Thiesen vs. St. John's	10/10/99
	4	Peggy Meinhart vs. Syracuse	10/19/96
	4	Jennie Driscoll vs. Rutgers	10/13/96
	4	Jennie Driscoll vs. Louisville	11/12/93
	4	Jennie Driscoll vs. Colorado State	10/22/93
	4	Sara Mitchell vs. Maryland	11/8/92

SINGLE-MATCH BLOCK ASSISTS

1.	15	Michele Adamson vs. S. Illinois	10/26/90
2.	13	Jenna Potts vs. George Washington	9/19/15
3.	12	Hannah Swysgood vs. Georgetown	10/5/08
	12	Jessica Moses vs. Cincinnati	11/3/06
5.	11	Kiesha Leggs vs. Louisville	11/18/11
	11	Kim Kern vs. Villanova	10/1/06
	11	Karen Reisiger vs. Notre Dame	11/9/97
	11	Sue Zonneville vs. Southern Illinois	10/26/90
	11	Dee MacAulay vs. Southern Illinois	10/26/90
10.	10	Kadi Kullerkann vs. George Washington	9/27/15
	10	Jessica Moses vs. Duquesne	9/9/08
	10	Peggy Meinhart vs. West Virginia	10/24/97

10	Jennie Driscoll vs. West Virginia	11/3/96
10	Stephanie Dufresne vs. Georgetown	9/17/96
10	Melanie Gustafson vs. Notre Dame	12/4/94
10	Dee MacAulay vs. Akron	11/1/89
10	Dee MacAulay vs. Bowling Green	10/13/89

SINGLE-MATCH TOTAL BLOCKS

1.	15	Michele Adamson vs. Southern Ill.	10/26/90
2.	14	Jennie Driscoll vs. West Virginia	11/3/96
3.	13	Jenna Potts vs. George Washington	9/19/15
	13	Hannah Swysgood vs. Georgetown	10/5/08
4.	12	Kiesha Leggs vs. Louisville	11/18/11
	12	Jessica Moses vs. Cincinnati	11/3/06
	12	Megan Miller vs. Notre Dame	11/16/03
	12	Melanie Gustafson vs. Notre Dame	12/4/94
	12	Dee MacAulay vs. Akron	11/1/89
5.	11	Meagan Dooley vs. Cincinnati	11/21/08
	11	Kim Kern vs. Villanova	10/1/06
	11	Heather Haff vs. Robert Morris	9/18/01
	11	Monica Wignot vs. DePaul	10/28/12
	11	Sue Zonneville vs. Texas-Arlington	11/10/90
	11	Sue Zonneville vs. Southern Illinois	10/26/90

SINGLE-MATCH SERVICE ACES

1.	8	Diana Andreyko vs. Florida State	9/3/05
	8	Wendy Hatlestad vs. Savannah St.	9/13/02
2.	6	Lindsey Zitzke vs. Eastern Kentucky	8/26/11
	6	Stephanie Ross vs. New Hampshire	8/27/05
	6	Lindsey Macke vs. Ball State	8/31/01
	6	Stacy Renick vs. Belmont	10/13/00
	6	Marcia Thiesen vs. Arkansas	9/8/00
	6	Annemarie Mernagh vs. Mich. St.	9/10/94
	6	Carrie Thornton vs. Providence	10/3/92
	6	Carrie Thornton vs. Boston College	10/2/92
	6	Julie Sheils vs. Syracuse	11/19/89
	6	Kelly Matheis vs. Memphis State	9/8/89
	6	Dee MacAulay vs. Akron	9/2/89
	6	Lindsey Zitzke vs. E. Kentucky	8/26/11
	6	Angela Seman vs. WKU	9/16/16
	6	Mariah Bell at Virginia Tech	9/28/16
	6	Maria Genitsaridi vs. USF	9/13/13
	6	Maria Genitsaridi vs. Virginia	11/29/13

SINGLE-MATCH DIGS

1.	45	Margy Acton vs. Robert Morris	10/19/10
2.	38	Megan McGrane vs. Dayton	9/25/04
3.	37	Margy Acton vs. Delaware	9/17/11
4.	36	Megan McGrane vs. West Virginia	10/14/05
	36	Megan McGrane vs. Duke	8/29/03
5.	33	Megan McGrane vs. Syracuse	11/18/05
	33	Megan McGrane vs. Akron	9/6/03
	33	Angela Seman vs. Duke	10/23/15
6.	32	Michelle Rossi vs. Marquette	10/27/07
	32	Megan McGrane vs. Notre Dame	11/6/05
	32	Sara Mitchell vs. Providence	10/13/95
	32	Ann Marie Lucanie vs. Penn State	8/30/91
	32	Michelle Rossi vs. Eastern Michigan	9/19/08

Pitt VOLLEYBALL

SINGLE-SEASON RECORDS

SINGLE-SEASON KILLS

1.	555	Wendy Hatlestad	2003
2.	549	Gini Ullery	2004
3.	548	Ann Marie Lucanie	1993
4.	540	Wendy Hatlestad	2001
5.	518	Ann Marie Lucanie	1992
6.	516	Diana Andreyko	2005
7.	505	Stacy Renick	2000
8.	493	Ann Marie Lucanie	1991
9.	464	Diana Andreyko	2007
10.	464	Jennie Driscoll	1994

SINGLE-SEASON ATTEMPTS

1.	1,538	Gini Ullery	2004
2.	1,420	Stacy Renick	2000
3.	1,399	Wendy Halstead	2003
4.	1,352	Diana Andreyko	2005
5.	1,278	Wendy Hatlestad	2001
6.	1,210	Kelly Campbell	2008
7.	1,209	Diana Andreyko	2006
8.	1,208	Diana Andreyko	2007
9.	1,202	Monica Wignot	2011
10.	1,193	Ann Marie Lucanie	1993

SINGLE-SEASON HITTING PCT.

1.	.431	Amanda Orchard	2014
2.	.410	Amanda Orchard	2015
3.	.400	Megan Miller	2002
4.	.378	Sue Zonneville	1989
5.	.374	Megan Miller	2004
6.	.364	Jessica Moses	2007
7.	.361	Megan Miller	2003
8.	.359	Layne Van Buskirk	2016
9.	.356	Sue Zonneville	1991
10.	.355	Megan Dooley	2009

*Must have 100 total attempts

SINGLE-SEASON SOLO BLOCKS

1.	51	Jennie Driscoll	1996
2.	47	Jennie Driscoll	1995
3.	46	Meagan Dooley	2007
4.	38	Megan Miller	2003
5.	34	Jen Nickels	2000
6.	33	Meagan Dooley	2009
7.	32	Jennie Driscoll	1993
8.	28	Meagan Dooley	2008
9.	25	Kiesha Leggs	2011
10.	20	Jenna Potts	2014

SINGLE-SEASON BLOCK ASSISTS

1.	151	Jessica Moses	2006
2.	147	Dee MacAulay	1989
3.	142	Michele Adamson	1990
4.	137	Jenna Potts	2016
5.	135	Meagan Dooley	2009
6.	132	Jenna Potts	2015

129	Dee MacAulay	1991
8. 123	Jenna Potts	2013
9. 117	Kiesha Leggs	2011
117	Jessica Moses	2007

SINGLE-SEASON TOTAL BLOCKS

1.	168	Meagan Dooley	2009
2.	167	Michele Adamson	1990
3.	165	Jessica Moses	2008
4.	164	Dee MacAulay	1989
5.	161	Jennie Driscoll	1996
6.	156	Jennie Driscoll	1995
7.	151	Dee MacAulay	1991
8. 150	Jenna Potts	2016	
9. 143	Jenna Potts	2015	
10. 142	Kiesha Leggs	2011	
142	Meagan Dooley	2007	

SINGLE-SEASON ASSISTS

1.	1,652	Jenelle Lantagne	1989
2.	1,499	Annemarie Mernagh	1993
3.	1,478	Annemarie Mernagh	1991
4.	1,464	Jenelle Lantagne	1990
5.	1,452	Lindsey Macke	2003
6.	1,440	Carrie Norris	2000
7.	1,432	Stephanie Dufresne	1996
8.	1,354	Annemarie Mernagh	1992
9.	1,336	Azadeh Boroumand	2004
10.	1,322	Carrie Norris	2002

SINGLE-SEASON SERVICE ACES

1.	67	Dee MacAulay	1989
2.	59	Ann Marie Lucanie	1993
3.	53	Lindsey Zitzke	2011
4.	53	Diana Andreyko	2005
5.	49	Jenelle Lantagne	1990
6. 48	Maria Genitsaridi	2013	
7. 43	Dee MacAulay	1991	
43	Carrie Norris	2000	
43	Lindsey Zitzke	2012	
43	Lindsey Zitzke	2014	
42	Mariah Bell	2016	

SINGLE-SEASON DIGS

1.	713	Megan McGrane	2004
2.	621	Megan McGrane	2005
3.	595	Megan McGrane	2003
4.	565	Michelle Rossi	2007
5.	548	Michelle Rossi	2009
6.	542	Delaney Clesen	2013
7. 532	Angela Seman	2015	
8.	529	Margy Acton	2012
9.	495	Megan McGrane	2002
10.	487	Michelle Rossi	2006

NCAA VOLLEYBALL RPI (11/29/2016)

#	School	Conf.	Rec.
1	Wisconsin	Big Ten	25-4
2	Minnesota	Big Ten	25-4
3	Nebraska	Big Ten	27-2
4	Texas	Big 12	22-4
5	Kansas	Big 12	26-2
6	Washington	Pac-12	26-4
7	BYU	West Coast	27-3
8	North Carolina	Atlantic Coast	27-3
9	Missouri	Southeastern	25-5
10	Florida	Southeastern	26-3
11	Stanford	Pac-12	21-7
12	UCLA	Pac-12	24-6
13	Michigan	Big Ten	22-10
14	Western Ky.	Conference USA	30-2
15	Michigan St.	Big Ten	24-8
16	San Diego	West Coast	24-5
17	Creighton	Big East	26-6
18	Kansas St.	Big 12	20-9
19	Kentucky	Southeastern	22-7
20	TCU	Big 12	14-12
21	Wichita St.	Missouri Valley	24-7
22	Florida St.	Atlantic Coast	24-5
23	Hawaii	Big West	22-5
24	Oregon	Pac-12	20-9
25	Texas A&M	Southeastern	21-8
26	Penn St.	Big Ten	22-9
27	Iowa St.	Big 12	18-10
28	Dayton	Atlantic 10	30-1
29	Purdue	Big Ten	18-13
30	SMU	AAC	25-7
31	Utah	Pac-12	20-11
32	Boise St.	Mountain West	25-6
33	UNLV	Mountain West	23-7
34	Ohio St.	Big Ten	20-12
35	Coastal Caro.	Sun Belt	27-4
36	Arizona	Pac-12	18-14
37	Cleveland St.	Horizon	25-5
38	Cincinnati	AAC	22-9
39	Pittsburgh	Atlantic Coast	24-8
40	Miami (OH)	Mid-American	24-6
41	Marquette	Big East	23-8
42	Baylor	Big 12	21-11
43	Washington St.	Pac-12	21-11
44	Missouri St.	Missouri Valley	26-8
45	UNI	Missouri Valley	24-9
46	Colorado St.	Mountain West	21-8
47	Temple	AAC	22-8
48	Southern Cal.	Pac-12	18-13
49	Georgia Tech	Atlantic Coast	24-8
50	James Madison	Colonial	21-10

Pitt VOLLEYBALL

2016 PITT MATCH BY MATCH LEADERS

Date	Opponent	Kills	Attacks	Assists	Digs	Blocks
Aug. 26	Liberty	Two Tied, 7	Three Tied, 18	Akeo, 16	Seman, 8	Potts, 7
Aug. 27	Missouri	Williams, 15	Williams, 31	Akeo, 25	Seman, 17	Potts, 4
Aug. 27	Kennesaw State	Van Buskirk, 12	Bell, 28	Akeo, 34	Seman, 14	Two Tied, 2
Sept. 3	Colorado State	Bell, 17	Bell, 44	Akeo, 47	Seman, 20	Potts, 10
Sept. 3	CSU Bakersfield	Bell, 10	Van Buskirk, 21	Akeo, 28	Bell, 9	Van Buskirk, 6
Sept. 4	UC Santa Barbara	Williams, 20	Williams, 34	Akeo, 38	Markovic, 16	Potts, 6
Sept. 9	Coastal Carolina	Two Tied, 9	Williams, 29	Akeo, 40	Seman, 19	Potts, 6
Sept. 10	American	Williams, 25	Williams, 44	Akeo, 54	Seman, 28	Two Tied, 3
Sept. 10	Michigan	Williams, 21	Williams, 68	Akeo, 54	Seman, 26	Potts, 9
Sept. 16	Western Kentucky	Bell, 20	Williams, 57	Akeo, 50	Seman, 30	Potts, 7
Sept. 17	Lehigh	Two Tied, 12	Williams, 28	Akeo, 30	Seman, 12	Van Buskirk, 3
Sept. 17	Robert Morris	Bell, 12	Bell, 22	Akeo, 29	Seman, 17	Potts, 5
Sept. 23	Georgia Tech	Williams, 21	Bell, 46	Akeo, 56	Two Tied, 14	Two Tied, 3
Sept. 25	Clemson	Williams, 10	Williams, 20	Akeo, 35	Seman, 12	O'Neill, 3
Sept. 28	Virginia Tech	Williams, 19	Williams, 50	Akeo, 37	Akeo, 18	Two Tied, 3
Oct. 2	Virginia	Bell, 12	Bell, 26	Akeo, 35	Seman, 14	Two Tied, 3
Oct. 7	Duke	Williams, 19	Williams, 47	Akeo, 41	Seman, 13	Potts, 6
Oct. 9	Wake Forest	Bell, 14	Bell, 53	Akeo, 35	Seman, 12	O'Neill, 6
Oct. 14	Miami	Bell, 21	Bell, 40	Akeo, 47	Seman, 17	Potts, 8
Oct. 16	Florida State	Bell, 17	Bell, 46	Akeo, 53	Seman, 22	Potts, 4
Oct. 21	Notre Dame	Williams, 15	Williams, 41	Akeo, 36	Seman, 12	Potts, 6
Oct. 23	Louisville	Williams, 13	Williams, 25	Akeo, 31	Williams, 11	Potts, 6
Oct. 28	NC State	Bell, 22	Bell, 54	Akeo, 57	Seman, 25	Potts, 6
Oct. 30	North Carolina	Markovic, 19	Markovic, 41	Akeo, 49	Seman, 18	Potts, 8
Nov. 4	Clemson	Two Tied, 14	Williams, 30	Akeo, 41	Seman, 9	Markovic, 4
Nov. 6	Georgia Tech	Williams, 22	Williams, 43	Akeo, 54	Seman, 13	Potts, 5
Nov. 11	Wake Forest	Williams, 16	Bell, 30	Akeo, 35	Seman, 13	Potts, 3
Nov. 13	Duke	Bell, 18	Bell, 39	Akeo, 43	Two Tied, 14	Two Tied, 4
Nov. 18	Syracuse	Two Tied, 15	Williams, 47	Akeo, 51	Markovic, 17	Two Tied, 3
Nov. 20	Boston College	Markovic, 15	Markovic, 30	Akeo, 36	Seman, 11	Potts, 4
Nov. 23	Virginia Tech	Williams, 15	Williams, 27	Akeo, 35	Two Tied, 11	Two Tied, 4
Nov. 26	Virginia	Williams, 15	Williams, 35	Akeo, 49	Williams, 11	Potts, 4
Dec. 2	Dayton					

Pitt VOLLEYBALL

2016 OVERALL STATISTICS

Overall record: 24-8 Conf: 15-5 Home: 12-4 Away: 9-3 Neutral: 3-1

##	Player	sp	Attack				Set		Serve			Dig		Blocking					points			
			k	k/s	e	ta	pct	a	a/s	sa	se	sa/s	re	dig	dig/s	bs	ba	total		blk/s	be	bhe
1	Hanna Markewycz	24	1	0.04	0	1	1.000	0	0.00	2	6	0.08	1	10	0.42	0	0	0	0.00	0	0	3.0
4	Emily Horner	22	1	0.05	0	2	.500	0	0.00	3	10	0.14	0	10	0.45	0	1	1	0.05	0	0	4.5
7	Layne Van Buskirk	105	243	2.31	73	474	.359	5	0.05	0	0	0.00	1	12	0.11	8	65	73	0.70	8	2	283.5
14	Jenna Potts	113	194	1.72	47	418	.352	9	0.08	6	10	0.05	3	21	0.19	13	137	150	1.33	11	1	281.5
16	Angela Seman	115	1	0.01	0	3	.333	89	0.77	30	32	0.26	36	460	4.00	0	0	0	0.00	0	3	31.0
17	Nika Markovic	104	203	1.95	69	515	.260	14	0.13	35	35	0.34	0	241	2.32	2	44	46	0.44	4	3	262.0
11	Kelsey O'Neill	91	163	1.79	54	422	.258	4	0.04	0	0	0.00	1	25	0.27	7	64	71	0.78	1	2	202.0
13	Stephanie Williams	116	438	3.78	180	1067	.242	36	0.31	29	36	0.25	51	286	2.47	4	41	45	0.39	7	3	491.5
10	Mariah Bell	116	382	3.29	177	984	.208	23	0.20	42	66	0.36	37	228	1.97	1	49	50	0.43	3	1	449.5
28	Maria Genitsaridi	112	37	0.33	13	118	.203	9	0.08	24	26	0.21	8	86	0.77	2	11	13	0.12	1	2	68.5
2	Adeline Ellis	3	2	0.67	1	5	.200	0	0.00	0	1	0.00	0	2	0.67	0	0	0	0.00	0	0	2.0
9	Alix Dreier	9	9	1.00	6	19	.158	0	0.00	0	1	0.00	0	0	0.00	0	4	4	0.44	1	0	11.0
3	Kamalani Akeo	119	10	0.08	9	41	.024	1300	10.92	21	26	0.18	1	253	2.13	0	25	25	0.21	4	25	43.5
18	Zoi Faki	14	0	0.00	0	0	.000	0	0.00	3	9	0.21	0	4	0.29	0	0	0	0.00	0	0	3.0
5	Ellie Watkins	109	1	0.01	1	5	.000	85	0.78	0	6	0.00	0	13	0.12	1	19	20	0.18	1	8	11.5
	PITT	119	1685	14.16	630	4074	.259	1574	13.23	195	264	1.64	148	1651	13.87	38	460	268.0	2.25	41	50	2148.0
	Opponents	119	1325	11.13	586	3826	.193	1242	10.44	148	199	1.24	195	1467	12.33	68	536	336.0	2.82	76	54	1809.0

Team Statistics	UP	OPP	Date	Opponent	Score	Score by set	Att.
ATTACK			Aug 26	vs LIBERTY	w 3-0	25-15,25-15,28-26	0
Kills	1685	1325	Aug 27	vs Missouri	L 1-3	25-22,26-28,23-25,11-25	0
Errors	630	586	Aug 27	at Kennesaw State	w 3-0	25-16,25-20,25-19	811
Total Attacks	4074	3826	Sep 03	vs #25 Colorado State	w 3-2	12-25,25-18,25-22,22-25,15-11	104
Attack Pct	.259	.193	Sep 03	vs CSU Bakersfield	w 3-0	25-20,25-21,25-15	96
Kills/Set	14.2	11.1	Sep 04	at UC Santa Barbara	w 3-1	19-25,25-20,26-24,25-15	120
SET			09/09/16	COASTAL CAROLINA	L 1-3	17-25,25-14,22-25,19-25	701
Assists	1574	1242	09/10/16	AMERICAN	w 3-1	25-15,24-26,25-13,25-21	237
Attempts	4085	3869	09/10/16	#22 MICHIGAN	w 3-2	25-22,23-25,28-26,20-25,15-12	384
Assist Pct	.385	.321	09/16/16	WKU	L 2-3	25-15,26-28,23-25,25-22,12-15	455
Assists/Set	13.2	10.4	09/17/16	LEHIGH	w 3-0	25-21,25-13,25-16	234
SERVE			09/17/16	ROBERT MORRIS	w 3-0	25-13,25-9,25-15	438
Aces	195	148	*09/23/16	GEORGIA TECH	w 3-1	26-24,21-25,25-19,25-21	383
Errors	264	199	*09/25/16	CLEMSON	w 3-0	25-19,25-17,25-9	385
Attempts	2744	2484	*Sep 28	at Virginia Tech	w 3-1	25-12,18-25,29-27,25-16	473
Serve Pct	.904	.920	*10/02/16	VIRGINIA	w 3-0	25-20,25-17,25-17	598
Aces/Set	1.6	1.2	*Oct 07	at Duke	L 1-3	18-25,25-20,17-25,20-25	1011
SERVE RECEPTIONS			*Oct 09	at Wake Forest	L 1-3	21-25,22-25,25-21,11-25	204
Errors	148	195	*Oct 14	at Miami	w 3-1	26-24,22-25,25-22,25-18	455
Errors/Set	1.2	1.6	*Oct 16	at #15 Florida State	L 1-3	22-25,26-24,20-25,23-25	1110
Attempts	2282	2477	*10/21/16	NOTRE DAME	L 0-3	19-25,20-25,21-25	642
Reception Pct	.935	.921	*10/23/16	LOUISVILLE	w 3-0	25-22,25-15,25-17	549
DEFENSE			*10/28/16	NC STATE	w 3-2	21-25,25-16,15-25,35-33,15-13	366
Digs	1651	1467	*10/30/16	#8 NORTH CAROLINA	w 3-2	25-21,19-25,25-15,23-25,15-6	430
Digs/Set	13.9	12.3	*Nov 04	at Clemson	w 3-0	25-15,25-20,25-20	1287
BLOCKING			*Nov 06	at Georgia Tech	w 3-1	25-22,25-18,22-25,26-24	0
Block Solo	38	68	*11/11/16	WAKE FOREST	w 3-0	25-21,25-20,27-25	308
Block Assist	460	536	*11/13/16	DUKE	L 0-3	22-25,26-28,23-25	442
Total Blocks	268.0	336.0	*Nov 18	at Syracuse	w 3-1	25-23,25-19,22-25,25-22	210
Blocks/Set	2.3	2.8	*Nov 20	at Boston College	w 3-0	25-22,25-15,25-16	367
Block Errors	41	76	*11/23/16	VIRGINIA TECH	w 3-0	25-23,25-18,25-19	432
Ball handling errors	50	54	*Nov 26	at Virginia	w 3-1	25-17,18-25,25-17,25-11	382
ATTENDANCE							
Total	6984	6430					
Dates/Avg Per Date	16/436	12/536					
Neutral site #/Avg	4/50						
Current win streak	4	-					
Home win streak	1	-					

Record in 3-set matches:12-2 • Record in 4-set matches:8-5 • Record in 5-set matches:4-1

Pitt VOLLEYBALL

2016 CONFERENCE STATISTICS

Overall record: 15-5 Conf: 15-5 Home: 8-2 Away: 7-3 Neutral: 0-0

#	Player	sp	Attack				pct	Set		Serve			Dig			Blocking					points	
			k	k/s	e	ta		a	a/s	sa	se	sa/s	re	dig	dig/s	bs	ba	total	blk/s	be		bhe
16	Angela Seman	69	1	0.01	0	1	1.000	47	0.68	16	22	0.23	18	254	3.68	0	0	0	0.00	0	2	17.0
1	Hanna Markewycz	15	1	0.07	0	1	1.000	0	0.00	0	3	0.00	1	8	0.53	0	0	0	0.00	0	0	1.0
4	Emily Horner	22	1	0.05	0	2	.500	0	0.00	3	10	0.14	0	10	0.45	0	1	1	0.05	0	0	4.5
2	Adeline Ellis	2	2	1.00	0	4	.500	0	0.00	0	0	0.00	0	2	1.00	0	0	0	0.00	0	0	2.0
14	Jenna Potts	68	115	1.69	25	235	.383	8	0.12	0	0	0.00	2	11	0.16	8	77	85	1.25	6	1	161.5
5	Ellie Watkins	70	1	0.01	0	3	.333	33	0.47	0	0	0.00	0	3	0.04	0	11	11	0.16	1	5	6.5
7	Layne Van Buskirk	60	135	2.25	44	276	.330	4	0.07	0	0	0.00	0	6	0.10	5	30	35	0.58	3	1	155.0
11	Kelsey O'Neill	53	99	1.87	32	238	.282	2	0.04	0	0	0.00	1	11	0.21	4	34	38	0.72	1	1	120.0
17	Nika Markovic	61	162	2.66	53	402	.271	9	0.15	19	17	0.31	0	151	2.48	1	32	33	0.54	4	2	198.0
13	Stephanie Williams	73	286	3.92	112	691	.252	31	0.42	23	23	0.32	27	203	2.78	3	25	28	0.38	3	2	324.5
10	Mariah Bell	72	253	3.51	125	652	.196	11	0.15	28	43	0.39	26	153	2.12	1	29	30	0.42	2	0	296.5
28	Maria Genitsaridi	71	8	0.11	4	34	.118	7	0.10	18	17	0.25	5	61	0.86	0	1	1	0.01	0	1	26.5
9	Alix Dreier	7	5	0.71	4	12	.083	0	0.00	0	1	0.00	0	0	0.00	0	4	4	0.57	0	0	7.0
3	Kamalani Akeo	73	8	0.11	7	28	.036	855	11.71	15	16	0.21	1	163	2.23	0	13	13	0.18	1	15	29.5
18	Zoi Faki	6	0	0.00	0	0	.000	0	0.00	0	4	0.00	0	4	0.67	0	0	0	0.00	0	0	0.0
	PITT	73	1077	14.75	406	2579	.260	1007	13.79	122	156	1.67	87	1040	14.25	22	257	150.5	2.06	21	30	1349.5
	Opponents	73	834	11.42	333	2350	.213	785	10.75	87	113	1.19	122	912	12.49	43	366	226.0	3.10	53	34	1147.0

Team Statistics	UP	OPP
ATTACK		
Kills	1077	834
Errors	406	333
Total Attacks	2579	2350
Attack Pct	.260	.213
Kills/Set	14.8	11.4
SET		
Assists	1007	785
Attempts	2589	2386
Assist Pct	.389	.329
Assists/Set	13.8	10.8
SERVE		
Aces	122	87
Errors	156	113
Attempts	1690	1558
Serve Pct	.908	.927
Aces/Set	1.7	1.2
SERVE RECEPTIONS		
Errors	87	122
Errors/Set	1.2	1.7
Attempts	1443	1532
Reception Pct	.940	.920
DEFENSE		
Digs	1040	912
Digs/Set	14.2	12.5
BLOCKING		
Block Solo	22	43
Block Assist	257	366
Total Blocks	150.5	226.0
Blocks/Set	2.1	3.1
Block Errors	21	53
Ball handling errors	30	34
ATTENDANCE		
Total	4535	5499
Dates/Avg Per Date	10/454	10/550
Neutral site #/Avg	0/0	
Current win streak	4	-
Home win streak	1	-

Date	Opponent	Score	Score by set	Att.
*09/23/16	GEORGIA TECH	w 3-1	26-24,21-25,25-19,25-21	383
*09/25/16	CLEMSON	w 3-0	25-19,25-17,25-9	385
*Sep 28	at Virginia Tech	w 3-1	25-12,18-25,29-27,25-16	473
*10/02/16	VIRGINIA	w 3-0	25-20,25-17,25-17	598
*Oct 07	at Duke	L 1-3	18-25,25-20,17-25,20-25	1011
*Oct 09	at Wake Forest	L 1-3	21-25,22-25,25-21,11-25	204
*Oct 14	at Miami	w 3-1	26-24,22-25,25-22,25-18	455
*Oct 16	at #15 Florida State	L 1-3	22-25,26-24,20-25,23-25	1110
*10/21/16	NOTRE DAME	L 0-3	19-25,20-25,21-25	642
*10/23/16	LOUISVILLE	w 3-0	25-22,25-15,25-17	549
*10/28/16	NC STATE	w 3-2	21-25,25-16,15-25,35-33,15-13	366
*10/30/16	#8 NORTH CAROLINA	w 3-2	25-21,19-25,25-15,23-25,15-6	430
*Nov 04	at Clemson	w 3-0	25-15,25-20,25-20	1287
*Nov 06	at Georgia Tech	w 3-1	25-22,25-18,22-25,26-24	0
*11/11/16	WAKE FOREST	w 3-0	25-21,25-20,27-25	308
*11/13/16	DUKE	L 0-3	22-25,26-28,23-25	442
*Nov 18	at Syracuse	w 3-1	25-23,25-19,22-25,25-22	210
*Nov 20	at Boston College	w 3-0	25-22,25-15,25-16	367
*11/23/16	VIRGINIA TECH	w 3-0	25-23,25-18,25-19	432
*Nov 26	at Virginia	w 3-1	25-17,18-25,25-17,25-11	382

Record in 3-set matches:7-2 • Record in 4-set matches:6-3 • Record in 5-set matches:2-0

Pitt VOLLEYBALL

2016 RESULTS

Date	Opponent	Score	Score-by-set	Overall	Conf	Time	Att.
Aug 26	vs LIBERTY	W	3-0 25-15,25-15,28-26	1-0	0-0	1:23	
Aug 27	vs Missouri	L	1-3 25-22,26-28,23-25,11-25	1-1	0-0	1:59	
Aug 27	at Kennesaw State	W	3-0 25-16,25-20,25-19	2-1	0-0	1:29	811
Sep 03	vs #25 Colorado State	W	3-2 12-25,25-18,25-22,22-25,15-11	3-1	0-0	2:10	104
Sep 03	vs CSU Bakersfield	W	3-0 25-20,25-21,25-15	4-1	0-0	1:20	96
Sep 04	at UC Santa Barbara	W	3-1 19-25,25-20,26-24,25-15	5-1	0-0	2:00	120
09/09/16	COASTAL CAROLINA	L	1-3 17-25,25-14,22-25,19-25	5-2	0-0	2:06	701
09/10/16	AMERICAN	W	3-1 25-15,24-26,25-13,25-21	6-2	0-0	2:08	237
09/10/16	#22 MICHIGAN	W	3-2 25-22,23-25,28-26,20-25,15-12	7-2	0-0	2:41	384
09/16/16	WKU	L	2-3 25-15,26-28,23-25,25-22,12-15	7-3	0-0	2:30	455
09/17/16	LEHIGH	W	3-0 25-21,25-13,25-16	8-3	0-0	1:25	234
09/17/16	ROBERT MORRIS	W	3-0 25-13,25-9,25-15	9-3	0-0	1:17	438
* 09/23/16	GEORGIA TECH	W	3-1 26-24,21-25,25-19,25-21	10-3	1-0	2:03	383
* 09/25/16	CLEMSON	W	3-0 25-19,25-17,25-9	11-3	2-0	1:18	385
* Sep 28	at Virginia Tech	W	3-1 25-12,18-25,29-27,25-16	12-3	3-0	2:08	473
* 10/02/16	VIRGINIA	W	3-0 25-20,25-17,25-17	13-3	4-0	1:28	598
* Oct 07	at Duke	L	1-3 18-25,25-20,17-25,20-25	13-4	4-1	1:59	1011
* Oct 09	at Wake Forest	L	1-3 21-25,22-25,25-21,11-25	13-5	4-2	1:54	204
* Oct 14	at Miami	W	3-1 26-24,22-25,25-22,25-18	14-5	5-2	1:58	455
* Oct 16	at #15 Florida State	L	1-3 22-25,26-24,20-25,23-25	14-6	5-3	2:19	1110
* 10/21/16	NOTRE DAME	L	0-3 19-25,20-25,21-25	14-7	5-4	1:25	642
* 10/23/16	LOUISVILLE	W	3-0 25-22,25-15,25-17	15-7	6-4	1:26	549
* 10/28/16	NC STATE	W	3-2 21-25,25-16,15-25,35-33,15-13	16-7	7-4	2:48	366
* 10/30/16	#8 NORTH CAROLINA	W	3-2 25-21,19-25,25-15,23-25,15-6	17-7	8-4	2:26	430
* Nov 04	at Clemson	W	3-0 25-15,25-20,25-20	18-7	9-4	1:24	1287
* Nov 06	at Georgia Tech	W	3-1 25-22,25-18,22-25,26-24	19-7	10-4	2:13	
* 11/11/16	WAKE FOREST	W	3-0 25-21,25-20,27-25	20-7	11-4	1:25	308
* 11/13/16	DUKE	L	0-3 22-25,26-28,23-25	20-8	11-5	1:40	442
* Nov 18	at Syracuse	W	3-1 25-23,25-19,22-25,25-22	21-8	12-5	2:11	210
* Nov 20	at Boston College	W	3-0 25-22,25-15,25-16	22-8	13-5	1:33	367
* 11/23/16	VIRGINIA TECH	W	3-0 25-23,25-18,25-19	23-8	14-5	1:27	432
* Nov 26	at Virginia	W	3-1 25-17,18-25,25-17,25-11	24-8	15-5	1:53	382

Team Record	W-L-T	Attend	Dates	Total	Avg.
Overall:	24-8	Total:	32	13614	425
Conference:	15-5	Home:	16	6984	436
Home:	12-4	Away:	12	6430	536
Away:	9-3	Neutral:	4	200	50
Neutral:	3-1				
3 sets:	12-2				
4 sets:	8-5				
5 sets:	4-1				

Pitt VOLLEYBALL

2016 PITT MATCH-BY-MATCH

Date	Opponent	sp	attack				set			serve				recept			blocking				bhe	points	score	
			k	e	ta	pct	a	ta	pct	sa	se	ta	pct	re	ta	pct	dig	bs	ba	be				total
Aug 26, 2016	vs LIBERTY	3	34	16	89	.202	31	-	-	3	8	-	-	6	53	.887	29	0	26	1	13.0	1	50.0	3-0
Aug 27, 2016	vs Missouri	4	54	23	135	.230	50	-	-	1	14	-	-	11	94	.883	52	2	10	1	7.0	1	62.0	1-3
Aug 27, 2016	at Kennesaw State	3	40	15	97	.258	37	-	-	6	12	-	-	4	49	.918	43	2	4	0	4.0	0	50.0	3-0
Sep 03, 2016	vs Colorado State	5	58	27	151	.205	52	-	-	5	8	-	-	3	87	.966	50	1	26	0	14.0	2	77.0	3-2
Sep 03, 2016	vs CSU Bakersfield	3	36	16	90	.222	34	-	-	8	7	-	-	1	51	.980	33	0	20	2	10.0	0	54.0	3-0
Sep 04, 2016	at UC Santa Barbara	4	51	14	120	.308	48	-	-	7	12	-	-	8	74	.892	58	0	22	3	11.0	3	69.0	3-1
09/09/16	COASTAL CAROLINA	4	49	28	137	.153	46	-	-	5	6	-	-	8	81	.901	51	0	24	4	12.0	3	66.0	1-3
09/10/16	AMERICAN	4	68	14	145	.372	63	-	-	5	7	-	-	5	67	.925	60	1	8	2	5.0	0	78.0	3-1
09/10/16	MICHIGAN	5	65	24	190	.216	63	-	-	6	7	-	-	2	106	.981	86	2	24	2	14.0	3	85.0	3-2
09/16/16	WKU	5	63	29	172	.198	60	-	-	12	8	-	-	8	95	.916	80	5	14	2	12.0	5	87.0	2-3
09/17/16	LEHIGH	3	42	11	89	.348	38	-	-	10	9	-	-	3	49	.939	33	1	13	3	7.5	0	59.5	3-0
09/17/16	ROBERT MORRIS	3	48	7	80	.512	45	-	-	5	10	-	-	2	33	.939	36	2	12	0	8.0	2	61.0	3-0
09/23/16	GEORGIA TECH	4	68	23	153	.294	64	-	-	8	6	-	-	5	89	.944	66	0	12	0	6.0	2	82.0	3-1
09/25/16	CLEMSON	3	47	9	85	.447	42	-	-	6	7	-	-	2	43	.953	42	1	8	0	5.0	1	58.0	3-0
Sep 28, 2016	at Virginia Tech	4	53	24	139	.209	47	-	-	9	7	-	-	4	64	.938	69	1	10	0	6.0	1	68.0	3-1
10/02/16	VIRGINIA	3	44	12	100	.320	43	-	-	9	7	-	-	3	50	.940	43	0	11	1	5.5	2	58.5	3-0
Oct 07, 2016	at Duke	4	51	23	139	.201	48	-	-	4	12	-	-	8	88	.909	54	2	16	1	10.0	2	65.0	1-3
Oct 09, 2016	at Wake Forest	4	48	33	145	.103	43	-	-	7	4	-	-	2	93	.978	49	1	14	4	8.0	1	63.0	1-3
Oct 14, 2016	at Miami	4	56	23	125	.264	54	-	-	5	7	-	-	7	77	.909	49	2	20	0	12.0	2	73.0	3-1
Oct 16, 2016	at Florida State	4	62	32	155	.194	58	-	-	3	11	-	-	7	93	.925	71	1	8	3	5.0	2	70.0	1-3
10/21/16	NOTRE DAME	3	41	22	114	.167	40	-	-	1	10	-	-	6	69	.913	43	3	8	1	7.0	1	49.0	0-3
10/23/16	LOUISVILLE	3	41	14	100	.270	35	-	-	4	7	-	-	3	48	.938	42	0	21	1	10.5	0	55.5	3-0
10/28/16	NC STATE	5	68	32	179	.201	65	-	-	7	8	-	-	7	105	.933	58	1	14	3	8.0	2	83.0	3-2
10/30/16	NORTH CAROLINA	5	69	25	162	.272	62	-	-	6	11	-	-	5	83	.940	62	3	21	1	13.5	2	88.5	3-2
Nov 04, 2016	at Clemson	3	48	15	94	.351	44	-	-	2	7	-	-	2	54	.963	39	1	10	0	6.0	1	56.0	3-0
Nov 06, 2016	at Georgia Tech	4	64	26	149	.255	64	-	-	12	10	-	-	5	90	.944	53	0	14	0	7.0	0	83.0	3-1
11/11/16	WAKE FOREST	3	49	17	110	.291	44	-	-	7	4	-	-	4	64	.938	41	0	10	1	5.0	1	61.0	3-0
11/13/16	DUKE	3	52	22	132	.227	51	-	-	2	7	-	-	2	76	.974	53	1	14	1	8.0	0	62.0	0-3
Nov 18, 2016	at Syracuse	4	62	23	170	.229	57	-	-	5	13	-	-	4	84	.952	74	2	12	0	8.0	2	75.0	3-1
Nov 20, 2016	at Boston College	3	49	7	102	.412	49	-	-	8	8	-	-	5	51	.902	40	1	10	1	6.0	1	63.0	3-0
11/23/16	VIRGINIA TECH	3	47	14	107	.308	43	-	-	7	3	-	-	1	58	.983	40	1	14	3	8.0	3	62.0	3-0
Nov 26, 2016	at Virginia	4	58	10	119	.403	54	-	-	10	7	-	-	5	64	.922	52	1	10	0	6.0	4	74.0	3-1
Pitt		119	1685	630	4074	.259	1574	-	-	195	264	-	-	148	2282	.935	1651	38	460	41	268.0	50	2148.0	
		119	1325	586	3826	.193	1242	-	-	148	199	-	-	195	2477	.921	1467	68	536	76	336.0	54	1809.0	

Sets played: 119
 Kills per set: 14.16
 Assists per set: 13.23

Service aces per set: 1.64
 Digs per set: 13.87
 Blocks per set: 2.25

Points per set: 18.05
 Ball handling errors per set: 0.42
 Reception errors per set: 1.24

Pitt VOLLEYBALL

2016 STATISTIC LEADERS

#	ATTACK (by TA)	S	K	K/S	E	TA	Pct
13	Stephanie Williams	116	438	3.78	180	1067	.242
10	Mariah Bell	116	382	3.29	177	984	.208
17	Nika Markovic	104	203	1.95	69	515	.260
7	Layne Van Buskirk	105	243	2.31	73	474	.359
11	Kelsey O'Neill	91	163	1.79	54	422	.258
14	Jenna Potts	113	194	1.72	47	418	.352
28	Maria Genitsaridi	112	37	0.33	13	118	.203
3	Kamalani Akeo	119	10	0.08	9	41	.024
9	Alix Dreier	9	9	1.00	6	19	.158
5	Ellie Watkins	109	1	0.01	1	5	.000
2	Adeline Ellis	3	2	0.67	1	5	.200
16	Angela Seman	115	1	0.01	0	3	.333
4	Emily Horner	22	1	0.05	0	2	.500
1	Hanna Markewycz	24	1	0.04	0	1	1.000

#	KILL (by K)	S	K	K/S
13	Stephanie Williams	116	438	3.78
10	Mariah Bell	116	382	3.29
7	Layne Van Buskirk	105	243	2.31
17	Nika Markovic	104	203	1.95
14	Jenna Potts	113	194	1.72
11	Kelsey O'Neill	91	163	1.79
28	Maria Genitsaridi	112	37	0.33
3	Kamalani Akeo	119	10	0.08
9	Alix Dreier	9	9	1.00
2	Adeline Ellis	3	2	0.67
1	Hanna Markewycz	24	1	0.04
4	Emily Horner	22	1	0.05
5	Ellie Watkins	109	1	0.01
16	Angela Seman	115	1	0.01

#	SET (by A)	S	A	A/S	TA	Pct
3	Kamalani Akeo	119	1300	10.92	-	-
16	Angela Seman	115	89	0.77	-	-
5	Ellie Watkins	109	85	0.78	-	-
13	Stephanie Williams	116	36	0.31	-	-
10	Mariah Bell	116	23	0.20	-	-
17	Nika Markovic	104	14	0.13	-	-
28	Maria Genitsaridi	112	9	0.08	-	-
14	Jenna Potts	113	9	0.08	-	-
7	Layne Van Buskirk	105	5	0.05	-	-
11	Kelsey O'Neill	91	4	0.04	-	-
18	Zoi Faki	14	0	0.00	-	-
1	Hanna Markewycz	24	0	0.00	-	-
4	Emily Horner	22	0	0.00	-	-

#	SERVE (by SA)	S	SA	SE	SA/S	TA	Pct
10	Mariah Bell	116	42	66	0.36	-	-
17	Nika Markovic	104	35	35	0.34	-	-
16	Angela Seman	115	30	32	0.26	-	-
13	Stephanie Williams	116	29	36	0.25	-	-
28	Maria Genitsaridi	112	24	26	0.21	-	-
3	Kamalani Akeo	119	21	26	0.18	-	-
14	Jenna Potts	113	6	10	0.05	-	-
4	Emily Horner	22	3	10	0.14	-	-
18	Zoi Faki	14	3	9	0.21	-	-
1	Hanna Markewycz	24	2	6	0.08	-	-
5	Ellie Watkins	109	0	6	0.00	-	-
2	Adeline Ellis	3	0	1	0.00	-	-
11	Kelsey O'Neill	91	0	0	0.00	-	-
7	Layne Van Buskirk	105	0	0	0.00	-	-
9	Alix Dreier	9	0	1	0.00	-	-

#	BLOCK (by Total)	S	BS	BA	Total	Blk/S
14	Jenna Potts	113	13	137	150.0	1.33
7	Layne Van Buskirk	105	8	65	73.0	0.70
11	Kelsey O'Neill	91	7	64	71.0	0.78
10	Mariah Bell	116	1	49	50.0	0.43
17	Nika Markovic	104	2	44	46.0	0.44
13	Stephanie Williams	116	4	41	45.0	0.39
3	Kamalani Akeo	119	0	25	25.0	0.21
5	Ellie Watkins	109	1	19	20.0	0.18
28	Maria Genitsaridi	112	2	11	13.0	0.12
9	Alix Dreier	9	0	4	4.0	0.44
4	Emily Horner	22	0	1	1.0	0.05

#	DEFENSE (by Dig)	S	Dig	Dig/S	BHE
16	Angela Seman	115	460	4.00	3
13	Stephanie Williams	116	286	2.47	3
3	Kamalani Akeo	119	253	2.13	25
17	Nika Markovic	104	241	2.32	3
10	Mariah Bell	116	228	1.97	1
28	Maria Genitsaridi	112	86	0.77	2
11	Kelsey O'Neill	91	25	0.27	2
14	Jenna Potts	113	21	0.19	1
5	Ellie Watkins	109	13	0.12	8
7	Layne Van Buskirk	105	12	0.11	2
1	Hanna Markewycz	24	10	0.42	0
4	Emily Horner	22	10	0.45	0
18	Zoi Faki	14	4	0.29	0
2	Adeline Ellis	3	2	0.67	0
9	Alix Dreier	9	0	0.00	0

#	POINTS (by Points)	S	Points	Points/S
13	Stephanie Williams	116	491	4.24
10	Mariah Bell	116	449	3.88
7	Layne Van Buskirk	105	283	2.70
14	Jenna Potts	113	281	2.49
17	Nika Markovic	104	262	2.52
11	Kelsey O'Neill	91	202	2.22
28	Maria Genitsaridi	112	68	0.61
3	Kamalani Akeo	119	43	0.37
16	Angela Seman	115	31	0.27
5	Ellie Watkins	109	11	0.11
9	Alix Dreier	9	11	1.22
4	Emily Horner	22	4	0.20
1	Hanna Markewycz	24	3	0.12
2	Adeline Ellis	3	2	0.67

#	RECEIPT (by TA)	S	RE	RE/S	TA	Pct
13	Stephanie Williams	116	51	0.44	794	.936
10	Mariah Bell	116	37	0.32	768	.952
16	Angela Seman	115	36	0.31	525	.931
28	Maria Genitsaridi	112	8	0.07	139	.942
17	Nika Markovic	104	0	0.00	10	1.000
7	Layne Van Buskirk	105	1	0.01	10	.900
TM	TEAM	-	9	0.08	-	-
14	Jenna Potts	113	3	0.03	9	.667
11	Kelsey O'Neill	91	1	0.01	6	.833
1	Hanna Markewycz	24	1	0.04	6	.833

Pitt VOLLEYBALL

2016 INDIVIDUAL MATCH HIGHS

ATTACK PERCENT (K-E-TA) minimum 10 kills

.812 (14- 1-16)	Layne Van Buskirk vs Missouri (Aug 27, 2016 in Kennesaw, Ga.)
.696 (16- 0-23)	Stephanie Williams vs Wake Forest (11/11/16)
.688 (12- 1-16)	Layne Van Buskirk vs Lehigh (09/17/16)
.647 (11- 0-17)	Layne Van Buskirk vs Virginia (10/02/16)
.562 (12- 3-16)	Layne Van Buskirk at Kennesaw State (Aug 27, 2016)
.500 (20- 3-34)	Stephanie Williams at UC Santa Barbara (Sep 04, 2016)
.500 (10- 1-18)	Jenna Potts vs Colorado State (Sep 03, 2016 in Santa Barbara, Calif)
.500 (12- 1-22)	Mariah Bell vs Robert Morris (09/17/16)
.500 (12- 3-18)	Layne Van Buskirk at Virginia Tech (Sep 28, 2016)
.455 (25- 5-44)	Stephanie Williams vs American (09/10/16)

KILLS (K-E-TA)

25 (25- 5-44) 4s	Stephanie Williams vs American (09/10/16)
22 (22- 6-43) 4s	Stephanie Williams at Georgia Tech (Nov 06, 2016)
22 (22- 9-54) 5s	Mariah Bell vs NC State (10/28/16)
21 (21- 7-40) 4s	Mariah Bell at Miami (Oct 14, 2016)
21 (21- 4-43) 4s	Stephanie Williams vs Georgia Tech (09/23/16)
21 (21-11-68) 5s	Stephanie Williams vs Michigan (09/10/16)
20 (20- 6-42) 5s	Mariah Bell vs WKU (09/16/16)
20 (20- 3-34) 4s	Stephanie Williams at UC Santa Barbara (Sep 04, 2016)
19 (19- 6-50) 4s	Stephanie Williams at Virginia Tech (Sep 28, 2016)
19 (19- 8-47) 4s	Stephanie Williams at Duke (Oct 07, 2016)

KILLS 3-SETS (K-E-TA)

18 (18- 4-39)	Mariah Bell vs Duke (11/13/16)
16 (16- 0-23)	Stephanie Williams vs Wake Forest (11/11/16)
15 (15- 2-30)	Nika Markovic at Boston College (Nov 20, 2016)

KILLS 4-SETS (K-E-TA)

25 (25- 5-44)	Stephanie Williams vs American (09/10/16)
22 (22- 6-43)	Stephanie Williams at Georgia Tech (Nov 06, 2016)
21 (21- 4-43)	Stephanie Williams vs Georgia Tech (09/23/16)

KILLS 5-SETS (K-E-TA)

22 (22- 9-54)	Mariah Bell vs NC State (10/28/16)
21 (21-11-68)	Stephanie Williams vs Michigan (09/10/16)
20 (20- 6-42)	Mariah Bell vs WKU (09/16/16)

TOTAL ATTEMPTS (K-E-TA)

68 (21-11-68) 5s	Stephanie Williams vs Michigan (09/10/16)
57 (19-11-57) 5s	Stephanie Williams vs WKU (09/16/16)
54 (22- 9-54) 5s	Mariah Bell vs NC State (10/28/16)
53 (14-12-53) 4s	Mariah Bell at Wake Forest (Oct 09, 2016)
50 (19- 6-50) 4s	Stephanie Williams at Virginia Tech (Sep 28, 2016)
47 (15- 9-47) 4s	Stephanie Williams at Syracuse (Nov 18, 2016)
47 (19- 8-47) 4s	Stephanie Williams at Duke (Oct 07, 2016)
46 (16- 9-46) 4s	Mariah Bell vs Georgia Tech (09/23/16)
46 (17-11-46) 4s	Mariah Bell at Florida State (Oct 16, 2016)
45 (14- 7-45) 5s	Stephanie Williams vs North Carolina (10/30/16)

TOTAL ATTEMPTS 3-SETS (K-E-TA)

41 (14- 9-41)	Stephanie Williams vs Notre Dame (10/21/16)
39 (18- 4-39)	Mariah Bell vs Duke (11/13/16)
31 (11- 5-31)	Nika Markovic vs Duke (11/13/16)

TOTAL ATTEMPTS 4-SETS (K-E-TA)

53 (14-12-53)	Mariah Bell at Wake Forest (Oct 09, 2016)
50 (19- 6-50)	Stephanie Williams at Virginia Tech (Sep 28, 2016)
47 (15- 9-47)	Stephanie Williams at Syracuse (Nov 18, 2016)

TOTAL ATTEMPTS 5-SETS (K-E-TA)

68 (21-11-68)	Stephanie Williams vs Michigan (09/10/16)
57 (19-11-57)	Stephanie Williams vs WKU (09/16/16)
54 (22- 9-54)	Mariah Bell vs NC State (10/28/16)

Pitt VOLLEYBALL

2016 INDIVIDUAL MATCH HIGHS (CONT.)

POINTS

28.0 (25- 1- 2.0) 4s	Stephanie Williams vs American (09/10/16)
25.0 (22- 2- 1.0) 5s	Mariah Bell vs NC State (10/28/16)
25.0 (22- 3- 0.0) 4s	Stephanie Williams at Georgia Tech (Nov 06, 2016)

POINTS 3-SETS

19.0 (18- 1- 0.0)	Mariah Bell vs Duke (11/13/16)
17.0 (14- 0- 3.0)	Nika Markovic at Clemson (Nov 04, 2016)
16.0 (15- 0- 1.0)	Nika Markovic at Boston College (Nov 20, 2016)

POINTS 4-SETS

28.0 (25- 1- 2.0)	Stephanie Williams vs American (09/10/16)
25.0 (22- 3- 0.0)	Stephanie Williams at Georgia Tech (Nov 06, 2016)
23.0 (19- 3- 1.0)	Stephanie Williams at Duke (Oct 07, 2016)

POINTS 5-SETS

25.0 (22- 2- 1.0)	Mariah Bell vs NC State (10/28/16)
23.5 (21- 2- 0.5)	Stephanie Williams vs Michigan (09/10/16)
22.5 (20- 2- 0.5)	Mariah Bell vs WKU (09/16/16)

Pitt VOLLEYBALL

2016 PITT MATCH HIGHS

56 (4s) Kamalani Akeo vs Georgia Tech (09/23/16)
54 (4s) Kamalani Akeo at Georgia Tech (Nov 06, 2016)

ASSISTS 3-SETS

43 Kamalani Akeo vs Duke (11/13/16)
41 Kamalani Akeo at Clemson (Nov 04, 2016)
36 Kamalani Akeo at Boston College (Nov 20, 2016)

ASSISTS 4-SETS

56 Kamalani Akeo vs Georgia Tech (09/23/16)
54 Kamalani Akeo at Georgia Tech (Nov 06, 2016)
54 Kamalani Akeo vs American (09/10/16)

ASSISTS 5-SETS

57 Kamalani Akeo vs NC State (10/28/16)
54 Kamalani Akeo vs Michigan (09/10/16)
50 Kamalani Akeo vs WKU (09/16/16)

DIGS

30 (5s) Angela Seman vs WKU (09/16/16)
28 (4s) Angela Seman vs American (09/10/16)
26 (5s) Angela Seman vs Michigan (09/10/16)

DIGS 3-SETS

17 Angela Seman vs Robert Morris (09/17/16)
14 Stephanie Williams vs Duke (11/13/16)
14 Angela Seman at Kennesaw State (Aug 27, 2016)

DIGS 4-SETS

28 Angela Seman vs American (09/10/16)
22 Angela Seman at Florida State (Oct 16, 2016)
19 Angela Seman vs Coastal Carolina (09/09/16)

DIGS 5-SETS

30 Angela Seman vs WKU (09/16/16)
26 Angela Seman vs Michigan (09/10/16)
25 Angela Seman vs NC State (10/28/16)

ACES

6 Angela Seman vs WKU (09/16/16)
6 Mariah Bell at Virginia Tech (Sep 28, 2016)
4 Nika Markovic at Virginia (Nov 26, 2016)

BLOCKS (BS-BA)

10 (1-9) Jenna Potts vs Colorado State (Sep 03, 2016 in Santa Barbara, Calif)
9 (1-8) Jenna Potts vs Michigan (09/10/16)
8 (2-6) Jenna Potts vs North Carolina (10/30/16)
8 (0-8) Jenna Potts at Miami (Oct 14, 2016)
7 (2-5) Jenna Potts vs WKU (09/16/16)
7 (0-7) Jenna Potts vs LIBERTY (Aug 26, 2016 in Kennesaw, Ga.)
6 (2-4) Jenna Potts vs Notre Dame (10/21/16)
6 (1-5) Jenna Potts vs NC State (10/28/16)
6 (1-5) Nika Markovic vs WKU (09/16/16)
6 (0-6) Jenna Potts at Duke (Oct 07, 2016)

Pitt VOLLEYBALL

2016 PITT MATCH HIGHS (CONT.)

TEAM MATCH HIGHS

ATTACK PERCENT (K-E-TA)

.512 (48-7-80)	vs Robert Morris (09/17/16)
.447 (47-9-85)	vs Clemson (09/25/16)
.412 (49-7-102)	at Boston College (Nov 20, 2016)
.403 (58-10-119)	at Virginia (Nov 26, 2016)
.372 (68-14-145)	vs American (09/10/16)
.351 (48-15-94)	at Clemson (Nov 04, 2016)
.348 (42-11-89)	vs Lehigh (09/17/16)
.320 (44-12-100)	vs Virginia (10/02/16)
.308 (47-14-107)	vs Virginia Tech (11/23/16)
.308 (51-14-120)	at UC Santa Barbara (Sep 04, 2016)

KILLS (K-E-TA)

69 (69-25-162) 5s	vs North Carolina (10/30/16)
68 (68-23-153) 4s	vs Georgia Tech (09/23/16)
68 (68-14-145) 4s	vs American (09/10/16)
68 (68-32-179) 5s	vs NC State (10/28/16)
65 (65-24-190) 5s	vs Michigan (09/10/16)
64 (64-26-149) 4s	at Georgia Tech (Nov 06, 2016)
63 (63-29-172) 5s	vs WKU (09/16/16)
62 (62-32-155) 4s	at Florida State (Oct 16, 2016)
62 (62-23-170) 4s	at Syracuse (Nov 18, 2016)
58 (58-27-151) 5s	vs Colorado State (Sep 03, 2016 in Santa Barbara, Calif)

KILLS 3-SETS (K-E-TA)

52 (52-22-132)	vs Duke (11/13/16)
49 (49-7-102)	at Boston College (Nov 20, 2016)
49 (49-17-110)	vs Wake Forest (11/11/16)

KILLS 4-SETS (K-E-TA)

68 (68-23-153)	vs Georgia Tech (09/23/16)
68 (68-14-145)	vs American (09/10/16)
64 (64-26-149)	at Georgia Tech (Nov 06, 2016)

KILLS 5-SETS (K-E-TA)

69 (69-25-162)	vs North Carolina (10/30/16)
68 (68-32-179)	vs NC State (10/28/16)
65 (65-24-190)	vs Michigan (09/10/16)

TOTAL ATTEMPTS (K-E-TA)

190 (65-24-190) 5s	vs Michigan (09/10/16)
179 (68-32-179) 5s	vs NC State (10/28/16)
172 (63-29-172) 5s	vs WKU (09/16/16)
170 (62-23-170) 4s	at Syracuse (Nov 18, 2016)
162 (69-25-162) 5s	vs North Carolina (10/30/16)
155 (62-32-155) 4s	at Florida State (Oct 16, 2016)
153 (68-23-153) 4s	vs Georgia Tech (09/23/16)
151 (58-27-151) 5s	vs Colorado State (Sep 03, 2016 in Santa Barbara, Calif)
149 (64-26-149) 4s	at Georgia Tech (Nov 06, 2016)
145 (68-14-145) 4s	vs American (09/10/16)

TOTAL ATTEMPTS 3-SETS (K-E-TA)

132 (52-22-132)	vs Duke (11/13/16)
114 (41-22-114)	vs Notre Dame (10/21/16)
110 (49-17-110)	vs Wake Forest (11/11/16)

TOTAL ATTEMPTS 4-SETS (K-E-TA)

170 (62-23-170)	at Syracuse (Nov 18, 2016)
155 (62-32-155)	at Florida State (Oct 16, 2016)
153 (68-23-153)	vs Georgia Tech (09/23/16)

TOTAL ATTEMPTS 5-SETS (K-E-TA)

190 (65-24-190)	vs Michigan (09/10/16)
179 (68-32-179)	vs NC State (10/28/16)
172 (63-29-172)	vs WKU (09/16/16)

Pitt VOLLEYBALL

2016 PITT MATCH HIGHS (CONT.)

ASSISTS

65 (5s) vs NC State (10/28/16)
64 (4s) at Georgia Tech (Nov 06, 2016)
64 (4s) vs Georgia Tech (09/23/16)

ASSISTS 3-SETS

51 vs Duke (11/13/16)
49 at Boston College (Nov 20, 2016)
45 vs Robert Morris (09/17/16)

ASSISTS 4-SETS

64 at Georgia Tech (Nov 06, 2016)
64 vs Georgia Tech (09/23/16)
63 vs American (09/10/16)

ASSISTS 5-SETS

65 vs NC State (10/28/16)
63 vs Michigan (09/10/16)
62 vs North Carolina (10/30/16)

DIGS

86 (5s) vs Michigan (09/10/16)
80 (5s) vs WKU (09/16/16)
74 (4s) at Syracuse (Nov 18, 2016)

DIGS 3-SETS

53 vs Duke (11/13/16)
43 at Kennesaw State (Aug 27, 2016)
43 vs Virginia (10/02/16)

DIGS 4-SETS

74 at Syracuse (Nov 18, 2016)
71 at Florida State (Oct 16, 2016)
69 at Virginia Tech (Sep 28, 2016)

DIGS 5-SETS

86 vs Michigan (09/10/16)
80 vs WKU (09/16/16)
62 vs North Carolina (10/30/16)

ACES

12 at Georgia Tech (Nov 06, 2016)
12 vs WKU (09/16/16)
10 at Virginia (Nov 26, 2016)

BLOCKS

14.0 vs Colorado State (Sep 03, 2016 in Santa Barbara, Calif)
14.0 vs Michigan (09/10/16)
13.5 vs North Carolina (10/30/16)
13.0 vs LIBERTY (Aug 26, 2016 in Kennesaw, Ga.)
12.0 vs Coastal Carolina (09/09/16)
12.0 vs WKU (09/16/16)
12.0 at Miami (Oct 14, 2016)
11.0 at UC Santa Barbara (Sep 04, 2016)
10.5 vs Louisville (10/23/16)
10.0 at Duke (Oct 07, 2016)

Pitt VOLLEYBALL



#7

Layne Van Buskirk
Fr. | MB | 6-1
Windsor, Ontario

2016 SEASON HIGHS

Kills.....14, 2x, last at Florida State (10/16)
 Attacks.....28, at Florida State (10/16)
 Hitting %......812, vs. Missouri (8/27)
 Assists.....1, 5x, last UNC (10/31)
 Aces.....N/A
 Digs.....3, Duke (11/13)
 Solo Blocks.....2, 2x, last at Duke (10/7)
 Block Assists.....6, 2x, last vs CSU Bakersfield (9/3)
 Total Blocks.....6, 2x, last vs CSU Bakersfield (9/3)
 * Hitting Percentage - Must have at least 10 attempts in match

CAREER HIGHS

Kills.....14, 2x, last at Florida State (10/16/16)
 Attacks.....28, Florida State (10/16/16)
 Hitting %......812, vs. Missouri (8/27/16)
 Assists.....1, 5x, last UNC (10/31/16)
 Aces.....N/A
 Digs.....3, Duke (11/13/16)
 Solo Blocks.....2, 2x, last at Duke (10/7/16)
 Block Assists.....6, 2x, last vs CSU Bakersfield (9/3/16)
 Total Blocks.....6, 2x, last vs CSU Bakersfield (9/3/16)
 *Hitting Percentage - Minimum of 15 attempts

CAREER STATISTICS

Season	sp-mp	k	k/s	e	ta	pct	a	a/s	sa	sa/s	se	dig	d/s	re	bs	ba	tb	b/s	be	bhe	pts	pts/s
2016	105-31	243	2.31	73	474	.359	5	0.05	0	0.00	0	12	0.11	1	8	65	73	0.70	8	2	283.5	2.70
TOTAL	105-31	243	2.31	73	474	.359	5	0.05	0	0.00	0	12	0.11	1	8	65	73	0.70	8	2	283.5	2.70

2016 MATCH BY MATCH

Date	Opponent	sp	attack			set			serve			recept			dig	blocking				bhe	points	team hit%	score		
			k	e	ta	pct	a	ta	pct	sa	se	ta	pct	re		ta	pct	bs	ba					be	total
Aug 26, 2016	vs LIBERTY	*3	6	1	8	.625	0	-	-	0	0	-	-	1	1	.000	1	0	6	1	6.0	0	9.0	.202	3-0
Aug 27, 2016	vs Missouri	*4	14	1	16	.812	1	-	-	0	0	-	-	0	3	1.000	0	0	1	1	1.0	0	14.5	.230	1-3
Aug 27, 2016	at Kennesaw State	*3	12	3	16	.562	0	-	-	0	0	-	-	0	1	1.000	0	2	0	0	2.0	0	14.0	.258	3-0
Sep 03, 2016	vs Colorado State	*5	6	6	18	.000	0	-	-	0	0	-	-	0	0	.000	1	0	4	0	4.0	0	8.0	.205	3-2
Sep 03, 2016	vs CSU Bakersfield	*3	9	5	21	.190	0	-	-	0	0	-	-	0	0	.000	0	0	6	0	6.0	0	12.0	.222	3-0
Sep 04, 2016	at UC Santa Barbara	*4	6	1	12	.417	0	-	-	0	0	-	-	0	0	.000	0	0	2	0	2.0	0	7.0	.308	3-1
09/09/16	COASTAL CAROLINA	*4	8	2	21	.286	0	-	-	0	0	-	-	0	0	.000	0	0	5	1	5.0	0	10.5	.153	1-3
09/10/16	AMERICAN	*4	9	1	17	.471	0	-	-	0	0	-	-	0	1	1.000	1	0	1	1	1.0	0	9.5	.372	3-1
09/10/16	MICHIGAN	*5	12	3	24	.375	0	-	-	0	0	-	-	0	0	.000	1	1	3	0	4.0	1	14.5	.216	3-2
09/16/16	WKU	*5	9	3	20	.300	0	-	-	0	0	-	-	0	0	.000	2	0	2	1	2.0	0	10.0	.198	2-3
09/17/16	LEHIGH	*3	12	1	16	.688	0	-	-	0	0	-	-	0	0	.000	0	0	3	0	3.0	0	13.5	.348	3-0
09/17/16	ROBERT MORRIS	*2	5	2	9	.333	0	-	-	0	0	-	-	0	0	.000	0	0	2	0	2.0	0	6.0	.512	3-0
09/23/16	GEORGIA TECH	*4	9	1	15	.533	1	-	-	0	0	-	-	0	0	.000	0	0	2	0	2.0	0	10.0	.294	3-1
09/25/16	CLEMSON	*2	4	3	10	.100	0	-	-	0	0	-	-	0	0	.000	0	0	1	0	1.0	0	4.5	.447	3-0
Sep 28, 2016	at Virginia Tech	*4	12	3	18	.500	0	-	-	0	0	-	-	0	0	.000	2	0	3	0	3.0	0	13.5	.209	3-1
10/02/16	VIRGINIA	*3	11	0	17	.647	0	-	-	0	0	-	-	0	0	.000	0	0	3	0	3.0	0	12.5	.320	3-0
Oct 07, 2016	at Duke	*4	5	5	21	.000	1	-	-	0	0	-	-	0	1	1.000	0	2	2	0	4.0	0	8.0	.201	1-3
Oct 09, 2016	at Wake Forest	*4	9	3	15	.400	0	-	-	0	0	-	-	0	0	.000	0	1	1	2	2.0	0	10.5	.103	1-3
Oct 14, 2016	at Miami	*4	6	1	14	.357	0	-	-	0	0	-	-	0	0	.000	0	0	2	0	2.0	0	7.0	.264	3-1
Oct 16, 2016	at Florida State	*4	14	4	28	.357	0	-	-	0	0	-	-	0	0	.000	0	0	1	0	1.0	0	14.5	.194	1-3
10/21/16	NOTRE DAME	*3	9	4	17	.294	0	-	-	0	0	-	-	0	0	.000	0	0	0	0	0.0	0	9.0	.167	0-3
10/23/16	LOUISVILLE	*3	7	2	17	.294	1	-	-	0	0	-	-	0	0	.000	0	0	4	0	4.0	0	9.0	.270	3-0
10/28/16	NC STATE	*5	6	6	16	.000	0	-	-	0	0	-	-	0	0	.000	0	0	1	1	1.0	0	6.5	.201	3-2
10/30/16	NORTH CAROLINA	*3	3	2	7	.143	1	-	-	0	0	-	-	0	0	.000	1	0	0	0	0.0	1	3.0	.272	3-2
Nov 06, 2016	at Georgia Tech	2	1	2	3	.333	0	-	-	0	0	-	-	0	0	.000	0	0	1	0	1.0	0	1.5	.255	3-1
11/11/16	WAKE FOREST	2	5	2	11	.273	0	-	-	0	0	-	-	0	0	.000	0	0	0	0	0.0	0	5.0	.291	3-0
11/13/16	DUKE	*3	10	3	19	.368	0	-	-	0	0	-	-	0	0	.000	3	0	3	0	3.0	0	11.5	.227	0-3
Nov 18, 2016	at Syracuse	2	6	0	10	.600	0	-	-	0	0	-	-	0	1	1.000	0	1	1	0	2.0	0	7.5	.229	3-1
Nov 20, 2016	at Boston College	*3	7	1	14	.429	0	-	-	0	0	-	-	0	0	.000	0	0	2	0	2.0	0	8.0	.412	3-0
11/23/16	VIRGINIA TECH	*3	7	2	16	.312	0	-	-	0	0	-	-	0	2	1.000	0	1	3	0	4.0	0	9.5	.308	3-0
Nov 26, 2016	at Virginia	*2	4	0	8	.500	0	-	-	0	0	-	-	0	0	.000	0	0	0	0	0.0	0	4.0	.403	3-1
		105	243	73	474	.359	5	-	-	0	0	-	-	1	10	.900	12	8	65	8	73.0	2	283.5		

Sets played: 105
 Kills per set: 2.31
 Assists per set: 0.05

Digs per set: 0.11
 Blocks per set: 0.70

Points per set: 2.70

Pitt VOLLEYBALL

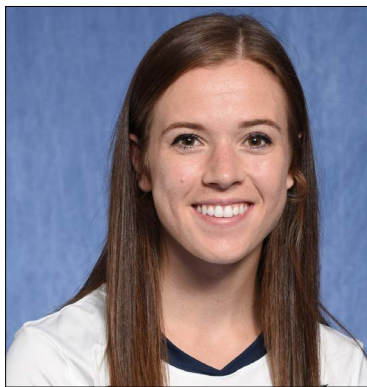

#1

Hanna Markewycz
So. | L | 5-7
Oak Brook, Ill.

2016 SEASON HIGHS

Kills..... 1, at Wake Forest (10/9)
Attacks..... 1, at Wake Forest (10/9)
Hitting %..... N/A
Assists..... N/A
Aces..... 2, Lehigh (9/17)
Digs..... 3, 2x, last at Miami (10/14)
Solo Blocks..... N/A
Block Assists..... N/A
Total Blocks..... N/A

* Hitting Percentage - Must have at least 10 attempts in match

CAREER HIGHS

Kills..... 1, at Wake Forest (10/9/16)
Attacks..... 1, 2x last at Wake Forest (10/9/16)
Hitting %..... N/A
Assists..... N/A
Aces..... 2, Lehigh (9/17/16)
Digs..... 3, 2x, last at Miami (10/14/16)
Solo Blocks..... N/A
Block Assists..... N/A
Total Blocks..... N/A

*Hitting Percentage - Minimum of 15 attempts

CAREER STATISTICS

Season	sp-mp	k	k/s	e	ta	pct	a	a/s	sa	sa/s	se	dig	d/s	re	bs	ba	tb	b/s	be	bhe	pts	pts/s
2015	34-23	0	0.00	1	1	-1.000	0	0.00	0	0.00	5	6	0.18	0	0	0	0	0.00	0	0	0.0	0.00
2016	24-14	1	0.04	0	1	1.000	0	0.00	2	0.08	6	10	0.42	1	0	0	0	0.00	0	0	3.0	0.12
TOTAL	58-37	1	0.02	1	2	.000	0	0.00	2	0.03	11	16	0.28	1	0	0	0	0.00	0	0	3.0	0.05

2016 MATCH BY MATCH

Date	Opponent	sp	attack				set			serve				recept			blocking				bhe	points	team		
			k	e	ta	pct	a	ta	pct	sa	se	ta	pct	re	ta	pct	dig	bs	ba	be			total	hit%	score
Aug 26, 2016	vs LIBERTY	1	0	0	0	.000	0	-	-	0	1	-	-	0	0	.000	0	0	0	0	0.0	0	0.0	.202	3-0
Aug 27, 2016	at Kennesaw State	1	0	0	0	.000	0	-	-	0	0	-	-	0	0	.000	0	0	0	0	0.0	0	0.0	.258	3-0
Sep 04, 2016	at UC Santa Barbara	1	0	0	0	.000	0	-	-	0	1	-	-	0	0	.000	0	0	0	0	0.0	0	0.0	.308	3-1
09/10/16	MICHIGAN	1	0	0	0	.000	0	-	-	0	0	-	-	0	0	.000	0	0	0	0	0.0	0	0.0	.216	3-2
09/17/16	LEHIGH	3	0	0	0	.000	0	-	-	2	1	-	-	0	0	.000	1	0	0	0	0.0	0	2.0	.348	3-0
09/17/16	ROBERT MORRIS	2	0	0	0	.000	0	-	-	0	0	-	-	0	0	.000	1	0	0	0	0.0	0	0.0	.512	3-0
09/25/16	CLEMSON	2	0	0	0	.000	0	-	-	0	1	-	-	0	0	.000	0	0	0	0	0.0	0	0.0	.447	3-0
Sep 28, 2016	at Virginia Tech	3	0	0	0	.000	0	-	-	0	1	-	-	0	0	.000	0	0	0	0	0.0	0	0.0	.209	3-1
Oct 07, 2016	at Duke	2	0	0	0	.000	0	-	-	0	0	-	-	0	0	.000	1	0	0	0	0.0	0	0.0	.201	1-3
Oct 09, 2016	at Wake Forest	3	1	0	1	1.000	0	-	-	0	1	-	-	0	0	.000	3	0	0	0	0.0	0	1.0	.103	1-3
Oct 14, 2016	at Miami	2	0	0	0	.000	0	-	-	0	0	-	-	0	0	.000	3	0	0	0	0.0	0	0.0	.264	3-1
10/28/16	NC STATE	1	0	0	0	.000	0	-	-	0	0	-	-	1	4	.750	1	0	0	0	0.0	0	0.0	.201	3-2
10/30/16	NORTH CAROLINA	1	0	0	0	.000	0	-	-	0	0	-	-	0	0	.000	0	0	0	0	0.0	0	0.0	.272	3-2
Nov 20, 2016	at Boston College	1	0	0	0	.000	0	-	-	0	0	-	-	0	2	1.000	0	0	0	0	0.0	0	0.0	.412	3-0
Totals		24	1	0	1	1.000	0	-	-	2	6	-	-	1	6	.833	10	0	0	0	0.0	0	3.0		

Sets played: 24
Kills per set: 0.04

Service aces per set: 0.08
Digs per set: 0.42

Points per set: 0.12

Pitt VOLLEYBALL



#2

Adeline Ellis
So. | OH | 5-11
Overland Park, Kan.

2016 SEASON HIGHS

Kills.....	2, at Wake Forest (10/9)
Attacks.....	4, at Wake Forest (10/9)
Hitting %.....	N/A
Assists.....	N/A
Aces.....	N/A
Digs.....	2, at Wake Forest (10/9)
Solo Blocks.....	N/A
Block Assists.....	N/A
Total Blocks.....	N/A

* Hitting Percentage - Must have at least 10 attempts in match

CAREER HIGHS

Kills.....	6, at Wake Forest (10/24/15)
Attacks.....	15, Florida State (10/30/15)
Hitting %.....	N/A
Assists.....	N/A
Aces.....	N/A
Digs.....	2, 3x, last at Wake Forest (10/9/16)
Solo Blocks.....	N/A
Block Assists.....	4, Florida State (10/30/15)
Total Blocks.....	4, Florida State (10/30/15)

*Hitting Percentage - Minimum of 15 attempts

CAREER STATISTICS

Season	sp-mp	k	k/s	e	ta	pct	a	a/s	sa	sa/s	se	dig	d/s	re	bs	ba	tb	b/s	be	bhe	pts	pts/s
2015	29-17	25	0.86	11	67	.209	1	0.03	0	0.00	1	8	0.28	2	0	8	8	0.28	2	1	29.0	1.00
2016	3-2	2	0.67	1	5	.200	0	0.00	0	0.00	1	2	0.67	0	0	0	0	0.00	0	0	2.0	0.67
TOTAL	32-19	27	0.84	12	72	.208	1	0.03	0	0.00	2	10	0.31	2	0	8	8	0.25	2	1	31.0	0.97

2016 MATCH BY MATCH

Date	Opponent	sp	attack				set			serve				recept			blocking				team				
			k	e	ta	pct	a	ta	pct	sa	se	ta	pct	re	ta	pct	dig	bs	ba	be	total	bhe	points	hit%	score
09/17/16	ROBERT MORRIS	1	0	1	1	-1.000	0	-	-	0	1	-	-	0	0	.000	0	0	0	0	0.0	0	0.0	.512	3-0
Oct 09, 2016	at Wake Forest	2	2	0	4	.500	0	-	-	0	0	-	-	0	0	.000	2	0	0	0	0.0	0	2.0	.103	1-3
Totals		3	2	1	5	.200	0	-	-	0	1	-	-	0	0	.000	2	0	0	0	0.0	0	2.0		

Sets played: 3
Kills per set: 0.67

Digs per set: 0.67

Points per set: 0.67

Pitt VOLLEYBALL



#3

Kamalani Akeo
So. | S | 5-7
Kapolei, Hawaii

2016 SEASON HIGHS

Kills.....2, at Virginia Tech (9/28)
Attacks.....5, at Miami (10/14)
Hitting %..... N/A
Assists.....57, NC State (10/28)
Aces.....2, 4x, last Wake Forest (11/11)
Digs.....18, at Virginia Tech (9/28)
Solo Blocks..... N/A
Block Assists.....3, at UC Santa Barbara (9/4)
Total Blocks.....3, at UC Santa Barbara (9/4)
* Hitting Percentage - Must have at least 10 attempts in match

CAREER HIGHS

Kills.....2, at Virginia Tech, (9/28/16)
Attacks.....5, at Miami (10/14/16)
Hitting %..... N/A
Assists.....57, NC State (10/28/16)
Aces.....3, at Syracuse (10/9/15)
Digs.....18, at Virginia Tech (9/28/16)
Solo Blocks..... N/A
Block Assists.....3, at UC Santa Barbara (9/4/16)
Total Blocks.....3, at UC Santa Barbara (9/4/16)
*Hitting Percentage - Minimum of 15 attempts

CAREER STATISTICS

Season	sp-mp	k	k/s	e	ta	pct	a	a/s	sa	sa/s	se	dig	d/s	re	bs	ba	tb	b/s	be	bhe	pts	pts/s
2015	117-32	0	0.00	3	6	-.500	559	4.78	16	0.14	23	175	1.50	0	0	0	0	0.00	0	24	16.0	0.14
2016	119-32	10	0.08	9	41	.024	1300	10.92	21	0.18	26	253	2.13	1	0	25	25	0.21	4	25	43.5	0.36
TOTAL	236-64	10	0.04	12	47	-.043	1859	7.88	37	0.16	49	428	1.81	1	0	25	25	0.11	4	49	59.5	0.25

2016 MATCH BY MATCH

Date	Opponent	sp	attack			set			serve			recept			blocking					team					
			k	e	ta	pct	a	ta	pct	sa	se	ta	pct	re	ta	pct	dig	bs	ba	be	total	bhe	points	hit% score	
Aug 26, 2016	vs LIBERTY	*3	0	0	0	.000	16	-	-	2	2	-	-	0	0	.000	4	0	0	0	0.0	0	2.0	.202	3-0
Aug 27, 2016	vs Missouri	*4	1	0	1	1.000	25	-	-	0	2	-	-	0	0	.000	9	0	0	0	0.0	0	1.0	.230	1-3
Aug 27, 2016	at Kennesaw State	*3	0	0	1	.000	34	-	-	0	2	-	-	0	0	.000	6	0	0	0	0.0	0	0.0	.258	3-0
Sep 03, 2016	vs Colorado State	*5	0	0	1	.000	47	-	-	0	1	-	-	0	0	.000	9	0	1	0	1.0	1	0.5	.205	3-2
Sep 03, 2016	vs CSU Bakersfield	*3	0	0	1	.000	28	-	-	1	0	-	-	0	0	.000	3	0	2	0	2.0	0	2.0	.222	3-0
Sep 04, 2016	at UC Santa Barbara	*4	1	0	1	1.000	38	-	-	1	1	-	-	0	0	.000	12	0	3	2	3.0	3	3.5	.308	3-1
09/09/16	COASTAL CAROLINA	*4	0	0	0	.000	40	-	-	0	0	-	-	0	1	1.000	8	0	1	0	1.0	3	0.5	.153	1-3
09/10/16	AMERICAN	*4	0	0	1	.000	54	-	-	0	0	-	-	0	0	.000	4	0	0	0	0.0	0	0.0	.372	3-1
09/10/16	MICHIGAN	*5	0	0	4	.000	54	-	-	0	1	-	-	0	0	.000	17	0	2	0	2.0	1	1.0	.216	3-2
09/16/16	WKU	*5	0	2	3	-.667	50	-	-	1	1	-	-	0	0	.000	11	0	0	0	0.0	2	1.0	.198	2-3
09/17/16	LEHIGH	*3	0	0	0	.000	30	-	-	1	0	-	-	0	0	.000	3	0	1	1	1.0	0	1.5	.348	3-0
09/17/16	ROBERT MORRIS	*3	0	0	0	.000	29	-	-	0	0	-	-	0	0	.000	4	0	2	0	2.0	0	1.0	.512	3-0
09/23/16	GEORGIA TECH	*4	0	0	1	.000	56	-	-	0	2	-	-	0	0	.000	11	0	0	0	0.0	1	0.0	.294	3-1
09/25/16	CLEMSON	*3	0	0	0	.000	35	-	-	1	1	-	-	0	0	.000	3	0	0	0	0.0	1	1.0	.447	3-0
Sep 28, 2016	at Virginia Tech	*4	2	0	2	1.000	37	-	-	0	0	-	-	0	1	1.000	18	0	0	0	0.0	0	2.0	.209	3-1
10/02/16	VIRGINIA	*3	0	0	1	.000	35	-	-	0	0	-	-	0	0	.000	2	0	1	0	1.0	2	0.5	.320	3-0
Oct 07, 2016	at Duke	*4	1	0	1	1.000	41	-	-	0	2	-	-	0	0	.000	12	0	1	0	1.0	1	1.5	.201	1-3
Oct 09, 2016	at Wake Forest	*4	1	0	1	1.000	35	-	-	1	0	-	-	0	0	.000	9	0	0	0	0.0	1	2.0	.103	1-3
Oct 14, 2016	at Miami	*4	0	3	5	-.600	47	-	-	2	0	-	-	0	0	.000	4	0	2	0	2.0	1	3.0	.264	3-1
Oct 16, 2016	at Florida State	*4	0	1	1	-1.000	53	-	-	0	0	-	-	0	0	.000	14	0	0	1	0.0	1	0.0	.194	1-3
10/21/16	NOTRE DAME	*3	0	0	2	.000	35	-	-	1	2	-	-	0	0	.000	8	0	0	0	0.0	1	1.0	.167	0-3
10/23/16	LOUISVILLE	*3	0	0	2	.000	31	-	-	1	2	-	-	0	0	.000	7	0	0	0	0.0	0	1.0	.270	3-0
10/28/16	NC STATE	*5	1	0	1	1.000	57	-	-	0	1	-	-	0	0	.000	3	0	1	0	1.0	2	1.5	.201	3-2
10/30/16	NORTH CAROLINA	*5	0	0	1	.000	49	-	-	1	3	-	-	0	0	.000	8	0	0	0	0.0	1	1.0	.272	3-2
Nov 04, 2016	at Clemson	*3	0	0	0	.000	41	-	-	1	2	-	-	0	0	.000	6	0	0	0	0.0	0	1.0	.351	3-0
Nov 06, 2016	at Georgia Tech	*4	1	0	2	.500	54	-	-	2	0	-	-	0	0	.000	11	0	2	0	2.0	0	4.0	.255	3-1
11/11/16	WAKE FOREST	*3	1	1	2	.000	35	-	-	2	0	-	-	0	0	.000	5	0	1	0	1.0	1	3.5	.291	3-0
11/13/16	DUKE	*3	0	1	2	-.500	43	-	-	0	0	-	-	0	0	.000	7	0	1	0	1.0	0	0.5	.227	0-3
Nov 18, 2016	at Syracuse	*4	0	0	0	.000	51	-	-	0	0	-	-	1	1	1.000	7	0	0	0	0.0	0	0.0	.229	3-1
Nov 20, 2016	at Boston College	*3	0	0	1	.000	36	-	-	2	0	-	-	0	0	.000	8	0	2	0	2.0	0	3.0	.412	3-0
11/23/16	VIRGINIA TECH	*3	1	0	2	.500	35	-	-	1	0	-	-	0	0	.000	11	0	1	0	1.0	0	2.5	.308	3-0
Nov 26, 2016	at Virginia	*4	0	1	1	-1.000	49	-	-	0	1	-	-	0	0	.000	9	0	1	0	1.0	2	0.5	.403	3-1
Totals			119	10	9	41	.024	1300	-	-	21	26	-	-	1	3	.667	253	0	25	4	25.0	25	43.5	

Sets played: 119
Kills per set: 0.08
Assists per set: 10.92

Service aces per set: 0.18
Digs per set: 2.13
Blocks per set: 0.21

Points per set: 0.37

Pitt VOLLEYBALL



#4

Emily Horner
So. | MB | 6-0
Mission Viejo, Calif.

2016 SEASON HIGHS

Kills..... 1, Clemson (9/25)
Attacks..... 2, Clemson (9/25)
Hitting %..... N/A
Assists..... N/A
Aces..... 1, 2x, last at Miami (10/14)
Digs 4, at Syracuse (11/18)
Solo Blocks..... N/A
Block Assists 1, Clemson (9/25)
Total Blocks..... 1 Clemson (9/25)
* Hitting Percentage - Must have at least 10 attempts in match

CAREER HIGHS

Kills..... 1, Clemson (9/25/16)
Attacks 2, Clemson (9/25/16)
Hitting % N/A
Assists..... N/A
Aces..... 1, 2x, last at Miami (10/14/16)
Digs 4, at Syracuse (11/18/16)
Solo Blocks..... N/A
Block Assists 1, Clemson (9/25/16)
Total Blocks..... 1, Clemson (9/25/16)
*Hitting Percentage - Minimum of 15 attempts

CAREER STATISTICS

Season	sp-mp	k	k/s	e	ta	pct	a	a/s	sa	sa/s	se	dig	d/s	re	bs	ba	tb	b/s	be	bhe	pts	pts/s
2016	22-14	1	0.05	0	2	.500	0	0.00	3	0.14	10	10	0.45	0	0	1	1	0.05	0	0	4.5	0.18
TOTAL	22-14	1	0.05	0	2	.500	0	0.00	3	0.14	10	10	0.45	0	0	1	1	0.05	0	0	4.5	0.18

2016 MATCH BY MATCH

Date	Opponent	sp	attack				set			serve				recept			blocking				team				
			k	e	ta	pct	a	ta	pct	sa	se	ta	pct	re	ta	pct	dig	bs	ba	be	total	bhe	points	hit%	score
09/25/16	CLEMSON	1	1	0	2	.500	0	-	-	0	0	-	-	0	0	.000	0	0	1	0	1.0	0	1.5	.447	3-0
Oct 09, 2016	at Wake Forest	2	0	0	0	.000	0	-	-	1	2	-	-	0	0	.000	2	0	0	0	0.0	0	1.0	.103	1-3
Oct 14, 2016	at Miami	2	0	0	0	.000	0	-	-	0	1	-	-	0	0	.000	2	0	0	0	0.0	0	0.0	.264	3-1
Oct 16, 2016	at Florida State	2	0	0	0	.000	0	-	-	1	1	-	-	0	0	.000	1	0	0	0	0.0	0	1.0	.194	1-3
10/21/16	NOTRE DAME	2	0	0	0	.000	0	-	-	0	1	-	-	0	0	.000	1	0	0	0	0.0	0	0.0	.167	0-3
10/28/16	NC STATE	1	0	0	0	.000	0	-	-	0	2	-	-	0	0	.000	0	0	0	0	0.0	0	0.0	.201	3-2
Nov 04, 2016	at Clemson	2	0	0	0	.000	0	-	-	0	1	-	-	0	0	.000	0	0	0	0	0.0	0	0.0	.351	3-0
Nov 06, 2016	at Georgia Tech	1	0	0	0	.000	0	-	-	0	0	-	-	0	0	.000	0	0	0	0	0.0	0	0.0	.255	3-1
11/11/16	WAKE FOREST	1	0	0	0	.000	0	-	-	0	0	-	-	0	0	.000	0	0	0	0	0.0	0	0.0	.291	3-0
11/13/16	DUKE	1	0	0	0	.000	0	-	-	0	0	-	-	0	0	.000	0	0	0	0	0.0	0	0.0	.227	0-3
Nov 18, 2016	at Syracuse	2	0	0	0	.000	0	-	-	0	1	-	-	0	0	.000	4	0	0	0	0.0	0	0.0	.229	3-1
Nov 20, 2016	at Boston College	2	0	0	0	.000	0	-	-	0	1	-	-	0	0	.000	0	0	0	0	0.0	0	0.0	.412	3-0
11/23/16	VIRGINIA TECH	1	0	0	0	.000	0	-	-	1	0	-	-	0	0	.000	0	0	0	0	0.0	0	1.0	.308	3-0
Nov 26, 2016	at Virginia	2	0	0	0	.000	0	-	-	0	0	-	-	0	0	.000	0	0	0	0	0.0	0	0.0	.403	3-1
Totals		22	1	0	2	.500	0	-	-	3	10	-	-	0	0	.000	10	0	1	0	1.0	0	4.5		

Sets played: 22
Kills per set: 0.05

Service aces per set: 0.14
Digs per set: 0.45
Blocks per set: 0.05

Points per set: 0.20

Pitt VOLLEYBALL



#5

Ellie Watkins
So. | S | 5-9
Weldon Spring, Mo.

2016 SEASON HIGHS

Kills.....1, at Georgia Tech (10/6)
Attacks.....1, 3x, last Georgia Tech (9/23)
Hitting %..... N/A
Assists..... 20, Missouri (8/27)
Aces..... N/A
Digs5, Missouri (8/27)
Solo Blocks..... 1, Robert Morris (9/17)
Block Assists 4, Notre Dame (10/21)
Total Blocks..... 4, Notre Dame (10/21)

* Hitting Percentage - Must have at least 10 attempts in match

CAREER HIGHS

Kills..... 1, at Georgia Tech (10/6/16)
Attacks.....1, 3x, last Georgia Tech (9/23/16)
Hitting %..... N/A
Assists.....20, Missouri (8/27/16)
Aces..... N/A
Digs5, Missouri (8/27/16)
Solo Blocks..... 1, Robert Morris (9/17/16)
Block Assists 4, Notre Dame (10/21/16)
Total Blocks..... 4, Notre Dame (10/21/16)

*Hitting Percentage - Minimum of 15 attempts

CAREER STATISTICS

Season	sp-mp	k	k/s	e	ta	pct	a	a/s	sa	sa/s	se	dig	d/s	re	bs	ba	tb	b/s	be	bhe	pts	pts/s
2015	1-1	0	0.00	0	0	.000	2	2.00	0	0.00	0	0	0.00	0	0	0	0	0.00	0	0	0.0	0.00
2016	109-32	1	0.01	1	5	.000	85	0.78	0	0.00	6	13	0.12	0	1	19	20	0.18	1	8	11.5	0.10
TOTAL	110-33	1	0.01	1	5	.000	87	0.79	0	0.00	6	13	0.12	0	1	19	20	0.18	1	8	11.5	0.10

SINGI E-MATCH HIGHS (all-time ranking)

2016 MATCH BY MATCH

Date	Opponent	sp	attack			set			serve			recept			dig	blocking				bhe	points	team hit%	score		
			k	e	ta	pct	a	ta	pct	sa	se	ta	pct	re		ta	pct	bs	ba					be	total
Aug 26, 2016	vs LIBERTY	3	0	0	1	.000	13	-	-	0	3	-	-	0	0	.000	3	0	0	0	0.0	1	0.0	.202	3-0
Aug 27, 2016	vs Missouri	*4	0	0	0	.000	20	-	-	0	3	-	-	0	0	.000	5	0	0	0	0.0	1	0.0	.230	1-3
Aug 27, 2016	at Kennesaw State	1	0	0	0	.000	0	-	-	0	0	-	-	0	0	.000	0	0	0	0	0.0	0	0.0	.258	3-0
Sep 03, 2016	vs Colorado State	4	0	0	0	.000	0	-	-	0	0	-	-	0	0	.000	0	0	2	0	2.0	0	1.0	.205	3-2
Sep 03, 2016	vs CSU Bakersfield	3	0	0	0	.000	2	-	-	0	0	-	-	0	0	.000	0	0	0	0	0.0	0	0.0	.222	3-0
Sep 04, 2016	at UC Santa Barbara	3	0	0	0	.000	1	-	-	0	0	-	-	0	0	.000	0	0	0	0	0.0	0	0.0	.308	3-1
09/09/16	COASTAL CAROLINA	4	0	1	1	-1.000	2	-	-	0	0	-	-	0	0	.000	0	0	1	0	1.0	0	0.5	.153	1-3
09/10/16	AMERICAN	4	0	0	0	.000	3	-	-	0	0	-	-	0	0	.000	1	0	0	0	0.0	0	0.0	.372	3-1
09/10/16	MICHIGAN	4	0	0	0	.000	0	-	-	0	0	-	-	0	0	.000	0	0	0	0	0.0	0	0.0	.216	3-2
09/16/16	WKU	5	0	0	0	.000	0	-	-	0	0	-	-	0	0	.000	0	0	1	0	1.0	0	0.5	.198	2-3
09/17/16	LEHIGH	1	0	0	0	.000	3	-	-	0	0	-	-	0	0	.000	1	0	2	0	2.0	0	1.0	.348	3-0
09/17/16	ROBERT MORRIS	3	0	0	0	.000	8	-	-	0	0	-	-	0	0	.000	0	1	2	0	3.0	1	2.0	.512	3-0
09/23/16	GEORGIA TECH	4	0	0	1	.000	1	-	-	0	0	-	-	0	0	.000	0	0	1	0	1.0	1	0.5	.294	3-1
09/25/16	CLEMSON	3	0	0	0	.000	3	-	-	0	0	-	-	0	0	.000	0	0	1	0	1.0	0	0.5	.447	3-0
Sep 28, 2016	at Virginia Tech	4	0	0	0	.000	2	-	-	0	0	-	-	0	0	.000	0	0	0	0	0.0	0	0.0	.209	3-1
10/02/16	VIRGINIA	3	0	0	0	.000	5	-	-	0	0	-	-	0	0	.000	0	0	0	0	0.0	0	0.0	.320	3-0
Oct 07, 2016	at Duke	4	0	0	0	.000	1	-	-	0	0	-	-	0	0	.000	0	0	1	0	1.0	0	0.5	.201	1-3
Oct 09, 2016	at Wake Forest	3	0	0	0	.000	3	-	-	0	0	-	-	0	0	.000	0	0	0	1	0.0	0	0.0	.103	1-3
Oct 14, 2016	at Miami	4	0	0	0	.000	1	-	-	0	0	-	-	0	0	.000	0	0	1	0	1.0	1	0.5	.264	3-1
Oct 16, 2016	at Florida State	4	0	0	0	.000	1	-	-	0	0	-	-	0	0	.000	1	0	0	0	0.0	1	0.0	.194	1-3
10/21/16	NOTRE DAME	3	0	0	0	.000	0	-	-	0	0	-	-	0	0	.000	0	0	0	0	0.0	0	0.0	.167	0-3
10/23/16	LOUISVILLE	3	0	0	0	.000	0	-	-	0	0	-	-	0	0	.000	0	0	4	0	4.0	0	2.0	.270	3-0
10/28/16	NC STATE	5	0	0	0	.000	2	-	-	0	0	-	-	0	0	.000	0	0	0	0	0.0	0	0.0	.201	3-2
10/30/16	NORTH CAROLINA	5	0	0	0	.000	6	-	-	0	0	-	-	0	0	.000	0	0	2	0	2.0	0	1.0	.272	3-2
Nov 04, 2016	at Clemson	3	0	0	0	.000	0	-	-	0	0	-	-	0	0	.000	0	0	0	0	0.0	1	0.0	.351	3-0
Nov 06, 2016	at Georgia Tech	4	1	0	1	1.000	2	-	-	0	0	-	-	0	0	.000	0	0	0	0	0.0	0	1.0	.255	3-1
11/11/16	WAKE FOREST	3	0	0	0	.000	1	-	-	0	0	-	-	0	0	.000	0	0	1	0	1.0	0	0.5	.291	3-0
11/13/16	DUKE	3	0	0	0	.000	1	-	-	0	0	-	-	0	0	.000	1	0	0	0	0.0	0	0.0	.227	0-3
Nov 18, 2016	at Syracuse	4	0	0	1	.000	3	-	-	0	0	-	-	0	0	.000	0	0	0	0	0.0	1	0.0	.229	3-1
Nov 20, 2016	at Boston College	2	0	0	0	.000	0	-	-	0	0	-	-	0	0	.000	1	0	0	0	0.0	0	0.0	.412	3-0
11/23/16	VIRGINIA TECH	3	0	0	0	.000	0	-	-	0	0	-	-	0	0	.000	0	0	0	0	0.0	0	0.0	.308	3-0
Nov 26, 2016	at Virginia	3	0	0	0	.000	1	-	-	0	0	-	-	0	0	.000	0	0	0	0	0.0	0	0.0	.403	3-1
Totals		109	1	1	5	.000	85	-	-	0	6	-	-	0	0	.000	13	1	19	1	20.0	8	11.5		

Sets played: 109
Kills per set: 0.01
Assists per set: 0.78

Digs per set: 0.12
Blocks per set: 0.18

Points per set: 0.11

Pitt VOLLEYBALL



#9

Alix Dreier
Fr. | OH/RS | 6-1
Palm Desert, Calif.

2016 SEASON HIGHS

Kills.....4, Lehigh (9/17)
Attacks.....6, 2x, last at Duke (10/7)
Hitting %..... N/A
Assists..... N/A
Aces..... N/A
Digs..... N/A
Solo Blocks..... N/A
Block Assists.....3, at Duke (10/7)
Total Blocks.....3, at Duke (10/7)
* Hitting Percentage - Must have at least 10 attempts in match

CAREER HIGHS

Kills.....4, Lehigh (9/17/16)
Attacks.....6, 2x, last at Duke (10/7/16)
Hitting %..... N/A
Assists..... N/A
Aces..... N/A
Digs..... N/A
Solo Blocks..... N/A
Block Assists.....3, at Duke (10/7/16)
Total Blocks.....3, at Duke (10/7/16)
*Hitting Percentage - Minimum of 15 attempts

CAREER STATISTICS

Season	sp-mp	k	k/s	e	ta	pct	a	a/s	sa	sa/s	se	dig	d/s	re	bs	ba	tb	b/s	be	bhe	pts	pts/s
2016	9-7	9	1.00	6	19	.158	0	0.00	0	0.00	1	0	0.00	0	0	4	4	0.44	1	0	11.0	1.22
TOTAL	9-7	9	1.00	6	19	.158	0	0.00	0	0.00	1	0	0.00	0	0	4	4	0.44	1	0	11.0	1.22

2016 MATCH BY MATCH

Date	Opponent	sp	attack				set			serve				recept			blocking				team				
			k	e	ta	pct	a	ta	pct	sa	se	ta	pct	re	ta	pct	dig	bs	ba	be	total	bhe	points	hit%	score
Sep 03, 2016	vs CSU Bakersfield	1	0	1	1	-1.000	0	-	-	0	0	-	-	0	2	1.000	0	0	0	1	0.0	0	0.0	.222	3-0
09/17/16	LEHIGH	1	4	1	6	.500	0	-	-	0	0	-	-	0	0	.000	0	0	0	0	0.0	0	4.0	.348	3-0
09/25/16	CLEMSON	1	1	0	1	1.000	0	-	-	0	0	-	-	0	0	.000	0	0	0	0	0.0	0	1.0	.447	3-0
Oct 07, 2016	at Duke	2	3	1	6	.333	0	-	-	0	0	-	-	0	0	.000	0	0	3	0	3.0	0	4.5	.201	1-3
Oct 09, 2016	at Wake Forest	1	1	3	5	-.400	0	-	-	0	0	-	-	0	0	.000	0	0	1	0	1.0	0	1.5	.103	1-3
10/28/16	NC STATE	2	0	0	0	.000	0	-	-	0	0	-	-	0	0	.000	0	0	0	0	0.0	0	0.0	.201	3-2
Nov 20, 2016	at Boston College	1	0	0	0	.000	0	-	-	0	1	-	-	0	0	.000	0	0	0	0	0.0	0	0.0	.412	3-0
		9	9	6	19	.158	0	-	-	0	1	-	-	0	2	1.000	0	0	4	1	4.0	0	11.0		

Sets played: 9
Kills per set: 1.00

Blocks per set: 0.44

Points per set: 1.22

Pitt VOLLEYBALL



#10

Mariah Bell
Jr. | OH | 6-1
Moorpark, Calif.

2016 SEASON HIGHS

Kills.....22, NC State (10/28)
 Attacks.....54, NC State (10/28)
 Hitting %......500, Robert Morris (9/17)
 Assists.....3, American (9/10)
 Aces.....6, at Virginia Tech (9/28)
 Digs.....16, at Syracuse (11/18)
 Solo Blocks.....N/A
 Block Assists.....5, vs. UNC (10/31)
 Total Blocks.....5, vs. UNC (10/31)
 * Hitting Percentage - Must have at least 10 attempts in match

CAREER HIGHS

Kills.....22, NC State (10/28/16)
 Attacks.....54, 2x, last vs. NC State (10/28/16)
 Hitting......682, at Wake Forest (10/24/15)
 Assists.....3, American (9/10/16)
 Aces.....6, at Virginia Tech (9/28/16)
 Digs.....25, at Louisville (11/6/15)
 Solo Blocks.....2, at Virginia (11/23/14)
 Block Assists.....6, Virginia Tech (11/25/15)
 Total Blocks.....6, Virginia Tech (11/25/15)
 *Hitting Percentage - Minimum of 15 attempts

CAREER STATISTICS

Season	sp-mp	k	k/s	e	ta	pct	a	a/s	sa	sa/s	se	dig	d/s	re	bs	ba	tb	b/s	be	bhe	pts	pts/s
2014	77-27	64	0.83	25	173	.225	7	0.09	16	0.21	21	79	1.03	11	3	4	7	0.09	1	1	85.0	1.10
2015	114-32	318	2.79	146	848	.203	20	0.18	33	0.29	58	263	2.31	34	4	49	53	0.46	8	0	379.5	3.32
2016	116-32	382	3.29	177	984	.208	23	0.20	42	0.36	66	228	1.97	37	1	49	50	0.43	3	1	449.5	3.87
TOTAL	307-91	764	2.49	348	2005	.207	50	0.16	91	0.30	145	570	1.86	82	8	102	110	0.36	12	2	914.0	2.98

2016 MATCH BY MATCH

Date	Opponent	sp	attack			set			serve			recept			dig	blocking				bhe	points	team hit%	score	
			k	e	ta	pct	a	ta	pct	sa	se	ta	pct	re		ta	pct	bs	ba					tb
Aug 26, 2016	vs LIBERTY	3	5	4	18	.056	0	-	-	0	0	-	0	0	.000	1	0	1	0	1.0	0	5.5	.202	3-0
Aug 27, 2016	vs Missouri	4	5	3	15	.133	0	-	-	0	2	-	1	17	.941	4	0	1	0	1.0	0	5.5	.230	1-3
Aug 27, 2016	at Kennesaw State	*3	9	4	28	.179	1	-	-	1	2	-	0	15	1.000	5	0	0	0	0.0	0	10.0	.258	3-0
Sep 03, 2016	vs Colorado State	*5	17	11	44	.136	0	-	-	1	2	-	1	29	.966	6	0	4	0	4.0	1	20.0	.205	3-2
Sep 03, 2016	vs CSU Bakersfield	*3	10	3	20	.350	2	-	-	2	3	-	0	10	1.000	9	0	2	0	2.0	0	13.0	.222	3-0
Sep 04, 2016	at UC Santa Barbara	*4	9	2	29	.241	0	-	-	1	4	-	2	34	.941	7	0	3	0	3.0	0	11.5	.308	3-1
09/09/16	COASTAL CAROLINA	*4	9	8	29	.034	0	-	-	1	1	-	3	27	.889	10	0	3	0	3.0	0	11.5	.153	1-3
09/10/16	AMERICAN	*4	17	4	40	.325	3	-	-	3	1	-	0	22	1.000	10	0	1	1	1.0	0	20.5	.372	3-1
09/10/16	MICHIGAN	*5	14	5	39	.231	1	-	-	1	2	-	0	45	1.000	11	0	2	0	2.0	0	16.0	.216	3-2
09/16/16	WKU	*5	20	6	42	.333	2	-	-	2	1	-	4	49	.918	8	0	1	0	1.0	0	22.5	.198	2-3
09/17/16	LEHIGH	*1	2	1	6	.167	1	-	-	1	1	-	0	6	1.000	2	0	1	0	1.0	0	3.5	.348	3-0
09/17/16	ROBERT MORRIS	*3	12	1	22	.500	2	-	-	1	4	-	0	5	1.000	2	0	1	0	1.0	0	13.5	.512	3-0
09/23/16	GEORGIA TECH	*4	16	9	46	.152	1	-	-	3	3	-	1	35	.971	13	0	1	0	1.0	0	19.5	.294	3-1
09/25/16	CLEMSON	*2	7	2	15	.333	0	-	-	1	3	-	1	19	.947	2	0	0	0	0.0	0	8.0	.447	3-0
Sep 28, 2016	at Virginia Tech	*4	6	8	34	-.059	0	-	-	6	3	-	3	30	.900	11	0	2	0	2.0	0	13.0	.209	3-1
10/02/16	VIRGINIA	*3	12	3	23	.391	0	-	-	1	2	-	1	33	.970	7	0	1	0	1.0	0	13.5	.320	3-0
Oct 07, 2016	at Duke	*4	14	7	42	.167	1	-	-	0	3	-	4	32	.875	10	0	1	0	1.0	0	14.5	.201	1-3
Oct 09, 2016	at Wake Forest	*4	14	12	53	.038	1	-	-	1	1	-	1	46	.978	6	0	2	0	2.0	0	16.0	.103	1-3
Oct 14, 2016	at Miami	*4	21	7	40	.350	1	-	-	1	4	-	4	28	.857	8	1	0	0	1.0	0	23.0	.264	3-1
Oct 16, 2016	at Florida State	*4	17	11	46	.130	0	-	-	1	2	-	0	34	1.000	9	0	1	0	1.0	0	18.5	.194	1-3
10/21/16	NOTRE DAME	*3	11	7	22	.182	0	-	-	0	1	-	2	14	.857	4	0	3	0	3.0	0	12.5	.167	0-3
10/23/16	LOUISVILLE	*3	9	4	24	.208	0	-	-	2	0	-	2	23	.913	4	0	1	0	1.0	0	11.5	.270	3-0
10/28/16	NC STATE	*5	22	9	54	.241	1	-	-	2	1	-	2	35	.943	11	0	2	1	2.0	0	25.0	.201	3-2
10/30/16	NORTH CAROLINA	*5	18	7	39	.282	0	-	-	1	1	-	1	18	.944	10	0	5	0	5.0	0	21.5	.272	3-2
Nov 04, 2016	at Clemson	*3	4	5	12	-.083	0	-	-	0	1	-	0	9	1.000	4	0	1	0	1.0	0	4.5	.351	3-0
Nov 06, 2016	at Georgia Tech	*4	12	8	33	.121	2	-	-	1	4	-	0	34	1.000	5	0	1	0	1.0	0	13.5	.255	3-1
11/11/16	WAKE FOREST	*3	12	6	30	.200	1	-	-	1	2	-	0	16	1.000	8	0	2	0	2.0	0	14.0	.291	3-0
11/13/16	DUKE	*3	18	4	39	.359	0	-	-	1	3	-	0	26	1.000	5	0	0	1	0.0	0	19.0	.227	0-3
Nov 18, 2016	at Syracuse	*4	12	7	35	.143	1	-	-	2	5	-	1	26	.962	16	0	2	0	2.0	0	15.0	.229	3-1
Nov 20, 2016	at Boston College	*3	9	0	19	.474	1	-	-	1	1	-	1	13	.923	5	0	1	0	1.0	0	10.5	.412	3-0
11/23/16	VIRGINIA TECH	*3	8	5	24	.125	1	-	-	1	0	-	0	12	1.000	5	0	1	0	1.0	0	9.5	.308	3-0
Nov 26, 2016	at Virginia	*4	11	4	22	.318	0	-	-	2	3	-	2	26	.923	10	0	2	0	2.0	0	14.0	.403	3-1
Totals		116	382	177	984	.208	23	-	-	42	66	-	37	768	.952	228	1	49	3	50.0	1	449.5		

Sets played: 116
 Kills per set: 3.29
 Assists per set: 0.20

Service aces per set: 0.36
 Digs per set: 1.97
 Blocks per set: 0.43

Points per set: 3.88

Pitt VOLLEYBALL



2016 SEASON HIGHS

Kills.....	14, at #15 Florida State (10/16)
Attacks.....	34, at #15 Florida State (10/16)
Hitting %.....	.700, at Clemson (11/4)
Assists.....	1, 3x, last at Duke (10/7)
Aces.....	N/A
Digs.....	3, 2x, last at Georgia Tech (11/6)
Solo Blocks.....	2, Western Kentucky (9/16)
Block Assists.....	6, at Wake Forest (10/9)
Total Blocks.....	6, at Wake Forest (10/9)

CAREER HIGHS

Kills.....	14, at #15 Florida State (10/16/16)
Attacks.....	34, at #15 Florida State (10/16/16)
Hitting %.....	.500, 2x, last UNC (10/31/16)
Assists.....	1, 4x, last at Duke (10/7/16)
Aces.....	1, Western Michigan (9/11/15)
Digs.....	3, 6x, last at Georgia Tech (11/6/16)
Solo Blocks.....	2, 2x, last Western Kentucky (9/16/16)
Block Assists.....	6, at Wake Forest (10/9/16)
Total Blocks.....	6, at Wake Forest (10/9/16)

* Hitting Percentage - Must have at least 10 attempts in match

*Hitting Percentage - Minimum of 15 attempts

CAREER STATISTICS

Season	sp-mp	k	k/s	e	ta	pct	a	a/s	sa	sa/s	se	dig	d/s	re	bs	ba	tb	b/s	be	bhe	pts	pts/s
2014	13-9	6	0.46	3	25	.120	0	0.00	0	0.00	2	4	0.31	1	1	4	5	0.38	1	0	9.0	0.69
2015	56-25	74	1.32	30	204	.216	1	0.02	1	0.02	1	20	0.36	0	4	27	31	0.55	8	0	92.5	1.64
2016	91-31	163	1.79	54	422	.258	4	0.04	0	0.00	0	25	0.27	1	7	64	71	0.78	1	2	202.0	2.22
TOTAL	160-65	243	1.52	87	651	.240	5	0.03	1	0.01	3	49	0.31	2	12	95	107	0.67	10	2	303.5	1.89

2016 MATCH BY MATCH

Date	Opponent	sp	attack				set			serve			recept			blocking				team						
			k	e	ta	pct	a	ta	pct	sa	se	ta	pct	re	ta	pct	dig	bs	ba	be	total	bhe	points	hit% score		
Aug 26, 2016	vs LIBERTY	*3	5	1	13	.308	0	-	-	0	0	-	-	0	0	.000	1	0	4	0	4.0	0	7.0	.202	3-0	
Aug 27, 2016	vs Missouri	*4	5	2	20	.150	0	-	-	0	0	-	-	0	0	.000	2	1	2	0	3.0	0	7.0	.230	1-3	
Aug 27, 2016	at Kennesaw State	*3	6	1	18	.278	0	-	-	0	0	-	-	0	0	.000	0	0	1	0	1.0	0	6.5	.258	3-0	
Sep 03, 2016	vs Colorado State	*5	10	4	28	.214	0	-	-	0	0	-	-	0	0	.000	2	0	5	0	5.0	0	12.5	.205	3-2	
Sep 03, 2016	vs CSU Bakersfield	*3	7	0	14	.500	0	-	-	0	0	-	-	0	0	.000	2	0	4	0	4.0	0	9.0	.222	3-0	
Sep 04, 2016	at UC Santa Barbara	*4	6	4	17	.118	1	-	-	0	0	-	-	0	0	.000	1	0	3	0	3.0	0	7.5	.308	3-1	
09/09/16	COASTAL CAROLINA	*4	8	4	20	.200	0	-	-	0	0	-	-	0	0	.000	0	0	5	0	5.0	0	10.5	.153	1-3	
09/10/16	AMERICAN	*3	3	2	9	.111	0	-	-	0	0	-	-	0	0	.000	0	0	1	0	1.0	0	3.5	.372	3-1	
09/10/16	MICHIGAN	*2	4	0	14	.286	0	-	-	0	0	-	-	0	0	.000	1	0	4	0	4.0	0	6.0	.216	3-2	
09/16/16	WKU	*3	1	1	12	.000	1	-	-	0	0	-	-	0	0	.000	3	2	0	0	2.0	1	3.0	.198	2-3	
09/17/16	LEHIGH	*3	6	1	14	.357	0	-	-	0	0	-	-	0	0	.000	2	0	1	0	1.0	0	6.5	.348	3-0	
09/17/16	ROBERT MORRIS	*1	3	2	5	.200	0	-	-	0	0	-	-	0	0	.000	0	0	0	0	0.0	0	3.0	.512	3-0	
09/23/16	GEORGIA TECH	*4	10	3	20	.350	0	-	-	0	0	-	-	0	0	.000	2	0	3	0	3.0	0	11.5	.294	3-1	
09/25/16	CLEMSON	*2	9	0	9	1.000	0	-	-	0	0	-	-	0	0	.000	0	1	2	0	3.0	0	11.0	.447	3-0	
Sep 28, 2016	at Virginia Tech	*2	2	2	9	.000	0	-	-	0	0	-	-	0	0	.000	0	0	0	0	0.0	1	2.0	.209	3-1	
10/02/16	VIRGINIA	*1	2	0	4	.500	0	-	-	0	0	-	-	0	0	.000	0	0	0	0	0.0	0	2.0	.320	3-0	
Oct 07, 2016	at Duke	*3	1	1	6	.000	1	-	-	0	0	-	-	0	0	.000	0	0	0	0	0.0	0	1.0	.201	1-3	
Oct 09, 2016	at Wake Forest	*4	6	5	21	.048	0	-	-	0	0	-	-	0	0	.000	2	0	6	1	6.0	0	9.0	.103	1-3	
Oct 14, 2016	at Miami	*4	5	1	11	.364	0	-	-	0	0	-	-	0	0	.000	1	0	5	0	5.0	0	7.5	.264	3-1	
Oct 16, 2016	at Florida State	*4	14	6	34	.235	0	-	-	0	0	-	-	1	4	.750	1	0	3	0	3.0	0	15.5	.194	1-3	
10/21/16	NOTRE DAME	*2	3	2	19	.053	0	-	-	0	0	-	-	0	0	.000	0	1	0	0	1.0	0	4.0	.167	0-3	
10/23/16	LOUISVILLE	*3	5	2	15	.200	1	-	-	0	0	-	-	0	1	1.000	0	0	3	0	3.0	0	6.5	.270	3-0	
10/28/16	NC STATE	*3	5	5	13	.000	0	-	-	0	0	-	-	0	0	.000	1	0	1	0	1.0	0	5.5	.201	3-2	
10/30/16	NORTH CAROLINA	*4	9	1	16	.500	0	-	-	0	0	-	-	0	0	.000	1	1	3	0	4.0	0	11.5	.272	3-2	
Nov 04, 2016	at Clemson	*3	8	1	10	.700	0	-	-	0	0	-	-	0	1	1.000	0	0	2	0	2.0	0	9.0	.351	3-0	
Nov 06, 2016	at Georgia Tech	*4	7	0	17	.412	0	-	-	0	0	-	-	0	0	.000	3	0	1	0	1.0	0	7.5	.255	3-1	
11/11/16	WAKE FOREST	*2	1	1	5	.000	0	-	-	0	0	-	-	0	0	.000	0	0	2	0	2.0	0	2.0	.291	3-0	
11/13/16	DUKE	*1	1	1	3	.000	0	-	-	0	0	-	-	0	0	.000	0	0	0	0	0.0	0	1.0	.227	0-3	
Nov 18, 2016	at Syracuse	*4	5	1	16	.250	0	-	-	0	0	-	-	0	0	.000	0	0	2	0	2.0	0	6.0	.229	3-1	
Nov 20, 2016	at Boston College	*1	0	0	2	.000	0	-	-	0	0	-	-	0	0	.000	0	0	0	0	0.0	0	0.0	.412	3-0	
Nov 26, 2016	at Virginia	*2	6	0	8	.750	0	-	-	0	0	-	-	0	0	.000	0	1	1	0	2.0	0	7.5	.403	3-1	
			91	163	54	422	.258	4	-	-	0	0	-	-	1	6	.833	25	7	64	1	71.0	2	202.0		

Sets played: 91
Kills per set: 1.79
Assists per set: 0.04

Digs per set: 0.27
Blocks per set: 0.78

Points per set: 2.22

Pitt VOLLEYBALL

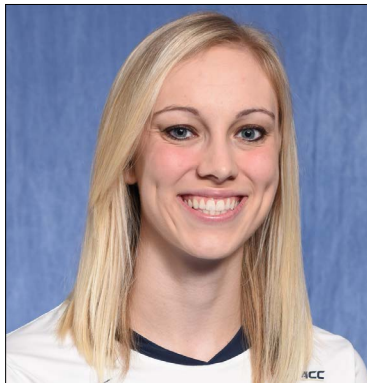

#13

Stephanie Williams
R-Fr. | OH | 6-0
Eastlake, Ohio

2016 SEASON HIGHS

Kills.....25, American (9/10)
Attacks68, Michigan (9/10)
Hitting %500, at UC Santa Barbara (9/4)
Assists.....4, 2x, last UNC (10/31)
Aces.....4, at Virginia (10/2)
Digs16, at Virginia Tech (9/28)
Solo Blocks.....1, 3x, last at Syracuse (11/18)
Block Assists5, Liberty (8/26)
Total Blocks.....5, Liberty (8/26)

* Hitting Percentage - Must have at least 10 attempts in match

CAREER HIGHS

Kills.....25, American (9/10/16)
Attacks 68, Michigan (9/10/16)
Hitting %500, at UC Santa Barbara (9/4/16)
Assists.....4, 2x, last UNC (10/31/16)
Aces.....4, Virginia (10/2/16)
Digs 16, at Virginia Tech (9/28/16)
Solo Blocks.....1, 5x, last at Syracuse (11/18/16)
Block Assists5, Liberty (8/26/16)
Total Blocks.....5, Liberty (8/26/16)

*Hitting Percentage - Minimum of 15 attempts

CAREER STATISTICS

Season	sp-mp	k	k/s	e	ta	pct	a	a/s	sa	sa/s	se	dig	d/s	re	bs	ba	tb	b/s	be	bhe	pts	pts/s
2015	29-9	67	2.31	33	190	.179	9	0.31	4	0.14	11	57	1.97	5	2	18	20	0.69	6	0	82.0	2.83
2016	116-32	438	3.78	180	1067	.242	36	0.31	29	0.25	36	286	2.47	51	4	41	45	0.39	7	3	491.5	4.23
TOTAL	145-41	505	3.48	213	1257	.232	45	0.31	33	0.23	47	343	2.37	56	6	59	65	0.45	13	3	573.5	3.95

2016 MATCH BY MATCH

Date	Opponent	sp	attack				set			serve				recept			blocking				team				
			k	e	ta	pct	a	ta	pct	sa	se	ta	pct	re	ta	pct	dig	bs	ba	be	total	bhe	points	hit% score	
Aug 26, 2016	vs LIBERTY	*3	7	7	18	.000	0	-	-	0	1	-	-	2	25	.920	5	0	5	0	5.0	0	9.5	.202	3-0
Aug 27, 2016	vs Missouri	*4	15	8	31	.226	1	-	-	0	2	-	-	3	29	.897	6	0	1	0	1.0	0	15.5	.230	1-3
Aug 27, 2016	at Kennesaw State	*3	6	6	20	.000	0	-	-	1	1	-	-	2	20	.900	8	0	0	0	0.0	0	7.0	.258	3-0
Sep 03, 2016	vs Colorado State	*5	14	4	37	.270	1	-	-	0	2	-	-	2	38	.947	7	0	1	0	1.0	0	14.5	.205	3-2
Sep 03, 2016	vs CSU Bakersfield	*1	0	3	6	-.500	0	-	-	0	0	-	-	1	6	.833	2	0	0	0	0.0	0	0.0	.222	3-0
Sep 04, 2016	at UC Santa Barbara	*4	20	3	34	.500	1	-	-	0	1	-	-	0	16	1.000	13	0	3	0	3.0	0	21.5	.308	3-1
09/09/16	COASTAL CAROLINA	*4	8	5	24	.125	0	-	-	0	1	-	-	5	25	.800	7	0	1	1	1.0	0	8.5	.153	1-3
09/10/16	AMERICAN	*4	25	5	44	.455	0	-	-	1	0	-	-	3	32	.906	6	1	2	0	3.0	0	28.0	.372	3-1
09/10/16	MICHIGAN	*5	21	11	68	.147	1	-	-	2	2	-	-	2	46	.957	13	0	1	1	1.0	0	23.5	.216	3-2
09/16/16	WKU	*5	19	11	57	.140	0	-	-	0	2	-	-	1	26	.962	10	0	0	1	0.0	1	19.0	.198	2-3
09/17/16	LEHIGH	*3	12	5	28	.250	0	-	-	2	1	-	-	2	18	.889	3	0	2	1	2.0	0	15.0	.348	3-0
09/17/16	ROBERT MORRIS	*2	5	0	9	.556	1	-	-	0	0	-	-	1	6	.833	3	0	0	0	0.0	0	5.0	.512	3-0
09/23/16	GEORGIA TECH	*4	21	4	43	.395	2	-	-	1	1	-	-	3	35	.914	11	0	1	0	1.0	0	22.5	.294	3-1
09/25/16	CLEMSON	*3	10	3	20	.350	2	-	-	0	1	-	-	1	7	.857	10	0	2	0	2.0	0	11.0	.447	3-0
Sep 28, 2016	at Virginia Tech	*4	19	6	50	.260	1	-	-	2	1	-	-	0	20	1.000	16	0	2	0	2.0	0	22.0	.209	3-1
10/02/16	VIRGINIA	*3	10	5	26	.192	1	-	-	4	0	-	-	1	8	.875	11	0	1	1	1.0	0	14.5	.320	3-0
Oct 07, 2016	at Duke	*4	19	8	47	.234	1	-	-	3	2	-	-	1	25	.960	10	0	2	1	2.0	1	23.0	.201	1-3
Oct 09, 2016	at Wake Forest	*4	9	7	28	.071	1	-	-	1	0	-	-	1	11	.909	10	0	0	0	0.0	0	10.0	.103	1-3
Oct 14, 2016	at Miami	*4	17	10	39	.179	2	-	-	1	1	-	-	1	26	.962	12	1	1	0	2.0	0	19.5	.264	3-1
Oct 16, 2016	at Florida State	*4	7	6	27	.037	1	-	-	0	1	-	-	2	23	.913	12	0	0	0	0.0	0	7.0	.194	1-3
10/21/16	NOTRE DAME	*3	14	9	41	.122	0	-	-	0	2	-	-	1	26	.962	10	0	1	0	1.0	0	14.5	.167	0-3
10/23/16	LOUISVILLE	*3	13	4	25	.360	0	-	-	1	2	-	-	0	14	1.000	11	0	3	1	3.0	0	15.5	.270	3-0
10/28/16	NC STATE	*5	16	8	42	.190	4	-	-	0	2	-	-	3	32	.906	4	0	3	0	3.0	0	17.5	.201	3-2
10/30/16	NORTH CAROLINA	*5	14	7	45	.156	4	-	-	2	2	-	-	2	39	.949	11	0	2	0	2.0	0	17.0	.272	3-2
Nov 04, 2016	at Clemson	*3	14	4	30	.333	1	-	-	1	0	-	-	1	26	.962	8	0	0	0	0.0	0	15.0	.351	3-0
Nov 06, 2016	at Georgia Tech	*4	22	6	43	.372	1	-	-	3	3	-	-	4	41	.902	12	0	0	0	0.0	0	25.0	.255	3-1
11/11/16	WAKE FOREST	*3	16	0	23	.696	2	-	-	0	0	-	-	0	25	1.000	6	0	0	0	0.0	0	16.0	.291	3-0
11/13/16	DUKE	*3	7	6	26	.038	3	-	-	0	0	-	-	2	35	.943	14	1	3	0	4.0	0	9.5	.227	0-3
Nov 18, 2016	at Syracuse	*4	15	9	47	.128	1	-	-	2	2	-	-	1	38	.974	15	1	1	0	2.0	0	18.5	.229	3-1
Nov 20, 2016	at Boston College	*3	13	3	27	.370	0	-	-	1	2	-	-	1	22	.955	5	0	0	0	0.0	0	14.0	.412	3-0
11/23/16	VIRGINIA TECH	*3	15	3	27	.444	2	-	-	0	1	-	-	0	31	1.000	4	0	2	0	2.0	0	16.0	.308	3-0
Nov 26, 2016	at Virginia	*4	15	4	35	.314	2	-	-	1	0	-	-	2	23	.913	11	0	1	0	1.0	1	16.5	.403	3-1
Totals			116	438	180	1067	.242	36	-	-	29	36	-	-	51	794	.936	286	4	41	7	45.0	3	491.5	

Sets played: 116
Kills per set: 3.78
Assists per set: 0.31

Service aces per set: 0.25
Digs per set: 2.47
Blocks per set: 0.39

Points per set: 4.24

Pitt VOLLEYBALL



#14

Jenna Potts
R-Sr. | MB | 6-3
Bernville, Pa.

2016 SEASON HIGHS

Kills.....10, 2x last American (9/10)
Attacks.....22, Missouri (8/27)
Hitting %......636, at #15 Florida State (10/16)
Assists.....1, 2x, last vs UNC (10/31)
Aces.....2, 2x, last Coastal Carolina (9/9)
Digs.....3, at Syracuse (11/18)
Solo Blocks.....2, 2x, last vs. UNC (10/31)
Block Assists.....9, vs. Colorado State (9/3)
Total Blocks.....10, vs. Colorado State (9/3)
* Hitting Percentage - Must have at least 10 attempts in match

CAREER HIGHS

Kills.....14, Syracuse (11/22/15)
Attacks.....22, 3x, last Missouri (8/27/16)
Hitting %....636, 2x, last at #15 Florida State (10/16/16)
Assists.....2, 2x, last at Wake Forest (11/8/14)
Aces.....3, South Dakota (8/31/13)
Digs.....3, 2x, last at Syracuse (11/18/16)
Solo Blocks.....2, 12x, last vs. UNC (10/31/16)
Block Assists.....13, George Washington (9/19/15)
Total Blocks.....13, George Washington (9/19/15)
*Hitting Percentage - Minimum of 15 attempts

CAREER STATISTICS

Season	sp-mp	k	k/s	e	ta	pct	a	a/s	sa	sa/s	se	dig	d/s	re	bs	ba	tb	b/s	be	bhe	pts	pts/s
2013	120-31	129	1.08	57	273	.264	6	0.05	4	0.03	14	14	0.12	0	17	123	140	1.17	15	0	211.5	1.76
2014	107-31	143	1.34	53	330	.273	6	0.06	0	0.00	0	14	0.13	2	20	110	130	1.21	4	1	218.0	2.04
2015	114-32	188	1.65	52	415	.328	8	0.07	0	0.00	0	15	0.13	2	11	132	143	1.25	6	1	265.0	2.32
2016	113-32	194	1.72	47	418	.352	9	0.08	6	0.05	10	21	0.19	3	13	137	150	1.33	11	1	281.5	2.49
TOTAL	454-126	654	1.44	209	1436	.310	29	0.06	10	0.02	24	64	0.14	7	61	502	563	1.24	36	3	976.0	2.15

2016 MATCH BY MATCH

Date	Opponent	sp	attack			set			serve			recept			blocking				team							
			k	e	ta	pct	a	ta	pct	sa	se	ta	pct	re	ta	pct	dig	bs	ba	be	total	bhe	points	hit%	score	
Aug 26, 2016	vs LIBERTY	*3	4	1	10	.300	0	-	-	1	0	-	-	0	0	.000	1	0	7	0	7.0	0	8.5	.202	3-0	
Aug 27, 2016	vs Missouri	4	8	3	22	.227	0	-	-	0	4	-	-	0	0	.000	1	0	4	0	4.0	0	10.0	.230	1-3	
Aug 27, 2016	at Kennesaw State	*3	5	0	10	.500	0	-	-	2	1	-	-	0	0	.000	1	0	2	0	2.0	0	8.0	.258	3-0	
Sep 03, 2016	vs Colorado State	*5	10	1	18	.500	0	-	-	1	1	-	-	0	0	.000	1	1	9	0	10.0	0	16.5	.205	3-2	
Sep 03, 2016	vs CSU Bakersfield	*3	3	4	9	.111	0	-	-	0	1	-	-	0	1	1.000	1	0	4	1	4.0	0	5.0	.222	3-0	
Sep 04, 2016	at UC Santa Barbara	*4	7	2	17	.294	0	-	-	0	0	-	-	0	0	.000	1	0	6	0	6.0	0	10.0	.308	3-1	
09/09/16	COASTAL CAROLINA	*4	9	3	19	.316	0	-	-	2	0	-	-	0	0	.000	1	0	6	2	6.0	0	14.0	.153	1-3	
09/10/16	AMERICAN	*4	10	2	20	.400	0	-	-	0	2	-	-	0	1	1.000	0	0	3	0	3.0	0	11.5	.372	3-1	
09/10/16	MICHIGAN	*5	6	1	20	.250	0	-	-	0	0	-	-	0	0	.000	1	1	8	1	9.0	0	11.0	.216	3-2	
09/16/16	WKU	*5	7	4	21	.143	0	-	-	0	0	-	-	1	1	1.000	1	2	5	0	7.0	0	11.5	.198	2-3	
09/17/16	LEHIGH	*2	4	1	7	.429	0	-	-	0	1	-	-	0	0	.000	0	0	2	1	2.0	0	5.0	.348	3-0	
09/17/16	ROBERT MORRIS	*3	6	0	10	.600	1	-	-	0	0	-	-	0	0	.000	1	1	4	0	5.0	0	9.0	.512	3-0	
09/23/16	GEORGIA TECH	*2	4	3	8	.125	0	-	-	0	0	-	-	0	0	.000	0	0	1	0	1.0	0	4.5	.294	3-1	
09/25/16	CLEMSON	*2	3	0	6	.500	0	-	-	0	0	-	-	0	0	.000	0	0	1	0	1.0	0	3.5	.447	3-0	
Sep 28, 2016	at Virginia Tech	*4	2	0	8	.250	0	-	-	0	0	-	-	0	0	.000	0	1	2	0	3.0	0	4.0	.209	3-1	
10/02/16	VIRGINIA	*2	3	1	9	.222	0	-	-	0	0	-	-	0	0	.000	0	0	2	0	2.0	0	4.0	.320	3-0	
Oct 07, 2016	at Duke	*4	7	1	14	.429	0	-	-	0	0	-	-	0	0	.000	0	0	6	0	6.0	0	10.0	.201	1-3	
Oct 09, 2016	at Wake Forest	*3	4	2	12	.167	0	-	-	0	0	-	-	0	0	.000	0	0	4	0	4.0	0	6.0	.103	1-3	
Oct 14, 2016	at Miami	*4	7	1	13	.462	1	-	-	0	0	-	-	0	0	.000	0	0	8	0	8.0	0	11.0	.264	3-1	
Oct 16, 2016	at Florida State	*4	8	1	11	.636	1	-	-	0	0	-	-	0	0	.000	0	1	3	2	4.0	0	10.5	.194	1-3	
10/21/16	NOTRE DAME	*3	3	0	10	.300	0	-	-	0	0	-	-	0	0	.000	0	2	4	1	6.0	0	7.0	.167	0-3	
10/23/16	LOUISVILLE	*3	7	2	14	.357	0	-	-	0	0	-	-	0	0	.000	0	0	6	0	6.0	0	10.0	.270	3-0	
10/28/16	NC STATE	*5	8	1	14	.500	0	-	-	0	0	-	-	0	0	.000	1	1	5	0	6.0	0	11.5	.201	3-2	
10/30/16	NORTH CAROLINA	*5	6	0	12	.500	1	-	-	0	0	-	-	0	0	.000	0	2	6	0	8.0	0	11.0	.272	3-2	
Nov 04, 2016	at Clemson	*3	8	2	13	.462	0	-	-	0	0	-	-	1	2	.500	1	0	3	0	3.0	0	9.5	.351	3-0	
Nov 06, 2016	at Georgia Tech	*4	5	2	13	.231	0	-	-	0	0	-	-	0	0	.000	1	0	5	0	5.0	0	7.5	.255	3-1	
11/11/16	WAKE FOREST	*3	7	3	13	.308	1	-	-	0	0	-	-	0	0	.000	1	0	3	1	3.0	0	8.5	.291	3-0	
11/13/16	DUKE	*3	5	2	12	.250	0	-	-	0	0	-	-	0	0	.000	2	0	4	0	4.0	0	7.0	.227	0-3	
Nov 18, 2016	at Syracuse	*4	8	2	16	.375	0	-	-	0	0	-	-	0	1	1.000	3	0	3	0	3.0	0	9.5	.229	3-1	
Nov 20, 2016	at Boston College	*3	5	1	8	.500	3	-	-	0	0	-	-	0	0	.000	1	1	3	1	4.0	1	7.5	.412	3-0	
11/23/16	VIRGINIA TECH	*3	7	1	13	.462	1	-	-	0	0	-	-	1	3	.667	1	0	4	1	4.0	0	9.0	.308	3-0	
Nov 26, 2016	at Virginia	*4	8	0	16	.500	0	-	-	0	0	-	-	0	0	.000	0	0	4	0	4.0	0	10.0	.403	3-1	
Totals			113	194	47	418	.352	9	-	-	6	10	-	-	3	9	.667	21	13	137	11	150.0	1	281.5		

Sets played: 113
Kills per set: 1.72
Assists per set: 0.08

Service aces per set: 0.05
Digs per set: 0.19
Blocks per set: 1.33

Points per set: 2.49

Pitt VOLLEYBALL



#16

Angela Seman
R-So. | L | 5-9
Cranberry Twp., Pa.

2016 SEASON HIGHS

Kills.....1, at Syracuse (11/18)
Attacks..... 1, 3x last at Syracuse (11/18/16)
Hitting %..... N/A
Assists..... 6, 3x last Western Kentucky (9/16)
Aces..... 6, 3x, last vs. Western Kentucky (9/17)
Digs30, Western Kentucky (9/17)
Solo Blocks..... N/A
Block Assists N/A
Total Blocks..... N/A
* Hitting Percentage - Must have at least 10 attempts in match

CAREER HIGHS

Kills..... 1, 2x, last at Syracuse (11/18/16)
Attacks 2, at NC State (11/14/15)
Hitting % N/A
Assists8, Virginia (11/27/15)
Aces..... 6, 3x, last vs. Western Kentucky (9/17/16)
Digs 33, at Duke (10/23/15)
Solo Blocks..... N/A
Block Assists N/A
Total Blocks..... N/A
*Hitting Percentage - Minimum of 15 attempts

CAREER STATISTICS

Season	sp-mp	k	k/s	e	ta	pct	a	a/s	sa	sa/s	se	dig	d/s	re	bs	ba	tb	b/s	be	bhe	pts	pts/s
2014	0-0	0	0.00	0	0	.000	0	0.00	0	0.00	0	0	0.00	0	0	0	0	0.00	0	0	0.0	0.00
2015	117-32	1	0.01	2	9	-.111	121	1.03	16	0.14	32	532	4.55	29	0	0	0	0.00	0	6	17.0	0.15
2016	115-31	1	0.01	0	3	.333	89	0.77	30	0.26	32	460	4.00	36	0	0	0	0.00	0	3	31.0	0.27
TOTAL	232-63	2	0.01	2	12	.000	210	0.91	46	0.20	64	992	4.28	65	0	0	0	0.00	0	9	48.0	0.21

2016 MATCH BY MATCH

Date	Opponent	sp	attack			set			serve			recept			blocking				team						
			k	e	ta	pct	a	ta	pct	sa	se	ta	pct	re	ta	pct	dig	bs	ba	be	total	bhe	points	hit%	score
Aug 26, 2016	vs LIBERTY	3	0	0	0	.000	2	-	-	0	0	-	-	2	12	.833	8	0	0	0	0.0	0	0.0	.202	3-0
Aug 27, 2016	vs Missouri	4	0	0	0	.000	3	-	-	1	1	-	-	4	28	.857	17	0	0	0	0.0	0	1.0	.230	1-3
Aug 27, 2016	at Kennesaw State	3	0	0	1	.000	2	-	-	0	2	-	-	1	10	.900	14	0	0	0	0.0	0	0.0	.258	3-0
Sep 03, 2016	vs Colorado State	5	0	0	0	.000	3	-	-	0	1	-	-	0	18	1.000	20	0	0	0	0.0	0	0.0	.205	3-2
Sep 03, 2016	vs CSU Bakersfield	3	0	0	0	.000	2	-	-	1	0	-	-	0	13	1.000	7	0	0	0	0.0	0	1.0	.222	3-0
Sep 04, 2016	at UC Santa Barbara	4	0	0	0	.000	6	-	-	0	0	-	-	5	21	.762	8	0	0	0	0.0	0	0.0	.308	3-1
09/09/16	COASTAL CAROLINA	4	0	0	0	.000	4	-	-	2	1	-	-	0	24	1.000	19	0	0	0	0.0	0	2.0	.153	1-3
09/10/16	AMERICAN	4	0	0	0	.000	2	-	-	1	1	-	-	2	11	.818	28	0	0	0	0.0	0	1.0	.372	3-1
09/10/16	MICHIGAN	5	0	0	1	.000	6	-	-	2	0	-	-	0	15	1.000	26	0	0	0	0.0	0	2.0	.216	3-2
09/16/16	WKU	5	0	0	0	.000	6	-	-	6	1	-	-	2	15	.867	30	0	0	0	0.0	0	6.0	.198	2-3
09/17/16	LEHIGH	3	0	0	0	.000	4	-	-	0	3	-	-	1	12	.917	12	0	0	0	0.0	0	0.0	.348	3-0
09/17/16	ROBERT MORRIS	3	0	0	0	.000	2	-	-	1	0	-	-	1	11	.909	17	0	0	0	0.0	1	1.0	.512	3-0
09/23/16	GEORGIA TECH	4	0	0	0	.000	3	-	-	0	0	-	-	1	19	.947	14	0	0	0	0.0	0	0.0	.294	3-1
09/25/16	CLEMSON	3	0	0	0	.000	2	-	-	1	0	-	-	0	15	1.000	12	0	0	0	0.0	0	1.0	.447	3-0
10/02/16	VIRGINIA	3	0	0	0	.000	2	-	-	0	1	-	-	1	9	.889	14	0	0	0	0.0	0	0.0	.320	3-0
Oct 07, 2016	at Duke	4	0	0	0	.000	1	-	-	1	1	-	-	2	20	.900	13	0	0	0	0.0	0	1.0	.201	1-3
Oct 09, 2016	at Wake Forest	4	0	0	0	.000	3	-	-	3	0	-	-	0	32	1.000	12	0	0	0	0.0	0	3.0	.103	1-3
Oct 14, 2016	at Miami	4	0	0	0	.000	1	-	-	0	1	-	-	1	21	.952	17	0	0	0	0.0	0	0.0	.264	3-1
Oct 16, 2016	at Florida State	4	0	0	0	.000	2	-	-	0	2	-	-	2	22	.909	22	0	0	0	0.0	0	0.0	.194	1-3
10/21/16	NOTRE DAME	3	0	0	0	.000	5	-	-	0	1	-	-	0	17	1.000	11	0	0	0	0.0	0	0.0	.167	0-3
10/23/16	LOUISVILLE	3	0	0	0	.000	2	-	-	0	2	-	-	1	10	.900	7	0	0	0	0.0	0	0.0	.270	3-0
10/28/16	NC STATE	5	0	0	0	.000	0	-	-	1	1	-	-	1	31	.968	25	0	0	0	0.0	0	1.0	.201	3-2
10/30/16	NORTH CAROLINA	5	0	0	0	.000	1	-	-	1	1	-	-	2	26	.923	18	0	0	0	0.0	0	1.0	.272	3-2
Nov 04, 2016	at Clemson	3	0	0	0	.000	2	-	-	0	2	-	-	0	11	1.000	9	0	0	0	0.0	0	0.0	.351	3-0
Nov 06, 2016	at Georgia Tech	4	0	0	0	.000	4	-	-	1	2	-	-	1	15	.933	13	0	0	0	0.0	0	1.0	.255	3-1
11/11/16	WAKE FOREST	3	0	0	0	.000	3	-	-	2	1	-	-	4	23	.826	13	0	0	0	0.0	0	2.0	.291	3-0
11/13/16	DUKE	3	0	0	0	.000	3	-	-	1	3	-	-	0	15	1.000	14	0	0	0	0.0	0	1.0	.227	0-3
Nov 18, 2016	at Syracuse	4	1	0	1	1.000	0	-	-	0	2	-	-	1	16	.938	11	0	0	0	0.0	0	1.0	.229	3-1
Nov 20, 2016	at Boston College	3	0	0	0	.000	7	-	-	4	1	-	-	1	12	.917	11	0	0	0	0.0	0	4.0	.412	3-0
11/23/16	VIRGINIA TECH	3	0	0	0	.000	4	-	-	0	1	-	-	0	8	1.000	8	0	0	0	0.0	1	0.0	.308	3-0
Nov 26, 2016	at Virginia	4	0	0	0	.000	2	-	-	1	0	-	-	0	13	1.000	10	0	0	0	0.0	1	1.0	.403	3-1
		115	1	0	3	.333	89	-	-	30	32	-	-	36	525	.931	460	0	0	0	0.0	3	31.0		

Sets played: 115
Kills per set: 0.01
Assists per set: 0.77

Service aces per set: 0.26
Digs per set: 4.00

Points per set: 0.27

Pitt VOLLEYBALL



#17

Nika Markovic
Fr. | RS | 6-0
Braslovce, Slovenia

2016 SEASON HIGHS

Kills.....19, #8 UNC (10/31)
Attacks 44, at Syracuse (11/18)
Hitting %667, Robert Morris (9/17)
Assists.....2, at Virginia Tech (9/28)
Aces.....4, 3x, last at Virginia (11/26)
Digs17, at Syracuse (11/18)
Solo Blocks.....1, Western Kentucky (9/16)
Block Assists 5, Western Kentucky (9/16)
Total Blocks..... 6, Western Kentucky (9/16)
* Hitting Percentage - Must have at least 10 attempts in match

CAREER HIGHS

Kills..... 19, #8 UNC (10/31/16)
Attacks 44, at Syracuse (11/18/16)
Hitting %667, Robert Morris (9/17/16)
Assists.....2, at Virginia Tech (9/28/16)
Aces..... 4, 2x, last at Virginia (11/26/16)
Digs 17, at Syracuse (11/18/16)
Solo Blocks.....1, Western Kentucky (9/16/16)
Block Assists5, Western Kentucky (9/16/16)
Total Blocks.....6, Western Kentucky (9/16/16)
*Hitting Percentage - Minimum of 15 attempts

CAREER STATISTICS

Season	sp-mp	k	k/s	e	ta	pct	a	a/s	sa	sa/s	se	dig	d/s	re	bs	ba	tb	b/s	be	bhe	pts	pts/s
2016	104-29	203	1.95	69	515	.260	14	0.13	35	0.34	35	241	2.32	0	2	44	46	0.44	4	3	262.0	2.52
TOTAL	104-29	203	1.95	69	515	.260	14	0.13	35	0.34	35	241	2.32	0	2	44	46	0.44	4	3	262.0	2.52

2016 MATCH BY MATCH

Date	Opponent	sp	attack				set			serve			recept			blocking				bhe	points	team hit%	score		
			k	e	ta	pct	a	ta	pct	sa	se	ta	pct	re	ta	pct	dig	bs	ba					be	total
Aug 26, 2016	vs LIBERTY	1	0	1	3	.333	0	-	-	0	0	-	-	0	0	.000	0	0	0	0	0	0	0.0	.202	3-0
Aug 27, 2016	vs Missouri	3	2	1	6	.167	0	-	-	0	0	-	-	0	0	.000	3	0	0	0	0	0	2.0	.230	1-3
Aug 27, 2016	at Kennesaw State	3	2	0	2	1.000	0	-	-	2	3	-	-	0	0	.000	6	0	0	0	0	0	4.0	.258	3-0
Sep 03, 2016	vs Colorado State	5	1	1	5	.000	1	-	-	2	1	-	-	0	0	.000	4	0	0	0	0	0	3.0	.205	3-2
Sep 03, 2016	vs CSU Bakersfield	3	2	0	8	.250	0	-	-	0	1	-	-	0	0	.000	6	0	0	0	0	0	2.0	.222	3-0
Sep 04, 2016	at UC Santa Barbara	4	2	2	10	.000	1	-	-	4	1	-	-	0	0	.000	16	0	2	0	2	0	7.0	.308	3-1
09/09/16	COASTAL CAROLINA	4	4	5	14	-.071	0	-	-	0	2	-	-	0	0	.000	2	0	0	0	0	0	4.0	.153	1-3
09/10/16	AMERICAN	4	4	0	14	.286	1	-	-	0	3	-	-	0	0	.000	10	0	0	0	0	0	4.0	.372	3-1
09/10/16	MICHIGAN	*5	8	4	19	.211	1	-	-	1	0	-	-	0	0	.000	15	0	4	0	4	1	11.0	.216	3-2
09/16/16	WKU	5	7	2	17	.294	1	-	-	1	2	-	-	0	4	1.000	14	1	5	0	6	0	11.5	.198	2-3
09/17/16	LEHIGH	3	1	0	3	.333	0	-	-	3	2	-	-	0	0	.000	8	0	0	0	0	0	4.0	.348	3-0
09/17/16	ROBERT MORRIS	*3	8	0	12	.667	0	-	-	3	3	-	-	0	0	.000	6	0	1	0	1	0	11.5	.512	3-0
09/23/16	GEORGIA TECH	4	8	3	19	.263	0	-	-	2	0	-	-	0	0	.000	14	0	3	0	3	0	11.5	.294	3-1
09/25/16	CLEMSON	*3	9	1	14	.571	0	-	-	1	0	-	-	0	0	.000	8	0	0	0	0	0	10.0	.447	3-0
Sep 28, 2016	at Virginia Tech	*4	9	5	17	.235	2	-	-	1	1	-	-	0	0	.000	8	0	1	0	1	0	10.5	.209	3-1
10/02/16	VIRGINIA	*3	6	3	20	.150	0	-	-	0	1	-	-	0	0	.000	8	0	3	0	3	0	7.5	.320	3-0
Oct 16, 2016	at Florida State	4	1	1	2	.000	0	-	-	1	3	-	-	0	0	.000	7	0	0	0	0	0	2.0	.194	1-3
10/21/16	NOTRE DAME	3	0	0	0	.000	0	-	-	0	1	-	-	0	0	.000	3	0	0	0	0	0	0.0	.167	0-3
10/23/16	LOUISVILLE	3	0	0	3	.000	0	-	-	0	1	-	-	0	0	.000	9	0	0	0	0	0	0.0	.270	3-0
10/28/16	NC STATE	5	10	2	37	.216	1	-	-	2	0	-	-	0	1	1.000	9	0	1	1	1	0	12.5	.201	3-2
10/30/16	NORTH CAROLINA	*5	19	8	41	.268	0	-	-	0	2	-	-	0	0	.000	10	0	3	1	3	0	20.5	.272	3-2
Nov 04, 2016	at Clemson	*3	14	3	28	.393	0	-	-	0	1	-	-	0	1	1.000	8	1	4	0	5	0	17.0	.351	3-0
Nov 06, 2016	at Georgia Tech	*4	15	8	37	.189	1	-	-	4	1	-	-	0	0	.000	8	0	4	0	4	0	21.0	.255	3-1
11/11/16	WAKE FOREST	*3	7	4	26	.115	1	-	-	1	1	-	-	0	0	.000	8	0	1	0	1	0	8.5	.291	3-0
11/13/16	DUKE	*3	11	5	31	.194	1	-	-	0	0	-	-	0	0	.000	7	0	3	0	3	0	12.5	.227	0-3
Nov 18, 2016	at Syracuse	*4	15	4	44	.250	1	-	-	0	1	-	-	0	1	1.000	17	0	3	0	3	1	16.5	.229	3-1
Nov 20, 2016	at Boston College	*3	15	2	30	.433	2	-	-	0	1	-	-	0	0	.000	6	0	2	0	2	0	16.0	.412	3-0
11/23/16	VIRGINIA TECH	*3	9	3	24	.250	0	-	-	3	0	-	-	0	2	1.000	11	0	3	2	3	1	13.5	.308	3-0
Nov 26, 2016	at Virginia	*4	14	1	29	.448	0	-	-	4	3	-	-	0	1	1.000	10	0	1	0	1	0	18.5	.403	3-1
		104	203	69	515	.260	14	-	-	35	35	-	-	0	10	1.000	241	2	44	4	46	0	262.0		

Sets played: 104
Kills per set: 1.95
Assists per set: 0.13

Service aces per set: 0.34
Digs per set: 2.32
Blocks per set: 0.44

Points per set: 2.52

Pitt VOLLEYBALL



#18

Zoi Faki
Fr. | OH/RS | 6-1
Athens, Greece

2016 SEASON HIGHS

Kills.....	N/A
Attacks.....	N/A
Hitting %.....	N/A
Assists.....	N/A
Aces.....	2, CSU Bakersfield (9/3)
Digs.....	3, at Duke (10/7)
Solo Blocks.....	N/A
Block Assists.....	N/A
Total Blocks.....	N/A

* Hitting Percentage - Must have at least 10 attempts in match

CAREER HIGHS

Kills.....	N/A
Attacks.....	N/A
Hitting %.....	N/A
Assists.....	N/A
Aces.....	2, CSU Bakersfield (9/3/16)
Digs.....	3, at Duke (10/7/16)
Solo Blocks.....	N/A
Block Assists.....	N/A
Total Blocks.....	N/A

*Hitting Percentage - Minimum of 15 attempts

CAREER STATISTICS

Season	sp-mp	k	k/s	e	ta	pct	a	a/s	sa	sa/s	se	dig	d/s	re	bs	ba	tb	b/s	be	bhe	pts	pts/s
2016	14-8	0	0.00	0	0	.000	0	0.00	3	0.21	9	4	0.29	0	0	0	0	0.00	0	0	3.0	0.21
TOTAL	14-8	0	0.00	0	0	.000	0	0.00	3	0.21	9	4	0.29	0	0	0	0	0.00	0	0	3.0	0.21

2016 MATCH BY MATCH

Date	Opponent	sp	attack			set			serve			recept			blocking				bhe	points	team				
			k	e	ta	pct	a	ta	pct	sa	se	ta	pct	re	ta	pct	dig	bs			ba	be	total	hit%	score
Sep 03, 2016	vs Colorado State	1	0	0	0	.000	0	-	-	0	0	-	-	0	0	.000	0	0	0	0	0.0	0	0.0	.205	3-2
Sep 03, 2016	vs CSU Bakersfield	3	0	0	0	.000	0	-	-	2	1	-	-	0	0	.000	0	0	0	0	0.0	0	2.0	.222	3-0
Sep 04, 2016	at UC Santa Barbara	2	0	0	0	.000	0	-	-	1	3	-	-	0	0	.000	0	0	0	0	0.0	0	1.0	.308	3-1
09/09/16	COASTAL CAROLINA	1	0	0	0	.000	0	-	-	0	0	-	-	0	0	.000	0	0	0	0	0.0	0	0.0	.153	1-3
09/16/16	WKU	1	0	0	0	.000	0	-	-	0	1	-	-	0	0	.000	0	0	0	0	0.0	0	0.0	.198	2-3
Sep 28, 2016	at Virginia Tech	2	0	0	0	.000	0	-	-	0	1	-	-	0	0	.000	1	0	0	0	0.0	0	0.0	.209	3-1
Oct 07, 2016	at Duke	3	0	0	0	.000	0	-	-	0	3	-	-	0	0	.000	3	0	0	0	0.0	0	0.0	.201	1-3
Nov 20, 2016	at Boston College	1	0	0	0	.000	0	-	-	0	0	-	-	0	0	.000	0	0	0	0	0.0	0	0.0	.412	3-0
Totals		14	0	0	0	.000	0	-	-	3	9	-	-	0	0	.000	4	0	0	0	0.0	0	3.0		

Sets played: 14

Service aces per set: 0.21
Digs per set: 0.29

Points per set: 0.21

Pitt VOLLEYBALL



#28

Maria Genitsaridi
Sr. | OH | 6-0
Crete, Greece

2016 SEASON HIGHS

Kills..... 9, Robert Morris (9/17)
Attacks 24, vs. Missouri (8/27)
Hitting %667, Robert Morris (9/14)
Assists..... 5, at Virginia Tech (9/28)
Aces..... 4, Virginia (10/2)
Digs 13, at Virginia Tech (9/28)
Solo Blocks..... 1, 2x, last Lehigh (9/17)
Block Assists 3, Liberty (8/26)
Total Blocks..... 3, Liberty (8/26)
* Hitting Percentage - Must have at least 10 attempts in match

CAREER HIGHS

Kills..... 20, 2x, last at Louisville (11/26/14)
Attacks 47, at Louisville (11/26/14)
Hitting %667, Robert Morris (9/14)
Assists..... 5, at Virginia Tech (9/28/16)
Aces..... 6, 2x, last at Virginia (11/29/13)
Digs 23, at Louisville (11/6/15)
Solo Blocks..... 1, 6x, last Lehigh (9/17/16)
Block Assists 6, George Washington (9/19/15)
Total Blocks..... 7, George Washington (9/19/15)
*Hitting Percentage - Minimum of 15 attempts

CAREER STATISTICS

Season	sp-mp	k	k/s	e	ta	pct	a	a/s	sa	sa/s	se	dig	d/s	re	bs	ba	tb	b/s	be	bhe	pts	pts/s
2013	129-33	214	1.66	103	584	.190	17	0.13	48	0.37	54	208	1.61	43	0	40	40	0.31	4	2	282.0	2.19
2014	110-31	283	2.57	129	777	.198	20	0.18	36	0.33	39	255	2.32	60	1	48	49	0.45	7	7	344.0	3.13
2015	113-32	209	1.85	113	678	.142	20	0.18	23	0.20	24	317	2.81	30	3	38	41	0.36	6	2	254.0	2.25
2016	112-32	37	0.33	13	118	.203	9	0.08	24	0.21	26	86	0.77	8	2	11	13	0.12	1	2	68.5	0.61
TOTAL	464-128	743	1.60	358	2157	.178	66	0.14	131	0.28	143	866	1.87	141	6	137	143	0.31	18	13	948.5	2.04

2016 MATCH BY MATCH

Date	Opponent	sp	attack			set			serve			recept			blocking					team					
			k	e	ta	pct	a	ta	pct	sa	se	ta	pct	re	ta	pct	dig	bs	ba	be	total	bhe	points	hit%	score
Aug 26, 2016	vs LIBERTY	*3	7	1	18	.333	0	-	-	0	1	-	-	1	15	.933	5	0	3	0	3.0	0	8.5	.202	3-0
Aug 27, 2016	vs Missouri	*4	4	5	24	-.042	0	-	-	0	0	-	-	1	15	.933	5	1	1	0	2.0	0	5.5	.230	1-3
Aug 27, 2016	at Kennesaw State	3	0	1	1	-1.000	0	-	-	0	1	-	-	0	2	1.000	3	0	1	0	1.0	0	0.5	.258	3-0
Sep 03, 2016	vs Colorado State	5	0	0	0	.000	0	-	-	1	0	-	-	0	2	1.000	0	0	0	0.0	0	1.0	.205	3-2	
Sep 03, 2016	vs CSU Bakersfield	3	5	0	10	.500	0	-	-	2	1	-	-	0	19	1.000	3	0	2	0	2.0	0	8.0	.222	3-0
Sep 04, 2016	at UC Santa Barbara	3	0	0	0	.000	0	-	-	0	1	-	-	1	3	.667	0	0	0	1	0.0	0	0.0	.308	3-1
09/09/16	COASTAL CAROLINA	4	3	0	9	.333	0	-	-	0	1	-	-	0	4	1.000	4	0	2	0	2.0	0	4.0	.153	1-3
09/10/16	AMERICAN	3	0	0	0	.000	0	-	-	0	0	-	-	0	0	.000	0	0	0	0	0.0	0	0.0	.372	3-1
09/10/16	MICHIGAN	4	0	0	1	.000	0	-	-	0	2	-	-	0	0	.000	1	0	0	0	0.0	0	0.0	.216	3-2
09/16/16	WKU	4	0	0	0	.000	0	-	-	2	0	-	-	0	0	.000	1	0	0	0	0.0	1	2.0	.198	2-3
09/17/16	LEHIGH	2	1	1	9	.000	0	-	-	1	0	-	-	0	13	1.000	1	1	1	0	2.0	0	3.5	.348	3-0
09/17/16	ROBERT MORRIS	3	9	1	12	.667	2	-	-	0	2	-	-	0	11	1.000	2	0	0	0	0.0	0	9.0	.512	3-0
09/23/16	GEORGIA TECH	4	0	0	0	.000	0	-	-	2	0	-	-	0	0	.000	1	0	0	0	0.0	0	2.0	.294	3-1
09/25/16	CLEMSON	3	3	0	8	.375	0	-	-	2	1	-	-	0	2	1.000	7	0	0	0	0.0	0	5.0	.447	3-0
Sep 28, 2016	at Virginia Tech	4	1	0	1	1.000	5	-	-	0	0	-	-	1	13	.923	13	0	0	0	0.0	0	1.0	.209	3-1
10/02/16	VIRGINIA	3	0	0	0	.000	0	-	-	4	3	-	-	0	0	.000	1	0	0	0	0.0	0	4.0	.320	3-0
Oct 07, 2016	at Duke	4	1	0	2	.500	1	-	-	0	1	-	-	1	10	.900	5	0	0	0	0.0	0	1.0	.201	1-3
Oct 09, 2016	at Wake Forest	3	1	1	5	.000	0	-	-	0	0	-	-	0	3	1.000	3	0	0	0	0.0	0	1.0	.103	1-3
Oct 14, 2016	at Miami	4	0	0	3	.000	1	-	-	1	0	-	-	0	1	1.000	2	0	1	0	1.0	0	1.5	.264	3-1
Oct 16, 2016	at Florida State	4	1	2	6	-.167	0	-	-	0	2	-	-	0	8	1.000	4	0	0	0	0.0	0	1.0	.194	1-3
10/21/16	NOTRE DAME	3	1	0	3	.333	0	-	-	0	2	-	-	3	12	.750	6	0	0	0	0.0	0	1.0	.167	0-3
10/23/16	LOUISVILLE	3	0	0	0	.000	0	-	-	0	0	-	-	0	0	.000	4	0	0	0	0.0	0	0.0	.270	3-0
10/28/16	NC STATE	5	0	1	2	-.500	0	-	-	2	1	-	-	0	2	1.000	3	0	0	0	0.0	0	2.0	.201	3-2
10/30/16	NORTH CAROLINA	5	0	0	1	.000	0	-	-	1	2	-	-	0	0	.000	3	0	0	0	0.0	0	1.0	.272	3-2
Nov 04, 2016	at Clemson	3	0	0	1	.000	0	-	-	0	0	-	-	0	4	1.000	3	0	0	0	0.0	0	0.0	.351	3-0
Nov 06, 2016	at Georgia Tech	4	0	0	0	.000	0	-	-	1	0	-	-	0	0	.000	0	0	0	0	0.0	0	1.0	.255	3-1
11/11/16	WAKE FOREST	3	0	0	0	.000	0	-	-	1	0	-	-	0	0	.000	0	0	0	0	0.0	0	1.0	.291	3-0
11/13/16	DUKE	2	0	0	0	.000	0	-	-	0	1	-	-	0	0	.000	0	0	0	0	0.0	0	0.0	.227	0-3
Nov 18, 2016	at Syracuse	4	0	0	0	.000	0	-	-	1	2	-	-	0	0	.000	1	0	0	0	0.0	0	1.0	.229	3-1
Nov 20, 2016	at Boston College	3	0	0	1	.000	0	-	-	0	1	-	-	0	0	.000	3	0	0	0	0.0	0	0.0	.412	3-0
11/23/16	VIRGINIA TECH	3	0	0	1	.000	0	-	-	1	1	-	-	0	0	.000	0	0	0	0	0.0	1	1.0	.308	3-0
Nov 26, 2016	at Virginia	4	0	0	0	.000	0	-	-	2	0	-	-	0	0	.000	2	0	0	0	0.0	0	2.0	.403	3-1
Totals		112	37	13	118	.203	9	-	-	24	26	-	-	8	139	.942	86	2	11	1	13.0	2	68.5		

Sets played: 112
Kills per set: 0.33
Assists per set: 0.08

Service aces per set: 0.21
Digs per set: 0.77
Blocks per set: 0.12

Points per set: 0.61

Career Highlights and Awards

2016 Pan Am Cup Head Coach [Bronze Medal]
 2015 Pan Am Games Head Coach [Gold Medal]
 Two All-America selections [three honors]
 Two All-Region selections [three honors]
 11 All-ACC selections [13 honors]

Five ACC All-Academic selections [six honors]
 Back-to-back top-50 RPI seasons
 .711 overall win percentage at Pitt
 91-37 overall record at Pitt
 164 career wins



HC Dan Fisher
 Head Coach
 4th Season



2015

- Led Pitt to a 23-9 record - the team's second straight 20-win season which marked the first back-to-back 20-win seasons since the team posted three straight in '02, '03 and '04
- Recorded a 13-7 record in the ACC, the second consecutive year with 13 wins
- Steered Amanda Orchard to her second consecutive honorable mention All-America honor, AVCA All-Region accolade and first team All-ACC award in her final season with the Panthers. She was also named to the 2015 Senior CLASS Award First Team.
- Orchard ranked 18th in the nation in hitting percentage (.410) and second in the ACC
- Oversaw Kadi Kullerkann's successful transfer to Pitt. Kullerkann joined Orchard as an honorable mention All-America honoree, All-Region award winner and All-ACC first team standout after becoming one of the Panthers' most dominate hitters
- Led a team which ranked fourth in the country and first in the ACC in assists (13.87/game) as well as being 10th in the country and second in the ACC in kills (14.48/set)

2014

- Led the Panthers to a 25-6 overall record marking the program's most victories since 2003 (26)
- Improved the team's conference record to 13-5 after going 11-9 in the ACC in 2013 and 7-8 in the Big East in 2012
- Oversaw the development of junior middle hitter Amanda Orchard, who became the first Pitt player since 2011 to earn honorable

mention All-America honors

- Guided the team to a number one ranking in the ACC in aces (1.74/set), and runner-up in opponent hitting percentage (1.66), assists (13.61/set) and kills (14.32/set)
- Earned his 100th career win as a head coach in a 3-0 victory against Duquesne on Sept. 12

2013

- Coached Pitt to a 19-14 record in his first season with the squad - the most wins since 2009 (20)
- Improved the team's conference record by four wins from 7-8 in its final year in the Big East to an 11-9 inaugural ACC campaign
- Finished fifth in the ACC after being selected 13th in the preseason poll
- Guided Pitt to its highest totals in the following categories since 2009: hitting percentage (.230), kills/set (13.27), total kills (1725), assists/set (12.58), total assists (1635) and total aces (208)
- Helped the Panthers improve from a conference winning percentage of .548 in 2012 to .576 in 2013

Concordia

Head Coach | 2011-12

- Guided the Eagles women's volleyball program to an overall record of 75-2 (.974), including a National Championship in 2012 and a National Runner-up finish in 2011
- Coached six NAIA All-Americans, seven All-GSAC players and five GSAC scholar-athletes in his two seasons including Brooke Marino who was named the NAIA Player of the Year in 2011 and was a two-time GSAC Player of the Year honoree
- Led Concordia to its first NAIA National Championship in 2012 finishing the season with a perfect 38-0 record
- Named NAIA Tournament Coach of the Year in 2012
- Coached Concordia to a national runner-up finish in his first year with a 37-2 overall record and 18-0 conference record
- Named the NAIA/AVCA National Coach of the Year in 2011

University of Hawaii

Assoc. Men's Head Coach | 2009-11

- Helped the Warriors earn a No. 4 national ranking in 2010 and coached three AVCA All-Americans during his tenure

University of San Francisco

Assoc. Women's Head Coach | 2007-09

- Helped San Francisco to an NCAA Tournament berth after finishing second in the West Coast Conference in 2008

University of the Pacific

Assistant Men's Head Coach | 2004-07

- Worked primarily with the men's squad but did additional work with the women's team (assistant coach/camp director)

International Coaching

2016

- Named head coach of the U.S. Women's National Team for the Pan American Cup - led Team USA to a Bronze Medal

2015

- Led the U.S. Women's National Team to a Gold Medal at the Pan American Games as head coach - marked the first time since 1967

2014

- Coached the USA/BIP Developmental Team at the Global Challenge in Europe

2012

- Aided in Team USA's Gold Medal run as an assistant coach at the Pan American Cup - acted as the team's offensive coordinator, specifically working with the setters, and also coordinated opponent scouting

2007

- Served as an assistant for Team USA during the World University Games in Thailand

2006

- Assisted with the USA Volleyball Boys Youth Select program

Playing Career

- Spent five years playing professionally in Belgium, Spain and Switzerland after college graduation
- Competed for five years on the AVP Professional Beach Volleyball Tour earning a pair of 13th place finishes
- Represented his country on multiple occasions donning the red, white and blue during tournaments in Japan and France in 2000 and 2001

Education

- Earned a Bachelor of Arts in sociology from the University of the Pacific in May of 1999 and a Master of Arts in sports science from Pacific in 2008

Personal

- Resides in Pittsburgh with his wife Joni and daughter Eden

Player Achievements Under Fisher

- AVCA All-America
 - Amanda Orchard [2015 - HM]
 - Kadi Kullerkann [2015 - HM]
 - Amanda Orchard [2014 - HM]
- AVCA All-Region
 - Amanda Orchard [2015]
 - Kadi Kullerkann [2015]
 - Amanda Orchard [2014]
- All-ACC Selections
 - Kamalani Akeo [2016 - SOY, 2nd]
 - Jenna Potts [2016 - 1st Team]
 - Stephanie Williams [2016 - 1st Team]
 - Mariah Bell [2016 - 2nd Team]
 - Nika Markovic [2016 - All-Fresh]
 - Layne Van Buskirk [2016 - All-Fresh]
 - Amanda Orchard [2015 - 1st Team]
 - Kadi Kullerkann [2015 - 1st Team]
 - Amanda Orchard [2014 - 1st Team]
 - Delaney Clesen [2013 - 2nd Team]
 - Kate Yeazel [2013 - 2nd Team]
 - Jessica Wynn [2013 - 3rd Team]
- Preseason All-ACC Selections
 - Amanda Orchard [2015]
 - Jessica Wynn [2013]
- Senior CLASS Award
 - Amanda Orchard [2015 - 1st Team]