



FIGHTING ILLINI

WOMEN'S BASKETBALL GAME NOTES



I FIGHTINGILLINI.COM
#ILLINI

@IlliniWBB
@IlliniAthletics

@IlliniWBB
@IlliniAthletics

facebook.com/IlliniWBBasketball
facebook.com/IlliniAthletics

SCHEDULE/RESULTS (6-8, 1-2 B1G)

Date	Opponent (TV/Stream)	Time (CT)/Result
Nov. 9	North Carolina Central (B1G+)	W, 76-53
Nov. 14	Miami (OH) (B1G+)	W, 72-65
Nov. 18	SIUE (B1G+)	L, 62-71
Nov. 21	UC Riverside (B1G+)	W, 86-82
Nov. 26	! vs. Dayton (FloHoops)	L, 53-67
Nov. 27	! vs. Middle Tennessee (FloHoops)	L, 52-62
Dec. 2	^ #25/RV Florida State (B1G+)	L, 58-67
Dec. 5	Eastern Kentucky (B1G+)	W, 71-57
Dec. 9	* at Michigan State (B1G+)	L, 60-75
Dec. 12	Butler (B1G+)	W, 78-66
Dec. 19	at Southern Illinois (ESPN+)	L, 51-66
Dec. 22	% Missouri (B1G+)	L, 65-84
Dec. 30	* #6/8 Maryland (B1G+)	Postponed
Jan. 6	* at RV/RV Ohio State (B1G+)	L, 69-90
Jan. 9	* Wisconsin (B1G+)	W, 68-47
Jan. 16	* at Penn State (B1G+)	1 p.m.
Jan. 20	* Purdue (B1G+)	7 p.m.
Jan. 23	* RV/RV Nebraska (B1G+)	2 p.m.
Jan. 27	* at #6/5 Indiana (B1G+)	6 p.m.
Jan. 30	* at Northwestern (B1G+)	2 p.m.
Feb. 3	* #11/10 Michigan (B1G+)	7 p.m.
Feb. 6	* at Wisconsin (Big Ten Network)	1 p.m.
Feb. 10	* #6/5 Indiana (B1G+)	7 p.m.
Feb. 12	* at RV/RV Iowa (B1G+)	TBA
Feb. 14	* RV/RV Ohio State (BTN)	8 p.m.
Feb. 17	* at Purdue (B1G+)	6 p.m.
Feb. 21	* Northwestern (Big Ten Network)	7 p.m.
Feb. 24	* at Minnesota (B1G+)	7 p.m.
Feb. 27	* Rutgers * (Big Ten Network or B1G+)	TBA
March 2-6	& Big Ten Tournament	TBD

! - Daytona Beach Invitational - Daytona, Fla. (Ocean Center)
* - Big Ten Conference
^ - Big Ten/ACC Challenge
% - McBride Homes Braggin' Rights
& - Big Ten Tournament - Indianapolis, Ind. (Gainbridge Fieldhouse)

GAME 15 | ILLINOIS (6-8, 1-2 B1G) AT PENN STATE (7-7, 1-3 B1G) JAN. 16, 2022 | 1 P.M. CT | UNIVERSITY PARK, PA. | BRYCE JORDAN CENTER (15,104)

ILLINOIS FIGHTING ILLINI



Team Information

Record.....6-8 (1-2 B1G)
Last Game.....Jan. 9 vs. Wisconsin (W, 68-47)
Rankings (AP | Coaches).....-- | --
Head Coach.....Nancy Fahey (Wisconsin, 1981)
Overall Record.....778-220 (36th Season)
Record at Illinois.....41-87 (5th Season)

Statistical Leaders

Minutes/Game.....Kendall Bostic (30.9)
Points/Game.....Aaliyah Nye (11.8)
Rebounds/Game.....Kendall Bostic (11.9)
Three-Pointers.....Aaliyah Nye (36)
Assists.....Jada Peebles (35)
Blocks.....Erika Porter (14)
Steals.....De'Myla Brown (21)
Field-Goal %.....Eva Rubin (.633)
Three-Point %.....Jada Peebles / Aaliyah Nye (.391)
Free-Throw %.....De'Myla Brown (.805)

PENN STATE LADY LIONS



Team Information

Record.....7-7 (1-3 B1G)
Last Game.....Jan. 13 vs. #11/10 Michigan (L, 74-57)
Rankings (AP | Coaches).....-- | --
Head Coach.....Carolyn Kieger (Marquette, 2006)
Overall Record.....122-109 (8th Season)
Record at Penn State.....23-45 (3rd Season)

Statistical Leaders

Minutes/Game.....Makenna Marisa (34.4)
Points/Game.....Makenna Marisa (21.4)
Rebounds/Game.....Ali Brigham (5.8)
Three-Pointers.....Makenna Marisa (32)
Assists.....Makenna Marisa (63)
Blocks.....Ali Brigham (17)
Steals.....Shay Hagans (24)
Field-Goal %.....Ali Brigham (.577)
Three-Point %.....Makenna Marisa (.352)
Free-Throw %.....Makenna Marisa (.787)

TEAM STATISTICAL COMPARISON

CATEGORY	ILL	PSU
Points Per Game	65.6	71.9
Points Allowed Per Game	68.2	71.7
Field-Goal Percentage	.410	.445
Opponent Field-Goal Percentage	.396	.420
Three-Point Field-Goal Percentage	.332	.309
Opponent Three-Point Field-Goal Percentage	.318	.355
Free-Throw Percentage	.644	.681
Rebounds Per Game	38.6	33.9
Rebounding Margin	+0.0	-4.6
Assists Per Game	12.4	15.2
Turnovers Per Game	18.9	15.7
Opponent Turnovers Per Game	16.3	17.8
Steals Per Game	7.1	9.8
Blocks Per Game	3.6	4.2

BROADCAST INFO

VIDEO: BIG+
Play-by-Play.....Andrew Destin
Analyst.....Preston Shoemaker
» BigTenPlus.com
» B1G+ app

AUDIO: Busey Bank Illini Sports Network
Play-by-Play:.....Mike Koon
» 1400 AM
» 93.9 FM
» FightingIllini.com/watch

LIVE STATS: Sidarm Stats
» SidarmStats.com/pennstate/wball

2021-22 ILLINOIS WOMEN'S BASKETBALL ROSTER

No.	Name	Pos.	Ht.	Yr.	Hometown / High School / Previous College	GP-GS	PPG	RPG	AST	BLK	STL
0	Sara Anastasieska	G	5-11	Gr.	Sydney, Australia / Monte Sant' Angelo Mercy / Duke Univ.	14-3	5.2	1.9	14	0	7
2	Lyric Robins	F	5-11	R-Sr.	Plano, Texas / Plano West H.S.	8-0	1.1	1.3	6	1	1
3	Solape Amusan	F	6-1	Jr.	Woodbury, Minn. / Woodbury H.S. / Iowa Western C.C.	8-0	1.3	0.6	0	0	2
5	De'Myla Brown	G	5-7	Jr.	North Little Rock, Ark. / North Little Rock H.S. / Chipola College	14-9	9.6	1.9	25	1	21
* 11	Jada Peebles	G	5-10	Jr.	Raleigh, N.C. / Wakefield H.S.	14-12	9.5	1.7	35	3	10
12	Jayla Oden	G	5-9	Fr.	Baltimore, Md. / McDonogh H.S.	10-0	5.0	2.5	19	1	11
14	Geovana Lopes	F/C	6-3	Sr.	Bataguassu, Brazil / E.E. Paulo Mendes Silva / Odessa College	14-2	2.9	3.1	9	6	8
15	Keanna Rembert	F	6-2	Fr.	Raleigh, N.C. / Millbrook H.S.	2-0	0.0	0.0	0	0	1
20	Erika Porter	F	6-3	So.	West Windsor, N.J. / Notre Dame H.S.	11-5	3.4	2.6	3	14	1
* 22	Eva Rubin	C	6-5	R-Sr.	Flossmoor, Ill. / Homewood Flossmoor H.S. / Arizona State Univ.	14-6	3.2	2.1	7	8	0
* 24	Adalia McKenzie	G	5-10	Fr.	Brooklyn Park, Minn. / Park Center H.S.	14-7	9.1	4.1	17	1	11
* 32	Aaliyah Nye	G	5-11	So.	East Lansing, Mich. / East Lansing H.S.	14-12	11.8	3.7	10	4	20
* 44	Kendall Bostic	F	6-2	So.	Kokomo, Ind. / Northwestern H.S. / Michigan State Univ.	14-14	6.6	11.9	19	12	7

STATISTICS AT A GLANCE

Head Coach: Nancy Fahey (Fifth season at Illinois, 36th overall)
Associate Head Coach: John Patterson (Fifth season at Illinois)
Assistant Coach: Corry Irvin (First season at Illinois)
Assistant Coach: Hernando Planells (First season at Illinois)

* - Denotes previous game starter

Pronunciation guide on **Page 8**

ILLINI WBB MEDIA BOX: Uofl.Box.com/v/2021-22WBBMEDIA

The Illini women's basketball media box will be updated with information, including photos, statistics, game notes, and more, throughout the course of the 2021-22 season.



QUICK FACTS

UNIVERSITY INFORMATION

Location Urbana-Champaign, Ill.
 Enrollment 56,299
 Nickname Fighting Illini
 Founded 1867
 Colors Orange & Blue
 Affiliation NCAA Division I
 Conference Big Ten
 Home Court (capacity) State Farm Center (15,544)
 President Timothy L. Killeen
 Chancellor Robert J. Jones
 Athletic Director Josh Whitman
 Senior Woman Administrator (SWA) Sara Burton
 Ticket Office 217-333-3470

TEAM HISTORY

First Year 1974-75
 Overall Record 645-728 (.469); 48th year
 Big Ten Record 243-424 (.364); 40th year
 State Farm Center Record 295-216 (.577); 36th year
 Years in NCAA (8) '82, '86, '87, '97, '98, '99, '00, '03
 Years in WNIT (8) 2001, '02, '05, '06, '07, '08, '10, '13
 Big Ten Titles (1) 1997

2020-21 AT A GLANCE

2020-21 Overall Record 5-18
 2020-21 Big Ten Record/Place 2-16/13th
 2020-21 Postseason None

2021-22 RETURNING/LOST

Starters Returning/Lost 3/2
 Letterwinners Returning/Lost 7/6
 Newcomers in 2021-22 6

COACHING STAFF

Head Coach Nancy Fahey (Wisconsin '81)
 Career Record 778-220 (36th seasons)
 Record at Illinois 41-87 (5th seasons)
 Associate Head Coach John Patterson (Fontbonne '07)
 Assistant Coach Corry Irvin (Fresno State '96)
 Assistant Coach Hernando Planells (Regis '12)
 Head Coord. of Recruiting ... Tianna Kirkland (10th season)
 & Dir. of Student-Athlete Development
 Director of Operations: Dianna Pasley (5th season)
 Director of Player Personnel: . Steve Cochran (5th season)
 Video & Scouting Ops. Coord: ... Justin Peak (1st season)
 Strength & Conditioning Coach Kilee Fletcher (5th season)
 Athletic Trainer Autumn Taylor (3rd season)
 Graduate Assistant Isabelle Spingola (1st season)
 Basketball Office Phone 217-333-8612

ATHLETICS COMMUNICATION

Women's Basketball SID Danny Mattie
 Cell Phone 970-217-3140
 Email mattie2@illinois.edu
 Press Row Phone 217-333-1227
 Mailing Address Bielfeldt Athletic Building
 1700 South Fourth Street, Champaign, IL 61820
 Website www.fightingillini.com
 Twitter @IlliniWBB
 Facebook www.facebook.com/IlliniWBBasketball
 Instagram IlliniWBB

RADIO INFORMATION

Flagship Station WDWS-AM 1400 / WHMS-FM 93.9
 Play-By-Play Mike Koon

GAME NOTES

OPENING TIP

The Fighting Illini women's basketball team returns to the court after an idle week with a Big Ten road game at Penn State on Sunday afternoon.

» Tipoff between the Fighting Illini (6-8, 1-2 B1G) and the host Lady Lions (7-7, 1-3 B1G) is set for 2 p.m. ET/1 p.m. CT at PSU's Bryce Jordan Center.

» The game will be streamed live on B1G+ with **Andrew Destin** (play-by-play), **Preston Shoemaker** (analyst).

» **Mike Koon** will call the action for the Illini on the Busey Bank Illini Sports Network (1400 AM / 93.9 FM).

» Streaming audio and live stats are also available at FightingIllini.com.

ABOUT THE ILLINI

Illinois enters Sunday's game at Penn State with an overall record of 6-8 (1-2 B1G), and will be looking for their second consecutive Big Ten win, and their first road win of the season in the matchup vs. the Lady Lions.

» The Illini are 6-3 at home, most recently coming off of a dominant 68-47 victory over Wisconsin on Jan. 9.

» The team is 0-5 away from home, including a pair of neutral-site losses as part of the Daytona Beach Invitational in November.

» Offensively, the Illini have opened the season with an improved scoring average from last season. Through 14 games, the Illini are averaging 65.6 points per game, an improvement of nearly six points per game over last year's season average of 59.6 ppg.

» Illinois enter Sunday's matchup at Penn State with a 5-0 mark in games in which the Illini offense scores at least 70 points.

» Leading scorer, sophomore **G Aaliyah Nye**, is averaging 11.8 ppg, an improvement of almost four points per game from her freshman campaign (8.1 ppg).

» Behind Nye, the Illini's offensive attack has been balanced with eight other players tallying at least one double-digit scoring game so far this season, and three others - **De'Myla Brown** (9.6), **Jada Peebles** (9.5), and **Adalia McKenzie** (9.1) entering action vs. PSU averaging better than 9.0 ppg.

» Sophomore **F Kendall Bostic** averages a team-leading 11.93 rebounds per game, first in the Big Ten Conference and seventh in the NCAA.

INDIVIDUAL TRENDS

Double-Digit Scoring 2021-22 Career

Jada Peebles	6 (4-2)	27
Aaliyah Nye	7 (4-3)	14
Eva Rubin	1 (1-0)	7
De'Myla Brown	7 (2-5)	7
Adalia McKenzie	6 (3-3)	6
Kendall Bostic	4 (3-1)	4
Solape Amusan	--	4
Sara Anastasieskaa	3 (2-1)	3
Geovana Lopes	1 (1-0)	3
Jayla Oden	1 (1-0)	1

20+ Point 2021-22 Career

Jada Peebles	--	1
Adalia McKenzie	1 (1-0)	1
Aaliyah Nye	2 (2-0)	2
De'Myla Brown	1 (0-1)	1

Double-Doubles 2021-22 Career

Kendall Bostic	3 (2-1)	3
----------------	---------	---

Double-Digit Rebound 2021-22 Career

Kendall Bostic	10 (4-6)	10
----------------	----------	----

Double-Digit Assist 2021-22 Career

--	--	--
----	----	----

Games Played 2021-22 Career

Lyric Robins	8 (3-5)	91
Jada Peebles	14 (6-8)	64
Eva Rubin	14 (6-8)	36
Aaliyah Nye	14 (6-8)	32
Solape Amusan	8 (2-6)	30
Geovana Lopes	14 (6-8)	29
Erika Porter	11 (6-5)	28
Sara Anastasieska	14 (6-8)	14
Kendall Bostic	14 (6-8)	14
De'Myla Brown	14 (6-8)	14
Adalia McKenzie	14 (6-8)	14
Jayla Oden	10 (5-5)	10
Keanna Rembert	2 (1-1)	2

Games Started 2021-22 Career

Jada Peebles	12 (5-7)	46
Eva Rubin	6 (2-4)	26
Aaliyah Nye	12 (6-6)	22
Kendall Bostic	14 (6-8)	14
De'Myla Brown	9 (4-5)	9
Adalia McKenzie	7 (2-5)	7
Erika Porter	5 (3-2)	7
Geovana Lopes	2 (1-1)	3
Sara Anastasieska	3 (1-2)	3
Lyric Robins	--	1

BIG TEN STANDINGS

STANDINGS	CONF	PCT.	H	A	STRK	OVERALL	PCT.	H	A	N	L10	STRK
Indiana	5-0	1.000	3-0	2-0	W5	13-2	0.867	8-1	4-0	1-1	9-1	W8
Michigan	5-1	0.833	3-0	2-1	W2	14-2	0.875	8-0	3-2	3-0	7-2	W2
Maryland	4-1	0.800	2-0	2-1	W2	12-4	0.750	8-0	4-2	0-2	6-4	W2
Northwestern	3-1	0.750	2-1	1-0	W1	11-4	0.733	8-1	2-1	1-2	7-2	W1
Iowa	3-1	0.750	1-1	2-0	W2	9-4	0.692	6-2	3-2	0-0	6-4	W2
Ohio State	4-2	0.667	2-1	2-1	W3	12-3	0.800	9-1	3-2	0-0	7-3	W3
Nebraska	2-3	0.400	1-1	1-2	L2	13-3	0.813	9-1	3-2	1-0	7-3	L2
Purdue	2-3	0.400	1-2	1-1	L1	11-5	0.688	7-3	3-1	1-1	7-3	L1
Minnesota	2-3	0.400	0-2	2-1	W1	9-8	0.529	5-4	3-2	1-2	4-5	W1
Michigan State	2-3	0.400	2-1	0-2	L2	8-8	0.500	7-2	1-4	0-2	4-6	L2
Illinois	1-2	0.333	1-0	0-2	W1	6-8	0.429	6-3	0-3	0-2	3-7	W1
Penn State	1-3	0.250	1-1	0-2	L2	7-7	0.500	5-1	1-4	1-2	4-6	L2
Wisconsin	0-5	0.000	0-3	0-2	L5	3-12	0.200	2-7	0-5	1-0	2-8	L3
Rutgers	0-6	0.000	0-2	0-4	L6	7-11	0.389	7-3	0-5	0-3	3-7	L4

Through games played Jan. 13, 2022



FIGHTING ILLINI RECORD WHEN...

Record at home.....	6-3
Record on road.....	0-3
Record in neutral-site games.....	0-2
Record vs. AP-ranked teams.....	0-1
Record when on TV.....	0-0
Coming off a win.....	1-4
Coming off a loss.....	5-4
Scoring 80+ points.....	1-0
Scoring 70-79 points.....	4-0
Scoring 60-69 points.....	1-4
Scoring less than 60 points.....	0-4
Giving up 80+ points.....	1-2
Giving up 70-79 points.....	0-2
Giving up 60-69 points.....	2-4
Giving up 50-59 points.....	2-0
Giving up less than 50 points.....	1-0
Shooting 55% FGs or better.....	0-0
Shooting 50-54% FGs.....	1-0
Shooting 45-49% FGs.....	2-0
Shooting 40-44% FGs.....	2-3
Shooting 30-39% FGs.....	1-5
Shooting below 30% FGs.....	0-0
Opp. shoot 50% FGs or better.....	0-1
Opp. shoot 45-49% FGs.....	0-2
Opp. shoot 40-44% FGs.....	2-2
Opp. shoot 35-39% FGs.....	1-2
Opp. shoot under 35% FGs.....	3-1
Shoots better than opponent.....	6-2
Shoots worse than opponent.....	0-6
Out-rebound opponent.....	4-3
Equal rebounds.....	1-0
Opponents out-rebound Illinois.....	1-5
Fewer turnovers than opponent.....	4-1
Equal turnovers.....	0-0
More turnovers than opponent.....	2-7
Wearing white uniforms.....	5-3
Wearing gray uniforms.....	1-1
Wearing blue uniforms.....	0-4
Wearing orange uniforms.....	0-0
Wearing pink uniforms.....	0-0
Leading after 1st Quarter.....	5-3
Tied after 1st Quarter.....	0-2
Trailing after 1st Quarter.....	1-3
Leading at halftime.....	6-1
Tied at halftime.....	0-0
Trailing at halftime.....	0-7
Leading after 3rd Quarter.....	6-0
Tied after 3rd Quarter.....	0-0
Trailing after 3rd Quarter.....	0-8
Shoot more FTs than opponent.....	4-3
Shoot fewer FTs than opponent.....	2-5
Equal FT attempts.....	0-0
Game goes to overtime.....	0-0
Margin is five points or less.....	1-0
Margin is 6-10 points.....	1-3
Margin is 11-15 points.....	2-3
Margin is 16-20 points.....	1-1
Margin is 21+ points.....	1-1
Playing in November.....	3-3
Playing in December.....	2-4
Playing in January.....	1-1
Playing in February.....	0-0
Playing in March.....	0-0
In day games (before 5 p.m.).....	6-4
In night games (after 5 p.m.).....	0-4

GAME NOTES (CONT.)

ABOUT PENN STATE

Penn State enters Sunday's game with an overall record of 7-7 (1-3 BIG), and is coming off of a 74-57 home loss to No. 11 Michigan on Thursday (Jan. 13).

» The Lady Lions went 6-4 in non-conference play with home wins over LIU (85-66), Rider (83-69), Delaware State (120-51), St. John's (80-75), Youngstown State (78-58) and Duquesne (68-60), and losses at Clemson (67-64), vs. Iowa State (93-59) vs. Kent State (81-74), and at Boston College (86-69).

» In Big Ten play PSU opened with a loss at Indiana (70-40) on Dec. 6, followed by a win vs. Rutgers (52-48) on Dec. 9. Most recently, the Lady Lions have suffered back-to-back losses at No. 10 Maryland (106-78) on Jan. 6 and vs. No. 11 Michigan (74-57) on Jan. 13.

» Penn State was 5-0 at home this season prior to their loss to Thursday's loss to Michigan.

» Penn State is led by junior guard **Makenna Marisa** who leads the team and ranks third in the Big Ten in scoring at 21.36 ppg. Marisa has tallied team-bests in three-pointers (32) and assists (63), while leading the team in three-point shooting (.352) and free-throw percentage (.787).

» Sophomore **F Ali Brigham**, a transfer from George Washington, leads the team in rebounding (5.8 rpg), blocks (17), and field-goal percentage (.577), while second to Marisa at 12.2 points per game.

» Head coach **Carolyn Kieger** is in her third season at the helm of the PSU program after previously serving as the head coach for five seasons at Marquette (2014-19).

SERIES VS. PENN STATE

Sunday's matchup at Penn State marks the 55th in the series between the Illini and the Lady Lions, and is the only matchup scheduled for this season.

» Illinois trails in the all-time series, 16-38. The Illini are 4-20 in games played at University Park, while posting a 10-12 record in Champaign and a 2-6 mark in neutral-site contests.

» Penn State escaped with an 80-76 win at State Farm Center in last season's lone matchup between the programs.

» Illinois won the most recent battle at the Bryce Jordan Center picking up a 70-66 road win on Feb. 9, 2020.

UP NEXT

The Fighting Illini return home to State Farm Center to host Purdue on Thursday evening, Jan. 20.

» Tipoff between the Illini and the visiting Boilermakers is set for 7 p.m. CT.

» Purdue is 11-5 overall and is off to an 2-3 start to Big Ten play.

» The Boilermakers are scheduled to host No. 6/5 Indiana on Sunday afternoon at Mackey Arena in West Lafayette, Ind.

ILLINI CONNECTION TO PSU'S KIEGER

University of Illinois graduate assistant **Isabelle Spingola** played for Penn State head coach Carolyn Kieger during Spingola's first three seasons as a student-athlete at Marquette University.

» Spingola was recruited by Kieger and her staff and played the 2016-17, 2017-18 and 2018-19 seasons in her system before Kieger left for Penn State.

TOP-25 RANKINGS

ASSOCIATED PRESS POLL // JAN. 9

#	SCHOOL	RECORD	POINTS	PREV
1	South Carolina (26)	15-1	745	1
2	Stanford	11-3	703	2
3	Louisville (4)	13-1	698	3
4	North Carolina State	14-2	655	5
5	Tennessee	15-1	613	7
6	Indiana	12-2	606	6
7	Arizona	11-1	561	4
8	Maryland	12-4	511	10
9	Iowa State	14-1	489	12
10	Connecticut	7-3	476	11
11	Michigan	13-2	455	8
12	LSU	15-2	403	13
13	Texas	11-2	394	9
14	Baylor	10-3	364	14
15	Georgia Tech	11-3	324	16
16	Duke	11-2	275	17
17	Georgia	13-3	243	15
18	BYU	12-1	203	18
19	Kentucky	8-4	156	21
20	Notre Dame	11-3	148	20
21	North Carolina	14-1	147	19
22	Colorado	13-0	118	NR
23	Oklahoma	13-2	109	23
24	South Florida	11-4	92	24
25	Kansas State	13-2	83	NR

Others receiving votes: Florida Gulf Coast 52, Iowa 38, Ohio State 31, Missouri State 15, DePaul 12, Missouri 12, Nebraska 10, Virginia Tech 3.

USA TODAY/WBCA COACHES POLL // JAN. 11

#	SCHOOL	RECORD	POINTS	PREV
1	South Carolina (24)	15-1	790	1
2	Louisville (7)	13-1	765	2
3	Stanford (1)	11-3	739	3
4	North Carolina State	14-2	703	4
5	Indiana	12-2	650	6
6	Tennessee	15-1	629	8
7	Arizona	11-1	585	5
8	Maryland	12-4	552	9
9	Iowa State	14-1	519	12
10	Michigan	13-2	513	7
11	Connecticut	7-3	505	11
12	Texas	11-2	414	10
13	Baylor	10-3	393	13
14	LSU	15-2	337	16
15	Georgia	13-3	302	14
16	Georgia Tech	11-3	300	17
17	BYU	12-1	286	18
18	North Carolina	14-1	281	15
19	Notre Dame	11-3	208	19
20	Kentucky	8-4	202	20
21	Duke	11-2	148	22
22	Colorado	13-0	110	NR
23	Florida Gulf Coast	13-1	100	NR
24	South Florida	11-4	98	24
25	Oklahoma	13-2	76	25

Others receiving votes: Iowa 75, Ohio State 30, Nebraska 25, Kansas State 23, Texas A&M 16, Central Florida 12, Missouri State 6, Massachusetts 3, Mississippi State 2, Mississippi 2, Oregon State 1.



ILLINI STATISTICAL RANKINGS

TEAM

CATEGORY	STAT	B1G*	NCAA^
Scoring Offense	65.57	12	170
Scoring Defense	68.21	12	274
Scoring Margin	-2.64	13	239
Free-Throw %	64.4%	14	304
Field-Goal %	41.0%	11	148
Field-Goal % Defense	39.6%	7	180
3-Point %	33.2%	7	91
3-Point % Defense	31.8%	9	235
Rebounding Offense	38.57	5	125
Rebounding Margin	+0.07	10	189
Blocked Shots/Game	3.64	9	123
Assists/Game	12.43	14	225
Steals/Game	7.14	12	254
Turnover Margin	-2.64	14	297
Assists/Turnover Ratio	0.66	14	270
Offensive Rebounds/Game	12.21	6	144
Defensive Rebounds/Game	26.36	6	115
3-Pointers/Game	6.43	8	131

INDIVIDUAL

KENDALL BOSTIC

CATEGORY	STAT	B1G*	NCAA^
Rebounds/Game	11.93	1	7
Offensive Rebounds/Game	3.64	5	42
Defensive Rebounds/Game	8.29	1	8

ADALIA MCKENZIE

CATEGORY	STAT	B1G*	NCAA^
Offensive Rebounds/Game	2.14	14	--

AALIYAH NYE

CATEGORY	STAT	B1G*	NCAA^
Three-Pointers/Game	2.57	5	46
Three-Point %	39.1%	5	69

ERIKA PORTER

CATEGORY	STAT	B1G*	NCAA^
Blocks/Game	1.27	4	144

ILL statistics through games played Jan. 9, 2022
 B1G rankings through games played Jan. 13, 2022
 NCAA rankings through games played Jan. 13, 2022

* 15 Individuals ranked (20 for scoring and rebounds)
 ^ 348 teams and 250 individuals ranked

GAME NOTES (CONT.)

FAHEY FACING ALMA MATER

Illinois' 68-47 home win over Wisconsin gave head coach Nancy Fahey two consecutive victories in the series vs. her alma mater. The Illini also defeated the Badgers in the opening round of the 2021 Big Ten Tournament.

- » A Belleville, Wis., native and 1981 graduate of UW, Fahey lettered four years for the Badgers (1977-81), and was a team captain as a senior.
- » Fahey led the Badgers in assists as a junior and senior, and her 124 career assists still rank tied for 10th all-time in the Badgers' record book.

IMPROVED THREE-POINT SHOOTING

The Fighting Illini enter Sunday's game at Penn State as a much-improved three-point shooting threat this season, as compared with a season ago.

- » Through 14 games, the Illini are shooting 33.2 percent from beyond the arc, which ranks 91st nationally and seventh in the Big Ten. The team averages 6.43 triples per game, which is 131st nationally, and eighth in the league.
- » Last season, the Illini averaged just 5.0 three-pointers per game (246th nationally) while hitting 28.3 percent (268th) from beyond the arc.

MCKENZIE BREAKS OUT

Freshman G **Adalia McKenzie** posted a breakout performance in Illinois' win over Butler on Dec. 12, tallying a career-high 23 points on 9-for-15 (.600) shooting.

- » McKenzie became the first Illini freshman guard to score 23 or more points on 60% or better shooting in seven seasons, dating back to **Amarah Coleman's** 24-point game on 10-for-15 (.667) shooting at Maryland on Jan. 18, 2015.
- » Regardless of field-goal percentage, McKenzie was also the first Illini freshman guard to score 20+ in a game since **Ariel Scott** scored 23 vs. Nebraska on Jan. 17, 2019.
- » McKenzie's 23-point game vs. Butler came on the heels of a 14-point effort in her Big Ten debut at Michigan State on Dec. 9. Following the Butler game, McKenzie poured in another 14 points to lead the Illini in their game at Southern Illinois on Dec. 19.
- » Over that three-game stretch - at MSU, vs. Butler and at SIU - McKenzie averaged 17.0 points, 4.0 rebounds, and 1.7 assists per game.
- » Overall, McKenzie enters Sunday at Penn State ranking fourth on the team in scoring (9.1 ppg) and second on the team in rebounding (4.1 rpg).

BOSTIC ON THE BOARDS

Fighting Illini sophomore F **Kendall Bostic** enters play this weekend as the Big Ten leader in overall rebounding (11.93 rebounds per game), while ranking first in the league in defensive rebounding (8.29 rpg) and fifth in offensive rebounding (3.64 rpg).

- » Nationally, Bostic ranks among the NCAA leaders in total rebounds per game (7th), defensive rebounds per game (8th) and offensive rebounds per game (42nd).
- » Bostic opened the season with 17 rebounds in a double-double effort vs. NC Central (11/25).
- » In the Illini's Dec. 5 win over Eastern Kentucky, she took her rebounding game to another level, posting

one of the top performance in Illinois program history. Bostic finished with 22 rebounds vs. the Colonels, the third-highest single-game total in program history, and the most since **Martha Hutchinson** tallied 23 boards in an Illinois win over Indiana State (1/24/80) almost 42 years ago.

- » Bostic notched another monster rebounding effort as part of an 11-points, 16-rebound double-double at Ohio State on Jan. 6, and added 14 more boards in Illinois' next game, a home win over Wisconsin.
- » Bostic is on pace to become the first Illini to average more than 11.0 rebounds per game since the program's all-time leader, **Jenna Smith**, averaged a career-high 11.4 rebounds per game as a senior in 2009-10.
- » Entering Sunday's game at Penn State, Bostic has pulled down 167 rebounds, and needs just 68 more rebounds to crack the Illini's single-season top-25 for total rebounds.
- » At her current average of 11.93 rebs/game, and with at least 15 games remaining on the Illini's schedule, Bostic is on pace to finish with 345 rebounds, which would rank second all-time behind Jenna Smith's 387 boards in 2009-10.

ODEN RETURNS FROM INJURY

Freshman G **Jayla Oden** returned to action for the Fighting Illini in a win over Eastern Kentucky (12/5/21) after missing the previous four games due to injury.

- » Oden tallied two points in her return, but helped spark the Illini win with four rebounds, an assist and two steals in just 11 minutes of action.
- » Prior to missing time, Oden had impressed to the tune of 9.3 points, 2.3 rebounds 3.0 assists and 2.3 steals per game in her first three collegiate contests.
- » Overall, for the season, Oden ranks seventh on the team in scoring at 5.0 ppg, while shooting .400 (6-15) from three-point range, and ranking third on the team with 1.1 steals per game.

FOR STARTERS

The Fighting Illini have used six different starting lineups through the team's first 14 games this season.

- » Nine different players have started at least two games.
- » Sophomore F **Kendall Bostic** is the only Illini to have started every game.
- » Senior G **Jada Peebles** missed the start in the first game of the year while coming back from an illness during preseason practice, and was held out of the starting lineup, along with **Aaliyah Nye**, in Illini's second game at the Daytona Beach Invitational while both battled back from an illness.
- » Junior G **De'Myla Brown** started the first six games of her Illini career, and continued to provide an offensive spark off the bench for the Illini, before returning to the lineup vs. Mizzou.
- » Freshman G **Adalia McKenzie** started seven straight games, the first starts of her Illini career, between Nov. 27 vs. Middle Tennessee and Dec. 22 vs. Missouri.
- » A full breakdown of the Illini's starting lineup by game is available on Page 10.



GAME NOTES (CONT.)

BENCH SCORING KEY FOR ILLINI

The Fighting Illini are averaging 23.0 points per game off the bench, while allowing opponent reserves to score at a clip of 18.4 points per game.

- » The Illini reserves poured in a season-most 44 points in the team's 86-82 victory over UC Riverside on Nov. 21.
- » Per game, the Illini reserves are outscoring the opponent's bench players by 4.6 points per game.
- » The Illini bench has outscored opponents in nine of 14 games this season.

BLOCK PARTY

The Fighting Illini enter play this week ranking just outside of the top 100 team's nationally in blocked shots per game.

- » The Illini defense has averaged 3.64 blocks per game, which ranks ninth in the Big Ten and 123rd nationally.
- » Individually, sophomore forwards **Erika Porter** (1.27 bpg) ranks fourth in the Big Ten and 144th nationally, in blocks per game.
- » As a team, Illinois' 3.64 blocks per game mark the most by the team since averaging 4.6 per game in all-time shot blocker **Alex Wittinger's** senior season in 2018-19.

KEY ILLINI RETURNERS

Illinois enters 2021-22 with seven returning letterwinners, including three players - junior **Jada Peebles** (23 starts), redshirt senior **Eva Rubin** (20), and sophomore **Aaliyah Nye** (10) - that started at least 10 games in 2020-21. In addition, the Illini also return redshirt-senior forward **Lyrice Robins** for a fifth year, along with senior post **Geovana Lopes**, junior forward **Solape Amusan**, and sophomore forward **Erika Porter**.

- » Peebles had a breakout sophomore campaign, closing the year as the Illini's leading scorer at 11.6 points per game. Peebles also led the team in minutes (35.4 per game) while knocking down a team-leading 34 three-pointers.
- » Rubin started 20 of 22 games played at center for the Illini, and ranks the team's leading returning rebounder at 3.5 rebounds per game, and also pace the roster with 21 blocks in 2020-21.
- » Nye started the final 10 games of the season for the Illini and ranks as the team's second-leading returning scorer (behind Peebles) at 8.1 points per game. Nye was the team's most efficient three-point threat, connecting on 35.1 percent (27-77) of her shots from distance.

SIX NEWCOMERS

The 2021-22 Illini roster includes six newcomers with an opportunity to make an immediate impact for the Orange and Blue. The class is made up of three true freshmen - **Adalia McKenzie**, **Jayla Oden**, and **Keanna Rembert** - and a trio of transfers with Division I experience in graduate transfer guard **Sara Anastasieska** (Duke), sophomore forward **Kendall Bostic** (Michigan State) and junior guard **De'Myla Brown** (Chipola College).

NEWCOMERS POURING IT IN

The 2021-22 Fighting Illini roster is a mix with seven returning letterwinners and six newcomers. Through 14 games, the Illini's new faces are fueling the Orange and Blue's offense that has seen the team eclipse 70 points in five of six wins, including an 86-point outburst vs. UC Riverside.

- » Entering Sunday's game vs. Penn State, 21 of Illinois' 35 double-digit scoring games have come from newcomers to the Illini roster. And seven of the remaining 14 have come from leading scorer **Aaliyah Nye**, who entered the season with just 18 collegiate games to her credit.
- » Junior G **De'Myla Brown** is tied with Nye for the team lead with seven double-digit scoring games. Freshman G **Adalia McKenzie** has reached double-figures scoring six times, one behind Brown and Nye. Sophomore F **Kendall Bostic** has tallied 10+ points in four games, while and graduate G **Sara Anastasieska** has scored 10+ on three occasions. Illini freshman G **Jayla Oden** has also eclipsed 10 points in one game this season.

HOME NON-CONFERENCE SUCCESS UNDER FAHEY

Under head coach **Nancy Fahey** the Illini have found great success against non-conference opponents at State Farm Center. Overall, the Illini are 28-7, including a 6-1 mark in 2017-18, 7-1 in 2018-19, 8-1 in 2019-20, 2-1 in 2020-21, and 5-3 in 2021-22.

- » The team posted a 3-1 mark in its season-opening four-game home stand.
- » Following a home loss to No. 25 Florida State on Dec. 2, as part of the Big Ten/ACC Challenge, the Illini defeated Eastern Kentucky on Dec. 5, and Butler on Sunday, Dec. 12.
- » The non-conference closed Dec. 22 with Mizzou re-claiming the title in the McBride Homes Braggins' Right's matchup.

DOUBLE-DOUBLE DEBUT

Sophomore F **Kendall Bostic**, who transferred to Illinois from Michigan State in the offseason, had a monster debut in Orange and Blue, posting a double-double of 14 points and a then-career-high 17 rebounds in Illinois' season-opening victory over NC Central (11/9/21).

- » It marked just the ninth time that an Illini player posted a double-double that included at least 17 rebounds since the 2009-10 season.
- » The feat has been accomplished by some of the most accomplished players in program history. **Jenna Smith** and **Karisma Penn** each did it three times, while **Amber Moore** and **Chatrice White** join Bostic on the list with one such game to their credit.
- » White was the most recent Illini to accomplish the feat prior to Bostic, recording 10 points and 18 rebounds vs. Penn State in Jan. 2016, six seasons ago.
- » Bostic is also the only player on that list to do so in a season-opener.

INFORMATION FOR STATE FARM CENTER

The following are important updates about the game day fan experience and reminders of what attendees can expect when returning to State Farm Center.

PROOF OF VACCINE OR NEGATIVE TEST REQUIRED

Beginning Jan. 1, 2022, all guests ages 12 and older entering State Farm Center, including media, staff and premium seating patrons, will be required to show proof of full COVID-19 vaccination OR a negative COVID-19 PCR or rapid test taken within 72 hours of the event in the arena.

- Upon entry to State Farm Center, one of the following will be required:
- » An official, government-issued vaccination card listing the guest's name and dates the last dose was administered.
 - » A photo or digital version of an official government-issued vaccination card listing the guest's name and dates the last dose was administered.
 - » A printed or digital negative COVID-19 PCR or rapid test administered by a healthcare professional with 72 hours to the event that includes the guest's name and date the last test was administered.

Fans who are not able to provide proof of full vaccination or a valid negative COVID-19 test according to the conditions above will not be allowed to enter the arena. Over-the-counter test kit results are not accepted.

MASK POLICY & COVID-19 PRECAUTIONS

In accordance with State of Illinois, local, and University of Illinois guidance, ALL fans over age two attending Illini women's basketball home games are currently required to wear a face covering, regardless of vaccination status. Coverings may be temporarily removed while actively eating or drinking. This policy will be enforced by State Farm Center staff in the spirit of protecting the safety and wellbeing of all attendees. Cooperation is greatly appreciated as it will allow everyone to enjoy Illini women's basketball games in person.

Additional information regarding University of Illinois policy can be found at: COVID19.Illinois.edu

- In addition to the mask guidelines outlined above, all fans are asked to:
- » Stay home experiencing any signs or symptoms of COVID-19
 - » Wash and/or sanitize hands frequently
 - » Respect the safety and wellbeing of others in attendance
 - » Report concerns to a member of State Farm Center staff

CASHLESS CONCESSIONS

Following successful implementation at Illini football and men's basketball home games, food service partner, Spectra, has announced that all concessions transactions at State Farm Center will now be cashless. Under the new procedure, fans will use a tablet screen to input their order and pay using a credit or debit card. NFC-enabled devices may also be used to pay with credit card, Apple Pay, or Google Pay at most permanent concessions stands. Cashless transactions are expected to result in quicker, more efficient service throughout State Farm Center.

SECURITY SCREENING & CLEAR BAG POLICY

Fans attending Illini home games this season can expect the same security screening procedures and clear bag policy enforcement as previous years.

As a reminder, all patrons will be asked to pass through metal detectors or be hand screened at State Farm Center entrances. Cell phones, cameras, eyeglass cases, and any other large metal objects should be removed from pockets. Keys, coins, jewelry, watches, wallets, belts, and shoes do not need to be removed unless requested by a member of the State Farm Center security team.

The Clear Bag Policy, implemented in 2018, is still in effect. Non-clear bags larger than 4.5"x7" (including purses, binocular cases, etc.) are NOT permitted. Additionally, containers (except empty clear plastic water bottles under 32 oz.), food and drink, laptops/large electronic devices, flags/banners/blankets, noisemakers, and weapons are all prohibited from entering State Farm Center.

Additional information regarding these policies can be found on StateFarmCenter.com.



YEAR 5 UNDER FAHEY

The 2021-22 campaign marks the fifth under the direction of Hall of Fame head coach **Nancy Fahey**. Under Fahey's guidance, the Fighting Illini improved their win total in each of their first three seasons, and closed last season with wins over three Big Ten foes, including regular-season victories over Purdue and Minnesota. The Illini also closed the 2020-21 season with a win over Wisconsin in the opening round of the Big Ten Tournament, the program's first under Fahey's guidance.

APPROACHING COACHING MILESTONES

Fighting Illini Hall of Fame head coach **Nancy Fahey** comes into Sunday's matchup at Penn State with a career record of 778-220 in her 36th season as a collegiate head coach.

- » Fahey is now two games away from coaching in her 1,000th collegiate tilt, and is slated to hit that mark on Jan. 16 when the Illini travel to Penn State.
- » Fahey led WashU in 870 contests, including a record five national championships, in her 31 years at the helm of the Bears' program. She has now coached in 128 games at Illinois entering Sunday.
- » Fahey is 22 victories away from reaching 800 wins as a collegiate head coach. Entering the 2021-22 season only 16 coaches have reached that figure across all NCAA divisions.

NEW FACES ON STAFF

Nancy Fahey added two veteran assistant coaches to the Fighting Illini coaching staff in the offseason with the additions of **Corry Irvin** and **Hernando Planells**. The duo joins the staff along with **John Patterson**, who enters his fifth season overall with the Illini, and his third as an on-court coach. Patterson was also promoted to Associate Head Coach in the offseason.

- » Irvin joins the Illini with a wealth of basketball knowledge and deep-rooted recruiting ties – in Chicago and nationally – which she built over 22 years as a coach at the NCAA Division I, high school and NAIA levels. She comes to the Illinois after most recently serving as the head coach at St. Xavier University in Chicago for two seasons. Prior to that, Irvin coached 18 seasons at Chicago's Whitney Young High School where she turned the Dolphins into a powerhouse that produced three state championships.
- » Planells boasts an extensive résumé that includes more than 20 years of experience at the professional, collegiate, and high school levels across the men's and women's game. He has coached domestically and internationally, developing a reputation for strengthening individuals and teams. Most recently, Planells served as the head coach at William Jessup University. From 2012-19, Planells was an integral part of Duke's women's program, including his last three seasons as the Blue Devils' associate head coach.

SMITH JOINS HALL OF FAME

Fighting Illini women's basketball legend **Jenna Smith**, who starred in the Orange and Blue from 2006-07 to 2009-10, was inducted into the Illinois Athletics Hall of Fame as a member of the Class of 2020, though the ceremony took place Sept. 15, 2021 following a delay due to the ongoing COVID-19 pandemic.

- » Smith becomes the second Fighting Illini women's basketball player to earn enshrinement, joining **Ashley Berggren** who was inducted as part of the Class of 2019.
- » Smith finished her Fighting Illini career, and continues to stand, as the program's all-time leader in scoring (2,160 points) and rebounding (1,217 boards). She was a three-time First-Team All-Big Ten honoree in 2008, 2009 and 2010 while also earning Associated Press honorable-mention All-American recognition.
- » Smith holds several other Illinois scoring records, including career double-doubles with 53 and the most double-doubles in a season with 21 in 2010. During her Illini career, Smith averaged 16.6 points and 9.4 rebounds per game, and was a three-time team MVP.
- » Smith was drafted in second round as the 14th overall choice of the 2010 WNBA Draft by the Washington Mystics and spent time with the Indiana Fever. She continues to play professionally.

UBBEN UPGRADES

Construction began during the summer on the \$40 million renovation and expansion of the Ubben Basketball Practice Facility. The project will add approximately 40,000 square feet to the existing structure, while remodeling large portions of the existing building. Two new half courts will be added to both the men's and women's current gym space, giving the two programs additional areas to work on development while not disrupting full-court action. The project will feature a new strength and conditioning addition, significantly increase the size of the locker rooms and players lounges, and include a state-of-the-art sports medicine area. New coaches' office spaces and a grand entry lobby also are included in the project.

During the renovation, the women's program has relocated its day-to-day operations to State Farm Center, while the men's program continues to work primarily out of Ubben. The project is expected to be completed in time for the 2022-23 season.





ILLINI WOMEN'S BASKETBALL INKS FOUR

CHAMPAIGN, Ill. — Fighting Illini women's basketball and head coach Nancy Fahey announced Wednesday (Nov. 10) the signing of four student-athletes to the Illinois women's basketball program. Samantha Dewey (North Andover, Massachusetts), Camille Jackson (Chicago, Illinois), Hana Mühl (Zagreb, Croatia), and Liisa Taponen (Tampere, Finland) will join the Orange and Blue for the 2022-23 season.

"We are extremely excited to announce the addition of four outstanding young women to our Illini family in the class of 2022," Fahey said. "Sam, Camille, Hana and Liisa add another layer of size, speed and versatility to our roster. Each member of this class comes to our program with a strong belief in - and desire to be a part of - the vision we have for the Illini women's basketball program. These are four remarkable young women that will be wonderful assets not only on the court and in the classroom, but also to our sisterhood and community."



SAMANTHA DEWEY
FIGHTING ILLINI BASKETBALL
NORTH ANDOVER, MASSACHUSETTS

SAMANTHA DEWEY | NORTH ANDOVER, MASSACHUSETTS | BROOKS SCHOOL

DEWEY'S HIGHLIGHTS:

- » Prep Girls Hoops ranked as the No. 2 player in Massachusetts for the class of 2022.
- » Team co-captain of the Brooks School girls basketball team
- » Helped lead the Books School to the 2020 New England Prep School Athletic Council (NEPSAC) Class B Championship
- » Named NEPSAC tournament MVP after recording 16 points and 15 rebounds in the championship game.
- » Chose Illinois among offers from 14 Division I programs

FAHEY'S TAKE: "We are overjoyed at the addition of Samantha "Sam" Dewey to our Illini family. Sam is a hard-nosed and physical post player from Massachusetts, with an extremely high motor and great work ethic. She has very good back-to-the basket skills and is an excellent rebounder at both ends of the floor. She is good passer with impressive shooting range and the ability to attack from the elbow, and has great defensive skills both on and off the block. Sam's passion and enthusiasm for the game are contagious, she brings an energy to the court that spreads to her teammates!"



HANA MÜHL
FIGHTING ILLINI BASKETBALL
ZAGREB, CROATIA

HANA MÜHL | ZAGREB, CROATIA | SPORT GYMNASIUM

MÜHL'S HIGHLIGHTS:

- » Competes for Club ZKK Tresnjeva 2009
- » Averaged 11.0 points, 4.6 rebounds, 4.1 assists, and 2.3 steals per game for Tresnjeva during the 2020-21 season.
- » Competed for Croatia in the 2021 U18 European Championships, averaging 13.4 points, 3.6 rebounds, 3.8 assists and 1.4 steals per contest.
- » Also competed for Croatia at the 2018 U16 European Championships, averaging 9.9 points, 2.9 rebounds, 3.9 assists, and 1.9 steals per game.

FAHEY'S TAKE: "Hana Mühl is a tough competitor with a high IQ, coming to us from Croatia. She has very good court vision and makes great decisions with the ball in her hands whether scoring or finding open teammates. Her ability to attack the rim and stretch the defense from the perimeter make her a consistent scoring threat from multiple areas. Her experience playing on the international stage has led to a competitive maturity that will help her make the transition to a talented college player. We are extremely excited about Hana's future with our program!"



CAMILLE JACKSON
FIGHTING ILLINI BASKETBALL
CHICAGO, ILLINOIS

CAMILLE JACKSON | CHICAGO, ILLINOIS | BUTLER COLLEGE PREP

JACKSON'S HIGHLIGHTS:

- » Rated as a four-star recruit by ESPN and ProspectsNation.com
- » ESPN ranked as the No. 65 player overall and the No. 17 guard in the Class of 2022
- » Prep Girls Hoops ranked as the No. 48 nationally prospect, and the No. 2 player in Illinois for the class of 2022.
- » Led Butler College Prep to back-to-back Noble League Championships
- » Has averaged 14.9 points, 7.7 rebounds, 4.7 assists, 3.1 steals, and 1.2 blocks per game throughout her high school career.

FAHEY'S TAKE: "We are ecstatic to add one of the top-rated 2022 players in the state of Illinois to our Illini Family! Camille Jackson is an unbelievably athletic and strong guard; she can score multiple ways and has the ability to play at an extremely fast pace. Her hard work and dedication show in her continued improvement over the last year. She is a defensive stopper, passer and scorer, and is exactly the type of player we need to continue to build this into a championship program. Camille believes in what we are building here at Illinois and her energy and enthusiasm are great additions to our team!"



LIISA TAPONEN
FIGHTING ILLINI BASKETBALL
TAMPERE, FINLAND

LIISA TAPONEN | TAMPERE, FINLAND | MÄKELÄNRINTEEN UPPER SECONDARY SCHOOL

TAPONEN'S HIGHLIGHTS:

- » Competes for Club HBA-Marsky Helsinki
- » Averaged 11.4 points and 9.5 rebounds, and 1.2 assists per game during the 2020-21 season
- » Helped Finland to the 2019 FIBA U18 Women's European Championship (Division B)
- » Also competed for Finland in both the 2017 and 2018 U16 European Championships

FAHEY'S TAKE: "A talented 6-5 post player from Finland, Liisa Taponen is very comfortable and effective operating with her back to the basket. She knows how to maneuver the defense and is able to get deep touches in the paint that make her a talented post scorer. Liisa has worked hard to become an inside-outside threat and has developed the ability to score on the move and find open teammates; she is a post that will be able to stretch the floor within our offense. We are thrilled she is joining the Fighting Illini family!"



2021-22 ILLINOIS WOMEN'S BASKETBALL ROSTER

No.	Player	Pos.	Ht.	Elig.	Hometown/High School/Prev. College
0	Sara Anastasieska	G	5-11	Gr.	Sydney, Australia / Monte Sant' Angelo Mercy / Duke Univ.
2	Lyric Robins	F	5-11	R-Sr.	Plano, Texas / Plano West H.S.
3	Solape Amusan	F	6-1	Jr.	Woodbury, Minnesota / Woodbury H.S. / Iowa Western C.C.
5	De'Myla Brown	G	5-7	Jr.	North Little Rock, Arkansas / North Little Rock H.S. / Chipola College
11	Jada Peebles	G	5-10	Jr.	Raleigh, North Carolina / Wakefield H.S.
12	Jayla Oden	G	5-9	Fr.	Baltimore, Maryland / McDonogh H.S.
14	Geovana Lopes	F/C	6-3	Sr.	Bataguassu, Brazil / E.E. Paulo Mendes Silva / Odessa College
15	Keanna Rembert	F	6-2	Fr.	Raleigh, North Carolina / Millbrook H.S.
20	Erika Porter	F	6-3	So.	West Windsor, New Jersey / Notre Dame H.S.
22	Eva Rubin	C	6-5	R-Sr.	Flossmoor, Illinois / Homewood Flossmoor H.S. / Arizona State Univ.
24	Adalia McKenzie	G	5-10	Fr.	Brooklyn Park, Minnesota / Park Center H.S.
32	Aaliyah Nye	G	5-11	So.	East Lansing, Michigan / East Lansing H.S.
44	Kendall Bostic	F	6-2	So.	Kokomo, Indiana / Northwestern H.S. / Michigan State Univ.

COACHING STAFF

Head Coach:	Nancy Fahey (5th season at Illinois, 36th overall)
Associate Head Coach:	John Patterson (5th season)
Assistant Coach:	Cory Irvin (1st season)
Assistant Coach:	Hernando Planells (1st season)
Director of Operations:	Dianna Pasley (5th season)
Director of Player Personnel:	Steve Cochran (5th season)
Head Coordinator of Recruiting & Director of Student-Athlete Development:	Tianna Kirkland (10th season)
Video & Scouting Operations Coordinator:	Justin Peak (1st season)
Graduate Assistant:	Isabelle Spingola (1st season)
Strength & Conditioning Coach:	Kilee Fletcher (5th season)
Athletic Trainer:	Autumn Taylor (3rd season)

2021-22 RETURNING/LOST BREAKDOWN

STARTERS RETURNING (3)		2020-21 STATISTICS								
NO	PLAYER	POS	HT	ELIG	PTS/G	REB/GAME	ASSISTS	TRNOVR	BLOCKS	STEALS
11	Jada Peebles	G	5-10	Jr.	11.6	2.1	46	48	7	26
32	Aaliyah Nye	G	5-11	So.	8.1	2.2	18	13	6	7
22	Eva Rubin	C	6-5	R-Sr.	7.3	3.5	5	57	21	11

STARTERS LOST (2)		2020-21 STATISTICS								
NO	PLAYER	POS	HT	ELIG	PTS/G	REB/GAME	ASSISTS	TRNOVR	BLOCKS	STEALS
10	Jeanae Terry	G	5-11	Jr.	10.7	7.8	101	96	6	41
44	Kennedi Myles	F	6-2	Jr.	8.7	8.0	37	62	6	35

OTHER LETTERWINNERS RETURNING (4)		2020-21 STATISTICS								
NO	PLAYER	POS	HT	ELIG	PTS/G	REB/GAME	ASSISTS	TRNOVR	BLOCKS	STEALS
3	Solape Amusan	F	6-1	Jr.	3.9	1.9	6	15	4	7
14	Geovana Lopes	C	6-3	Sr.	3.3	3.1	12	18	2	5
20	Erika Porter	F	6-3	So.	2.1	1.1	1	8	9	3
2	Lyric Robins	F	5-11	Sr.	1.8	1.6	8	16	1	12

OTHER LETTERWINNERS LOST (4)		2020-21 STATISTICS								
NO	PLAYER	POS	HT	ELIG	PTS/G	REB/GAME	ASSISTS	TRNOVR	BLOCKS	STEALS
0	J-Naya Ephraim	G	5-10	Sr.	4.3	2.0	37	63	4	16
21	Aaliyah McQueen	G	5-9	So.	2.0	2.6	8	16	1	12
1	Nancy Panagiotopoulou	F	6-3	Gr.^	0.0	0.4	0	3	1	0
13	Tara O'Malley	G	5-6	Sr.	0.4	0.2	0	0	0	1

NEWCOMERS (6)

NO	PLAYER	POS	HT	ELIG	HOMETOWN/HIGH SCHOOL/PREVIOUS COLLEGE
0	Sara Anastasieska	G	5-11	Gr.	Sydney, Australia / Monte Sant' Angelo Mercy / Duke Univ.
5	De'Myla Brown	G	5-7	Jr.	North Little Rock, Arkansas / North Little Rock H.S. / Chipola College
12	Jayla Oden	G	5-9	Fr.	Baltimore, Maryland / McDonogh H.S.
15	Keanna Rembert	F	6-2	Fr.	Raleigh, North Carolina / Millbrook H.S.
24	Adalia McKenzie	G	5-10	Fr.	Brooklyn Park, Minnesota / Park Center H.S.
44	Kendall Bostic	F	6-2	So.	Kokomo, Indiana / Northwestern H.S. / Michigan State Univ.

^ Graduated from Illinois before transferring for final season of collegiate eligibility

ROSTER BREAKDOWN

BY ELIGIBILITY

Graduate Transfer (1): Sara Anastasieska
 Seniors (3): Geovana Lopes
 Lyric Robins
 Eva Rubin
 Juniors (3): Solape Amusan
 De'Myla Brown
 Jada Peebles
 Sophomore (3): Kendall Bostic
 Aaliyah Nye
 Erika Porter
 Freshmen (3): Adalia McKenzie
 Jayla Oden
 Keanna Rembert

BY POSITION

Guards (6): Sara Anastasieska
 De'Myla Brown
 Adalia McKenzie
 Aaliyah Nye
 Jayla Oden
 Jayda Peebles
 Forwards (6): Solape Amusan
 Kendall Bostic
 Geovana Lopes
 Erika Porter
 Keanna Rembert
 Lyric Robins
 Centers (2): Geovana Lopes
 Eva Rubin

BY STATE/COUNTRY

Arkansas (1): De'Myla Brown
 Australia (1): Sara Anastasieska
 Brazil (1): Geovana Lopes
 Illinois (1): Eva Rubin
 Indiana (1): Kendall Bostic
 Maryland (1): Jayla Oden
 Michigan (1): Aaliyah Nye
 Minnesota (2): Solape Amusan
 Adalia McKenzie
 New Jersey (1): Erika Porter
 North Carolina (2): Jada Peebles
 Keanna Rembert
 Texas (1): Lyric Robins

PRONUNCIATION GUIDE

PLAYERS

Solape Amusan suh-LAW-pay AM-you-sun
 Sara Anastasieska SAR-uh AH-nah-STAW-see-ESK-uh
 Kendall Bostic BOSS-tick
 De'Myla Brown de-MY-luh
 Geovana Lopes geo-VONN-uh LO-peh
 Adalia McKenzie uh-DELL-ee-ah
 Aaliyah Nye uh-LEE-yah
 Jayla Oden JAY-luh
 Jada Peebles JAY-duh
 Keanna Rembert kee-YAW-nuh
 Lyric Robins lear-ick
 Eva Rubin EE-vuh ROO-bin

STAFF

Nancy Fahey FAY
 Hernando Planells pluh-NELLS



EXPANDED SCHEDULE/RESULTS

DATE	OPPONENT	RESULT	SCORE	RECORD	B1G RECORD	ATTENDANCE	HIGH POINTS	HIGH REBOUNDS	HIGH ASSISTS
11/9	North Carolina Central	W	73-56	1-0	--	1,983	Aaliyah Nye (23)	Kendall Bostic (17)	Jayla Oden (5)
11/14	Miami (OH)	W	72-65	2-0	--	1,121	Jayla Oden (14)	Kendall Bostic (6)	Jayla Oden (3)
								Geovana Lopes (6)	De'Myla Brown (3)
11/18	SIUE	L	61-72	2-1	--	1,008	Aaliyah Nye (17)	Kendall Bostic (13)	Jada Peebles (4)
11/21	UC Riverside	W	86-82	3-1	--	1,053	Jada Peebles (17)	Sara Anastasieska (6)	Sara Anastasieska (5)
								Aaliyah Nye (6)	
								Adalia McKenzie (6)	
11/26	vs. Dayton	L	53-67	3-2	--	--	De'Myla Brown (12)	Kendall Bostic (8)	Jada Peebles (2)
11/27	vs. Middle Tennessee	L	52-62	3-3	--	--	Adalia McKenzie (11)	Kendall Bostic (11)	Jada Peebles (3)
12/2	Florida State	L	58-67	3-4	--	1,027	Aaliyah Nye (17)	Kendall Bostic (10)	De'Myla Brown (3)
12/5	Eastern Kentucky	W	71-57	4-4	--	1,227	Aaliyah Nye (16)	Kendall Bostic (22)	Jada Peebles (6)
12/9	at Michigan State	L	60-75	4-5	0-1	3,213	Adalia McKenzie (14)	Kendall Bostic (8)	Jada Peebles (3)
									Kendall Bostic (3)
									Eva Rubin (3)
12/12	Butler	W	78-66	5-5	--	1,015	Adalia McKenzie (23)	Kendall Bostic (13)	Jada Peebles (4)
12/19	at Southern Illinois	L	51-66	5-6	--	539	Adalia McKenzie (14)	Kendall Bostic (11)	Kendall Bostic (2)
									Aaliyah Nye (2)
									Lyric Robins (2)
12/22	Missouri	L	65-84	5-7	--	1,247	De'Myla Brown (22)	Kendall Bostic (13)	Adalia McKenzie (6)
12/30	Maryland - PPD								
1/6	at Ohio State	L	69-90	5-8	0-2	2,567	De'Myla Brown (13)	Kendall Bostic (16)	Aaliyah Nye (2)
1/9	Wisconsin	W	68-47	6-8	1-2	2,066	Aaliyah Nye (21)	Kendall Bostic (14)	Jayla Oden (4)
1/13	Northwestern								
1/16	at Penn State								
1/20	Purdue								
1/23	Nebraska								
1/27	at Indiana								
1/30	at Northwestern								
2/3	Michigan								
2/6	at Wisconsin								
2/10	Indiana								
2/12	at Iowa								
2/14	Ohio State								
2/17	at Purdue								
2/24	at Minnesota								
2/27	Rutgers								

SPECIALTY STATISTICS BREAKDOWN

OPPONENT	PTS IN PAINT (ILL-OPP.)	PTS OFF TO (ILL-OPP.)	2ND CHANCE PTS (ILL-OPP.)	FAST BREAK PTS (ILL-OPP.)	BENCH PTS (ILL-OPP.)	LARGEST LEAD	LARGEST DEFICIT	LEAD CHANGES	TIES
11/9 North Carolina Central	30 / 26	24 / 19	11 / 6	11 / 6	27 / 23	20	2	1	1
11/14 Miami (OH)	36 / 44	25 / 14	8 / 13	9 / 7	31 / 6	18	--	0	0
11/18 SIUE	22 / 24	14 / 23	13 / 10	2 / 6	22 / 14	9	13	5	2
11/21 UC Riverside	32 / 30	11 / 11	9 / 9	24 / 8	44 / 22	16	2	8	4
11/26 vs. Dayton	22 / 16	11 / 10	7 / 12	2 / 5	29 / 8	2	16	2	3
11/27 vs. Middle Tennessee	26 / 20	13 / 23	17 / 15	2 / 6	25 / 13	--	19	0	2
12/2 Florida State	14 / 34	13 / 18	9 / 9	4 / 22	15 / 39	2	14	7	5
12/5 Eastern Kentucky	22 / 16	20 / 23	15 / 16	0 / 2	22 / 24	21	7	3	1
12/9 at Michigan State	22 / 24	6 / 23	10 / 10	4 / 9	13 / 14	8	16	11	5
12/12 Butler	32 / 24	15 / 12	12 / 3	8 / 2	26 / 7	17	1	6	4
12/19 at Southern Illinois	26 / 42	17 / 26	6 / 21	3 / 9	21 / 16	4	21	1	1
12/22 Missouri	26 / 48	8 / 12	15 / 17	5 / 4	10 / 26	12	22	1	1
12/30 Maryland - PPD									
1/6 at Ohio State	30 / 38	15 / 30	15 / 21	4 / 4	22 / 38	5	29	5	5
1/9 Wisconsin	14 / 18	8 / 6	14 / 5	0 / 0	15 / 7	21	--	0	2
1/13 Northwestern									
1/16 at Penn State									
1/20 Purdue									
1/23 Nebraska									
1/27 at Indiana									
1/30 at Northwestern									
2/3 Michigan									
2/6 at Wisconsin									
2/10 Indiana									
2/12 at Iowa									
2/14 Ohio State									
2/17 at Purdue									
2/24 at Minnesota									
2/27 Rutgers									
Totals	364 / 404	200 / 250	161 / 167	76 / 90	322 / 257				
Average	26.0 / 28.9	14.3 / 17.9	11.5 / 11.9	5.4 / 6.4	23.0 / 18.4				
Average Margin	-2.9	-3.6	-0.4	-1.0	+4.6				



GAME-BY-GAME TEAM COMPARISON

OPPONENT	1ST	2ND	3RD	4TH	OT	SCORE	+/-	FG	FG%	3FG	3FG %	FT	FT %	REBS	ASTS	TOS	BLKS	STLS	FLS	
N.C. Central	18/13	19/11	18/14	18/18	--	73-56	+17	26-67/21-64	.388/.328	6-21/3-14	.286/.214	15-24/11-21	.625/.524	48/48	15/11	25/28	1/3	14/10	20/24	
Miami (OH)	18/12	22/10	11/22	21/21	--	72-65	+7	25-59/26-64	.424/.400	4-16/2-21	.250/.095	18-25/11-17	.720/.647	33/47	12/12	15/22	4/1	14/5	18/17	
SIUE	17/10	9/19	18/25	18/17	--	62-71	-9	21-53/23-63	.398/.365	6-14/6-17	.429/.353	14-24/19-26	.583/.731	38/39	11/11	24/21	9/1	9/9	23/15	
UC Riverside	18/14	25/26	18/23	25/29	--	86-82	+4	30-55/31-69	.545/.449	9-19/12-28	.474/.429	17-24/8-11	.708/.727	36/32	19/17	16/12	4/0	2/7	10/21	
vs. Dayton	14/22	16/10	12/20	11/15	--	53-67	-14	20-57/21-55	.351/.382	6-16/12-23	.375/.522	7-14/13-20	.500/.650	36/38	8/13	14/12	6/3	3/6	22/15	
vs. Middle Tenn.	6/12	12/14	13/22	21/14	--	52-62	-10	21-52/22-67	.404/.328	3-13/8-41	.231/.195	7-21/10-10	.333/1.000	42/42	11/13	19/13	3/3	7/9	14/17	
Florida State	15/15	13/18	16/16	14/18	--	58-67	-9	18-53/28-65	.340/.431	7-24/6-21	.292/.286	15-20/5-9	.750/.556	35/40	9/15	23/17	1/1	9/12	13/15	
Eastern Kentucky	17/23	22/9	23/11	9/14	--	71-57	+14	25-55/18-68	.455/.265	11-28/7-25	.393/.280	10-14/14-21	.714/.667	43/39	18/9	25/19	5/0	8/14	22/14	
at Michigan St.	21/18	13/8	17/26	9/23	--	60-75	-15	23-55/27-57	.418/.474	8-16/10-21	.500/.476	6-8/11-14	.750/.786	35/28	16/20	20/10	5/3	5/13	14/12	
Butler	17/12	14/12	27/24	20/18	--	78-66	+12	30-66/21-59	.455/.356	5-17/8-25	.294/.320	13-16/16-20	.813/.800	42/36	14/13	12/15	3/5	5/5	16/15	
at S. Illinois	8/18	14/19	15/18	14/11	--	51-66	-15	23-52/27-61	.442/.443	3-11/4-19	.273/.211	2-7/8-14	.286/.571	25/43	9/13	22/16	2/1	7/12	17/11	
Missouri	16/16	10/24	20/20	19/24	--	65-84	-19	27-75/32-62	.360/.516	8-27/7-17	.296/.412	3-5/13-18	.600/.722	34/46	13/14	8/11	1/2	7/5	13/13	
Maryland - PPD																				
at Ohio State	18/17	15/27	15/31	21/15	--	69-90	-21	25-65/34-70	.385/.486	4-22/13-28	.182/.464	15-18/9-16	.833/.563	48/33	9/22	28/17	1/4	5/15	16/16	
Wisconsin	23/13	11/19	21/9	13/6	--	68-47	+21	24-60/19-58	.400/.328	10-27/7-30	.370/.233	10-16/2-4	.625/.500	45/30	10/12	13/15	6/2	5/5	10/16	
at Penn State																				
Purdue																				
Nebraska																				
at Indiana																				
at Northwestern																				
Michigan																				
at Wisconsin																				
Indiana																				
at Iowa																				
Ohio State																				
at Purdue																				
Northwestern																				
at Minnesota																				
Rutgers																				

STARTING LINEUPS

DATE	OPPONENT	GUARD	GUARD	GUARD/FORWARD	FORWARD	FORWARD/CENTER	RECORD	#
11/9	North Carolina Central	De'Myla Brown	Aaliyah Nye	Sara Anastasieska	Kendall Bostic	Erika Porter	1-0	1
11/14	Miami (OH)	De'Myla Brown	Aaliyah Nye	Jada Peebles	Kendall Bostic	Geovana Lopes	1-0	2
11/18	SIUE	De'Myla Brown	Aaliyah Nye	Jada Peebles	Kendall Bostic	Geovana Lopes	1-1	2
11/21	UC Riverside	De'Myla Brown	Aaliyah Nye	Jada Peebles	Kendall Bostic	Erika Porter	1-0	3
11/26	vs. Dayton	De'Myla Brown	Aaliyah Nye	Jada Peebles	Kendall Bostic	Erika Porter	1-1	3
11/27	vs. Middle Tennessee	De'Myla Brown	Adalia McKenzie	Sara Anastasieska	Kendall Bostic	Eva Rubin	0-1	4
12/2	Florida State	Jada Peebles	Aaliyah Nye	Adalia McKenzie	Kendall Bostic	Eva Rubin	0-1	5
12/5	Eastern Kentucky	Jada Peebles	Aaliyah Nye	Adalia McKenzie	Kendall Bostic	Eva Rubin	1-1	5
12/9	at Michigan State	Jada Peebles	Aaliyah Nye	Adalia McKenzie	Kendall Bostic	Eva Rubin	1-2	5
12/12	Butler	Jada Peebles	Aaliyah Nye	Adalia McKenzie	Kendall Bostic	Eva Rubin	2-2	5
12/19	at Southern Illinois	Jada Peebles	Aaliyah Nye	Adalia McKenzie	Kendall Bostic	Eva Rubin	2-3	5
12/22	Missouri	Jada Peebles	De'Myla Brown	Adalia McKenzie	Sara Anastasieska	Kendall Bostic	0-1	6
12/30	Maryland - PPD							
1/6	at Ohio State	De'Myla Brown	Aaliyah Nye	Jada Peebles	Kendall Bostic	Erika Porter	1-2	3
1/9	Wisconsin	De'Myla Brown	Aaliyah Nye	Jada Peebles	Kendall Bostic	Erika Porter	2-2	3
1/16	at Penn State							
1/20	Purdue							
1/23	Nebraska							
1/27	at Indiana							
1/30	at Northwestern							
2/3	Michigan							
2/6	at Wisconsin							
2/10	Indiana							
2/12	at Iowa							
2/14	Ohio State							
2/17	at Purdue							
2/21	Northwestern							
2/24	at Minnesota							
2/27	Rutgers							



THE LAST TIME...

Illinois scored 100 points or more	Nov. 24, 2018 vs. Sacramento State (Sacramento St. 109, Illinois 107)
Illinois scored 90 points or more	Nov. 24, 2015 vs. Tennessee State (Illinois 98, TSU 43)
Illinois scored 50 points or less	Feb. 14, 2021, 50 vs. No. 15 Indiana (Indiana 58, Illinois 50)
Illinois scored 40 points or less	Jan. 3, 2018, 37, at Rutgers (Rutgers 76, Illinois 37)
Illinois gave up 100 points or more	Feb. 17, 2021, 103, No. 9/10 Maryland (Maryland 103, Illinois 58)
Illinois gave up 90 points or more	Jan. 6, 2022, 90, Ohio State (Ohio State 90, Illinois 69)
Illinois gave up 40 points or less	Dec. 2, 2016 vs. Fort Wayne (Illinois 56, Fort Wayne 33)
Illinois won by 40+ points	Nov. 24, 2015 vs. Tennessee State (Illinois 98, TSU 43)
Illinois won an overtime game	Nov. 9, 2019 vs. Holy Cross (Illinois 78, Holy Cross 75)
Illinois lost an overtime game	Dec. 28, 2018 vs. Indiana (Indiana 85, Illinois 83)
Illinois made 10 or more three-pointers	Jan. 9, 2022, 10, vs. Wisconsin (Illinois 68, Wisconsin 47)
An Illinois opponent made 10 or more three-pointers	Jan. 6, 2022, 13, at Ohio State (Ohio State 90, Illinois 69)
An Illinois player scored 20+ points	Jan. 9, 2022, Aaliyah Nye, 21 vs. Wisconsin (Illinois 68, Wisconsin 47)
An Illinois player scored 30+ points	Nov. 24, 2018, Alex Wittinger, 32 vs. Sacramento State (Sacramento St. 109, Illinois 107)
An Illinois player scored 40+ points	Jan 14, 1996, Ashley Berggren, 43 at Minnesota (Illinois 87, Minnesota 76)
An opposing player scored 30+ points	Dec. 10, 2020, Sam Haiby, 33, at Nebraska (Nebraska 78, Illinois 72)
An opposing player scored 40+ points	Dec. 16, 1989, Carol Owens, 41 at Northern Illinois (Northern Illinois 110, Illinois 93)
An Illinois player had a triple-double	Jan. 23, 2018, Alex Wittinger at Penn State, 18 p, 10 r, 11 b (Penn State 68, Illinois 59)
An opposing player had a triple-double	Dec. 2, 2006, Armintie Price, Ole Miss, 34 p, 15 r, 12 st (Ole Miss 75, Illinois 50)
No Illini scored double figures	3/2, 2007, vs. Penn State at Big Ten Tournament (Penn State 61, Illinois 49 - Rebecca Harris had 8)
No opposing player scored double figures	Nov. 25, 2011, vs. Arizona State (Arizona State 51, Illinois 50)
Two Illini players had a double-double in the same game	Dec. 2, 2020, vs. Valparaiso, Jeanae Terry (16 pts, 13 rbs) & Kennedy Myles (14 pts, 11 rbs) (Valparaiso 62, Illinois 59)
An Illini had 15+ rebounds	Jan. 6, 2022, Kendall Bostic, 16, at Ohio State (Ohio State 90, Illinois 69)
An Illini had 20+ rebounds	Dec. 5, 2021, Kendall Bostic, 22, vs. Eastern Kentucky (Illinois 71, Eastern Kentucky 57)
An Illini had 25+ rebounds	Jan. 23, 1975, Betty Anderson, 30, vs. Eastern Illinois (Illinois 57, Eastern Illinois 51 [OT])
An opposing player had 15+ rebounds	Dec. 22, 2021, Aijha Blackwell, 15, vs. Missouri (Missouri 84, Illinois 65)
An opposing player had 20+ rebounds	Nov. 9, 2019, Lauren Manis, 21, Holy Cross (Illinois 78, Holy Cross 78 [OT])
An opposing player had 25+ rebounds	Never
An Illini had 10+ assists	Feb. 10, 2021, Jeanae Terry, 10 at Minnesota (Minnesota 83, Illinois 73)
An Illini had 15+ assists	Jan. 15, 2006, Maggie Acuna, 16, at Wisconsin (Illinois 84, Wisconsin 54)
An opposing player had 10+ assists	Dec. 5, 2019, Shayla Bennett, 10, North Carolina (North Carolina 85, Illinois 60)
An opposing player had 15+ assists	3/12, 1983, Debbie Hunter, 15, vs. Minnesota (Minnesota 89, Illinois 65)
An Illini player made 5+ three-pointers	Jan. 9, 2022, Aaliyah Nye, 7, vs. Wisconsin (Illinois 68, Wisconsin 47)
An Illini player made 8+ three-pointers	Nov. 29, 1997, Katie Coleman, 9, vs. Providence, at Puerto Rico (Illinois 106, Providence 74)
An Illini player made 10+ three-pointers	Never
An opposing player made 5+ threes	Dec. 9, 2021, Matilda Ekh, 6, at Michigan State (Michigan State 75, Illinois 60)
An opposing player made 8+ threes	Jan. 2, 2022, Taylor Mikesell, 8, at Ohio State (Ohio State 90, Illinois 69)
Illinois shot 60 pct. FG or better	Nov. 22, 2010, .616 (45-73) vs. Cal Poly (Illinois 104, Cal Poly 63)
Illinois shot 30 pct. FG or lower	March 10, 2021 .232 (13-56), vs. Northwestern (BTT) (Northwestern 67, Illinois 42)
An opponent shot 60 pct. FG or better	Dec. 31, 2019, .650 (39-60), at Iowa (Iowa 108, Illinois 72)
An opponent shot 30 pct. FG or lower	Jan. 25, 2021, .296 (16-54) Nebraska (Nebraska 57, Illinois 53)
An opponent shot 25 pct. FG or lower	March 9, 2021, .250 (16-64), Wisconsin (BTT) (Illinois 67, Wisconsin 42)
An opponent shot 20 pct. FG or lower	Nov. 17, 2013, .152 (7-46), vs. Alcorn State (Illinois 112, Alcorn State 28)
Illinois forced 20 or more turnovers	Nov. 18, 2021, 21, SIUE (SIUE 71, Illinois 62)
Illinois forced 30 or more turnovers	Feb. 25, 2015, 34, Michigan State (Michigan State 67, Illinois 65)
Illinois committed 30 or more turnovers	Dec. 2, 2006, 34, at Ole Miss (Ole Miss 75, Illinois 50)
Illinois had 20 or more steals	Nov. 14, 2014, 21, vs. IPFW (Illinois 70, IPFW 63)
An Illinois opponent had 20 or more steals	Dec. 2, 2006, 26, at Ole Miss (Ole Miss 75, Illinois 50)
Illinois blocked 10 or more shots	Jan. 23, 2018, 13, at Penn State (Penn State 68, Illinois 59)
Illinois won 5+ games in a row	Nov. 14, 2014-Nov. 27, 2014, 5-game streak
Illinois won 10+ games in a row	Nov. 20, 1981-Jan. 2, 1982, 10-game streak
Illinois lost 5+ games in a row	Feb. 7 2021-Feb. 28, 2021, 6-game streak
Illinois lost 10+ games in a row	Dec. 10, 2020-Feb. 4, 2021, 10-game streak
Illinois won 5+ in a row at home	Nov. 21, 2019-Dec. 15, 2019, 5-game streak
Illinois won 10+ in a row at home	Dec. 20, 1997-Jan. 5, 1999, 18-game streak
Illinois won 15+ in a row at home	Dec. 20, 1997-Jan. 5, 1999, 18-game streak
Illinois lost 5+ in a row at home	Jan. 23, 2020-Feb. 26, 2020, 6-game streak
Illinois lost 10+ in a row at home	Never
Illinois won 5+ in a row away from home	Dec. 9, 2012-Feb. 3, 2013, 6-game streak
Illinois won 10+ in a row away from home	Never





2021-22 Illinois Women's Basketball
 Combined Team Statistics
 All games

Game Records

Record	Overall	Home	Away	Neutral
ALL GAMES	6-8	6-3	0-3	0-2
CONFERENCE	1-2	1-0	0-2	0-0
NON-CONFERENCE	5-6	5-3	0-1	0-2

Score by Periods

Team	1st	2nd	3rd	4th	OT	TOT
Illinois	226	215	244	233	0	918
Opponents	215	216	281	243	0	955

Team Box Score

No.	Player	Overall			Total			3-Point			F-Throw		Rebounds				Other					
		GP-GS	MIN	AVG	FG-FGA	FG%	3FG-3FGA	3FG%	FT-FTA	FT%	OFF	DEF	TOT	AVG	PF	DQ	A	TO	BLK	STL	PTS	AVG
32	NYE, Aaliyah	14-12	408:32	29.2	59-146	.404	36-92	.391	11-16	.688	16	36	52	3.7	18	0	20	35	4	20	165	11.8
5	BROWN, De'Myla	14-9	316:26	22.6	42-135	.311	17-60	.283	33-41	.805	1	25	26	1.9	37	0	25	19	1	21	134	9.6
11	PEEBLES, Jada	14-12	413:56	29.6	47-113	.416	18-46	.391	21-28	.750	2	22	24	1.7	15	0	35	30	3	10	133	9.5
24	MCKENZIE, Adalia	14-7	291:29	20.8	52-113	.460	1-9	.111	22-42	.524	30	27	57	4.1	24	0	17	26	1	11	127	9.1
44	BOSTIC, Kendall	14-14	433:20	31.0	42-89	.472	0-16	.000	9-14	.643	51	116	167	11.9	17	0	19	24	12	7	93	6.6
0	ANASTASIESKA, Sara	14-3	214:51	15.3	26-69	.377	10-23	.435	11-17	.647	7	19	26	1.9	22	0	14	31	0	7	73	5.2
12	ODEN, Jayla	10-0	169:02	16.9	14-52	.269	6-15	.400	16-26	.615	6	19	25	2.5	19	0	19	27	1	11	50	5.0
20	PORTER, Erika	11-5	115:34	10.5	13-25	.520	0-0	.000	11-16	.688	9	20	29	2.6	17	0	3	13	14	1	37	3.4
22	RUBIN, Eva	14-6	183:48	13.1	19-30	.633	0-0	.000	8-20	.400	9	21	30	2.1	24	0	7	21	8	0	46	3.3
14	LOPES, Geovana	14-2	174:16	12.4	16-35	.457	0-0	.000	9-12	.750	16	27	43	3.1	20	1	9	17	6	8	41	2.9
3	AMUSAN, Solape	8-0	25:45	3.2	4-9	.444	2-7	.286	0-0	.000	1	4	5	0.6	6	0	0	4	0	2	10	1.3
2	ROBINS, Lyric	8-0	48:39	6.1	4-8	.500	0-3	.000	1-4	.250	2	8	10	1.3	7	0	6	7	1	1	9	1.1
15	REMBERT, Keanna	2-0	04:24	2.2	0-0	.000	0-0	.000	0-0	.000	0	0	0	0.0	2	0	0	4	0	1	0	0.0
Team											21	25	46				6					
Total		14	2800		338-824	.410	90-271	.332	152-236	.644	171	369	540	38.6	228	1	174	264	51	100	918	65.6
Opponents		14	2800		350-883	.396	105-330	.318	150-221	.679	185	354	539	38.5	221	3	195	227	29	127	955	68.2

Team Statistics

	ILLINI	OPP
Scoring	918	955
Points per game	65.6	68.2
Scoring margin	-2.6	-
Field goals-att	338-824	350-883
Field goal pct	.410	.396
3 point fg-att	90-271	105-330
3-point FG pct	.332	.318
3-pt FG made per game	6.4	7.5
Free throws-att	152-236	150-221
Free throw pct	.644	.679
F-Throws made per game	10.9	10.7
Rebounds	540	539
Rebounds per game	38.6	38.5
Rebounding margin	+0.1	-
Assists	174	195
Assists per game	12.4	13.9
Turnovers	264	227
Turnovers per game	18.9	16.2
Turnover margin	-2.6	-
Assist/turnover ratio	0.7	0.9
Steals	100	127
Steals per game	7.1	9.1
Blocks	51	29
Blocks per game	3.6	2.1
Winning streak	1	-
Home win streak	1	-
Attendance	11747	6319
Home games-Avg/Game	9-1305	3-2106
Neutral site-Avg/Game	-	2-0

Team Results

Date	Opponent		Score	Att.
11/09/2021	N.C. Central	W	73-56	1983
11/14/2021	Miami (OH)	W	72-65	1121
11/18/2021	SIUE	L	62-71	1008
11/21/2021	UC Riverside	W	86-82	1053
11/26/2021	vs Dayton	L	53-67	0
11/27/2021	vs Middle Tenn.	L	52-62	0
12/02/2021	Florida St.	L	58-67	1027
12/05/2021	Eastern Ky.	W	71-57	1227
12/09/2021	at Michigan St.	L	60-75	3213
12/12/2021	Butler	W	78-66	1015
12/19/2021	at Southern Ill.	L	51-66	539
12/22/2021	Missouri	L	65-84	1247
01/06/2022	at Ohio St.	L	69-90	2567
01/09/2022	Wisconsin	W	68-47	2066





**2021-22 Illinois Women's Basketball
Combined Team Statistics
In Conference games**

Page 1/1
as of Jan 10, 2022

Game Records

Record	Overall	Home	Away	Neutral
ALL GAMES	1-2	1-0	0-2	0-0
CONFERENCE	1-2	1-0	0-2	0-0
NON-CONFERENCE	0-0	0-0	0-0	0-0

Score by Periods

Team	1st	2nd	3rd	4th	OT	TOT
Illinois	62	39	53	43	0	197
Opponents	48	54	66	44	0	212

Team Box Score

No.	Player				Total		3-Point		F-Throw		Rebounds											
		GP-GS	MIN	AVG	FG-FGA	FG%	3FG-3FGA	3FG%	FT-FTA	FT%	OFF	DEF	TOT	AVG	PF	DQ	A	TO	BLK	STL	PTS	AVG
32	NYE, Aaliyah	3-3	88:34	29.5	15-39	.385	11-27	.407	2-2	1.000	8	10	18	6.0	3	0	6	8	1	3	43	14.3
11	PEEBLES, Jada	3-3	96:52	32.3	12-27	.444	6-13	.462	4-4	1.000	1	2	3	1.0	1	0	5	4	0	1	34	11.3
24	MCKENZIE, Adalia	3-1	68:32	22.8	14-27	.519	1-2	.500	3-6	.500	5	7	12	4.0	7	0	2	8	0	2	32	10.7
5	BROWN, De'Myla	3-2	64:24	21.5	8-33	.242	3-14	.214	9-10	.900	0	7	7	2.3	8	0	5	5	1	3	28	9.3
44	BOSTIC, Kendall	3-3	86:40	28.9	9-15	.600	0-2	.000	1-2	.500	14	24	38	12.7	5	0	4	6	0	2	19	6.3
12	ODEN, Jayla	3-0	51:31	17.2	2-13	.154	1-5	.200	7-10	.700	1	7	8	2.7	7	0	6	6	0	2	12	4.0
20	PORTER, Erika	3-2	34:47	11.6	5-9	.556	0-0	.000	1-2	.500	3	7	10	3.3	3	0	1	5	5	0	11	3.7
0	ANASTASIESKA, Sara	3-0	34:52	11.6	2-9	.222	0-2	.000	2-2	1.000	3	4	7	2.3	2	0	1	8	0	1	6	2.0
14	LOPES, Geovana	3-0	38:59	13.0	2-4	.500	0-0	.000	2-4	.500	4	6	10	3.3	3	0	1	3	3	1	6	2.0
22	RUBIN, Eva	3-1	32:30	10.8	3-4	.750	0-0	.000	0-0	.000	2	2	4	1.3	1	0	4	3	2	0	6	2.0
3	AMUSAN, Solape	1-0	02:20	2.3	0-0	.000	0-0	.000	0-0	.000	0	0	0	0.0	0	0	0	1	0	0	0	0.0
Team											6	5	11				4					
Total		3	600		72-180	.400	22-65	.338	31-42	.738	47	81	128	42.7	40	0	35	61	12	15	197	65.7
Opponents		3	600		80-185	.432	30-79	.380	22-34	.647	27	64	91	30.3	44	0	54	42	9	33	212	70.7

Team Statistics

	ILLINI	OPP
Scoring	197	212
Points per game	65.7	70.7
Scoring margin	-5.0	-
Field goals-att	72-180	80-185
Field goal pct	.400	.432
3 point fg-att	22-65	30-79
3-point FG pct	.338	.380
3-pt FG made per game	7.3	10.0
Free throws-att	31-42	22-34
Free throw pct	.738	.647
F-Throws made per game	10.3	7.3
Rebounds	128	91
Rebounds per game	42.7	30.3
Rebounding margin	+12.3	-
Assists	35	54
Assists per game	11.7	18.0
Turnovers	61	42
Turnovers per game	20.3	14.0
Turnover margin	-6.3	-
Assist/turnover ratio	0.6	1.3
Steals	15	33
Steals per game	5.0	11.0
Blocks	12	9
Blocks per game	4.0	3.0
Winning streak	1	-
Home win streak	1	-
Attendance	2066	5780
Home games-Avg/Game	1-2066	2-2890
Neutral site-Avg/Game	-	0-0

Team Results

Date	Opponent		Score	Att.
12/09/2021	at Michigan St.	L	60-75	3213
01/06/2022	at Ohio St.	L	69-90	2567
01/09/2022	Wisconsin	W	68-47	2066



2021-22 ILLINI WOMEN'S BASKETBALL



Official Basketball Box Score - Final
N.C. Central at Illinois
 11/09/21 State Farm Center, Champaign
 2021-22 Women's Basketball

Game Time: 11:00 AM
 Game Duration: 2:07
 Attendance: 1,983

N.C. Central - 56

Record: 0-1

Officials: Brad Mavey, Lauren Niemera, Jeff Cross

NO. Name	Min	FG		3P		FT		Rebounds		Fouls		TP	AS	TO	ST	Blocks		+/-
		M-A	M-A	M-A	M-A	OR	DR	PF	FD	BS	BA							
22 Tianna Carter	16:28	3-8	0-2	1-3	2	8	10	5	2	7	0	3	0	1	0	0	-1	
44 Ashlynn Lockard	F 30:18	4-7	0-0	3-6	2	6	8	2	4	11	2	3	1	0	0	-19		
0 Paris McBride	G 21:38	0-5	0-1	1-2	1	4	5	2	4	1	4	5	2	0	0	1		
4 Nicole Hope	G 23:46	2-7	1-2	3-4	0	3	3	4	5	8	0	2	0	0	0	-12		
12 Kira Lowery	G 30:59	3-8	0-1	0-0	0	3	3	2	1	6	1	2	1	1	1	-23		
3 Morgan Callahan	14:39	2-6	0-0	2-4	1	1	2	3	2	6	0	4	0	0	0	-17		
5 Nia Ford	18:50	1-8	0-3	0-0	2	0	2	3	0	2	3	3	1	1	0	-3		
2 Taylor Williams	18:14	3-8	0-1	1-2	0	1	1	2	2	7	0	2	5	0	0	-14		
32 Simone Edmundson	05:24	1-1	0-0	0-0	1	1	2	0	0	2	0	1	0	0	0	1		
11 Madalyn Anderson	13:54	2-5	2-4	0-0	1	2	3	0	0	6	1	0	0	0	0	0		
21 Breonna Mayfield	05:50	0-1	0-0	0-0	1	0	1	0	0	0	2	0	0	0	0	2		
Team					4	4	8	0	0	0	1							
Totals	21:64	3-14	11-21	15	33	48	24	20	56	11	28	10	3	1	17			

Shooting By Period	
1st FG%	4-20 20.0%
3PT%	1-6 16.7%
FT%	4-8 50.0%
2nd FG%	5-16 31.3%
3PT%	0-1 0.0%
FT%	1-2 50.0%
3rd FG%	5-13 38.5%
3PT%	0-2 0.0%
FT%	4-7 57.1%
4th FG%	7-15 46.7%
3PT%	2-5 40.0%
FT%	2-4 50.0%
GM FG%	21-64 32.8%
3PT%	3-14 21.4%
FT%	11-21 52.4%

Illinois - 73

Record: 1-0

Dead Ball Rebounds: 5, 1

NO. Name	Min	FG		3P		FT		Rebounds		Fouls		TP	AS	TO	ST	Blocks		+/-
		M-A	M-A	M-A	M-A	OR	DR	PF	FD	BS	BA							
20 Erika Porter	F 04:15	0-1	0-0	1-2	1	2	3	2	1	1	0	1	0	0	0	0	-4	
44 Kendall Bostic	F 35:07	6-9	0-2	2-2	6	11	17	0	3	14	2	2	0	0	0	20		
0 Sara Anastasieska	G 10:15	0-4	0-1	1-2	0	0	0	2	3	1	1	3	0	0	0	-9		
5 De'Myla Brown	G 26:27	1-13	1-7	4-4	0	1	1	1	2	7	0	1	1	1	0	1		
32 Aaliyah Nye	G 34:19	9-16	3-7	2-3	1	6	7	3	3	23	3	4	7	0	0	27		
14 Geovana Lopes	19:00	4-4	0-0	0-1	3	6	9	4	3	8	2	4	2	0	0	18		
11 Jada Peebles	27:58	2-7	1-2	2-4	0	3	3	1	3	7	2	3	1	0	1	9		
12 Jayla Oden	25:19	3-10	1-2	2-4	2	2	4	5	9	5	5	2	0	1	14			
22 Eva Rubin	15:03	1-3	0-0	1-2	2	2	4	2	1	3	0	1	0	1	0	2		
3 Solape Amusan	01:19	0-0	0-0	0-0	0	0	0	0	0	0	0	0	1	0	0	2		
24 Adalia McKenzie	00:58	0-0	0-0	0-0	0	0	0	0	0	0	0	0	0	0	0	0		
Team					0	2	2	0	0	0	1							
Totals	26:67	6-21	15-24	15	33	48	20	24	73	15	25	14	1	3	17			

Shooting By Period	
1st FG%	6-15 40.0%
3PT%	1-7 14.3%
FT%	5-8 62.5%
2nd FG%	7-20 35.0%
3PT%	1-6 16.7%
FT%	4-5 80.0%
3rd FG%	6-18 33.3%
3PT%	3-5 60.0%
FT%	3-5 60.0%
4th FG%	7-14 50.0%
3PT%	1-3 33.3%
FT%	3-6 50.0%
GM FG%	26-67 38.8%
3PT%	6-21 28.6%
FT%	15-24 62.5%

	NCC	ILL
Biggest lead	2 (1 st 8:04)	20 (3 rd 3:57)
Best Scoring Run	7 (3 rd 7:07)	10 (1 st 5:39)
Lead Changes	1	
Times Tied	1	
Time with Lead	00:38	36:58

Points from Turnovers	NCC	ILL
Paint	26	30
Second Chance	6	11
Fast Breaks	11	6
Bench	23	27

Period by Period Scoring	
1st	13
2nd	11
3rd	14
4th	15
TOT	56



Official Basketball Box Score - Final
Miami (OH) at Illinois
 11/14/21 State Farm Center, Champaign
 2021-22 Women's Basketball

Game Time: 3:00 PM
 Game Duration: 1:52
 Attendance: 1,121

Officials: Beverly Roberts, Timothy Greene, Xiomara Cruz

Miami (OH) - 65

Record: 1-1

NO. Name	Min	FG		3P		FT		Rebounds		Fouls		TP	AS	TO	ST	Blocks		+/-
		M-A	M-A	M-A	M-A	OR	DR	PF	FD	BS	BA							
3 Tajah Foster-Walker	F 21:26	4-6	0-0	0-0	0	4	4	1	0	8	1	6	0	0	1	-6		
34 Amani Freeman	F 23:13	3-4	0-0	0-0	2	3	5	4	2	6	0	1	0	1	0	-1		
1 Maddi Cluse	G 33:38	5-14	0-5	2-4	4	6	10	3	3	12	3	0	3	0	1	0		
13 Ivy Wolf	G 32:06	4-9	1-5	2-2	1	5	6	2	1	11	1	5	2	0	0	-8		
24 Peyton Scott	G 40:00	7-16	1-5	7-9	4	5	9	1	9	22	6	7	0	0	1	-7		
10 Edlyn Battle	21:15	2-10	0-4	0-0	1	1	2	2	4	4	1	1	0	0	1	0		
25 Jada Duckett	15:25	1-2	0-0	0-2	1	3	4	1	1	2	0	1	0	0	0	-6		
4 Vanessa Garretts	09:40	0-3	0-2	0-0	0	0	0	0	0	0	0	0	0	0	0	-1		
21 Jordan Tuff	03:16	0-1	0-0	0-0	1	0	1	0	0	0	0	0	0	0	0	-6		
Team					3	3	6	0	0	0	1							
Totals	26:65	2-21	11-17	17	30	47	17	18	65	12	22	5	1	4	-7			

Shooting By Period	
1st FG%	6-14 42.9%
3PT%	0-3 0.0%
FT%	0-0 0.0%
2nd FG%	4-14 28.6%
3PT%	1-8 12.5%
FT%	1-2 50.0%
3rd FG%	8-16 50.0%
3PT%	0-3 0.0%
FT%	6-10 60.0%
4th FG%	8-21 38.1%
3PT%	1-7 14.3%
FT%	4-5 80.0%
GM FG%	26-65 40.0%
3PT%	2-21 9.5%
FT%	11-17 64.7%

Illinois - 72

Record: 2-0

Dead Ball Rebounds: 3, 0

NO. Name	Min	FG		3P		FT		Rebounds		Fouls		TP	AS	TO	ST	Blocks		+/-
		M-A	M-A	M-A	M-A	OR	DR	PF	FD	BS	BA							
44 Kendall Bostic	F 33:51	5-8	0-1	1-2	4	2	6	1	3	11	1	0	0	1	1	0		
14 Geovana Lopes	C 24:52	2-5	0-0	1-1	1	5	6	1	4	5	1	2	1	1	0	-2		
5 De'Myla Brown	G 29:28	4-10	1-5	3-4	0	4	4	4	2	12	3	2	4	0	0	13		
11 Jada Peebles	G 20:54	2-4	0-0	4-4	3	3	3	2	8	2	5	1	0	0	2			
32 Aaliyah Nye	G 22:48	2-8	0-4	1-2	2	1	3	2	0	5	1	0	3	0	-8			
12 Jayla Oden	21:21	4-9	3-3	3-5	2	2	2	1	2	14	3	3	2	0	0			
20 Erika Porter	10:18	0-1	0-0	1-2	2	2	3	1	1	0	1	0	1	0	0	8		
24 Adalia McKenzie	12:38	1-4	0-2	0-0	2	2	0	0	2	0	0	0	0	0	0	11		
0 Sara Anastasieska	0 21:14	4-8	0-1	4-5	1	0	1	3	3	12	1	2	3	0	0	10		
22 Eva Rubin	02:36	1-2	0-0	0-0	1	1	1	0	0	2	0	0	0	0	0	-2		
Team					1	2	3	0	0	0	0							
Totals	25:59	4-16	18-25	9	24	33	18	17	72	12	15	14	4	1	7			

Shooting By Period	
1st FG%	7-16 43.8%
3PT%	1-5 20.0%
FT%	3-5 60.0%
2nd FG%	9-13 69.2%
3PT%	1-1 100.0%
FT%	3-5 60.0%
3rd FG%	3-14 21.4%
3PT%	1-5 20.0%
FT%	4-6 66.7%
4th FG%	6-16 37.5%
3PT%	1-5 20.0%
FT%	8-9 88.9%
GM FG%	25-59 42.4%
3PT%	4-16 25.0%
FT%	18-25 72.0%

	MOH	ILL
Biggest lead	0 (1 st 10:00)	18 (2 nd 2:25)
Best Scoring Run	8 (3 rd 7:33)	8 (1 st 6:59)
Lead Changes	0	
Times Tied	0	
Time with Lead	00:00	40:00

Points from Turnovers	MOH	ILL
Paint	44	36
Second Chance	13	8
Fast Breaks	7	9
Bench	6	31

Period by Period Scoring	
1st	12
2nd	10
3rd	21
4th	21
TOT	65

<

2021-22 ILLINI WOMEN'S BASKETBALL



Official Basketball Box Score - Final
SIUE at Illinois
 11/18/21 State Farm Center, Champaign
 2021-22 Women's Basketball

Game Time: 7:00 PM
 Game Duration: 2:14
 Attendance: 1,098

Officials: Mark Zentz, Jamie Brodrick, Mark Berger

SIUE - 71		Record: 1-2															
NO.	Name	Min	FG	3P	FT	Rebounds	Fouls	TP	AS	TO	ST	Blocks	Shooting By Period				
			M-A	M-A	M-A	OR DR TOT	PF	FD				BS BA	1st	2nd	3rd	FT%	
5	Ajulu Thatha	28:29	4-9	2-2	4-4	2	4	6	3	4	14	2	4	1	0	3	6
12	Mikayla Kinnard	F 34:04	5-18	0-3	4-8	6	2	8	3	5	14	2	5	0	0	3	2
0	Gabby Nikitinaite	G 34:09	5-13	3-7	2-2	1	4	5	2	2	15	2	4	1	0	0	12
11	Mikia Keith	G 33:20	1-3	0-1	1-2	0	1	1	4	3	3	1	0	1	0	0	10
23	Allie Troeckler	G 32:35	3-6	0-0	5-6	1	4	5	2	5	11	1	2	5	1	1	6
10	Sara Majorosova	01:29	0-1	0-1	0-0	0	0	0	0	0	0	0	1	0	0	0	-2
32	Madison Webb	06:30	0-0	0-0	0-0	0	1	1	0	0	0	0	0	0	0	0	-3
35	Mikayla Hall	11:30	2-5	1-3	0-0	0	1	1	0	0	5	0	2	0	0	0	6
1	Jaida Hampton	03:55	0-1	0-0	0-0	0	0	0	0	0	1	0	0	0	0	0	-1
2	Prima Chellis	13:59	3-7	0-0	3-4	4	1	5	1	4	9	2	2	1	0	2	9
Team						1	6	7	0	0	1						
Totals		23:63	6-17	19-26	15	24	39	15	23	71	11	21	9	1	9	9	

Technical Fouls: NONE

Dead Ball Rebounds: 5, 1

Illinois - 62		Record: 2-1															
NO.	Name	Min	FG	3P	FT	Rebounds	Fouls	TP	AS	TO	ST	Blocks	Shooting By Period				
			M-A	M-A	M-A	OR DR TOT	PF	FD				BS BA	1st	2nd	3rd	FT%	
44	Kendall Bostic	F 38:05	1-6	0-0	2-2	5	8	13	2	2	4	2	2	2	4	0	-5
14	Geovana Lopes	C 10:32	0-1	0-0	2-2	1	3	4	0	1	2	1	1	1	1	0	2
4	Jada Holland	G 23:34	3-7	2-4	3-4	0	0	0	3	3	11	1	1	0	0	0	-3
11	Jada Peebles	G 29:36	3-6	0-1	0-0	1	3	4	1	0	6	4	4	0	0	0	-5
32	Aaliyah Nye	G 34:01	6-11	3-6	2-4	0	3	3	1	2	17	0	3	2	2	1	-2
20	Erika Porter	17:55	2-4	0-0	3-4	2	3	5	3	2	7	1	1	0	1	0	-1
12	Jayla Oden	12:41	2-4	0-1	1-4	0	3	3	2	5	1	5	3	0	0	0	-11
24	Adalia McKenzie	17:09	2-8	0-0	1-4	2	2	4	3	5	0	0	1	0	0	0	-10
0	Sara Anastasieska	08:22	1-3	1-1	0-0	0	0	0	4	0	3	0	5	0	0	0	-2
22	Eva Rubin	02:25	0-0	0-0	0-0	0	0	0	0	0	0	0	0	0	0	0	-8
2	Lyrice Robins	05:40	1-3	0-1	0-0	0	0	0	2	0	2	1	2	0	1	0	0
Team						0	2	2	0	0	0						
Totals		21:53	6-14	14-24	11	27	38	23	15	62	11	24	9	9	1	-9	

Technical Fouls: NONE

Dead Ball Rebounds: 6, 0

	SIUE	ILL
Biggest lead	13 (3rd 1:00)	9 (2nd 8:42)
Best Scoring Run	10 (2nd 3:10)	10 (4th 1:59)
Lead Changes	5	
Times Tied	2	
Time with Lead	26:42	11:46

Points from	SIUE	ILL
Turnovers	23	14
Paint	24	22
Second Chance	10	13
Fast Breaks	6	2
Bench	14	22

Period by Period Scoring	1st	2nd	3rd	4th	TOT
SIUE	10	19	25	17	71
ILL	17	9	18	18	62



Official Basketball Box Score - Final
UC Riverside at Illinois
 11/21/21 State Farm Center, Champaign
 2021-22 Women's Basketball

Game Time: 2:00 PM
 Game Duration: 1:57
 Attendance: 1,053

Officials: Frank Strateron, Dawn Marsh, Kylie Galloway

UC Riverside - 82		Record: 2-2															
NO.	Name	Min	FG	3P	FT	Rebounds	Fouls	TP	AS	TO	ST	Blocks	Shooting By Period				
			M-A	M-A	M-A	OR DR TOT	PF	FD				BS BA	1st	2nd	3rd	FT%	
20	Erika Bryant	F 21:10	0-4	0-0	0-0	2	0	2	5	0	0	0	1	1	0	1	-1
3	Olivia West	G 30:45	3-11	3-9	3-3	2	3	5	1	3	12	2	1	0	0	1	-7
4	Jada Holland	G 34:20	8-17	3-6	0-0	1	3	4	3	1	19	5	3	2	0	1	0
10	Kellanel Cooper	G 33:03	9-17	5-9	2-2	0	8	8	3	1	25	5	2	1	0	1	-5
14	Male Finau	G 24:08	2-5	0-1	0-2	0	0	0	1	1	4	1	4	0	0	0	-19
15	Anna Blount	24:20	4-6	0-0	3-4	2	0	2	2	4	11	1	1	0	0	0	14
2	Ryanne Walters	22:38	5-9	1-3	0-0	0	4	4	4	0	11	2	0	3	0	0	9
30	Rose Morse	02:22	0-0	0-0	0-0	0	1	1	0	0	0	0	0	0	0	0	-4
11	Esther Mataranz	07:14	0-0	0-0	0-0	0	1	1	0	0	1	0	0	0	0	0	-7
Team						3	2	5	0	0	0						
Totals		31:69	12-28	8-11	10	22	32	21	10	82	17	12	7	0	4	-4	

Technical Fouls: NONE

Dead Ball Rebounds: 3, 0

Illinois - 86		Record: 3-1															
NO.	Name	Min	FG	3P	FT	Rebounds	Fouls	TP	AS	TO	ST	Blocks	Shooting By Period				
			M-A	M-A	M-A	OR DR TOT	PF	FD				BS BA	1st	2nd	3rd	FT%	
20	Erika Porter	F 13:55	1-2	0-0	1-2	1	3	4	1	3	0	2	0	3	0	0	0
44	Kendall Bostic	F 19:27	2-4	0-1	0-0	1	4	5	1	1	4	1	1	0	0	0	1
5	De'Myia Brown	G 19:44	1-8	0-4	1-2	0	1	1	1	4	3	4	1	0	0	0	-3
11	Jada Peebles	G 37:21	4-7	1-2	8-9	0	4	4	2	7	17	4	3	1	0	0	2
32	Aaliyah Nye	G 35:12	5-10	5-6	0-0	1	5	6	0	1	15	2	5	0	1	0	2
24	Adalia McKenzie	24:08	6-10	0-1	3-4	3	3	6	1	2	15	2	3	0	0	0	5
14	Geovana Lopes	08:50	1-2	0-0	0	0	1	1	0	0	2	1	0	0	0	0	2
0	Sara Anastasieska	24:10	5-7	3-5	3-6	1	5	6	3	16	5	0	1	0	0	0	9
22	Eva Rubin	17:07	5-5	0-0	1-1	0	0	0	2	2	11	0	1	0	0	0	3
2	Lyrice Robins	00:08	0-0	0-0	0-0	0	0	0	0	0	0	0	0	0	0	0	-1
Team						1	2	3	0	0	0						
Totals		30:55	9-19	17-24	8	28	36	10	21	86	19	16	2	4	0	4	

Technical Fouls: NONE

Dead Ball Rebounds: 2, 0

	UCR	ILL
Biggest lead	2 (2nd 6:36)	16 (3rd 7:58)
Best Scoring Run	9 (3rd 2:06)	14 (2nd 0:24)
Lead Changes	8	
Times Tied	4	
Time with Lead	01:51	36:22

Points from	UCR	ILL
Turnovers	11	11
Paint	30	32
Second Chance	9	9
Fast Breaks	8	24
Bench	22	44

Period by Period Scoring	1st	2nd	3rd	4th	TOT
UCR	14	16	23	29	82
ILL	18	25	18	25	86

CHAMPAIGN, Ill. – The Fighting Illini women's basketball team dropped to 2-1 Thursday evening with a home loss against SIUE, 71-62, at State Farm Center. The Illini, were led by sophomore guard Aaliyah Nye who tallied a game-high 17 points, including 3-of-6 from beyond the arc. Junior guard De'Myia Brown added 11 points for the Illini, her second-consecutive game in double-figures scoring.

Sophomore forward Kendall Bostic pulled down a game-high 13 rebounds, and added a career-high four blocks, but was just 1-of-6 from the field to finish with four points.

The Illini jumped out to a 17-10 lead after the first quarter, and reached their largest lead, 19-10 after a Jada Peebles jumper to open the scoring in the second period. However, SIUE (1-2) responded by scoring 17 of the game's next 19 points, to gain an edge that would prove too much for the Illini to overcome.

After trailing by three, 29-26, at halftime, the Illini deficit reached as many as 13 points in the third quarter. Illinoi mounted a furious comeback effort midway through the fourth period, cutting the Cougars' 63-50 lead to a single possession, 63-60, with 1:59 to go. But the Cougars combined to knock down six of eight free-throw attempts in the final 1:16 to seal the win.

SIUE was led by graduate transfer guard Gabby Nikitinaite who tallied 15 points. She was joined in double-figures by Ajulu Thatha and Mikayla Kinnard, who each tallied 14, and Allie Troeckler, who added 11.

Next up, Illinois closes out its season-opening, four-game home stand with a 2 p.m. matchup vs. the UC Riverside Highlanders (2-1) on Sunday at State Farm Center.

TEAM NOTES

- » The Fighting Illini fell to 2-1 to open the season. The loss snaps a three-game home court win streak that dated back to last season.
- » Illinois is now 4-1 all-time vs. SIUE.
- » The Illinoi offense was held under 70 points for the first time this season.
- » Illinois recorded a season-most nine blocks vs. SIUE. The last time that Illinois tallied at least nine blocks in a game was Jan. 6, 2019 in a 66-62 win at No. 12 Minnesota, a span of 73 games.

INDIVIDUAL NOTES

- » Sophomore G Aaliyah Nye recorded a game-high 17 points. It is the second time in three games this season that Nye has led the Illini in scoring.
- » Nye also added two more steals to bring her team-leading total to 12 through three games.
- » Sophomore F Erika Porter recorded career-high totals in points (7) and rebounds (5).
- » Sophomore F Kendall Bostic tallied a game-high 13 rebounds, her third consecutive game as the team's rebounding leader, to begin her Illini career.
- » Bostic also tallied a career-high four blocks vs. the Cougars, and tied a personal best with two steals.
- » Junior G De'Myia Brown reached double-figures scoring for the second straight game vs. SIUE, scoring 11 points to finish one off her career-high total set in the previous game vs. Miami (OH).

CHAMPAIGN, Ill. – The Fighting Illini women's basketball team (3-1) turned in an impressive, all-around team effort on Sunday afternoon in an 86-82 victory over the visiting UC Riverside Highlanders (2-2) at State Farm Center.

Five Illini reached double-figures in scoring, led by junior guard Jada Peebles who tallied a season-high 17 points. Peebles was joined Aaliyah Nye who notched 15 points with a career-most five three-pointers. Graduate guard Sara Anastasieska filled up the stat sheet with 16 points, while tying for the team lead with six rebounds, and dishing out a team-high five assists, all season-high totals. Redshirt senior C Eva Rubin also turned in her best offensive performance of the year with a perfect 5-for-5 performance from the floor to tally 11 points. Freshman guard Adalia McKenzie tallied 15 points, while matching Anastasieska and Nye for the team lead with six rebounds. McKenzie also dished out a pair of assists, her first as an Illini.

The Illini finished with a 44-22 edge in bench scoring, while the team recorded a season-most 19 assists from seven different players. The ball movement, and the ability to capitalize on a 24-8 edge in fast-break points, allowed the Illini to shoot a season-best 54.5 percent from the field overall, and 47.4 percent (9-for-19) from three-point range.

TEAM NOTES

- » The Fighting Illini improved to 3-1, and are now 1-0 all-time vs. UC Riverside.
- » The Illini offense tallied a season-most 86 points in Sunday's win over UC Riverside. The 86 points mark the most for the Ill

Official Basketball Box Score -- Game Totals -- Final Statistics
Illinois vs Dayton
11/26/21 02:15 PM at Ocean Center/Daytona Beach, Fla.

Illinois 53 • 3-2

#	Player	Total			3-Ptr			Rebounds			PF	TP	A	TO	Blk	Stl	Min
		FG-FGA	FG-FGA	FT-FTA	FG-FGA	FG-FGA	FT-FTA	Off	Def	Tot							
11	PEEBLES, Jada	* 2-4	2-2	0-0	0	0	0	1	6	2	1	1	0	22			
20	PORTER, Erika	* 0-1	0-0	0-0	0	0	0	1	0	0	2	1	0	7			
32	NYE, Aaliyah	* 2-10	0-4	0-0	2	3	5	2	4	1	3	0	0	26			
44	BOSTIC, Kendall	* 1-5	0-2	0-0	0	8	8	2	0	2	2	2	0	33			
5	De'Myla Brown	* 3-10	3-4	3-4	0	1	1	3	12	1	0	0	2	25			
00	ANASTASIESKA, Sara	4-11	1-2	0-0	2	1	3	2	9	1	0	0	1	22			
14	LOPES, Geovana	2-3	0-0	0-0	0	2	2	2	4	0	1	0	0	7			
15	REMBERT, Keanna	0-0	0-0	0-0	0	0	0	0	0	0	0	0	0	2			
2	Lyric Robins	1-2	0-1	1-2	1	3	4	2	3	1	0	0	0	15			
22	RUBIN, Eva	1-3	0-0	3-8	1	1	2	4	5	1	2	2	0	19			
4	MCKENZIE, Adalia	4-7	0-0	0-0	3	3	6	3	8	1	3	2	0	21			
3	Solape Amusan	0-1	0-1	0-0	0	1	1	0	0	0	0	0	0	1			
Team					3			1									
Totals		20-57	6-16	7-14	12	24	36	22	53	8	14	6	3	200			
1st - FG %:		6-16	37.5%	2nd: 7-15	46.7%	3rd: 2-11	18.2%	4th: 5-15	33.3%	Game: 20-57	35.1%	Deadball					
3FG %:		2-5	40.0%	2-4	50.0%	1-3	33.3%	1-4	25.0%	6-16	37.5%	Rebounds					
FT %:		0-0	0.0%	0-0	0.0%	7-12	58.3%	0-2	0.0%	7-14	50.0%	5,1					

Dayton 67 • 4-1

#	Player	Total			3-Ptr			Rebounds			PF	TP	A	TO	Blk	Stl	Min
		FG-FGA	FG-FGA	FT-FTA	FG-FGA	FG-FGA	FT-FTA	Off	Def	Tot							
01	Bradshaw, Araion	* 1-2	1-1	2-4	0	1	1	3	5	5	0	0	2	33			
03	Cook, Makira	* 7-16	3-7	4-4	0	2	2	0	21	3	0	0	2	34			
05	Whitehead, Kyla	* 2-4	0-0	3-4	5	2	7	2	7	1	1	0	0	25			
12	Giacone, Jenna	* 5-12	5-9	2-2	0	3	3	0	17	1	2	0	1	32			
21	Whalen, Erin	* 3-10	3-5	0-0	1	6	7	4	9	1	2	0	1	35			
04	Brown, Capria	0-4	0-1	1-2	0	1	1	0	1	0	0	0	0	6			
23	Perez, Mariah	1-4	0-0	0-0	0	4	4	2	2	0	2	1	0	15			
24	Perry, Maliya	0-0	0-0	0-0	1	2	3	1	0	1	1	0	0	7			
34	Magassa, Tenin	2-3	0-0	1-4	0	3	3	3	5	1	3	2	0	13			
Team					4			7									
Totals		21-55	12-23	13-20	11	27	38	15	67	13	12	3	6	200			
1st - FG %:		7-18	38.9%	2nd: 3-13	23.1%	3rd: 7-14	50.0%	4th: 4-10	40.0%	Game: 21-55	38.2%	Deadball					
3FG %:		6-10	60.0%	1-5	20.0%	3-4	75.0%	2-4	50.0%	12-23	52.2%	Rebounds					
FT %:		2-4	50.0%	3-4	75.0%	3-4	75.0%	5-8	62.5%	13-20	65.0%	5,1					

Officials: Josh Howell, Stephanie Barksdale, Trey Miles
 Technical fouls: Illinois-None. Dayton-None.
 Attendance:

Score by periods	1st	2nd	3rd	4th	Total
Illinois	14	16	12	11	53
Dayton	22	10	20	15	67

Points	In	Off	2nd	Fast	Bench
ILL	Paint	Chance	Chance	Break	
ILL	22	11	7	2	29
DAY	16	10	12	5	8

Last FG - ILL 4th-01:33, DAY 4th-03:20.
 Largest lead - ILL by 2 3rd-08:31, DAY by 16 4th-01:50.
 ILL led for 00:32. DAY led for 36:41. Game was tied for 02:26.

Score tied - 3 times.
 Lead changed - 2 times.

DAYTONA BEACH, Fla. – The Fighting Illini women's basketball team dropped a 67-53 decision vs. the Dayton Flyers in the team's opening matchup of the Daytona Beach Invitational at the Ocean Center on Friday afternoon.

Illinois (3-2) trailed by as many as 14 points in the first half thanks to a red-hot shooting performance from beyond the arc by the Flyers (4-2). UD led 22-14 after connecting on six three-pointers in the first quarter. The deficit reached 30-16 with 4:42 to play in the half, before momentum began to swing.

The Orange and Blue closed the half on a 14-2 run that included a pair of De'Myla Brown three-pointers, and Illinois went into the locker room trailing by just two points, 32-30. The Illinois surge continued out of the intermission with two Eva Rubin free-throws followed by a Sara Anastasieska layup that gave the Illini their first lead, 34-32, at the 8:31 mark of the third.

After a back-and-forth battle for the next few possessions, Brown sank a pair of free-throws at the 5:37 mark to tie the game, 38-38, but Dayton closed the quarter on a 14-4 run to push the Illinois deficit back to double-figures, 52-42, heading into the final period.

The Illini were unable to get closer than eight in the fourth quarter the flyers closed out the win.

TEAM NOTES

- » The Fighting Illini moved to 3-2 overall and 0-4 all-time in the series vs. Dayton.
- » Illinois' 14 turnovers marked a season-low total.
- » Illinois was held to a season-low eight assists.
- » Illinois shot a season-low 20-of-57 (.351) from the field.
- » The Illini recorded a 29-8 edge in bench scoring.

INDIVIDUAL NOTES

- » Junior G De'Myla Brown led the team in scoring for the first time as an Illini, matching her career high with 12 points set earlier this season vs. Miami (OH).
- » Brown's three three-pointers also marked a career-high, eclipsing the two triples she hit vs. SIUE.
- » Junior F Kendall Bostic pulled down a game-high eight rebounds, the fourth time she has led the team in rebounding in her first five games as an Illini.
- » Redshirt senior C Eva Rubin played a season-high 19 minutes, tallying five points, four rebounds and two blocks off the bench.
- » Freshman G Adalia McKenzie played 21 minute off the bench, scoring eight points and adding six rebounds (three offensive).

Official Basketball Box Score -- Game Totals -- Final Statistics
Middle Tenn. vs Illinois
11/27/21 12:00 PM at Ocean Center/Daytona Beach, Fla.

Middle Tenn. 62 • 5-1

#	Player	Total			3-Ptr			Rebounds			PF	TP	A	TO	Blk	Stl	Min
		FG-FGA	FG-FGA	FT-FTA	FG-FGA	FG-FGA	FT-FTA	Off	Def	Tot							
02	Boldyreva, Anastasia	* 3-3	0-0	0-0	1	0	1	2	6	0	0	0	0	8			
10	Gregory, Jalynn	* 3-10	2-8	0-0	0	1	1	3	8	0	1	0	1	30			
15	Saar, Dor	* 2-13	0-10	6-6	1	4	5	3	10	5	4	0	0	27			
23	Whittington, Alexis	* 3-7	2-5	0-0	3	5	8	1	8	3	0	0	3	40			
33	Whitson, Courtney	* 7-18	3-10	0-0	5	5	10	2	17	0	2	0	1	40			
01	Blakely, Courtney	2-6	1-4	2-2	0	0	0	0	7	4	2	0	2	15			
05	Malashka, Kseniya	1-9	0-4	2-2	1	6	7	1	4	1	1	3	1	20			
11	Latorre, Anabel	0-0	0-0	0-0	1	0	1	0	0	0	0	0	0	0			
22	Grannum, Jada	1-1	0-0	0-0	1	4	5	2	0	0	0	1	0	20			
24	Whittington, Amanda	0-0	0-0	0-0	1	0	1	0	0	0	1	0	0	0			
Team					2			1									
Totals		22-67	8-41	10-10	16	26	42	17	62	13	13	3	9	200			
1st - FG %:		5-21	23.8%	2nd: 5-15	33.3%	3rd: 7-19	36.8%	4th: 5-12	41.7%	Game: 22-67	32.8%	Deadball					
3FG %:		2-15	13.3%	4-10	40.0%	2-12	16.7%	0-4	0.0%	8-41	19.5%	Rebounds					
FT %:		0-0	0.0%	0-0	0.0%	6-6	100.0%	4-4	100.0%	10-10	100.0%	0					

Illinois 52 • 3-3

#	Player	Total			3-Ptr			Rebounds			PF	TP	A	TO	Blk	Stl	Min
		FG-FGA	FG-FGA	FT-FTA	FG-FGA	FG-FGA	FT-FTA	Off	Def	Tot							
00	ANASTASIESKA, Sara	* 0-4	0-2	0-0	0	3	3	3	0	0	4	0	0	25			
05	BROWN, De'Myla	* 1-2	0-0	0-1	0	4	4	3	2	1	3	0	0	13			
22	RUBIN, Eva	* 2-4	0-0	1-6	0	3	3	2	5	1	0	0	0	19			
24	MCKENZIE, Adalia	* 4-7	0-0	3-8	3	2	5	0	11	2	2	0	1	23			
44	BOSTIC, Kendall	* 4-10	0-3	1-2	5	6	11	1	9	2	3	1	0	29			
02	ROBINS, Lyric	1-1	0-0	0-0	1	2	3	0	2	1	1	0	0	9			
03	AMUSAN, Solape	0-1	0-1	0-0	0	1	1	0	0	0	0	0	0	2			
11	PEEBLES, Jada	3-9	1-3	1-3	0	1	1	2	8	3	2	1	5	30			
14	LOPES, Geovana	0-3	0-0	0-0	0	0	0	1	0	0	0	0	0	7			
20	PORTER, Erika	3-4	0-0	0-0	1	2	3	0	6	0	0	1	0	13			
32	NYE, Aaliyah	3-7	2-4	1-1	0	2	2	2	9	1	4	0	1	30			
Team					3			6									
Totals		21-52	3-13	7-21	13	29	42	14	52	11	19	3	7	200			
1st - FG %:		3-12	25.0%	2nd: 5-10	50.0%	3rd: 5-12	41.7%	4th: 8-18	44.4%	Game: 21-52	40.4%	Deadball					
3FG %:		0-2	0.0%	1-3	33.3%	1-5	20.0%	1-3	33.3%	3-13	23.1%	Rebounds					
FT %:		0-3	0.0%	1-2	50.0%	1-9	22.2%	4-7	57.1%	7-21	33.3%	6					

Officials: Bill Laranca, Marla Gearhart, Gerda Gatlung
 Technical fouls: Middle Tenn.-None. Illinois-ANASTASIESKA, Sara; RUBIN, Eva.
 Attendance:
 Daytona Beach Invitational

Score by periods	1st	2nd	3rd	4th	Total
Middle Tenn.	12	14	22	14	62
Illinois	6	12	13	21	52

Points	In	Off	2nd	Fast	Bench
MTSU	Paint	T/O	Chance	Break	
MTSU	20	23	12	6	13
ILL	26	13	17	2	25

Last FG - MTSU 4th-01:51, ILL 4th-00:18.
 Largest lead - MTSU by 19 4th-09:56, ILL None.
 MTSU led for 36:28. ILL led for 00:00. Game was tied for 03:32.

Score tied - 2 times.
 Lead changed - 0 times.

DAYTONA BEACH, Fla. – Freshman guard Adalia McKenzie earned the first start of her Illini career and led the team in scoring in a 62-52 loss to Middle Tennessee in the Fighting Illini's final game of the Daytona Beach Invitational at the Ocean Center on Saturday afternoon.

McKenzie finished as the only Illini to reach double-figures scoring, tallying 11 points in a defensive battle vs. the Blue Raiders. She also added five rebounds and a pair of assists in 23 minutes of action.

Sophomore forward Kendall Bostic narrowly missed her second double-double of the season, posting nine points and a game-high 11 rebounds, while also dishing out a pair of assists.

Aaliyah Nye and Jada Peebles, who typically start for the Illini, were each battling cold symptoms but came off the bench to provide an offensive spark. Nye finished with nine points, hitting 2-of-3 attempts from three-point range, while Peebles added eight points, and connected on the Illini's only other triple of the game.

Middle Tennessee hoisted up 41 three-point attempts, the second most by an Illini opponent in program history. However, the Blue Raiders only connected on eight of those attempts. Courtney Whitson did the bulk of the damage for the Blue Raiders from beyond the arc, and finished with a game-high 17 points while knocking down three from distance. Whitson also led Middle Tennessee with 10 boards. Saar Dor added 10 points and a game-high five assists.

The Illini trailed 12-6 after one, and fell behind by as many as 13 in the second quarter before closing the half on an 8-2 run. The Orange and Blue then scored the first four points out of halftime to pull within four points, 26-22 at the 8:02 mark of the third quarter.

Middle Tennessee responded with a 10-0 run to push the lead back to double-digits. And despite a 21-14 Illinois edge in the fourth quarter, the Illini were unable to climb any closer than eight for the remainder of the contest.

TEAM NOTES

2021-22 ILLINI WOMEN'S BASKETBALL



Official Basketball Box Score - Final
Florida St. at Illinois
 12/02/21 State Farm Center, Champaign
 2021-22 Women's Basketball

Game Time: 7:00 PM
 Game Duration: 1:46
 Attendance: 1,027

Florida St. - 67

Record: 5-2

Officials: Beverly Roberts, Kevin Pethel, Kelsey Reynolds

NO. Name	Min	FG		3P		FT		Rebounds		Fouls		TP	AS	TO	ST	Blocks		+/-	Shooting By Period			
		M-A	M-A	M-A	M-A	OR	DR	PF	FD	OR	DR					OR	DR		BS	BA	1st	2nd
32 Valencia Myers	F 16:31	1-5	0-1	0-0	2	1	3	4	1	2	2	0	0	1	1	0	0	0	8	1st FG% 6-15 40.0%		
1 River Baldwin	C 19:15	2-3	0-0	1-2	1	5	6	4	2	5	0	2	0	2	0	0	0	13	3PT% 1-5 20.0%			
4 Sara Bejedi	G 09:47	2-5	1-2	1-1	0	1	0	1	0	6	1	1	0	0	0	0	0	3	FT% 2-4 50%			
10 Kourtney Weber	G 24:10	1-7	0-5	1-2	0	4	4	1	2	3	1	2	0	0	0	0	1	2nd FG% 7-16 43.8%				
24 Morgan Jones	G 33:32	6-12	0-0	0-0	1	9	10	2	1	12	6	1	4	0	0	0	18	3PT% 2-6 33.3%				
0 Bianca Jackson	20:06	2-8	1-3	0-0	0	0	0	2	5	2	2	2	0	0	0	0	3	FT% 2-2 100%				
2 Sammie Puius	22:53	2-7	1-5	0-1	0	0	0	2	1	5	0	1	0	0	0	0	7	3PT% 1-4 25.0%				
21 Makayla Timpson	30:20	5-9	0-1	2-3	7	2	9	1	3	12	1	3	2	0	1	-1	1	FT% 1-3 33.3%				
11 O'Mariah Gordon	16:21	5-7	2-3	0-0	0	4	4	1	0	12	2	2	2	0	0	5	4th FG% 8-17 47.1%					
5 Mariana Valenzuela	07:05	2-2	1-1	0-0	0	0	0	0	0	5	0	3	1	0	0	-6	3PT% 2-6 33.3%					
Team					2	1	3			0								FT% 0-0 0%				
Totals		28-65	6-21	5-9	14	26	40	15	13	67	15	17	12	1	1	9		GM FG% 28-65 43.1%				

Technical Fouls: NONE

Dead Ball Rebounds: 2, 0

Illinois - 58

Record: 3-4

NO. Name	Min	FG		3P		FT		Rebounds		Fouls		TP	AS	TO	ST	Blocks		+/-	Shooting By Period			
		M-A	M-A	M-A	M-A	OR	DR	PF	FD	OR	DR					OR	DR		BS	BA	1st	2nd
44 Kendall Bostic	F 24:17	0-3	0-2	0-0	2	8	10	2	0	0	2	2	0	0	1	-4		1st FG% 6-14 42.9%				
22 Eva Rubin	C 28:40	3-4	0-0	1-1	0	2	3	4	7	0	4	0	1	0	-8		3PT% 0-5 0.0%					
11 Jada Peebles	G 36:56	4-13	3-8	1-2	0	3	3	2	12	1	7	0	0	0	-4		FT% 3-5 60%					
24 Adalia McKenzie	G 17:22	0-5	0-1	7-10	3	2	5	1	5	7	0	2	1	0	0	-8		2nd FG% 4-18 22.2%				
32 Aaliyah Nye	G 31:22	6-11	3-8	2-2	0	3	3	0	1	17	1	5	2	0	-11		3PT% 3-8 37.5%					
5 De'Myia Brown	30:47	3-10	1-5	4-4	0	1	4	2	11	3	2	4	0	0	-1		FT% 2-4 50%					
14 Geovana Lopes	11:20	0-2	0-0	0-0	2	1	3	0	0	0	0	2	0	0	-4		3rd FG% 4-11 36.4%					
0 Sara Anastasieska	17:30	2-5	0-0	0-1	0	2	2	1	4	2	1	0	0	0	-5		FT% 1-4 25.0%					
3 Solape Amusan	01:46	0-0	0-0	0-0	0	1	1	0	0	0	0	0	0	0	0		FT% 7-7 100%					
Team					3	2	5			0								4th FG% 4-10 40.0%				
Totals		18-53	7-24	15-20	10	25	35	13	15	58	9	23	9	1	1	-9		3PT% 3-7 42.9%				

Technical Fouls: NONE

Dead Ball Rebounds: 4, 0

	FSU	ILL
Biggest lead	14 (4th 7:25)	2 (1st 8:59)
Best Scoring Run	10 (4th 7:25)	7 (3rd 5:20)
Lead Changes	7	
Times Tied	5	
Time with Lead	31:51	02:35

Points from Turnovers	FSU	ILL
Points from Turnovers	18	13
Paint	34	14
Second Chance	9	9
Fast Breaks	22	4
Bench	39	15

Period by Period Scoring	1st	2nd	3rd	4th	TOT
FSU	18	16	16	18	67
ILL	15	13	16	14	58



Official Basketball Box Score - Final
Eastern Ky. at Illinois
 12/05/21 State Farm Center, Champaign
 2021-22 Women's Basketball

Game Time: 2:00 PM
 Game Duration: 1:59
 Attendance: 1,227

Eastern Ky. - 57

Record: 2-4

Officials: Tim Daly, Kalei Entering, Adrienne Gilmore

NO. Name	Min	FG		3P		FT		Rebounds		Fouls		TP	AS	TO	ST	Blocks		+/-	Shooting By Period			
		M-A	M-A	M-A	M-A	OR	DR	PF	FD	OR	DR					OR	DR		BS	BA	1st	2nd
00 Jayla Johnson	F 29:52	8-19	2-5	2-6	7	0	7	3	6	20	1	1	2	0	1	-6		1st FG% 7-18 38.9%				
20 Emma Hacker	F 16:15	0-4	0-1	0-0	0	0	0	0	1	0	0	1	2	0	-13		3PT% 3-6 50.0%					
11 Ariel Kirkwood	G 27:26	3-8	1-1	3-5	4	3	7	4	5	10	4	5	5	0	0	-8		FT% 6-7 85.7%				
15 Briia Bass	G 28:25	2-8	0-4	4-4	4	4	8	3	5	8	0	1	0	0	4		2nd FG% 2-13 15.4%					
30 Alice Recanatì	G 29:50	0-9	0-2	5-6	1	2	3	0	5	5	2	2	1	0	-15		3PT% 2-7 28.6%					
22 Kalissa Lucy	09:33	2-7	2-6	0-0	0	0	0	0	6	0	1	1	1	1	-1		FT% 3-4 75%					
2 Kayra Freeman	04:30	0-1	0-0	0-0	0	1	1	2	0	0	0	2	0	0	1	-1		3rd FG% 5-18 27.8%				
3 Brië Crittendon	09:30	0-0	0-0	0-0	0	0	0	0	0	0	0	2	0	0	-8		3PT% 0-3 0.0%					
53 Bridgit Fox	17:38	1-4	0-0	2-1	3	2	0	2	1	2	1	2	1	0	-19		FT% 1-2 50%					
5 Ally Collett	17:44	2-6	2-6	0-0	0	0	0	0	6	1	2	2	2	0	-6		4th FG% 4-19 21.1%					
35 I'Lyah Green	07:14	0-2	0-0	0-0	1	2	0	0	0	0	0	0	0	0	1		3PT% 2-9 22.2%					
Team					1	2	0			0								FT% 4-8 50%				
Totals		18-68	7-25	14-21	21	18	39	14	22	57	9	19	14	0	5	-14		GM FG% 18-68 26.5%				

Technical Fouls: NONE

Dead Ball Rebounds: 4, 1

Illinois - 71

Record: 4-4

NO. Name	Min	FG		3P		FT		Rebounds		Fouls		TP	AS	TO	ST	Blocks		+/-	Shooting By Period			
		M-A	M-A	M-A	M-A	OR	DR	PF	FD	OR	DR					OR	DR		BS	BA	1st	2nd
44 Kendall Bostic	F 32:59	5-10	0-2	2-4	5	17	22	1	2	12	1	5	2	2	0	30		1st FG% 6-12 50.0%				
22 Eva Rubin	C 13:25	1-1	0-0	1-2	1	2	3	2	3	1	3	0	1	0	2		3PT% 3-8 37.5%					
11 Jada Peebles	G 33:30	4-9	4-8	0-0	0	2	2	2	12	6	0	1	0	0	19		FT% 2-2 100%					
24 Adalia McKenzie	G 15:46	3-3	0-0	0-0	2	1	3	2	1	6	1	2	0	1	0	5		2nd FG% 7-19 36.8%				
32 Aaliyah Nye	G 29:26	5-11	5-11	1-2	0	0	2	3	16	2	0	1	0	0	19		3PT% 3-8 37.5%					
14 Geovana Lopes	18:39	3-6	0-0	4-4	2	2	4	2	3	10	3	2	1	0	21		FT% 5-6 83.3%					
5 De'Myia Brown	20:13	3-8	2-4	0-0	0	1	1	3	0	8	2	1	0	0	6		3PT% 9-16 56.3%					
20 Erika Porter	04:38	1-1	0-0	0-0	0	0	0	1	0	2	0	1	0	1	0	-8		FT% 3-7 42.9%				
0 Sara Anastasieska	11:04	0-2	0-1	0-0	0	2	2	1	0	0	1	2	0	0	0	-8		FT% 2-4 50%				
12 Jayla Oden	11:08	0-3	0-1	2-2	0	4	4	2	1	2	1	3	2	0	0	-3		3PT% 2-5 40.0%				
2 Lyric Robins	03:24	0-0	0-0	0-0	0	1	1	0	0	0	0	0	0	0	0	-7		FT% 1-2 50%				
3 Solape Amusan	03:24	0-1	0-1	0-0	0	0	0	1	0	0	0	1	0	0	0	-7		GM FG% 25-55 45.5%				
15 Keanna Rember	02:24	0-0	0-0	0-0	0	0	2	0	0	0	4	1	0	0	-4		FT% 11-28 39.3%					
Team					1	0	1			0								FT% 10-14 71.4%				
Totals		25-55	11-28	10-14	11	32	43	22	14	71	18	25	8	5	0	14		GM FG% 25-55 45.5%				

Technical Fouls: NONE

Dead Ball Rebounds: 4, 0

	EKU	ILL
Biggest lead	7 (1st 8:04)	21 (4th 4:22)
Best Scoring Run	9 (1st 2:27)	17 (2nd 3:33)
Lead Changes	3	
Times Tied	1	
Time with Lead	08:59	27:53

Points from Turnovers	EKU	ILL
Points from Turnovers	23	20
Paint	16	22
Second Chance	16	15
Fast Breaks	2	0
Bench	14	22

Period by Period Scoring	1st	2nd	3rd	4th	TOT
EKU	23	9	11	14	57
ILL	17	22	23	9	71

CHAMPAIGN, Ill. — The Fighting Illini women's basketball team went toe-to-toe with the No. 25- ranked Florida State Seminoles on Thursday night at State Farm Center. But despite double-digit scoring games from Aaliyah Nye, Jada Peebles, and De'Myia Brown, Illinois (3-4) was unable to keep pace with FSU (5-2) into the fourth quarter of a 67-58 setback in the annual Big Ten/ACC Challenge matchup.

Nye poured in a game-high 17 points, while Peebles added 12. Brown chipped in with 11 points, providing a spark off the bench for the first time this season after starting the first six games. The trio combined to knock down all seven of the Illini's three-pointers on the night, with Nye and Peebles hitting

2021-22 ILLINI WOMEN'S BASKETBALL



Official Basketball Box Score - Final
Illinois at Michigan St.
 12/09/21 Breslin Events Center, East Lansing
 2021-22 MSU Women's Basketball

Game Time: 7:00 PM
 Game Duration: 1:39
 Attendance: 3,213

EAST LANSING, Mich. — Despite leading by as many as eight points early in the third quarter, the Illinois women's basketball team was unable to hold off a strong, second-half offensive surge by host Michigan State en route to a 75-60 setback in the team's Big Ten Conference opener Thursday night at the Breslin Center.

Illinois - 60 Record: 4-5 (0-1)

Officials: Angie Erlund, Cameron Inouye, Natasha Carmy

NO. Name	Min	FG	3P	FT	Rebounds	Fouls	TP	AS	TO	ST	Blocks	+/-
		M-A	M-A	M-A	OR DR TOT	PF FD					BS BA	
44 Kendall Bostic	F 27:50	2-6	0-1	0-0	4 4 8	3 1 4	3	1	1	0	1	-24
22 Eva Rubin	C 24:27	3-4	0-0	0-0	2 2 4	1 2 6	3	2	0	0	0	-15
11 Jada Peebles	G 29:56	4-9	2-3	0-0	0 2 2	0 0 10	3	1	1	0	0	-19
24 Adalia McKenzie	G 26:31	6-11	1-2	1-2	1 1 2	1 2 14	2	1	1	0	0	-6
32 Aaliyah Nye	G 30:45	4-14	3-7	2-2	1 5 6	0 2 13	2	5	0	0	0	-16
14 Geovana Lopes	11:40	0-0	0-0	0-0	2 3 5	0 0 0	0	1	0	2	0	3
5 De'Myla Brown	22:18	3-7	1-2	1-2	0 1 1	4 2 8	2	3	1	0	1	1
12 Jayla Oden	10:30	1-3	1-1	2-2	1 2 3	3 3 5	1	2	0	0	0	-5
0 Sara Anastasieska	12:10	0-1	0-0	0-0	2 2 1	1 0 0	0	2	1	0	1	9
20 Erika Porter	03:53	0-0	0-0	0-0	0 1 1	1 0 0	0	1	0	1	0	-3
Team					0 1 1							
Totals		23-55	8-16	6-8	11 24 35	14 12 60	16	20	5	3	15	

Shooting By Period	
1st FG%	8-13 61.5%
3PT%	3-4 75.0%
FT%	2-2 100%
2nd FG%	5-13 38.5%
3PT%	2-3 66.7%
FT%	1-2 50%
3rd FG%	6-15 40.0%
3PT%	2-4 50.0%
FT%	3-4 75%
4th FG%	4-14 28.6%
3PT%	1-5 20.0%
FT%	0-0 0%
GM FG%	23-55 41.8%
3PT%	8-16 50.0%
FT%	6-8 75.0%

Dead Ball Rebounds: 1, 0

Michigan St. - 75 Record: 7-4 (1-1)

NO. Name	Min	FG	3P	FT	Rebounds	Fouls	TP	AS	TO	ST	Blocks	+/-
		M-A	M-A	M-A	OR DR TOT	PF FD					BS BA	
4 Alisia Smith	F 20:39	6-9	0-0	1-2	2 3 5	4 1 13	0	0	2	0	0	18
0 DeeDee Hagemann	G 34:34	3-10	2-6	0-2	2 2 4	0 1 8	8	3	3	0	1	18
11 Matilda Ekh	G 35:46	6-11	6-9	2-2	0 3 3	1 1 20	3	1	1	1	1	14
22 Moira Joiner	G 18:28	1-4	1-4	0-0	0 1 1	1 1 3	3	1	2	0	0	-7
24 Nia Clouden	G 38:20	4-11	1-2	8-8	1 2 3	2 10 17	4	2	1	1	0	11
14 Talyier Parks	23:12	5-9	0-0	0-0	4 4 4	4 0 10	0	1	2	0	2	4
2 Tamara Farquhar	26:36	2-3	0-0	0-0	0 5 0	0 0 4	2	1	2	1	1	15
21 Laurel Jacqmain	02:25	0-0	0-0	0-0	0 0 0	0 0 0	0	0	0	0	0	2
Team					2 3 0							
Totals		27-57	10-21	11-14	6 22 28	12 14 75	20	10	13	3	5	15

Shooting By Period	
1st FG%	6-18 33.3%
3PT%	3-7 42.9%
FT%	3-4 75%
2nd FG%	3-12 25.0%
3PT%	0-4 0.0%
FT%	2-2 100%
3rd FG%	11-16 68.8%
3PT%	4-5 80.0%
FT%	0-2 0%
4th FG%	7-11 63.6%
3PT%	3-5 60.0%
FT%	6-6 100%
GM FG%	27-57 47.4%
3PT%	10-21 47.6%
FT%	11-14 78.6%

Dead Ball Rebounds: 3, 0

	ILL	MSU
Biggest lead	8 (2 nd 0:07)	16 (4 th 2:14)
Best Scoring Run	11 (2 nd 0:07)	9 (3 rd 5:47)
Lead Changes	11	
Times Tied	5	
Time with Lead	18:02	20:19

Points from Turnovers	ILL	MSU
Paint	22	24
Second Chance	10	10
Fast Breaks	4	9
Bench	13	14

Period by Period Scoring	1st	2nd	3rd	4th	TOT
ILL	21	13	17	9	60
MSU	18	8	26	23	75



Official Basketball Box Score - Final
Butler at Illinois
 12/12/21 State Farm Center, Champaign
 2021-22 Women's Basketball

Game Time: 2:00 PM
 Game Duration: 1:47
 Attendance: 1,015

CHAMPAIGN, Ill. — A trio of Fighting Illini guards tallied double-figures scoring, led by career-high point totals from freshman Adalia McKenzie and junior De'Myla Brown, as Illinois downed Butler 78-66 at State Farm Center.

Butler - 66 Record: 0-10

Officials: Mark Berger, Kristen Bell, Tom Halted

NO. Name	Min	FG	3P	FT	Rebounds	Fouls	TP	AS	TO	ST	Blocks	+/-
		M-A	M-A	M-A	OR DR TOT	PF FD					BS BA	
0 Celena Taborn	F 21:36	3-7	0-0	4-6	1 6 7	1 4 10	1	0	0	2	1	4
20 Alex Richard	F 20:06	3-6	0-0	3-4	3 5 8	3 4 9	1	3	1	1	0	5
10 Trinity White	G 32:14	6-13	3-6	6-6	1 0 1	2 3 21	3	2	0	0	1	-3
13 Zoe Jackson	G 31:36	3-9	1-5	3-4	0 0 0	0 4 10	3	2	0	0	1	-4
55 Kendal Winger	G 35:15	3-10	3-8	0-0	5 5 0	0 9 1	2	1	1	0	0	-12
32 Sydney Jaynes	15:52	1-6	0-1	0-0	3 1 4	3 1 2	0	1	2	0	0	-17
5 Emilia Sexton	21:42	1-4	0-2	0-0	2 2 4	0 0 2	2	2	0	0	0	-16
11 Terley Dorell	21:13	1-4	1-3	0-0	1 5 6	0 0 0	3	2	1	0	0	-16
30 Abby Stoddard	00:26	0-0	0-0	0-0	0 0 0	2 0 0	0	0	0	0	0	-1
Team					1 2 3							
Totals		21-59	8-25	16-20	10 26 36	15 16 66	13	15	5	3	-12	

Shooting By Period	
1st FG%	4-17 23.5%
3PT%	3-12 25.0%
FT%	1-2 50%
2nd FG%	4-16 25.0%
3PT%	2-8 25.0%
FT%	2-2 100%
3rd FG%	6-13 46.2%
3PT%	1-2 50.0%
FT%	11-13 84.6%
4th FG%	7-13 53.8%
3PT%	2-3 66.7%
FT%	2-3 66.7%
GM FG%	21-59 35.6%
3PT%	8-25 32.0%
FT%	16-20 80.0%

Dead Ball Rebounds: 2, 0

Illinois - 78 Record: 5-5

NO. Name	Min	FG	3P	FT	Rebounds	Fouls	TP	AS	TO	ST	Blocks	+/-
		M-A	M-A	M-A	OR DR TOT	PF FD					BS BA	
44 Kendall Bostic	F 36:36	4-9	0-0	0-0	2 11 13	1 2 8	2	0	0	1	1	11
22 Eva Rubin	C 16:56	1-2	0-0	0-0	2 3 5	4 1 2	0	0	2	0	0	-3
11 Jada Peebles	G 30:26	5-11	0-5	1-2	0 0 0	1 3 11	4	1	1	0	0	2
24 Adalia McKenzie	G 27:40	9-15	0-1	5-6	2 2 4	2 4 23	2	3	1	0	1	14
32 Aaliyah Nye	G 28:16	3-8	2-5	0-0	1 1 2	0 0 8	1	1	1	0	0	-3
12 Jayla Oden	14:36	0-4	0-1	0-0	0 1 1	0 0 0	0	0	0	0	0	1
14 Geovana Lopes	10:48	2-4	0-0	0-0	2 1 3	5 0 4	0	2	0	0	1	6
5 De'Myla Brown	18:55	5-11	3-5	3-4	0 3 3	2 3 16	1	1	2	0	0	1
0 Sara Anastasieska	02:46	0-0	0-0	0-0	1 1 0	0 0 0	2	1	0	0	0	1
20 Erika Porter	09:46	1-2	0-0	4-4	1 1 2	1 2 6	1	0	1	0	0	0
2 Lyric Robins	03:15	0-0	0-0	0-0	1 1 0	0 0 0	1	1	0	0	0	-3
Team					2 5 7							
Totals		30-66	5-17	13-16	12 30 42	16 15 78	14	12	5	3	12	

Shooting By Period	
1st FG%	6-13 46.2%
3PT%	2-5 40.0%
FT%	3-5 60%
2nd FG%	7-19 36.8%
3PT%	0-3 0.0%
FT%	0-0 0%
3rd FG%	10-17 58.8%
3PT%	2-3 66.7%
FT%	5-5 100%
4th FG%	7-17 41.2%
3PT%	1-6 16.7%
FT%	5-6 83.3%
GM FG%	30-66 45.5%
3PT%	5-17 29.4%
FT%	13-16 81.3%

Dead Ball Rebounds: 1, 0

	BUT	ILL
Biggest lead	1 (1 st 7:52)	17 (4 th 7:07)
Best Scoring Run	7 (3 rd 8:50)	10 (1 st 2:11)
Lead Changes	6	
Times Tied	4	
Time with Lead	01:13	37:07

Points from Turnovers	BUT	ILL
Paint	24	32
Second Chance	3	12
Fast Breaks	2	8
Bench	7	26

Period by Period Scoring	1st	2nd	3rd	4th	TOT
BUT	12	12	24	18	66
ILL	17	14	27	20	78



2021-22 ILLINI WOMEN'S BASKETBALL



Official Basketball Box Score - Final
Illinois at Southern Ill.
 12/29/21 Banterra Center, Carbondale
 2021-22 Women's Basketball

Game Time: 2:00 PM
 Game Duration: 1:50
 Attendance: 509

Officials: Brad Maxey, Natoshia Harris, Kaleb Entarline

Illinois - 51		Record: 5-6													Shooting By Period				
NO. Name	Min	FG M-A	3P M-A	FT M-A	Rebounds OR DR TOT	Fouls PF FD	TP	AS	TO	ST	Blocks BS BA	+/-	1st FG%	2nd FG%	3rd FG%	4th FG%	GM FG%	FT%	
44 Kendall Bostic	F 35:04	3-6	0-1	0-0	3 8 11	0 2 6	2	1	1	0	0	-17	37%	0-1	0.0%				
22 Eva Rubin	C 12:08	1-1	0-0	0-0	0 4 4	3 1 2	0	4	0	1	0	-3	3PT%	0-0	0%				
11 Jada Peebles	G 21:49	3-6	0-0	0-0	0 0 0	0 0 0	6	1	0	0	0	-12	2nd FG%	6-11	54.5%				
24 Adalia McKenzie	G 34:18	7-15	0-1	0-3	4 2 6	4 4 14	1	2	2	2	0	-4	3PT%	1-3	33.3%				
32 Aaliyah Nye	G 27:13	1-7	0-4	0-0	0 1 1	1 0 2	2	2	2	0	0	-6	FT%	1-1	100%				
0 Sara Anastasieska	14:44	1-4	0-0	1-1	0 0 0	1 1 3	0	2	1	0	0	-13	3rd FG%	7-17	41.2%				
5 DeMya Brown	13:23	1-2	0-0	0-0	0 0 0	2 0 2	0	0	1	1	0	-14	3PT%	1-5	20.0%				
14 Geovana Lopes	08:13	0-1	0-0	0-0	0 0 0	0 0 0	0	0	2	0	0	-10	FT%	0-1	0%				
3 Solape Amusan	08:58	2-4	2-4	0-0	1 1 2	2 0 6	0	1	1	0	0	7	4th FG%	6-10	60.0%				
12 Jayla Oden	14:39	3-5	1-1	1-1	0 0 1	1 1 8	1	4	0	0	0	1	3PT%	1-2	50.0%				
2 Lyric Robins	09:31	1-1	0-0	0-2	0 1 1	3 2 2	2	2	3	1	0	-4	FT%	1-5	20%				
Team					0 0 0	0 0 0	0	0	0	0	0		GM FG%	23-52	44.2%				
Totals	23:52	3-11	2-7	8 17	25 17 11	51	9	22	7	2	1	15	3PT%	3-11	27.3%				
Technical Fouls: NONE																			

Dead Ball Rebounds: 2, 0

Southern Ill. - 66		Record: 5-4													Shooting By Period				
NO. Name	Min	FG M-A	3P M-A	FT M-A	Rebounds OR DR TOT	Fouls PF FD	TP	AS	TO	ST	Blocks BS BA	+/-	1st FG%	2nd FG%	3rd FG%	4th FG%	GM FG%	FT%	
20 Gabby Walker	F 29:43	7-12	0-0	3-4	5 4 9	1 7 17	1	1	1	0	1	14	1st FG%	8-22	36.4%				
25 Abby Brockmeyer	F 32:55	3-11	0-0	3-8	6 7 13	1 8 9	5	2	2	1	1	23	3PT%	2-5	40.0%				
0 Quiera Love	G 27:42	0-3	0-1	0-0	0 4 4	1 1 2	0	5	2	1	1	0	2nd FG%	6-17	35.3%				
5 Caitlin Link	G 27:56	1-2	1-2	2-2	1 0 1	2 1 5	2	1	2	0	0	22	3PT%	2-8	25.0%				
12 Makenzie Silvey	G 36:16	9-18	1-9	0-0	0 3 3	2 0 19	2	3	2	0	0	19	FT%	5-6	83.3%				
4 Laniyah Randle	14:19	5-7	0-0	0-0	3 2 5	2 0 10	1	2	2	0	0	5	3rd FG%	8-12	66.7%				
21 Payton McCallister	25:46	2-7	2-7	0-0	0 1 1	1 0 6	0	3	3	0	0	14	3PT%	0-3	0.0%				
24 Adrianna Katcher	02:59	0-1	0-0	0-0	0 0 0	0 0 0	0	1	0	0	0	-2	FT%	2-6	33.3%				
1 Tyranny Brown	01:12	0-0	0-0	0-0	0 0 0	0 0 0	0	0	1	0	0	0	4th FG%	5-10	50.0%				
22 Alea Potter	01:12	0-0	0-0	0-0	0 0 0	1 0 0	0	0	0	0	0	0	3PT%	0-3	0.0%				
Team					4 3 7	0 0 0	0	0	0	0	0		FT%	1-2	50%				
Totals	27:61	4-19	8-14	19 24	43 11 17	66	13	16	12	1	2	15	GM FG%	27-61	44.3%				
Technical Fouls: NONE																			

Dead Ball Rebounds: 4, 0

	ILL	SIU
Biggest lead	4 (1st 9:15)	21 (4th 2:02)
Best Scoring Run	7 (3rd 6:00)	16 (1st 1:54)
Lead Changes	1	
Times Tied	1	
Time with Lead	02:29	35:50

Points from	ILL	SIU
Turnovers	17	26
Paint	26	42
Second Chance	6	21
Fast Breaks	3	9
Bench	21	16

Period by Period Scoring					
	1st	2nd	3rd	4th	TOT
ILL	8	14	15	14	51
SIU	18	19	18	11	66



Official Basketball Box Score - Final
Missouri at Illinois
 12/29/21 State Farm Center, Champaign
 2021-22 Women's Basketball

Game Time: 12:00 PM
 Game Duration: 1:29
 Attendance: 1247

Officials: Mark Zentz, Bruce Morris, Beverly Roberts

Missouri - 84		Record: 11-2													Shooting By Period				
NO. Name	Min	FG M-A	3P M-A	FT M-A	Rebounds OR DR TOT	Fouls PF FD	TP	AS	TO	ST	Blocks BS BA	+/-	1st FG%	2nd FG%	3rd FG%	4th FG%	GM FG%	FT%	
43 Hayley Frank	F 30:07	5-9	1-1	3-3	2 4 6	1 3 14	2	0	0	0	1	0	19	1st FG%	4-13	30.8%			
1 Lauren Hansen	G 25:39	5-8	3-4	1-1	0 2 2	3 2 14	1	3	0	0	0	12	3PT%	2-5	40.0%				
4 Mamba Dembele	G 25:22	1-2	0-1	0-0	0 2 2	0 2 3	3	3	4	0	0	15	FT%	6-9	66.7%				
13 Haley Troup	G 31:09	4-13	1-4	1-2	1 2 3	0 1 10	3	1	1	1	0	15	2nd FG%	9-18	50.0%				
33 Alpha Blackwell	G 28:04	6-11	2-4	4-6	3 12 15	2 4 18	2	2	2	0	1	12	3PT%	4-7	57.1%				
00 LaDazhia Williams	17:02	5-8	0-0	3-4	2 3 5	2 2 13	0	1	1	0	0	4	FT%	2-2	100%				
30 Izzy Higginbottom	13:47	4-10	0-3	1-2	1 0 1	1 1 9	0	0	0	0	0	4	3rd FG%	7-14	50.0%				
2 Sara-Rose Smith	14:57	0-1	0-0	0-0	1 1 2	1 0 0	0	2	0	0	0	19	3PT%	1-2	50.0%				
24 Kiya Dorroh	05:26	0-0	0-0	0-0	1 1 0	0 0 0	0	1	1	0	0	0	4th FG%	5-7	71.4%				
40 Micah Linthacum	03:49	1-1	0-0	0-0	1 0 1	0 0 0	2	0	0	0	0	-1	FT%	12-17	70.6%				
20 Sarah Linthacum	02:19	1-1	0-0	0-0	0 0 1	0 0 0	2	0	0	0	0	-3	3PT%	0-0	0%				
32 Jayla Kelly	02:19	0-0	0-0	0-0	0 1 0	0 0 0	0	0	0	0	0	-3	GM FG%	32-62	51.6%				
Team					1 6 7	0 0 0	0	0	0	0	0		3PT%	7-17	41.2%				
Totals	32:62	7-17	13-18	12 34	46 13 13	84	14	11	5	2	1	19	FT%	13-18	72.2%				
Technical Fouls: NONE																			

Dead Ball Rebounds: 2, 0

Illinois - 65		Record: 5-7													Shooting By Period				
NO. Name	Min	FG M-A	3P M-A	FT M-A	Rebounds OR DR TOT	Fouls PF FD	TP	AS	TO	ST	Blocks BS BA	+/-	1st FG%	2nd FG%	3rd FG%	4th FG%	GM FG%	FT%	
44 Kendall Bostic	F 29:14	2-4	0-0	0-0	4 9 13	1 2 4	0	0	0	0	1	-8	1st FG%	6-19	31.6%				
0 Sara Anastasieska	G 22:54	7-12	5-8	0-0	1 1 2	2 19	0	3	0	0	0	-1	3PT%	4-8	50.0%				
5 DeMya Brown	G 31:31	9-21	1-8	3-4	1 2 3	3 22	4	1	4	0	0	-7	FT%	0-0	0%				
11 Jada Peebles	G 26:34	3-10	0-2	0-0	1 1 1	1 0 6	1	0	0	0	0	-11	2nd FG%	5-15	33.3%				
24 Adalia McKenzie	G 29:00	2-12	0-1	0-1	3 1 4	0 1 4	6	1	3	0	0	-1	3PT%	0-0	0%				
14 Geovana Lopes	09:03	0-0	0-0	0-0	1 0 1	2 0 0	0	0	0	0	0	-2	3rd FG%	7-19	36.8%				
2 Lyric Robins	02:42	0-1	0-1	0-0	0 0 0	0 0 0	0	0	0	0	0	-6	3PT%	3-8	37.5%				
12 Jayla Oden	17:46	0-4	0-1	0-0	2 2 4	1 1 0	2	1	0	0	0	-24	FT%	3-4	75%				
32 Aaliyah Nye	21:20	2-8	2-8	0-0	1 1 2	2 2 6	0	0	0	0	0	-17	4th FG%	9-22	40.9%				
3 Solape Amusan	04:58	2-2	0-0	0-0	1 1 0	1 0 4	0	1	0	0	0	-9	3PT%	1-9	11.1%				
22 Eva Rubin	04:58	0-1	0-0	0-0	1 1 2	0 1 0	0	0	1	0	0	-9	FT%	0-1	0%				
Team					1 1 2	0 0 0	0	0	0	0	0		GM FG%	27-75	36.0%				
Totals	27:75	8-27	3-5	15 19	34 13 13	65	13	8	7	1	2	19	3PT%	9-27	29.6%				
Technical Fouls: NONE																			

Dead Ball Rebounds: 1, 2

	MIZ	ILL
Biggest lead	22 (4th 5:49)	12 (1st 6:28)
Best Scoring Run	16 (2nd 8:49)	8 (1st 6:28)
Lead Changes	1	
Times Tied	4	
Time with Lead	29:34	09:27

Points from	MIZ	ILL
Turnovers	12	8
Paint	48	26
Second Chance	17	15
Fast Breaks	4	5
Bench	26	10

Period by Period Scoring					
	1st	2nd	3rd	4th	TOT
MIZ	16	24	20	24	84
ILL	16	10	20	19	65



CARBONDALE, Ill. - Adalia McKenzie continued her hot offensive streak, but it was not enough to lift the Fighting Illini (5-6) in a 66-51 setback at Southern Illinois (5-4) on Sunday afternoon at the Banterra Center. McKenzie scored 14 points to reach double-figures scoring for the third straight game and post her third consecutive game as the Fighting Illini's top scorer. Kendall Bostic - the Big Ten's top rebounder - led the Illini with 11 boards, the 10th time in 11 games this season that she paced the team.

Illinois led 4-0 in the game's first 45 seconds. Mackenzie opened the scoring with an offensive rebound and layup off of the Jada Peebles' miss, and after forcing

2021-22 ILLINI WOMEN'S BASKETBALL



Official Basketball Box Score - Final
Illinois at Ohio State
 01/06/22 Value City Arena, Columbus
 2021-22 Women's Basketball

Game Time: 7:00 PM
 Game Duration: 1:50
 Attendance: 2,967

Illinois - 69		Record: 5-8 (2-2)													
NO.	Name	Min	FG	3P	FT	Rebounds	Fouls	TP	AS	TO	ST	Blocks	+/-		
			M-A	M-A	M-A	OR DR TOT	PF FD					BS BA			
20	Erika Porter	F 08:08	3-4	0-0	0-0	2	2	0	6	0	1	0	0	-5	
44	Kendall Bostic	F 27:39	5-6	0-0	1-2	5	11	1	1	1	3	0	0	-7	
5	De'Myia Brown	G 24:46	3-17	1-8	6-6	0	5	2	4	13	1	2	2	0	
11	Jada Peebles	G 33:26	2-9	2-5	2-2	1	0	1	0	1	8	1	2	0	
32	Aaliyah Nye	G 24:12	4-9	1-6	0-0	3	2	2	2	9	2	3	3	0	
14	Geovana Lopes	13:39	1-2	0-0	1-2	1	2	3	1	3	1	0	0	-2	
24	Adalia McKenzie	22:01	4-6	0-0	0	1	3	4	2	1	8	0	5	0	
12	Jayla Oden	25:27	1-7	0-2	3-4	0	4	4	3	4	5	1	4	0	
0	Sara Anastasieska	13:53	2-5	0-1	2-2	1	1	2	1	1	6	1	5	0	
22	Eva Rubin	04:29	0-0	0-0	0-0	0	0	0	1	0	1	0	0	-6	
3	Solape Amusan	02:20	0-0	0-0	0-0	0	0	0	0	0	1	0	0	-3	
Team					4		2		6		0		2		
Totals		25:65	4-22	15-18	18	30	48	16	69	9	28	5	1	4	-21

Technical Fouls: NONE

Shooting By Period

1st FG%	2nd FG%	3rd FG%	4th FG%	GM FG%	FT%
5-17 29.4%	6-17 35.3%	5-11 45.5%	7-18 38.9%	25-65 38.5%	4-22 18.2%
3PT% 5-8 62.5%	3PT% 2-4 50%	3PT% 10-16 62.5%	3PT% 3-6 50.0%	3PT% 34-70 48.6%	3PT% 13-28 46.4%
FT% 4-7 57.1%	FT% 4-7 57.1%	FT% 12-20 60.0%	FT% 4-10 40.0%	FT% 34-70 48.6%	FT% 9-16 56.3%
3rd FG% 12-20 60.0%	3PT% 4-10 40.0%	FT% 3-3 100%	4th FG% 7-17 41.2%	3PT% 1-4 25.0%	FT% 0-2 0%
3PT% 4-10 40.0%	FT% 3-3 100%	4th FG% 7-17 41.2%	3PT% 1-4 25.0%	FT% 0-2 0%	GM FG% 34-70 48.6%
FT% 3-3 100%	4th FG% 7-17 41.2%	3PT% 1-4 25.0%	FT% 0-2 0%	GM FG% 34-70 48.6%	FT% 9-16 56.3%
FT% 0-2 0%	GM FG% 34-70 48.6%	FT% 9-16 56.3%	Dead Ball Rebounds: 2, 0		

Ohio State - 90

Record: 10-3 (2-2)

NO.	Name	Min	FG	3P	FT	Rebounds	Fouls	TP	AS	TO	ST	Blocks	+/-		
			M-A	M-A	M-A	OR DR TOT	PF FD					BS BA			
23	Rebeka Mikulasikova	F 14:14	0-4	0-1	0-0	0	6	3	1	0	0	3	0	-4	
4	Jacy Sheldon	G 26:45	5-11	0-3	1-5	1	1	2	1	4	1	6	4	21	
5	Kateri Poole	G 26:06	0-3	0-1	0-0	1	3	4	3	0	4	5	1	0	
10	Braxtin Miller	G 27:07	3-6	0-0	3-3	2	2	4	2	2	9	4	0	3	
24	Taylor Mikesell	G 35:11	11-22	8-14	2-2	0	3	3	1	32	2	1	3	0	
1	Rikki Harris	29:13	5-9	4-5	1-2	3	2	5	2	1	15	4	2	5	
35	Tanaya Beacham	25:46	6-9	1-2	2-2	1	2	3	15	1	1	1	0	25	
2	Gabby Hutchinson	12:23	2-3	0-1	0-2	0	2	1	1	4	1	1	0	-3	
14	Taylor Thierry	02:20	2-2	0-0	0-0	0	0	0	4	0	0	0	0	3	
20	Kaitlyn Costner	00:55	0-1	0-1	0-0	0	0	0	0	0	0	0	0	-3	
Team					2		3		5		0		0		
Totals		34:70	13-28	9-16	10	23	33	16	16	90	22	17	15	4	21

Technical Fouls: NONE

Shooting By Period

1st FG%	2nd FG%	3rd FG%	4th FG%	GM FG%	FT%
5-17 29.4%	6-17 35.3%	5-11 45.5%	7-18 38.9%	25-65 38.5%	4-22 18.2%
3PT% 5-8 62.5%	3PT% 2-4 50%	3PT% 10-16 62.5%	3PT% 3-6 50.0%	3PT% 34-70 48.6%	3PT% 13-28 46.4%
FT% 4-7 57.1%	FT% 4-7 57.1%	FT% 12-20 60.0%	FT% 4-10 40.0%	FT% 34-70 48.6%	FT% 9-16 56.3%
3rd FG% 12-20 60.0%	3PT% 4-10 40.0%	FT% 3-3 100%	4th FG% 7-17 41.2%	3PT% 1-4 25.0%	FT% 0-2 0%
3PT% 4-10 40.0%	FT% 3-3 100%	4th FG% 7-17 41.2%	3PT% 1-4 25.0%	FT% 0-2 0%	GM FG% 34-70 48.6%
FT% 3-3 100%	4th FG% 7-17 41.2%	3PT% 1-4 25.0%	FT% 0-2 0%	GM FG% 34-70 48.6%	FT% 9-16 56.3%
FT% 0-2 0%	GM FG% 34-70 48.6%	FT% 9-16 56.3%	Dead Ball Rebounds: 3, 0		

	ILL	OSU
Biggest lead	5 (1st 2:13)	29 (3rd 1:16)
Best Scoring Run	14 (4th 3:40)	9 (3rd 1:42)
Lead Changes	5	
Times Tied	5	
Time with Lead	08:25	29:34

Points from	ILL	OSU
Turnovers	15	30
Paint	30	38
Second Chance	15	21
Fast Breaks	4	4
Bench	22	38

Period by Period Scoring	1st	2nd	3rd	4th	TOT
ILL	18	15	15	21	69
OSU	17	27	31	15	90



Official Basketball Box Score - Final
Wisconsin at Illinois
 01/09/22 State Farm Center, Champaign
 2021-22 Women's Basketball

Game Time: 2:00 PM
 Game Duration: 1:58
 Attendance: 2,066

Wisconsin - 47

Record: 3-11 (0-4)

NO.	Name	Min	FG	3P	FT	Rebounds	Fouls	TP	AS	TO	ST	Blocks	+/-	
			M-A	M-A	M-A	OR DR TOT	PF FD					BS BA		
2	Katie Nelson	G 40:00	5-12	2-7	0-2	0	4	4	2	4	12	6	1	1
3	Brooke Schramek	G 16:16	1-6	1-4	0-0	2	2	1	0	3	2	3	0	-7
5	Julie Pospisilova	G 38:31	6-20	2-8	0-0	1	2	3	3	14	1	4	2	23
10	Halle Douglass	G 31:29	1-2	0-1	2-2	2	5	7	2	2	4	1	1	-15
14	Krystyna Ellwe	G 26:27	3-9	1-4	0-0	1	1	2	3	0	7	2	0	-25
40	Tara Stauffacher	25:34	1-4	0-3	0-1	4	5	1	0	2	1	2	0	0
41	Sara Stapleton	10:32	1-2	0-0	0-0	1	2	3	1	1	2	0	2	0
24	Natalie Leuzinger	10:25	1-3	1-3	0-0	0	0	0	3	0	3	1	0	0
23	Lexi Duckett	00:46	0-0	0-0	0-0	0	0	0	0	0	0	0	0	-2
Team					3		1		4		0		0	
Totals		19:58	7-30	2-4	11	19	30	16	10	47	12	15	5	2

Technical Fouls: NONE

Shooting By Period

1st FG%	2nd FG%	3rd FG%	4th FG%	GM FG%	FT%
5-16 31.3%	3-9 33.3%	2-10 20%	8-16 50.0%	25-65 38.5%	4-22 18.2%
3PT% 0-0 0%	3PT% 3-9 33.3%	3PT% 0-0 0%	3PT% 3-9 33.3%	3PT% 34-70 48.6%	3PT% 13-28 46.4%
FT% 0-0 0%	FT% 0-0 0%	FT% 3-11 27.3%	FT% 1-7 14.3%	FT% 34-70 48.6%	FT% 9-16 56.3%
3rd FG% 3-11 27.3%	3PT% 1-7 14.3%	FT% 2-2 100%	4th FG% 8-14 57.1%	3PT% 0-5 0.0%	FT% 0-2 0%
3PT% 1-7 14.3%	FT% 2-2 100%	4th FG% 8-14 57.1%	3PT% 0-5 0.0%	GM FG% 34-70 48.6%	FT% 9-16 56.3%
FT% 0-2 0%	GM FG% 34-70 48.6%	FT% 9-16 56.3%	Dead Ball Rebounds: 1, 1		

Illinois - 68

Record: 6-8 (1-2)

NO.	Name	Min	FG	3P	FT	Rebounds	Fouls	TP	AS	TO	ST	Blocks	+/-	
			M-A	M-A	M-A	OR DR TOT	PF FD					BS BA		
20	Erika Porter	F 22:46	2-5	0-0	1-2	1	6	7	0	1	5	1	3	4
44	Kendall Bostic	F 31:11	2-3	0-1	0-0	0	9	14	1	1	4	0	2	0
5	De'Myia Brown	G 17:20	2-9	1-4	2-2	0	1	2	1	7	2	0	0	1
11	Jada Peebles	G 33:30	6-9	2-5	2-2	0	0	1	2	16	1	1	0	0
32	Aaliyah Nye	G 33:37	7-16	7-14	0-0	4	3	7	2	21	2	0	1	0
14	Geovana Lopes	13:40	1-2	0-0	1-2	1	1	2	0	3	0	2	1	0
0	Sara Anastasieska	08:49	0-3	0-1	0-0	2	1	3	0	0	0	1	0	0
24	Adalia McKenzie	19:59	4-10	0-0	2-4	3	3	6	4	3	10	0	2	1
12	Jayla Oden	15:34	0-3	0-2	0-4	0	1	1	4	2	4	0	2	0
22	Eva Rubin	03:34	0-0	0-0	0-0	0	0	0	0	0	1	0	0	-7
Team					2		4		0		1		0	
Totals		24:60	10-27	10-16	18	27	45	10	16	68	10	13	5	6

Technical Fouls: NONE

Shooting By Period

1st FG%	2nd FG%	3rd FG%	4th FG%	GM FG%	FT%
7-16 43.8%	4-8 50.0%	5-16 31.3%	8-14 57.1%	25-65 38.5%	4-22 18.2%
3PT% 4-8 50.0%	3PT% 5-6 83.3%	3PT% 5-16 31.3%	3PT% 1-6 16.7%	3PT% 34-70 48.6%	3PT% 13-28 46.4%
FT% 0-0 0%	FT% 0-2 0%	FT% 3-11 27.3%	FT% 1-7 14.3%	FT% 34-70 48.6%	FT% 9-16 56.3%
3rd FG% 5-16 31.3%	3PT% 1-6 16.7%	FT% 3-11 27.3%	4th FG% 8-14 57.1%	3PT% 0-5 0.0%	FT% 0-2 0%
3PT% 1-6 16.7%	FT% 0-2 0%	4th FG% 8-14 57.1%	3PT% 0-5 0.0%	GM FG% 34-70 48.6%	FT% 9-16 56.3%
FT% 0-2 0%	GM FG% 34-70 48.6%	FT% 9-16 56.3%	Dead Ball Rebounds: 4, 2		

	WIS	ILL
Biggest lead	0 (1st 10:00)	21 (4th 0:51)
Best Scoring Run	7 (2nd 4:21)	9 (3rd 4:15)
Lead Changes	0	
Times Tied	2	
Time with Lead	00:00	37:51

Points from	WIS	ILL
Turnovers	6	8
Paint	18	14
Second Chance	5	14
Fast Breaks	0	0
Bench	7	15

Period by Period Scoring	1st	2nd	3rd	4th	TOT
WIS	13	19	9	6	47
ILL	23	11	21	13	68



NANCY FAHEY

HEAD COACH
 FIFTH SEASON AT ILLINOIS
 36TH SEASON OVERALL
 WISCONSIN (1981)

THE FAHEY ERA AT ILLINOIS

The Illini enter their fifth season under the direction of Hall of Fame head coach **Nancy Fahey** in 2020-21.

- » In Fahey's first season, she led the Illini to a 9-5 non-conference record, which marked the best start to the season since Illinois also earned nine non-conference victories in the 2014-15 campaign (9-3). Illinois won four of its last five games leading up to league play, with the streak marking the most consecutive victories for the program since the start of the 2015-16 season. Junior Alex Wittinger garnered All-Big Ten Second Team, and also matched the school record for single-season offensive rebounds (125). Wittinger earned the program's second-ever triple double during the 2017-18 campaign, and set a new single-game record for blocked shots (11).
- » In her second season at the helm of the Illini, Fahey's squad opened the year with a 7-0 record on Lou Henson Court for the first time since the 2006-07 season. The Illini opened the 2018-19 campaign with at 8-3 (.727) in non-conference play, the best for an Illini squad since starting the 2014-15 campaign with a 9-5 non-conference record (.750). Fahey's squad improved statistically in several categories under her leadership. The Illini averaged seven more points per game than in 2017-18, and improved their field goal percentage by more than four percent.
- » Year 3 saw continued growth under Fahey's leadership. The Illini finished the year with an overall record of 11-9, the third straight year with an improved win total. The 11 wins also marked the most by the Illini since the 2014-15 season (15 wins). Illinois finished its non-conference schedule with a 9-2 record. It marked the best 11-game start for Illinois since the 2006-07 season. The non-conference was capped by a 58-51 Braggini' Rights win over rival Missouri on Dec. 20 in Columbia, the first win over the Tigers since the 2008-09 season, and the first road win in the series since 2007-08.
- » The 2020-21 season brought a new set of challenges as the Fighting Illini played a shortened non-conference slate to lead into an expanded Big Ten schedule due to the ongoing COVID-19 pandemic. The Illini found success early with wins in two of three non-conference games to open the year. And after battling through some midseason injuries and the growing pains that come along with a relatively youthful roster, the Orange and Blue captured wins over three Big Ten foes coming down the stretch, including the first Big Ten Tournament victory of Fahey's tenure, a 67-42 win over Wisconsin in Round 1. The Illini's Big Ten Tournament win over the Badgers came four days after a 72-64 win over Minnesota on Senior Day at State Farm Center. The Illini also captured a thrilling home win over Purdue on Feb. 9, behind freshman guard Aaliyah Nye's dagger three-pointer to give the Illini their final lead with less than a minute to play.

ONE OF THE GREATS

Illinois head coach Nancy Fahey, a five-time national champion at WashU is in the midst of a storied career. She has accumulated 772 career victories, which ranks among the top totals in the NCAA. Entering the 2021-22 season, Fahey's win total checks in at No. 20 all-time among NCAA head coaches, a category that's led by Stanford's Tara VanDerveer (1125). Fahey's 772 wins rank seventh among current NCAA Division I head coaches and ninth among all active NCAA head coaches. She has racked up the third-most career victories among active Big Ten head coaches as well. Of active head coaches with more than 700 victories, Fahey's winning percentage ranks third only to Geno Auriemma (.886) and VanDerveer (.815).

FAHEY'S CAREER COACHING RECORD

Washington University (1986-2017)

YEAR	RECORD	PCT.	UAA	POSTSEASON
1986-87	16-5	.762	-	--
1987-88	21-5	.808	1st	2nd Round
1988-89	19-6	.760	1st	--
1989-90	25-3	.893	1st	1st Round
1990-91	24-7	.774	2nd	4th Place
1991-92	22-5	.815	1st	1st Round
1992-93	22-4	.846	1st	1st Round
1993-94	26-4	.867	1st	Runner-Up
1994-95	20-7	.741	1st	1st Round
1995-96	22-6	.786	2nd	1st Round
1996-97	19-7	.731	3rd	1st Round
1997-98	28-2	.933	1st	National Champion
1998-99	30-0	1.000	1st	National Champion
1999-2000	30-0	1.000	1st	National Champion
2000-01	28-2	.933	1st	National Champion
2001-02	25-1	.962	1st	2nd Round
2002-03	26-2	.929	1st	Quarterfinal
2003-04	22-5	.815	1st	Sweet 16
2004-05	22-5	.815	1st	2nd Round
2005-06	25-3	.893	1st	Sweet 16
2006-07	25-6	.806	1st	Runner-Up
2007-08	19-8	.704	2nd	2nd Round
2008-09	26-5	.839	1st	Runner-Up
2009-10	29-2	.935	1st	National Champion
2010-11	25-6	.778	2nd	Runner-Up
2011-12	21-6	.778	2nd	2nd Round
2012-13	22-6	.786	3rd	Sweet 16
2013-14	24-3	.889	1st	2nd Round
2014-15	25-3	.893	1st	Sweet 16
2015-16	23-6	.793	1st	Quarterfinal
2016-17	26-3	.897	1st	Quarterfinal
Total	737-133	.847	23 UAAs	29 NCAAs

University of Illinois (2017-Present)

YEAR	RECORD	PCT.	BIG	POSTSEASON
2017-18	9-22	.290	14th	--
2018-19	10-20	.333	14th	--
2019-20	11-19	.333	13th	--
2020-21	5-18	.217	13th	--
2021-22	6-8	.429		
Total	41-87	.320	--	--
Career	778-220	.780	23 UAAs	29 NCAAs

THE FAHEY FILE

PERSONAL

Born: November 3, 1958
Hired: March 22, 2017
Hometown: Belleville, Wisconsin

EDUCATION

College: University of Wisconsin – B.S., education

COLLEGE COACHING EXPERIENCE

2017- University of Illinois
 1986-2017 Washington University

HIGH SCHOOL COACHING EXPERIENCE

1982-1986 Johnsbury High School

COACHING HONORS

Washington University Sports Hall of Fame, Class of 2011
 Women's Basketball Hall of Fame, Class of 2012
 Missouri Sports Hall of Fame, Class of 2014
 St. Louis Sports Hall of Fame, Class of 2016
 Missouri Basketball Coaches Hall of Fame, Class of 2020
 20-time University Athletic Association Coach of the Year
 14-time NCAA Division III Central Region Coach of the Year
 Four-time NCAA Division III National Coach of the Year
 Two-time WBCA National Division III Coach of the Year



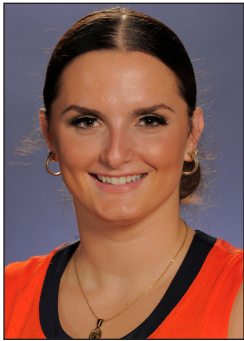

SARA ANASTASIESKA 0

5-11 // GRADUATE // GUARD

SYDNEY, AUSTRALIA

MONTE SANT ANGELO MERCY COLLEGE // DUKE UNIVERSITY

CAREER STATISTICS

Year	GP	GS	Min	Avg	FG	Total		3-Point		F-Throw		Rebounds					PF	FO	Ast	TO	Blk	Stl	Pts	Avg	
						FGA	Pct	FG	FGA	Pct	FT	FTA	Pct	Off	Def	Tot									Avg
2015-16 (UTSA)	24	0	332	13.8	44	115	.383	13	40	.325	20	30	.667	5	36	41	1.7	33	0	17	38	2	8	121	5.0
UTSA Total	24	0	332	13.8	44	115	.383	13	40	.325	20	30	.667	5	36	41	1.7	33	0	17	38	2	8	121	5.0
2017-18 (Cal)	10	0	79	7.9	10	23	.435	6	16	.375	2	3	.667	2	7	9	0.9	7	0	6	10	1	2	28	2.8
2019-20 (Cal)	29	25	723	24.9	83	229	.362	27	96	.281	32	39	.821	9	30	39	1.3	60	0	52	89	3	25	225	7.8
CAL Total	39	25	802	20.6	93	252	.369	33	112	.295	34	42	.810	11	37	48	1.2	67	0	58	99	4	27	253	6.5
2020-21 (Duke)	4	0	98	24.5	16	33	.485	6	18	.333	2	4	.500	1	6	7	1.8	5	0	4	10	2	4	40	10.0
DUKE Total	4	0	98	24.5	16	33	.485	6	18	.333	2	4	.500	1	6	7	1.8	5	0	4	10	2	4	40	10.0
2021-22 (ILL)	14	3	215	15.4	26	69	.377	10	23	.435	11	17	.647	7	19	26	1.9	22	0	14	31	0	7	73	5.2
ILL TOTAL	14	3	215	15.4	26	69	.377	10	23	.435	11	17	.647	7	19	26	1.9	22	0	14	31	0	7	73	5.2
D1 Total	81	28	1,447	17.9	179	469	.382	62	193	.321	67	93	.720	24	98	122	1.5	127	0	93	178	8	46	487	6.0

ILLINOIS

2021-22 – GRADUATE

- Tallied first double-digit scoring game as an Illini with 12 points vs. Miami (OH) (11/14/21)
- Recorded a season-high 16 points, hitting 3-of-5 from three-point range, in Illinois' win over UC Riverside (11/21/21)

2020-21 – GRADUATE (AT DUKE)

- Completed in four contests, while averaging 10.0 points, 1.8 rebounds, 1.0 assists and 1.0 steals
- Scored a season-high 23 points to go with three steals, two blocks, two assists and two rebounds against Western Carolina
- Duke opted out, due to COVID-19, after four contests

2019-20 – REDSHIRT SENIOR (AT CAL)

- Saw action in 29 games, while starting 25
- Averaged 7.8 points, 1.3 rebounds and 1.8 assists
- Drained 27-of-96 attempts from three-point
- Hit 82.1 percent from the free-throw line
- Turned in a career-high 25 points on the road at No. 5 UConn, hitting 5-of-10 three-pointers.
- Collected 22 points versus Utah, including 4-of-10 from three-point
- Tallied 17 points against UC Riverside, hitting 7-of-9 field goals and 3-of-4 three-pointers
- Scored double-digits in eight contests
- Started the first 25 games of the season
- Drained two or more three-pointers in seven games

2018-19 – REDSHIRT JUNIOR (AT CAL)

- Missed season due to injury (back)

2017-18 – REDSHIRT SOPHOMORE (AT CAL)

- Appeared in 10 games before missing the remainder of the season due to injury
- Averaged 2.8 points per game in 7.9 minutes per game for the Bears
- Made her Golden Bear debut on November 17 against UConn, going 2-for-3 from beyond the arc
- Added a season-high four rebounds against Santa Clara to go with six points on 2-for-3 shooting from three-point range
- Matched her season-high again in Cal's win over San Diego, scoring six points while hitting all three field-goal attempts
- Made her Pac-12 debut on December 31 against UCLA, knocking down two free throws

2016-17 – SOPHOMORE (AT CAL)

- Sat out the 2016-17 season per NCAA transfer rules

2015-16 – FRESHMAN (AT UTSA)

- Conference USA Academic Medal Winner
- Named to the C-USA Commissioner's Honor Roll with a

cumulative grade-point average of 3.0 or higher

- Appeared in 25 of UTSA's 29 contests and averaged 13.5 minutes per game
- Chipped in 4.8 points and 1.7 rebounds per game
- Shot 66.7 percent at the free-throw line
- Ranked second on the Roadrunners squad with a 31.0 percent (13-for-42) clip from downtown
- Scored in double figures five times
- Went 7-for-9 with a team-best 19 points against UAB
- Led all Roadrunner scorers in the regular-season finale against UTEP, posting 14 points to help UTSA to the second win in program history over a nationally ranked opponent

HIGH SCHOOL

- Selected to represent her Australian National teams, including the U19 (2015) and U17 (2014) teams
- Helped Australia qualify to the 2014 U17 World Championships after defeating New Zealand in three games at the 2013 FIBA Oceania Championships
- Toured the U.S. with her Australian National High School team, winning MVP awards of both the finals and Pflugerville Tournament (Dec. 2014)
- Named MVP of her New South Wales squad at the U20 National Championships (Feb. 2015), starting each game and averaging 15.0 points and 8.0 rebounds
- Won U18 State Championships title with her Northern Suburbs Basketball Association squad (Aug. 2014)
- Went undefeated in the Waratah Metro Junior League in 2014 after starting all 18 games, averaging 15.0 points and 9.0 rebounds
- Averaged 11.0 points and 7.0 rebounds through nine games at the U18 National Championships (April 2014)
- Selected to the Australian Development Camp squad by Australian Opals coach Brendan Joyce (Jan. 2014)
- Earned the NSW Combined Catholic Colleges Sports Association's prestigious Blue award for her achievement in basketball and academics – the lone recipient among all 60 Catholic Colleges in New South Wales (Feb. 2015)
- A five-time recipient of the National Intensive Training Program Basketball Australia scholarship.

PERSONAL

- Full name is Sara Anastasieska
- Born on Jan. 11, 1997 in Skopje, Macedonia
- Daughter of Sasho and Jenny Anastasieski
- Has one older sister, Stefani
- Completed a master's degree in Business from Duke University in 2021
- Graduated with a bachelor's degree in Sociology from Cal-Berkeley in 2020
- Major - Master's: Recreation, Sport & Tourism

2021-22 GAME-BY-GAME STATISTICS

Opponent	Date	MIN	FG	FG%	3FG	3%	FT	FT%	OR	DR	REB	AVG	PF	A	T/O	BLK	STL	PTS	AVG	
NC Central	11/9/21	* 11	0-4	.000	0-1	.000	1-2	.500	0	0	0	0.0	2	1	3	0	0	1	1.0	
Miami (OH)	11/14/21	21	4-8	.500	0-1	.000	4-5	.800	1	0	1	0.5	3	1	2	0	3	12	6.5	
SIUE	11/18/21	9	1-3	.333	1-1	1.000	0-0	.000	0	0	0	0.3	4	0	5	0	0	3	5.3	
UC Riverside	11/21/21	24	5-7	.714	3-5	.600	3-6	.500	1	5	6	1.8	0	5	0	0	1	16	8.0	
vs. Dayton	11/26/21	22	4-11	.364	1-2	.500	0-0	.000	2	1	3	2.0	2	1	0	0	1	9	8.2	
vs. Mid. Tenn.	11/27/21	* 25	0-4	.000	0-2	.000	0-0	.000	0	3	3	2.2	3	0	4	0	0	0	6.8	
Florida State	12/2/21	17	2-5	.400	0-0	.000	0-1	.000	0	2	2	2.1	2	2	1	0	0	4	6.4	
E. Kentucky	12/5/21	11	0-2	.000	0-1	.000	0-0	.000	0	2	2	2.1	1	1	2	0	0	0	5.6	
at Mich. St.	12/9/21	12	0-1	.000	0-0	.000	0-0	.000	0	2	2	2.1	1	0	2	0	1	0	5.0	
Butler	12/12/21	3	0-0	.000	0-0	.000	0-0	.000	0	1	1	2.0	0	2	1	0	0	0	4.5	
at S. Illinois	12/19/21	15	1-4	.250	0-0	.000	1-1	1.000	0	0	0	1.8	1	0	2	0	1	3	4.4	
Missouri	12/22/21	* 23	7-12	.583	5-8	.625	0-0	.000	0	1	1	1.8	2	0	3	0	0	19	5.6	
Maryland	12/30/21	POSTPONED																		
at Ohio St.	1/6/22	14	2-5	.400	0-1	.000	2-2	1.000	1	1	2	1.8	1	1	5	0	0	6	5.6	
Wisconsin	1/9/22	8	0-3	.000	0-1	.000	0-0	.000	2	1	3	1.9	0	0	1	0	0	0	5.2	
at Penn St.	1/16/22																			
Purdue	1/20/22																			
Nebraska	1/23/22																			
at Indiana	1/27/22																			
at Northwestern	1/30/22																			
Michigan	2/3/22																			
at Wisconsin	2/6/22																			
Indiana	2/10/22																			
at Iowa	2/12/22																			
Ohio St.	2/14/22																			
at Purdue	2/17/22																			
Northwestern	2/21/22																			
at Minnesota	2/24/22																			
Rutgers	2/27/22																			
Total		3	215	26-69	.377	10-23	.435	11-17	.647	7	19	26	1.9	22	14	31	0	7	73	5.2

CAREER HIGHS

- Pts:** 25 (at #5 Uconn, 11/10/19 [at Cal])
- Rebs:** 8 (Tx A&M-Kingsville, 12/19/15 [at UTSA])
- FGM:** 9 (2x, last vs. Utah, 1/24/19 [at Cal])
- FGA:** 21 (at #5 Uconn, 11/10/19 [at Cal])
- 3FGM:** 5 (3x, last vs. Missouri, 12/22/21 [1x at Duke, 1x at Cal])
- 3FGA:** 13 (vs. W. Carolina, 11/29/20 [at Duke])
- FTM:** 5 (2x, last vs. Washington, 1/3/20 [at Cal])
- FTA:** 6 (2x, last vs. UC Riverside, 11/21/21 [1x at UTSA])
- Ast:** 8 (vs. N.C. Central, 11/29/19 [at Cal])
- Blk:** 2 (2x, last vs. W. Car., 11/29/20 [at Duke])
- Stl:** 3 (3x, last vs. Miami (OH), 11/14/21 [1x at ILL])
- Min:** 40 (2x, last vs. Colo., 1/26/20 [at Cal])





LYRIC ROBINS

2

5-11 // REDSHIRT SENIOR // FORWARD
 PLANO, TEXAS
 PLANO WEST HIGH SCHOOL

CAREER STATISTICS

Year	GP	GS	Min	Avg	Total		3-Point		F-Throw		Rebounds					PF	FO	Ast	TO	Blk	Stl	Pts	Avg	
					FGA	Pct	FG	FGA	Pct	FT	FTA	Pct	Off	Def	Tot									Avg
2017-18	23	0	190	8.3	18	.273	1	10	.100	11	16	.688	10	25	35	1.5	26	1	6	17	0	8	48	2.1
2018-19	26	0	101	3.9	10	.370	2	8	.250	4	5	.800	7	8	15	0.6	17	0	5	8	0	0	26	1.0
2019-20	12	0	57	4.8	4	.364	1	5	.200	1	6	.167	3	6	9	0.8	10	0	0	6	3	3	10	0.8
2020-21	22	1	241	11.0	13	.217	5	30	.167	8	13	.615	13	23	36	1.6	41	0	8	16	1	12	39	1.8
2021-22	8	0	48	6.0	4	.500	0	3	.000	1	4	.250	2	8	10	1.3	7	0	6	7	1	1	9	1.1
Total	91	1	637	7.0	49	.285	9	56	.161	25	44	.568	35	70	105	1.2	101	1	25	54	5	24	132	1.5

HONORS

- 2019 Winter Academic All-Big Ten

AT ILLINOIS

2021-22 – REDSHIRT SENIOR

- Played a season-high 15 minutes vs. Dayton (11/26/21).
- Tied a career-high with two assists at Southern Illinois (12/19/21)

2020-21 – SENIOR

- Appeared in 22 of 23 games with one start.
- Averaged 1.8 points, 1.6 rebounds while playing 11.0 minutes per contest
- Made first-career start and tallied season-most seven points in 26 minutes at No. 20/18 Indiana (12/31/20)

- Tied season scoring high with seven points at No. 15/14 Michigan (1/10/21)
- Pulled down a career-high 5 rebounds vs. Iowa (1/3/21)
- Notched career-high 3 steals at Minnesota (2/10/21)

2019-20 – JUNIOR

- Appeared in 12 games for the Illini
- Averaged 0.8 points, 0.8 rebounds while playing 4.8 minutes per contest
- Played a season-high 13 minutes in season-opening win over Chicago State (Nov. 5)
- Notched a season-best five points at Iowa (Dec. 31)

2018-19 – SOPHOMORE

- Appeared in 26 games
- Played a season-high 17 minutes against Penn State 2/24/19
- Career-high eight points at Iowa 2/14/19

2017-18 – FRESHMAN

- Made 23 appearances
- Career-high eight points against Iowa 1/7/18
- Career-high five rebounds against Nebraska 1/10/18

HIGH SCHOOL

- 2017 McDonald's All-American Nominee
- Averaged 11.3 points and 7.0 rebounds per game as a senior
- Led Plano West to a 25-9 record as senior
- 2016 and 2017 All-Conference Small Forward
- 2017 6-6A All-District First Team selection
- Played in the Nike Elite Youth Basketball League for DFW Elite

PERSONAL

- Born February 18, 1999
- Daughter of George and Tanisha Robins
- Three siblings, Sariah, Mykah and Ellyan
- Lists Kawhi Leonard as her favorite athlete
- Major - Master's: Business Management

2021-22 GAME-BY-GAME STATISTICS

Opponent	Date	MIN	FG	FG%	3FG	3%	FT	FT%	OR	DR	REB	AVG	PF	A	T/O	BLK	STL	PTS	AVG	
NC Central	11/9/21	DNP																		
Miami (OH)	11/14/21	DNP																		
SIUE	11/18/21	5	1-3	.333	0-1	.000	0-0	.000	0	0	0	0.0	2	1	2	1	0	2	2.0	
UC Riverside	11/21/21	0	0-0	.000	0-0	.000	0-0	.000	0	0	0	0.0	0	0	0	0	0	0	1.0	
vs. Dayton	11/26/21	15	1-2	.500	0-1	.000	1-2	.500	1	3	4	1.3	2	1	0	0	0	3	1.7	
vs. Mid. Tenn.	11/27/21	9	1-1	1.000	0-0	.000	0-0	.000	1	2	3	1.8	0	1	1	0	0	2	1.8	
Florida State	12/2/21	DNP																		
E. Kentucky	12/5/21	4	0-0	.000	0-0	.000	0-0	.000	0	1	1	1.6	0	0	0	0	0	0	1.4	
at Mich. St.	12/9/21	DNP																		
Butler	12/12/21	3	0-0	.000	0-0	.000	0-0	.000	0	1	1	1.5	0	1	1	0	0	0	1.2	
at S. Illinois	12/19/21	9	1-1	1.000	0-0	.000	0-2	.000	0	1	1	1.4	3	2	3	0	1	2	1.3	
Missouri	12/22/21	3	0-1	.000	0-1	.000	0-0	.000	0	0	0	1.3	0	0	0	0	0	0	1.1	
Maryland	12/30/21	POSTPONED																		
at Ohio St.	1/6/22	DNP																		
Wisconsin	1/9/22	DNP																		
at Penn St.	1/16/22																			
Purdue	1/20/22																			
Nebraska	1/23/22																			
at Indiana	1/27/22																			
at Northwestern	1/30/22																			
Michigan	2/3/22																			
at Wisconsin	2/6/22																			
Indiana	2/10/22																			
at Iowa	2/12/22																			
Ohio St.	2/14/22																			
at Purdue	2/17/22																			
Northwestern	2/21/22																			
at Minnesota	2/24/22																			
Rutgers	2/27/22																			
Total		0	48	4-8	.500	0-3	.000	1-4	.250	2	8	10	1.3	7	6	7	1	1	9	1.1

CAREER HIGHS

- Pts:** 8 (2x, last at Iowa, 2/14/19)
- Rebs:** 5 (vs. Iowa, 1/3/21)
- FGM:** 4 (at Iowa, 2/14/19)
- FGA:** 10 (at Indiana, 12/31/20)
- 3FGM:** 1 (9x, last vs. Wisconsin, 3/9/21)
- 3FGA:** 5 (vs. Iowa, 1/3/21)
- FTM:** 2 (7x, last vs. Minnesota, 3/5/21)
- FTA:** 4 (vs. Michigan State, 1/16/18)
- Ast:** 2 (2x, last at Southern Illinois, 12/19/21)
- Blk:** 1 (5, last vs. SIUE, 11/18/21)
- Stl:** 3 (at Minnesota, 2/10/21)
- Min:** 27 (vs. Iowa, 1/3/21)





SOLAPE AMUSAN

3

6-1 // JUNIOR // FORWARD

WOODBURY, MINNESOTA

WOODBURY HIGH SCHOOL // IOWA WESTERN COMMUNITY COLLEGE

CAREER STATISTICS

Year	GP	GS	Min	Avg	Total			3-Point			F-Throw		Rebounds												
					FG	FGA	Pct	FG	FGA	Pct	FT	FTA	Pct	Off	Def	Tot	Avg	PF	F0	Ast	T0	Blk	Stl	Pts	Avg
2020-21	22	0	259	11.8	31	85	.365	14	49	.286	10	16	.625	14	28	42	1.9	41	0	6	15	4	7	86	3.9
2021-22	8	0	25	3.1	4	9	.444	2	7	.286	0	0	.000	1	4	5	0.6	6	0	0	4	0	2	10	1.3
Total	30	0	284	9.5	35	94	.372	16	56	.286	10	16	.625	15	32	47	1.6	47	0	6	19	4	9	96	3.2

ILLINOIS

2021-22 – JUNIOR

- Recorded season-best totals for minutes (9) and points (6), knocking down a pair of three-pointers in a reserve role at Southern Illinois (12/19/21).

2020-21 – SOPHOMORE

- Played in 22 games, averaging 11.8 minutes per contest in first season at Illinois
- Averaged 3.9 points and 1.9 rebounds per contest
- Ranked first in scoring among players with fewer than 10 starts
- Set career-high with 15 points, including 4-for-6 from three-point range against Northwestern (2/24/21)
- Scored in double-figures four times
- Pulled down three or more rebounds in seven games

IOWA WESTERN

2019-20 – FRESHMAN

- Played in 27 games with eight starts as a freshman for the Reivers
- Averaged 8.3 points and 4.4 rebounds on .372 shooting from the floor, including nearly 31% from three-point range
- Scored in double-figures eight times
- Posted a career-high 18 points in a 73-56 win at Cloud County C.C. (2/2/20)
- Recorded one double-double with 15 points and a career-high 12 rebounds in a win at Mineral Area College (12/14/19)

HIGH SCHOOL

- Averaged 12.4 points and 8.0 rebounds per game in her senior season at Woodbury
- Two-time Suburban East All-Conference honoree
- Was ranked among the top 100 players in the class of 2019 by Prep Girls Hoops
- Played for the Minnesota Fury for two seasons

PERSONAL

- Daughter of Kolawole and Patricia Amusan
- Born December 3, 2000
- Has three brothers: Korede, Kolade, and Kayode.
- Brother Kolade Amusan plays linebacker for the Davenport University football team
- Lists Maya Moore as her favorite athlete
- Major: Kinesiology with a minor in business

2021-22 GAME-BY-GAME STATISTICS

Opponent	Date	MIN	FG	FG%	3FG	3%	FT	FT%	OR	DR	REB	AVG	PF	A	T/O	BLK	STL	PTS	AVG	
NC Central	11/9/21	1	0-0	.000	0-0	.000	0-0	.000	0	0	0	0.0	1	0	0	0	0	0	0.0	
Miami (OH)	11/14/21	DNP																		
SIUE	11/18/21	DNP																		
UC Riverside	11/21/21	DNP																		
vs. Dayton	11/26/21	1	0-1	.000	0-1	.000	0-0	.000	0	1	1	0.5	0	0	0	0	0	0	0.0	
vs. Mid. Tenn.	11/27/21	2	0-1	.000	0-1	.000	0-0	.000	0	1	1	0.7	0	0	0	0	0	0	0.0	
Florida State	12/2/21	2	0-0	.000	0-0	.000	0-0	.000	0	1	1	0.8	1	0	0	0	0	0	0.0	
E. Kentucky	12/5/21	3	0-1	.000	0-1	.000	0-0	.000	0	0	0	0.6	1	0	1	0	0	0	0.0	
at Mich. St.	12/9/21	DNP																		
Butler	12/12/21	DNP																		
at S. Illinois	12/19/21	9	2-4	.500	2-4	.500	0-0	.000	0	1	1	0.7	2	0	1	0	1	6	1.0	
Missouri	12/22/21	5	2-2	1.000	0-0	.000	0-0	.000	1	0	1	0.7	1	0	1	0	0	4	1.4	
Maryland	12/30/21	POSTPONED																		
at Ohio St.	1/6/22	2	0-0	.000	0-0	.000	0-0	.000	0	0	0	0.6	0	0	1	0	0	0	1.3	
Wisconsin	1/9/22	DNP																		
at Penn St.	1/16/22																			
Purdue	1/20/22																			
Nebraska	1/23/22																			
at Indiana	1/27/22																			
at Northwestern	1/30/22																			
Michigan	2/3/22																			
at Wisconsin	2/6/22																			
Indiana	2/10/22																			
at Iowa	2/12/22																			
Ohio St.	2/14/22																			
at Purdue	2/17/22																			
Northwestern	2/21/22																			
at Minnesota	2/24/22																			
Rutgers	2/27/22																			
Total		0	25	4-9	.444	2-7	.286	0-0	.000	1	4	5	0.6	6	0	4	0	2	10	1.3

CAREER HIGHS

- Pts:** 15 (vs. Northwestern, 2/24/21)
- Rebs:** 6 (2x, last vs. Wisconsin, 3/9/21)
- FGM:** 5 (2x, last vs. Northwestern, 2/24/21)
- FGA:** 8 (5x, last vs. Northwestern, 2/24/21)
- 3FGM:** 4 (vs. Northwestern, 2/24/21)
- 3FGA:** 6 (vs. Northwestern, 2/24/21)
- FTM:** 2 (4x, last vs. Minnesota, 3/5/21)
- FTA:** 6 (vs. Valparaiso, 12/2/20)
- Ast:** 3 (at Indiana, 12/31/20)
- Blk:** 1 (4x, last at Northwestern, 1/21/21)
- Stl:** 3 (at Indiana, 12/31/20)
- Min:** 27 (vs. Northwestern, 2/24/21)





DE'MYLA BROWN

5

5-7 // JUNIOR // GUARD

NORTH LITTLE ROCK, ARKANSAS

NORTH LITTLE ROCK HIGH SCHOOL // CHIPOLA COLLEGE

CAREER STATISTICS

Year	GP	GS	Min	Avg	Total			3-Point			F-Throw		Rebounds												
					FG	FGA	Pct	FG	FGA	Pct	FT	FTA	Pct	Off	Def	Tot	Avg	PF	FO	Ast	TO	Blk	Stl	Pts	Avg
2019-20 (WKU)	14	0	72	5.1	7	20	.350	3	10	.300	7	8	.875	1	7	8	0.6	5	0	6	7	1	8	24	1.7
WKU Total	14	0	72	5.1	7	20	.350	3	10	.300	7	8	.875	1	7	8	0.6	5	0	6	7	1	8	24	1.7
2021-22 (ILL)	14	9	316	22.6	42	135	.311	17	60	.283	33	41	.805	1	25	26	1.9	37	0	25	19	1	21	134	9.6
ILL Total	14	9	316	22.6	42	135	.311	17	60	.283	33	41	.805	1	25	26	1.9	37	0	25	19	1	21	134	9.6
D1 Total	28	9	388	13.9	49	155	.316	20	70	.286	40	49	.816	2	32	34	1.2	42	0	31	26	2	29	158	5.6

HONORS

- 2021 NCAA First-Team All-American (at Chipola College)
- 2021 Dean's List (at Chipola College)
- 2020 C-USA Commissioner's Honor Roll (at WKU)

AT ILLINOIS

2021-22 – JUNIOR

- Talled a then-career-high 12 points points in win over Miami (OH) (11/14/21)
- Matched her career-high with 12 points vs. Dayton (11/26/21)
- Tied a career high with four rebounds vs. Middle Tennessee (11/27/21)
- Recorded career-highs in FTs made and attempted (4), and steals (4) vs. No. 25 Florida State (12/2/21)
- Scored a then-career-best 16 points, including 3-of-5 shooting from three-point range, in Illinois' win over Butler (12/12/21).
- Returned to the starting lineup for the first time in five games to score a career-high 22 points, while tying her career-best totals with four assists and four steals.

AT CHIPOLA COLLEGE

2020-21 – SOPHOMORE

- Earned NCAA Division I first team All-America honors in 2020-21
- Led Chipola to a Final Four appearance in the 2021 NJCAA Division I Championship Tournament after capturing the FCSAA State/NJCAA District VIII Championship as tournament MVP.
- Averaged 20.2 points per game and drained 73 three-pointers, marks that ranked seventh and fourth, respectively, in the NJCAA
- Also averaged 3.4 rebounds and 2.0 assist per game for the Indians

AT WESTERN KENTUCKY

2019-20 – FRESHMAN

- Helped Western Kentucky to a 22-7 record as a freshman in 2019-20
- Appeared in 14 games for the Hilltoppers
- Averaged 1.7 points, 0.6 rebounds and 0.4 assists
- Recorded a season-most six points, including a 4-for-4 showing at the FT line, in a 93-58 win over Central Michigan (11/17/19)
- Played a season-high 13 minutes and recorded bests with three assists and three steals, to go along with five points, in an 85-57 home win over UTSA (2/15/20)

HIGH SCHOOL

- Led North Little Rock High School to two Arkansas Class 7A state championships in 2016 and 2018
- Earned all-state honors as a junior in 2018 and a senior in 2019
- Nominated as a McDonald's All-American in 2019
- Named the Class 7A State Tournament MVP as a junior in 2018 after averaging 13.9 points, 4.6 rebounds, 2.2 assists and 1.7 steals per game for the season
- Graduated with honors
- Played club basketball for the Arkansas Banshees in 2018

PERSONAL

- Full name is De'Myla Shundré Brown
- Nickname is Dee
- Daughter of LeAubrey Brown and Shea McFadden
- Born February 27, 2001 in North Little Rock, Ark.
- Has an older brother, De'Marik, and a younger brother, Daxson
- Brother De'Marik also played college basketball
- Hobbies include watching scary movies
- Lists Devin Bookers as her favorite athlete
- Major: Broadcast Journalism

2021-22 GAME-BY-GAME STATISTICS

Opponent	Date	MIN	FG	FG%	3FG	3%	FT	FT%	OR	DR	REB	AVG	PF	A	T/O	BLK	STL	PTS	AVG	
NC Central	11/9/21	* 26	1-13	.077	1-7	.143	4-4	1.000	0	1	1	1.0	1	0	1	0	1	7	7.0	
Miami (OH)	11/14/21	* 29	4-10	.400	1-5	.200	3-4	.750	0	4	4	2.5	4	3	2	0	4	12	9.5	
SIUE	11/18/21	* 23	3-7	.429	2-4	.500	3-4	.750	0	0	0	1.7	3	1	1	0	0	11	10.0	
UC Riverside	11/21/21	* 20	a1-8	.125	0-4	.000	1-2	.500	0	1	1	1.5	1	4	1	0	0	3	8.3	
vs. Dayton	11/26/21	* 25	3-10	.300	3-4	.750	3-4	.750	0	1	1	1.4	3	1	0	0	2	12	9.0	
vs. Mid. Tenn.	11/27/21	* 13	1-2	.500	0-0	.000	0-1	.000	0	4	4	1.8	3	1	3	0	0	2	7.8	
Florida State	12/2/21	31	3-10	.300	1-5	.200	4-4	1.000	0	1	1	1.7	4	3	2	0	4	11	8.3	
E. Kentucky	12/5/21	21	3-8	.375	2-4	.500	0-0	.000	0	1	1	1.6	3	2	1	0	0	8	8.3	
at Mich. St.	12/9/21	22	3-7	.429	1-2	.500	1-2	.500	0	1	1	1.6	4	2	3	0	1	8	8.2	
Butler	12/12/21	19	5-11	.455	3-5	.600	3-4	.750	0	3	3	1.7	2	1	1	0	2	16	9.0	
at S. Illinois	12/19/21	14	1-2	.500	0-0	.000	0-0	.000	0	0	0	1.5	2	0	1	0	1	2	8.4	
Missouri	12/22/21	* 31	9-21	.429	1-8	.125	3-4	.750	1	2	3	1.7	3	4	1	0	4	22	9.5	
Maryland	12/30/21	POSTPONED																		
at Ohio St.	1/6/22	* 24	3-17	.176	1-8	.125	6-6	1.000	0	5	5	1.9	2	1	2	0	2	13	9.8	
Wisconsin	1/9/22	* 18	2-9	.222	1-4	.250	2-2	1.000	0	1	1	1.9	2	2	0	1	0	7	9.6	
at Penn St.	1/16/22																			
Purdue	1/20/22																			
Nebraska	1/23/22																			
at Indiana	1/27/22																			
at Northwestern	1/30/22																			
Michigan	2/3/22																			
at Wisconsin	2/6/22																			
Indiana	2/10/22																			
at Iowa	2/12/22																			
Ohio St.	2/14/22																			
at Purdue	2/17/22																			
Northwestern	2/21/22																			
at Minnesota	2/24/22																			
Rutgers	2/27/22																			
Total		9	316	42-135	.311	17-60	.283	33-41	.805	1	25	26	1.9	37	25	19	1	21	134	9.6

CAREER HIGHS

- Pts:** 22 (vs. Missouri, 12/22/21)
- Rebs:** 5 (at Ohio State, 2/6/22)
- FGM:** 9 (vs. Missouri, 12/22/21)
- FGA:** 21 (vs. Missouri, 12/22/21)
- 3FGM:** 3 (2x, last vs. Butler, 12/12/21)
- 3FGA:** 8 (2x, last at Ohio State, 2/6/22)
- FTM:** 6 (at Ohio State, 2/6/22)
- FTA:** 6 (at Ohio State, 2/6/22)
- Ast:** 4 (2x, last vs. Missouri, 12/22/21)
- Blk:** 1 (2x, last vs. Wisconsin, 1/9/22 [1x at WKU])
- Stl:** 4 (3x, last vs. Missouri, 12/22/21)
- Min:** 31 (2x, last vs. Missouri, 12/22/21)





JADA PEEBLES 11

5-10 // JUNIOR // GUARD

RALEIGH, NORTH CAROLINA

WAKEFIELD HIGH SCHOOL

CAREER STATISTICS

Year	GP	GS	Min	Avg	Total			3-Point			F-Throw		Rebounds					PF	FO	Ast	TO	Blk	Stl	Pts	Avg
					FGA	Pct	FG	FGA	Pct	FT	FTA	Off	Def	Tot	Avg										
2019-20	27	11	541	20.0	52	.359	13	37	.351	29	43	.674	4	23	27	1.0	19	0	34	28	2	31	146	5.4	
2020-21	23	23	814	35.4	101	.365	34	110	.309	30	38	.789	6	42	48	2.1	28	0	46	48	7	26	266	11.6	
2021-22	14	12	413	29.5	47	.416	18	46	.391	21	28	.750	2	22	24	1.7	15	0	35	30	3	10	133	9.5	
Total	64	46	1768	27.6	200	.374	65	193	.337	80	109	.734	12	87	99	1.5	62	0	115	106	12	67	545	8.5	

AT ILLINOIS

2021-22 – JUNIOR

- Led the Illini with a season-high 17 points, hitting a career-high eight free throws, in the win over UC Riverside (11/21/21)
- Knocked down a season-most four three-pointers, and tied a career high with six assists in Illinois' win over Eastern Kentucky (12/5/21)
- Scored 12 of her 16 points (one shy of her season high) during a key third-quarter stretch that saw the Illini push a two-point halftime lead back to double-figures in the team's 68-47 win over Wisconsin (1/9/22).

2020-21 – SOPHOMORE

- One of three Illini to play at start in all 23 games
- Led the team in scoring at 11.6 ppg, reaching double-figures in 16 games including 14 of 18 Big Ten regular-season contests
- Played 35.4 minutes per game, third in the Big Ten and 88th nationally
- Knocked down a team-leading 34 three-pointers, shooting .309 from beyond the arc
- Led the team with a .789 free-throw percentage (30-for-38)
- Tallied eight games as the leading scorer, and five contests as the team leader in assists
- Recorded a then-career-high 19 points, including a personal-best five three-pointers vs. Penn State (1/28/21)
- Established a new career-high with 21 points, including a career-high-tying five three-pointers at Minnesota (2/10/21)

2019-20 – FRESHMAN

- Played in 27 of Illinois' games, earning 11 starts
- Averaged 5.4 points and 1.0 rebounds in 20 minutes per game
- Notched five games in double-figures scoring
- Tallied 17 points, including a season-most three three-pointers in an Illini win vs. Holy Cross (Nov. 9)
- Recorded season-best totals with 18 points and five rebounds in 38 minutes vs Austin Peay (Nov. 13)
- Dished out a personal-best six assists vs. Merrimack (Dec. 10)
- Ranked fourth on the team in three-point shooting (.351, 13-for-37) and free-throw shooting (.674, 29-for-43)
- Third on the team with 1.1 steals and fifth with 1.3 assists per game

HIGH SCHOOL

- Ranked the No. 104 player in the country by Prospects Nation
- Northern Atlantic Defensive Player of the Year
- North Carolina vs. South Carolina All-Star Game
- Three-time Northern Atlantic All-Conference Selection
- 2017-18 All-Metro Team
- Scored 1000th career point during her junior season at Wakefield High School
- Averaged 16.0 points, 4.0 rebounds, 3.0 assists and 3.0 steals as a junior

PERSONAL

- Daughter of Danny and Monique Peebles
- Born October 27, 2000
- Three siblings, Dylan, Mia and DJ
- Brother, Dylan, is on the track and field team at LSU
- Father, Danny, played football at N.C. State and in the NFL for the Tampa Bay Buccaneers and Cleveland Browns
- Major: Animal Science

2021-22 GAME-BY-GAME STATISTICS

Opponent	Date	MIN	FG	FG%	3FG	3%	FT	FT%	OR	DR	REB	AVG	PF	A	T/O	BLK	STL	PTS	AVG	
NC Central	11/9/21	27	2-7	.286	1-2	.500	2-4	.500	0	3	3	3.0	1	2	3	0	1	7	7.0	
Miami (OH)	11/14/21	* 20	2-4	.500	0-0	.000	4-4	1.000	0	3	3	3.0	3	2	5	0	1	8	7.5	
SIUE	11/18/21	* 30	3-6	.500	0-1	.000	0-0	.000	1	3	4	3.3	1	4	4	0	0	6	7.0	
UC Riverside	11/21/21	* 37	4-7	.571	1-2	.500	8-9	.889	0	4	4	3.5	2	4	3	0	1	17	9.5	
vs. Dayton	11/26/21	* 22	2-4	.500	2-2	1.000	0-0	.000	0	0	0	2.8	1	2	1	1	0	6	8.8	
vs. Mid. Tenn.	11/27/21	30	3-9	.333	1-3	.333	1-3	.333	0	1	1	2.5	2	3	2	1	5	8	8.7	
Florida State	12/2/21	* 37	4-13	.308	3-8	.375	1-2	.500	0	3	3	2.6	0	1	7	0	0	12	9.1	
E. Kentucky	12/5/21	* 34	4-9	.444	4-8	.500	0-0	.000	0	2	2	2.5	2	6	0	0	1	12	9.5	
at Mich. St.	12/9/21	* 30	4-9	.444	2-3	.667	0-0	.000	0	2	2	2.4	0	3	1	0	1	10	9.6	
Butler	12/12/21	* 31	5-11	.455	0-5	.000	1-2	.500	0	0	0	2.2	1	4	1	1	0	11	9.7	
at S. Illinois	12/19/21	* 22	3-6	.500	0-0	.000	0-0	.000	0	0	0	2.0	0	1	0	0	0	6	9.4	
Missouri	12/22/21	* 26	3-10	.300	0-2	.000	0-0	.000	0	1	1	1.9	1	1	0	0	0	6	9.1	
Maryland	12/30/21	POSTPONED																		
at Ohio St.	1/6/22	* 34	2-9	.222	2-5	.400	2-2	1.000	1	0	1	1.8	0	1	2	0	0	8	9.0	
Wisconsin	1/9/22	* 33	6-9	.667	2-5	.400	2-2	1.000	0	0	0	1.7	1	1	1	0	0	16	9.5	
at Penn St.	1/16/22																			
Purdue	1/20/22																			
Nebraska	1/23/22																			
at Indiana	1/27/22																			
at Northwestern	1/30/22																			
Michigan	2/3/22																			
at Wisconsin	2/6/22																			
Indiana	2/10/22																			
at Iowa	2/12/22																			
Ohio St.	2/14/22																			
at Purdue	2/17/22																			
Northwestern	2/21/22																			
at Minnesota	2/24/22																			
Rutgers	2/27/22																			
Total		12	413	47-113	.416	18-46	.391	21-28	.750	2	22	24	1.7	15	35	30	3	10	133	9.5

CAREER HIGHS

- Pts:** 21 (at Minnesota, 2/10/21)
- Rebs:** 5 (vs. Austin Peay, 11/13/19)
- FGM:** 7 (5x, last at No. 9 Maryland, 2/17/21)
- FGA:** 18 (2x, last vs. No. 15 Indiana, 2/14/21)
- 3FGM:** 5 (2x, last at Minnesota, 2/10/21)
- 3FGA:** 12 (at Minnesota, 2/10/21)
- FTM:** 8 (vs. UC Riverside, 11/21/21)
- FTA:** 9 (vs. UC Riverside, 11/21/21)
- Ast:** 6 (3x, last vs. Eastern Kentucky, 12/5/21)
- Blk:** 2 (vs. Omaha, 12/6/20)
- Stl:** 5 (vs Middle Tennessee, 11/27/21)
- Min:** 40 (4x, last vs. Minnesota, 3/5/21)





JAYLA ODEN

12

5-9 // FRESHMAN // GUARD

BALTIMORE, MARYLAND

MCDONOGH HIGH SCHOOL

CAREER STATISTICS

Year	GP	GS	Min	Avg	Total		3-Point		F-Throw		Rebounds					PF	FO	Ast	TO	Blk	Stl	Pts	Avg		
					FG	FGA	Pct	FG	FGA	Pct	FT	FTA	Pct	Off	Def									Tot	Avg
2021-22	10	0	167	16.7	14	52	.269	6	15	.400	16	26	.615	6	19	25	2.5	19	0	19	27	1	11	50	5.0
Total	10	0	167	16.7	14	52	.269	6	15	.400	16	26	.615	6	19	25	2.5	19	0	19	27	1	11	50	5.0

AT ILLINOIS

2021-22 – FRESHMAN

- Recorded a game-high five assists to go along with nine points in Illini debut vs NC Central (11/9/21)
- Notched first double-digit scoring game with a team-high 14 points in win vs. Miami (OH) (11/14/21)
- Missed four games due to injury before returning with two points, and a career-high four rebounds and two steals, vs. Eastern Kentucky (12/5/21).
- Tied a career-high with four rebounds vs. Missouri (12/22/21).
- Tied her career-best effort with four rebounds at Ohio State (1/6/22).
- Recorded a team-high four assts in Illinois win over Wisconsin (1/9/22).

HIGH SCHOOL

- Two-sport athlete at the McDonogh School in Baltimore, Md.
- Lettered in three years in basketball (2018-21) and once in track & field (2019)
- Averaged 15.3 points, 3.3 rebounds, 2.0 assists and 2.1 steals per game during her prep career
- Rated as a three-star recruit by ESPN
- ESPN ranked as the No. 33 point guard in the class of 2021
- PrepGirlHoops.com rated as the No. 6 recruit in the state of Maryland, including the state's top point guard prospect
- Earned the USA Today High School Sports Award as the 2021 Maryland Girls Basketball Player of the Year
- Nominated as a 2021 McDonald's All-American
- Nominated for the 2021 Gatorade Maryland Player of the Year award
- Three-year team captain as a sophomore (2018-19), junior (2019-20) and senior (2020-21)
- Earned first-team IAAM All-Conference honors in 2019-20
- IAAM conference scoring champion in 2019-20
- Named to the McDonogh Honor Roll
- Played one season with Team Takeover out of Washington, D.C., in the Nike Elite Youth Basketball League (EYBL) in 2020

PERSONAL

- Full name is Jayla Shanell Oden
- Daughter of Steven and Rosa Oden
- Born Sept. 23, 2002 in Towson, Md.
- Has one older sister, Charmaine
- Lists her hobbies as shopping, track & field, dancing, painting and drawing
- Intended major: Kinesiology
- Plans to become sports medicine physician

2021-22 GAME-BY-GAME STATISTICS

Opponent	Date	MIN	FG	FG%	3FG	3%	FT	FT%	OR	DR	REB	AVG	PF	A	T/O	BLK	STL	PTS	AVG	
NC Central	11/9/21	26	3-10	.300	1-2	.500	2-4	.500	2	0	2	2.0	4	5	5	0	2	9	9.0	
Miami (OH)	11/14/21	22	4-9	.444	3-3	1.000	3-5	.600	0	2	2	2.0	1	3	3	0	2	14	11.5	
SIUE	11/18/21	12	2-4	.500	0-1	.000	1-4	.250	0	3	3	2.3	3	1	5	0	3	5	9.3	
UC Riverside	11/21/21	DNP																		
vs. Dayton	11/26/21	DNP																		
vs. Mid. Tenn.	11/27/21	DNAP																		
Florida State	12/2/21	DNP																		
E. Kentucky	12/5/21	11	0-3	.000	0-1	.000	2-2	1.000	0	4	4	2.8	2	1	3	0	2	2	7.5	
at Mich. St.	12/9/21	10	1-3	.333	1-1	1.000	2-2	1.000	1	2	3	2.8	3	1	2	0	0	5	7.0	
Butler	12/12/21	14	0-4	.000	0-1	.000	0-0	.000	0	1	1	2.5	0	0	0	1	0	0	5.8	
at S. Illinois	12/19/21	14	3-5	.600	1-1	1.000	1-1	1.000	1	0	1	2.3	1	1	4	0	0	8	6.1	
Missouri	12/22/21	17	0-4	.000	0-1	.000	0-0	.000	2	2	4	2.5	1	2	1	0	0	0	5.4	
Maryland	12/30/21	POSTPONED																		
at Ohio St.	1/6/22	25	1-7	.143	0-2	.000	3-4	.750	0	4	4	2.7	3	1	4	0	0	5	5.3	
Wisconsin	1/9/22	16	0-3	.000	0-2	.000	2-4	.500	0	1	1	2.5	1	4	0	0	2	2	5.0	
at Penn St.	1/16/22																			
Purdue	1/20/22																			
Nebraska	1/23/22																			
at Indiana	1/27/22																			
at Northwestern	1/30/22																			
Michigan	2/3/22																			
at Wisconsin	2/6/22																			
Indiana	2/10/22																			
Ohio St.	2/14/22																			
at Iowa	2/12/22																			
at Purdue	2/17/22																			
Northwestern	2/21/22																			
at Minnesota	2/24/22																			
Rutgers	2/27/22																			
Total		167	14-52	.269	6-15	.400	16-26	.615	6	19	25	2.5	19	0	19	27	1	11	50	5.0

CAREER HIGHS

- Pts:** 14 (vs. Miami (OH), 11/14/21)
- Rebs:** 4 (3x, last at Ohio State, 1/6/22)
- FGM:** 4 (vs. Miami (OH), 11/14/21)
- FGA:** 10 (vs. NC Central, 11/9/21)
- 3FGM:** 3 (vs. Miami (OH), 11/14/21)
- 3FGA:** 3 (vs. Miami (OH), 11/14/21)
- FTM:** 3 (2x, last at Ohio State, 1/6/22)
- FTA:** 5 (vs. Miami (OH), 11/14/21)
- Ast:** 5 (vs. NC Central, 11/9/21)
- Blk:** 1 (vs. Butler, 12/12/21)
- Stl:** 3 (vs. SIUE, 11/18/21)
- Min:** 26 (vs. NC Central, 11/9/21)





GEOVANA LOPES 14

6-3 // SENIOR // FORWARD/CENTER
 BATAGUASSU, BRAZIL
 ESCOLA ESTADUAL PAULO MENDES SILVA

CAREER STATISTICS

Year	GP	GS	Min	Avg	Total			3-Point			F-Throw		Rebounds												
					FG	FGA	Pct	FG	FGA	Pct	FT	FTA	Pct	Off	Def	Tot	Avg	PF	F0	Ast	T0	Blk	Stl	Pts	Avg
2020-21	15	1	177	11.8	21	46	.457	0	0	.000	8	13	.615	27	20	47	3.1	24	0	12	18	2	5	50	3.3
2021-22	14	2	177	12.6	16	35	.457	0	0	.000	9	12	.750	16	27	43	3.1	20	1	9	17	6	8	41	2.9
Total	29	3	354	12.2	37	81	.457	0	0	.000	17	25	.680	43	47	90	3.1	44	1	21	35	8	13	91	3.1

AT ILLINOIS

2020-21 – JUNIOR

- Tallied a career-high nine points in opener vs. NC Central (11/9/21)
- Tied a career-high with three steals vs. No. 25 Florida State (12/2/21)
- Recorded a season-high 10 points, including a career-most four free-throws and dishing out a career-high three assists vs. Eastern Kentucky (12/5/21)

2020-21 – JUNIOR

- Appeared in 15 games with one start in first season with the Illini
- Averaged 3.3 points and 3.1 rebounds per game.
- Missed eight games in December and January with knee injury and returned at Michigan State (2/4/21), following mid-season surgery, to play final 11 games of the season
- Posted 12 points, six boards, two assists and a pair of steals in 15 minutes off the bench in debut vs. Indiana State (11/25/20).
- Earned first start vs. Valparaiso (12/2/20) and recorded six points and five rebound vs. the Crusaders
- Tied a career-high with 12 points, all in the fourth-quarter, at Purdue (2/28). Also matched a personal-best with 6 rebounds vs. the Boilermakers.

ODESSA COLLEGE

- Helped Odessa (Texas) College to back-to-back NJCAA Tournament berths including an Elite Eight appearance in 2018-19 and an at-large bid in 2019-20 prior to the tournament's cancellation
- Earned 2020 All-Western Junior College Athletic Conference honorable mention honors
- As a sophomore in 2019-20, started 18 of 29 games for the Wranglers and averaged 7.3 points, 6.4 rebounds and 1.1 assists
- Played in 29 game with eight starts as a freshman in 2018-19, averaging 3.9 points and 3.2 rebounds
- Recorded four career double-doubles including career highs of 16 points and 17 rebounds in a victory over Howard College (2/13/20)

HIGH SCHOOL/INTERNATIONAL

- Graduated from Escola Estadual Paulo Mendes Silva
- Competed for club team Presidente Venceslau • Played for the Brazil National Team in five FIBA/FIBA Zones events
- Won gold medals at both the 2014 South American U15 Championship for Women and the 2015 South American U17 Championship for Women
- Earned silver at the 2015 FIBA Americas U16 Championship for Women
- Took home bronze at the 2016 FIBA Americas U18 Championship for Women
- Finished 13th at the 2016 FIBA U17 World Championship
- Pulled down a game-high 13 rebounds in Brazil's 72-63 semifinal victory over Team USA at the 2015 FIBA Americas U16 Championship, the first loss in U16 history for the U.S.

PERSONAL

- Daughter of Luciano Dias Lopes and Adriana Cristina F. Lopes
- Born Jan. 1, 1999
- Has a younger brother, Felipe
- Lists Brazilian soccer superstar Marta as her favorite athlete
- Hobbies include cooking, traveling and fishing
- Major: Communications with a minor in Public Relations

2021-22 GAME-BY-GAME STATISTICS

Opponent	Date	MIN	FG	FG%	3FG	3%	FT	FT%	OR	DR	REB	AVG	PF	A	T/O	BLK	STL	PTS	AVG	
NC Central	11/9/21	19	4-4	1.000	0-0	.000	0-1	.000	3	6	9	9.0	4	2	4	0	2	8	8.0	
Miami (OH)	11/14/21	* 25	2-5	.400	0-0	.000	1-1	1.000	1	5	6	7.5	1	1	2	1	1	5	6.5	
SIUE	11/18/21	* 11	0-1	.000	0-0	.000	2-2	1.000	1	3	4	6.3	0	1	1	1	1	2	5.0	
UC Riverside	11/21/21	9	1-2	.500	0-0	.000	0-0	.000	0	1	1	5.0	0	1	0	0	0	2	4.3	
vs. Dayton	11/26/21	7	2-3	.667	0-0	.000	0-0	.000	0	2	2	4.4	2	0	1	0	0	4	4.2	
vs. Mid. Tenn.	11/27/21	7	0-3	.000	0-0	.000	0-0	.000	0	0	0	3.7	1	0	0	0	0	0	3.5	
Florida State	12/2/21	11	0-2	.000	0-0	.000	0-0	.000	2	1	3	3.6	0	0	0	0	0	2	3.0	
E. Kentucky	12/5/21	19	3-6	.500	0-0	.000	4-4	1.000	2	2	4	3.6	2	3	2	0	1	10	3.9	
at Mich. St.	12/9/21	12	0-0	.000	0-0	.000	0-0	.000	2	3	5	3.8	0	1	2	0	0	0	3.4	
Butler	12/12/21	11	2-4	.500	0-0	.000	0-0	.000	2	1	3	3.7	5	0	2	0	0	4	3.5	
at S. Illinois	12/19/21	9	0-1	.000	0-0	.000	0-0	.000	0	0	0	3.4	0	0	2	1	0	0	3.2	
Missouri	12/22/21	9	0-0	.000	0-0	.000	0-0	.000	1	0	1	3.2	2	0	0	0	0	0	2.9	
Maryland	12/30/21	POSTPONED																		
at Ohio St.	1/6/22	14	1-2	.500	0-0	.000	1-2	.500	1	2	3	3.2	3	1	0	1	0	3	2.9	
Wisconsin	1/9/22	14	1-2	.500	0-0	.000	1-2	.500	1	1	2	3.1	0	0	2	0	1	3	2.9	
at Penn St.	1/16/22																			
Purdue	1/20/22																			
Nebraska	1/23/22																			
at Indiana	1/27/22																			
at Northwestern	1/30/22																			
Michigan	2/3/22																			
at Wisconsin	2/6/22																			
Indiana	2/10/22																			
at Iowa	2/12/22																			
Ohio St.	2/14/22																			
at Purdue	2/17/22																			
Northwestern	2/21/22																			
at Minnesota	2/24/22																			
Rutgers	2/27/22																			
Total		2	177	16-35	.457	0-0	.000	9-12	.750	16	27	43	3.1	20	9	17	6	8	41	2.9

CAREER HIGHS

- Pts:** 12 (2x, last at Purdue, 2/28/21)
- Rebs:** 9 (vs. NC Central, 11/9/21)
- FGM:** 5 (2x, last at Purdue, 2/28/21)
- FGA:** 12 (vs. Indiana State, 11/25/20)
- 3FGM:** --
- 3FGA:** --
- FTM:** 4 (vs. Eastern Kentucky, 12/5/21)
- FTA:** 5 (vs. Indiana State, 11/25/20)
- Ast:** 3 (vs. Eastern Kentucky, 12/5/21)
- Blk:** 2 (at Michigan State, 12/9/21)
- Stl:** 2 (3x, last vs. Florida State, 12/2/21)
- Min:** 25 (vs. Miami (OH), 11/14/21)





KEANNA REMBERT 15

6-2 // FRESHMAN // FORWARD

RALEIGH, NORTH CAROLINA

MILLBROOK HIGH SCHOOL

CAREER STATISTICS

Year	GP	GS	Min	Avg	Total			3-Point			F-Throw		Rebounds												
					FG	FGA	Pct	FG	FGA	Pct	FT	FTA	Pct	Off	Def	Tot	Avg	PF	FO	Ast	TO	Blk	Stl	Pts	Avg
2021-22	2	0	4	2.0	0	0	.000	0	0	.000	0	0	.000	0	0	0	0.0	2	0	0	4	0	1	0	0.0
Total	2	0	4	2.0	0	0	.000	0	0	.000	0	0	.000	0	0	0	0.0	2	0	0	4	0	1	0	0.0

AT ILLINOIS

2021-22 – FRESHMAN

- Saw first action of her collegiate career, logging two minutes for the Illini vs. Dayton (11/26/21)
- Recroded first-career steal vs. Eastern Kentucky (12/5/21)

HIGH SCHOOL

- Multi-sport athlete graduated from Millbrook High School in Raleigh, N.C. in 2021
- Lettered in all four years in basketball, three years in volleyball, and also competed in track & field.
- Ranked No. 91 overall recruit by BlueStar, and No. 130 overall by ASGR, in the Class of 2021
- Led Millbrook to a 13-2 record, a CAP7 4A conference title, and an Elite Eight appearance in the 4A state tournament, averaging 20.3 points, 9.9 rebounds, 1.7 assists, 1.8 steals and 2.1 blocks per game as a senior in 2021
- Led Millbrook to 24-7 record and an appearance in the 2020 4A East Regional Finals during her junior season, averaging 14.3 points, 8.9 rebounds and 2.2 blocks per game
- Three-time first-team all-conference and academic all-conference performer
- Selected to the 2020 All-District 5 second team by the North Carolina Basketball Association
- First-team all-conference selection as a freshman at Enloe High School in 2017-18, averaging 14 points and 7.2 rebounds per game
- Played two seasons with the Carolina Flames out of Raleigh, N.C.

PERSONAL

- Full name is Keanna Amore Rembert
- Nickname is Key
- Daughter of Henri Rembert and Shanda Williams
- Born Sept. 18, 2003 in Raleigh, N.C.
- Has one younger brother, Ian Rembert
- Lists her hobbies as cooking and crafts, and also enjoys volleyball and learning sign language
- Intended major: Health Sciences
- Plans to become a pediatrician

2021-22 GAME-BY-GAME STATISTICS

Opponent	Date	MIN	FG	FG%	3FG	3%	FT	FT%	OR	DR	REB	AVG	PF	A	T/O	BLK	STL	PTS	AVG	
NC Central	11/9/21	DNP																		
Miami (OH)	11/14/21	DNP																		
SIUE	11/18/21	DNP																		
UC Riverside	11/21/21	DNP																		
vs. Dayton	11/26/21	2	0-0	.000	0-0	.000	0-0	.000	0	0	0	0.0	0	0	0	0	0	0	0.0	
vs. Mid. Tenn.	11/27/21	DNP																		
Florida State	12/2/21	DNP																		
E. Kentucky	12/5/21	2	0-0	.000	0-0	.000	0-0	.000	0	0	0	0.0	2	0	4	0	1	0	0.0	
at Mich. St.	12/9/21	DNP																		
Butler	12/12/21	DNP																		
at S. Illinois	12/19/21	DNP																		
Missouri	12/22/21	DNP																		
Maryland	12/30/21	POSTPONED																		
at Ohio St.	1/6/22	DNP																		
Wisconsin	1/9/22	DNP																		
at Penn St.	1/16/22																			
Purdue	1/20/22																			
Nebraska	1/23/22																			
at Indiana	1/27/22																			
at Northwestern	1/30/22																			
Michigan	2/3/22																			
at Wisconsin	2/6/22																			
Indiana	2/10/22																			
at Iowa	2/12/22																			
Ohio St.	2/14/22																			
at Purdue	2/17/22																			
Northwestern	2/21/22																			
at Minnesota	2/24/22																			
Rutgers	2/27/22																			
Total			0	4	0-0	.000	0-0	.000	0-0	.000	0	0	0	0	0	0	0	0	0	0.0

CAREER HIGHS

- Pts:** --
- Rebs:** --
- FGM:** --
- FGA:** --
- 3FGM:** --
- 3FGA:** --
- FTM:** --
- FTA:** --
- Ast:** --
- Blk:** --
- Stl:** 1 (vs. Eastern Kentucky, 12/5/21)
- Min:** 2 (2x, last vs. Eastern Kentucky, 12/5/21)





ERIKA PORTER 20

6-2 // SOPHOMORE // FORWARD
 WEST WINDSOR, NEW JERSEY
 NOTRE DAME HIGH SCHOOL

CAREER STATISTICS

Year	GP	GS	Min	Avg	Total			3-Point			F-Throw		Rebounds					PF	FO	Ast	TO	Blk	Stl	Pts	Avg
					FGA	Pct	FG	FGA	Pct	FT	FTA	Pct	Off	Def	Tot	Avg									
2020-21	17	2	142	8.4	11	.524	0	0	.000	14	19	.737	4	15	19	1.1	10	0	1	8	9	3	36	2.1	
2021-22	11	5	114	10.4	13	.520	0	0	.000	11	16	.688	9	20	29	2.6	17	0	3	13	14	1	37	3.4	
Total	28	7	256	9.1	24	.522	0	0	.000	25	35	.714	13	35	48	1.7	27	0	4	21	23	4	73	2.6	

AT ILLINOIS

2021-22 – FRESHMAN

- Blocked a career-most three shots in Illinois' win over UC Riverside (11/21/21)
- Recorded a career-high three field goals, finishing one point shy of matchign her cereer-high with seven points at Ohio State (1/6/22).
- Played a carereer-high 22 minutes and recorded career-high totals for rebounds (7) and blocks (4), while tying her career-high with one assist in Illinois' win over Wisconsin (1/9/22).

2020-21 – FRESHMAN

- Played in 17 of final 19 games, including two starts
- Averaged 2.1 points and 1.1 rebounds per game
- Ranked second on the team with nine blocks
- Led the team with a field goal percentage of 52.4 percent (11-for-21)
- Made Illini debut with two points in six minutes at Indiana (12/31/20)
- Scored career-best 4 points at Michigan State (2/4) and matched it in each of the final three games of the season vs. Minnesota (3/5/21), vs. Wisconsin (3/9/21) and vs. Northwestern (3/10/21)
- Set career-highs with four rebounds and two blocks vs. No. 15/14 Indiana (2/14/21)

HIGH SCHOOL

- Four-year varsity player at Notre Dame (N.J.) High School where she helped lead the Irish to four consecutive Colonial Valley Conference (CVC) titles and a 76-30 record.
- Named CVC first-team all-conference and won back-to-back CVC Player of the Year honors during her junior (2018-19) and senior seasons (2019-20).
- Also earned 2019 and 2020 Trentonian All-Area first-team honors.
- Opened her senior season by scoring her 1,000th career point in NDHS's victory over Allentown, and closed her career with 1,405 points (13.3 ppg) for the Irish.
- Notched 792 career rebounds, an average of 7.5 boards per contest.
- As a junior in 2018-19, averaged 18.1 points, 9.8 rebounds, and 1.6 blocks per game, and followed that up her senior season with averages of 15.2 points, 8.4 rebounds and 2.3 blocks per contest.
- Scored a career-best 34 points in a victory over Robbinsville (1/17/20).
- Posted 31 career double-doubles, reached double-figures scoring 72 times, and pulled down 10 or more rebounds in 34 games.

PERSONAL

- Daughter of Joseph C. Porter III and Janice L. Porter
- Born May 24, 2002
- Has an older sister, Alexis
- Lisits eating sushi, hanging with friends, day trips, cooking, and hiking as hobbies.
- Favorite athlete is Breanna Stewart
- Major: Political Science

2021-22 GAME-BY-GAME STATISTICS

Opponent	Date	MIN	FG	FG%	3FG	3%	FT	FT%	OR	DR	REB	AVG	PF	A	T/O	BLK	STL	PTS	AVG		
NC Central	11/9/21	* 4	0-1	.000	0-0	.000	1-2	.500	1	2	3	3.0	2	0	1	0	0	1	1.0		
Miami (OH)	11/14/21	10	0-1	.000	0-0	.000	1-2	.500	0	2	2	2.5	3	0	1	2	0	1	1.0		
SIUE	11/18/21	18	2-4	.500	0-0	.000	3-4	.750	2	3	5	3.3	3	1	1	1	0	7	3.0		
UC Riverside	11/21/21	* 13	1-2	.500	0-0	.000	1-2	.500	1	3	4	3.5	3	0	2	3	0	3	3.0		
vs. Dayton	11/26/21	* 7	0-1	.000	0-0	.000	0-0	.000	0	0	0	2.8	1	0	2	1	0	0	2.4		
vs. Mid. Tenn.	11/27/21	13	3-4	.750	0-0	.000	0-0	.000	1	2	3	2.8	0	0	0	1	0	6	3.0		
Florida State	12/2/21	DNP																			
E. Kentucky	12/5/21	4	1-1	1.000	0-0	.000	0-0	.000	0	0	0	2.4	1	0	1	1	0	2	2.9		
at Mich. St.	12/9/21	4	0-0	.000	0-0	.000	0-0	.000	0	1	1	2.3	1	0	1	1	0	0	2.5		
Butler	12/12/21	11	1-2	.500	0-0	.000	4-4	1.000	1	1	2	2.2	1	1	0	0	1	6	2.9		
at S. Illinois	12/19/21	DNP																			
Missouri	12/22/21	DNP																			
Maryland	12/30/21	POSTPONED																			
at Ohio St.	1/6/22	* 8	3-4	.750	0-0	.000	0-0	.000	2	0	2	2.2	2	0	1	0	0	6	3.2		
Wisconsin	1/9/22	* 22	2-5	.400	0-0	.000	1-2	.500	1	6	7	2.6	0	1	3	4	0	5	3.4		
at Penn St.	1/16/22																				
Purdue	1/20/22																				
Nebraska	1/23/22																				
at Indiana	1/27/22																				
at Northwestern	1/30/22																				
Michigan	2/3/22																				
at Wisconsin	2/6/22																				
Indiana	2/10/22																				
at Iowa	2/12/22																				
Ohio St.	2/14/22																				
at Purdue	2/17/22																				
Northwestern	2/21/22																				
at Minnesota	2/24/22																				
Rutgers	2/27/22																				
Total			5	114	13-25	.520	0-0	.000	11-16	.688	9	20	29	2.6	17	3	13	14	1	37	3.4

CAREER HIGHS

- Pts:** 7 (vs. SIUE, 11/18/21)
- Rebs:** 7 (vs. Wisconsin, 1/9/22)
- FGM:** 3 (at Ohio State, 1/6/22)
- FGA:** 5 (vs. Wisconsin, 1/9/22)
- 3FGM:** --
- 3FGA:** --
- FTM:** 4 (2x, last vs. Butler, 12/12/21)
- FTA:** 4 (3x, last vs. Butler, 12/12/21)
- Ast:** 1 (4x, last last vs. Wisconsin, 1/9/22)
- Blk:** 4 (vs. Wisconsin, 1/9/22)
- Stl:** 1 (4x, last last vs. Butler, 12/12/21)
- Min:** 22 (vs. Wisconsin, 1/9/22)





EVA RUBIN 22

6-5 // REDSHIRT-SENIOR // CENTER

FLOSSMOOR, ILLINOIS

HOMWOOD-FLOSSMOOR HIGH SCHOOL

CAREER STATISTICS

Year	GP	GS	Min	Avg	FG	Total			3-Point			F-Throw			Rebounds				PF	FO	Ast	TO	Blk	Stl	Pts	Avg
						FGA	Pct	FTG	FGA	Pct	FT	FTA	Pct	Off	Def	Tot	Avg									
2017-18 (ASU)	13	0	56	4.3	12	24	.500	0	0	.000	6	8	.750	2	4	6	0.5	6	0	1	4	2	1	30	2.3	
2018-19 (ASU)	9	0	39	4.3	3	11	.273	0	0	.000	4	8	.500	3	1	4	0.4	6	0	0	3	3	2	10	1.1	
ASU Total	22	0	95	4.3	15	35	.429	0	0	.000	10	16	.625	5	5	10	0.5	12	0	1	7	5	3	40	1.8	
2020-21 (ILL)	22	20	441	20.0	59	132	.447	0	0	.000	42	63	.667	33	45	78	3.5	50	2	3	37	21	11	160	7.3	
2021-22 (ILL)	14	6	185	13.2	19	30	.633	0	0	.000	8	20	.400	9	21	30	2.1	24	0	7	21	8	0	46	3.3	
ILL Total	36	26	626	17.4	78	162	.481	0	0	.000	50	83	.602	42	66	108	3.0	74	2	10	58	29	11	206	5.7	
D1 Total	58	26	721	12.4	93	197	.472	0	0	.000	60	99	.606	47	71	118	2.0	86	2	11	65	34	14	246	4.2	

HONORS

- 2020-21 Big Ten Sportsmanship Award
- 2021 Winter Academic All-Big Ten

AT ILLINOIS

2020-21 – REDSHIRT JUNIOR

- Scored a season-high 11 points on a perfect 5-for-5 shooting performance in Illinois' win over UC Riverside (11/21/21)

2020-21 – REDSHIRT JUNIOR

- Played in 22 games with 20 starts in her first season with the Illini
- Averaged career-bests with 7.3 points, 3.5 rebounds per game
- Led the team with 21 blocked shots
- Recorded 6 rebounds and a career-high 4 blocks in Illini debut vs. Indiana State (11/25/20)
- Notched 13 points and a career-high 7 rebounds in Big Ten debut at Nebraska (12/10/20)
- Set a new career-high with 17 points on 7-for-10 shooting vs. Iowa (1/3/21)
- Tallied 16 points on 8-for-13 FGs in win over Minnesota (3/5/21)
- Matched her career-best total with 7 rebounds in Big Ten Tournament vs. Northwestern (3/10/21)

2019-20 – REDSHIRT

- Did not compete per NCAA rules after transferring to Illinois in December

AT ARIZONA STATE

2018-19 – SOPHOMORE

- Played in nine games (4.3 mpg)
- Tied career highs in minutes (11) and points (5) in win over SIU (Nov. 24)
- Came up with career-high 2 steals in win over Louisiana Tech (Dec. 1)

2017-18 – FRESHMAN

- Played in 13 games (4.3 mpg)
- Connected on 50 percent of her field goal attempts (12-24)
- Got into the scoring column in 10 of her 13 appearances, including a season-high 5 points in win over Sacramento State (Nov. 18)
- Closed the season by making 5 of her final 6 shots

HIGH SCHOOL

- A 2017 graduate of Homewood-Flossmoor High School in Flossmoor, Ill.
- Received a four-star grade and was ranked No. 12 at her position by ESPN.com
- Earned Class 3A/4A All-State recognition from the Illinois Basketball Coaches Association and was named to the All-Area and
- One of nine players from the state of Illinois nominated for the 2017 McDonald's All-American Game
- Averaged 11 points, nine rebounds and four blocks as a senior in 2017
- Averaged 15 points, eight rebounds and four blocks as a junior in 2016
- Helped lead her squad to a fourth-place finish in the IHSA 4A state tournament in 2015 while tying a Class 4A single-game record with five blocked shots

PERSONAL

- Full name is Eva Julia Rubin
- Born July 10, 1998 in Chicago, Ill.
- Parents are Minson & Nancy Rubin
- Has two siblings (twins): Wesley (13) and Miles (13)
- Has had type 1 diabetes since she was 13
- Major: Community Health
- Plans to pursue a career in nursing
- Active in several Illini Athletics student-athlete initiatives including the Green Bandana Project, which promotes a supportive environment for student-athletes experiencing mental health stressors
- Serves as the programming chair for EMPower, a group formed at Illinois in the Fall of 2019 with a mission to provide a family oriented-safe space and support personal development for student-athletes of color as a community

2021-22 GAME-BY-GAME STATISTICS

Opponent	Date	MIN	FG	FG%	3FG	3%	FT	FT%	OR	DR	REB	AVG	PF	A	T/O	BLK	STL	PTS	AVG	
NC Central	11/9/21	15	1-3	.333	0-0	.000	1-2	.500	2	2	4	4.0	2	0	1	1	0	3	3.0	
Miami (OH)	11/14/21	3	1-2	.500	0-0	.000	0-0	.000	0	1	1	2.5	0	0	0	0	0	2	2.5	
SIUE	11/18/21	2	0-0	.000	0-0	.000	0-0	.000	0	0	0	1.7	0	0	0	0	0	0	1.7	
UC Riverside	11/21/21	18	5-5	1.000	0-0	.000	1-1	1.000	0	0	0	1.3	2	0	1	0	0	11	4.0	
vs. Dayton	11/26/21	19	1-3	.333	0-0	.000	3-8	.375	1	1	2	1.4	4	1	2	2	0	5	4.2	
vs. Mid. Tenn.	11/27/21	* 19	2-4	.500	0-0	.000	1-6	.167	0	3	3	1.7	2	1	0	0	0	5	4.3	
Florida State	12/2/21	* 29	3-4	.750	0-0	.000	1-1	1.000	0	2	2	1.7	3	0	4	1	0	7	4.7	
E. Kentucky	12/5/21	* 13	1-1	1.000	0-0	.000	1-2	.500	1	2	3	1.9	3	1	3	1	0	3	4.5	
at Mich. St.	12/9/21	* 25	3-4	.750	0-0	.000	0-0	.000	2	2	4	2.1	1	3	2	2	0	6	4.7	
Butler	12/12/21	* 16	1-2	.500	0-0	.000	0-0	.000	2	3	5	2.4	4	0	2	0	0	2	4.4	
at S. Illinois	12/19/21	* 12	1-1	1.000	0-0	.000	0-0	.000	0	4	4	2.5	3	0	4	1	0	2	4.2	
Missouri	12/22/21	5	0-1	.000	0-0	.000	0-0	.000	1	1	2	2.5	0	0	1	0	0	0	3.8	
Maryland	12/30/21	POSTPONED																		
at Ohio St.	1/6/22	5	0-0	.000	0-0	.000	0-0	.000	0	0	0	2.3	0	1	0	0	0	0	3.5	
Wisconsin	1/9/22	4	0-0	.000	0-0	.000	0-0	.000	0	0	0	2.1	0	0	1	0	0	0	3.3	
at Penn St.	1/16/22																			
Purdue	1/20/22																			
Nebraska	1/23/22																			
at Indiana	1/27/22																			
at Northwestern	1/30/22																			
Michigan	2/3/22																			
at Wisconsin	2/6/22																			
Indiana	2/10/22																			
at Iowa	2/12/22																			
Ohio St.	2/14/22																			
at Purdue	2/17/22																			
Northwestern	2/21/22																			
at Minnesota	2/24/22																			
Rutgers	2/27/22																			
Total		6	185	19-30	.633	0-0	.000	8-20	.400	9	21	30	2.1	24	7	21	8	0	46	3.3

CAREER HIGHS

- Pts:** 17 (vs. Iowa, 1/3/21)
- Rebs:** 7 (2x, last vs. Northwestern, 3/10/21)
- FGM:** 8 (vs. Minnesota, 3/5/21)
- FGA:** 13 (vs. Minnesota, 3/5/21)
- 3FGM:** --
- 3FGA:** --
- FTM:** 6 (at Purdue, 2/28/21)
- FTA:** 9 (at Purdue, 2/28/21)
- Ast:** 3 (at Michigan State, 12/9/21)
- Blk:** 4 (vs. Indiana State, 11/25/20)
- Stl:** 3 (vs. Purdue, 2/7/21)
- Min:** 29 (3x, last vs. Florida State, 12/2/21)





ADALIA MCKENZIE 24

5-10 // FRESHMAN // GUARD

BROOKLYN PARK, MINNESOTA

PARK CENTER HIGH SCHOOL

CAREER STATISTICS

Year	GP	GS	Min	Avg	Total			3-Point			F-Throw		Rebounds					PF	FO	Ast	TO	Blk	Stl	Pts	Avg
					FG	FGA	Pct	FG	FGA	Pct	FT	FTA	Pct	Off	Def	Tot	Avg								
2021-22	14	7	292	20.9	52	113	.460	1	9	.111	22	42	.524	30	27	57	4.1	24	0	17	26	1	11	127	9.1
Total	14	7	292	20.9	52	113	.460	1	9	.111	22	42	.524	30	27	57	4.1	24	0	17	26	1	11	127	9.1

AT ILLINOIS

2021-22 – FRESHMAN

- Played 13 minutes and scored first points of collegiate career in win over Miami (OH) (11/14/21)
- Tallied 15 points, six rebounds and two assists in Illinois' win over UC Riverside (11/21/21)
- Earned first-career start and led the team with 11 points vs. Middle Tennessee (11/27/21)
- Knocked down a career-most 7-of-10 free-throws in second-career start vs.. Florida State (12/2/21)
- Led the team in scoring with 14 points in her first-career Big Ten game at Michigan State (12/9/21)
- Scored a career-high 23 points on 9-of-15 (.600) shooting and tied a career high with two assists vs. Butler (12/12/21)
- Recorded a team-high 14 points, and added a personal-best two steals in a season-high 34 minutes at Southern Illinois (12/19/21)
- Tallied career-bests with six assists and three steals vs. Missouri (12/22/21)
- Tied a career-high six rebounds while adding 10 points in Illinois' win over Wisconsin (1/9/22)

HIGH SCHOOL

- Rated as a four-star recruit by ESPN and ProspectsNation.com
- ESPN ranked as the No. 53 player overall and the No. 20 guard in the Class of 2021
- ProspectsNation.com ranked as the No. 111 player overall, and the No. 35 guard in the Class of 2021
- PrepGirlHoops.com rated as the No. 39 overall player, No. 4 nationally among combo guards, and the No. 1 prospect in the state of Minnesota
- ASGR rated as the No. 44 overall prospect in the Class of 2021
- Four-year letterwinner at Park Center High School
- Named 2020-21 Minnesota Miss Basketball
- Three-time All-Minnesota honoree
- Three-time NWSC all-conference performer
- McDonald's All-American nominee
- Scored a school-record 2,573 career points for the Park Center Pirates
- Recorded more than 1,000 rebounds during her prep career
- Averaged 28 points, 10 rebounds, four assists and four steals per game during her high school career
- Led her team in points, steals and rebounds in each of her four seasons at Park Center
- As a junior in 2019-20, Led Park Center to conference and section championships and a berth in the state tournament with a 24-5 record
- Graduated with honors and was named to the Park Center High School Honor Roll .

PERSONAL

- Full name is Adalia McKenzie
- Nickname is Dal
- Born Feb. 18, 2003 in Minneapolis, Minn.
- Lists her hobbies as painting, drawing, writing, reading, and playing Fortnite and Mario Kart
- Lists he favorite athlete as Kobe Bryant
- Intended major: Sports Management

2021-22 GAME-BY-GAME STATISTICS

Opponent	Date	MIN	FG	FG%	3FG	3%	FT	FT%	OR	DR	REB	AVG	PF	A	T/O	BLK	STL	PTS	AVG	
NC Central	11/9/21	1	0-0	.000	0-0	.000	0-0	.000	0	0	0	0.0	0	0	0	0	0	0	0.0	
Miami (OH)	11/14/21	13	1-4	.250	0-2	.000	0-0	.000	0	2	2	1.0	0	0	0	0	0	2	1.0	
SIUE	11/18/21	18	2-8	.250	0-0	.000	1-4	.250	2	2	4	2.0	4	0	0	0	1	5	2.3	
UC Riverside	11/21/21	25	6-10	.600	0-1	.000	3-4	.750	3	3	6	3.0	1	2	3	0	0	15	5.5	
vs. Dayton	11/26/21	21	4-7	.571	0-0	.000	0-0	.000	3	3	6	3.6	3	1	3	0	0	8	6.0	
vs. Mid. Tenn.	11/27/21	* 23	4-7	.571	0-0	.000	3-8	.375	3	2	5	3.8	0	2	2	0	1	11	6.8	
Florida State	12/2/21	* 17	0-5	.000	0-1	.000	7-10	.700	3	2	5	4.0	1	0	2	0	1	7	6.9	
E. Kentucky	12/5/21	* 15	3-3	1.000	0-0	.000	0-0	.000	2	1	3	3.9	2	1	2	1	0	6	6.8	
at Mich. St.	12/9/21	* 26	6-11	.545	1-2	.500	1-2	.500	1	1	2	3.7	1	2	1	0	1	14	7.6	
Butler	12/12/21	* 28	9-15	.600	0-1	.000	5-6	.833	2	2	4	3.7	2	2	3	0	1	23	9.1	
at S. Illinois	12/19/21	* 34	7-15	.467	0-1	.000	0-3	.000	4	2	6	3.9	4	1	2	0	2	14	9.5	
Missouri	12/22/21	* 30	2-12	.167	0-1	.000	0-1	.000	3	1	4	3.9	0	6	1	0	3	4	9.1	
Maryland	12/30/21	POSTPONED																		
at Ohio St.	1/6/22	21	4-6	.667	0-0	.000	0-0	.000	1	3	4	3.9	2	0	5	0	0	8	9.0	
Wisconsin	1/9/22	20	4-10	.400	0-0	.000	2-4	.500	3	3	6	4.1	4	0	2	0	1	10	9.1	
at Penn St.	1/16/22																			
Purdue	1/20/22																			
Nebraska	1/23/22																			
at Indiana	1/27/22																			
at Northwestern	1/30/22																			
Michigan	2/3/22																			
at Wisconsin	2/6/22																			
Indiana	2/10/22																			
at Iowa	2/12/22																			
Ohio St.	2/14/22																			
at Purdue	2/17/22																			
Northwestern	2/21/22																			
at Minnesota	2/24/22																			
Rutgers	2/27/22																			
Total		7	292	52-113	.460	1-9	.111	22-42	.524	30	27	57	4.1	24	17	26	1	11	127	9.1

CAREER HIGHS

- Pts:** 23 (vs. Butler, 12/12/21)
- Rebs:** 6 (4x, last vs. Wisconsin, 1/9/22)
- FGM:** 9 (vs. Butler, 12/12/21)
- FGA:** 15 (2x, at Southern Illinois, 12/19/21)
- 3FGM:** 1 (at Michigan State, 12/9/21)
- 3FGA:** 2 (2x, last at Michigan State, 12/9/21)
- FTM:** 7 (vs. Florida State, 12/2/21)
- FTA:** 10 (vs. Florida State, 12/2/21)
- Ast:** 6 (vs. Missouri, 12/22/21)
- Blk:** 1 (vs. Eastern Kentucky, 12/5/21)
- Stl:** 3 (vs. Missouri, 12/22/21)
- Min:** 34 (at Southern Illinois, 12/19/21)





AALIYAH NYE

32

5-10 // SOPHOMORE // GUARD

EAST LANSING, MICHIGAN

EAST LANSING HIGH SCHOOL

CAREER STATISTICS

Year	GP	GS	Min	Avg	Total			3-Point			F-Throw		Rebounds												
					FG	FGA	Pct	FG	FGA	Pct	FT	FTA	Pct	Off	Def	Tot	Avg	PF	F0	Ast	TO	Blk	Stl	Pts	Avg
2020-21	18	10	414	23.0	54	137	.394	27	77	.351	10	17	.588	11	28	39	2.2	29	0	18	13	6	7	145	8.1
2021-22	14	12	411	29.4	59	146	.404	36	92	.391	11	16	.688	16	36	52	3.7	18	0	20	35	4	20	165	11.8
Total	32	22	825	25.8	113	283	.399	63	169	.373	21	33	.636	27	64	91	2.8	47	0	38	48	10	27	310	9.7

AT ILLINOIS

2021-22- SOPHOMORE

- Recorded career-high totals in scoring (23), rebounds (7), and steals (7) in opener vs. NC Central (11/9/21)
- Hit a then-career-most five three-pointers (on six attempts) to finish with 15 points, six rebounds, two assists and a block in Illinois' win over UC Riverside (11/21/21)
- Tied the Illinois program record for three-pointers in a Big Ten Game (7), accounting for her game-high 21 points in Illinois win over Wisconsin (1/9/22). Also tied a career-high with seven rebounds vs. the Badgers

2020-21- FRESHMAN

- Played in 18 games, including starts in the final 10 games of the season
- Averaged 8.1 points and 2.2 rebounds over 23.0 minutes per contest
- Missed five games with a broken toe
- Led the team in three-point shooting (.351) hitting 27 of 77 attempts from distance
- Ranked first on the team with an assist-to-turnover ratio of 1.38 (18-13)
- Tallied six points, including one three-pointer, and three rebounds in 17 minutes as a reserve in collegiate debut vs. Indiana State (11/25/20)
- Scored 10 points and notched two steals in her Big Ten debut at Nebraska (12/10/20)
- Returned to the court to score a career-high 15 points, including 3-for-7 from three-point range in the Illini's home game vs. Nebraska (1/25/21)
- Posted four consecutive double-digit scoring games with 12 points vs. No. 15/14 Indiana (2/14/21) and 11 points at No. 9/10 Maryland (2/17/21), at RV/RV Rutgers (2/20/21) and vs. RV/25 Northwestern (2/24/21)
- Scored a career-high 17 points, including 4-for-10 3FGs, in Illinois' Big Ten Tournament victory over Wisconsin (3/9/21)

HIGH SCHOOL

- 2020 Ms. Basketball runner-up
- Named AP Division 1 Player of the Year, earning back-to-back first-team All-Michigan honors
- Also selected as 2020 Player of the Year by the Lansing State Journal
- Helped East Lansing High School to a Class A state runner-up finish as a sophomore
- Hit a state-record six three-pointers in her high school state championship game
- Averaged 16.1 points and 5.2 rebounds per game to lead the Trojans to a 23-1 mark in her COVID-19-shortened senior season (2019-20)
- Detroit Free Press, Lansing State Journal and Detroit News Dream Team honoree
- Scored 1,370 career points at East Lansing High School, leading the Trojans to a 90-8 overall record
- Played AAU basketball for the Michigan Storm.

PERSONAL

- Daughter of James Nye and LaQueena Douglas
- Born Aug. 14, 2002
- Has two sisters, older sister, Aazheni, and a twin sister Aashawnti
- Father played football at Albion College
- Lists her hobbies as biking and swimming as hobbies
- A proud tribal citizen of the Match-E-Be-Nash-She-Wish Band of Pottawatomi Indians (Gun Lake Tribe)
- Major: Technical Systems Management

2021-22 GAME-BY-GAME STATISTICS

Opponent	Date	MIN	FG	FG%	3FG	3%	FT	FT%	OR	DR	REB	AVG	PF	A	T/O	BLK	STL	PTS	AVG		
NC Central	11/9/21	* 35	9-16	.563	3-7	.429	2-3	.667	1	6	7	7.0	3	3	4	0	7	23	23.0		
Miami (OH)	11/14/21	* 23	2-8	.250	0-4	.000	1-2	.500	2	1	3	5.0	2	1	0	0	3	5	14.0		
SIUE	11/18/21	* 34	6-11	.545	3-6	.500	2-4	.500	0	3	3	4.3	1	0	3	2	2	17	15.0		
UC Riverside	11/21/21	* 35	5-10	.500	5-6	.833	0-0	.000	1	5	6	4.8	0	2	5	1	0	15	15.0		
vs. Dayton	11/26/21	* 26	2-10	.200	0-4	.000	0-0	.000	2	3	5	4.8	2	1	3	0	0	4	12.8		
vs. Mid. Tenn.	11/27/21	30	3-7	.429	2-4	.500	1-1	1.000	0	2	2	4.3	2	1	4	0	1	9	12.2		
Florida State	12/2/21	* 31	6-11	.545	3-8	.375	2-2	1.000	0	3	3	4.1	0	1	5	0	2	17	12.9		
E. Kentucky	12/5/21	* 30	5-11	.455	5-11	.455	1-2	.500	0	0	3	6.2	2	2	0	0	1	16	13.3		
at Mich. St.	12/9/21	* 31	4-14	.286	3-7	.429	2-2	1.000	1	5	6	3.9	0	2	5	0	0	13	13.2		
Butler	12/12/21	* 28	3-8	.375	2-5	.400	0-0	.000	1	1	2	3.7	0	1	1	0	1	8	12.7		
at S. Illinois	12/19/21	* 27	1-7	.143	0-4	.000	0-0	.000	0	1	1	3.5	1	2	2	0	0	2	11.7		
Missouri	12/22/21	22	2-8	.250	2-6	.333	0-0	.000	1	1	2	3.3	2	0	0	0	0	6	11.3		
Maryland	12/30/21	POSTPONED																			
at Ohio St.	1/6/22	* 25	4-9	.444	1-6	.167	0-0	.000	3	2	5	3.5	2	2	3	0	3	9	11.1		
Wisconsin	1/9/22	* 34	7-16	.438	7-14	.500	0-0	.000	4	3	7	3.7	1	2	0	1	0	21	11.8		
at Penn St.	1/16/22																				
Purdue	1/20/22																				
Nebraska	1/23/22																				
at Indiana	1/27/22																				
at Northwestern	1/30/22																				
Michigan	2/3/22																				
at Wisconsin	2/6/22																				
Indiana	2/10/22																				
at Iowa	2/12/22																				
Ohio St.	2/14/22																				
at Purdue	2/17/22																				
Northwestern	2/21/22																				
at Minnesota	2/24/22																				
Rutgers	2/27/22																				
Total			12	411	59-146	.404	36-92	.391	11-16	.688	16	36	52	3.7	18	20	35	4	20	165	11.8

CAREER HIGHS

- Pts:** 23 (vs. NC Central, 11/9/21)
- Rebs:** 7 (3x, last vs. Wisconsin, 1/9/22)
- FGM:** 9 (vs. NC Central, 11/9/21)
- FGA:** 16 (2x, last vs. Wisconsin, 1/9/22)
- 3FGM:** 7 (vs. Wisconsin, 1/9/22)
- 3FGA:** 14 (vs. Wisconsin, 1/9/22)
- FTM:** 2 (5x, last at Michigan State, 12/9/21)
- FTA:** 4 (vs. SIUE, 11/18/21)
- Ast:** 5 (vs. Northwestern, 2/24/21)
- Blk:** 2 (vs. SIUE, 11/18/21)
- Stl:** 7 (vs. NC Central, 11/9/21)
- Min:** 35 (2x, last vs. UC Riverside, 11/21/21)





KENDALL BOSTIC 44

6-2 // SOPHOMORE // FORWARD

KOKOMO, INDIANA

NORTHWESTERN HIGH SCHOOL / MICHIGAN STATE UNIVERSITY

CAREER STATISTICS

Year	GP	GS	Min	Avg	Total			3-Point			F-Throw		Rebounds					PF	FO	Ast	TO	Blk	Stl	Pts	Avg
					FG	FGA	Pct	FG	FGA	Pct	FT	FTA	Pct	Off	Def	Tot	Avg								
2020-21 (MSU)	22	0	273	12.4	41	76	.539	6	22	.273	5	8	.625	16	48	64	2.9	17	0	15	19	7	11	93	4.2
MSU Total	22	0	273	12.4	41	76	.539	6	22	.273	5	8	.625	16	48	64	2.9	17	0	15	19	7	11	93	4.2
2021-22 (ILL)	14	14	433	30.9	42	89	.472	0	16	.000	9	14	.643	51	116	167	11.9	17	0	19	24	12	7	93	6.6
ILL Total	14	14	433	30.9	42	89	.472	0	16	.000	9	14	.643	51	116	167	11.9	17	0	19	24	12	7	93	6.6
D1 Total	36	14	706	19.6	83	165	.503	6	38	.158	14	22	.636	67	164	231	6.4	34	0	34	43	19	18	186	5.2

AT ILLINOIS

2021-22- SOPHOMORE

- Tallied first-career double-double with 14 points and a career-high 17 rebounds in her Illini debut vs. NC Central (11/9/21)
- Recorded second-consecutive game in double-figures scoring (11 points) and tied for the team lead with six rebounds in win over Miami (OH) (11/14/21)
- Notched her second double-double of the year vs. Eastern Kentucky (12/5/21), tallying 12 points and pulling down 22 rebounds, the third-most in program history and the highest single-game rebounding total by an Illini since Jan. 24, 1980, a span of nearly 42 years.
- Posted third double-double of the year at Ohio State (1/6/22), tallying 11 points and pulling down 16 rebounds.
- Posted third double-double of the year at Ohio State (1/6/22), tallying 11 points and pulling down 16 rebounds.

AT MICHIGAN STATE

2020-21- FRESHMAN

- Played in 22 games as a freshman at Michigan State, helping the Spartans to an appearance in the 2021 NCAA Tournament
- Averaged 4.2 points and 2.9 rebounds over 12.4 minutes per contest
- Posted three double-digit scoring games and eight games with four or more rebounds
- Scored 15 points with six boards in her Spartan debut against Saint Francis (11/27/20)
- Scored eight points and added a season-high nine rebounds against Iowa (12/12/20)
- Strong showing against Oakland (12/22/20) with six points, four rebounds and a season-high three assists
- Ranked second on the team with six rebounds against Nebraska (1/10/21)
- Scored 13 points against Iowa in the Big Ten Tournament semifinal (3/12/21)

HIGH SCHOOL

- Played for head coach Katie Layden at Northwestern High School in Kokomo, Ind., and AAU basketball for Tony Marlin and the Indiana Flight/Elite
- Ranked No. 16 at her position and No. 67 overall by ESPN HoopGurlz
- As a senior, earned Indiana All-Star honors and was a Miss Basketball Finalist for Indiana
- McDonald's All-American Nominee
- The seventh player in Indiana history to score over 2000 points (2032 points) and grab over 1000 rebounds (1040)
- Ended her high school career as a two-time Indiana State champion
- As a senior averaged 20.5 pts, 10.2 rbs, earning AP First-team all-state honors
- As a junior, averaged 18.7 points, 9.2 rebounds and 3.1 assists per game on 68 percent shooting from the field
- As a junior, Northwestern captured its second consecutive state championship, as Bostic earned State Championship Player of the Game accolades, along with AP First-Team All-State and Co-Player of the Year honors

PERSONAL

- Full name is Kendall Grace Bostic
- Born Aug. 1, 2001 in Muncie, Indiana
- Daughter of Kevin and Angie Bostic
- Her mom, Angie (Cree) Bostic, played basketball at Indiana (1991-92), and her dad, Kevin Bostic, played college basketball at Manchester (Ind.) University.
- Has one younger brother, Connor
- Lists her hobbies as swimming, biking, hiking and drawing
- Major: Speech Language Pathology

2021-22 GAME-BY-GAME STATISTICS

Opponent	Date	MIN	FG	FG%	3FG	3%	FT	FT%	OR	DR	REB	AVG	PF	A	T/O	BLK	STL	PTS	AVG		
NC Central	11/9/21	* 35	6-9	.667	0-2	.000	2-2	1.000	6	11	17	17.0	0	2	2	0	0	14	14.0		
Miami (OH)	11/14/21	* 34	5-8	.625	0-1	.000	1-2	.500	4	2	6	11.5	1	1	0	1	0	11	12.5		
SIUE	11/18/21	* 38	1-6	.167	0-0	.000	2-2	1.000	5	8	13	12.0	2	2	2	4	2	4	9.7		
UC Riverside	11/21/21	* 19	2-4	.500	0-1	.000	0-0	.000	1	4	5	10.3	1	1	0	0	0	4	8.3		
vs. Dayton	11/26/21	* 33	1-5	.200	0-2	.000	0-0	.000	0	8	8	9.8	2	0	2	2	0	2	7.0		
vs. Mid. Tenn.	11/27/21	* 29	4-10	.400	0-3	.000	1-2	.500	5	6	11	10.0	1	2	3	1	0	9	7.3		
Florida State	12/2/21	* 25	0-3	.000	0-2	.000	0-0	.000	2	8	10	10.0	2	2	0	0	0	0	6.3		
E. Kentucky	12/5/21	* 33	5-10	.500	0-2	.000	2-4	.500	5	17	22	11.5	1	1	5	2	2	12	7.0		
at Mich. St.	12/9/21	* 28	2-6	.333	0-1	.000	0-0	.000	4	4	8	11.1	3	3	1	0	1	4	6.7		
Butler	12/12/21	* 36	4-9	.444	0-0	.000	0-0	.000	2	11	13	11.3	1	2	0	1	0	8	6.8		
at S. Illinois	12/19/21	* 35	3-6	.500	0-1	.000	0-0	.000	3	8	11	11.3	0	2	1	0	1	6	6.7		
Missouri	12/22/21	* 29	2-4	.500	0-0	.000	0-0	.000	4	9	13	11.4	1	0	0	1	0	4	6.5		
Maryland	12/30/21	POSTPONED																			
at Ohio St.	1/6/22	* 28	5-6	.833	0-0	.000	1-2	.500	5	11	16	11.8	1	1	3	0	0	11	6.8		
Wisconsin	1/9/22	* 31	2-3	.667	0-1	.000	0-0	.000	5	9	14	11.9	1	0	2	0	1	4	6.6		
at Penn St.	1/16/22																				
Purdue	1/20/22																				
Nebraska	1/23/22																				
at Indiana	1/27/22																				
at Northwestern	1/30/22																				
Michigan	2/3/22																				
at Wisconsin	2/6/22																				
Indiana	2/10/22																				
at Iowa	2/12/22																				
Ohio St.	2/14/22																				
at Purdue	2/17/22																				
Northwestern	2/21/22																				
at Minnesota	2/24/22																				
Rutgers	2/27/22																				
Total			14	433	42-89	.472	0-16	.000	9-14	.643	51	116	167	11.9	17	19	24	12	7	93	6.6

CAREER HIGHS

- Pts:** 15 (vs. St. Francis (PA), 11/27/20 [at MSU])
- Rebs:** 22 (vs. NC Central, 11/9/21)
- FGM:** 6 (2x, last vs. NC Central, 11/9/21 [1x at MSU])
- FGA:** 10 (2x, last vs. Eastern Kentucky, 12/5/21)
- 3FGM:** 1 (vs. Iowa, 3/12/21 [at MSU])
- 3FGA:** 3 (2x, last vs. Middle Tennessee, 11/27/21) [1x at MSU])
- FTM:** 2 (4x, last vs. Eastern Kentucky, 12/5/21 [1x at MSU])
- FTA:** 4 (2x, last vs. Eastern Kentucky, 12/5/21 [1x at MSU])
- Ast:** 3 (2x, last at Michigan State, 12/9/21 [1x at MSU])
- Blk:** 4 (vs. SIUE, 11/18/21)
- Stl:** 2 (3x, last vs. Eastern Kentucky, 12/5/21 [1x at MSU])
- Min:** 38 (vs. SIUE, 11/18/21)



2021-22 FIGHTING ILLINI



0 Sara Anastasieska
5-11 // Gr. // G



2 Lyric Robins
5-11 // R-Sr. // F



3 Solape Amusan
6-1 // Jr. // F

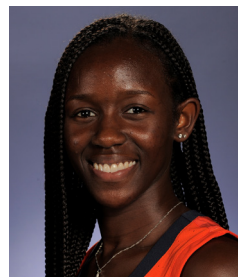

5 De'Myla Brown
5-7 // Jr. // G



11 Jada Peebles
5-10 // Jr. // G



12 Jayla Oden
5-9 // Fr. // G



14 Geovana Lopes
6-3 // Sr. // F/C



15 Keanna Rembert
6-2 // Fr. // F



20 Erika Porter
6-3 // So. // F



22 Eva Rubin
6-5 // R-Sr. // C



24 Adalia McKenzie
5-10 // Fr. // G



32 Aaliyah Nye
5-11 // So. // G



44 Kendall Bostic
6-2 // So. // F



Nancy Fahey
Head Coach



John Patterson
Associate Head Coach



Corry Irvin
Assistant Coach



Hernando Planells
Assistant Coach

