

50 YEARS OF PENN STATE SOFTBALL

Play for those who  came before you.

2015 SCHEDULE

FEBRUARY		
Fri. 6	! vs. Arkansas	W, 6-4
Sat. 7	! vs. LIU Brooklyn	W, 9-1 (5)
	! vs. Georgia Tech	W, 3-2
Sun. 8	! vs. Kansas	L, 0-8 (5)
	at Florida Atlantic	L, 0-7
Fri. 13	# vs. Missouri State	W, 4-3
	at #22 Texas A&M	L, 0-8 (5)
Sat. 14	# vs. Missouri State	W, 6-1
	at #22 Texas A&M	W, 4-3 (8)
Sun. 15	# vs. Eastern Michigan	L, 1-2
Sat. 21	at Mississippi State	1:00 p.m.
	at Mississippi State	3:00 p.m.
	at Mississippi State	2:00 p.m.
Fri. 27	^ vs. Fordham	1:15 p.m.
	^ vs. Missouri	5:45 p.m.
Sat. 28	^ vs. Nebraska-Omaha	11:00 a.m.
	^ vs. Georgia	1:15 p.m.
MARCH		
Sun. 1	^ vs. James Madison	12:15 p.m.
Tue. 10	% vs. Pacific (DH)	7:00 p.m.
Thu. 12	% vs. Grand Canyon	4:00 p.m.
	% at Sacramento State	6:15 p.m.
Fr. 13	% vs. Loyola Marymount	4:30 p.m.
Sat. 14	% at Sacramento State	4:30 p.m.
	% vs. Loyola Marymount	6:45 p.m.
Wed. 18	* PITTSBURGH	6:00 p.m.
Fri. 20	* NORTHWESTERN	6:00 p.m.
Sat. 21	* NORTHWESTERN	3:00 p.m.
Sun. 22	* NORTHWESTERN	1:00 p.m.
Wed. 25	* ROBERT MORRIS (DH)	5:00 p.m.
Fri. 27	* at Michigan State	4:00 p.m.
Sat. 28	* at Michigan State	1:00 p.m.
Sun. 29	* at Michigan State	1:00 p.m.
APRIL		
Wed. 1	* BUCKNELL (DH)	5:00 p.m.
Fri. 3	* at Wisconsin (DH)	4:00 p.m.
Sat. 4	* at Wisconsin	12:00 p.m.
Tue. 7	* OHIO STATE (DH)	5:30 p.m.
Fri. 10	* INDIANA	6:00 p.m.
Sat. 11	* INDIANA	3:00 p.m.
Sun. 12	* INDIANA	1:00 p.m.
Wed. 15	* at Pittsburgh	6:00 p.m.
Fri. 17	* at Maryland	6:00 p.m.
Sat. 18	* at Maryland	1:00 p.m.
Sat. 19	* at Maryland	1:00 p.m.
Wed. 22	* ST. FRANCIS (Pa.) (DH)	5:00 p.m.
Fri. 24	* RUTGERS	6:00 p.m.
Sat. 25	* RUTGERS	3:00 p.m.
Sat. 26	* RUTGERS	1:00 p.m.
MAY		
Fri. 1	* at Michigan	6:00 p.m.
Sat. 2	* at Michigan	2:00 p.m.
Sun. 3	* at Michigan	1:00 p.m.
Thu. 7	~ Big Ten Tournament	Opening Round
Fri. 8	~ Big Ten Tournament	Quarterfinals
Sat. 9	~ Big Ten Tournament	Championship

All times Eastern
 ! Florida Atlantic University 'Kick-Off' Tournament
 # Aggie Classic hosted by Texas A&M
 ^ Citrus Classic II hosted by UCF
 % Capital Classic hosted by Sacramento State
 * Big Ten contest | ~ B1G Tournament, Columbus, Ohio
 Home games in **BOLD CAPS** at Nittany Lion Softball Park & Beard Field

vs.

	Saturday	Sunday
PENN STATE NITTANY LIONS (6-4, 0-0, B1G)	21 1 p.m. 3 p.m.	22 2 p.m.

MISSISSIPPI STATE BULLDOGS
 (9-1, 0-0, SEC)

Games 11-13 • Feb. 21-22 • MSU Softball Field • Starkville, Miss.

SERIES INFORMATION

PENN STATE (6-4) vs. **Mississippi State (9-1)**
COVERAGE GoPSUsports.com / @PennStateSB / SEC NetworkPlus (Sunday Only)
SERIES RECORDS vs. Mississippi State (2-1)
NEXT SERIES @ Citrus Classic (Feb. 27 - Mar. 1), Orlando, Fla.
 vs. Fordham, Missouri, Nebraska-Omaha, Georgia, James Madison

SERIES HISTORY vs. MISSISSIPPI ST.

All-Time Series	PSU leads 2-1
PSU Streak	W2
First Meeting	3/9/00, L, 0-2
Last Meeting	2/24/01, W, 6-5
Last PSU Win	2/24/01, W, 6-5

All-Time Previous Meetings	N	L	W
3/9/00	N	L	0-2
2/24/01	N	W	8-3
2/24/01	N	W	6-5





TEAM STATISTICAL LEADERS

LEXI KNIEF	KRISTINA BRACKPOOL	MARLAINA LAUBACH
.389 Avg.	8 RBI	0.00 ERA

SERIES NOTES

- Nittany Lions are off to their best start since 2010 after 10 games to begin a season, that year they were 9-3 after 12 contests and will have a chance to equal that mark this weekend
- This will be Penn State and Mississippi State's fourth, fifth and sixth meetings all-time as the two have only played each other three times previously, with PSU owning a 2-1 advantage over their SEC foes
- The PSU vs. MSU series will also be the Lions' first head-to-head, non-tournament action all season, last year PSU didn't play in a head-to-head series until it's B1G opener against Purdue (Mar. 21)
- Soph. Pitcher Marlaina Laubach has a perfect 0.00 ERA, which is tops in the B1G
- Soph. 1B Kristina Brackpool leads the team with 3 home runs, she hit 2 total in 2014
- Brackpool is also the team leader when it comes to RBI with 8, she knocked in 13 in '14
- The Lions are coming off their second upset of a ranked opponent on their home field in two seasons, after defeating Texas A&M 4-3 in eight innings last weekend
- Penn State was 1-3 against SEC opponents last season and is 1-1 so far in 2015
- Amanda Lehotak's squad has already won six games so far this season, they did not reach that plateau until their 20th game in 2014, as opposed to their 10th in 2015



2015 PENN STATE SOFTBALL

PENN STATE UNIVERSITY

Location University Park, Pa.
 Founded..... 1855
 Enrollment..... 48,184
 Nickname..... Nittany Lions
 Colors Blue and White
 Conference Big Ten Conference
 Home Facility Nittany Lion Softball Park (1,084)
 President..... Eric J. Baron
 Director of Athletics..... Sandy Barbour
 Assoc. Athletics Director (SWA) .. Charmelle Green
 Faculty Representative Dr. Linda Caldwell
 Athletics Website www.GoPSUsports.com

COACHING STAFF

Head Coach..... Amanda Lehotak (2nd Year)
 Alma Mater Nebraska-Omaha '03
 Overall Record..... 205-243 (.458), 8 Yrs.
 Record at Penn State 20-39 (.339), 2 Yrs.
 Email..... ajl22@psu.edu
 Assistant Coach..... Megan Gibson (2nd Year)
 Alma Mater Texas A&M '08
 Email..... mlg36@psu.edu
 Assistant Coach..... Joe Guthrie (2nd Year)
 Alma Mater Alabama '01
 Email..... jwg23@psu.edu
 Office Phone..... (814) 865-0936
 Office Fax (814) 863-8120
 Office 302 Nittany Lion Softball Park
 Park Avenue
 University Park, Pa. 16802

TEAM INFORMATION

2014 Overall Record..... 14-35 (.286)
 2014 Big Ten Record (Finish)..... 5-18 (11th)
 Starters Returning/Lost..... 6/5
 Position Players Returning/Lost..... 11/5
 Pitchers Returning/Lost 4/0
 Letterwinners Returning/Lost..... 13/5
 Newcomers..... 7
 Facebook..... PennStateSoftball
 Twitter/Instagram @PennStateSB

PROGRAM HISTORY

First Varsity Year..... 1965
 All-Time Record..... 941-916-3 (.507), 50 Yrs.
 All-Time Big Ten Record 178-317-1 (.360), 23 Yrs.
 NCAA Postseason Appearances 10
 All-Time NCAA Tournament Record 12-20
 NFCA All-Americans 4
 Academic All-Americans 16
 First Team All-Big Ten Selections 10
 Second Team All-Big Ten Selections 21
 Third Team All-Big Ten Selections 22

ATHLETIC COMMUNICATIONS

Softball Contact Matt Franzblau
 Office Phone..... 814-865-7993
 Cell Phone 814-321-3804
 Email..... mjf39@psu.edu
 Fax..... 814-863-3165
 Mailing Address 101 Bryce Jordan Center
 University Park, Pa. 16802

SERIES HEADLINES

HERE'S TO GREAT BEGINNINGS

Penn State has gotten off to its best start in six years, following a 3-2 weekend at the Aggie Classic in College Station, where it featured a pair of wins over Missouri State and an upset of No. 22 and tournament host Texas A&M. The last time the Nittany Lions had at least six wins after their first 10 games was in 2010, when they started the season 9-4 after a baker's dozen of contests. Below is a look at the last six times Penn State has had at least a half dozen wins following its first 10 games over the course of the last 15 seasons.

Year	10 gms	13 gams	Final Rec.
2015	6-4		
2010	7-3	9-4	29-22
2008	6-4	8-5	34-22
2006	7-3	10-3	39-17
2005	6-4	8-5	36-23
2001	6-4	9-4	34-28
2000	6-4	8-5	38-19

SPOTLESS

Sophomore pitcher Marlaina Laubach has been dominant this season in the circle with her perfect 0.00 ERA. In four appearances she has pitched a total of 18 innings, not allowing an earned run and only giving up four hits, while striking out nine and walking five. Her triple zero's leads the B1G when it comes to earned run average and she also tied for the most games finished with her four.

BRACKPOOL'S BOMBS

Sophomore first baseman Kristina Brackpool has three home runs in her first 10 games and is on pace for 17 this season. Last year she only hit two dingers the entire 49 game season, so she has already surpassed her career high and will be looking to add to that total this weekend in Starkville.

CUTS LIKE A KNIFE

Junior Lexi Knief's ability to cut through opposing pitching this year has been remarkable. Despite missing four of the first five games of the season due to injury, she leads the team in batting average (.389), and is tied for the team lead in doubles with a pair. Her three RBI is tied for fourth most on the team, but one of them accounted for a walk-off win, last Saturday against Missouri State.

R-E-S-P-E-C-T

Mississippi State is getting some of that from voters of the two Top 25 softball polls this week as the Bulldogs, off to a 9-1 start have received 15 Top 25 votes in the USA Today/NFCA poll and another half dozen in the ESPN/USA Softball poll. The Dawgs were undefeated in their first nine contests in 2015, but then dropped a 4-3 decision to Illinois this past weekend on their home field to halt the streak.

HISTORIC UPSET

Penn State's upset of No. 22 Teas A&M on its home field was no doubt a landmark win for head coach Amanda Lehotak but it was not actually her first win as PSU coach over a ranked opponent. Last season, the Lions downed No. 21 LSU 6-5 on their home field during the Tiger Invitational. Last season Penn State went 1-8 against ranked opponents and are 1-1 thus far in 2015.

FRESHMEN FAST STARTS

Penn State freshmen have started off their first season in the Blue and White on the right foot as a number of them got off to hot starts. This past weekend catcher Alyssa VanDerveer added to her home run total with her second long ball of the season and first-year pitcher Jessica Cummings picked up her first collegiate win in the circle with a decision against Missouri

State on Saturday. Fellow freshman Mollie Sorenson ranks third on the team with four RBI, while Gianna Arrizurieta is tied for the team lead in doubles with a pair.

TRAVEL TESTED

Penn State will play its first 24 games on the road before the weather warms up and it's able to play the season's first games at Nittany Lion Softball Park at beard Field. Last season the Lions were 6-15 through their first 21 games on the road, featuring stops in Arizona, Mississippi, Florida and Virginia before returning to Happy Valley.

NEW NAMES AND NUMBERS

2015 brings with it a new season but also some new names and numbers to the Penn State program. This season a half-dozen freshman litter the Lion lineup and roster as Jessica Cummings (#1), Mia Monopoli (#13), Rebecca Ziegler (#15), Gianna Arrizurieta (#21), Mollie Sorenson (#22) and Alyssa VanderVeer will all call Happy Valley home for the first time. Junior transfer Erin Pond (#2) also makes her debut in the Blue and White.

SOPHOMORE SEASON

Although it's been a while since head coach Amanda Lehotak was a sophomore playing at Ole' Miss, she enters her sophomore season on the bench as the leader of the PSU program. In her first season the Lions went 14-35 with a 5-18 B1G mark. Here's a look at how second year coaches have fared at Penn State over the years.

Coach	Year	Rec.	Pct.
Pat McTarsney	1966	2-2	.500
Pat McTarsney	1975	8-7	.533
Sue Rankin	1983	25-13	.658
Rob Petrini	1998	21-28-1	.430
Amanda Lehotak	2015	6-4	.600

* Pat McTarsney returned to coaching after a one year hiatus in 1973.

ROUGH ROAD

Penn State's 2015 schedule is a challenging one, with 56 games on the slate against opponents in conferences such as the SEC, ACC and the Big 12. The Lions will take on a total of four teams (Michigan, Georgia, Texas A&M and Missouri in the Pre-Season Top 25 as well as another four (Wisconsin, Mississippi State, James Madison, Northwestern) who are receiving votes in both the USA Today/NFCA and the ESPN/USA Softball Top 25 polls.

NATIONAL PROGRAM

This season the Lions boast a total of 18 players from states other than the Commonwealth. Two from Hawaii, one from Washington and five from California dot the western edge of the States, while four from N.Y. and N.J. join other ones from Maryland, Ohio, Virginia and Florida to make-up the eastern part of the country. Three Pennsylvanians (Marlaina Laubach, Christy Von Pusch and Mary Ward) bring some in-state pride to the program while, one from Arizona and another from Texas add unique flair to an already diverse group.

A HALF CENTURY OF TRADITION

Penn State softball is celebrating its 50th anniversary in 2015, making it the oldest program among the schools in the power five conferences (ACC, B1G, Big 12, Pac-12, SEC). The Lions started up in 1965 under head coach Pat McTarsney and went 2-2 in their first season with wins against Elizabethtown and Wilson colleges. PSU defeated both in-state schools by a combined 46-4 score. The second oldest program among the power five is Arizona State, which began play just two years later in 1967.





2015 PENN STATE SOFTBALL

PENN STATE RECORD WHEN ...

Record when team scores:

Runs	0	1	2	3	4	5	6	7	8	9	10+
W-L	0-3	0-1	0-0	1-0	2-0	0-0	2-0	0-0	0-0	1-0	0-0

Record when opponent scores:

Runs	0	1	2	3	4	5	6	7	8	9	10+
W-L	0-0	2-0	1-1	2-0	1-0	0-0	0-0	0-1	0-2	0-0	0-0

Record when leading after:

Inning	1	2	3	4	5	6	
W-L		2-0	3-0	3-0	4-0	3-0	3-0

Record when trailing after:

Inning	1	2	3	4	5	6	
W-L		3-2	1-3	0-4	1-4	1-2	0-2

Record when tied after:

Inning	1	2	3	4	5	6	
W-L		1-2	2-1	3-0	1-0	1-0	2-0

Won-loss streaks:

Current losing streak	1
Longest winning streak	3
Longest losing streak	2

SITUATIONAL RECORDS

Win-Loss record when ...

Overall	6-4	After 4 leading	4-0
Conference	0-0	... trailing	1-4
Non-Conference	6-4	... tied	1-0
Home games	0-0	After 5 leading	3-0
Away games	2-2	... trailing	1-2
Neutral site	4-2	... tied	1-0
Day games	5-3	After 6 leading	3-0
Night games	1-1	... trailing	0-2
vs Left starter	0-0	... tied	2-0
vs Right starter	6-4		
1-Run games	3-1	Hit 0 home runs	2-4
2-Run games	1-0	... 1 home run	2-0
5+Run games	2-3	... 2+ home runs	2-0
Extra innings	1-0		
Shutouts	0-3	Opponent 0 home runs	5-2
		... 1 home run	1-1
Scoring 0-2 runs	0-4	... 2+ HRs	0-1
... 3-5 runs	3-0		
... 6-9 runs	3-0	Made 0 errors	3-2
... 10+ runs	0-0	... 1 error	1-1
		... 2+ errors	2-1
Opponent 0-2 runs	3-1		
... 3-5 runs	3-0	Opp. made 0 errors	3-3
... 6-9 runs	0-3	... 1 error	2-1
... 10+ runs	0-0	... 2+ errors	1-0
Scored in 1st inning	2-0	Out-hit opponent	5-0
Opp. scored in 1st	3-2	Out-hit by opponent	1-3
Scores first	3-0	Hits are tied	0-1
Opp. scores first	3-4		

Inning-by-inning	1	2	3	4	5	6	7	8	Total
Penn State	4	9	7	4	2	4	2	1	33
Opponents	9	3	8	12	1	2	4	0	39

BIG STANDINGS

Team	Big Ten				Overall				Last 10	Streak
	W	L	T	Pct	W	L	T	Pct		
Michigan	0	0	0	.000	8	1	0	.889	8-1	W 8
Minnesota	0	0	0	.000	8	1	0	.889	8-1	L 1
Ohio State	0	0	0	.000	7	1	0	.875	7-1	W 1
Michigan State	0	0	0	.000	7	3	0	.700	7-3	W 2
Penn State	0	0	0	.000	6	4	0	.600	6-4	L 1
Purdue	0	0	0	.000	6	4	0	.600	6-4	W 6
Maryland	0	0	0	.000	6	4	0	.600	6-4	L 1
Wisconsin	0	0	0	.000	5	6	0	.455	5-5	L 2
Nebraska	0	0	0	.000	4	6	0	.400	4-6	L 5
Rutgers	0	0	0	.000	2	3	0	.400	2-3	L 1
Iowa	0	0	0	.000	3	5	0	.375	3-5	L 3
Northwestern	0	0	0	.000	3	6	0	.333	3-6	W 1
Illinois	0	0	0	.000	3	7	0	.300	3-7	W 1
Indiana	0	0	0	.000	2	8	0	.200	2-8	L 4



2015 PENN STATE SOFTBALL

Overall Statistics for Penn State (as of Feb 15, 2015) (All games Sorted by Batting avg)

Record: 6-4 Home: 0-0 Away: 2-2 Neutral: 4-2 Big Ten: 0-0

Player	avg	gp-gs	ab	r	h	2b	3b	hr	rbi	tb	slg%	bb	hp	so	gdp	ob%	sf	sh	sb-att	po	a	e	fld%
25 Meghan Bradley	.500	4-0	2	0	1	0	0	0	0	1	.500	1	0	0	0	.667	0	0	0-0	0	0	0	.000
10 Lexi Knief	.389	6-6	18	3	7	2	0	0	3	9	.500	0	1	3	0	.421	0	1	0-1	2	0	0	1.000
18 Alicia Walker	.333	10-5	12	4	4	1	1	0	1	7	.583	2	0	2	0	.429	0	0	0-0	1	0	0	1.000
3 Macy Jones	.310	10-10	29	5	9	0	0	1	3	12	.414	2	0	1	0	.355	0	0	0-0	13	4	0	1.000
41 Alyssa VanDerveer	.267	10-10	30	3	8	1	0	2	6	15	.500	2	0	3	0	.313	0	0	0-0	26	5	0	1.000
52 Kristina Brackpool	.259	10-10	27	3	7	0	0	3	8	16	.593	3	0	2	0	.323	1	0	0-0	75	4	2	.975
8 Reina Furuya	.240	10-10	25	5	6	1	0	0	3	7	.280	2	0	5	0	.296	0	4	0-0	14	21	4	.897
21 Gianna Arrizuriela	.200	10-10	20	2	4	2	0	0	1	6	.300	3	0	5	0	.304	0	1	0-0	10	18	1	.966
77 Shelby Miller	.182	4-3	11	0	2	1	0	0	0	3	.273	0	0	0	0	.182	0	0	0-0	0	0	0	.000
22 Mollie Sorenson	.167	10-10	24	3	4	0	0	0	4	4	.167	4	2	3	0	.333	0	3	0-0	16	14	2	.938
2 Erin Pond	.130	10-9	23	3	3	1	1	0	0	6	.261	1	0	7	0	.167	0	0	1-1	9	2	0	1.000
13 Mia Monopoli	.100	5-4	10	1	1	0	0	0	1	1	.100	1	0	6	0	.182	0	0	0-0	16	0	0	1.000
28 Shannon Good	.000	3-2	5	0	0	0	0	0	0	0	.000	0	0	1	0	.000	0	1	0-0	4	0	1	.800
12 Maegan Tupinio	.000	4-1	1	1	0	0	0	0	0	0	.000	0	0	1	0	.000	0	1	1-1	0	0	0	.000
24 Mary Ward	.000	6-0	0	0	0	0	0	0	0	0	.000	0	0	0	0	.000	0	0	0-0	0	0	0	.000
Totals	.236	10	237	33	56	9	2	6	30	87	.367	21	3	39	0	.305	1	11	2-3	191	88	11	.962
Opponents	.226	10	235	39	53	8	1	4	29	75	.319	53	8	37	1	.384	1	7	9-9	191	89	5	.982

LOB - Team (50), Opp (75). DPs turned - Team (5).

(All games Sorted by Earned run avg)

Player	era	w-l	app	gs	cg	sho	sv	ip	h	r	er	bb	so	2b	3b	hr	b/avg	wp	hp	bk	sfa	sha
7 Marlaina Laubach	0.00	2-0	4	0	0	0/0	0	18.0	4	1	0	5	9	1	0	0	.069	0	0	0	0	1
3 Macy Jones	4.20	1-0	2	0	0	0/0	0	3.1	2	2	2	4	2	2	0	0	.154	0	1	0	0	1
4 Marissa Diescher	4.50	2-1	5	5	2	0/0	0	18.2	17	13	12	18	11	0	1	0	.250	4	5	0	0	2
1 Jessica Cummings	5.46	1-3	4	4	1	0/0	0	16.2	24	15	13	11	11	3	0	3	.338	2	2	0	0	3
5 Christy Von Pusch	7.00	0-0	3	1	0	0/0	0	7.0	6	8	7	15	4	2	0	1	.240	5	0	0	1	0
Totals	3.63	6-4	10	10	3	0/0	0	63.2	53	39	33	53	37	8	1	4	.226	11	8	0	1	7
Opponents	3.19	4-6	10	10	6	3/0	0	63.2	56	33	29	21	39	9	2	6	.236	3	3	0	1	11



2015 PENN STATE SOFTBALL

OFFENSIVE CATEGORY LEADERS

Batting avg	Slugging pct	On base pct
1. Meghan Bradley .500	1. Kristina Brackpool .593	1. Meghan Bradley .667
2. Lexi Knief .389	2. Alicia Walker .583	2. Alicia Walker .429
3. Alicia Walker .333	3. Alyssa VanDerveer .500	3. Lexi Knief .421
4. Macy Jones .310	Lexi Knief .500	4. Macy Jones .355
5. Alyssa VanDerveer .267	Meghan Bradley .500	5. Mollie Sorenson .333
Runs scored	Hits	Runs batted in
1. Reina Furuya 5	1. Macy Jones 9	1. Kristina Brackpool 8
Macy Jones 5	2. Alyssa VanDerveer 8	2. Alyssa VanDerveer 6
3. Alicia Walker 4	3. Kristina Brackpool 7	3. Mollie Sorenson 4
4. 5 tied at ... 3	Lexi Knief 7	4. 3 tied at ... 3
	5. Reina Furuya 6	
Doubles	Triples	Home runs
1. Lexi Knief 2	1. Alicia Walker 1	1. Kristina Brackpool 3
Gianna Arrizurieta 2	Erin Pond 1	2. Alyssa VanDerveer 2
3. 5 tied at ... 1		3. Macy Jones 1
Total bases	Walks	Hit by pitch
1. Kristina Brackpool 16	1. Mollie Sorenson 4	1. Mollie Sorenson 2
2. Alyssa VanDerveer 15	2. Gianna Arrizurieta 3	2. Lexi Knief 1
3. Macy Jones 12	Kristina Brackpool 3	
4. Lexi Knief 9	4. 4 tied at ... 2	
5. 2 tied at ... 7		
Sac bunts	Sac flies	Stolen bases
1. Reina Furuya 4	1. Kristina Brackpool 1	1. Erin Pond 1
2. Mollie Sorenson 3		Maegan Tupinio 1
3. 4 tied at ... 1		

DEFENSIVE CATEGORY LEADERS

Fielding pct	Chances
1. Alyssa VanDerveer 1.000	1. Kristina Brackpool 81
Macy Jones 1.000	2. Reina Furuya 39
Mia Monopoli 1.000	3. Mollie Sorenson 32
Erin Pond 1.000	4. Alyssa VanDerveer 31
Lexi Knief 1.000	5. Gianna Arrizurieta 29
Assists	Errors
1. Reina Furuya 21	1. Reina Furuya 4
2. Gianna Arrizurieta 18	2. Kristina Brackpool 2
3. Mollie Sorenson 14	Mollie Sorenson 2
4. Marissa Diescher 8	4. 3 tied at ... 1
5. Jessica Cummings 7	
Stolen bases against	Caught stealing by
1. Alyssa VanDerveer 8	None
2. Jessica Cummings 5	
3. Marlaina Laubach 2	
Christy Von Pusch 2	
5. Mia Monopoli 1	
Passed balls	Catchers interference
1. Mia Monopoli 2	None
Alyssa VanDerveer 2	
Putouts	
1. Kristina Brackpool 75	
2. Alyssa VanDerveer 26	
3. Mollie Sorenson 16	
Mia Monopoli 16	
5. Reina Furuya 14	
Fielding double plays	
1. Kristina Brackpool 4	
2. Reina Furuya 3	
3. Mollie Sorenson 2	
4. Gianna Arrizurieta 1	
Erin Pond 1	
Steal attempts against	
1. Alyssa VanDerveer 8	
2. Jessica Cummings 5	
3. Christy Von Pusch 2	
Marlaina Laubach 2	
5. Mia Monopoli 1	

PITCHING LEADERS

Earned run avg	Opposing bat avg	Won-loss pct
1. Marlaina Laubach 0.00	1. Marlaina Laubach .069	1. Marlaina Laubach 1.000
2. Macy Jones 4.20	2. Macy Jones .154	Macy Jones 1.000
3. Marissa Diescher 4.50	3. Christy Von Pusch .240	3. Marissa Diescher .667
4. Jessica Cummings 5.46	4. Marissa Diescher .250	4. Jessica Cummings .250
5. Christy Von Pusch 7.00	5. Jessica Cummings .338	5. Christy Von Pusch .000
Wins	Losses	Saves
1. Marlaina Laubach 2	1. Jessica Cummings 3	None
Marissa Diescher 2	2. Marissa Diescher 1	
3. Macy Jones 1		
Jessica Cummings 1		
Innings pitched	Batters struck out	Appearances
1. Marissa Diescher 18.2	1. Marissa Diescher 11	1. Marissa Diescher 5
2. Marlaina Laubach 18.0	Jessica Cummings 11	2. Jessica Cummings 4
3. Jessica Cummings 16.2	3. Marlaina Laubach 9	Marlaina Laubach 4
4. Christy Von Pusch 7.0	4. Christy Von Pusch 4	4. Christy Von Pusch 3
5. Macy Jones 3.1	5. Macy Jones 2	5. Macy Jones 2
Games started	Games finished	Games in relief
1. Marissa Diescher 5	1. Marlaina Laubach 4	1. Marlaina Laubach 4
2. Jessica Cummings 4	2. Macy Jones 2	2. Christy Von Pusch 2
3. Christy Von Pusch 1	3. Christy Von Pusch 1	Macy Jones 2
Wild pitches	Balks	Hit batters
1. Christy Von Pusch 5	None	1. Marissa Diescher 5
2. Marissa Diescher 4		2. Jessica Cummings 2
3. Jessica Cummings 2		3. Macy Jones 1
Intentional BB allowed	Runners picked off	Batters SO out looking
None	None	1. Marlaina Laubach 5
		2. Christy Von Pusch 3
		3. Jessica Cummings 2
		Marissa Diescher 2
		5. Macy Jones 1



2015 PENN STATE SOFTBALL

USA Today/NFCA Division I Softball Poll – Feb. 17, 2015

Rank	Team	2015 Record	Totals	Prev. Rank
1	Florida (26)	11-0	722	1
2	Oregon (3)	6-0	699	2
3	Alabama	11-1	619	3
4	Oklahoma	9-1	593	4
5	Michigan	8-1	580	8
6	Louisiana Lafayette	9-0	553	7
7	Baylor	9-0	503	9
8	Georgia	10-0	480	10
9	Florida State	7-3	474	6
10	Tennessee	9-0	465	11
11	Kentucky	6-2	458	5
12	UCLA	9-2	403	12
13	Arizona	9-0	397	14
14	LSU	10-0	357	16
15	Minnesota	8-1	328	13
16	Auburn	12-0	320	17
17	Washington	8-2	304	15
18	Missouri	3-1	228	18
t19	Arizona State	8-4	190	21
t19	UCF	8-0	190	RV
21	California	9-0	131	RV
22	South Alabama	7-2	115	24
23	Texas A&M	7-3	102	23
24	Notre Dame	5-4	51	20
25	Texas	7-3	23	RV

Others Receiving Votes: South Carolina (22), Kansas (21), Virginia Tech (20), Stanford (16), Tulsa (15), Mississippi State (15), Cal State Fullerton (12), Nebraska (11), James Madison (3), Hofstra (2), Florida Atlantic (2), Western Kentucky (1).

ESPN.com/USA Softball Collegiate Top 25 2015 Season – Week 2 – February 17, 2015

Rank	Team	Record	Points	Previous Ranking
1.	Florida (18)	11-0	498	1
2.	Oregon (2)	6-0	482	2
3.	Oklahoma	9-1	450	3
4.	Michigan	8-1	429	7
5.	Alabama	11-1	426	4
6.	Louisiana-Lafayette	9-0	379	8
7.	Georgia	10-0	356	9
8.	Florida State	7-3	354	5
9.	Kentucky	6-2	316	6
10.	Arizona	9-0	307	T12
11.	Baylor	9-0	302	11
12.	UCLA	9-2	298	10
13.	Tennessee	9-0	252	14
14.	Minnesota	8-1	244	T12
15.	LSU	10-0	235	16
16.	Washington	8-2	198	15
17.	Auburn	12-0	192	17
18.	Missouri	4-1	146	18
19.	UCF	8-0	136	RV
20.	California	9-0	111	23
21.	Arizona State	8-4	109	21
22.	Texas A&M	7-3	63	22
T23	Notre Dame	5-4	51	19
T23	South Alabama	7-2	51	25
25.	Tulsa	7-3	27	24

Others receiving votes: Stanford (15), Texas (11), Virginia Tech (11), Cal State Fullerton (8), Kansas (6), Mississippi State (6), San Diego State (6), South Carolina (6), Nebraska (4), NC State (4), Ohio State (4), James Madison (3), Cal State Northridge (2), Fresno State (1), North Dakota State (1)

PENN STATE RECORD BOOK WATCH

CAREER

HITTING

BATTING AVERAGE (Min. 90 At-Bats)

No.	Player	.Avg	Years
1.	Nan Sichler	.369	1985-88
2.	Cassidy Bell	.359	2010-13
3.	Karen Gulini	.349	1998-01
4.	Michelle Turk	.352	1981-84
5.	Christy Phillips	.348	1981-84
6.	Ashley Esparza	.341	2005-08
	Gina Bianchini	.341	1999-03
8.	Danielle Kinley	.335	2006-09
9.	Geri Saya	.334	1982-85
10.	Carol Fultz	.333	1982-85
11.	Lexi Knief	.332	2013-
12.	Megan Humphrey	.315	2000-03
13.	Jennifer Tripken	.314	1999-02
14.	Erin Norton	.312	2000-03

PITCHING

SAVES

No.	Player	Svs.	Years
1.	Missy Beseres	9	2002-06
2.	Ashley Esparza	8	2005-08
3.	Jackie Hill	6	2007-11
4.	Macy Jones	3	2013-
	Marisa Hanson	3	2001-04
	Kelly McCann	3	1998-01
7.	Jaci Kalp	2	1997-00
	Tanis Ambelang	2	1998-00
9.	Marissa Diescher	1	2012-
	Marlaina Laubach	1	2014-
	Lisa Akamine	1	2009-12
	Anje Schwab	1	1995-98

Bold indicates current student-athlete



2015 PENN STATE SOFTBALL

2015 PENN STATE SOFTBALL NUMERICAL ROSTER

No.	Name	Pos.	Year	Height	B/T	Hometown	High School
1	Jessica Cummings	P	Fr.	5-8	L/R	Owings, Md.	Northern
2	Erin Pond	UTL	Jr.	5-2	R/R	Lagrange, Ohio	Keystone
3	Macy Jones	OF/P	Jr.	5-4	L/L	Ashburn, Va.	Briar Woods
4	Marissa Diescher	P	Sr.	5-10	R/R	Livingston Manor, N.Y.	Livingston Manor Central
5	Christy Von Pusch	P	Jr.	5-10	R/R	Bryn Mawr, Pa.	Radnor
7	Marlaina Laubach	P	So.	5-8	R/R	Northampton, Pa.	Northampton
8	Reina Furuya	INF	Jr.	5-7	R/R	Waipahu, Hawaii	Punahou
10	Lexi Knief	OF	Jr.	5-6	L/R	Ramsey, N.J.	Ramsey
11	Sam Shanahan	P/INF	So.	5-5	R/R	Seattle, Wash.	Bishop Blanchet
12	Maegan Tupinio	INF/OF	Jr.	5-4	L/R	Wahiawa, Hawaii	Leilehua
13	Mia Monopoli	C	RS Fr.	5-4	R/R	San Francisco, Calif.	Acalanes
15	Rebecca Ziegler	OF	Fr.	5-5	L/R	Tucson, Ariz.	Canyon del Oro
18	Alicia Walker	OF	Sr.	5-6	R/R	Los Alamitos, Calif.	Los Alamitos
21	Gianna Arrizurieta	INF	Fr.	5-6	R/R	Pembroke Pines, Fla.	American Heritage Plantation
22	Mollie Sorenson	INF/OF	Fr.	5-5	L/R	Stevenson Ranch, Calif.	West Ranch
24	Mary Ward	OF	So.	5-3	L/L	Greencastle, Pa.	Greencastle-Antrim
25	Meghan Bradley	OF	Sr.	5-7	L/L	Santa Monica, Calif.	Santa Monica
28	Shannon Good	OF	Jr.	5-7	R/R	Horseheads, N.Y.	Horseheads
41	Alyssa VanDerveer	INF	Fr.	5-8	R/R	Hillsborough, N.J.	Hillsborough
52	Kristina Brackpool	INF	So.	5-8	R/R	Valencia, Calif.	Valencia
77	Shelby Miller	INF	So.	5-8	L/R	Sugar Land, Texas	Kempner

Head Coach: Amanda Lehotak (Second Season)
Assistant Coach: Megan Gibson (Second Season)
Assistant Coach: Joe Guthrie (Second Season)
Volunteer Assistant: Kasie Hatfield (First Season)

2015 PENN STATE SOFTBALL ALPHABETICAL ROSTER

No.	Name	Pos.	Year	Height	B/T	Hometown	High School
21	Gianna Arrizurieta	INF	Fr.	5-6	R/R	Pembroke Pines, Fla.	American Heritage Plantation
52	Kristina Brackpool	INF	So.	5-8	R/R	Valencia, Calif.	Valencia
25	Meghan Bradley	OF	Sr.	5-7	L/L	Santa Monica, Calif.	Santa Monica
1	Jessica Cummings	P	Fr.	5-8	L/R	Owings, Md.	Northern
4	Marissa Diescher	P	Sr.	5-10	R/R	Livingston Manor, N.Y.	Livingston Manor Central
8	Reina Furuya	INF	Jr.	5-7	R/R	Waipahu, Hawaii	Punahou
28	Shannon Good	OF	Jr.	5-7	R/R	Horseheads, N.Y.	Horseheads
3	Macy Jones	OF/P	Jr.	5-4	L/L	Ashburn, Va.	Briar Woods
10	Lexi Knief	OF	Jr.	5-6	L/R	Ramsey, N.J.	Ramsey
7	Marlaina Laubach	P	So.	5-8	R/R	Northampton, Pa.	Northampton
77	Shelby Miller	INF	So.	5-8	L/R	Sugar Land, Texas	Kempner
13	Mia Monopoli	C	RS Fr.	5-4	R/R	San Francisco, Calif.	Acalanes
2	Erin Pond	UTL	Jr.	5-2	R/R	Lagrange, Ohio	Keystone
11	Sam Shanahan	P/INF	So.	5-5	R/R	Seattle, Wash.	Bishop Blanchet
22	Mollie Sorenson	INF/OF	Fr.	5-5	L/R	Stevenson Ranch, Calif.	West Ranch
12	Maegan Tupinio	INF/OF	Jr.	5-4	L/R	Wahiawa, Hawaii	Leilehua
41	Alyssa VanDerveer	INF	Fr.	5-8	R/R	Hillsborough, N.J.	Hillsborough
5	Christy Von Pusch	P	Jr.	5-10	R/R	Bryn Mawr, Pa.	Radnor
18	Alicia Walker	OF	Sr.	5-6	R/R	Los Alamitos, Calif.	Los Alamitos
24	Mary Ward	OF	So.	5-3	L/L	Greencastle, Pa.	Greencastle-Antrim
15	Rebecca Ziegler	OF	Fr.	5-5	L/R	Tucson, Ariz.	Canyon del Oro

PRONUNCIATION GUIDE

Gianna Arrizurieta GEE-on-AH
AH-rizz-UH-REE-et-UH
Marissa Diescher DEE-scher
Reina Furuya RAIN-eh
fa-ROO-yah
Kasie Hatfield KAY-see
Lexi Knief kuh-NEEF
Marlaina Laubach LAW-bok
Amanda Lehotak leh-HOE-tack
Mia Monopoli Monopoly
Maegan Tupinio two-PEEN-ee-yo
Christy Von Pusch von POOSH
Rebecca Zeigler Zig-LURR

LIONS BY ELIGIBILITY

Seniors (3): Bradley, Diescher, Walker
Juniors (7): Furuya, Good, Jones, Knief, Pond, Tupinio, Von Pusch
Sophomores (5): Brackpool, Laubach, Miller, Shanahan, Ward
Freshmen (6): Arrizurieta, Cummings, Monopoli, Sorenson, VanDerveer, Ziegler

LIONS BY POSITION

Catchers (1): Monopoli
Infielders (8): Arrizurieta, Brackpool, Furuya, Miller, Shanahan, Sorenson, Tupinio, VanDerveer
Outfielders (9): Bradley, Good, Jones, Knief, Sorenson, Tupinio, Walker, Ward, Ziegler
Pitchers (6): Cummings, Diescher, Jones, Laubach, Shanahan, Von Pusch
Utility Players (1): Pond

LIONS BY STATE

Arizona (1): Ziegler
California (5): Brackpool, Bradley, Monopoli, Sorenson, Walker
Florida (1): Arrizurieta
Hawaii (2): Furuya, Tupinio
Maryland (1): Cummings
New Jersey (2): Knief, VanDerveer
New York (2): Diescher, Good
Ohio (1): Pond
Pennsylvania (3): Laubach, Von Pusch, Ward
Texas (1): Miller
Virginia (1): Jones
Washington (1): Shanahan



2015 PENN STATE SOFTBALL

2015 RESULTS

3-2 OVERALL • 0-0 BIG TEN • 0-0 HOME • 0-1 AWAY • 0-0 • 3-1 NEUTRAL

Date	Event	Opponent	W/L/T	Score	R-H-E	Inn.	Overall	Big Ten	HR	Pitcher (Rec.)	Attend.	Time
2/6	!	vs. Arkansas	W	6-4	6-9-0	7	1-0	0-0	2	Diescher (1-0)	N/A	2:34
2/7	!	vs. LIU Brooklyn	W	9-1	9-11-1	[5]	2-0	0-0	0	Diescher (2-0)	N/A	1:20
2/7	!	vs. Georgia Tech	W	3-2	3-6-2	7	3-0	0-0	1	Von Pusch (1-0)	N/A	2:00
2/8	!	vs. Kansas	L	0-8	0-0-1	[5]	3-1	0-0	0	Diescher (2-1)	N/A	1:46
2/6	!	at Florida Atlantic	L	0-7	0-2-0	7	3-2	0-0	0	Cummings (0-1)	N/A	N/A
2/13	#	vs. Missouri State	W	4-3	4-7-0	7	4-2	0-0	1	Laubach (1-0)	N/A	2:10
2/13	#	at #22 Texas A&M	L	0-8	0-2-4	[5]	4-3	0-0	0	Cummings (0-2)	N/A	1:40
2/14	#	vs. Missouri State	W	6-1	6-10-0	7	5-3	0-0	2	Cummings (1-2)	N/A	1:48
2/14	#	at #22 Texas A&M	W	4-3	4-6-3	(8)	6-3	0-0	0	Laubach (2-0)	1,174	2:35
2/15	#	Eastern Michigan	L	1-2	1-3-0	7	6-4	0-0	0	Cummings (1-3)	N/A	1:25
2/21		at Mississippi State										
2/21		at Mississippi State										
2/22		at Mississippi State										
2/27	^	vs. Fordham										
2/27	^	vs. Missouri										
2/28	^	vs. Nebraska-Omaha										
2/28	^	Georgia										
3/1	^	James Madison										
3/10		at Pacific (Calif.)										
3/10		at Pacific (Calif.)										
3/12	%	vs. Grand Canyon										
3/12	%	at Sacramento State										
3/13	%	vs. Loyola Marymount										
3/14	%	at Sacramento State										
3/14	%	vs. Loyola Marymount										
3/18		PITTSBURGH										
3/20	*	NORTHWESTERN										
3/21	*	NORTHWESTERN										
3/22	*	NORTHWESTERN										
3/25		ROBERT MORRIS										
3/25		ROBERT MORRIS										
3/27	*	at Michigan State										
3/28	*	at Michigan State										
3/29	*	at Michigan State										
4/1		BUCKNELL										
4/1		BUCKNELL										
4/3	*	at Wisconsin										
4/3	*	at Wisconsin										
4/4	*	at Wisconsin										
4/7	*	OHIO STATE										
4/7	*	OHIO STATE										
4/10	*	INDIANA										
4/11	*	INDIANA										
4/12	*	INDIANA										
4/15		at Pittsburgh										
4/17	*	at Maryland										
4/18	*	at Maryland										
4/19	*	at Maryland										
4/22		ST. FRANCIS (PA.)										
4/22		ST. FRANCIS (PA.)										
4/24	*	RUTGERS										
4/25	*	RUTGERS										
4/26	*	RUTGERS										
5/1	*	at Michigan										
5/2	*	at Michigan										
5/3	*	at Michigan										

! Florida Atlantic University "Kick-Off" Tournament hosted by FAU | # Aggie Classic hosted by Texas A&M | ^ Citrus Classic II hosted by UCF
 % Capital Classic hosted by Sacramento State | * Big Ten contest | Home games in CAPS | () Extra inning game | [] Shortened game (eight-run rule)



2015 PENN STATE SOFTBALL

2014 Defensive Lineup by Game

Date	Opponent	Pitcher	Catcher	First	Second	Third	Short	Left	Center	Right	DP
2/6	vs. Arkansas	Diescher	Monopoli	Brackpool	Sorenson	Arrizurieta	Furuya	Pond	Knief	Walker	VanDerveer
2/7	vs. LIU Brooklyn	Diescher	Monopoli	Brackpool	Sorenson	Arrizurieta	Furuya	Jones	Pond	Walker	VanDerveer
2/7	vs. Georgia Tech	Von Pusch	Monopoli	Brackpool	Sorenson	Arrizurieta	Furuya	Jones	Pond	Walker	VanDerveer
2/8	vs. Kansas	Diescher	Monopoli	Brackpool	Sorenson	Arrizurieta	Furuya	Jones	Pond	Walker	VanDerveer
2/8	vs. Florida Atlantic	Cummings	VanDerveer	Brackpool	Sorenson	Arrizurieta	Furuya	Jones	Pond	Walker	Tupinio
2/13	vs. Missouri State	Diescher	VanDerveer	Brackpool	Sorenson	Arrizurieta	Furuya	Pond	Knief	Jones	Walker
2/13	at Texas A&M	Cummings	VanDerveer	Brackpool	Sorenson	Arrizurieta	Furuya	Pond	Jones	Knief	Good
2/14	vs. Missouri State	Cummings	VanDerveer	Brackpool	Sorenson	Arrizurieta	Furuya	Jones	Knief	Good	Miller
2/14	at Texas A&M	Diescher	VanDerveer	Brackpool	Sorenson	Arrizurieta	Furuya	Pond	Knief	Jones	Miller
2/15	vs. Eastern Michigan	Cummings	VanDerveer	Brackpool	Sorenson	Arrizurieta	Furuya	Pond	Knief	Jones	Miller
2/21	at Mississippi State										
2/21	at Mississippi State										
2/22	at Mississippi State										
2/27	vs. Fordham										
2/27	vs. Missouri										
2/28	vs. Nebraska-Omaha										
2/28	vs. Georgia										
3/1	vs. James Madison										
3/10	at Pacific (Calif.)										
3/10	at Pacific (Calif.)										
3/12	vs. Grand Canyon										
3/12	at Sacramento State										
3/13	vs. Loyola Marymount										
3/14	at Sacramento State										
3/14	vs. Loyola Marymount										
3/18	PITTSBURGH										
3/20	NORTHWESTERN										
3/21	NORTHWESTERN										
3/22	NORTHWESTERN										
3/25	ROBERT MORRIS										
3/25	ROBERT MORRIS										
3/27	at Michigan State										
3/28	at Michigan State										
3/29	at Michigan State										
4/1	BUCKNELL										
4/1	BUCKNELL										
4/3	at Wisconsin										
4/3	at Wisconsin										
4/4	at Wisconsin										
4/7	OHIO STATE										
4/7	OHIO STATE										
4/10	INDIANA										
4/11	INDIANA										
4/12	INDIANA										
4/15	at Pittsburgh										
4/17	at Maryland										
4/18	at Maryland										
4/19	at Maryland										
4/22	ST. FRANCIS (PA.)										
4/22	ST. FRANCIS (PA.)										
4/24	RUTGERS										
4/25	RUTGERS										
4/26	RUTGERS										
5/1	at Michigan										
5/2	at Michigan										
5/3	at Michigan										



AMANDA LEHOTAK

Head Coach • Second Season
NEBRASKA-OMAHA '03

RECORD AT PENN STATE: 20-39 (.339)
CAREER RECORD: 208-245 (.458)

Amanda Lehotak is in her second season as the Penn State softball head coach in 2015.

In her inaugural season at the helm of the program in 2014, Lehotak led the Nittany Lions to a 14-35 overall record with a 5-18 Big Ten record, finishing a spot higher in the conference standings than the year prior. Four players batted over .300 with Lexi Knief earning All-Big Ten second team accolades. Lehotak's team also achieved success in the classroom; nine players were named to the Academic All-Big Ten team and Alicia Walker garnered Big Ten Distinguished Scholar Award honors.

Named the seventh coach in program history on July 22, 2013, Lehotak came to Penn State with seven years of head coaching experience under her belt, including the previous two seasons at Texas-San Antonio.

Lehotak guided the Roadrunners to a 27-26 overall record in 2013 to give the program just their second winning overall record in the last seven years. She also led the team to a fifth-place finish and a berth in the WAC Tournament in UTSA's first season in the conference. Additionally, Darian Blake was named to the All-WAC first team.

In her first season at UTSA, Lehotak and the Roadrunners posted a 24-28 overall record and 12-8 mark in Southland Conference play en route to a third-place finish, which was the program's highest finish since 2009. She had five players earn All-Southland honors in 2012, including Freshman of the Year Megan Low.

Prior to her time at UTSA, Lehotak spent six seasons at Jacksonville University, including five as the head coach. The Dolphins improved their win total each of Lehotak's five seasons at the helm, culminating in a 44-16 overall record and 18-2 conference mark in 2011.

That season, Jacksonville won the Atlantic Sun regular-season and tournament titles on its way to the first NCAA Tournament appearance in school history. Lehotak was selected as the 2011 Atlantic Sun Coach of the Year as her squad set school records for home runs, earned run average, shutouts and fielding percentage. Lehotak left Jacksonville with a school-record 137 wins.

In 2010, Lehotak led the Dolphins to a then-second-best win total in program history with a 33-23 overall record. Additionally, a then-program-record five student-athletes earned All-Atlantic Sun recognition under her guidance in 2010.

A native of Omaha, Neb., Lehotak played collegiately at the University of Mississippi for two seasons (2000-01) before finishing her career at Nebraska-Omaha (2002-03). She set the single-season hits record in 2001 at Ole Miss and was a third team All-American at UNO with a pair of first team All-North Central Conference selections. Lehotak earned her bachelor's degree in family science from Nebraska-Omaha in 2003.

LEHOTAK'S COLLEGIATE RÉSUMÉ

Head Coach	
Penn State	2014- Present
Texas-San Antonio	2012-13
Jacksonville	2007-11
<i>2011 Atlantic Sun Coach of the Year</i>	
Assistant Coach	
Jacksonville	2006
Missouri Western State	2005
College of St. Mary (Neb.)	2004
Student-Athlete	
Nebraska-Omaha	2002-03
Mississippi	2000-01

CAREER RECORD

Season	School	Overall Record	Pct.	Conf. Record	Pct.	Finish	NCAA
2007	Jacksonville	15-43	.259	4-14	.222	10th	--
2008	Jacksonville	21-39	.350	5-17	.227	11th	--
2009	Jacksonville	24-31	.436	7-13	.350	7th	--
2010	Jacksonville	33-23	.589	10-10	.500	6th	--
2011	Jacksonville	44-16	.733	18-2	.900	1st	Regionals
2012	Texas-San Antonio	24-28	.462	12-8	.600	T3rd	--
2013	Texas-San Antonio	27-26	.509	9-12	.429	5th	--
2014	Penn State	14-35	.286	5-18	.217	11th	--
2015	Penn State	3-2	.600	0-0	.00		
9 Yrs.	Totals	208-245	.458	70-94	.427	--	1 NCAA



MEGAN GIBSON

Assistant Coach • Second Season
TEXAS A&M '08

Megan Gibson is in her second season as an assistant coach for the Nittany Lions in 2015. She serves primarily as the pitching coach.

Under her leadership in 2014, Lion hurlers amassed 14 wins to go along with 177 strikeouts, 22 complete games and a pair of shutouts. The Penn State pitching staff also accumulated four saves on the season which was tied for fourth most in the Big Ten.

BEFORE PENN STATE

An All-American at Texas A&M, Gibson joined the Penn State coaching staff after spending two seasons as an assistant under head coach Amanda Lehotak at University of Texas-San Antonio (UTSA). Under Gibson's guidance in 2013, UTSA garnered a formidable 2.76 earned run average while holding opponents to a .254 batting average.

Prior to UTSA, Gibson spent four seasons in the National Professional Fastpitch League (NPF). After leading Texas A&M to a runner-up finish at the 2008 Women's College World Series (WCWS), she was selected by the Philadelphia Force with the No. 2 overall pick of the 2008 NPF Senior Draft. In addition to her time in the league, Gibson spent a season in the Japanese Softball Association.

Along with her career in the NPF, Gibson served under Texas A&M head coach Jo Evans as a graduate assistant in fall 2008 and again as a volunteer pitching coach during the 2011 season. She also spent time as a softball instructor at High Performance Baseball in Tomball and as a volunteer assistant coach at Spring High School in 2010.

Gibson's collegiate career was one of the most decorated in Texas A&M history. Her stellar play in both the pitcher's circle and batter's box earned her National Fastpitch Coaches Association All-America honors as a freshman, junior and senior, and she finished as a runner-up for the association's Player of the Year award in 2008. Gibson is the only player in Big 12 Conference history to be named both Player and Pitcher of the Year as a senior and she went on to lead the Aggies to the conference tournament title as the event's Most Valuable Player. She also led Texas A&M to a league crown in 2005 and a WCWS appearance in 2007. In all, Gibson owns six career school records, including doubles (48), home runs (56), RBIs (183), total bases (447), slugging percentage (.717) and walks (172). She also ranks in the program's top 10 in seven other categories. In October of 2014, Gibson was inducted into Texas A&M's Athletic Hall of Fame.

Gibson, a native of Spring, Texas, graduated from Texas A&M in 2008 with a bachelor's degree in sports management and a minor in business.



JOE GUTHRIE

Assistant Coach • Second Season
ALABAMA '01

Joe Guthrie is in his second season as an assistant coach for Penn State's softball program in 2015. His primary responsibilities are hitting and the outfield, in addition to serving as the program's recruiting coordinator.

Under his direction in 2014, the Lions belted a total of 13 home runs and amassed 304 total hits. A busy off-season for Guthrie culminated in the fall of 2014 with Penn State claiming the 17th best recruiting class in the nation as ranked by Full Count Softball.

BEFORE PENN STATE

Guthrie joined the Penn State coaching staff after a six-year stint as head softball coach and assistant athletic director at the Marion Military Institute in Alabama. He led Marion to the National Junior Collegiate Athletic Association (NJCAA) Region 22 Tournament three of his last four seasons, in addition to coaching 21 all-conference players.

Guthrie played baseball at Kentucky before transferring to Beville State. He graduated with an American studies degree from Alabama in 2001. After earning his Master's degree at Jacksonville State University as a Distinguished Military Graduate, he was a member of the U.S. Army from 2002-05. Guthrie earned numerous accolades in the military, and served a one-year combat tour in Iraq.



KASIE HATFIELD

Volunteer Assistant • First Season
PENN STATE '14

Four-year Nittany Lion (2011-14) and 2012 second team All-Big Ten honoree Kasie Hatfield joins the Penn State softball team as a volunteer assistant coach in 2015.

The Tampa, Fla., native brings 190 games of experience in the Blue and White to the coaching staff as well as a .245 career batting average with the Lions. Hatfield capped off her career with .309 batting average and a .493 slugging percentage her senior year to go along with 42 hits, 27 RBI and a pair of home runs for 67 total bases.

Hatfield graduated from Penn State with a degree in animal sciences.



1

**JESSICA
CUMMINGS**

Owings, Md.
NOTHERN

FRESHMAN • P • L/R

CUMMING'S CAREER PITCHING HIGHS			
INNINGS	7.0	vs. Florida Atlantic	2/8/15
STRIKEOUTS	6	vs. Florida Atlantic	2/8/15
COMPLETE GAMES	1	vs. Florida Atlantic	2/8/15
SHUTOUTS	0	--	--

- Is one of just five pitchers on the team but is the only freshman hurler
- Helped lead high school (Northern) to three-straight state championships
- Was a two-time Maryland Gatorade Player of the Year

CUMMING'S PITCHING STATISTICS																							
Year	ERA	W-L	APP	GS	CG	SHO	SV	IP	H	R	ER	BB	SO	2B	3B	HR	BF	BAA	WP	HBP	BK	SFA	SHA
2015	5.46	1-3	4-4	1	0	0	0	16.2	24	15	13	11	11	3	0	3	71	.338	2	2	0	0	3



2

**ERIN
POND**

Lagrange, Ohio
KEYSTONE / AKRON

JUNIOR • UT • R/R

POND'S CAREER HITTING HIGHS			
AT BATS	5	vs. Alabama State	2/7/14
RUNS	2	6x, last vs. LIU Brooklyn	2/7/15
HITS	4	vs. Alabama State	2/7/14
RBI	2	vs. Bucknell	3/9/14
WALKS	2	vs. Youngstown State	4/8/14
STOLEN BASES	2	2x, last vs. Niagara	3/22/14

- Junior transfer from Akron
- Hit .278 with 35 hits and 10 RBI while starting all 43 games for the Zips in '14
- Had eight multi-hit games in 2014 for Akron
- Compiled a 1.000 fielding percentage with no errors in 31 total chances

POND'S HITTING STATISTICS																				
Year	AVG.	GP-GS	AB	R	H	2B	3B	HR	RBI	TB	SLG	BB	HBP	SO	GDP	OBP	SF-SHSB-ATT	PO-A-E	FLD%	
2015	.130	10-9	23	3	3	1	1	0	0	6	.261	1	0	7	0	.167	0-0	1-1	9-2-0	1.000



3

MACY JONES
Ashburn, Va.
BRIAR WOODS

JUNIOR • OF/P • L/L

JONES' CAREER PITCHING HIGHS			
INNINGS	8.0	vs. St. Francis (Pa.)	4/2/14
STRIKEOUTS	12	vs. Maine	3/9/13
COMPLETE GAMES	14	last vs. Illinois	5/9/13
SHUTOUTS	1	vs. Maine	3/9/13
JONES' CAREER HITTING HIGHS			
AT BATS	5	2x, last vs. Appalachian St.	2/7/14
RUNS	3	at Pitt	4/10/13
HITS	3	3x, last vs. St. Francis (Pa.)	4/9/13
RBI	6	at New Mexico State	2/16/13
WALKS	2	5x, last vs. Bucknell	4/16/14
STOLEN BASES	2	vs. St. Francis (Pa.)	4/2/14

- Only PSU player in 2014 with at least 100 at-bats and 15 app. in the circle
- Was tied for second on the team in runs (22) and was fourth in hits (32)
- Led the team in triples (4) and was tied for fourth in the B1G in that category
- Led the team in saves in 2014 with two

JONES' PITCHING STATISTICS																							
Year	ERA	W-L	APP	GS	CG	SHO	SV	IP	H	R	ER	BB	SO	2B	3B	HR	BF	BAA	WP	HBP	BK	SFA	SHA
2015	4.20	1-0	2	0	0	0/0	0	3.1	2	2	2	4	2	2	0	0	13	.154	0	1	0	0	1

JONES' HITTING STATISTICS																				
Year	AVG.	GP-GS	AB	R	H	2B	3B	HR	RBI	TB	SLG	BB	HBP	SO	GDP	OBP	SF-SHSB-ATT	PO-A-E	FLD%	
2015	.310	10-10	29	5	9	0	0	1	3	12	.414	2	0	1	0	.355	0-0	0-0	13-4-0	1.000



4

MARISSA DIESCHER
Livingston Manor, N.Y.
LIVINGSTON MANOR CENTRAL

SENIOR • P • R/R

DIESCHER'S CAREER PITCHING HIGHS			
INNINGS	7.0	6x, last vs. Arkansas	2/6/15
STRIKEOUTS	5	vs. LIU-Brooklyn	3/2/12
COMPLETE GAMES	7	last vs. Arkansas	2/6/15
SHUTOUTS	1	vs. Pittsburgh	4/3/12
DIESCHER'S CAREER HITTING HIGHS			
AT BATS	1	2x, last at Iowa	4/28/13
RUNS	--	--	--
HITS	--	--	--
RBI	--	--	--
WALKS	--	--	--
STOLEN BASES	--	--	--

- One of three seniors on the 2015 squad and the only senior pitcher
- Needs just two wins for 10 in her career
- Was third on the staff in strikeouts in 2014 with 30

DIESCHER'S PITCHING STATISTICS																							
Year	ERA	W-L	APP	GS	CG	SHO	SV	IP	H	R	ER	BB	SO	2B	3B	HR	BF	BAA	WP	HBP	BK	SFA	SHA
2015	4.50	2-1	5-5	2	0	0	0	18.2	17	13	12	18	11	0	1	0	68	.250	4	5	0	0	2



5

**CHRISTY
VON PUSCH**

Bryn Mawr, Pa.
RADNOR

JUNIOR • P/INF • R/R

VON PUSCH'S CAREER PITCHING HIGHS			
INNINGS	7.0	2x, last vs. Yale	3/14/14
STRIKEOUTS	4	vs. Georgia Tech	2/7/15
COMPLETE GAMES	1	2x, last vs. Yale	3/15/14
SHUTOUTS	1	vs. Yale	3/15/14
VON PUSCH'S CAREER HITTING HIGHS			
AT BATS	2	at Michigan State	4/3/13
RUNS	--	--	--
HITS	--	--	--
RBI	--	--	--
WALKS	--	--	--
STOLEN BASES	--	--	--

- Was second on the staff in appearances with 22 in 2014
- One of two PSU hurlers to toss complete games a year ago
- Earned first career CG shutout last season (5-0) vs. Yale on Mar. 15th

VON PUSCH'S PITCHING STATISTICS																							
Year	ERA	W-L	APP	GS	CG	SHO	SV	IP	H	R	ER	BB	SO	2B	3B	HR	BF	BAA	WP	HBP	BK	SFA	SHA
2015	7.00	0-0	3-1	0	0	0	0	7.0	6	8	7	15	4	2	0	1	25	.240	5	0	0	1	0



7

**MARLAINA
LAUBACH**

Northampton, Pa.
NORTHAMPTON

SOPHOMORE • P • R/R

LAUBACH'S CAREER PITCHING HIGHS			
INNINGS	8.0	at Florida Atlantic	2/21/14
STRIKEOUTS	6	4x, last vs. Illinois	5/2/14
COMPLETE GAMES	15	last vs. Ohio State	5/8/14
SHUTOUTS	--	--	--

- Led all Lion hurlers with nine wins in 2014
- Was first on the team in starts (24), CG (15), K's (77), IP (148) & ERA (3.64)
- Needs just one win for 10 in her career

LAUBACH'S PITCHING STATISTICS																							
Year	ERA	W-L	APP	GS	CG	SHO	SV	IP	H	R	ER	BB	SO	2B	3B	HR	BF	BAA	WP	HBP	BK	SFA	SHA
2015	0.00	2-0	4-0	0	0	0	0	18.0	4	1	0	5	9	1	0	0	58	.069	0	0	0	0	1



8

REINA
FURUYA

Waipahu, Hawaii
PUNAHOU

JUNIOR • INF • R/R

FURUYA'S CAREER HIGHS			
AT BATS	4	10x, last vs. Arkansas	2/6/15
RUNS	3	vs. Bucknell	4/16/14
HITS	2	9x, last vs. LIU Brooklyn	2/6/15
RBI	4	vs. Northwestern	4/20/13
WALKS	2	3x, last vs. George Wash.	2/16/14
STOLEN BASES	1	8x, last vs. Bucknell	4/16/14

- One of three Lions to start and play in all 49 games in 2014
- One of two players on last year's team to steal six bases
- One of six players on 2014 squad with 20 or more hits and at least 10 RBI

FURUYA'S HITTING STATISTICS																				
Year	AVG.	GP-GS	AB	R	H	2B	3B	HR	RBI	TB	SLG	BB	HBP	SO	GDP	OBP	SF-SHSB-ATT	PO-A-E	FLD%	
2015	.240	10-10	25	5	6	1	0	0	3	7	.280	2	0	5	0	.296	0-4	0-0	14-21-4	.897



10

LEXI
KNIEF

Ramsey, N.J.
RAMSEY

JUNIOR • INF/OF • L/R

KNIEF'S CAREER HIGHS			
AT BATS	4	27x, last at Texas A&M	2/14/15
RUNS	4	vs. Oregon State	2/7/14
HITS	3	2x, last vs. Missouri State	2/14/15
RBI	2	2x, last vs. Wisconsin	4/19/14
WALKS	2	3x, last at Michigan State	4/2/14
STOLEN BASES	1	vs. Nebraska	5/4/13

- Lead team in batting average (.372), runs (37), hits (58), triples (6), total bases (80) and slugging percentage (.513) in 2014
- Had ninth highest batting average among B1G batters
- Was only player on 2014 team with at least 20 chances in the field and no errors (1.000 Pct.)

KNIEF'S HITTING STATISTICS																				
Year	AVG.	GP-GS	AB	R	H	2B	3B	HR	RBI	TB	SLG	BB	HBP	SO	GDP	OBP	SF-SHSB-ATT	PO-A-E	FLD%	
2015	.389	6-6	18	3	7	2	0	0	3	9	.500	0	1	3	0	.421	0-1	0-1	2-0-0	1.000



12

**MAEGAN
TUPINIO**

Wahiawa, Hawaii
LEILEHUA

JUNIOR • INF/OF • L/R

TUPINIO'S CAREER HIGHS			
AT BATS	3	vs. St. Francis (Pa.)	4/2/14
RUNS	1	17x, last vs. Ohio State	5/8/14
HITS	1	vs. St. Francis (Pa.)	4/2/14
RBI	--	--	--
WALKS	--	--	--
STOLEN BASES	1	3x, last at Indiana	4/6/13

- One of two native Hawaiians on the PSU squad
- Has never been thrown out trying to steal in her career
- Needs just three more runs for 20 scored in her career

TUPINIO'S HITTING STATISTICS																				
Year	AVG.	GP-GS	AB	R	H	2B	3B	HR	RBI	TB	SLG	BB	HBP	SO	GDP	OBP	SF-SHSB-ATT	PO-A-E	FLD%	
2015	.000	4-1	1	1	0	0	0	0	0	0	.000	0	0	1	0	.000	0-1	1-1	0-0-0	.000



13

**MIA
MONOPOLI**

San Francisco, Calif.
ACALANES

FRESHMAN • C • R/R

MONOPOLI'S CAREER HIGHS			
AT BATS	3	vs. LIU Brooklyn	2/7/15
RUNS	1	vs. LIU Brooklyn	2/7/15
HITS	1	vs. LIU Brooklyn	2/7/15
RBI	1	vs. LIU Brooklyn	2/7/15
WALKS	--	--	--
STOLEN BASES	--	--	--

- RS Freshman transfer from San Jose State
- Finished her career at Acalanes High School as the record holder in every major offensive category
- One of five PSU players hailing from the Golden State

MONOPOLI'S HITTING STATISTICS																				
Year	AVG.	GP-GS	AB	R	H	2B	3B	HR	RBI	TB	SLG	BB	HBP	SO	GDP	OBP	SF-SHSB-ATT	PO-A-E	FLD%	
2015	.100	5-4	10	1	1	0	0	0	1	1	.100	1	0	6	0	.182	0-0	0-0	16-0-0	1.000



18

ALICIA WALKER
Los Alamitos, Calif.
LOS ALAMITOS

SENIOR • UTL • R/R

WALKER'S CAREER HIGHS			
AT BATS	4	vs. Appalachian State	2/7/14
RUNS	2	2x, last vs. LIU Brooklyn	2/7/15
HITS	2	2x, last vs. Georgia Tech	2/7/15
RBI	2	2x, last vs. St. Francis	4/2/14
WALKS	2	3x, last vs. LIU Brooklyn	2/7/15
STOLEN BASES	2	vs. Ohio State	5/12/12

- One of 11 PSU players last season to collect at least one extra base hit
- Was tied for the team lead in hit by pitches last season with five
- Has never tripled or hit a home run in her career

WALKER'S HITTING STATISTICS																				
Year	AVG.	GP-GS	AB	R	H	2B	3B	HR	RBI	TB	SLG	BB	HBP	SO	GDP	OBP	SF-SHSB-ATT	PO-A-E	FLD%	
2015	.333	10-5	12	4	4	1	1	0	1	7	.583	2	0	2	0	.429	0-0	0-0	1-0-0	1.000



21

GIANNA ARRIZURIETA
Pembroke Pines, Fla.
AMERICAN HERITAGE PLANTATION

FRESHMAN • INF • R/R

ARRIZURIETA'S CAREER HIGHS			
AT BATS	3	2x, last vs. Florida Atlantic	2/7/15
RUNS	1	2x, last vs. Missouri State	2/13/15
HITS	2	vs. Arkansas	2/6/15
RBI	1	vs. LIU Brooklyn	2/7/15
WALKS	1	3x, last at Texas A&M	2/14/15
STOLEN BASES	--	--	--

- Earned first-team All-State honors as a sophomore during high school
- Was named team's defensive player of the year in 2012, the same year her team won the state championship
- Earned player of the year honors from the Miami Herald following her junior season

ARRIZURIETA'S HITTING STATISTICS																				
Year	AVG.	GP-GS	AB	R	H	2B	3B	HR	RBI	TB	SLG	BB	HBP	SO	GDP	OBP	SF-SHSB-ATT	PO-A-E	FLD%	
2015	.200	10-10	20	2	4	2	0	0	1	6	.300	3	0	5	0	.304	0-1	0-0	10-18-1	.966



22

MOLLIE
SORENSEN

Stevenson Ranch, Calif.
WEST RANCH

FRESHMAN • INF/OF • L/R

SORENSEN'S CAREER HIGHS			
AT BATS	4	vs. Missouri State	2/13/15
RUNS	1	3x, last at Texas A&M	2/14/15
HITS	1	4x, last at Texas A&M	2/14/15
RBI	2	2X, last vs. LIU Brooklyn	2/7/15
WALKS	1	4x, last at Texas A&M	2/14/15
STOLEN BASES	--	--	--

- Won two conference championships at West Ranch High School and made it to as far as the state quarterfinals her junior year
- First-team All-Foothill League honors her senior season and garnered second team honors her sophomore and junior years
- Her sister Kylie plays softball at Stanford

SORENSEN'S HITTING STATISTICS																				
Year	AVG.	GP-GS	AB	R	H	2B	3B	HR	RBI	TB	SLG	BB	HBP	SO	GDP	OBP	SF-SHSB-ATT	PO-A-E	FLD%	
2015	.167	10-10	24	3	4	0	0	0	4	4	.167	4	2	3	0	.333	0-3	0-0	16-14-2	.938



24

MARY
WARD

Greencastle, Pa.
GREENCASCADE-ANTRIM

SOPHOMORE • OF • L/L

WARD'S CAREER HITTING HIGHS			
AT BATS	1	4x, last vs. Michigan	3/28/14
RUNS	1	4x, last vs. Michigan	3/29/14
HITS	--	--	--
RBI	--	--	--
WALKS	--	--	--
STOLEN BASES	--	--	--

- One of three native Pennsylvanian's on this year's squad
- First career start came against Dartmouth (Mar. 1) in the JMU Tournament
- One of 15 PSU players to see time in 20 or more games last season

WARD'S HITTING STATISTICS																				
Year	AVG.	GP-GS	AB	R	H	2B	3B	HR	RBI	TB	SLG	BB	HBP	SO	GDP	OBP	SF-SHSB-ATT	PO-A-E	FLD%	
2015	.000	6-0	0	0	0	0	0	0	0	0	.000	0	0	0	0	.000	0-0	0-0	0-0-0	.000



25

**MEGHAN
BRADLEY**

Santa Monica, Calif.
SANTA MONICA

SENIOR • OF • L/L

BRADLEY'S CAREER HIGHS			
AT BATS	4	vs. Bradley	2/8/14
RUNS	1	3x, last vs. Indiana	4/15/12
HITS	2	vs. Bradley	2/8/14
RBI	-	-	-
WALKS	1	vs. Florida Atlantic	2/7/15
STOLEN BASES	-	-	-

- Recorded first career walk at Florida Atlantic (Feb. 7)
- First two hits of her career came against Bradley (Feb. 8) in Tempe, Ariz.
- One of five native Californians on this year's squad

BRADLEY'S HITTING STATISTICS																				
Year	AVG.	GP-GS	AB	R	H	2B	3B	HR	RBI	TB	SLG	BB	HBP	SO	GDP	OBP	SF-SHSB-ATT	PO-A-E	FLD%	
2015	.500	4-0	2	0	1	0	0	0	0	1	.500	1	0	0	0	.667	0-0	0-0	0-0-0	.000



28

**SHANNON
GOOD**

Horseheads, N.Y.
HORSEHEADS

JUNIOR • OF • R/R

GOOD'S CAREER HIGHS			
AT BATS	4	vs. Oregon State	2/7/14
RUNS	--	--	--
HITS	--	--	--
RBI	--	--	--
WALKS	--	--	--
STOLEN BASES	--	--	--

- Needs to appear in just three more games for 20 in her career
- One of just two native New Yorkers on the team this season
- Had a career high four at-bats vs. Oregon State, last season (Feb.7)

GOOD'S HITTING STATISTICS																				
Year	AVG.	GP-GS	AB	R	H	2B	3B	HR	RBI	TB	SLG	BB	HBP	SO	GDP	OBP	SF-SHSB-ATT	PO-A-E	FLD%	
2015	.000	3-2	5	0	0	0	0	0	0	0	.000	0	0	1	0	.000	0-1	0-0	4-0-1	.800



41
ALYSSA VANDERVEER
 Hillsborough, N.J.
HILLSBOROUGH
FRESHMAN • INF • R/R

AT BATS	4	3x, last at Texas A&M	2/14/15
RUNS	1	3x, last at Texas A&M	2/14/15
HITS	1	8x, last at Texas A&M	2/14/15
RBI	3	vs. LIU Brooklyn	2/7/15
WALKS	1	2x, last vs. Missouri State	2/13/15
STOLEN BASES	--	--	--

- One of two native New Jerseyans on the team this season
- Hit two home runs in one game during the team's fall season vs. Bucknell (Oct. 5)
- Named all-area rookie of the year her freshman season at Hillsborough HS
- Helped her team win back-to-back conference championships in 2012-13 and a Central NJ Group IV sectional title in 2013

Year	AVG.	GP-GS	AB	R	H	2B	3B	HR	RBI	TB	SLG	BB	HBP	SO	GDP	OBP	SF-SHSB-ATT	PO-A-E	FLD%	
2015	.267	10-10	30	3	8	1	0	2	6	15	.500	2	0	3	0	.313	0-0	0-0	26-5-0	1.000



52
KRISTINA BRACKPOOL
 Santa Clarita, Calif.
VALENCIA
SOPHOMORE • INF/OF • R/R

AT BATS	4	4x, last at Texas A&M	2/14/15
RUNS	1	5x, last at Texas A&M	2/14/15
HITS	3	vs. Missouri State	2/14/15
RBI	3	2x, last vs. Missouri State	2/14/15
WALKS	2	vs. Arkansas	2/6/15
STOLEN BASES	--	---	---

- One of seven players in 2014 to have double digit totals in hits and RBI
- Has never tripled or stole a base in her career
- Started 22 games at first base last season

Year	AVG.	GP-GS	AB	R	H	2B	3B	HR	RBI	TB	SLG	BB	HBP	SO	GDP	OBP	SF-SHSB-ATT	PO-A-E	FLD%	
2015	.259	10-10	27	3	7	0	0	3	8	16	.593	3	0	2	0	.323	1-0	0-0	75-4-2	.975



77

SHELBY MILLER

Fort Bend, Texas
FORT BEND KEMPNER

SOPHOMORE • INF • L/R

AT BATS	4	5x, last at Texas A&M	2/14/15
RUNS	2	vs. St. Francis (Pa.)	4/2/14
HITS	3	2x, last vs. Bucknell	4/16/14
RBI	4	vs. Bucknell	4/16/14
WALKS	3	vs. George Washington	2/16/14
STOLEN BASES	1	2x, last vs. Yale	3/15/14

- Third on the team last season with a .308 average and fourth in hits with 37
- One of seven players with 100 or more at-bats in 2014
- Lone team member from the Lone Star State
- Has yet to hit a home run during her career

Year	AVG.	GP-GS	AB	R	H	2B	3B	HR	RBI	TB	SLG	BB	HBP	SO	GDP	OBP	SF-SHSB-ATT	PO-A-E	FLD%	
2015	.182	4-3	11	0	2	1	0	0	0	3	.273	0	0	0	0	.182	0-0	0-0	0-0-0	.000



2015 PENN STATE SOFTBALL

TV/RADIO ROSTER



JESSICA CUMMINGS
Freshman • P
Owings, Md.



ERIN POND
Junior • UTL
Lagrange, Ohio



MACY JONES
Junior • OF/LHP
Ashburn, Va.



MARISSA DIESCHER
Senior • RHP
Livingston Manor, N.Y.



CHRISTY VON PUSCH
Junior • RHP
Bryn Mawr, Pa.



MARLAINA LAUBACH
Sophomore • P
Northampton, Pa.

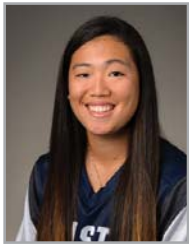

REINA FURUYA
Junior • INF
Waipahu, Hawaii



LEXI KNIEF
Junior • OF
Ramsey, N.J.



SAM SHANAHAN
Sophomore • P/INF
Seattle, Wash.

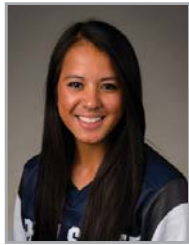

MAEGAN TUPINIO
Junior • INF/OF
Wahiawa, Hawaii



MIA MONOPOLI
RS Freshman • C
San Francisco, Calif.



REBECCA ZIEGLER
Freshman • OF
Tucson, Ariz.



ALICIA WALKER
Senior • OF
Los Alamitos, Calif.



GIANNA ARRIZURIETA
Freshman • INF
Pembroke Pines, Fla.



MOLLIE SORENSON
Freshman • INF/OF
Stevenson Ranch, Calif.



MARY WARD
Sophomore • OF
Greencastle, Pa.



MEGHAN BRADLEY
Senior • OF
Santa Monica, Calif.



SHANNON GOOD
Junior • OF
Horseheads, N.Y.



ALYSSA VANDERVEER
Freshman • INF
Hillsborough, N.J.



KRISTINA BRACKPOOL
Sophomore • INF
Valencia, Calif.



SHELBY MILLER
Sophomore • INF
Sugar Land, Texas



AMANDA LEHOTAK
Head Coach
Second Season

HC



JOE GUTHRIE
Assistant Coach
Second Season

AC



MEGAN GIBSON
Assistant Coach
Second Season

AC



KASIE HATFIELD
Volunteer Assistant
First Season

VC