



# 2016 PENN STATE WOMEN'S SOCCER

**2015 NCAA CHAMPIONS**  
**22-STRAIGHT NCAA TOURNAMENT APPEARANCES**  
**18-TIME BIG TEN REGULAR SEASON CHAMPIONS**  
**SIX-TIME BIG TEN TOURNAMENT CHAMPIONS**  
**FIVE COLLEGE CUP APPEARANCES**

## 2016 SCHEDULE

### AUGUST

Wed. 10	QUEBEC (Exhibition)	University Park, Pa.	---
Sun. 14	DREXEL (Exhibition)	University Park, Pa.	---

### PENN STATE TOURNAMENT (Aug. 19-21)

Fri. 19	No. 6 WEST VIRGINIA (BTN)	University Park, Pa.	T, 1-1, 2OT
Sun. 21	HOFSTRA	University Park, Pa.	W, 3-1
Fri. 26	No. 14 BYU	University Park, Pa.	L, 3-2

### SEPTEMBER

Fri. 2	at No. 11 UCLA	Los Angeles, Calif.	L, 1-0 OT
Sun. 4	at No. 18 Long Beach State	Long Beach, Calif.	W, 2-1
Fri. 9	<b>SAN DIEGO STATE</b>	<b>University Park, Pa.</b>	<b>W, 3-0</b>
Sun. 11	<b>LA SALLE</b>	<b>University Park, Pa.</b>	<b>W, 2-0</b>
Fri. 16	at No. 10 Minnesota* (BTN)	Falcon Heights, Minn.	T, 1-1 2OT
Sun. 18	at Wisconsin*	Madison, Wis.	W, 1-0
Fri. 23	<b>IOWA*</b>	<b>University Park, Pa.</b>	<b>W, 2-0</b>
Sun. 25	<b>NEBRASKA*</b>	<b>University Park, Pa.</b>	<b>W, 2-1</b>
Fri. 30	<b>ILLINOIS*</b>	<b>University Park, Pa.</b>	<b>W, 2-0</b>

### OCTOBER

Thu. 6	at Indiana*	Bloomington, Ind.	T, 1-1 2OT
Sun. 9	at Maryland*	College Park, Md.	W, 3-0
Thu. 13	<b>RUTGERS* (BTN)</b>	<b>University Park, Pa.</b>	<b>T, 2-2 2OT</b>
Sun. 16	<b>PURDUE*</b>	<b>University Park, Pa.</b>	<b>W, 1-0</b>
Sat. 22	at Michigan State*	East Lansing, Mich.	L, 3-1
Wed. 26	<b>OHIO STATE*</b>	<b>University Park, Pa.</b>	<b>W, 2-0</b>

### BIG TEN TOURNAMENT (Oct. 30)

Sun. 30	Rutgers	University Park, Pa.	L, 2-0
---------	---------	----------------------	--------

### NOVEMBER

#### NCAA TOURNAMENT (Nov. 11-25)

<b>Fri. 11</b>	<b>Bucknell</b>	<b>University Park, Pa.</b>	<b>6 p.m.</b>
Fri. 18	NCAA Second Round	Campus Sites	TBA
Sun. 20	NCAA Third Round	Campus Sites	TBA
Fri. 25	NCAA Quarterfinals	Campus Sites	TBA

### DECEMBER

#### NCAA WOMEN'S COLLEGE CUP (Dec. 2-4)

Fri. 2	College Cup Semifinals	San Jose, Calif.	TBA
Sun. 4	College Cup Championship	San Jose, Calif.	TBA

All times are Eastern  
 Home matches are bold and played at Jeffrey Field

## NITTANY LIONS OPEN NCAA TOURNAMENT AGAINST BUCKNELL



### PENN STATE

### BUCKNELL

**RECORD** 11-4-4  
**CONFERENCE RECORD** 7-1-3  
**GOALS** 31  
**GOALS/GAME** 1.63  
**SOG-SHOTS** 141-305  
**SHOTS/GAME** 16.1  
**SV%** .754  
**GA** 17  
**GAA** 0.85  
**SHUTOUTS** 8

16-1-2  
 8-1-0  
 51  
 2.68  
 146-304  
 16.0  
 .867  
 11  
 0.56  
 10

## MATCH DAY 20: PENN STATE VS. BUCKNELL

Nov. 11 • 6 p.m. • Jeffrey Field • University Park, Pa.

Watch: [GoPSUsports.com](http://GoPSUsports.com) • Stats: [GoPSUsports.com](http://GoPSUsports.com)

## NITTANY NOTES

- Penn State has a record of 10-2-3 in its last 15 matches
- Penn State and Bucknell have met 19 times overall, which includes two times in the NCAA Tournament
- Eight Nittany Lions garnered postseason honors from the Big Ten
- 2016 marks Penn State's 22nd-straight NCAA Tournament
- Penn State clinched a share of its 18th Big Ten regular season title
- The Nittany Lions own a record of 36-6-1 at Jeffrey Field in the NCAA Tournament
- Junior Frannie Crouse ranks 15th in points all-time at PSU with 76 (33g, 10a)
- The Nittany Lion defense has allowed one goal or less in 15 of 19 games this season
- The Penn State defense has recorded eight shutouts in the past 14 games
- Six Nittany Lions are slated to compete in the 2016 FIFA U-20 Women's World Cup
- Junior Megan Schafer became the 22nd Nittany Lion to tally 20 career goals on Sept. 9

## 2016 STAT LEADERS

### POINTS

Frannie Crouse	25
Megan Schafer	14
Charlotte Williams	12

### GOALS

Frannie Crouse	12
Megan Schafer	5
Charlotte Williams	4

### ASSISTS

Nicolette Driesse	6
Three Tied	4

### SHOTS

Charlotte Williams	55
Frannie Crouse	52
Megan Schafer	33

### SHOTS ON GOAL

Charlotte Williams	30
Frannie Crouse	24
Nicolette Driesse	15

### GAME-WINNING GOALS

Frannie Crouse	5
Six tied	1

# 2016 PENN STATE WOMEN'S SOCCER

## NUMERICAL ROSTER

No.	Name	Pos.	Elig.	Ht.	Hometown/High School (Last College)
0	Sarafina Valenti	GK	FR	5-6	Bechtelsville, Pa./Boyertown
00	Amanda Dennis	GK	FR	6-0	San Diego, Calif./Murrieta Valley
1	Brittany Basinger	D	RS JR	5-7	Purcellville, Va./Woodgrove
2	Grace Fisk	D	FR	5-7	Bromley, London, England/Langley Park
4	Megan Schafer	F	JR	5-7	Langhorne, Pa./Neshaminy
6	Emma Hasco	M	FR	5-8	Upper St. Clair, Pa./Upper St. Clair
7	Elizabeth Ball	D	JR	5-6	Richmond, Va./Deep Run
8	Kristin Schnurr	F	RS FR	5-7	Bristow, Va./Patriot
9	Frannie Crouse	F	JR	5-7	Greensburg, Pa./Greensburg Central Catholic
12	Charlotte Williams	M	SO	5-4	Rochester, N.Y./Brighton
15	Haleigh Echard	M	JR	5-4	Lebanon, Pa./Cedar Crest
16	Becca Hamilton	D	FR	5-8	Howell, N.J./Howell
17	Alina Ortega Jurado	F/M	SO	5-6	Waldgirmes, Germany/Ricarda-Huch Schule
18	Angela Widlacki	D	RS JR	5-5	Naperville, Ill./Naperville North
19	Liisi Vink-Lainas	M	JR	5-5	Wynantskill, N.Y./Troy
20	Salina Williford	M	RS JR	5-4	Wayne, Pa./Conestoga
21	Laura Freigang	M/F	FR	5-8	Oppenheim, Germany/St. Katharinen Gymnasium Oppenheim
22	Isabelle Clauss	D	JR	5-6	Clarks Summit, Pa./Abington Heights
23	Nickolette Driesse	M	SR	5-5	Wayne, N.J./Wayne Hills (Florida State)
24	Cecilia Knaub	M	SO	5-10	Phoenixville, Pa./Phoenixville
25	Taylor Campbell-Phipps	D	SO	5-6	Orlando, Fla./State College Area
27	Marissa Sheva	M	SO	5-3	Sellersville, Pa./Pennridge
28	Bristol Pizzuto	GK	FR	6-1	Whitehouse Station, N.J./Hunterdon Central
30	Rose Chandler	GK	RS SO	5-8	Atlanta, Ga./Atlanta Country Day
33	Laura Suero	D	FR	5-6	Royersford, Pa./Spring-Ford
34	Madison Moroi	F	FR	5-5	New Albany, Ohio/New Albany

## ALPHABETICAL ROSTER

No.	Name	Pos.
7	Elizabeth Ball	D
1	Brittany Basinger	D
25	Taylor Campbell-Phipps	D
30	Rose Chandler	GK
22	Isabelle Clauss	D
9	Frannie Crouse	F
00	Amanda Dennis	GK
23	Nickolette Driesse	M
15	Haleigh Echard	M
2	Grace Fisk	D
21	Laura Freigang	M/F
16	Becca Hamilton	D
6	Emma Hasco	M
24	Cecilia Knaub	M
34	Madison Moroi	F
17	Alina Ortega Jurado	F/M
28	Bristol Pizzuto	GK
4	Megan Schafer	F
8	Kristin Schnurr	F
27	Marissa Sheva	M
33	Laura Suero	D
0	Sarafina Valenti	GK
19	Liisi Vink-Lainas	M
18	Angela Widlacki	D
12	Charlotte Williams	M
20	Salina Williford	M

## POSITION BREAKDOWN

GOALKEEPERS	DEFENDERS	MIDFIELDERS	FORWARDS
Rose Chandler	Elizabeth Ball	Nickolette Driesse	Frannie Crouse
Amanda Dennis	Brittany Basinger	Haleigh Echard	Laura Freigang
Bristol Pizzuto	Taylor Campbell-Phipps	Laura Freigang	Madison Moroi
Sarafina Valenti	Isabelle Clauss	Emma Hasco	Alina Ortega Jurado
	Grace Fisk	Cecilia Knaub	Megan Schafer
	Becca Hamilton	Alina Ortega Jurado	Kristin Schnurr
	Laura Suero	Marissa Sheva	
	Angela Widlacki	Liisi Vink-Lainas	
		Salina Williford	
		Charlotte Williams	

## PENN STATE QUICK FACTS

Location..... University Park, Pa.  
 Founded .....1855  
 Enrollment .....46,606  
 Nickname ..... Nittany Lions  
 Colors..... Blue and White  
 Conference .....Big Ten  
 Home Field ..... Jeffrey Field (5,000)  
 President .....Eric J. Barron  
 Director of Athletics..... Sandy Barbour

## PENN STATE STRATEGIC COMMUNICATIONS

Women's Soccer Contact..... Will Rottler  
 Office Phone.....814-865-2498  
 Cell Phone .....814-441-9130  
 E-mail .....wdr13@psu.edu  
 Fax.....814-863-3165  
 Mailing Address..... 101 Bryce Jordan Center  
 ..... University Park, Pa. 16802

## PENN STATE WOMEN'S SOCCER QUICK FACTS

2015 Overall Record. .... 22-3-2  
 2015 Big Ten Record (Finish) ..... 8-2-1 (T-1st)  
 2015 NCAA Tournament. .... 6-0 (NCAA Champions)  
 Letterwinners Returning/Lost. .... 15/9  
 Starters Returning/Lost ..... 5-6  
 Newcomers ..... 9  
 2016 Captains ..... Brittany Basinger,  
 ..... Nickolette Driesse, Megan Schafer  
 First Varsity Year ..... 1994  
 All-Time Record ..... 410-107-33 (.775)  
 All-Time Big Ten Record. .... 187-27-13 (.852)  
 Jeffrey Field Record ..... 223-26-12 (.877)  
 NCAA Postseason Appearances ..... 22  
 All-Time NCAA Tournament Record. .... 46-19-2  
 NSCAA All-America Honors ..... 33  
 NSCAA First Team All-America Honors ..... 24  
 M.A.C. Hermann Trophy Winners. .... 2  
 M.A.C. Hermann Trophy Finalists. .... 9  
 M.A.C. Hermann Trophy Semifinalists ..... 17  
 Big Ten Players of the Year. .... 18  
 First Team All-Big Ten Selections. .... 66  
 Second Team All-Big Ten Selections ..... 44  
 Big Ten All-Freshman Team Selections ..... 43  
 Head Coach ..... Erica Dambach (10th year)

## PRONUNCIATION GUIDE

Brittany **Basinger**.....BAY-singer  
 Taylor Campbell-Phipps..... Fips  
 Isabelle **Clauss** ..... Claws  
 Erica **Dambach** ..... Rhymes with Wambach  
 Nickolette **Driesse** ..... Drees  
 Haleigh **Echard**..... ECK-erd  
 Laura **Freigang**.....FRY-GANG  
 Emma **Hasco**..... HAS-co  
 Cecilia **Knaub** ..... Knob  
 Madison **Moroi** ..... Ma-roy  
 Alina Ortega Jurado ..... AH-lean-AH  
 .....OR-tay-gah Her-rah-doh  
 Bristol **Pizzuto** ..... Piz-ZOOT-oh  
 Kristin **Schnurr** ..... SH-NUR  
 Marissa **Sheva** .....SHE-va  
 Laura **Suero**..... Swear-oh  
 Sarafina Valenti ..... Sara-V-Nah Va-lent-e  
 Liisi Vink-Lainas..... LEE-see Vink-LYE-nuss  
 Angela **Widlacki** ..... Wid-lack-e  
 Salina **Williford** ..... Will-a-furd  
 All Nittany Lion audio pronunciations can be heard  
 on the individual bio pages on  
 GoPSUsports.com.

# 2016 PENN STATE WOMEN'S SOCCER

## LOOKING AT BUCKNELL

Bucknell enters the NCAA Tournament with an overall record of 16-1-2.

During the regular season, Bucknell defeated Syracuse, 2-1, on Sept. 1, in its lone game against a team from a power five conference. The Nittany Lions and the Bucknell Bison have no common opponents from the 2016 season.

The Bison defeated Boston University, 2-1, in overtime to capture the 2016 Patriot League Tournament title. The 2016 NCAA Tournament is the third appearance in program history.

Offensively, Kendall Ham leads Bucknell and the Patriot League in points with 35, which is tied for 18th in the NCAA. On the year, Ham has tallied 15 goals and five assists. Along with Ham, Maddie Mulford is tied for 43rd in the NCAA in points with 28. Mulford has scored 10 goals and tallied eight assists.

In net for the Bison, Jessica Ratner has played 1695:52 minutes, allowed 11 goals, has a goals against average of 0.58, made 66 saves, tallied a save percentage of .857, posted eight shutouts and has a record of 16-1-2.

## PSU VS. BUCKNELL

The Penn State Nittany Lions and Bucknell Bison have met 19 times in program history. Penn State leads the all-time series against Bucknell, 18-0-1. The Nittany Lions and Bison have met twice in the NCAA Tournament with both matches taking place in the first round at Jeffrey Field. Penn State topped Bucknell, 3-1, in 2001 and then the Nittany Lions defeated the Bison, 6-0, in 2005.

## NCAA TOURNAMENT HISTORY

The 2016 NCAA Tournament marks the 22nd-straight NCAA Tournament for the Penn State women's soccer program. All-time in program history, the Nittany Lions sport a record of 46-19-2 in the NCAA Tournament, which includes a record of 36-6-1 at Jeffrey Field.

The Nittany Lions are 15-3 in first round games (PSU received byes from the first round in 1998, 1999 and

2000). Penn State is in the midst of a seven-game first round win streak.

Last season, the Nittany Lions outscored their opponents, 20-0, en route to their first NCAA title.

## BIG TEN POSTSEASON HONORS

Eight members of the Penn State women's soccer team received post-season honors from the Big Ten.

Three Nittany Lions led the way with All-Big Ten First Team honors, while two Nittany Lions received All-Big Ten Third Team honors. Along with the five all-conference honorees, two Nittany Lions were named to the All-Freshman Team and one Nittany Lion received the Sportsmanship Award.

Elizabeth Ball Frannie Crouse and Nickolette Driesse received All-Big Ten First Team honors. Along with the All-Big Ten First Team honor, Driesse was named to the Big Ten All-Tournament Team. Megan Schaffer and Charlotte Williams brought home All-Big Ten Third Team honors. Amanda Dennis and Laura Freigang were named to the Big Ten All-Freshman Team, while Isabelle Clauss was named the Sportsmanship Award honoree for Penn State.

## DEFENSIVE DOMINANCE

Heading into the weekend, the Nittany Lions have a record of 10-2-3 in the past 15 games. Over that span, the Nittany Lion defense has allowed one goal or less in 12 of the 15 games, which includes eight shutouts.

## THE 2016 PSU BIG TEN SLATE

Penn State opens the 2016 Big Ten regular season at No. 10 Minnesota (Sept. 16) and the 2015 Big Ten regular season co-champion Wisconsin Badgers (Sept. 18). Following the trip to Minnesota and Wisconsin, Penn State returns home to host Iowa (Sept. 23), Nebraska (Sept. 25) and Illinois (Sept. 30).

Penn State then travels to Indiana (Oct. 6) and Maryland (Oct. 9) before returning home to Happy Valley to host Rutgers on BTN (Oct. 13) and Purdue (Oct. 16).

## NSCAA COACHES POLL

(Week 12 - Nov. 8)

#	Team	1st Votes	W-L-T
1	West Virginia	23	19-1-1
2	Stanford	5	17-1-1
3	South Carolina	0	18-1-1
4	Brigham Young	2	16-2-1
5	Georgetown	0	16-2-3
6	North Carolina	0	13-3-4
7	Southern California	0	14-4-1
8	Minnesota	0	16-3-3
9	Florida	0	15-4-1
10	Florida State	0	13-3-4
11	Notre Dame	0	13-3-4
12	Clemson	0	13-4-3
13	Connecticut	0	18-2-1
14	Duke	0	12-4-3
15	Virginia	0	13-4-2
16	Auburn	0	14-6-0
17	Arkansas	0	17-5-0
18	UCLA	0	13-5-1
19	Pepperdine	0	12-4-3
20	Colorado	0	14-5-1
21	Northwestern	0	14-2-4
22	Rutgers	0	11-4-6
23	Utah	0	11-3-5
24	California	0	13-5-2
25	Oklahoma	0	13-6-2

Also receiving votes: PENN STATE (46), Kansas (30), Nebraska (17), Marquette (16), Bucknell (11), Missouri (5), Southern Methodist (5), Virginia Tech (4), Memphis (3), Seattle (2), Michigan (2), South Alabama (1), Ohio State (1)

## WEEKLY RANKINGS

Poll	NSCAA	RPI	SA	TDS
PS	2	-	5	4
1	5	-	5	5
2	13	-	13	6
3	16	-	12	19
4	16	-	13	18
5	16	25	15	20
6	14	19	13	19
7	13	22	13	17
8	16	27	14	17
9	16	22	14	17
10	21	27	18	21
11	RV	27	24	25
12	RV	27	24	25

NSCAA - National Soccer Coaches Association of America

RPI - NCAA RPI

SA - Soccer America

TDS - TopDrawerSoccer.com

# 2016 PENN STATE WOMEN'S SOCCER

## HONORS & AWARDS

### BIG TEN

<b>Brittany Basinger</b>	Preseason Honors List (Aug. 15)
<b>Elizabeth Ball</b>	All-Big Ten First Team (Oct. 28)
<b>Isabelle Clauss</b>	Sportsmanship Award (Oct. 28)
<b>Frannie Crouse</b>	Offensive Player of the Week (Sept. 13) Offensive Player of the Week (Oct. 18) All-Big Ten First Team (Oct. 28)
<b>Amanda Dennis</b>	Freshman of the Week (Sept. 27) Defensive Player of the Week (Oct. 27) Big Ten All-Freshman Team (Oct. 28)
<b>Nickolette Driesse</b>	Preseason Honors List (Aug. 15) All-Big Ten First Team (Oct. 28) Big Ten All-Tournament Team (Nov. 6)
<b>Laura Freigang</b>	Freshman of the Week (Aug. 23) Big Ten All-Freshman Team (Oct. 28)
<b>Megan Schafer</b>	Preseason Honors List (Aug. 15) All-Big Ten Third Team (Oct. 28)
<b>Laura Suero</b>	Co-Freshman of the Week (Sept. 20)
<b>Charlotte Williams</b>	All-Big Ten Third Team (Oct. 28)

### ESPNW

### NCAA

### TOPDRAWERSOCCER

<b>Brittany Basinger</b>	Preseason Top 100 - 88 Midseason Top 100 - 74
<b>Frannie Crouse</b>	Preseason Top 100 - 56 Midseason Top 100 - 43
<b>Amanda Dennis</b>	Midseason Freshmen Top 100 - 15
<b>Nickolette Driesse</b>	Preseason Top 100 - 55 Midseason Top 100 - 58
<b>Grace Fisk</b>	Midseason Freshmen Top 100 - 74
<b>Laura Freigang</b>	Midseason Freshmen Top 100 - 35
<b>Megan Schafer</b>	Preseason Top 100 - 42 Midseason Top 100 - 49

The Blue and White close out the 2016 Big Ten regular season at Michigan State (Oct. 22) and host Ohio State (Oct. 26) for the regular season finale.

Due to a rotating schedule, Penn State did not play Northwestern or Michigan during the regular season in 2016.

### FOR CLUB AND COUNTRY

The Penn State women's soccer team will have six representatives at the 2016 FIFA U-20 Women's World Cup, Nov. 13-Dec. 3. Maddie Elliston, Ellie Jean, Emily Ogle and Kaleigh Riehl will not be on the roster this fall, while Rose Chandler will continue to train with the Nittany Lions during the fall semester. The Nittany Lion quintet were named to the U.S. U-20 Women's National Team on Oct. 13. Along with five Nittany Lions on the U.S. U-20 WNT, Laura Freigang will compete at the 2016 FIFA U-20 Women's World Cup for the German U-20 WNT.

### BIG WEEKLY HONORS

Four Nittany Lions have garnered weekly honors from the Big Ten during the 2016 regular season. Laura Freigang received Big Ten Freshman of the Week honors on Aug. 23, Frannie Crouse was named the Big Ten Offensive Player of the Week on Sept. 13 and on Oct. 18, Laura Suero garnered Big Ten Co-Freshman of the Week honors on Sept. 20 and

Amanda Dennis was named the Big Ten Freshman of the Week on Sept. 27 and brought home Big Ten Defensive Player of the Week honors on Oct. 27.

### BIG TEN SUCCESS

Since joining the Big Ten conference in 1994, the Nittany Lions have amassed a record of 187-27-13 in Big Ten play, including a record of 102-6-5 at Jeffrey Field. Under Coach Dambach, the Nittany Lions have tallied a Big Ten record of 87-15-6.

### PACING THE PRIDE

In 2016, junior Frannie Crouse leads the team in points (25), goals (12) and has recorded one assist. She also ranks second in shots (52) and shots on goal (24). Her 12 goals this season are a career-best as she recorded 10 during her freshman season and then scored 11 goals in 2015.

Among the leaders in the NCAA, Crouse is tied for 20th in game-winning goals (five) and she is tied for 30th in goals scored (12), as of Nov. 3.

### STANDOUT SOPHOMORE

On the year, sophomore Charlotte Williams has tallied 12 points on four goals and four assists. During her freshman season in 2015, Williams netted 13 points on three goals and seven assists.

## 2016 BIG TEN FINAL REGULAR SEASON STANDINGS

Standings	B1G Record	Pct.	Pts.	GF	GA	Overall	Pct.	GF	GA	Home	Away	Neutral	Last 10
Northwestern	7-1-3	.773	24	12	4	14-1-3	.861	25	5	9-0-1	4-1-2	1-0-0	6-1-3
Minnesota	7-1-3	.773	24	23	3	13-3-3	.763	42	10	7-1-1	5-2-2	1-0-0	7-1-2
Penn State	7-1-3	.773	24	18	8	11-3-4	.722	31	15	8-1-2	3-2-2	0-0-0	7-1-2
Michigan	6-3-2	.636	20	16	14	10-4-3	.676	31	19	7-1-3	3-3-0	0-0-0	5-3-2
Wisconsin	5-2-4	.636	19	14	10	8-4-7	.605	21	15	3-1-4	5-3-3	0-0-0	5-2-3
Nebraska	5-3-3	.591	18	12	8	11-5-3	.658	25	18	8-1-1	3-4-2	0-0-0	4-3-3
Rutgers	4-2-5	.591	17	15	11	9-3-6	.667	31	15	6-1-3	3-2-3	0-0-0	3-2-5
Ohio State	4-4-3	.500	15	17	15	10-6-3	.605	32	25	4-3-2	6-3-1	0-0-0	4-4-2
Indiana	4-4-3	.500	15	15	17	7-8-4	.474	25	30	2-5-3	4-3-1	1-0-0	4-3-3
Michigan State	4-7-0	.364	12	12	17	7-10-1	.417	19	25	4-5-1	3-5-0	0-0-0	4-6-0
Illinois	3-6-2	.364	11	9	13	6-11-2	.368	16	22	5-3-1	1-8-1	0-0-0	3-5-2
Purdue	2-8-1	.227	7	9	19	4-12-1	.265	15	33	3-5-1	1-7-0	0-0-0	1-8-1
Iowa	2-9-0	.182	6	4	15	8-11-0	.421	25	29	4-4-0	3-7-0	1-0-0	2-8-0
Maryland	1-10-0	.091	3	7	29	3-15-1	.184	21	48	1-8-1	2-7-0	0-0-0	1-9-0

# 2016 PENN STATE WOMEN'S SOCCER

Williams leads the team in shots attempted (55), shots on goal (30), is tied for second in assists (four), ranks third in goals (four) and points (12).

## HOME SWEET HOME

The Penn State women's soccer team has a record of 63-6-6 at Jeffrey Field since the start of the 2011 season. All-time at Jeffrey Field the Penn State women's soccer team has an overall record of 223-26-12.

Penn State kicked off the 2016 campaign setting an attendance record against No. 6 WVU. A Penn State women's soccer record 5,791 fans made their way to Jeffrey Field to watch the Nittany Lions and Mountaineers play to a 1-1 draw. The previous mark of 5,117 was set in 2012 against the top-ranked Stanford Cardinal.

As of Nov. 3, the Nittany Lions rank 11th in the nation in average attendance with 1,392 fans per game, which is the third-best average in program history.

Last season, the Nittany Lions finished sixth in overall attendance in the nation with 21,856 fans, which was a program-best. The 2015 season featured two of the top-10 home field crowds in program history.

Penn State opened the 2015 season with a crowd of 3,175 against Hofstra and 4,207 fans packed into Jeffrey Field to watch the Nittany Lions host Duke.

## NITTANY LIONS WELCOME NINE

Head coach Erica Dambach welcomed nine freshmen to the Penn State women's soccer family for the class of 2020.

Amanda Dennis and Emma Hasco enrolled early to Penn State during the spring of 2016. Becca Hamilton, Madison Moroi, Bristol Pizzuto, Laura Suero and Sarafina Valenti joined the Nittany Lions back on signing day in February. Grace Fisk and Laura Freigang were the last to join the Penn State women's soccer family as they joined the program in August.

## NITTANY LION CAPTAINS

Brittany Basinger, Nickolette Driesse and Megan Schafer will captain the Nittany Lions for the 2016 season.

## MILESTONE VICTORIES

The 2016 season marks the 23rd year of varsity women's soccer for Penn State. The Nittany Lions captured their 400th program victory with a 3-1 win over the Hofstra Pride on Aug. 21. Overall, the Nittany Lions boast a record of 410-107-33.

Coach Dambach captured her 200th win on Sept. 9 in a 3-0 victory against San Diego State. During her time as a head coach at Dartmouth (2000-02), Harvard (2006) and Penn State (2007-Present), Coach Dambach has tallied a record of 208-82-17.

## MIDSEASON HONORS

Seven Nittany Lions were named to TopDrawerSoccer's Top 100 Mid-season Lists. Amanda Dennis, Grace Fisk and Laura Freigang were named to the TopDrawerSoccer Freshmen Top 100 List. Dennis checks in at 15, followed by Freigang at 35 and Fisk at 74.

TopDrawerSoccer also released its midseason top 100 list featuring upperclassmen. Frannie Crouse leads a quartet of Nittany Lions at 43, followed by Megan Schafer (49), Nickolette Driesse (58) and Brittany Basinger (74).

## BIG TEN REGULAR SEASON TITLE DEFENSE COMPLETE

After being picked to bring home their 18th Big Ten women's soccer regular season title in 2016, the Nittany Lions shared the title with Minnesota and Northwestern. Since the preseason poll started in 2003, the Nittany Lions have been named the preseason favorites every time.

The Nittany Lions have won the Big Ten regular season title outright 14 times and shared the title four times.

## CAREER RANKINGS

### POINTS

14. 80 - Courtney Lawson (30g, 20a) - 1996-99
15. 76 - Frannie Crouse (33g, 10a) - 2014-
16. 74 - Aubrey Aden-Buie (31g, 12a) - 2004-07
- 74 - Raquel Rodriguez (23g, 28a) - 2012-15
18. 72 - Taylor Schram (24g, 24a) - 2010-13
19. 71 - Stephanie Smith (21g, 29a) - 2000-03
20. 68 - Tani Costa (25g, 18a) - 2009-13
21. 61 - Megan Schafer (24g, 13a) - 2014-

### GOALS

10. 36 - Mallory Weber - 2012-15
11. 34 - Christine Nairn - 2009-12
12. 33 - Frannie Crouse - 2014-
13. 31 - Bonnie Young - 1998-01
- 31 - Aubrey Aden-Buie - 2004-07
15. 30 - Courtney Lawson - 1996-99
16. 28 - Kelly Convey - 1996-99
17. 25 - Tani Costa - 2009-13
18. 24 - Taylor Schram - 2010-13
- 24 - Megan Schafer - 2014-

### GAME-WINNING GOALS

9. 14 - Mallory Weber - 2012-15
10. 12 - Christine Nairn - 2009-12
- 12 - Danielle Toney - 2007-10
- 12 - Bonnie Young - 1998-01
- 12 - Frannie Crouse - 2014-
14. 11 - Aubrey Aden-Buie - 2004-07
15. 10 - Kelly Convey - 1996-99
16. 9 - Raquel Rodriguez - 2012-15
- 9 - Stephanie Smith - 2000-03
- 9 - Megan Schafer - 2014-

### SHOTS ATTEMPTED

12. 187 - Raquel Rodriguez - 2012-15
13. 186 - Mallory Weber - 2012-15
14. 184 - Frannie Crouse - 2014-

### SHOTS ON GOAL

6. 97 - Mallory Weber - 2012-15
7. 90 - Frannie Crouse - 2014-

# 2016 PENN STATE WOMEN'S SOCCER

## PENN STATE vs. BUCKNELL

### INDIVIDUAL STAT COMPARISON

	PENN STATE	BUCKNELL
Points	Crouse (25)	Ham (35)
Goals	Crouse (12)	Ham (15)
Assists	Driesse (6)	Mulford (8)
Shots	Williams (55)	Ham (62)
SOG	Williams (30)	Ham (30)
GK Min.	Dennis (1787:49)	Ratner (1695:52)
GAA	Dennis (.86)	Ratner (.58)
Saves	Dennis (50)	Ratner (66)
Save Pct.	Dennis (.746)	Ratner (.857)
Shutouts	Dennis (7)	Ratner (8)

### SERIES HISTORY VS. BUCKNELL

All-Time Series:	PSU Leads, 18-0-1
Current Streak:	Five Wins
First Meeting:	PSU, 2-0 (9/27/94)
Last Meeting:	PSU, 7-0 (9/23/14)
Last PSU Win:	7-0 (9/23/14)
Last BU Win:	N/A
NCAA History:	2-0-0, PSU
PSU At Home:	13-0-0, PSU
PSU At BU:	5-0-1, PSU
Neutral Site:	N/A

### LAST FIVE MEETINGS

9/23/14	W	7-0	H
9/10/13	W	6-0	A
10/2/12	W	3-1	H
9/20/11	W	4-0	A
9/15/10	W	5-1	H

### YOUTH MOVEMENT

The 2016 Penn State women's soccer roster is comprised of nine freshmen, one redshirt freshman, five sophomores, one redshirt sophomore, six juniors, three redshirt juniors and one senior.

### MAC HERMANN TROPHY WATCH LIST

Junior forward Megan Schafer was named to the 2016 MAC Hermann Trophy Watch List prior to the start of the 2016 campaign.

During her 2015 season, Schafer led the Nittany Lions in goals (13) and points (30). Six of her 13 goals during 2015 captured a victory for the Blue & White. As a sophomore, she started 24 of 27 matches and netted at least one point in 11 of the final 17 matches on the year.

### CLIMBING THE CHARTS

Heading into Friday, Frannie Crouse ranks 15th all-time in points scored at PSU with 76 (33g, 10a), while Megan Schafer ranks 21st with 61 (24g, 13a). All-time in goals scored at PSU, Crouse ranks 12th with 33 and Schafer is tied for 18th with 24.

### 2015 NCAA TOURNAMENT RUN

During Penn State's run to the National Title last season, the Nittany Lions outscored the opposition, 20-0, and outshot the opposition, 108-43. Only 13 of their opponent's shots during the NCAA Tournament were on goal.

### WINNING TRADITION

Senior co-captain Nickolette Driesse has been a part of the last two NCAA champion women's soccer teams. Prior to transferring to Penn State in 2015, Driesse was a member of the Florida State Seminoles. The Seminoles were NCAA runner-ups in 2013 and won the NCAA title in 2014.

### THE POLLS

The Nittany Lions rank 24th in the Soccer America poll, 25th in the TopDrawerSoccer poll and 27th in the RPI. The Nittany Lions are also receiving votes in the NSCAA poll.

### YEAR 10

The 2016 season marks the 10th season for Erica Dambach at the helm of the Penn State women's soccer program. As the head coach of the Nittany Lions, Coach Dambach has an overall record of 168-54-14 and 87-15-6 in Big Ten play.

### THE TRIPLE CROWN

The 2015 season was a banner year for the Nittany Lions as they brought home the national championship along with both Big Ten titles.

### NEXT UP

The winner of Penn State and Bucknell will play the winner of No. 4 seed Virginia and Monmouth on Nov. 18.

# 2016 PENN STATE WOMEN'S SOCCER

## THE LAST TIME

### PENN STATE...

Scored 3 goals	10/9/16
Scored 4 goals	11/22/15
Scored 5 goals	11/13/15
Scored 6 goals	11/20/15
Scored 7 goals	9/23/14
Scored 8 goals	10/9/05
Scored 9 goals	9/25/01
Allowed 0 goals	10/26/16
Allowed 1 goal	10/6/16
Allowed 2 goals	10/30/16
Allowed 3 goals	10/22/16
Allowed 4 goals	12/2/12
Allowed 5+ goals	8/30/13
Won in overtime	11/30/12
Lost in overtime	9/2/16
Won in double overtime	9/20/13
Lost in double overtime	9/5/14
Tied after double overtime	10/13/16
Scoreless tie after double overtime	8/28/15
Won by multiple goals at home	10/26/16
Lost by multiple goals at home	10/30/16
Ranked in the NSCAA Top 25	10/25/16
Ranked in the NSCAA Top 10	8/23/16
Played an NSCAA Top 10 Team	9/16/16
Played an NSCAA Top 25 Team	9/16/16
Defeated an NSCAA Top 10 Team	12/4/15
Defeated an NSCAA Top 25 Team	12/6/15
Attempted less than 10 shots	9/25/16
Attempted 10-19 shots	10/30/16
Attempted 20-29 shots	10/22/16
Attempted 30-39 shots	10/11/15
Attempted 40+ shots	11/7/10
Allowed 4 or less shots	10/9/16
Allowed 5-9 shots	10/30/16
Allowed 10-15 shots	10/26/16
Allowed 16+ shots	9/16/16
Scored 15-24 points	11/20/15
Scored 25+ points	9/25/01
Made 10-14 saves	9/5/14
Made 15+ saves	9/2/95
Had 10+ corner kicks	10/6/16
Allowed 10+ corner kicks	9/2/16
Tallied 5-7 assists	11/13/15
Tallied 8+ assists	11/20/15
Won an NCAA Tourney game	12/6/15
Lost an NCAA Tourney game	11/29/14
Won road NCAA Tourney game	11/30/02
Won neutral NCAA Tourney game	12/6/15
Won PK shootout	11/18/12
Lost PK shootout	11/9/07

### A PENN STATE PLAYER...

Scored 2 goals	10/9/16
Scored 3 goals	10/4/11
Scored 4 goals	10/7/01
Had 2 assists	10/9/16
Had 3 assists	9/13/13
Had 4 assists	9/17/03
Had 5-9 points	11/13/15
Had 10+ points	10/7/01
Attempted 10+ shots	11/11/11
Made 10-14 saves	9/5/14
Made 15+ saves	9/3/94
Scored in the Big Ten Tourney	11/8/15
Had a Big Ten Tourney shootout	11/8/15
Scored in the NCAA Tourney	12/6/15
Had an NCAA Tourney shootout	12/6/15

at Maryland (3-0)
vs. Ohio State (4-0)
vs. Albany (5-0)
vs. Boston University (6-0)
vs. Bucknell (7-0)
vs. Iowa (8-0)
vs. Bucknell (9-2)
vs. Ohio State (2-0)
at Indiana (1-1, 2OT)
vs. Rutgers (0-2)
at Michigan State (1-3)
vs. #13 UNC (1-4)
vs. Virginia (1-5)
vs. #7 Florida State (2-1)
at #11 UCLA (0-1)
vs. Northwestern (3-2)
vs. #14 UNC (0-1)
vs. Rutgers (2-2)
vs. #21 Duke (0-0)
vs. Ohio State (2-0)
vs. Rutgers (0-2)
21st
5th
at #10 Minnesota (1-1)
at #10 Minnesota (1-1)
vs. #9 Rutgers (2-0)
vs. #20 Duke (1-0)
9 vs. Nebraska (2-1)
13 vs. Rutgers (0-2)
28 at Michigan State (1-3)
35 vs. Indiana (4-0)
42 vs. Michigan (1-0)
4 at Maryland (3-0)
7 vs. Rutgers (0-2)
10 vs. Ohio State (2-0)
18 at #10 Minnesota (1-1)
22 vs. Boston University (6-0)
26 vs. Bucknell (9-2)
10 vs. #14 UNC (1-0, 2OT)
17 vs. James Madison (4-2)
13 vs. Indiana (1-1, 2OT)
11 at #11 UCLA (0-1, OT)
5 vs. Albany (5-0)
10 vs. Boston U (6-0)
vs. #20 Duke (1-0)
vs. #5 Texas A&M (1-2)
at Connecticut (2-1)
vs. #20 Duke (1-0)
vs. Michigan (1-1, 3-2 PKs)
vs. Ohio State (2-2, 4-5 PKs)

Brittany Basinger at Maryland (3-0)
Maya Hayes at Pittsburgh (3-0)
Christie Welsh vs. Michigan (6-2)
Nickolette Driesse vs. Maryland (3-0)
Tani Costa at Oklahoma St. (4-2)
Ali Krieger vs. Bucknell (6-0)
5, Emily Ogle vs. Albany (5-0)
10, Christie Welsh vs. Michigan (6-2)
10, Christine Nairn vs. Army (1-0)
10, Britt Eckerstrom vs. # 14 UNC (1-0, 2OT)
15, Robin Van Praag at Minnesota (3-2)
Ball & Ogle vs. #7 Rutgers (2-0)
Eckerstrom vs. #7 Rutgers (2-0)
Raquel Rodriguez vs. #20 Duke (1-0)
Britt Eckerstrom vs. #20 Duke (1-0)

## MISCELLANEOUS STATISTICS

### PENN STATE is...

410-107-33	..... All-time
223-26-12	..... All-time at Jeffrey Field
102-6-5	..... B1G Conference Record at Jeffrey Field

### In 2016...

8-2-2	..... at home
3-2-2	..... on the road
0-0-0	..... at neutral site
0-1-4	..... in overtime
8-0-1	..... when leading at halftime
0-3-0	..... when trailing at halftime
3-1-3	..... when tied at halftime
10-0-4	..... when scoring first goal
1-4-0	..... when opponent scores first goal
7-3-3	..... when out-shooting opponent
3-0-1	..... when out-shot by opponent
1-1-0	..... when posting the same # of shots
7-2-2	..... when taking more corner kicks
3-2-2	..... when allowing more corner kicks
1-0-0	..... when taking the same corner kicks
10-2-2	..... against unranked opponents
1-2-2	..... against ranked opponents
0-1-1	..... against higher-ranked opponents
1-1-1	..... against lower-ranked opponents
0-2-0	..... when scoring 0 goals
2-1-3	..... when scoring 1 goal
6-1-1	..... when scoring 2 goals
3-0-0	..... when scoring 3+ goals
8-0-0	..... when allowing 0 goals
3-1-3	..... when allowing 1 goal
0-1-1	..... when allowing 2 goals
0-2-0	..... when allowing 3+ goals
1-0-0	..... on Wednesday
0-0-2	..... on Thursday
3-2-2	..... on Friday
0-1-0	..... on Saturday
7-1-0	..... on Sunday
4-2-4	..... at night
7-2-0	..... during the day
3-0-1	..... when a freshman scores
4-2-0	..... in one-goal games
1-0-0	..... vs. Atlantic 10
0-0-1	..... vs. Big 12
7-2-3	..... vs. Big Ten
1-0-0	..... vs. Big West
1-0-0	..... vs. CAA
1-0-0	..... vs. Mountain West
0-1-0	..... vs. Pac-12
0-1-0	..... vs. WCC

# 2016 PENN STATE WOMEN'S SOCCER

## DIVISION I WOMEN'S SOCCER CHAMPIONSHIP

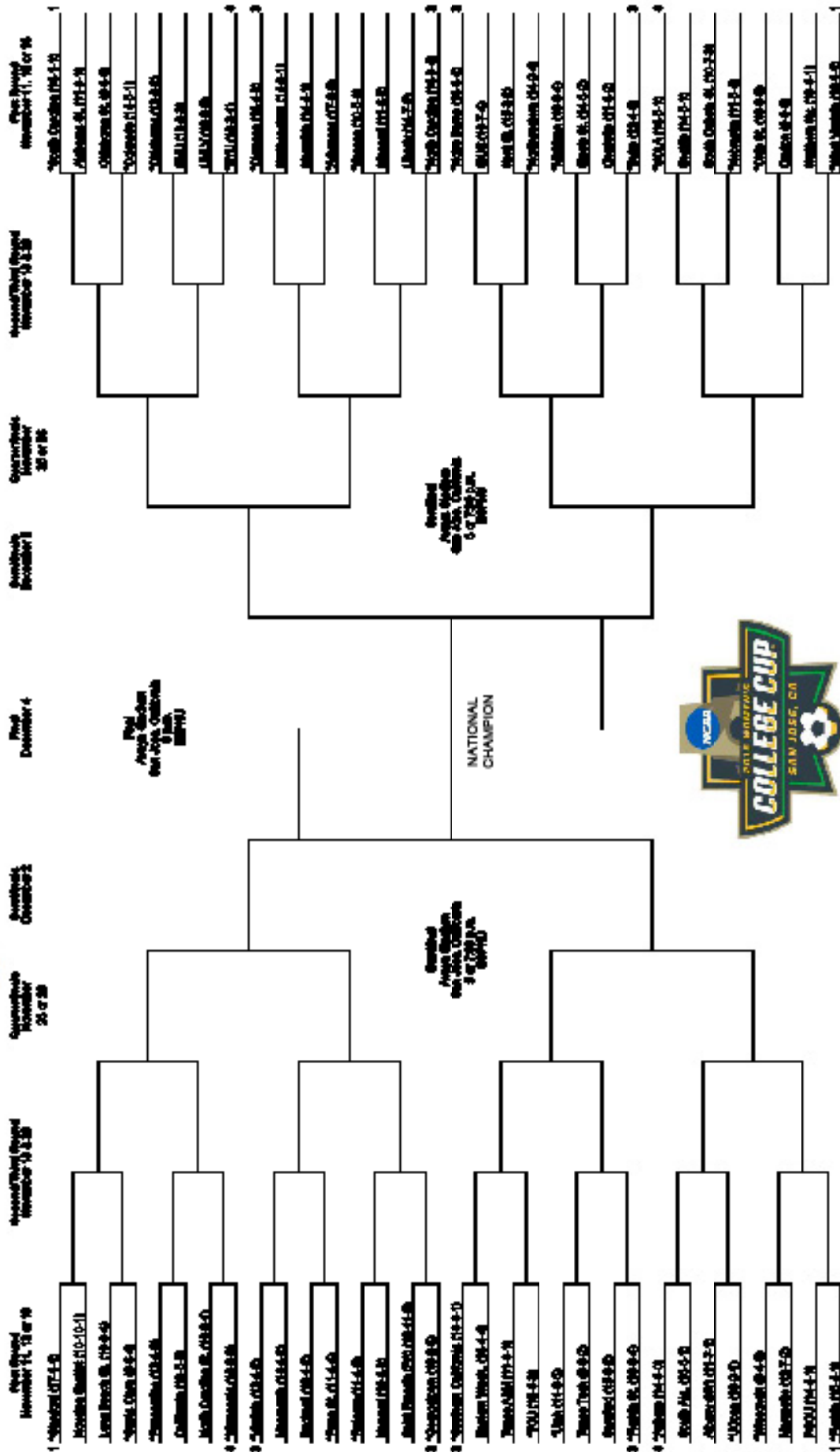

\*For further information, visit [ncaa.com](http://ncaa.com). All times listed are Eastern Standard Time. Only if specified, game dates are subject to change. Several football games may be rescheduled if necessary.

© 2016 National Collegiate Athletic Association. All commercial use without the NCAA's written permission. The NCAA reserves all rights of names, marks, and logos.



# 2016 PENN STATE WOMEN'S SOCCER

Date	Round	Seed	Opponent	Result	PSU	OPP
Nov. 11, 1995	First	-	JAMES MADISON	L	1	2
Nov. 17, 1996	First	-	at #19 George Mason	W	2	0
Nov. 24, 1996	Second		at #6 Santa Clara	L	1	3
Nov. 16, 1997	First	-	#7 WILLIAM & MARY	L (2OT)	2	3
Nov. 15, 1998	Second	#7	INDIANA	W	2	1
Nov. 21, 1998	Third		CLEMSON	W	1	0
Nov. 29, 1998	Quarterfinals		at #2 Florida	L	1	3
Nov. 14, 1999	Second	#6	#25 MARYLAND	W	3	2
Nov. 21, 1999	Third		#19 SO. METHODIST	W	5	0
Nov. 27, 1999	Quarterfinals		HARTFORD	W	2	0
Dec. 3, 1999	Semifinals		vs. #2 North Carolina <sup>1</sup>	L	0	2
Nov. 12, 2000	Second	#7	ILLINOIS (OT)	W	1	0
Nov. 17, 2000	Third		DARTMOUTH	W	4	0
Nov. 25, 2000	Quarterfinals		#12 PORTLAND	L (OT)	0	1
Nov. 16, 2001	First	-	BUCKNELL	W	3	1
Nov. 18, 2001	Second		VILLANOVA	W	3	0
Nov. 24, 2001	Third		at #13 Connecticut	W	2	0
Nov. 30, 2001	Quarterfinals		at #1 North Carolina	L	1	2
Nov. 15, 2002	First	-	vs. Princeton <sup>2</sup>	W	2	0
Nov. 17, 2002	Second		at #17 Maryland	W	2	1
Nov. 24, 2002	Third		#23 VIRGINIA	W	3	0
Nov. 30, 2002	Quarterfinals		at #7 Connecticut	W	2	1
Dec. 6, 2002	Semifinals		vs. #9 Portland <sup>3</sup>	L	0	2
Nov. 14, 2003	First	#5	NAVY	W	5	0
Nov. 16, 2003	Second		RUTGERS	W	3	1
Nov. 22, 2003	Third		#23 TEXAS A&M	W	3	0
Nov. 28, 2003	Quarterfinals		at #2 UCLA	L	0	4
Nov. 12, 2004	First	#2	BINGHAMTON	W	6	1
Nov. 14, 2004	Second		MARYLAND	L	0	1
Nov. 11, 2005	First	#1	BUCKNELL	W	6	0
Nov. 13, 2005	Second		#21 WEST VIRGINIA	W	5	2
Nov. 19, 2005	Third		#9 TEXAS A&M	W	4	1
Nov. 25, 2005	Quarterfinals		#8 SANTA CLARA	W	2	1
Dec. 2, 2005	Semifinals		vs. #1 Portland <sup>4</sup>	T (2OT*)	0	0
Nov. 10, 2006	First	#2	NIAGARA	W	3	1
Nov. 12, 2006	Second		VILLANOVA	W	2	0
Nov. 17, 2006	Third		#13 BOSTON COLLEGE	W	1	0
Nov. 24, 2006	Quarterfinals		at #1 Notre Dame	L	0	4
Nov. 16, 2007	First	#1	MONMOUTH	W	4	0
Nov. 18, 2007	Second		HOFSTRA	W (OT)	2	1
Nov. 24, 2007	Third		#12 WEST VIRGINIA	L	0	1
Nov. 14, 2008	First	-	at Rutgers	L (2OT)	1	2
Nov. 13, 2009	First	#4	COLGATE	W	5	0
Nov. 15, 2009	Second		VIRGINIA	L	2	6
Nov. 12, 2010	First	-	vs. Penn <sup>5</sup>	W	1	0
Nov. 14, 2010	Second		at #14 West Virginia	L	1	2
Nov. 11, 2011	First	#4	ARMY	W	1	0
Nov. 18, 2011	Second		vs. #12 Marquette <sup>6</sup>	W	4	1
Nov. 20, 2011	Third		at #6 Wake Forest	L	2	4
Nov. 10, 2012	First	#1	LIU BROOKLYN	W	4	0
Nov. 16, 2012	Second		BOSTON COLLEGE	W	5	2
Nov. 18, 2012	Third		MICHIGAN	T (2OT)**	1	1
Nov. 23, 2012	Quarterfinals		DUKE	W	1	0
Nov. 30, 2012	Semifinals		vs. Florida State <sup>7</sup>	W (OT)	2	1
Dec. 2, 2012	Championship		vs. North Carolina <sup>7</sup>	L	1	4
Nov. 15, 2013	First		MONMOUTH	W	3	0
Nov. 22, 2013	Second		vs. Wake Forest <sup>8</sup>	L	0	1
Nov. 14, 2014	First	#2	BUFFALO	W	4	1
Nov. 21, 2014	Second		UCONN	W	1	0
Nov. 23, 2014	Third		VIRGINIA TECH	W	2	1
Nov. 29, 2014	Quarterfinals		at #5 Texas A&M	L	1	2
Nov. 13, 2015	First	#1	UALBANY	W	5	0
Nov. 20, 2015	Second		BOSTON UNIVERSITY	W	6	0
Nov. 22, 2015	Third		OHIO STATE	W	4	0
Nov. 28, 2015	Quarterfinals		#4 WEST VIRGINIA	W	2	0
Dec. 4, 2015	Semifinals		#9 Rutgers <sup>9</sup>	W	2	0
Dec. 6, 2015	Finals		#20 Duke <sup>9</sup>	W	1	0
Totals	21 Appearances (67 games)			46-19-2	151	70

Penn State made its 22nd-straight NCAA Tournament in 2016, dating back to 1995.

The Nittany Lions are 15-3 in first round games (PSU received byes from the first round in 1998, 1999 and 2000). Penn State is in the midst of a seven-game first round win streak.

Penn State is a five-time College Cup participant (1999, 2002, 2005, 2012, 2015), while advancing to the quarterfinals 11 times, posting a 5-6 record.

Penn State has amassed an impressive record of 36-6-1 at Jeffrey Field, outscoring opponents 122-31 in NCAA Play.

Penn State has hosted the first and second rounds in the pod format 10 of the last 15 years. In those 10 seasons in which PSU hosted, the Nittany Lions went 18-2.

## APPEARANCES BY ROUND

### NATIONAL CHAMPIONSHIP GAME 2012, 2015

### COLLEGE CUP 1999, 2002, 2005, 2012, 2015

### QUARTERFINALS 1998, 1999, 2000, 2001, 2002, 2003, 2005, 2006, 2012, 2014, 2015

### THIRD ROUND 1998, 1999, 2000, 2001, 2002, 2003, 2005, 2006, 2007, 2011, 2012, 2014, 2015

### SECOND ROUND 1996, 1998, 1999, 2000, 2001, 2002, 2003, 2004, 2005, 2006, 2007, 2009, 2010, 2011, 2012, 2013, 2014, 2015

## NCAA TOURNAMENT RECORD

	Record	GF	GA
Record at Jeffrey Field	36-6-1	122	31
Away Record	4-9-0	16	28
Neutral Record	6-4-1	13	11
Overtime Games	2-3-2	8	9

CAPS indicate home contests  
 1 - San Jose, Calif.; 2 - College Park, Md.; 3 - Austin, Texas; 4 - College Station, Texas; 5 - Morgantown, W.Va.;  
 6 - Winston-Salem, N.C.; 7 - San Diego, Calif.;  
 8 - Charlottesville, Va., 9 - Cary, N.C.  
 \* - Portland advanced on penalty kicks, 4-3  
 \*\* -- Penn State advanced on penalty kicks, 3-2  
 Note: From 2005-present, the top four teams in each region were seeded 1-4

# 2016 PENN STATE WOMEN'S SOCCER



## ERICA DAMBACH

Head Coach • Tenth Year  
WILLIAM & MARY '97

**RECORD AT PSU:** 168-54-14 (.741)  
Overall Record: 208-82-17 (.705)

2012 & 2015 NSCAA NATIONAL COACH OF THE YEAR  
THREE-TIME BIG TEN COACH OF THE YEAR (2009, 2012, 2014)

Head coach Erica (Walsh) Dambach enters her 10th season at the helm of the Penn State women's soccer program in 2016.

Dambach and the Nittany Lions are coming off their best season in program history in 2015. During the fall of 2015, the Penn State women's soccer team recorded a 3.49 GPA in the classroom to go along with the program's first NCAA title and a pair of Big Ten titles.

In program history, the Nittany Lions have advanced to the NCAA Tournament in each of the past 21 seasons, won 17 of the last 18 Big Ten regular season titles and own six Big Ten Tournament titles.

Dambach's squad finished the 2015 season with a 22-3-2 record, its eighth 20-win season, by defeating No. 20 Duke 1-0 in the College Cup Final on Dec. 6, 2015, in Cary, N.C. The NCAA title was the first in program history and the first by a Big Ten women's soccer program.

The Nittany Lions outscored the opposition 20-0 during their 2015 NCAA Tournament run and the Nittany Lions did not allow a goal over the final 733:32 of the season.

Raquel Rodriguez capped off her historic Penn State career by scoring the lone goal in the NCAA title match in the 72nd minute. Rodriguez followed up her game-winner in the title match by claiming the second MAC Hermann Trophy in program history in January 2016 (Welsh – 2001).

To go along with the MAC Hermann Trophy, Rodriguez garnered NSCAA Scholar Player of the Year honors, the Honda Sport Award winner for women's soccer and was named a NSCAA First Team All-American.

Following the 2015 season, Dambach received NSCAA Coach of the Year honors for the second time in her Nittany Lion career (2012).

In January 2016, all three Nittany Lion captains were selected in the National Women's Soccer League (NWSL) draft. Rodriguez was selected with the No. 2 pick by Sky Blue FC, Mallory Weber went to the Western New York Flash at No. 14 and Britt Eckerstrom was the first goalkeeper selected at No. 26 by the Western New York Flash.

In 2014, Dambach led the Blue and White to its 10th NCAA Tournament semifinal appearance and the seventh 20-win season in program history. Penn State, which had an 11-member freshman class, earned its third outright conference title in four years, maintaining a top-11 national ranking throughout the season and defeating five top-25 opponents.

Under Dambach's direction, who picked up her third Big Ten Coach of the Year award, Penn State collected three of four Player of the Year awards. Whitney Church, the conference's Defender of the Year, was named a M.A.C. Hermann Trophy semifinalist and an NSCAA All-America first team selection before she became the 30th overall pick in the NWSL draft by the Washington Spirit. Also earning individual Big Ten awards were Raquel Rodriguez, who bagged Midfielder of the Year honors and Emily Ogle, the Freshman of the Year.

The Nittany Lions appeared in their 19th-straight NCAA Tournament in 2013, due in part to the success of senior Maya Hayes. The sixth-overall selection in the WPSL draft, Hayes set Penn State's single season record for points (79) and finished her career ranked third in goals scored (71) and points (163), sixth in game-winning goals (17) and seventh in shots (291). Hayes also became the seventh M.A.C. Hermann Award Trophy semifinalist in program history.

Dambach's 2012 Nittany Lions were the most successful team in program history after advancing to their first-ever national title game. The Nittany Lions won 21 of 27 games and were unbeaten in Big Ten action with a 10-0-1 record. The Lions registered their 15th consecutive Big Ten title and 18th-straight NCAA Tournament appearance. The 15-title mark stands as the most consecutive Big Ten Championships by a women's program, along with the present Northwestern tennis team.

Senior Christine Nairn became just the seventh Nittany Lion to finish as a finalist for the prestigious Missouri Athletic Club's Hermann Trophy in 2012 under Dambach's tutelage while junior Maya Hayes was named a semifinalist for the award.

Dambach's success was recognized at the conference and national level as she earned Big Ten Coach of the Year and NSCAA National Coach of the Year honors.

Her 2011 team was a dominant force, winning 21 of 26 matches, while outscoring opponents 70-24. The Nittany Lions were 10-1-0 in Big Ten action and posted the seventh undefeated season at Jeffrey Field (9-0). Dambach helped guide the Lions to their 14th-straight Big Ten title and a spot to the NCAA Sweet Sixteen for the first time since 2007.

With Dambach's guidance, sophomore Maya Hayes became the nation's most prolific scorer in soccer in 2011 and was a finalist for the M.A.C. Hermann Trophy. Hayes led the nation with 31 goals and 70 points, breaking the Penn State single-season record for points.

During the 2011 summer, Dambach had an extraordinary experience of being one of the top assistants to Pia Sundhage and the 2011 United States women's national team at the FIFA World Cup in Germany. The U.S. made a sparkling run through knockout play to the final, falling to eventual champion Japan.

During the 2010 season, Dambach's young club made a remarkable turnaround mid-season, overcoming a two-game deficit in the league standings over the final weeks to capture a share of its 13th straight Big Ten title.

## DAMBACH'S COLLEGIATE RÉSUMÉ

<b>Head Coach</b>	
Penn State	2007-present <i>2012, 2015 NSCAA National Coach of the Year</i> <i>2009, 2012, 2014 Big Ten Coach of the Year</i>
Harvard	2006
Dartmouth	2000-02
<b>Assistant Coach</b>	
Florida State	2005-06
Dartmouth	1998-99
<b>Graduate Assistant</b>	
Lehigh	2003-04
Dartmouth	1997
<b>Student-Athlete</b>	
William & Mary	1993-97 <i>William &amp; Mary Hall of Fame Inductee</i>

## DAMBACH'S NATIONAL RÉSUMÉ

<b>Head Coach</b>	
U.S. Women's Under-17	2004-07
<b>Assistant Coach</b>	
U.S. Women's National Team	2008-11 <i>2008 Olympic Gold Medalists</i> <i>2011 World Cup Silver Medalists</i>
U.S. Women's Under-19	2004
U.S. Women's Under-20	2013-2014

# 2016 PENN STATE WOMEN'S SOCCER

## DAMBACH'S ACCOLADES

- 23 NCAA TOURNAMENT WINS**
- 14 YEARS OF COLLEGE HEAD COACHING EXPERIENCE**
- 13 ALL-AMERICA HONORS**
- 13 NCAA TOURNAMENT APPEARANCES**
- 9 BIG TEN CHAMPIONSHIPS**
- 3 BIG TEN COACH OF THE YEAR AWARDS**
- 2 BIG TEN TOURNAMENT TITLES**
- 2 COLLEGE CUP APPEARANCES**
- 2 NATIONAL CHAMPIONSHIP GAME APPEARANCES**
- 2 NATIONAL COACH OF THE YEAR AWARDS**
- 1 NCAA COLLEGE CUP TITLE**
- 1 OLYMPIC GOLD MEDAL**

After a tough 2-4 start to the 2009 season, Dambach led the Nittany Lions to a remarkable turnaround, going 10-1-2 in the last 13 games of the regular season, earning her the 2009 Big Ten Coach of the Year Award for her efforts.

With the impressive end to the season, Dambach and her charges captured the program's 12th-straight Big Ten Championship. By winning the Big Ten, the Nittany Lions continued their string of NCAA Tournament berths, making their 15th-straight appearance in the 64-team field in 2009. For the second time in three years, Penn State hosted the first and second rounds of tournament play.

Dambach also orchestrated one of the finest awards seasons in Penn State history when Katie Schoepfer, Alyssa Naehner and Christine Nairn swept the year-end Big Ten Player of the Year awards. Schoepfer was named the Offensive Player of the Year, Naehner the Defensive Player of the Year and Nairn the Freshman of the Year. Danielle Toney was named to the All-Big Ten first team, while Lexi Marton garnered second team mention. Dambach has now coached two players of the year to three awards as Naehner was also the 2007 recipient of the Defensive Player of the Year honors in Dambach's first year in Happy Valley.

Dambach continued her success from the 2007 campaign into a 16-8-0 record that saw Penn State capture its 11th-straight Big Ten Championship and the 2008 Big Ten Tournament crown.

Her transition to Penn State was quite smooth as the 2007 team finished 18-4-2, including a 9-1-0 mark in conference play, and was ranked 12th in the final NSCAA poll of the season.

When she came to Penn State, Dambach brought with her a wealth of experience at both the international and collegiate levels. She already has coached at six different universities, including three stints as head coach as well as serving as an assistant for the U.S. U-19 team in 2004. Dambach served as head coach of the U-17 team from December 2004 until her hire at Penn State in February 2007.

As of January 2009, Dambach was appointed as a member of the Panel of Instructors and Lecturers for FIFA Courses. In addition, she was appointed as

the Chairman of the Women's Technical Committee for the period of January 1, 2009 to June 30, 2011.

In January of 2008, Dambach was named as the assistant coach by Pia Sundhage for the U.S. National Team. With Dambach's help and guidance the U.S. team completed its historic run with a gold medal at the 2008 Olympic Games in Beijing, China. Even sweeter was that Dambach's main responsibility was the U.S. Team's defense, which held fellow world power Brazil scoreless in the gold medal game.

The head coach at Harvard University as well as the U.S. Under-17 team prior to her hiring at Penn State, Dambach has consistently been active among the coaching ranks both at the Division I level and the U.S. Youth National Team program for nearly a decade. Prior to her time with the Crimson, she was part of a Florida State staff that led the Seminoles to one of its most successful year to date. FSU joined Penn State in the 2005 Women's Soccer College Cup, with both programs reaching the national semifinals.

Dambach's coaching path began in 1997 as a graduate assistant with Bucknell University. In 1998, she accepted a position at Dartmouth, where she was an assistant coach for two seasons. After helping the team to a final NSCAA ranking of No. 8 at the conclusion of the team's 1998 NCAA quarterfinal run as well as an Ivy League championship in 1999, Dambach assumed head coaching duties before the 2000 season.

As head coach, Dambach led the Big Green to back-to-back Ivy League co-championships in 2000 and 2001. Her squad was ranked in the NSCAA's top 25 each year, rising as high as No. 13 in 2001. In her three seasons as head coach, Dartmouth was invited to the NCAA Tournament each season and reached the round of 16 twice. All three of her teams earned the NSCAA's Academic Team Award.

Dambach left Dartmouth to earn her Master's in business administration at Lehigh University where she served as a graduate assistant from 2003-04.

Beginning in the spring of 2004, Dambach joined the United States Under-19 team as an assistant coach where she helped with preparations for the Under-19 World Cup. The U.S. finished with the bronze medal in Thailand after defeating Brazil in the third place match. After the World Cup, Dambach was appointed the U.S. National Team's U-17 head coach, a position which she held for three years.

As a player, Dambach was an NSCAA All-Region selection at William & Mary. A two-time first team All-CAA pick, she propelled her team to four NCAA Tournament appearances as well as two CAA regular season and two CAA league championships. In March of 2010, Dambach's alma mater, William & Mary, honored her by inducting her into the W&M Athletics Hall of Fame.

A high school All-American at Lower Moreland, she was also a member of the U.S. Under-17 National Team.

Dambach earned her Bachelor of Science degree with a concentration in biology from William & Mary in 1997. The Huntingdon Valley, Pennsylvania, native holds an NSCAA Advanced National Degree and a USSF "A" Coaching License.

The former Erica Walsh married Jason Dambach in January 2016 and they currently reside in State College, Pa.

## DAMBACH'S CAREER AT PENN STATE

Season	Overall	Pct.	Big Ten	Pct.	Big Ten Finish	NCAA Finish
<b>2007</b>	18-4-2	.792	9-1-0	.900	1st	Third Round
<b>2008</b>	16-8-0	.667	8-2-0	.800	T-1st	First Round
<b>2009</b>	13-6-2	.667	8-1-1	.850	1st	Second Round
<b>2010</b>	11-9-1	.548	8-2-0	.800	T-1st	Second Round
<b>2011</b>	21-5-0	.808	10-1-0	.909	1st	Third Round
<b>2012</b>	21-4-2	.815	10-0-1	.955	1st	Runner-Up
<b>2013</b>	15-7-1	.674	7-4-0	.636	3rd	Second Round
<b>2014</b>	20-4-0	.833	12-1-0	.923	1st	Quarterfinals
<b>2015</b>	22-3-2	.851	8-2-1	.773	T-1st	Champions
<b>2016</b>	11-4-4	.684	7-1-3	.772	T-1st	
<b>Penn State</b>	<b>168-54-14</b>	<b>.741</b>	<b>87-15-6</b>	<b>.833</b>	<b>9 NCAAAs (20-8-1)</b>	
<b>Career</b>	<b>208-82-17</b>	<b>.705</b>			<b>12 NCAAAs (23-11-1)</b>	

# 2016 PENN STATE WOMEN'S SOCCER

## 2016 Penn State Women's Soccer Penn State Combined Team Statistics (as of Nov 10, 2016) All games

RECORD:	OVERALL	HOME	AWAY	NEUTRAL
ALL GAMES	11-4-4	8-2-2	3-2-2	0-0
CONFERENCE	7-1-3	5-0-1	2-1-2	0-0
NON-CONFERENCE	4-3-1	3-2-1	1-1	0-0

Date	Opponent	Score	Att.	#	Player	gp	g	a	pts	sh	sh%	sog	sog%	qw	pk-att
+ Aug 19	#6 WEST VIRGINIA	To2 1-1	5791	9	Frannie Crouse	19	12	1	25	52	.231	24	.462	5	0-0
+ Aug 21	HOFSTRA	w 3-1	760	4	Megan Schafer	19	5	4	14	33	.152	11	.333	1	0-0
Aug 26	#14 BYU	L 2-3	1405	12	Charlotte Williams	19	4	4	12	55	.073	30	.545	1	0-0
Sep 02	at #11 UCLA	Lot 0-1	1308	1	Brittany Basinger	19	2	2	6	8	.250	5	.625	1	0-0
Sep 04	at #18 Long Beach State	w 2-1	1017	23	Nickolette Driesse	19	0	6	6	26	.000	15	.577	0	0-0
Sep 09	SAN DIEGO STATE	w 3-0	877	7	Elizabeth Ball	19	2	1	5	7	.286	5	.714	1	0-0
Sep 11	LA SALLE	w 2-0	889	21	Laura Freigang	15	2	0	4	31	.065	10	.323	1	0-0
* Sep 16	at #10 Minnesota	To2 1-1	1758	20	Salina Williford	19	1	2	4	25	.040	9	.360	0	0-0
* Sep 18	at Wisconsin	w 1-0	620	15	Haleigh Echard	19	0	4	4	23	.000	12	.522	0	0-0
* Sep 23	IOWA	w 2-0	1664	27	Marissa Sheva	18	1	1	3	15	.067	7	.467	0	0-0
* Sep 25	NEBRASKA	w 2-1	968	33	Laura Suero	14	1	1	3	1	1.000	1	1.000	1	0-0
* Sep 30	ILLINOIS	w 2-0	831	2	Grace Fisk	16	1	0	2	9	.111	5	.556	0	0-0
* Oct 06	at Indiana	To2 1-1	601	17	Alina Ortega-Jurado	19	0	2	2	6	.000	3	.500	0	0-0
* Oct 09	at Maryland	w 3-0	923	6	Emma Hasco	15	0	1	1	9	.000	3	.333	0	0-0
* Oct 13	RUTGERS	To2 2-2	870	8	Kristin Schnurr	13	0	1	1	2	.000	0	.000	0	0-0
* Oct 16	PURDUE	w 1-0	1122	24	Cecilia Knaub	8	0	0	0	1	.000	1	1.000	0	0-0
* Oct 22	at Michigan State	L 1-3	562	22	Isabelle Clauss	2	0	0	0	1	.000	0	.000	0	0-0
* Oct 26	OHIO STATE	w 2-0	823	19	Liisi Vink-Lainas	3	0	0	0	1	.000	0	.000	0	0-0
Oct 30	RUTGERS	L 0-2	701	34	Madison Moroi	2	0	0	0	0	.000	0	.000	0	0-0
				25	Taylor Campbell-Phip	4	0	0	0	0	.000	0	.000	0	0-0
				18	Angela Widlacki	1	0	0	0	0	.000	0	.000	0	0-0
				16	Becca Hamilton	5	0	0	0	0	.000	0	.000	0	0-0
				00	Amanda Dennis	19	0	0	0	0	.000	0	.000	0	0-0
				0	Sarafina Valenti	1	0	0	0	0	.000	0	.000	0	0-0
					Total	19	31	30	92	305	.102	141	.462	11	0-0
					Opponents	19	17	15	49	181	.094	69	.381	4	1-2

+ Penn State Invitational

TEAM STATISTICS	PSU	OPP
<b>SHOT STATISTICS</b>		
Goals-Shot attempts	31-305	17-181
Goals scored per game	1.63	0.89
Shot pct.	.102	.094
Shots on goal-Attempts	141-305	69-181
SOG pct.	.462	.381
Shots/Game	16.1	9.5
CORNER KICKS	88	71
Goals off corners	5	2
PENALTY KICKS	0-0	1-2
<b>PENALTIES</b>		
Yellow cards	12	8
Red cards	0	1
<b>ATTENDANCE</b>		
Total	16701	6789
Dates/Avg Per Date	12/1392	7/970
Neutral Site #/Avg	0/0	

#	Goalie	GP	Min.	GA	GAAvg	Saves	Pct	W-L-T	Sho
0	Sarafina Valenti	1	10:12	0	0.00	1	1.000	0-0-0	0/1
00	Amanda Dennis	19	1787:49	17	0.86	50	.746	11-4-4	7/1
	Total	19	1798:01	17	0.85	52	.754	11-4-4	8
	Opponents	19	1798:01	31	1.55	110	.780	4-11-4	2

Goals by Period	1st	2nd	OT	OT2	Total
Penn State	12	19	0	0	31
Opponents	8	8	1	0	17

Shots by Period	1st	2nd	OT	OT2	Total
Penn State	141	150	7	7	305
Opponents	75	94	8	4	181

Saves by Period	1st	2nd	OT	OT2	Total
Penn State	25	24	2	1	52
Opponents	48	56	5	1	110

Corners by Period	1st	2nd	OT	OT2	Total
Penn State	41	44	1	2	88
Opponents	22	42	4	3	71

Fouls by Period	1st	2nd	OT	OT2	Total
Penn State	42	66	4	4	116
Opponents	76	67	6	5	154

# 2016 PENN STATE WOMEN'S SOCCER

## 2016 Penn State Women's Soccer Penn State Overall Individual Statistics (as of Nov 10, 2016) All games

Overall: 11-4-4 Conf: 7-1-3 Home: 8-2-2 Away: 3-2-2 Neut: 0-0-0

##	Player	gp-gs	min	g	a	pts	sh	sh%	sog	sog%	yc	rc	gwg	pk-att	cnr
9	Frannie Crouse	19-19	1441	12	1	25	52	.231	24	.462	0	0	5	0-0	1
4	Megan Schafer	19-19	1427	5	4	14	33	.152	11	.333	1	0	1	0-0	1
12	Charlotte Williams	19-19	1395	4	4	12	55	.073	30	.545	1	0	1	0-0	0
1	Brittany Basinger	19-19	1730	2	2	6	8	.250	5	.625	0	0	1	0-0	0
23	Nicolette Driesse	19-19	1550	0	6	6	26	.000	15	.577	3	0	0	0-0	73
7	Elizabeth Ball	19-19	1631	2	1	5	7	.286	5	.714	2	0	1	0-0	0
21	Laura Freigang	15-2	837	2	0	4	31	.065	10	.323	0	0	1	0-0	0
20	Salina Williford	19-17	1396	1	2	4	25	.040	9	.360	0	0	0	0-0	8
15	Haleigh Echard	19-10	1048	0	4	4	23	.000	12	.522	1	0	0	0-0	0
27	Marissa Sheva	18-12	1067	1	1	3	15	.067	7	.467	0	0	0	0-0	0
33	Laura Suero	14-0	250	1	1	3	1	1.000	1	1.000	0	0	1	0-0	0
2	Grace Fisk	16-16	1451	1	0	2	9	.111	5	.556	0	0	0	0-0	0
17	Alina Ortega-Jurado	19-19	1763	0	2	2	6	.000	3	.500	0	0	0	0-0	5
6	Emma Hasco	15-0	365	0	1	1	9	.000	3	.333	1	0	0	0-0	0
8	Kristin Schnurr	13-0	261	0	1	1	2	.000	0	.000	2	0	0	0-0	0
24	Cecilia Knaub	8-0	179	0	0	0	1	.000	1	1.000	0	0	0	0-0	0
22	Isabelle Clauss	2-0	31	0	0	0	1	.000	0	.000	0	0	0	0-0	0
19	Liisi Vink-Lainas	3-0	26	0	0	0	1	.000	0	.000	0	0	0	0-0	0
34	Madison Moroi	2-0	8	0	0	0	0	.000	0	.000	0	0	0	0-0	0
25	Taylor Campbell-Phip	4-0	45	0	0	0	0	.000	0	.000	0	0	0	0-0	0
18	Angela Widlacki	1-0	0+	0	0	0	0	.000	0	.000	0	0	0	0-0	0
16	Becca Hamilton	5-0	66	0	0	0	0	.000	0	.000	0	0	0	0-0	0
00	Amanda Dennis	19-19	1788	0	0	0	0	.000	0	.000	0	0	0	0-0	0
0	Sarafina Valenti	1-0	10	0	0	0	0	.000	0	.000	0	0	0	0-0	0
Total		19	-	31	30	92	305	.102	141	.462	12	0	11	0-0	-
Opponents		19	-	17	15	49	181	.094	69	.381	8	1	4	1-2	-

#	Goalie	gp-gs	Goal Average			Saves		Record			Shots faced	
			min	ga	gaavg	saves	pct	w	l	t sho/cbo		
0	Sarafina Valenti	1-0	10:12	0	0.00	1	1.000	0	0	0	0/1	2
00	Amanda Dennis	19-19	1787:49	17	0.86	50	.746	11	4	4	7/1	177
TM	TEAM	-	0:00	0	0.00	1	1.000	0	0	0	1/0	0
Total		19	1798:01	17	0.85	52	.754	11	4	4	8	179
Opponents		19	1798:01	31	1.55	110	.780	4	11	4	2	302

Team saves: 1

Goals by Period	1st	2nd	OT	OT2	Total
Penn State	12	19	0	0	31
Opponents	8	8	1	0	17

Corners by Period	1st	2nd	OT	OT2	Total
Penn State	41	44	1	2	88
Opponents	22	42	4	3	71

Shots by Period	1st	2nd	OT	OT2	Total
Penn State	141	150	7	7	305
Opponents	75	94	8	4	181

Fouls by Period	1st	2nd	OT	OT2	Total
Penn State	42	66	4	4	116
Opponents	76	67	6	5	154

Saves by Period	1st	2nd	OT	OT2	Total
Penn State	25	24	2	1	52
Opponents	48	56	5	1	110

Attendance Summary	PSU	Opponent
Total	16701	6789
Dates/Avg Per Date	12/1392	7/970
Neutral Site #/Avg	0/0	

# 2016 PENN STATE WOMEN'S SOCCER

## Soccer Box Score (Final) 2016 Penn State Women's Soccer #6 West Virginia vs #2 Penn State (Aug 19, 2016 at University Park, Pa.)

West Virginia (0-0-1) vs.  
Penn State (0-0-1)  
Date: Aug 19, 2016 • Attendance: 5791  
Weather: 81 degrees, sunny

Po #	Player	Sh	SO	G	A	Fo	Min
gk 25	Rylee Foster	-	-	-	-	-	110
d 4	Bianca St. Georges	2	1	-	-	-	110
f 5	Michaela Abam	5	4	1	-	-	88
m 10	Carla Portillo	-	-	-	-	-	79
f 11	A. Pierre-Louis	1	1	-	-	-	110
m 14	Patricia Fernandez	-	-	-	-	-	44
d 16	Easther Mayi Kith	-	-	-	-	-	110
d 20	Hannah Abraham	-	-	-	-	-	71
m 22	Alli Magaletta	1	-	-	-	-	100
d 24	Carly Black	-	-	-	-	-	110
f 99	SH N'ia Gordon	3	1	-	-	-	95
-- Substitutes --							
6	Heather Kalehoi	1	-	-	-	-	42
7	Grace Cutler	-	-	-	-	-	25
18	Ashley Woolpert	-	-	-	-	-	25
26	Vanessa Flores	1	-	-	-	-	64
Totals		14	7	1	2	9	

#	Goalkeepers	Min	GA	Saves
25	Rylee Foster	110:00	1	9

Shots by period	1	2	OT	02	Total
West Virginia	5	7	1	1	14
Penn State	5	6	4	2	17

Corner kicks	1	2	OT	02	Total
West Virginia	0	2	0	2	4
Penn State	2	0	0	1	3

### Scoring summary:

No.	Time	Team	Goal scorer	Assist	Description
1.	50:50	PSU	Laura Freigang (1)	(unassisted)	16 yards out, center, hit left post and in
2.	76:59	WVU	Michaela Abam (1)	Vanessa Flores A. Pierre-Louis	6 yards out, from left side of the box, un-keeper

### Cautions and ejections:

YC-WVU #16 (98:06)

West Virginia-Rylee Foster (0-0-1). Penn State-Amanda Dennis (0-0-1).

Stadium: Jeffrey Field

Officials: Referee: Ron Dambrosia; Asst. Referee: Robert Sheker; Paul Wehrman;

Alt. Official: Kyle Petty; Scorer: Will Rottler;

Offsides: West Virginia 5, Penn State 3.

Official's signature

Goals by period	1	2	OT	02	Total
West Virginia	0	1	0	0	1
Penn State	0	1	0	0	1

Penn State	Po #	Player	Sh	SO	G	A	Fo	Min
gk 00	Amanda Dennis	-	-	-	-	-	-	110
d 1	Brittany Basinger	-	-	-	-	-	-	110
d 2	Grace Fisk	1	1	-	-	-	-	110
f 4	Megan Schafer	4	2	-	-	-	-	92
d 7	Elizabeth Ball	1	1	-	-	-	-	96
f 9	Frannie Crouse	2	1	-	-	-	-	96
m 12	Charlotte Williams	3	1	-	-	-	-	76
m 15	Haleigh Echard	3	2	-	-	-	-	76
d 17	Alina Ortega-Jurado	-	-	-	-	-	-	110
m 23	Nickolette Driesse	2	1	-	-	-	-	93
m 27	Marissa Sheva	-	-	-	-	-	-	95
-- Substitutes --								
8	Kristin Schnurr	-	-	-	-	-	-	10
20	Salina Williford	-	-	-	-	-	-	46
21	Laura Freigang	1	1	1	-	-	-	73
25	Taylor Campbell-Phip	-	-	-	-	-	-	3
33	Laura Suero	-	-	-	-	-	-	14
Totals		17	10	1	0	6		

#	Goalkeepers	Min	GA	Saves
00	Amanda Dennis	110:00	1	6

Saves by period	1	2	OT	02	Total
West Virginia	3	3	0	0	9
Penn State	4	2	0	0	6

Fouls	1	2	OT	02	Total
West Virginia	1	5	2	1	9
Penn State	3	0	0	3	6

## Soccer Box Score (Final) 2016 Penn State Women's Soccer Hofstra vs #2 Penn State (Aug 21, 2016 at University Park, Pa.)

Hofstra (1-1-0) vs.  
Penn State (1-0-1)  
Date: Aug 21, 2016 • Attendance: 760  
Weather: 75, cloudy

Hofstra	Po #	Player	Sh	SO	G	A	Fo	Min
gk 1	Ashley Wilson	-	-	-	-	-	-	45
d 2	Madeline Anderson	-	-	-	-	-	-	90
d 3	Rhian Cleverly	-	-	-	-	-	-	45
m 5	Jill Mulholland	2	1	-	-	-	-	90
d 7	Emily Agudelo	-	-	-	-	-	-	80
f 8	Kristin Desmond	-	-	-	-	-	-	80
d 11	Emily Hulbert	-	-	-	-	-	-	90
f 12	Kerri Baum	-	-	-	-	-	-	21
m 22	Noriana Radwan	1	1	-	-	-	-	59
d 25	Kelly Gerdes	-	-	-	-	-	-	90
f 26	Katie Gerdes	-	-	-	-	-	-	56
-- Substitutes --								
6	Jaimie Layfield	-	-	-	-	-	-	31
13	Maya Watkins	-	-	-	-	-	-	50
14	Jamie Delaney	-	-	-	-	-	-	40
17	Brianna Doran	-	-	-	-	-	-	14
27	Friederike Mehring	-	-	-	-	-	-	45
28	Sabrina Barton	-	-	-	-	-	-	18
Totals		3	2	1	0	9		

#	Goalkeepers	Min	GA	Saves
1	Ashley Wilson	45:00	2	4
27	Friederike Mehring	45:00	1	3

Shots by period	1	2	Total
Hofstra	1	2	3
Penn State	12	9	21

Corner kicks	1	2	Total
Hofstra	1	1	2
Penn State	3	1	4

### Scoring summary:

No.	Time	Team	Goal scorer	Assist	Description
1.	7:12	HOFSTR	Noriana Radwan (1)	Corner kick	Off a corner, misplayed and into the net
2.	23:22	PSU	Charlotte Williams (1)	Nickolette Driesse	12 with the rebound off of the post, 6 var
3.	38:03	PSU	Charlotte Williams (2)	(unassisted)	Free kick, 20 yards out, bottom right cor
4.	83:02	PSU	Salina Williford (1)	Laura Suero	from just inside the penalty area, right sid
					left side of goal

### Cautions and ejections:

YC-HOFSTRA #11 (28:58); RC-HOFSTRA #3 (38:00); YC-PSU #4 (80:48);

YC-PSU #6 (82:29)

Win-Amanda Dennis (1-0-1). Loss-Ashley Wilson (1-1-0).

Stadium: Jeffrey Field

Officials: Referee: Peter Dhima; Asst. Referee: Robert Sheker; Eric Samples;

Alt. Official: Sergio Gonzalez; Scorer: Will Rottler;

Offsides: Hofstra 6, Penn State 1.

Official's signature

Goals by period	1	2	Total
Hofstra	1	0	1
Penn State	2	1	3

Penn State	Po #	Player	Sh	SO	G	A	Fo	Min
gk 00	Amanda Dennis	-	-	-	-	-	-	90
d 1	Brittany Basinger	-	-	-	-	-	-	90
d 2	Grace Fisk	2	2	-	-	-	-	90
f 4	Megan Schafer	3	2	-	-	-	-	58
d 7	Elizabeth Ball	-	-	-	-	-	-	86
f 9	Frannie Crouse	1	-	-	-	-	-	44
m 12	Charlotte Williams	3	2	-	-	-	-	65
m 15	Haleigh Echard	1	1	-	-	-	-	47
d 17	Alina Ortega-Jurado	-	-	-	-	-	-	90
m 23	Nickolette Driesse	2	1	-	-	-	-	49
m 27	Marissa Sheva	1	-	-	-	-	-	31
-- Substitutes --								
6	Emma Hasco	-	-	-	-	-	-	20
8	Kristin Schnurr	-	-	-	-	-	-	34
16	Becca Hamilton	-	-	-	-	-	-	4
19	Liisi Vink-Lainas	-	-	-	-	-	-	3
20	Salina Williford	2	1	-	-	-	-	61
21	Laura Freigang	6	1	-	-	-	-	48
24	Cecilia Knaub	-	-	-	-	-	-	41
25	Taylor Campbell-Phip	-	-	-	-	-	-	10
33	Laura Suero	-	-	-	-	-	-	25
34	Madison Moroi	-	-	-	-	-	-	4
Totals		21	10	3	2	8		

#	Goalkeepers	Min	GA	Saves
00	Amanda Dennis	90:00	1	1

Saves by period	1	2	Total
Hofstra	4	3	7
Penn State	0	1	1

Fouls	1	2	Total
Hofstra	9	0	9
Penn State	2	6	8

## Soccer Box Score (Final) 2016 Penn State Women's Soccer #14 BYU vs #5 Penn State (Aug 26, 2016 at University Park, Pa.)

BYU (2-1-0) vs.  
Penn State (1-1-1)  
Date: Aug 26, 2016 • Attendance: 1405  
Weather: 84, clear

BYU	Po #	Player	Sh	SO	G	A	Fo	Min
gk 1	Rachel Boaz	-	-	-	-	-	-	23
d 2	Taylor Isom	-	-	-	-	-	-	90
f 6	Nadia Gomes	1	1	-	-	-	-	72
f 7	Michele Vasconcelos	2	-	-	-	-	-	74
d 9	Paige Barker	1	-	-	-	-	-	59
m 10	Bizzy Bowen	-	-	-	-	-	-	90
d 14	Danika Bowman	-	-	-	-	-	-	90
d 24	Stephanie Ney	-	-	-	-	-	-	68
m 27	Elena Medeiros	2	1	-	-	-	-	75
d 29	Alyssa Jefferson	-	-	-	-	-	-	83
f 33	Ashley Hatch	6	5	3	-	-	-	76
-- Substitutes --								
5	Elise Flake	-	-	-	-	-	-	22
11	Hannah Clark	-	-	-	-	-	-	67
19	Lizzy Braby	-	-	-	-	-	-	24
20	Jocelyn Loomis	1	-	-	-	-	-	16
21	Madie Siddoway	-	-	-	-	-	-	10
25	Brynlee Welch	-	-	-	-	-	-	28
26	Madie Lyons	-	-	-	-	-	-	21
Totals		13	7	3	4			

#	Goalkeepers	Min	GA	Saves
1	Rachel Boaz	22:53	0	2
11	Hannah Clark	67:07	0	4

Shots by period	1	2	Total
BYU	5	8	13
Penn State	9	7	16

Corner kicks	1	2	Total
BYU	1	3	4
Penn State	0	1	1

### Scoring summary:

No.	Time	Team	Goal scorer	Assist	Description
1.	5:35	BYU	Ashley Hatch (3)	Elena Medeiros Paige Barker	33 from 27, 12 yards out, bottom left cor
2.	56:09	BYU	Ashley Hatch (4)	Nadia Gomes	33 from 6,10 yards out, left side of the bo
					bottom right corner
3.	61:11	PSU	Frannie Crouse (1)	Haleigh Echard	Header, 6 yards out, top left corner
4.	65:29	PSU	Charlotte Williams (3)	Frannie Crouse	12 yards out, bottom left corner
5.	77:04	BYU	Ashley Hatch (5)	Nadia Gomes	From 6 yards out, bottom right corner

### Cautions and ejections:

Win-Hannah Clark (1-0-0). Loss-Amanda Dennis (1-1-1).

Stadium: Jeffrey Field

Officials: Referee: Lee Suckle; Asst. Referee: Michael Matlock; Michael Gorsegnor;

Alt. Official: Bruce Shanaman; Scorer: Will Rottler;

Offsides: BYU 4, Penn State 0.

Official's signature

Goals by period	1	2	Total
BYU	1	2	3
Penn State	0	2	2

Penn State	Po #	Player	Sh	SO	G	A	Fo	Min
gk 00	Amanda Dennis	-	-	-	-	-	-	90
d 1	Brittany Basinger	1	1	-	-	-	-	90
d 2	Grace Fisk	-	-	-	-	-	-	90
f 4	Megan Schafer	-	-	-	-	-	-	67
d 7	Elizabeth Ball	-	-	-	-	-	-	70
f 9	Frannie Crouse							

# 2016 PENN STATE WOMEN'S SOCCER

## Soccer Box Score (Final) 2016 Penn State Women's Soccer

#13 Penn State vs #18 Long Beach State (Sep 04, 2016 at Long Beach, Calif.)

Penn State (2-2-1) vs.  
Long Beach State (3-2-1)  
Date: Sep 04, 2016 • Attendance: 1017  
Weather: Clear, windy, 73 degrees

Penn State	Sh	SO	G	A	Fo	Min
gk 00 Amanda Dennis	-	-	-	-	-	90
d 1 Brittany Basinger	-	-	-	-	-	90
d 2 Grace Fisk	-	-	-	-	-	45
f 4 Megan Schaefer	1	-	-	-	-	66
d 7 Elizabeth Ball	-	-	-	-	-	90
f 9 Frannie Crouse	5	3	2	-	-	73
mf 12 Charlotte Williams	1	-	-	-	-	77
f 17 Alina Ortega-Jurado	-	-	-	-	-	81
mf 20 Salina Williford	-	-	-	-	-	90
mf 21 Laura Freigang	1	-	-	-	-	75
mf 23 Nickolette Driesse	-	-	-	-	-	81
-- Substitutes --						
8 Kristin Schnurr	-	-	-	-	-	17
15 Haleigh Echard	-	-	-	-	-	46
24 Cecilia Knaub	-	-	-	-	-	9
27 Marissa Sheva	2	1	-	-	-	51
33 Laura Suero	-	-	-	-	-	10
Totals	10	4	2	3	5	

# Goalkeepers	Min	GA	Saves
00 Amanda Dennis	90:00	1	2

Shots by period	1	2	Total
Penn State	3	7	10
Long Beach State	5	5	10

Corner kicks	1	2	Total
Penn State	1	3	4
Long Beach State	2	1	3

### Scoring summary:

No.	Time	Team	Goal scorer	Assist	Description
1.	26:14	PSU	Frannie Crouse (2)	Charlotte Williams	Lead pass over back line, tapped past GK
2.	62:11	PSU	Frannie Crouse (3)	Charlotte Williams	Upper left corner from left wing, 10 yds
3.	75:41	LBSU	Gonzales, Ashley (4)	Megan Schaefer	Penalty kick

### Cautions and ejections:

YC-PSU #7 (13:24); YC-PSU #23 (60:06); YC-PSU #15 (74:30);  
YC-PSU #8 (75:41)

Win-Amanda Dennis (2-2-1). Loss-McDonald, Imani (0-2-0).

Stadium: George Allen Field

Officials: Referee: Ramon Hernandez; Asst. Referee: Trevor Rappleye; Israel Fernandez;

Alt. Official: Joshua Morales; Timekeeper: Luisa Deicid;

Offsides: Penn State 1, Long Beach State 4.

Official's signature

Goals by period	1	2	Total
Penn State	1	1	2
Long Beach State	0	1	1

Long Beach State	Sh	SO	G	A	Fo	Min
gk 00 McDonald, Imani	-	-	-	-	-	90
d 4 Akaogi, Mimi	-	-	-	-	-	71
mf 6 Dominguez, Celeste	-	-	-	-	-	70
mf 7 Vincent, Jessica	2	1	-	-	-	84
mf 9 Fujikuni, Dana	1	-	-	-	-	80
d 10 Froment, Chloe	-	-	-	-	-	90
f 14 Gonzales, Ashley	2	1	1	-	-	82
mf 15 Rangel, Mimi	2	-	-	-	-	56
d 17 Maher, Sarah	-	-	-	-	-	36
f 20 Bolden, Tori	2	1	-	-	-	52
d 21 Alvarez, Alyssa	-	-	-	-	-	70
-- Substitutes --						
2 Fregulia, Kaitlin	1	-	-	-	-	49
3 Prescott, Kallee	-	-	-	-	-	4
5 Rodriguez, Rocio	-	-	-	-	-	20
8 Conway, Paige	-	-	-	-	-	30
12 Emmons, Allie	-	-	-	-	-	48
13 Bistine, Taylor	-	-	-	-	-	21
23 Sanders, Jordan	-	-	-	-	-	35
Totals	10	3	1	0	8	

# Goalkeepers	Min	GA	Saves
00 McDonald, Imani	90:00	2	2

Saves by period	1	2	Total
Penn State	2	0	2
Long Beach State	1	1	2

Fouls	1	2	Total
Penn State	2	3	5
Long Beach State	3	5	8

## Soccer Box Score (Final) 2016 Penn State Women's Soccer

San Diego State vs #16 Penn State (Sep 09, 2016 at University Park, Pa.)

San Diego State (0-4-0) vs.  
Penn State (3-2-1)  
Date: Sep 09, 2016 • Attendance: 877  
Weather: 81, cloudy

San Diego State	Sh	SO	G	A	Fo	Min
gk 1 ENGLISH, Gabby	-	-	-	-	-	90
m 3 MOSES, Milan	1	-	-	-	-	83
m 5 BARBA, Victoria	-	-	-	-	-	25
m 6 HUNTER, Xochi	-	-	-	-	-	47
f 8 REGEFALK, Hedda	-	-	-	-	-	67
d 13 MORAN, Stacie	-	-	-	-	-	90
d 14 PHARE, Zsuzsa	1	-	-	-	-	66
d 16 RUPEY, Jen	1	-	-	-	-	71
f 17 UTUSH, Allyah	1	1	-	-	-	76
d 20 ROBLES, Ariana	1	-	-	-	-	70
f 25 DEROSA, Dani	-	-	-	-	-	54
-- Substitutes --						
4 COOK, Bailey	-	-	-	-	-	28
10 CRAINE, Gemma	-	-	-	-	-	9
18 SPEROS, Rachel	-	-	-	-	-	65
19 KAWABE, Eden	-	-	-	-	-	20
21 AHOOJA, Yasmin	-	-	-	-	-	14
22 WEISER, Darcy	-	-	-	-	-	10
23 BALMA, Hailey	-	-	-	-	-	28
24 WENDLANDT, Camry	-	-	-	-	-	32
26 SCUDERO, Meghan	-	-	-	-	-	44
Totals	5	1	0	0	6	

# Goalkeepers	Min	GA	Saves
1 ENGLISH, Gabby	90:00	3	10

Shots by period	1	2	Total
San Diego State	2	3	5
Penn State	16	13	29

Corner kicks	1	2	Total
San Diego State	2	1	3
Penn State	4	1	5

### Scoring summary:

No.	Time	Team	Goal scorer	Assist	Description
1.	28:12	PSU	Frannie Crouse (4)	(unassisted)	6 yards out, bottom right corner
2.	51:50	PSU	Megan Schaefer (1)	Alina Ortega-Jurado	18 yards out, right side of the net
3.	55:39	PSU	Frannie Crouse (5)	(unassisted)	Right side, 6 yards out to top left corner

### Cautions and ejections:

YC-SDSU #3 (78:32)

Win-Amanda Dennis (3-2-1). Loss-ENGLISH, Gabby (0-4-0).

Stadium: Jeffrey Field

Officials: Referee: Ian Gut; Asst. Referee: Terrence Mull; Michael Donovan;

Alt. Official: Alan Robinson; Scorer: Will Rottler;

Offsides: San Diego State 1, Penn State 0.

Official's signature

Goals by period	1	2	Total
San Diego State	0	0	0
Penn State	1	2	3

Penn State	Sh	SO	G	A	Fo	Min
gk 00 Amanda Dennis	-	-	-	-	-	80
d 1 Brittany Basinger	1	-	-	-	-	58
f 4 Megan Schaefer	3	1	-	-	-	51
d 7 Elizabeth Ball	-	-	-	-	-	61
f 9 Frannie Crouse	6	4	2	-	-	58
m 12 Charlotte Williams	5	2	-	-	-	61
d 17 Alina Ortega-Jurado	1	-	-	-	-	67
d 20 Salina Williford	-	-	-	-	-	76
m 21 Laura Freigang	1	-	-	-	-	53
m 23 Nickolette Driesse	3	1	-	-	-	53
m 27 Marissa Sheva	-	-	-	-	-	50
-- Substitutes --						
0 Sarafina Valenti	-	-	-	-	-	10
6 Emma Hasco	1	1	-	-	-	36
8 Kristin Schnurr	-	-	-	-	-	39
15 Haleigh Echard	5	3	-	-	-	50
16 Becca Hamilton	-	-	-	-	-	29
19 Lisi Vink-Lainas	1	-	-	-	-	19
22 Isabelle Clauss	1	-	-	-	-	23
24 Cecilia Knaub	1	1	-	-	-	57
25 Taylor Campbell-Philp	-	-	-	-	-	28
33 Laura Suero	-	-	-	-	-	32
Totals	29	13	3	1	8	

# Goalkeepers	Min	GA	Saves
00 Amanda Dennis	79:48	0	0
0 Sarafina Valenti	10:12	0	1

Saves by period	1	2	Total
San Diego State	5	5	10
Penn State	0	1	1

Fouls	1	2	Total
San Diego State	4	2	6
Penn State	4	4	8

## Soccer Box Score (Final) 2016 Penn State Women's Soccer

La Salle vs #16 Penn State (Sep 11, 2016 at University Park, Pa.)

La Salle (2-4-0) vs.  
Penn State (4-2-1)  
Date: Sep 11, 2016 • Attendance: 889  
Weather: 73 degrees, partly cloudy

La Salle	Sh	SO	G	A	Fo	Min
gk 4 ZAMBELLI, Larisa	-	-	-	-	-	90
f 10 BOWER, Maci	-	-	-	-	-	64
m 11 SHANAHAN, Jess	-	-	-	-	-	58
d 12 HENNESSEY, Kathi	-	-	-	-	-	90
d 13 FILIPPO, Hunter	-	-	-	-	-	90
m 17 KIRSCH-DOWNS, C.	-	-	-	-	-	35
m 20 MUHAMMAD, Najia	-	-	-	-	-	78
d 21 MCDOWELL, Paige	-	-	-	-	-	90
f 26 BATEMAN, Marykate	-	-	-	-	-	71
d 27 RUFE, Julia	1	1	-	-	-	58
d 29 DAVIS, Deja	3	1	-	-	-	90
-- Substitutes --						
2 DEBERARDINIS, Sara	-	-	-	-	-	11
5 BITTIGER, Bria	-	-	-	-	-	15
7 HAUGSTAD, Kristin	1	-	-	-	-	63
14 LEWIS, Chloe	-	-	-	-	-	36
23 MARX, Danielle	-	-	-	-	-	51
Totals	5	2	0	0	7	

# Goalkeepers	Min	GA	Saves
4 ZAMBELLI, Larisa	90:00	2	6

Shots by period	1	2	Total
La Salle	0	5	5
Penn State	10	11	21

Corner kicks	1	2	Total
La Salle	0	0	0
Penn State	6	4	10

### Scoring summary:

No.	Time	Team	Goal scorer	Assist	Description
1.	18:37	PSU	Frannie Crouse (6)	Brittany Basinger	8 yards into bottom half of the net
2.	40:17	PSU	Grace Fisk (1)	Kristin Schnurr	Off corner kick, 17 to 8 to 2, ball into both half of the net

### Cautions and ejections:

Win-Amanda Dennis (4-2-1). Loss-ZAMBELLI, Larisa (2-4-0).

Stadium: Jeffrey Field

Officials: Referee: Sergio Gonzalez; Asst. Referee: Michael Lukashunas;

Terrence Mull; Alt. Official: Dustin Killick; Scorer: Will Rottler;

Offsides: La Salle 2, Penn State 0.

Official's signature

Goals by period	1	2	Total
La Salle	0	0	0
Penn State	2	0	2

Penn State	Sh	SO	G	A	Fo	Min
gk 00 Amanda Dennis	-	-	-	-	-	90
d 1 Brittany Basinger	-	-	-	-	-	90
d 2 Grace Fisk	3	1	1	-		

# 2016 PENN STATE WOMEN'S SOCCER

## Soccer Box Score (Final) 2016 Penn State Women's Soccer #16 Penn State vs Wisconsin (Sep 18, 2016 at Madison, Wis.)

Penn State (5-2-2, 1-0-1) vs.  
Wisconsin (3-3-4, 0-1-1)  
Date: Sep 18, 2016 • Attendance: 620  
Weather: Sunny, 76 degrees, light wind

Penn State	Sh	SO	G	A	Fo	Min
gk 00 Amanda Dennis	-	-	-	-	-	90
d 1 Brittany Basinger	-	-	-	-	-	90
d 2 Grace Fisk	1	1	-	-	-	90
f 4 Megan Schafer	-	-	-	-	-	90
d 7 Elizabeth Ball	-	-	-	1	-	90
f 9 Frannie Crouse	-	-	-	-	-	55
mf 12 Charlotte Williams	2	1	-	-	-	75
f 17 Alina Ortega-Jurado	2	1	-	-	-	90
mf 20 Salina Williford	1	1	-	-	-	65
mf 23 Nickolette Driesse	-	-	-	1	-	71
mf 27 Marissa Sheva	-	-	-	-	-	55
-- Substitutes --						
6 Emma Hasco	-	-	-	-	-	58
8 Kristin Schnurr	-	-	-	-	-	23
15 Haleigh Echard	-	-	-	-	-	45
33 Laura Suero	1	1	1	-	-	26
Totals	7	5	1	2	7	

Wisconsin	Sh	SO	G	A	Fo	Min
gk 0 Caitlyn Clem	-	-	-	-	-	90
mf 3 Rose Lavelle	2	1	-	-	-	90
f 4 Sydney McGinnis	2	1	-	-	-	73
d 9 Morgan Taylor	-	-	-	-	-	69
mf 10 Allie Winterfeld	-	-	-	-	-	64
mf 12 Micaela Powers	4	-	-	-	-	63
mf 16 Alexis Tye	-	-	-	-	-	90
d 18 Kylie Schwarz	-	-	-	-	-	90
f 19 Emily Borgmann	1	1	-	-	-	67
d 22 Jamie Donohue	1	-	-	-	-	90
d 30 Camryn Biegalski	1	-	-	-	-	88
-- Substitutes --						
5 Payton Wesley	-	-	-	-	-	26
7 Holly Heckendorf	1	-	-	-	-	23
13 Grace Bahr	1	-	-	-	-	26
15 Dani Rhodes	-	-	-	-	-	23
21 Becca Harrison	-	-	-	-	-	1
23 Steph Fabry	-	-	-	-	-	17
Totals	13	3	0	0	12	

# Goalkeepers	Min	GA	Saves
00 Amanda Dennis	90:00	0	3

Shots by period	1	2	Total
Penn State	3	4	7
Wisconsin	3	10	13

Corner kicks	1	2	Total
Penn State	2	1	3
Wisconsin	1	5	6

Scoring summary:	No.	Time	Team	Goal scorer	Assist	Description
1.	71:46	PSU	Laura Suero (1)	Elizabeth Ball	Header into top corner	
				Nickolette Driesse		

**Cautions and ejections:**  
Win-Amanda Dennis (5-2-2). Loss-Caitlyn Clem (3-3-4).  
Stadium: McClimon Complex  
Officials: Referee: Jorge Cuate; Asst. Referee: Eulogio Villalpando; Sergio Alvarez;  
Alt. Official: Eric Bertun; Timekeeper: Neeraj Kulkarni; Scorer: AJ Harrison;  
Offsides: Penn State 0, Wisconsin 1.

Official's signature

## Soccer Box Score (Final) 2016 Penn State Women's Soccer IOWA vs #16 Penn State (Sep 23, 2016 at University Park, Pa.)

IOWA (6-5-0, 0-3-0) vs.  
Penn State (6-2-2, 2-0-1)  
Date: Sep 23, 2016 • Attendance: 1664  
Weather: 70, cloudy

IOWA	Sh	SO	G	A	Fo	Min
gk 1 Claire Graves	-	-	-	-	-	90
d 3 Morgan Kemerling	-	-	-	-	-	90
m 8 Jenna Kentgen	1	1	-	-	-	69
d 9 Amanda Lulek	-	-	-	-	-	43
m 10 Natalie Winters	2	-	-	-	-	76
d 14 Leah Moss	-	-	-	-	-	78
f 15 Rose Ripslinger	-	-	-	-	-	43
d 16 Rachele Armand	-	-	-	-	-	80
m 19 Karly Stuenkel	-	-	-	-	-	38
f 30 Devin Burns	-	-	-	-	-	49
d 33 Corey Burns	-	-	-	-	-	78
-- Substitutes --						
4 Kaleigh Haus	-	-	-	-	-	11
6 Isabella Blackman	1	-	-	-	-	47
11 Bri Toelle	5	3	-	-	-	60
17 Hannah Drkulec	-	-	-	-	-	35
18 Natalie Krygler	-	-	-	-	-	52
21 Abbey Toureene	-	-	-	-	-	8
23 Katharine Woodruff	-	-	-	-	-	4
24 Sydney Blitchook	1	-	-	-	-	20
25 Tory Harman	-	-	-	-	-	21
99 Karsen Rauch	-	-	-	-	-	4
Totals	10	4	0	0	5	

Penn State	Sh	SO	G	A	Fo	Min
gk 00 Amanda Dennis	-	-	-	-	-	90
d 1 Brittany Basinger	-	-	-	1	-	82
d 2 Grace Fisk	-	-	-	-	-	90
f 4 Megan Schafer	-	-	-	-	-	55
d 7 Elizabeth Ball	1	1	1	-	-	76
f 9 Frannie Crouse	1	1	1	-	-	73
m 12 Charlotte Williams	1	1	-	-	-	58
d 17 Alina Ortega-Jurado	-	-	-	-	-	87
m 20 Salina Williford	1	-	-	-	-	72
mf 23 Nickolette Driesse	-	-	-	-	-	45
m 27 Marissa Sheva	-	-	-	-	-	49
-- Substitutes --						
6 Emma Hasco	-	-	-	-	-	25
8 Kristin Schnurr	1	-	-	-	-	33
15 Haleigh Echard	2	1	-	-	-	43
16 Becca Hamilton	-	-	-	-	-	14
19 Lisi Vink-Lainas	-	-	-	-	-	4
21 Laura Freigang	1	-	-	-	-	41
22 Isabelle Claus	-	-	-	-	-	8
24 Cecilia Knaub	-	-	-	-	-	13
25 Taylor Campbell-Phip	-	-	-	-	-	4
33 Laura Suero	-	-	-	-	-	20
34 Madison Moroi	-	-	-	-	-	4
Totals	8	4	2	3	2	

# Goalkeepers	Min	GA	Saves
1 Claire Graves	90:00	2	2

Shots by period	1	2	Total
IOWA	4	6	10
Penn State	5	3	8

Corner kicks	1	2	Total
IOWA	1	5	6
Penn State	3	0	3

Scoring summary:	No.	Time	Team	Goal scorer	Assist	Description
1.	54:18	PSU	Elizabeth Ball (1)	Nickolette Driesse	Header 8 yards out off free kick	
2.	62:22	PSU	Frannie Crouse (7)	Brittany Basinger	6-yards out from the right side of the net	
				Megan Schafer		

**Cautions and ejections:**  
Win-Amanda Dennis (6-2-2). Loss-Claire Graves (6-5-0).  
Stadium: Jeffrey Field  
Officials: Referee: Brian Miller; Asst. Referee: Robert Sheker; Terrence Mull;  
Alt. Official: Tim Deljanovan; Scorer: Will Rotter;  
Offsides: IOWA 0, Penn State 2.

Official's signature

## Soccer Box Score (Final) 2016 Penn State Women's Soccer Nebraska vs #16 Penn State (Sep 25, 2016 at University Park, Pa.)

Nebraska (8-4-0, 2-2-0) vs.  
Penn State (7-2-2, 3-0-1)  
Date: Sep 25, 2016 • Attendance: 968  
Weather: 66 degrees, sunny

Nebraska	Sh	SO	G	A	Fo	Min
gk 25 Corder, Aubrei	-	-	-	-	-	90
d 5 Miramonte, Sinclair	2	-	-	-	-	90
m 8 Hanson, Haley	-	-	-	1	-	90
m 9 Miramonte, Sydney	-	-	-	-	-	90
m 10 Claassen, Courtney	-	-	-	-	-	90
m 17 Buel, Caroline	1	-	-	-	-	40
d 18 Turney, Nikki	-	-	-	-	-	66
f 19 Johnson, Jaycie	3	2	1	-	-	86
m 21 Flynn, Caroline	1	1	-	-	-	90
m 28 Ochoa, Brenna	1	-	-	-	-	86
m 32 Brandt, Meg	-	-	-	-	-	51
-- Substitutes --						
4 McClanahan, Amanda	1	1	-	-	-	35
13 Rienks, Alexis	-	-	-	-	-	28
16 Cincotta, Emilee	-	-	-	-	-	1
22 Peterson, Alli	1	-	-	-	-	57
Totals	10	4	1	2	12	

Penn State	Sh	SO	G	A	Fo	Min
gk 00 Amanda Dennis	-	-	-	-	-	90
d 1 Brittany Basinger	-	-	-	-	-	90
d 2 Grace Fisk	-	-	-	-	-	90
f 4 Megan Schafer	4	2	2	-	-	76
d 7 Elizabeth Ball	-	-	-	-	-	90
f 9 Frannie Crouse	2	-	-	-	-	66
m 12 Charlotte Williams	2	1	-	-	-	70
d 17 Alina Ortega-Jurado	-	-	-	-	-	90
m 20 Salina Williford	1	1	-	-	-	80
mf 23 Nickolette Driesse	-	-	-	-	-	90
m 27 Marissa Sheva	-	-	-	-	-	44
-- Substitutes --						
6 Emma Hasco	-	-	-	-	-	10
8 Kristin Schnurr	-	-	-	-	-	7
15 Haleigh Echard	-	-	-	-	-	51
21 Laura Freigang	-	-	-	-	-	40
33 Laura Suero	-	-	-	-	-	7
Totals	9	4	2	2	11	

# Goalkeepers	Min	GA	Saves
25 Corder, Aubrei	90:00	2	2

Shots by period	1	2	Total
Nebraska	4	6	10
Penn State	6	3	9

Corner kicks	1	2	Total
Nebraska	1	1	2
Penn State	1	0	1

# Goalkeepers	Min	GA	Saves
00 Amanda Dennis	90:00	1	3

Saves by period	1	2	Total
Nebraska	1	1	2
Penn State	1	2	3

Fouls	1	2	Total
Nebraska	4	8	12
Penn State	5	6	11

Scoring summary:	No.	Time	Team	Goal scorer	Assist	Description
1.	15:02	PSU	Megan Schafer (3)	Salina Williford	12 yards out from right side of the box	
2.	38:53	NEB	Johnson, Jaycie (8)	Peterson, Alli	Beat keeper 6 yards out, left side of the b	
				Hanson, Haley		
3.	68:12	PSU	Megan Schafer (4)	Nickolette Driesse	6 yards out, left side of the box	

**Cautions and ejections:**  
YC-NEB #13 (29:09); YC-PSU #7 (63:19)  
Win-Amanda Dennis (7-2-2, 3-0-1). Loss-Corder, Aubrei (8-4-0, 2-2-0).  
Stadium: Jeffrey Field  
Officials: Referee: Sergio Gonzalez; Asst. Referee: Michael Lukashunas;  
Paul Wehrman; Alt. Official: Michael Gorsegner; Scorer: Will Rotter;  
Offsides: Nebraska 3, Penn State 2.

Official's signature

## Soccer Box Score (Final) 2016 Penn State Women's Soccer Illinois vs #14 Penn State (Sep 30, 2016 at University Park, Pa.)

Illinois (3-9-1, 0-4-1) vs.  
Penn State (8-2-2, 4-0-1)  
Date: Sep 30, 2016 • Attendance: 831  
Weather: 55, rainy

Illinois	Sh	SO	G	A	Fo	Min
gk 1 Wheatley, Claire	-	-	-	-	-	90
m 2 Sate, Katherine	-	-	-	-	-	25
d 3 Barker, Alicia	-	-	-	-	-	90
d 5 D'Addario, Hope	-	-	-	-	-	90
m 10 Stucky, Allison	-	-	-	-	-	90
m 13 Schafer, Summer	1	-	-	-	-	84
d 18 Maroney, Morgan	-	-	-	-	-	90
m 19 Abu-Douleh, Alia	-	-	-	-	-	57
f 20 Marbury, Kara	1	-	-	-	-	65
m 26 Murray, Katie	1	-	-	-	-	68
m 27 Peterson, Taylore	-	-	-	-	-	90
-- Substitutes --						
6 Robishaw, Reagan	-	-	-	-	-	39
9 Ciesla, Lauren	-	-	-	-	-	31
11 Haura, Patricia	-	-	-	-	-	47
15 Maday, Kelly	-	-	-	-	-	16
16 Ordonez, Ellie	-	-	-	-	-	9
23 Veland, Arianna	-	-	-	-	-	10
Totals	3	0	0	0	7	

Penn State	Sh	SO	G	A	Fo	Min
gk 00 Amanda Dennis	-	-	-	-	-	90
d 1 Brittany Basinger	1	1	-	-	-	90
d 2 Grace Fisk	1	-	-	-	-	90
f 4 Megan Schafer	2	-	-	-	-	63
d 7 Elizabeth Ball	2	1	-	-	-	90
f 9 Frannie Crouse	2	1	1	-	-	57
m 12 Charlotte Williams	3	1	-	-	-	63
m 15 Haleigh Echard	3	-	-	-	-	60
d 17 Alina Ortega-Jurado	1	-	-	-	-	90
m 20 Salina Williford	3	-	-	-	-	60
mf 23 Nickolette Driesse	-	-	-	-	-	77
-- Substitutes --						
6 Emma Hasco	-	-	-	-	-	28
8 Kristin Schnurr	-	-	-	-	-	18
21 Laura Freigang	2	1	-	-	-	41
27 Marissa Sheva	1	1	1	-	-	45
33 Laura Suero	-	-	-	-	-	27
Totals	21	6	2	2	3	

# Goalkeepers	Min	GA	Saves
1 Wheatley, Claire	90:00	2	3
TM TEAM	0:00	0	1

Shots by period	1	2	Total
Illinois	3	0	3
Penn State	11	10	21

Corner kicks	1	2	Total
Illinois	1	0	1



# 2016 PENN STATE WOMEN'S SOCCER

## Soccer Box Score (Final)

### 2016 Penn State Women's Soccer

#### #13 Penn State vs Indiana (Oct 06, 2016 at Bloomington, Ind.)

Penn State (8-2-3, 4-0-2 B1G) vs. Indiana (5-7-2, 3-1 B1G)  
Date: Oct 06, 2016 • Attendance: 601  
Weather: high 70s, clear

Goals by period	1	2	OT	O2	Total
Penn State	1	0	0	0	1
Indiana	1	0	0	0	1

Penn State	Sh	SO	G	A	Fo	Min
gk 00 Amanda Dennis	-	-	-	-	-	110
d 1 Brittany Basinger	1	-	-	-	-	110
2 Grace Fisk	1	-	-	-	-	110
4 Megan Schafer	-	-	1	-	-	95
7 Elizabeth Ball	1	-	-	-	-	110
9 Frannie Crouse	5	2	1	-	-	110
12 Charlotte Williams	4	3	-	-	-	81
15 Haleigh Echard	-	-	-	-	-	44
17 Alina Ortega-Jurado	-	-	-	-	-	110
20 Salina Williford	3	2	1	-	-	97
23 Nickolette Driesse	-	-	-	-	-	110
-- Substitutes --						
6 Emma Hasco	-	-	-	-	-	13
21 Laura Freigang	2	-	-	-	-	44
27 Marissa Sheva	1	1	-	-	-	51
33 Laura Suero	-	-	-	-	-	16
Totals	18	8	1	2	12	

Indiana	Sh	SO	G	A	Fo	Min
gk 26 L'HOMMEDIEU, SARAH	-	-	-	-	-	110
4 BROWN, MYKAYLA	2	-	-	-	-	78
5 BORSCHKE, MARISSA	-	-	-	-	-	110
6 DE ANGELIS, JULIA	-	-	-	-	-	65
7 SMITH, KAYLA	1	-	-	-	-	83
13 PIPER, MAYA	2	-	-	-	-	53
14 JORDEN, ALLISON	3	-	-	-	-	110
15 ELLIS, VERONICA	1	-	-	-	-	110
16 KIRK, KYLIE	-	-	-	-	-	110
19 DAVIDSON, CHANDR	-	-	-	-	-	86
21 SCOTT, MEGHAN	-	-	-	-	-	110
-- Substitutes --						
3 ALLEN, ASBY	-	-	-	-	-	39
18 GILLIAM, JULIA	-	-	-	-	-	15
20 DREHER, CAROLINE	-	-	-	-	-	13
23 BLACHA, CASSIDY	-	-	-	-	-	29
24 KILGORE, SYDNEY	-	-	-	-	-	10
27 MILLER, MACY	-	-	-	-	-	65
29 LYNN, JUSTINE	-	-	-	-	-	14
TM TEAM	-	1	1	-	-	11
Totals	9	1	1	0	11	

# Goalkeepers	Min	GA	Saves
00 Amanda Dennis	110:00	1	0

# Goalkeepers	Min	GA	Saves
26 L'HOMMEDIEU, SARAH	110:00	1	7

Shots by period	1	2	OT	O2	Total
Penn State	2	12	2	0	18
Indiana	5	2	2	0	9

Saves by period	1	2	OT	O2	Total
Penn State	0	0	0	0	0
Indiana	0	4	2	1	7

Corner kicks	1	2	OT	O2	Total
Penn State	1	10	1	1	13
Indiana	2	0	1	1	4

Fouls	1	2	OT	O2	Total
Penn State	1	10	1	0	12
Indiana	2	6	1	2	11

#### Scoring summary:

No.	Time	Team	Goal scorer	Assist	Description
1.	7:53	PSU	Frannie Crouse (9)	Megan Schafer	lower right
2.	41:15	IND	OWN GOAL (1)	Salina Williford (unassisted)	own goal, deflected off 17

#### Cautions and ejections:

YC-PSU #12 (106:04)

Penn State-Amanda Dennis (8-2-3). Indiana-L'HOMMEDIEU, SARAH (5-6-2).  
Stadium: Armstrong Stadium  
Officials: Referee: Michael Allie; Asst. Referee: Jeff Swartzel; Sean West;  
Alt. Official: Jacob Johnson; Scorer: Caitlin Davis;  
Offsides: Penn State 1, Indiana 2.

Official's signature

## Soccer Box Score (Final)

### 2016 Penn State Women's Soccer

#### #13 Penn State vs Maryland (Oct 09, 2016 at College Park, Md.)

Penn State (9-2-3, 5-0-2) vs. Maryland (3-11-1, 1-6-0)  
Date: Oct 09, 2016 • Attendance: 923  
Weather:

Goals by period	1	2	Total
Penn State	1	2	3
Maryland	0	0	0

Penn State	Sh	SO	G	A	Fo	Min
gk 00 Amanda Dennis	-	-	-	-	-	90
d 1 Brittany Basinger	2	2	2	-	-	90
d 2 Grace Fisk	-	-	-	-	-	90
f 4 Megan Schafer	2	-	-	-	-	71
d 7 Elizabeth Ball	1	1	1	-	-	90
f 9 Frannie Crouse	2	2	-	-	-	62
m 12 Charlotte Williams	1	1	-	-	-	40
m 15 Haleigh Echard	-	-	-	-	-	67
m 17 Alina Ortega-Jurado	-	-	-	-	-	90
m 20 Salina Williford	3	-	-	-	-	54
m 23 Nickolette Driesse	4	3	-	-	-	86
-- Substitutes --						
6 Emma Hasco	2	1	-	-	-	21
8 Kristin Schnurr	1	-	-	-	-	13
16 Becca Hamilton	-	-	-	-	-	3
21 Laura Freigang	2	1	-	-	-	53
24 Cecilia Knaub	-	-	-	-	-	4
27 Marissa Sheva	1	-	-	-	-	60
33 Laura Suero	-	-	-	-	-	7
Totals	21	11	3	2	3	

Maryland	Sh	SO	G	A	Fo	Min
gk 0 Rachel Egedy	-	-	-	-	-	90
d 5 Marisa Knott	-	-	-	-	-	90
m 7 Cassie Phillips	-	-	-	-	-	39
f 8 Kady Badham	-	-	-	-	-	90
d 9 Jon Flippens	2	1	-	-	-	90
d 16 Hope Gouterman	-	-	-	-	-	90
f 19 Chelsea Jackson	-	-	-	-	-	90
d 21 Julia New	-	-	-	-	-	90
f 23 Jarena Harmon	2	-	-	-	-	90
m 24 Lisa Bianchini	-	-	-	-	-	37
f 29 Madison Turner	-	-	-	-	-	90
-- Substitutes --						
4 Darby Moore	-	-	-	-	-	53
6 Katie Waters	-	-	-	-	-	40
12 Lauren Frank	-	-	-	-	-	11
Totals	4	1	0	0	5	

# Goalkeepers	Min	GA	Saves
00 Amanda Dennis	90:00	0	1

# Goalkeepers	Min	GA	Saves
0 Rachel Egedy	90:00	3	8

Shots by period	1	2	Total
Penn State	14	7	21
Maryland	1	3	4

Saves by period	1	2	Total
Penn State	0	1	1
Maryland	5	3	8

Corner kicks	1	2	Total
Penn State	1	4	5
Maryland	2	2	4

Fouls	1	2	Total
Penn State	2	1	3
Maryland	3	2	5

#### Scoring summary:

No.	Time	Team	Goal scorer	Assist	Description
1.	12:04	PSU	Brittany Basinger (1)	Nickolette Driesse	Deflected in off a corner
2.	59:58	PSU	Brittany Basinger (2)	Nickolette Driesse	Headed in off a corner
3.	83:35	PSU	Elizabeth Ball (2)	Corner kick	Close range after a scramble in the box corner

#### Cautions and ejections:

YC-UMD #29 (59:18)

Win-Amanda Dennis (9-2-3). Loss-Rachel Egedy (1-4-1).  
Stadium: Ludwig Field  
Officials: Referee: George Evanego; Asst. Referee: Williams Paul; Jon Pitzono;  
Alt. Official: Matt Baren; Scorer: Taylor Smyth;  
Offsides: Penn State 2, Maryland 2.

Official's signature

## Soccer Box Score (Final)

### 2016 Penn State Women's Soccer

#### Rutgers vs #16 Penn State (Oct 13, 2016 at University Park, Pa.)

Rutgers (9-2-4, 4-1-3) vs. Penn State (9-2-4, 5-0-3)  
Date: Oct 13, 2016 • Attendance: 870  
Weather: 49 degrees, clear

Goals by period	1	2	OT	O2	Total
Rutgers	1	1	0	0	2
Penn State	1	1	0	0	2

Rutgers	Sh	SO	G	A	Fo	Min
gk 1 Jimenez, Alana	-	-	-	-	-	110
d 3 Swaby, Chantelle	-	-	-	-	-	110
f 4 Ciarrocca, Colby	3	2	-	-	-	107
f 7 Hendley, Carina	-	-	-	-	-	16
m 8 Whitley, Nicole	1	1	-	-	-	75
d 9 Wright, Kenie	-	-	-	-	-	110
d 15 Smith, Erin	-	-	-	-	-	110
m 17 Andresen, Jennifer	2	-	-	-	-	110
d 20 Visco, Amanda	-	-	-	-	-	110
m 36 Prager, Tori	1	1	-	-	-	103
f 73 Tiernan, Madison	4	2	1	-	-	100
-- Substitutes --						
2 Seddon, Jenna	-	-	-	-	-	22
5 Ayler, Taylor	1	1	1	-	-	42
6 Ryan, Allison	-	-	-	-	-	10
13 Wiltshire, Tierny	-	-	-	-	-	34
18 Murphy, Erica	-	-	-	-	-	25
29 Moneme, Adora	-	-	-	-	-	7
Totals	12	7	2	0	15	

Penn State	Sh	SO	G	A	Fo	Min
gk 00 Amanda Dennis	-	-	-	-	-	110
d 1 Brittany Basinger	1	-	-	-	-	100
d 2 Grace Fisk	-	-	-	-	-	110
f 4 Megan Schafer	3	1	1	-	-	110
d 7 Elizabeth Ball	-	-	-	-	-	110
f 9 Frannie Crouse	4	2	1	-	-	103
m 12 Charlotte Williams	4	1	-	-	-	110
m 15 Haleigh Echard	-	-	-	-	-	67
d 17 Alina Ortega-Jurado	-	-	-	-	-	110
m 20 Salina Williford	2	-	-	-	-	74
m 23 Nickolette Driesse	2	1	-	-	-	110
-- Substitutes --						
6 Emma Hasco	2	-	1	-	-	16
27 Marissa Sheva	-	-	-	-	-	62
33 Laura Suero	-	-	-	-	-	7
Totals	18	5	2	2	7	

# Goalkeepers	Min	GA	Saves
1 Jimenez, Alana	110:00	2	3

# Goalkeepers	Min	GA	Saves
00 Amanda Dennis	110:00	2	5

Shots by period	1	2	OT	O2	Total
Rutgers	3	6	1	2	12
Penn State	6	9	1	2	18

Saves by period	1	2	OT	O2	Total
Rutgers	1	2	0	0	3
Penn State	1	2	1	1	5

Corner kicks	1	2	OT	O2	Total
Rutgers	0	1	1	0	2
Penn State	4	3	0	0	7

Fouls	1	2	OT	O2	Total
Rutgers	6	6	2	1	15
Penn State	4	1	1	1	7

#### Scoring summary:

No.	Time	Team	Goal scorer	Assist	Description
1.	9:07	PSU	Megan Schafer (5)	Charlotte Williams	Through ball from 12, 11-yards out left side of the net
2.	42:33	RU	Tiernan, Madison (8)	(unassisted)	Top right corner, 27-yards out
3.	49:41	RU	Ayler, Taylor (1)	(unassisted)	8-yards out
4.	66:56	PSU	Frannie Crouse (10)	Emma Hasco	20-yards out, bottom left corner

#### Cautions and ejections:

YC-RU #20 (80:12)

Rutgers-Jimenez, Alana (9-2-4). Penn State-Amanda Dennis (9-2-4).  
Stadium: Jeffrey Field  
Officials: Referee: Cory Richardson; Asst. Referee: Ryan Slack; Michael Matlock;  
Alt. Official: Justin Frear;  
Offsides: Rutgers 1, Penn State 0.

Official's signature

## Soccer Box Score (Final)

# 2016 PENN STATE WOMEN'S SOCCER

## Soccer Box Score (Final) 2016 Penn State Women's Soccer #16 Penn State vs Michigan State (Oct 22, 2016 at East Lansing, Mich.)

Penn State (10-3-4 Big Ten 6-1-3) vs.  
Michigan State (6-10-1 Big Ten 3-7-0)  
Date: Oct 22, 2016 • Attendance: 562  
Weather: 46 and sunny

Penn State	Sh	SO	G	A	Fo	Min
gk 00 Amanda Dennis	-	-	-	-	-	90
d 1 Brittany Basinger	1	1	-	-	-	90
f 4 Megan Schafer	2	-	-	-	-	90
d 7 Elizabeth Ball	-	-	-	-	-	90
f 9 Frannie Crouse	3	1	1	-	-	90
mf 12 Charlotte Williams	6	4	-	-	-	78
mf 15 Haleigh Echard	1	1	1	-	-	64
d 17 Alina Ortega-Jurado	-	-	-	-	-	90
mf 20 Salina Williford	1	1	-	-	-	71
mf 23 Nickolette Driesse	5	5	-	-	-	90
mf 27 Marissa Sheva	3	2	-	-	-	46
-- Substitutes --						
6 Emma Hasco	2	-	-	-	-	19
16 Becca Hamilton	-	-	-	-	-	16
21 Laura Freigang	4	1	-	-	-	66
Totals	28	16	1	1	1	

# Goalkeepers	Min	GA	Saves
00 Amanda Dennis	90:00	3	1
TM TEAM	0:00	0	1

Shots by period	1	2	Total
Penn State	15	13	28
Michigan State	6	4	10

Corner kicks	1	2	Total
Penn State	2	3	5
Michigan State	0	3	3

### Scoring summary:

No.	Time	Team	Goal scorer	Assist	Description
1.	19:51	MSU	McKerchie, Morgan (2)	Duncan, Madison	Cross from Duncan on the right side off the bottom left corner.
2.	42:05	MSU	Cheslik, Jamie (3)	Tanner, Brittany	Tanner up the right side, pass ahead to C Duncan, Madison top of the net.
3.	85:05	PSU	Frannie Crouse (12)	Haleigh Echard	Cross from 15 on the left side.
4.	89:27	MSU	Cheslik, Jamie (5)	(unassisted)	Counter attack

### Cautions and ejections:

YC-PSU # TM (52:33); YC-MSU # 22 (78:40); YC-PSU # 23 (87:16)

Win-Wojtanowski, Savannah (2-6-0). Loss-Amanda Dennis (10-3-4).  
Stadium: DeMartin Stadium  
Officials: Referee: Clen Asoera; Asst. Referee: Jason White; Anthony Vasoli;  
Alt. Official: John Douglas;  
Offsides: Penn State 1, Michigan State 1.

Official's signature

Goals by period	1	2	Total
Penn State	0	1	1
Michigan State	2	1	3

Michigan State	Sh	SO	G	A	Fo	Min
gk 0 Wojtanowski, Savannah	-	-	-	-	-	90
m/ 4 Kovacs, Michaela	1	-	-	1	-	90
mf 7 Duncan, Madison	1	-	-	2	-	90
m/ 14 Warner, Lexy	1	-	-	-	-	62
f 15 Cheslik, Jamie	2	2	2	-	-	90
d 16 Kjelstrom, Jessica	-	-	-	-	-	90
mf 17 Jones, Hannah	-	-	-	-	-	77
f 18 Dear, Michelle	1	-	-	-	-	45
mf 19 Oleksiak, Marisa	-	-	-	-	-	90
d 27 VanDyke, Madison	-	-	-	-	-	90
mf 29 McKerchie, Morgan	2	2	1	-	-	90
-- Substitutes --						
13 Paymer, Emily	-	-	-	-	-	4
21 Rafac, Megan	1	1	-	-	-	0
22 Leon, Brielle	-	-	-	-	-	26
23 Tanner, Brittany	1	-	-	1	-	21
24 Misiewicz, Sadie	-	-	-	-	-	10
26 Lucci, Madeline	-	-	-	-	-	25
Totals	10	5	3	4	6	

# Goalkeepers	Min	GA	Saves
0 Wojtanowski, Savannah	90:00	1	14
TM TEAM	0:00	0	1

Saves by period	1	2	Total
Penn State	1	1	2
Michigan State	7	8	15

Fouls	1	2	Total
Penn State	0	1	1
Michigan State	2	4	6

## Soccer Box Score (Final) 2016 Penn State Women's Soccer Ohio State vs #21 Penn State (Oct 26, 2016 at University Park, Pa.)

Ohio State (10-6-3, 4-4-3) vs.  
Penn State (11-3-4, 7-1-3)  
Date: Oct 26, 2016 • Attendance: 823  
Weather: 45 degrees, mostly cloudy

Ohio State	Sh	SO	G	A	Fo	Min
gk 1 Devon Kerr	-	-	-	-	-	90
d 3 Nicole Miyashiro	-	-	-	-	-	90
m 4 Nikki Walts	3	1	-	-	-	90
f 7 Nichelle Prince	3	-	-	-	-	83
m 9 Emma Firenze	1	-	-	-	-	50
m 10 Sarah Roberts	-	-	-	-	-	79
d 17 Bridget Skinner	-	-	-	-	-	62
f 19 Sammy Edwards	1	-	-	-	-	82
f 20 Lindsay Agnew	2	-	-	-	-	90
d 23 H. Walker-Robinson	-	-	-	-	-	90
d 33 Morgan Wolcott	-	-	-	-	-	90
-- Substitutes --						
5 Arden Holden	-	-	-	-	-	40
8 Eleanor Gabriel	-	-	-	-	-	26
22 Kylie Knight	-	-	-	-	-	28
Totals	10	1	0	0	9	

# Goalkeepers	Min	GA	Saves
1 Devon Kerr	90:00	2	5

Shots by period	1	2	Total
Ohio State	5	5	10
Penn State	6	7	13

Corner kicks	1	2	Total
Ohio State	1	1	2
Penn State	2	2	4

### Scoring summary:

No.	Time	Team	Goal scorer	Assist	Description
1.	50:35	PSU	Laura Freigang (2)	Haleigh Echard	Header over the keeper from 9 yards out, right corner
2.	72:52	PSU	Charlotte Williams (4)	Megan Schafer	9 yards out, past the keeper, left side of t

### Cautions and ejections:

Win-Amanda Dennis (11-3-4). Loss-Devon Kerr (1-1-1).  
Stadium: Jeffrey Field  
Officials: Referee: John Brady; Asst. Referee: Kyle Petty; Brandon Smith;  
Alt. Official: Sergio Gonzalez; Scorer: Will Rottler;  
Offsides: Ohio State 0, Penn State 2.

Official's signature

Goals by period	1	2	Total
Ohio State	0	0	0
Penn State	0	2	2

Penn State	Sh	SO	G	A	Fo	Min
gk 00 Amanda Dennis	-	-	-	-	-	90
d 1 Brittany Basinger	-	-	-	-	-	90
d 2 Grace Fisk	-	-	-	-	-	90
f 4 Megan Schafer	3	1	-	-	-	72
d 7 Elizabeth Ball	-	-	-	-	-	90
f 9 Frannie Crouse	1	-	-	-	-	65
m 12 Charlotte Williams	2	2	1	-	-	71
d 17 Alina Ortega-Jurado	2	2	-	-	-	90
m 20 Salina Williford	1	1	-	-	-	74
mf 23 Nickolette Driesse	-	-	-	-	-	90
m 27 Marissa Sheva	2	-	-	-	-	77
-- Substitutes --						
6 Emma Hasco	-	-	-	-	-	4
15 Haleigh Echard	1	-	-	-	-	42
21 Laura Freigang	1	1	-	-	-	44
Totals	13	7	2	2	4	

# Goalkeepers	Min	GA	Saves
00 Amanda Dennis	90:00	0	1

Saves by period	1	2	Total
Ohio State	2	3	5
Penn State	0	1	1

Fouls	1	2	Total
Ohio State	6	3	9
Penn State	3	1	4

## Soccer Box Score (Final) 2016 Penn State Women's Soccer Rutgers vs #21 Penn State (Oct 30, 2016 at University Park, Pa.)

Rutgers (10-3-6) vs.  
Penn State (11-4-4)  
Date: Oct 30, 2016 • Attendance: 701  
Weather: 70, Rainy

Rutgers	Sh	SO	G	A	Fo	Min
gk 1 Jimenez, Alana	-	-	-	-	-	90
f 2 Seddon, Jenna	-	-	-	-	-	39
d 3 Swaby, Chantelle	-	-	-	-	-	90
f 4 Ciarracca, Colby	2	1	-	1	-	70
m 8 Whitley, Nicole	-	-	-	-	-	38
d 9 Wright, Kenie	-	-	-	-	-	90
d 15 Smith, Erin	-	-	-	-	-	90
m 17 Andresen, Jennifer	-	-	-	-	-	90
d 20 Visco, Amanda	-	-	-	-	-	90
m 36 Prager, Tori	1	1	-	-	-	90
f 73 Tiernan, Madison	2	1	1	-	-	81
-- Substitutes --						
5 Aylmer, Taylor	1	-	-	-	-	34
7 Hendley, Carina	-	-	-	-	-	12
18 Murphy, Erica	1	1	1	-	-	29
24 Puchalski, Jessica	-	-	-	-	-	12
31 Monroy, Christy	-	-	-	-	-	9
44 LaPlant, Brittany	-	-	-	-	-	17
50 Norton, Courtney	-	-	-	-	-	17
Totals	7	4	2	1	11	

# Goalkeepers	Min	GA	Saves
1 Jimenez, Alana	90:00	0	6
TM Team	0:00	0	1

Shots by period	1	2	Total
Rutgers	3	4	7
Penn State	2	11	13

Corner kicks	1	2	Total
Rutgers	0	2	2
Penn State	0	4	4

### Scoring summary:

No.	Time	Team	Goal scorer	Assist	Description
1.	27:39	RU	Murphy, Erica (4)	Ciarracca, Colby	From left side, 11 yards out bottom right
2.	71:52	RU	Tiernan, Madison (9)	(unassisted)	shot from distance, misplay by keeper

### Cautions and ejections:

Win-Jimenez, Alana (10-3-6). Loss-Amanda Dennis (11-4-4).  
Stadium: Jeffrey Field  
Officials: Referee: Tori Penso; Asst. Referee: Tim Deljanovan; Robert Sheker;  
Alt. Official: Eric Samples; Scorer: Will Rottler;  
Offsides: Rutgers 0, Penn State 0.

Official's signature

Goals by period	1	2	Total
Rutgers	1	1	2
Penn State	0	0	0

Penn State	Sh	SO	G	A	Fo	Min
gk 00 Amanda Dennis	-	-	-	-	-	90
d 1 Brittany Basinger	-	-	-	-	-	72
d 2 Grace Fisk	-	-	-	-	-	81
f 4 Megan Schafer	2	-	-	-	-	78
d 7 Elizabeth Ball	1	1	-	-	-	90
f 9 Frannie Crouse	2	1	-	-	-	74
m 12 Charlotte Williams	1	1	-	-	-	50
d 17 Alina Ortega-Jurado	-	-	-	-	-	90
m 20 Salina Williford	-	-	-	-	-	72
m 23 Nickolette Driesse	2	1	-	-	-	90
m 27 Marissa Sheva	1	1	-	-	-	67
-- Substitutes --						
6 Emma Hasco	-	-	-	-	-	11
15 Haleigh Echard	2	1	-	-	-	47
21 Laura Freigang	2	1	-	-	-	68
Totals	13	7	0	0	5	

# Goalkeepers	Min	GA	Saves
00 Amanda Dennis	90:00	2	2

Saves by period	1	2	Total
Rutgers	1	6	7
Penn State	1	1	2

Fouls	1	2	Total
Rutgers	7	4	11
Penn State	0	5	5

# 2016 PENN STATE WOMEN'S SOCCER



**SARAFINA VALENTI**  
Freshman • GK  
Bechtelsville, Pa.



**AMANDA DENNIS**  
Freshman • GK  
San Diego, Calif.



**BRITTANY BASINGER**  
RS-Junior • D  
Fairfax, Va.



**GRACE FISK**  
Freshman • D  
Bromley, London, England

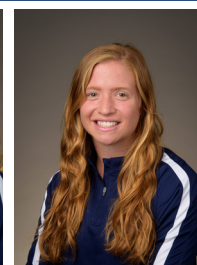

**MEGAN SCHAFER**  
Junior • F  
Langhorne, Pa.



**EMMA HASCO**  
Freshman • M  
Upper St. Clair, Pa.



**ELIZABETH BALL**  
Junior • D  
Richmond, Va.



**KRISTIN SCHNURR**  
RS-Freshman • F  
Bristow, Va.



**FRANNIE CROUSE**  
Junior • F  
Greensburg, Pa.



**CHARLOTTE WILLIAMS**  
Sophomore • M  
Rochester, N.Y.



**HALEIGH ECHARD**  
Junior • M  
Lebanon, Pa.

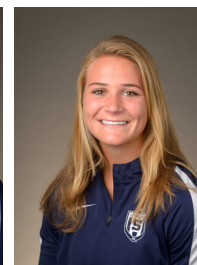

**BECCA HAMILTON**  
Freshman • D  
Howell, N.J.



**ALINA ORTEGA JURADO**  
Sophomore • F/M  
Waldgimes, Germany



**ANGELA WIDLACKI**  
RS-Junior • D  
Naperville, Ill.



**LIISI VINK-LAINAS**  
Junior • M  
Wynantskill, N.Y.



**SALINA WILLIFORD**  
RS-Junior • M  
Wayne, Pa.



**LAURA FREIGANG**  
Freshman • M/F  
Oppenheim, Germany



**ISABELLE CLAUSS**  
Junior • D  
Clarks Summit, Pa.



**NICKOLETTE DRIESSE**  
Senior • M  
Wayne, N.J.



**CECILIA KNAUB**  
Sophomore • M  
Phoenixville, Pa.



**TAYLOR CAMPBELL-PHIPPS**  
Sophomore • D  
Orlando, Fla.



**MARISSA SHEVA**  
Sophomore • M  
Sellersville, Pa.



**BRISTOL PIZZUTO**  
Freshman • GK  
Whitehouse Station, N.J.



**ROSE CHANDLER**  
RS-Sophomore • GK  
Atlanta, Ga.



**LAURA SUERO**  
Freshman • D  
Royersford, Pa.

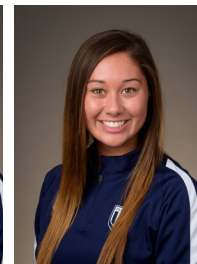

**MADISON MOROI**  
Freshman • F  
New Albany, Ohio



**ERICA DAMBACH**  
Head Coach • 10th Year  
William & Mary '97



**ANN COOK**  
Associate Head Coach • 10th year  
William & Mary '97



**TIM WASSELL**  
Assistant Coach • 7th Year  
PSU Altoona '06



**KARA LOWERY**  
Director of Ops. • 4th Year  
Southern Nazarene '97



**Rafael Amaya, Jr.**  
Volunteer Assistant Coach • 1st Year  
Liberty '13