

PENN STATE WOMEN'S VOLLEYBALL

2013 PSU MATCH NOTES

Arielle Sargent, Assistant Dir. of Athletic Communications • O: 814-865-8139 • C: 814-321-8286 • ans26@psu.edu • @PennStateVBALL

BIG TEN CONFERENCE OPENER: MATCH DETAILS

NO. 1 PSU VS. NO. 15 MICHIGAN STATE



TV: Big Ten Network - Student U
Friday, Sept. 27
7 p.m.
Rec Hall
University Park, Pa.



NO. 1 PSU VS. NO. 10 MICHIGAN



TV: Big Ten Network - LIVE
Saturday, Sept. 28
7:30 p.m.
Rec Hall
University Park, Pa.



PENN STATE VS. MICHIGAN STATE

The Nittany Lions own a 37-6 all-time series against Spartans. In the most recent outing between the two clubs, Nov. 24, 2012, Penn State claimed a 3-0 victory. The win extended the PSU winning streak vs. MSU to 18 straight matches without a loss, dating back to Sept. 26, 2003. Within that span, the Lions posted 12 consecutive three-set sweeps from Nov. 2004 to Nov. 2009.

SCOUTING THE SPARTANS

After reaching the NCAA Regional Semifinals in 2012, Michigan State is out to an 11-1 start in 2013, ranked No. 15 in the latest AVCA Top 25 Coaches' Poll. Most recently, the Spartans wrapped up non-conference play with a 3-0 weekend at home, picking up wins against Eastern Michigan, Duquesne and Cincinnati. The Spartans highlighted the non-conference slate with a 3-1 triumph against then-No. 12 Pacific shortly after losing to Pacific.

Lauren Wicinski is leading MSU with 173 kills, after registering her 2,000th career kill against EMU early in the weekend. The senior combined for 52 kills during the weekend, good for the MVP title in the Auto-Owners Insurance Spartan Invitational. Close behind Wicinski with 101 kills is senior Alexis Matthew's, who's .468 hitting percentage ranks third in the Big Ten. She's also leading the team with 51 blocks, which ranks fifth in the league.

PENN STATE VS. MICHIGAN

Penn State holds a 42-3 all-time advantage against the Wolverines, having recorded wins in the last 19 consecutive matchups. In the most recent tilt between the two programs, Oct. 10, 2012, Penn State captured a close five-set win. Of the 45 total matches played between both teams, only 10 have gone more than three sets, with Penn State posting the eventual win in seven of the close encounters.

SCOUTING THE WOLVERINES

Michigan is coming off one of the most successful years in program history, having earned the program's first appearance in the NCAA National Semifinal match in 2012. Despite losing to Texas in the title match, Michigan will enter Rec Hall ranked No. 10 with a 10-1 record in 2013. The Wolverines opened the season on a 7-0 winning streak, including a win against No. 12 Oregon, before U-M saw its streak snapped by No. 16 Florida State. Most recently, Michigan closed out its non-conference slate with wins against Marshall, Maryland and No. 24 Ohio in the Michigan Invitational.

Returning NCAA All-Tournament team honoree Lexi Erwin and Jennifer Cross are at the helm of the U-M offense as both have combined for more than 110 kills each. Cross' .385 hitting clip ranks third in the Big Ten. Defensively, libero Tiffany Morales' 4.22 digs per set ranks her fifth in the conference.

PENN STATE CLASSIC IN REVIEW

Penn State wrapped up its non-conference slate with a 9-1 record after a 3-0 weekend in the Penn State Classic. The Nittany Lions defeated Albany, Eastern Kentucky and Yale in straight sets, securing 3-0 wins in each non-conference victory this season. Katie Slay, Deja McClendon and Dominique Gonzalez all earned All-Tournament team honors for their efforts on the court. In the PSU win against Albany, the Nittany Lions held the Great Danes to 18 points, which is the fewest surrendered by Penn State since rally scoring began in 2001. The previous low was 22 points, recorded by Buffalo in 2009.



Fri. vs. Michigan State, BTN - Student U
Sat. vs. Michigan, BTN - LIVE
Talent: Mike Couzens, Audrey Flaugh

2013 SCHEDULE

AUGUST

30-31 Penn State Invitational

30	vs. Dabrowa (Exhibition)	W, 3-0
31	vs. No. 19 Louisville	W, 3-0
31	vs. Syracuse	W, 3-0

SEPTEMBER

7-8 Nike Big Four Volleyball Classic

7	vs. No. 1 Texas	L, 3-2
8	vs. No. 9 Florida	W, 3-0

13-14 Florida Gulf Coast Tournament

13	vs. Marquette	W, 3-0
14	vs. Central Arkansas	W, 3-0
14	vs. Florida Gulf Coast	W, 3-0

20-21 Penn State Classic

20	vs. Albany	W, 3-0
21	vs. Eastern Kentucky	W, 3-0
21	vs. Yale	W, 3-0
27	vs. Michigan State*	7 p.m.
28	vs. Michigan*#	7:30 p.m.

OCTOBER

3	at Indiana*#	7 p.m.
5	at Purdue*	7:30 p.m.
9	vs. Minnesota*#	7 p.m.
12	vs. Wisconsin*	8:30 p.m.
18	at Illinois*#	8 p.m.
20	at Northwestern*	2 p.m.
23	vs. Ohio State*#	7 p.m.
26	vs. Iowa*	7 p.m.

NOVEMBER

1	at Michigan*#	8 p.m.
2	at Michigan State*#	8:30 p.m.
8	vs. Purdue*	7 p.m.
9	vs. Indiana*	7 p.m.
15	at Wisconsin*	8 p.m.
16	at Minnesota*	8 p.m.
22	vs. Northwestern*	7 p.m.
23	vs. Illinois*	7 p.m.
27	at Ohio State*#	8 p.m.
30	at Nebraska*#	8 p.m.

DECEMBER

6	NCAA First and Second Rounds	Campus Sites
7	NCAA First and Second Rounds	Campus Sites
13	NCAA Regionals	Campus Sites
14	NCAA Regionals	Campus Sites
20	NCAA National Championship	Seattle, WA.
21	NCAA National Championship	Seattle, WA.

Home matches played at Rec Hall in **bold** • All times ET and subject to change •
* Indicates Big Ten match • # indicates match will be aired on TV



2013 PENN STATE WOMEN'S VOLLEYBALL

PSU AT A GLANCE

THE UNIVERSITY

Location:.....University Park, Pa. 16802
 Founded:..... 1855
 Enrollment:.....44,112
 Colors:..... Blue & White
 Nickname:..... Nittany Lions
 Conference:..... Big Ten
 President:..... Dr. Rodney Erickson
 Acting Director of Athletics:..... Dr. Dave Joyner
 Assoc. A.D./SWA.....Charmelle Greene
 Facility (capacity):.....Rec Hall (5,812)

VOLLEYBALL STAFF

Head Coach:.....Russ Rose (35th season)
 Alma Mater:.....George Williams, 1975
 Overall Record (Yrs/Pct):.....1,091-175 (34/.862)
 School Record:.....same
 Asst. Coaches:..... Steve Aird (2nd season)
Kaleena Davidson (5th season)
 Dir. of VB Operations:.. Adam Hughes (4th season)
 Office Phone:.....(814) 863-7475 or (814) 863-7474
 Office Fax:.....(814) 865-1746
 Office Address:.....235 Rec Hall

SEASON IN REVIEW

2012 Record:..... 33-3
 Home:..... 17-0
 Away:..... 10-1
 Neutral:.....6-2
 Big Ten record (finish):..... 19-1 (1st)
 Home: 10-0..... Away: 9-1
 Final AVCA Ranking:..... No. 3
 Postseason Play:..... NCAA National Semifinals
 First Round:..... def. Binghamton, 3-0
 Second Round:..... def. Bowling Green, 3-0
 Regional Semifinal:..... def. No. 16 Kentucky, 3-0
 Regional Final..... def. No. 11 Minnesota, 3-1
 National Semifinal:.....lost to No. 5 Oregon, 3-1

NITTANY LION HISTORY

First Year of Volleyball:..... 1976
 All-Time Record (Years):..... 1,142-218-4 (37)
 All-Time Big Ten Record:..... 388-52
 Years/Win Pct:..... 22/.882
 Big Ten Titles: (14) '92, '93, '96, '97, '98, '99, '03,
 '04, '05, '06, '07, '08, '09, '10, '12)
 NCAA Tournament Appearances:..... 32
 NCAA Tournament Record:.....78-27
 NCAA National Championships:.....5
 (1999, 2007, 2008, 2009, 2010)

2013 PENN STATE NUMERICAL ROSTER

NO.	NAME	YR.	POS.	HT.	HOMETOWN/HIGH SCHOOL
1	Ariel Scott	Sr.	RS	6-4	Ridgewood, N.J.
2	Lara Caraway	So.	DS	5-4	Evans City, Pa.
3	Kendall Pierce	So.	DS	5-6	Eden, N.Y.
4	Dominique Gonzalez	Jr.	L	5-6	San Antonio, Texas
6	Maddie Martin	Sr.	OH	6-1	Tampa, Fla.
7	Nia Grant	Jr.	OH	6-2	Warren, Ohio
8	Erica Denney	RS-Jr.	MH	6-5	Aurora, Colo.
9	Paulina Prieto Cerame	RS-Fr.	OH	6-2	Miami, Fla.
10	Carley Muller	Fr.	DS	5-7	Manhattan Beach, Calif.
12	Micha Hancock	Jr.	S	5-11	Edmond, Okla.
13	Taylor Krause	Fr.	DS/S	5-6	Allentown, Pa.
14	Aiyana Whitney	RS-So.	OH	6-5	Norwood, N.J.
15	Maggie Harding	Sr.	DS	5-6	State College, Pa.
16	Katie Slay	Sr.	MH	6-6	Raleigh, N.C.
17	Megan Courtney	So.	S/OH	6-2	Dayton, Ohio
18	Deja McClendon	Sr.	OH	6-1	Louisville, Ky
23	Kelly Robertson	Fr.	MH	6-0	Allentown, Pa./Parkland High
24	Laura Broerman	Fr.	DS	5-4	Colorado Springs, Colo.
33	Lacey Fuller	Jr.	DS	5-6	San Diego, Calif.

Head Coach: Russ Rose (George Williams, 1975), 35th year

Assistant Coaches: Steve Aird (Penn State, 2001), 2nd year

Kaleena Davidson (Penn State, 2006), 5th year

Director of Volleyball Operations: Adam Hughes (Penn State, 2006), 4th year

ALPHABETICAL ROSTER

NO.	NAME	YR.	POS.	HT.	HOMETOWN/HIGH SCHOOL
24	Laura Broerman	Fr.	DS	5-4	Colorado Springs, Colo.
2	Lara Caraway	So.	DS	5-4	Evans City, Pa.
17	Megan Courtney	So.	S/OH	6-2	Dayton, Ohio
8	Erica Denney	RS-Jr.	MH	6-5	Aurora, Colo.
33	Lacey Fuller	Jr.	DS	5-6	San Diego, Calif.
4	Dominique Gonzalez	Jr.	L	5-6	San Antonio, Texas
7	Nia Grant	Jr.	OH	6-2	Warren, Ohio
12	Micha Hancock	Jr.	S	5-11	Edmond, Okla.
15	Maggie Harding	Sr.	DS	5-6	State College, Pa.
13	Taylor Krause	Fr.	DS/S	5-6	Allentown, Pa.
6	Maddie Martin	Sr.	OH	6-1	Tampa, Fla.
18	Deja McClendon	Sr.	OH	6-1	Louisville, Ky.
10	Carley Muller	Fr.	DS	5-7	Manhattan Beach, Calif.
3	Kendall Pierce	So.	DS	5-6	Eden, N.Y.
9	Paulina Prieto Cerame	RS-Fr.	OH	6-2	Miami, Fla.
23	Kelly Robertson	Fr.	MH	6-0	Allentown, Pa.
1	Ariel Scott	Sr.	RS	6-4	Ridgewood, N.J.
16	Katie Slay	Sr.	MH	6-6	Raleigh, N.C.
14	Aiyana Whitney	RS-So.	OH	6-5	Norwood, N.J.

PRONUNCIATIONS

Aiyana.....	l-yahn-uh	Broerman.....	Bra-er-man
Ariel.....	Air-ee-el	Micha.....	Mike-uh
Aird.....	Air-d	Nia.....	Nee-uh
Kaleena.....	KA-lee-na	Muller.....	Muh-ler
Lacey.....	Lace-ee	Paulina.....	Paul-ee-na
Lara.....	Lar-uh	Prieto.....	Pre-eh-toe



TV/RADIO ROSTER



1 Ariel Scott
Sr., RS, 6-4
Ridgewood, N.J.



2 Lara Caraway
So., DS, 5-4
Evans City, Pa.



3 Kendall Pierce
So., DS, 5-6
Eden, N.Y.



4 Dominique Gonzalez
Jr., DS, 5-6
San Antonio, Texas



6 Maddie Martin
Sr., OH, 6-1
Tampa, Fla.



7 Nia Grant
r., OH, 6-2
Warren, Ohio

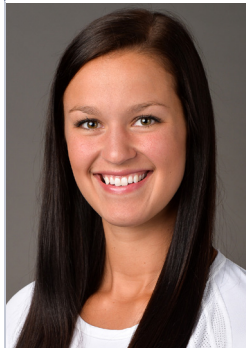

8 Erica Denney
RS-Jr., MH, 6-3
Aurora, Colo.



9 Paulina P. Cerame
RS-Fr., OH, 6-2
San Juan, Puerto Rico



10 Carley Muller
Fr., DS, 5-7
Manhattan Beach, Calif.



12 Micha Hancock
Jr., S, 5-11
Edmond, Okla.



13 Taylor Krause
Fr., DS/S, 5-6
Allentown, Pa.

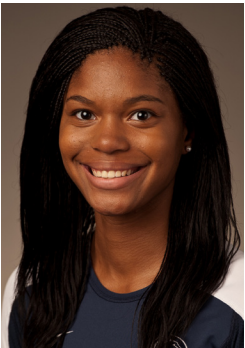

14 Aiyana Whitney
RS-So., OH, 6-4
Norwood, N.J.



15 Maggie Harding
Sr., DS, 5-6
State College, Pa.



16 Katie Slay
Sr., MH, 6-6
Raleigh, N.C.



17 Megan Courtney
So., S/OH, 6-2
Dayton, Ohio



18 Deja McClendon
Sr., OH, 6-1
Louisville, Ky.



23 Kelly Robertson
Fr., MH, 6-0
Allentown, Pa.



24 Laura Broerman
Fr., DS, 5-4
Colorado Springs, Colo.



33 Lacey Fuller
Jr., DS, 5-6
San Diego, Calif.



Russ Rose
Head Coach



Steve Aird
Assistant Coach



Kaleena Davidson
Assistant Coach



Adam Hughes
Director of
Operations



JJ Goddu
Volunteer
Assistant Coach



AROUND THE BIG TEN



2013 BIG TEN STANDINGS

Team	Big Ten Record	Overall Pct.	Record	Pct.
Ohio State	0-0	.000	12-0	1.000
Minnesota	0-0	.000	12-1	.923
Michigan State	0-0	.000	11-1	.917
Wisconsin	0-0	.000	11-1	.917
Michigan	0-0	.000	10-1	.909
Penn State	0-0	.000	9-1	.900
Purdue	0-0	.000	9-2	.818
Nebraska	0-0	.000	7-2	.778
Iowa	0-0	.000	9-3	.750
Indiana	0-0	.000	8-3	.727
Northwestern	0-0	.000	8-4	.667
Illinois	0-0	.000	4-6	.400

THIS WEEKEND IN THE BIG TEN

SEPTEMBER 25

INDIANA at #9 MINNESOTA - 7:30 p.m.

SEPTEMBER 27

#10 MICHIGAN at #13 OHIO STATE - 7 p.m.

#15 MICHIGAN STATE at #1 PENN STATE - 7 p.m.

IOWA at #24 ILLINOIS - 8 p.m.

#12 NEBRASKA at NORTHWESTERN - 8 p.m.

#20 PURDUE at WISCONSIN (rv) - 8 p.m.

SEPTEMBER 28

#12 NEBRASKA at #24 ILLINOIS - 5 p.m.

#10 MICHIGAN at #1 PENN STATE - 7:30 p.m.

INDIANA at WISCONSIN (rv) - 8 p.m. *

IOWA at NORTHWESTERN - 8 p.m.

SEPTEMBER 29

#15 MICHIGAN STATE at #13 OHIO STATE - 2 p.m.

#20 PURDUE at #9 MINNESOTA - 2 p.m.

#BIG WEEKLY HIGHLIGHTS

- Big Ten teams closed non-conference play with a 110-25 record (.815)
- Six conference teams boast at least a .900 winning percentage, including Penn State
- Eight Big Ten teams ranked in AVCA Coaches Poll, including No. 1 Penn State

HANCOCK LEADING THE NATION IN ACES PER SET

Junior Micha Hancock is leading the nation in aces per set for the third straight week, according to the third NCAA DI stats release. Hancock is averaging 0.91 aces per frame, which also ranks her first in the Big Ten.

With four aces against Eastern Kentucky, Hancock notched her 200th career service ace. After adding one more against Yale later in the day, she is just 34 aces away from tying Ellen Hensler (1983-86) for first on the PSU all-time list.

As a team, Penn State is averaging 1.84 aces per set, which ranks 11th nationally and leads the Big Ten. Aside from Hancock, Nia Grant and Dominique Gonzalez have also recorded nine aces each, which is tied for second on the squad.

PSU REMAINS NO. 1 IN AVCA TOP 25 RANKINGS

Following two back-to-back undefeated weekends, the Nittany Lions claimed the No. 1 ranking in the AVCA weekly Top 25 Coaches' Poll for the second straight week, while also picking up top rankings in the RichKern.com and Volleyball Magazine polls. In the AVCA poll, Penn State received 53-of-60 possible first-place votes. Last year, Penn State spent six weeks atop the standings, including five consecutive weeks from Sept. 24 to Oct. 22, before earning the No. 1 overall seed in the NCAA Tournament, Nov. 9. The No. 1 ranking marks the 78th time in program history that Penn State has reached the top of the polls, having earned its first-ever No. 1 ranking Sept. 2, 1997.

TRIO EARNS PENN STATE CLASSIC ALL-TOURNAMENT HONORS

Seniors Katie Slay and Deja McClendon and junior Dominique Gonzalez all earned Penn State Classic all-tournament team honors for their performances on the court last weekend.

Slay earned her third all-tournament honor after combining for 27 kills on the weekend, posting a team-high .649 hitting clip. Slay highlighted the weekend with 11 kills against Eastern Kentucky. She also led the team in blocking with 13 total blocks, averaging 1.44 per set.

McClendon finished the weekend with 24 kills, 16 digs and seven blocks, while also hitting .300 or better. She posted double-digit kills against Eastern Kentucky (10) and ranked second on the team with nine kills against Yale. Gonzalez led the squad with 44 digs on the week, including a season-high 20 against EKU.

THAT'S SOME HEAVY HITTING

After hitting .649 over the weekend, senior Katie Slay moved up to second nationally in hitting percentage with a .520 clip on the year. Her mark also leads all student-athletes in the Big Ten Conference. As a team, the Nittany Lions are hitting .340 which ranks third in the country and first in the Big Ten.

SLAY EARNS HGIHS CLASSIC ALL-TOURNAMENT MVP HONORS

Senior Katie Slay earned her second all-tournament honor of the season after being selected as the MVP in the Hilton Garden Inn Homewood Suites Classic. Slay recorded two season-high marks in the 3-0 weekend, registering a team-high eight blocks against Central Arkansas and a squad-best .818 hitting percentage at FGCU. She also combined for 23 kills on the week, with only one error while leading the team with a .667 hitting percentage. Slay also averaged 1.78 blocks per set across all three matches and extended her streak to seven straight games with at least one block.

COURTNEY AND HANCOCK NAB SPOTS ON ALL-TOURNAMENT TEAM

Junior Micha Hancock and sophomore Megan Courtney both earned spots on the all-tournament team last weekend. The honor was Hancock's second of the season.

Hancock dished out more than 30 assists in all three PSU victories this weekend, while pacing tournament MVP, Katie Slay to a season-high .818 hitting clip against FGCU. She notched three aces against both Central Arkansas and FGCU for an 0.67 average per frame on the week.

Courtney tied for first on the team in kills against Marquette and FGCU while leading the squad with double-digit kills (10) against Central Arkansas last weekend. She combined for 28 total kills in all three matches, adding 17 digs.



AVCA TOP 25 COACHES' POLL

As of Sept. 23, 2013

NO.	SCHOOL	PTS.	RECORD	PW
1	PENN STATE (53)	1489	9-1	1
2	Washington (5)	1376	8-0	3
3	Florida	1329	11-1	4
4	USC (2)	1316	10-1	5
5	Texas	1250	6-2	6
6	Hawai'i	1203	11-1	7
7	Stanford	1125	7-2	8
8	San Diego	1109	8-2	2
9	Minnesota	1011	12-1	9
10	Michigan	962	10-1	10
11	UCLA	880	9-1	11
12	Nebraska	812	7-2	12
13	Ohio State	800	12-0	13
14	North Carolina	714	11-0	15
15	Michigan State	664	11-1	14
16	Arizona State	529	11-1	18
17	Florida State	476	7-4	17
18	Kentucky	441	7-3	19
19	Colorado State	405	10-0	22
20	Purdue	342	9-2	21
21	Oregon	279	7-3	20
22	Ohio	223	10-2	24
23	Creighton	211	9-3	23
24	Illinois	144	4-6	16
25	Iowa State	96	6-4	25

RECEIVING VOTES: Kansas State 78; Western Kentucky 54; Wisconsin 47; Oklahoma 25; BYU 23; St. Mary's (CA) 18; California 16; Duke 16; Texas A&M 14; Miami (FL) 9; Cal State Northridge 6

*2013 opponents in *italics*

PSU PRESENCE IN THE COACHES' POLL

Aug. 12: #2
Sept. 2 #1
Sept. 7 # 3
Sept. 9 # 3
Sept. 16 # 1
Sept. 23 # 1
Next Poll: Sept. 30

SISTER, SISTER!

In Penn State's final matchup of the Penn State Invitational, three-time AVCA All-American Deja McClendon lined up against her sister, Maya McClendon, who is currently an outside hitter for the No. 19-ranked Louisville Cardinals. Deja led with a team-high 17 digs, while Maya led the Cards offense with eight kills.

ROSE HITS 1,100 WINS TO APPROACH HISTORIC MARK

The Penn State win against Yale marked head coach Russ Rose's 1,100th career victory. With the triumph, Rose improves to 1,100 - 176 all-time, which puts him just six wins shy of tying UCLA head coach, Andy Banachowski's mark of 1,106 for second on the all-time list, behind Hawaii head coach, Dave Shoji.

Earlier this season, Shoji surpassed Banachowski's mark, to become the all-time leader in the category. With Banachowski no longer active, both Rose and Shoji will continue to go head-to-head, battling for the top spot.

GOTTA PLAY THE BEST TO BE THE BEST

Penn State has compiled a 3-1 record against ranked opponents heading into Big Ten play. During the non-conference slate, the Nittany Lions tallied 3-0 wins against No. 19 Louisville and No. 8 Florida. Presently, there are seven more matches scheduled against in-conference foes.

HANCOCK TABBED PENN STATE INVITATIONAL MVP

Micha Hancock earned Penn State Invitational MVP honors for a pair of outstanding performances last weekend. Hancock tied for third on the squad in kills with five against Syracuse, on 556 hitting. She also dished out 30 assists, while pacing the team to a .313 hitting clip. Against Louisville, Hancock registered eight service aces, which is just two shy of her career-high mark of 10 that she set against Binghamton in the NCAA Tournament last season. She also tallied two kills and seven digs against the Cardinals to round out the weekend.

PREITO CERAME AND SLAY EARN PSU INVITE ALL-TOURNAMENT

Redshirt freshman Paulina Prieto Cerame and senior Katie Slay also earned Penn State Invitational All-Tournament team honors in the Penn State Invitational. In her first season in the blue and white, Preito Cerame recorded a team-high nine kills against Syracuse and hit double-digits with 10 against No. 19 Louisville. Slay led the squad with a team-best five blocks against Syracuse, including two solo blocks. She also tied for third on the team with five kills. Against the Cardinals, she posted three blocks, including one solo block, adding three kills.

NITTANY LIONS IMPROVE TO 29-6 IN SEASON-OPENERS

With a victory against Syracuse, Penn State improved to 29-6 all-time in season-openers. The win marks the second-straight season opening triumph for the Lions after knocking off Morehead State 3-0 in the first match of the 2012 season. Penn State has not lost a season-opener since Aug. 26, 2011, when PSU lost to Oregon, marking the first season-opening loss since 2005.

The Penn State Invitational also marked the first time the Nittany Lions opened the season at home in six years. The last time PSU opened at Rec Hall was in 2007, when Penn State defeated Texas, 3-1, on Aug. 24 and 25 to kick off the start of an eventual national championship campaign.

SCOTT SELECTED AS CANDIDATE FOR SENIOR CLASS AWARD

Penn State women's volleyball senior Ariel Scott has been selected as a candidate for the 2013 Senior CLASS Award, as announced today. Scott is one of 30 to earn a spot on the ballot, along with four others from the Big Ten conference.

Scott, a unanimous Preseason All-Big Ten selection, helped guide PSU to a spot in the NCAA National Semifinals, picking up numerous honors along the way. The 2012 First Team AVCA All-American and 2012 Big Ten Player of the Year returns to the court in 2013 for her final season after starting all 36 games last year. She led the squad with a team-best, 469 kills, averaging 3.75 per set with a .308 hitting clip. The NCAA West Lafayette Regional Championship MVP recorded double-digit kills in 24-of-26 matches.

PSU EARNS NO. 2 RANKING IN AVCA PRESEASON COACHES' POLL

The defending Big Ten Champion Nittany Lions enter the 2013 season with the No. 2 ranking, according to the 2013 AVCA Preseason Coaches' Poll. The Lions are among Big Ten teams to break into the top 10, with Minnesota and Michigan coming in at No. 6 and No. 7 and Nebraska at No. 10.

Defending NCAA Champion Texas nabbed the top spot, earning 55 of 60 possible first-place votes. The Nittany Lions received three first place votes, while third-ranked Stanford earned two. Rounding out the top five is USC and Washington, who are ranked fourth and fifth, respectively.



DOUBLE - DOUBLES

DEJA MCCLENDON (24 CAREER)

- at Texas, 9/7/13 (20 kills, 17 digs)

MEGAN COURTNEY (4 CAREER)

- vs. Florida , 9/8/13 (11 kills, 12 digs)

2013 HONORS

DEJA MCCLENDON

- Preseason All-Big Ten
- Penn State Classic All-Tournament

MEGAN COURTNEY

- Preseason All-Big Ten
- Hilton Garden Inn Homewood Suites All-Tournament

MICHA HANCOCK

- Preseason All-Big Ten
- Penn State Invitational MVP
- Hilton Garden Inn Homewood Suites All-Tournament
- Penn State Classic All-Tournament

KATIE SLAY

- Preseason All-Big Ten
- Penn State Invitational All-Tournament
- Hilton Garden Inn Homewood Suites Classic MVP

ARIEL SCOTT

- Unanimous Preseason All-Big Ten
- Senior CLASS Award candidate

PAULINA PREITO CERAME

- Penn State Invitational All-Tournament

DOMINIQUE GONZALEZ

- Penn State Classic All-Tournament

ALL-BIG TEN PRESEASON INFO

PRESEASON POLL

1. Penn State
2. Minnesota
3. Michigan
4. Nebraska
5. Michigan State
6. Illinois

ALL-BIG TEN TEAM

Name, School Yr. Pos.	Ashley Wittman, MINN
Jocelynn Birks, ILL	Stephanie Holthus, NU
Liz McMahan, ILL	Megan Courtney, PSU
Jennifer Cross, MICH	Micha Hancock, PSU
Lexi Dannemiller, MICH	Deja McClendon, PSU
Lexi Erwin, MICH	ARIEL SCOTT, PSU
LAUREN WICINSKI, MSU	Katie Slay, PSU
TORI DIXON, MINN	*Unanimous in all caps

NIITTANY LIONS ON TV

There's no need to worry this year if you can't follow Penn State on the road or make it to every home match. As one of the nation's top volleyball programs, Penn State has earned regional and national exposure. This year, the Nittany Lions will be on television at least eight times between the Big Ten Network and ESPN. All other matches will be streamed live on GoPSUsports.com via All-Access or on BigTenNetwork.com. All schools will provide live scoring via the web, as well.

PENN STATE WOMEN'S VOLLEYBALL TV SCHEDULE

<u>Date</u>	<u>Opponent</u>	<u>Air Time</u>
Sept. 28	vs. Michigan	BTN - live
Oct. 3	at Indiana	ESPN2 - live
Oct. 9	vs. Minnesota	BTN - live
Oct. 18	at Illinois	BTN - live
Oct. 23	vs. Ohio State	ESPN2 - delay
Nov. 1	at Michigan	BTN - live
Nov. 2	at Michigan State	BTN - live
Nov. 27	at Ohio State	BTN - live
Nov. 30	at Nebraska	BTN - live

INTERNATIONAL INFLUENCE

Over the weekend, Dabrowa hit the court in Rec Hall, making its first stop on a tour throughout the United States. Dabrowa is a top professional team from Poland that reached the title match of the CEV Women's Volleyball Cup in 2010-11. The CEV is the governing body of 55 national federation teams from across Europe, and the highest level of competition for professional clubs. This year, Dabrowa captured the Polish Cup, qualifying the team for its fifth appearance in the CEV Women's Volleyball Cup since 2009. Dabrowa's lineup consists of athletes from four different countries including Belgium, Czech Republic, Italy and Poland.

Current player, Maja Tokarska also played on the 2012 Olympic team for Poland. The club will tour the United States for three weeks, taking on other collegiate teams such as Kent State, Pittsburgh, Ohio State, Purdue, Bowling Green, Notre Dame and Northwestern.

PENN STATE PICKED TO FINISH FIRST IN BIG TEN PRESEASON POLL

PSU was picked as the Big Ten preseason favorite in the 2013 Preseason Coaches' Poll, marking the Lions' eighth first-place nod within the last nine years. Following Penn State in the No. 2 slot is Minnesota, followed by Michigan, Nebraska and Michigan State. Illinois rounds out the group, slated at sixth.

FIVE EARN BIG TEN PRESEASON HONORS

Penn State dominated the Preseason All-Big Ten honors this year with five Nittany Lions earning honors. Ariel Scott led the group with a unanimous selection, marking her second straight appearance on the list. Deja McClendon earned her third consecutive nod, while Katie Slay also notched her second straight. Micha Hancock and Megan Courtney also earned spots on the list.

LEADER OF THE PACK

Team captains for the 2013-14 year include junior Dominique Gonzalez and senior Maggie Harding. Gonzalez is no stranger to the leadership role, having served as a team captain during the 2012-13 season.

JUST LIONS, PLEASE

When referring to the Penn State women's volleyball team please use only the terms Nittany Lions or just Lions. Both Penn State and PSU are also acceptable.

WHAT'S NEXT?

The Big Ten schedule continues to roll on as the Nittany Lions travel to Indiana and Purdue for the first conference road trip of the season. PSU will take on the Hoosiers, Thurs. Oct. 3 at 7 p.m. and Purdue Sat. Oct. 5 at 7 p.m. The match against Indiana will be broadcast live on ESPN2.



2013 PENN STATE WOMEN'S VOLLEYBALL

RICKKERN.COM TOP 30

Poll #4 • Sept. 23, 2013

NO.	SCHOOL	POINTS
1.	PENN STATE	630
2.	Florida	586
3.	Texas	567
4.	USC	563
5.	Hawaii	545
6.	Stanford	513
7.	Washington	499
8.	San Diego	479
9.	Michigan	471
10.	Minnesota	454
11.	UCLA	429
12.	Nebraska	404
13.	Ohio State	375
14.	Michigan State	358
15.	North Carolina	311
16.	Arizona State	301
17.	Florida State	264
18.	Purdue	223
19.	Oregon	219
20.	Iowa State	185
21.	Kentucky	183
22.	Ohio	169
23.	Creighton	162
24.	Colorado State	159
25.	Wisconsin	147
26.	Illinois	106
27.	Western Kentucky	95
28.	Texas A&M	81
29.	Missouri	56
30.	Kansas	44

Receiving Votes: BYU, Cal, Oklahoma, Miami - Fla., Kansas State, Louisville, Wichita State, Duke, Saint Mary's, Utah, Long Beach State, Tulsa.

VOLLEYBALL MAGAZINE TOP 20

Poll #4 • Sept. 24, 2013

NO.	SCHOOL	POINTS	PREVIOUS
1.	PENN STATE (10)	200	1
2.	Washington	181	2
3.	USC	173	4
4.	Texas	160	6
5.	Hawaii	159	5
6.	Florida	155	7
7.	San Diego	136	3
7.	Stanford	136	8
9.	Minnesota	124	9
10.	Michigan	108	10
11.	UCLA	95	11
12.	Ohio State	79	13
13.	North Carolina	78	15
14.	Nebraska	77	12
15.	Arizona State	76	14
16.	Michigan State	49	16
17.	Florida State	26	17
18.	Colorado State	17	RV
19.	Oregon	15	19
20.	Kentucky	14	RV

Receiving Votes: Wisconsin, Purdue, Creighton, Missouri, Kansas State, Ohio, Iowa State, BYU, Illinois.

NISSANY LIONS BY MONTH

Penn State is 37-5 (.881) all-time during the month of August, including the pair of victories this weekend against Syracuse and No. 19 Louisville. Its first two losses came during the inaugural NACWAA in 1995 when Nebraska swept the Lions, and in the 1999 NACWAA when Florida outlasted Penn State, 3-2, in the opening round. Most recently, the Nittany Lions suffered a season opening loss to Oregon in 2011 before rebounding with a hard fought 3-2 win against nationally-ranked USC.

Penn State is 357-55-4 (.867) all-time during the month of September. The Lions are 182-16 (.919) during September dating back to the 1995 season and 40-7 (.851) within the last five years.

PSU is 379-67 (.850) all-time during the month of October. Penn State has posted a 79-11 (.878) mark in October across the last 10 seasons, a record of 43-3 (.935) in the last five years and did not lose a match during the month from 2007 to 2010.

Penn State is 275-57 (.828) all-time during the month of November, including a 77-8 (.918) mark over the last 10 seasons. The Lions had a six-year streak from 1995-2000 where they did not lose a match in the month, and in the last five seasons, Penn State has a 38-3 (.927) mark in November.

QUICK SETS

From Oct. 16, 1996 to Nov. 9, 2001, Penn State won 139 consecutive matches when taking a 2-0 lead. Since joining the Big Ten in 1991, Penn State has played in 738 total matches, winning 652. Additionally, 519 of those 652 wins, or 79%, have been three-game sweeps. Across the last seven years, Penn State has won 194 of its 238 victories in three games (81%), including 37-of-38 (98%) in 2008 and 32-of-38 in 2009 (84%).

In the last 15 years, the Lions have lost only 57 matches. And of those 22 teams that defeated the Lions – BYU, Florida, Illinois, Indiana, Long Beach State, Michigan, Michigan State, Minnesota, Nebraska, Northwestern, Ohio State, Oregon, Oregon State, Purdue, USC, Stanford, Temple, Tennessee, Texas, UCLA, Washington and Wisconsin – only eight of these teams (Nebraska, Stanford, Ohio State, Illinois, Wisconsin, UCLA, Minnesota and Florida) have been able to beat Penn State a third time. The Lions have compiled a 274-55 mark in the last 15 years versus these teams.

vs. Michigan	27-2	vs. Stanford	5-5
vs. Northwestern	28-2	vs. Michigan State	26-2
vs. Wisconsin	24-6	vs. Ohio State	25-5
vs. Florida	4-2	vs. UCLA	3-3
vs. Nebraska	5-4	vs. Minnesota	26-6
vs. LBSU	0-1	vs. USC	2-1
vs. Illinois	26-5	vs. Temple	2-1
vs. Brigham Young	3-1	vs. Tennessee	0-1
vs. Purdue	30-1	vs. Indiana	29-1
vs. Washington	0-1	vs. Texas	9-2
		vs. Oregon	0-2
		vs. Oregon State	0-1

PENN STATE BY THE NUMBERS

5	Number of NCAA National Championships (1999, 2007, 2008, 2009, 2010)
15	Number of Big Ten titles in 22 seasons in the league
21	Number of Conference Players of the Year
32	Number of NCAA Tournaments PSU has participated in, one of two to play in all 32
36	Number of consecutive 20-win seasons
37	Seasons of Penn State women's volleyball, which started in 1976 under Tom Tait
65	Longest Big Ten winning streak recorded by Penn State from 11/11/06 to 9/24/10
76	Number of polls in which Penn State was ranked No. 1
94	Number of consecutive home match wins from 9/1/06 to 12/11/10
109	Number of consecutive matches wins between 9/21/07 to 9/11/10
142	Number of Academic All-Big Ten honorees in 21 years
1,091	Number of wins by head coach Russ Rose prior to entering his 35th season in 2013
1,145	Number of wins in Penn State women's volleyball history



2013 PENN STATE WOMEN'S VOLLEYBALL

RUSS ROSE AT A GLANCE ...

- 2007 AVCA Hall of Fame Inductee
- 2005 USA Volleyball All-Time Great Coach Honoree
- 2000 US Olympic Committee Coach of the Year
- Four-time AVCA Coach of the Year
1997, 1999, 2007, 2008
- Six-time AVCA Mid-east Region Coach of the Year
1996, 2007, 2008, 2009, 2010, 2012
- Three-time Volleyball Monthly Coach of the Year
1990, 1993, 1999
- Seven-time Mid-east Region Coach of the Year
1990, 1992, 1993, 1994, 2007, 2008, 2012
- Thirteen-time Big Ten Conference Coach of the Year
1992, 1993, 1996, 1997 (co), 1998, 2003 (co),
2005, 2006, 2007, 2008, 2009, 2010, 2012
- 1996 District II Coach of the Year
- Six-Time Atlantic 10 Coach of the Year
- Four-time Northeast Region Coach of the Year
- National Jewish Sports Hall of Fame
- 2010 USAV Leader in Volleyball

BY THE NUMBERS ...

1999, 2007, 2008, 2009 & 2010

NCAA National Champions

NO. 1

All-Time Winning Percentage (.862) among active DI coaches

1,091

Career wins in 34 seasons, the highest win total ever for a Penn State head coach

3

Number of active coaches in NCAA Division I history with 1,000 career wins

32

Straight NCAA Tournament appearances

15

Big Ten titles in 22 years

8

Consecutive Atlantic 10 titles

150

Academic All-Big Ten selections in 22 years

21

Conference Players of the Year in last 28 years

At least 1 All-American in 33-of-34 seasons

THE LAST TIME A LION...

- Had 30 or more kills..... 31 - Nicole Fawcett vs. Cal Poly (8/31/07)
- Had 10 or more blocks 12 - Katie Slay at Michigan (10/20/12)
- Had five or more aces 5 - Micha Hancock vs. Texas (9/7/13)
- Had 25 or more digs..... 35 - Alyssa D'Errico at Minnesota (11/27/10)
- Had 80 or more assists..... 82 - Samatha Spink vs. Illinois (11/24/95)
- Hit .800 or better (min. 12 kills)929 (13-0-14) A. Wilson vs. St. Francis (9/19/09)

THE LAST TIME PENN STATE...

VS. NON-CONFERENCE OPPONENTS (REGULAR-SEASON MATCHES)

- Won a matchvs. FGCU, 9/14/13 (25-8, 25-15, 25-17)
- Lost a match..... vs. Texas, 9/7/13 (27-25, 17-25, 25-1, 21-25, 10-15)
- Won at homevs. Louisville, 8/31/13 (25-15, 25-16, 25-13)
- Lost at home..... vs. Oregon, 8/26/11 (25-16, 25-21, 25-20, 25-22)
- Won 3-0 at homevs. Louisville, 8/31/13 (25-15, 25-16, 25-13)
- Lost 3-0 at home vs. UC-Santa Barbara, 9/18/86 (1-15, 7-15, 13-15)
- Won 3-0 on the road.....vs. FGCU, 9/14/13 (25-8, 25-15, 25-17)
- Lost 3-0 on the road..... vs. Stanford, 9/11/10 (26-28, 12-25, 18-25)

VS. BIG TEN OPPONENTS (REGULAR-SEASON MATCHES)

- Won a matchvs. Michigan State, 11/24/12 (25-13, 25-21, 25-15)
- Lost a match.....at Nebraska, 10/28/12 (25-12, 30-32, 25-19, 23-25, 10-15)
- Won at homevs. Michigan State, 11/24/12 (25-13, 25-21, 25-15)
- Lost at home.....vs. Illinois, 10/8/11 (25-21, 21-25, 25-23, 21-25, 12-15)
- Won 3-0 at homevs. Michigan State, 11/24/12 (25-13, 25-21, 25-15)
- Lost 3-0 at home vs. Minnesota, 10/18/03 (26-30, 18-30, 21-30)
- Won 3-0 on the road.....at Indiana, 11/16/12 (25-12, 25-18, 25-22)
- Lost 3-0 on the roadat Illinois, 11/11/11 (21-25, 23-25, 26-28)

ALL MATCHES

- Won a matchvs. FGCU, 9/14/13 (25-8, 25-15, 25-17)
- Lost a match..... vs. Texas, 9/7/13 (27-25, 17-25, 25-1, 21-25, 10-15)
- Won at homevs. Louisville, 8/31/13 (25-15, 25-16, 25-13)
- Lost at home.....vs. Illinois, 10/8/11 (25-21, 21-25, 25-23, 21-25, 12-15)
- Won 3-0 at homevs. Louisville, 8/31/13 (25-15, 25-16, 25-13)
- Lost 3-0 at home vs. Minnesota, 10/18/03 (26-30, 18-30, 21-30)
- Won 3-0 on the road.....vs. FGCU, 9/14/13 (25-8, 25-15, 25-17)
- Lost 3-0 on the road vs. Texas, 9/7/13 (27-25, 17-25, 25-1, 21-25, 10-15)

DOUBLE FIGURE CLUB

	KILLS	DIGS	BLOCKS
# 1 Ariel Scott	1 (8/31)	--	--
#9 Paulina Prieto Cerame	1 (8/31) 2 (9/7)	--	--
#18 Deja McClendon	1 (9/7)	1 (8/31) 2 (9/7)	--
#17 Megan Courtney	1 (9/8) 2 (9/14)	1 (9/8) 2 (9/14)	--
#16 Katie Slay	1 (9/7)	--	--
#6 Maddie Martin	--	1 (9/7)	--
#4 Dominique Gonzalez	--	1 (9/7) 2 (9/13) 3 (9/14) 4 (9/14)	--



MICHIGAN STATE SPARTANS, EAST LANSING, MICH.

QUICK FACTS

School.....Michigan State University
 Location.....East Lansing, Mich.
 Enrollment.....47,100
 Nickname.....Spartans
 Color.....Green & White
 Affiliation.....NCAA Division I
 Conference.....Big 10
 Arena.....Jennison Field House
 Capacity.....5,017
 President.....Dr. Lou Anna K. Simon
 Athletics Director.....Mark Hollis
 Athletics Website:.....msuspartans.com
 Twitter.....@MichStVB
 Facebook...../MichiganStateVB

THE STATISTICAL STORY

MSU vs. **PSU**
 11-1 Record 9-1
 551 Kills 449
 1286 Total Attacks 982
 .271 Attack Percentage340
 13.77 Kills Per Set 14.03
 510 Assists 397
 12.75 Assists Per Set 12.41
 491 Digs 427
 12.27 Digs Per Set 13.34
 27 Block Solos 24
 164 Block Assists 121
 109.0 Total Blocks 84.5

LAST 10 VS. MICHIGAN STATE

YEAR	LOCATION	RESULT	SCORE
2012	Home	W	3-0
2011	Away	W	3-1
2010	Away	W	3-1
2010	Home	W	3-0
2009	Home	W	3-0
2009	Away	W	3-0
2008	Away	W	3-0
2008	Home	W	3-0
2007	Away	W	3-0
2007	Home	W	3-0

NO.	NAME	POS.	HT.	YR.	HOMETOWN/PREVIOUS SCHOOL
1	Kori Moster	L	5-4	Jr.	Cincinnati, Ohio/Ursuline Academy
2	Kristen Muir	DS	5-7	R-Fr.	Plymouth, Mich./Canton
3	Autumn Christenson	MB	6-4	Fr.	Whitehall, Mich./Whitehall
4	Halle Peterson	S	5-10	So.	Rockford, Mich./Rockford
5	Megan Tompkins	MB	6-3	Fr.	Petoskey, Mich./Petoskey
6	Allyssah Fitterer	MB	6-2	Fr.	Barrie, Ontario/Assumption Catholic Secondary
7	Ryian Hubbard	DS	5-6	Jr.	Battle Creek, Mich./St. Philip Catholic Central
8	Ebony Scott	OH	5-11	R-Fr.	Powhatan, Va./Powhatan
9	Taylor Galloway	OH	6-1	Jr.	Portage, Mich./Portage Central
10	Kelsey Kuipers	MB	6-1	Sr.	Otsego, Mich./Otsego
11	Chloe Reinig	OH	6-4	Fr.	South Lyon, Mich./South Lyon
12	Kristen Kelsay	S	5-10	Sr.	Wheaton, Ill./St. Francis
13	Brooke Kranda	MB/OPP	6-6	Fr.	Westfield, Ind./Westfield
14	Jazmine White	MB/OH	6-1	Jr.	Oshawa, Ontario/R.S. McLaughlin Institute
15	Lauren Wicinski	OH	6-1	Sr.	Geneva, Ill./Geneva/Northern Illinois
16	Maggie Halloran	MB/OH	6-3	So.	Ann Arbor, Mich./Ann Arbor Skyline
18	Alexis Mathews	MB	6-3	Sr.	Detroit, Mich./Renaissance

COACHING STAFF »

Head Coach.....Cathy George
 Alma Mater.....Illinois State
 Overall Record.....511-338/26
 Record at MSU.....65-95/8
 Associate Head Coach.....Russ Carney
 Alma Mater.....Ball State
 Assistant Coach.....Mike Gawlik
 Alma Mater.....Pacific



CATHY GEORGE
HEAD COACH

PLAYER TO WATCH »

Wicinski is leading MSU with 173 kills, after registering her 2,000th career kill against EMU early in the weekend. The senior combined for 52 kills during the weekend, good for the MVP title in the Auto-Owners Insurance Spartan Invitational.



LAUREN WICINSKI
OH - 6-0 - SR.



MICHIGAN WOLVERINES, ANN ARBOR, MICH.

QUICK FACTS

School..... University of Michigan
 Location..... Ann Arbor, Mich.
 Enrollment43, 426
 Nickname.....Wolverines
 ColorMaize & Blue
 Affiliation.....NCAA Division I
 Conference.....Big Ten
 President.....Mary Sue Coleman
 Athletics Director.....Dave Brandon
 SWA.....Bitsy Ritt
 Athletics Website:mgoblue.com
 Twitter.....@umichvball
 Facebook...../MichiganVolleyball

THE STATISTICAL STORY

U-M **vs.** **PSU**
 10-1 Record 9-1
 552 Kills 449
 1383 Total Attacks 982
 .265 Attack Percentage 340
 13.80 Kills Per Set 14.03
 507 Assists 397
 12.68 Assists Per Set 12.41
 589 Digs 427
 14.73 Digs Per Set 13.34
 23 Block Solos 24
 136 Block Assists 121
 91.0 Total Blocks 84.5

LAST 10 VS. MICHIGAN

YEAR	LOCATION	RESULT	SCORE
2012	Away	W	3-2
2011	Home	W	3-2
2010	Away	W	3-0
2010	Home	W	3-0
2009	Home	W	3-0
2009	Away	W	3-2
2008	Away	W	3-0
2008	Home	W	3-0
2007	Home	W	3-1
2007	Away	W	3-0

NO.	NAME	POS.	HT.	YR/ELG.	HOMETOWN/PREVIOUS SCHOOL
1	Molly Toon	OH	6-0	Sr./Sr.	Middleton, Wis. (Middleton)
2	Jennifer Cross	MB	6-4	Sr./Sr.	Scarborough, Ont. (Birchmount Park Collegiate)
3	Lindsey Lerg	DS	5-7	So./So.	Farmington Hills, Mich. (Mercy)
4	Kelly Murphy	OH	6-0	So./So.	Marietta, Ga. (Walton)
5	Olivia Reed	RS	6-0	Jr./So.	Plainwell, Mich. (Plainwell)
6	Ally Davis	OH	6-1	So./So.	Hinsdale, Ill. (Hinsdale Central)
7	Tiffany Morales	DS/L	5-6	So./So.	Redondo Beach, Calif. (Redondo Union)
8	Carly Warner	S	5-10	So./So.	Naperville, Ill. (St. Francis)
9	Cindy Zhou	S	6-0	Fr./Fr.	Libertyville, Ill. (Libertyville)
10	Lexi Dannemiller	S	5-11	Jr./Jr.	West Chester, Ohio (Lakota West)
11	Lexi Erwin	OH	6-1	Sr./Sr.	Spring, Texas (Woodlands College Park)
12	Krystalyn Goode	MB	6-3	So./So.	River Hills, Wis. (Nicolet)
13	Ally Sabol	DS/L	5-6	Sr./Sr.	Los Angeles, Calif. (Marymount)
15	Gabbie Bulic	MB	6-4	Fr./Fr.	Brunswick, Ohio (Brunswick)
16	Brittany Lee	DS/L	5-9	5th/Sr.	Indianapolis, Ind. (Cathedral/Purdue)
17	Abby Cole	MB	6-5	Fr./Fr.	Grand Haven, Mich. (Grand Haven)

COACHING STAFF »

Head Coach.....Mark Rosen
 Alma Mater..... Cal State Northridge
 Overall Record.....497-214/20
 Record at U-M.....288-177/14
 Associate Head Coach.....Leisa Rosen
 Alma Mater.....Ohio State
 Assistant Coach.....Erin Virtue
 Alma Mater.....Illinois



MARK ROSEN
HEAD COACH

PLAYER TO WATCH »

Returning NCAA All-Tournament team honoree Lexi Erwin is leading the team with 121 kills, averaging 3.10 per set. Erwin also ranks second on the squad from the service line with eight aces. She's also tallied 77 digs and 13 blocks for the Wolverines in 2013.

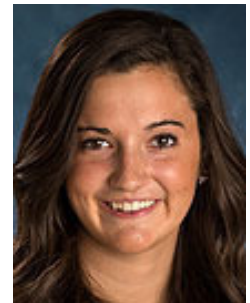

LEXI ERWIN
OH - SR. - 6-1



2013 PENN STATE WOMEN'S VOLLEYBALL

2013 PENN STATE SUPERLATIVES

<u>THREE SETS</u>	<u>INDIVIDUAL</u>	<u>TEAM</u>
Kills:	13 - Ariel Scott vs. Yale (9/21)	44 - vs. Yale (9/21)
Attacks:	26 - Ariel Scott vs. Louisville (8/31)	99, 2x last vs. Florida (9/8)
Attack Percentage*:	.833, 2x last (5-0-6) - Nia Grant vs. Eastern Kentucky (9/21)	.522 (40-4-69) - vs. Albany (9/20)
Assists:	33 - Micha Hancock vs. Marquette (9/13)	41 - Marquette (9/13)
Aces:	8 - Micha Hancock vs. Syracuse (8/31)	9, 2x last vs. Florida (9/8)
Digs:	20 - Dominique Gonzalez vs. Eastern Kentucky (9/21)	47 - vs. Louisville (8/31)
Solo Blocks:	2, 3x, last Deja McClendon vs. FGCU (9/14)	6 - vs. Central Arkansas (9/14)
Block Assists:	6 - Katie Slay vs. Central Arkansas (9/14)	12, 2x last vs. FGCU (9/14)
Total Blocks:	8 - Katie Slay vs. Central Arkansas (9/14)	15.0 - vs. FGCU (9/14)

2013 PENN STATE SUPERLATIVES* FOUR SET SUPERLATIVES REFLECT 2012 RESULTS

<u>FOUR SETS</u>	<u>INDIVIDUAL</u>	<u>TEAM</u>
Kills:	25 - Ariel Scott vs. Minnesota (12/8)	66 - vs. Nebraska (9/19)
Attacks:	50 - Ariel Scott vs. Nebraska (9/19)	156 - vs. Minnesota (12/8)
Attack Percentage*:	.600 (10-1-15) - Katie Slay vs. Nebraska (9/19)	.317 (50-12-120) - at Purdue (11/17)
Assists:	55 - Micha Hancock vs. Nebraska (9/19)	63 - vs. Nebraska (9/19)
Aces:	7 - Micha Hancock vs. Minnesota (11/2)	11 - vs. Minnesota (11/2)
Digs:	20 - 2x, last, D. Gonzalez vs. Minnesota (12/8)	73 - vs. Minnesota (12/8)
Solo Blocks:	4 - Deja McClendon vs. Minnesota (12/8)	5 - vs. Minnesota (12/8)
Block Assists:	7 - 2x, last, N. Grant vs. Minnesota (12/8)	27 - vs. Indiana (10/13)
Total Blocks:	8 - Nia Grant vs. Indiana (10/13)	15.5 - vs. Indiana (10/13)

<u>FIVE SETS</u>	<u>INDIVIDUAL</u>	<u>TEAM</u>
Kills:	20 - Deja McClendon at Texas (9/7)	69 - at Texas (9/7)
Attacks:	46 - Deja McClendon at Texas (9/7)	179 - at Texas (9/7)
Attack Percentage*:	.370 (20-3-46) - Deja McClendon at Texas (9/7)	.246 (69-25-179) - at Texas (9/7)
Assists:	51 - Micha Hancock at Texas (9/7)	59 - at Texas (9/7)
Aces:	3 - Nia Grant at Texas (9/7)	6 - at Texas (9/7)
Digs:	17 - Deja McClendon at Texas (9/7)	65 - at Texas (9/7)
Solo Blocks:	1 - Katie Slay at Texas (9/7)	1 - at Texas (9/7)
Block Assists:	4 - Micha Hancock at Texas (9/7)	14 - at Texas (9/7)
Total Blocks:	4 - Katie Slay and Micha Hancock at Texas (9/7)	15.0 - at Texas (9/7)

2013 OPPONENT SUPERLATIVES

<u>THREE SETS</u>	<u>INDIVIDUAL</u>	<u>TEAM</u>
Kills:	13 - Autumn Bailey, Marquette (9/13)	35 - Central Arkansas (9/14)
Attacks:	37 - Jessica Nagy, Central Arkansas (9/14)	106 - Central Arkansas (9/14)
Attack Percentage*:	.350 (10-3-20) - Chlose Mann, Florida (9/8)	.194 (34-16-93) - Florida (9/8)
Assists:	30, 2x, last Marissa Collins, Central Arkansas (9/14)	34, 2x last Central Arkansas (9/14)
Aces:	1 - Taylor Brauneis, Florida (9/8)	1 - Florida (9/8)
Digs:	15 - Shelbee Berringer, Central Arkansas (9/8)	39 - Florida (9/8)
Solo Blocks:	1, 5x, last Rachel Vick, Eastern Kentucky (9/21)	1, 5x last, Eastern Kentucky (9/21)
Block Assists:	1, 12x, last Rachel Vick, Eastern Kentucky (9/21)	11 - Louisville (8/31)
Total Blocks:	2, 3x - last Rachel Vick, Eastern Kentucky (9/21)	9.0 - Syracuse (8/31)

2013 PENN STATE SUPERLATIVES* FOUR SET SUPERLATIVES REFLECT 2012 RESULTS

<u>FOUR SETS</u>	<u>INDIVIDUAL</u>	<u>TEAM</u>
Kills:	19 - Ariel Turner, Purdue (11/17)	55 - Nebraska (9/19)
Attacks:	57 - Katherine Harms, Minnesota (12/8)	159 - Iowa (9/22)
Attack Percentage*:	.538 (8-1-13) - Tori Dixon, Minnesota (12/8)	.209 (55-24-148) - Nebraska (9/19)
Assists:	44 - Lauren Cook, Nebraska (9/19)	52 - Purdue (11/17)
Aces:	3 - 2x, last, J. Haverly, Indiana (10/13)	8 - Iowa (9/22)
Digs:	20 - Bethany Yeager, Iowa (9/22)	61 - Minnesota (12/8)
Solo Blocks:	3 - Tori Dixon, Minnesota (11/2)	5 - Nebraska (9/19)
Block Assists:	8 - Tori Dixon, Minnesota (11/2)	26 - Minnesota (11/2)
Total Blocks:	11 - Tori Dixon, Minnesota (11/2)	16.0 - Minnesota (11/2)

<u>FIVE SETS</u>	<u>INDIVIDUAL</u>	<u>TEAM</u>
Kills:	15 - Hailey Eckerman, Texas (9/7)	52 - Texas (9/7)
Attacks:	39 - Hailey Eckerman, Texas (9/7)	141 - Texas (9/7)
Attack Percentage*:	.462 (6-0-13) Molly McCage, Texas (9/7)	.262 (52-15-141) - Texas (9/7)
Assists:	22 - Chloe Collins, Texas (9/7)	49 - Texas (9/7)
Aces:	1, 3x last, Sarah Palmer, Texas (9/7)	3 - Texas (9/7)
Digs:	20 - Amy Neal, Texas (9/7)	73 - Texas (9/7)
Solo Blocks:	1, 4x last, Molly McCage, Texas (9/7)	4 - Texas (9/7)
Block Assists:	5 - Molly McCage, Texas (9/7)	18 - Texas (9/7)
Total Blocks:	6 - Molly McCage, Texas (9/7)	22.0 - Texas (9/7)



2013 PENN STATE WOMEN'S VOLLEYBALL

2013 SCHEDULE AND RESULTS

DATE	OPPONENT	W/L	SCORE	SET SCORES	SITE	ATT.	RECORD	TIME
Aug. 30	Dabrowa (EXHIB.)	W	3-0	28-26, 25-21, 25-20	University Park, Pa.	2246	---	1:39
Aug. 31	Syracuse	W	3-0	25-16, 25-15, 25-17	University Park, Pa.	3141	1-0	1:13
Aug. 31	Louisville	W	3-0	25-15, 25-16, 25-13	University Park, Pa.	3141	2-0	1:23
Sept. 7	Texas	L	3-2	27-25, 17-25, 25-13, 21-25, 10-15	Austin, Texas	4373	2-1	2:31
Sept. 8	Florida	W	3-0	25-18, 25-17, 25-20	Austin, Texas	---	3-1	1:32
Sept. 13	Marquette	W	3-0	25-17, 25-12, 25-17	Fort Myers, Fla.	127	4-1	1:20
Sept. 14	Central Arkansas	W	3-0	25-20, 25-22, 25-10	Fort Myers, Fla.	89	5-1	1:25
Sept. 15	FGCU	W	3-0	25-8, 25-15, 25-17	Fort Myers, Fla.	2,006	6-1	1:23
Sept. 20	Albany	W	3-0	25-8, 25-6, 25-4	University Park, Pa.	2,811	7-1	1:05
Sept. 21	Eastern Kentucky	W	3-0	25-10, 5-8, 25-19	University Park, Pa.	3,722	8-1	1:01
Sept. 21	Yale	W	3-0	25-16, 25-17, 25-6	University Park, Pa.	3,722	9-1	1:15

TEAM MATCH-BY-MATCH STAT COMPARISON

DATE	OPPONENT	SETS	KILLS	HITTING %	ACES	DIGS	TOTAL TEAM BLOCKS	TOTAL PTS SCORED*
Aug. 31	Syracuse/PSU	3	26/43	.102/.313	0/4	36/39	5.0/6.0	31.0/53.0
Aug. 31	Louisville/PSU	3	25/34	.020/.247	0/9	32/47	3.0/7.5	28.0/50.5
Sept. 7	Texas/PSU	5	52/69	.262/.246	3/6	73/65	22.0/15.0	68.0/83.0
Sept. 8	Florida/PSU	3	42/34	.194/.303	1/9	35/39	3.0/10.0	37.0/57.0
Sept. 13	Marquette/PSU	3	43/34	.163/.414	0/3	32/41	4.0/13.0	36.0/53.0
Sept. 14	UCA/PSU	3	35/39	.151/.247	0/8	36/37	5.0/18.0	38.0/59.0
Sept. 14	FGCU/PSU	3	24/39	.000/.381	0/4	33/42	3.0/15.0	26.0/53.0
Sept. 20	Albany/PSU	3	10/40	-.233/.522	5/1	22/33	2.0/11.5	13.0/56.5
Sept. 21	EKU/PSU	3	23/46	.045/.440	2/7	28/43	2.0/8.5	27.0/61.5
Sept. 21	Yale/PSU	3	23/54	.088/.427	0/4	31/45	0.0/8.0	23.0/66.0

* indicates total points scored by a team (kills, aces, blocks), not the cumulative total game scores, which also take into account opponent errors



2013 PENN STATE WOMEN'S VOLLEYBALL

INDIVIDUAL PLAYER MATCH-BY-MATCH HIGHS

DATE	OPPONENT	KILLS	ATTACKS	ASSISTS	DIGS	TOTAL BLOCKS
Aug. 31	Syracuse	Prieto Cerame - 9	Preito Cerame - 17	Hancock - 30	Gonzalez - 7 Hancock - 7	Slay - 5
Aug. 31	Louisville	Scott - 11	Scott - 26	Hancock - 28	McClendon - 17	Grant - 3 Slay - 3 Preito Cerame - 3
Sept. 7	Texas	McClendon - 20	McClendon - 46	Hancock - 51	McClendon - 17	Hancock - 4 Slay - 4
Sept. 8	Florida	Courtney - 11	McClendon - 25	Hancock - 29	Courtney - 12	Hancock - 3 Slay - 3
Sept. 13	Marquette	Courtney - 9 McClendon - 9	McClendon - 22	Hancock - 33	Gonzalez - 11	Courtney - 4
Sept. 14	FGCU	Slay - 9 Courtney - 9	McClendon - 15	Hancock - 31	Gonzalez - 11	Slay - 4
Sept. 14	Central Arkansas	Courtney - 10	Courtney - 21 McClendon - 21	Hancock - 30	Gonzalez - 14	Slay - 8
Sept. 20	Albany	Scott - 8 Slay - 8	Scott - 25	Hancock - 29	Gonzalez - 8	Scott - 4 Whitney - 4 McClendon - 4
Sept. 21	Eastern Kentucky	Slay - 11	McClendon - 22	Hancock - 29	Gonzalez - 20	Slay - 5
Sept. 21	Yale	Scott - 13	Courtney - 25	Hancock - 32	Gonzalez - 16	Slay - 5
TOTALS (INCLUDING TIES)		Prieto Cerame - 1 Scott - 3 McClendon - 2 Courtney - 4 Slay - 3	Prieto Cerame - 1 Scott - 2 McClendon - 6 Courtney - 2	Hancock - 9	Gonzalez - 7 Hancock - 1 McClendon - 2 Courtney - 1	Slay - 8 Hancock - 2 Grant - 1 Prieto Cerame - 1 Courtney - 1 Whitney - 1 McClendon - 1



2013 PENN STATE WOMEN'S VOLLEYBALL



**MAGGIE
HARDING**

SENIOR
STATE COLLEGE, PA.

DEFENSIVE SPECIALIST

2013 MATCH-BY-MATCH

OPP.	K	E	TA	PCT.	A	SA	D	TB
Syracuse	0	0	0	0	0	0	0	0
Louisville	0	0	0	0	0	0	0	0
Texas	0	0	0	0	0	0	0	0
Florida	0	0	0	0	0	0	0	0
Marquette	0	0	0	0	0	0	0	0
Central Arkansas	0	0	0	0	1	0	0	0
FGCU	0	0	0	0	0	0	0	0
Albany	0	0	0	0	0	1	0	0
Eastern Kentucky	0	0	0	0	0	0	0	0
Yale	0	0	0	0	0	0	0	0

2013 (Senior): One of two team captains ... Saw action on the court against No. 19 Louisville (8/31) ... Recorded one assists against Central Arkansas (9/14) ... Tallied one service ace against Albany (9/20) ... Saw action against Eastern Kentucky (9/21).

2012 (Redshirt Sophomore): Recipient of the Elite 89 Award ... Academic All-Big Ten ... Saw action in eight matches and eight sets as a serving and defensive specialist ... Made 2012 debut vs. Morehead State (8/24).

HARDINGS CAREER STATS

SEASON	MP-SP	K	E	TA	PCT.	ASSISTS	ACES	DIGS	BS	BA	TB	KPS	APS	SAPS	DPS	BPS
2010	Redshirt season															
2011	4-4	0	0	0	.000	0	0	0	0	0	0	0.00	0.00	0.00	0.00	0.00
2012	9-9	0	0	0	.000	0	2	0	0	0	0	0.00	0.00	0.00	0.00	0.00
2013	4-5	0	0	0	.000	1	1	0	0	0	0	0.00	0.20	0.20	0.00	0.00
CAREER	17-18	0	0	0	.000	1	2	0	0	0	0	0.00	0.06	0.06	0.00	0.00

2013 SEASON HIGHS	CATEGORY	CAREER HIGH
N/A	Kills	N/A
N/A	Attacks	N/A
N/A	Hitting Percentage	N/A
1 vs. Central Arkansas (9/14)	Assists	1 vs. Central Arkansas (9/14)
1 vs. Albany (9/20)	Aces	1 vs. Albany (9/20)
N/A	Digs	N/A
N/A	Blocks	N/A



2013 PENN STATE WOMEN'S VOLLEYBALL



MADDIE MARTIN

SENIOR
TAMPA, FLA.

OUTSIDE HITTER

2013 MATCH-BY-MATCH

OPP.	K	E	TA	PCT.	A	SA	D	TB
Syracuse	1	0	6	.167	2	0	7	0
Louisville	0	0	0	0	0	0	0	0
Texas	0	0	1	0	0	1	10	0
Florida	0	0	0	0	0	0	0	0
Marquette	0	0	0	0	0	0	1	0
Central Arkansas	0	0	0	0	0	0	0	0
FGCU	1	1	3	0	0	0	1	0
Albany	2	0	4	.500	1	0	4	0
Eastern Kentucky	2	0	4	.500	0	0	1	0
Yale	0	0	0	0	0	0	0	0

2013 (Senior): Recorded one kill, two assists and seven digs against Syracuse (8/31) ... Saw action on the court against No. 19 Louisville (8/31). Recorded 10 digs and a service ace against No. 6 Texas (9/7). Played against No. 8 Florida (9/8) ... Posted one dig against Marquette (9/13) ... Saw action against Central Arkansas (9/14) ... Tallied one kill and one dig at FGCU (9/14) ... Played against Albany notching two kills, one assist and four digs (9/20) ... Tallied two kills and one dig against Eastern Kentucky (9/21).

2012 (Junior): Academic All-Big Ten ... Played in 30 matches and 62 sets at outside hitter ... Totaled 51 kills, 14 aces, 71 digs and eight blocks during the 2012 season ... Posted five kills and eight digs vs. Stanford (8/31) ... Pounded four kills and had seven digs vs. DePaul (9/8) ... Recorded five kills vs. Nebraska (9/19) ... Notched five kills at Northwestern (10/5) ... Tallied four kills and nine digs vs. Indiana (10/13) ... Had two aces at Ohio State (10/17) ... Registered an ace and five digs vs. Illinois (11/8).

MARTIN'S CAREER STATS

SEASON	MP-SP	K	E	TA	PCT.	ASSISTS	ACES	DIGS	BS	BA	TB	KPS	APS	SAPS	DPS	BPS
2010	20-29	22	10	62	.194	1	3	15	0	6	6.0	0.76	0.03	0.10	0.52	0.21
2011	33-98	141	60	410	.198	20	17	156	5	34	39.0	1.44	0.20	0.17	1.59	0.40
2012	30-62	51	21	129	.233	3	14	71	0	8	8.0	0.82	0.05	0.23	1.15	0.13
2013	9-16	6	1	18	.278	3	1	24	0	0	0.0	0.38	0.19	0.06	1.50	0.00
CAREER	92-205	220	92	619	.207	27	35	261	5	48	53.0	1.07	0.13	0.17	1.30	0.26

2013 SEASON HIGHS	CATEGORY	CAREER HIGH
8 at Louisville (8/25)	Kills	13 at Michigan State (11/26/11)
22 at Louisville (8/25)	Attacks	44 at Stanford (9/9/11)
.444 (5-1-9) vs. Duquesne (9/15)	Hitting Percentage	.600 (6-0-10) at Indiana (10/9/10)
1 vs. Albany (9/20)	Assists	3 at Michigan State (11/26/11)
3 vs. Eastern Illinois (9/15)	Aces	3 vs. Eastern Illinois (9/15/12)
10 vs. Texas (9/7)	Digs	14 vs. Iowa (10/28/11)
2 at Louisville (8/25)	Blocks	5 at Michigan State (11/26/11)



2013 PENN STATE WOMEN'S VOLLEYBALL



DEJA McCLENDON

SENIOR
LOUISVILLE, KY.

OUTSIDE HITTER

2013 (Senior): Posted three kills, four digs and a solo block against Syracuse (8/31) ... Notched two kills, two assists, a block assist and a team-high 17 kills against No. 19 Louisville (8/31) ... Led the team with 20 kills and a squad-best 17 digs to match her season high mark against No. 6 Texas (9/7) ... Tallied five kills, five digs and a solo block against No. 8 Florida (9/8) ... Tied for team-best with nine kills against Marquette (9/13) on .318 hitting, adding two assists, five digs and two block assists ... Registered six kills, one assist, three digs and a season-high two solo blocks against Central Arkansas (9/14) ... Pounded five kills and recorded six digs and three blocks, including two solo stuffs at FGCU (9/15) ... Recorded six digs, five kills, two assists and four total blocks against Albany (9/20) ... Had ten kills, three digs and three blocks against Eastern Kentucky (9/21) ... Logged nine kills, two assists and seven digs against Yale (9/21).

PSU ALL-TIME KILLS LEADERS

1.	2,282	Lori Barberich, 1981-84
2.	2,142	Megan Hodge, 2006-09
3.	1,944	Nicole Fawcett, 2005-08
4.	1,842	Terri Zemaitis, 1994-97
5.	1,750	Lauren Cacciamani, 1996-99
6.	1,573	JoAnn Elwell, 1987-90
7.	1,482	Marcia Leap, 1982-85
8.	1,468	Mishka Levy, 1999-02
9.	1,438	Noelle Zientara, 1987-90
10.	1,393	Elizabeth Ramirez, 1986-89
11.	1,340	Ashley Pederson, 2001-04
12.	1,330	Cara Smith, 2000-03
13.	1,327	Deja McClendon, 2010-present
14.	1,310	Katie Schumacher, 1998-01
15.	1,295	Blair Brown, 2007-10

ACTIVE NCAA CAREER KILLS

1.	Megan Devine, East Tenn. St.	1,523
2.	Ashley Wittman, Minnesota	1,432
3.	Taylor Akana, Siena	1,412
4.	Lisa Henning, Missouri	1,400
5.	Stephanie Holthus, Northwestern	1,388
6.	Paige Penrod, Bowling Green	1,301
7.	Deja McClendon, Penn St.	1,283
8.	Katilynn Pelger, Kansas St.	1,250
9.	Leah Sully, UC Santa Barbara	1,242
10.	Juliette Thevenin, Sout Carolina	1,241

2013 MATCH-BY-MATCH

OPP.	K	E	TA	PCT.	A	SA	D	TB
Syracuse	3	2	10	.100	0	0	4	1
Louisville	2	3	10	-.100	2	0	17	1
Texas	20	3	46	.370	0	0	17	0
Florida	5	4	25	.040	2	0	5	1
Marquette	3	2	22	.318	2	0	5	2
Central Arkansas	6	4	21	.095	1	0	3	2
FGCU	5	2	15	.200	0	0	6	3
Albany	5	0	14	.357	2	0	6	4
Eastern Kentucky	10	2	22	.364	1	0	3	3
Yale	9	3	20	.300	2	1	7	0

CAREER HONORS

2013

Preseason All-Big Ten
Penn State Classic All-Tournament

2012

AVCA Third Team All-America
West Lafayette Regional All-Tournament
AVCA Mideast Region
Unanimous All-Big Ten
Preseason All-Big Ten
Active Ankle Challenge All-Tournament
Big Four Volleyball Classic
All-Tournament
Chicago Classic All-Tournament

2011

AVCA First Team All-America
NCAA Lexington Regional
All-Tournament
AVCA All-Mideast Region
First Team All-Big Ten
Big Ten Player of the Week (11/14)
Nike Big Four All-Tournament Team
Pittsburgh Invitational All-Tournament
AVCA Showcase All-Tournament
Unanimous Preseason All-Big Ten

2010

AVCA Division I National Freshman of the Year
AVCA Second Team All-America
NCAA Championship Most Outstanding Player
NCAA Championship All-Tournament
AVCA All-Mideast Region
AVCA Mideast Region Freshman of the Year
Unanimous Big Ten All-Freshman
First Team All-Big Ten
Big Ten Freshman of the Year
Five-time Big Ten Freshman of the Week
Hampton Inn Classic All-Tournament
Carolina Classic All-Tournament

McCLENDON'S CAREER STATS

SEASON	MP-SP	K	E	TA	PCT.	ASSISTS	ACES	DIGS	BS	BA	TB	KPS	APS	SAPS	DPS	BPS
2010	37-122	418	112	925	.331	15	20	229	8	76	84	3.43	0.12	0.16	1.88	0.69
2011	33-122	432	144	1,090	.264	27	13	245	13	48	61	3.54	0.22	0.11	2.01	0.50
2012	36-124	403	131	1,106	.246	42	18	339	23	47	70	3.25	0.34	0.15	2.73	0.56
2013	10-31	74	25	205	.239	12	1	73	7	10	17	2.39	0.39	0.03	2.35	0.55
CAREER	116-399	1,327	412	3,326	.275	96	52	886	51	181	232	3.33	0.24	0.13	2.22	0.58

2013 SEASON HIGHS	CATEGORY	CAREER HIGH
20 vs. Texas (9/7)	Kills	25, 2x, last vs. Texas (9/10/11)
46, vs. Texas (9/7)	Attacks	64 at Nebraska (10/28/12)
.370 (20-3-46) vs. Texas (9/7)	Hitting Percentage	.800 (12-0-15) vs. Binghamton (11/30/12)
2, 4x last vs. Yale (9/21)	Assists	4, 3x, last at Michigan (10/20/12)
1 vs. Eastern Kentucky (9/21)	Aces	3 vs. Wisconsin (9/30/11)
17, 2x s vs. Texas (9/7)	Digs	29 at Michigan (10/20/12)
4 vs. Albany (9/20)	Blocks	7 vs. Minnesota (12/8/12)



2013 PENN STATE WOMEN'S VOLLEYBALL



ARIEL SCOTT

SENIOR
RIDGEWOOD, N.J.

OUTSIDE HITTER

2013 MATCH-BY-MATCH

OPP.	K	E	TA	PCT.	A	SA	D	TB
Syracuse	5	2	11	.273	0	0	0	0
Louisville	11	5	26	.231	0	0	6	2
Texas	5	7	23	-.087	0	0	5	0
Florida	0	0	0	0	0	0	0	0
Marquette	0	1	3	-.333	0	0	1	0
Central Arkansas	8	1	17	.412	0	1	1	0
FGCU	1	1	7	0	0	0	0	0
Albany	8	0	15	.533	0	0	1	4
Eastern Kentucky	10	1	19	.474	0	0	2	1
Yale	13	2	20	.550	0	0	0	2

2013 (Senior): Unanimous Preseason All-Big Ten ... Candidate for Senior CLASS Award ... Tied for third on the team with five kills against Syracuse (8/31) ... Notched her first double-digit kills performance of the season, recording a team-high 11 kills against No. 19 Louisville (8/31), adding two block assists ... Recorded five kills and five digs against No. 8 Florida (9/8) ... Had one dig against Marquette (9/13) ... Ranked second on the squad with eight kills, notching a season-high .412 hitting clip, adding an ace and a dig against Central Arkansas (9/14) ... Had one kills against FGCU (9/14) ... Recorded a season high in blocks with four along with eight kills and a dig against Albany (9/20) ... Logged 10 kills, two digs and a block against Eastern Kentucky (9/21) ... Set a new season high in kills and hitting percentage with, 13 and .550 respectively, against Yale (9/21), where she also had two blocks.

CAREER HONORS

2013

Unanimous Preseason All-Big Ten
Senior CLASS Award candidate

2011

AVCA Third Team All-America
AVCA All-Mideast Region
Unanimous First Team All-Big Ten
Hampton Inn Classic All-Tournament

2012

AVCA First Team All-America
Big Ten Player of the Year
Unanimous All-Big Ten
West Lafayette Regional MVP
AVCA Mideast Region
Preseason All-Big Ten
Active Ankle Challenge MVP
Big Four Volleyball Classic MVP
Big Ten Player of the Week (11/5)

SCOTT'S CAREER STATS

SEASON	MP-SP	K	E	TA	PCT.	ASSISTS	ACES	DIGS	BS	BA	TB	KPS	APS	SAPS	DPS	BPS
2010	21-64	143	57	414	.208	0	0	29	3	40	43	2.23	0.00	0.00	0.45	0.67
2011	33-118	418	136	1,083	.260	14	8	143	5	81	86	3.54	0.12	0.07	1.21	0.73
2012	36-125	469	127	1,110	.308	12	3	105	11	91	102	3.75	0.10	0.02	0.84	0.82
2013	9-20	61	20	141	.291	0	1	16	0	9	9	3.05	0.00	0.05	0.80	0.45
CAREER	99-327	1,091	340	2,748	.273	26	12	290	19	221	240	3.34	0.08	0.04	0.90	0.73

2013 SEASON HIGHS	CATEGORY	CAREER HIGH
13 vs. Yale (9/21)	Kills	28 vs. Illinois (10/8/11)
26 vs. Louisville (8/31)	Attacks	85 vs. Stanford (8/31/12)
.550 (13-2-20) vs. Yale (9/21)	Hitting Percentage	.571 (8-0-14) vs. Binghamton (11/30/12)
N/A	Assists	2, 3x, last vs. Illinois (10/8/11)
1 vs. Central Arkansas (9/14)	Aces	2, 2x, last at Ohio State (11/23/11)
6 vs. Louisville (8/31)	Digs	13 vs. Northwestern (10/5/11)
2 vs. Louisville (8/31)	Blocks	8 vs. Minnesota (11/4/11)



2013 PENN STATE WOMEN'S VOLLEYBALL



KATIE SLAY

SENIOR
RALEIGH, N.C.

MIDDLE HITTER

2013 (Senior): Preseason All-Big Ten team ... Earned Penn State Invitational All-Tournament team honors ... Tied for second on the squad with five kills against Syracuse (8/31), while also recording a team-high five blocks, including two solo blocks ... Notched three kills against No. 19 Louisville (8/31), adding one dig and tying for first on the team with three blocks, including one solo block. Recorded double-digit kills with 12 against No. 6 Texas (9/7) and tied for second on the team in blocking with four blocks, including one solo block. Had four kills, tallying a season-best .400 hitting clip, while tying for second on the squad with three blocks against No. 8 Florida (9/8) ... Ranked second on the team with eight kills with no errors on .800 hitting against Marquette (9/13), adding one dig and a team-high four block assists ... Pounded six kills, two assists, one dig and a squad-best eight blocks, including two solo stuffs against Central Arkansas (9/14) ... Tied for first on the team with nine kills on 11 perfect swings for a season-high .818 hitting percentage against FGCU (9/14), while also tallying one assist and four blocks ... Tied for team lead with eight kills adding three assisted blocks against Albany (9/20) ... Led the squad in kills with 11 recording one dig and five blocks against Eastern Kentucky (9/21) ... Logged eight kills, two assists, two digs and five blocks against Yale (9/21).

2013 MATCH-BY-MATCH

OPP.	K	E	TA	PCT.	A	SA	D	TB
Syracuse	5	1	12	.333	2	0	2	6
Louisville	3	1	7	.286	0	0	1	3
Texas	12	3	26	.346	0	0	0	5
Florida	4	0	10	.400	2	0	0	3
Marquette	8	0	10	.800	0	0	1	4
Central Arkansas	6	1	2	.417	2	0	1	8
FGCU	9	0	11	.818	1	0	0	4
Albany	8	1	10	.700	0	0	0	3
Eastern Kentucky	11	1	16	.625	0	0	1	5
Yale	8	1	11	.636	2	0	2	5

PSU ALL-TIME HITTING %

1. Arielle Wilson, 2007-10	.468
2. Christa Harmotto, 2005-08	.433
3. Melissa Walbridge, 2004-07	.412
KATIE SLAY, 2010-present	.412
5. Lauren Cacciamani, 1996-99	.391
6. Lori Barberich, 1981-84	.386
7. JoAnn Elwell, 1987-1990	.385
8. Cara Smith, 2000-03	.367
9. Cassie Salyer 2003-06	.340
10. Alisha Glass 2006-2009	.336

NCAA LEADERS: HITTING%

1. Whitney Little, Missouri	.592
2. KATIE SLAY, PSU	.520
3. Carly Wopat, Stanford	.513
4. Chloe Mann, Florida	.504
5. Tori Dixon, Minnesota	.471
6. Alexis Mathews, MSU	.468
7. Brea Muhle, Denver	.461
8. Chloe Ferrari, San Diego	.459
9. Sallie McLaurin, Oklahoma	.456
10. Delaina Sarden, UCF	.454

CAREER HONORS

2013

Preseason All-Big Ten
Penn State Invitational All Tournament
Hilton Garden Inn MVP
Penn State Classic All Tournament

2012

AVCA Second Team All-America
AVCA Mid-east Region
All-Big Ten
Preseason All-Big Ten
Active Ankle Challenge All-Tournament Team
Big Ten Defensive Player of the Week (8/27, 10/8, 11/26)
Penn State Classic MVP

2011

AVCA Second Team All-America
AVCA All-Mid-east Region
Big Ten Defensive Player of the Year
First Team All-Big Ten
Academic All-Big Ten
Two-time Big Ten Defensive Player of the Week
Hampton Inn Classic MVP
Preseason All-Big Ten

SLAY'S CAREER STATS

SEASON	MP-SP	K	E	TA	PCT.	ASSISTS	ACES	DIGS	BS	BA	TB	KPS	APS	SAPS	DPS	BPS
2010	23-52	54	12	104	.404	7	0	5	9	74	83	1.04	0.13	0.00	0.10	1.60
2011	33-122	257	63	502	.386	14	2	44	27	146	173	2.11	0.11	0.02	0.36	1.42
2012	35-122	279	58	537	.412	9	0	15	19	145	164	2.29	0.07	0.00	0.12	1.34
2013	10-32	74	9	125	.520	9	0	8	7	37	44	2.31	0.28	0.00	0.25	1.38
CAREER	98-319	664	142	1,268	.412	39	2	72	62	402	464	2.02	0.12	0.01	0.22	1.41

2013 SEASON HIGHS	CATEGORY	CAREER HIGH
12 vs. Texas (9/7)	Kills	16 at Wisconsin (11/6/11)
26 vs. Texas (9/8)	Attacks	28, 2x, last at Illinois (10/6/12)
.400 (4-0-10) vs. Florida (9/8)	Hitting Percentage	.889 (8-0-9), 2x, last vs. Portland (9/14/12)
2, 2x last vs. Florida (9/8)	Assists	3 vs. Long Island (9/16/11)
N/A	Aces	1, 2x, last vs. Wisconsin (9/30/11)
4 vs. Albany (9/21)	Digs	6 vs. Oregon (8/26/11)
5 vs. Syracuse (8/31)	Blocks	12 at Michigan (10/20/12)



2013 (Redshirt Junior): Has not played in any matches this season.

2012 (Redshirt Sophomore): Academic All-Big Ten ... Appeared in six matches and nine sets ... Made her 2012 debut vs. Stanford (8/31) ... Recorded her first career start against DePaul (9/8) and had a team-best five blocks ... Posted a block vs. Northwestern (11/10).

DENNEY'S CAREER STATS

SEASON	MP-SP	K	E	TA	PCT.	ASSISTS	ACES	DIGS	BS	BA	TB	KPS	APS	SAPS	DPS	BPS
2010	Redshirt season															
2011	2-2	1	1	6	.000	0	0	0	0	0	0	0.50	0.00	0.00	0.00	0.00
2012	6-9	7	1	13	.462	0	0	2	0	7	0	0.78	0.00	0.00	0.22	0.78
2013	0-0	0	0	0	-.000	0	0	0	0	0	0	0.00	0.00	0.00	0.00	0.00
CAREER	8-11	8	2	19	.316	0	0	2	0	7	0	0.73	0.00	0.00	0.18	0.64

2013 SEASON HIGHS	CATEGORY	CAREER HIGH
N/A	Kills	4 vs. DePaul (9/8/12)
N/A	Attacks	7 vs. DePaul (9/8/12)
N/A	Hitting Percentage	.600 (3-0-5) vs. Eastern Illinois (9/15/12)
N/A	Assists	N/A
N/A	Aces	N/A
N/A	Digs	1, 2x, last vs. Eastern Illinois (9/15/12)
N/A	Blocks	5 vs. DePaul (9/8/12)



2013 PENN STATE WOMEN'S VOLLEYBALL



**LACEY
FULLER**

JUNIOR
SAN DIEGO, CALIF.

DEFENSIVE SPECIALIST

2013 MATCH-BY-MATCH

OPP.	K	E	TA	PCT.	A	SA	D	TB
Syracuse	0	0	0	0	0	1	3	0
Louisville	0	0	0	0	0	0	4	0
Texas	0	0	0	0	0	0	0	0
Florida	0	0	0	0	1	1	2	0
Marquette	0	0	0	0	0	0	3	0
Central Arkansas	0	0	0	0	0	2	7	0
FGCU	0	0	0	0	0	0	6	0
Albany	0	0	0	0	0	0	3	0
Eastern Kentucky	0	0	0	0	0	0	3	0
Yale	0	0	0	0	0	0	2	0

2013 (Junior): Recorded one ace and three digs against Syracuse (8/31) ... Notched four digs against No. 19 Louisville (8/31). Saw action on the court against No. 6 Texas (9/7) ... Had an assist, an ace and two digs against No. 8 Florida (9/8) ... Registered three digs against Marquette (9/13) ... Matched a career-high mark with two aces against Central Arkansas (9/14), adding a season-high seven digs ... Posted six digs against FGCU (9/14) ... Notched three digs against Albany (9/20) and Eastern Kentucky (9/21) ... Registered two digs against Yale (9/21).

FULLER'S CAREER STATS

SEASON	MP-SP	K	E	TA	PCT.	ASSISTS	ACES	DIGS	BS	BA	TB	KPS	APS	SAPS	DPS	BPS
2011	30-67	0	0	0	.000	4	7	59	0	0	0	0.00	0.06	0.10	0.88	0.00
2012	36-119	0	2	4	-.500	15	19	169	0	0	0	0.00	0.13	0.16	1.42	0.00
2013	10-25	0	0	0	.000	1	4	33	0	0	0	0.00	0.04	0.16	1.32	0.00
CAREER	70-196	0	2	4	-.500	20	30	261	0	0	0	0.00	0.09	0.14	1.24	0.00

2013 SEASON HIGHS	CATEGORY	CAREER HIGH
N/A	Kills	N/A
N/A	Attacks	1, 34x, last vs. Minnesota (12/8/12)
N/A	Hitting Percentage	N/A
1 vs. Florida (9/8)	Assists	2, 2x, last vs. Texas (9/1/12)
1, 2x last vs. Florida (9/8)	Aces	2, 4x, last vs. Bowling Green (12/1/12)
4 vs. Louisville (8/31)	Digs	13 vs. Texas (9/9/11)
N/A	Blocks	N/A



2013 PENN STATE WOMEN'S VOLLEYBALL



DOMINIQUE GONZALEZ

JUNIOR
SAN ANTONIO, TEXAS

DEFENSIVE SPECIALIST

2013 MATCH-BY-MATCH

OPP.	K	E	TA	PCT.	A	SA	D	TB
Syracuse	0	0	0	0	1	0	3	0
Louisville	0	0	1	0	0	0	9	0
Texas	0	0	2	0	7	0	13	0
Florida	0	1	1	-1.00	2	1	11	0
Marquette	0	0	0	0	4	2	11	0
Central Arkansas	0	0	0	0	0	1	14	0
FGCU	0	0	1	0	3	0	11	0
Albany	0	0	0	0	2	1	8	0
Eastern Kentucky	0	0	0	0	2	2	20	0
Yale	0	0	0	0	5	2	16	0

2013 (Junior): Tied for team-best with seven digs against Syracuse (8/31) ... Notched nine digs in her second start for the Lions against No. 19 Louisville (8/31) ... Ranked second on the team with a season-high 13 digs against No. 6 Texas (9/7) ... Posted 11 digs, an ace and two assists against No. 8 Florida (9/8) ... Logged four assists, two service aces and 11 digs against Marquette (9/13) ... Posted 14 digs adding a service ace against Central Arkansas (9/14) ... Registered 11 digs and three assists against FGCU (9/14). ... Tallied eight digs, two assists and one service ace against Albany (9/20) ... Reached a season high with 20 digs against Eastern Kentucky, adding two assists and two aces in the match (9/21) ... Totaled five assists, two aces and 16 digs against Yale (9/21).

CAREER HONORS

2013

Penn State Classic All-Tournament Team

2012

Chicago Classic All-Tournament Team

GONZALEZ'S CAREER STATS

SEASON	MP-SP	K	E	TA	PCT.	ASSISTS	ACES	DIGS	BS	BA	TB	KPS	APS	SAPS	DPS	BPS
2011	29-84	0	0	4	.000	19	8	123	0	0	0	0.00	0.23	0.10	1.46	0.00
2012	36-125	5	1	14	.286	96	26	457	0	0	0	0.04	0.77	0.21	3.66	0.00
2013	10-32	0	1	4	-.250	26	9	116	0	0	0	0.00	0.81	0.28	3.63	0.00
CAREER	75-241	5	2	22	0.136	141	43	696	0	0	0	0.02	0.59	0.18	2.89	0.00

2013 SEASON HIGHS	CATEGORY	CAREER HIGH
N/A	Kills	1, 4x, last at Purdue (11/17/12)
1, 3x last vs. Florida (9/8)	Attacks	2, 2x, last vs. DePaul (9/8/12)
N/A	Hitting Percentage	N/A
2 vs. Florida (9/8)	Assists	7 vs. Minnesota (12/8/12)
1 vs. Florida (9/8)	Aces	2, 4x, last at Purdue (11/17/12)
13 vs. Texas (9/7)	Digs	29 at Nebraska (10/29/12)
N/A	Blocks	N/A



2013 PENN STATE WOMEN'S VOLLEYBALL



NIA GRANT

JUNIOR
WARREN, OHIO

MIDDLE HITTER

2013 MATCH-BY-MATCH

OPP.	K	E	TA	PCT.	A	SA	D	TB
Syracuse	6	1	16	.312	0	1	3	1
Louisville	5	2	11	.231	0	0	6	2
Texas	4	2	8	.250	0	3	4	4
Florida	8	3	16	.312	1	1	1	2
Marquette	5	1	9	.444	0	1	2	2
Central Arkansas	6	2	11	.364	0	1	3	1
FGCU	6	1	12	.417	0	0	1	2
Albany	0	0	0	0	0	0	0	0
Eastern Kentucky	5	0	6	.833	1	1	0	3
Yale	8	2	13	.462	0	0	1	2

2013 (Junior): Ranked second on the team with six kills against Syracuse (8/31), adding one service ace and three digs ... Posted five kills, one assist, a service ace and three block assists against No. 19 Louisville (8/31) ... Tallied four kills, three aces, four digs and three block assists against No. 6 Texas (9/7) ... Ranked third on the squad with eight kills, one assist, an ace, one dig and a block against No. 8 Florida (9/8) ... Registered five kills, an ace, two digs and two blocks against Marquette (9/13) ... Tied for second on the team with six kills also tallying a service ace, three digs and a block against Central Arkansas (9/14) ... Logged six kills, one dig and one block at FGCU (9/14) ... Ranked third on the team with five kills against Eastern Kentucky along with one assist, one service ace and three blocks (9/21) ... Recorded eight kills, one dig and two blocks against Yale (9/21).

GRANT'S CAREER STATS

SEASON	MP-SP	K	E	TA	PCT.	ASSISTS	ACES	DIGS	BS	BA	TB	KPS	APS	SAPS	DPS	BPS
2011	32-117	151	44	309	.346	7	13	43	13	94	107	1.29	0.06	0.11	0.37	0.91
2012	36-124	205	52	407	.376	5	0	13	9	111	120	1.65	0.04	0.00	0.10	0.97
2013	9-27	53	14	102	.382	4	9	15	3	14	17	1.96	0.15	0.33	0.56	0.63
CAREER	77-268	409	110	818	.366	16	22	71	25	219	244	1.53	0.06	0.08	0.26	0.91

2013 SEASON HIGHS	CATEGORY	CAREER HIGH
8, 2x last vs. Yale (9/21)	Kills	11, 2x, last vs. Iowa (9/22/12)
16, 2x last vs. Florida (9/8)	Attacks	20 vs. Iowa (9/22/12)
.833, (5-0-6) vs. Eastern Kentucky (9/21)	Hitting Percentage	.818 (9-0-11) vs. Ohio State (10/19/11)
1, 2x last vs. Florida (9/8)	Assists	2 vs. Texas (9/10/11)
3 vs. Texas (9/7)	Aces	3 vs. Texas (9/7/13)
4 vs. Texas (9/7)	Digs	5, 2x, last vs. Illinois (10/8/11)
3, 2x last vs. Texas (9/7)	Blocks	9 at Minnesota (11/4/11)



2013 PENN STATE WOMEN'S VOLLEYBALL



MICHA HANCOCK

JUNIOR
EDMOND, OKLA.

SETTER

2013 (Junior): Earned Penn State Invitational MVP honors ... Tied for third on the team with five kills against Syracuse (8/31), adding 30 assists a service ace and seven digs ... Also paced the squad to a .313 hitting clip against the Orange ... Recorded a team-high eight service aces against No. 19 Louisville (8/31), tallying two kills, 28 assists, seven digs and one block assist ... Hit .500 with four kills on eight errorless swings, while dishing out 51 assists and notching two aces, eight digs and four blocks against No. 6 Texas (9/7) ... Had five kills without a single error on .833 hitting, adding five aces, three digs and three blocks against No. 8 Florida (9/8) ... Paced the offense to a .303 hitting percentage against the Gators, including a .500 mark in the opening set ... Posted 33 assists while adding seven digs, three blocks and four kills against Marquette (9/13) ... Notched one kill, 30 assists, three service aces, five digs and one block against Central Arkansas (9/14) ... Logged two kills, 31 assists, three service aces five digs and one block at FGCU (9/14) ... Posted three kills, 29 assists, two service aces, one dig and four blocks against Albany (9/20) ... Set a season high in assists against Eastern Kentucky with 39, adding two kills, four aces, four digs and three blocks ... Recorded three kills, 32 assists, one ace, six digs and one block against Yale (9/21).

NCAA LEADERS: ACES PER SET

1. MICHA HANCOCK, PSU	.91
2. Betsi Metter, Loy. Marymt.	.89
3. Samantha Bricio, USC	.70
4. Lindsey Gosh, Marquette	.67
5. Kendall Polan, Yale	.63
6. Breanna Homer, Sam Hou. St.	.62
7. Corinne Baine, Harvard	.61
8. Lindsey Owens, Va Tech	.60
9. Kellie Culbertson, Tulsa	.57
10. Maddie Lord, Brown	.56

PSU ALL-TIME SERVICE ACES

1.	235	Ellen Hensler, 1983-86
2.	201	Micha Hancock, 2011-present
3.	183	Vida Kernich, 1983-86
4.	175	Lori Barberich, 1981-84
5.	163	Michelle Jaworski, 1987-90
6.	155	Noelle Zientara, 1987-90
7.	151	Elizabeth Ramirez, 1986-89
8.	146	Alyssa D'Errico, 2007-10
9.	134	Robertta Holehouse, 2005-08
10.	127	Nicole Fawcett, 2005-08
11.	126	Zeynep Ton, 1992-95
12.	118	Sam Tortorello, 2002-05
13.	107	Jennifer Schuller, 1988-91
		Megan Hodge, 2006-09
15.	105	Kim Kumfer, 1989-92

HANCOCK'S CAREER STATS

SEASON	MP-SP	K	E	TA	PCT.	ASSISTS	ACES	DIGS	BS	BA	TB	KPS	APS	SAPS	DPS	BPS
2011	33-121	110	34	246	.309	1,275	91	279	5	54	59	0.91	10.54	0.75	2.31	0.49
2012	36-125	125	32	260	.358	1,403	81	298	8	68	76	1.00	11.22	0.65	2.38	0.61
2013	10-32	31	5	60	.433	332	29	58	1	18	19	0.97	10.38	0.91	1.81	0.59
CAREER	79-278	266	71	566	.345	3,010	201	635	14	140	154	0.96	10.83	0.72	2.28	0.55

2013 SEASON HIGHS	CATEGORY	CAREER HIGH
5, 2x last vs. Florida (9/8)	Kills	7, 5x, last at Michigan (10/20/12)
9 vs. Syracuse (8/31)	Attacks	15 vs. Illinois (10/8/11)
.833 (5-0-6) vs. Florida (9/8)	Hitting Percentage	.875 (7-0-8) vs. USC (8/27/11)
51 vs. Texas (9/8)	Assists	60 at Wisconsin (11/6/11)
8 vs. Louisville (8/31)	Aces	10 vs. Binghamton (11/30/12)
8 vs. Texas (9/7)	Digs	23 vs. Stanford (8/31/12)
4, 3x last vs. Albany (9/20)	Blocks	8 at Nebraska (10/28/12)

2013 MATCH-BY-MATCH

OPP.	K	E	TA	PCT.	A	SA	D	TB
Syracuse	5	0	9	.556	30	1	7	0
Louisville	2	0	5	.400	28	8	7	1
Texas	4	0	8	.500	51	2	8	4
Florida	5	0	6	.833	29	5	3	4
Marquette	4	0	8	.500	33	0	7	3
Central Arkansas	1	2	7	-.143	30	3	5	1
FGCU	2	0	5	.400	31	3	5	1
Albany	3	0	3	1.00	29	2	1	4
Eastern Kentucky	2	2	4	.000	39	4	4	3
Yale	3	1	5	.400	32	1	6	1

CAREER HONORS

2013

Preseason All-Big Ten
Penn State Invitational MVP
Hilton Garden Inn All-Tournament

2012

AVCA First Team All-American
West Lafayette Regional All-Tournament
AVCA Mid-east Region
Big Ten Setter of the Year
First Team All-Big Ten
Big Four Volleyball Classic All-Tournament
Big Ten Player of the Week (9/3)
Big Ten Setter of the Week (9/3, 9/24, 10/1, 10/22, 11/5, 11/19)
AVCA National Player of the Week (11/6)

2011

AVCA Mid-east Region
Freshman of the Year
Unanimous Big Ten All-Freshman Team
Big Ten Freshman of the Year
Co-Big Ten Freshman of the Week (11/14, 11/21, 11/28)
Pittsburgh Invitational MVP
AVCA Showcase All Tournament



AIYANA WHITNEY

REDSHIRT SOPHOMORE
NORWOOD, N.J.

OUTSIDE HITTER

2013 MATCH-BY-MATCH

OPP.	K	E	TA	PCT.	A	SA	D	TB
Syracuse	6	1	11	.455	0	0	3	2
Louisville	1	0	2	.500	0	0	0	0
Texas	1	1	5	0	1	0	7	1
Florida	0	0	0	0	0	0	0	0
Marquette	1	0	1	1.000	0	0	0	0
Central Arkansas	0	0	0	0	0	0	0	0
FGCU	1	0	3	.333	0	0	1	1
Albany	7	1	9	.667	1	0	1	4
Eastern Kentucky	2	1	4	.250	0	0	0	0
Yale	2	1	9	.111	0	0	0	0

2013 (Redshirt sophomore): Tied for second on the team with six kills against Syracuse (8/31), tallying a .455 hitting clip and recording three digs and two block assists ... Had one kill against No. 19 Louisville (8/31) ... Recorded one kill and a block at No. 6 Texas (9/7) ... Recorded one kill against Marquette (9/13) ... Saw time on the court against Central Arkansas (9/14) ... Registered one kill, one dig and one block at FGCU (9/14) ... Set a season high in kills with seven against Albany (9/20) adding one dig and four blocks ... Notched two kills against Eastern Kentucky (9/21) and Yale (9/21).

2012 (Sophomore): Redshirt season.

WHITNEY'S CAREER STATS

SEASON	MP-SP	K	E	TA	PCT.	ASSISTS	ACES	DIGS	BS	BA	TB	KPS	APS	SAPS	DPS	BPS
2011	24-65	113	51	320	.194	0	0	14	3	22	25	1.74	0.00	0.00	0.22	0.38
2012	Redshirt season															
2013	9-11	21	5	44	.364	1	0	5	0	8	4	1.91	0.09	0.00	0.45	0.73
CAREER	33-76	134	56	364	.214	1	0	19	3	30	33	1.76	0.01	0.00	0.25	0.43

2013 SEASON HIGHS	CATEGORY	CAREER HIGH
7 vs. Albany (9/20)	Kills	15 vs. Texas 9/10/11)
11 vs. Syracuse (8/31)	Attacks	30 vs. Texas (9/10/11)
.667 vs. Albany (9/20)	Hitting Percentage	.500 (8-0-16) vs. Delaware (12/3/11)
1 vs. Albany (9/20)	Assists	1 vs. Albany (9/20)
N/A	Aces	N/A
3 vs. Syracuse (8/31)	Digs	5 at Wisconsin (11/6/11)
4 vs. Albany (9/20)	Blocks	4 vs. Nebraska (10/29/11)



2013 PENN STATE WOMEN'S VOLLEYBALL



LARA CARAWAY

SOPHOMORE
EVANS CITY, PA.

DEFENSIVE SPECIALIST

2013 MATCH-BY-MATCH

OPP.	K	E	TA	PCT.	A	SA	D	TB
Syracuse	0	0	0	0	0	0	0	0
Louisville	0	0	0	0	0	0	0	0
Texas	0	0	0	0	0	0	0	0
Florida	0	0	0	0	0	0	0	0
Marquette	0	0	1	0	0	0	1	0
Central Arkansas	0	0	0	0	0	0	0	0
FGCU	0	0	0	0	1	0	2	0
Albany	0	0	0	0	0	0	0	0
Eastern Kentucky	0	0	0	0	0	0	0	0
Yale	0	0	0	0	0	0	2	0

2013 (Sophomore): Saw action on the court for the first time this season against Syracuse (8/31) ... Saw the court against Marquette (9/13) and Central Arkansas (9/14) ... Notched one assist and two digs at FGCU (9/14) ... Saw action against Albany (9/20) ... Totaled two digs against Yale (9/21).

2012 (Freshman): Made her collegiate debut vs. Morehead State (8/24) ...had an ace vs. DePaul (9/8) ... posted two digs vs. Iowa (9/22) ... recorded an ace vs. Minnesota (11/2).

CARAWAY'S CAREER STATS

SEASON	MP-SP	K	E	TA	PCT.	ASSISTS	ACES	DIGS	BS	BA	TB	KPS	APS	SAPS	DPS	BPS
2012	16-24	0	0	0	.000	1	3	5	0	0	0	0.00	0.04	0.12	0.21	0.00
2013	6-8	0	0	1	.000	1	0	4	0	0	0	0.00	0.13	0.00	0.50	0.00
CAREER	22-32	0	0	1	.000	2	3	7	0	0	0	0.00	0.06	0.09	0.28	0.00

2013 SEASON HIGHS	CATEGORY	CAREER HIGH
N/A	Kills	N/A
N/A	Attacks	N/A
N/A	Hitting Percentage	N/A
1 at FGCU (9/14)	Assists	, 2x last at FGCU (9/14)
N/A	Aces	1, 3x, last vs. Minnesota (11/2)
2, 2x last vs. Albany (9/20)	Digs	2, 3x last vs. Albany (9/20)
N/A	Blocks	N/A



2013 PENN STATE WOMEN'S VOLLEYBALL



MEGAN COURTNEY

SOPHOMORE
DAYTON, OHIO

OUTSIDE HITTER

2013 MATCH-BY-MATCH

OPP.	K	E	TA	PCT.	A	SA	D	TB
Syracuse	3	2	7	.143	0	0	3	2
Louisville	0	0	0	0	0	0	0	0
Texas	5	1	14	.286	1	0	7	1
Florida	11	3	24	.333	0	0	12	1
Marquette	9	1	7	.471	1	0	10	1
Central Arkansas	10	2	21	.381	0	0	2	5
FGCU	9	0	14	.643	0	0	5	1
Albany	2	2	7	.000	1	0	3	2
Eastern Kentucky	4	2	9	.222	0	0	6	3
Yale	11	0	25	.440	2	0	5	4

2013 (Sophomore): Earned Preseason All-Big Ten honors ... Had three kills, three digs and a block assist against Syracuse (8/31) ... Recorded five kills, seven digs, one assist and one block assist against No. 6 Texas (9/7) ... Registered a double-double against No. 8 Florida (9/8) with 11 kills and 12 digs on .333 hitting, adding one block assist ... Tallied nine kills, one assist, ten digs and one block against Marquette (9/13) ... Registered 10 kills, two digs and five blocks against Central Arkansas (9/14) ... Notched nine kills, five digs, and one block at FGCU (9/14) ... Recorded two kills, one assist, three digs and two blocks against Albany (9/20) ... Posted four kills, six digs and three blocks against Eastern Kentucky ... Matched her season-high mark of 11 kills against Yale adding two assists, five digs and four blocks (9/21).

CAREER HONORS

2013

Preseason All-Big Ten
Hilton Garden Inn Homewood Suites Classic All-Tournament

2012

AVCA Mideast Regional Freshman of the Year
Unanimous Big Ten All-Freshman Team
Big Ten Freshman of the Year
Big Ten Co-Freshman of the Week (11/14, 11/21, 11/28)
Pittsburgh Invitational MVP

COURTNEY'S CAREER STATS

SEASON	MP-SP	K	E	TA	PCT.	ASSISTS	ACES	DIGS	BS	BA	TB	KPS	APS	SAPS	DPS	BPS
2012	36-120	240	88	632	.241	33	13	237	32	69	101	2.00	0.28	0.11	1.98	0.84
2013	6-18	47	9	97	.392	2	0	39	0	10	10	2.61	0.11	0.00	2.17	0.56
CAREER	42-138	287	97	729	.261	35	13	276	32	79	111	2.08	0.25	0.09	2.00	0.80

2013 SEASON HIGHS	CATEGORY	CAREER HIGH
11 2x, last vs. Yale (9/21)	Kills	13 at Michigan (10/20/12)
24 vs. Florida (9/8)	Attacks	47 at Michigan (10/20/12)
.471 (9-1-17) vs. Marquette (9/13)	Hitting Percentage	.533 (8-0-15) vs. Texas (9/1/12)
2 vs. Yale (9/21)	Assists	4 vs. Morehead State (8/24/12)
N/A	Aces	2, 3x, last at Purdue (11/17/12)
12 vs. Florida (9/8)	Digs	15, 2x, last at Wisconsin (9/28/12)
1, 3x last vs. Florida (9/8)	Blocks	8 at Michigan (10/20/12)



PAULINA PRIETO CERAME

REDSHIRT FRESHMAN
SAN JUAN, PUERTO RICO

OUTSIDE HITTER

2013 MATCH-BY-MATCH

OPP.	K	E	TA	PCT.	A	SA	D	TB
Syracuse	9	3	17	.312	0	1	3	1
Louisville	10	3	19	.368	0	0	3	3
Texas	18	8	47	.213	0	0	0	2
Florida	9	1	17	.471	0	0	1	1
Marquette	7	2	16	.312	1	0	0	1
Central Arkansas	2	3	8	-.125	0	0	1	1
FGCU	5	2	13	.231	1	0	2	3
Albany	2	0	2	1.00	0	0	0	0
Eastern Kentucky	0	0	0	0	0	0	0	0
Yale	0	0	0	0	0	0	0	0

2013 (Redshirt Freshman): Earned Penn State Invitational All-Tournament Team honors for her performance on the court ... Registered nine kills and two digs in her first collegiate appearance for the Nittany Lions against Syracuse (8/31) ... Hit double-digits against No. 19 Louisville (8/31), posting 10 kills, while also racking up three digs and three blocks, including one solo block ... Ranked second on the team with 18 kills at No. 6 Texas (9/8), adding two block assists ... Recorded nine kills on .471 hitting with one dig and a block assist against No. 8 Florida (9/8) ... Recorded seven kills, one assist and one block against Marquette (9/13) ... Totaled two kills, one dig and one block against Central Arkansas (9/14) ... Registered five kills, one assist, two digs and three blocks at FGCU (9/14) ... Tallied two kills against Albany (9/20).

2012 (Freshman): Redshirt Season.

CAREER HONORS

2013

Penn State Invitational All-Tournament team

PRIETO CERAME'S CAREER STATS

SEASON	MP-SP	K	E	TA	PCT.	ASSISTS	ACES	DIGS	BS	BA	TB	KPS	APS	SAPS	DPS	BPS
2012	Redshirt season															
2013	8-22	62	22	139	.288	2	0	9	4	7	11	2.82	0.09	0.00	0.41	0.50
CAREER	9-23	62	22	139	.288	2	0	9	4	7	11	2.70	0.09	0.00	0.30	0.48

2013 SEASON HIGHS	CATEGORY	CAREER HIGH
18 vs. Texas (9/7)	Kills	18 vs. Texas (9/7/13)
47 vs. Texas (9/7)	Attacks	47 vs. Texas (9/7/13)
.471 (9-1-17) vs. Florida (9/8)	Hitting Percentage	.471 (9-1-17) vs. Florida (9/8/13)
N/A	Assists	N/A
N/A	Aces	N/A
3 vs. Louisville (8/31)	Digs	3 vs. Louisville (8/31/13)
3 vs. Louisville (8/31)	Blocks	3 vs. Louisville (8/31/13)



2013 PENN STATE WOMEN'S VOLLEYBALL



**KENDALL
PIERCE**

SOPHOMORE
EDEN, N.Y.

DEFENSIVE SPECIALIST

2013 MATCH-BY-MATCH

OPP.	K	E	TA	PCT.	A	SA	D	TB
Syracuse	0	0	0	0	0	1	0	0
Louisville	0	0	0	0	0	0	0	0
Texas	0	0	0	0	0	0	1	0
Florida	0	0	0	0	0	1	0	0
Marquette	0	0	0	0	0	0	0	0
Central Arkansas	0	0	0	0	0	0	0	0
FGCU	0	0	0	0	0	1	2	0
Albany	0	0	0	0	0	1	0	0
Eastern Kentucky	0	0	0	0	0	0	1	0
Yale	0	0	0	0	0	0	3	0

2013 (Sophomore): Recorded an ace against Syracuse (8/31) ... Saw action on the court against No. 19 Louisville (8/31) ... Had one dig against No. 6 Texas (9/7) ... Notched one service ace against No. 8 Florida (9/8) ... Saw the court in matches against Marquette (9/13) and Central Arkansas (9/14) ... Tallied an ace and two digs at FGCU (9/14) ... Picked up her fourth ace of the season against Albany (9/20) ... Registered a dig against Eastern Kentucky (9/21) ... Recorded three digs against Yale (9/21).

PIERCE'S CAREER STATS

SEASON	MP-SP	K	E	TA	PCT.	ASSISTS	ACES	DIGS	BS	BA	TB	KPS	APS	SAPS	DPS	BPS
2012	18-29	0	0	0	.000	2	9	7	0	0	0	0.00	0.07	0.31	0.24	0.00
2013	10-18	0	0	0	.000	0	4	7	0	0	0	0.00	0.00	0.22	0.39	0.00
CAREER	28-47	0	0	0	.000	2	13	14	0	0	0	0.00	0.04	0.28	0.30	0.00

2013 SEASON HIGHS	CATEGORY	CAREER HIGH
N/A	Kills	N/A
N/A	Attacks	N/A
N/A	Hitting Percentage	N/A
N/A	Assists	1, 2x, last vs. Binghamton (11/30/12)
1, 4x last vs. Albany (9/21)	Aces	2, 2x, last vs. Bowling Green (12/1/12)
3 vs. Yale (9/21)	Digs	3 vs. Yale (9/21)
N/A	Blocks	N/A



2013 PENN STATE WOMEN'S VOLLEYBALL



**LAURA
BROERMAN**

FRESHMAN
COLORADO SPRINGS, COLO.

DEFENSIVE SPECIALIST

2013 MATCH-BY-MATCH

OPP.	K	E	TA	PCT.	A	SA	D	TB
Syracuse	0	0	0	0	0	0	1	0
Louisville	0	0	0	0	0	0	0	0
Texas	0	0	0	0	0	0	0	0
Florida	0	0	0	0	0	0	0	0
Marquette	0	0	0	0	0	0	0	0
Central Arkansas	0	0	0	0	0	0	0	0
FGCU	0	0	0	0	0	0	0	0
Albany	0	0	0	0	0	0	1	0
Eastern Kentucky	0	0	0	0	0	0	0	0
Yale	0	0	0	0	0	0	0	0

2013 (Freshman): Made her collegiate debut for the Nittany Lions against Syracuse (8/31), tallying one dig ... Saw action at FGCU (9/14) ... Tallied one dig against Albany (9/20).

BROERMAN'S CAREER STATS

SEASON	MP-SP	K	E	TA	PCT.	ASSISTS	ACES	DIGS	BS	BA	TB	KPS	APS	SAPS	DPS	BPS
2013	3-3	0	0	0	.000	0	0	2	0	0	0	0.00	0.00	0.00	.67	0.00
CAREER	3-3	0	0	0	.000	0	0	2	0	0	0	0.00	0.00	0.00	.67	0.00

2013 SEASON HIGHS	CATEGORY	CAREER HIGH
N/A	Kills	N/A
N/A	Attacks	N/A
N/A	Hitting Percentage	N/A
N/A	Assists	N/A
N/A	Aces	N/A
1, 2x last vs. Albany (9/20)	Digs	1, 2x last vs. Albany (9/20)



2013 PENN STATE WOMEN'S VOLLEYBALL



TAYLOR KRAUSE

FRESHMAN
ALLENTOWN, PA.

DEFENSIVE SPECIALIST

2013 MATCH-BY-MATCH

OPP.	K	E	TA	PCT.	A	SA	D	TB
Syracuse	0	0	0	0	0	0	1	0
Louisville	0	0	0	0	0	0	0	0
Texas	0	0	0	0	0	0	0	0
Florida	0	0	0	0	0	0	0	0
Marquette	0	0	0	0	0	0	0	0
Central Arkansas	0	0	0	0	0	0	0	0
FGCU	0	0	0	0	0	0	0	0
Albany	0	0	0	0	0	0	0	0
Eastern Kentucky	0	0	0	0	0	0	2	0
Yale	0	0	0	0	0	0	1	0

2013 (Freshman): Made her collegiate debut for Penn State against Syracuse (8/31), notching on dig ... Saw action at FGCU (9/14) as well as against Albany (9/20) ... Tallied two digs against Eastern Kentucky (9/21) ... Registered one dig against Yale (9/21).

KRAUSE'S CAREER STATS

SEASON	MP-SP	K	E	TA	PCT.	ASSISTS	ACES	DIGS	BS	BA	TB	KPS	APS	SAPS	DPS	BPS
2013	5-5	0	0	0	.000	0	0	4	0	0	0	0.00	0.00	0.00	0.80	0.00
CAREER	5-5	0	0	0	.000	0	0	4	0	0	0	0.00	0.00	0.00	0.80	0.00

2013 SEASON HIGHS CATEGORY CAREER HIGH

N/A	Kills	N/A
N/A	Attacks	N/A
N/A	Hitting Percentage	N/A
N/A	Assists	N/A
N/A	Aces	N/A
2 vs. Eastern Kentucky (9/21)	Digs	2 vs. Eastern Kentucky (9/21)
N/A	Blocks	N/A



CARLEY MULLER

FRESHMAN
MANHATTAN BEACH, CALIF.

DEFENSIVE SPECIALIST

2013 MATCH-BY-MATCH

OPP.	K	E	TA	PCT.	A	SA	D	TB
Syracuse	0	0	0	0	0	0	0	0
Louisville	0	0	0	0	0	0	0	0
Texas	0	0	0	0	0	0	0	0
Florida	0	0	0	0	0	0	0	0
Marquette	0	0	0	0	0	0	0	0
Central Arkansas	0	0	0	0	0	0	0	0
FGCU	0	0	0	0	0	0	0	0
Albany	0	0	0	0	0	0	0	0
Eastern Kentucky	0	0	0	0	0	0	0	0
Yale	0	0	0	0	0	0	0	0

2013 (Freshman): Made her collegiate debut on the court against Syracuse (8/31) ... Saw the court against Central Arkansas (9/14) as well as against Albany (9/20) and Central Arkansas (9/21).

MULLER'S CAREER STATS

SEASON	MP-SP	K	E	TA	PCT.	ASSISTS	ACES	DIGS	BS	BA	TB	KPS	APS	SAPS	DPS	BPS
2013	4-4	0	0	0	.000	0	0	0	0	0	0	0.00	0.00	0.00	0.00	0.00
CAREER	4-4	0	0	0	.000	0	0	0	0	0	0	0.00	0.00	0.00	0.00	0.00

2013 SEASON HIGHS	CATEGORY	CAREER HIGH
N/A	Kills	N/A
N/A	Attacks	N/A
N/A	Hitting Percentage	N/A
N/A	Assists	N/A
N/A	Aces	N/A
N/A	Digs	N/A
N/A	Blocks	N/A



2013 PENN STATE WOMEN'S VOLLEYBALL



KELLY ROBERTSON

FRESHMAN
ALLENTOWN, PA.

MIDDLE BLOCKER

2013 MATCH-BY-MATCH

OPP.	K	E	TA	PCT.	A	SA	D	TB
Syracuse	0	0	0	0	0	0	0	0
Louisville	0	0	0	0	0	0	0	0
Texas	0	0	0	0	0	0	0	0
Florida	0	0	0	0	0	0	0	0
Marquette	0	0	0	0	0	0	0	0
Central Arkansas	0	0	0	0	0	0	0	0
FGCU	0	0	0	0	0	0	0	0
Albany	3	0	5	0.600	0	0	0	2
Eastern Kentucky	0	0	0	0	0	0	0	0
Yale	0	0	0	0	0	0	0	0

2013 (Freshman): Made her collegiate debut for Penn State against Albany (9/20) notching three kills and two blocks.

ROBERTSON'S CAREER STATS

SEASON	MP-SP	K	E	TA	PCT.	ASSISTS	ACES	DIGS	BS	BA	TB	KPS	APS	SAPS	DPS	BPS
2013	1-1	3	0	5	.600	0	0	0	0	2	2	3.00	0.00	0.00	0.80	2.00
CAREER	1-1	3	0	5	.600	0	0	0	0	2	2	3.00	0.00	0.00	0.80	2.00

2013 SEASON HIGHS	CATEGORY	CAREER HIGH
3 vs. Albany (9/20)	Kills	3 vs. Albany (9/20)
5 vs. Albany (9/20)	Attacks	5 vs. Albany (9/20)
N/A	Hitting Percentage	N/A
N/A	Assists	N/A
N/A	Aces	N/A
N/A	Digs	N/A
2 vs. Albany (9/20)	Blocks	2 vs. Albany (9/20)



2013 PENN STATE MATCH SUMMARIES



PSU 3, YALE 0

University Park, Pa. (Rec Hall)

Sept. 21, 2013

Senior Ariel Scott led the No. 1 Penn State women's volleyball team to the Penn State Classic title with a season-high 13 kills in a 3-0 victory against Yale on Saturday night in Rec Hall. Deja McClendon and Katie Slay and Dominique Gonzalez earned Penn State Classic All-Tournament team honors for their performances this weekend.

Capitalizing on a PSU serving error and three straight attacking errors, the Bulldogs climbed back within three, 17-14, in set one before the Lions called a timeout to regroup. PSU came out of the break firing, delivering an 8-2 streak to take a 25-16 win in the first .

Leading 12-10 in set two, PSU responded with a 12-2 stretch to put Gonzalez at the line for set-point, 24-12, after Courtney capped off the run with a kill. Yale attempted to stay in the game, using four kills and PSU attacking error to make it 24-17, but PSU closed out the set, 25-17.

Up by two in the match, the Nittany Lions got out to a hot start in the third set, using an 11-1 run to construct an early advantage before ultimately taking the set, 25-6.

YALE (4-2, 0-0)

Name	SP	K	E	TA	PCT	A	SA	SE	RE	D	BS	BA	BE
Ebner	3	4	2	12	.167	0	0	0	0	0	0	0	1
Carter	2	1	1	5	.000	0	0	0	0	0	0	0	0
Rogers	3	6	0	28	.214	1	0	0	2	3	0	0	0
Johnson	3	4	4	12	.000	4	0	1	0	2	0	0	1
Polan	3	0	0	3	.000	14	0	0	0	8	0	0	0
Steinberg	3	4	5	18	-.056	0	0	1	1	6	0	0	1
Rudnick	3	0	0	0	.000	1	0	0	1	8	0	0	0
Reetz	1	0	0	0	.000	0	0	0	0	0	0	0	0
Shepherd	2	0	0	0	.000	1	0	0	0	2	0	0	0
Midzik	2	3	2	10	.100	0	0	0	0	2	0	0	1
Fuller	1	1	1	3	.000	0	0	0	0	0	0	0	0
TOTALS	3	23	15	91	.088	21	0	2	4	31	0	0	4

Set	K	E	TA	Pct
1	11	1	24	.417
2	14	2	35	.343
3	14	4	25	.400

Penn State	25	25	25
Yale	16	17	16

NO.1 PENN STATE (8-1, 0-0)

Name	SP	K	E	TA	PCT	A	SA	SE	RE	D	BS	BA	BE
Scott	2	13	2	20	.550	0	0	0	0	0	0	0	2
Grant	3	8	2	13	.462	1	0	0	0	1	1	1	0
Hancock	3	3	1	5	.400	32	1	3	0	6	0	1	0
Slay	3	8	1	11	.636	2	0	0	0	2	0	5	1
Courtney	3	11	0	25	.440	2	0	0	0	5	1	3	0
McClendon	3	9	3	20	.300	2	1	0	0	7	0	0	1
Caraway	1	0	0	0	.000	0	0	0	0	2	0	0	0
Pierce	3	0	0	0	.000	0	0	1	0	3	0	0	0
Gonzalez	3	0	0	0	.000	5	2	1	0	16	0	0	0
Krause	1	0	0	0	.000	0	0	0	0	1	0	0	0
Whitney	1	2	1	9	.111	0	0	0	0	0	0	0	0
Fuller	2	0	0	0	.000	0	0	1	0	2	0	0	0
TOTALS	3	54	10	103	.42744	4	6	0	45	2	12	2	2

Set	K	E	TA	Pct
1	21	5	36	.444
2	14	4	36	.278
3	19	1	31	.581

	1	2	3	Total
Tie score	1	3	0	4
Lead changes	1	2	0	3