



# PENN STATE

## LADY LION BASKETBALL

### 2012, 2013 & 2014 BIG TEN CHAMPIONS

## Postseason Media Guide

### 2014 NCAA Tournament

### Regionals

### March 31 & April 1, 2014

### Maples Pavilion \* Palo Alto, Calif.



#### CONTENTS

- ▶▶ NCAA TOURNAMENT PREVIEW AND INFORMATION
- ▶▶ UPDATED NOTES
- ▶▶ PLAYER PAGES
- ▶▶ STATISTICS
- ▶▶ CLIPS



**2014 BASKETBALL CHAMPIONSHIP**  
DIVISION I WOMEN'S  
STANFORD REGIONAL  
STANFORD UNIVERSITY, HOST



#### WOMEN'S BASKETBALL CONTACT

Kristina Petersen

Twitter: @ladylionsid

Website: [www.GoPSUsports.com](http://www.GoPSUsports.com)

Email: [kap18@psu.edu](mailto:kap18@psu.edu)

Cell: 814-883-4581

Office: 814-865-1757



# NCAA TOURNAMENT HISTORY

Year	Seed	Region	Qualified	Round	Seed/Opponent	Result	Location
1982	4	Mideast	At-Large	1st	#5 Clemson	W, 96-75	University Park, Pa.
				Regional Semifinal	#1 USC	L, 70-73	Knoxville, Tenn.
1983	5	East	Atlantic 10 Champ	1st	#4 N.C. State	W, 94-80	Raleigh, N.C.
				Regional Semifinal	#1 Cheyney	W, 73-72	University Park, Pa.
				Regional Final	#2 Old Dominion	L, 60-74	University Park, Pa.
1984	8	East	Atlantic 10 Champ	1st	#1 Old Dominion	L, 65-87	Norfolk, Va.
1985	3	East	Atlantic 10 Champ	2nd	#6 North Carolina	W, 98-79	University Park, Pa.
				Regional Semifinal	#2 Ohio State	L, 78-81	Norfolk, Va.
1986	3	East	Atlantic 10 Champ	2nd	#6 N.C. State	W, 63-59	University Park, Pa.
				Regional Semifinal	#2 Rutgers	L, 72-85	Philadelphia, Pa.
1987	5	West	At-Large	2nd	#4 Mississippi	L, 75-80	Oxford, Miss.
1988	9	Mideast	At-Large	1st	#8 LaSalle	W, 86-85	Auburn, Ala.
				2nd	#1 Auburn	L, 66-94	Auburn, Ala.
1990	7	East	Atlantic 10 Champ	1st	#10 Florida State	W, 83-73	Tallahassee, Fla.
				2nd	#2 Virginia	L, 64-85	Charlottesville, Va.
1991	1	East	Atlantic 10 Champ	2nd	#8 James Madison	L, 71-73	University Park, Pa.
1992	3	Midwest	At-Large	2nd	#11 DePaul	W, 77-54	University Park, Pa.
				Regional Semifinal	#2 Mississippi	L, 72-75	Boulder, Colo.
1993	3	East	At-Large	2nd	#6 Georgetown	L, 67-68	University Park, Pa.
1994	1	Midwest	Big Ten Champ	1st	#16 Fordham	W, 94-41	University Park, Pa.
				2nd	#9 Kansas	W, 85-68	University Park, Pa.
				Regional Semifinal	#4 Seton Hall	W, 64-60	Austin, Texas
				Regional Final	#6 Alabama	L, 82-96	Austin, Texas
1995	2	Midwest	Big Ten Champ	1st	#15 Jackson St.	W, 75-62	University Park, Pa.
				2nd	#7 N.C. State	L, 74-76	University Park, Pa.
1996	2	West	Big Ten Champ	1st	#15 Youngstown St.	W, 94-71	University Park, Pa.
				2nd	#10 Kent	W, 86-59	University Park, Pa.
				Regional Semifinal	#6 Auburn	L, 69-75	Seattle, Wash.
1999	8	West	At-Large	1st	#9 Virginia	W, 82-69	Ruston, La.
				2nd	#1 Louisiana Tech	L, 62-79	Ruston, La.
2000	2	Midwest	At-Large	1st	#15 Youngstown St.	W, 83-63	University Park, Pa.
				2nd	#7 Auburn	W, 75-69	University Park, Pa.
				Regional Semifinal	#3 Iowa State	W, 66-65	Kansas City, Mo.
				Regional Final	#1 Louisiana Tech	W, 86-65	Kansas City, Mo.
				Final Four	#1 Connecticut	L, 67-89	Philadelphia, Pa.
2001	6	East	At-Large	1st	#11 Texas Christian	L, 75-77	Ruston, La.
2002	4	Mideast	At-Large	1st	#13 Chattanooga	W, 82-67	University Park, Pa.
				2nd	#5 Florida International	W, 96-79	University Park, Pa.
				Regional Semifinal	#1 Connecticut	L, 64-82	Milwaukee, Wis.
2003	4	Mideast	At-Large	1st	#13 Holy Cross	W, 64-33	University Park, Pa.
				2nd	#5 South Carolina	W, 77-67	University Park, Pa.
				Regional Semifinal	#1 Tennessee	L, 58-86	Knoxville, Tenn.
2004	1	East	At-Large	1st	#16 Hampton	W, 79-42	Blacksburg, Va.
				2nd	#8 Virginia Tech	W, 61-48	Blacksburg, Va.
				Regional Semifinal	#5 Notre Dame	W, 55-49	Hartford, Conn.
				Regional Final	#2 Connecticut	L, 49-66	Hartford, Conn.
2005	4	Chattanooga	At-Large	1st	#13 Liberty	L, 70-78	College Park, Md.
2011	6	Philadelphia	At-Large	1st	#11 Dayton	W, 75-66	University Park, Pa.
				2nd	#3 DePaul	L, 73-75	University Park, Pa.
2012	4	Kingston	At-Large	1st	#13 UTEP	W, 85-77	Baton Rouge, La.
				2nd	#5 LSU	W, 90-80	Baton Rouge, La.
				Regional Semifinal	#1 Connecticut	L, 59-77	Kingston, R.I.
2013	3	Spokane	At-Large	1st	#14 Cal Poly	W, 85-55	Baton Rouge, La.
				2nd	#6 LSU	L, 66-71	Baton Rouge, La.
2014	3	Stanford	At-Large	1st	#14 Wichita State	W, 62-56	University Park, Pa.
				2nd	#11 Florida	W, 83-61	University Park, Pa.

## PENN STATE'S NCAA RECORD BY ROUND

NCAA 1st Round Record:	16-3	NCAA Regional Semifinal:	4-8	NCAA Final Four:	0-1
NCAA 2nd Round Record:	11-9	NCAA Regional Final:	1-3	<b>Record Breakdown</b>	<b>30-24</b>



# NCAA TOURNAMENT RECORDS

## PENN STATE

### Individual

Points: 35, Vicki Link vs. Mississippi, 3/13/87  
 Rebounds: 16, Nikki Greene at LSU, 3/26/13  
 16, Helen Holloway vs. Kansas, 3/19/94  
 Field Goals: 15, Vicki Link vs. Mississippi, 3/13/87  
 Field Goal Attempts: 28, Alex Bentley vs. Dayton, 3/19/11  
 Field Goal Pct. (min. 5 att.): 1.000 (5-5), Nikki Greene vs. Cal Poly, 3/24/13  
 100.0 (7-7), Lorraine McGirt vs. N.C. State, 3/19/83  
 100.0 (5-5), Stacey Dean vs. N.C. State, 3/19/83  
 3-Point Field Goals: 6, Kelly Mazzante vs. Fla. International, 3/17/02  
 3-Point FG Attempts: 12, Maggie Lucas vs. Florida, 3/25/14  
 3-Point FG Pct. (min. 2 att.): 100.0 (2-2), Jenny Brenden vs. Hampton, 3/21/04  
 .800 (4-5) Jess Strom vs. Connecticut, 3/23/02  
 .800 (4-5), Lisa Shepherd vs. La. Tech, 3/14/99  
 Free Throws: 11, Maggie Lucas at LSU, 3/20/12  
 Free Throw Att.: 13 (3X), last by Helen Darling vs. Virginia, 3/12/99  
 Free Throw Pct. (min. 10 made):\* 100.0 (11-11), Maggie Lucas at LSU, 3/20/12  
 Assists: \*19, Annie Troyan vs. N.C. State, 3/19/83  
 Steals: 6 (4X), last by Carla Coleman vs. Fordham, 3/19/94  
 Blocks: 6, Amanda Brown vs. Hampton, 3/21/04  
 6, Andrea Garner vs. Auburn, 3/19/00

### Team

Points: 98, vs. North Carolina, 3/17/85  
 Rebounds: 54, vs. Fordham, 3/16/94  
 Field Goals: 40, vs. Clemson, 3/12/82  
 Field Goal Attempts: 83, at Old Dominion, 3/16/84  
 Field Goal Percentage: .661 (39-59), vs. N.C. State, 3/19/83  
 3-Point Field Goals: 11, vs. Alabama, 3/26/94  
 3-Point Field Goal Attempts: 30, vs. Alabama, 3/26/94  
 3-Point Field Goal Percentage: .636 (7-11), at La. Tech, 3/14/99  
 Free Throws: 27, vs. Virginia, 3/12/99  
 Free Throw Attempts: 42, vs. Kansas, 3/19/94  
 Free Throw Percentage: 100.0 (7-7), at Tennessee, 3/29/03  
 .928 (13-14), at Old Dominion, 3/16/84  
 Assists: 34, at N.C. State, 3/19/83  
 Steals: 16, vs. Hampton, 3/21/04  
 Blocks: 11, vs. Hampton, 3/21/04

## OPPONENT

### Individual

Points: 43, Barbara Kennedy, Clemson, 3/12/82  
 Rebounds: 18, Sharon Stewart, Auburn, 3/20/88  
 Field Goals: 20, Barbara Kennedy, Clemson, 3/12/82  
 Field Goal Attempts: 32, Barbara Kennedy, Clemson, 3/12/82  
 Field Goal Pct. (min 6 att.): 100.0 (6-6), Sandra Giddins, Cheyney, 3/24/83  
 3-Point Field Goals: 6, Leslie Majewski, Youngstown St., 3/17/00  
 3-Point FG Att.: 12 (2X), last by Tamicha Jackson, La. Tech, 3/27/00  
 3-Point FG Pct. (min. 2 att.): 100.0 (2-2) (5X),  
 last by Rima Margeviciute, Liberty, 3/20/05  
 Free Throws: 11, Angela Aycock, Kansas, 3/19/94  
 Free Throw Attempts: 13, Katie Feenstra, Liberty, 3/20/05  
 Free Throw Pct. (min. 6 att.): 100.0 (9X),  
 last by 100.0 (6-6), Alex Harden, Wichita St., 3/23/14  
 Assists: 12, Sheila Wall, La Salle, 3/16/88  
 Steals: 6, Le'Tania Severe, Notre Dame, 3/27/04  
 6, Robyn Mayo, N.C. State, 3/19/83  
 Blocks: 12, Anne Donovan, Old Dominion, 3/26/83

### Team

Points: 96, Alabama, 3/26/94  
 Rebounds: 56, Auburn, 3/20/88  
 Field Goals: 39, Auburn, 3/20/88  
 Field Goal Attempts: 77, Louisiana Tech, 3/27/00  
 Field Goal Percentage: .560 (35-63), Clemson, 3/12/82  
 3-Point Field Goals: 12, Youngstown State, 3/17/00  
 3-Point Field Goal Attempts: 29, DePaul, 3/21/11  
 3-Point Field Goal Percentage: .600 (3-5), La Salle, 3/16/88  
 Free Throws: 24 (2X), last by Liberty, 3/20/05  
 Free Throw Attempts: 35, Liberty, 3/20/05  
 Free Throw Percentage: 100.0 (10-10), Auburn, 3/19/00  
 Assists: 31, Old Dominion, 3/16/84  
 Steals: 16, Louisiana Tech, 3/14/99  
 Blocks: 15, Old Dominion, 3/26/83

\* NCAA Tournament record

## POINTS-REBOUNDS-ASSISTS: LADY LION NCAA TOURNAMENT CAREER PERFORMANCES

Opponent	Date	W/L	Agee	DeGraaf	East	Edwards	Harris	Lucas	Mitchell	Sevillian	Taylor	Waldner	Whitted
Dayton	3/19/11	W, 75-66	--	--	DNP	2-3-2	--	12-6-1	--	--	3-2-2*	--	--
DePaul	3/21/11	L, 73-75	--	--	DNP	3-1-0	--	7-2-3	--	--	2-2-4*	--	--
UTEP	3/18/12	W, 85-77	--	--	0-3-0	7-4-0	--	23-4-1	--	--	--	0-0-0	--
LSU	3/20/12	W, 90-80	--	--	2-3-0	15-2-0	--	30-6-2	--	--	--	0-1-0	--
Connecticut	3/25/12	L, 59-77	--	--	6-10-1 (B)	4-3-1	--	15-3-3	--	--	--	0-0-0	--
Cal Poly	3/24/13	W, 85-55	0-1-1 (B)	--	4-12-3 (B)	9-6-3	--	19-3-4	--	--	7-3-4	0-1-0	--
LSU	3/26/13	L, 71-66	DNP	--	4-8-0	13-0-0	--	9-3-2	--	--	6-2-6	0-1-0	--
Wichita St.	3/23/14	W, 62-56	0-0-0	0-0-0	13-13-2 (B)	17-5-3	DNP	22-9-2	0-1-1	DNP	4-3-4	2-6-1	4-5-0
Florida	3/25/14	W, 83-61	0-1-0	0-0-0	9-7-1 (B)	18-3-3	0-0-0	22-3-4	8-7-2	0-0-0	22-8-4	2-7-1	2-1-0
<b>Total</b>		<b>6-3</b>	<b>0-2-1 (B)</b>	<b>0-0-0</b>	<b>38-56-7 (B)</b>	<b>88-27-12</b>	<b>0-0-0</b>	<b>159-39-22</b>	<b>8-8-3</b>	<b>0-0-0</b>	<b>44-20-24</b>	<b>4-13-2</b>	<b>6-6-0</b>

\* - Taylor played in the 2011 NCAA Tournament with Maryland (vs. St. Francis (Pa.) and Georgetown)



# ALL-TIME BIG TEN HONORS

## PLAYER OF THE YEAR

2000	Helen Darling (coaches)
2003	Kelly Mazzante (coaches & media)
2004	Kelly Mazzante (coaches & media)
2013	Maggie Lucas (coaches & media)
2014	Maggie Lucas (media)

## COACH OF THE YEAR

1994	Rene Portland
2000	Rene Portland (coaches)
2003	Rene Portland (coaches & media)
2004	Rene Portland (coaches & media)
2012	Coquese Washington (coaches & media)
2013	Coquese Washington (media)
2014	Coquese Washington (media)

## DEFENSIVE PLAYER OF YEAR

2003	Tanisha Wright
2004	Tanisha Wright
2005	Tanisha Wright
2014	Dara Taylor

## FRESHMAN OF THE YEAR

2001	Kelly Mazzante (coaches & media)
2011	Maggie Lucas (coaches & media)

## SIXTH PLAYER OF THE YEAR

2011	Maggie Lucas
------	--------------

## FIRST TEAM

1994	Tina Nicholson
1995	Tina Nicholson Angie Potthoff
1996	Tina Nicholson Angie Potthoff
1997	Angie Potthoff
1999	Helen Darling (coaches) Andrea Garner
2000	Helen Darling (unanimous) Andrea Garner Maren Walseth (coaches)
2001	Kelly Mazzante Maren Walseth (coaches)
2002	Kelly Mazzante (unanimous)
2003	Kelly Mazzante (unanimous) Tanisha Wright (coaches)
2004	Kelly Mazzante (unanimous) Tanisha Wright
2005	Tanisha Wright (unanimous) Jess Strom
2007	Amanda Brown (coaches)
2009	Tyra Grant
2010	Tyra Grant
2011	Alex Bentley (coaches)
2012	Alex Bentley Maggie Lucas
2013	Alex Bentley Maggie Lucas (unanimous)
2014	Ariel Edwards Maggie Lucas (unanimous)

## SECOND TEAM

1993	Katina Mack
1994	Helen Holloway Katina Mack
1998	Andrea Garner (media)
1999	Helen Darling (media)
2000	Maren Walseth (media)
2001	Lisa Shepherd Maren Walseth (media)
2002	Rashana Barnes (coaches)
2003	Tanisha Wright (media) Jess Brungo (coaches)
2006	Amanda Brown (coaches)
2007	Amanda Brown (media)
2011	Maggie Lucas (media)
2014	Dara Taylor

## THIRD TEAM

2003	Jess Strom (media)
2004	Jess Strom (coaches & media)
2006	Amanda Brown (media)
2008	Kam Gissendanner (coaches) Brianna O'Rourke (media)
2010	Alex Bentley (coaches)
2011	Alex Bentley (media) Maggie Lucas (coaches)
2012	Nikki Greene (media)
2013	Nikki Greene (coaches)

## HONORABLE MENTION

1993	Jackie Donovan Helen Holloway
1995	Missy Masley
1996	Kim Calhoun Katina Mack
1998	Andrea Garner (coaches)
1999	Lisa Shepherd
2000	Lisa Shepherd
2002	Rashana Barnes (media) Jess Strom
2003	Jess Brungo (media) Jess Strom (coaches)
2004	Jess Brungo
2006	Kam Gissendanner Brianna O'Rourke (media)
2007	Kam Gissendanner Tyra Grant
2008	Kam Gissendanner (media) Brianna O'Rourke (coaches) Tyra Grant
2009	Brianna O'Rourke (media)
2010	Alex Bentley (media)
2011	Nikki Greene (media) Julia Trogele (coaches)
2012	Zhaque Gray (media) Nikki Greene (coaches) Mia Nickson (media)
2013	Nikki Greene (media)
2014	Talia East

## ALL-FRESHMAN TEAM

1997	Helen Darling
1998	Lisa Shepherd Maren Walseth
2001	Kelly Mazzante
2002	Jess Strom
2004	Reicina Russell
2006	Brianna O'Rourke
2007	Tyra Grant
2010	Alex Bentley
2011	Maggie Lucas

## ALL-DEFENSIVE TEAM

2011	Nikki Greene
2012	Alex Bentley
2013	Alex Bentley Dara Taylor
2014	Dara Taylor (unanimous)

## ALL-TOURNAMENT TEAM

1995	Missy Masley, MVP Tina Nicholson Angie Potthoff
1996	Angie Potthoff, MVP Tina Nicholson
1998	Andrea Garner, MVP
2000	Helen Darling, MVP Andrea Garner
2002	Kelly Mazzante Tanisha Wright
2003	Tanisha Wright
2004	Kelly Mazzante Jess Strom
2011	Alex Bentley Maggie Lucas

## SPORTSMANSHIP

2007	Amanda Brown
2008	Kam Gissendanner
2009	Mashea Williams
2010	Meredith Monroe
2011	Julia Trogele
2012	Zhaque Gray
2013	Gizelle Studevent
2014	Ariel Edwards

## SUZY FAVOR BIG TEN FEMALE STUDENT-ATHLETE OF THE YEAR (all sports)

2004	Kelly Mazzante
------	----------------



# ALL-TIME NATIONAL HONORS

## NATIONAL COACH OF THE YEAR

1991	Rene Portland, WBCA and USBWA
1992	Rene Portland, Converse and USBWA
1993	Rene Portland, Newspaper Enterprise Association
1997	Rene Portland, USA Basketball Developmental
2000	Rene Portland, Women's Basketball Journal
2004	Rene Portland, WBCA

## NATIONAL COACH OF THE YEAR FINALISTS

1979	Pat Meiser
1995	Rene Portland, Naismith
2000	Rene Portland, Naismith
2003	Rene Portland, Naismith
2012	Coquese Washington, WBCA
2013	Coquese Washington, WBCA

## WADE TROPHY WINNERS

1992	Susan Robinson
------	----------------

## WADE TROPHY FINALISTS

1979	Jen Bednarek
1983	Carol Walderman
1985	Kahadeejah Herbert
1992	Susan Robinson
2003	Kelly Mazzante
2004	Kelly Mazzante
2013	Maggie Lucas

## NAISMITH AWARD FINALISTS

2002	Kelly Mazzante
2003	Kelly Mazzante
2004	Kelly Mazzante

## WOODEN AWARD FINALISTS

2004	Kelly Mazzante
2013	Maggie Lucas
2014	Maggie Lucas

## FRANCES POMEROY NAISMITH AWARDS WINNERS (Nation's best player under 5-8)

1988	Suzie McConnell
2000	Helen Darling
2013	Alex Bentley

## NANCY LIEBERMAN-CLINE AWARD FINALIST

2000	Helen Darling
2013	Alex Bentley

## USBWA ALL-AMERICANS

1991	Susan Robinson, second team
1992	Susan Robinson, first team
1994	Tina Nicholson, third team
2002	Kelly Mazzante, first team
2003	Kelly Mazzante, first team
2004	Kelly Mazzante, first team
2005	Tanisha Wright, first team
2013	Maggie Lucas, first team

## AP ALL-AMERICANS

(began in 1995)

1995	Tina Nicholson, third team
	Angie Potthoff, honorable mention
	Missy Masley, honorable mention
1996	Angie Potthoff, third team
	Tina Nicholson, honorable mention
	Angie Potthoff, honorable mention
1997	Helen Darling, third team
2000	Kelly Mazzante, second team
2002	Kelly Mazzante, first team
2003	Tanisha Wright, honorable mention
2004	Kelly Mazzante, first team
	Tanisha Wright, honorable mention
2005	Tanisha Wright, honorable mention
2010	Tyra Grant, honorable mention
2012	Maggie Lucas, honorable mention
2013	Maggie Lucas, second team
	Alex Bentley, honorable mention

## WBCA ALL-AMERICANS

1978	Jen Bednarek, all-district
1979	Jen Bednarek, all-district
1982	Carol Walderman, all-district
1984	Kahadeejah Herbert, all-district
1985	Suzie McConnell, all-district
1985	Kahadeejah Herbert, all-district
1986	Suzie McConnell, all-district
1987	Suzie McConnell, all-district
1988	Suzie McConnell, first team
1991	Susan Robinson, all-district
1992	Susan Robinson, first team
1996	Tina Nicholson, honorable mention
	Angie Potthoff, honorable mention
1997	Angie Potthoff, honorable mention
2000	Helen Darling, first team
	Andrea Garner, all-district
2001	Maren Walseth, all-district
2002	Kelly Mazzante, first team
2003	Kelly Mazzante, first team
2004	Kelly Mazzante, first team
2005	Tanisha Wright, all-district
	Jess Strom, all-district
2007	Amanda Brown, all-district
2012	Alex Bentley, honorable mention
2013	Alex Bentley, honorable mention
	Maggie Lucas, honorable mention
2014	Maggie Lucas, all-district

## JOHN R. WOODEN

### ALL-AMERICANS

2004	Kelly Mazzante
------	----------------

### SENIOR CLASS

### ALL-AMERICA TEAM

2004	Kelly Mazzante
2007	Amanda Brown, second team
2010	Tyra Grant, second team
2014	Maggie Lucas, finalist

### FULL COURT ALL-AMERICANS

2002	Kelly Mazzante
2003	Kelly Mazzante
2004	Kelly Mazzante, second team
2013	Maggie Lucas, second team

### ALLSTATE WBCA

### GOOD WORKS TEAM

2013	Gizelle Studevent
------	-------------------

### FULL COURT FRESHMAN ALL-AMERICANS

2010	Alex Bentley, third team
2011	Maggie Lucas, second team

### PREMIERPLAYERS.COM PLAYER OF THE YEAR

2013	Maggie Lucas
------	--------------

### USBWA PLAYER OF THE WEEK

2013	Maggie Lucas (Dec. 9)
------	-----------------------

### NCAA TOURNAMENT ALL-REGION TEAM

1981	Carol Walderman, Mideast
1983	Annie Troyan, East
1983	Kahadeejah Herbert, East
1992	Susan Robinson, Midwest
1994	Helen Holloway, Midwest
2000	Helen Darling, Midwest, MVP
	Andrea Garner, Midwest
	Lisa Shepherd, Midwest
2004	Kelly Mazzante, East
2012	Mia Nickson, Kingston



# PENN STATE

## 2013-14 LADY LION BASKETBALL



Penn State Athletic Communications: 101D Bryce Jordan Center, University Park, PA 16802 Office: 814-865-1757 Fax: 814-863-3165  
 Women's Basketball Contact: Kristina Petersen Twitter: @ladylionsid Website: www.GoPSUsports.com Email: kap18@psu.edu Cell: 814-883-4581 Office: 814-865-1757



### SCHEDULE/RESULTS

OCTOBER	
Sun. 27	LOCK HAVEN (ex.) ..... W, 102-51
NOVEMBER	
Fri. 8	ST. FRANCIS (PA.) ..... W, 117-77
Sun. 10	FORDHAM ..... W, 78-61
Sun. 17	#1/1 CONNECTICUT (BTN) .... L, 52-71
Wed. 20	BUCKNELL (BTDN) ..... W, 92-49
Junkanoo Jam (Grand Island, Bahamas)	
Fri. 29	vs. Oregon State ..... W, 61-56
Sat. 30	vs. Illinois State ..... W, 72-60
DECEMBER	
Big Ten/ACC Challenge	
Wed. 4	#5/4 NOTRE DAME (BTN) .... L, 67-77
Sun. 8	at Georgetown ..... W, 77-68
Wed. 11	at South Dakota State ..... L, 79-83
Sun. 15	#20/24 TEXAS A&M (BTDN) .. W, 66-58
Sun. 22	ALCORN STATE ..... W, 85-62
Sun. 29	HARTFORD (BTDN) ..... W, 70-56
JANUARY	
Sun. 5	at #23/22 Iowa * ..... W, 87-71
Thurs. 9	at Illinois * (BTN) ..... W, 82-76
Sun. 12	#20/21 PURDUE * (ESPN) .... L, 74-84
Thurs. 16	OHIO STATE * (BTN) ..... W, 66-42
Sun. 19	at Michigan State * (ESPN2) .. W, 66-54
Wed. 22	INDIANA * (BTDN) ..... W, 65-52
Sun. 26	MINNESOTA * (CBS) ..... W, 83-53
Thurs. 30	at #16/19 Purdue * (BTN) ..... W, 75-72
FEBRUARY	
Sun. 2	at Northwestern * (BTDN) ..... W, 79-75
Thurs. 6	IOWA * (BTN) ..... L, 70-73
Sun. 9	at Ohio State * (ESPN2) ..... W, 74-54
Thurs. 13	at Indiana * (BTDN) ..... W, 71-63
Eighth Annual Pink Zone at Penn State	
Sun. 16	WISCONSIN * (ESPN2) ..... W, 78-68
Thurs. 20	NORTHWESTERN * (BTN) .... W, 82-73
Mon. 24	at #17/16 Nebraska * (ESPN2) ..L, 74-94
MARCH	
Sat. 1	MICHIGAN * (BTN) ..... W, 77-62
Big Ten Tournament (Indianapolis, Ind.)	
Fri. 7	vs. Ohio State (BTN) ..... L, 82-99
NCAA Tourn. 1st & 2nd Rounds (University Park, Pa.)	
Sun. 23	WICHITA STATE (ESPN2) ..... W, 62-56
Tues. 25	FLORIDA (ESPN2) ..... W, 83-61
NCAA Regionals (Palo Alto, Calif.)	
Sun. 30	at #5/6 Stanford (ESPN2) ..... 4:30 p.m.
APRIL	
Tues. 1	vs. S. Carolina/N. Carolina ..... TBA
Su./Tu. 6/8	..... NCAA Final Four (Nashville, Tenn.)

**BOLD CAPS** indicates home game.  
 \* - indicates Big Ten game.  
 All times are Eastern Time.  
 BTN - Big Ten Network  
 BTDN - BigTenNetwork.com  
**Schedule subject to change. Please visit www.GoPSUsports.com for up-to-date tip times.**

### Penn State at NCAA Tournament Regionals

Sun., Mar. 30 & Tues., Apr. 1 ▶ Maples Pavilion ▶ Palo Alto, Calif.

		<h3>SETTING THE SCENE</h3>
<h4>Penn State Lady Lions</h4>	<h4>NCAA Tournament</h4>	<h4>The NCAA Tournament</h4>
<p><b>Record:</b> 24-7, 13-3 Big Ten  <b>Last Game:</b>                  PSU 83, Florida 61 (3/25)  <b>Head Coach:</b> Coquese Washington  <b>Career Record:</b> 142-80 (7th yr.)  <b>Record at PSU:</b> 142-80 (7th yr.)</p>	<p><b>All-Time Record:</b> 32-24  <b>First Round:</b> 16-3  <b>Second Round:</b> 11-9  <b>Regional Semifinal:</b> 4-8  <b>Regional Final:</b> 1-3  <b>Final Four:</b> 0-1</p>	<p><b>Regional Semifinal Game Info:</b>                  #3 PSU at #2 Stanford, 4:30 p.m. (ET)                  #1 South Carolina vs. #4 North Carolina, 7 p.m. (ET)</p> <p><b>Television:</b> ESPN2 - Dave Pasch, Debbie Antonelli, Brooke Weisbrod</p> <p><b>Radio:</b> The game is on the Penn State Sports Network and ESPN 1450 locally with Jerry Fisher and Juila Trogele calling the action. The audio feed is available at www.GoPSUsports.com.</p> <p><b>Webstream:</b> ESPN3.com</p> <p><b>Live Stats:</b> GoPSUsports.com</p>
<p style="text-align: center;"><b>Statistical Leaders</b></p> <p><b>Points</b> Maggie Lucas (21.5)  <b>Rebounds</b> Talia East (7.5)  <b>Assists</b> Dara Taylor (4.9)</p>		

### STORYLINES

- ✓ Penn State is the 2014 Big Ten regular-season champions. The Lady Lions claimed three-straight regular-season crowns for the first time in program history (Big Ten or Atlantic 10).
- ✓ The Lions advance to the Sweet Sixteen for the 13th time in program history.
- ✓ Penn State is one of only 10 teams to earn 25 or more NCAA Tournament bids.
- ✓ The Lady Lions are 32-24 all-time in the NCAA Tournament.
- ✓ Penn State earns a No. 3 seed for the second-straight season, marking the first time since a six-year span (1991-96) that PSU has been a top three seed in back-to-back tournaments.
- ✓ The Lady Lions are one of 13 teams to advance to the NCAA Tournament Second Round each of the last four years.
- ✓ **Maggie Lucas** was selected as the 2014 Big Ten Player of the Year by the media, making her the fifth player in school history to earn the honor.
- ✓ Lucas and senior guard/forward **Ariel Edwards** were named to the All-Big Ten first team.
- ✓ **Dara Taylor** is the 2014 Big Ten Defensive Player of the Year. She is just the second Lady Lion to win the award, joining Tanisha Wright, who won it three-straight seasons (2003-05).
- ✓ Edwards is the 36th player in program history to reach 1,000 points.

### POSTSEASON HONORS

<b>Big Ten Player of the Year</b> Maggie Lucas (media)	<b>All-Big Ten First Team</b> Maggie Lucas ([unanimous] - coaches & media) Ariel Edwards (coaches & media)	<b>Big Ten All-Defensive Team</b> Dara Taylor [unanimous]
<b>Big Ten Coach of the Year</b> Coquese Washington (media)	<b>All-Big Ten Honorable Mention</b> Talia East (coaches & media)	<b>Big Ten Sportsmanship</b> Ariel Edwards
<b>Big Ten Defensive Player of the Year</b> Dara Taylor		<b>Naismith Trophy Semifinalist</b> <b>Wooden Award Finalist</b> <b>WBCA All-Region 6</b> Maggie Lucas

<b>Table of Contents</b>	Lions in the Big Ten Stats ..... 6	Miscellaneous Stats ..... 17
NCAA Information ..... Blue Section #1	Much Ado About Maggie ..... 6-7	Player Performance Charts ..... 18-21
Schedule, Results, Storylines ..... 1	The Last Time Penn State ..... 8	Coquese Washington ..... 22
Team Comparison, Series History ..... 2	Milestone Watch ..... 9	2013-14 Box Scores ..... 23-30
Roster, Quick Facts ..... 3	Record Books ..... 10-11	Player Bios ..... Blue Section #2
Projected Starters ..... 3	Polls ..... 12	2013-14 Stats ..... White Section #2
Big Ten Standings ..... 4	NCAA Stats ..... 13	Clips ..... Blue Section #3
PSU's Record When ..... 5	Season Highs/Lows ..... 16	Radio/TV Chart ..... Back Cover







## QUICK FACTS

### THE UNIVERSITY

Location: University Park, Pa.  
 Founded: 1855  
 Enrollment: 42,294  
 Colors: Blue & White  
 Nickname: Lady Lions  
 Conference: Big Ten  
 President: Dr. Rodney Erickson  
 Director of Athletics: Dr. David Joyner  
 Senior Woman Administrator: Charmelle Green  
 Facility (cap.): Bryce Jordan Center (15,104)  
 All-Time Record at BJC: 215-53 (19 seasons)

### ATHLETIC COMMUNICATIONS

WBB Contact: Kristina Petersen  
 Phone/Fax: (814) 865-1757/(814) 863-3165  
 E-mail: kap18@psu.edu  
 Press Row Phone: 814-863-3294  
 Website: www.GoPSUsports.com  
 Twitter: @ladylionsid

### TEAM INFORMATION

2013-14 Record: 24-7  
 Home: 14-4 Away: 8-2 Neutral: 2-1  
 Big Ten Record (finish): 13-3  
 Home: 6-2 Away: 7-1  
 Letterwinners Returning/Lost: 6/5  
 Starters Returning/Lost: 2/3  
 2013 Big Ten Tournament: Semifinals  
 2013 Postseason: NCAA Second Round

### THE HISTORY

First Year of Women's Basketball: 1965  
 All-Time Record: 881-393 (50 seasons)  
 All-Time Big Ten Rec.: 244-118 (22 seasons)  
 NCAA Tournament Appearances: 25  
 NCAA Tournament Record: 32-24

### WOMEN'S BASKETBALL

Head Coach: Coquese Washington  
 Alma Mater: Notre Dame '92  
 Overall Record: 142-80 (seventh season)  
 School Record: 142-80 (seventh season)  
 Twitter: @coquesewashing  
 Best Time To Reach Coach: Through SID  
 Assistant Coaches (Alma Mater):  
 Fred Chmiel (Excelsior College)  
 Kia Damon (Millersville '97)  
 Maren Walseth (Penn State '02)  
 Twitter: @pennstatewbb  
 Facebook: facebook.com/pennstateladylions  
 YouTube: YouTube.com/pennstateladylions  
 Instagram: @pennstatewbb

### PRONUNCIATIONS

Coquese	ko-KWEES
Chmiel	shuh-MEAL
Maren Walseth	MARR-en WALL-seth
Talia	tah-LEE-uh
Ariel	AIR-e-l
Dara	DAR-uh
Agee	AYE-gee
Kalayah	kah-LEE-uh
Sevillian	civilian
Whitted	WIT-tid

## 2013-14 ROSTERS

### PENN STATE LADY LIONS

No.	Name	Pos.	Cl./Elg.	Ht.	Hometown/High School (Previous School)
1	Candice Agee *	C	So./So.	6-6	Victorville, Calif./Silverado
2	Dara Taylor *	G	5th/Sr.	5-8	Wilmington, Del./Caravel Academy (Maryland)
5	Talia East ***	F/C	Sr./Sr.	6-3	Philadelphia, Pa./Friends' Central School
10	Keke Sevillian	G	Fr./Fr.	5-7	Goodrich, Mich./Goodrich
11	Alex Harris	F	Fr./Fr.	6-3	Lorain, Ohio/Lorain
12	Lindsey Spann	G	Fr./Fr.	5-6	Laurel, Md./Good Counsel
15	Kalayah Mitchell	G/F	Fr./Fr.	6-2	Stone Mountain, Ga./Stephenson
23	Ariel Edwards ***	G/F	Sr./Sr.	6-3	Elmont, N.Y./Christ the King
25	Peyton Whitted	G/F	Fr./Fr.	6-3	Suwanee, Ga./North Gwinnett
33	Maggie Lucas ***	G	Sr./Sr.	5-10	Narberth, Pa./Germantown Academy
35	Sierra Moore	G	So./--^	5-11	Hanover, Pa./Delone Catholic (Duke)
41	Jenny DeGraaf	G/F	Fr./Fr.	6-1	Springboro, Ohio/Springboro
44	Tori Waldner **	F	Jr./Jr.	6-5	Milton, Ga./Milton

**Head Coach:** Coquese Washington (Notre Dame '92)

**Assistant Coaches:** Fred Chmiel, Kia Damon, Maren Walseth

**Captains:** Talia East, Ariel Edwards, Maggie Lucas, Dara Taylor

\* Indicates letters earned

### SWEET SIXTEEN

- With wins over Wichita State and Florida, Penn State advances to its 13th Sweet Sixteen and second in the last three years.
- The Lady Lions are 4-8 all-time in Regional Semifinals.
- In Penn State's last Regional Semifinal appearance, the fourth-seeded Lady Lions dropped a 77-59 decision to top-seeded Connecticut in Kingston, Rhode Island in 2012.

### #2 VS. #3

- The Lady Lions are 1-3 in games where the #2 seed and #3 seed face off.
- Penn State's only win came when the Lady Lions were the #2 seed in the 2000 NCAA Tournament and topped #3 seed Iowa State, 66-65, to advance to the Elite Eight.
- Penn State's three losses to the #2 seed were to Ohio State in 1985 (81-78), Rutgers in 1986 (85-72) and Mississippi in 1992 (75-72).

## PROJECTED STARTERS



**2 DARA TAYLOR** G  
 Sr., 5-8, Wilmington, Del.  
 11.7 ppg, 4.9 apg, 2.7 spg, .750 FT%

**Notes:** Tied her career-high with 22 pts. vs. Florida (3/25) ... 2014 Big Ten Defensive Player of the Year ... All-Big Ten second team choice ... Surpassed 500-assist mark for her collegiate career vs. UF.



**5 TALIA EAST** F/C  
 Sr., 6-3, Philadelphia, Pa.  
 8.1 ppg, 7.5 rpg, 1.4 bpg, .531 FG%

**Notes:** Named All-Big Ten honorable mention ... 30th member of Penn State's 500-rebound club ... Eighth PSU player with 100 blocks ... Personal highs in points, rebounds & blocks this year.



**23 ARIEL EDWARDS** G/F  
 Sr., 6-3, Elmont, N.Y.  
 15.5 ppg, 5.8 rpg, .455 FG%, .816 FT%

**Notes:** Selected All-Big Ten first team ... 36th member of PSU's 1,000-point club ... Averaging 17.5 points in two NCAA games ... Seven 20-point games this season ... 4 double-doubles on the year.



**33 MAGGIE LUCAS** G  
 Sr., 5-10, Narberth, Pa.  
 21.5 ppg, 4.2 rpg, .365 3FG%, .949 FT%

**Notes:** Two-time Big Ten Player of the Year (media) ... Broke Big Ten & PSU 3s record (365) ... 2nd on PSU's scoring list (2,504) ... WBCA All-Region ... Naismith Trophy semifinalist ... Wooden Award finalist.



**44 TORI WALDNER** F/C  
 Jr., 6-5, Milton, Ga.  
 4.9 ppg, 5.6 rpg, 1.2 bpg

**Notes:** Ranks 14th on PSU's all-time blocks list (88) ... Has registered career highs in points (153), rebounds (174), assists (32), blocks (38) and steals (16) this season.



## LADY LIONS AND THE NCAA TOURNAMENT

- The Lady Lions are making their 25th NCAA Tournament appearance and claim their fourth consecutive tourney berth.
- Penn State is one of only 10 teams to earn 25 or more NCAA Tournament bids, joining Tennessee (33), Georgia (30), Stanford (28), Texas (27), Louisiana Tech (27), Vanderbilt (26), Connecticut (26), Old Dominion (25) and North Carolina (25).
- The Lady Lions are 32-24 all-time in the NCAA Tournament.
- Penn State earns a No. 3 seed for the second-straight season, marking the first time since a six-year span from 1991 to 1996 that Penn State has been a top three seed in back-to-back tournaments.
- The Lady Lions have been a top three seed 12 times in program history, including six selections as the #3 seed.
- The Lady Lions are one of 13 teams to advance to the NCAA Tournament Second Round each of the last four years.
- PSU is 6-5 all-time when serving as the three seed.
- The Lady Lions' 30 NCAA Tournament wins are tied for 17th all-time.
- PSU's 56 NCAA Tournament games are 16th all-time.
- Penn State has been an at-large selection into the NCAA Tournament 16 times.

## LADY LIONS BY SEED

- Here is a breakdown of Penn State's record against the seeds in the NCAA Regional:

#1	1-8
#2	0-5
#4	1-1

## LADY LIONS BY ROUND

- The Lady Lions are making their 25th NCAA Tournament appearance.
- Here is a breakdown of Penn State's record by round in the NCAA Tournament:

NCAA 1st Round Record:	16-3
NCAA 2nd Round Record:	11-9
NCAA Regional Semifinal:	4-8
NCAA Regional Final:	1-3
NCAA Final Four:	0-1
<b>Record Breakdown</b>	<b>32-24</b>

## SCOUTING #2 SEED STANFORD

- The Cardinal topped South Dakota and Florida State to advance to the Sweet Sixteen and improve to 31-3 overall.
- Stanford is ranked fifth in the USA Today Sports Coaches' Poll and sixth in the Associated Press Poll.
- All-American Chiney Ogwumike averages a double-double at 26.6 points and 12.1 rebounds per game. She also knocks down her shots at a 61.1% clip.
- Amber Orrange accounts for 9.8 points and a team-best 4.6 assists per game.
- Lili Thompson adds 8.1 points per outing, while Bonnie Samuelson chips in 7.3 tallies per game. The pair has combined for 99 three-pointers this season.

## ALL-TIME VS. THE CARDINAL

- The Lady Lions and Stanford have split a pair of neutral site meetings with Penn State claiming a 73-63 win on Jan. 5, 1984 in Miami, Fla. and the Cardinal posting a 90-68 win on Nov. 25, 2001 in Honolulu, Hawaii.
- This is the first time that Penn State will visit Maples Pavilion.
- Penn State is 14-6 all-time against Pac-12 teams, including a 61-56 win over Oregon State at the Junkanoo Jam in November.

## STANDINGS (as of 3/25)

Team	Big Ten			Overall		
	W	L	Pct.	W	L	Pct.
<b>PENN STATE</b>	<b>13</b>	<b>3</b>	<b>.812</b>	<b>24</b>	<b>7</b>	<b>.774</b>
Michigan State	13	3	.812	23	10	.697
Nebraska	12	4	.750	26	7	.788
Purdue	11	5	.688	22	9	.710
Iowa	11	5	.688	27	9	.750
Minnesota	8	8	.500	22	12	.647
Michigan	8	8	.500	20	13	.606 <sup>M</sup>
Ohio State	5	11	.312	17	18	.486
Northwestern	5	11	.312	17	15	.531
Indiana	5	11	.312	18	12	.625
Wisconsin	3	13	.188	10	19	.345
Illinois	2	14	.125	9	21	.300

**LADY LIONS GET SOCIAL:** The Lady Lions are on several social media sites, including Twitter, Instagram and Facebook. Follow the Lady Lions and assistant coaches (@pennstatewbb), head coach Coquese Washington (@coquesewashing) and sports information contact Kris Petersen (@ladylionsid) on Twitter to get the inside scoop. The Lady Lions are also on Instagram (@pennstatewbb) and Facebook at [www.facebook.com/pennstateladylions](http://www.facebook.com/pennstateladylions).



## LAST TIME VS. STANFORD

- Kelly Mazzante posted a double-double with 30 points and 12 rebounds, but Stanford shot 51.5% from the field as the Cardinal picked up the 90-68 win over the Lady Lions to win the Rainbow Wahine Classic on Nov. 25, 2001.
- Jess Strom added eight points and six assists, while Jess Brungo had six points and six boards.
- Penn State shot just 31.3% from the field in the loss.

## COMMON FOES

- The Lady Lions and Cardinal have squared off against three common opponents this season in Connecticut, Purdue and Oregon State.
- Both teams fell to the unbeaten Huskies with Penn State dropping a 71-52 decision and Stanford losing by a 76-57 margin.
- The Cardinal topped Purdue (86-69), while the Lady Lions split a pair against the Boilers in Big Ten play.
- Both squads defeated Oregon State with Penn State defeating the Beavers in the Bahamas (61-56) and Stanford winning 89-67).

## PENN STATE'S OVERALL/BIG TEN YEAR-BY-YEAR REVIEW

Year	Overall	Big Ten	Home	BT Home	Road	BT Road	Neutral
1992-93	22-6	14-4	12-2	9-0	9-4	5-4	0-0
1993-94	28-3	16-2	14-0	9-0	11-2	7-2	3-1
1994-95	26-5	13-3	14-2	8-0	9-3	5-3	3-0
1995-96*	27-7	13-3	14-2	8-0	8-4	5-3	5-1
1996-97	15-12	8-8	9-3	5-3	5-6	3-5	1-3
1997-98	21-13	8-8	10-5	4-4	6-6	4-4	5-2
1998-99	22-8	12-4	9-2	6-2	9-4	6-2	4-2
1999-00	30-5	15-1	14-0	8-0	9-2	7-1	7-3
2000-01	19-10	11-5	11-2	7-1	6-5	4-4	2-3
2001-02	23-12	11-5	10-4	6-2	9-5	5-3	4-3
2002-03	26-9	13-3	16-0	8-0	7-7	5-3	2-2
2003-04	28-6	15-1	12-1	8-0	9-3	7-1	6-2
2004-05	19-11	13-3	12-0	8-0	6-9	5-3	1-2
2005-06	13-16	6-10	8-6	5-3	3-8	1-7	2-2
2006-07	15-16	7-9	12-1	7-1	2-12	0-7	1-3
2007-08	13-18	4-14	10-6	3-6	3-11	1-8	0-1
2008-09	11-18	6-12	8-6	4-5	2-9	2-7	1-3
2009-10	17-14	8-10	9-6	5-4	5-7	3-6	3-1
2010-11	25-10	11-5	14-4	6-2	7-4	5-3	4-2
2011-12	26-7	13-3	12-2	6-2	11-3	7-1	3-2
2012-13	26-6	14-2	14-0	8-0	9-5	6-2	3-1
2013-14	24-7	13-3	14-4	6-2	8-2	7-1	2-1

\* First season at the Bryce Jordan Center



## SCOUTING #1 SEED SOUTH CAROLINA

- The top-seeded Gamecocks defeated Cal State Northridge and Oregon State to move on to the Sweet Sixteen.
- South Carolina is eighth in both major polls with a 29-4 overall record and 14-2 mark in SEC play en route to the conference title.
- SEC Player of the Year Tiffany Mitchell tallies 15.6 points, 5.6 rebounds and 3.5 assists per game. She also shoots the ball at an impressive rate, hitting 50.2% of her shots from the field and 52.9% of her attempts from three-point range.
- Aleighsa Welch tallies 13.8 points per outing to go along with 7.6 rebounds, while SEC Freshman of the Year Alaina Coates adds 12.0 points and a team-best 8.3 boards per game.
- Dayton fell to Fordham in the conference tournament championship game.
- Andrea Hoover was selected as the Atlantic 10 Player of the Year as she averaged 17.2 points per game with 5.4 rebounds and 3.6 assists. She has also knocked down a team-best 66 three-pointers this season.
- Ally Malott joined Hoover on the All-Atlantic 10 first team as she accounted for 14.5 points per game and a team-best 8.2 rebounds.
- Rounding out the quartet of double-digit scorers for the Flyers are Amber Deane (13.2), Kelley Austria (11.4) and Cassie Sant (10.9). Austria will miss the postseason after having ACL surgery in February.

## ALL-TIME VS. THE GAMECOCKS

- The Lady Lions are 6-4 all-time against South Carolina and have won the last two contests.
- PSU is won the only NCAA Tournament meeting between the teams, a 77-67 win in the second round of the 2003 tourney in the Bryce Jordan Center.
- Penn State is 25-30 all-time against current SEC schools.

## LAST TIME VS. USC

- The Lady Lions used a 13-0 run, including the final six tallies coming from **Maggie Lucas**, over the final 5:47 to earn a 55-50 come-from-behind win at South Carolina on Nov. 20, 2011 in Columbia, S.C.
- Lucas nailed a jumper with 1:22 left to give the Lady Lions the lead and clinched the win with a layup, followed by a pair of free throws in the final 22 seconds.
- Lucas finished with 18 points on 7-of-13 shooting and dished out a pair of assists.
- **Talia East** had six points to go along with personal bests of 15 rebounds and seven blocks. Her seven rejections are tied for third-most in school history.
- **Ariel Edwards** also reached double figures with 10 points via a 5-for-7 shooting performance and snared seven rebounds.

## SCOUTING #4 SEED NORTH CAROLINA

- The Tarheels moved on to the Regional Semifinals with wins over UT Martin and Michigan State to move to 26-9 on the season.
- UNC is 13th in the USA Sports Coaches' Poll and 12th in the AP poll.
- Diamond DeShields was selected as the ACC Rookie of the Year after leading the North Carolina charge with an 18.1 scoring average. She also accounts for 2.7 assists per game.
- Allisha Gray has a squad-best 60 three-pointers on the season en route to a 14.0 scoring average, while Xulina McDaniel adds 11.6 points and 5.8 rebounds per game.
- Stephanie Mavunga is the fourth Tarheel averaging double figures at a 10.7 clip to compliment a team-best 8.2 rebounds per game.

## ALL-TIME VERSUS THE TARHEELS

- The Lady Lions are 3-2 all-time against UNC and have won the last two meetings.
- Penn State is 84-42 all-time against ACC foes, but dropped a 77-67 decision to Notre Dame in its only game against an ACC team this season.

## LAST TIME VS. UNC

- The Lady Lions connected on a school-record 14 three-pointers on the way to a 103-84 victory over North Carolina Tar Heels in the Big Ten/ACC Challenge on Nov. 30, 2011.
- All five starters reached double figures, led by **Zhaque Gray**, who was 6-for-10 from the long range en route to 25 points to go along with a career-high six assists.
- **Alex Bentley** notched her first career double-double with 15 points and a personal-best 15 assists. The 15 assists by Bentley are tied for 11th on PSU's single-game list.
- **Maggie Lucas** added 21 points, while **Ariel Edwards** chipped in 13 points, eight rebounds and three assists.
- **Nikki Greene** also reached double figures with 13 points, six rebounds and three blocked shots.

## PENN STATE'S RECORD WHEN...

Playing at home	14-4
Playing on the road	8-2
Playing at a neutral site	2-1
vs. Top 10 teams	0-2
vs. Top 25 teams	2-4
Games decided by 3 points or less	1-1
Games decided by 4-10 points	9-3
Games decided by 11-19 points	7-2
Games decided by 20 points or more	7-1
Leading at the half	19-0
Tied at the half	0-1
Trailing at the half	5-6
Leading with 5:00 remaining	24-1
Trailing with 5:00 remaining	0-6
Tied with 5:00 remaining	0-0
In overtime	0-0
PSU scores 40-49 points	0-0
PSU scores 50-59 points	0-1
PSU scores 60-69 points	6-1
PSU scores 70-79 points	10-4
PSU scores 80 points or more	8-1
PSU shoots 45% or better	9-0
PSU shoots less than 45%	15-7
PSU shoots better than opponent	22-3
Opponent shoots better than PSU or tied	2-4
Opponent scores less than 39 points	0-0
Opponent scores 40-49 points	2-0
Opponent scores 50-59 points	7-0
Opponent scores 60-69 points	9-0
Opponent scores more than 70 points	6-7
Opponent shoots better than 45%	2-3
Opponent shoots less than 45%	22-4
PSU outrebounds opponent	19-4
Opponent outrebounds PSU or tied	5-3
PSU commits 14 or less turnovers	9-4
PSU commits 15 or more turnovers	15-3
PSU makes at least 5 3-pointers	10-2
PSU makes four 3-pointers or less	14-5
Recording 7 or more steals	18-5
Recording 6 or less steals	6-2
Wearing white uniforms	15-5
Wearing blue uniforms	8-2
Wearing white and pink uniforms	1-0
Penn State wins the tip	16-5
Penn State loses the tip	8-2
Penn State scores first	13-5
Opponent scores first	11-2
Playing during the day (5 p.m. or before)	15-3
Playing at night	9-4
On Monday	0-1
On Tuesday	1-0
On Wednesday	2-2
On Thursday	5-1
On Friday	2-1
On Saturday	2-0
On Sunday	12-2
In November	5-1
In December	4-2
In January	7-1
In February	5-2
In March	3-1



## LIONS IN THE BIG TEN STATS

A breakdown of where Penn State ranks in the Big Ten's overall statistical categories. Through games of March 25.

TEAM	
Scoring Offense.....	2nd (75.7)
Scoring Defense.....	7th (66.5)
Scoring Margin.....	3rd (+9.2)
Free Throw Percentage.....	3rd (.775)
FG Percentage.....	8th (.421)
FG Percentage Defense.....	4th (.378)
3-point FG Percentage.....	10th (.317)
3-point FG Pct. Defense.....	6th (.317)
3-point FG Made.....	12th (3.6)
Rebounding Offense.....	1st (44.3)
Rebounding Defense.....	6th (36.7)
Rebounding Margin.....	2nd (+7.5)
Offensive Rebounds.....	1st (14.5)
Defensive Rebounds.....	1st (29.7)
Blocked Shots.....	5th (4.7)
Assists.....	9th (13.1)
Steals.....	4th (8.5)
Turnover Margin.....	5th (+1.0)
Assist to Turnover Ratio.....	11th (0.8)

INDIVIDUAL	
Scoring.....	2nd - Maggie Lucas (21.5) 7th - Ariel Edwards (15.5)
Rebounding.....	10th - Talia East (7.5)
Assists.....	4th - Dara Taylor (4.9)
FG Percentage.....	6th - Talia East (.531)
FT Percentage.....	1st - Maggie Lucas (.949) 11th - Ariel Edwards (.816)
Steals.....	1st - Dara Taylor (2.7) 7th - Maggie Lucas (1.9)
3FG Percentage.....	14th - Maggie Lucas (.365)
3FG Made.....	6th - Maggie Lucas (2.4)
Blocked Shots.....	T-8th - Talia East (1.4) 12th - Tori Waldner (1.2)
Assist-to-TO Ratio.....	4th - Dara Taylor (1.5)
Off. Reb. ....	6th - Talia East (2.5)
Def. Reb. ....	12th - Talia East (5.0)
Minutes Played.....	9th - Maggie Lucas (34.9)

## MUCH ADO ABOUT MAGGIE, PART 1

### LUCAS RISES ON BIG TEN SCORING LIST

- **Maggie Lucas** became fourth player in Big Ten history to surpass 2,500 points against Florida (3/25).
- She is also the 18th player in Big Ten history to reach 2,000 points at Georgetown (12/8).
- With 26 tallies against Northwestern on Feb. 20, Lucas moved into fourth place on the Big Ten's career scoring list with 2,504 points.
- Lucas broke a tie for fourth place with Purdue's MaChelle Joseph (2,405; 1989-92) in conference history with her effort against Nebraska on Feb. 24.
- Lucas needs 74 points to move into a tie for third place with Ohio State's Katie Smith (2,578; 1993-96).

### LUCAS CLAIMS LONG RANGE RECORD

- Senior guard **Maggie Lucas** broke the Big Ten and Penn State record for career three-point field goals made with a pair of triples against Ohio State in the Big Ten Tournament.
- Lucas has 365 triples in her collegiate career, breaking Kelly Mazzante's Big Ten and Penn State record of 357 three-pointers.
- Lucas is just the second player in Big Ten history and 45th player in NCAA Division I history with 300 career three-pointers.
- Lucas currently ranks 11th on the NCAA's career three-pointers list.
- Lucas had her streak of consecutive games with a three-pointer snapped against Alcorn State on Dec. 22 at 45 games, which was a school record.
- For her career, Lucas has connected on 41.7% of her shots from downtown, which ranks third in school history overall and second among Lady Lions with 75 or more career attempts.

### NEW FREEBIES QUEEN

- With seven free throws made against Northwestern on Feb. 20, Maggie Lucas broke the Penn State career free throws record.
- Her 547 career makes from the charity stripe break the 29-year old record of 512 previously set by post player Kahadeejah Herbert from 1982-85.
- With three freebies against Florida on March 25, Lucas also broke the single-season free throws record with 185 freebies.
- She bypasses Tyra Grant's record of 176 free throws made during the 2009-10 season.
- Lucas will also finish her career fourth on Penn State's career free throws attempted list with 603.

### LUCAS IN A LEAGUE OF HER OWN

- Senior guard **Maggie Lucas** has a knack for scoring and when she is scoring from the free throw line, she does it at a high clip and as such, she is in the midst of doing something that no NCAA women's basketball player, no WNBA player and no NBA player have ever accomplished.
- Lucas is the only player in NCAA women's basketball, WNBA and NBA history to average 20 or more points with a free throw percentage of 94.9% or better.
- In men's NCAA history, the only players to accomplish the feat are Appalachian State's Donald Sims (20.4 ppg; 95.1%) in 2010, Corey Coon (22.0 ppg, 96.3%) of Illinois Wesleyan in 2000 and Ryan Junghans (20.0 ppg; 95.9%) of Hood College in 2008.
- *This note is courtesy of BTN researcher, Ryan Kelley.*

### MORE LUCAS SCORING PROWESS

- **Maggie Lucas** added her name to another exclusive scoring list with 32 tallies at Indiana on Feb. 13 to become the third player in school history with four seasons of 500 or more points.
- Lucas joins fellow 2,000-point scorers Kelly Mazzante and Susan Robinson as the only Lady Lions to accomplish the feat.
- Lucas is fifth on Penn State's single-season scoring list with 666 tallies this season.
- She needs 15 points to tie Kelly Mazzante (681; 2003-04) for fourth place and 16 points to tie Suzie McConnell (682; 187-88) for third place, which is also the senior season record.
- Lucas is just the second player in school history (Kelly Mazzante) with three seasons of 600 or more points.

### LUCAS IN THE NCAA BOOKS

- **Maggie Lucas** has also etched her name into the NCAA record books in several categories.
- Her .949 free throw percentage this season is seventh on the NCAA single-season list. The record is currently held by former Lady Lion Adrienne Squire (.964 [80-83] in 2006).
- Lucas' 35 consecutive free throws made earlier this season are 28th on the NCAA's all-time list.
- She also ranks seventh in career free throw percentage in NCAA history with a .907 mark.
- She is the NCAA's active career free throw percentage leader for all divisions.
- Lucas currently sits 11th on the NCAA's career three-pointers list.
- She currently sits tied for 54th on the NCAA's all-time scoring list.



## MUCH ADO ABOUT MAGGIE, PART 2

### LUCAS JOINS EXCLUSIVE CLUB

- With six rebounds at Indiana on Feb. 13, senior guard **Maggie Lucas** did something that no other Lady Lion has every accomplished and something that only six players in Big Ten history have done.
- Lucas is the only player in program history with 2,000 points, 500 rebounds, 250 assists and 200 steals.
- Joining Lucas as the Big Ten players to accomplish the feat are Wisconsin's Jolene Anderson (2,312 p, 848 r, 409 a, 242 s), Minnesota's Lindsay Whalen (2,285 p, 559 r, 578 a, 235 s), Purdue's Stephanie White (2,181 p, 667 r, 578 a, 277 s), Minnesota's Laura Coenen (2,097 p, 1,028 r, 255 a, 290 s) and Ohio State's Tayler Hill (2,015 p, 509 r, 346 a, 240 s).

### LUCAS ADDS NAME TO 500-REBOUND LIST

- With six rebounds at Indiana on Feb. 13, senior guard **Maggie Lucas** became the 29th player in Penn State history to join the 500-rebound club.
- Lucas has 536 career boards.
- She ranks 26th in program history in caroms, which is where she will likely end her career.
- Lucas is the fourth player in program history with 2,000 points and 500 rebounds.

### LUCAS HELPS OUT

- With three assists against Minnesota on Jan. 26, senior guard **Maggie Lucas** surpassed the 250-assist mark for her career.
- Lucas is the 17th player in program history to reach the 250-assist plateau.
- She is 15th in Penn State history with 285 career helpers after dishing out four assist against Michigan on March 1, which is where she will finish her career.

### LUCAS HITS 200 THEFTS

- With a pair of steals at Iowa on Jan. 5, **Maggie Lucas** became the 14th player in school history to swipe 200 career steals.
- With four thefts against Northwestern on Feb. 20, Lucas moved up two spots into 10th place with 235 career thefts, passing Kahadeejah Herbert (224; 1982-85) and Tanya Garner (223; 1987-91) for the positions.
- She needs 12 steals to move into a tie for ninth with Corinne Gulas (247; 1980-81).
- Lucas is the third player in school history to amass 2,000 points and 200 steals, joining Kelly Mazzante (2001-04; 2,919 points, 289 steals) and Kahadeejah Herbert (1982-85; 2,025 points, 224 steals).

### FEELING CHARITABLE

- Senior guard **Maggie Lucas** had her consecutive free throws string snapped at 35 with a miss against Minnesota on Jan. 26.
- She has had streaks of 25, 35, 25, 30, 30 (dating back to 2013) consecutive free throws made at various points this season.
- Lucas was 10-for-10 from the free throw line at Illinois for her third perfect performance from the free throw line with 10 or more attempts this season (16-for-16 vs. St. Francis; 11-for-11 vs. Alcorn State), making her the first player in school history to accomplish the feat.
- She is hitting on 94.9% of her shots from the free throw line, which is second behind Fairleigh Dickinson's Kelsey Cruz (78-82).
- Lucas has made 194 of her last 204 attempts from the charity stripe.
- On March 7, Lucas missed a pair of free throw attempts against Ohio State, which was the first time that she missed two freebies in a game since Jan. 3, 2013.
- Lucas tied the school record for free throw percentage in a game (min. 15 attempts) with a perfect 16-for-16 mark from the line against St. Francis (Pa.) in the home opener Nov. 8.
- She equaled the percentage mark also held by Jess Strom (15-15; Minnesota, 1/30/05) and Brianna O'Rourke (15-15; Duke, 12/2/07).
- Lucas' 16 freebies are a Bryce Jordan Center record, breaking the record of 15 held by Strom and O'Rourke.

### MAGGIE MOVES UP CAREER SCORING LIST

- Senior guard **Maggie Lucas** moved into second place on Penn State's all-time scoring chart, which is where she will finish her career, with her 23-point night at Purdue on Jan. 30.
- With 2,504 points, Lucas moved past Susan Robinson (2,253; 1989-92) for second place.
- Kelly Mazzante holds the Penn State and Big Ten career scoring records with an astounding 2,919.
- With 32 tallies at Indiana on Feb. 13, Lucas moved into second place on Penn State's all-time 30-point games chart with her seventh career contest with 30 or more tallies.

### LUCAS LOADING UP ON FREEBIES RECORDS

- In addition to her scoring and three-point prowess, senior guard **Maggie Lucas** has also etched her name into the free throw career charts.
- The Narberth, Pa. native sits atop the career free throw percentage list with an .907 mark.
- Her free throw percentage also ranks first in Big Ten history and seventh in NCAA history.
- Lucas is also the program record holder with 547 free throws made and is fourth with 603 career attempts.

### NEWEST 2,000-POINT CLUBBER

- Senior **Maggie Lucas** became the fifth player in Penn State history to score 2,000 career points with a 30-point performance at Georgetown on Dec. 8.
- Lucas joins Kelly Mazzante (2,919; 2001-04), Susan Robinson (2,253; 1989-92), Tyra Grant (2,044; 2007-10) and Kahadeejah Herbert (2,025; 1982-85) in the program's 2,000-point club.
- The Narberth, Pa. native is the second 2,000-point scorer in Penn State history to play under Coquese Washington (Grant).

### LUCAS FINALIST FOR SENIOR CLASS AWARD

- **Maggie Lucas** has been selected as one of the 10 finalists for the 2013-14 Senior CLASS Award, given to the student-athletes that have notable achievements in four areas of excellence – community, classroom, character and competition.
- Fan voting is now open and will run through March 24 on seniorclassaward.com.
- An acronym for Celebrating Loyalty and Achievement for Staying in School®, the Senior CLASS Award focuses on the total student-athlete and encourages students to use their platform in athletics to make a positive impact as leaders in their communities.

### LUCAS IN THE NATIONAL PLAYER OF THE YEAR MIX

- Senior guard **Maggie Lucas** has been named a finalist for the John R. Wooden Award and a semifinalist for the Naismith Trophy for the National Player of the Year.
- Lucas is also among the candidates on the Wade Watch list for the WBCA's Wade Trophy for the National Player of the Year.
- She is also one of 16 players on the watch list for the Dawn Staley Award for the nation's top guard.

### LUCAS NAMED PLAYER OF THE WEEK

- Senior guard **Maggie Lucas** was selected as the Big Ten Co-Player of the Week for the week-ending Jan. 27 after averaging 21.5 points, 5.5 rebounds and 2.5 assists in two Lady Lion wins over Indiana and Minnesota.
- She shared the honor with Purdue's Liza Clemons.
- It is the fifth career Big Ten Player of the Week honor for Lucas.
- Lucas opened the week with 18 points and eight rebounds in the 65-52 win over Indiana.
- Lucas followed up that performance with 25 points on 7-of-15 shooting in a 30-point win over Minnesota.



# THE LAST TIME PENN STATE...

## SCORING

Player scored 20 points: vs. Florida (22, Maggie Lucas; 22, Dara Taylor), 3/25/14  
 Player scored 25 points: vs. Ohio State (29, Ariel Edwards), 3/7/14  
 Player scored 30 points: at Indiana (32, Maggie Lucas), 2/13/14  
 Player scored 35 points: vs. Georgetown (39, Maggie Lucas), 12/9/12  
 Player scored 40 points: vs. Minnesota (49, Kelly Mazzante), 12/28/01  
 Two players scored 20 points: vs. Florida (22, Maggie Lucas; 22, Dara Taylor), 3/25/14  
 Three players scored 20 pts.: at Nevada (26, Maggie Lucas; 23, Alex Bentley; 21, Zhaque Gray), 11/26/11  
 Two players scored 25 points: at Boston College (28, Alex Bentley; 28, Maggie Lucas), 12/2/10  
 Player scored 25 points/3 consecutive games: Maggie Lucas (32, at Indiana, 2/13/14; 25 vs. Wisconsin, 2/16/14; 26 vs. Northwestern, 2/20/14)  
 Five in double figures: at Northwestern (19, Maggie Lucas; 15, Ariel Edwards; 11, Dara Taylor; 11, Talia East; 11, Peyton Whitted), 2/2/14  
 Six in double figures: at Oakland (15, Alex Bentley; 16, Ariel Edwards; 16, Zhaque Gray; 13, Maggie Lucas; 10, Mia Nickson; 10, Gizelle Studevent; 10, Julia Trogele), 11/18/10  
 Seven in double figures: at Oakland (15, Alex Bentley; 16, Ariel Edwards; 16, Zhaque Gray; 13, Maggie Lucas; 10, Mia Nickson; 10, Gizelle Studevent; 10, Julia Trogele), 11/18/10  
 PSU scored 50 points in a half: at Illinois (51, second half), 1/9/14  
 PSU scored 50 points in both halves: vs. St. Francis (Pa.) (55, first half; 62, second half), 11/8/13  
 PSU scored 55 points in a half: vs. St. Francis (Pa.) (55, first half; 62, second half), 11/8/13  
 PSU scored 60 points in a half: vs. St. Francis (Pa.) (62, second half), 11/8/13  
 PSU scored 100 points: vs. St. Francis (Pa.) (W, 117-77), 11/8/13  
 PSU scored 100 points in Big Ten game: vs. Illinois (W, 101-80), 2/15/01  
 PSU scored 100 points in a home game: vs. St. Francis (Pa.) (W, 117-77), 11/8/13  
 PSU scored fewer than 15 points in a half: vs. Wisconsin (13, first half), 2/25/10  
 PSU scored fewer than 20 points in a half: vs. Michigan State (19, first half), 3/9/13  
 PSU scored fewer than 40 points in a game: vs. Wisconsin (L, 39-71), 2/25/10  
 PSU scored fewer than 50 points in a game: vs. Michigan State (L, 46-54), 3/9/13  
 PSU scored fewer than 50 points in a Big Ten game: vs. Purdue (L, 49-60), 2/24/11  
 OPP scored 50 points in a half: vs. Ohio State (58, first half), 3/7/14  
 OPP scored 100 points: at Boston College (Lot, 113-104), 12/2/10  
 OPP scored fewer than 20 points in a game: at Dickinson (W, 57-16), 3/6/71  
 OPP scored fewer than 30 points in a game: vs. Virginia Tech (W, 66-28), 12/6/11  
 OPP scored fewer than 40 points in a game: vs. Wisconsin (W, 84-40), 1/17/13  
 OPP scored fewer than 50 points in a game: vs. Ohio State (W, 66-42), 1/16/14  
 OPP scored fewer than 50 points in a Big Ten game: vs. Ohio State (W, 66-42), 1/16/14

## FIELD GOAL SHOOTING

Player made every shot from the field (min. 7): vs. Michigan St. (Amanda Brown, 8-8), 1/25/07  
 PSU shot 55% or better in a game: vs. Illinois (.611), 2/20/13  
 PSU shot 55% or better in consecutive games: vs. Northwestern (.682), 3/2/96; vs. Ohio St. (.585), 3/3/96  
 PSU shot 60% in a game: vs. Illinois (.611), 2/20/13  
 PSU shot below 25% in a game: vs. Michigan State (.224), 3/9/13  
 PSU shot below 30% in a game: vs. Michigan State (.224), 3/9/13  
 PSU shot below 35% in a game and won: vs. Michigan State (.333), 1/19/14  
 PSU shot below 30% in a game and won: vs. Northwestern (.299), 1/3/13  
 PSU shot 55% in a half: vs. Michigan (.565, second half), 3/1/14  
 PSU shot 60% in a half: at Illinois (.630, second half), 1/9/14  
 PSU shot 65% in a half: at Georgetown (.680, second half), 12/8/13  
 PSU shot 70% in a half: vs. Virginia Tech (.714, second half), 12/6/11  
 PSU shot 55% in both halves: vs. Illinois (.586, first half; .640, second half), 2/20/13  
 PSU shot 20% or below in a half: vs. Michigan State (.200, first half), 3/9/13  
 PSU shot below 25% in a half: at Georgetown (.206, first half), 12/8/13

## THREE-POINT SHOOTING

Player made every shot from the field (min. 4): at Bucknell (4-4, Maggie Lucas), 12/21/11  
 Player made 4 three-pointers in a half: vs. Connecticut (4 in the second, Maggie Lucas), 11/17/13  
 Player made 5 three-pointers in a half: vs. Michigan State (5 in the second, Maggie Lucas), 3/9/13  
 Player made 6 three-pointers in a half: vs. Michigan State (5 in the second, Maggie Lucas), 3/9/13  
 Player made 5 three-pointers in a game: vs. Northwestern (5, Maggie Lucas), 2/20/14  
 Player made 6 three-pointers in a game: vs. Michigan State (7, Maggie Lucas), 3/9/13  
 Player made 7 three-pointers in a game: vs. Michigan State (7, Maggie Lucas), 3/9/13  
 Player made 8 three-pointers in a game: at Nebraska (8, Maggie Lucas), 3/3/13  
 Player attempted 10 three-pointers in a game: at Illinois (11, Maggie Lucas), 1/9/14  
 PSU made 10 three-pointers: vs. North Carolina (14), 11/30/11  
 PSU did not make a three-pointer: vs. Hartford (0-8), 12/29/13  
 PSU attempted 20 three-pointers: vs. Connecticut (21), 11/17/13  
 PSU shot 60% 3FG (min. 5 att.): vs. Illinois (.667; 6-9), 2/20/13

## FREE THROW SHOOTING

Player made every shot from FT line (min. 10): at Illinois (10-10, Maggie Lucas), 1/9/14  
 PSU shot 90% (min. 10 att.): vs. Michigan (18-19, .947), 3/1/14  
 PSU shot below 50% (min. 10 att.): at Purdue (8-21, .381), 1/30/14  
 PSU made 30 free throws: vs. St. Francis (Pa.) (37), 11/8/13  
 PSU made fewer than five FTs: at Michigan (3), 2/3/11  
 PSU attempted 40 free throws: vs. St. Francis (Pa.) (43), 11/8/13  
 PSU attempted fewer than five FTs: at Michigan (4), 2/3/11

## REBOUNDS

Player had 15 rebounds: at LSU (16, Nikki Greene), 3/26/13  
 Player had 20 rebounds: at Cal State Northridge (20, Nikki Greene), 11/24/12  
 Two players with double-digit rebs.: at Illinois (11, Ariel Edwards; 10, Peyton Whitted), 1/9/14  
 Three players had double-digit rebounds: vs. Ohio State (15, Nikki Greene; 15, Mia Nickson; 10, Maggie Lucas), 2/20/12  
 PSU had 60 rebounds: vs. Ohio State (60), 2/20/12  
 PSU had 50 rebounds: vs. Indiana (54), 1/22/14  
 PSU had 20 or fewer rebounds: vs. Michigan State (20), 1/19/03  
 OPP had 20 or fewer rebounds: at Indiana (20), 2/13/11  
 PSU had 20 offensive rebounds: vs. Ohio State (20), 1/16/14  
 PSU had 25 offensive rebounds: vs. Ohio State (29), 2/20/12

## ASSISTS

Player had 10 assists: vs. Minnesota (10, Dara Taylor), 1/26/14  
 Player had 10 assists/consecutive games: Helen Darling (12 at LaSalle, 12/8/99; 11 vs. Auburn, 12/11/99; 10 vs. Clemson, 12/19/99)  
 Player had 15 assists: vs. North Carolina (15, Alex Bentley), 11/30/11  
 PSU had 30 assists: vs. St. Francis (Pa.) (32), 12/2/99  
 PSU had fewer than 10 assists: at Illinois (9), 1/9/14  
 PSU had fewer than 5 assists: at Michigan State (4), 2/4/10

## BLOCKED SHOTS

Player blocked 5 shots: vs. Northwestern (5, Tori Waldner), 2/20/14  
 Player blocked 6 shots: vs. Purdue (7, Talia East), 1/12/14  
 PSU blocked 10 shots: vs. Purdue (14), 1/12/14  
 PSU blocked 0 shots: at Illinois, 1/9/14

## STEALS

Player had 7 steals: vs. Alcorn State (7, Dara Taylor), 12/22/13  
 Player had 8 steals: vs. NJIT (8, Alex Bentley), 12/23/12  
 PSU had 20 steals: vs. Bucknell (21), 12/28/10

## TURNOVERS

PSU committed 25 or more: at Illinois (27), 1/9/14  
 PSU committed 25 or more and won: at Illinois (27), 1/9/14  
 PSU committed 10 or fewer: vs. Wisconsin (7), 2/16/14  
 PSU committed 10 or fewer in consecutive games: vs. Minnesota (9), 1/22/04; at Ohio St. (9), 1/25/04  
 OPP committed 25 or more: vs. Oregon State (26), 11/30/13

## DOUBLE-DOUBLES

Points & rebounds: vs. Wichita State (Talia East, 13 points, 13 rebounds), 3/23/14  
 Points & rebounds/consecutive games: Nikki Greene (12 points, 10 rebounds vs. Ohio State, 1/30/11; 16 points, 14 rebounds at Illinois, 1/27/11)  
 Points & rebounds/3 consecutive games: Amanda Brown (19 pts., 17 rebs. at Northwestern, 2/11/07; 14 pts., 10 rebs. vs. Minnesota, 2/15/07; 14 pts., 11 rebs. at Iowa, 2/18/07)  
 Points & rebounds/4 consecutive games: Angie Potthoff (vs. Northwestern, 1/31/97; at Illinois, 2/2/97; vs. Michigan, 2/7/97; vs. Indiana, 2/9/97; vs. Iowa, 2/16/97; vs. Michigan State, 2/21/97)  
 Points & rebounds/5 consecutive games: Angie Potthoff (vs. Northwestern, 1/31/97; at Illinois, 2/2/97; vs. Michigan, 2/7/97; vs. Indiana, 2/9/97; vs. Iowa, 2/16/97; vs. Michigan State, 2/21/97)  
 Points & assists: vs. Minnesota (Dara Taylor, 15 points, 10 assists), 1/26/14  
 Points & assists/consecutive games: Helen Darling (12 pts., 12 assts. at La Salle, 12/8/99; 10 pts., 11 assts. vs. Auburn, 12/11/99)  
 Two players had double-doubles: vs. Ohio State (Nikki Greene, 25 pts., 15 rebs.; Mia Nickson, 18 pts., 15 rebs.; Maggie Lucas, 12 pts., 10 rebs.), 2/20/12  
 Three players had double-doubles: vs. Ohio State (Nikki Greene, 25 pts., 15 rebs.; Mia Nickson, 18 pts., 15 rebs.; Maggie Lucas, 12 pts., 10 rebs.), 2/20/12  
 15 points & 15 rebounds: at LSU (Nikki Greene, 16 pts., 16 rebs), 3/26/13  
 20 points and 10 rebounds: vs. Ohio State (Ariel Edwards, 29 points, 10 rebounds), 3/7/14

## MARGIN OF VICTORY

PSU won by 20-30 points: vs. Florida (22), 3/25/14  
 PSU won by 20-30 points in a Big Ten game: at Ohio State (20), 2/9/14  
 PSU won consecutive Big Ten games by 20+ pts.: vs. Wisconsin (44), 1/17/13; vs. Nebraska (22), 1/13/13; at Michigan St. (21), 1/6/13  
 PSU won by 31-40 points: vs. Bucknell (43), 11/20/13  
 PSU won by 41-50 points: vs. Bucknell (43), 11/20/13  
 PSU won by 51+ points: vs. Fairleigh Dickinson (57), 12/2/12  
 PSU lost by 20-30 points: at Nebraska (20; 94-74), 2/24/14  
 PSU lost by 20-30 points in a Big Ten game: at Nebraska (20; 94-74), 2/24/14  
 PSU lost by 31+ points: vs. Wisconsin (32), 2/25/10

## MISCELLANEOUS

Led PSU in points/rebounds/assists: Dara Taylor vs. Florida (22 pts., 8 rebs., 4 ast.), 3/25/14  
 Hit "final seconds" (under 10 seconds) game-winning shot: Julia Trogele at Illinois (9 sec.), 1/27/11  
 Hit "final minute" game-winning shot: Alex Bentley at Minnesota (3-pt. with :38.9 remaining), 2/5/12  
 Player played every minute: at Nebraska (Dara Taylor), 2/24/14  
 Player played more than 40 min.: at Dayton (Alex Bentley, 46; Zhaque Gray, 44; Mia Nickson, 41), 11/12/10  
 Committed 10 or fewer fouls: vs. Virginia Tech (9), 12/6/11  
 Committed 30 or more fouls: vs. Iowa State (32), 11/25/11  
 PSU rallied from a 10-pt. deficit to win: vs. Wichita State (down by 11 at 6:39 in 1st, won 62-56), 3/23/14  
 PSU rallied from a 15-pt. deficit to win: at CS-Northridge (down by 17 at 5:52 in 1st half, won 85-73), 11/24/12  
 PSU had a 5-game winning streak: 6 games, 1/16/14-2/2/14  
 PSU had a 10-game winning streak: 11 games, 12/9/12 - 1/27/13  
 PSU had a 5-game losing streak: 6 games, 1/28/10 - 2/14/10  
 PSU went undefeated at home: 2012-13 season  
 PSU sold out the BJC: Purdue, 2/29/04

## OVERTIME

PSU played an OT game: at Boston College (L, 113-104), 12/2/10  
 PSU won an OT game: at Oakland (96-89), 11/18/10  
 PSU lost an OT game: at Boston College (L, 113-104), 12/2/10  
 PSU played two or more OT games in a season: 2010-11 season (three)  
 PSU won two or more OT games in a season: 2010-11 season (two)

## RANKINGS

Played the No. 1 team in the AP poll: vs. Connecticut (L, 71-52), 11/17/13  
 Played the No. 1 team in the Coaches poll: vs. Connecticut (L, 71-52), 11/17/13  
 Defeated the No. 1 team in the AP poll: at Virginia (73-71), 1/3/91  
 Defeated Top 10 opponent: vs. #8/11 Ohio State (84-66), 2/20/12  
 Defeated Top 10 opponent on the road: at #7 Purdue (47-42), 1/2/04  
 Defeated Top 10 opponent by double digits: vs. #8/11 Ohio State (84-66), 2/20/12  
 Played consecutive Top 10 teams: at #2/3 Texas 11/14/04, at #6/6 Duke 11/19/04  
 Defeated Top 25 opponent: at #16/19 Purdue (75-72), 1/30/14  
 Defeated Top 25 opponent on the road: at #16/19 Purdue (75-72), 1/30/14  
 Defeated Top 25 opponent by double digits: at #23/22 Iowa (87-71), 1/5/14



## EDWARDS HITS 1,000-POINT MILESTONE

- Senior guard/forward **Ariel Edwards** became the 36th member of Penn State's elite 1,000-point club with a 17-point effort against Wichita State on March 23.
- Edwards has had an outstanding senior campaign with a career-high 481 points per game.
- She is seventh in the Big Ten in scoring with a 15.5 average, making the Lady Lions the only team to have two players in the Top 10 in the league in scoring (Maggie Lucas - 2nd).
- Edwards has 1,032 career points, which is 34th in school history
- In the last five games, Edwards is averaging a team-best 21.8 points and 5.2 rebounds with a 57.1% shooting percentage.

## FABULOUS SENIOR CLASS

- The senior class of **Maggie Lucas, Ariel Edwards** and **Talia East** is becoming one of the winningest classes in Penn State history.
- The trio has won 101 games in their four years in the Blue & White, which are the second-most wins by a class in Penn State history.
- The group is just the third Class in Penn State history to accumulate 100 wins.
- The fourth member of the senior class, **Dara Taylor**, has been on the roster for 76 of those wins after transferring from Maryland after her sophomore season.
- The Lady Lion seniors account for 74.7% of Penn State's points (1,690 of 2,263) this season and 46.5% of PSU's rebounds (620 of 1,334).

### Penn State Winningest Classes

1.	103-18	.851	1990-91 to 1993-94
2.	101-30	.771	2010-11 to 2013-14
3.	100-21	.826	1991-92 to 1994-95

## EAST LOVES THE POSTSEASON

- Senior center **Talia East** posted her fifth career double-double and first in an NCAA Tournament game with 13 points and a season-best 13 rebounds against the Shockers.
- She also rejected a pair of shots against Wichita State to become the eighth player in school history with 100 career blocks.
- The double-digit rebounding effort was East's third in her last five NCAA Tournament games.
- East has had seven or more rebounds in each of her last five NCAA games.
- In her last five NCAA Tournament games, East is averaging 10.0 rebounds per game.

## DARA DISHES

- Senior guard **Dara Taylor** surpassed the 200-assist milestone for her Penn State career at Purdue on Jan. 30.
- Taylor is the 30th player in school history to accomplish the feat, but did so in just two years.
- With 260 helpers in her Penn State career, Taylor is 18th in program history, passing Sue Martin (247; 1976-80) for the position with an eighth-assist effort against Ohio State on March 7.
- Taylor needs three helpers to tie Lisa Shepherd (263; 1998-01) for 17th position.
- For her collegiate career, Taylor surpassed the 500-assist plateau with four dimes against Florida on March 25 to bring her career total to 502 helpers.

## EAST NABS #500

- Senior forward/center **Talia East** hauled in her 500th career rebound against Ohio State on March 7.
- With her four-rebound performance against the Buckeyes, East became the 30th member of Penn State's 500-carom club.
- She has 522 career boards, which is 30th on the Penn State career charts behind Adrie DeVries' 526 rebounds.

## "D" IS THE KEY

- The Lady Lions' defense has proven to be a case of Jekyll and Hyde this season. Penn State appears to be two different teams defensively in its wins and losses.
- In Penn State's 24 victories this season, the Lady Lions have held opponents to 61.6 points per game with a 35.4% opponent shooting percentages from the field and a 28.1% effort from three-point range.
- Conversely, in the Lady Lions' seven losses this season, Penn State is allowing 83.0 points per game with opponents shooting 45.3% from the field and 46.6% from long range.
- Additionally in the losses, Penn State allows 8.8 three-pointers per game as compared to 6.4 in wins.

## MILESTONE WATCH

### Milestone Watch

Milestone	Player	Current Total
2,600 points	Maggie Lucas	2,504
1,100 points	Ariel Edwards	1,032
900 points	Dara Taylor (career)	829
600 points	Dara Taylor (PSU)	587
500 points	Talia East	444
300 points	Tori Waldner	264
200 points	Candice Agee	146
	Kalayah Mitchell	144
600 rebounds	Maggie Lucas	536
	Talia East	522
500 rebounds	Ariel Edwards	468
400 rebounds	Dara Taylor (career)	349
	Tori Waldner	326
200 rebounds	Candice Agee	120
	Kalayah Mitchell	138
100 rebounds	Alex Harris	96
600 assists	Dara Taylor (career)	502
300 assists	Maggie Lucas	285
	Dara Taylor (PSU)	260
150 assists	Ariel Edwards	141
250 steals	Dara Taylor (career)	237
	Maggie Lucas	235
200 steals	Dara Taylor (PSU)	162
100 steals	Ariel Edwards	75
125 blocks	Talia East	101
100 blocks	Tori Waldner	88
375 3-pointers	Maggie Lucas	365
50 3-pointers	Ariel Edwards	44

### Milestone Reached

Milestone	Player	Reached
2,500 points	Maggie Lucas	3/25
400 assists	Dara Taylor (career)	3/25
1,000 points	Ariel Edwards	3/23
100 blocks	Talia East	3/23
800 points	Dara Taylor (career)	3/7
500 rebounds	Talia East	3/7
400 points	Talia East	2/24
300 rebounds	Tori Waldner	2/20
350 3-pointers	Maggie Lucas	2/20
900 points	Ariel Edwards	2/16
150 steals	Dara Taylor (PSU)	2/16
500 points	Dara Taylor (PSU)	2/13
500 rebounds	Maggie Lucas	2/13
100 rebounds	Kalayah Mitchell	2/13
2,300 points	Maggie Lucas	2/9
400 rebounds	Ariel Edwards	2/2
700 points	Dara Taylor (career)	1/30
200 assists	Dara Taylor (PSU)	1/30
300 rebounds	Dara Taylor (career)	1/26
250 assists	Maggie Lucas	1/26
400 points	Talia East	1/19
200 steals	Dara Taylor (career)	1/19
75 blocks	Tori Waldner	1/19
400 rebounds	Ariel Edwards	1/16
400 points	Dara Taylor (PSU)	1/12
200 steals	Maggie Lucas	1/5
600 points	Dara Taylor (career)	12/29
2,000 points	Maggie Lucas	12/8
300 3-pointers	Maggie Lucas	11/17



# PENN STATE RECORD BOOK

## SCORING - CAREER

1. 2,919 Kelly Mazzante, 2001-04
2. **2,504 MAGGIE LUCAS, 2011-PRES.**
3. 2,253 Susan Robinson, 1989-92
4. 2,044 Tyra Grant, 2007-10
5. 2,025 Kahadeejah Herbert, 1982-85

32. 1,084 Brianne O'Rourke, 2005-09
33. 1,061 Nancy Kuhl, 1975-79
34. **1,032 ARIEL EDWARDS, 2011-PRES.**

## 3-POINT FIELD GOALS MADE - CAREER

1. **365 MAGGIE LUCAS, 2011-PRES.**
2. 357 Kelly Mazzante, 2001-04
3. 230 Lisa Shepherd, 1998-01

## 3-POINT FGS ATTEMPTED - CAREER

1. 1,019 Kelly Mazzante, 2001-04
2. **875 MAGGIE LUCAS, 2011-PRES.**
3. 583 Lisa Shepherd, 1998-01

## 3-POINT FG PERCENTAGE - CAREER

1. .548 (34-62) Lisa Faloon, 1984-87
2. .421 (118-280) Tanya Garner, 1988-91
3. **.417 (365-875) MAGGIE LUCAS, 2011-PRES.**
4. .406 (26-64) Julia Trogele, 2008-11
5. .400 (34-85) Susan Robinson, 1989-92

## BLOCKS - CAREER

1. 268 Kim Calhoun, 1993-96
8. **101 TALIA EAST, 2011-PRES.**
9. 94 Jess Brungo, 2001-04
10. 92 Bethany Collins, 1985-88
11. 89 Kathy Phillips, 1989-92
12. **88 TORI WALDNER, 2012-PRES.**
13. 87 Reicina Russell, 2003-04
- 87 Vicki Link, 1984-87
15. 81 Kahadeejah Herbert, 1982-85

## FIELD GOALS MADE - CAREER

1. 1,051 Kelly Mazzante, 2001-04
2. 866 Susan Robinson, 1989-92
3. **796 MAGGIE LUCAS, 2011-PRES.**
4. 771 Tanisha Wright, 2002-05
5. 757 Kahadeejah Herbert, 1982-85

## FIELD GOALS ATTEMPTED - CAREER

1. 2,430 Kelly Mazzante, 2001-04
2. **1,885 MAGGIE LUCAS, 2011-PRES.**
3. 1,755 Tyra Grant, 2007-10
4. 1,685 Alex Bentley, 2010-13
5. 1,672 Susan Robinson, 1989-92

## FREE THROWS MADE - CAREER

1. **547 MAGGIE LUCAS, 2011-PRES.**
2. 512 Kahadeejah Herbert, 1982-85
3. 491 Tyra Grant, 2007-10
4. 487 Susan Robinson, 1989-92
5. 478 Helen Darling, 1997-00

## FREE THROW ATTEMPTS - CAREER

1. 720 Kahadeejah Herbert, 1982-85
2. 661 Tyra Grant, 2007-10
3. 658 Helen Darling, 1997-00
4. **603 MAGGIE LUCAS, 2011-PRES.**
5. 562 Kelly Mazzante, 2001-04

## FREE THROW PERCENTAGE - CAREER

1. **.907 (547-603) MAGGIE LUCAS, 2011-PRES.**
2. .874 (487-557) Susan Robinson, 1989-92
3. .841 (387-460) Jess Strom, 2002-05
4. .841 (254-302) Kam Gissendanner, 2006-08
5. .819 (460-562) Kelly Mazzante, 2001-04

## STEALS - CAREER

1. 507 Suzie McConnell, 1985-88
8. 257 Nancy Kuhl, 1975-79
9. 247 Corinne Gulas, 1980-81
10. **235 MAGGIE LUCAS, 2011-PRES.**
11. 224 Kahadeejah Herbert, 1982-85
12. 223 Tanya Garner, 1987-91
13. 217 Carol Walderman, 1981-83
14. 215 Sue Martin, 1976-80
15. 196 Brianne O'Rourke, 2006-09

## ASSISTS - CAREER

1. 1,307\* Suzie McConnell, 1984-88
13. 323 Tiffany Longworth, 1994-97
14. 318 Carol Walderman, 1981-83
15. **285 MAGGIE LUCAS, 2011-PRES.**
16. 277 Joanie O'Brien, 1983-86
17. 263 Lisa Shepherd, 1998-01
18. **260 DARA TAYLOR, 2013-PRES.**
19. 247 Sue Martin, 1976-80
20. 237 Kelly Mazzante, 2001-04

## REBOUNDS - CAREER

1. 1,103 Kahadeejah Herbert, 1982-85
22. 598 Helen Holloway, 1991-94
23. 595 Sue Martin, 1977-80
24. 583 Kim Calhoun, 1993-96
25. 563 Kelly Mazzante, 2001-04
26. **536 MAGGIE LUCAS, 2011-PRES.**
27. 531 Lorraine McGirt, 1983-85
28. 530 Ashli Schwab, 2002-05
29. 526 Adrie DeVries, 1987-90
30. **522 TALIA EAST, 2011-PRES.**

## SCORING - SEASON

1. 872 Kelly Mazzante, 2001-02
2. 837 Kelly Mazzante, 2002-03
3. 682 Suzie McConnell, 1987-88
4. 681 Kelly Mazzante, 2003-04
5. **666 Maggie Lucas, 2013-14**
6. 644 Maggie Lucas, 2012-13
7. 642 Maggie Lucas, 2011-12
8. 633 Susan Robinson, 1989-90
9. 597 Tyra Grant, 2009-10
10. 594 Kahadeejah Herbert, 1984-85

## FREE THROWS MADE - SEASON

1. **185 MAGGIE LUCAS, 2013-14**
2. 176 Tyra Grant, 2009-10
3. 161 Susan Robinson, 1989-90
4. 156 Maggie Lucas, 2011-12
- 156 Kahadeejah Herbert, 1984-85

## FREE THROWS ATTEMPTED - SEASON

1. 223 Tyra Grant, 2009-10
2. 210 Kahadeejah Herbert, 1984-85
3. **194 MAGGIE LUCAS, 2011-PRES.**
4. 191 Helen Darling, 1998-99
5. 184 Kahadeejah Herbert, 1982-83
- 184 Kelly Mazzante, 2002-03

## FREE THROW PERCENTAGE - SEASON

1. .964 (80-83) Adrienne Squire, 2005-06
2. **.949 (177-187) MAGGIE LUCAS, 2013-14**
3. .907 (98-108) Susan Robinson, 1991-92
4. .900 (126-140) Maggie Lucas, 2012-13
5. .886 (156-176) Maggie Lucas, 2011-12
- .886 (117-132) Susan Robinson, 1990-91

## FIELD GOALS ATTEMPTED - SEASON

1. 716 Kelly Mazzante, 2001-02
2. 674 Kelly Mazzante, 2002-03
3. 606 Kelly Mazzante, 2003-04
4. 517 Tyra Grant, 2009-10
- 517 Tanisha Wright, 2004-05
6. **515 MAGGIE LUCAS, 2011-PRES.**
7. 511 Suzie McConnell, 1987-88

## 3-POINT FIELD GOALS ATTEMPTED - SEASON

1. 284 Kelly Mazzante, 2002-03
2. 281 Kelly Mazzante, 2003-04
3. 278 Kelly Mazzante, 2001-02
4. 263 Maggie Lucas, 2010-11
5. 212 Maggie Lucas, 2012-13
6. **200 MAGGIE LUCAS, 2011-PRES.**
- 200 Maggie Lucas, 2011-12
8. 190 Chrissy Falcone, 1999-00

## 3-POINT FIELD GOALS MADE - SEASON

1. 112 Maggie Lucas, 2010-11
2. 102 Kelly Mazzante, 2001-02
3. 98 Maggie Lucas, 2012-13
- 98 Kelly Mazzante, 2002-03
5. 92 Kelly Mazzante, 2003-04
6. 82 Maggie Lucas, 2011-12
7. **73 MAGGIE LUCAS, 2013-14**
8. 70 Chrissy Falcone, 1999-00
- 70 Lisa Shepherd, 1999-00
10. 67 Lisa Shepherd, 1998-99

as of Mar. 25, 2014





## NCAA RECORDS

### SCORING - CAREER

1.	3,393	Jackie Stiles, Missouri State	2001
49.	2,526	Cheryl Taylor, Tennessee Tech	1987
50.	2,523	Sarah Behn, Boston College	1993
51.	2,518	Sugar Rogers, Georgetown	2013
52.	2,515	Albena Bronzova, FIU	1995
53.	2,508	Brooke Armistead, Austin Peay	2003
54.	<b>2,504</b>	<b>MAGGIE LUCAS, PSU</b>	<b>PRESENT</b>
	2,504	Diana Vines, DePaul	1989
55.	2,500	Lisa Foss, Northern Illinois	1991

### THREE-POINT FIELD GOALS MADE - CAREER

1.	392	Laurie Koehn, Kansas State	2002-05
9.	373	<i>Shoni Schimmel, Louisville</i>	<i>2011-pres.</i>
10.	369	<i>Aaryn Ellenberg, Oklahoma</i>	<i>2011-pres.</i>
11.	<b>365</b>	<b>MAGGIE LUCAS, PSU</b>	<b>2011-pres.</b>
12.	362	Julie Krommenhoek, Utah	2008-11
13.	357	Kelly Mazzante, Penn State	2001-04
14.	350	Brittany Chambers, Kansas St.	2010-13

### FREE THROW PERCENTAGE - CAREER

1.	.920	Jacqui Kalin, UNI	2008-13
2.	.916	Shanna Zolman, Tennessee	2003-06
3.	.915	Kandi Brown, Morehead St.	2000-04
4.	.915	Brooke Lassiter, La. Tech	1998-02
5.	.911	Jill Marano, La Salle	2002-05
6.	.910	Elena Delle Donne, Delaware	2010-13
7.	<b>.907</b>	<b>MAGGIE LUCAS, PSU</b>	<b>2011-pres.</b>
8.	.906	Lauren Prochaska, Bowling Gr.	2008-11

### CONSECUTIVE FREE THROWS MADE

1.	70	Lauren Prochaska, Bowling Gr.	2011
28.	<b>35</b>	<b>MAGGIE LUCAS, PSU</b>	<b>2013</b>

### FREE THROW PERCENTAGE - SEASON

1.	.964	Adrienne Squire, Penn State	2006
2.	.957	Shanna Zolman, Tennessee	2004
3.	.955	Jacqui Kalin, UNI	2013
4.	.951	<i>Kelsey Cruz, Fair. Dickinson</i>	<i>2014</i>
5.	.950	Ginny Doyle, Richmond	1992
6.	<b>.949</b>	<b>MAGGIE LUCAS, PSU</b>	<b>2014</b>

### EDWARDS HITS CAREER-HIGH

- Senior guard/forward **Ariel Edwards** had a career game against Ohio State on March 7 as she tallied 29 points.
- Edwards' 29 points surpass her previous personal best of 24, which was set three times in her career, most recently at Nebraska on Feb. 24.
- The effort marked the third-straight 20-point performance for Edwards and the eighth of her career.
- She also went 11-for-15 from the free throw line, which were also career highs.
- Additionally, Edwards pulled in 10 rebounds to post her fourth double-double of the season and fifth of her career.

### BOUNCEBACK-ABILITY

- Penn State has shown that it is resilient after a loss. The Lady Lions have won their last 20 games following a loss, dating back to the 2010-11 season.
- The Lady Lions last lost consecutive games on Feb. 17 and Feb. 24, 2011, which is the only time this senior class has lost consecutive games in their career.
- PSU is 6-0 in games after a loss this season.

### FINISHING TOP 15 IN THE AP

- The Lady Lions will finish the season ranked 14th in the Associated Press poll, marking the third-straight season that Penn State has accomplished that feat.
- This is the first time since a six-year stretch from 1991-96 that Penn State has finished the season in the Top 15 in the AP poll in three or more consecutive years.

### BIG TEN THREE-PEAT

- With a 77-62 win over Michigan on March 1, Penn State clinched a share of its third-straight Big Ten regular-season title with a 13-3 record in conference play.
- This is the first time school history that the Lady Lions have won three consecutive conference regular-season titles (Big Ten or Atlantic 10).
- The Lady Lions join Ohio State (2005-10 and 1982-87) and Iowa (1987-90) as the only Big Ten teams to win three or more consecutive Big Ten titles.
- Penn State has won eight overall regular season crowns (1994, 1995, 2000, 2003, 2004, 2012, 2013, 2014).
- The Lady Lions earned the No. 1 overall seed in the Big Ten Tournament for the seventh time in program history.

### LUCAS WINS SECOND PLAYER OF THE YEAR AWARD

- Senior guard **Maggie Lucas** was named the 2014 Big Ten Player of the Year by the league's media voters to earn her second-straight Player of the Year Award.
- She is the seventh player in conference history to win two honors and the second Lady Lion, joining Kelly Mazzante, who won the award in 2003 and 2004.
- Among the players with multiple honors are Northwestern's Anucha Browne (1984, 1985), Ohio State's Tracey Hall (1986, 1987), Purdue's Katie Douglas (2000, 2001), Mazzante, Ohio State's Jessica Davenport (2005, 2006, 2007) and Ohio State's Jantel Lavendar (2008, 2009, 2010, 2011).

### TAYLOR CLAIMS BIG TEN DEFENSIVE TOP HONOR

- Senior guard **Dara Taylor** was selected as the 2014 Big Ten Defensive Player of the Year by the league's coaches.
- She is the second Lady Lion to win the top defensive honor, along with Tanisha Wright, who won the award three consecutive seasons from 2003-05.
- Taylor was also named to the Big Ten All-Defensive team for the second year in a row. This season, she was the only unanimous selection.

## BIG TEN RECORDS

### SCORING - CAREER

1.	2,919	Kelly Mazzante, PSU	2001-04
2.	2,818	Jantel Lavender, OSU	2008-11
3.	2,578	Katie Smith, OSU	1993-96
4.	<b>2,504</b>	<b>MAGGIE LUCAS, PSU</b>	<b>2011-PRES.</b>
5.	2,405	MaChelle Joseph, PUR	1989-92

### THREE-POINT FG ATTEMPTS - CAREER

1.	1,019	Kelly Mazzante, PSU	2001-04
2.	<b>875</b>	<b>MAGGIE LUCAS, PSU</b>	<b>2011-pres.</b>
3.	764	Jolene Anderson, WIS	2005-08
4.	742	Jaime Printy, IOWA	2010-13
5.	734	Lindsay Bowen, MSU	2003-06

### FREE THROW PERCENTAGE - CAREER

1.	<b>.907</b>	<b>MAGGIE LUCAS, PSU</b>	<b>2011-pres.</b>
2.	.926	<i>Courtney Moses, PUR</i>	<i>2011-pres.</i>
3.	.892	Wendy Ausdemore, IOWA	2006-09
4.	.890	Jamie Printy, IOWA	2010-13
5.	.881	Cyndi Valentin, IND	2003-06

### THREE-POINT FIELD GOALS MADE - CAREER

1.	<b>365</b>	<b>MAGGIE LUCAS, PSU</b>	<b>2011-pres.</b>
2.	357	Kelly Mazzante, PSU	2001-04
3.	294	Lindsay Bowen, MSU	2003-06
4.	270	Caity Matter, OSU	2001-05
5.	261	Lindsey Meder, IOWA	1999-02

### 3-POINT FIELD GOAL PERCENTAGE - CAREER

1.	.428	Brittany Johnson, OSU	2008-11
2.	.425	Jodi Howell, PUR	2006-10
3.	<b>.417</b>	<b>MAGGIE LUCAS, PSU</b>	<b>2011-pres.</b>
4.	.411	Caity Matter, OSU	2001-05
5.	.407	Wendy Ausdemore, IOWA	2006-09
		Kristi Smith, IOWA	2006-09

### FREE THROW PERCENTAGE - SEASON

1.	<b>.949</b>	<b>MAGGIE LUCAS, PSU</b>	<b>2013-14</b>
2.	.925	Cyndi Valentin, IND	2003-04
	.925	Jaime Printy, IOWA	2012-13
4.	.908	Kristi Green, IND	1997-98
5.	.902	Cyndi Valentin, IND	2005-06



## NATIONAL POLLS

### ASSOCIATED PRESS (MAR. 17)

No.	Team (1st)	Rec.	Pts.	LW
1.	<b>Connecticut (36)</b>	<b>34-0</b>	<b>900</b>	<b>1</b>
2.	<b>Notre Dame</b>	<b>32-0</b>	<b>864</b>	<b>2</b>
3.	Tennessee	27-5	795	4
4.	Louisville	30-4	778	3
5.	Baylor	29-4	741	7
6.	<b>Stanford</b>	<b>29-3</b>	<b>728</b>	<b>6</b>
7.	West Virginia	29-4	674	5
8.	South Carolina	27-4	665	8
9.	Duke	27-6	608	9
10.	Kentucky	24-8	565	10
11.	Maryland	24-6	535	11
12.	North Carolina	24-9	499	12
13.	<b>Nebraska</b>	<b>25-6</b>	<b>474</b>	<b>13</b>
14.	<b>PENN STATE</b>	<b>22-7</b>	<b>408</b>	<b>14</b>
15.	<b>Texas A&amp;M</b>	<b>24-8</b>	<b>407</b>	<b>15</b>
16.	N.C. State	25-7	367	16
17.	<b>Purdue</b>	<b>21-8</b>	<b>261</b>	<b>17</b>
18.	Gonzaga	29-4	253	18
19.	<b>Iowa</b>	<b>26-8</b>	<b>230</b>	<b>19</b>
20.	<b>Michigan State</b>	<b>22-9</b>	<b>210</b>	<b>20</b>
21.	Oklahoma State	23-8	187	21
22.	Middle Tennessee	29-4	173	22
23.	DePaul	27-6	142	23
24.	California	21-9	63	24
25.	USC	22-12	60	NR

**Others Receiving Votes:** Chattanooga 48; **Oregon State 37**; Rutgers 8; Bowling Green 5; Marist 4; Brigham Young 3; James Madison 3; Arizona State 3; St. John's 2.

### USA TODAY COACHES' TOP 25 (MAR. 18)

No.	Team (1st)	Rec.	Pts.	LW
1.	<b>Connecticut (31)</b>	<b>34-0</b>	<b>799</b>	<b>1</b>
2.	<b>Notre Dame (1)</b>	<b>32-0</b>	<b>769</b>	<b>2</b>
3.	Tennessee	27-5	709	3
4.	Louisville	30-4	696	4
5.	<b>Stanford</b>	<b>29-3</b>	<b>676</b>	<b>5</b>
6.	Baylor	29-4	652	6
7.	West Virginia	29-4	603	7
8.	South Carolina	27-4	573	8
9.	Maryland	24-6	539	9
10.	Duke	27-6	513	10
11.	Kentucky	24-8	484	11
12.	<b>Nebraska</b>	<b>25-6</b>	<b>424</b>	<b>12</b>
13.	North Carolina	24-9	419	13
14.	<b>Texas A&amp;M</b>	<b>24-8</b>	<b>372</b>	<b>14</b>
15.	<b>PENN STATE</b>	<b>22-7</b>	<b>325</b>	<b>15</b>
16.	Gonzaga	29-4	301	16
17.	N.C. State	25-7	271	17
18.	Oklahoma State	23-8	253	18
19.	<b>Purdue</b>	<b>21-8</b>	<b>213</b>	<b>19</b>
20.	Middle Tennessee	29-4	168	20
21.	DePaul	27-6	146	22
22.	California	21-9	137	21
23.	Iowa State	20-10	71	23
24.	<b>Michigan State</b>	<b>22-9</b>	<b>60</b>	<b>24</b>
25.	<b>Iowa</b>	<b>26-8</b>	<b>37</b>	<b>25</b>

**Others receiving votes:** Oregon State 28; Dayton 28; James Madison 23; USC 17; Texas 16; Arizona State 15; Brigham Young 14; Chattanooga 13; Georgia 13; St. John's 9; South Florida 5; Marist 4; Fordham 2; Hampton 1; Creighton 1; Bowling Green 1.

\* Bold type indicates 2013-14 Penn State opponent

### COQUESE "COY" AGAIN

- Lady Lion head coach **Coquese Washington** was named the 2014 Big Ten Coach of the Year by the conference's media for the third-straight season.
- Washington joins Ohio State's Jim Foster (2005 (c), 2006, 2007) as the only coaches in league history to win three consecutive coaching honors.
- Washington was the 2012 Coach of the Year by both the coaches and media and was selected to the top honor again last season by the league's media members.

### GUARD DUO NAMED TO FIRST TEAM

- Senior guard **Maggie Lucas** and senior guard/forward **Ariel Edwards** were named to the All-Big Ten first team. Lucas was a unanimous selection by the coaches and media.
- Lucas garners first team accolades for the third time in her career, making her the sixth player in program history to earn the honor three or more times.
- She joins Tina Nicholson (1994, 1995, 1996), Angie Potthoff (1995, 1996, 1997), Kelly Mazzante (2001, 2002, 2003, 2004), Tanisha Wright (2003, 2004, 2005) and Alex Bentley (2011, 2012, 2013) as the only players to garner first team honors three or more times in their career.
- Lucas is the first back-to-back unanimous selection for the Lady Lions since Kelly Mazzante in 2002, 2003 and 2004.
- Edwards earns All-Big Ten honors for the first time in her career and is the 13th Lady Lion to win first team accolades.
- Penn State's 30 All-Big Ten first team selections are the most since joining the league in 1992-93 and are second-most all-time.

### MORE BIG TEN ACCOLADES

- Senior guard **Dara Taylor** was named to the All-Big Ten second team by the coaches and media.
- It is the first conference honor of her career.
- Senior center **Talia East** also took home her first career conference accolade as she was selected honorable mention All-Big Ten by the coaches and media.
- Senior guard/forward **Ariel Edwards** was Penn State's Sportsmanship Award recipient.

### BIG TEN STATS TITLES

- The Lady Lions led the Big Ten in rebounding margin in conference games with a +8.6 advantage on the boards.
- This is the second time in the last three years that Penn State has led the conference in that category and the third time since joining the conference in 1993-94. In addition to 2011-12, the Lady Lions also led the league in rebounding margin in 1998-99.
- Senior guard **Maggie Lucas** led the conference in free throw percentage with a .947 mark in Big Ten games.
- She is the fifth Lady Lion to lead the league in free throw percentage, joining Helen Holloway (1993-94), Jess Strom (2002-03), Adrienne Squire (2005-06) and Julia Trogele (2010-11).
- The Lady Lions also had a solid showing in the Big Ten stats, finishing second in scoring offense, scoring margin and field goal percentage defense.
- Individually, Lucas was second in league play in scoring (21.8) and **Dara Taylor** was second in steals (2.8).

### DUO BLOCKING THE LANE

- Senior center **Talia East** and junior center **Tori Waldner** have made it tough for opponents to find success in the lane as the pair have moved into the Top 20 in school history in blocks.
- East moved into eighth place in program history with four rejections against Michigan on March 1.
- She has 101 career rejections to become the eighth player in school history with 100 blocks.
- With her performance against the Wolverines, East passed Jess Brungo (94, 2001-04) for the eighth position, which is where she will finish her career.
- With one block versus Michigan on Mar. 1, Waldner moved into a tie for 12th place on the PSU chart with 88 career rejections.
- She broke a tie with Reicina Russell (87; 2003-04) and Vicki Link (87; 1984-87) for 12th spot with one block against Florida on March 25.
- Waldner needs one block to tie Kathy Phillips (89; 1989-92) for 11th place.

### PSU IN THE POLLS

Week of	AP	Coaches
Preseason	13	15
Nov. 11	13	15
Nov. 18	14	15
Nov. 25	13	14
Dec. 2	10	11
Dec. 9	12	12
Dec. 16	17	18
Dec. 23	15	17
Dec. 30	15	17
Jan. 6	14	15
Jan. 13	16	17
Jan. 20	13	13
Jan. 27	12	13
Feb. 3	9	10
Feb. 10	11	11
Feb. 17	9	11
Feb. 24	8	12
Mar. 3	11	11
Mar. 10	14	15
Mar. 17	14	15



#### FOURTH-STRAIGHT 20-WIN SEASON

- With a 78-68 victory over Wisconsin on Feb. 16, the Lady Lions posted their fourth consecutive 20-win season.
- This is the 26th season 20-win season in the program's 50-year history.
- The win also marked the 10th home win of the season, giving the Lions four-straight 10-win home slates.

#### EDWARDS & TAYLOR INCREASE PRODUCTION

- With the graduation of a strong senior class a year ago, **Dara Taylor** and **Ariel Edwards** have stepped in to fill the gaps as both have significantly increased their offensive production from a year ago.
- Taylor is averaging 11.7 points, 4.9 assists and 2.7 steals per game this season, which is up from 7.0 points, 3.4 assists and 2.4 steals a year ago.
- She has also increased her free throw percentage from .623 to .750 as a senior.
- Edwards has also turned in an impressive jump in production, improving her scoring average by nearly eight points (7.9 to 15.5) and rebounding average by more than two and a half boards a game (3.2 to 5.8).

#### CAREER SEASON IN THE "AIR"

- Senior guard/forward **Ariel Edwards** is having career season for the Lady Lions.
- Edwards surpassed her scoring total from last season (252) just 18 games into the season.
- The 481 points are the most for the Elmont, N.Y., native in a single season.
- Additionally, Edwards has already achieved a personal-best with 181 rebounds, 73 assists, 34 steals and 13 blocks.
- Her previous personal-best for rebounds in a season was 125 as a sophomore.
- Edwards' previous career-high in assists was 32 as a sophomore and she is working on doubling her collegiate total (68 in her first three seasons).
- The senior's previous personal mark for steals in a season was 22, set during her sophomore campaign.
- Her previous season-high for blocks was 10 as a junior.

#### EAST SEES A BOARD

- Entering her senior season, **Talia East** had five double-digit rebounding performances in her career. In 26 games this season, East has eight games with double figures in the rebounding column.
- East surpassed her rebounding total from all of last season (97) in just 15 contests.
- She has 233 caroms on the season to surpass her career high for rebounds in a season of 173, set during her sophomore season.

#### TAKING ADVANTAGE OF THE FREEBIES

- Whether it is an effect of the new rules in college basketball or a change in style for the Lady Lions, Penn State has shot 113 more free throws in 31 games (581-750) this season than it did all of last year (468-637).
- The Lions have also improved on their stroke from the charity stripe, knocking down 77.5% of their shots, which is third in the Big Ten and is ninth in the country.
- One of the main reasons for PSU's success at the free throw line is senior **Maggie Lucas**, who is second NCAA Division I in free throw percentage at a 94.9% clip (185-195).
- Lucas has attempted 55 more shots from the line and made 59 more freebies as compared to last season.
- In 2013-14, Lucas is 185-195 from the free throw line, while in 2012-13, Lucas was 126-140 from the charity stripe all of last season.

#### WALDNER'S WAY

- Junior post **Tori Waldner** was 6-for-11 from the field en route to a career-high 14 points against Northwestern on Feb. 20.
- Waldner's previous personal best was 11, set twice this year against Indiana and UConn.
- She also pulled in nine rebounds, just narrowly missing out on her first career double-double.
- She also tied her career high with five blocks, a feat which she also accomplished against Minnesota on Jan. 24, 2013.

#### 33'S 25s

- **Maggie Lucas** reached the 25-point plateau for three consecutive games with 32 tallies at Indiana (2/13/14), 25 markers versus Wisconsin (2/16/14) and 26 points against Northwestern (2/20/14).
- She is the first player since Kelly Mazzante in Dec. 2003 to accomplish the feat.
- Mazzante had 31 points in back-to-back games against Baylor (12/9/03) and Pittsburgh (12/14/03) and had 29 tallies versus Louisiana Tech (12/21/03).
- Lucas has scored 20 points or more in her last five games, marking the second time in her career that she has done so (junior year).

#### BIG TEN ROAD WARRIORS

- The Lady Lions picked up their school-record eighth consecutive Big Ten road win with a 71-63 victory at Indiana on Feb. 13.
- The previous school-record for consecutive Big Ten road wins was seven that took place from Jan. 31, 1999 until Jan. 16, 2000.
- The streak was snapped at Nebraska on Feb. 24 with a 94-74 loss, marking Penn State's first Big Ten road loss since an 89-81 loss at Minnesota on Feb. 28, 2012.
- The win over the Hoosiers also marked the seventh Big Ten road victory of the season, which ties the school record (1994, 2000, 2004, 2012).
- The Lady Lions are 20-4 in Big Ten road games since 2011-12.

### NCAA STATS

#### TEAM

Scoring Offense	38th (75.7)
Scoring Margin	42nd (+9.2)
Field Goal Percentage	92nd (.421)
Field Goal Percentage Defense	59th (.378)
Free Throw Percentage	9th (.775)
Rebounding Margin	24th (+7.5)
Steals	91st (8.5)
Win-Loss Percentage	26th (.774)
Blocked Shots	32nd (4.7)
Attendance	17th (5,417)

#### INDIVIDUAL

Scoring	23rd - Maggie Lucas (21.5)
FT Percentage	2nd - Maggie Lucas (.949)
	96th - Ariel Edwards (.816)
Steals	16th - Dara Taylor (2.74)
Assists	59th - Dara Taylor (4.9)
3FG Per Game	79th - Maggie Lucas (2.35)
3FG Percentage	79th - Maggie Lucas (.365)

#### SINGLE GAME

Points	T-16th - 117 (vs. St. Francis (Pa.))
Blocked Shots	T-5th - 14 (vs. Purdue)
FT Pct.	T-1st - Maggie Lucas (16-16 vs. St. Francis)

#### ACTIVE CAREER LEADERS (all div./DI)

Points	5th/5th - Maggie Lucas (2,504)
Scoring Average	21st/9th - Maggie Lucas (19.1)
3FG Made	4th/4th - Maggie Lucas (365)
3FG Per Game	10th/4th - Maggie Lucas (2.79)
3FG Percentage	12th/3rd - Maggie Lucas (.417)
FT Percentage	1st/1st - Maggie Lucas (.907)
FG Made	14th/13th - Maggie Lucas (796)
FG Attempts	9th/9th - Maggie Lucas (1,885)
3FG Attempts	5th/5th - Maggie Lucas (875)
FT Made	16th/11th - Maggie Lucas (547)
FT Attempts	37th/24th - Maggie Lucas (603)

NCAA Statistics as of 3/25



## 2014 PINK ZONE AT PENN STATE

- The Eighth Annual Pink Zone at Penn State was held Sunday, Feb. 16 in the Bryce Jordan Center against Wisconsin.
- The Lady Lions honored a Pink Zone-record 698 survivors at halftime that represented 3,499 years and six months of survivorship.
- The preliminary fundraising total for this year's Pink Zone is \$196,364.50, which does not include donations from single-game ticket sales, t-shirt sales or the CharityBuzz.com online auction.
- Last year, the Lady Lions donated a record \$260,000 to breast cancer causes.
- All totaled, the Lady Lions have donated more than \$825,300 for breast cancer research and awareness in the first seven years.
- This year's fundraising efforts will benefit the Mount Nittany Medical Center, Penn State Hershey Cancer Institute, Pennsylvania Breast Cancer Coalition, the Kay Yow Cancer Fund, J.C. Blair Memorial Hospital and Lewistown Hospital.
- For more information on the Pink Zone at Penn State, visit the official Pink Zone website at [www.pennsylvaniapinkzone.org](http://www.pennsylvaniapinkzone.org).

## WIN #875

- With a 74-54 win at Ohio State on Feb. 9, the Lady Lions earned the 875th win in program history.
- Penn State is the 12th program in NCAA Division I history with 875 wins.
- Joining the Lady Lions with 875 program wins are Tennessee, Louisiana Tech, James Madison, Old Dominion, Stephen F. Austin, Texas, Stanford, Ohio State, Tennessee Tech, Connecticut and Georgia.

## OF NOTE

- Penn State (82) and Ohio State (99) combined for the highest scoring game in Big Ten Tournament history as the teams put up 181 points.
- Among the Lady Lions' success on defense is the fact that only five teams (Northwestern, 47.3%; Iowa, 50.0%; Nebraska, 56.9%; Ohio State, 62.1%; Florida, 46%) have shot better than 45% this season.
- The Lady Lions 94-74 loss at Nebraska on Feb. 24 marked Penn State's worst loss since dropping an 89-67 decision at Ohio State on Feb. 17, 2011.
- The 94 points given up to the Huskers on Feb. 24 are the most allowed by a Penn State team in regulation since a 96-81 loss to Iowa on Feb. 10, 2002 and are the third-most points allowed under **Coquese Washington**.
- Penn State's 71-63 win at Indiana on Feb. 13 gave the Lions their fourth consecutive season with 10 conference wins.
- Senior **Dara Taylor** surpassed the 500-point mark for her Penn State career with 12 tallies at Indiana on Feb. 13.
- The 74-54 win at Ohio State on Feb. 9 marked the first back-to-back wins in Columbus since it occurred in 2002 and 2004.
- The Ohio State win Feb. 9 was also the program's 240th victory in Big Ten play.
- Senior **Ariel Edwards** surpassed the 400-rebound mark for her career with nine boards at Northwestern on Feb. 2.
- Senior **Dara Taylor** surpassed the 700-point mark for her collegiate career with 13 tallies at Purdue on Jan. 30.
- Penn State won back-to-back games in West Lafayette for the first time in school history with a 75-72 victory over Purdue on Jan. 30.
- The Lady Lions connected on just 38.1% (8-21) of their shots from the free throw line against Purdue on Jan. 30, marking the lowest effort from the charity stripe since going 7-for-21 (33.3%) at Duquesne on Jan. 24, 1991.
- The loss to Purdue on Jan. 12 marked the first Big Ten home loss for the Lady Lions since Jan. 7, 2012 against Michigan State, a string of 14 games.
- The Lady Lions did not have a blocked shot against Illinois on Jan. 9, marking the first time since Feb. 19, 2009 against Purdue that Penn State has been shutout on the rejections front.
- Penn State started the Big Ten slate 2-0 for the second-straight season and just the second time in the last nine years.
- Lady Lion head coach **Coquese Washington** claimed her 125th career win against then-#20/24 Texas A&M on Dec. 15.
- Sophomore **Candice Agee** doubled her career high with 16 points in the win over Bucknell Nov. 20. She surpassed her previous career mark of eight, which she accomplished four times in her career.
- The Lady Lions have started the season 2-0 for each of the last eight seasons.
- Penn State is 7-0 in season openers under head coach Coquese Washington.
- Agee and Waldner made their first career starts in the season opener against St. Francis (Pa.) on Nov. 8.
- The Lady Lions found themselves at the free throw line frequently against the Red Flash (11/8). PSU was 37-for-43 from the line, marking the first time since Nov. 11, 2007 against Pitt that the Lady Lions have made 30 or more free throws and attempted 40 or more freebies in a game
- Penn State's 117 points scored against St. Francis (Pa.) (11/8) were the most points scored in a Division I game on opening night (123 games).

## 2013-14 GAME-BY-GAME STARTING LINEUPS

Date	Opponent	Pt Guard	Guard	Guard	Forward	Center
11/8	ST. FRANCIS (PA.)	Taylor	Lucas	Edwards	Waldner	Agee
11/10	FORDHAM	Taylor	Lucas	Edwards	Waldner	Agee
11/17	CONNECTICUT	Taylor	Lucas	Edwards	Waldner	Agee
11/20	BUCKNELL	Taylor	Lucas	Edwards	Waldner	East
11/29	vs. Oregon State	Taylor	Lucas	Edwards	Waldner	East
11/30	vs. Illinois State	Taylor	Lucas	Edwards	Waldner	East
12/4	NOTRE DAME	Taylor	Lucas	Edwards	Waldner	East
12/8	at Georgetown	Taylor	Lucas	Edwards	Waldner	East
12/11	at South Dakota State	Taylor	Lucas	Edwards	Waldner	East
12/15	TEXAS A&M	Taylor	Lucas	Edwards	Waldner	East
12/22	ALCORN STATE	Taylor	Lucas	Edwards	Waldner	East
12/29	HARTFORD	Taylor	Lucas	Edwards	Waldner	East
1/5	at Iowa	Taylor	Lucas	Edwards	Waldner	East
1/9	at Illinois	Taylor	Lucas	Edwards	Waldner	East
1/12	PURDUE	Taylor	Lucas	Edwards	Waldner	East
1/16	OHIO STATE	Taylor	Lucas	Edwards	Waldner	East
1/19	at Michigan State	Taylor	Lucas	Edwards	Waldner	East
1/22	INDIANA	Taylor	Lucas	Edwards	Waldner	East
1/26	MINNESOTA	Taylor	Lucas	Edwards	Waldner	East
1/30	at Purdue	Taylor	Lucas	Edwards	Waldner	East
2/2	at Northwestern	Taylor	Lucas	Edwards	Waldner	East
2/6	IOWA	Taylor	Lucas	Edwards	Waldner	East
2/9	at Ohio State	Taylor	Lucas	Edwards	Waldner	East
2/13	at Indiana	Taylor	Lucas	Edwards	Waldner	East
2/16	WISCONSIN	Taylor	Lucas	Edwards	Waldner	East
2/20	NORTHWESTERN	Taylor	Lucas	Edwards	Waldner	East
2/24	at Nebraska	Taylor	Lucas	Edwards	Waldner	East
3/1	MICHIGAN	Taylor	Lucas	Edwards	Waldner	East
3/7	vs. Ohio State	Taylor	Lucas	Edwards	Waldner	East
3/23	WICHITA STATE	Taylor	Lucas	Edwards	Waldner	East
3/25	FLORIDA	Taylor	Lucas	Edwards	Waldner	East



### WHITTED WHIPS UP A CAREER SCORING EFFORT

- Freshman guard/forward **Peyton Whitted** had the best offensive performance of her young career at Northwestern.
- She was 5-for-6 from the field en route to a career-high 11 points, which passes her previous personal best of nine points that came at Illinois on Jan. 9.
- Whitted also had six rebounds in just 13 minutes of play.

### T'S A BEAST, AGAIN

- Senior **Talia East** posted her fourth double-double of the season and second in a three-game span with 14 points and 12 rebounds versus Iowa.
- The 14 tallies are a career high for East, surpassing her previous mark of 13 points vs. Indiana (1/22/14).
- The 12 rebounds also equal East's season-high, which was also accomplished at Purdue (1/30/14).

### TOPPING A RANKED FOE

- With a 75-72 win at Purdue on Jan. 30, the Lady Lions posted their third win over a ranked opponent this season.
- Penn State previously topped #20/24 Texas A&M on Dec. 15, 66-58, and #22/23 Iowa on Jan. 5, 87-71.
- The Lady Lions have defeated at least two ranked foes in each of the last five seasons and have topped at least four ranked teams in each of the last three seasons.
- Additionally, the Lady Lions have at least one win over a ranked foe in 24 of the last 25 seasons.
- The Lady Lions are 117-163 all-time against ranked opponents, but are 68-36 in home games against ranked foes.
- Penn State is 4-3 against ranked opponents this season, including losses to the regular-season unbeaten Connecticut and Notre Dame.

### EAST IS A BEAST

- Senior center **Talia East** posted her third double-double of Big Ten Conference play with 12 points and 12 rebounds in the win at Purdue on Jan. 30.
- She was efficient, connecting on a career-best six field goals on 10 attempts.
- East also played a personal-best 35 minutes against the Boilers.

### DARA'S DOUBLE VISION

- Senior guard **Dara Taylor** turned in arguably one of the best performances of her collegiate career against Minnesota on Jan. 26 as she posted her second career double-double and the first of her Penn State career with 15 points and 10 assists.
- In addition to her double-double, Taylor only turned the ball over one time in 37 minutes of action.
- The 10 helpers are the most for Taylor in a Penn State uniform, surpassing her previous Penn State high of eight, which has happened twice for her in the Blue & White.
- Taylor's first career double-double was at Maryland against Virginia with 10 points and 11 assists on Jan. 11, 2010.
- The point-assist double-double is the first for a Lady Lion player since Alex Bentley had 15 points and 15 assists against North Carolina on Nov. 30, 2011.
- The North Carolina game was also the last time that a Penn State player reached double figures in the assist column.

### KEEP IT UNDER 55

- Penn State did not allow an opponent to score more than 55 points in a span of four games (Ohio State, 66-42; Michigan State, 66-54; Indiana, 65-52; Minnesota, 83-53).
- This marks the first time that the Lady Lions have accomplished that feat in Big Ten regular-season play for the Lions since 1999-00 (Indiana, 74-36; Northwestern, 66-34; Minnesota, 99-43; Ohio State, 56-50).
- The last time overall that Penn State has held four consecutive opponents to less than 55 points is in non-conference play during the 2011-12 season (Virginia Tech, 66-28; UMES, 76-51; Wagner, 103-42; Bucknell, 78-54).

### ANOTHER DOUBLE DIP FOR T

- Senior center **Talia East** earned her second career double-double game with 13 points and 11 rebounds against Indiana on Jan. 22.
- East's 13 points are a career high, surpassing her previous mark of 12 set against Notre Dame (12/4/13).
- The senior attempted eight free throws surpassing her personal best of seven and tied her free throws made at five set against Purdue (2/4/13).

### KALIYAH'S CAROMS

- Freshman guard/forward **Kaliyah Mitchell** pulled in a career-high 10 rebounds at Michigan State on Jan. 19.
- She pulled in nine of her 10 caroms in the second half, including an offensive rebound and putback to give Penn State its first lead of the game.
- Mitchell's previous personal best was eight rebounds against Bucknell on Nov. 20.

### OVERCOMING POOR SHOOTING

- The Lady Lions won back-to-back games over Ohio State and Michigan State despite shooting less than 35% from the field in those games.
- In the 66-42 win over the Buckeyes on Jan. 16, Penn State shot 34.7% from the field and in the 66-54 win at MSU on Jan. 19, the Lady Lions connected on 33.3% of their shots.
- This marks the first time since the 2003-04 season that Penn State has won back-to-back games despite "off" shooting nights.
- On Jan. 2, 2004, Penn State topped #7 Purdue, 47-42, while shooting just 34% and followed that up on Jan. 4, 2004 with a 64-62 win over #22 Michigan State after shooting 34.9% from the field.

**REMEMBERING MARY JO HAVERBECK:** The Penn State Lady Lion basketball program mourns the passing of former associate sports information director Mary Jo Haverbeck, who died on Monday, Jan. 6 in State College. She was 74. Haverbeck was a trailblazer for women in the field of athletic communications, earning several lifetime achievement honors from the College Sports Information Directors of America (CoSIDA). She was the first woman inducted into the CoSIDA Hall of Fame in 1995 and was the first recipient of the organization's Trailblazer Award in 2001. Additionally, she was the first female to earn the Arch Ward Award, in 2000, which is presented to a member who has made an outstanding contribution to the field of college sports information or has brought dignity and prestige to the profession. She continued to cover the Lady Lions in retirement for Blue-White Illustrated and the Lady Lion Cager Club. Haverbeck will be honored at the 2014 Women's Final Four with the WBCA's Mel Greenberg Media Award.



## 2013-14 SINGLE GAME HIGHS & LOWS

### Team Superlatives

Penn State High	Penn State Low	Category	Opponent High	Opponent Low
117, vs. St. Francis (Pa.) (11/8)	52, vs. Connecticut (11/17)	<b>Points/Game</b>	99, Ohio State (3/7)	42, Ohio State (1/16)
62, vs. St. Francis (Pa.) (11/8)	22, vs. Connecticut (11/17)	<b>Points/Half</b>	58, Ohio State (3/7)	18, Ohio State (2/9)
39, vs. St. Francis (Pa.) (11/8)	18, vs. Connecticut (11/17)	<b>Field Goals Made</b>	36, Ohio State (3/7)	14, Bucknell (11/20)
79, vs. Purdue (1/12)	48, at Illinois (1/9)	<b>Field Goal Attempts</b>	75, St. Francis (Pa.) (11/8)	52, Minnesota (1/26)
.538, vs. Michigan (3/1)	.300, vs. Connecticut (11/17)	<b>FG Percentage</b>	.621, Ohio State (3/7)	.255, Bucknell (11/20)
8, vs. Fordham (11/10)	0, vs. Hartford (12/29)	<b>3-pt. FG Made</b>	16, Nebraska (2/24)	2, twice (MR: Minnesota, 1/26)
21, vs. Connecticut (11/17)	4, vs. Michigan (3/1)	<b>3-pt. FG Attempts</b>	42, St. Francis (Pa.) (11/8)	11, 3x (MR: Minnesota, 1/26)
.750, vs. Michigan (3/1)	.000, vs. Hartford (12/29)	<b>3-pt. FG Percentage</b>	.727, Nebraska (2/24)	.182, twice (MR: Alcorn St., 12/22)
37, vs. St. Francis (Pa.) (11/8)	7, vs. Wichita St. (3/23)	<b>Free Throws Made</b>	27, Purdue (1/30)	5, twice (MR: Michigan, 3/1)
43, vs. St. Francis (Pa.) (11/8)	11, vs. Wichita St. (3/23)	<b>Free Throw Attempts</b>	33, South Dakota State (12/11)	8, Ohio State (1/16)
.947, vs. Michigan (3/1)	.381, at Purdue (1/30)	<b>Free Throw Percentage</b>	.929, Wichita State (3/23)	.542, Illinois State (11/30)
57, vs. St. Francis (Pa.) (11/8)	31, vs. Michigan (3/1)	<b>Rebounds</b>	53, South Dakota State (12/11)	25, twice (MR: Florida, 3/25)
22, at Purdue (1/30)	6, vs. Hartford (12/29)	<b>Assists</b>	26, Nebraska (2/24)	3, Alcorn State (12/22)
19, vs. St. Francis (Pa.) (11/8)	3, twice (MR: at Ohio State, 2/9)	<b>Steals</b>	15, Illinois (1/9)	1, Wisconsin (2/16)
14, vs. Purdue (1/12)	0, at Illinois (1/9)	<b>Blocked Shots</b>	11, Ohio State (1/16)	1, 4x (MR: Ohio State, 2/9)
27, twice (MR: at Illinois, 1/9)	7, vs. Wisconsin (2/16)	<b>Turnovers</b>	30, St. Francis (Pa.) (11/8)	8, Wichita State (3/23)
26, vs. Bucknell (11/20)	12, vs. Northwestern (2/20)	<b>Fouls</b>	32, St. Francis (Pa.) (11/8)	13, Connecticut (11/17)

### Individual Superlatives

	Penn State	Opponent
Points	33, Maggie Lucas vs. St. Francis (Pa.) (11/8)	33, Ameryst Alston, Ohio State (3/7)
Field Goals Made	10, 4x (MR: Ariel Edwards at Nebraska, 2/24)	12, Ameryst Alston, Ohio State (3/7)
Field Goal Attempts	22, Maggie Lucas vs. Hartford (12/29)	26, Tierro Frost, Alcorn State (12/22)
Field Goal Pct. (min. 5 made)	.833, twice (MR: Peyton Whitted at Northwestern, 2/2)	.889, Ally Disterhoft, Iowa (2/6)
3-pt. Field Goals Made	5, twice (MR: Maggie Lucas vs. Northwestern, 2/20)	7, Tear'a Lauderhill, Nebraska (2/24)
3-pt. Field Goal Attempts	12, twice (MR: Maggie Lucas vs. Florida, 3/25)	13, twice (MR: Amber Moore, Illinois, 1/9)
3-pt. Field Goal Pct. (min. 2 made)	.800, Ariel Edwards at Nebraska (2/24)	1.000, 3x (MR: Rachel Theriot, Nebraska, 2/24)
Free Throws Made	16, Maggie Lucas vs. St. Francis (Pa.) (11/8)	9, K.K. Houser, Purdue (1/30)
Free Throw Attempts	16, Maggie Lucas vs. St. Francis (Pa.) (11/8)	11, 3x (MR: K.K. Houser, Purdue, 1/30)
Free Throw Percentage (min. 3 made)	1.000, 40x (MR: Lucas vs. Florida, 3/25)	1.000, 20x (MR: Harden/Dapprich, Wichita State, 3/23)
Rebounds	13, Talia East vs. Wichita State (3/23)	15, twice (MR: Simone DeLoach, Indiana, 2/13)
Assists	10, Dara Taylor vs. Minnesota (1/26)	12, Samantha Logic, Iowa (1/5)
Steals	7, Dara Taylor vs. Alcorn State (12/22)	7, Andrea White, Georgetown (12/8)
Blocked Shots	7, Talia East vs. Purdue (1/12)	5, 3x (MR: Alex Cohen, Northwestern, 2/2)
Turnovers	11, Dara Taylor at Illinois (1/9)	8, Erin Blaine, St. Francis (Pa.) (11/8)



## MISCELLANEOUS STATS

<b>LEADING SCORER</b> Maggie Lucas 24 Ariel Edwards 6 Dara Taylor 3	<b>20-POINT SCORING GAMES</b> <b>Penn State</b> 27 <b>Opponents</b> 16  Maggie Lucas 18 Ariel Edwards 7 Dara Taylor 2	<b>PSU'S FIRST SUBSTITUTION</b> Kaliyah Mitchell 14 Candice Agee 7 Peyton Whitted 6 Talia East 3 Alex Harris 3 Keke Sevellian 1 Jenny DeGraaf 1	<b>WIN</b> 12, at Illinois (12:46 in 1st half) (1/9)
<b>LEADING REBOUNDER</b> Talia East 13 Ariel Edwards 7 Tori Waldner 6 Alex Harris 3 Candice Agee 2 Kaliyah Mitchell 1 Dara Taylor 1	<b>30-POINT SCORING GAMES</b> <b>Penn State</b> 3 <b>Opponents</b> 1  Maggie Lucas 3	<b>BENCH POINTS</b> <b>Penn State</b> 437 (14.1 ppg) <b>Opponents</b> 468 (15.1 ppg)	<b>LARGEST LEAD GIVEN UP IN LOSS</b> 7, vs. Purdue (17:30 in 1st half) (1/12)
<b>LEADER IN ASSISTS</b> Dara Taylor 24 Maggie Lucas 6 Ariel Edwards 3 Tori Waldner 1	<b>TECHNICAL FOULS</b> <b>Penn State</b> 0 <b>Opponents</b> 2	<b>JUMP BALLS CONTROLLED</b> <b>Penn State</b> 20 <b>Opponents</b> 10	<b>LARGEST WIN</b> 43, vs. Bucknell (92-49) (11/20)
<b>LEADER IN STEALS</b> Dara Taylor 20 Maggie Lucas 12 Ariel Edwards 4 Tori Waldner 3 Kaliyah Mitchell 2	<b>FOUR-POINT PLAYS</b> <b>Penn State</b> 2 <b>Opponents</b> 1  Maggie Lucas 2	<b>FIRST SCORE OF GAME</b> <b>Penn State</b> 18 <b>Opponents</b> 13  Dara Taylor 5 Ariel Edwards 5 Talia East 4 Maggie Lucas 3 Tori Waldner 1	<b>MOST CONSECUTIVE POINTS</b> 17, vs. Wichita State (19:52 to 13:18, 2nd half) (3/23)
<b>LEADER IN BLOCKS</b> Talia East 18 Tori Waldner 12 Candice Agee 9 Alex Harris 6 Ariel Edwards 2 Kaliyah Mitchell 2 Dara Taylor 1 Peyton Whitted 1	<b>THREE-POINT PLAYS</b> <b>Penn State</b> 46 <b>Opponents</b> 37  Ariel Edwards 12 Maggie Lucas 12 Dara Taylor 7 Talia East 7 Kaliyah Mitchell 3 Alex Harris 2 Peyton Whitted 2 Candice Agee 1	<b>RUNS OF 10-0 OR BETTER</b> <b>Penn State</b> 18 <b>Opponents</b> 10	<b>MOST CONSECUTIVE POINTS BY OPP</b> 14, Wichita State (14:34 to 9:50, first half) (3/23)
<b>GAMES STARTED</b> Ariel Edwards 31 Maggie Lucas 31 Dara Taylor 31 Tori Waldner 31 Talia East 28 Candice Agee 3	<b>LARGEST HALFTIME LEAD</b> 30, vs. Bucknell (53-23) (11/20)	<b>LARGEST HALFTIME DEFICIT</b> 24, vs. Ohio State (58-34) (3/7)	<b>LONGEST WINNING STREAK</b> 6, 1/16-2/2
	<b>LARGEST LEAD</b> 44, Bucknell (11/20)	<b>LARGEST DEFICIT</b> 32, at Nebraska (2/24)	<b>LONGEST LOSING STREAK</b> 1, 7x (MR: 3/7)
	<b>LARGEST DEFICIT OVERCOME TO</b>		<b>CLUTCH FREE THROWS (FINAL 5 MIN. &amp; OT)</b> Peyton Whitted 2-2 1.000 Maggie Lucas 33-36 .917 Keke Sevellian 7-8 .875 Kaliyah Mitchell 21-29 .724 Dara Taylor 20-28 .714 Ariel Edwards 28-40 .700 Tori Waldner 4-7 .571 Talia East 10-18 .556 Candice Agee 6-14 .429 Alex Harris 1-4 .250

*NOTE: Totals may not add up to games played due to ties.*

### SPECIALITY STATS (PSU/OPP)

	Paint	Off TO	2nd	FastBr	Bench
St. Francis (Pa.)	66/24	31/21	19/8	24/12	37/30
Fordham	22/16	17/13	13/9	11/4	16/15
Connecticut	20/24	6/19	15/5	5/10	12/18
Bucknell	48/20	25/4	25/4	16/2	45/15
Oregon State	26/16	18/20	11/10	6/2	12/25
Illinois State	34/18	17/18	12/7	8/2	25/0
Notre Dame	28/38	17/13	12/20	8/10	9/21
Georgetown	28/20	19/19	13/14	14/2	9/18
South Dakota St.	40/30	22/12	10/21	24/4	8/23
Texas A&M	30/18	19/16	6/6	8/6	8/23
Alcorn State	46/18	29/19	18/10	19/4	32/16
Hartford	40/14	16/9	14/5	14/0	20/23
Iowa	38/32	12/13	16/1	6/4	12/9
Illinois	28/18	9/35	3/8	2/6	16/9
Purdue	40/24	12/17	25/14	8/8	15/27
Ohio State	34/18	17/4	18/3	18/2	19/12

	Paint	Off TO	2nd	FastBr	Bench
Michigan State	24/20	15/14	7/8	10/9	7/11
Indiana	26/8	16/18	12/2	8/0	5/29
Minnesota	34/26	25/7	17/7	6/4	13/8
Purdue	44/22	17/17	6/12	22/6	6/14
Northwestern	36/26	21/19	25/3	6/11	21/0
Iowa	30/30	13/14	16/4	4/11	5/4
Ohio State	30/20	27/10	7/15	11/4	15/22
Indiana	26/26	11/23	4/17	0/10	6/16
Wisconsin	48/30	23/12	17/12	16/3	9/6
Northwestern	26/36	18/14	12/3	8/14	13/16
Nebraska	30/22	9/28	9/8	4/2	16/11
Michigan	34/28	16/16	4/7	8/14	4/14
Ohio State	34/42	18/16	17/8	8/8	8/26
Wichita State	36/18	10/12	14/9	11/4	4/6
Florida	28/24	33/11	15/7	19/9	10/10



# Player Performance Charts

## #1 CANDICE AGEE

### CAREER HIGHS

Points.....	16 vs. Bucknell (11/20/13)
Rebs.....	9 vs. Fairleigh Dickinson (12/2/12)
Assists.....	1 (8x) last vs. Ohio State (3/7/14)
Steals.....	2 vs. NJIT (12/23/12)
Blocks.....	3 vs. Illinois (2/20/13)
Minutes.....	21 vs. Bucknell (11/20/13)
FGM.....	7 vs. Bucknell (11/20/13)
FGA.....	10 vs. Bucknell (11/20/13)
FG%.....	1.000 (5x)
.....	last at Ohio State (2-2) (2/9/14)
3FGM.....	n/a
3FGA.....	n/a
3PT %.....	n/a
FTM.....	4 vs. Illinois (2/20/13)
FTA.....	8 vs. Illinois (2/20/13)
FT %.....	1.000 (4x)
.....	last vs. Oregon State (2-2) (11/29/13)
Career Double-Doubles.....	n/a
Career 20-point games.....	n/a

### SEASON HIGHS

Points.....	16 vs. Bucknell (11/20/13)
Rebs.....	7 vs. Fordham (11/10/13)
Assists.....	1 (6x) last vs. Ohio State (3/7/14)
Steals.....	1 (3x) last vs. Minnesota (1/26/14)
Blocks.....	2 (4x) last vs. Indiana (1/22/14)
Minutes.....	21 vs. Bucknell (11/20/13)
FGM.....	7 vs. Bucknell (11/20/13)
FGA.....	10 vs. Bucknell (11/20/13)
FG% .....	1.000 (3x) last at Ohio State (2-2) (2/9/14)
3FGM.....	n/a
3FGA.....	n/a
3PT%.....	n/a
FTM.....	3 (4x) last at Nebraska (2/24/14)
FTA.....	6 (3x) last at Nebraska (2/24/14)
FT%.....	1.000 (3x)
.....	last vs. Oregon State (2-2) (11/29/13)
Double-Doubles.....	n/a
20-point games.....	n/a

### NCAA TOURNAMENT CAREER HIGHS

Points.....	n/a
Rebs.....	1 vs. vs. Florida (3/25/14)
.....	1 vs. Cal Poly (3/24/13)
Assists.....	n/a
Steals.....	n/a
Blocks.....	1 vs. Cal Poly (3/24/13)
Minutes.....	10 vs. Florida (3/25/14)
FGM.....	n/a
FGA.....	2 vs. Cal Poly (3/24/13)
FG%.....	n/a
3FGM.....	n/a
3FGA.....	n/a
3PT%.....	n/a
FTM.....	n/a
FTA.....	n/a
FT%.....	n/a
Double-Doubles.....	n/a
20-point games.....	n/a

## #2 DARA TAYLOR

### CAREER HIGHS

Points.....	22 vs. Florida (3/25/14)
Rebs.....	8 vs. Florida (3/25/14)
.....	8 vs. East Carolina (3/21/10)
Assists.....	11 at American (12/20/09)
.....	11 at Virginia (1/11/10)
Steals.....	7 vs. Alcorn State (12/22/13)
.....	7 vs. Northwestern (1/3/13)
Blocks.....	1 (11x) last vs. Wichita State (3/23/14)
Minutes.....	40 (4x) last vs. Wichita State (3/23/14)
FGM.....	9 vs. Alcorn State (12/22/13)
FGA.....	18 vs. Ohio State (3/7/14)
FG% .....	1.000 (3x) last vs. N.C. State (2-2) (2/6/11)
3FGM.....	3 at Michigan State (1/6/13)
.....	3 at Virginia Tech (12/12/12)
3FGA.....	6 at Virginia Tech (12/12/12)
3PT %.....	1.000 (10x)
.....	last vs. Michigan (1-1) (3/1/14)
FTM.....	10 at Michigan State (1/19/14)
FTA.....	14 at Michigan State (1/19/14)
FT %.....	1.000 (21x)
.....	last vs. Ohio State (2-2) (3/7/14)
Career Double-Doubles.....	2
Career 20-point games.....	2

### SEASON HIGHS

Points.....	22 vs. Florida (3/25/14)
Rebs.....	8 vs. Florida (3/25/14)
Assists.....	10 vs. Minnesota (1/26/14)
Steals.....	7 vs. Alcorn State (12/22/13)
Blocks.....	1 (5x) last vs. Wichita State (3/23/14)
Minutes.....	40 (4x) last vs. Wichita State (3/23/14)
FGM.....	9 vs. Alcorn State (12/22/13)
FGA.....	18 vs. Ohio State (3/7/14)
FG% .....	.750 (9-12) vs. Alcorn State (12/22/13)
3FGM.....	2 (3x) last at Ohio State (2/9/14)
3FGA.....	5 (3x) last vs. Ohio State (3/7/14)
3PT%.....	1.000 (2x) last vs. Michigan (1-1) (3/1/14)
FTM.....	10 at Michigan State (1/19/14)
FTA.....	14 at Michigan State (1/19/14)
FT%.....	1.000 (9x)
.....	last vs. Ohio State (2-2) (3/7/14)
Double-Doubles.....	1
20-point games.....	2

### NCAA TOURNAMENT CAREER HIGHS

Points.....	22 vs. Florida (3/25/14)
Rebs.....	8 vs. Florida (3/25/14)
.....	3 vs. Cal Poly (3/24/13)
Assists.....	6 at LSU (3/26/13)
Steals.....	3 vs. Saint Francis (Pa.) (3/20/11) *
Blocks.....	1 vs. Wichita State (3/23/14)
.....	1 vs. Cal Poly (3/24/13)
Minutes.....	40 vs. Wichita State (3/23/14)
FGM.....	8 vs. Florida (3/25/14)
FGA.....	13 vs. Florida (3/25/14)
FG% .....	.615 (8-13) vs. Florida (3/25/14)
3FGM.....	1 vs. Florida (3/25/14)
.....	1 vs. Cal Poly (3/24/13)
3FGA.....	3 at LSU (3/26/13)
3PT%.....	1.000 (1-1) vs. Cal Poly (3/24/13)
FTM.....	5 vs. Florida (3/25/14)
FTA.....	7 vs. Florida (3/25/14)
FT%.....	1.000 (3x) last vs. Cal Poly (1-1) (3/24/13)
Double-Doubles.....	n/a
20-point game.....	1

\* - at Maryland (2011 Tournament)

## #5 TALIA EAST

### CAREER HIGHS

Points.....	16 vs. Michigan (3/1/14)
Rebs.....	15 at South Carolina (11/20/11)
Assists.....	2 (8x)
.....	last at Northwestern (2/2/14)
Steals.....	2 (11x) last vs. Ohio State (3/7/14)
Blocks.....	7 vs. Purdue (1/12/14)
.....	7 at South Carolina (11/20/11)
Minutes.....	35 at Purdue (1/30/14)
FGM.....	6 (3x) last vs. Wichita State (3/23/14)
FGA.....	11 vs. Iowa (2/6/14)
FG% .....	1.000 (13x)
.....	last vs. Minnesota (4-4) (1/26/14)
3FGM.....	n/a
3FGA.....	n/a
3PT %.....	n/a
FTM.....	5 (3x) at Nebraska (2/24/14)
FTA.....	8 vs. Indiana (1/22/14)
FT %.....	1.000 (19x)
.....	last vs. Michigan (4-4) (3/1/14)
Career Double-Doubles.....	5
Career 20-point games.....	n/a

### SEASON HIGHS

Points.....	16 vs. Michigan (3/1/14)
Rebs.....	13 vs. Wichita State (3/23/14)
Assists.....	2 (4x) last at Northwestern (2/2/14)
Steals.....	2 (5x) last vs. Ohio State (3/7/14)
Blocks.....	7 vs. Purdue (1/12/14)
Minutes.....	35 at Purdue (1/30/14)
FGM.....	6 (3x) last vs. Wichita State (3/23/14)
FGA.....	11 vs. Iowa (2/6/14)
FG% .....	1.000 (4-4) vs. Minnesota (1/26/14)
3FGM.....	n/a
3FGA.....	n/a
3PT%.....	n/a
FTM.....	5 (3x) at Nebraska (2/24/14)
FTA.....	8 vs. Indiana (1/22/14)
FT%.....	1.000 (12x)
.....	last vs. Michigan (4-4) (3/1/14)
Double-Doubles.....	5
20-point games.....	n/a

### NCAA TOURNAMENT CAREER HIGHS

Points.....	13 vs. Wichita State (3/23/14)
Rebs.....	13 vs. Wichita State (3/23/14)
Assists.....	1 at LSU (3/26/13)
Steals.....	2 vs. Connecticut (3/25/12)
.....	2 at LSU (3/20/12)
Blocks.....	3 vs. Cal Poly (3/24/13)
Minutes.....	31 vs. Wichita State (3/23/14)
FGM.....	6 vs. Wichita State (3/23/14)
FGA.....	9 vs. Wichita State (3/23/14)
FG% .....	.667 (6-9) vs. Wichita State (3/23/14)
.....	.667 (2-3) at LSU (3/26/13)
3FGM.....	n/a
3FGA.....	n/a
3PT%.....	n/a
FTM.....	3 vs. Florida (3/25/14)
FTA.....	4 vs. Florida (3/25/14)
FT%.....	.750 (3-4) vs. Florida (3/25/14)
Double-Doubles.....	1
20-point games.....	n/a





# Player Performance Charts

## #10 KEKE SEVILLIAN

### CAREER HIGHS

Points.....	8 vs. St. Francis (Pa.) (11/8/13)
Rebs.....	3 vs. St. Francis (Pa.) (11/8/13)
Assists.....	1 (5x) last vs. Minnesota (1/26/14)
Steals.....	4 vs. St. Francis (Pa.) (11/8/13)
Blocks.....	n/a
Minutes.....	18 vs. St. Francis (Pa.) (11/8/13)
FGM.....	2 vs. Illinois State (11/30/13)
.....	2 vs. St. Francis (Pa.) (11/8/13)
FGA.....	6 vs. St. Francis (Pa.) (11/8/13)
FG%.....	1.000 (2-2) at Georgetown (10/8/13)
3FGM.....	1 (4x) last vs. Ohio State (1/16/14)
3FGA.....	3 (3x) last vs. Ohio State (1/16/14)
3PT%.....	1.000 (1-1) vs. Illinois State (11/30/13)
FTM.....	4 vs. St. Francis (Pa.) (11/8/13)
FTA.....	4 vs. St. Francis (Pa.) (11/8/13)
FT%.....	1.000 (4x)
.....	last vs. Hartford (2-2) (12/29/13)
Double-Doubles.....	n/a
20-point games.....	n/a

### SEASON HIGHS

Points.....	8 vs. St. Francis (Pa.) (11/8/13)
Rebs.....	3 vs. St. Francis (Pa.) (11/8/13)
Assists.....	1 (5x) last vs. Minnesota (1/26/14)
Steals.....	4 vs. St. Francis (Pa.) (11/8/13)
Blocks.....	n/a
Minutes.....	18 vs. St. Francis (Pa.) (11/8/13)
FGM.....	2 vs. Illinois State (11/30/13)
.....	2 vs. St. Francis (Pa.) (11/8/13)
FGA.....	6 vs. St. Francis (Pa.) (11/8/13)
FG%.....	1.000 (2-2) at Georgetown (10/8/13)
3FGM.....	1 (4x) last vs. Ohio State (1/16/14)
3FGA.....	3 (3x) last vs. Ohio State (1/16/14)
3PT%.....	1.000 (1-1) vs. Illinois State (11/30/13)
FTM.....	4 vs. St. Francis (Pa.) (11/8/13)
FTA.....	4 vs. St. Francis (Pa.) (11/8/13)
FT%.....	1.000 (4x)
.....	last vs. Hartford (2-2) (12/29/13)
Double-Doubles.....	n/a
20-point games.....	n/a

### NCAA TOURNAMENT CAREER HIGHS

Points.....	n/a
Rebs.....	n/a
Assists.....	n/a
Steals.....	n/a
Blocks.....	n/a
Minutes.....	1 vs. Florida (3/25/14)
FGM.....	n/a
FGA.....	n/a
FG%.....	n/a
3FGM.....	n/a
3FGA.....	n/a
3PT%.....	n/a
FTM.....	n/a
FTA.....	n/a
FT%.....	n/a
Double-Doubles.....	n/a
20-point games.....	n/a

## #11 ALEX HARRIS

### CAREER HIGHS

Points.....	8 vs. Bucknell (11/20/13)
Rebs.....	11 vs. Illinois State (11/30/13)
.....	11 vs. Bucknell (11/20/13)
Assists.....	2 vs. Illinois State (11/30/13)
Steals.....	1 (6x) last at Indiana (2/13/14)
Blocks.....	3 at Purdue (1/30/14)
.....	3 vs. St. Francis (Pa.) (11/8/13)
Minutes.....	22 vs. Fordham (11/10/13)
FGM.....	3 vs. Bucknell (11/20/13)
FGA.....	5 vs. Purdue (1/12/14)
.....	5 vs. Oregon State (11/29/13)
FG%.....	1.000 (3x)
.....	last vs. Hartford (2-2) (12/29/13)
3FGM.....	n/a
3FGA.....	n/a
3PT%.....	n/a
FTM.....	2 (5x) last vs. Notre Dame (12/4/13)
FTA.....	5 vs. Bucknell (11/20/13)
FT%.....	1.000 (4x)
.....	last vs. Alcorn State (1-1) (12/22/13)
Double-Doubles.....	n/a
20-point games.....	n/a

### SEASON HIGHS

Points.....	8 vs. Bucknell (11/20/13)
Rebs.....	11 vs. Illinois State (11/30/13)
.....	11 vs. Bucknell (11/20/13)
Assists.....	2 vs. Illinois State (11/30/13)
Steals.....	1 (6x) last at Indiana (2/13/14)
Blocks.....	3 at Purdue (1/30/14)
.....	3 vs. St. Francis (Pa.) (11/8/13)
Minutes.....	22 vs. Fordham (11/10/13)
FGM.....	3 vs. Bucknell (11/20/13)
FGA.....	5 vs. Purdue (1/12/14)
.....	5 vs. Oregon State (11/29/13)
FG%.....	1.000 (3x)
.....	last vs. Hartford (2-2) (12/29/13)
3FGM.....	n/a
3FGA.....	n/a
3PT%.....	n/a
FTM.....	2 (5x) last vs. Notre Dame (12/4/13)
FTA.....	5 vs. Bucknell (11/20/13)
FT%.....	1.000 (4x)
.....	last vs. Alcorn State (1-1) (12/22/13)
Double-Doubles.....	n/a
20-point games.....	n/a

### NCAA TOURNAMENT CAREER HIGHS

Points.....	n/a
Rebs.....	n/a
Assists.....	n/a
Steals.....	n/a
Blocks.....	n/a
Minutes.....	1 vs. Florida (3/25/14)
FGM.....	n/a
FGA.....	n/a
FG%.....	n/a
3FGM.....	n/a
3FGA.....	n/a
3PT%.....	n/a
FTM.....	n/a
FTA.....	n/a
FT%.....	n/a
Double-Doubles.....	n/a
20-point games.....	n/a

## #15 KALIYAH MITCHELL

### CAREER HIGHS

Points.....	14 vs. Bucknell (11/20/13)
Rebs.....	10 at Michigan State (1/19/14)
Assists.....	2 (4x) last vs. Florida (3/25/14)
Steals.....	4 vs. Florida (3/25/14)
Blocks.....	2 at Iowa (1/5/14)
Minutes.....	27 vs. Ohio State (3/7/14)
FGM.....	5 vs. St. Francis (Pa.) (11/8/13)
FGA.....	8 vs. Florida (3/25/14)
FG%.....	1.000 (2-2) at Ohio State (2/9/14)
.....	1.000 (2-2) vs. Illinois State (11/30/13)
3FGM.....	1 vs. Illinois State (11/30/13)
3FGA.....	3 at Nebraska (2/24/14)
3PT%.....	1.000 (1-1) vs. Illinois State (11/30/13)
FTM.....	7 vs. Northwestern (2/20/14)
FTA.....	7 (3x) last vs. Northwestern (2/20/14)
FT%.....	1.000 (9x)
.....	last vs. Florida (2-2) (3/25/14)
Double-Doubles.....	n/a
20-point games.....	n/a

### SEASON HIGHS

Points.....	14 vs. Bucknell (11/20/13)
Rebs.....	10 at Michigan State (1/19/14)
Assists.....	2 (4x) last vs. Florida (3/25/14)
Steals.....	4 vs. Florida (3/25/14)
Blocks.....	2 at Iowa (1/5/14)
Minutes.....	27 vs. Ohio State (3/7/14)
FGM.....	5 vs. St. Francis (Pa.) (11/8/13)
FGA.....	8 vs. Florida (3/25/14)
FG%.....	1.000 (2-2) at Ohio State (2/9/14)
.....	1.000 (2-2) vs. Illinois State (11/30/13)
3FGM.....	1 vs. Illinois State (11/30/13)
3FGA.....	3 at Nebraska (2/24/14)
3PT%.....	1.000 (1-1) vs. Illinois State (11/30/13)
FTM.....	7 vs. Northwestern (2/20/14)
FTA.....	7 (3x) last vs. Northwestern (2/20/14)
FT%.....	1.000 (9x)
.....	last vs. Florida (2-2) (3/25/14)
Double-Doubles.....	n/a
20-point games.....	n/a

### NCAA TOURNAMENT CAREER HIGHS

Points.....	8 vs. Florida (3/25/14)
Rebs.....	7 vs. Florida (3/25/14)
Assists.....	2 vs. Florida (3/25/14)
Steals.....	4 vs. Florida (3/25/14)
Blocks.....	n/a
Minutes.....	25 vs. vs. Florida (3/25/14)
FGM.....	3 vs. Florida (3/25/14)
FGA.....	8 vs. Florida (3/25/14)
FG%.....	.375 (3-8) vs. Florida (3/25/14)
3FGM.....	n/a
3FGA.....	2 vs. Florida (3/25/14)
3PT%.....	n/a
FTM.....	2 vs. Florida (3/25/14)
FTA.....	2 vs. Florida (3/25/14)
FT%.....	1.000 (2-2) vs. Florida (3/25/14)
Double-Doubles.....	n/a
20-point games.....	n/a



# Player Performance Charts

## #23 ARIEL EDWARDS

### CAREER HIGHS

Points.....	29 vs. Ohio State (3/7/14)
Rebs.....	11 at Illinois (1/9/14)
.....	11 vs. Iowa (1/22/12)
Assists.....	5 vs. Bucknell (11/20/13)
Steals.....	4 at South Dakota State (12/11/13)
Blocks.....	4 at South Dakota State (12/11/13)
Minutes.....	40- vs. Michigan (3/1/14)
FGM.....	11 vs. Detroit (11/23/12)
FGA.....	21 at Purdue (1/30/14)
FG%.....	1.000 (3x) last DePaul (1-1) (3/21/11)
3FGM.....	4 at Nebraska (2/24/14)
3FGA.....	5 at Nebraska (2/24/14)
3PT %.....	1.000 (17x)
.....	last vs. Florida (3/25/14)
FTM.....	11 vs. Ohio State (3/7/14)
FTA.....	15 vs. Ohio State (3/7/14)
FT %.....	1.000 (32x)
.....	last vs. Michigan (4-4) (3/1/14)
Career Double-Doubles.....	5
Career 20-point games.....	8

### SEASON HIGHS

Points.....	29 vs. Ohio State (3/7/14)
Rebs.....	11 at Illinois (1/9/14)
Assists.....	5 vs. Bucknell (11/20/13)
Steals.....	4 at South Dakota State (12/11/13)
Blocks.....	4 at South Dakota State (12/11/13)
Minutes.....	40- vs. Michigan (3/1/14)
FGM.....	10 at Nebraska (2/24/14)
FGA.....	21 at Purdue (1/30/14)
FG%.....	.818 (9-11) vs. St. Francis (Pa.) (11/8/13)
3FGM.....	4 at Nebraska (2/24/14)
3FGA.....	5 at Nebraska (2/24/14)
3PT%.....	1.000 (6x)
.....	last vs. Florida (1-1) (3/25/14)
FTM.....	11 vs. Ohio State (3/7/14)
FTA.....	15 vs. Ohio State (3/7/14)
FT%.....	1.000 (12x)
.....	last vs. Michigan (4-4) (3/1/14)
Double-Doubles.....	4
20-point games.....	7

### NCAA TOURNAMENT CAREER HIGHS

Points.....	18 vs. Florida (3/25/14)
Rebs.....	6 vs. Cal Poly (3/24/13)
Assists.....	3 (3x) last vs. Florida (3/25/14)
Steals.....	2 vs. Florida (3/25/14)
Blocks.....	1 vs. Florida (3/25/14)
.....	1 vs. Dayton (3/19/11)
Minutes.....	38 vs. Florida (3/25/14)
FGM.....	7 vs. Wichita State (3/23/14)
FGA.....	14 vs. Wichita State (3/23/14)
FG%.....	1.000 (1-1) vs. DePaul (3/21/11)
.....	1.000 (1-1) vs. Dayton (3/19/11)
3FGM.....	1 (5x) last vs. Florida (3/25/14)
3FGA.....	2 at LSU (3/20/12)
3PT%.....	1.000 (4x) last vs. Florida (1-1) (3/25/14)
FTM.....	5 vs. Florida (3/25/14)
FTA.....	6 vs. Florida (3/25/14)
FT%.....	1.000 (2-2) vs. Connecticut (3/25/12)
.....	1.000 (4-4) at LSU (3/20/12)
Double-Doubles.....	n/a
20-point games.....	n/a

## #25 PEYTON WHITTED

### CAREER HIGHS

Points.....	11 at Northwestern (2/2/14)
Rebs.....	10 at Illinois (1/9/14)
Assists.....	2 at Iowa (1/5/14)
.....	2 vs. Alcorn State (12/22/13)
Steals.....	2 (3x) last vs. Ohio State (3/7/14)
Blocks.....	3 at South Dakota State (12/11/13)
Minutes.....	24 at Illinois (1/9/14)
FGM.....	5 at Northwestern (2/2/14)
FGA.....	7 vs. Alcorn State (12/22/13)
FG%.....	1.000 (1-1) vs. Ohio State (3/7/14)
.....	1.000 (1-1) at Indiana (2/13/14)
3FGM.....	1 vs. Ohio State (3/7/14)
3FGA.....	3 vs. Bucknell (11/20/13)
3PT%.....	1.000 (1-1) vs. Ohio State (3/7/14)
FTM.....	5 at Illinois (1/9/14)
FTA.....	5 at Illinois (1/9/14)
FT%.....	1.000 (4x)
.....	last vs. Northwestern (2-2) (2/20/14)
Double-Doubles.....	n/a
20-point games.....	n/a

### SEASON HIGHS

Points.....	11 at Northwestern (2/2/14)
Rebs.....	10 at Illinois (1/9/14)
Assists.....	2 at Iowa (1/5/14)
.....	2 vs. Alcorn State (12/22/13)
Steals.....	2 (3x) last vs. Ohio State (3/7/14)
Blocks.....	3 at South Dakota State (12/11/13)
Minutes.....	24 at Illinois (1/9/14)
FGM.....	5 at Northwestern (2/2/14)
FGA.....	7 vs. Alcorn State (12/22/13)
FG%.....	1.000 (17x)
.....	last vs. Florida (1-1) (3/25/14)
3FGM.....	1 vs. Ohio State (3/7/14)
3FGA.....	3 vs. Bucknell (11/20/13)
3PT%.....	1.000 (1-1) vs. Ohio State (3/7/14)
FTM.....	5 at Illinois (1/9/14)
FTA.....	5 at Illinois (1/9/14)
FT%.....	1.000 (4x)
.....	last vs. Northwestern (2-2) (2/20/14)
Double-Doubles.....	n/a
20-point games.....	n/a

### NCAA TOURNAMENT CAREER HIGHS

Points.....	4 vs. Wichita State (3/23/14)
Rebs.....	5 vs. Wichita State (3/23/14)
Assists.....	n/a
Steals.....	1 vs. Florida (3/25/14)
Blocks.....	n/a
Minutes.....	22 vs. Wichita State (3/23/14)
FGM.....	2 vs. Wichita State (3/23/14)
FGA.....	3 vs. Wichita State (3/23/14)
FG%.....	1.000 (1-1) vs. vs. Florida (3/25/14)
3FGM.....	n/a
3FGA.....	n/a
3PT%.....	n/a
FTM.....	n/a
FTA.....	n/a
FT%.....	n/a
Double-Doubles.....	n/a
20-point games.....	n/a

## #33 MAGGIE LUCAS

### CAREER HIGHS

Points.....	39 vs. Georgetown (12/9/12)
Rebs.....	10 vs. Ohio State (2/20/12)
Assists.....	8 vs. Minnesota (2/26/12)
Steals.....	6 vs. Georgetown (12/9/12)
Blocks.....	4 vs. South Dakota State (12/16/12)
Minutes.....	40 (9x) last vs. Iowa (2/6/14)
FGM.....	11 at Nebraska (3/3/13)
.....	11 vs. Georgetown (12/9/12)
FGA.....	24 at Minnesota (2/28/13)
FG%.....	.778 (7-9) at Virginia Tech (12/12/12)
3FGM.....	8 at Nebraska (3/3/13)
3FGA.....	13 (5x)
.....	last vs. Michigan State (3/9/13)
3PT %.....	1.000 (3-3) vs. Michigan St. (2/10/13)
.....	1.000 (4-4) at Bucknell (12/21/11)
FTM.....	16 vs. St. Francis (Pa.) (11/8/13)
FTA.....	16 vs. St. Francis (Pa.) (11/8/13)
FT %.....	1.000 (74x)
.....	last vs. Florida (8-8) (3/25/14)
Career Double-Doubles.....	1
Career 20-point games.....	65
Career 30-point games.....	7

### SEASON HIGHS

Points.....	33 vs. St. Francis (Pa.) (11/8/13)
Rebs.....	9 vs. Wichita State (3/23/14)
Assists.....	6 at Purdue (1/30/14)
Steals.....	5 vs. Connecticut (11/17/13)
.....	5 vs. St. Francis (Pa.) (11/8/13)
Blocks.....	1 vs. Purdue (1/12/14)
.....	1 vs. Notre Dame (12/4/13)
Minutes.....	40 (4x) last vs. Iowa (2/6/14)
FGM.....	10 (3x) last at Indiana (2/13/14)
FGA.....	22 vs. Hartford (12/29/13)
FG%.....	.643 (9-14) at Ohio State (2/9/14)
3FGM.....	5 at Georgetown (12/8/13)
3FGA.....	12 at Georgetown (12/8/13)
3PT%.....	.667 (4-6) vs. Fordham (11/10/13)
FTM.....	16 vs. St. Francis (Pa.) (11/8/13)
FTA.....	16 vs. St. Francis (Pa.) (11/8/13)
FT%.....	1.000 (21x)
.....	last vs. Florida (8-8) (3/25/14)
Double-Doubles.....	n/a
20-point games.....	18
30-point games.....	3

### NCAA TOURNAMENT CAREER HIGHS

Points.....	30 at LSU (3/20/12)
Rebs.....	9 vs. Wichita State (3/23/14)
Assists.....	4 vs. Florida (3/25/14)
.....	4 vs. Cal Poly (3/24/13)
Steals.....	4 vs. Cal Poly (3/24/13)
Blocks.....	1 vs. UTEP (3/18/12)
Minutes.....	40 at LSU (3/26/13)
.....	40 vs. Connecticut (3/25/12)
FGM.....	8 vs. Wichita State (3/23/14)
.....	8 vs. Cal Poly (3/24/13)
FGA.....	18 vs. Wichita State (3/23/14)
FG%.....	.583 (7-12) at LSU (3/20/12)
3FGM.....	5 at LSU (3/20/12)
3FGA.....	12 vs. Florida (3/25/14)
3PT%.....	.714 (5-7) at LSU (3/20/12)
FTM.....	11 at LSU (3/20/12)
FTA.....	11 at LSU (3/20/12)
FT%.....	1.000 (4x) last vs. Florida (8-8) (3/25/14)
Double-Doubles.....	n/a
20-point games.....	4



# Player Performance Charts

## #41 JENNY DeGRAAF

### CAREER HIGHS

Points.....	5 vs. Ohio State (1/16/14)
.....	5 vs. Alcorn State (12/22/13)
Rebs.....	2 (3x) last at Nebraska (2/24/14)
Assists.....	2 vs. Bucknell (11/20/13)
.....	2 vs. St. Francis (Pa.) (11/8/13)
Steals.....	1 vs. Alcorn State (12/22/13)
Blocks.....	n/a
Minutes.....	12 vs. Alcorn State (12/22/13)
FGM.....	2 (3x) last vs. Minnesota (1/26/14)
FGA.....	4 vs. Minnesota (1/26/14)
FG%.....	.667 (2-3) vs. Ohio State (1/16/14)
.....	.667 (2-3) vs. Alcorn State (12/22/13)
3FGM.....	1 vs. Ohio State (1/16/14)
.....	1 vs. Alcorn State (12/22/13)
3FGA.....	2 vs. Minnesota (1/26/14)
.....	2 vs. Bucknell (11/20/13)
3PT%.....	1.000 (1-1) vs. Ohio State (1/16/14)
.....	1.000 (1-1) vs. Alcorn State (12/22/13)
FTM.....	n/a
FTA.....	n/a
FT%.....	n/a
Double-Doubles.....	n/a
20-point games.....	n/a

### SEASON HIGHS

Points.....	5 vs. Ohio State (1/16/14)
.....	5 vs. Alcorn State (12/22/13)
Rebs.....	2 (3x) last at Nebraska (2/24/14)
Assists.....	2 vs. Bucknell (11/20/13)
.....	2 vs. St. Francis (Pa.) (11/8/13)
Steals.....	1 vs. Alcorn State (12/22/13)
Blocks.....	n/a
Minutes.....	12 vs. Alcorn State (12/22/13)
FGM.....	2 (3x) last vs. Minnesota (1/26/14)
FGA.....	4 vs. Minnesota (1/26/14)
FG%.....	.667 (2-3) vs. Ohio State (1/16/14)
.....	.667 (2-3) vs. Alcorn State (12/22/13)
3FGM.....	1 vs. Ohio State (1/16/14)
.....	1 vs. Alcorn State (12/22/13)
3FGA.....	2 vs. Minnesota (1/26/14)
.....	2 vs. Bucknell (11/20/13)
3PT%.....	1.000 (1-1) vs. Ohio State (1/16/14)
.....	1.000 (1-1) vs. Alcorn State (12/22/13)
FTM.....	n/a
FTA.....	n/a
FT%.....	n/a
Double-Doubles.....	n/a
20-point games.....	n/a

### NCAA TOURNAMENT CAREER HIGHS

Points.....	n/a
Rebs.....	n/a
Assists.....	n/a
Steals.....	n/a
Blocks.....	n/a
Minutes.....	2 vs. Wichita State (3/23/14)
FGM.....	n/a
FGA.....	n/a
FG%.....	n/a
3FGM.....	n/a
3FGA.....	n/a
3PT%.....	n/a
FTM.....	n/a
FTA.....	n/a
FT%.....	n/a
Double-Doubles.....	n/a
20-point games.....	n/a

## #44 TORI WALDNER

### CAREER HIGHS

Points.....	14 vs. Northwestern (2/20/14)
Rebs.....	11 vs. Texas A&M (12/15/13)
Assists.....	5 vs. Illinois State (11/30/13)
Steals.....	3 vs. Michigan State (2/10/13)
Blocks.....	5 vs. Northwestern (2/20/14)
.....	5 vs. Minnesota (1/24/13)
Minutes.....	33 vs. Texas A&M (12/15/13)
FGM.....	6 vs. Northwestern (2/20/14)
FGA.....	13 vs. Wisconsin (2/16/14)
FG%.....	1.000 (10x)
.....	last at Illinois (1-1) (1/9/14)
3FGM.....	1 vs. Connecticut (11/17/13)
3FGA.....	2 vs. Connecticut (11/17/13)
3PT%.....	.500 (2-2) vs. Connecticut (11/17/13)
FTM.....	6 vs. Howard (11/11/12)
FTA.....	6 vs. Howard (11/11/12)
FT%.....	1.000 (9x)
.....	last vs. Northwestern (2-2) (2/20/14)
Career Double-Doubles.....	n/a
Career 20-point games.....	n/a

### SEASON HIGHS

Points.....	14 vs. Northwestern (2/20/14)
Rebs.....	11 vs. Texas A&M (12/15/13)
Assists.....	5 vs. Illinois State (11/30/13)
Steals.....	2 (3x) last vs. Northwestern (2/20/14)
Blocks.....	5 vs. Northwestern (2/20/14)
Minutes.....	33 vs. Texas A&M (12/15/13)
FGM.....	6 vs. Northwestern (2/20/14)
FGA.....	13 vs. Wisconsin (2/16/14)
FG%.....	1.000 (1-1) at Illinois (1/9/14)
.....	1.000 (1-1) vs. Alcorn State (12/22/13)
3FGM.....	1 vs. Connecticut (11/17/13)
3FGA.....	2 vs. Connecticut (11/17/13)
3PT%.....	.500 (1-2) vs. Connecticut (11/17/13)
FTM.....	3 vs. Indiana (1/22/14)
FTA.....	5 vs. Indiana (1/22/14)
.....	5 vs. Texas A&M (12/15/13)
FT%.....	1.000 (5x)
.....	last vs. Northwestern (2-2) (2/20/14)
Double-Doubles.....	n/a
20-point games.....	n/a

### NCAA TOURNAMENT CAREER HIGHS

Points.....	2 vs. Wichita State (3/23/14)
Rebs.....	7 vs. Florida (3/25/14)
Assists.....	1 vs. Florida (3/25/14)
.....	1 vs. Wichita State (3/23/14)
Steals.....	1 vs. UTEP (3/18/12)
Blocks.....	1 vs. Florida (3/25/14)
Minutes.....	17 vs. Wichita State (3/23/14)
FGM.....	1 vs. Florida (3/25/14)
.....	1 vs. Wichita State (3/23/14)
FGA.....	4 vs. Florida (3/25/14)
FG%.....	.500 (1-2) vs. Wichita State (3/23/14)
3FGM.....	n/a
3FGA.....	1 at LSU (3/20/12)
3PT%.....	n/a
FTM.....	n/a
FTA.....	n/a
FT%.....	n/a
Double-Doubles.....	n/a
20-point games.....	n/a

## LADY LIONS BY THE NUMBERS

### DOUBLE FIGURE PERFORMANCES

Maggie Lucas - 30
Ariel Edwards - 28
Dara Taylor - 24
Talia East - 10
Tori Waldner - 6
Kaliyah Mitchell - 2
Candice Agee - 1
Peyton Whitted - 1

### 20-POINT PERFORMANCES

Maggie Lucas - 18
Ariel Edwards - 7
Dara Taylor - 2

### 30-POINT PERFORMANCES

Maggie Lucas - 3
------------------

### DOUBLE-DOUBLE PERFORMANCES

Talia East - 5
Ariel Edwards - 4
Dara Taylor - 1

### DOUBLE-DIGIT REBOUNDING PERFORMANCES

Talia East - 9
Ariel Edwards - 4
Alex Harris - 3
Tori Waldner - 3
Peyton Whitted - 1
Kaliyah Mitchell - 1

### DOUBLE-DIGIT ASSIST PERFORMANCES

Dara Taylor - 1
-----------------





# COQUESE WASHINGTON

Head Coach  
7th Season

## PENN STATE LADY LION BASKETBALL

Coquese Washington was introduced as the fifth head coach of the Penn State women's basketball program on April 23, 2007. Washington is the first female African-American head coach in Penn State history.

The Lady Lions continued their return to the national spotlight in 2012-13 as they collected their second-straight Big Ten regular-season title and seventh overall with a 26-6 overall record and 14-2 mark in conference play. In each of Washington's first six years, Penn State has improved their Big Ten win total. The Lady Lions posted their third consecutive 25-win season, joining the 1993-94, 1994-95 and 1995-96 squads as the only teams in program history to accomplish the feat. Penn State also advanced to the second round of the NCAA Tournament with a win over Cal Poly. The Lady Lions were consistently ranked in the Top 10 for most of the season and finished eighth in the Associated Press Top 25 and 12th in the USA Today Sports Coaches' Poll.

With another stellar campaign, the accolades continued to roll in for the Lady Lions. Washington was selected as the Big Ten Coach of the Year by the media for the second-straight season and became just the fifth mentor in Big Ten history to win back-to-back Coach of the Year accolades. She was also the WBCA Region 6 Coach of the Year and a finalist for WBCA National Coach of the Year for the second-straight season. The awards also piled up for Penn State's dynamic backcourt of Maggie Lucas and Alex Bentley. Lucas was selected as the Big Ten Player of the Year, was a Wade Trophy Finalist and was an All-America choice by four outlets, including the WBCA (honorable mention), Associated Press (second team), USBWA (first team) and Full Court (second team). She is just the third Lady Lion in program history to win Big Ten Player of the Year honors, joining Helen Darling and Kelly Mazzante. Bentley earned her third-straight first team All-Big Ten award and honorable mention All-America bids from the WBCA and Associated Press. She was also selected as the 2013 recipient of the Frances Pomeroy Naismith Award, which is presented to the nation's outstanding female collegian 5-8 and under. Bentley is the third Lady Lion to win the honor, joining Darling and Suzie McConnell. Nikki Greene also capped a stellar career for the Lady Lions with third team All-Big Ten accolades. She also became the first player in school history to accumulate 1,000 points, 900 rebounds and 200 blocks.

Both Bentley and Greene heard their names called on WNBA Draft night. Bentley was selected with the 13th overall pick by the Atlanta Dream to become the highest draft pick for the Lady Lions since Tanisha Wright (12th) in 2005. Greene was the 26th overall selection by the Phoenix Mercury to give Penn State two draft picks for the first time since 2004 (Mazzante, Jess Brungo).

With five graduating seniors in 2012-13, Penn State was stout on the recruiting trail, bringing in a seven-member class that was ranked 14th by ESPN/HoopGurlz. The Lady Lions also added transfer Sierra Moore from Duke to complete the eight-player class. The addition of Moore gives the Lady Lions four McDonald's All-Americans on the roster heading into the 2013-14 campaign, joining Dara Taylor (2009), Lucas (2010) and Candice Agee (2012).

Washington returned the Lady Lions to Big Ten prominence in her fifth season as she guided Penn State to the Big Ten regular-season title with a 13-3 record in conference play. Additionally, the Lady Lions advanced to the NCAA Tournament Sweet Sixteen with wins over UTEP and LSU en route to a 26-7 overall record. The Lady Lions posted back-to-back 20-win seasons for the first time since 2002-03 and 2003-04. It was also the first Big Ten crown and Sweet Sixteen berth for the Lady Lions since 2003-04. The Lady Lions were ranked throughout the season and finished ninth in the ESPN/USA Today Coaches' Poll and 11th in the Associated Press Top 25.

For her efforts in rebuilding the Penn State program, Washington was honored as the Big Ten Coach of the Year and the WBCA Region 6 Coach of the Year, making

### Washington's Coaching Record vs. Opponents

Alcorn State	1-0	Miami (Fla.)	0-1
Arizona	1-0	Michigan	10-3
Army	1-0	Michigan State	5-8
Boston College	0-1	Middle Tennessee	1-0
Bucknell	6-0	Minnesota	7-7
Buffalo	1-0	Mississippi	1-0
Cal Poly	1-0	Monmouth	1-0
CS-Northridge	1-0	Nebraska	3-2
Charlotte	1-0	Nevada	1-0
Connecticut	0-4	NJIT	2-0
Coppin State	1-0	North Carolina	1-0
Dayton	2-1	Notre Dame	0-1
Delaware	1-1	Northwestern	9-1
DePaul	0-1	Oakland	2-0
Detroit	1-0	Ohio State	6-7
Drexel	2-1	Old Dominion	0-1
Duke	1-0	Oregon State	1-0
Fair Dickinson	1-0	Pittsburgh	2-1
Florida	1-0	Prairie View A&M	1-0
Fordham	1-0	Purdue	4-9
Florida State	0-1	Rider	1-0
Georgetown	3-0	St. Francis (Pa.)	1-0
Georgia Tech	0-1	South Carolina	4-1
Hartford	2-0	South Dakota St.	1-1
Hofstra	0-1	Stony Brook	1-0
Holy Cross	1-0	Syracuse	0-1
Howard	1-0	Texas A&M	2-1
Illinois	10-3	UTEP	1-0
Illinois State	1-0	Texas Tech	1-1
Indiana	7-4	Utah	1-0
Iowa	7-6	Virginia Tech	2-0
Iowa State	1-0	Wagner	1-0
Lafayette	1-0	Washington State	1-0
LSU	1-1	Wichita State	1-0
Maine	1-0	Wisconsin	6-6
UMES	1-0	UW-Green Bay	0-1
		Xavier	0-1

### THE WASHINGTON FILE

#### COACHING RESUME

2007-pres. - Head Coach, Penn State  
 2013 - Asst. Coach, USA Basketball World U. Games  
 2013-pres. - Vice President/President-Elect, WBCA  
 2012-pres. - Kay Yow Cancer Fund Board of Directors  
 2011-pres. - NCAA WBB Issues Committee  
 2010-13 - Treasurer, WBCA Executive Committee  
 2008-pres. - WBCA Board of Directors  
 2009-12 - USA Basketball Women's Jr. National Committee  
 2005-07 - Associate Head Coach, Notre Dame  
 1999-05 - Assistant Coach, Notre Dame

#### PLAYING EXPERIENCE

2002-03 - WNBA's Indiana Fever  
 2000-02 - WNBA's Houston Comets  
 1998-99 - WNBA's New York Liberty  
 1997-98 - ABL's Portland Power  
 1989-93 - University of Notre Dame

#### EDUCATION

Notre Dame '92, B.A. History  
 Notre Dame Law School '97, Juris Doctorate

#### AWARDS

- ❖ 2012, 2013, 2014 Big Ten Coach of the Year
- ❖ 2012, 2013 WBCA Region 6 Coach of the Year
- ❖ 2012, 2013 WBCA National Coach of the Year Finalist
- ❖ 2011, 2013 WBCA Female Coach of the Year
- ❖ 2009 Greater Flint Hall of Fame Inductee
- ❖ 2008 WBCA "Rising Star" Award Winner

#### FAMILY

Husband: Raynell Brown  
 Children: Quenton (8), Rhaiyna (4)

her a finalist for WBCA National Coach of the Year. The accolades were not just limited to Washington; all five Lady Lion starters earned All-Big Ten recognition, including first team bids for Bentley and Lucas. Both Bentley and Lucas also garnered honorable mention All-America honors from the WBCA and Associated Press, respectively. Lucas joined the 1,000-point club in 2011-12, becoming just the third sophomore in program history to accomplish the feat.

On the recruiting trail, the Lady Lions' 2012 class earned a Top 20 class from Dan Olson's Collegiate Girls Basketball Report. The class included transfer Taylor, who sat out the 2011-12 season due to NCAA transfer rules, and McDonald's High School All-American Agee from California. Additionally, Agee earned a gold medal with the USA Basketball U18 National Team Trials at the 2012 FIBA Americas Championship in August.

Washington came to Happy Valley after eight seasons as an associate head coach and assistant coach under Muffet McGraw at Notre Dame, her alma mater. During Washington's eight years on the bench, Notre Dame amassed a 188-69 record with eight NCAA Tournament appearances, including four Sweet Sixteen runs and a National Championship in 2001.

Washington was a four-year starting point guard for Notre Dame under McGraw and was the team captain on Notre Dame's first-ever NCAA Tournament team. She was a two-time All-Midwestern Collegiate Conference (MCC) selection and led Notre Dame to three MCC Tournament titles.

The epitome of a student-athlete, Washington graduated from Notre Dame in 1992, a full year ahead of schedule, with a bachelor's degree in history. She went on to attain "Double Domer" status in 1997 after earning her Juris Doctorate from the Notre Dame Law School.

A native of Flint, Mich., Washington and her husband, Raynell Brown, have a son, Quenton (8), and a daughter, Rhaiyna (4). They reside in Port Matilda, Pa.



## #15/13 Penn State 102, Lock Haven 51 Exhibition Game \* Oct. 27, 2013 \* University Park, Pa.

Lock Haven 51 • 0-0

#	Player	Total			3-Ptr			Rebounds			PF	TP	A	TO	Blk	Stl	Min
		FG-FGA	FG-FGA	FT-FTA	FG-FGA	FG-FGA	FT-FTA	Off	Def	Tot							
15	LANE, Sami	* 3-14	1-3	1-2	0	1	1	2	8	2	5	0	1	34			
21	McDANIEL, Syvae	* 1-2	0-0	1-2	5	2	7	3	3	1	0	0	0	29			
24	MOYER, Marrysa	* 5-14	2-4	5-10	1	6	7	3	17	2	3	0	0	37			
30	McDANIEL, Rachael	* 3-11	1-5	0-0	0	1	1	2	7	0	4	1	0	19			
32	GILDEA, Hannah	* 1-6	0-1	2-4	1	2	3	4	0	1	0	0	0	26			
01	HEYWARD, Shaleta	* 0-1	0-1	0-0	0	0	0	1	0	0	0	0	0	3			
02	RYAN, Kelsey	* 0-0	0-0	2-2	2	2	2	1	2	1	0	0	0	4			
04	WARD, Marissa	* 1-6	0-0	0-0	1	0	1	0	0	1	0	0	0	2			
23	HILLIARD, JJ	* 0-2	0-3	8-9	1	0	1	4	10	0	3	0	0	15			
25	BREHONY, Alex	* 2-0	0-0	0-0	0	1	1	0	0	1	0	0	0	14			
40	MORSE, Sydney	* 0-2	0-0	0-2	0	2	2	4	0	0	1	0	0	13			
44	FARMERY, Dakota	* 0-0	0-0	0-0	0	1	1	1	0	0	0	0	0	4			
	Team				5	4	9										
	Totals	14-60	4-17	19-31	16	20	36	24	51	7	19	1	1	200			

FG % 1st Half: 7-27 25.9% 2nd half: 7-33 21.2% Game: 14-60 23.3%  
3FG % 1st Half: 0-2 0.0% 2nd half: 4-15 26.7% Game: 4-17 23.5%  
FT % 1st Half: 11-19 57.9% 2nd half: 8-12 66.7% Game: 19-31 61.3%

Penn State 102 • 0-0

#	Player	Total			3-Ptr			Rebounds			PF	TP	A	TO	Blk	Stl	Min
		FG-FGA	FG-FGA	FT-FTA	FG-FGA	FG-FGA	FT-FTA	Off	Def	Tot							
01	Agee, Candice	* 3-9	0-0	0-0	6	2	8	2	6	0	3	1	0	17			
02	Taylor, Dara	* 4-10	0-2	1-1	3	3	6	2	9	6	1	0	2	27			
23	Edwards, Ariel	* 7-10	0-0	7-7	1	4	5	0	21	2	1	0	2	23			
33	Lucas, Maggie	* 4-11	3-8	8-8	0	4	4	0	19	4	1	1	3	21			
44	Waldner, Tori	* 2-4	0-0	2-2	5	1	6	3	6	0	2	1	0	12			
05	East, Talia	* 3-4	0-0	1-2	1	2	3	1	7	0	1	0	0	13			
10	Sevillian, Keke	* 1-6	0-1	2-2	0	0	0	3	4	2	1	0	1	16			
11	Harris, Alex	* 0-1	0-0	2-3	1	6	7	2	2	1	1	2	0	17			
15	Mitchell, Kaliyah	* 3-5	0-1	3-6	3	7	10	4	9	1	3	1	2	15			
20	Alston, Infiniti	* 2-2	0-0	0-1	2	1	3	2	4	0	1	2	0	7			
25	Whitted, Peyton	* 4-7	1-3	2-2	1	1	2	1	11	1	0	0	2	19			
41	DeGraaf, Jenny	* 2-6	0-0	0-0	0	2	2	1	4	0	0	2	0	13			
	Team				2	1	3										
	Totals	35-75	4-15	28-34	25	34	59	21	102	17	15	10	12	200			

FG % 1st Half: 17-43 39.5% 2nd half: 18-32 56.3% Game: 35-75 46.7%  
3FG % 1st Half: 3-10 30.0% 2nd half: 1-5 20.0% Game: 4-15 26.7%  
FT % 1st Half: 16-17 94.1% 2nd half: 12-17 70.6% Game: 28-34 82.4%

Officials: Michael McConnell, Shannon Feck, Kathy Ridilla  
Technical fouls: Lock Haven-McDANIEL, Syvae. Penn State-None.  
Attendance: 3443

### Notable

- Senior guard/forward **Ariel Edwards** registered 21 points to pace the Lady Lions. She scored 14 of her game-best 21 points in the first half.
- Freshman **Peyton Whitted** also reached double figures with 11 points on 4-for-7 shooting.
- Fellow freshman **Kaliyah Mitchell** nearly tallied a double-double with nine points and 10 boards in 15 minutes of action.

## #15/13 Penn State 78, Fordham 61 Game #2 \* Nov. 10, 2013 \* University Park, Pa.

Fordham 61 • 1-1

#	Player	Total			3-Ptr			Rebounds			PF	TP	A	TO	Blk	Stl	Min
		FG-FGA	FG-FGA	FT-FTA	FG-FGA	FG-FGA	FT-FTA	Off	Def	Tot							
01	Rooney, Erin	* 5-14	2-4	8-10	1	5	6	4	20	3	4	0	1	40			
11	Tapio, Emily	* 2-3	0-0	2-2	0	2	2	3	6	0	2	0	0	15			
24	Clark, Samantha	* 4-10	2-4	0-0	1	2	3	4	10	3	0	2	0	22			
25	Misry, Hannah	* 2-8	2-8	0-0	1	3	4	2	6	1	0	0	0	19			
42	Corning, Abigail	* 2-9	0-2	0-0	4	6	10	5	4	7	7	0	2	37			
03	Gjerkes, Alina	* 1-4	0-1	3-4	1	1	2	0	5	0	1	0	1	15			
12	Nwachukwu, Mary	* 2-3	0-0	2-2	1	1	2	1	6	0	1	0	0	16			
14	Pdovano, Danielle	* 2-4	0-1	0-0	0	1	1	0	4	0	1	0	1	18			
22	Burns, Danielle	* 0-4	0-0	0-0	1	1	2	3	0	0	0	2	0	16			
23	Gibson, Khadijah	* 0-0	0-0	0-0	0	0	0	0	0	0	0	0	0	2			
	Team				3	2	5										
	Totals	20-59	6-20	15-18	13	24	37	22	61	14	16	2	7	200			

FG % 1st Half: 9-27 33.3% 2nd half: 11-32 34.4% Game: 20-59 33.9%  
3FG % 1st Half: 3-11 27.3% 2nd half: 3-9 33.3% Game: 6-20 30.0%  
FT % 1st Half: 7-8 87.5% 2nd half: 8-10 80.0% Game: 15-18 83.3%

Penn State 78 • 2-0

#	Player	Total			3-Ptr			Rebounds			PF	TP	A	TO	Blk	Stl	Min
		FG-FGA	FG-FGA	FT-FTA	FG-FGA	FG-FGA	FT-FTA	Off	Def	Tot							
01	Agee, Candice	* 3-5	0-0	2-6	2	5	7	2	8	0	2	0	0	15			
02	Taylor, Dara	* 5-14	2-4	0-0	0	0	2	5	12	2	2	1	2	22			
23	Edwards, Ariel	* 7-12	1-2	2-2	3	1	4	2	17	4	1	0	2	22			
33	Lucas, Maggie	* 7-14	4-6	5-5	1	4	5	2	23	1	1	0	1	29			
44	Waldner, Tori	* 1-6	0-0	0-0	1	2	3	0	2	0	0	1	0	13			
05	East, Talia	* 2-3	0-0	2-2	2	0	2	2	6	2	1	0	0	17			
10	Sevillian, Keke	* 1-4	1-3	0-0	0	2	2	3	3	1	2	0	0	17			
11	Harris, Alex	* 0-2	0-0	0-0	0	6	6	1	0	1	2	1	1	22			
15	Mitchell, Kaliyah	* 1-4	0-0	2-4	5	1	6	0	4	1	1	0	0	21			
20	Alston, Infiniti	* 0-0	0-0	0-0	0	0	0	1	0	0	1	0	0	3			
25	Whitted, Peyton	* 0-2	0-1	3-4	2	1	3	3	3	0	0	1	0	10			
41	DeGraaf, Jenny	* 0-1	0-0	0-0	0	2	2	0	0	0	0	0	0	9			
	Team				5	1	6										
	Totals	27-67	8-16	16-23	21	27	48	21	78	12	14	4	6	200			

FG % 1st Half: 14-32 43.8% 2nd half: 13-35 37.1% Game: 27-67 40.3%  
3FG % 1st Half: 5-10 50.0% 2nd half: 3-6 50.0% Game: 8-16 50.0%  
FT % 1st Half: 5-6 83.3% 2nd half: 11-17 64.7% Game: 16-23 69.6%

Officials: Bryan Entlerline, Rachelle Jones, Joe Vaszily  
Technical fouls: Fordham-None. Penn State-None.  
Attendance: 3834

Score by periods	1st	2nd	Total
Fordham	28	33	61
Penn State	38	40	78

Last FG - FOR 2nd-01:32, PSU 2nd-05:01.  
Largest lead - FOR None, PSU by 27 2nd-05:01.

### Notable

- Maggie Lucas** passes Michigan State's Lindsay Bowen (2003-06) for second place on the Big Ten's career three-pointers list (297).
- Sophomore center **Candice Agee** tied her career high with eight points.
- This is the eighth consecutive 2-0 start for the Lady Lions.
- PSU extended its non-con home court to 15 games, tied for the 2nd-longest streak in program history.

## #15/13 Penn State 117, St. Francis (Pa.) 77 Game #1 \* Nov. 8, 2013 \* University Park, Pa.

St. Francis (Pa.) 77 • 0-1

#	Player	Total			3-Ptr			Rebounds			PF	TP	A	TO	Blk	Stl	Min
		FG-FGA	FG-FGA	FT-FTA	FG-FGA	FG-FGA	FT-FTA	Off	Def	Tot							
10	TAYLOR, Brooklyn	* 1-11	1-11	1-2	0	5	5	4	4	3	2	0	0	25			
12	BROCK, Aisha	* 3-9	0-4	3-3	1	1	2	3	9	5	3	0	0	22			
22	HAYWARD, Alexa	* 7-14	1-2	0-0	1	1	2	4	20	1	1	0	1	38			
40	WILLIAMS, Alli	* 3-16	1-6	7-11	2	3	5	2	14	0	2	0	4	12			
45	PHILLIPS, Hope	* 0-2	0-2	0-2	1	2	3	4	0	0	1	1	0	16			
02	BLAINE, Erin	* 3-4	0-1	4-6	0	0	0	3	10	0	8	0	2	17			
11	STOKES, Shayela	* 0-5	0-1	0-0	0	1	1	4	0	0	1	0	1	16			
14	ALLISON, Taylor	* 0-2	0-0	0-0	0	0	0	1	0	0	0	0	0	2			
20	MURPHY, Bridget	* 2-4	0-0	0-0	0	1	1	2	6	1	6	0	1	16			
24	THOMPSON, Allison	* 0-1	0-0	0-0	0	0	0	1	0	0	0	0	0	4			
31	KEEGAN, Rebecca	* 1-1	0-0	0-0	1	3	4	1	2	0	0	0	0	13			
50	BETHEL, Samiah	* 5-6	0-1	2-5	2	1	3	3	12	2	6	1	1	19			
	Team				6	1	7										
	Totals	25-75	10-42	17-29	14	19	33	32	77	12	30	2	10	200			

FG % 1st Half: 12-35 34.3% 2nd half: 13-40 32.5% Game: 25-75 33.3%  
3FG % 1st Half: 4-20 20.0% 2nd half: 6-22 27.3% Game: 10-42 23.8%  
FT % 1st Half: 10-18 55.6% 2nd half: 7-11 63.6% Game: 17-29 58.6%

Penn State 117 • 1-0

#	Player	Total			3-Ptr			Rebounds			PF	TP	A	TO	Blk	Stl	Min
		FG-FGA	FG-FGA	FT-FTA	FG-FGA	FG-FGA	FT-FTA	Off	Def	Tot							
01	Agee, Candice	* 3-5	0-0	1-1	2	1	3	3	7	1	3	0	1	11			
02	Taylor, Dara	* 4-6	0-1	6-8	0	1	3	2	14	6	2	1	3	22			
23	Edwards, Ariel	* 9-11	1-4	0-3	4	0	3	1	23	3	1	3	3	29			
33	Lucas, Maggie	* 8-18	1-2	16-16	1	7	8	2	33	5	3	0	5	31			
44	Waldner, Tori	* 1-2	0-0	1-2	1	2	3	3	3	0	3	0	0	18			
05	East, Talia	* 3-6	0-0	2-2	2	6	8	4	8	0	1	0	1	17			
10	Sevillian, Keke	* 2-6	0-2	4-4	0	3	3	3	8	1	4	0	4	18			
11	Harris, Alex	* 2-4	0-0	2-4	5	5	10	4	6	0	3	3	1	17			
15	Mitchell, Kaliyah	* 5-8	0-0	1-2	1	5	6	1	11	1	1	1	1	17			
25	Whitted, Peyton	* 2-3	0-1	0-0	1	2	3	1	4	0	0	0	0	12			
41	DeGraaf, Jenny	* 0-2	0-1	0-0	1	1	2	1	0	2	0	0	0	8			
	Team				3	4	7										
	Totals	39-73	2-8	37-43	17	40</											

## #15/14 Penn State 92, Bucknell 49

### Game #4 \* Nov. 20, 2013 \* University Park, Pa.

#### Bucknell 49 • 1-3

#	Player	Total		3-Ptr		Rebounds			PF	TP	A	TO	Blk	Stl	Min
		FG-FGA	FG-FGA	FT-FTA	Off	Def	Tot								
11	McGurk, Megan	* 2-11	2-7	3-4	0	2	2	1	4	7	4	0	0	27	
12	DeBoer, Claire	* 1-3	0-0	2-4	0	2	2	3	4	1	0	1	1	31	
15	Romine, Shelby	* 3-10	0-5	0-0	2	3	5	3	6	3	6	0	2	31	
34	Jones, Sheaira	* 1-3	0-1	0-0	0	0	0	3	2	2	0	0	2	15	
44	Dotson, Audrey	* 3-9	1-4	6-6	6	6	12	4	13	2	0	0	3	35	
04	O'Bryan, Claire Maree	* 0-3	0-1	1-3	0	3	3	5	1	0	3	1	1	14	
10	Hemming, Alex	* 4-9	1-2	0-1	1	1	2	1	9	0	1	0	0	22	
13	Sneed, Jordan	* 0-0	0-0	0-0	0	0	0	0	0	0	0	0	0	1	
23	Wilk, Tara	* 0-1	0-0	0-0	0	0	0	1	0	0	0	0	0	2	
31	Harris, Katherine	* 0-2	0-1	0-0	0	0	0	0	0	2	0	0	0	9	
35	Impelizeri, Micki	* 0-2	0-0	2-4	0	0	0	2	0	0	0	0	0	8	
41	Swart, Sune	* 0-0	0-0	3-6	0	1	2	3	0	1	0	0	0	3	
50	Purnell, Stephanie	* 0-1	0-1	0-0	1	0	1	0	0	0	0	0	0	2	
	Team				1	3	4			3					
	Totals	14-55	4-22	17-28	11	21	32	24	49	10	20	2	9	200	

FG % 1st Half: 5-25 20.0% 2nd half: 9-30 30.0% Game: 14-55 25.5%  
 3FG % 1st Half: 1-7 14.3% 2nd half: 3-15 20.0% Game: 4-22 18.2%  
 FT % 1st Half: 12-15 80.0% 2nd half: 5-13 38.5% Game: 17-28 60.7%

#### Penn State 92 • 3-1

#	Player	Total		3-Ptr		Rebounds			PF	TP	A	TO	Blk	Stl	Min
		FG-FGA	FG-FGA	FT-FTA	Off	Def	Tot								
02	Taylor, Dara	* 2-9	0-2	0-1	0	0	1	1	4	7	4	0	6	25	
05	East, Talia	* 1-3	0-0	0-0	2	2	4	5	2	1	3	0	0	10	
23	Edwards, Ariel	* 5-7	0-0	4-4	3	4	7	1	14	5	1	0	1	21	
33	Lucas, Maggie	* 6-17	1-7	4-4	1	3	4	1	17	1	2	0	1	25	
44	Waldner, Tori	* 1-6	0-0	0-0	0	6	6	5	10	1	2	2	0	21	
01	Agee, Candice	* 7-10	0-0	2-2	5	1	6	2	16	1	1	2	0	21	
10	Sevillian, Keke	* 1-3	1-3	2-2	0	1	1	1	5	1	0	0	0	9	
11	Harris, Alex	* 3-3	0-0	2-5	3	8	11	3	8	0	1	2	0	20	
15	Mitchell, Kaliyah	* 4-7	0-1	6-7	3	5	8	2	14	1	1	0	0	20	
20	Alston, Infiniti	* 0-0	0-0	0-0	0	0	0	1	0	0	0	0	0	4	
25	Whitted, Peyton	* 0-3	0-3	0-0	0	0	0	1	0	0	0	1	1	13	
41	DeGraaf, Jenny	* 1-3	0-2	0-0	0	1	1	2	2	2	1	0	0	11	
	Team				1	2	3								
	Totals	35-71	2-18	20-25	18	38	56	26	92	20	16	6	10	200	

FG % 1st Half: 22-39 56.4% 2nd half: 13-32 40.6% Game: 35-71 49.3%  
 3FG % 1st Half: 1-8 12.5% 2nd half: 1-10 10.0% Game: 2-18 11.3%  
 FT % 1st Half: 8-11 72.7% 2nd half: 12-14 85.7% Game: 20-25 80.0%

Officials: John Whitson, Jennifer Rezac, Kevin Pethel  
 Technical fouls: Bucknell-None, Penn State-None.  
 Attendance: 3646

Score by periods	1st	2nd	Total
Bucknell	23	26	49
Penn State	53	39	92

	In	Off	2nd	Fast	Bench
Points	Paint	T/O	Chance	Break	
BUCKNELL	20	4	4	2	15
PSU	48	25	25	16	45

Last FG - BUCKNELL 2nd-03:10, PSU 2nd-00:55.  
 Largest lead - BUCKNELL None, PSU by 44 2nd-00:55.

Score tied - 1 time.  
 Lead changed - 0 times.

#### Notable

- Sophomore center **Candice Agee** had a career-high 16 points, surpassing her previous personal mark of eight points, which happened on four occasions.
- Penn State had five double figure scorers for the first time since Dec. 2, 2013 against Fairleigh Dickinson.
- The 43-point margin of victory is the largest since defeating Wisconsin by 44 on Jan. 17, 2013.

## #14/13 Penn State 72, Illinois State 60

### Game #6 \* Nov. 30, 2013 \* Freeport, Bahamas

#### Illinois State 60 • 1-4

#	Player	Total		3-Ptr		Rebounds			PF	TP	A	TO	Blk	Stl	Min
		FG-FGA	FG-FGA	FT-FTA	Off	Def	Tot								
03	CRUMP, Octavia	* 4-9	0-0	5-8	4	5	9	4	13	2	3	0	3	26	
04	NELSON, Chloe	* 2-13	1-6	5-8	0	1	1	4	10	5	5	0	2	38	
11	HALL, Stekara	* 2-8	2-3	0-4	1	2	3	5	6	1	4	0	0	27	
14	FOLEY, Alexia	* 9-22	6-12	0-0	1	3	4	4	24	1	3	1	1	37	
35	PUNI, Brianna	* 2-5	0-0	3-4	5	6	11	4	7	0	1	0	1	33	
21	BESS, Zenobia	* 0-1	0-0	0-0	2	1	3	0	0	1	2	0	1	14	
22	SEBERGER, Alison	* 0-0	0-0	0-0	0	0	0	0	0	0	0	0	0	3	
32	STEWART, Taylor	* 0-4	0-0	0-0	0	2	2	1	0	3	1	0	0	18	
34	GEBHARDT, Kalyn	* 0-0	0-0	0-0	0	1	1	0	0	0	1	0	0	4	
	Team				5	3	8								
	Totals	19-62	9-21	13-24	18	24	42	22	60	13	20	1	8	200	

FG % 1st Half: 11-31 35.5% 2nd half: 8-31 25.8% Game: 19-62 30.6%  
 3FG % 1st Half: 7-13 53.8% 2nd half: 2-8 25.0% Game: 9-21 42.9%  
 FT % 1st Half: 5-6 83.3% 2nd half: 8-18 44.4% Game: 13-24 54.2%

#### Penn State 72 • 5-1

#	Player	Total		3-Ptr		Rebounds			PF	TP	A	TO	Blk	Stl	Min
		FG-FGA	FG-FGA	FT-FTA	Off	Def	Tot								
02	Taylor, Dara	* 4-9	0-3	4-7	0	1	1	3	12	3	4	0	3	31	
05	East, Talia	* 2-4	0-0	0-1	4	7	11	3	4	1	4	2	1	28	
23	Edwards, Ariel	* 3-9	0-0	0-0	0	2	2	1	6	1	1	0	1	25	
33	Lucas, Maggie	* 7-15	2-7	9-9	0	1	1	3	25	3	4	0	2	29	
44	Waldner, Tori	* 0-2	0-0	0-0	1	5	6	1	0	5	1	1	0	18	
01	Agee, Candice	* 2-3	0-0	2-5	0	4	4	3	6	0	3	0	0	16	
10	Sevillian, Keke	* 2-4	1-1	0-0	0	1	1	1	5	1	1	0	1	10	
11	Harris, Alex	* 2-4	0-0	2-2	5	6	11	3	6	2	1	2	0	18	
15	Mitchell, Kaliyah	* 2-2	1-1	1-2	0	1	1	1	6	1	0	0	0	12	
25	Whitted, Peyton	* 1-2	0-1	0-0	1	0	1	2	2	0	1	0	0	9	
41	DeGraaf, Jenny	* 0-1	0-0	0-0	0	0	0	1	0	0	1	0	0	4	
	Team				1	3	4								
	Totals	25-55	4-13	18-26	12	31	43	22	72	17	22	7	8	200	

FG % 1st Half: 19-33 57.6% 2nd half: 6-22 27.3% Game: 25-55 45.5%  
 3FG % 1st Half: 2-7 28.6% 2nd half: 2-6 33.3% Game: 4-13 30.8%  
 FT % 1st Half: 4-9 44.4% 2nd half: 14-17 82.4% Game: 18-26 69.2%

Officials: Kathy Lynch, Angela Lewis, Tiffany Bird  
 Technical fouls: Illinois State-None, Penn State-None.  
 Attendance: 236

Score by periods	1st	2nd	Total
Illinois State	34	26	60
Penn State	44	28	72

	In	Off	2nd	Fast	Bench
Points	Paint	T/O	Chance	Break	
ILS	18	16	7	2	9
PSU	34	17	12	8	25

Last FG - ILS 2nd-00:57, PSU 2nd-01:26.  
 Largest lead - ILS by 2 1st-19:26, PSU by 12 2nd-05:50.

Score tied - 1 time.  
 Lead changed - 1 time.

#### Notable

- The Lady Lions won their second Junkanoo Jam championship with the first coming in 2003.
- Maggie Lucas** was selected as the Tournament MVP after averaging 21.0 points, 1.5 assists and 1.5 steals in two games.
- Dara Taylor** was named to the All-Tournament team.
- Tori Waldner** dished out a career-high five assists.

## #14/13 Penn State 61, Oregon State 56

### Game #5 \* Nov. 29, 2013 \* Freeport, Bahamas

#### Oregon State 56 • 4-0

#	Player	Total		3-Ptr		Rebounds			PF	TP	A	TO	Blk	Stl	Min
		FG-FGA	FG-FGA	FT-FTA	Off	Def	Tot								
14	Gibson, Ali	* 2-6	0-2	4-6	1	1	2	5	8	0	5	0	2	25	
15	Weisner, Jamie	* 4-16	3-7	3-3	5	5	10	4	14	1	3	0	1	29	
21	Wiese, Sydney	* 1-6	1-5	1-2	0	1	1	3	4	6	3	0	2	34	
32	Hunter, Deven	* 0-2	0-1	0-1	1	4	5	0	0	2	0	1	0	14	
44	Hambli, Ruthi	* 2-4	0-0	1-4	3	5	8	3	5	0	1	3	0	28	
02	Toure, Khadija	* 0-2	0-0	0-0	0	2	2	0	0	1	1	0	2	10	
04	Brown, Breanna	* 0-1	0-0	0-1	2	1	3	3	0	0	1	2	1	11	
05	Siegner, Samantha	* 5-11	2-3	2-2	2	5	7	0	14	3	3	1	1	25	
11	Hanson, Gabriella	* 1-1	0-0	0-0	1	0	1	0	2	0	1	0	0	1	
12	Orum, Kolbie	* 0-1	0-0	0-0	0	1	1	0	0	0	0	0	0	2	
24	Martin, Alyssa	* 3-8	1-5	2-3	0	2	2	0	9	2	5	0	0	21	
	Team				1	1	2								
	Totals	18-58	7-23	13-22	16	28	44	23	56	13	26	6	10	200	

FG % 1st Half: 9-31 29.0% 2nd half: 9-27 33.3% Game: 18-58 31.0%  
 3FG % 1st Half: 4-14 28.6% 2nd half: 3-9 33.3% Game: 7-23 30.4%  
 FT % 1st Half: 5-7 71.4% 2nd half: 8-15 53.3% Game: 13-22 59.1%

#### Penn State 61 • 3-1

#	Player	Total		3-Ptr		Rebounds			PF	TP	A	TO	Blk	Stl	Min
		FG-FGA	FG-FGA	FT-FTA	Off	Def	Tot								
02	Taylor, Dara	* 4-10	0-0	2-2	0	1	1	4	10	6	5	0	3	29	
05	East, Talia	* 4-6	0-0	1-1	3	3	6	1	9	2	2	0	0	24	
23	Edwards, Ariel	* 4-12	0-0	2-4	2	6	8	2	10	2	3	0	1	36	
33	Lucas, Maggie	* 4-13	2-6	7-7	0	5	5	0	17	0	5	0	1	35	
44	Waldner, Tori	* 1-4	0-0	1-2	1	3	4	3	3	1	0	1	1	25	
01	Agee, Candice	* 2-8	0-0	2-2	3	2	5	4	6	1	0	1	0	16	
10	Sevillian, Keke	* 0-0	0-0	0-0	0	0	0	0	0	0	0	0	0	0+	
11	Harris, Alex	* 1-5	0-0	0-4	2	4	6	1	2	0	2	0	1	18	
15	Mitchell, Kaliyah	* 0-6	0-0	0-4	3	6	3	2	4	1					

# #11/10 Penn State 77, Georgetown 68

## Game #8 \* Dec. 8, 2013 \* Washington, D.C.

### Penn State 77 • 6-2

#	Player	Total		3-Ptr		Rebounds			PF	TP	A	TO	Blk	Stl	Min
		FG-FGA	FG-FGA	FT-FTA	FT-FTA	Off	Def	Tot							
02	Taylor, Dara	* 3-8	0-1	6-6	1	4	5	0	12	6	5	0	1	33	
05	East, Talia	* 4-8	0-0	2-2	2	3	5	4	10	2	1	0	1	19	
23	Edwards, Ariel	* 3-6	0-2	6-9	4	2	6	2	12	4	2	0	1	30	
33	Lucas, Maggie	* 10-21	5-12	5-6	1	4	5	2	30	4	4	0	3	37	
44	Waldner, Tori	* 2-6	0-0	0-1	1	9	10	3	4	1	2	3	0	30	
01	Agee, Candice	0-4	0-0	2-4	2	1	3	4	2	0	1	1	0	14	
10	Sevillian, Keke	1-1	0-0	0-0	0	0	0	0	2	0	2	0	0	5	
11	Harris, Alex	0-1	0-0	1-2	1	2	3	1	1	0	0	0	0	9	
15	Mitchell, Kaliyah	1-2	0-1	0-0	0	3	3	1	2	0	1	0	1	16	
20	Alston, Infiniti	0-1	0-0	0-0	0	0	0	2	0	0	0	0	0	2	
25	Whitted, Peyton	0-1	0-1	2-2	0	1	1	0	2	0	0	0	0	5	
Team					0	5	5			1					
Totals		24-59	5-17	24-32	12	34	46	19	77	17	19	4	7	200	

FG % 1st Half: 7-34 20.6% 2nd half: 17-25 68.0% Game: 24-59 40.7%  
 3FG % 1st Half: 3-14 21.4% 2nd half: 2-3 66.7% Game: 5-17 29.4%  
 FT % 1st Half: 11-15 73.3% 2nd half: 13-17 76.5% Game: 24-32 75.0%

### Georgetown 68 • 5-3

#	Player	Total		3-Ptr		Rebounds			PF	TP	A	TO	Blk	Stl	Min
		FG-FGA	FG-FGA	FT-FTA	FT-FTA	Off	Def	Tot							
01	MCCORMICK, Katie	* 6-20	5-13	0-0	1	2	3	3	17	2	2	0	2	36	
11	WHITE, Andrea	* 3-11	0-0	1-4	5	3	8	5	7	5	3	0	7	33	
23	POWELL, Samisha	* 1-5	0-3	2-2	1	2	3	3	4	1	1	0	0	25	
24	WOODARD, Faith	* 3-13	0-2	4-6	3	2	5	4	10	3	1	2	0	33	
51	BUTLER, Natalie	* 4-8	0-0	4-7	0	9	9	4	12	1	6	0	0	33	
03	KING, Tyshele	1-4	1-2	2-2	2	1	3	1	5	1	3	0	0	18	
12	FREEDMAN, Kelyn	1-2	0-0	0-0	0	0	0	1	2	0	0	0	0	2	
13	MARTIN, Jade	2-3	2-3	0-0	1	2	3	2	6	1	1	0	0	8	
35	VITALIS, Dominique	2-3	0-0	1-1	2	1	3	1	5	1	1	0	0	12	
Team					1	3	4								
Totals		23-69	8-23	14-22	16	25	41	24	68	15	18	2	9	200	

FG % 1st Half: 7-30 23.3% 2nd half: 16-39 41.0% Game: 23-69 33.3%  
 3FG % 1st Half: 2-6 33.3% 2nd half: 6-17 35.3% Game: 8-23 34.8%  
 FT % 1st Half: 9-15 60.0% 2nd half: 5-7 71.4% Game: 14-22 63.6%

Officials: Dee Kantner, Angela Lewis, Tiara Cruse  
 Technical fouls: Penn State-None. Georgetown-None.  
 Attendance: 529

Score by periods	1st	2nd	Total
Penn State	28	49	77
Georgetown	25	43	68

Last FG - PSU 2nd-01:55, GU 2nd-00:18.  
 Largest lead - PSU by 19 2nd-10:54, GU by 1 1st-12:10.

### Notable

- Maggie Lucas became the fifth player in Penn State history to score 2,000 career points, joining Kelly Mazzante, Susan Robinson, Tyra Grant and Kahadeejah Herbert on the elite list.
- Lucas is also the 17th player in Big Ten history to reach 2,000 points.
- Tori Waldner pulled in 10 rebounds for the second double-digit rebounding game of her career.
- Lucas passed Tanisha Wright for fifth place on Penn State's career scoring list.

# #12/12 Penn State 66, #20/24 Texas A&M 58

## Game #10 \* Dec. 15, 2013 \* University Park, Pa.

### Texas A&M 58 • 6-3

#	Player	Total		3-Ptr		Rebounds			PF	TP	A	TO	Blk	Stl	Min
		FG-FGA	FG-FGA	FT-FTA	FT-FTA	Off	Def	Tot							
01	Courtney Williams	* 4-10	0-2	3-6	3	6	9	5	11	0	6	0	0	34	
34	Jordan Jones	* 0-4	0-3	0-0	0	1	1	2	0	3	3	0	2	25	
23	Courtney Walker	* 7-20	2-4	4-4	1	3	4	4	20	0	5	1	2	37	
34	Karla Gilbert	* 1-5	0-0	0-2	3	7	10	3	2	0	4	2	0	22	
35	Achiri Ade	* 1-5	0-0	0-0	2	5	7	4	2	0	3	0	1	19	
11	Curtyce Knox	0-3	0-2	4-4	0	4	4	1	4	7	0	1	0	21	
12	Jada Terry	0-0	0-0	0-0	1	0	1	2	0	0	0	0	0	2	
13	Chelsea Jennings	0-1	0-0	0-0	0	0	0	0	0	0	0	0	0	1	
14	Kristen Grant	0-0	0-0	0-0	0	1	1	0	0	0	0	0	0	5	
15	Tori Scott	6-12	2-6	0-0	1	0	1	3	14	0	0	0	0	23	
23	Rachel Mitchell	1-4	0-0	3-4	1	2	3	2	5	0	1	1	1	11	
Team					4	4	8								
Totals		20-64	4-17	14-20	16	33	49	26	58	10	24	5	6	200	

FG % 1st Half: 10-35 28.6% 2nd half: 10-29 34.5% Game: 20-64 31.3%  
 3FG % 1st Half: 2-13 15.4% 2nd half: 2-4 50.0% Game: 4-17 23.5%  
 FT % 1st Half: 6-9 66.7% 2nd half: 8-11 72.7% Game: 14-20 70.0%

### Penn State 66 • 7-3

#	Player	Total		3-Ptr		Rebounds			PF	TP	A	TO	Blk	Stl	Min
		FG-FGA	FG-FGA	FT-FTA	FT-FTA	Off	Def	Tot							
02	Taylor, Dara	* 2-12	0-0	2-2	2	2	4	2	6	3	2	0	1	34	
05	East, Talia	* 4-8	0-0	0-0	2	4	6	4	8	1	6	3	1	24	
23	Edwards, Ariel	* 5-13	0-1	4-4	0	5	5	4	14	4	1	0	0	32	
33	Lucas, Maggie	* 10-20	1-5	5-5	1	3	4	3	26	1	3	0	2	36	
44	Waldner, Tori	* 1-6	0-0	2-5	2	9	11	2	4	0	0	3	2	33	
01	Agee, Candice	0-4	0-0	3-4	2	1	3	4	3	0	2	0	0	13	
11	Harris, Alex	0-0	0-0	0-0	0	1	1	1	0	0	1	0	1	7	
15	Mitchell, Kaliyah	0-1	0-1	4-4	0	1	1	1	4	0	0	0	0	15	
25	Whitted, Peyton	0-0	0-0	1-2	0	2	2	2	1	1	1	0	0	6	
Team					2	2	4								
Totals		22-64	1-7	21-26	11	30	41	23	66	10	16	6	8	200	

FG % 1st Half: 11-30 36.7% 2nd half: 11-34 32.4% Game: 22-64 34.4%  
 3FG % 1st Half: 0-3 0.0% 2nd half: 1-4 25.0% Game: 1-7 14.3%  
 FT % 1st Half: 8-11 72.7% 2nd half: 13-15 86.7% Game: 21-26 80.8%

Officials: Tina Napier, Michael McConnell, Kevin Pethel  
 Technical fouls: Texas A&M-None. Penn State-None.  
 Attendance: 4777

Score by periods	1st	2nd	Total
Texas A&M	28	30	58
Penn State	30	36	66

Last FG - TAMU 2nd-00:24, PSU 2nd-01:48.  
 Largest lead - TAMU by 8 1st-02:53, PSU by 12 1st-11:10.

### Notable

- The win marked the 15th consecutive season with a win over a ranked opponent for the Lady Lions.
- The victory was the 125th of Coquese Washington's career.
- Maggie Lucas moved third place in Penn State history and 14th place in Big Ten history in scoring with 2,054 career points
- Talia East moved into 15th place on Penn State's career blocks chart with her 70th career rejection.

# South Dakota State 83, #12/12 Penn State 79

## Game #9 \* Dec. 11, 2013 \* Brookings, S.D.

### Penn State 79 • 6-3

#	Player	Total		3-Ptr		Rebounds			PF	TP	A	TO	Blk	Stl	Min
		FG-FGA	FG-FGA	FT-FTA	FT-FTA	Off	Def	Tot							
02	Taylor, Dara	* 8-14	0-2	3-4	1	1	2	2	19	5	1	0	2	37	
05	East, Talia	* 0-4	0-0	0-0	1	6	7	1	0	1	3	1	0	12	
23	Edwards, Ariel	* 9-12	0-1	6-6	1	6	7	1	24	2	1	4	4	37	
33	Lucas, Maggie	* 7-21	2-7	4-4	0	2	3	20	0	3	0	0	0	32	
44	Waldner, Tori	* 3-8	0-0	2-2	2	7	9	3	8	0	2	2	1	28	
01	Agee, Candice	0-1	0-0	0-0	0	0	0	0	0	0	0	0	0	3	
10	Sevillian, Keke	0-2	0-0	0-0	0	0	0	0	0	0	0	0	0	13	
11	Harris, Alex	2-3	0-0	1-2	0	3	2	5	0	0	0	0	0	7	
15	Mitchell, Kaliyah	1-3	0-0	1-2	1	2	3	5	3	0	1	0	0	20	
25	Whitted, Peyton	0-3	0-1	0-0	1	2	3	3	0	0	0	3	1	11	
Team					2	4	6								
Totals		30-71	2-11	17-20	9	33	42	24	79	8	11	10	9	200	

FG % 1st Half: 12-33 36.4% 2nd half: 18-38 47.4% Game: 30-71 42.3%  
 3FG % 1st Half: 0-4 0.0% 2nd half: 2-7 28.6% Game: 2-11 18.2%  
 FT % 1st Half: 11-12 91.7% 2nd half: 6-8 75.0% Game: 17-20 85.0%

### South Dakota State 83 • 7-4

#	Player	Total		3-Ptr		Rebounds			PF	TP	A	TO	Blk	Stl	Min
		FG-FGA	FG-FGA	FT-FTA	FT-FTA	Off	Def	Tot							
14	STROP, Hannah	f 1-5	0-4	2-2	0	7	7	1	4	3	1	0	0	32	
24	WAYTASHEK, Megan	f 2-7	0-4	2-2	2	6	8	3	18	2	2	0	1	31	
04	BOEVER, Gabby	g 2-5	1-1	2-2	1	1	2	1	7	4	2	1	3	29	
15	PALUCH, Steph	g 5-12	2-3	6-6	0	2	2	18	2	2	0	0	0	32	
40	CLARIN, Mariah	g 4-8	0-0	5-11	4	4	8	4	13	0	2	1	0	20	
00	STEVENS, Chynna	0-0	0-0	0-1	0	1	0	0	0	0	0	0	0	1	
03	STUART, Megan	0-1	0-0	0-0	0	0	0	0	0	0	0	0	0	2	
10	YOUNG, Kerri	3-6	0-1	0-0	0	0	0	2	1	2	0	0	2	11	

## #17/15 Penn State 70, Hartford 56

### Game #12 \* Dec. 29, 2013 \* University Park, Pa.

Hartford 56 • 3-10

#	Player	Total		3-Ptr		Rebounds			PF	TP	A	TO	Blk	Stl	Min
		FG	FGA	FG	FGA	Off	Def	Total							
03	MAYZA, Deanna	* 2-8	2-8	3-5	0	0	1	2	9	3	3	0	1	34	
13	CLARK, Taylor	* 2-4	0-0	0-0	1	0	1	3	4	0	1	0	0	19	
21	BULTRON, Shanise	* 1-9	1-6	2-2	0	2	2	1	5	0	1	0	1	24	
23	ENGLERT, Alyssa	* 2-4	0-0	0-0	0	3	3	2	4	9	1	1	1	29	
24	MOORE, Cherelle	* 5-12	0-1	1-2	1	8	9	2	11	0	2	0	1	25	
04	MICHALS, Christie	1-1	1-1	0-0	0	0	0	0	3	0	0	0	0	1	
10	DOE, Diamond	0-0	0-0	0-0	0	0	0	1	0	0	0	0	0	1	
11	SKINNER, Katelyn	0-0	0-0	0-0	0	0	0	0	0	1	0	0	0	1	
12	HALL, La'Trice	2-3	0-0	2-2	1	3	4	1	6	0	0	0	0	20	
14	LUMB, Morgan	3-6	2-4	0-0	0	0	0	1	8	2	2	0	1	16	
15	GILBERT, Milana	0-0	0-0	0-0	0	0	0	0	0	0	0	0	0	1	
24	REAVES, Alyssa	1-4	0-0	1-1	2	3	5	2	3	0	0	0	0	14	
25	BEPKO, Amber	1-6	1-5	0-0	0	2	2	2	3	1	1	0	0	15	
	Team				1	2	3								
Totals		20-57	7-23	9-12	6	24	30	17	56	15	12	1	5	200	

FG % 1st Half: 11-27 40.7% 2nd half: 9-30 30.0% Game: 20-57 35.1%  
 3FG % 1st Half: 5-14 35.7% 2nd half: 2-9 22.2% Game: 7-23 30.4%  
 FT % 1st Half: 4-7 57.1% 2nd half: 5-5 100.0% Game: 9-12 75.0%

Penn State 70 • 9-3

#	Player	Total		3-Ptr		Rebounds			PF	TP	A	TO	Blk	Stl	Min
		FG	FGA	FG	FGA	Off	Def	Total							
02	Taylor, Dara	* 3-10	0-2	2-2	0	4	4	4	8	2	2	0	1	30	
05	East, Talia	* 1-5	0-0	1-2	3	5	8	0	3	0	1	1	0	21	
23	Edwards, Ariel	* 6-11	0-0	3-3	2	5	7	0	15	1	1	0	0	33	
33	Lucas, Maggie	* 7-22	0-5	4-4	0	5	5	1	18	2	3	0	2	36	
44	Waldner, Tori	* 3-5	0-0	0-0	3	1	4	4	6	0	0	1	0	7	
01	Agee, Candice	1-1	0-0	1-2	1	5	6	2	3	1	2	1	0	18	
10	Sevillian, Keke	0-0	0-0	2-2	0	1	1	2	2	0	1	0	0	5	
11	Harris, Alex	2-2	0-0	0-0	1	2	3	0	4	0	0	0	0	12	
15	Mitchell, Kaliyah	3-5	0-0	0-0	2	2	4	5	6	0	0	0	0	18	
25	Whitted, Peyton	2-4	0-1	1-2	2	2	4	2	5	0	1	0	2	18	
41	DeGraaf, Jenny	0-0	0-0	0-0	0	0	0	0	0	0	0	0	0	2	
	Team				1	0	1								
Totals		28-65	0-8	14-17	15	32	47	20	70	6	11	3	5	200	

FG % 1st Half: 14-30 46.7% 2nd half: 14-35 40.0% Game: 28-65 43.1%  
 3FG % 1st Half: 0-4 0.0% 2nd half: 0-4 0.0% Game: 0-8 0.0%  
 FT % 1st Half: 9-11 81.8% 2nd half: 5-6 83.3% Game: 14-17 82.4%

Officials: Laura Morris, Frank Steratore, Shannon Feck  
 Technical fouls: Hartford-None. Penn State-None.  
 Attendance: 4629

Score by periods	1st	2nd	Total
Hartford	31	25	56
Penn State	37	33	70

	In	Off	2nd	Fast	Bench
Points	Paint	T/O	Chance	Break	
HARTFO	14	9	5	0	23
PSU	40	16	14	14	20

Last FG - HARTFORD 2nd-00:28, PSU 2nd-02:03.  
 Largest lead - HARTFORD by 6 1st-13:17, PSU by 17 2nd-02:03.

Score tied - 4 times.  
 Lead changed - 1 time.

#### Notable

- This marks the fourth consecutive season that the Lady Lions have at least nine non-conference wins.
- The Lady Lions were held without a three-pointer for the first time since November 30, 2011 at South Carolina, a string of 73 games.
- Dara Taylor surpassed the 600-point mark for her career with eight tallies.

## #15/14 Penn State 82, Illinois 76

### Game #14 \* Jan. 9, 2014 \* Champaign, Ill.

Penn State 82 • 11-3, 2-0

#	Player	Total		3-Ptr		Rebounds			PF	TP	A	TO	Blk	Stl	Min
		FG	FGA	FG	FGA	Off	Def	Total							
05	East, Talia	f 1-3	0-0	1-1	2	4	6	3	3	0	4	0	0	23	
23	Edwards, Ariel	f 7-12	0-0	6-7	2	9	11	1	20	3	4	0	0	37	
44	Waldner, Tori	c 1-1	0-0	0-0	2	2	4	1	7	0	1	0	0	18	
02	Taylor, Dara	g 6-11	1-2	4-5	0	1	1	17	4	11	0	2	3	36	
33	Lucas, Maggie	g 5-14	4-11	10-10	0	2	2	3	24	0	4	0	1	34	
01	Agee, Candice	2-2	0-0	2-5	1	1	2	3	6	1	1	0	0	15	
11	Harris, Alex	1-1	0-0	1-2	0	0	0	0	1	0	0	0	0	5	
15	Mitchell, Kaliyah	0-1	0-0	0-0	0	3	3	2	0	1	1	0	0	7	
25	Whitted, Peyton	2-3	0-0	5-5	1	9	10	4	9	0	1	0	0	24	
41	DeGraaf, Jenny	0-0	0-0	0-0	0	0	0	0	0	0	0	0	0	1	
	Team				1	2	3								
Totals		24-48	5-13	29-35	9	33	42	18	82	9	27	0	3	200	

FG % 1st Half: 7-21 33.3% 2nd half: 17-27 63.0% Game: 24-48 50.0%  
 3FG % 1st Half: 2-5 40.0% 2nd half: 3-8 37.5% Game: 5-13 38.5%  
 FT % 1st Half: 15-18 83.3% 2nd half: 14-17 82.4% Game: 29-35 82.9%

Illinois 76 • 7-8, 0-2

#	Player	Total		3-Ptr		Rebounds			PF	TP	A	TO	Blk	Stl	Min
		FG	FGA	FG	FGA	Off	Def	Total							
34	Grant, Jacqui	f 6-12	1-2	2-4	1	5	6	5	15	0	1	0	4	28	
42	Moore, Amber	f 4-17	2-13	2-4	0	5	5	3	12	6	0	0	3	39	
05	Oden, Nia	g 1-2	1-1	0-1	0	0	0	4	3	0	2	0	1	20	
22	Crawford, Ivory	g 8-13	2-6	7-10	3	2	5	4	25	7	3	0	2	34	
23	Smith, Alexis	g 4-10	3-8	1-1	1	0	1	4	12	1	2	0	3	35	
00	Hartwell, Sarah	0-4	1-2	0-0	0	0	0	2	0	3	4	0	0	21	
01	Piper, McKenzie	1-3	0-1	0-0	0	2	2	4	2	0	2	1	1	8	
02	Gleason, Taylor	2-2	1-1	0-0	1	0	1	0	5	0	0	0	1	3	
03	Tuck, Taylor	1-2	0-1	0-0	0	0	0	0	2	0	0	0	0	9	
04	Livingston, Sarah	0-1	0-0	0-0	0	0	0	0	0	0	0	0	0	3	
	Team				3	2	5								
Totals		27-66	10-35	12-20	9	16	25	28	76	17	15	1	15	200	

FG % 1st Half: 13-31 41.9% 2nd half: 14-35 40.0% Game: 27-66 40.9%  
 3FG % 1st Half: 4-15 26.7% 2nd half: 6-20 30.0% Game: 10-35 28.6%  
 FT % 1st Half: 2-5 40.0% 2nd half: 10-15 66.7% Game: 12-20 60.0%

Officials: Tina Napier, Felicia Grinter, Mark Zentz  
 Technical fouls: Penn State-None. Illinois-None.  
 Attendance: 1317

Score by periods	1st	2nd	Total
Penn State	31	51	82
Illinois	32	44	76

	In	Off	2nd	Fast	Bench
Points	Paint	T/O	Chance	Break	
PSU	28	9	3	2	16
ILL	18	35	8	6	9

Last FG - PSU 2nd-03:06, ILL 2nd-00:23.  
 Largest lead - PSU by 19 2nd-04:47, ILL by 12 1st-12:46.

Score tied - 3 times.  
 Lead changed - 3 times.

#### Notable

- Ariel Edwards recorded her second career double-double with 20 points and 11 rebounds.
- Peyton Whitted hauled in a career-high 10 rebounds and scored a personal-best nine points.
- The Lady Lions did not have a blocked shot as a team for the first time since getting shutout against Purdue on Feb. 19, 2009.
- PSU starts Big Ten play 2-0 for the second-straight season and just the second time in the last nine years.

## #17/15 Penn State 87, #23/22 Iowa 71

### Game #13 \* Jan. 5, 2014 \* Iowa City, Iowa

Penn State 87 • 10-3, 1-0

#	Player	Total		3-Ptr		Rebounds			PF	TP	A	TO	Blk	Stl	Min
		FG	FGA	FG	FGA	Off	Def	Total							
05	East, Talia	f 4-6	0-0	2-2	4	6	10	4	10	1	2	1	0	21	
23	Edwards, Ariel	f 5-15	0-1	1-1	1	2	3	4	11	2	0	0	0	26	
44	Waldner, Tori	c 5-7	0-0	0-0	1	7	8	4	10	0	1	1	2	28	
02	Taylor, Dara	g 6-12	0-2	5-6	1	4	5	1	17	4	3	0	2	37	
33	Lucas, Maggie	g 8-20	4-10	7-8	0	3	3	0	27	0	7	2	0	40	
01	Agee, Candice	0-0	0-0	0-0	1	2	3	2	0	1	2	2	0	8	
10	Sevillian, Keke	0-0	0-0	0-0	0	0	0	0	0	0	0	0	0	0+	
11	Harris, Alex	0-0	0-0	0-0	0	0	0	0	1	0	0	0	0	1	
15	Mitchell, Kaliyah	1-3	0-0	2-4	1	5	6	4	2	2	2	0	0	24	
25	Whitted, Peyton	4-6	0-1	0-0	4	2	6	3	8	2	2	0	0	15	
	Team				3	3	6								
Totals		33-69	4-14	17-21	16	34	50	23	87	12	19	6	6	200	

FG % 1st Half: 16-36 44.4% 2nd half: 17-33 51.5% Game: 33-69 47.8%  
 3FG % 1st Half: 3-9 33.3% 2nd half: 1-5 20.0% Game: 4-14 28.6%  
 FT % 1st Half: 3-6 50.0% 2nd half: 14-15 93.3% Game: 17-21 81.0%

Iowa 71 • 12-4, 0-2

#	Player	Total		3-Ptr		Rebounds			PF	TP	A	TO	Blk	Stl	Min
		FG	FGA												



## #17/16 Penn State 66, Ohio State 42

### Game #16 \* Jan. 16, 2014 \* University Park, Pa.

Ohio State 42 • 12-8 (2-2)

#	Player	Total		3-Ptr		Rebounds			PF	TP	A	TO	Blk	Stl	Min
		FG	FGA	FG	FGA	Off	Def	Tot							
13	Craft, Cait	* 2-10	2-10	0-0	0	3	3	2	6	0	2	0	2	37	
14	Alston, Ameryst	* 4-17	1-6	3-3	0	3	3	3	12	4	3	0	1	37	
22	Moore, Darryce	* 2-6	0-0	1-2	0	2	2	3	5	0	3	1	0	21	
23	Ellerbe, Martina	* 1-4	0-0	0-0	1	3	4	3	2	1	2	3	1	28	
25	Scullion, Amy	* 2-6	1-1	0-0	1	5	6	0	5	1	2	1	3	28	
33	Dobranic, Aleksandra	* 0-0	0-0	0-0	0	0	0	0	0	0	1	0	0	3	
31	Blair, Lisa	* 0-0	0-0	0-0	0	1	1	0	0	0	1	1	0	3	
21	Ferguson, Raven	* 1-4	1-3	1-2	0	5	5	5	4	0	6	0	1	14	
33	Adams, Ashley	* 4-7	0-0	0-1	3	7	10	2	8	2	2	5	0	29	
Team					0	2	2								
Totals		16-54	5-24	5-8	5	31	36	18	42	8	22	11	6	200	

FG % 1st Half: 8-25 32.0% 2nd half: 8-29 27.6% Game: 16-54 29.6%  
 3FG % 1st Half: 1-6 16.7% 2nd half: 4-18 22.2% Game: 5-24 20.8%  
 FT % 1st Half: 4-5 80.0% 2nd half: 1-3 33.3% Game: 5-8 62.5%

Penn State 66 • 12-4 (3-1)

#	Player	Total		3-Ptr		Rebounds			PF	TP	A	TO	Blk	Stl	Min
		FG	FGA	FG	FGA	Off	Def	Tot							
02	Taylor, Dara	* 3-9	0-0	0-1	1	3	4	3	6	3	3	0	6	33	
05	East, Talia	* 2-6	0-0	4-5	3	6	9	2	8	2	0	1	1	29	
23	Edwards, Ariel	* 6-16	0-0	1-1	4	6	10	2	13	3	3	0	0	29	
33	Lucas, Maggie	* 7-18	1-4	3-3	0	5	5	0	18	5	2	0	3	34	
44	Waldner, Tori	* 1-5	0-1	0-0	1	0	1	0	2	0	1	1	0	12	
01	Agee, Candice	* 0-1	0-0	0-0	0	1	1	5	0	0	0	1	0	6	
10	Sevillian, Keke	* 1-4	1-3	0-0	1	0	1	1	3	0	0	0	0	8	
11	Harris, Alex	* 1-4	0-0	0-2	3	5	8	1	2	0	1	0	0	15	
15	Mitchell, Kaliyah	* 1-2	0-0	0-0	5	6	1	7	2	0	0	2	2	21	
25	Whitted, Peyton	* 1-4	0-1	0-0	3	0	3	1	2	0	3	0	2	10	
41	DeGraaf, Jenny	* 2-3	1-1	0-0	0	0	0	0	5	0	0	0	0	3	
Team					3	6	9								
Totals		25-72	3-10	13-18	20	34	54	16	66	15	13	3	14	200	

FG % 1st Half: 12-33 36.4% 2nd half: 13-39 33.3% Game: 25-72 34.7%  
 3FG % 1st Half: 1-6 16.7% 2nd half: 2-4 50.0% Game: 3-10 30.0%  
 FT % 1st Half: 4-6 66.7% 2nd half: 9-12 75.0% Game: 13-18 72.2%

Officials: Lisa Mattingly, Laura Morris, Brian Hall  
 Technical fouls: Ohio State-None. Penn State-None.  
 Attendance: 3964

Score by periods	1st	2nd	Total
Ohio State	21	21	42
Penn State	29	37	66

Last FG - OSU 2nd-02:19, PSU 2nd-01:05.  
 Largest lead - OSU by 2 1st-16:01, PSU by 24 2nd-01:05.

#### Notable

- With 18 points, **Maggie Lucas** moves into 11th in the Big Ten career records in scoring (2,177), advancing past Jenna Smith of Illinois (2,160 ; 2007-10).
- Ariel Edwards** had her second double-double of the season with 13 points and 10 rebounds.
- Ten Penn State players scored for the sixth time this season and are 6-0 in those games.
- The victory marks PSU's first 20-point win over a Big Ten foe since topping Illinois (33; 2/20/13).

## #13/13 Penn State 65, Indiana 52

### Game #18 \* Jan. 22, 2014 \* University Park, Pa.

Indiana 52 • 15-4, 2-4

#	Player	Total		3-Ptr		Rebounds			PF	TP	A	TO	Blk	Stl	Min
		FG	FGA	FG	FGA	Off	Def	Tot							
05	Larryn Brooks	* 4-15	2-9	1-2	0	1	1	0	11	4	1	0	0	37	
10	Taylor Agler	* 0-3	0-3	0-0	0	1	1	1	0	0	0	1	1	33	
23	Alexis Gassion	* 0-3	0-0	2-2	4	1	5	4	2	0	1	0	2	17	
40	Lindsay Leikem	* 2-3	2-3	2-2	0	3	3	3	8	1	1	1	1	9	
44	Jenn Anderson	* 1-2	0-1	0-0	0	1	1	2	0	0	3	0	0	7	
11	Andrea Newbauer	* 0-0	0-0	0-0	0	0	0	0	0	0	0	0	0	1	
12	Nicole Bell	* 1-4	1-3	0-0	0	0	0	1	3	3	0	0	0	11	
14	Tabitha Gerardot	* 4-12	3-7	1-3	4	3	7	1	12	2	3	1	2	27	
15	Kaila Hulls	* 0-1	0-0	0-0	0	2	2	3	0	0	1	0	0	8	
22	Sasha Chaplin	* 2-5	0-0	2-2	0	1	1	2	6	0	0	1	0	12	
24	Karlee McBride	* 1-6	1-4	2-2	0	1	1	3	5	1	0	0	1	17	
44	Simone Deloach	* 0-3	0-0	1-4	2	2	4	2	1	0	1	0	0	11	
55	Milika Taufa	* 1-1	0-0	0-0	0	2	2	3	2	0	0	3	1	10	
Team					2	0	2								
Totals		16-58	9-30	11-17	12	18	30	26	52	11	12	7	8	200	

FG % 1st Half: 8-30 26.7% 2nd half: 8-28 28.6% Game: 16-58 27.6%  
 3FG % 1st Half: 4-14 28.6% 2nd half: 5-16 31.3% Game: 9-30 30.0%  
 FT % 1st Half: 4-7 57.1% 2nd half: 7-10 70.0% Game: 11-17 64.7%

Penn State 65 • 14-4, 5-1

#	Player	Total		3-Ptr		Rebounds			PF	TP	A	TO	Blk	Stl	Min
		FG	FGA	FG	FGA	Off	Def	Tot							
02	Taylor, Dara	* 0-2	0-0	0-0	1	0	1	3	0	5	2	0	2	21	
05	East, Talia	* 4-7	0-0	5-8	2	9	11	2	13	0	1	1	0	29	
23	Edwards, Ariel	* 6-8	1-1	5-6	2	6	8	2	18	4	4	1	3	34	
33	Lucas, Maggie	* 6-19	2-7	4-4	1	7	8	0	18	2	4	0	1	31	
44	Waldner, Tori	* 4-6	0-0	3-5	2	2	4	4	11	2	2	1	1	22	
01	Agee, Candice	* 0-1	0-0	1-2	0	2	2	0	1	0	4	2	0	15	
10	Sevillian, Keke	* 0-2	0-0	1-2	0	1	1	0	1	0	0	0	1	12	
11	Harris, Alex	* 0-0	0-0	0-0	0	0	0	0	0	0	0	0	0	3	
15	Mitchell, Kaliyah	* 0-4	0-1	2-2	0	2	2	3	2	1	1	0	0	16	
25	Whitted, Peyton	* 0-1	0-0	1-2	2	2	4	4	1	0	2	0	0	9	
41	DeGraaf, Jenny	* 0-2	0-0	0-0	1	0	1	0	0	0	1	0	0	8	
Team					8	4	12								
Totals		20-52	3-9	22-31	19	35	54	18	65	14	21	5	8	200	

FG % 1st Half: 9-28 32.1% 2nd half: 11-24 45.8% Game: 20-52 38.5%  
 3FG % 1st Half: 2-6 33.3% 2nd half: 1-3 33.3% Game: 3-9 33.3%  
 FT % 1st Half: 11-12 91.7% 2nd half: 11-19 57.9% Game: 22-31 71.0%

Officials: Lisa Mattingly, Denise Brooks, Jennifer Rezac  
 Technical fouls: Indiana-TEAM. Penn State-None.  
 Attendance: 4828

Score by periods	1st	2nd	Total
Indiana	24	28	52
Penn State	31	34	65

Last FG - IND 2nd-00:55, PSU 2nd-01:43.  
 Largest lead - IND None, PSU by 21 2nd-09:35.

#### Notable

- Talia East** earned her second career double-double game with a career-high 13 points and 11 rebounds.
- With 18 points, **Maggie Lucas** surpassed the 2,200-point milestone.
- Ariel Edwards** scored 18 points to pass the 800-point milestone.
- Tori Waldner** tied her career high with 11 points, equalling the mark set versus Connecticut (11/17/13).

## #17/16 Penn State 66, Michigan State 54

### Game #17 \* Jan. 19, 2014 \* East Lansing, Mich.

Penn State 66 • 13-4, 4-1

#	Player	Total		3-Ptr		Rebounds			PF	TP	A	TO	Blk	Stl	Min
		FG	FGA	FG	FGA	Off	Def	Tot							
05	East, Talia	f 2-4	0-0	3-4	0	7	7	3	7	1	4	2	2	30	
23	Edwards, Ariel	f 6-12	0-1	4-6	2	4	6	2	16	2	0	0	1	39	
44	Waldner, Tori	c 1-3	0-0	0-0	0	8	8	4	2	0	1	1	0	20	
02	Taylor, Dara	g 4-15	0-0	10-14	2	4	4	1	18	2	1	0	4	40	
33	Lucas, Maggie	g 5-19	2-7	4-4	0	4	4	1	16	1	2	0	2	38	
01	Agee, Candice	g 0-2	0-0	1-2	0	1	1	1	1	1	1	0	0	11	
10	Sevillian, Keke	g 0-0	0-0	0-0	0	0	0	0	0	0	0	1	0	1	
11	Harris, Alex	g 0-0	0-0	0-0	0	0	0	0	0	0	0	1	0	3	
15	Mitchell, Kaliyah	g 1-2	0-0	4-6	2	8	10	2	6	1	0	0	0	16	
25	Whitted, Peyton	g 0-0	0-0	0-0	0	0	0	1	0	0	0	0	0	2	
Team					1	2	3								
Totals		19-57	2-8	26-36	7	36	43	15	66	7	12	3	9	200	

FG % 1st Half: 10-29 34.5% 2nd half: 9-28 32.1% Game: 19-57 33.3%  
 3FG % 1st Half: 0-3 0.0% 2nd half: 2-5 40.0% Game: 2-8 25.0%  
 FT % 1st Half: 7-10 70.0% 2nd half: 19-26 73.1% Game: 26-36 72.2%

Michigan State 54 • 12-6, 4-1

#	Player	Total		3-Ptr		Rebounds			PF	TP	A	TO	Blk	Stl	Min
		FG	FGA	FG	FGA	Off	Def	Tot							
11	Pickrel, Annalise	f 7-13	1-5	2-4	1	5	6	1	17	1	0	2	0	36	
52	Mills, Becca	f 1-8	0-0	0-0	1	7	8	3	2	1	2	0	1	26	
00	Johnson, Kiana	g 0-10	0-3	0-0	0	5	5	3	0	8	5	1	2	39	
21	Bell, Klarissa	g 5-9	2-5	0-0	2	7	9	5	12	3	4	0	1	37</	

## #13/12 Penn State 75, #16/19 Purdue 72 Game #20 \* Jan. 30, 2014 \* West Lafayette, Ind.

### Penn State 75 • 16-4/7-1

#	Player	Total		3-Ptr		Rebounds		PF	TP	A	TO	Blk	Stl	Min
		FG-FGA	FG-FGA	FT-FTA	Off	Def	Off							
05	East, Talia	f	6-10	0-0	0-4	4	8	12	4	12	1	5	1	35
23	Edwards, Ariel	f	9-21	1-1	2-5	3	3	6	3	21	4	2	0	2
44	Waldner, Tori	f	0-4	0-0	0-0	2	2	4	3	0	1	0	0	14
02	Taylor, Dara	g	5-15	1-5	2-4	1	5	6	2	13	8	3	0	3
33	Lucas, Maggie	g	9-15	3-7	2-2	0	5	5	2	23	6	2	0	2
01	Agee, Candice	g	1-3	0-0	0-0	1	0	1	2	0	0	0	0	5
11	Harris, Alex	g	0-0	0-0	1-2	1	1	2	1	2	0	0	0	10
15	Mitchell, Kaliyah	g	1-3	0-0	1-4	1	3	4	2	3	2	0	0	8
25	Whitted, Peyton	g	0-0	0-0	0-0	0	1	1	4	0	1	0	0	15
41	DeGraaf, Jenny	g	0-0	0-0	0-0	0	0	0	0	0	0	0	0	2
Team						3	1	4						
Totals			31-71	5-13	8-21	16	29	45	23	75	22	13	4	9

FG % 1st Half: 14-36	38.9%	2nd half: 17-35	48.6%	Game: 31-71	43.7%	Deadball Rebounds 5
3FG % 1st Half: 2-5	40.0%	2nd half: 3-8	37.5%	Game: 5-13	38.5%	
FT % 1st Half: 3-5	60.0%	2nd half: 5-16	31.3%	Game: 8-21	38.1%	

### Purdue 72 • 15-6/5-4

#	Player	Total		3-Ptr		Rebounds		PF	TP	A	TO	Blk	Stl	Min
		FG-FGA	FG-FGA	FT-FTA	Off	Def	Off							
23	Clemmons, Liza	f	2-8	0-0	0-0	2	4	6	5	4	2	2	2	0
42	Redmon, Camille	c	1-3	0-0	4-4	1	6	7	2	6	0	3	2	0
15	Moses, Courtney	g	2-7	1-5	2-2	5	3	8	2	7	1	4	0	1
22	Houser, KK	g	7-25	4-12	9-11	0	4	4	3	27	2	2	1	2
25	Wilson, April	g	4-10	0-3	6-6	0	1	1	14	5	3	0	3	32
01	Morrisette, Ashley	g	0-0	0-0	0-0	0	0	0	0	0	0	0	0	0
04	Thornton, Torrie	g	0-0	0-0	2-2	1	0	1	0	2	0	0	0	2
13	Perry, Bridget	g	0-1	0-1	0-0	0	0	0	1	0	3	1	0	11
20	Williams, Dee Dee	g	0-0	0-0	0-0	0	0	0	4	0	1	0	0	5
32	Bays, Whitney	g	4-9	0-0	4-5	5	10	15	4	12	2	2	0	1
Team						1	2	3						
Totals			20-63	5-21	27-30	15	30	45	22	72	15	18	5	8

FG % 1st Half: 9-31	29.0%	2nd half: 11-32	34.4%	Game: 20-63	31.7%	Deadball Rebounds 2,2
3FG % 1st Half: 4-11	36.4%	2nd half: 1-10	10.0%	Game: 5-21	23.8%	
FT % 1st Half: 12-12	100.0%	2nd half: 15-18	83.3%	Game: 27-30	90.0%	

Officials: Barb Smith, Michael Price, Bryan Enterline  
Technical fouls: Penn State-None, Purdue-None.  
Attendance: 7785

Score by periods	1st	2nd	Total
Penn State	33	42	75
Purdue	34	38	72

Last FG - PSU 2nd-01:39, PUR 2nd-01:22.  
Largest lead - PSU by 9 2nd-07:29, PUR by 7 1st-09:43.

Score tied - 6 times.  
Lead changed - 7 times.

### Notable

- The victory gives Penn State back-to-back wins in West Lafayette for the first time in school history.
- Maggie Lucas (2,259) moved into ninth place on the Big Ten all-time career scoring list and second on the Penn State career scoring chart.
- Dara Taylor surpassed the 200-assist milestone in her Penn State career, becoming the 30th player in school history to accomplish the feat and did it in just two years.

## Iowa 73, #10/9 Penn State 70 Game #22 \* Feb. 6, 2014 \* University Park, Pa.

### Iowa 73 • 18-6, 6-4

#	Player	Total		3-Ptr		Rebounds		PF	TP	A	TO	Blk	Stl	Min
		FG-FGA	FG-FGA	FT-FTA	Off	Def	Off							
02	Disterhoff, Ally	*	8-9	3-3	5-5	0	5	5	1	24	1	1	0	34
21	Dixon, Melissa	*	5-11	3-9	0-0	0	1	1	3	13	3	0	1	37
22	Logic, Samantha	*	5-11	0-2	4-5	0	11	11	0	14	10	6	0	3
23	Taylor, Theairra	*	4-9	0-2	2-3	0	4	4	4	10	1	1	0	28
51	Doolittle, Bethany	*	4-9	0-0	0-0	0	2	2	4	8	2	1	4	27
01	Kastanek, Alexa	*	0-1	0-1	0-0	0	0	0	2	0	1	1	0	11
03	Till, Claire	*	2-3	0-0	0-0	0	2	2	1	4	0	0	0	13
25	Peschel, Kali	*	0-3	0-0	0-1	0	1	1	2	0	0	1	0	10
Team						2	3	5						
Totals			28-56	6-17	11-14	2	29	31	17	73	18	11	5	10

FG % 1st Half: 16-29	55.2%	2nd half: 12-27	44.4%	Game: 28-56	50.0%	Deadball Rebounds 0
3FG % 1st Half: 3-7	42.9%	2nd half: 3-10	30.0%	Game: 6-17	35.3%	
FT % 1st Half: 5-7	71.4%	2nd half: 6-7	85.7%	Game: 11-14	78.6%	

### Penn State 70 • 17-5, 8-2

#	Player	Total		3-Ptr		Rebounds		PF	TP	A	TO	Blk	Stl	Min
		FG-FGA	FG-FGA	FT-FTA	Off	Def	Off							
02	Taylor, Dara	*	4-12	0-1	2-3	1	1	2	2	10	2	3	0	39
05	East, Talia	*	5-11	0-0	4-4	4	8	12	4	14	1	2	0	32
23	Edwards, Ariel	*	6-13	0-0	4-5	3	2	5	3	16	4	4	0	1
33	Lucas, Maggie	*	7-21	2-4	5-6	2	1	3	0	21	2	0	0	2
44	Waldner, Tori	*	2-4	0-0	0-0	0	8	8	3	4	0	2	0	20
01	Agee, Candice	*	0-0	0-0	1-2	1	0	1	0	1	0	0	0	4
10	Sevillian, Keke	*	0-0	0-0	0-1	0	0	0	0	0	0	0	0	2
11	Harris, Alex	*	0-0	0-0	0-0	0	0	0	0	0	0	0	1	0
15	Mitchell, Kaliyah	*	1-3	0-0	0-0	2	1	3	2	1	0	1	0	12
25	Whitted, Peyton	*	1-3	0-0	0-0	2	6	8	0	2	0	1	0	1
Team						1	2	3						
Totals			26-67	2-5	16-21	16	29	45	15	70	10	12	2	7

FG % 1st Half: 15-34	44.1%	2nd half: 11-33	33.3%	Game: 26-67	38.8%	Deadball Rebounds 1
3FG % 1st Half: 2-5	40.0%	2nd half: 0-0	0.0%	Game: 2-5	40.0%	
FT % 1st Half: 8-10	80.0%	2nd half: 8-11	72.7%	Game: 16-21	76.2%	

Officials: Laura Morris, Bryan Enterline, Frank Steratore  
Technical fouls: Iowa-None, Penn State-None.  
Attendance: 4033

Score by periods	1st	2nd	Total
Iowa	40	33	73
Penn State	40	30	70

Last FG - IOWA 2nd-01:12, PSU 2nd-01:41.  
Largest lead - IOWA by 8 2nd-16:30, PSU by 5 1st-09:41.

Score tied - 9 times.  
Lead changed - 12 times.

### Notable

- Maggie Lucas moved into the eighth place spot on the Big Ten's all-time scoring list with 2,299 points, passing Minnesota's Lindsay Whalen (2,285; 2001-04).
- This was Penn State's first loss of the season when leading with 5:00 remaining.
- Talia East set a career high with 14 points and grabbed 12 rebounds to recorded her fourth double-double of the season.

## #13/12 Penn State 79, Northwestern 75 Game #21 \* Feb. 2, 2014 \* Evanston, Ill.

### Penn State 79 • 17-4, 8-1 B1G

#	Player	Total		3-Ptr		Rebounds		PF	TP	A	TO	Blk	Stl	Min
		FG-FGA	FG-FGA	FT-FTA	Off	Def	Off							
23	Edwards, Ariel	f	5-12	0-1	5-6	5	4	9	5	15	3	3	0	2
5	East, Talia	f	4-6	0-0	3-3	3	3	6	4	11	2	1	1	0
44	Waldner, Tori	c	0-2	0-0	2-2	0	2	2	4	2	1	4	0	1
2	Taylor, Dara	g	4-9	2-3	1-2	0	1	1	4	11	2	1	1	1
33	Lucas, Maggie	g	5-17	0-6	9-9	1	5	6	4	19	3	5	0	1
1	Agee, Candice	g	2-4	0-0	0-2	1	3	4	0	4	0	0	1	0
10	Sevillian, Keke	g	0-0	0-0	0-0	0	0	0	0	0	0	0	0	0
11	Harris, Alex	g	0-2	0-0	1-2	1	2	3	2	1	0	1	0	11
15	Mitchell, Kaliyah	g	1-4	0-1	3-4	1	3	4	1	5	2	0	0	15
25	Whitted, Peyton	g	5-6	0-1	1-1	2	4	6	2	11	0	2	0	13
41	DeGraaf, Jenny	g	0-1	0-0	0-0	0	0	0	0	0	0	1	0	0
Team						4	2	6						
Totals			26-63	2-12	25-31	19	28	47	24	79	16	21	2	9

FG % 1st Half: 15-33	45.5%	2nd half: 11-30	36.7%	Game: 26-63	41.3%	Deadball Rebounds 2
3FG % 1st Half: 1-5	20.0%	2nd half: 1-7	14.3%	Game: 2-12	16.7%	
FT % 1st Half: 13-13	100.0%	2nd half: 12-18	66.7%	Game: 25-31	80.6%	

### Northwestern 75 • 14-8, 4-5 B1G

#	Player	Total		3-Ptr		Rebounds		PF	TP	A	TO	Blk	Stl	Min
		FG-FGA	FG-FGA	FT-FTA	Off	Def	Off							
11	Douglas, Lauren	f	5-12	0-4	5-8	0	9	9	5	15	2	3	2	3
5	Cohen, Alex	c	6-10	3-4	3-4	0	4	4	4	18	1	4	5	0
24	Inman, Christen	g	5-8	0-2	1-2	1	3	4	4	11	0	0	3	28
25	Lyon, Maggie	g	9-17	4-9	4-7	1	3	4	2	26	6	3	0	3
3	Deary, Ashley	g	1-7	0-2	3-4	0	0							

## #11/11 Penn State 71, Indiana 63 Game #24 \* Feb. 13, 2014 \* Bloomington, Ind.

Penn State 71 • 19-5, 10-2

#	Player	Total			3-Ptr			Rebounds			PF	TP	A	TO	Blk	Stl	Min
		FG	FGA	FT	FTA	Off	Def	Off	Def	Total							
05	East, Talia	f	3-5	0-0	3-4	0	3	3	9	1	2	2	0	0	0	30	
44	Waldner, Tori	f	1-3	0-0	0-0	0	2	2	2	0	2	1	0	0	0	20	
02	Taylor, Dara	f	5-11	1-3	1-1	1	5	6	1	12	8	3	0	0	3	37	
23	Edwards, Ariel	g	4-12	2-3	0-0	2	7	9	1	10	1	3	0	0	0	34	
33	Lucas, Maggie	g	10-16	4-7	8-8	0	6	6	1	32	2	5	0	0	2	39	
01	Agee, Candice	g	0-0	0-0	0-0	0	0	0	0	0	1	0	0	0	0	4	
11	Harris, Alex	g	1-2	0-0	0-0	1	2	3	0	2	0	0	0	0	1	5	
15	Mitchell, Kaliyah	g	1-2	0-0	0-0	1	4	5	3	2	1	1	0	0	1	21	
25	Whitted, Peyton	g	1-1	0-0	0-0	0	2	2	4	2	0	2	0	0	0	10	
	Team		2	3	5												
	Totals		26-52	7-13	12-13	7	34	41	15	71	14	18	3	7	200		

FG % 1st Half: 13-26 50.0% 2nd half: 13-26 50.0% Game: 26-52 50.0%  
 3FG % 1st Half: 3-6 50.0% 2nd half: 4-7 57.1% Game: 7-13 53.8%  
 FT % 1st Half: 8-9 88.9% 2nd half: 4-4 100.0% Game: 12-13 92.3%

Indiana 63 • 17-7, 4-7

#	Player	Total			3-Ptr			Rebounds			PF	TP	A	TO	Blk	Stl	Min
		FG	FGA	FT	FTA	Off	Def	Off	Def	Total							
14	Tabitha Gerardot	f	3-5	1-2	0-0	0	1	1	2	7	0	0	0	1	1	35	
44	Simone Deloach	c	5-8	0-0	3-5	6	9	15	2	13	0	2	2	1	1	34	
10	Larryn Brooks	g	7-18	1-6	1-3	0	0	0	2	16	4	6	0	3	32		
05	Taylor Agler	g	1-10	1-8	2-2	0	0	0	1	5	3	1	0	1	35		
23	Alexis Gassion	g	3-15	0-6	0-0	5	4	9	4	6	3	0	1	4	37		
11	Andrea Newbauer	g	0-0	0-0	0-0	0	0	0	0	0	0	0	0	0	3		
12	Nicole Bell	g	2-3	2-3	0-0	0	1	1	1	6	0	1	0	0	7		
22	Sasha Chaplin	g	0-1	0-0	0-0	0	0	0	0	0	0	0	0	1	5		
24	Karlee McBride	g	0-4	0-2	1-2	0	2	2	1	1	0	0	0	0	6		
40	Lyndsay Leikem	g	3-7	3-7	0-0	1	2	3	1	9	0	1	0	0	26		
	Team		5	1	6												
	Totals		24-71	8-34	7-12	17	20	37	16	63	10	11	3	11	200		

FG % 1st Half: 11-37 29.7% 2nd half: 13-34 38.2% Game: 24-71 33.8%  
 3FG % 1st Half: 6-20 30.0% 2nd half: 2-14 14.3% Game: 8-34 23.5%  
 FT % 1st Half: 3-5 60.0% 2nd half: 4-7 57.1% Game: 7-12 58.3%

Officials: Michael McConnell, Cameron Inouye, Bob Enterline  
 Technical fouls: Penn State-None. Indiana-None.  
 Attendance: 2115

Score by periods	1st	2nd	Total
Penn State	37	34	71
Indiana	31	32	63

Last FG - PSU 2nd-02:38, IND 2nd-00:44.  
 Largest lead - PSU by 10 1st-07:37, IND by 4 2nd-16:07.

Score tied - 3 times.  
 Lead changed - 6 times.

### Notable

- With two rebounds in the first half, **Maggie Lucas** reached the 500 rebound milestone for her Lady Lion career, becoming the first player in program history and sixth in Big Ten history with 2,000 points, 500 rebounds, 250 assists and 200 steals.
- Penn State has now won at least 10 Big Ten games in each of the last four seasons.
- The win is PSU's seventh conference road win of the season, tying the most in program history.

## #11/9 Penn State 82, Northwestern 73 Game #26 \* Feb. 20, 2014 \* University Park, Pa.

Northwestern 73 • 14-12, 4-9

#	Player	Total			3-Ptr			Rebounds			PF	TP	A	TO	Blk	Stl	Min
		FG	FGA	FT	FTA	Off	Def	Off	Def	Total							
03	Deary, Ashley	*	2-6	0-2	0-1	0	5	4	4	7	4	1	2	0	1	31	
05	Cohen, Alex	*	5-8	2-3	2-2	0	6	6	4	14	2	3	2	0	0	29	
10	Coffey, Nia	*	7-10	0-1	0-0	0	4	4	5	14	0	3	0	2	20		
24	Inman, Christen	*	4-10	0-3	0-0	0	3	3	0	8	1	1	1	1	28		
25	Lyon, Maggie	*	6-14	5-9	0-0	1	5	6	1	17	0	1	0	1	37		
04	McKeown, Meghan	g	0-1	0-1	0-0	1	0	1	0	0	0	0	0	0	13		
11	Douglas, Lauren	g	5-16	1-4	5-7	0	8	8	5	16	1	2	1	1	29		
32	Taylor, La'Terria	g	0-1	0-0	0-0	0	0	0	2	0	0	0	0	0	1		
42	Roser, Karly	g	0-1	0-0	0-0	0	1	1	0	1	2	1	1	1	12		
	Team		4	2	6												
	Totals		29-66	8-23	7-10	6	34	40	22	73	12	18	6	8	200		

FG % 1st Half: 13-33 39.4% 2nd half: 16-33 48.5% Game: 29-66 43.9%  
 3FG % 1st Half: 5-11 45.5% 2nd half: 3-12 25.0% Game: 8-23 34.8%  
 FT % 1st Half: 1-2 50.0% 2nd half: 6-8 75.0% Game: 7-10 70.0%

Penn State 82 • 21-5, 12-2

#	Player	Total			3-Ptr			Rebounds			PF	TP	A	TO	Blk	Stl	Min
		FG	FGA	FT	FTA	Off	Def	Off	Def	Total							
02	Taylor, Dara	*	4-10	0-3	3-4	3	4	7	1	11	4	3	0	1	38		
05	East, Talia	*	1-4	0-0	1-2	0	7	7	4	3	0	2	0	0	16		
23	Edwards, Ariel	*	6-19	0-2	3-4	3	3	6	0	15	3	1	2	35			
33	Lucas, Maggie	*	7-16	5-8	7-8	0	4	4	2	26	3	3	1	4	39		
44	Waldner, Tori	*	6-11	0-0	2-2	2	7	9	2	14	1	0	5	2	32		
01	Agee, Candice	g	0-1	0-0	0-0	0	0	0	0	0	0	0	0	0	2		
11	Harris, Alex	g	0-1	0-0	0-0	0	0	0	0	0	0	0	0	0	1		
15	Mitchell, Kaliyah	g	1-5	0-0	7-7	2	6	8	1	9	0	3	0	1	25		
25	Whitted, Peyton	g	1-4	0-0	2-2	2	1	3	2	4	0	0	0	1	12		
	Team		1	1	2												
	Totals		26-71	5-13	25-29	13	33	46	12	82	11	13	7	11	200		

FG % 1st Half: 13-38 34.2% 2nd half: 13-33 39.4% Game: 26-71 36.6%  
 3FG % 1st Half: 2-7 28.6% 2nd half: 3-6 50.0% Game: 5-13 38.5%  
 FT % 1st Half: 10-11 90.9% 2nd half: 15-18 83.3% Game: 25-29 86.2%

Officials: Sue Blauch, Bryan Enterline, Pualani Spurlock  
 Technical fouls: Northwestern-None. Penn State-None.  
 Attendance: 3960

Score by periods	1st	2nd	Total
Northwestern	32	41	73
Penn State	38	44	82

Last FG - NU 2nd-00:10, PSU 2nd-02:57.  
 Largest lead - NU by 3 1st-19:26, PSU by 13 2nd-06:18.

Score tied - 3 times.  
 Lead changed - 1 time.

### Notable

- Maggie Lucas** (32-25-26) is first player to score 25 points in three consecutive games since Kelly Mazzante (31-31-29) accomplished the feat in Dec. 2003.
- Tori Waldner** set a career high with 14 points, passing her previous career high was 11 points vs. Indiana (1/22/14) and Connecticut (11/17/13).
- Lucas moved into a tie for fourth on the Big Ten's career scoring list.

## #11/11 Penn State 78, Wisconsin 68 Game #25 \* Feb. 16, 2014 \* University Park, Pa.

Wisconsin 68 • 10-15, 3-10

#	Player	Total			3-Ptr			Rebounds			PF	TP	A	TO	Blk	Stl	Min
		FG	FGA	FT	FTA	Off	Def	Off	Def	Total							
2	Wurtz, Taylor	*	6-14	1-6	3-5	2	6	8	2	16	2	1	1	0	0	38	
25	Johnson, Michala	*	8-14	0-0	3-5	3	5	8	3	19	0	4	0	0	35		
35	Gulczynski, Jacki	*	1-4	0-1	0-0	3	4	7	1	2	0	1	1	0	33		
4	Baumann, Nicole	*	6-10	5-8	0-0	1	3	4	3	17	3	2	0	0	30		
5	Paige, Morgan	*	3-10	0-3	2-2	1	1	2	5	8	7	5	2	0	37		
10	Whyte, Dakota	g	0-2	0-1	0-0	0	1	1	1	0	1	2	0	0	14		
22	Chy, Tess	g	0-1	0-0	0-0	0	0	0	0	0	0	0	0	0	1		
24	Johnson, Malayna	g	1-2	0-0	4-4	0	3	3	2	6	0	0	0	0	10		
3	Brown, AnnMarie	g	0-0	0-0	0-0	0	0	0	0	0	0	0	0	0	2		
	Team		2	2	4												
	Totals		25-57	6-19	12-16	12	25	37	18	68	13	15	4	1	200		

FG % 1st Half: 12-30 40.0% 2nd half: 13-27 48.1% Game: 25-57 43.9%  
 3FG % 1st Half: 3-10 30.0% 2nd half: 3-9 33.3% Game: 6-19 31.6%  
 FT % 1st Half: 7-9 77.8% 2nd half: 5-7 71.4% Game: 12-16 75.0%

Penn State 78 • 20-5, 11-2

#	Player	Total			3-Ptr			Rebounds			PF	TP	A	TO	Blk	Stl	Min
		FG	FGA	FT	FTA	Off	Def	Off	Def	Total							
02	Taylor, Dara	*	4-11	1-2	1-2	0	2	2	3	10	4	0	0	3	40		
05	East, Talia	*	4-6	0-0	0-0	2	4	6	4	8	0	3	2	21			
23	Edwards, Ariel	*	5-13	0-0	6-6	7	3	10	1	16	0	1	0	37			
33	Lucas, Maggie	*	8-17	1-3	8-8	2	3	5	3	25	5	1	0	1	38		
44	Waldner, Tori	*	5-13	0-0	0-0	2	2	4	2	10	0	0	2	28			
01	Agee, Candice	g	0-0	0-0	0-0	0	1	1	1	0	0	1	0	4			
11	Harris, Alex	g	0-0	0-0	0-0	0	1	1	2	0	0	0	0	5			
15	Mitchell, Kaliyah	g	2-3	0-0													

## #12/8 Penn State 77, Michigan 62

### Game #28 \* Mar. 1, 2014 \* University Park, Pa.

Michigan 62 • 14-12, 8-8

#	Player	Total			3-Ptr			Rebounds			PF	TP	A	TO	Blk	Stl	Min
		FG	FGA	FT	FTA	Off	Def	Off	Def	Total							
02	Thompson, Siera	* 4-15	2-8	0-0	0	1	1	2	10	2	2	0	0	36			
05	Smith, Shannon	* 9-17	1-4	2-3	1	3	4	21	3	2	0	4	34				
14	Elmblad, Nicole	* 2-5	0-0	0-0	2	3	5	2	4	3	1	2	33				
22	Goree, Cyesha	* 2-6	0-0	0-0	3	3	6	2	4	1	3	1	29				
34	Driscoll, Val	* 4-6	0-0	1-4	3	3	6	4	9	0	3	0	31				
01	Ristovski, Madison	* 4-9	4-6	2-2	0	3	3	0	14	2	1	0	29				
15	Rakers, Paige	* 0-2	0-2	0-0	1	0	1	0	1	0	1	0	7				
20	Williams, Danielle	* 0-0	0-0	0-0	0	0	0	0	0	0	0	0	1				
Team						2		4									
Totals		25-60	7-20	5-9	12	18	30	15	62	12	15	2	7	200			

FG % 1st Half: 13-31 41.9% 2nd half: 12-29 41.4% Game: 25-60 41.7%  
 3FG % 1st Half: 3-11 27.3% 2nd half: 4-9 44.4% Game: 7-20 35.0%  
 FT % 1st Half: 2-4 50.0% 2nd half: 3-5 60.0% Game: 5-9 55.6%

Penn State 77 • 22-6, 13-3

#	Player	Total			3-Ptr			Rebounds			PF	TP	A	TO	Blk	Stl	Min
		FG	FGA	FT	FTA	Off	Def	Off	Def	Total							
02	Taylor, Dara	* 4-7	1-1	2-2	0	3	4	11	7	1	1	3	33				
05	East, Talia	* 6-9	0-0	4-4	2	5	7	16	1	3	4	2	33				
23	Edwards, Ariel	* 8-12	1-1	4-4	1	4	5	0	21	2	1	2	40-				
33	Lucas, Maggie	* 5-10	1-2	6-7	1	2	3	2	17	4	1	0	35				
44	Waldner, Tori	* 4-7	0-0	0-0	1	1	2	1	8	0	4	1	23				
01	Agee, Candice	* 0-2	0-0	0-0	0	0	0	1	0	0	0	0	4				
10	Sevillian, Keke	* 0-0	0-0	0-0	0	0	0	0	0	0	0	0	0+				
11	Harris, Alex	* 0-0	0-0	0-0	0	0	0	0	0	0	0	0	1				
15	Mitchell, Kaliyah	* 0-2	0-0	2-2	0	5	5	3	2	1	1	0	18				
25	Whitted, Peyton	* 1-3	0-0	0-0	2	2	4	0	2	1	0	0	13				
41	DeGraaf, Jenny	* 0-0	0-0	0-0	0	0	0	0	0	0	0	0	0+				
Team						2		2									
Totals		28-52	3-4	18-19	7	24	31	77	16	11	7	11	200				

FG % 1st Half: 15-29 51.7% 2nd half: 13-23 56.5% Game: 28-52 53.8%  
 3FG % 1st Half: 2-2 100.0% 2nd half: 1-2 50.0% Game: 3-4 75.0%  
 FT % 1st Half: 8-9 88.9% 2nd half: 10-10 100.0% Game: 18-19 94.7%

Officials: Felicia Grinter, Cameron Inouye, Michael McConnell  
 Technical fouls: Michigan-None. Penn State-None.  
 Attendance: 6494

Score by periods	1st	2nd	Total
Michigan	31	31	62
Penn State	40	37	77

Points	In	Off	2nd	Fast	Bench
MICH	28	16	7	14	4
PSU	34	16	4	8	4

Last FG - MICH 2nd-00:21, PSU 2nd-00:41.  
 Largest lead - MICH by 4 1st-18:33, PSU by 22 2nd-11:03.

Score tied - 3 times.  
 Lead changed - 5 times.

#### Notable

- Penn State clinched at least a share of its third-straight Big Ten regular-season title, marking the first time school history that the Lady Lions have accomplished that feat (Big Ten or Atlantic 10).
- The Lady Lions join Ohio State (2005-10 and 1982-87) and Iowa (1987-90) as the only Big Ten teams to win three or more consecutive Big Ten titles.
- Talia East had a career-high 16 points, surpassing her previous mark of 14 set against Iowa (2/6).

## #15/14 Penn State 62, Wichita State 56

### Game #30 \* Mar. 23, 2014 \* University Park, Pa.

Wichita State 56 • 26-7

#	Player	Total			3-Ptr			Rebounds			PF	TP	A	TO	Blk	Stl	Min
		FG	FGA	FT	FTA	Off	Def	Off	Def	Total							
13	Jacobs, Kelsey	f 1-1	0-0	2-2	0	4	4	3	4	1	0	0	1	33			
24	Harden, Alex	f 5-12	0-1	6-6	0	2	2	4	16	2	2	2	40				
44	Dapprich, Michaela	f 5-13	5-10	4-4	1	4	5	3	19	1	0	0	38				
05	Bonner, Jamillah	g 3-16	0-6	1-2	2	1	3	4	7	3	3	0	38				
33	Price, Michelle	g 2-4	0-0	0-0	2	6	8	4	4	0	2	0	20				
21	Decker, Alie	* 2-8	2-6	0-0	2	3	5	2	6	3	0	0	31				
Team						2		2									
Totals		18-54	7-23	13-14	7	22	29	20	56	10	8	2	3	200			

FG % 1st Half: 10-27 37.0% 2nd half: 8-27 29.6% Game: 18-54 33.3%  
 3FG % 1st Half: 3-11 27.3% 2nd half: 4-12 33.3% Game: 7-23 30.4%  
 FT % 1st Half: 7-8 87.5% 2nd half: 6-6 100.0% Game: 13-14 92.9%

Penn State 62 • 24-7

#	Player	Total			3-Ptr			Rebounds			PF	TP	A	TO	Blk	Stl	Min
		FG	FGA	FT	FTA	Off	Def	Off	Def	Total							
05	East, Talia	f 6-9	0-0	1-6	6	7	13	4	13	0	3	2	0	31			
23	Edwards, Ariel	f 7-14	0-1	3-5	1	4	5	4	17	3	3	0	1	35			
44	Waldner, Tori	f 1-2	0-0	0-0	3	3	6	0	2	1	1	0	17				
02	Taylor, Dara	g 2-11	0-2	0-0	0	3	3	1	4	2	2	1	40				
33	Lucas, Maggie	g 8-18	3-8	3-4	0	9	9	1	22	2	3	0	2	39			
01	Agee, Candice	* 0-0	0-0	0-0	0	0	0	1	0	0	0	0	10				
10	Sevillian, Keke	* 0-0	0-0	0-0	0	0	0	0	0	0	0	0	1				
15	Mitchell, Kaliyah	* 2-3	0-0	0-0	3	2	5	4	4	0	2	0	22				
41	DeGraaf, Jenny	* 0-0	0-0	0-0	0	0	0	0	0	0	0	0	2				
Team						3		4									
Totals		26-59	3-11	7-15	17	29	46	16	62	11	15	3	4	200			

FG % 1st Half: 11-29 37.9% 2nd half: 15-30 50.0% Game: 26-59 44.1%  
 3FG % 1st Half: 2-8 25.0% 2nd half: 1-3 33.3% Game: 3-11 27.3%  
 FT % 1st Half: 1-5 20.0% 2nd half: 6-10 60.0% Game: 7-15 46.7%

Officials: Michol Murray, Timothy Daley, Diana DePaul  
 Technical fouls: Wichita State-None. Penn State-None.  
 Attendance: 3925  
 NCAA First Round

Score by periods	1st	2nd	Total
Wichita State	30	26	56
Penn State	25	37	62

Points	In	Off	2nd	Fast	Bench
WSU	18	12	9	4	6
PSU	36	10	14	11	4

Last FG - WSU 2nd-01:53, PSU 2nd-00:41.  
 Largest lead - WSU by 11 1st-06:39, PSU by 12 2nd-13:18.

Score tied - 1 time.  
 Lead changed - 2 times.

#### Notable

- The senior class improved its career record to 100-30 (.769), moving into a tie for second (with Class of 1992-95) as the winningest classes in program history.
- Senior Ariel Edwards surpassed 1,000 career points during the first half, becoming the 36th Lady Lion to achieve the milestone.
- Senior Talia East recorded her 100th career block, becoming the eighth Lady Lion to do so all-time.

## Ohio State 99, #11/11 Penn State 82

### Game #29 \* Mar. 7, 2014 \* Indianapolis, Ind.

Ohio State 99 • 17-17

#	Player	Total			3-Ptr			Rebounds			PF	TP	A	TO	Blk	Stl	Min
		FG	FGA	FT	FTA	Off	Def	Off	Def	Total							
12	Kynard, Maleeka	* 0-0	0-0	0-1	0	1	1	3	0	0	0	0	0	3			
13	Craft, Cait	* 8-14	4-7	4-6	1	0	1	4	24	6	3	0	36				
14	Alston, Ameryst	* 12-15	5-6	4-4	0	3	3	2	33	9	3	0	40				
21	Blair, Lissa	* 0-1	0-0	0-0	2	1	3	1	0	0	2	0	10				
22	Moore, Darryce	* 5-9	0-0	1-2	1	5	6	4	11	0	1	0	23				
23	Ellerbe, Martina	* 2-6	1-4	0-0	0	6	6	3	5	2	0	0	40				
25	Scullion, Army	* 0-0	0-0	0-0	0	1	1	0	1	0	1	0	7				
31	Ferguson, Raven	* 6-10	0-1	3-4	2	5	7	3	15	4	6	1	23				
33	Adams, Ashley	* 3-3	0-0	5-6	1	4	5	2	11	1	1	3	0	8			
Team						1		4									
Totals		36-58	10-18	17-23	8	29	37	23	99	23	15	6	3	200			

FG % 1st Half: 23-32 71.9% 2nd half: 13-26 50.0% Game: 36-58 62.1%  
 3FG % 1st Half: 10-14 71.4% 2nd half: 0-4 0.0% Game: 10-18 55.6%  
 FT % 1st Half: 2-2 100.0% 2nd half: 15-21 71.4% Game: 17-23 73.9%

Penn State 82 • 22-7

#	Player	Total			3-Ptr			Rebounds			PF	TP	A	TO	Blk	Stl	Min
		FG	FGA	FT	FTA	Off	Def	Off	Def	Total							
01	Agee, Candice	* 0-3	0-0	1-2	1	0	1	1	1	1	1	0	9				
02	Taylor, Dara	* 6-18	0-5	2-2	4	1	5	3	14	8	0	1	2	38			
05	East, Talia	* 2-6	0-0	2-3	1	3	4	3	6	0	1	1	25				
10	Sevillian, Keke	* 0-0	0-0	0-0	0	0	0	0	0	0	0	0	1				
00	0-0	0-0	0-0	0-0	0	0	0	0	0	0	0	0	0+				
15	Mitchell, Kaliyah	* 1-4	0-0	2-2	2	5	7	3	4	1	0	0	1	27			
23	Edwards, Ariel	* 9-19	0-3	11-15	5	5	10	5	29	0	3	0	37				
25	Whitted, Peyton	* 1-1	1-1	0-0	0	1	1	0	3	0	0	0	2	7			
33	Lucas, Maggie	* 5-16	2-6	9-11	1	5	6	4	21	1	2	0	3	40-			
44	Waldner, Tori	* 2-4	0-0	0-0	1	0	1	0	4	1	1	0	16				
Team						3		3									
Totals		26-71	3-15	27-35	18	20	38	20	82	12	9	2	10	200			

FG % 1st Half: 14-30 46.7% 2nd half: 12-41 29.3% Game: 26-71 36.6%  
 3FG % 1st Half: 1-5 20.0% 2nd half: 2-10 20.0% Game: 3-15 20.0%  
 FT % 1st Half: 5-7 71.4% 2nd half: 22-28 78.6% Game: 27-35 77.1%



# #1 Candice Agee

So. \* F/C \* 6-6 \* Victorville, Calif./Silverado

## 2013-14 Season Highlights:

- ♦ Made her first career start in the season-opener against St. Francis (Pa.) (11/8).

## 2013-14 Season Notes:

- ♦ Recorded five points and a rebound in four minutes of action at Nebraska (2/24).
- ♦ Converted both shots she attempted from the field and added three makes from the foul line to finish with seven points, while adding two rebounds and a block in the win at Ohio State (2/9).
- ♦ Posted four points, four rebounds and a block in the road win at Northwestern (2/2).
- ♦ Had a team-high six rebounds and added a block and a steal in the win over Minnesota (1/26).
- ♦ Scored five points and added a block, an assist and a rebound versus Purdue (1/12).
- ♦ Went 2-for-2 from the field and knocked down two free throws to finish with six points and added two rebounds and an assist in the win over Illinois (1/9).
- ♦ Chipped in three points and six rebounds against Hartford (12/29).
- ♦ Had nine points on 4-of-7 shooting to go along with five rebounds in the win over Alcorn State (12/22).
- ♦ Recorded six points, four rebounds and two blocks in the Junkanoo Jam title game win over Illinois State (11/30).
- ♦ Notched six points and five rebounds in 16 minutes against Oregon State (11/29).
- ♦ Registered a career-high 16 points to go along with six rebounds and two blocks versus Bucknell (11/20).
- ♦ Tallied two points, two rebounds and two blocks against top-ranked Connecticut (11/17).
- ♦ Had eight points to go along with seven rebounds in 15 minutes against Fordham (11/10).
- ♦ Was 3-for-5 from the field en route to seven points and three rebounds in the season-opening win over St. Francis (Pa.) (11/8).
- ♦ Posted six points and eight rebounds in the exhibition win over Lock Haven (10/27).

## 13-14 GAME-BY-GAME

OPPONENT	Min.	FG	3FG	FT	O-D-R	PF	A	TO	B	S	Pts
ST. FRANCIS	11	3-5	0-0	1-1	2-1-3	3	1	3	0	1	7
FORDHAM	15	3-5	0-0	2-6	2-5-7	2	0	2	0	0	8
UCONN	16	1-4	0-0	0-0	1-1-2	3	0	0	2	0	2
BUCKNELL	21	7-10	0-0	2-2	5-1-6	2	1	1	2	0	16
vs. Oregon St.	16	2-8	0-0	2-2	3-2-5	4	1	0	1	0	6
vs. Illinois St.	16	2-3	0-0	2-5	0-4-4	3	0	3	2	0	6
NOTRE DAME	6	0-2	0-0	0-0	0-0-0	0	0	0	0	0	1
at Georgetown	14	0-4	0-0	2-4	2-1-3	4	0	1	1	0	2
at S. Dakota St. 3	0-1	0-0	0-0	0-0-0	0	0	0	0	0	0	0
TEXAS A&M	13	0-4	0-0	3-4	2-1-3	4	0	2	0	0	3
ALCORN ST.	19	4-7	0-0	1-2	3-2-5	4	0	0	0	0	9
HARTFORD	18	1-1	0-0	1-2	1-5-6	2	1	2	1	0	3
at Iowa	8	0-0	0-0	1-2-3	2	1	2	2	0	0	0
at Illinois	15	2-2	0-0	2-5	1-1-2	3	1	1	0	0	6
PURDUE	13	1-4	0-0	3-6	0-1-1	3	0	2	1	1	5
OHIO ST.	6	0-1	0-0	0-0	0-1-1	5	0	0	1	0	0
at Michigan St.	11	0-2	0-0	1-2	0-1-1	1	0	1	0	0	1
INDIANA	15	0-1	0-0	1-2	0-2-2	0	0	4	2	0	1
MINNESOTA	12	0-0	0-0	0-2	1-5-6	2	0	1	1	1	0
at Purdue	5	1-3	0-0	0-0	1-0-1	1	0	0	0	0	2
at Northwestern	18	2-4	0-0	2-2	1-3-4	0	0	0	1	0	4
IOWA	4	0-0	0-0	1-2	1-0-1	0	0	0	0	0	1
at Ohio State	9	2-2	0-0	3-4	0-2-2	1	0	1	1	0	7
at Indiana	4	0-0	0-0	0-0	0-0-0	0	1	0	0	0	0
WISCONSIN	4	0-0	0-0	0-0	0-1-1	1	0	1	0	0	4
N-WESTERN	2	0-1	0-0	0-0	0-0-0	0	0	0	0	0	0
at Nebraska	4	1-2	0-0	3-6	1-0-1	0	0	0	0	0	5
MICHIGAN	4	0-2	0-0	0-0	0-0-0	1	0	0	0	0	0
vs. Ohio State^	9	0-3	0-0	1-2	1-0-1	1	1	1	1	0	1
WICHITA ST.#	1	0-0	0-0	0-0	0-0-0	1	0	0	0	0	0
FLORIDA#	10	0-0	0-0	0-0	0-1-1	0	0	0	0	0	0

^ - Big Ten Tournament

# - NCAA Tournament

## Agee in the NCAA Tournament

Opponent	FG-A	3FG-A	FT-A	Reb.	F	A	TO	B	S	P
Cal Poly '13	0-2	0-0	0-0	0-1-1	0	0	0	1	0	0
LSU '13	Did not play									
Wichita St. '14	0-0	0-0	0-0	0-0-0	1	0	0	0	0	0
Florida '14	0-0	0-0	0-0	0-1-1	0	0	0	0	0	0
<b>Total</b>	<b>0-2</b>	<b>0-0</b>	<b>0-0</b>	<b>0-1-1</b>	<b>0</b>	<b>0</b>	<b>0</b>	<b>1</b>	<b>0</b>	<b>0</b>

## AGEE'S CAREER STATS

Year	GP-GS	MIN	FG-A	PCT	3FG-A	PCT	FT-A	PCT	REB	AVG	PF-O	A	TO	B	S	PTS	AVG
2012-13	26-0	204	20-54	.370	0-0	.000	11-20	.550	17-31-48	1.8	33-0	2	13	13	4	51	2.0
2013-14	31-3	322	32-81	.395	0-0	.000	31-61	.508	29-43-72	2.3	54-1	8	28	19	4	95	3.1
<b>TOTAL</b>	<b>57-3</b>	<b>526</b>	<b>52-135</b>	<b>.385</b>	<b>0-0</b>	<b>.000</b>	<b>42-81</b>	<b>.519</b>	<b>46-74-120</b>	<b>2.1</b>	<b>87-1</b>	<b>10</b>	<b>41</b>	<b>32</b>	<b>8</b>	<b>146</b>	<b>2.6</b>

Eight-Time Big Ten Champions • Two-Time Big Ten Tournament Champions • 2000 NCAA Final Four • 25 NCAA Tournament Appearances





# #2 Dara Taylor

Sr. \* G \* 5-8 \* Wilmington, Del./Caravel Academy (Maryland)

## 2013-14 Season Highlights:

- 2014 Big Ten Defensive Player of the Year, becoming the second Lady Lion (Tanisha Wright - 2003, 2004, 2005) to win the award.
- Second-straight Big Ten All-Defensive team selection and was a unanimous choice this season.
- Named to the All-Big Ten second team by the coaches and media.
- Ranks 18th in Penn State history with 252 assists.
- Has posted personal season highs in points and steals.
- Reached the 800-point mark of her collegiate career with 14 points against Ohio State (3/7).
- Surpassed the 500-assist mark for her collegiate career versus Florida (3/25).
- Reached the 500-point milestone for her Lady Lion career against Indiana (2/13).
- Reached the 300-rebound mark for her collegiate career in the win over Minnesota (1/26).
- Selected to the Big Ten Weekly Honor Roll on Dec. 23.
- Surpassed the 200-steal mark for her collegiate career against Michigan State (1/19).
- Reached the 200-assist milestone for her Lady Lion career at Purdue (1/30), becoming the 30th player in program history to accomplish the feat.
- Ranks 19th on the Penn State all-time career assists list (244).
- Named to Junkanoo Jam All-Tournament team after averaging 11.0 points, 4.5 assists and 3.0 steals in two wins for the Lady Lions.

## 2013-14 Season Notes:

- Poured in a career-high 22 points, going 8-of-13 from the field, 1-of-2 from distance and 5-of-7 from the free throw line, while matching her career high in rebounds with eight and adding four assists and a steal in the NCAA Tournament Second Round win over Florida (3/25)
- Had 14 points to go along with eight assists and five rebounds against Ohio State in the Big Ten Tournament (3/7).
- Tallied 11 points on 4-of-7 shooting and added seven assists and four rebounds against Michigan (3/1).
- Scored 10 points off five makes from the field and led the team in steals with three while adding four assists and two rebounds against Nebraska (2/24).
- Pulled down a season-high seven rebounds and added 11 points, four assists, and a steal in the win over Northwestern (2/20).
- Registered 12 points on 5-of-11 shooting and added eight assists, six rebounds and three steals in the road win at Indiana (2/13).
- Hit five buckets from the field to score 12 points and added four rebounds, six assists and a steal in the win over Ohio State (2/9).
- Recorded 10 points, three steals and two assists versus Iowa (2/6).
- Had 11 points, while adding five assists, three steals and a rebound in the win at Northwestern (2/2).
- Had 13 points, eight assists, six rebounds and three steals in the win over Purdue (1/30).
- Posted her first double-double as a Lady Lion with 15 points and a Penn State career-high 10 assists, while adding four steals in the victory over Minnesota (1/27).
- Scored 18 points, tying her personal best mark for points in a Big Ten game in the win over Michigan State (1/19). 10 of her 18 points came from the free throw line. Added four rebounds, four steals, and two assists in the victory.
- Totaled 13 points and dished out six assists while recording a block, a steal and a rebound against Purdue (1/12).
- Tallied 17 points, shooting 6-of-11 from the field. Dished out four assists and grabbed two steals on the road against Illinois (1/9).
- Scored 17 points on 6-of-12 shooting while adding five boards, four assists and two steals in the Big Ten opening win over Iowa (1/5).
- Notched a career-best 20 points on 9-of-12 shooting and tied her personal mark for steals with seven thefts in the win over Alcorn State (12/22).
- Poured in 19 points on 8-of-14 shooting from the field and added five assists, two steals and two rebounds at South Dakota State (12/11).
- Scored 12 points and added six assists, five rebounds and a steal in the win over Georgetown (12/8).
- Posted 14 points, six assists, three rebounds and three steals against #4/5 Notre Dame (12/4).
- Registered 12 points with three assists and three steals in the Junkanoo Jam final against Illinois State (11/30).
- Recorded 10 points, six assists and three steals in the comeback win over Oregon State (11/29).
- Started the season in style with 14 points, six assists and three steals in the season opener against St. Francis (Pa.) (11/8).

## 13-14 GAME-BY-GAME

OPPONENT	Min.	FG	3FG	FT	O-D-R	PF	A	TO	B	S	Pts
ST. FRANCIS	22	4-8	0-1	6-8	0-1-1	2	6	3	1	3	14
FORDHAM	22	5-14	2-4	0-0	0-2-2	5	2	2	1	2	12
UCONN	35	3-10	1-4	0-0	1-2-3	4	4	5	0	4	7
BUCKNELL	25	2-9	0-2	0-1	0-1-1	1	7	4	0	6	4
vs. Oregon St.	29	4-10	0-0	2-2	0-1-1	3	6	5	0	3	10
vs. Illinois St.	31	4-9	0-3	4-7	0-1-1	3	3	4	0	3	12
NOTRE DAME	38	5-15	1-2	3-3	3-0-3	2	6	5	0	3	14
at Georgetown	33	3-8	0-1	6-6	1-4-5	0	6	5	0	1	12
at S. Dakota St.	37	8-14	0-2	3-4	1-1-2	2	5	1	0	2	19
TEXAS A&M	34	2-12	0-0	2-2	2-2-4	2	3	2	0	1	6
ALCORN ST.	29	9-12	1-1	1-2	1-3-4	1	4	7	0	7	20
HARTFORD	30	3-10	0-2	2-2	0-4-4	4	2	2	0	1	8
at Iowa	37	6-12	0-2	5-6	1-4-5	1	4	3	0	2	17
at Illinois	36	6-11	1-2	4-5	0-1-1	1	4	11	0	2	17
PURDUE	37	6-16	1-5	0-0	0-1-1	4	6	3	1	1	13
OHIO ST.	33	3-9	0-0	0-1	1-3-4	3	3	3	0	6	6
at Michigan St.	40	4-15	0-0	10-14	2-2-4	1	2	1	0	4	18
INDIANA	21	0-2	0-0	0-0	1-0-1	3	5	2	0	2	0
MINNESOTA	37	6-13	1-3	2-2	0-1-1	1	10	1	0	4	15
at Purdue	38	5-15	1-5	2-4	1-5-6	2	8	3	0	3	13
at Northwestern	39	4-9	2-3	1-2	0-1-1	2	5	4	0	3	11
IOWA	39	4-12	0-1	2-3	1-1-2	2	2	3	0	3	10
at Ohio State	35	5-14	2-3	0-0	3-1-4	2	6	4	0	1	12
at Indiana	37	5-11	1-3	1-1	1-5-6	1	8	3	0	3	12
WISCONSIN	40	4-11	1-2	1-2	0-2-2	3	4	0	0	3	10
N-WESTERN	38	4-10	0-3	3-4	3-4-7	1	4	3	0	1	11
at Nebraska	40	5-11	0-2	0-0	1-1-2	3	4	2	0	3	10
MICHIGAN	33	4-7	1-1	2-2	0-3-3	4	7	1	1	3	11
vs. Ohio State^	38	6-18	0-5	2-2	4-1-5	3	8	0	0	2	14
WICHITA ST.#	40	2-11	0-2	0-0	0-3-3	1	4	2	1	1	4
FLORIDA#	39	8-13	1-2	5-7	3-5-8	1	4	6	0	1	22

^ - Big Ten Tournament

# - NCAA Tournament

## Taylor in the NCAA Tournament

Opponent	FG-A	3FG-A	FT-A	Reb.	F	A	TO	B	S	P
St. Francis (Pa.) '11	0-2	0-2	3-3	0-2-2	4	2	5	0	3	3
Georgetown '11	0-3	0-2	2-2	0-2-2	3	4	1	0	2	2
Cal Poly '13	1-6	1-1	4-4	1-2-3	2	4	1	1	1	7
LSU '13	3-9	0-3	0-0	1-1-2	1	6	3	0	2	6
Wichita St. '14	2-11	0-2	0-0	0-3-3	1	4	2	1	1	4
Florida '14	8-13	1-2	5-7	3-5-8	1	4	6	0	1	22
<b>Total</b>	<b>14-44</b>	<b>2-12</b>	<b>14-16</b>	<b>5-15-20</b>	<b>12</b>	<b>24</b>	<b>18</b>	<b>2</b>	<b>10</b>	<b>44</b>

2011 Tournament played with the University of Maryland.

## TAYLOR'S CAREER STATS

Year	GP-GS	MIN	FG-A	PCT	3FG-A	PCT	FT-A	PCT	REB	AVG	PF-O	A	TO	B	S	PTS	AVG
2009-10*	34-27	916	70-195	.359	9-41	.220	38-76	.500	32-80-112	3.3	78-2	171	147	2	40	187	5.5
2010-11*	32-1	439	19-60	.317	3-23	.130	14-20	.700	8-31-39	1.2	40-0	71	67	1	35	55	1.7
2011-12	Sat out due to NCAA Transfer Rules																
2012-13	32-25	871	86-225	.382	18-61	.295	33-53	.623	28-73-101	3.2	80-1	108	89	4	77	223	7.0
2013-14	31-31	1062	139-351	.396	17-66	.258	69-92	.750	31-66-97	3.1	69-1	152	100	5	85	364	11.7
<b>PENN STATE</b>	<b>63-56</b>	<b>1933</b>	<b>225-576</b>	<b>.391</b>	<b>35-127</b>	<b>.276</b>	<b>102-145</b>	<b>.703</b>	<b>59-139-198</b>	<b>3.1</b>	<b>149-2</b>	<b>260</b>	<b>189</b>	<b>9</b>	<b>162</b>	<b>587</b>	<b>9.3</b>
<b>TOTAL</b>	<b>129-84</b>	<b>3288</b>	<b>314-831</b>	<b>.378</b>	<b>47-191</b>	<b>.246</b>	<b>154-241</b>	<b>.639</b>	<b>99-250-349</b>	<b>2.7</b>	<b>267-4</b>	<b>502</b>	<b>403</b>	<b>12</b>	<b>237</b>	<b>829</b>	<b>6.4</b>

\* - freshman and sophomore season statistics from Maryland





# #5 Talia East

Sr. \* F/C \* 6-3 \* Philadelphia, Pa./Friends' Central School

## 2013-14 Highlights:

- Selected All-Big Ten honorable mention by the coaches and media.
- Ranks eighth in Penn State history in blocked shots (98).
- Became just the eighth player in Lady Lion program history to record 100 or more blocks in a career.
- Became the 30th member of Penn State's 500-rebound club with four caroms against Ohio State (3/7).
- Has five double-doubles on the season.
- Surpassed the 300-point mark for her career against Michigan State (1/19).
- Recorded seven blocks, the third-highest single-game total in school history, which has occurred 10 times.

## 2013-14 Season Notes:

- Scored nine points on 3-of-5 shooting and a 3-for-4 effort from the free throw line while chipping in seven rebounds, one block and one steal.
- Posted her first double-double of her career in NCAA Tournament play with 13 points and 13 rebounds in the first round win over Wichita State (3/23).
- Scored a career-high 16 points on 6-9 shooting, pulled down seven rebounds and blocked four shots against Michigan (3/1).
- Led the team in rebounds with 12 and added seven points, a block and assist against Nebraska (2/24).
- Went 4-for-6 from the field for eight points and pulled down six rebounds while adding two blocks and two steals in the win over Wisconsin (2/16).
- Totaled nine points on 3-of-5 shooting and recorded three rebounds, two blocks and an assist in the victory at Indiana (2/13).
- Scored 12 points on 4-of-6 shooting and pulled down eight rebounds, while rejecting two shots in the road victory at Ohio State (2/9).
- Notched her fourth double-double of the season, scoring a 14 points while grabbing 12 rebounds, which matches her previous season high against Iowa (2/6).
- Had 11 points on 4-of-6 shooting and chipped in six points, two assists and a block in the win at Northwestern (2/2).
- Posted the third double-double of the season and career with a personal-best 12 rebounds and 12 points, while adding an assist, a steal and a block in the win at Purdue (1/30).
- Recorded the second double-double of her career and season with a career-high 13 points and 11 rebounds, while adding two assists, a block and a steal in the win over Indiana (1/23).
- Scored seven points and collected seven rebounds to go along with two blocks, two steals and an assist in the road victory at Michigan State (1/19).
- Grabbed nine rebounds and scored eight points while adding two assists, a block and a steal in the win over Ohio State (1/16).
- Had an impressive stat line with 10 rebounds, nine points and seven blocks against Purdue (1/12). The seven blocks match her career high and were just one shy of tying the school record for blocks in a game.
- Posted Penn State's first double-double of the season with 10 points and 10 rebounds in the Big Ten opening victory over Iowa (1/5). East's 10 points are a career high for a Big Ten game.
- Went 4-for-8 from the field, scoring eight points while adding six rebounds, three blocks, a steal and an assist in the win over #20/24 Texas A&M (12/15).
- Posted 10 points, five rebounds, two assists and a steal in the road victory against Georgetown (12/8).
- Scored 12 points and hauled in eight rebounds, while adding a trio of blocks and a steal against #4/5 Notre Dame (12/4).
- Pulled in 11 rebounds to go along with four points and two blocks in versus Illinois State (11/30).
- Was 4-for-6 from the field en route to nine points and six rebounds against Oregon State (11/29).
- Made her second career start against Bucknell (11/20).
- Had a solid outing with eight points, 10 rebounds, four blocks and two steals against #1 Connecticut (11/17).
- Accounted for six points and two assists against Fordham (11/10).
- Pitched in eight points and eight rebounds off of the bench in the win over St. Francis (Pa.) (11/8).

## 13-14 GAME-BY-GAME

OPPONENT	Min.	FG	3FG	FT	O-D-R	PF	A	TO	B	S	Pts
ST. FRANCIS	17	3-6	0-0	2-2	2-6-8	4	0	1	0	1	8
FORDHAM	17	2-3	0-0	2-2	2-0-2	2	2	1	0	0	6
UCONN	29	3-5	0-0	2-2	7-3-10	3	1	3	4	2	8
BUCKNELL	10	1-3	0-0	0-0	2-2-4	5	1	3	0	0	2
vs. Oregon St.	24	4-6	0-0	1-1	3-3-6	1	1	2	0	0	9
vs. Illinois St.	28	2-4	0-0	1-1	4-7-11	3	1	4	2	1	4
NOTRE DAME	29	4-5	0-0	4-4	3-5-8	4	0	4	3	1	12
at Georgetown	19	4-8	0-0	2-2	2-3-5	4	2	1	0	1	10
at S. Dakota St.	12	0-4	0-0	0-0	1-6-7	1	1	3	1	0	0
TEXAS A&M	24	4-8	0-0	0-0	2-4-6	4	1	6	3	1	8
ALCORN ST.	11	1-2	0-0	0-0	1-2-3	4	1	1	1	0	2
HARTFORD	21	1-5	0-0	1-2	3-5-8	0	0	1	1	0	3
at Iowa	21	4-6	0-0	2-2	4-6-10	4	1	2	1	0	10
at Illinois	23	1-3	0-0	1-1	2-4-6	3	0	4	0	0	3
PURDUE	26	4-10	0-0	1-1	4-6-10	3	1	1	7	0	9
OHIO ST.	29	2-6	0-0	4-5	3-6-9	2	2	0	1	1	8
at Michigan St.	30	2-4	0-0	3-4	0-7-7	3	1	4	2	2	7
INDIANA	29	4-7	0-0	5-8	2-9-11	2	0	1	1	0	13
MINNESOTA	21	4-4	0-0	0-0	2-3-5	4	0	1	0	0	8
at Purdue	35	6-10	0-0	0-4	4-8-12	4	1	5	1	1	12
at Northwestern	16	4-6	0-0	3-3	3-3-6	4	2	1	1	0	11
IOWA	32	5-11	0-0	4-4	4-8-12	4	1	2	0	0	14
at Ohio State	29	4-6	0-0	4-5	0-8-8	2	0	5	2	0	12
at Indiana	30	3-5	0-0	3-4	0-3-3	3	1	2	2	0	9
WISCONSIN	21	4-6	0-0	0-0	2-4-6	4	0	3	2	2	8
N-WESTERN	16	1-4	0-0	1-2	0-7-7	4	0	2	0	0	3
at Nebraska	30	1-3	0-0	5-6	5-7-12	4	0	4	1	1	7
MICHIGAN	33	6-9	0-0	4-4	2-5-7	1	1	3	4	2	16
vs. Ohio State^	25	2-6	0-0	2-3	1-3-4	3	0	1	1	2	6
WICHITA ST.#	31	6-9	0-0	1-6	6-7-13	4	0	3	2	0	13
FLORIDA#	29	3-5	0-0	3-4	3-4-7	3	0	0	1	1	9

^ - Big Ten Tournament

# - NCAA Tournament

## East in the NCAA Tournament

Opponent	FG-A	3FG-A	FT-A	Reb.	F	A	TO	B	S	P
UTEP '12	0-1	0-0	0-0	0-3-3	0	0	0	0	0	0
LSU '12	1-2	0-0	0-0	1-2-3	3	0	1	0	2	2
Connecticut '12	3-5	0-0	0-2	2-8-10	1	0	1	1	2	6
Cal Poly '13	1-4	0-0	2-3	6-6-12	1	0	0	3	0	4
LSU '13	2-3	0-0	0-3	4-4-8	1	1	1	0	1	4
Wichita St. '14	6-9	0-0	1-6	6-7-13	4	0	3	2	0	13
Florida '14	3-5	0-0	3-4	3-4-7	3	0	0	1	1	9
<b>Total</b>	<b>16-29</b>	<b>0-0</b>	<b>6-18</b>	<b>22-34-56</b>	<b>13</b>	<b>1</b>	<b>6</b>	<b>7</b>	<b>6</b>	<b>38</b>

## EAST'S CAREER STATS

Year	GP-GS	MIN	FG-A	PCT	3FG-A	PCT	FT-A	PCT	REB	AVG	PF-O	A	TO	B	S	PTS	AVG
2010-11	15-0	91	5-18	.278	0-0	.000	2-4	.500	8-11-19	1.3	8-0	0	8	2	2	12	0.8
2011-12	33-0	457	49-107	.458	0-0	.000	15-33	.455	49-124-173	5.2	48-2	8	33	34	17	113	3.4
2012-13	31-1	387	23-51	.451	0-0	.000	23-40	.575	35-62-97	3.1	61-3	10	24	21	13	69	2.2
2013-14	31-28	747	95-179	.531	0-0	.000	60-82	.732	79-154-233	7.5	96-1	22	75	44	20	250	8.1
<b>TOTAL</b>	<b>110-29</b>	<b>1682</b>	<b>172-355</b>	<b>.485</b>	<b>0-0</b>	<b>.000</b>	<b>100-159</b>	<b>.629</b>	<b>171-351-522</b>	<b>4.7</b>	<b>213-6</b>	<b>40</b>	<b>140</b>	<b>101</b>	<b>52</b>	<b>444</b>	<b>4.0</b>





# #10 Keke Sevillian

Fr. \* G \* 5-7 \* Goodrich, Mich./Goodrich

## 2013-14 Season Notes:

- Connected on a shot from beyond the arc for three points and added an offensive rebound in the victory over Ohio State (1/16).
- Made both of her free throw attempts and snagged a rebound in the win over Hartford (12/29).
- Went 2-for-2 from the free throw line and grabbed a rebound against #4/5 Notre Dame (12/4).
- Tallied five points, one assist and one steal in the win over Illinois State (11/30) to claim the Junkanoo Jam title.
- Knocked down a three-pointer and made both of her free throw attempts en route to five points against Bucknell (11/20).
- Had three points, two rebounds and an assist in the win over Fordham (11/10).
- Provided a defensive spark with four steals and added eight points and three rebounds in her first career game against St. Francis (Pa.) (11/8).
- Had four points and two assists against Lock Haven (10/27).

## 13-14 GAME-BY-GAME

OPPONENT	Min.	FG	3FG	FT	O-D-R	PF	A	TO	B	S	Pts
ST. FRANCIS	18	2-6	0-2	4-4	0-3-3	3	1	4	0	4	8
FORDHAM	17	1-4	1-3	0-0	0-2-2	3	1	2	0	0	3
UCONN	Did Not Play										
BUCKNELL	9	1-3	1-3	2-2	0-1-1	1	1	0	0	0	5
vs. Oregon St.	0+	0-0	0-0	0-0	0-0-0	0	0	0	0	0	0
vs. Illinois St.	10	2-4	1-1	0-0	0-1-1	1	1	1	0	1	5
NOTRE DAME	4	0-0	0-0	2-2	0-1-1	0	0	0	0	0	2
at Georgetown	5	1-1	0-0	0-0	0-0-0	0	0	2	0	0	2
at S. Dakota St.	13	0-3	0-0	0-0	0-0-0	4	0	0	0	1	0
TEXAS A&M	Did Not Play										
ALCORN ST.	7	0-0	0-0	0-0	0-0-0	3	0	3	0	1	0
HARTFORD	5	0-0	0-0	2-2	0-1-1	2	0	1	0	0	2
at Iowa	0+	0-0	0-0	0-0	0-0-0	0	0	0	0	0	0
at Illinois	Did Not Play										
PURDUE	Did Not Play										
OHIO ST.	8	1-4	1-3	0-0	1-0-1	1	0	0	0	0	3
at Michigan St.	1	0-0	0-0	0-0	0-0-0	0	0	1	0	0	0
INDIANA	12	0-2	0-0	1-2	0-1-1	0	0	0	0	2	1
MINNESOTA	3	0-1	0-1	0-0	0-0-0	0	1	0	0	0	0
at Purdue	Did Not Play										
at Northwestern	0+	0-0	0-0	0-0	0-0-0	0	0	0	0	0	0
IOWA	2	0-0	0-0	0-1	0-0-0	0	0	0	0	0	0
at Ohio State	1	0-0	0-0	0-0	0-0-0	0	0	0	0	0	0
at Indiana	Did Not Play										
WISCONSIN	Did Not Play										
N-WESTERN	Did Not Play										
at Nebraska	3	0-0	0-0	0-0	0-1-1	0	0	1	0	0	0
MICHIGAN	0+	0-0	0-0	0-0	0-0-0	0	0	0	0	0	0
vs. Ohio State <sup>^</sup>	1	0-0	0-0	0-0	0-0-0	1	0	0	0	0	0
WICHITA ST.#	Did Not Play										
FLORIDA#	1	0-0	0-0	0-0	0-0-0	0	0	0	0	0	0

<sup>^</sup> - Big Ten Tournament

# - NCAA Tournament

## Sevillian in the NCAA Tournament

Opponent	FG-A	3FG-A	FT-A	Reb.	F	A	TO	B	S	P
Wichita St. '14	Did Not Play									
Florida '14	0-0	0-0	0-0	0-0-0	0	0	0	0	0	0
<b>Total</b>	0-0	0-0	0-0	0-0-0	0	0	0	0	0	0

## SEVILLIAN'S CAREER STATS

Year	GP-GS	MIN	FG-A	PCT	3FG-A	PCT	FT-A	PCT	REB	AVG	PF-O	A	TO	B	S	PTS	AVG
2013-14	22-0	120	8-28	.286	4-13	.308	11-13	.846	1-11-12	0.5	19-0	5	15	0	8	31	1.4
<b>TOTAL</b>	<b>22-0</b>	<b>120</b>	<b>8-28</b>	<b>.286</b>	<b>4-13</b>	<b>.308</b>	<b>11-13</b>	<b>.846</b>	<b>1-11-12</b>	<b>0.5</b>	<b>19-0</b>	<b>5</b>	<b>15</b>	<b>0</b>	<b>8</b>	<b>31</b>	<b>1.4</b>







## #11 Alex Harris

Fr. \* F \* 6-3 \* Lorain, Ohio/Lorain

### 2013-14 Season Notes:

- ♦ Matched her season-high in blocks with three and added two rebounds and a point in the win over Purdue (1/30).
- ♦ Went 2-for-3 from the field for five points and pulled down five rebounds in the victory over Minnesota (1/26).
- ♦ Grabbed eight rebounds and scored two points in the home win versus Ohio State (1/16).
- ♦ Scored four points and grabbed five boards while adding a block off the bench against Purdue (1/12).
- ♦ Made both of her shots from the field en route to four points with three rebounds versus Hartford (12/29).
- ♦ Recorded five points to go along with seven rebounds and a blocked shot against Alcorn State (12/22).
- ♦ Scored five points on a perfect 2-for-2 shooting performance from the field and grabbed three rebounds at South Dakota State (12/11).
- ♦ Hauled in five rebounds, while adding a blocked shot and two made free throws against #4/5 Notre Dame (12/4).
- ♦ Tallied six points, a game-high 11 rebounds and two blocked shots in the win over Illinois State (11/30) to win the Junkanoo Jam.
- ♦ Was a perfect 3-for-3 from the field and finished with eight points, 11 rebounds and two blocks in the win over Bucknell (11/20).
- ♦ Grabbed six rebounds and blocked a shot in the win over Fordham (11/10).
- ♦ Snagged 10 rebounds to go along with six points and three blocked shots in her first collegiate game against St. Francis (Pa.) (11/8).
- ♦ Pulled in seven rebounds and blocked two shots in the exhibition game against Lock Haven (10/27).

### 13-14 GAME-BY-GAME

OPPONENT	Min.	FG	3FG	FT	O-D-R	PF	A	TO	B	S	Pts
ST. FRANCIS	17	2-4	0-0	2-4	5-5-10	4	0	3	3	1	6
FORDHAM	22	0-2	0-0	0-0	0-6-6	1	1	2	1	1	0
UCONN	8	0-2	0-0	2-2	2-0-2	1	0	1	0	0	2
BUCKNELL	20	3-3	0-0	2-5	3-8-11	3	0	1	2	0	8
vs. Oregon St.	18	1-5	0-0	0-4	2-4-6	1	0	2	0	1	2
vs. Illinois St.	18	2-4	0-0	2-2	5-6-11	3	2	1	2	0	6
NOTRE DAME	13	0-2	0-0	2-2	1-4-5	2	0	3	1	0	2
at Georgetown	9	0-1	0-0	1-2	1-2-3	1	0	0	0	0	1
at S. Dakota St.	7	2-2	0-0	1-2	0-3-3	2	0	0	0	0	5
TEXAS A&M	7	0-0	0-0	0-0	0-1-1	1	0	1	0	1	0
ALCORN ST.	16	2-4	0-0	1-1	4-3-7	2	1	0	1	0	5
HARTFORD	12	2-2	0-0	0-0	1-2-3	0	0	0	0	0	4
at Iowa	1	0-0	0-0	0-0	0-0-0	1	0	0	0	0	0
at Illinois	5	0-1	0-0	1-2	0-0-0	0	0	0	0	0	1
PURDUE	12	2-5	0-0	0-0	4-1-5	2	0	1	1	0	4
OHIO ST.	15	1-4	0-0	0-2	3-5-8	1	0	1	0	0	2
at Michigan St.	3	0-0	0-0	0-0	0-0-0	0	0	1	0	0	0
INDIANA	3	0-0	0-0	0-0	0-0-0	0	0	0	0	0	0
MINNESOTA	9	2-3	0-0	1-2	3-2-5	1	1	0	0	0	5
at Purdue	10	0-0	0-0	1-2	1-1-2	2	0	0	3	0	1
at Northwestern	11	0-2	0-0	1-2	2-1-3	2	0	1	0	1	1
IOWA	2	0-0	0-0	0-0	0-0-0	0	0	0	1	0	0
at Ohio State	5	0-1	0-0	0-0	1-0-1	0	0	0	0	0	0
at Indiana	5	1-2	0-0	0-0	1-2-3	0	0	0	0	1	2
WISCONSIN	5	0-0	0-0	0-0	0-1-1	2	0	0	0	0	0
N-WESTERN	1	0-1	0-0	0-0	0-0-0	0	0	1	0	0	0
at Nebraska	Did Not Play										
MICHIGAN	1	0-0	0-0	0-0	0-0-0	1	0	0	0	0	0
vs. Ohio State^	0+	0-0	0-0	0-0	0-0-0	0	0	0	0	0	0
WICHITA ST.#	Did Not Play										
FLORIDA#	1	0-0	0-0	0-0	0-0-0	0	0	0	0	0	0

^ - Big Ten Tournament

# - NCAA Tournament

### Harris in the NCAA Tournament

Opponent	FG-A	3FG-A	FT-A	Reb.	F	A	TO	B	S	P
Wichita St. '14	Did Not Play									
Florida '14	0-0	0-0	0-0	0-0-0	0	0	0	0	0	0
<b>Total</b>	0-0	0-0	0-0	0-0-0	0	0	0	0	0	0

### HARRIS' CAREER STATS

Year	GP-GS	MIN	FG-A	PCT	3FG-A	PCT	FT-A	PCT	REB	AVG	PF-O	A	TO	B	S	PTS	AVG
2013-14	29-0	256	20-50	.400	0-0	.000	17-34	.500	39-57-96	3.3	33-0	5	19	15	6	57	2.0
<b>TOTAL</b>	<b>29-0</b>	<b>256</b>	<b>20-50</b>	<b>.400</b>	<b>0-0</b>	<b>.000</b>	<b>17-34</b>	<b>.500</b>	<b>39-57-96</b>	<b>3.3</b>	<b>33-0</b>	<b>5</b>	<b>19</b>	<b>15</b>	<b>6</b>	<b>57</b>	<b>2.0</b>



## #12 Lindsey Spann

Fr. \* G \* 5-6 \* Laurel, Md./Good Counsel

### 2013-14 Season Notes:

- ♦ Will miss 2013-14 campaign after tearing her right ACL in a practice during the summer.





# #15 Kaliyah Mitchell

Fr. \* G/F \* 6-2 \* Stone Mountain, Ga./Stephenson

## 2013-14 Highlights:

- Reached the 100-point milestone for her Lady Lion career at Northwestern (2/2).
- Surpassed the 100-rebound milestone for her Penn State career at Indiana (2/13).

## 13-14 GAME-BY-GAME

OPPONENT	Min.	FG	3FG	FT	O-D-R	PF	A	TO	B	S	Pts
ST. FRANCIS	17	5-8	0-0	1-2	1-5-6	1	1	1	1	1	11
FORDHAM	21	1-4	0-0	2-4	5-1-6	0	1	1	0	0	4
UCONN	9	0-1	0-1	2-2	0-3-3	2	0	1	0	0	2
BUCKNELL	20	4-7	0-1	6-7	3-5-8	2	1	1	0	1	14
vs. Oregon St.	17	0-6	0-0	4-4	3-3-6	3	1	3	0	0	4
vs. Illinois St.	12	2-2	1-1	1-2	0-1-1	1	1	0	0	0	6
NOTRE DAME	20	2-4	0-1	1-2	1-4-5	3	0	1	0	3	5
at Georgetown	16	1-2	0-1	0-0	0-3-3	1	0	1	0	1	2
at S. Dakota St.	20	1-3	0-0	1-2	1-2-3	5	0	1	0	0	3
TEXAS A&M	15	0-1	0-1	4-4	0-1-1	1	0	0	0	1	4
ALCORN ST.	18	1-3	0-0	5-7	2-1-3	2	0	4	0	0	7
HARTFORD	18	3-5	0-0	0-0	2-2-4	5	0	0	0	0	6
at Iowa	24	1-3	0-0	2-4	1-5-6	4	2	2	2	0	4
at Illinois	7	0-1	0-0	0-0	0-3-3	2	1	1	0	0	0
PURDUE	14	3-5	0-0	0-0	1-5-6	2	1	1	1	1	6
OHIO ST.	21	1-2	0-0	5-6	1-2-3	1	2	0	0	2	7
at Michigan St.	16	1-2	0-0	4-6	2-8-10	2	1	0	0	0	6
INDIANA	16	0-4	0-1	2-2	0-2-2	3	1	1	0	0	2
MINNESOTA	10	0-6	0-1	0-0	2-1-3	1	1	0	0	0	0
at Purdue	8	1-3	0-0	1-4	1-3-4	2	2	0	0	0	3
at Northwestern	15	1-4	0-1	3-4	1-3-4	1	2	0	0	1	5
IOWA	12	1-3	0-0	0-0	2-1-3	3	1	0	1	1	2
at Ohio State	19	2-2	0-0	0-0	1-3-4	2	0	0	0	0	4
at Indiana	21	1-2	0-0	0-0	1-4-5	3	1	1	0	1	2
WISCONSIN	20	2-3	0-0	3-5	0-4-4	1	1	0	0	1	7
N-WESTERN	25	1-5	0-0	7-7	2-6-8	1	0	3	0	1	9
at Nebraska	18	2-7	0-3	1-1	1-3-4	1	2	1	0	0	5
MICHIGAN	18	0-2	0-0	2-2	0-5-5	3	1	1	0	0	2
vs. Ohio State <sup>^</sup>	25	2-6	0-0	2-3	1-3-4	3	0	1	1	2	6
WICHITA ST.#	13	0-2	0-0	0-0	1-0-1	1	1	1	0	0	0
FLORIDA#	25	3-8	0-2	2-2	3-4-7	1	2	0	0	4	8

<sup>^</sup> - Big Ten Tournament

# - NCAA Tournament

## 2013-14 Season Notes:

- Came off the bench to score eight points and haul in seven rebounds, while leading the team with four steals in the NCAA Tournament Second Round victory over Florida (3/25).
- Chipped in four points and seven rebounds versus Ohio State (3/7).
- Scored two points, pulled down five rebounds and dished out one assist against Michigan (3/1).
- Totaled five points, four rebounds and two assists against Nebraska (2/24).
- Went a perfect 7-for-7 from the charity stripe in the final 2:32 on her way to nine points and hauled in eight rebounds and grabbed a steal in the victory over Northwestern (2/20).
- Scored seven points and added four rebounds, one assist and a steal in the win over Wisconsin (2/16).
- Recorded four points and four boards in the win at Ohio State (2/9).
- Knocked down 3-of-4 free throws on her way to a five point, four rebound performance in the road win at Northwestern (2/2).
- Sealed the win at Purdue (1/30) with a defensive rebound and hitting one of her two free throw attempts to make it a three-point game with less than two seconds remaining.
- Led the team in rebounds with 10, setting a career high for her Lady Lion career, and added six points and an assist in the win over Michigan State (1/19).
- Scored seven points, including a 5-of-6 effort from the free throw line, and added three boards, two assists and two steals in the win over Ohio State (1/16).
- Posted six points, six rebounds, one assist, one block and one steal versus Purdue (1/12).
- Recorded four points, six rebounds, two assists and two blocks in her Big Ten debut against Iowa (1/5).
- Had six points and four rebounds in the win over Hartford (12/29).
- Drained five of her seven shots from the free throw line en route to seven points with three rebounds versus Alcorn State (12/22).
- Scored five points to go along with five rebounds and a career-high three steals against #4/5 Notre Dame (12/4).
- Was perfect from the field (2-for-2) and finished with six points in the victory over Illinois State (11/30).
- Grabbed six rebounds to compliment four points and an assist against Oregon State (11/29).
- Tallied 14 points to go along with eight rebounds and a steal in the win over Bucknell (11/20).
- Accounted for four points and six rebounds, including five on the offensive glass, versus Fordham (11/10).
- Connected on five of her eight shots from the field on the way to 11 points with six rebounds and a steal in the win over St. Francis (Pa.) (11/8).
- Nearly posted a double-double with nine points and 10 rebounds in the exhibition win over Lock Haven (10/27).

## Mitchell in the NCAA Tournament

Opponent	FG-A	3FG-A	FT-A	Reb.	F	A	TO	B	S	P
Wichita St. '14	0-2	0-0	0-0	1-0-1	1	1	1	0	0	0
Florida '14	3-8	0-2	2-2	3-4-7	1	2	0	0	4	8
<b>Total</b>	<b>3-10</b>	<b>0-2</b>	<b>2-2</b>	<b>4-4-8</b>	<b>2</b>	<b>3</b>	<b>1</b>	<b>0</b>	<b>4</b>	<b>8</b>

## MITCHELL'S CAREER STATS

Year	GP-GS	MIN	FG-A	PCT	3FG-A	PCT	FT-A	PCT	REB	AVG	PF-O	A	TO	B	S	PTS	AVG
2013-14	31-0	532	41-114	.360	1-14	.071	61-83	.735	40-98-138	4.5	63-2	28	26	5	20	144	4.6
<b>TOTAL</b>	<b>31-0</b>	<b>532</b>	<b>41-114</b>	<b>.360</b>	<b>1-14</b>	<b>.071</b>	<b>61-83</b>	<b>.735</b>	<b>40-98-138</b>	<b>4.5</b>	<b>63-2</b>	<b>28</b>	<b>26</b>	<b>5</b>	<b>20</b>	<b>144</b>	<b>4.6</b>





# #23 Ariel Edwards

Sr. \* G/F \* 6-3 \* Elmont, N.Y./Christ the King

## 2013-14 Highlights:

- Earned her first career All-Big Ten honor with a placement on the All-Big Ten first team by both the coaches and media.
- She is the 13th player in school history to earn all-conference first team honors.
- Has four double-doubles on the season.
- Has seven 20-point performances this season.
- Needs three points to become the 36th member of Penn State's 1,000-point club.
- Earned season personal bests in points, rebounds, assists, steals and blocks.
- Became the 36th member of the program's 1,000 point club with 17 points against Wichita State (3/23).
- Reached the 100-assist milestone with three helpers versus Illinois (1/9).
- Selected to the Big Ten Weekly Honor Roll on Jan. 20.

## 2013-14 Season Notes:

- Scored an NCAA Tournament career-high 18 points on 6-of-12 shooting from the field, while adding three rebounds, three assists, one block and two steals in the second round win over Florida (3/25).
- Went 7-of-14 from the field en route to 17 points and chipped in five rebounds, three assists and a steal in the NCAA Tournament First round victory over Wichita State (3/23).
- Notched a career-high 29 points to go along with 10 rebounds for her fourth double-double of the season against Ohio State in the Big Ten Tournament (3/7).
- Made 8-of-12 shots from the field en route to a 21 point performance against Michigan (3/1).
- Tallied 24 points on an incredibly efficient 10-of-13 shooting effort from the field, including a 4-for-5 mark from three-point range, at Nebraska (2/24).
- Recorded 15 points on six makes from the field, while chipping in six rebounds, three assists, two steals and a block in the win over Northwestern (2/20).
- Posted a double-double for the third time this season and fourth time of her career with 16 points and 10 rebounds in the win over Wisconsin (2/16).
- Made four shots, including two from beyond the arc, to score 10 points and led the team in rebounding with nine boards in the win at Indiana (2/13).
- Scored 16 points and added five rebounds, four assists and a steal versus Iowa (2/6).
- Nearly recorded a double-double with 15 points and nine rebounds, while chipping in three assists and two steals in the win over Northwestern (2/2).
- Tied a season-high in field goal makes with nine, while scoring 21 points and chipping in six rebounds, four assists and two steals in the road victory over at Purdue (1/30).
- Poured in 16 points and grabbed five rebounds, while adding two assists in the victory over Minnesota (1/26).
- Was Penn State's most efficient player, shooting 6-of-8 from the field and 5-of-6 from the free throw line to score 18 points and added eight rebounds, four assists, three steals and a block in the win over Indiana (1/22).
- Scored 16 points on 6-of-12 shooting and chipped in six rebounds, two assists and a steal in the victory over Michigan State (1/19).
- Posted her second double-double of the season and third of her career, scoring 13 points and leading the team with 10 rebounds in the victory over Ohio State (1/16).
- Had 12 points, six rebounds, four assists, two blocks and a steal against Purdue (1/12).
- Turned in her second double-double of her career with 20 points and 11 rebounds, while shooting an efficient 7-of-12 from the field and 6-of-7 from the charity stripe against Illinois (1/9).
- Chipped in 15 points on 6-of-11 shooting to go along with seven rebounds and an assist against Hartford (12/29).
- Posted 14 points with five boards and four assists in the victory over #20/24 Texas A&M (12/15).
- Netted 24 points and set personal bests in blocks (4) and steals (4), while grabbing seven boards and dishing out two assists at South Dakota State (12/11).
- Led the team in scoring with 18 points on 7-of-12 shooting and chipped in three boards, two steals, an assist and a block against #4/5 Notre Dame (12/4).
- Nearly earned a double-double with 10 points and eight rebounds against Oregon State (11/29) in the Bahamas.
- Had 14 points to compliment seven rebounds and a career-high five assists in 21 minutes against Bucknell (11/20).
- Was 7-for-12 from the field en route to 17 points with four rebounds, four assists and two steals in the win over Fordham (11/10).
- Matched her uniform number with 23 points on 9-of-11 shooting from the field and added three steals and two assists in the season opener against St. Francis (Pa.) (11/8).

## 13-14 GAME-BY-GAME

OPPONENT	Min.	FG	3FG	FT	O-D-R	PF	A	TO	B	S	Pts
ST. FRANCIS	29	9-11	1-1	4-4	0-3-3	1	2	3	1	3	23
FORDHAM	22	7-12	1-2	2-2	3-1-4	2	4	1	0	2	17
UCONN	30	1-13	0-3	0-0	0-2-2	4	2	2	0	0	2
BUCKNELL	21	5-7	0-0	4-4	3-4-7	1	5	1	0	1	14
vs. Oregon St.	36	4-12	0-0	2-4	2-6-8	2	2	3	0	1	10
vs. Illinois St.	25	3-9	0-0	0-0	0-2-2	1	1	1	0	1	6
NOTRE DAME	36	7-12	1-4	3-3	0-3-3	2	1	1	1	2	18
at Georgetown	30	3-3	0-2	6-9	4-2-6	2	4	2	0	1	12
at S. Dakota St.	37	9-12	0-1	6-6	1-6-7	1	2	1	4	4	24
TEXAS A&M	32	5-13	0-1	4-4	0-5-5	4	4	1	0	0	14
ALCORN ST.	25	3-11	0-0	4-5	0-1-1	2	1	1	0	2	10
HARTFORD	33	6-11	0-0	3-3	2-5-7	0	1	1	0	0	15
at Iowa	26	5-15	0-1	1-1	1-2-3	4	2	0	0	0	11
at Illinois	37	7-12	0-0	6-7	2-9-11	1	3	4	0	0	20
PURDUE	29	4-18	0-0	4-5	3-3-6	2	4	2	2	1	12
OHIO ST.	29	6-16	0-0	1-1	4-6-10	2	3	3	0	0	13
at Michigan St.	39	6-12	0-1	4-6	2-4-6	2	2	0	0	1	16
INDIANA	34	6-8	1-1	5-6	2-6-8	2	4	1	0	3	18
MINNESOTA	32	6-13	1-1	3-4	1-4-5	2	2	1	0	0	16
at Purdue	33	9-21	1-1	2-5	3-3-6	3	4	2	0	2	21
at Northwestern	37	5-12	0-1	5-6	5-4-9	5	3	3	0	2	15
IOWA	36	6-13	0-0	4-5	3-2-5	3	4	4	0	1	16
at Ohio State	29	1-8	0-1	6-6	0-6-6	4	1	2	0	0	8
at Indiana	34	4-12	2-3	0-0	2-7-9	1	1	3	0	0	10
WISCONSIN	37	5-13	0-0	6-6	7-3-10	1	0	0	1	0	16
N-WESTERN	35	6-19	0-2	3-4	3-3-6	0	3	1	1	2	15
at Nebraska	29	10-13	4-5	0-0	2-1-3	4	0	3	0	0	24
MICHIGAN	40-	8-12	1-1	4-4	1-4-5	0	2	1	1	2	21
vs. Ohio State^	37	9-19	0-3	11-15	5-5-10	5	0	3	0	0	29
WICHITA ST.#	35	7-14	0-1	3-5	1-4-5	4	3	3	0	1	17
FLORIDA#	38	6-12	1-1	5-6	0-3-3	0	3	3	1	2	18

^ - Big Ten Tournament  
# - NCAA Tournament

## Edwards in the NCAA Tournament

Opponent	FG-A	3FG-A	FT-A	Reb.	F	A	TO	B	S	P
Dayton '11	1-1	0-0	0-0	0-3-3	0	2	1	1	0	2
DePaul '11	1-1	1-1	0-0	1-0-1	0	0	1	0	0	3
UTEP '12	3-7	1-1	0-1	0-4-4	2	0	2	0	0	7
LSU '12	5-10	1-2	4-4	2-0-2	2	0	1	0	1	15
Connecticut '12	1-3	0-0	2-2	2-1-3	0	1	1	0	0	4
Cal Poly '13	4-12	1-1	0-0	0-6-6	4	3	2	0	0	9
LSU '13	6-10	0-0	1-2	0-0-0	4	0	1	0	0	13
Wichita St. '14	7-14	0-1	3-5	1-4-5	4	3	3	0	1	17
Florida '14	6-12	1-1	5-6	0-3-3	0	3	3	1	2	18
<b>Total</b>	<b>34-60</b>	<b>5-7</b>	<b>15-20</b>	<b>6-21-27</b>	<b>12</b>	<b>12</b>	<b>15</b>	<b>2</b>	<b>4</b>	<b>88</b>

## EDWARDS' CAREER STATS

Year	GP-GS	MIN	FG-A	PCT	3FG-A	PCT	FT-A	PCT	REB	AVG	PF-O	A	TO	B	S	PTS	AVG
2010-11	33-0	373	29-85	.341	9-22	.409	30-35	.857	27-35-62	1.9	22-0	13	26	4	9	97	2.9
2011-12	29-9	698	75-175	.429	8-27	.296	44-62	.710	43-82-125	4.3	59-1	32	46	5	22	202	7.0
2012-13	32-6	666	96-207	.464	13-26	.500	47-63	.746	25-77-102	3.2	71-2	23	48	10	10	252	7.9
2013-14	31-31	1002	178-391	.455	14-37	.378	111-136	.816	62-119-181	5.8	67-2	73	60	13	34	481	15.5
<b>TOTAL</b>	<b>125-46</b>	<b>2739</b>	<b>378-858</b>	<b>.441</b>	<b>44-112</b>	<b>.393</b>	<b>232-296</b>	<b>.784</b>	<b>157-313-470</b>	<b>3.8</b>	<b>219-5</b>	<b>141</b>	<b>180</b>	<b>32</b>	<b>75</b>	<b>1032</b>	<b>8.3</b>



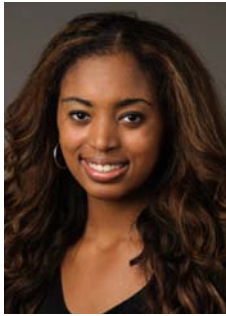

# #25 Peyton Whitted

Fr. \* G/F \* 6-3 \* Suwanee, Ga./North Gwinnett

## 2013-14 Season Notes:

- Came off the bench to score four points and grab five rebounds in the NCAA Tournament first round win over Wichita State (3/23).
- Hit her first career three-pointer and nabbed two steals against Ohio State (3/7).
- Scored two points and hauled in four rebounds against Michigan (3/1).
- Recorded six points, going 3-for-4 from the field and chipped in two rebounds at Nebraska (2/24).
- Posted a career-high 11 points on 5-of-6 shooting and added six boards in the road victory at Northwestern (2/2).
- Made two shots from the field for four points and hauled in two rebounds in the win over Minnesota (1/26).
- Scored a then career-high nine points and grabbed a career-best 10 rebounds in the road victory against Illinois (1/9).
- Had then personal bests of eight points on 4-of-6 shooting and six rebounds in her first taste of Big Ten action in the win over Iowa (1/5).
- Accounted for five points, four rebounds and a pair of steals in the win over Hartford (12/29).
- Tallied a personal-best six points, all in the first half, with four rebounds, an assist, a block and a steal in the win over Alcorn State (12/22).
- Swatted a career-high three shots, hauled in three rebounds and added a steal at South Dakota State (12/11).
- Went 2-for-2 from the free throw line for two points and grabbed a defensive rebound in the win over Georgetown (12/8).
- Scored two points on an offensive rebound and reverse layup against Illinois State (11/30).
- Had three points and three rebounds against Fordham (11/10).
- Chipped in four points and three rebounds in the win over St. Francis (Pa.) (11/8).
- Connected on 4-of-7 shots from the field en route to 11 points in exhibition action against Lock Haven (10/27).

## 13-14 GAME-BY-GAME

OPPONENT	Min.	FG	3FG	FT	O-D-R	PF	A	TO	B	S	Pts
ST. FRANCIS	12	2-3	0-1	0-0	1-2-3	1	0	1	0	0	4
FORDHAM	10	0-2	0-1	3-4	2-1-3	3	0	0	1	0	3
UCONN	7	0-1	0-1	0-0	0-0-0	0	1	2	0	0	0
BUCKNELL	13	0-3	0-3	0-0	0-4-4	2	0	0	0	1	0
vs. Oregon St.	Did Not Play										
vs. Illinois St.	9	1-2	0-1	0-0	1-0-1	2	0	1	0	0	2
NOTRE DAME	4	0-0	0-0	0-0	0-0-0	1	0	1	0	0	0
at Georgetown	5	0-1	0-1	2-2	0-1-1	0	0	0	0	0	2
at S. Dakota St.	11	0-3	0-1	0-0	1-2-3	3	0	0	3	1	0
TEXAS A&M	6	0-0	0-0	1-2	0-2-2	2	1	1	0	0	1
ALCORN ST.	13	3-7	0-1	0-0	2-2-4	1	2	1	1	1	6
HARTFORD	18	2-4	0-1	1-2	2-2-4	2	0	1	0	2	5
at Iowa	15	4-6	0-1	0-0	4-2-6	3	2	2	0	0	8
at Illinois	24	2-3	0-0	5-5	1-9-10	4	0	1	0	0	9
PURDUE	2	0-0	0-0	0-0	0-0-0	1	0	0	0	0	2
OHIO ST.	10	1-4	0-1	0-0	3-0-3	1	0	3	0	2	2
at Michigan St.	2	0-0	0-0	0-0	0-0-0	1	0	0	0	0	0
INDIANA	9	0-1	0-0	1-2	2-2-4	4	0	2	0	0	1
MINNESOTA	13	2-5	0-0	0-0	1-1-2	1	0	0	0	1	4
at Purdue	15	0-0	0-0	0-0	0-1-1	4	0	1	0	0	0
at Northwestern	13	5-6	0-1	1-1	2-4-6	2	0	2	0	0	11
IOWA	13	1-3	0-0	0-0	2-6-8	0	0	1	0	0	2
at Ohio State	10	2-4	0-1	0-0	1-0-1	2	0	0	0	0	4
at Indiana	10	1-1	0-0	0-0	0-2-2	4	0	2	0	0	2
WISCONSIN	7	1-2	0-0	0-0	0-1-1	2	0	2	0	0	2
N-WESTERN	12	1-4	0-0	2-2	2-1-3	2	0	0	0	1	4
at Nebraska	15	3-4	0-0	0-1	1-1-2	3	0	0	0	0	6
MICHIGAN	13	1-3	0-0	0-0	2-2-4	0	1	0	0	0	2
vs. Ohio State <sup>^</sup>	7	1-1	1-1	0-0	0-1-1	0	0	0	0	2	3
WICHITA ST.#	22	2-3	0-0	0-0	3-2-5	4	0	2	0	0	4
FLORIDA#	8	1-1	0-0	0-0	1-0-1	1	0	0	0	1	2

<sup>^</sup> - Big Ten Tournament

# - NCAA Tournament

## Whitted in the NCAA Tournament

Opponent	FG-A	3FG-A	FT-A	Reb.	F	A	TO	B	S	P
Wichita St. '14	2-3	0-0	0-0	3-2-5	4	0	2	0	0	4
Florida '14	1-1	0-0	0-0	1-0-1	1	0	0	0	1	2
<b>Total</b>	<b>3-4</b>	<b>0-0</b>	<b>0-0</b>	<b>4-2-6</b>	<b>5</b>	<b>0</b>	<b>2</b>	<b>0</b>	<b>1</b>	<b>6</b>

## WHITTED'S CAREER STATS

Year	GP-GS	MIN	FG-A	PCT	3FG-A	PCT	FT-A	PCT	REB	AVG	PF-O	A	TO	B	S	PTS	AVG
2013-14	30-0	328	36-77	.468	1-16	.063	16-21	.762	34-51-85	2.8	56-0	7	26	5	12	89	3.0
<b>TOTAL</b>	<b>30-0</b>	<b>328</b>	<b>36-77</b>	<b>.468</b>	<b>1-16</b>	<b>.063</b>	<b>16-21</b>	<b>.762</b>	<b>34-51-85</b>	<b>2.8</b>	<b>56-0</b>	<b>7</b>	<b>26</b>	<b>5</b>	<b>12</b>	<b>89</b>	<b>3.0</b>





# #33 Maggie Lucas

Sr. \* G \* 5-10 \* Narberth, Pa./Germantown Academy

## 2013-14 Highlights:

- Named 2014 Big Ten Player of the Year (media), becoming the seventh player in Big Ten history to earn multiple honors.
- Garnered unanimous All-Big Ten first team honors for the third time, making her the sixth player in program history with three or more first team accolades.
- 2014 WBCA All-Region 6 selection.
- Finalist for the Senior CLASS Award.
- Selected as one of 10 semifinalists for the Naismith Trophy for National Player of the Year.
- Picked as one of 15 finalists for the Wooden Award for National Player of the Year.
- On the Wade Trophy Watch List and Dawn Staley Award watch list.
- Recognized as the Big Ten Player of the Week (c-Jan. 28).
- Named to Big Ten Weekly Honor Roll (Nov. 12, Dec. 16, Jan. 6, Feb. 3, Feb. 17).
- Named preseason All-America second team by the Associated Press and espnW.
- Broke the Big Ten and Penn State record for career three-point field goals made (358).
- Is the fifth player in Penn State history to score 2,000 career points, joining Kelly Mazzante, Susan Robinson, Tyra Grant and Kahadeejah Herbert on the elite list.
- Is the second player in Big Ten history to reach the 2,500-point milestone.
- Second in school history and fourth in Big Ten history in scoring (2,504).
- Has 18 20-point performances and four 30-point games this season.
- Is fifth on Penn State's single-season scoring list (666).
- Ranks seventh on Penn State's single-season three-pointers list (73).
- Second player in Big Ten history and 45th player in NCAA Division I history with 300 career three-pointers.
- Ranks 10th in program history in steals (235).
- Is second in the NCAA in free throw percentage (.949) this season.
- All-time leader on the Lady Lion career free throws made list (547).
- Holds Penn State's single-season free throws record (185).
- Surpassed the 250-assist milestone versus Minnesota (1/26).
- Had her school record for consecutive games with a three-pointer snapped at 45 contests vs. Alcorn (12/22).
- Tied the school record for free throw percentage (min. 15 att.) in a game with a 16-for-16 night at the charity stripe against St. Francis (Pa.) (11/8).
- Named Junkanoo Jam MVP after averaging 21.0 points, 1.5 assists and 1.5 steals in two wins.
- 2014 Big Ten Preseason Player of the Year.

## 13-14 GAME-BY-GAME

OPPONENT	Min.	FG	3FG	FT	O-D-R	PF	A	TO	B	S	Pts
ST. FRANCIS	31	8-18	1-2	16-16	1-7-8	2	5	3	0	5	33
FORDHAM	29	7-14	4-6	5-5	1-4-5	2	1	1	0	1	23
UCONN	38	6-17	4-10	2-3	0-0-0	2	1	4	0	5	18
BUCKNELL	25	6-17	1-7	4-4	1-3-4	1	1	2	0	1	17
vs. Oregon St.	35	4-13	2-6	7-7	0-5-5	0	0	5	0	1	17
vs. Illinois St.	29	7-15	2-7	9-9	0-1-1	3	3	4	0	2	25
NOTRE DAME	29	1-8	1-2	4-4	0-1-1	5	1	4	1	0	7
at Georgetown	37	10-21	5-12	5-6	1-4-5	2	4	4	0	3	30
at S. Dakota St.	32	7-21	2-7	4-4	0-2-2	3	0	3	0	0	20
TEXAS A&M	36	10-20	1-5	5-5	1-3-4	3	1	3	0	2	26
ALCORN ST.	26	4-16	0-2	11-11	2-3-5	0	4	3	0	1	19
HARTFORD	36	7-22	0-5	4-4	0-5-5	1	2	3	0	2	18
at Iowa	40	8-20	4-10	7-8	0-3-3	0	0	7	0	2	27
at Illinois	34	5-14	4-11	10-10	0-2-2	3	0	4	0	1	24
PURDUE	40	6-15	2-5	3-3	0-7-7	2	1	3	0	1	17
OHIO ST.	34	7-18	1-4	3-3	0-5-5	0	5	2	0	3	18
at Michigan St.	38	5-19	2-7	4-4	0-4-4	1	1	2	0	2	16
INDIANA	31	6-19	2-7	4-4	1-7-8	0	2	4	0	1	18
MINNESOTA	32	7-15	4-8	7-8	0-3-3	3	3	2	0	2	25
at Purdue	40	9-15	3-7	2-2	0-5-5	2	6	2	0	2	23
at Northwestern	37	5-17	0-6	9-9	1-5-6	4	3	5	0	1	19
IOWA	40	7-21	2-4	5-6	2-1-3	0	2	0	0	2	21
at Ohio State	32	9-14	3-6	2-2	0-1-1	2	1	4	0	1	23
at Indiana	39	10-16	4-7	8-8	0-6-6	1	2	5	0	2	32
WISCONSIN	37	8-17	1-3	8-8	2-3-5	3	5	1	0	1	25
N-WESTERN	39	7-16	5-8	7-8	0-4-4	2	3	3	1	4	26
at Nebraska	37	5-18	3-8	4-4	0-2-2	4	1	3	0	0	17
MICHIGAN	35	5-10	1-2	6-7	1-2-3	2	4	1	0	3	17
vs. Ohio St.^	40	5-16	2-6	9-11	1-5-6	4	1	2	0	3	21
WICHITA ST.#	39	8-18	3-8	3-4	0-9-9	1	2	3	0	2	22
FLORIDA#	35	5-15	4-12	8-8	0-3-3	4	4	4	0	2	22

^ - Big Ten Tournament

# - NCAA Tournament

## 2013-14 Season Notes:

- Dropped 22 points, 12 coming from four treys, and added four assists, three rebounds and two steals in the NCAA Tournament Second Round victory over Florida (3/25).
- Scored a team-high 22 points off eight makes from the field in the NCAA Tournament First Round win over Wichita State, while pulling down a season-high nine rebounds (3/23).
- Had 21 points with six rebounds and three steals against Ohio State (3/7).
- Connected on five shots from beyond the arc on her way to 26 points and added four points, four steals, three assists and a block in the victory over Northwestern (2/20).
- Recorded 25 points to go along with five rebounds and five assists against Wisconsin (2/16).
- Tallied 32 points on 10-of-16 shooting with six rebounds and two steals at Indiana (2/13).
- Posted 23 points on 9-of-14 shooting and added a steal, a rebound and an assist in the win at Ohio State (2/9).
- Shot 9-of-15 from the field, including three triples, on her way to 23 points, six assists, five rebounds and two steals in the win over Purdue (1/30).
- Went 7-of-15 from the field, 4-for-8 from beyond the arc and 7-of-8 from the free throw line to lead the Lady Lions in scoring with 25 points, while chipping in three rebounds, three assists and two steals in the win over Minnesota (1/26).
- Led the team in scoring with 24 points, including a 10-for-10 effort from the free throw line and four triples, and added two rebounds and a steal in the win over Illinois (1/9).
- Poured in 27 points, including four makes from distance and seven from the charity stripe while adding two steals in the Big Ten opening win over Iowa (1/5).
- Posted her second perfect performance from the free throw line with 10 or more attempts on the season, going 11-for-11 from the charity stripe en route to 19 points against Alcorn State (12/22).
- Led the Lady Lions in scoring with 26 points on 10-of-20 shooting from the field and a perfect 5-of-5 display from the free throw line and added four rebounds, two steals and an assist in the win over #20/24 Texas A&M (12/15).
- Scored a game-high 30 points, hauled in five rebounds, dished out four assists and had three steals in the road victory over Georgetown (12/8).
- Chipped in a game-high 25 points in the win over Illinois State (11/30).
- Connected on all 16 of her free throws en route to a game-high 33 points in the win over St.

## Lucas in the NCAA Tournament

Opponent	FG-A	3FG-A	FT-A	Reb.	F	A	T	B	S	P
Dayton '11	2-6	2-6	6-7	1-5-6	0	1	3	0	3	12
DePaul '11	1-11	0-6	5-6	0-2-2	0	3	1	0	2	7
UTEP '12	7-17	2-7	7-8	1-3-4	0	1	3	1	0	23
LSU '12	7-12	5-7	11-11	1-5-6	1	2	1	0	3	30
Connecticut '12	4-16	3-11	4-6	0-3-3	4	3	4	0	2	15
Cal Poly '13	8-16	1-5	2-2	1-2-3	0	4	1	0	4	19
LSU '13	2-10	1-5	4-4	0-3-3	1	2	3	0	2	9
Wichita St. '14	8-18	3-8	3-4	0-9-9	1	2	3	0	2	22
Florida '14	5-15	4-12	8-8	0-3-3	4	4	4	0	2	22
<b>Total</b>	<b>44-121</b>	<b>21-67</b>	<b>50-56</b>	<b>4-35-39</b>	<b>11</b>	<b>22</b>	<b>23</b>	<b>1</b>	<b>20</b>	<b>159</b>

## Maggie's Career Rankings:

PENN STATE	BIG TEN
Scoring - 2nd (2,504)	Scoring - 4th
Field Goals Made - 3rd (796)	3-Point Field Goals Made - 1st
Field Goals Attempted - 2nd (1,852)	3-Point Attempts - 2nd
3-Point Field Goals Made - 1st (365)	3-Point Field Goal Percentage - 3rd
3-Point Attempts - 2nd (875)	Free Throw Percentage - 1st
3-Point Field Goal Pct. - 3rd (.417)	
Free Throws Made - 1st (547)	NCAA
Free Throw Attempts - 4th (603)	Scoring - T-54th
Free Throw Percentage - 1st (.907)	Free Throw Percentage - 7th
Steals - 10th (235)	3-Point Field Goals Made - 11th
Assists - 15th (285)	
Rebounds - 29th (536)	

## Maggie's Penn State Season Rankings for 2013-14:

Scoring - 5th (666)	3-Point Attempts - T-6th (200)
Free Throws Made - 1st (185)	Field Goal Attempts - 6th (515)
Free Throw Attempts - 3rd (195)	Free Throw Percentage - 2nd (.949)
3-Point Field Goals Made - 7th (73)	

## LUCAS' CAREER STATS

Year	GP-GS	MIN	FG-A	PCT	3FG-A	PCT	FT-A	PCT	REB	AVG	PF-O	A	TO	B	S	PTS	AVG
2010-11	35-1	991	180-424	.425	112-263	.426	80-92	.870	15-93-108	3.1	46-1	56	63	7	57	552	15.8
2011-12	33-33	1173	202-470	.430	82-200	.410	156-176	.886	29-125-154	4.7	54-0	91	87	6	47	642	19.5
2012-13	32-31	1106	210-476	.441	98-212	.462	126-140	.900	25-119-144	4.5	63-1	69	88	10	72	644	20.1
2013-14	31-31	1083	204-515	.396	73-200	.365	185-195	.949	15-115-130	4.2	62-1	69	96	2	59	666	21.5
<b>TOTAL</b>	<b>131-96</b>	<b>4353</b>	<b>796-1885</b>	<b>.422</b>	<b>365-875</b>	<b>.417</b>	<b>547-603</b>	<b>.907</b>	<b>84-452-536</b>	<b>4.1</b>	<b>225-3</b>	<b>285</b>	<b>334</b>	<b>25</b>	<b>235</b>	<b>2504</b>	<b>19.1</b>





# #35 Sierra Moore

RS-So. \* G \* 5-11 \* Hanover, Pa./Delone Catholic (Duke)

## 2013-14 Season Notes:

- ♦ Will sit out the 2013-14 season due to NCAA transfer rules after transferring from Duke.

## 2012-13 Season (at Duke):

- ♦ Played in 25 games in her rookie campaign and averaged 2.5 points and 1.0 rebounds per game for the Blue Devils.
- ♦ Tallied 12 assists and 11 blocks in 2012-13. Shot 44.8% (26-58) from the field.
- ♦ Chipped in five points, two rebounds and an assist against Clemson (1/10).
- ♦ Notched four points and a rebound in her first career ACC game against Boston College (1/6).
- ♦ Had eight points and two assists versus Monmouth (12/30).
- ♦ Posted a 10-point, three-assist effort against Cal State-Bakersfield (12/21).
- ♦ Made all three of her shots from the field en route to six points with a block versus Xavier (11/25).
- ♦ Scored six points and had two rebounds in the win over Valparaiso (11/23).
- ♦ Tallied seven points and five rebounds against Iona (11/18).
- ♦ Accounted for six points, three rebounds and a pair of steals in her first collegiate game against Presbyterian (11/17).

## High School:

- ♦ Was the 21st-rated player by Blue Star Report, 26th by Peach State Hoops and 49th by ESPN HoopGurlz as a senior in high school.
- ♦ Garnered Gatorade Player of the Year and Associated Press Class AA Player of the Year honors in the state of Pennsylvania as a high school senior year.
- ♦ Was a McDonald's High School All-American in 2011-12.
- ♦ Took home *Parade Magazine* All-America honors as a senior.
- ♦ Four-time *Gettysburg Times* All-Area Player of the Year.
- ♦ Was first team all-state in 2011 and 2010 and was a third team honoree in 2009.
- ♦ Holds the York-Adams Interscholastic Athletic Association (YAIAA) scoring record with 2,595 points at Delone Catholic.
- ♦ Accounted for 1,031 rebounds, 432 assists, 360 steals and 150 blocks for the Squirettes.
- ♦ As a senior, averaged 24.7 points, 3.9 assists, 9.4 rebounds, 2.6 steals and 1.2 blocks to lead Delone Catholic to a 23-6 record and an appearance in the PIAA state quarterfinals.
- ♦ Was also a track standout, finishing in the Top 10 in the State Championships in the 200-meters (7th in 2009 and 2010) and 4x100 relay (4th in 2009).

## Personal:

- ♦ Full name is Sierra Grace Moore.
- ♦ Born January 23, 1994 in Ellicott City, Maryland.
- ♦ Parents are Edwin and Jillda Moore.
- ♦ Has one brother, Devon (16).
- ♦ Father, Edwin, played basketball at Millersville (Pa.) from 1984-87.
- ♦ Mother, Jillda, coached the Delone Catholic High School girls' basketball team from 2003-05.
- ♦ Aunt, Jodi, attended Penn State.





# #41 Jenny DeGraaf

Fr. \* G/F \* 6-1 \* Springboro, Ohio/Springboro

## 2013-14 Season Notes:

- ♦ Pulled in two rebounds in a brief appearance at Nebraska (2/24).
- ♦ Came off the bench to score four points on 2-of-4 shooting in the win over Minnesota (1/26).
- ♦ Matched her career high in points with five with two made field goals, including her second trey of the season. in the win over Ohio State (1/16).
- ♦ Knocked down her first collegiate three-pointer and finished with a season-best five points in the win over Alcorn State (12/22).
- ♦ Scored her first collegiate points on a jumper from the corner against Bucknell (11/20).
- ♦ Also had two assists against the Bison.
- ♦ Pulled in two rebounds against Fordham (11/10).
- ♦ Had two rebounds against St. Francis (Pa.) (11/8).
- ♦ Scored four points and had two blocks in the exhibition game against Lock Haven (10/27).

## 13-14 GAME-BY-GAME

OPPONENT	Min.	FG	3FG	FT	O-D-R	PF	A	TO	B	S	Pts
ST. FRANCIS	8	0-2	0-1	0-0	1-1-2	1	2	0	0	0	0
FORDHAM	9	0-1	0-0	0-0	0-2-2	0	0	0	0	0	0
UCONN	Did Not Play										
BUCKNELL	11	1-3	0-2	0-0	0-1-1	2	2	1	0	0	2
vs. Oregon St.	Did Not Play										
vs. Illinois St.	4	0-1	0-0	0-0	0-0-0	1	0	1	0	0	0
NOTRE DAME	Did Not Play										
at Georgetown	Did Not Play										
at S. Dakota St.	Did Not Play										
TEXAS A&M	Did Not Play										
ALCORN ST.	12	2-3	1-1	0-0	0-1-1	0	0	0	0	1	5
HARTFORD	2	0-0	0-0	0-0	0-0-0	0	0	0	0	0	0
at Iowa	Did Not Play										
at Illinois	1	0-0	0-0	0-0	0-0-0	0	0	0	0	0	0
PURDUE	Did Not Play										
OHIO ST.	3	2-3	1-1	0-0	0-0-0	0	0	0	0	0	5
at Michigan St.	Did Not Play										
INDIANA	8	0-2	0-0	0-0	1-0-1	0	0	1	0	0	0
MINNESOTA	6	2-4	0-2	0-0	0-0-0	0	0	0	0	0	4
at Purdue	2	0-0	0-0	0-0	0-0-0	0	0	0	0	0	0
at Northwestern	3	0-1	0-0	0-0	0-0-0	0	0	1	0	0	0
IOWA	Did Not Play										
at Ohio State	3	0-0	0-0	0-0	0-0-0	1	0	0	0	0	0
at Indiana	Did Not Play										
WISCONSIN	Did Not Play										
N-WESTERN	Did Not Play										
at Nebraska	1	0-0	0-0	0-0	1-1-2	0	0	0	0	0	0
MICHIGAN	0+	0-0	0-0	0-0	0-0-0	0	0	0	0	0	0
vs. Ohio State^	Did Not Play										
WICHITA ST.#	2	0-0	0-0	0-0	0-0-0	0	0	0	0	0	0
FLORIDA#	1	0-0	0-0	0-0	0-0-0	0	0	1	0	0	0

^ - Big Ten Tournament

# - NCAA Tournament

## DeGraaf in the NCAA Tournament

Opponent	FG-A	3FG-A	FT-A	Reb.	F	A	TO	B	S	P
Wichita St. '14	0-0	0-0	0-0	0-0-0	0	0	0	0	0	0
Florida '14	0-0	0-0	0-0	0-0-0	0	0	1	0	0	0
<b>Total</b>	<b>0-0</b>	<b>0-0</b>	<b>0-0</b>	<b>0-0-0</b>	<b>0</b>	<b>0</b>	<b>1</b>	<b>0</b>	<b>0</b>	<b>0</b>

## DeGRAAF'S CAREER STATS

Year	GP-GS	MIN	FG-A	PCT	3FG-A	PCT	FT-A	PCT	REB	AVG	PF-O	A	TO	B	S	PTS	AVG
2013-14	17-0	76	7-20	.350	2-7	.286	0-0	.000	3-6-9	0.5	5-0	4	5	0	1	16	0.9
<b>TOTAL</b>	<b>17-0</b>	<b>76</b>	<b>7-20</b>	<b>.350</b>	<b>2-7</b>	<b>.286</b>	<b>0-0</b>	<b>.000</b>	<b>3-6-9</b>	<b>0.5</b>	<b>5-0</b>	<b>4</b>	<b>5</b>	<b>0</b>	<b>1</b>	<b>16</b>	<b>0.9</b>

Eight-Time Big Ten Champions • Two-Time Big Ten Tournament Champions • 2000 NCAA Final Four • 25 NCAA Tournament Appearances





# #44 Tori Waldner

Jr. \* F \* 6-5 \* Milton, Ga./Milton

## 2013-14 Highlights:

- Ranks tied for 12th in program history in blocked shots (87).
- Became just the 15th player in Lady Lion program history to record 80 or more blocks in a career.
- Had a streak of 12-straight games with at least one block (11/10-1/5).
- Reached the 200-rebound milestone for her career at South Dakota State (12/11).
- Made her first career start in the season-opener against St. Francis (Pa.) (11/8).

## 2013-14 Season Notes:

- Pulled down seven rebounds, scored two points and chipped in an assist and a block in the NCAA Tournament Second Round win over Florida (83-61).
- Tallied eight points on 4-of-7 shooting with two rebounds, one block and a steal against Michigan (3/1).
- Went 6-for-11 from the field to score a career-high 14 points and led the team in rebounds with nine and blocks with five while adding an assist and two steals in the win over Northwestern (2/20).
- Scored 10 points on five makes from the field and chipped in four rebounds and two blocks in the victory over Wisconsin (2/16).
- Grabbed eight rebounds and added four points, four assists, a block and a steal in the win over Ohio State (2/9).
- Connected on two shots from the field and two free throws for six points. Also grabbed five boards while dishing out two assists in the win over Minnesota (1/26).
- Tied her career high with 11 points on 4-of-6 shooting from the field and recorded four rebounds, two assists, a block and a steal in the win over Indiana (1/22).
- Posted a stat line of eight points, eight rebounds, two assists, a block and a steal against Purdue (1/12).
- Set a career high for points in a Big Ten game with 10 and added eight rebounds, two steals and a block in the Big Ten opening win over Iowa (1/5).
- Tallied six points and four rebounds in seven minutes of action versus Hartford (12/29).
- Snagged a game-best 10 rebounds and blocked four shots in the win over Alcorn State (12/22).
- Hauled in a career-high 11 boards, pacing the Lady Lions in rebounds for the third-straight game, and recorded four points, three blocks and a steal in the victory over #20/24 Texas A&M (12/15).
- Led the team in rebounding with nine boards and added eight points, two blocks and a steal at South Dakota State (12/11).
- Grabbed a then season-high 10 rebounds, leading the team in the category for the first time this season. Added four points, three blocks and an assist in the win over Georgetown (12/8).
- Tallied seven points, three rebounds, an assist, a block and a steal against Notre Dame (12/4).
- Dished out a career-high five assists against Illinois State (11/30).
- Was 5-for-7 from the field and finished with 10 points for her second career and second-straight double-digit scoring performance in the win over Bucknell (11/20).
- Had a career-high 11 points to go along with seven rebounds and two blocked shots in a personal-best 28 minutes against #1 Connecticut (11/17).
- Tallied two points, three rebounds and a block versus Fordham (11/10).
- Notched three points and three rebounds in the season-opening win over St. Francis (Pa.) (11/8).
- Had six points and six boards against Lock Haven in exhibition action (10/27).

## 13-14 GAME-BY-GAME

OPPONENT	Min.	FG	3FG	FT	O-D-R	PF	A	TO	B	S	Pts
ST. FRANCIS	18	1-2	0-0	1-2	1-2-3	3	0	3	0	0	3
FORDHAM	13	1-6	0-0	0-0	1-2-3	0	0	0	1	0	2
UCONN	28	4-7	1-2	2-4	2-5-7	3	1	1	2	0	11
BUCKNELL	21	5-7	0-0	0-0	0-6-6	2	1	1	2	0	10
vs. Oregon St.	25	1-4	0-0	1-2	1-3-4	2	1	0	1	1	3
vs. Illinois St.	18	0-2	0-0	0-0	1-5-6	1	5	1	1	0	0
NOTRE DAME	21	3-6	0-0	1-2	0-3-3	4	1	1	1	1	7
at Georgetown	30	2-6	0-0	0-1	1-9-10	3	1	2	3	0	4
at S. Dakota St.	28	3-8	0-0	2-2	2-7-9	3	0	2	2	1	8
TEXAS A&M	33	1-6	0-0	2-5	2-9-11	2	0	0	3	2	4
ALCORN ST.	20	1-1	0-0	0-0	2-8-10	3	2	0	4	1	2
HARTFORD	7	3-5	0-0	0-0	3-1-4	4	0	0	1	0	6
at Iowa	28	5-7	0-0	0-0	1-7-8	4	0	1	1	2	10
at Illinois	18	1-1	0-0	0-0	2-2-4	1	0	1	0	0	2
PURDUE	27	3-6	0-0	2-2	4-4-8	4	2	1	1	1	8
OHIO ST.	12	1-5	0-1	0-0	1-0-1	0	0	1	1	0	2
at Michigan St.	20	1-3	0-0	0-0	0-8-8	4	0	1	1	0	2
INDIANA	22	4-6	0-0	3-5	2-2-4	4	2	2	1	1	11
MINNESOTA	25	2-6	0-0	2-2	2-3-5	3	2	2	0	0	6
at Purdue	14	0-4	0-0	0-0	2-2-4	3	1	0	0	1	0
at Northwestern	11	0-2	0-0	2-2	0-2-2	4	1	4	0	1	2
IOWA	20	2-4	0-0	0-0	0-8-8	3	0	2	0	0	4
at Ohio State	28	2-4	0-0	0-1	1-7-8	4	4	2	1	1	4
at Indiana	20	1-3	0-0	0-0	0-2-2	2	0	2	1	0	2
WISCONSIN	28	5-13	0-0	0-0	2-2-4	2	0	0	2	0	10
N-WESTERN	32	6-11	0-0	2-2	2-7-9	2	1	0	5	2	14
at Nebraska	23	0-5	0-0	0-1	3-4-7	4	4	1	1	0	0
MICHIGAN	23	4-7	0-0	0-0	1-1-2	1	0	4	1	1	8
vs. Ohio State <sup>^</sup>	16	2-4	0-0	0-0	1-0-1	0	1	1	0	0	4
WICHITA ST.#	17	1-2	0-0	0-0	3-3-6	0	1	1	0	0	2
FLORIDA#	13	1-4	0-0	0-0	3-4-7	2	1	0	1	0	2

<sup>^</sup> - Big Ten Tournament

# - NCAA Tournament

## Waldner in the NCAA Tournament

Opponent	FG-A	3FG-A	FT-A	Reb.	F	A	TO	B	S	P
UTEP '12	0-0	0-0	0-0	0-0-0	1	0	1	0	1	0
LSU '12	0-2	0-1	0-0	0-1-1	0	0	0	0	0	0
Connecticut '12	0-0	0-0	0-0	0-0-0	1	0	0	0	0	0
Cal Poly '13	0-1	0-0	0-0	0-1-1	0	0	1	0	0	0
LSU '13	0-0	0-0	0-0	0-1-1	2	0	1	0	0	0
Wichita St. '14	1-2	0-0	0-0	3-3-6	0	1	1	0	0	2
Florida '14	1-4	0-0	0-0	3-4-7	2	1	0	1	0	2
<b>Total</b>	<b>2-9</b>	<b>0-1</b>	<b>0-0</b>	<b>6-10-16</b>	<b>6</b>	<b>2</b>	<b>4</b>	<b>1</b>	<b>1</b>	<b>4</b>

## WALDNER'S CAREER STATS

Year	GP-GS	MIN	FG-A	PCT	3FG-A	PCT	FT-A	PCT	REB	AVG	PF-O	A	TO	B	S	PTS	AVG
2011-12	31-0	272	25-56	.446	0-1	.000	13-23	.565	13-54-67	2.2	50-0	15	24	18	16	63	2.0
2012-13	30-0	275	19-59	.322	0-1	.000	10-13	.769	31-54-85	2.8	47-0	8	22	32	11	48	1.6
2013-14	31-31	659	66-156	.423	1-3	.333	20-33	.606	46-128-174	5.6	81-1	32	38	38	16	153	4.9
<b>TOTAL</b>	<b>92-31</b>	<b>1206</b>	<b>110-271</b>	<b>.406</b>	<b>1-5</b>	<b>.200</b>	<b>43-69</b>	<b>.623</b>	<b>90-236-326</b>	<b>3.5</b>	<b>178-1</b>	<b>55</b>	<b>84</b>	<b>88</b>	<b>43</b>	<b>264</b>	<b>2.9</b>







2013-14 Penn State Women's Basketball  
 Penn State Combined Team Statistics (as of Mar 25, 2014)  
 All games



RECORD:	OVERALL	HOME	AWAY	NEUTRAL
ALL GAMES	24-7	14-4	8-2	2-1
CONFERENCE	13-3	6-2	7-1	0-0
NON-CONFERENCE	11-4	8-2	1-1	2-1

##	Player	gp-gs	min	avg	Total		3-Point		F-Throw		Rebounds				pf	dq	a	to	blk	stl	pts	avg			
					fg-fga	fg%	3fg-fga	3fg%	ft-fa	ft%	off	def	tot	avg											
33	Lucas, Maggie	31-31	1083	34.9	204-515	.396	73-200	.365	185-195	.949	15	115	130	4.2	62	1	69	96	2	59	666	21.5			
23	Edwards, Ariel	31-31	1002	32.3	178-391	.455	14-37	.378	111-136	.816	62	119	181	5.8	67	2	73	60	13	34	481	15.5			
02	Taylor, Dara	31-31	1062	34.3	139-351	.396	17-66	.258	69-92	.750	31	66	97	3.1	69	1	152	100	5	85	364	11.7			
05	East, Talia	31-28	747	24.1	95-179	.531	0-0	.000	60-82	.732	79	154	233	7.5	96	1	22	75	44	20	250	8.1			
44	Waldner, Tori	31-31	659	21.3	66-156	.423	1-3	.333	20-33	.606	46	128	174	5.6	81	1	32	38	38	16	153	4.9			
15	Mitchell, Kaliyah	31-0	532	17.2	41-114	.360	1-14	.071	61-83	.735	40	98	138	4.5	63	2	28	26	5	20	144	4.6			
01	Agee, Candice	31-3	322	10.4	32-81	.395	0-0	.000	31-61	.508	29	43	72	2.3	54	1	8	28	19	4	95	3.1			
25	Whitted, Peyton	30-0	328	10.9	36-77	.468	1-16	.063	16-21	.762	34	51	85	2.8	56	0	7	26	5	12	89	3.0			
11	Harris, Alex	29-0	256	8.8	20-50	.400	0-0	.000	17-34	.500	39	57	96	3.3	33	0	5	19	15	6	57	2.0			
10	Sevillian, Keke	22-0	120	5.5	8-28	.286	4-13	.308	11-13	.846	1	11	12	0.5	19	0	5	15	0	8	31	1.4			
41	DeGraaf, Jenny	17-0	76	4.5	7-20	.350	2-7	.286	0-0	.000	3	6	9	0.5	5	0	4	5	0	1	16	0.9			
20	Alston, Infiniti	4-0	13	3.3	0-2	.000	0-0	.000	0-0	.000	0	0	0	0.0	6	0	0	1	0	0	0	0.0			
Team											71	74	145												14
Total.....		31	6200	826-1964		.421	113-356	.317	581-750	.775	450	922	1372	44.3	611	9	405	503	146	265	2346	75.7			
Opponents.....		31	6200	715-1894		.378	215-678	.317	415-603	.688	360	779	1139	36.7	654	18	421	533	122	233	2060	66.5			

TEAM STATISTICS	PSU	OPP	Date	Opponent	Score	Att.	
SCORING	2346	2060	11/8/13	ST. FRANCIS (PA.)	w 117-77	3908	
Points per game	75.7	66.5	11/10/13	FORDHAM	w 78-61	3834	
Scoring margin	+9.2	-	11/17/13	CONNECTICUT	L 52-71	8194	
FIELD GOALS-ATT	826-1964	715-1894	11/20/13	BUCKNELL	w 92-49	3646	
Field goal pct	.421	.378	11/29/13	vs Oregon State	w 61-56	276	
3 POINT FG-ATT	113-356	215-678	11/30/13	vs Illinois State	w 72-60	236	
3-point FG pct	.317	.317	12/4/13	NOTRE DAME	L 67-77	5805	
3-pt FG made per game	3.6	6.9	12/8/13	at Georgetown	w 77-68	529	
FREE THROWS-ATT	581-750	415-603	12/11/13	at South Dakota State	L 79-83	1713	
Free throw pct	.775	.688	12/15/13	TEXAS A&M	w 66-58	4777	
F-Throws made per game	18.7	13.4	12/22/13	ALCORN STATE	w 85-62	8284	
REBOUNDS	1372	1139	12/29/13	HARTFORD	w 70-56	4629	
Rebounds per game	44.3	36.7	* 1/5/14	at Iowa	w 87-71	6230	
Rebounding margin	+7.5	-	* 1/9/14	at Illinois	w 82-76	1317	
ASSISTS	405	421	* 1/12/14	PURDUE	L 74-84	4853	
Assists per game	13.1	13.6	* 1/16/14	OHIO STATE	w 66-42	3964	
TURNOVERS	503	533	* 1/19/14	at Michigan State	w 66-54	9232	
Turnovers per game	16.2	17.2	* 1/22/14	INDIANA	w 65-52	4828	
Turnover margin	+1.0	-	* 1/26/14	MINNESOTA	w 83-53	6292	
Assist/turnover ratio	0.8	0.8	* 1/30/14	at Purdue	w 75-72	7785	
STEALS	265	233	* 2/2/14	at Northwestern	w 79-75	1698	
Steals per game	8.5	7.5	* 2/6/14	IOWA	L 70-73	4033	
BLOCKS	146	122	* 2/9/14	at Ohio State	w 74-54	6591	
Blocks per game	4.7	3.9	* 2/13/14	at Indiana	w 71-63	2115	
ATTENDANCE	93586	50878	* 2/16/14	WISCONSIN	w 78-68	12585	
Home games-Avg/Game	18-5199	10-4446	* 2/20/14	NORTHWESTERN	w 82-73	3960	
Neutral site-Avg/Game	-	3-2138	* 2/24/14	at Nebraska	L 74-94	7253	
Score by Periods	1st	2nd	Totals	* 3/1/14	MICHIGAN	w 77-62	6494
Penn State	1124	1222	2346	3/7/14	vs Ohio State	L 82-99	5903
Opponents	1046	1014	2060	3/23/14	WICHITA STATE	w 62-56	0
				3/25/14	FLORIDA	w 83-61	3500

\* - Conference game



2013-14 Penn State Women's Basketball  
Penn State Category Leaders (as of Mar 25, 2014)  
All games



Points	G	Pts	Pts/G
Lucas, Maggie	31	666	21.5
Edwards, Ariel	31	481	15.5
Taylor, Dara	31	364	11.7
East, Talia	31	250	8.1
Waldner, Tori	31	153	4.9
Mitchell, Kaliyah	31	144	4.6
Agee, Candice	31	95	3.1
Whitted, Peyton	30	89	3.0
Harris, Alex	29	57	2.0
Sevillian, Keke	22	31	1.4
DeGraaf, Jenny	17	16	0.9

Scoring Average	G	Pts	Avg/G
Lucas, Maggie	31	666	21.5
Edwards, Ariel	31	481	15.5
Taylor, Dara	31	364	11.7
East, Talia	31	250	8.1
Waldner, Tori	31	153	4.9
Mitchell, Kaliyah	31	144	4.6
Agee, Candice	31	95	3.1
Whitted, Peyton	30	89	3.0
Harris, Alex	29	57	2.0
Sevillian, Keke	22	31	1.4
DeGraaf, Jenny	17	16	0.9
Alston, Infiniti	4	0	0.0

FG Percentage	FG	Att	Pct
East, Talia	95	179	.531
Whitted, Peyton	36	77	.468
Edwards, Ariel	178	391	.455
Waldner, Tori	66	156	.423
Harris, Alex	20	50	.400
Lucas, Maggie	204	515	.396
Taylor, Dara	139	351	.396
Agee, Candice	32	81	.395
Mitchell, Kaliyah	41	114	.360
DeGraaf, Jenny	7	20	.350
Sevillian, Keke	8	28	.286
Alston, Infiniti	0	2	.000

Field Goal Attempts	G	Att	Att/G
Lucas, Maggie	31	515	16.6
Edwards, Ariel	31	391	12.6
Taylor, Dara	31	351	11.3
East, Talia	31	179	5.8
Waldner, Tori	31	156	5.0

Field Goals Made	G	Made	Made/G
Lucas, Maggie	31	204	6.6
Edwards, Ariel	31	178	5.7
Taylor, Dara	31	139	4.5
East, Talia	31	95	3.1
Waldner, Tori	31	66	2.1

3-Point Percentage	3FG	Att	Pct
Edwards, Ariel	14	37	.378
Lucas, Maggie	73	200	.365
Waldner, Tori	1	3	.333
Sevillian, Keke	4	13	.308
DeGraaf, Jenny	2	7	.286
Taylor, Dara	17	66	.258
Mitchell, Kaliyah	1	14	.071
Whitted, Peyton	1	16	.063

3-Point FG Attempts	G	Att	Att/G
Lucas, Maggie	31	200	6.5
Taylor, Dara	31	66	2.1
Edwards, Ariel	31	37	1.2
Whitted, Peyton	30	16	0.5
Mitchell, Kaliyah	31	14	0.5

3-Point FG Made	G	Made	Made/G
Lucas, Maggie	31	73	2.4
Taylor, Dara	31	17	0.5
Edwards, Ariel	31	14	0.5
Sevillian, Keke	22	4	0.2
DeGraaf, Jenny	17	2	0.1

Free Throw Percent	FG	Att	Pct
Lucas, Maggie	185	195	.949
Sevillian, Keke	11	13	.846
Edwards, Ariel	111	136	.816
Whitted, Peyton	16	21	.762
Taylor, Dara	69	92	.750
Mitchell, Kaliyah	61	83	.735
East, Talia	60	82	.732
Waldner, Tori	20	33	.606
Agee, Candice	31	61	.508
Harris, Alex	17	34	.500

Free Throw Attempts	G	Att	Att/G
Lucas, Maggie	31	195	6.3
Edwards, Ariel	31	136	4.4
Taylor, Dara	31	92	3.0
Mitchell, Kaliyah	31	83	2.7
East, Talia	31	82	2.6

Free Throws Made	G	Made	Made/G
Lucas, Maggie	31	185	6.0
Edwards, Ariel	31	111	3.6
Taylor, Dara	31	69	2.2
Mitchell, Kaliyah	31	61	2.0
East, Talia	31	60	1.9



2013-14 Penn State Women's Basketball  
 Penn State Category Leaders (as of Mar 25, 2014)  
 All games



Rebounds	G	Reb	Reb/G
East, Talia	31	233	7.5
Edwards, Ariel	31	181	5.8
Waldner, Tori	31	174	5.6
Mitchell, Kaliyah	31	138	4.5
Lucas, Maggie	31	130	4.2

Rebound Average	G	Reb	Avg/G
East, Talia	31	233	7.5
Edwards, Ariel	31	181	5.8
Waldner, Tori	31	174	5.6
Mitchell, Kaliyah	31	138	4.5
Lucas, Maggie	31	130	4.2

Offensive Rebounds	G	No.	Avg/G
East, Talia	31	79	2.5
Edwards, Ariel	31	62	2.0
Waldner, Tori	31	46	1.5
Mitchell, Kaliyah	31	40	1.3
Harris, Alex	29	39	1.3

Defensive Rebounds	G	No.	Avg/G
East, Talia	31	154	5.0
Waldner, Tori	31	128	4.1
Edwards, Ariel	31	119	3.8
Lucas, Maggie	31	115	3.7
Mitchell, Kaliyah	31	98	3.2

Fouls	G	No.	Per/G
East, Talia	31	96	3.1
Waldner, Tori	31	81	2.6
Taylor, Dara	31	69	2.2
Edwards, Ariel	31	67	2.2
Mitchell, Kaliyah	31	63	2.0

Foulsouts	G	No.
Edwards, Ariel	31	2
Mitchell, Kaliyah	31	2
Waldner, Tori	31	1
Agee, Candice	31	1
East, Talia	31	1
Taylor, Dara	31	1
Lucas, Maggie	31	1

Assists	G	No.	Ast/G
Taylor, Dara	31	152	4.9
Edwards, Ariel	31	73	2.4
Lucas, Maggie	31	69	2.2
Waldner, Tori	31	32	1.0
Mitchell, Kaliyah	31	28	0.9

Steals	G	No.	Stl/G
Taylor, Dara	31	85	2.7
Lucas, Maggie	31	59	1.9
Edwards, Ariel	31	34	1.1
Mitchell, Kaliyah	31	20	0.6
East, Talia	31	20	0.6

Blocked Shots	G	No.	Blk/G
East, Talia	31	44	1.4
Waldner, Tori	31	38	1.2
Agee, Candice	31	19	0.6
Harris, Alex	29	15	0.5
Edwards, Ariel	31	13	0.4

Minutes	G	No.	Min/G
Lucas, Maggie	31	1083	34.9
Taylor, Dara	31	1062	34.3
Edwards, Ariel	31	1002	32.3
East, Talia	31	747	24.1
Waldner, Tori	31	659	21.3

Turnovers	G	No.	TO/G
Taylor, Dara	31	100	3.2
Lucas, Maggie	31	96	3.1
East, Talia	31	75	2.4
Edwards, Ariel	31	60	1.9
Waldner, Tori	31	38	1.2



2013-14 Penn State Women's Basketball  
 Penn State Combined Team Statistics (as of Mar 25, 2014)  
 NCAA Tournament



RECORD:	OVERALL	HOME	AWAY	NEUTRAL
ALL GAMES	2-0	2-0	0-0	0-0
CONFERENCE	0-0	0-0	0-0	0-0
NON-CONFERENCE	2-0	2-0	0-0	0-0

##	Player	gp-gs	min	avg	Total		3-Point		F-Throw		Rebounds				pf	dq	a	to	blk	stl	pts	avg
					fg-fga	fg%	3fg-fga	3fg%	ft-fa	ft%	off	def	tot	avg								
33	Lucas, Maggie	2-2	74	37.0	13-33	.394	7-20	.350	11-12	.917	0	12	12	6.0	5	0	6	7	0	4	44	22.0
23	Edwards, Ariel	2-2	73	36.5	13-26	.500	1-2	.500	8-11	.727	1	7	8	4.0	4	0	6	6	1	3	35	17.5
02	Taylor, Dara	2-2	79	39.5	10-24	.417	1-4	.250	5-7	.714	3	8	11	5.5	2	0	8	8	1	2	26	13.0
05	East, Talia	2-2	60	30.0	9-14	.643	0-0	.000	4-10	.400	9	11	20	10.0	7	0	0	3	3	1	22	11.0
15	Mitchell, Kaliyah	2-0	38	19.0	3-10	.300	0-2	.000	2-2	1.000	4	4	8	4.0	2	0	3	1	0	4	8	4.0
25	Whitted, Peyton	2-0	30	15.0	3-4	.750	0-0	.000	0-0	.000	4	2	6	3.0	5	0	0	2	0	1	6	3.0
44	Waldner, Tori	2-2	30	15.0	2-6	.333	0-0	.000	0-0	.000	6	7	13	6.5	2	0	2	1	1	0	4	2.0
10	Sevillian, Keke	1-0	1	1.0	0-0	.000	0-0	.000	0-0	.000	0	0	0	0.0	0	0	0	0	0	0	0	0.0
11	Harris, Alex	1-0	1	1.0	0-0	.000	0-0	.000	0-0	.000	0	0	0	0.0	0	0	0	0	0	0	0	0.0
41	DeGraaf, Jenny	2-0	3	1.5	0-0	.000	0-0	.000	0-0	.000	0	0	0	0.0	0	0	0	1	0	0	0	0.0
01	Agee, Candice	2-0	11	5.5	0-0	.000	0-0	.000	0-0	.000	0	1	1	0.5	2	0	0	0	0	0	0	0.0
Team											4	1	5				2					
Total.....		2	400		53-117	.453	9-28	.321	30-42	.714	31	53	84	42.0	29	0	25	31	6	15	145	72.5
Opponents.....		2	400		41-104	.394	13-44	.295	22-29	.759	13	41	54	27.0	39	0	21	28	4	11	117	58.5

TEAM STATISTICS	PSU	OPP	Date	Opponent	Score	Att.
SCORING	145	117	3/23/14	WICHITA STATE	w 62-56	0
Points per game	72.5	58.5	3/25/14	FLORIDA	w 83-61	3500
Scoring margin	+14.0	-	* - Conference game			
FIELD GOALS-ATT	53-117	41-104				
Field goal pct	.453	.394				
3 POINT FG-ATT	9-28	13-44				
3-point FG pct	.321	.295				
3-pt FG made per game	4.5	6.5				
FREE THROWS-ATT	30-42	22-29				
Free throw pct	.714	.759				
F-Throws made per game	15.0	11.0				
REBOUNDS	84	54				
Rebounds per game	42.0	27.0				
Rebounding margin	+15.0	-				
ASSISTS	25	21				
Assists per game	12.5	10.5				
TURNOVERS	31	28				
Turnovers per game	15.5	14.0				
Turnover margin	-1.5	-				
Assist/turnover ratio	0.8	0.8				
STEALS	15	11				
Steals per game	7.5	5.5				
BLOCKS	6	4				
Blocks per game	3.0	2.0				
ATTENDANCE	3500	0				
Home games-Avg/Game	2-1750	0-0				
Neutral site-Avg/Game	-	0-0				

Score by Periods	1st	2nd	Totals
Penn State	68	77	145
Opponents	62	55	117



2013-14 Penn State Women's Basketball  
 Penn State Combined Team Statistics (as of Mar 01, 2014)  
 Conference games



RECORD:	OVERALL	HOME	AWAY	NEUTRAL
ALL GAMES	13-3	6-2	7-1	0-0
CONFERENCE	13-3	6-2	7-1	0-0
NON-CONFERENCE	0-0	0-0	0-0	0-0

##	Player	gp-gs	min	avg	Total		3-Point		F-Throw		Rebounds				pf	dq	a	to	blk	stl	pts	avg
					fg-fga	fg%	3fg-fga	3fg%	ft-fta	ft%	off	def	tot	avg								
33	Lucas, Maggie	16-16	586	36.6	109-264	.413	41-103	.398	89-94	.947	7	60	67	4.2	29	0	39	48	1	29	348	21.8
23	Edwards, Ariel	16-16	536	33.5	94-217	.433	10-18	.556	54-66	.818	41	67	108	6.8	36	1	38	33	6	14	252	15.8
02	Taylor, Dara	16-16	580	36.2	71-178	.399	11-35	.314	33-46	.717	15	35	50	3.1	34	0	82	47	2	45	186	11.6
05	East, Talia	16-16	421	26.3	55-100	.550	0-0	.000	40-53	.755	37	94	131	8.2	51	0	11	41	25	10	150	9.4
44	Waldner, Tori	16-16	351	21.9	37-87	.425	0-1	.000	11-15	.733	23	61	84	5.3	45	0	17	24	16	10	85	5.3
15	Mitchell, Kaliyah	16-0	264	16.5	17-54	.315	0-6	.000	30-43	.698	16	58	74	4.6	32	0	19	11	4	8	64	4.0
25	Whitted, Peyton	16-0	183	11.4	24-46	.522	0-4	.000	9-11	.818	21	32	53	3.3	34	0	3	16	0	4	57	3.6
01	Agee, Candice	16-0	134	8.4	9-24	.375	0-0	.000	14-31	.452	7	19	26	1.6	20	1	3	13	9	2	32	2.0
11	Harris, Alex	15-0	88	5.9	6-19	.316	0-0	.000	4-10	.400	15	13	28	1.9	12	0	1	5	5	2	16	1.1
41	DeGraaf, Jenny	9-0	27	3.0	4-10	.400	1-3	.333	0-0	.000	2	1	3	0.3	1	0	0	2	0	0	9	1.0
10	Sevillian, Keke	10-0	30	3.0	1-7	.143	1-4	.250	1-3	.333	1	2	3	0.3	1	0	1	2	0	1	4	0.4
Team											41	37	78				2					
Total.....		16	3200		427-1006	.424	64-174	.368	285-372	.766	226	479	705	44.1	295	2	214	244	68	125	1203	75.2
Opponents.....		16	3200		380-976	.389	113-355	.318	193-273	.707	165	403	568	35.5	328	11	224	257	74	117	1066	66.6

TEAM STATISTICS	PSU	OPP	Date	Opponent	Score	Att.
SCORING	1203	1066	* 1/5/14	at Iowa	w 87-71	6230
Points per game	75.2	66.6	* 01/09/14	at Illinois	w 82-76	1317
Scoring margin	+8.6	-	* 1/12/14	PURDUE	L 74-84	4853
FIELD GOALS-ATT	427-1006	380-976	* 1/16/14	OHIO STATE	w 66-42	3964
Field goal pct	.424	.389	* 01/19/14	at Michigan State	w 66-54	9232
3 POINT FG-ATT	64-174	113-355	* 1/22/14	INDIANA	w 65-52	4828
3-point FG pct	.368	.318	* 1/26/14	MINNESOTA	w 83-53	6292
3-pt FG made per game	4.0	7.1	* 1/30/14	at Purdue	w 75-72	7785
FREE THROWS-ATT	285-372	193-273	* 2/2/14	at Northwestern	w 79-75	1698
Free throw pct	.766	.707	* 2/6/14	IOWA	L 70-73	4033
F-Throws made per game	17.8	12.1	* 02/09/14	at Ohio State	w 74-54	6591
REBOUNDS	705	568	* 2/13/14	at Indiana	w 71-63	2115
Rebounds per game	44.1	35.5	* 2/16/14	WISCONSIN	w 78-68	12585
Rebounding margin	+8.6	-	* 2/20/14	NORTHWESTERN	w 82-73	3960
ASSISTS	214	224	* 02/24/14	at Nebraska	L 74-94	7253
Assists per game	13.4	14.0	* 3/1/14	MICHIGAN	w 77-62	6494
TURNOVERS	244	257	* - Conference game			
Turnovers per game	15.3	16.1				
Turnover margin	+0.8	-				
Assist/turnover ratio	0.9	0.9				
STEALS	125	117				
Steals per game	7.8	7.3				
BLOCKS	68	74				
Blocks per game	4.3	4.6				
ATTENDANCE	47009	42221				
Home games-Avg/Game	8-5876	8-5278				
Neutral site-Avg/Game	-	0-0				

Score by Periods	1st	2nd	Totals
Penn State	577	626	1203
Opponents	530	536	1066

## MAGGIE LUCAS LEADS LADY LIONS INTO FOURTH STRAIGHT NCAA TOURNAMENT

Web address: <http://www.centredaily.com/2014/03/22/4097165/penn-state-womens-basketball-maggie.html>

Publication Date: March 22, 2014

Writer: Walt Moody

You hear the rhythmic sounds before you get there.

The ball bounces, there's a pause and then you hear it hit the ground, again.

The closer you get, you can distinguish the swishing sounds or the squeak of a shoe.

At Penn State, it's not located far away from the spotlight of the Bryce Jordan Center court.

You head down a hallway and take a right. You walk past the Penn State women's basketball locker room and there it is on the left — South Gym.

Often you don't have to look through a tiny window to see who is responsible for the basketball symphony inside.

It's one of the greatest scorers in Penn State and Big Ten history — Maggie Lucas.

"You know it's Maggie Lucas." Penn State coach Coquese Washington says.

"You know it's Maggie," Penn State center Talia East agrees. "If practice starts at 3 p.m., you know she's here at 2 p.m."

You wonder why someone with a shot that looks like it's going in every time it leaves her hand would need to spend so much time in the gym.

Yet, it's those solitary days — just Maggie, a basketball and a hoop — coupled with one-on-one instruction from Lady Lion assistant coach Fred Chmiel that have helped make her the two-time Big Ten Player of the Year, and one of the most feared scorers in the country.

Lucas helped lead the Lady Lions (22-7) to the NCAA Tournament for the fourth consecutive year, where they'll face Wichita State at 12:30 p.m. Sunday at the Jordan Center

### ORIGINS

Lucas says she remembers playing basketball for the first time around age 4.

"I can remember I had a pair of white Chucks and high tube socks, and I thought I was the best basketball player there was in the YMCA League," she said.

But Betsy and Albert Lucas' youngest child had older brothers, Peter and Ben, to keep her in check.

It was games against her brothers that stoked her fire. With her father playing, there were two-on-two battles at the local gym.

"Having two older brothers, it's embedded in me to be competitive," Maggie said. "I can't help it. If we're doing anything, I get competitive, but it's kind of helped me be the player I am."

So did growing up in the Philadelphia suburbs.

"We had a fun neighborhood with lots of kids," Maggie said. "We were outside all the time, playing kick-the-can, manhunt, football, just everything. We all competed with each other and there were a lot of different kids in the neighborhood who played sports. And along came my brothers, we were just always playing games and competing."

While there were many different options, Lucas always had a fascination with the game that had a basket. It intrigued her, gave her something to work toward.

"I played soccer. I played lacrosse," Lucas said. "I think what I like about basketball the most is how many different skills you always can continue to hone. You've always got to be on top of it. I know in other sports it's the same way, but I really think basketball is the most like that."

She and teammate Dara Taylor began a long friendship when they first began playing together at age 10.

"I remember we were playing in kind of suspect gyms," said Taylor, a transfer from Maryland who has played two seasons at Penn State. "We didn't really know what we were doing. We were kind of playing around. Now to see us playing at the highest level together, ranked in the country and on top of our conference, it's amazing to look back to see where we started from."

### WORK, WORK, WORK

From the outside, you wouldn't call Maggie Lucas physically intimidating.

She's listed at 5-foot-10. She doesn't jump higher or isn't quicker than a lot of the defenders that play against her.

Lucas' biggest attributes are on the inside.

She has an intense passion for the game that multiplied during her four seasons at Penn State.

She's been willing to do whatever it takes to improve, be it conditioning or hours in the gymnasium.

She takes the theory and puts into practice.

"She's a sponge," Chmiel said. "She soaks it up and to her credit she's a great student of the game. It's not so much anything I've done. It's the work she's put into it."

"I've never met anybody who works harder than Maggie," East said. "I've never met anybody who is in the gym more than Maggie. I'm not making it up. Hours before practice and hours after practice, I've never seen anyone work on their game more and you can see in the results."

"It's rubbed off on me a little bit. I think to myself, 'If I put in that kind of time, I could be awesome.'"

When Lucas arrived on campus, her reputation as a shooter preceded her.

"Coming out of high school she was just known as a 3-point specialist — Machine Gun Maggie just shooting threes," Washington said.

It didn't take Lucas long to learn that opponents have ways in dealing with long-range bombers. They face-guarded Lucas all over the floor and made it difficult for her to even touch the ball.

That's where the work with Chmiel has paid off. Lucas is now a scorer. She can still make the 3-pointer, but she can beat a defender off the dribble, shoot a step-back or rub a defender off a screen. And if you foul her, she's going to make the free throws 90 percent of the time.

But time to work those things out is limited, so self-motivation is a key.

"The way the NCAA works, you don't have a lot of hands-on time with them," Chmiel said. "If a kid wants to change, they have to do it on their own. We help them and give them methods. But unless they practice those methods and make them their own, they don't get better."

Chmiel calls Lucas "special" in those regards. Very few players are willing to sacrifice that kind of time and effort.

"They're rare and they're usually WNBA Draft picks," he said. "She's got the best work ethic that I've ever dealt with. There's kids that want to learn and there's kids that want to learn and can execute. That's the difference between her and everybody else."

"The things she wanted to accomplish, we talked about that," Washington said. "You're going to have to expand your game. You're going to have to grow. You're going to have to become a leader.' I had confidence and trust in her that those things would happen."

When you're around Lucas, practice rarely looks like a chore.

She's bantering with teammates, constantly clapping her hands and encouraging.

It's obvious that she and former Philadelphia 76er great Allen Iverson have totally opposite views on the importance of practice.

"I don't see it as busy work or something I have to do. I see it as something I want to do," Lucas said. "For me, if you take a week off from basketball, it's just not the same. You've got to have that feel for the ball. Like I've said, I'm kind of an obsessive, detail person. Basketball kind of fit my personality really well."

It's a perfect fit.

"She has one of the greatest shots I've ever seen," Taylor said. "But, you can see, even as a freshman, how her game has grown. It's all her, her dedication, her hard work. It's everything that she's put in and it shows."

## CRAZY DECISION

When the Penn State program was at its lowest of lows, Lucas saw something different.

After her sophomore season at Germantown Academy, the future McDonalds All-American decided she was heading to a program that had a new coach and was in the midst of four consecutive losing seasons.

She chose hope over a sure thing.

"I can remember back when I committed that people were shocked," Lucas recalls with a smile. "They were like, 'What are you doing? They're not good. You've got to be kidding me.' I just really had a lot of faith in Co and a lot of faith in what I committed to. I told my mom and dad, 'I can just see myself going to school at Penn State more than any other place I looked at.'

"From the beginning, I really wanted to say yes, but there was everyone in my ear saying they're not that good. All along, I was like, 'I want to commit there. I know in my gut that's where I'm the most comfortable and where I belong.'

"One day I was like, 'I'm going to take a leap of faith. I've heard about these other girls she's supposed to get --- Alex Bentley and Nikki Greene. I have faith we can get it done.'"

Lucas actually committed to the program before Bentley, the WNBA Rookie of the Year last season, and Greene, who is playing professionally in Korea.

That show of faith is not lost on Washington.

"It's really hard to put it into words what she's meant to the program, what she's meant to me personally, the bond that we share," the three-time Big Ten Coach of the Year said. "Maggie and I had a lot of trust in each other. She verbalized early in high school when we were coming off an 11-win season. She believed in our vision for the program and I believed in her. I believed she could be the player she wanted to be and could accomplish the things here at Penn State that she wanted to accomplish."

Coupled with her teammates, Lucas has helped put Penn State back on the map. The Lady Lions have won 25, 26, 26 and 22 games since Lucas arrived and have captured the Big Ten regular-season crown the last three seasons.

"I really don't think many people saw what we saw happening — three Big Ten championships and being in the NCAA Tournament every year. I'm pretty proud of that."

She's never regretted her decision to come to Penn State and has become one of the most popular players in program history.

"She's a household name," Washington said. "There's not too many places in America from a women's basketball perspective that you can say the name Maggie Lucas and people not know who she is and what she has accomplished."

"I really don't think I could ask for a better experience from college and being embraced by a town," Lucas said. "I can't say enough good things about Penn State."

Be it walking on campus, pumping gas and wandering through a store, people feel like they can talk to Maggie.

"I love when fans come up and talk to me," she said. "Even after a tough game, people come up to me and they're positive. I just don't know too many other sports towns that are like that. Even after a bad loss, people are coming up to me and giving me words of encouragement for the next game and telling me they're still proud of me. They're just great."

## CRAZY NUMBERS

The numbers that Lucas has amassed at Penn State are staggering.

She's piled up 2,460 points, second only to Kelly Mazzante (2,919) in program history. She recently passed Mazzante and has the school and Big Ten mark with 358 career 3-pointers. She'll go down as the school's best and one of the top 10 free throw shooters in NCAA history having made 90.7 percent of her attempts.

She's also 10th in steals (231) in school history and 15th in assists (279).

Lucas has never put an emphasis those numbers, looking more at team wins than her line in the box score. In fact she credits others for her assault on the record books.

"I credit that so much to being surrounded by unbelievable players and working with who I think is the best guard position coach in the country in Fred Chmiel," she said. "He's transformed my game. ... Every second I get a chance to be in the gym with him as a benefit to me."

Teammates say Lucas' accomplishments speak for themselves.

"That kid is amazing," East said. "Look at her awards list. She is just a great player and the best thing about her is consistency."

Lucas has been remarkably consistent. She averaged 15.4 points her freshman season and it's gone up to 19.5 as a sophomore, 20.1 as a junior and even with increased scrutiny to 21.5 this season.

Surprisingly, she's had only seven career games where she's scored 30 or more points. She has piled up the 20-point games, amassing 56 of those.

And, she's put up those numbers with sheer enthusiasm. Rarely does a game go by when Lucas isn't trying to exhort the crowd or pump up her teammates.

"Part of it is that there's nothing like playing in front of you college fans and the excitement of that," Lucas said. "Even on the road, it's so exciting. I just get immersed in it and we're playing I'm just really passionate about it. I know how much we put into it as a team and this has been my life. Since I was four years old, it's been my life."

She does realize that her passion can wear thin on others, especially those in opposing uniforms.

"I know there are people out there that think I'm a little much," Lucas admits. "It's not about that. I have fun every time I'm out on the court. I like to show emotion. I think one thing for me has been being able to control the emotion, too. My emotion is totally genuine. I'm excited to be out there."

Not everything has always been rosy. The Lady Lions have advanced to the Sweet 16 just once in Lucas' career and she has seen some tough times as opposing teams have focused so much attention on defending her.

Lucas has learned from disappointment.

"You've got to experience the lows," she said. "That's what makes the highs so great. To a certain point, you can't let them bring you down. It's going to keep happening. Nothing is going to be perfect the rest of your career."

## THE FUTURE

Lucas obviously wants a shot at playing as a professional. She's projected as a first-round WNBA Draft pick when the selections are made in 20 days.

"That's been my dream my whole life to play professionally, but I do feel like I have more work to do here," Lucas said. "I owe Penn State more work and everything I have left in the tank."

In addition to a basketball career, Lucas would like to own a restaurant one day. Her father has been director of operations for several restaurants and Maggie has become a full-blown "foodie."

"We've grown up going to restaurants, experiencing all different kinds of food," she said. "It's something I really love. I'm crazy about food. It's like my second passion."

"I love Asian, sushi and sashimi, but I also love classic seafood like oysters and clams. I'm big into Mexican food, too."

She's even dined with Iron Chef Masaharu Morimoto at his restaurant in Philadelphia.

"It was unbelievable," Lucas said. "He came over and sat with us and we ate sushi and sashimi with him. It was really cool."

Lucas knows working at a restaurant isn't easy.

"My dad works from 9 in the morning until 12 at night," she said. "It's a hard job to run a restaurant."

But anyone who knows Lucas knows she's not afraid of a little work.

"When I look at Maggie and the work ethic that she has, the passion that she plays with and the sacrifices that she makes in committing to be the best that she can be, it's really gratifying to see all of the things happen for a kid like that," Washington said. "I am so happy for her."

"However the season ends, it will be what it will be," Lucas said. "We have our in-house goals, but I just can't say enough about how much I've loved it here. It's going to be really hard to leave."

Until then, the ball will keep bouncing in South Gym.

"That girl is committed," East said. "I'm sure that's something that's going to stick with her the rest of her life."



## EDWARDS MAKES MOST OF SENIOR SEASON

Web address: <http://www.centredaily.com/2014/03/01/4062872/penn-state-womens-basketball-edwards.html>

Publication Date: March 1, 2014

Writer: Walt Moody

Northwestern coach Joe McKeown has seen a lot of basketball in his 28 years on the bench. He's coached in more than 960 games over his career so he has a pretty good idea about talent and how the game is supposed to be played.

After playing and losing to Penn State for the second time this season, McKeown offered up his assessment of the Lady Lions' Ariel Edwards, a player who has lurked more in the shadows than in the spotlight in her four seasons.

"She's probably the most underrated player in the Big Ten and has been that way since she's been here," McKeown started. "It would have been better if she had come to Northwestern, right? She's had a great career for them and they probably appreciate her because she does all of the little things."

For a player who has taken the long road to a starting position with the Lady Lions, those words are nice to hear.

"It's a great compliment," said Edwards, who along with Maggie Lucas, Talia East and Dara Taylor will be recognized on Senior Day as the No. 8 Lady Lions (21-6 overall, 12-3 Big Ten) face Michigan (17-11, 8-7) at 3:30 p.m. at the Bryce Jordan Center. "There's so many good players in our league. Sometimes you can feel like your talents are lost or you're not really appreciated as a player. It's great to hear that."

Edwards has earned every bit of the plaudits this season. She's averaging 14.7 points and 5.9 rebounds per game, both totals that are around double her career averages.

In her first full season as a starter, Edwards is a big reason why the Lady Lions have a shot at clinching at least a tie Saturday for their third consecutive conference regular-season title.

"We're not in this position without what she's done," Penn State coach Coquese Washington said. "I just take my hat off to her because she's really been an impact player for us all season long."

### LONG JOURNEY

Edwards is the first to admit that her trek to the starting lineup has been easy.

She arrived at Penn State having been a post player at Christ the King High School in New York. But at Penn State, Washington had plenty of post players. She needed the 6-foot-3 Edwards to move to the wing.

Making the adjustment wasn't easy. In her first season, Edwards averaged 2.9 points in 33 games.

"I've always been that kind of player that the more experience I get the more comfortable I get and the better I do."

Edwards is what coaches call "a thinker."

And when she arrived at Penn State, Edwards wanted to deal in absolutes in a game that is constantly changing.

"I don't think Ariel ever questioned how good of a player she was," her position coach Kia Damon said.

"Sometimes putting together the mental and physical in your four years can be a challenge. Sometimes when you live in the world of absolutes ... basketball isn't a game that plays out that way. There's always some gray area and your ability to thrive in that gray area is what separates good players from great players."

Edwards admits her brain didn't always help her play.

"Definitely and that hurts me sometimes," she responds when asked if she is a thinker. "I think that's why it took me this long to play the way I'm capable of playing."

Edwards likes things orderly. For example, she doesn't want items on her plate touching each other. She won't eat syrup on pancakes because she doesn't want it to spill over into the eggs. She'll eat one Skittle at a time so the flavors don't bleed into each other.

It was the same way for a time on the basketball court.

"It's something that's helped me and hurt me in terms of basketball that I do things a certain all of the time," Edwards said. "It helps me to be a consistent player, but if I don't understand something that's happening on the court, sometimes it hinders my performance."

"I've learned that basketball is not going to be predictable. There are some things that are consistent within the game, but there's a lot of things that move and change. I've become more flexible."

### HARDEST LESSON

Edwards began her junior season in the starting lineup, but just a few games into the season, she was relegated back to a reserve role.

After two seasons doing the same thing, the move back to the bench stung.

"It was tough, but it was a wake-up call for me," Edwards said. "There were still some things I needed to learn and some confidence I needed to build in myself before I could start and be effective at that position consistently."

"It definitely was a hard time, but I learned a lot from it."

She averaged a career-high 7.9 points per game as a junior. She arguably was the best player on the floor in Penn State's 71-66 NCAA loss to LSU, scoring 13 points in 15 minutes.

### CONFIDENT STARTER

With three starters graduating and seven freshmen joining the roster, Edwards knew that she was going to be in the starting lineup this season.

And from the start, she has been a different player.

"When you look at what Ariel has been statistically able to do in terms of the jump she's made from junior to senior year, that's a pretty impressive jump," Damon said. "What she means to our team, she allows us to do so many different things offensively and defensively. We can play lots of different styles because of Ariel."

Ask teammates what has made Edwards better, and one word comes up consistently.

Confidence.

"Her confidence has really grown which has allowed her to do a lot of things that she's been working on the last four years," Lucas said. "She's been a huge player for us and we count on her every game."

"Her confidence is up so much more this year," East added. "She is so confident and she knows we

need her to score the ball. We need her to attack and shoot that mid-range. We need her to go into the paint strong and get rebounds. I think she's done a phenomenal job."

Edwards says her teammates are right.

"I do think I'm more confident, but I realized my role had to change," she said.

Being a starter meant a different mindset than coming off the bench.

"Coming off the bench, whatever you can provide is great," Edwards said. "There's not really a lot of expectations for you to do something every night."

Washington and her staff made it plain that there were plenty of expectations for Edwards. With the loss of Alex Bentley, Nikki Greene and Mia Nickson, the Lady Lions had to have a consistent scorer to take some of the pressure off Lucas, the reigning Big Ten Player of the Year.

She's done that with a variety of drives to the basket, mid-range jumpers and even long bombs.

Although she hasn't shot many, Edwards is the team's best percentage 3-point shooter (39 percent).

"She's just really elevated her play and you can see it in the confidence in which she attacks the basket and shoots the ball," Washington said.

Edwards admits it's been difficult shooting more. She's put up 334 shots this season, compared to 467 for her first three years combined.

"Initially, it really didn't come natural to me," she said. "I don't know what it is, I've just always been that way that I don't feel comfortable shooting the ball a lot.

"This year, we didn't know what we were going to get from anybody," she added. "Coach Washington told me, 'This is what I need from you every night.' That definitely helped me for the games to have a more laser-like focus."

Scoring isn't the only responsibility that Washington needed.

The Lady Lions needed someone who could be a stopper on defense and Edwards was Washington's choice. With excellent foot speed and length, Edwards can cover point guards all of the way up to power forwards.

"We graduated Alex Bentley who was a phenomenal defender," Washington said. "... When you lose a defender like that, you look around and go, 'Who's going to step up and get stops for us?' Ariel has really elevated her play on that end."

Edwards likes the challenge.

"I think it's great," Edwards said. "If you want to be the best, you have to guard the best. Going into every game with a new challenge has pushed me to be a better player."

## MOVING FORWARD

Edwards hopes that challenge will help her play professionally.

"I really feel like I might have a chance at that," she said. "It's really exciting. ... Definitely after I finish here, playing basketball is something I want to do whether it's in the WNBA or overseas."

Edwards has a pretty good fallback if it doesn't work out. The health policy and administration major is looking towards medical school and becoming a surgeon.

Basketball and have athletics have been a big part of her family. Edwards' older brother Johnathan played at Radford and her cousin Winston Blake Jr. was a 1,000-point scorer at Northwestern. Her mother Tulia played volleyball in South America.

Edwards said her family has been integral in her success — from her father Everton pushing her to practice to playing pickup basketball against guys on the playgrounds with Johnathan.

She'll leave Penn State with her head held high and brimming with confidence. She knows that today's game won't be her last at the Jordan Center, since the Lady Lions have the opportunity to play two NCAA Tournament games at home.

"It's kind of crazy to think that it's almost over and there are only a few games left," Edwards said. "It's bittersweet. You definitely want to leave a place where it's kind of sad to leave, but not impossible to leave."

Edwards, who likes to shop and read (*Kite Runner* is her favorite book), says the girl that walked on campus four years ago is not the same one who will walk off.

"They're two totally different people," she said. "... It's a great to see that some hard work paid off. It's exciting to see yourself improve and to know where you've been and where you're heading."

# Full Court

Your Ticket Inside Women's Basketball

## FIREPOWER: PENN STATE'S LUCAS ADDS LEADERSHIP TO HER ARSENAL

Web address: <http://www.fullcourt.com/ncaa/24273/firepower-penn-states-lucas-adds-leadership-her-arsenal>

Publication Date: December 17, 2013

Writer: Matthew Snyder

At first glance, the scene last Sunday seemed strangely familiar as Maggie Lucas, scorer extraordinaire for No. 12 Penn State, poured in 30 points in a 77-68 victory over Georgetown. The 5-10 senior guard shot 10-of-21 from the field, 5-of-12 from three and 5-of-6 from the line. It was the sixth 30-point game of her glittering career, and her second of this season, during which she is averaging a career-best 21.3 points per game. With her 22nd point against the Hoyas, she became the fifth Lady Lion ever to crest 2,000 points.

A week later, she reprised the feat and even upped the ante, powering the Lions to a 66-58 win over No. 20/24 Texas A&M with a game-high 26 points on 50-percent field-goal shooting. The day's tally moved her into third place on her school's all-time scoring list (and 14th place in the Big Ten's record books) with 2,054 career points to date.

Lucas's jumper remains the jumper, one of the best in recent memory, honed through years of exacting repetition on any number of courts throughout her hometown of Narberth, Pa. The shot's specifications are an exercise in fundamental precision: right elbow positioned directly underneath the ball, the left jutting out to form a 90-degree angle, the wrist-flicked release sending the ball spinning from the pads of her fingers into perfect rotation.

That jumper has already cast Lucas into the national limelight. The preseason Big Ten Player of the Year was a sure bet for this year's Wade, Wooden and Naismith watch lists and is considered to go early in 2014's

So last Sunday's game, replete as it was with offensive fireworks from Lucas, another Lady Lions victory — the 83rd for Maggie while wearing navy and white — in many ways appeared to be just more of the incredible, at times unbelievable, same for the Lions' star and her teammates.

Even the cast of characters remained virtually unchanged. Penn State assistant coach Fred Chmiel fed Lucas passes as she shot during pre-game warm-ups and gave her last second-pointers as timeouts wound down and she headed back onto the court.

Lucas's father, Alfred, had braved the winter snows falling along the Eastern Seaboard and made the trip down to Washington, D.C. from Pennsylvania. He was seated three rows from the top of Section 112 in McDonough Arena, and he was wearing his white Nittany Lions T-shirt with Maggie's number printed on it. Al Lucas has missed just two of Maggie's games this season, both of them when team traveled to the Junkanoo Jam in the Bahamas in late November. But even in the Bahamas, Maggie's mom, Betsy, was on hand to watch her daughter lead the Lady Lions to two wins and take home honors as the tournament MVP.

When Lucas hoisted a shot against the Hoyas, Al rose from his seat in perfect symmetry with his daughter's motion, all bent knees and eager anticipation as they both tracked the ball's path through the air, expecting the likely result.

Even Lucas's starting backcourt mate against the Hoyas, fellow senior Dara Taylor, was a constant. Save for the two seasons Taylor spent at Maryland before transferring to Penn State, the two have played together since they were 10, traveling the national circuit for the Philly Belles AAU team.

Yet amidst all this sameness, the player known affectionately as 'Mags' has changed significantly, say those who know her best. And against Georgetown, Lucas convincingly demonstrated her transformation as a player and, more importantly this season, as a leader of the Lady Lions.

"She's more of a thinker now," said Penn State Fred Chmiel of Lucas, who added four assists, five rebounds and three steals to her final stat line against the Hoyas. "She sees the game more clearly. Every team that we play is trying to lock her down, so now she's got to think about the next step ahead of that — be two, three steps ahead of the defense.

"This (Georgetown win) was a complete cerebral game for her."

Al Lucas echoes the sentiment. He thinks we're seeing a more vocal Maggie than in seasons past, when she enjoyed a near-telepathic connection with long-time teammates such as Alex Bentley, with whom she spent three seasons in Happy Valley. "I see her doing a lot of teaching and coaching on the court (now)," Al said. "She's making sure she spends a lot of time with the girls, communicating verbally."

After last season ended with a devastating loss to LSU in the NCAA tournament Round of 32, the Lady Lions lost five seniors and gained seven highly-touted freshmen and a brand new bulls-eye for Lucas's back.

Lions head coach Coquese Washington has used six freshmen this season. (The seventh, Lindsey Spann, is out for the year with a torn ACL.) Against Georgetown, five played a combined 38 minutes. With the preponderance of newcomers, it was almost inevitable that the Nittany Lions would endure rocky spells to begin their 2013-14 campaign. Sensing that uncertainty, defenses have ratcheted up their pressure and thrown different looks at Lucas, whose shooting percentage has dipped just below 40 percent through the team's first eight games. (She averaged 43 percent through her first three seasons.)

Lucas has responded to the flux by embracing a vocal leadership role. When good looks grow scarce, she focuses upon impacting games in other ways — an exercise that includes helping freshmen find their confidence and comfort on the court.

"I think Coquese has challenged the seniors, and Maggie and Dara [Taylor] in particular," said Al. "She really kind of framed that responsibility for them from the get-go, and it was a situation where they knew for the betterment of the young players and the team, they had to step up and be those types of communicators."

It's another adjustment for Lucas, who's become an expert at adapting on the fly. To wit: Those who know Lucas well weren't particularly worried when she shot just 4-of-14 from the field in the first half against Georgetown.

"She's always good about getting back into her game," said Chmiel. "And she always thinks her next shot is going in."

Lucas herself said that she felt the majority of her shots were "right there" on the rim. Her father echoed that sentiment. "I felt all but two of her shots in that first half were going in," he said.

When Lucas missed her final shot of the half, an open mid-range jumper in transition, she let out a scream of indignation before heading into the locker room. When she came back onto the court, minutes before the second half was set to begin, the outburst was already long forgotten. She calmly hoisted a series of perimeter jumpers and got herself, as Al Lucas put it, “dialed in.”

Lucas recalibrated her balance and simplified her motion. Before long, she was back in rhythm. She hit her first four shots of the second half and finished the frame at 6-of-7, putting her at a healthy 10-of-21 for the game. After scoring 15 points on 14 shots in the first half, she got her next 15 with half the attempts.

And it wasn't just her shooting that picked up. Lucas flexed her burgeoning all-around influence during those final 20 minutes, chipping in four assists, including a couple of excellent passes on the fast break, and grabbing one rebound and three steals.

Lucas's thrilling offensive ability remains intact, great plays often punctuated with emphatic “Whoops” and bounding chest-bumps with teammates, but it is now coupled with an intensely analytical approach that allows her to navigate rough stretches. Before, a first half like the one against Georgetown might have undone her. “She's come a long way from emotional, ride-the-wave Maggie to being more of a thinker, more methodical, more of an assassin,” said Chmiel.

Chmiel and Lucas are both huge fans of Kobe Bryant, and they often dial up film of the Lakers legend. In addition to taking notes on his impeccable footwork and ability to create space with the faintest of feints, Kobe's long career has illustrated the importance of becoming a leader for one's teammates.

Washington says that Lucas's imprint is already all over this team. It began this summer, and it will no doubt continue to grow in force as the season progresses. This offseason, Washington instructed Lucas and her three fellow seniors (Taylor, Talia East and Ariel Edwards) to spend time with the freshmen, not just on the court but off it. She wanted them to serve as stewards for Penn State basketball and instill its principles in the new guard, Washington explained following Sunday's game.

Lucas quickly realized that if this team was going to be successful, she had to communicate. That proved to be a greater challenge for Lucas than one might have expected for a player with her skills. When you see something so clearly in your mind, as is so often the case with the greats, however, it can escape your attention to relay it to others.

So Lucas made a point of taking the freshmen under her wing, taking their pulse on how things were coming along. She found her efforts at extending herself were soon reciprocated by youngsters eager to learn from her. Lucas headed to the gym this summer to put up extra shots, the freshmen kept asking if they could come along. She marvels at their energy and raves about their work ethic.

That's high praise considering the source. Lucas “has certainly earned her spot,” team spokesperson Kris Petersen told Full Court recently. “She is the hardest worker I have ever met and is constantly trying to improve her game.”

Now Lucas is learning to direct the underclassmen on the court. Taylor is the team's point guard, but Lucas frequently has the ball in her hands, initiating the offense or looking to create her own shot with the help of on-ball screens. There are stretches when Taylor takes a break on the bench, and Washington trusts Lucas as the primary ballhandler.

While a Penn State teammate shot a free throw against Georgetown, Washington called Lucas over and relayed the next defensive set she wanted run. Lucas understood immediately, and turned to go, but Washington told Maggie to “Tell them,” referring to her teammates. And she did.

But Lucas doesn't settle for instructing her younger teammates, she is quick to encourage them as well. When Lady Lions junior forward Tori Waldner received a pass on offense in the second half and found herself alone in the middle of the key, Lucas shouted for her to take the shot. Waldner sank the jumper. Eyes twinkling, Lucas slapped Waldner five on the way back down the court.

Make no mistake, the Lady Lions will lean heavily on Lucas's scoring ability this season. She accounts for 27.6 percent of the team's cumulative output of 77 points per game, though she's actually taken five fewer shots through the first eight games (123) than she had at this same juncture a year ago.

The Georgetown game wasn't close to a perfect offering — Penn State allowed two furious second-half runs by the Hoyas, the second of which cut a comfortable lead to just five points with 2:06 left to play, and turnovers remain an issue (19, one shy of the team's season average of 20, against the Hoyas) — but when is a journey ever without its rocky stages? That's part of what makes it fun.

And having fun is one of the underlying messages of this season for the Lions. Washington has told her team to embrace each and every moment, a perfect mantra for a certain senior on her last go-round. This could be the last time she'll play with a team that feels so much like family, with her parents watching on proudly from the stands.

While the mistakes generate weary looks from Washington, the Lions' coach already sees improvements within her young squad, just one month into the regular season. Two of Penn State's three losses in the early going this season have come at home against UConn and Notre Dame, both of whom are top-5 teams. The third came last week in an 83-79 stumble at South Dakota State, and though the Jackrabbits aren't nationally ranked, they have long been notoriously difficult to beat on their home floor. On the upside, Penn State captured the Junkanoo Jam crown, and last week notched their first “W” of the season against a ranked opponent when they knocked off the No. 20/24 Aggies. Georgetown was the Lady Lions' first true road game, and they emerged with a victory.

The early success provides incalculable confidence for a group of first-year players continuing to iron out the creases. A measure of resiliency emerges when you handle a hostile environment. It provides another step in the search for identity.

For Lucas, this season presents the type of challenge she covets. As a heralded recruit coming out of Germantown (Pa.) Academy, she had her pick of the national powers, but she signed with Penn State in large part because they hadn't yet won a national title. What more thrilling way to make one last run at that crown than with a team that possesses one of the highest ceilings in the country?

## WALDNER FINDING HER CONFIDENCE FOR LADY LIONS

Web address: <http://www.centredaily.com/2013/11/10/3880562/penn-state-womens-basketball-waldner.html>

Publication Date: November 10, 2013

Writer: Walt Moody

Tori Waldner was at a crossroads with her college basketball career at Penn State.

So instead of heading back home to Milton, Ga., for the summer, Waldner made the South gym at the Bryce Jordan Center her home.

The ensuing hard work over those months has resulted in the desired effect — a place in the Lady Lions' starting lineup.

Waldner will make her second start of her career Sunday when No. 13 Penn State (1-0) hosts Fordham (1-0) at 2 p.m. at the Bryce Jordan Center.

In her first two seasons, the 6-foot-5 Waldner had played limited minutes, backing Nikki Greene and Mia Nickson on the front line. Waldner's role for Coquese Washington was to score an occasional basket, grab rebounds and play solid defense. She became especially effective as a shot blocker finishing second to Greene with 32 rejections last season.

Waldner was realistic about her chances to break into the starting lineup.

"I was behind Nikki and Mia and being a starter was unlikely with the amount of talent we had," she said. "It was really about accepting my role and Co was really the one who helped me with that."

With Greene and Nickson having graduated, an opportunity existed to break into the starting rotation.

So Waldner worked on her game. She worked out most of the summer with teammate Ariel Edwards, Penn State's top reserve who would be making a jump to the starting lineup.

"I had workouts with weightlifting, running and staying in shape," Waldner said. "I worked on my shot. I worked on post moves and getting just a lot of reps up."

Washington was impressed with the results.

"She put in a lot of work over the summer," Washington said. "She stayed here all summer. She was in the gym all of the time. Her shot got better and she worked on some things defensively. The work that she put in has caused her confidence to get higher."

And it is confidence that has helped Waldner make the transition to the starting lineup.

"Confidence is what has eased her into it," Washington said. "The more confident she's been with herself, the more productive and consistent she's been."

Waldner says she definitely believes more in her game this winter.

"I think I'm a lot more confident because of the work I put in over the summer," she said. "Just having a ball in my hands every day and having the use of the facilities ... confidence comes from being able to do things over and over."

Washington said confidence is usually the measure of how well players perform.

Some like Maggie Lucas and Alex Bentley walk onto campus oozing with it. For others, it takes time.

"If I knew what it was? It's just different for everybody," Washington said. "I think the biggest thing is it comes down to self-confidence, how strongly you believe in who you are and what you can do when you don't play well, make mistakes or there's adversity."

"Ultimately confidence ... is so much of how you see yourself. When you're talking about kids that come to college at 17 and 18 years old, their self perception and self awareness isn't fully formed. It takes them a couple of years to develop that confidence in themselves and who they are, not as basketball players, but who they are as people and women. When you see that all start to come together, then you see the confidence, the ability to go out there and make mistakes and still believe in yourself. It just takes different people different times to develop that self awareness."

Waldner seems pretty aware of how she fits into the picture for the Lady Lions. She knows she's not about to become the focus of the Lady Lion offense, but knows that nailing a perimeter jumper or blocking a shot can make the difference.

She also knows her time in the starting lineup could be fleeting.

"Being a starter was a goal of mine and it still is because at any point if I don't perform it could be taken away," said Waldner, who had three points and three rebounds in a 117-77 season-opening win against St. Francis on Friday. "Just knowing the talent that we have on the team is enough to know that if I don't perform that somebody else will."

Waldner hopes that being in better shape will help keep her on the floor. She estimates she's dropped 30 pounds from when she stepped on campus as a freshman.

"Oh my gosh, I'm loads quicker," she said. "I'm very fortunate that our strength coach (Brad Pantall) pushed me to where I needed to be. Now I can run up and down the floor and move when I need to."

Washington said Waldner is moving in the right direction.

"It's not an easy challenge to go from coming off the bench and impacting the game that way and then to being a starter," Washington said. "There's different stresses and responsibilities. It takes a pretty level-headed person to make that adjustment."

## FRESHMAN SPANN WORKING BACK FROM INJURY

Web address: <http://www.centredaily.com/2014/02/01/4014445/penn-state-womens-basketball-freshman.html>

Publication Date: February 1, 2014

Writer: Walt Moody

Lindsey Spann is the only member of Penn State's vaunted freshman class not to see action this season.

She'll be on the bench as the No. 12 Lady Lions (16-4 overall, 7-1 Big Ten) try to keep their league lead with Sunday's 2 p.m. clash at Northwestern (14-7, 4-4).

It's not that Penn State coach Coquese Washington wouldn't like to point down and put the highly-recruited point guard from Our Lady of Good Counsel in Baltimore on the floor.

She can't.

Spann tore the anterior cruciate ligament in her right knee during an offseason workout in July and has spent the resulting months working to rehabilitate the injury.

She's made remarkable progress since the injury.

As the season started, she was pedaling a stationary bike like she was training for the Tour de France. She's worked her way into non-contact drills, showing some of the speed that helped her average 15.9 points, 5.3 assists and 2.8 steals during her senior season at Good Counsel.

She's made remarkable progress with an injury that often sidelines players for a year.

"She's handled it great," Washington said of Spann. "She's doing fantastic. She's getting a little bit more active in practice every day. In another week or so, she'll actually get to start practicing with us."

"Everything is going pretty well," Spann agreed. "I'm making progress. I should be getting more contact in throughout February so I'm moving along."

While she'd like to be out on the floor, Spann is trying to see the silver lining as she waits to suit up in her No. 12 jersey.

"It's been pretty hard, but it's been a learning experience," Spann said. "I can see things that I can take advantage of when I get back onto the court. Things like that help me get ready for next year."

And make no mistake, next year she'll be really needed. Dara Taylor, the starting point guard, will graduate. Maggie Lucas, who at times spells Taylor, also graduates. Keke Sevilian, the team's only other ballhandler, has seen limited action.

Spann, who some prognosticators said was the most college ready of Penn State's incoming class, could start next fall.

That's why anything she can glean this season will be important.

"I pay close attention to the details and the concepts that we practice and the different options there are in our plays and offenses," Spann said. "I'm just learning the ins and outs of Lady Lion basketball while I'm sitting on the bench my freshman year."

At least, she has some company.

Sierra Moore, a highly-touted guard from Delone Catholic, is sitting out a season as mandated by the NCAA after transferring from Duke.

"I think the fact her and Sierra had to sit out this year together has helped both of them," Washington said. "They're not alone going through this. They've been a great support for each other."

"Sierra is like my partner in crime," Spann said. "We see things together. We know little things we can work on. It's a big help."

And while Spann and Moore can't play, that doesn't mean they aren't fired up for each game.

"I don't know if you ever watch them on the bench, but they're definitely into the game and very vocal," Washington said. "They bring some energy on that bench, for sure."

Spann would love to be out there with her teammates, but remains content with her situation.

"I look at it as a blessing in disguise," she said. "I think everything happens for a reason. I'm hoping to improve, get back to where I was before or even better. That's what I look forward to — being able to play again fully."

Spann's teammates are coming off a huge win, avenging an earlier season loss by knocking off Purdue 75-72 on Thursday. The triumph kept the two-time defending league champs in first place as the Big Ten season reached its midpoint.

While happy with her team's improvements, especially on defense, Washington is taking nothing for granted in the second half of the season.

"The thing is we just can't get complacent," she said. "The first half of conference play is over with. The second half will be just as tough, if not tougher. As the season winds down and people are playing for postseason seeding and positioning and the opportunity to get into the postseason, the competition gets thicker. We know we have a tough road ahead of us, but I like where we are. As long as we keep going and getting better, we'll be in good shape."

The Lady Lions have hammered Northwestern over the years, holding a 31-7 edge in the all-time series.

The improving team they'll face Sunday that is in the thick of a tight conference race. The Wildcats have knocked off three ranked teams this season, including Purdue (71-68) and Nebraska (63-59).

Northwestern is led in scoring by freshman Nia Coffey (15.4), sophomore Maggie Lyons (13.0), freshman Christen Inman (12.8) and sophomore Lauren Douglas (11.8). The quartet has helped the Wildcats to an 11-2 record at Welsh-Ryan Arena.

"Nia Coffey is playing really good basketball, one of the best freshmen in our conference," Washington said. "Lauren Douglas is playing really good basketball, just a sophomore. They're getting great contributions from Maggie Lyons and Alex Cohen."

"Again, playing on their home floor and coming off a tough road game (at Purdue), we've got to be rested and ready to go because that can be a tough place to play."



## THE MAN AMONG THE LADIES

Web address: <http://www.statecollege.com/news/town-and-gown/the-man-among-the-ladies,1430790/>

Publication Date: December 23, 2013

Writer: Dan Norton

When Julie Chmiel found out she was pregnant, she hoped for her husband, Fred, it would be a boy. Instead, she had a little girl named Skylar, now a 3-year-old "diva" that Fred can only laugh about. Julie says he was super-excited when Skylar was born, and he's fantastic at raising her now.

"I'm not saying I'm a diva," Julie insists. "Just Skylar. [Fred] would think she gets it from me."

One reason Fred, 42, is so good with his daughter is he's around women almost constantly. The Penn State Lady Lions assistant coach, now in his fourth season with the team, wakes up with Skylar and Julie at their home in State College. He had been going to work with fellow assistants Maren Walseth or Kia Damon, since he couldn't drive after rupturing the patella tendon in his left knee at practice in November. At the Bryce Jordan Center, he works closely with the likes of Maggie Lucas and Candice Agee, and also attends meetings run by his boss, Lady Lion head coach Coquese Washington. Finally, he'll return home to Skylar and Julie.

And the cycle repeats itself.

When Skylar's in her late teens, Chmiel will have the advantage in that father-daughter relationship — he's already been dealing with the 18-to-22 age group for years.

While Chmiel began his coaching career coaching the men's teams at junior-college schools Feather River College and Lassen College, both in California, he's been working in women's basketball now since 2005. His long-term exposure to the men's and women's sides of the game has given him a strong understanding of the latter.

"[Women] are better listeners," says Chmiel, who played point guard for two seasons at Division II University of Alaska-Fairbanks. "They're better at executing things. The athleticism is catching up. It's interesting I've seen that part of it catch up."

"I still have the same type of relationships with [the Lady Lions] that I did with the guys. Sometimes, you have to worry about feelings. But to me it doesn't seem like they hang onto it too much. I yell at them, they forget about it."

His ability to engage with female athletes caught the attention of Washington in 2010. She had an opening on her staff after Iloro Coleman left to become the head coach at Clemson. Chmiel was an assistant for the San Diego State women's team at the time, fresh off an improbable Sweet 16 run in the NCAA Tournament. Washington flew him cross-country to State College for a daylong interview, but the field was very competitive. There aren't many coaching vacancies in NCAA women's basketball, so applicants are always looking to move up. When Chmiel returned to California, Julie couldn't quite gauge how the interview had gone.

"He's not one of many words," she says.

The Penn State job opening was the perfect opportunity for the Chmiel family to move back east. They wanted to be closer to Pittsburgh — Julie's hometown — to settle down for the first time as a family.

Fred was born in Alaska — actually, he says, he was almost born in a Cessna that was on its way to Anchorage from a fishing village. The pilot had to make an emergency landing, and he was born in the town of Niniilchik. "Don't ask me how to get there," he says.

His father had a commercial fishing boat, and Fred says, "As soon as I could fit in a life vest I traveled to villages in Alaska called Naknek and Egegik in the Bristol Bay where my dad would fish all summer long for salmon."

When he was a teenager, Chmiel worked on a vessel and fished and shrimped with his dad, uncles, and aunt. During his college days, he would return to work to make some money.

"It was hard and dangerous work but served me well for the future," says Chmiel, who has a sister who still lives in Alaska and a brother who lives in North Dakota. "Out on the water there are no excuses, breaks — and there are no lapses in focus and judgment, or people get hurt or worse. Not to mention the fact that you can't make money!"

Eventually, Fred moved to California to begin his coaching career. After a decade spent coaching at the junior-college level, he then went to the professional and women's ranks — he was an assistant coach for two seasons with the WNBA's Charlotte Sting, was head coach for a season for the NWBL's San Jose Spiders, and went back to the WNBA and was an advance scout for three seasons for the Detroit Shock.

In 2006, he accepted an assistant-coaching position with the women's team at Temple University. On a road trip to Duquesne, he met Julie through a mutual friend. They kept a cross-state relationship alive for a year before Julie met up with Fred in Philadelphia. By 2010, they were in San Diego, married with a three-month-old daughter, waiting to hear back from Penn State and Coach Washington.

Once the Lady Lions coach offered Fred the job, the Chmiel family picked up their life yet again, and moved it to Happy Valley. They quickly assimilated into the State College community.

"This is the first place that I feel like has actually been home," Julie says.

Julie and Fred continue to travel week-by-week as a part of their jobs. She leaves town for longer periods than he does. As the senior project director for a consulting firm called Tripp Umbach, she plays an integral role in the establishment of new medical schools across the country. She spends about half of every month on the road.

During the Lady Lions' off-season, Fred helps to shoulder the load at home. He can take Skylar to and from daycare, and cook spicy Mexican dinners. Julie says Fred does most of the cooking, and he's really good at it.

"He can make literally anything, which is just weird, because if he wasn't a coach I'd swear he'd be a chef," she says.

But Julie knows Fred will never stop being a coach. During the season, her husband's schedule is tied to the Lady Lions'. He's even busy at points in the summer with recruiting. When neither of them is home, Julie says her parents, who are retired, have kept up a sense of normalcy by taking care of Skylar. Fortunately for the Chmiels, the Lady Lions are a very family-oriented team — one of the reasons they were so excited that Fred accepted the job. Washington has a family, so her young children, as well as Skylar, often take full advantage of postgame on-the-court privileges that come only with being a coach's kid.

The Chmiels also got to spend this past Thanksgiving in the Bahamas with the Lady Lions, who were playing in a tournament there. Julie says Washington has always been very open to her coaches' and players' families. That policy certainly helps, because most of the time, Fred is deep in his work, mentoring these Penn State women's basketball players.

"My 4-year-old daughter ... I see these girls more than I see her," Chmiel says. "Thank goodness my wife understands. She knows the commitment involved, and I couldn't do it without her."

Chmiel's style is the most vocal of Penn State's coaches. He doesn't sugarcoat anything. As the Lady Lions let their championship hopes slip away against Connecticut in the Sweet 16 of the 2012 NCAA Tournament, he laid into them. He told them — explicitly on the sidelines — how badly they were playing, and why they were playing so badly.

A screaming Fred Chmiel is not an uncommon sight at any game or practice.

"I tend to get after it a little bit. Get the kids going," he says. "Sometimes they have it inside them and they just need a little jump start."

His fire derives from his playing days at Alaska-Fairbanks. A 5-foot-9 point guard, he says he matched up against other back court players who were six or seven inches taller. He took his fair share of hits to the face.

His specialty is defense. Usually, he's very actively involved during practices, demonstrating techniques and guarding his own players. That's been more difficult for him since he ruptured his patella tendon, but Washington says he's still invaluable to the team. "He's a bad patient, let that be known," she says. "He's been a tremendous addition to our staff. The energy that he brings, the intensity, the focus, especially to the defensive end. Our defense has flourished under him."

Lucas, Penn State's senior guard, adds, "I love Fred. He's one of the best coaches I've ever played for. He's my position coach. I owe so much to that man." At Chmiel's rate of success, he could soon draw head-coaching interest from other schools. The possibility of running a squad of his own one day has always been in the back of his mind — and he says he'd be open to coaching a men's team again. It's something he talked about with Washington before he took the Lady Lions assistant job.

Washington was able to offer him some advice based from her own experiences: Wait for the right job. That's what she did when she was an assistant at Notre Dame, and things have worked out pretty well for her at Penn State.

Things are working out pretty well for Chmiel at Penn State, too, which is what makes his prospects as a head coach so conflicting. The family would have to move, again. And this time, their daughter is old enough that it would affect her.

But if anyone can seamlessly manage such a transition, it's Chmiel. And if anyone can understand why he would want to make that transition in the first place, it's Julie.

"He's very fortunate to do something that he loves," she says, "because not a lot of people get that experience."



## LUCAS STILL CATALYST AS LADY LIONS HEAD TO OHIO STATE

Web address: <http://www.centredaily.com/2014/02/08/4026177/penn-state-womens-basketball-lucas.html>

Publication Date: February 8, 2014

Writer: Walt Moody

Numbers never lie.

Teams, players, fans hear that a lot in sports.

Need to evaluate a team or player? Just go to the statistics and you have your answer.

Penn State coach Coquese Washington doesn't believe that's always the case, especially when you're looking at Maggie Lucas' numbers this season.

While she is second in the Big Ten in scoring with a 21-point average, Lucas is having the worst shooting season of her Penn State career.

Lucas, a career 43 percent shooter from both the field and 3-point range over her first three seasons, is shooting 38 percent from the floor and 34 percent from 3-point range this season.

Washington jokes that Lucas is now shooting numbers "that normal basketball players shoot."

But Washington is dead serious when asked why those percentages for the reigning Big Ten Player of the Year have come down.

Washington admits that Lucas is receiving more attention from opponents, but the coach points more toward changes in the Lady Lion lineup. Gone are Alex Bentley, Nikki Greene and Mia Nickson — three starters who Lucas had played with in her first three seasons.

"When you play with a core group for three years — and an extremely talented core group — you develop a rhythm, a comfort level," Washington said. "They know what you're going to do and you know what they're going to do every time down the floor. It makes it easier for her play the way she was grew accustomed to playing.

"This year, she's getting a little bit of increased attention, but she has got attention every year since she has been here. This team plays a lot different than the other three teams she's played on. It's a little bit different, so the looks she gets are a little bit different."

Lucas agrees that the shots that she's taking are not the same.

"It's a different year than what I have been used to and the shots that I've been used to getting," said the program's second-leading scorer with 2,299 points. "It's something that gets better. The last game is better than the game before. It's just an adjustment."

It's not just the type of shots, but Lucas has also increased the volume. She's averaging 17 shots a game, up from 13.7 over her first three seasons.

"She's got to take more shots for this team than she did last year," Washington said.

Texas A&M coach Gary Blair agrees.

"You see Kobe Bryant go 7 for 24 and his team wins a lot of the times," Blair said after the Lady Lions beat the Aggies 66-58 earlier this season. "Sometimes, forget the 7 for 20, Lucas might have on an off night. Look what she does for the other people."

Fellow starters Ariel Edwards (14.7), Dara Taylor (11.7), Talia East (7.6) and Tori Waldner (4.9) are all have career-high averages.

Washington also said Lucas has inherited another shooting role.

"One other thing that sometimes is forgotten is that Alex Bentley took a lot of shots for us at the end of the shot clock for us in (Maggie's) three years," Washington said. "Now, Maggie is taking those shots. When you shoot a lot of shots at the end of the shot clock, that impacts your shooting percentage. You're not necessarily getting the great look that you will get normally in the offense.

"In Maggie's first three years, she shared that responsibility with not just one other person but a couple of other people. This year, she's carrying that a lot more, especially early in the season. That impacts your shooting percentage."

Lucas, who was 7 for 21 from the floor in Thursday's 73-70 upset loss to Iowa, wants to bring up the percentages.

"I pay attention to them," she said. "It's something I like to work on."

Players approach the offensive numbers differently.

"Personally, I don't pay a lot of attention to it," Edwards said. "Because the kind of player I am, I sometimes focus too much on that and it takes away from my game."

Edwards prefers to be critiqued by her position coaches and Washington, but admits the team statistics are good indicators of how well a team is doing.

"The numbers do generally tell the truth," she said. "The best teams in the country usually have the best percentages in certain areas."

While the points from the field have been tougher to come by for Lucas, she's still scoring more points per game than she has before.

One reason is she's getting to the foul line more often and when she's there she rarely misses. Lucas has made 130 of 135 attempts, a nation-leading 96 percent. She's shooting that percentage will playing a team-leading 34 minutes per game.

Lucas said the new emphasis on hand-check fouls actually has been a blessing for her.

"The way they're calling the game this year is different which has helped me get to the line a little more," she said.

When all of the number talk is said and done, Washington points to the Lady Lions' record.

"I am not focused on her shooting percentage," Washington said. "I'm focused on the wins and losses. With the way that she's played and the way that she's carried this team on the offensive end of the floor in particular has helped us to a good win-loss record.

"I haven't lost one night of sleep worrying about Maggie Lucas' shooting percentage. I think she's taking great shots. I think she's made a lot of tough shots. I think as the season has gone on, her teammates have learned how to play with her."

## TAYLOR'S THE LADY LIONS VOICE OF REASON

Web address: <http://www.gopsusports.com/blog/2014/03/taylors-the-lady-lions-voice-of-reason.html>

Publication Date: March 6, 2014

Writer: Tyler Feldman

In just two seasons on the court in the blue and white, senior guard Dara Taylor has managed to make a seamless transition into the fabric of the Penn State women's basketball program.

It's almost as if she has been a Lady Lion for four years, however, that is hardly the case. Taylor has had to display patience and growth to reach the point that she is at currently.

Just this past week, Taylor's patience and hard work was noticed by more than just her coaches and teammates, as she was named the Big Ten's Defensive Player of the Year, in addition to being selected to the All-Big Ten second team and the Big Ten All-Defensive team.

"Being named the Big Ten Defensive Player of the Year is cool," said Taylor. "It's only my second year in the league, but it is great to have the respect of the other coaches and humbling that they would allow me to win that award."

Her mentor and head coach, Coquese Washington, could not be happier for her star point guard.

"I'm really, really happy for her," said Washington.

That feeling is echoed by Taylor's teammates.

"She picks up her defensive assignment full court every game," said senior guard Maggie Lucas. "That's a lot to ask out of somebody and she's done it, no questions asked, the whole season. In my opinion, she 100 percent deserves to be Big Ten Defensive Player of the Year. We are very proud of her."

However, it wasn't all accolades and awards for Taylor when she arrived in Happy Valley during the 2011-12 season. As a matter of fact, Taylor had to sit out the entire year due to NCAA transfer rules.

"That year was difficult," said Taylor. "Not to be able to travel, not to be able to really play with the team, that was tough. But, it gave me a chance to see how things developed, how the team worked together and what the coaches were looking for. I think it really helped me fit into the system really well when I finally got my chance."

Even Washington knew how much the year off was a struggle for Taylor, but she also realized how much she could learn from simply watching an entire season.

"That year off, that hurts," said Washington. "It kills you every night when you're watching your teammates play, and you can't go out there and help them. But I think she learned a lot during that season."

For Taylor, her collegiate basketball career began in 2009 at the University of Maryland. During her freshman campaign she broke Maryland's freshman single season assists record with 171 dimes. She then saw considerable time during her sophomore campaign but felt she needed a change.

That's where Washington and the Lady Lions come into play. Taylor opted to move from College Park to State College after her sophomore year, and the rest is history.

"I got here [to Penn State] and Coquese really worked one-on-one with me," said Taylor. "That helped get me comfortable and build my confidence up. She's been very specific in what she is looking for, which makes it really easy as a player. They [coaches] are constantly giving me feedback and helping me to grow, that makes it easier to gel on the court."

Since Taylor's arrival onto the court, the Lady Lions have compiled a record of 48-12. In her senior campaign, the 5-foot-8 point guard is averaging 33.8 minutes per game, 11.6 points per game, 4.9 assists per game, and 2.9 steals per game.

When looking at those numbers, the word balance certainly comes to mind.

"Certainly she's grown this year on both ends of the floor," said Washington. "She's been able to be a better defensive player than she was last year in terms of steals per game. Also what she's done on the offensive end in terms of managing and running the team has been amazing."

From where Taylor began, to where she is now, she has transitioned from lead by example, to lead by example and being a vocal leader. According to Washington, Taylor's most impressive development has been the maturation of her voice on the court and in practice.

"Believe it or not, she's more vocal this year," said Washington. "You probably can't tell on the court - she's quiet by nature - but she's been more vocal. She's a good balance with Maggie, who is a little bit more emotional and more of a fiery player. Dara is the voice of reason and calms everyone down and gets them focused on what needs to happen next."

So much of Taylor's development can be traced to assistant coach, Fred Chmiel, who Taylor gives the majority of credit to for her success. With that being said, Chmiel notes that Taylor is an extremely hard worker, so seeing her be awarded for her efforts comes as no surprise.

"She's got a lot to work with," said Chmiel. "She's fast, she's quick, and she's intelligent. So, it's not hard for her to be a great defensive player. The hard part for her was swinging for the fence every time down the floor - going for the steal. She refined things like changing her angles, knowing where the next pass was coming from and the other little things. The rest was Dara, she's a phenomenal athlete and defender."

Despite being rewarded for her stellar play this season, Taylor, her teammates, and her coaches understand that the season is still far from over. The Big Ten Tournament is up next, followed by the NCAA Tournament.

Washington knows that the success of her team relies on the balance that Taylor can bring to the hardwood.

"The more balanced she can be, the better it makes our team," said Washington. "We've been at our best this year when we're getting four or five people in double figures. And that is a direct reflection in some respects on the way Dara manages the game. Her defense is going to be there night in, night out, but she makes our team run on both ends."

## EDWARDS' CAREER DEFINED BY SELFLESS ATTITUDE

Web address: <http://www.gopsusports.com/blog/2014/03/edwards-career-defined-by-selfless-attitude.html>

Publication Date: March 2, 2014

Writer: Mike Esse

When senior guard Ariel Edwards was asked what single word would describe her Penn State career her answer was automatic. She chose the word growth.

That makes sense if you take a look at her career numbers. She went from being a role player her freshman year to a main contributor and team captain her senior year where she averages 14.9 points and 31.9 minutes per game.

However, that isn't the growth Edwards was talking about. She was referring to the growth of the Lady Lion basketball program, which has always come before herself.

"From when our senior class first got here the program isn't where it was now," Edwards said. "Seeing how far it has come in four years since I've been here is amazing. It's definitely rewarding to see how much we have grown."

So when coaches and teammates choose words to describe Edwards, the most commonly used word? Selfless.

While it is obvious just by talking to her, Edwards isn't here for personal accomplishments or accolades. If she was, she probably would have complained after not becoming a full time starter until her senior season. Edwards never did so.

It's been about her teammates and coaches and what she can do to help the team win basketball games. That's what assistant coach Kia Damon likes most about Edwards personal growth. Not the numbers or statistics, but how she has been a team first player and now a team leader in her senior campaign.

"She is able to be vocal to the younger players and help them understand the level they need to perform at for the team," Damon said. "She's also really good with the senior group by sharing her opinions and being vocal on the things she sees and recognizes that the group needs to do."

Edwards says it's so easy to be that type of player because of the trust she had in her coaching staff and teammates since her first day on campus. She blossomed into what Damon calls the "x-factor" of this Penn State team that claimed at least a share of its third straight Big Ten regular season title on Saturday with a 77-62 win over Michigan.

On the floor, Edwards has evolved into a versatile threat on both ends of the floor, which is why that label Damon gave her senior captain is very fitting. Edwards ranks in the top two on the team in points and rebounds and third in minutes, while anchoring the very strong Lady Lion defense.

"She is able to do so much for us from an offensive and defensive standpoint," Damon said. "She can play guard or forward, she can rebound or point our press break and do a lot of things defensively. We use her versatility offensively because we are able to post her up, put her in one-on-one situations, run her off screens and she allows us to manipulate our offense in a lot of different ways."

For the senior, she aims the credit toward her teammates in terms of why she has developed on the court.

"It's always great to be surrounded by great players," Edwards said. "I feel like on the court I've got so many other talented people out there with me and that's a great feeling to feel like your teammates have your back."

Her teammates have her back because she has always had theirs right from the start

"I'm very lucky to have her as a teammate," fellow senior Maggie Lucas said.

It's that simple for Ariel Edwards. Her selflessness has not gone unnoticed in her four years at Penn State and it's all coming full circle as her team heads into the postseason with a share of their third straight Big Ten regular season title.

## EAST A BLESSING FOR THE LADY LIONS

Web address: <http://www.gopsusports.com/blog/2014/02/east-a-blessing-for-the-lady-lions.html>

Publication Date: February 28, 2014

Writer: Tyler Feldman

In the four seasons that senior forward Talia East has been a part of the Penn State women's basketball program, the Lady Lions have registered 98 wins, a mere 29 losses and won two Big Ten regular season titles.

"This class is accustomed to winning," said assistant coach Kia Damon. "What these ladies [the seniors] have been able to do in their four years here has been pretty remarkable."

A big reason for Penn State's success over the past four seasons can be linked to the development of East into a leader and dominant inside presence.

"Talia has represented our edge and our toughness, especially in the post," said Damon. "That's always a key component you want to have, especially as you build a team to be really, really successful. She takes pride in being our enforcer. She's from Philly and we tell her that we need the 'Philly' in her to come out every game. She does a great job of being the stabilizing force inside for us, both offensively and defensively."

In her senior season, East is posting the best numbers of her career. She has played in all 27 games, starting in 24 of those, while averaging 7.6 points per game by shooting 52 percent from the field, grabbing 7.5 rebounds per game and swatting 1.3 shots per game.

For the humble East, her on-the-court performance this year has come as a little bit of a surprise.

"Who knew?" said East. "I think just learning and focusing on getting better each game was key for me. Just putting in the time and effort has definitely paid off. I'm just so proud of what I've accomplished and how much more there is to accomplish. The season is not even close to being over."

When asked to describe her time as a Lady Lion in one word, East responded with being "blessed" to be a part of a great team each of her four seasons.

And, being the selfless person that East is, she made sure that her teammates, especially the players in her senior class, received the credit that they deserve for East's growth as a player.

"Maggie [Lucas] has definitely helped me," said East. "We've put in work before practice and after practice. Maggie's been there cheering me on since high school. Same with Ariel; we came in as freshman, and we were really there for each other with the mental game. I've been so grateful to her for that. And Dara, to have a point guard who knows what she's talking about and really knows the game definitely makes it easy to play the game."

For her teammates, the feeling is mutual.

"[Talia] has been an awesome teammate," said senior guard Maggie Lucas. "She's very competitive and fiery on the court. She really gets after it and it's been awesome to play with her."

Off the court East is anything but an enforcer. Rather, she is the jokester of the team, the clown just without the round red nose, big red shoes and colorful face paint.

"Talia helps keep things in perspective," said Damon. "She has a great sense of when to be serious and when there is a light or fun moment. I think that keeps everyone on balance."

During East's four-year career one aspect of being a Lady Lion has been a staple, her head coach.

"Coquese [Washington] is like a second mom to me," said East. "I couldn't ask for a better coach, and I honestly mean that. She's so caring, but she's hard on you when you need it. She's really just been there for me in my ups and in my downs. I definitely would not be where I am without her."

It certainly has been a memorable four years for East. Her personality has created an environment that is comfortable for her teammates to play in, especially the freshman.

But, as the season winds down and the Big Ten and NCAA Tournaments can be seen over the horizon, East goes back to her senior teammates, the best friends that have been with her along the way.

"I love them," said East. "Those are the people who I started this journey with. Before there was hype around our team, before anybody thought we'd win the Big Ten; that was the three that we had. It has just been an amazing journey, and I'm just looking forward to ending it the right way."

## TAYLOR BECOMING A SCORER IN FINAL STRETCH OF SENIOR SEASON

Web address: <http://www.gopsusports.com/blog/2014/02/taylor-becoming-a-scorer-in-final-stretch-of-senior-season.html>

Publication Date: February 20, 2014

Writer: Mike Esse

Two years ago when Dara Taylor stepped on the Penn State campus after transferring from the University of Maryland as a pass-first point guard.

Earlier this season she was still a pass-first point guard. Her coaches had to constantly get on her to be more of a shooter and more aggressive. Even to the point where Taylor had to do push-ups and spend time on an exercise bike as punishment.

"When she passes up shots, I get on her about passing up shots," head coach Coquese Washington said. "If you make them or miss them it doesn't matter. You have to take them. She's a good enough shooter.

"I used to yell at her for passing up shots and if she passed up enough of them I would make her ride the bike or do some push ups or something and said 'if you don't want to shoot then we'll wear out your arms another way.' She'd rather shoot than ride the bike."

Taylor has made that clear over the second half of Big Ten play as she has scored 10 or more points in her last seven games dating back to Jan. 26. Washington credits Taylor's recent aggressiveness and consistency to her understanding of what the team needs.

The senior guard took that to heart and has since been much improved offensively and has seen the team be better off for it as well. A unique bond between Washington and her point guard has allowed Taylor to excel over the past season.

That bond is that they both are point guards and have the mindset of point guard, which Taylor says is the bulk of the reason why her mentality has changed and her play has improved.

"She [Coquese] was a point guard herself so from stepping on campus to now the growth I've had rests a lot on her shoulders," Taylor said. "She's constantly telling me what to look for and the reads to make and I think I've grown in that department based off of her."

Being able to interact with her head coach and ask for advice and criticisms has made Taylor more open to shooting because she now believes it is what her team needs.

"Down the stretch with the games remaining if Coquese needs me to shoot more, score more and be aggressive that's what I have to do for the team," she said. "With coach and my teammates putting that confidence in me I really don't mind taking those shots if that's what the team needs me to do. I'm fine with that."

Washington has commended Taylor's ability to make that change and embrace the role. With three regular season games and postseason play remaining in her Lady Lion career, Taylor has blossomed into the guard Washington wanted her to be when she first arrived on campus.

The key to that, in Washington's eyes, is that she is her own type of point guard. Not a mirror image of previous Lady Lion point guard Alex Bentley, but her own brand with her own type of contributions to the team.

"She's really grown into understanding how to be a point guard here at Penn State and what we want her to do is just play and lead the team," Washington said. "She's done it in a way that is authentic and comfortable for her.

"We still wanted to be an up tempo team and expect the point guard to be the leader of the team and the voice of the team and she has embraced all of those and done a fantastic job of being a leader on the court."

Taylor will have another chance to avoid push-ups or the exercise bike as Penn State faces Northwestern Thursday at 7 p.m. where her coach will be looking for her to, as always, shoot the ball.

## MOORE, SPANN ENERGIZE LADY LIONS

Web address: <http://www.gopsusports.com/blog/2014/02/moore-spann-energize-lady-lions.html>

Publication Date: February 13, 2014

Writer: Mike Esse

You know Coquese Washington. You know Maggie Lucas, Ariel Edwards, Dara Taylor, Talia East. All of those names are recognizable faces at a Lady Lion basketball game.

What about Lindsey Spann or Sierra Moore? Can you put a face to those names?

Next time you watch a Lady Lion basketball game and there is a big basket, turnover or defensive stop, don't look at the aftermath of the play, look at the Lady Lion bench. There will be two players jumping up and down, chest bumping each other, waving towels and simply put: going crazy.

That's Lindsey Spann and Sierra Moore.

Both players will sit out the entire 2013-14 season, Spann because of an ACL injury and Moore due to transfer rules. However, they may be two of the most important parts of the Penn State Lady Lions.

"We have two of the loudest people in the world on the bench," senior captain Ariel Edwards said. "It would be tough without them. We have played a lot of hard games where we have looked to them to be our energy source and bring us up when we are down. Without them it would be a lot harder."

Spann's injury occurred at the beginning of summer practice placing her alongside Moore who knew upon transferring that she would not be eligible to play in 2013-14. During that time before the season, head coach Coquese Washington assigned roles for each player on the team. Their role was simple: energize.

Both players have had their difficulties accepting that role though. Moore transferred from Duke and has become comfortable being there for her teammates on the sidelines, but it is only every few games. She can't travel due to NCAA rules and watches games by herself on TV in her dorm room when the team is on the road.

"That's the hardest part for me is not being able to travel," Moore said. "At least when I'm on the bench I have Lindsey and I actually see the team. I'm so close to the team and knowing that I'm here and they are there and having to watch them through a television is hard, but I get through it."

Spann was set to contribute with the group of freshman that have been doing so for Washington especially in conference play. Spann said, and Moore echoed, it was easy to get over because they had a responsibility to their teammates.

"Those are still my teammates regardless of the situation," Spann said. "We get up for every game just like they do so we are just as hype as them and we feed off of each other."

With that, more than halfway into the season Spann and Moore have done much more than just energize and it has been noticeable from the standpoint of players and coaches. That brings satisfaction for both players.

"They always acknowledge the fact that we cheer loud and that we are supportive and they have comments about what we do on the bench which makes us feel good and like we are still a part of everything even though we can't be on the court with them," Moore said.

Not only do they energize and give their teammates somewhere to look for motivation to play better and harder, Spann and Moore have also become outlets for basketball knowledge and advice as well.

Being able to shadow Washington and her coaching staff and understand why certain plays are designed for certain situations is easier while being on the bench than being on the floor for both players. They use that as an avenue to provide a different perspective to practice and in-game situations.

"You see more on the bench that you do in the game so we learn the ins and outs of everything," Spann said. "(Washington) talks to us about things like what we need to improve on and get better at. It's a learning process and you see things that you normally don't in a game."

That is something not many teams have at their disposal.

"It's a different dimension to our team and we are thankful to have them," Edwards said of Spann and Moore. "They bring a lot of energy and it's something that we feed off of and helps us when we don't have anything besides ourselves."

Spann and Moore will use this season to help themselves get better and be prepared for when they step onto the court in 2014-15. For now, they are focused on what they can control and that is being the never-ending energy source of Lady Lion basketball.

## FRESHMAN WHITTED BORN INTO BASKETBALL

Web address: <http://www.gopsusports.com/blog/2014/01/freshman-whitted-born-into-basketball.html>

Publication Date: January 16, 2014

Writer: Tyler Feldman

"I was hearing basketballs bouncing before I even came out [of my mother's womb]," said freshman guard/forward Peyton Whitted.

The versatile Lady Lion newcomer has basketball in her blood. Her love of the game can be traced back to her father, Kevin, who played at Tennessee from 1993-95 and then professionally overseas in Spain and France.

According to Peyton, since playing her first game at the youthful age of seven, her father has taught her everything thing she knows about the game, from lacing up the shoes to the left-handed lay-up.

"He's taught me everything," said Whitted. "He's taught me how to shoot, how to dribble and how to play multiple positions."

More importantly, her father imbedded into his daughter's brain an even greater reason why basketball is not just a way of life; it's a life lesson.

"He has taught me off the court that everything I learn in basketball is going to help me with everyday life," said Whitted. "All the skills that I am learning out here apply to everything that I'm doing." Whitted is one of seven newcomers on the Lady Lions squad this season, which includes six freshmen and one sophomore transfer.

At this point in the season, Washington voiced that what has been most impressive about her young, supplementary seven has been their noticeable growth.

"Sometimes when you make the adjustment from high school to college...you can say 'I'll wait my turn. I'll wait until next year. I'll wait until whenever,'" said Washington. "But that has not been case with this group of freshmen. They continue to work. They continue to get better in practice...their fight and their effort to improve has been really impressive to me."

Despite the fact that Washington has displayed excitement surrounding the maturation of her entire freshmen class, it is clear that Whitted has exhibited the most growth since her arrival in Happy Valley.

The reason for her blooming play at the collegiate level can be connected to the augmentation of her own self-confidence.

"She just has developed a lot of confidence," said Washington.

Like any newcomer the transition from high school to college play can be suffocating. The situation held no exception for Whitted, either.

"In October she probably wasn't the freshman who was having the best transition," said Washington. "The speed of the game, the physicality of the game, the amount of information she had to absorb, it was a challenge for her. But, since Thanksgiving she has developed some confidence and she has gotten stronger, which has helped her confidence."

In 14 games played this season, Whitted is averaging 2.9 points per game and 2.9 rebounds per game in 10.6 minutes per game.

With that being said, since the start of Big Ten play Whitted's confidence has clearly surged as of late. In Penn State's first three conference games, Whitted is averaging 5.7 points per game and 5.3 rebounds per game in 13.7 minutes per game.

"I think her confidence comes from going into games and not tripping over her feet," said Washington jokingly. "Actually getting a rebound, putting a basket in and making a free throw. That is where her confidence is coming from. And as her confidence in her abilities and in her skill set has grown, her performance has grown."

Yes, her confidence stems from practice, games, repetition and team comradery, but going to a university like Penn State adds another explanation to Whitted's escalating growth and confidence. That additional justification resides in the people of Happy Valley.

"I love it [Penn State]," said Whitted. "Everybody is nice here. I have yet to meet one unfriendly person when I walk around campus. People really support women's basketball, and I really like that about this school. I just love the atmosphere on campus."

A tightknit community has made Whitted feel at home. For an athlete who sleeps with her eyes open, it is safe to say that such comfort makes it easier for Whitted to never take her eyes off the prize.

"Yes, I sleep with my eyes open," said Whitted with a laugh. "You can ask Kaliyah [Mitchell]. It's like every night. I fall asleep before her, and she always thinks I'm still awake. She tries to talk to me, but I don't answer her."

Although just a freshman, it is no surprise as to why Whitted keeps her eyes open 24/7. She dreams big. Her list includes being crowned Big Ten Champions, winning a National Championship, and being drafted into the WNBA.

The 6-foot-3 frame of Whitted makes her one to watch when it comes to the future of women's collegiate basketball. In the first half of her first collegiate season she has created mismatches for opponents on both sides of the ball. The Suwanee, Ga., native has the unique ability to be a physical force down low and a triple threat around the perimeter.

When asked which WNBA players she likes to emulate on the hardwood, Whitted said, "Candace Parker and Elena Delle Donne."

Hailing from the state of Georgia, Whitted is used to enjoying juicy peach as a healthy snack. With that being said, she surprisingly has yet to savor one here at Penn State.

"I've had apples and bananas here, but no peaches," said Whitted.

Maybe after tonight's home game at 7 p.m. against Big Ten foe Ohio State (12-7, 2-1), Washington and her team can treat the Georgia native to the Penn State way of consuming peaches--a cup of Peachy Paterno from the Creamery.

## LADY LIONS THREE-PEAT AS BIG TEN REGULAR SEASON CHAMPIONS

Web address: <http://www.gopsusports.com/blog/2014/03/lady-lions-three-peat-as-big-ten-regular-season-champions.html>

Publication Date: March 2, 2014

Writer: Tyler Feldman

The hardware still resides in Happy Valley.

On an emotional senior day, No. 12/8 Penn State (22-6, 13-3) topped Michigan (17-12, 8-8), 77-62, to earn at least a share of the Big Ten regular-season championship for the third straight season.

"It's pretty unbelievable," said senior guard Maggie Lucas. "I don't think many people believed in this. People within the program just worked so hard for this. I give a lot of credit to our entire team. The young players bought into what we had to accomplish and trusted the coaches and the older players in what it takes to get here. I'm so proud to be a Lady Lion today."

For Lucas and her other senior counterparts - Talia East, Ariel Edwards and Dara Taylor - the Class of 2014 claimed its third straight Big Ten regular-season title, a feat that the Blue and White have never accomplished before.

"It's the first time in program history that we have won three Big Ten Championships in a row," said Penn State head coach Coquese Washington. "For a program that has such a storied legacy, to be able to do something that this program hasn't done before, it's pretty hard."

Despite this being the third year in a row that the Lady Lions have won at least a share of the regular season title, winning has not gotten old for the players or the coaching staff.

"The confetti came down and I looked at [Kris Petersen] and I told her, 'This doesn't get old,'" said senior guard Dara Taylor. "It's an amazing feeling every time.... This one is special just because of how hard we worked for it. The freshmen came in and bought in. Our journey over this year just culminated on the floor today. I thought everyone stepped up well and I'm just super proud of my team."

In seven seasons at the helm of the Blue and White, Washington has taken the women's basketball program to new heights. By winning yesterday the Lady Lions joined Ohio State and Iowa as the only Big Ten teams to ever win three or more consecutive conference titles.

Not only was it senior day, but it was also alumni day inside the Bryce Jordan Center. The current Lady Lions certainly put on a show on the hardwood for the past Lady Lions in attendance.

"It's amazing to be able to share this [Big Ten title] with them [the alumni]," said senior forward Ariel Edwards. "It's very rare that these two things happen at the same time - Alumni Day and a Big Ten Championship. When you look around you see so much history and it's amazing to see where we've been and how far we've come."

After the final horn sounded an incredible scene ensued. The four seniors embraced one another with Washington in between. Then each player took turns cutting down the net, followed by the team meeting at half court to hug each other and the trophy.

"It is like Christmas morning for parents when their kids open presents," said Washington. "Trust me, we've had some days when they are running their tails off and it's hard work to winning a championship. The moment where the confetti comes down and they accomplish what they set out to accomplish, I just like watching them enjoy that moment."

All four seniors managed to score in double-figures yesterday to cap off outstanding careers donning the blue and white, making it a perfect end for a special class.

"They played like seniors," said Washington. "They played the way you want seniors to play on senior night. They came together and all had really good nights and played well for us, which all culminated with a Big Ten Championship. It's a great way to go out."



## WOMEN'S BASKETBALL PLAYERS FROM GEORGIA BOND TOGETHER

Web address: [http://www.collegian.psu.edu/sports/women\\_basketball/article\\_c259bb0c-9f4c-11e3-9510-001a4bcf6878.html](http://www.collegian.psu.edu/sports/women_basketball/article_c259bb0c-9f4c-11e3-9510-001a4bcf6878.html)

Publication Date: February 27, 2014

Writer: Connor Whooley

More than 700 miles from State College, but less than 25 miles from each other in Georgia, freshmen Kaliyah Mitchell and Peyton Whitted had no idea they would both end up at playing at Penn State, much less become best friends.

Although the two had been on the Georgia Hoopstars AAU team together, neither knew the other was considering Penn State until they ran into each other when Whitted — who had committed already — was at a camp in Happy Valley and Mitchell was on a recruiting visit.

"I was like, 'Oh my gosh, you're looking here?'" Whitted said. "I didn't even think about it, and then the next week she committed and we were so excited."

Before committing, Mitchell and Whitted had known each other on the Hoopstars, but both agreed that they weren't very close.

"We talked to each other here and there, but it's nothing compared to the way we are now," Whitted said.

Once the two found out they would both be coming to Penn State, they immediately became closer.

"We started talking more and found out we had a lot of stuff in common," the Stone Mountain, Ga. native said.

From there, the pair went from barely knowing each other, to what their coach Coquese Washington called "two peas in a pod."

Making the transition from high school to college can be hard for any normal student, but for student-athletes it can be even harder — add in a 700-mile distance and the change can become drastic.

For Mitchell and Whitted, having each other made the transition much easier. The two became roommates when they arrived on campus.

"Coming from the same area, we kind of know what each other is dealing with, being so far away from home," Mitchell said.

Washington said the two are there for each other on and off the court through whatever they are dealing with.

The pair agreed the biggest change was the temperature, especially the cold, but they got some tips from junior Tori Waldner, a Milton, Ga. native who now has almost three years of experience with Pennsylvanian weather.

"She just let us know what to expect, things that are going to happen," Mitchell said. "With the change in weather you need to wear more clothes and bigger coats. The coats from Georgia, they're not going to keep you warm."

The wind and the snow are the biggest obstacles for Whitted, adding that there is snow almost every day here, whereas in Georgia she saw snow once during her sophomore year of high school.

Their coach said all the warm clothes don't stop the roommates from griping, though.

"They think every day here has been cold since July," Washington said. "Every time I talk to them they talk about the heat in their room and how it's on 90."

In terms of basketball, both players have heated it up on the court this season as well. Mitchell averages 16.6 minutes per game and 4.8 points, while Whitted plays 10.7 minutes per game and averages three points.

Whitted also has a career-high of 11 points, which she tallied against Northwestern on Feb. 2. Mitchell registered her career-high of 14 points on Nov. 20, against Bucknell.

The two both said over the season they have become very close friends — sisters, as Washington put it — and they're practically inseparable.

Washington said that once the girls got on campus, along with Waldner, they really hit it off.

"The little Georgia peaches," Washington said with a smile, "they kind of hang together."