



42 YEARS OF VOLLEYBALL

14 NCAA APPEARANCES

2012 FINAL FOUR

FIVE NCAA SWEET 16s (2007, '08, '09, '11, '12)

2014 SCHEDULE/RESULTS

Overall:	10-8	Big Ten:	5-3
Home:	6-2	Home:	3-0
Away:	2-6	Away:	2-3
Neutral:	2-0	Neutral:	0-0

AUGUST (2-1)

DATE	OPPONENT	TIME/RESULT
29	vs. Stephen F. Austin!	W, 3-1
30	vs. Tennessee State!	W, 3-0
30	at Arkansas!	L, 2-3

SEPTEMBER (4-6)

DATE	OPPONENT	TIME/RESULT
5	No. 19 DUKE@	W, 3-2
6	No. 20 NORTH CAROLINA@	L, 0-3
12	at Oregon State#	L, 2-3
13	at No. 18 Oregon#	L, 0-3
19	YOUNGSTOWN STATE% (at Crisler)	W, 3-0
19	KANSAS STATE%	L, 1-3
20	EASTERN MICHIGAN%	W, 3-0
26	at No. 15 Purdue*	L, 2-3
27	at Indiana*	L, 2-3
30	MICHIGAN STATE* (at Crisler)	W, 3-1

OCTOBER (4-1)

DATE	OPPONENT	TIME/RESULT
3	at Michigan State*	L, 1-3
10	IOWA*	W, 3-0
12	No. 8 NEBRASKA*	W, 3-0
17	at Rutgers*	W, 3-0
18	at Maryland*	W, 3-0
24	at Penn State*	7 p.m.
25	at Ohio State*	5:30 p.m.
31	NORTHWESTERN*	7 p.m.

NOVEMBER (0-0)

DATE	OPPONENT	TIME/RESULT
1	ILLINOIS*	7:30 p.m.
7	WISCONSIN*	7 p.m.
8	MINNESOTA*	7 p.m.
12	at Wisconsin*	7 p.m. CT
15	OHIO STATE*	5 p.m.
19	PENN STATE*	7 p.m.
22	at Nebraska*	7 p.m. CT
26	INDIANA*	7 p.m.
29	at Illinois*	7 p.m. CT

DECEMBER

DATE	OPPONENT	TIME/RESULT
4	NCAA First Round^	TBA
5	NCAA First/Second Round^	TBA
6	NCAA Second Round^	TBA
12	NCAA Regional Semifinal^	TBA
13	NCAA Regional Final^	TBA
18	NCAA National Semifinals&	TBA
20	NCAA National Championship&	TBA

Home match (BOLD) at Cliff Keen Arena

* indicates Big Ten Conference match

! match played in Fayetteville, Ark. (Arkansas Invitational)

@ match played in Ann Arbor, Mich. (Big Ten/ACC Challenge)

matches played in Corvallis/Eugene, Ore. (Big Ten/Pac-12 Challenge)

% match played in Ann Arbor, Mich. (Michigan Invitational)

^ match played at Campus Sites

& match played in Oklahoma City, Okla. (NCAA Final Four and Championship)

All start times local to match site (Ann Arbor is Eastern time)

MICHIGAN FACES PENN STATE ON BTN, TRAVELS TO OSU



Match #19

Michigan (10-8, 5-3) at No. 7 Penn State (18-3, 6-2)

Friday, Oct. 24 - 7 p.m.

Rec Hall - University Park, Pa.

Series: Penn State leads 44-3

Last Meeting: L, 3-1 (Nov. 1, 2013)

TV/Live Video: Big Ten Network



Match #20

Michigan (10-8, 5-3) at No. 20 Ohio State (14-6, 5-3)

Saturday, Oct. 25 - 5:30 p.m.

St. John Arena - Columbus, Ohio

Series: Ohio State leads 51-19

Last Meeting: W, 3-2 (Nov. 2, 2013)

TV/Live Video: BTN Plus



WEEKEND STORYLINES

The First Serve

The University of Michigan volleyball team finishes up the first half of the Big Ten schedule this weekend with road matches at No. 7 Penn State (Friday, Oct. 24) and No. 20 Ohio State (Saturday, Oct. 25). The Penn State match begins at 7 p.m. and is televised on the Big Ten Network. The Ohio State match starts at 5:30 p.m. and will be video streamed on BTN Plus. The Wolverines have won four matches in a row and are coming off sweeps of Rutgers and Maryland this past weekend.

Scouting the Opposition

Penn State

The Nittany Lions defeated Purdue in five sets and Indiana in three this past weekend. Aiyana Whitney led Penn State with 18 kills and Micha Hancock had a double-double with 58 assists and 10 digs in the Purdue victory. On the season, Ali Frantti has a team-best 3.22 kills a set, while Hancock has 11.39 assists per set and 76 service aces. Nia Grant leads PSU with 56 total blocks and Dominique Gonzalez has 3.58 digs per set.

Ohio State

The Buckeyes are coming off a three-set win at Indiana and a five-set loss to Purdue this past weekend. Erin Sekinger had 18 kills and Taylor Sherwin added 38 assists in the Purdue match. On the year, Sekinger has 3.22 kills per set while Valeria Leon had 3.53 digs per set. Sherwin has 9.40 assists per set and Taylor Sandbothe has a team-best 76 total blocks.

Penn State/Ohio State Series Records

Michigan trails the all-time series with Penn State

44-3 as the Nittany Lions took both matches of the season series in 2013. PSU won the last meeting in University Park in four sets on Sept. 28, 2013, as **Molly Toon** had 19 kills and **Lexi Dannemiller** added 43 assists and 12 digs. Michigan is looking to snap a 21-match losing streak to the defending national champions ... Ohio State leads the all-time series with the Wolverines 51-19. The two teams split the season series in 2013 with each team winning on its home court. Michigan won a five-set thriller on Nov. 2, 2013, as Dannemiller had 50 assists and **Krystalyn Goode** tallied eight blocks.

Cole Repeats as B1G Player of the Week

Sophomore **Abby Cole** was named the Big Ten Player of the Week for the second consecutive week, the conference office announced Oct. 20. Cole is the first Wolverine to earn back-to-back weekly honors since Katie Bruzdinski did the trick on Nov. 6 and 13, 2006.

Cole averaged 5.5 kills per set and hit a torrid .617 hitting clip in sweeps of Rutgers (Oct. 17) and Maryland (Oct. 18). Cole had 21 kills (7.0/s) on 29 swings in the win over the Scarlet Knights. She then had 12 kills with just one error on 18 swings against Maryland. Cole also had a solo block against the Terrapins and ranks second in the league in hitting percentage (.418) and fourth in points per set (4.24/s).

Torrid Hitting Lifts U-M Past Maryland

Michigan hit a torrid .443 for the match in a three-game sweep at Maryland on Oct. 18. The Wolverines committed just nine errors in the match, eight of which were on blocks. Michigan hit .556 in the first set on its way to a season high in hitting percentage.

WOLVERINE PROBABLE STARTERS

#	POS	YR	PLAYER	K/S	A/S	D/S	B/S	SA/S	WORTH NOTING
1	MB	FR	Claire Kieffer-Wright						
2	OH/DS	FR	Caroline Knop	2.58	0.21	2.55	0.18	0.18	Had 12 kills, 10 digs in Neb. win
7	L	JR	Tiffany Morales	0.00	1.10	4.15	0.00	0.18	Season-high 24 digs in OSU match
10	S	SR	Lexi Dannemiller	0.79	11.17	2.62	0.54	0.29	Now has 42 career double-doubles
11	OH	FR	Adeja Lambert	2.45	0.07	1.43	0.67	0.05	Back-to-back 13-kill performances
12	MB	JR	Krystalyn Goode	1.90	0.02	0.11	0.69	0.00	Set career best with 14 kills. vs. MSU
17	MB	SO	Abby Cole	3.39	0.08	0.68	1.08	0.10	Hitting .396 on the season

*Based on last match played



Twitter.com/umichvball



Facebook.com/MichiganVolleyball

2014 MICHIGAN ROSTER

Claire Kieffer-Wright

1 Fr./Fr.
MB

Caroline Knop

2 Fr./Fr.
DS

Lindsey Lerg

3 Jr./Jr.
DS

Kelly Murphy

4 Jr./Fr.
OH

Olivia Reed

5 Sr./Jr.
RS

Ally Davis

6 Jr./Jr.
OH

Tiffany Morales

7 Jr./Jr.
L/DS

Carly Warner

8 Jr./Jr.
S

Cindy Zhou

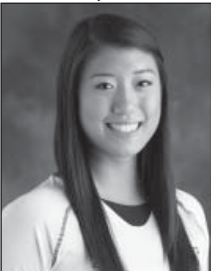
9 So./Fr.
S

Lexi Dannemiller

10 Sr./Sr.
S

Adeja Lambert

11 Fr./Fr.
OH

Krystalyn Goode

12 Jr./Jr.
MB

Katherine Mahlke

13 Fr./Fr.
OPP

Gabbie Bulic

15 So./So.
MB

Abby Cole

17 So./So.
MB

Mark Rosen

HC 16th
Season

2014 MICHIGAN WOLVERINES

No.	Name	Pos.	Ht.	Class	Hometown (High School/Previous College)
1	Claire Kieffer-Wright	MB	6-2	Fr.-Fr.	South Pasadena, Calif. (South Pasadena)
2	Caroline Knop	DS	5-8	Fr.-Fr.	Pasadena, Calif. (LaSalle)
3	Lindsey Lerg	DS	5-7	Jr.-Jr.	Farmington Hills, Mich. (Mercy)
4	Kelly Murphy (C)	OH	6-0	Jr.-Jr.	Marietta, Ga. (Walton)
5	Olivia Reed (C)	RS	6-0	Sr.-Jr.	Plainwell, Mich. (Plainwell)
6	Ally Davis	OH	6-1	Jr.-Jr.	Hinsdale, Ill. (Hinsdale Central)
7	Tiffany Morales (C)	DS/L	5-6	Jr.-Jr.	Hermosa Beach, Calif. (Redondo Union)
8	Carly Warner	S	5-10	Jr.-Jr.	Naperville, Ill. (St. Francis)
9	Cindy Zhou	S	6-0	So.-Fr.	Libertyville, Ill. (Libertyville)
10	Lexi Dannemiller (C)	S	5-11	Sr.-Sr.	West Chester, Ohio (Lakota West)
11	Adeja Lambert	OH	6-2	Fr.-Fr.	Rockford, Ill. (Keith Country Day)
12	Krystalyn Goode	MB	6-3	Jr.-Jr.	River Hills, Wis. (Nicolet)
13	Katherine Mahlke	OPP	6-2	Fr.-Fr.	Downers Grove, Ill. (Downers Grove North)
15	Gabbie Bulic	MB	6-4	So.-So.	Brunswick, Ohio (Brunswick)
17	Abby Cole	MB	6-5	So.-So.	Grand Haven, Mich. (Grand Haven)

Head Coach: Mark Rosen**Associate Head Coach:** Leisa Rosen**Assistant Coach:** Erin Virtue**Volunteer Assistant Coach:** Skylar Lopas**Director of Volleyball Operations:** Ben Belanger

PRONUNCIATION GUIDE

-----	KEY-furr
CARE-o-line	KA-nope
-----	-----
-----	-----
-----	-----
-----	-----
-----	-----
-----	ZOW
-----	Dan-A-mill-er
uh-DAY-juh	-----
-----	-----
-----	mall-KEY
-----	BUHL-ick
-----	-----

MICHIGAN & THE POLL

Week	Ranking	Total
preseason	rv	23
Sept. 1	rv	5
Sept. 8	rv	21
Sept. 15	--	--
Sept. 22	--	--
Sept. 29	--	--
Oct. 6	--	--
Oct. 13	rv	5
Oct. 20	rv	10

AVCA TOP 25
(Oct. 20)

No.	Team	Total	'14 Record
1	Stanford (55)	1495	18-0
2	Texas (4)	1428	14-0
3	Washington (1)	1390	19-0
4	Florida State	1317	19-0
5	Wisconsin	1253	16-2
6	Colorado State	1163	20-1
7	Penn State	1158	18-3
8	Florida	1084	14-3
9	North Carolina	981	15-2
10	Illinois	904	14-5
11	Oregon	833	15-3
12	BYU	821	16-3
13	Purdue	788	17-3
14	Nebraska	723	11-6
15	Arizona	647	16-4
16	Kentucky	637	17-3
17	UCLA	570	14-5
18	Arizona State	480	14-6
19	Southern California	402	11-7
20	Ohio State	341	14-6
21	Duke	273	15-4
22	Kansas State	156	17-3
23	Long Beach State	138	16-4
24	Texas A&M	129	12-6
25	Minnesota	98	13-6

Others Receiving Votes and appearing on two or more ballots:

Colorado 78, Loyola Marymount 62, Oklahoma 45, San Diego 20, Hawai'i 16, UCF 16, MICHIGAN 10, Marquette 8, Santa Clara 8, Pittsburgh 4, Western Kentucky 2

Michigan Versus Ranked Opponents

2-3 Overall

W	No. 19 Duke	3-2
L	No. 20 North Carolina	0-3
L	No. 18 Oregon	0-3
L	No. 15 Purdue	2-3
W	No. 8 Nebraska	3-0

Honors and Awards

Big Ten Player of the Week

Abby Cole (Oct. 13, Oct. 20)

Big Ten Setter of the Week

Lexi Danenmiller (Oct. 13)

Big Ten Freshman of the Week

Adeja Lambert (Oct. 13)

Arkansas Invitational All-Tournament Team

Tiffany Morales (Libero)

Abby Cole

Carly Warner

Michigan Invitational All-Tournament Team

Abby Cole

Carly Warner

Big Ten Regular Season Standings

Team	Big Ten		Overall	
	W	L	W	L
Purdue	7	1	17	3
Wisconsin	7	1	16	2
Penn State	6	2	18	3
Illinois	6	2	14	5
Ohio State	5	3	14	6
Nebraska	5	3	11	6
Michigan State	5	3	12	7
Michigan	5	3	10	8
Northwestern	3	5	13	6
Minnesota	3	5	13	6
Indiana	3	5	12	8
Iowa	1	7	9	10
Maryland	0	8	7	12
Rutgers	0	8	7	14

#Team42

Michigan continues its 42nd season of play this week against Penn State and Ohio State. The Wolverines have an all-time record of 673-609-5 (not including two years in Canada) heading into the 2014 campaign. Michigan has 14 appearances in the NCAA Tournament, five berths to the "Sweet 16", an Elite Eight run in 2009 and a Final Four berth in 2012.

Rosen Readies for 16th Season

Head coach **Mark Rosen** enters his 16th season as head coach of the Michigan volleyball program. Since taking over in Ann Arbor, Rosen has led U-M to 13 NCAA berths, five Sweet 16's, two Elite Eight appearances, a Final Four berth and a 316-199 record. His wife, **Leisa Rosen**, joins him on the sidelines for the 16th consecutive season while assistant coach **Erin Virtue** starts her fourth season. Volunteer assistant coach **Skylar Lopas** joins the staff along while director of volleyball operations **Ben Belanger** begins his second season.

Who's Back?

Michigan returns three starters plus the libero and 10 letterwinners from last year's team that advanced to the program's eighth straight NCAA Tournament. Senior **Lexi Dannemiller** returns after earning All-North Region honors by the AVCA last season. Dannemiller averaged 10.84 assists per set, which was fourth in the Big Ten in 2013. Juniors **Tiffany Morales** and **Lindsey Lerg** return as defensive specialists/liberos. Morales, who was a Big Ten All-Freshman team honoree in 2012, averaged 3.79 digs per set last year while Lerg made 13 starts in the back in 2012. Middle blockers **Krystalyn Goode** and **Abby Cole** both are back. Goode led Michigan with 128 total blocks last season while Cole was a Big Ten All-Freshman honoree in 2013. Juniors **Ally Davis** and **Kelly Murphy** both return as outside hitters. Davis averaged 1.88 kills per set last year and Murphy has appeared in 43 matches in her U-M career.

Big Ten Leaders

Sophomore **Abby Cole** is second in hitting percentage (.418), fourth in points per set (4.24/s), fifth in kills per set (3.57/s) and 11th in blocks per set (1.01/s). Junior **Tiffany Morales** is seventh in digs per set (4.01/s). As a team, Michigan is second in the Big Ten in digs per set (14.81/s).

Morales Moving Up the Dig List

Junior **Tiffany Morales** has 1,309 career digs heading into this weekend's matches, which puts her sixth on Michigan's all-time digs list. She passed Kerry Hance (2005-08) after coming up with 17 digs in the three-set win over No. 8 Nebraska (Oct. 12). She needs 30 digs to move past Lexi Zimmerman (2007-10) for fifth place on the list. Stesha Selsky (2004-07) holds Michigan's all-time mark with 2,178 career digs.

Dannemiller Jumps to Third on Assist List

Senior **Lexi Dannemiller** jumped to third place on Michigan's all-time assist list with 4,826 helpers. She needs 247 assists to pass Linnea Mendoza (1994-97) for the second slot. Lexi Zimmerman (2007-10) holds the record with 5,903 assists.

Cole Collects Career Best in Indiana Match

Sophomore **Abby Cole** had a career-high 24 kills and tied a career best with nine blocks in the five-set match against Indiana on Sept. 27. Cole had eight kills on just 10 attempts in the match's first set and added seven kills in set three. Cole hit .488 for the match and now has a .418 hitting percentage on the season.

Goode Great in MSU Match

Junior **Krystalyn Goode** set a career high with 14 kills in the four-set loss at Michigan State on Oct. 3. Goode hit .345 for the match and also had a pair of blocks against the Spartans. Goode has been in double figures in kills in each

of Michigan's last three matches and is averaging 1.82 kills per set.

CK Finding Home as a Hitter

Freshman **Caroline Knop**, who was recruited as a libero/defensive specialist, has been a big key on the outside for the Wolverines this season. The 5-8 Knop had 16 kills and 18 digs in the five-set loss at Purdue on Sept. 26, setting career highs in both categories. She also had a double-double with 12 kills and 10 digs in the 3-0 win over No. 8 Nebraska on Oct. 12. Knop is averaging 2.62 kills and 2.53 digs a set while starting every match for the Maize and Blue in 2014.

Wolverine Recruiting Class Earns High Ranking

Michigan's four-member incoming recruiting class of **Claire Kieffer-Wright**, **Caroline Knop**, **Adeja Lambert** and **Katherine Mahlke** has been ranked as the seventh-best class in the country by both Volleyball Magazine and PrepVolleyball.com. This is the third time that PrepVolleyball.com has ranked Michigan's class in the top-10 and it's the second-highest ranking behind the 2004 class that was ranked sixth in the country.

Lights, Camera, Action

Michigan will make a pair of appearances on the Big Ten Network this season. The Wolverines will host Michigan State on Tuesday, Sept. 30 at 8 p.m. on BTN while its road contest at Penn State on Oct. 24 at 7 p.m. also will be televised. The Big Ten Network has four wildcard dates (Oct. 31, Nov. 1, Nov. 8 and Nov. 12) that the Wolverines could have their matches picked up for television. The nine matches on BTN Plus (formerly Big Ten Digital Network) include three home dates: Sept. 19 against Kansas State, Nov. 8 against Minnesota and Nov. 19 against Penn State.

U-M Aiming for Ninth Straight NCAA Appearance

With its at-large appearance in the 2013 NCAA Tournament last December, Michigan has participated in the last eight postseason tournament and is one of just 15 teams in Division I to accomplish that feat. The Wolverines have advanced to one national semifinal (2012), two regional finals (2009, '12) and five regional semifinals (2007, '08, '09, '11 and '12).

Michigan Quartet Spends Summer with USA Volleyball

Four members of the Michigan volleyball program spent time this summer with various teams associated with USA Volleyball. Head Coach **Mark Rosen** and senior **Lexi Dannemiller** both were on the USA Volleyball Collegiate National Team-China Tour, as that squad went 5-2 in stops in Nanjing and Beijing, China. Sophomore **Abby Cole** played in the USA Volleyball Girls' Junior National Championships in Minneapolis, Minn., while assistant coach **Erin Virtue** was an assistant coach for the gold-medal winning U.S. Women's Junior National team at the NORCECA Women's U-20 Continental Championships in Guatemala.

Wolverines to face Tough Slate This Season

Michigan's 30-game 2014 schedule features 16 matches against teams ranked in the current AVCA Top-25. U-M faced No. 11 Oregon on Sept. 13 in the Big Ten/Pac-12 Challenge. North Carolina and Duke, U-M's opponents in the Big Ten/ACC Challenge, are ranked ninth and 21st in the country, respectively. Kansas State, Michigan's opponent in the Michigan Invitational, is ranked 22nd in the nation. The Wolverines then play No. 5 Wisconsin, No. 7 Penn State, No. 10 Illinois, No. 14 Nebraska and No. 20 Ohio State twice and No. 13 Purdue and No. 25 Minnesota once in the Big Ten Conference schedule.

Up Next

Michigan returns to Cliff Keen Arena for matches against Northwestern (Friday, Oct. 31 at 7 p.m.) and Illinois (Saturday, Nov. 1 at 7:30 p.m.).

INSIDE THE NUMBERS...

DOUBLE-DIGIT KILLS	2014	CAREER	CONSECUTIVE
Abby Cole	14	27	3
Ally Davis	5	10	--
Kelly Murphy	--	7	--
Caroline Knop	7	7	1
Adeja Lambert	7	7	1
Krystalyn Goode	3	5	--
Katherine Mahlke	3	3	--

20-PLUS KILL MATCHES	2014	CAREER	CONSECUTIVE
Abby Cole	2	2	--
Ally Davis	1	1	--
Katherine Mahlke	1	1	--

30-PLUS KILL MATCHES	2014	CAREER	CONSECUTIVE

DOUBLE-DIGIT DIGS	2014	CAREER	CONSECUTIVE
Tiffany Morales	16	74	--
Lexi Dannemiller	3	43	--
Lindsey Lerg	7	10	--
Caroline Knop	8	8	--
Carly Warner	5	5	--
Adeja Lambert	4	4	1
Kelly Murphy	--	4	--
Katherine Mahlke	3	3	--
Cindy Zhou	1	1	--

20-PLUS DIG MATCHES	2014	CAREER	CONSECUTIVE
Tiffany Morales	3	18	--
Lexi Dannemiller	--	2	--

30-PLUS DIG MATCHES	2014	CAREER	CONSECUTIVE

DOUBLE-DIGIT BLOCKS	2014	CAREER	CONSECUTIVE

50-PLUS ASSIST MATCHES	2014	CAREER	CONSECUTIVE
Lexi Dannemiller	1	30	--
Carly Warner	1	1	--

4+ SERVICE ACE MATCHES	2014	CAREER	CONSECUTIVE
Lexi Dannemiller	1	4	1
Tiffany Morales	1	2	--

DOUBLE-DOUBLES	2014	CAREER	CONSECUTIVE
Lexi Dannemiller	3	43	--
Carly Warner	5	5	--
Caroline Knop	4	4	--
Kelly Murphy	--	2	--
Katherine Mahlke	2	2	--
Adeja Lambert	2	2	1

LED MICHIGAN IN...

KILLS	2014	CAREER
Abby Cole	9	13
Ally Davis	5	5
Caroline Knop	3	3
Kelly Murphy	--	2
Adeja Lambert	2	2
Krystalyn Goode	1	1
Katherine Mahlke	1	1

ATTEMPTS	2014	CAREER
Caroline Knop	6	6
Ally Davis	5	5
Adeja Lambert	5	5
Kelly Murphy	--	3
Krystalyn Goode	1	1
Katherine Mahlke	1	1
Abby Cole	1	1

DIGS	2014	CAREER
Tiffany Morales	14	66
Lexi Dannemiller	1	8
Lindsey Lerg	1	2
Caroline Knop	2	2
Adeja Lambert	2	2
Kelly Murphy	--	1

BLOCKS	2014	CAREER
Krystalyn Goode	7	35
Abby Cole	7	14
Lexi Dannemiller	--	2
Ally Davis	1	2
Adeja Lambert	2	2
Claire Kieffer-Wright	3	3

SERVICE ACES	2014	CAREER
Lexi Dannemiller	3	37
Tiffany Morales	3	20
Kelly Murphy	--	12
Lindsey Lerg	6	12
Caroline Knop	5	5
Carly Warner	2	3
Adeja Lambert	3	3
Abby Cole	2	2

TIME ON THE COURT...

PLAYER	CAREER MATCHES	CAREER STARTS	CONSEC. MATCHES	CONSEC. STARTS
Lexi Dannemiller	113	113	8	8
Tiffany Morales	89	84	89	18
Krystalyn Goode	87	80	69	52
Lindsey Lerg	77	19	25	--
Ally Davis	47	13	--	--
Kelly Murphy	45	15	--	--
Abby Cole	49	40	46	19
Carly Warner	25	11	2	--
Olivia Reed	23	1	7	--
Caroline Knop	18	18	18	18
Katherine Mahlke	15	10	2	--
Adeja Lambert	16	7	11	7
Gabbie Bulic	5	1	--	--
Claire Kieffer-Wright	8	5	8	2
Cindy Zhou	4	--	--	--

MICHIGAN VOLLEYBALL INDIVIDUAL AND TEAM HIGHS

	INDIVIDUAL	TEAM
Kills	Cole (24) at Indiana (Sept. 27)	72 vs. Oregon State (Sept. 12), at Indiana (Sept. 27)
Attempts	Knop (51) at Purdue (Sept. 26)	185 vs. Oregon State (Sept. 12)
Hitting Percentage*	Cole (.692, 9-0-13) vs. Eastern Michigan (Sept. 20)	.443 vs. Maryland (Oct. 18)
Assists	Warner (56) vs. Oregon State (Sept. 12)	67 vs. Oregon State (Sept. 12), at Indiana (Sept. 27)
Digs	Morales (24) vs. Oregon State (Sept. 12)	80 vs. Oregon State (Sept. 12)
Blocks	Cole (9) at Indiana (Sept. 27)	13.0 at Indiana (Sept. 27)
Aces	Morales (4) vs. Duke (Sept. 6), Dannemiller vs. MSU (Sept. 30)	8 vs. Stephen F. Austin (Aug. 29)

* indicates minimum 10 attack attempts

THE LAST TIME FOR MICHIGAN VOLLEYBALL

IN THE RANKINGS

Michigan was ranked	Dec. 2, 2013: U-M ranked No. 24
Michigan defeated a ranked opponent	Oct. 12, 2014 vs. No. 8 Nebraska: U-M won, 3-0
Michigan lost to a ranked opponent	Sept. 26, 2014 vs. No. 15 Purdue: U-M lost, 3-2
Michigan defeated a top-five ranked opponent	Dec. 8, 2012 vs. No. 2 Stanford: U-M won, 3-1
Michigan faced a No. 1 ranked team	Sept. 28, 2013 at No. 1 Penn State: U-M lost, 3-1
Michigan defeated a No. 1 ranked team	has yet to happen

IN FIVE-SET MATCHES

Michigan played in a five-set match	Sept. 27, 2014 vs. Indiana: U-M lost, 3-2
Michigan won a five-set match	Sept. 5, 2014 vs. Duke: U-M won, 3-2
Michigan lost a five-set match	Sept. 27, 2014 vs. Indiana: U-M lost, 3-2

DOUBLE-DOUBLES & TRIPLE-DOUBLES

A player had a double-double (kills-digs)	Oct. 18, 2014 vs. Maryland: Adeja Lambert (11 kills, 10 digs)
A player had a double-double (kills-assists)	Dec. 11, 2009 at No. 4 Stanford: Lexi Zimmerman (10 kills, 51 assists)
A player had a double-double (assists-digs)	Oct. 12, 2014 vs. No. 8 Nebraska: Lexi Dannemiller (46 assists, 11 digs)
A player had a double-double (kills-blocks)	Aug. 28, 2010 at Toledo: Courtney Fletcher (13 kills, 10 blocks)
A player had a triple-double (kills-digs-assists)	Oct. 13, 2010 vs. Michigan State: Lexi Zimmerman (11 kills, 38 assists, 10 digs)
A player had a triple-double (kills-digs-blocks)	has yet to happen

TEAM OFFENSE

Michigan recorded 80 or more kills	Nov. 2, 2007 vs. Minnesota: Michigan (80) - U-M won 3-2
Michigan recorded 70-79 kills	Sept. 27, 2014 vs. Indiana: Michigan (72) - U-M lost 3-2
Michigan recorded 60-69 kills	Oct. 12, 2014 vs. No. 8 Nebraska: Michigan (61) - U-M won 3-0
An opponent recorded 80 or more kills	Nov. 9, 2007 at No. 11 Wisconsin (83) - U-M lost 3-2

INDIVIDUAL OFFENSE

A player had 30 or more kills	Sept. 7, 2007 vs. Xavier: Katie Bruzdinski (32)
A player had 25-29 kills	Dec. 13, 2012 vs. No. 3 Texas: Lexi Erwin (26)
A player had 20-24 kills	Oct. 17, 2014 vs. Rutgers: Abby Cole (21)
An opponent had 30 or more kills	Nov. 2, 2013 vs. Ohio State: Kaitlyn Leary (31)

MULTIPLE DOUBLE-DIGIT KILLS

Michigan had five players with double-digit kills	Nov. 18, 2011 vs. Northwestern: McElheny (16), Erwin (16), Toon (11), Cross (11), Fletcher (11)
Michigan had four players with double-digit kills	Sept. 26, 2014 vs. Purdue: Knop (16), Lambert (16), Mahlke (12), Cole (10)
Michigan had two players with 20 or more kills	Sept. 12, 2014 vs. Oregon State: Davis (21), Mahlke (20)

TEAM DIGS

Michigan had 100 or more digs	Nov. 18, 2011 vs. Northwestern: Michigan (108) - U-M won, 3-2
Michigan had 90-99 digs	Sept. 13, 2013 vs. Texas A&M: Michigan (92) - U-M won 3-2
Michigan had 80-89 digs	Sept. 12, 2014 vs. Oregon State: Michigan (80) - U-M lost 3-2
Michigan had 70-79 digs	Sept. 30, 2014 vs. Michigan State: Michigan (72) - U-M won 3-1
An opponent recorded 100 or more digs	Nov. 5, 2011 at Iowa: Iowa (101) - U-M won, 3-2

INDIVIDUAL DIGS

A player had 35 or more digs	Sept. 15, 2007 vs. Georgia Tech: Stesha Selsky (38)
A player had 30-34 digs	Nov. 18, 2011 vs. Northwestern: Sloane Donhoff (30)
A player had 25-29 digs	Oct. 5, 2013 vs. Illinois: Tiffany Morales (25)
An opponent had 35 or more digs	Oct. 20, 2007 vs. Purdue: Kelli Miller (36)

MULTIPLE DOUBLE-DIGIT DIGS

Michigan had five players with double-digit digs	Sept. 12, 2014 vs. Oregon State: Morales (24), Warner (16), Knop (14), Lerg (12), Mahlke (10)
Michigan had four players with double-digit digs	Sept. 30, 2014 vs. Michigan State: Dannemiller (17), Morales (17), Lambert (13), Knop (11)
Michigan had two players with 20 or more digs	Nov. 18, 2011 vs. Northwestern: Donhoff (30), Sabol (23), Dannemiller (20)

TEAM BLOCKING (BS = 1, BA = .5)

Michigan had 15 or more blocks	Dec. 6, 2013 vs. LSU: Michigan (19.0)
Michigan had 10-14.5 blocks	Oct. 10, 2014 vs. Iowa: Michigan (11.0)
An opponent recorded 15 or more blocks	Sept. 19, 2014 vs. Kansas State: Kansas State (23.5)

INDIVIDUAL BLOCKING (All blocks worth 1)

A player had 14 or more blocks	Sept. 24, 1988, vs. Northwestern: Kim Clover (14)
A player had 10 or more blocks	Aug. 28, 2010 at Toledo: Courtney Fletcher (10)
A player had 8 or more blocks	Sept. 27, 2014 vs. Indiana: Abby Cole (9)
An opponent had 10 or more blocks	Sept. 19, 2014 vs. Kansas State: Katie Reiningger (13)

INDIVIDUAL ASSISTS

A player had 90 or more assists	Nov. 29, 1996 vs. Illinois: Linnea Mendoza (95)
A player had 80 or more assists	Sept. 16, 2005 at Georgia: Mara Martin (81)
A player had 70 or more assists	Sept. 28, 2007 at Iowa: Lexi Zimmerman (73)
An opponent had 70 or more assists	Oct. 8, 2004 at Illinois: Stephanie Obermeier (70)

TEAM SERVICE ACES

Michigan had 13 or more aces	Sept. 2, 2011 at Utah Valley: Michigan (19)
Michigan had 10-12 aces	Aug. 25, 2012 at Missouri: Michigan (10)
An opponent recorded 10 or more aces	Sept. 14, 2012 vs. Western Kentucky: Western Kentucky (10)

INDIVIDUAL SERVICE ACES

A player had 8 or more aces	Sept. 18, 2009 vs. Marquette: Alex Hunt (9)
A player had 7 aces	Sept. 2, 2011 at Utah Valley: Lexi Dannemiller (7)
A player had 6 aces	Oct. 15, 2011 at Northwestern: Lexi Erwin (6)
A player had 5 aces	Dec. 3, 2011 at No. 6 Stanford: Lexi Dannemiller (5)
An opponent had 5 or more aces	Sept. 19, 2009 vs. Oregon State: Rachel Rourke (5)

BOLD indicates accomplished in 2014

2014 STARTING LINEUPS

DATE	OPPONENT	OH	OH/DS	RS/OPP	MB	MB	S	LIB
Aug. 29	vs. Stephen F. Austin [1]	Knop	Lerg	Mahlke	Goode	Cole	Warner	Morales
Aug. 30	vs. Tennessee State [1]	Knop	Morales	Reed	Goode	Cole	Warner	Lerg
Aug. 30	at Arkansas [1]	Knop	Lerg	Mahlke	Goode	Cole	Warner	Morales
Sept. 5	vs. No. 19 Duke [2]	Knop	Lerg	Mahlke	Goode	Cole	Warner	Morales
Sept. 6	vs. No. 20 North Carolina [2]	Knop	Davis	Mahlke	Goode	Cole	Warner	Morales
Sept. 12	at Oregon State [3]	Knop	Davis	Mahlke	Goode	Cole	Warner	Morales
Sept. 13	at No. 18 Oregon [3]	Knop	Davis	Mahlke	Goode	Cole	Warner	Morales
Sept. 19	vs. Youngstown State [4]	Knop	Davis	Mahlke	Goode	Cole	Warner	Morales
Sept. 19	vs. Kansas State [4]	Knop	Davis	Mahlke	Goode	Cole	Warner	Morales
Sept. 20	vs. Eastern Michigan [4]	Knop	Davis	Mahlke	Goode	Cole	Warner	Morales
Sept. 26	at No. 15 Purdue*	Knop	Davis	Mahlke	Goode	Cole	Dannemiller	Morales
Sept. 27	at Indiana*	Knop	Lerg	Lambert	Goode	Cole	Dannemiller	Morales
Sept. 30	vs. Michigan State*	Knop	Lambert	Kieffer-Wright	Goode	Cole	Dannemiller	Morales
Oct. 3	at Michigan State*	Knop	Lambert	Kieffer-Wright	Goode	Cole	Dannemiller	Morales
Oct. 10	vs. Iowa*	Knop	Lambert	Kieffer-Wright	Goode	Cole	Dannemiller	Morales
Oct. 12	vs. No. 8 Nebraska*	Knop	Lerg	Lambert	Goode	Cole	Dannemiller	Morales
Oct. 17	vs. Rutgers*	Knop	Lambert	Kieffer-Wright	Goode	Cole	Dannemiller	Morales
Oct. 18	vs. Maryland*	Knop	Lambert	Kieffer-Wright	Goode	Cole	Dannemiller	Morales

2014 MATCH-BY-MATCH HIGHS

DATE	OPPONENT	KILLS	ATTACKS	ASSISTS	DIGS	TOTAL BLOCKS
Aug. 29	vs. Stephen F. Austin [1]	Cole (19)	Lambert (30)	Warner (52)	Morales (17)	Goode (6)
Aug. 30	vs. Tennessee State [1]	Cole (11)	Knop (29)	Warner (29)	Lerg (16)	Goode (5)
Aug. 30	at Arkansas [1]	Cole (16)	Knop (38)	Warner (45)	Morales (21)	Goode (4)
Sept. 5	vs. No. 19 Duke [2]	Cole (15)	Davis (39)	Warner (45)	Morales (16)	Cole (5)
Sept. 6	vs. No. 20 North Carolina [2]	Davis, Mahlke (9)	Davis (32)	Warner (32)	Morales (15)	Cole (6)
Sept. 12	at Oregon State [3]	Davis (21)	Mahlke (48)	Warner (56)	Morales (24)	Cole (8)
Sept. 13	at No. 18 Oregon [3]	Davis (12)	Davis (34)	Warner (21)	Morales (11)	Cole (6)
Sept. 19	vs. Youngstown State [4]	Cole (15)	Knop (36)	Warner (32)	Morales (20)	Davis (3)
Sept. 19	vs. Kansas State [4]	Davis (10)	Davis (50)	Warner (19)	Morales (19)	Goode/Cole (3)
Sept. 20	vs. Eastern Michigan [4]	Davis (17)	Davis (36)	Warner (36)	Morales (14)	Goode (3)
Sept. 26	at No. 15 Purdue*	Knop, Lambert (16)	Knop (51)	Dannemiller (48)	Morales (19)	Lambert (4)
Sept. 27	at Indiana*	Cole (24)	Lambert (46)	Dannemiller (55)	Knop (15)	Cole (9)
Sept. 30	vs. Michigan State*	Knop (14)	Knop (36)	Dannemiller (41)	Dannemiller, Morales (17)	Kieffer-Wright (5)
Oct. 3	at Michigan State*	Cole (15)	Lambert (40)	Dannemiller (44)	Morales (17)	Cole (5)
Oct. 10	vs. Iowa*	Lambert (13)	Lambert (28)	Dannemiller (34)	Lambert, Morales (10)	Lambert (5)
Oct. 12	vs. No. 8 Nebraska*	Cole (19)	Lambert (34)	Dannemiller (46)	Morales (17)	Goode, Kieffer-Wright (2)
Oct. 17	vs. Rutgers*	Cole (21)	Cole (29)	Dannemiller (34)	Knop (11)	Goode (3)
Oct. 18	vs. Maryland*	Knop (13)	Knop (25)	Dannemiller (35)	Lambert (10)	Kieffer-Wright (4)

2014 MATCH RESULTS

DATE	OPPONENT	RESULT	SCORE-BY-SET	OVERALL	BIG TEN	TIME	ATTENDANCE
Aug. 29	vs. Stephen F. Austin [1]	W, 3-1	25-14, 25-17, 22-25, 25-8	1-0	0-0	1:44	1463
Aug. 30	vs. Tennessee State [1]	W, 3-0	25-13, 25-21, 25-14	2-0	0-0	1:16	742
Aug. 30	at Arkansas [1]	L, 2-3	25-17, 23-25, 15-25, 25-19, 11-15	2-1	0-0	2:14	918
Sept. 5	vs. No. 19 Duke [2]	W, 3-2	21-25, 25-23, 25-16, 22-25, 15-10	3-1	0-0	2:18	764
Sept. 6	vs. No. 20 North Carolina [2]	L, 0-3	16-25, 24-26, 25-27	3-2	0-0	1:37	837
Sept. 12	at Oregon State [3]	L, 2-3	17-25, 25-21, 22-25, 25-22, 13-15	3-3	0-0	2:18	802
Sept. 13	at No. 18 Oregon [3]	L, 0-3	17-25, 19-25, 25-27	3-4	0-0	1:28	1351
Sept. 19	vs. Youngstown State [4]	W, 3-0	25-23, 26-24, 25-23	4-4	0-0	1:26	1075
Sept. 19	vs. Kansas State [4]	L, 1-3	25-19, 17-25, 13-25, 10-25	4-5	0-0	1:38	881
Sept. 20	vs. Eastern Michigan [4]	W, 3-0	25-16, 25-12, 25-17	5-5	0-0	1:14	987
Sept. 26	at No. 15 Purdue*	L, 2-3	25-18, 17-25, 21-25, 25-22, 9-15	5-6	0-1	2:25	2349
Sept. 27	at Indiana*	L, 2-3	25-22, 23-25, 21-25, 27-25, 10-15	5-7	0-2	2:25	894
Sept. 30	vs. Michigan State*	W, 3-1	25-20, 25-22, 24-26, 25-23	6-7	1-2	2:03	1137
Oct. 3	at Michigan State*	L, 1-3	21-25, 31-29, 23-25, 24-26	6-8	1-3	2:10	6218
Oct. 10	vs. Iowa*	W, 3-0	25-15, 29-27, 25-19	7-8	2-3	1:26	1561
Oct. 12	vs. No. 8 Nebraska*	W, 3-0	25-19, 32-30, 25-21	8-8	3-3	1:38	1124
Oct. 17	vs. Rutgers*	W, 3-0	25-20, 25-19, 25-21	9-8	4-3	1:31	123
Oct. 18	vs. Maryland*	W, 3-0	25-11, 25-14, 25-20	10-8	5-3	1:21	601

[1] Arkansas Invitational (Fayetteville, Ark.), [2] Big Ten/ACC Challenge (Cliff Keen Arena), [3] Big Ten/Pac-12 Challenge (Corvallis/Eugene, Ore.), [4] Michigan Invitational (Crisler Center/Cliff Keen Arena)

* indicates Big Ten Conference match Home matches in **BOLD**



MARK ROSEN • 16TH YEAR

525-236 OVERALL

316-199 AT MICHIGAN

Rosen Enters His 16th Year at Michigan

Mark Rosen enters his 16th year at Michigan in 2014, compiling a 316-199 mark in Ann Arbor. He has coached five All-Americans in **Erin Moore**, **Lexi Zimmerman**, **Juliana Paz**, **Alex Hunt** and **Jennifer Cross**. Rosen is joined on the sidelines by his wife and associate head coach, **Leisa Rosen**, and assistants **Erin Virtue** and **Skylar Lopas** (volunteer).

Winningest Coach at Michigan

With a 3-1 win over Purdue during the 2008 season, **Mark Rosen** became the program's winningest coach. The victory was his 178th at Michigan, passing **Sandy Vong's** previous mark of 177 triumphs. With a 3-0 win over Marquette during 2009, Rosen became the first coach at Michigan to win 200 matches.

How He Stacks Up

With his 515 career wins at four-year colleges to enter the 2014 season, **Mark Rosen** ranks 31st among the winningest active coaches. He is the fourth Big Ten coach on the list behind Penn State head coach Russ Rose, Nebraska head coach John Cook and Michigan State head coach Cathy George. Rosen also is 31st by all-time winning percentage (.693) in Division I.

500-Win Club

Mark Rosen picked up his 500th career win on Aug. 31, 2013, in a 3-0 win over Northern Kentucky. Rosen has 515 wins at Northern Michigan, Cal State Bakersfield, Boise State and Michigan and is one of 32 active coaches in Division I with 500 career wins.

First Final Four in 2012

Mark Rosen became the first coach in history to lead the Wolverines to the NCAA Final Four when U-M reached the national semifinals in 2012. Michigan knocked off No. 2 Stanford in four sets in the regional final in Berkeley, Calif., to advance to the national semifinal against Texas in Louisville, Ky. The Wolverines were the only team to take sets off the Longhorns in the NCAA Tournament, falling to Texas in a five-set thriller.

Big Ten Honors

Mark Rosen has had at least one player earn All-Big Ten honors in six of the last eight seasons, led by **Lexi Zimmerman's** three consecutive first team honors (2008, 2009, 2010). In his 15 years at Michigan, Rosen has coached players to 13 All-Big Ten citations, in addition to **Stesha Selsky's** Big Ten Defensive Player of the Year honor in 2007.

300 at Michigan

Head coach **Mark Rosen** won the 300th match of his tenure at Michigan with a 3-1 win over Iowa on Oct. 12, 2013. He is the sixth active coach to record 300 wins at Michigan, joining Carol Hutchins (softball), Red Berenson (ice hockey), Bev Plocki (women's gymnastics), Matt Anderson (water polo) and Kurt Golder (men's gymnastics).

ROSEN'S WINS OVER TOP 25 OPPONENTS

Date	Opponent	Score	Site
Oct. 12, 2014	vs. #8 Nebraska	3-0	Cliff Keen Arena
Sept. 5, 2014	vs. #19 Duke	3-2	Cliff Keen Arena
Oct. 23, 2013	at #10 Michigan State	3-1	Jenison Fieldhouse
Oct. 18, 2013	at #15 Wisconsin	3-0	UW Field House
Sept. 21, 2013	vs. #24 Ohio	3-2	Cliff Keen Arena
Sept. 7, 2013	vs. #12 Oregon	3-0	Cliff Keen Arena
Dec. 8, 2012	vs. #2 Stanford	3-1	Haas Pavilion^
Nov. 30, 2012	at #9 Louisville	3-1	KFC Yum! Center^
Nov. 23, 2012	at #14 Ohio State	3-1	St. John Arena
Nov. 10, 2012	vs. #10 Minnesota	3-0	Cliff Keen Arena
Nov. 2, 2012	vs. #4 Nebraska	3-2	Cliff Keen Arena
Oct. 10, 2012	vs. #22 Illinois	3-0	Cliff Keen Arena
Sept. 8, 2012	vs. #25 Northern Iowa	3-1	Al McGuire Center
Dec. 3, 2011	at #6 Stanford	3-1	Maples Pavilion^
Nov. 13, 2011	at #16 Minnesota	3-0	Sports Pavilion
Sept. 10, 2011	at #23 Dayton	3-0	Frericks Center
Sept. 9, 2011	vs. #24 Florida State	3-0	UD Arena
Oct. 15, 2010	vs. #20 Northwestern	3-1	Cliff Keen Arena
Oct. 9, 2010	vs. #6 Illinois	3-1	Cliff Keen Arena
Sept. 25, 2010	vs. #14 Minnesota	3-2	Cliff Keen Arena
Dec. 11, 2009	at #4 Stanford	3-1	Maples Pavilion^
Nov. 20, 2009	vs. #12 Minnesota	3-0	Cliff Keen Arena
Aug. 29, 2009	vs. #22 Kansas State	3-1	Qwest Center
Aug. 28, 2009	vs. #3 Nebraska	3-0	Qwest Center
Dec. 5, 2008	vs. #21 Saint Louis	3-2	Memorial Coliseum^
Dec. 4, 2008	at #20 Kentucky	3-2	Memorial Coliseum^
Oct. 25, 2008	vs. #11 Minnesota	3-0	Cliff Keen Arena
Oct. 10, 2008	vs. #18 Purdue	3-1	Cliff Keen Arena
Dec. 1, 2007	vs. #21 Colorado St.	3-0	Crisler Arena^
Aug. 24, 2007	at #10 Hawaii	3-2	Stan Sheriff Center
Nov. 10, 2006	at #16 Purdue	3-0	Int. Ath. Facility
Nov. 4, 2006	vs. #12 Minnesota	3-1	Cliff Keen Arena
Sept. 1, 2006	vs. #20 San Diego	3-0	Crawford Court
Oct. 22, 2005	vs. #7 Wisconsin	3-2	Cliff Keen Arena
Sept. 19, 2004	vs. #22 Tennessee	3-1	Cliff Keen Arena
Nov. 28, 2003	at #18 Illinois	3-1	Huff Hall
Oct. 1, 2003	at #14 Michigan State	3-0	Jenison Field House
Nov. 2, 2002	vs. #11 Penn State	3-2	Cliff Keen Arena
Oct. 9, 2002	vs. #18 Michigan State	3-0	Cliff Keen Arena
Oct. 5, 2002	vs. #16 Ohio State	3-0	Cliff Keen Arena
Oct. 20, 2001	vs. #11 Penn State	3-0	Cliff Keen Arena
Sept. 29, 2001	vs. #17 Minnesota	3-1	Cliff Keen Arena
Nov. 10, 2000	vs. #13 Ohio State	3-0	Cliff Keen Arena
Nov. 8, 2000	vs. #25 Michigan State	3-2	Cliff Keen Arena
Oct. 18, 2000	vs. #21 Notre Dame	3-0	Cliff Keen Arena
Sept. 24, 1999	vs. #18 Ohio State	3-2	Cliff Keen Arena
Sept. 3, 1999	vs. #7 BYU	3-0	Ramsey Center

^ NCAA Tournament

AS A HEAD COACH AT UNIVERSITY OF MICHIGAN (1999-PRESENT)

- 2012 National Semifinal
- Became program's winningest coach in 2008.
- Thirteen NCAA Tournament appearances in 15 seasons
- 2009, 2012 Regional Final
- 2007, 2008, 2009, 2011, 2012 NCAA Tournament Round of 16
- Helped U-M post back-to-back 20-win seasons (2003 & 2004) for the first time since 1980-81; Recorded eight 20-win seasons in his tenure
- Coached five Wolverines to seven All-America honors -- Erin Moore, Juliana Paz, Lexi Zimmerman, Alex Hunt and Jennifer Cross
- In 1999, led U-M to a spot on the *USA Today*/AVCA Coaches Top 25 Poll for the first time - peaking at No. 18

AS A HEAD COACH AT NORTHERN MICHIGAN (1994-1997)

- NCAA Division II National Champions (1994)
- NCAA Division II National Coach of the Year (1994)
- Four NCAA Division II Tournament berths (1994-97)
- Three-time GLIAC Coach of the Year (1995, 1996, 1997)

AS A HEAD COACH AT CAL-STATE BAKERSFIELD (1992-1993)

- Two NCAA Division II Tournament berths (1992-93)

MARK ROSEN'S YEAR-BY-YEAR COACHING RECORD

YEAR	OVERALL			BIG TEN CONFERENCE			POSTSEASON ROUND	SEASON HIGHLIGHTS	
	W	L	PCT.	W	L	PCT. PLACE			
MICHIGAN (15th Season)									
1999	16	15	.516	7	13	.350	T-8th	NCAA Second Round	First NCAA appearance since 1997
2000	19	14	.576	8	12	.400	7th	NCAA Second Round	First back-to-back NCAA appearance
2001	13	14	.481	9	11	.450	7th	--- no tournament ---	Two top-25 wins
2002	16	15	.516	10	10	.500	T-6th	NCAA First Round	Three top-25 wins
2003	21	12	.636	12	8	.600	5th	NCAA Second Round	Best Big Ten finish since 1997
2004	20	13	.606	9	11	.450	T-6th	NCAA Second Round	Program-record 14-2 start
2005	13	16	.448	7	13	.350	T-7th	--- no tournament ---	Tied a program record with win over No. 7 Wisconsin
2006	21	13	.618	8	12	.400	T-7th	NCAA First Round	Program-best 13-0 start to the season
2007	24	11	.686	10	10	.500	T-5th	NCAA Regional Semifinals	Then a Rosen-best 24 wins in the regular season
2008	26	9	.743	12	8	.600	5th	NCAA Regional Semifinals	Became all-time winningest coach at U-M
2009	27	10	.730	12	8	.600	T-4th	NCAA Regional Final	Advanced to program's first regional final
2010	23	10	.719	12	8	.600	T-4th	NCAA First Round	Best start through 20 matches (18-2) in program history
2011	22	13	.625	8	12	.400	T-8th	NCAA Regional Semifinals	Reached program's fourth Sweet 16
2012	27	12	.692	11	9	.550	T-6th	NCAA National Semifinals	Advanced to first national semifinal in program history
2013	18	14	.561	8	12	.400	T-8th	NCAA First Round	Earned 500th career win in NKU victory
2014	10	8	.556	5	3	.625			Defeated No. 8 Nebraska in straight sets
CAREER	316	199	.614	148	160	.481			



#1 CLAIRE KIEFFER-WRIGHT

MB • Fr./Fr. • 6-1 • South Pasadena, Calif. (South Pasadena)



- In her first career start, had eight kills and five blocks in a win over Michigan State (Sept. 30).
- Was an Under Armour Second Team All-American in 2013 at South Pasadena High School.
- Named to the Pasadena Star News first team her senior season.
- Was the No. 24 Senior Ace and a Top 50 Junior Recruit by PrepVolleyball.com.
- Helped South Pasadena to a league title for the first time in 31 years her senior season.
- Also will compete in the high jump for the Michigan track and field team.

2014 Season Highs

Kills:	8	vs. Michigan State (Sept. 30)
Attempts:	18	vs. Michigan State (Sept. 30)
Hitting %:	.600	at Maryland (Oct. 18)
Digs:	3	vs. Michigan State (Sept. 30)
Assists:	--	
Aces:	--	
Blocks:	5	vs. Michigan State (Sept. 30)
Points:	10.5	vs. Michigan State (Sept. 30)

Career Highs

Kills:	8	vs. Michigan State (Sept. 30, 2014)
Attempts:	18	vs. Michigan State (Sept. 30, 2014)
Hitting %:	.600	at Maryland (Oct. 18, 2014)
Digs:	3	vs. Michigan State (Sept. 30, 2014)
Assists:	--	
Aces:	--	
Blocks:	5	vs. Michigan State (Sept. 30, 2014)
Points:	10.5	vs. Michigan State (Sept. 30, 2014)

Season	SP	MP	K	K/S	E	TA	Pct	A	A/S	SA	SA/S	SE	DIG	D/S	RE	BS	BA	TB	B/S	BE	BHE	Points	Pts/S
2014	21	8	31	1.48	12	74	.257	0	0.00	0	0.00	0	6	0.29	0	2	14	16	0.76	0	0	40.0	1.90
TOTAL	21	8	31	1.48	12	74	.257	0	0.00	0	0.00	0	6	0.29	0	2	14	16	0.76	0	0	40.0	1.90

Kieffer-Wright's 2014 Match-by-Match

Date	Opponent	SP	K	E	TA	Pct	A	SA	SE	RE	DIG	BS	BA	BE	Total	BHE	Points
Sep 19, 2014	KANSAS STATE	1	0	1	5	-.200	0	0	0	0	0	0	0	0	0.0	0	0.0
Sep 20, 2014	EASTERN MICHIGAN	1	1	1	4	.000	0	0	0	0	0	0	0	0	0.0	0	1.0
Sep 30, 2014	MICHIGAN STATE	4	8	2	18	.333	0	0	0	0	3	0	5	0	5.0	0	10.5
Oct 03, 2014	at Michigan State	4	3	3	11	.000	0	0	0	0	0	0	1	0	1.0	0	3.5
Oct 10, 2014	IOWA	3	6	1	9	.556	0	0	0	0	2	0	4	0	4.0	0	8.0
Oct 12, 2014	NEBRASKA	3	5	2	13	.231	0	0	0	0	0	0	2	0	2.0	0	6.0
Oct 17, 2014	at Rutgers	2	1	1	4	.000	0	0	0	0	0	0	0	0	0.0	0	1.0
Oct 18, 2014	at Maryland	3	7	1	10	.600	0	0	0	0	1	2	2	0	4.0	0	10.0
Totals		21	31	12	74	.257	0	0	0	0	6	2	14	0	16.0	0	40.0

Sets played: 21

Kills per set: 1.48

Digs per set: 0.29

Blocks per set: 0.76

Points per set: 1.90



#2 CAROLINE KNOP

DS • Fr/Fr. • 5-8 • Pasadena, Calif. (LaSalle)



- Was on the All-California first team by MaxPreps her sophomore and junior seasons.
- Named to the Pasadena Star News All-Area first team in 2012.
- Was invited to tryout for the U.S. Women's Junior National team in 2014.
- Was the No. 59 Senior Ace by PrepVolleyball.com.
- Had career highs in both kills (16) and digs (18) in a five-set match at No. 15 Purdue (Sept. 26).
- Lettered in four sports (volleyball, basketball, softball and golf) at LaSalle.

2014 Season Highs

Kills:	16	at No. 15 Purdue (Sept. 26)
Attempts:	51	at No. 15 Purdue (Sept. 26)
Hitting %:	.440	at Maryland (Oct. 18)
Digs:	18	at No. 15 Purdue (Sept. 26)
Assists:	3	at No. 15 Purdue (Sept. 26)
Aces:	3	twice, most recent vs. Eastern Michigan (Sept. 20)
Blocks:	2	four times, most recent vs. Oregon State (Sept. 12)
Points:	17.0	at No. 15 Purdue (Sept. 26)

Career Highs

Kills:	16	at No. 15 Purdue (Sept. 26, 2014)
Attempts:	51	at No. 15 Purdue (Sept. 26, 2014)
Hitting %:	.440	at Maryland (Oct. 18, 2014)
Digs:	18	at No. 15 Purdue (Sept. 26, 2014)
Assists:	3	at No. 15 Purdue (Sept. 26, 2014)
Aces:	3	twice, most recent vs. Eastern Michigan (Sept. 20)
Blocks:	2	four times, most recent at Oregon State (Sept. 12, 2014)
Points:	17.0	at No. 15 Purdue (Sept. 26, 2014)

Season	SP	MP	K	K/S	E	TA	Pct	A	A/S	SA	SA/S	SE	DIG	D/S	RE	BS	BA	TB	B/S	BE	BHE	Points	Pts/S
2014	68	18	178	2.62	85	538	.173	16	0.24	12	0.18	22	172	2.53	10	1	11	12	0.18	1	2	196.5	2.88
TOTAL	68	18	178	2.62	85	538	.173	16	0.24	12	0.18	22	172	2.53	10	1	11	12	0.18	1	2	196.5	2.88

Knop's 2014 Match-by-Match

Date	Opponent	SP	K	E	TA	Pct	A	SA	SE	RE	DIG	BS	BA	BE	Total	BHE	Points
Aug 29, 2014	vs Stephen F. Austin	4	7	4	22	.136	0	0	2	1	8	0	2	0	2.0	0	8.0
Aug 30, 2014	vs Tennessee State	3	9	4	29	.172	1	0	1	0	7	0	2	0	2.0	0	10.0
Aug 30, 2014	at Arkansas	5	7	4	38	.079	0	3	2	1	16	0	0	0	0.0	0	10.0
Sep 05, 2014	DUKE	5	14	9	38	.132	2	1	1	0	8	0	0	0	0.0	0	15.0
Sep 06, 2014	NORTH CAROLINA	3	7	6	21	.048	1	0	0	1	9	0	2	1	2.0	0	8.0
Sep 12, 2014	at Oregon State	5	14	7	37	.189	0	0	0	2	14	0	2	0	2.0	0	15.0
Sep 13, 2014	at Oregon	3	8	4	21	.190	1	0	1	1	7	0	0	0	0.0	0	8.0
Sep 19, 2014	YOUNGSTOWN STATE	3	14	6	36	.222	0	1	2	0	6	0	0	0	0.0	0	15.0
Sep 19, 2014	KANSAS STATE	4	8	5	27	.111	0	1	2	1	8	0	0	0	0.0	0	9.0
Sep 20, 2014	EASTERN MICHIGAN	3	4	0	11	.364	0	3	2	0	4	0	0	0	0.0	0	7.0
Sep 26, 2014	at Purdue	5	16	6	51	.196	3	1	1	1	18	0	0	0	0.0	0	17.0
Sep 27, 2014	at Indiana	5	9	4	28	.179	1	1	3	0	15	0	1	0	1.0	0	10.5
Sep 30, 2014	MICHIGAN STATE	4	14	6	36	.222	1	0	1	1	11	0	2	0	2.0	1	15.0
Oct 03, 2014	at Michigan State	4	9	3	36	.167	1	0	1	1	15	0	0	0	0.0	0	9.0
Oct 10, 2014	IOWA	3	8	5	25	.120	0	0	1	0	2	0	0	0	0.0	0	8.0
Oct 12, 2014	NEBRASKA	3	12	4	30	.267	2	0	1	0	10	0	0	0	0.0	0	12.0
Oct 17, 2014	at Rutgers	3	5	6	27	-.037	2	0	0	0	11	1	0	0	1.0	1	6.0
Oct 18, 2014	at Maryland	3	13	2	25	.440	1	1	1	0	3	0	0	0	0.0	0	14.0
Totals		68	178	85	538	.173	16	12	22	10	172	1	11	1	12.0	2	196.5

Sets played: 68

Kills per set: 2.62

Assists per set: 0.24

Service aces per set: 0.18

Digs per set: 2.53

Blocks per set: 0.18

Points per set: 2.89



#3 LINDSEY LERG

DS • Jr./Jr. • 5-7 • Farmington Hills, Mich. (Mercy)



- Played in 26 matches for the Wolverines at defensive specialist last season.
- Was a Big Ten Distinguished Scholar.
- Tied a career high with 16 digs in a three-set win over Tennessee State (Aug. 30).
- Was a three-time all-region, all-district, all-league and Observer Dream Team at Mercy High School.
- Brother, Kevin, played lacrosse at Adrian College

2014 Season Highs

Kills:	--
Attempts:	--
Hitting %:	--
Digs:	16 vs. Tennessee State (Aug. 30)
Assists:	4 twice, most recent vs. No. 8 Nebraska (Oct. 12)
Aces:	2 vs. Tennessee State (Aug. 30)
Blocks:	--
Points:	2.0 vs. Tennessee State (Aug. 30)

Career Highs

Kills:	1	vs. Western Kentucky (Sept. 14, 2012)
Attempts:	2	vs. No. 3 Texas (Dec. 13, 2012)
Hitting %:	--	
Digs:	16	twice, most recent vs. Tennessee State (Aug. 30, 2014)
Assists:	4	twice, most recent vs. No. 8 Nebraska (Oct. 12, 2014)
Aces:	3	at Missouri (Aug. 25, 2012)
Blocks:	--	
Points:	3.0	at Missouri (Aug. 25, 2012)

Season	SP	MP	K	K/S	E	TA	Pct	A	A/S	SA	SA/S	SE	DIG	D/S	RE	BS	BA	TB	B/S	BE	BHE	Points	Pts/S
2012	91	33	1	0.01	0	5	.200	9	0.10	20	0.22	22	92	1.01	5	0	0	0	0.00	0	0	21.0	0.23
2013	59	26	0	0.00	0	0	.000	3	0.05	5	0.08	5	35	0.59	1	0	0	0	0.00	0	0	5.0	0.08
2014	68	18	0	0.00	0	0	.000	29	0.43	11	0.16	19	149	2.19	20	0	0	0	0.00	0	0	11.0	0.16
TOTAL	218	77	1	0.00	0	5	.200	41	0.19	36	0.17	46	276	1.27	26	0	0	0	0.00	0	0	37.0	0.17

Lerg's 2014 Match-by-Match

Date	Opponent	SP	K	E	TA	Pct	A	SA	SE	RE	DIG	BS	BA	BE	Total	BHE	Points
Aug 29, 2014	vs Stephen F. Austin	4	0	0	0	.000	1	1	2	1	14	0	0	0	0.0	0	1.0
Aug 30, 2014	vs Tennessee State	3	0	0	0	.000	4	2	2	1	16	0	0	0	0.0	0	2.0
Aug 30, 2014	at Arkansas	5	0	0	0	.000	0	1	1	0	8	0	0	0	0.0	0	1.0
Sep 05, 2014	DUKE	5	0	0	0	.000	1	1	2	1	14	0	0	0	0.0	0	1.0
Sep 06, 2014	NORTH CAROLINA	3	0	0	0	.000	2	0	0	0	5	0	0	0	0.0	0	0.0
Sep 12, 2014	at Oregon State	5	0	0	0	.000	2	0	0	4	11	0	0	0	0.0	0	0.0
Sep 13, 2014	at Oregon	3	0	0	0	.000	1	1	0	1	7	0	0	0	0.0	0	1.0
Sep 19, 2014	YOUNGSTOWN STATE	3	0	0	0	.000	0	1	2	1	7	0	0	0	0.0	0	1.0
Sep 19, 2014	KANSAS STATE	4	0	0	0	.000	2	0	0	3	2	0	0	0	0.0	0	0.0
Sep 20, 2014	EASTERN MICHIGAN	3	0	0	0	.000	1	0	1	0	6	0	0	0	0.0	0	0.0
Sep 26, 2014	at Purdue	5	0	0	0	.000	2	1	1	1	11	0	0	0	0.0	0	1.0
Sep 27, 2014	at Indiana	5	0	0	0	.000	3	0	3	1	11	0	0	0	0.0	0	0.0
Sep 30, 2014	MICHIGAN STATE	4	0	0	0	.000	2	0	0	1	5	0	0	0	0.0	0	0.0
Oct 03, 2014	at Michigan State	4	0	0	0	.000	1	1	1	2	4	0	0	0	0.0	0	1.0
Oct 10, 2014	IOWA	3	0	0	0	.000	2	0	2	1	6	0	0	0	0.0	0	0.0
Oct 12, 2014	NEBRASKA	3	0	0	0	.000	4	1	1	0	8	0	0	0	0.0	0	1.0
Oct 17, 2014	at Rutgers	3	0	0	0	.000	0	0	1	2	10	0	0	0	0.0	0	0.0
Oct 18, 2014	at Maryland	3	0	0	0	.000	1	1	0	0	4	0	0	0	0.0	0	1.0
Totals		68	0	0	0	.000	29	11	19	20	149	0	0	0	0.0	0	11.0

Sets played: 68

Assists per set: 0.43

Service aces per set: 0.16

Digs per set: 2.19

Blocks per set: 0.00

Points per set: 0.16



#4 KELLY MURPHY

OH • So./So. • 6-0 • Marietta, Ga. (Walton)



- Was an Academic All-Big Ten selection and a U-M Athletic Academic Achievement Award honoree in 2013.
- Tied a team-high and set a career-high with 17 kills to go along with five digs in a win over Arkansas (Sept. 1, 2012).
- Was a two-time 5A Georgia State Player of the Year at Walton High School
- Named the Gatorade State Player of the Year in 2010
- Brother, Ryan, played football at Stanford (2008-09)

2014 Season Highs

Kills:	1	vs. Duke (Sept. 5)
Attempts:	9	vs. Duke (Sept. 5)
Hitting %:	--	
Digs:	6	vs. Duke (Sept. 5)
Assists:		
Aces:		
Blocks:		
Points:	1.0	vs. Duke (Sept. 5)

Career Highs

Kills:	17	vs. Arkansas (Sept. 1, 2012)
Attempts:	49	vs. Arkansas (Sept. 1, 2012)
Hitting %:	.562	vs. Eastern Illinois (Sept. 8, 2012)
Digs:	14	vs. Duke (Sept. 15, 2012)
Assists:	3	twice, most recent vs. UMBC (Sept. 1, 2012)
Aces:	2	five times, most recent at No. 6 Nebraska (Sept. 30, 2012)
Blocks:	2	at Iowa (Sept. 28, 2012)
Points:	19.0	vs. Arkansas (Sept. 1, 2012)

Season	SP	MP	K	K/S	E	TA	Pct	A	A/S	SA	SA/S	SE	DIG	D/S	RE	BS	BA	TB	B/S	BE	BHE	Points	Pts/S
2012	105	35	155	1.48	74	417	.194	12	0.11	24	0.23	24	116	1.10	5	1	7	8	0.08	7	1	183.5	1.74
2013	10	8	10	1.00	5	26	.192	1	0.10	0	0.00	1	9	0.90	0	0	1	1	0.10	1	0	10.5	1.00
2014	8	2	1	0.12	2	10	-.100	0	0.00	0	0.00	3	11	1.38	1	0	0	0	0.00	0	1	1.0	0.12
TOTAL	123	45	166	1.35	81	453	.188	13	0.11	24	0.20	28	136	1.11	6	1	8	9	0.07	8	2	195.0	1.59

Murphy's 2014 Match-by-Match

Date	Opponent	SP	K	E	TA	Pct	A	SA	SE	RE	DIG	BS	BA	BE	Total	BHE	Points
Sep 05, 2014	DUKE	5	1	2	9	-.111	0	0	2	1	6	0	0	0	0.0	0	1.0
Sep 06, 2014	NORTH CAROLINA	3	0	0	1	.000	0	0	1	0	5	0	0	0	0.0	1	0.0
Totals		8	1	2	10	-.100	0	0	3	1	11	0	0	0	0.0	1	1.0

Sets played: 8
 Kills per set: 0.12
 Digs per set: 1.38
 Points per set: 0.12



#5 OLIVIA REED

MB • Sr./Jr. • 6-0 • Plainwell, Mich./Plainwell



- Played in 11 matches her redshirt sophomore season.
- Registered a pair of kills and two blocks in the five-set match at Indiana (Sept. 27).
- Salutatorian of high school class at Plainwell High School
- All-State second team (2010)
- Enrolled in the Ross School of Business at U-M.

2014 Season Highs

Kills:	2	twice, most recent at Indiana (Sept. 27)
Attempts:	8	vs. Tennessee State (Aug. 30)
Hitting %:	--	
Digs:	3	vs. Tennessee State (Aug. 30)
Assists:	--	
Aces:	1	vs. Tennessee State (Aug. 30)
Blocks:	2	twice, most recent at Indiana (Sept. 27)
Points:	3.0	three times, most recent at Indiana (Sept. 27)

Career Highs

Kills:	2	three times, most recent at Indiana (Sept. 27, 2014)
Attempts:	10	at No. 13 Ohio State (Sept. 27, 2013)
Hitting %:	--	
Digs:	3	twice, most recent vs. Tennessee State (Aug. 30, 2014)
Assists:	--	
Aces:	1	vs. Tennessee State (Aug. 30, 2014)
Blocks:	2	twice, most recent at Indiana (Sept. 27, 2014)
Points:	3.0	three times, most recent at Indiana (Sept. 27, 2014)

Season	SP	MP	K	K/S	E	TA	Pct	A	A/S	SA	SA/S	SE	DIG	D/S	RE	BS	BA	TB	B/S	BE	BHE	Points	Pts/S	
2011																								
<i>Redshirted season</i>																								
2012	1	1	1	1.00	0	1	1.000	0	0.00	0	0.00	0	1	1.00	0	0	1	1	1.00	0	0	1.5	1.00	
2013	19	11	5	0.26	5	24	.000	0	0.00	0	0.00	0	6	0.32	0	0	2	2	0.11	0	0	6.0	0.32	
2014	23	12	5	0.22	6	25	-.040	0	0.00	1	0.04	2	4	0.17	0	1	4	5	0.22	2	0	9.0	0.39	
TOTAL	43	24	11	0.26	11	50	.000	0	0.00	1	0.02	2	11	0.26	0	1	7	8	0.19	2	0	16.5	0.37	

Reed's 2014 Match-by-Match

Date	Opponent	SP	K	E	TA	Pct	A	SA	SE	RE	DIG	BS	BA	BE	Total	BHE	Points
Aug 30, 2014	vs Tennessee State	3	1	2	8	-.125	0	1	1	0	3	0	2	1	2.0	0	3.0
Aug 30, 2014	at Arkansas	1	0	1	1	-1.000	0	0	0	0	0	0	0	0	0.0	0	0.0
Sep 13, 2014	at Oregon	1	0	1	1	-1.000	0	0	0	0	0	0	0	0	0.0	0	0.0
Sep 19, 2014	YOUNGSTOWN STATE	3	2	0	6	.333	0	0	0	0	0	1	0	0	1.0	0	3.0
Sep 19, 2014	KANSAS STATE	4	0	1	5	-.200	0	0	0	0	0	0	0	0	0.0	0	0.0
Sep 27, 2014	at Indiana	2	2	1	3	.333	0	0	0	0	1	0	2	1	2.0	0	3.0
Sep 30, 2014	MICHIGAN STATE	3	0	0	1	.000	0	0	1	0	0	0	0	0	0.0	0	0.0
Oct 03, 2014	at Michigan State	1	0	0	0	.000	0	0	0	0	0	0	0	0	0.0	0	0.0
Oct 10, 2014	IOWA	2	0	0	0	.000	0	0	0	0	0	0	0	0	0.0	0	0.0
Oct 12, 2014	NEBRASKA	1	0	0	0	.000	0	0	0	0	0	0	0	0	0.0	0	0.0
Oct 17, 2014	at Rutgers	1	0	0	0	.000	0	0	0	0	0	0	0	0	0.0	0	0.0
Oct 18, 2014	at Maryland	1	0	0	0	.000	0	0	0	0	0	0	0	0	0.0	0	0.0
Totals		23	5	6	25	-.040	0	1	2	0	4	1	4	2	5.0	0	9.0

Sets played: 23

Kills per set: 0.22

Service aces per set: 0.04

Digs per set: 0.17

Blocks per set: 0.22

Points per set: 0.39



#6 ALLY DAVIS

OH • Jr./Jr. • 6-1 • Hinsdale, Ill./Hinsdale Central



- Played in 20 matches with a pair of starts her sophomore season at U-M.
- Registered a career high with 21 kills on a .348 hitting percentage in a five-set match at Oregon State (Sept. 12).
- Recorded eight kills and a block against No. 9 Nebraska (Oct. 11, 2013).
- Was a two-time *News Gazette* all-state first team selection (2010-11)
- A three-time *Daily Herald* All-Area team (2009-11)

2014 Season Highs

Kills:	21	at Oregon State (Sept. 12)
Attempts:	50	vs. Kansas State (Sept. 19)
Hitting %:	.398	vs. Eastern Michigan (Sept. 20)
Digs:	6	twice, most recent at No. 18 Oregon (Sept. 13)
Assists:	1	vs. Eastern Michigan (Sept. 20)
Aces:	1	vs. Eastern Michigan (Sept. 20)
Blocks:	4	vs. Duke (Sept. 5)
Points:	21.0	at Oregon State (Sept. 12)

Career Highs

Kills:	21	at Oregon State (Sept. 12, 2014)
Attempts:	46	vs. Kansas State (Sept. 19, 2014)
Hitting %:	.500	at No. 6 Nebraska (Sept. 30, 2012)
Digs:	6	twice, most recent at No. 18 Oregon (Sept. 13, 2014)
Assists:	1	four times, most recent vs. Eastern Michigan (Sept. 20, 2014)
Aces:	1	vs. Eastern Michigan (Sept. 20, 2014)
Blocks:	4	vs. Duke (Sept. 5, 2014)
Points:	21.0	at Oregon State (Sept. 12, 2014)

Season	SP	MP	K	K/S	E	TA	Pct	A	A/S	SA	SA/S	SE	DIG	D/S	RE	BS	BA	TB	B/S	BE	BHE	Points	Pts/S
2012	40	19	52	1.30	15	166	.223	2	0.05	0	0.00	4	14	0.35	2	0	13	13	0.32	1	0	58.5	1.45
2013	57	20	107	1.88	43	306	.209	1	0.02	0	0.00	0	19	0.33	1	4	15	19	0.33	0	0	118.5	2.07
2014	27	8	90	3.33	32	263	.221	1	0.04	1	0.04	5	26	0.96	4	2	11	13	0.48	1	0	98.5	3.63
TOTAL	124	47	249	2.01	90	735	.216	4	0.03	1	0.01	9	59	0.48	7	6	39	45	0.36	2	0	275.5	2.22

Davis' 2014 Match-by-Match

Date	Opponent	SP	K	E	TA	Pct	A	SA	SE	RE	DIG	BS	BA	BE	Total	BHE	Points
Sep 05, 2014	DUKE	5	11	2	39	.231	0	0	0	0	4	1	3	0	4.0	0	13.5
Sep 06, 2014	NORTH CAROLINA	3	9	6	32	.094	0	0	0	0	6	0	1	0	1.0	0	9.5
Sep 12, 2014	at Oregon State	5	21	5	46	.348	0	0	0	0	1	0	0	0	0.0	0	21.0
Sep 13, 2014	at Oregon	3	12	2	34	.294	0	0	1	2	6	0	3	1	3.0	0	13.5
Sep 19, 2014	YOUNGSTOWN STATE	3	8	4	22	.182	0	0	0	0	1	1	2	0	3.0	0	10.0
Sep 19, 2014	KANSAS STATE	4	10	9	50	.020	0	0	0	2	5	0	1	0	1.0	0	10.5
Sep 20, 2014	EASTERN MICHIGAN	3	17	3	36	.389	1	1	4	0	3	0	1	0	1.0	0	18.5
Sep 26, 2014	at Purdue	1	2	1	4	.250	0	0	0	0	0	0	0	0	0.0	0	2.0
Totals		27	90	32	263	.221	1	1	5	4	26	2	11	1	13.0	0	98.5

Sets played: 27

Kills per set: 3.33

Assists per set: 0.04

Service aces per set: 0.04

Digs per set: 0.96

Blocks per set: 0.48

Points per set: 3.65



#7 TIFFANY MORALES

DS/L • Jr./Jr. • 5-6 • Hermosa Beach, Calif./Redondo Beach



- Appeared in 32 matches in 2013 (29 at libero, three at defensive specialist).
- Led Michigan in digs in 22 of Michigan's 32 matches.
- Unanimous selection to the Big Ten All-Freshman team (2012)
- Had 25 digs in the five-set match at Oregon State (Sept. 12).
- Picked up her 1,000th career dig in the Michigan State match (Nov. 27, 2013).
- Named the AAU Beach Volleyball Player of the Year in 2010

2014 Season Highs

Kills:	--
Attempts:	2 twice, most recent at No. 15 Purdue (Sept. 26)
Hitting %:	--
Digs:	24 at Oregon State (Sept. 12)
Assists:	8 at Oregon State (Sept. 12)
Aces:	4 vs. Duke (Sept. 5)
Blocks:	--
Points:	4.0 vs. Duke (Sept. 5)

Career Highs

Kills:	1	three times, most recent at No. 15 Wisconsin (Oct. 18, 2013)
Attempts:	2	four times, most recent at No. 15 Purdue (Sept. 26, 2014)
Hitting %:	--	
Digs:	27	vs. Arkansas (Sept. 1, 2012)
Assists:	9	at Iowa (Sept. 28, 2012)
Aces:	4	twice, most recent vs. Duke (Sept. 5, 2014)
Blocks:	--	
Points:	4.0	twice, most recent vs. Duke (Sept. 5, 2014)

Season	SP	MP	K	K/S	E	TA	Pct	A	A/S	SA	SA/S	SE	DIG	D/S	RE	BS	BA	TB	B/S	BE	BHE	Points	Pts/S
2012	145	39	2	0.01	1	14	.071	122	0.84	19	0.13	42	559	3.86	38	0	0	0	0.00	0	2	21.0	0.14
2013	126	32	1	0.01	2	3	-.333	88	0.70	21	0.17	31	477	3.79	35	0	0	0	0.00	0	1	22.0	0.17
2014	68	18	0	0.00	1	7	-.143	74	1.09	12	0.18	13	273	4.01	22	0	0	0	0.00	0	0	12.0	0.18
TOTAL	339	89	3	0.01	4	24	-.042	284	0.84	52	0.15	86	1309	3.86	95	0	0	0	0.00	0	3	55.0	0.16

Morales' 2014 Match-by-Match

Date	Opponent	SP	K	E	TA	Pct	A	SA	SE	RE	DIG	BS	BA	BE	Total	BHE	Points
Aug 29, 2014	vs Stephen F. Austin	4	0	1	2	-.500	6	2	1	2	17	0	0	0	0.0	0	2.0
Aug 30, 2014	vs Tennessee State	3	0	0	1	.000	2	1	1	0	7	0	0	0	0.0	0	1.0
Aug 30, 2014	at Arkansas	5	0	0	1	.000	5	1	1	2	21	0	0	0	0.0	0	1.0
Sep 05, 2014	DUKE	5	0	0	0	.000	4	4	0	3	16	0	0	0	0.0	0	4.0
Sep 06, 2014	NORTH CAROLINA	3	0	0	1	.000	3	0	1	0	15	0	0	0	0.0	0	0.0
Sep 12, 2014	at Oregon State	5	0	0	0	.000	8	0	0	4	24	0	0	0	0.0	0	0.0
Sep 13, 2014	at Oregon	3	0	0	0	.000	3	1	0	0	11	0	0	0	0.0	0	1.0
Sep 19, 2014	YOUNGSTOWN STATE	3	0	0	0	.000	3	0	0	1	20	0	0	0	0.0	0	0.0
Sep 19, 2014	KANSAS STATE	4	0	0	0	.000	2	2	2	1	19	0	0	0	0.0	0	2.0
Sep 20, 2014	EASTERN MICHIGAN	3	0	0	0	.000	5	0	1	1	14	0	0	0	0.0	0	0.0
Sep 26, 2014	at Purdue	5	0	0	2	.000	4	0	1	1	19	0	0	0	0.0	0	0.0
Sep 27, 2014	at Indiana	5	0	0	0	.000	6	0	1	1	13	0	0	0	0.0	0	0.0
Sep 30, 2014	MICHIGAN STATE	4	0	0	0	.000	7	0	0	0	17	0	0	0	0.0	0	0.0
Oct 03, 2014	at Michigan State	4	0	0	0	.000	4	0	1	2	17	0	0	0	0.0	0	0.0
Oct 10, 2014	IOWA	3	0	0	0	.000	3	0	1	1	10	0	0	0	0.0	0	0.0
Oct 12, 2014	NEBRASKA	3	0	0	0	.000	3	0	0	1	17	0	0	0	0.0	0	0.0
Oct 17, 2014	at Rutgers	3	0	0	0	.000	2	0	1	2	10	0	0	0	0.0	0	0.0
Oct 18, 2014	at Maryland	3	0	0	0	.000	4	1	1	0	6	0	0	0	0.0	0	1.0
Totals		68	0	1	7	-.143	74	12	13	22	273	0	0	0	0.0	0	12.0

Sets played: 68

Kills per set: 0.00

Assists per set: 1.09

Service aces per set: 0.18

Digs per set: 4.01

Blocks per set: 0.00

Points per set: 0.18



#8 CARLY WARNER

S • Jr./Jr. • 5-10 • Naperville, Ill./St. Francis



- Named to the Arkansas Invitational and Michigan Invitational All-Tournament teams.
- Has four double-double's on the season, including 56 assists and 16 digs at Oregon State (Sept. 12).
- Played in five matches for the Maize and Blue at setter in 2013.
- Had 28 assists and six digs in a win over Siena (Sept. 13, 2013).
- Also started the 2012 season opener against Nicholls State (Aug. 24, 2012).
- Named to the *Daily Herald*-Dupage County All-Area first team in 2011

2014 Season Highs

Kills:	4	at Arkansas (Aug. 30)
Attempts:	7	three times, most recent at Oregon State (Sept. 12)
Hitting %:	--	
Digs:	16	at Oregon State (Sept. 12)
Assists:	56	at Oregon State (Sept. 12)
Aces:	3	vs. Stephen F. Austin (Aug. 29)
Blocks:	4	at Oregon State (Sept. 12)
Points:	6.0	at Arkansas (Aug. 30)

Career Highs

Kills:	4	at Arkansas (Aug. 30, 2014)
Attempts:	7	three times, most recent at Oregon State (Sept. 12, 2014)
Hitting %:	--	
Digs:	16	at Oregon State (Sept. 12, 2014)
Assists:	56	at Oregon State (Sept. 12, 2014)
Aces:	3	vs. Stephen F. Austin (Aug. 29, 2014)
Blocks:	4	at Oregon State (Sept. 12, 2014)
Points:	6.0	at Arkansas (Aug. 30, 2014)

Season	SP	MP	K	K/S	E	TA	Pct	A	A/S	SA	SA/S	SE	DIG	D/S	RE	BS	BA	TB	B/S	BE	BHE	Points	Pts/S
2012	9	6	2	0.22	0	4	.500	46	5.11	2	0.22	2	5	0.56	0	0	2	2	0.22	0	0	5.0	0.56
2013	8	5	1	0.12	2	4	-.250	38	4.75	0	0.00	2	8	1.00	0	0	0	0	0.00	0	0	1.0	0.12
2014	49	14	15	0.31	5	42	.238	373	7.61	6	0.12	16	95	1.94	0	1	12	13	0.27	4	7	28.0	0.57
TOTAL	66	25	18	0.27	7	50	.220	457	6.92	8	0.12	20	108	1.64	0	1	14	15	0.23	4	7	34.0	0.52

Warner's 2014 Match-by-Match

Date	Opponent	SP	K	E	TA	Pct	A	SA	SE	RE	DIG	BS	BA	BE	Total	BHE	Points
Aug 29, 2014	vs Stephen F. Austin	4	2	0	3	.667	52	3	1	0	8	0	0	0	0.0	0	5.0
Aug 30, 2014	vs Tennessee State	3	3	0	7	.429	29	1	0	0	9	0	0	0	0.0	1	4.0
Aug 30, 2014	at Arkansas	5	4	1	7	.429	45	0	2	0	12	1	2	0	3.0	0	6.0
Sep 05, 2014	DUKE	5	1	1	4	.000	45	0	2	0	14	0	1	1	1.0	0	1.5
Sep 06, 2014	NORTH CAROLINA	3	1	0	4	.250	32	0	2	0	10	0	2	1	2.0	2	2.0
Sep 12, 2014	at Oregon State	5	2	0	7	.286	56	0	0	0	16	0	4	1	4.0	0	4.0
Sep 13, 2014	at Oregon	3	0	1	1	-1.000	21	0	0	0	2	0	2	0	2.0	2	1.0
Sep 19, 2014	YOUNGSTOWN STATE	3	0	0	0	.000	32	1	1	0	10	0	0	0	0.0	1	1.0
Sep 19, 2014	KANSAS STATE	4	0	0	3	.000	19	1	1	0	4	0	1	1	1.0	1	1.5
Sep 20, 2014	EASTERN MICHIGAN	3	2	1	5	.200	36	0	1	0	7	0	0	0	0.0	0	2.0
Sep 26, 2014	at Purdue	3	0	0	0	.000	0	0	2	0	1	0	0	0	0.0	0	0.0
Sep 27, 2014	at Indiana	5	0	0	0	.000	0	0	4	0	0	0	0	0	0.0	0	0.0
Oct 17, 2014	at Rutgers	2	0	1	1	-1.000	3	0	0	0	1	0	0	0	0.0	0	0.0
Oct 18, 2014	at Maryland	1	0	0	0	.000	3	0	0	0	1	0	0	0	0.0	0	0.0
Totals		49	15	5	42	.238	373	6	16	0	95	1	12	4	13.0	7	28.0

Sets played: 49

Kills per set: 0.31

Assists per set: 7.61

Service aces per set: 0.12

Digs per set: 1.94

Blocks per set: 0.27

Points per set: 0.57



#9 CINDY ZHOU

S • So./Fr. • 6-0 • Libertyville, Ill./Libertyville



- Saw her first action in a Michigan uniform Sept. 13 at Oregon, tallying 10 assists and three blocks.
- Redshirted her true freshman year and has four years of eligibility remaining.
- Under Armour All-America honorable mention her senior season at Libertyville
- Named a Top-50 recruit and No. 91 Senior Ace by PrepVolleyball.com
- Helped Libertyville to a regional and conference championship and a fourth-place finish in the Illinois state tournament (2012)

2014 Season Highs

Kills:	1	at No. 18 Oregon (Sept. 13)
Attempts:	2	at No. 18 Oregon (Sept. 13)
Hitting %:	--	
Digs:	10	vs. Kansas State (Sept. 19)
Assists:	14	vs. Youngstown State (Sept. 19)
Aces:	--	
Blocks:	3	at No. 18 Oregon (Sept. 13)
Points:	2.5	at No. 18 Oregon (Sept. 13)

Career Highs

Kills:	1	at No. 18 Oregon (Sept. 13, 2014)
Attempts:	2	at No. 18 Oregon (Sept. 13, 2014)
Hitting %:	--	
Digs:	10	vs. Kansas State (Sept. 19, 2014)
Assists:	14	vs. Youngstown State (Sept. 19, 2014)
Aces:	--	
Blocks:	3	at No. 18 Oregon (Sept. 13, 2014)
Points:	2.5	at No. 18 Oregon (Sept. 13, 2014)

Season	SP	MP	K	K/S	E	TA	Pct	A	A/S	SA	SA/S	SE	DIG	D/S	RE	BS	BA	TB	B/S	BE	BHE	Points	Pts/S	
2013																								
2014	9	4	1	0.11	0	2	.500	33	3.67	0	0.00	2	15	1.67	0	0	3	3	0.33	0	3	2.5	0.22	
TOTAL	9	4	1	0.11	0	2	.500	33	3.67	0	0.00	2	15	1.67	0	0	3	3	0.33	0	3	2.5	0.22	

Zhou's 2014 Match-by-Match

Date	Opponent	SP	K	E	TA	Pct	A	SA	SE	RE	DIG	BS	BA	BE	Total	BHE	Points
Sep 13, 2014	at Oregon	2	1	0	2	.500	10	0	0	0	0	0	3	0	3.0	0	2.5
Sep 19, 2014	YOUNGSTOWN STATE	3	0	0	0	.000	14	0	1	0	4	0	0	0	0.0	2	0.0
Sep 19, 2014	KANSAS STATE	3	0	0	0	.000	9	0	1	0	10	0	0	0	0.0	1	0.0
Oct 17, 2014	at RUTGERS	1	0	0	0	.000	0	0	0	0	1	0	0	0	0.0	0	0.0
Totals		9	1	0	2	.500	33	0	2	0	15	0	3	0	3.0	3	2.5

Sets played: 9

Kills per set: 0.11

Assists per set: 3.67

Digs per set: 1.67

Blocks per set: 0.33

Points per set: 0.28



#10 LEXI DANNEMILLER

S • Sr./Sr. • 5-11 • West Chester, Ohio/Lakota West



- Big Ten Setter of the Week (Oct. 13).
- Made her season debut on Sept. 26 at No. 15 Purdue.
- On Senior Night (Sept. 30) against Michigan State, had a double-double (41 assists, 17 digs).
- Preseason All-Big Ten team (2013, '14)
- AVCA All-America honorable mention and All-North Region (2013)
- Was named the Most Valuable Player of the Xavier Invitational (Aug. 30-31).
- Currently is fourth on U-M career assists list with 4,489.
- Played on the U.S. Collegiate National Team - China Tour in the summer of 2013.
- U-M Athletic Academic Achievement Award (2013).

2014 Season Highs

Kills:	4	four times, most recent at Rutgers (Oct. 17)
Attempts:	11	at Indiana (Sept. 27)
Hitting %:	.182	at Indiana (Sept. 27)
Digs:	17	vs. Michigan State (Sept. 30)
Assists:	55	at Indiana (Sept. 27)
Aces:	4	vs. Michigan State (Sept. 30)
Blocks:	4	at Indiana (Sept. 27)
Points:	8.5	vs. Michigan State (Sept. 30)

Career Highs

Kills:	9	vs. Northwestern (Oct. 4, 2013)
Attempts:	16	vs. Northwestern (Oct. 4, 2013)
Hitting %:	.833	vs. No. 25 Northern Iowa (Sept. 8, 2012)
Digs:	22	vs. No. 7 Nebraska (Oct. 1, 2011)
Assists:	65	vs. No. 14 Minnesota (Oct. 8, 2011)
Aces:	7	at Utah Valley (Sept. 2, 2011)
Blocks:	6	vs. Ohio State (Nov. 2)
Points:	10.5	twice, most recent vs. Northwestern (Oct. 4, 2013)

Season	SP	MP	K	K/S	E	TA	Pct	A	A/S	SA	SA/S	SE	DIG	D/S	RE	BS	BA	TB	B/S	BE	BHE	Points	Pts/S
2011	131	35	81	0.62	39	214	.196	1523	11.63	35	0.27	52	317	2.42	1	1	44	45	0.34	20	23	139.0	1.06
2012	143	38	109	0.76	42	270	.248	1622	11.34	31	0.22	66	351	2.45	2	6	59	65	0.45	8	22	175.5	1.22
2013	124	32	92	0.74	26	225	.293	1344	10.84	24	0.19	52	259	2.09	0	2	44	46	0.37	7	12	140.0	1.13
2014	30	8	25	0.83	9	51	.314	337	11.23	9	0.30	10	75	2.50	1	1	15	16	0.53	3	6	42.5	1.40
TOTAL	428	113	307	0.72	116	760	.251	4826	11.28	99	0.23	180	1002	2.34	4	10	162	172	0.40	38	63	497.0	1.16

Dannemiller's 2014 Match-by-Match

Date	Opponent	SP	K	E	TA	Pct	A	SA	SE	RE	DIG	BS	BA	BE	Total	BHE	Points
Sep 26, 2014	at Purdue	5	3	2	9	.111	48	0	2	0	9	0	2	0	2.0	0	4.0
Sep 27, 2014	at Indiana	5	4	2	11	.182	55	1	2	1	10	0	4	2	4.0	0	7.0
Sep 30, 2014	MICHIGAN STATE	4	4	1	7	.429	41	4	3	0	17	0	1	0	1.0	1	8.5
Oct 03, 2014	at Michigan State	4	4	1	7	.429	44	0	1	0	9	0	2	0	2.0	1	5.0
Oct 10, 2014	IOWA	3	1	0	3	.333	34	1	1	0	7	0	4	1	4.0	0	4.0
Oct 12, 2014	NEBRASKA	3	3	1	5	.400	46	1	1	0	11	0	0	0	0.0	4	4.0
Oct 17, 2014	at Rutgers	3	4	1	6	.500	34	1	0	0	7	0	2	0	2.0	0	6.0
Oct 18, 2014	at Maryland	3	2	1	3	.333	35	1	0	0	5	1	0	0	1.0	0	4.0
Totals		30	25	9	51	.314	337	9	10	1	75	1	15	3	16.0	6	42.5

Sets played: 30

Kills per set: 0.83

Assists per set: 11.23

Service aces per set: 0.30

Digs per set: 2.50

Blocks per set: 0.53

Points per set: 1.42



#11 ADEJA LAMBERT

OH • Fr./Fr. • 6-2 • Rockford, Ill./Keith Country Day



- Big Ten Freshman of the Week (Oct. 13).
- Tallied 16 kills with a .441 hitting percentage and eight digs at No. 15 Purdue (Sept. 26).
- Was the No. 42 Senior Ace and a Top 50 player her first three seasons by PrepVolleyball.com.
- Helped Keith Country Day to back-to-back state championships as a junior and senior.
- All-NIC-10 first team (2010)
- Played club volleyball for Fusion and was an AAU All-American in 2012.

2014 Season Highs

Kills:	16	at No. 15 Purdue (Sept. 26)
Attempts:	46	at Indiana (Sept. 27)
Hitting %:	.441	at No. 15 Purdue (Sept. 26)
Digs:	13	vs. Michigan State (Sept. 30)
Assists:	1	four times, most recent at Maryland (Oct. 18)
Aces:	2	three times, most recent at Maryland (Oct. 18)
Blocks:	5	vs. Iowa (Oct. 10)
Points:	19.0	at No. 15 Purdue (Sept. 26)

Career Highs

Kills:	16	at No. 15 Purdue (Sept. 26, 2014)
Attempts:	46	at Indiana (Sept. 27, 2014)
Hitting %:	.441	at No. 15 Purdue (Sept. 26, 2014)
Digs:	13	vs. Michigan State (Sept. 30, 2014)
Assists:	1	four times, most recent at Maryland (Oct. 18, 2014)
Aces:	2	three times, most recent at Maryland (Oct. 18, 2014)
Blocks:	5	vs. Iowa (Oct. 10, 2014)
Points:	19.0	at No. 15 Purdue (Sept. 26, 2014)

Season	SP	MP	K	K/S	E	TA	Pct	A	A/S	SA	SA/S	SE	DIG	D/S	RE	BS	BA	TB	B/S	BE	BHE	Points	Pts/S
2014	48	16	120	2.50	67	345	.154	4	0.08	6	0.12	23	75	1.56	7	5	26	31	0.65	3	1	144.0	3.00
TOTAL	48	16	120	2.50	67	345	.154	4	0.08	6	0.12	23	75	1.56	7	5	26	31	0.65	3	1	144.0	3.00

Lambert's 2014 Match-by-Match

Date	Opponent	SP	K	E	TA	Pct	A	SA	SE	RE	DIG	BS	BA	BE	Total	BHE	Points
Aug 29, 2014	vs Stephen F. Austin	4	11	3	30	.267	0	0	0	0	1	0	3	0	3.0	1	12.5
Aug 30, 2014	vs Tennessee State	3	7	1	15	.400	0	0	0	1	1	0	3	1	3.0	0	8.5
Aug 30, 2014	at Arkansas	5	11	9	33	.061	0	0	0	1	3	0	1	0	1.0	0	11.5
Sep 06, 2014	NORTH CAROLINA	1	1	0	7	.143	0	0	0	0	0	1	1	0	2.0	0	2.5
Sep 12, 2014	at Oregon State	1	1	2	5	-.200	0	0	0	0	1	0	0	0	0.0	0	1.0
Sep 19, 2014	YOUNGSTOWN STATE	1	0	0	4	.000	0	0	0	0	0	0	0	1	0.0	0	0.0
Sep 19, 2014	KANSAS STATE	1	1	2	4	-.250	0	0	0	0	0	0	0	0	0.0	0	1.0
Sep 20, 2014	EASTERN MICHIGAN	2	1	0	1	1.000	0	0	0	0	0	0	1	0	1.0	0	1.5
Sep 26, 2014	at Purdue	5	16	1	34	.441	1	0	4	1	8	2	2	0	4.0	0	19.0
Sep 27, 2014	at Indiana	5	15	12	46	.065	1	0	3	2	2	0	4	0	4.0	0	17.0
Sep 30, 2014	MICHIGAN STATE	4	4	8	26	-.154	0	0	3	0	13	0	2	0	2.0	0	5.0
Oct 03, 2014	at Michigan State	4	9	9	40	.000	1	0	2	0	12	0	2	1	2.0	0	10.0
Oct 10, 2014	IOWA	3	13	4	28	.321	0	2	3	1	10	1	4	0	5.0	0	18.0
Oct 12, 2014	NEBRASKA	3	13	8	34	.147	0	0	2	0	9	0	1	0	1.0	0	13.5
Oct 17, 2014	at Rutgers	3	6	5	18	.056	0	2	3	1	5	1	1	0	2.0	0	9.5
Oct 18, 2014	at Maryland	3	11	3	20	.400	1	2	3	0	10	0	1	0	1.0	0	13.5
Totals		48	120	67	345	.154	4	6	23	7	75	5	26	3	31.0	1	144.0

Sets played: 48

Kills per set: 2.50

Assists per set: 0.08

Service aces per set: 0.12

Digs per set: 1.56

Blocks per set: 0.65

Points per set: 3.00



#12 KRISTALYN GOODE

MB • Jr./Jr. • 6-3 • River Hills, Wis./Nicolet



- Played and started all 32 matches for the Mazie and Blue as a sophomore.
- Led Michigan with 128 total blocks in 2013.
- Had a career high 14 kills on 29 swings at Michigan State (Oct. 3).
- Posted a career high of 13 kills and a .407 hitting percentage in a win over Ohio (Sept. 21, 2013).
- Was an all-state first team selection her senior year at Nicolet High School.
- Father, Andre, played basketball at Northwestern

2014 Season Highs

Kills:	14	at Michigan State (Oct. 3)
Attempts:	29	twice, most recent at Michigan State (Oct. 3)
Hitting %:	.500	at Indiana (Sept. 27)
Digs:	1	five times, most recent vs. Michigan State (Sept. 30)
Assists:	1	vs. No. 8 Nebraska (Oct. 12)
Aces:	--	
Blocks:	6	vs. Stephen F. Austin (Aug. 29)
Points:	15.5	at Indiana (Sept. 27)

Career Highs

Kills:	14	at Michigan State (Oct. 3, 2014)
Attempts:	29	twice, most recent at Michigan State (Oct. 3, 2014)
Hitting %:	.857	vs. Iowa (Nov. 3, 2012)
Digs:	2	five times, most recent vs. No. 19 Michigan State (Nov. 27)
Assists:	1	three times, most recent vs. No. 8 Nebraska (Oct. 12, 2014)
Aces:	--	
Blocks:	8	twice, most recent vs. Ohio State (Nov. 2, 2013)
Points:	15.5	at Indiana (Sept. 27, 2014)

Season	SP	MP	K	K/S	E	TA	Pct	A	A/S	SA	SA/S	SE	DIG	D/S	RE	BS	BA	TB	B/S	BE	BHE	Points	Pts/S
2012	135	37	116	0.86	34	291	.282	1	0.01	0	0.00	0	12	0.09	0	11	101	112	0.83	14	1	177.5	1.31
2013	124	32	160	1.29	50	425	.259	2	0.02	0	0.00	1	14	0.11	0	17	111	128	1.03	15	1	232.5	1.87
2014	68	18	125	1.84	38	325	.268	1	0.01	0	0.00	0	8	0.12	0	10	38	48	0.71	9	0	154.0	2.26
TOTAL	327	87	401	1.23	122	1041	.268	4	0.01	0	0.00	1	34	0.10	0	38	250	288	0.88	38	2	564.0	1.72

Goode's 2014 Match-by-Match

Date	Opponent	SP	K	E	TA	Pct	A	SA	SE	RE	DIG	BS	BA	BE	Total	BHE	Points
Aug 29, 2014	vs Stephen F. Austin	4	9	2	21	.333	0	0	0	0	0	1	5	2	6.0	0	12.5
Aug 30, 2014	vs Tennessee State	3	8	2	19	.316	0	0	0	0	0	1	4	0	5.0	0	11.0
Aug 30, 2014	at Arkansas	5	8	7	28	.036	0	0	0	0	1	1	3	1	4.0	0	10.5
Sep 05, 2014	DUKE	5	6	1	13	.385	0	0	0	0	0	0	3	0	3.0	0	7.5
Sep 06, 2014	NORTH CAROLINA	3	6	0	16	.375	0	0	0	0	0	0	1	1	1.0	0	6.5
Sep 12, 2014	at Oregon State	5	4	1	16	.188	0	0	0	0	1	1	1	0	2.0	0	5.5
Sep 13, 2014	at Oregon	3	2	1	9	.111	0	0	0	0	0	0	2	0	2.0	0	3.0
Sep 19, 2014	YOUNGSTOWN STATE	3	5	1	13	.308	0	0	0	0	0	0	0	1	0.0	0	5.0
Sep 19, 2014	KANSAS STATE	4	3	6	18	-.167	0	0	0	0	1	2	1	1	3.0	0	5.5
Sep 20, 2014	EASTERN MICHIGAN	3	9	0	19	.474	0	0	0	0	1	2	1	0	3.0	0	11.5
Sep 26, 2014	at Purdue	5	5	3	16	.125	0	0	0	0	0	0	1	1	1.0	0	5.5
Sep 27, 2014	at Indiana	5	13	2	22	.500	0	0	0	0	0	1	3	1	4.0	0	15.5
Sep 30, 2014	MICHIGAN STATE	4	10	4	29	.207	0	0	0	0	1	0	1	0	1.0	0	10.5
Oct 03, 2014	at Michigan State	4	14	4	29	.345	0	0	0	0	0	0	2	0	2.0	0	15.0
Oct 10, 2014	IOWA	3	7	1	16	.375	0	0	0	0	2	0	4	0	4.0	0	9.0
Oct 12, 2014	NEBRASKA	3	9	2	19	.368	1	0	0	0	0	0	2	1	2.0	0	10.0
Oct 17, 2014	at Rutgers	3	5	0	14	.357	0	0	0	0	0	1	2	0	3.0	0	7.0
Oct 18, 2014	at Maryland	3	2	1	8	.125	0	0	0	0	1	0	2	0	2.0	0	3.0
Totals		68	125	38	325	.268	1	0	0	0	8	10	38	9	48.0	0	154.0

Sets played: 68

Kills per set: 1.84

Assists per set: 0.01

Digs per set: 0.12

Blocks per set: 0.71

Points per set: 2.26



#13 KATHERINE MAHLKE

OPP • Fr./Fr. • 6-2 • Downers Grove, Ill./Downers Grove North



- Named the No. 68 Senior Ace by PrepVolleyball.com and was a Top Junior Recruit by the website.
- Had a double-double (20 kills, 10 digs) in a five-set match at Oregon State (Sept. 12).
- AVCA All-America nominee (2013)
- Chicago Sun-Times Top 50 Player (2013)
- Helped Downers Grove North to a Class 4A Regional championship her sophomore year.
- Brother, Rob, plays basketball at Illinois Wesleyan.

2014 Season Highs

Kills:	20	at Oregon State (Sept. 12)
Attempts:	48	at Oregon State (Sept. 12)
Hitting %:	.391	vs. Stephen F. Austin (Aug. 29)
Digs:	13	twice, most recent at Arkansas (Aug. 30)
Assists:	1	at Oregon State (Sept. 12)
Aces:	1	at Arkansas (Aug. 30)
Blocks:	4	vs. Stephen F. Austin (Aug. 29)
Points:	21.0	at Oregon State (Sept. 12)

Career Highs

Kills:	20	at Oregon State (Sept. 12, 2014)
Attempts:	48	at Oregon State (Sept. 12, 2014)
Hitting %:	.391	vs. Stephen F. Austin (Aug. 29, 2014)
Digs:	13	twice, most recent at Arkansas (Aug. 30, 2014)
Assists:	1	at Oregon State (Sept. 12, 2014)
Aces:	1	at Arkansas (Aug. 30, 2014)
Blocks:	4	vs. Stephen F. Austin (Aug. 29, 2014)
Points:	21.0	at Oregon State (Sept. 12, 2014)

Season	SP	MP	K	K/S	E	TA	Pct	A	A/S	SA	SA/S	SE	DIG	D/S	RE	BS	BA	TB	B/S	BE	BHE	Points	Pts/S
2014	50	15	92	1.84	46	252	.183	1	0.02	1	0.02	14	54	1.08	0	0	15	15	0.30	1	0	100.5	2.00
TOTAL	50	15	92	1.84	46	252	.183	1	0.02	1	0.02	14	54	1.08	0	0	15	15	0.30	1	0	100.5	2.00

Mahlke's 2014 Match-by-Match

Date	Opponent	SP	K	E	TA	Pct	A	SA	SE	RE	DIG	BS	BA	BE	Total	BHE	Points
Aug 29, 2014	vs Stephen F. Austin	4	12	3	23	.391	0	0	2	0	13	0	4	0	4.0	0	14.0
Aug 30, 2014	vs Tennessee State	3	2	1	4	.250	0	0	1	0	2	0	0	0	0.0	0	2.0
Aug 30, 2014	at Arkansas	5	6	7	30	-.033	0	1	4	0	13	0	3	0	3.0	0	8.5
Sep 05, 2014	DUKE	5	6	1	18	.278	0	0	0	0	2	0	3	0	3.0	0	7.5
Sep 06, 2014	NORTH CAROLINA	3	9	5	25	.160	0	0	0	0	2	0	0	0	0.0	0	9.0
Sep 12, 2014	at Oregon State	5	20	6	48	.292	1	0	5	0	10	0	2	0	2.0	0	21.0
Sep 13, 2014	at Oregon	2	3	4	13	-.077	0	0	1	0	5	0	0	0	0.0	0	3.0
Sep 19, 2014	YOUNGSTOWN STATE	3	6	6	17	.000	0	0	1	0	0	0	0	0	0.0	0	6.0
Sep 19, 2014	KANSAS STATE	4	4	3	11	.091	0	0	0	0	3	0	1	0	1.0	0	4.5
Sep 20, 2014	EASTERN MICHIGAN	3	4	2	13	.154	0	0	0	0	1	0	0	1	0.0	0	4.0
Sep 26, 2014	at Purdue	5	12	3	25	.360	0	0	0	0	1	0	1	0	1.0	0	12.5
Sep 27, 2014	at Indiana	4	5	5	16	.000	0	0	0	0	1	0	1	0	1.0	0	5.5
Sep 30, 2014	MICHIGAN STATE	1	0	0	2	.000	0	0	0	0	0	0	0	0	0.0	0	0.0
Oct 17, 2014	at RUTGERS	2	2	0	3	.667	0	0	0	0	1	0	0	0	0.0	0	2.0
Oct 18, 2014	at Maryland	1	1	0	4	.250	0	0	0	0	0	0	0	0	0.0	0	1.0
Totals		50	92	46	252	.183	1	1	14	0	54	0	15	1	15.0	0	100.5

Sets played: 50

Kills per set: 1.84

Assists per set: 0.02

Service aces per set: 0.02

Digs per set: 1.08

Blocks per set: 0.30

Points per set: 2.01



#15 GABBIE BULIC

MB • So./So. • 6-4 • Brunswick, Ohio/Brunswick



- Played in five matches for the Wolverines her freshman season, making a start against Northern Kentucky (Aug. 31, 2013).
- Had nine kills and a block in the win over the Norse.
- Under Armour All-America honorable mention (2012)
- Medina Gazette Most Valuable Player at Brunswick High School (2012)
- Helped Brunswick to a regional semifinal appearance for the first time in 29 years.

2014 Season Highs

Kills:		
Attempts:		
Hitting %:		
Digs:		
Assists:		
Aces:		
Blocks:		
Points:		

Career Highs

Kills:	9	vs. Northern Kentucky (Aug. 31, 2013)
Attempts:	17	vs. Northern Kentucky (Aug. 31, 2013)
Hitting %:	.529	vs. Northern Kentucky (Aug. 31, 2013)
Digs:	--	
Assists:	--	
Aces:	--	
Blocks:	2	vs. Oregon State (Sept. 6, 2013)
Points:	9.5	vs. Northern Kentucky (Aug. 31, 2013)

Season	SP	MP	K	K/S	E	TA	Pct	A	A/S	SA	SA/S	SE	DIG	D/S	RE	BS	BA	TB	B/S	BE	BHE	Points	Pts/S	
2013	8	5	14	1.75	1	27	.481	0	0.00	0	0.00	0	0	0.00	0	0	3	3	0.38	0	0	15.5	1.88	
2014																								
TOTAL	8	5	14	1.75	1	27	.481	0	0.00	0	0.00	0	0	0.00	0	0	3	3	0.38	0	0	15.5	1.88	



#17 ABBY COLE

MB • So./So. • 6-5 • Grand Haven, Mich./Grand Haven



- Big Ten Player of the Week (Oct. 13 and Oct. 20).
- Big Ten All-Freshman team (2013)
- Had 21 kills in three sets in a win over Rutgers (Oct. 18).
- Named to the Arkansas Invitational and Michigan Invitational All-Tournament teams.
- No. 3 Senior Ace by PrepVolleyball.com (2012)
- Runner-up for Michigan's Miss Volleyball (2012)
- Under Armour All-America second team (2012)
- Helped Grand Haven's basketball team to back-to-back state titles (2012, '13).

2014 Season Highs

Kills:	24	at Indiana (Sept. 27)
Attempts:	43	at Indiana (Sept. 27)
Hitting %:	.692	vs. Eastern Michigan (Sept. 20)
Digs:	5	twice, most recent vs. Kansas State (Sept. 19)
Assists:	1	four times, most recent at Michigan State (Oct. 3)
Aces:	2	vs. Stephen F. Austin (Aug. 29)
Blocks:	9	at Indiana (Sept. 27)
Points:	28.5	at Indiana (Sept. 27)

Career Highs

Kills:	24	at Indiana (Sept. 27, 2014)
Attempts:	43	at Indiana (Sept. 27, 2014)
Hitting %:	.692	vs. Eastern Michigan (Sept. 20, 2014)
Digs:	5	three times, most recent vs. Kansas State (Sept. 19, 2014)
Assists:	1	five times, most recent at Michigan State (Oct. 3, 2014)
Aces:	2	vs. Stephen F. Austin (Aug. 29, 2014)
Blocks:	9	twice, most recent at Indiana (Sept. 27, 2014)
Points:	28.5	at Indiana (Sept. 27, 2014)

Season	SP	MP	K	K/S	E	TA	Pct	A	A/S	SA	SA/S	SE	DIG	D/S	RE	BS	BA	TB	B/S	BE	BHE	Points	Pts/S
2013	121	31	259	2.14	106	600	.255	1	0.01	0	0.00	1	49	0.40	0	16	80	96	0.79	11	1	315.0	2.60
2014	68	18	243	3.57	51	459	.418	5	0.07	6	0.09	18	44	0.65	0	9	60	69	1.01	7	1	288.0	4.24
TOTAL	189	49	502	2.66	157	1059	.326	6	0.03	6	0.03	19	93	0.49	0	25	140	165	0.87	18	2	603.0	3.19

Cole's 2014 Match-by-Match

Date	Opponent	SP	K	E	TA	Pct	A	SA	SE	RE	DIG	BS	BA	BE	Total	BHE	Points
Aug 29, 2014	vs Stephen F. Austin	4	19	3	27	.593	0	2	1	0	4	0	4	0	4.0	0	23.0
Aug 30, 2014	vs Tennessee State	3	11	0	18	.611	0	1	0	0	1	0	3	0	3.0	0	13.5
Aug 30, 2014	at Arkansas	5	16	2	35	.400	1	0	2	0	3	0	3	0	3.0	0	17.5
Sep 05, 2014	DUKE	5	15	5	38	.263	1	0	3	0	3	1	4	0	5.0	1	18.0
Sep 06, 2014	NORTH CAROLINA	3	7	2	17	.294	0	0	0	0	2	1	5	1	6.0	0	10.5
Sep 12, 2014	at Oregon State	5	10	5	26	.192	0	1	2	0	1	1	7	1	8.0	0	15.5
Sep 13, 2014	at Oregon	3	11	3	24	.333	0	0	0	0	1	0	6	1	6.0	0	14.0
Sep 19, 2014	YOUNGSTOWN STATE	3	15	1	23	.609	0	0	1	0	5	0	2	0	2.0	0	16.0
Sep 19, 2014	KANSAS STATE	4	9	5	20	.200	0	0	1	0	5	1	2	0	3.0	0	11.0
Sep 20, 2014	EASTERN MICHIGAN	3	9	0	13	.692	0	1	0	0	2	1	1	0	2.0	0	11.5
Sep 26, 2014	at Purdue	5	10	5	24	.208	0	0	2	0	2	0	2	1	2.0	0	11.0
Sep 27, 2014	at Indiana	5	24	3	43	.488	1	0	2	0	1	0	9	1	9.0	0	28.5
Sep 30, 2014	MICHIGAN STATE	4	12	5	27	.259	0	0	0	0	5	1	3	1	4.0	0	14.5
Oct 03, 2014	at Michigan State	4	15	7	31	.258	1	0	1	0	3	2	3	0	5.0	0	18.5
Oct 10, 2014	IOWA	3	8	0	17	.471	0	0	1	0	2	0	4	0	4.0	0	10.0
Oct 12, 2014	NEBRASKA	3	19	1	29	.621	1	1	0	0	2	0	1	0	1.0	0	20.5
Oct 17, 2014	at Rutgers	3	21	3	29	.621	0	0	1	0	2	0	1	1	1.0	0	21.5
Oct 18, 2014	at Maryland	3	12	1	18	.611	0	0	1	0	0	1	0	0	1.0	0	13.0
Totals		68	243	51	459	.418	5	6	18	0	44	9	60	7	69.0	1	288.0

Sets played: 68

Kills per set: 3.57

Assists per set: 0.07

Service aces per set: 0.09

Digs per set: 0.65

Blocks per set: 1.01

Points per set: 4.24

2014 Michigan Volleyball
Michigan Combined Team Statistics (as of Oct 18, 2014)
All matches

RECORD:	OVERALL	HOME	AWAY	NEUTRAL
ALL GAMES	10-8	6-2	2-6	2-0
CONFERENCE	5-3	3-0	2-3	0-0
NON-CONFERENCE	5-5	3-2	0-3	2-0

#	Player	sp	Attack				Set		Serve		re	Dig		Blocking					points				
			k	k/s	e	ta	pct	a	a/s	sa		se	sa/s	dig	dig/s	bs	ba	total		blk/s	be	bhe	
17	Cole, Abby	68	243	3.57	51	459	.418	5	0.07	6	18	0.09	0	44	0.65	9	60	69	1.01	7	1	288.0	
2	Knop, Caroline	68	178	2.62	85	538	.173	16	0.24	12	22	0.18	10	172	2.53	1	11	12	0.18	1	2	196.5	
12	Goode, Krystalyn	68	125	1.84	38	325	.268	1	0.01	0	0	0.00	0	8	0.12	10	38	48	0.71	9	0	154.0	
11	Lambert, Adeja	48	120	2.50	67	345	.154	4	0.08	6	23	0.12	7	75	1.56	5	26	31	0.65	3	1	144.0	
13	Mahlke, Katherine	50	92	1.84	46	252	.183	1	0.02	1	14	0.02	0	54	1.08	0	15	15	0.30	1	0	100.5	
6	Davis, Ally	27	90	3.33	32	263	.221	1	0.04	1	5	0.04	4	26	0.96	2	11	13	0.48	1	0	98.5	
10	Dannemiller, Lexi	30	25	0.83	9	51	.314	337	11.23	9	10	0.30	1	75	2.50	1	15	16	0.53	3	6	42.5	
1	Kieffer-Wright, C.	21	31	1.48	12	74	.257	0	0.00	0	0	0.00	0	6	0.29	2	14	16	0.76	0	0	40.0	
8	Warner, Carly	49	15	0.31	5	42	.238	373	7.61	6	16	0.12	0	95	1.94	1	12	13	0.27	4	7	28.0	
7	Morales, Tiffany	68	0	0.00	1	7	-.143	74	1.09	12	13	0.18	22	273	4.01	0	0	0	0.00	0	0	12.0	
3	Lerg, Lindsey	68	0	0.00	0	0	.000	29	0.43	11	19	0.16	20	149	2.19	0	0	0	0.00	0	0	11.0	
5	Reed, Olivia	23	5	0.22	6	25	-.040	0	0.00	1	2	0.04	0	4	0.17	1	4	5	0.22	2	0	9.0	
9	Zhou, Cindy	9	1	0.11	0	2	.500	33	3.67	0	2	0.00	0	15	1.67	0	3	3	0.33	0	3	2.5	
4	Murphy, Kelly	8	1	0.12	2	10	-.100	0	0.00	0	3	0.00	1	11	1.38	0	0	0	0.00	0	1	1.0	
	TEAM	-	-	-	-	-	-	-	-	-	-	-	10	-	-	-	-	-	-	-	-	-	-
	MICHIGAN	68	926	13.62	354	2393	.239	874	12.85	65	147	0.96	75	1007	14.81	32	209	136.5	2.01	31	21	1127.5	
	Opponents	68	816	12.00	355	2308	.200	779	11.46	75	149	1.10	65	927	13.63	27	289	171.5	2.52	32	23	1062.5	

Team Statistics	MICH	OPP
ATTACK		
Kills	926	816
Errors	354	355
Total Attacks	2393	2308
Attack Pct	.239	.200
Kills/Set	13.6	12.0
SET		
Assists	874	779
Attempts	2275	2242
Assist Pct	.384	.347
Assists/Set	12.9	11.5
SERVE		
Aces	65	75
Errors	147	149
Attempts	1529	1441
Serve Pct	.904	.897
Aces/Set	1.0	1.1
SERVE RECEPTIONS		
Errors	75	65
Errors/Set	1.1	1.0
Attempts	1290	1382
Reception Pct	.942	.953
DEFENSE		
Digs	1007	927
Digs/Set	14.8	13.6
BLOCKING		
Block Solo	32	27
Block Assist	209	289
Total Blocks	136.5	171.5
Blocks/Set	2.0	2.5
Block Errors	31	32
Ball handling errors	21	23
ATTENDANCE		
Total	8366	13256
Dates/Avg Per Date	8/1046	8/1657
Neutral site #/Avg	2/1102	
Current win streak	4	-
Home win streak	4	-

Date	Opponent	Score	Score by set	Att.
!Aug 29	vs Stephen F. Austin	w	3-1 25-14,25-17,22-25,25-8	1463
!Aug 30	vs Tennessee State	w	3-0 25-13,25-21,25-14	742
!Aug 30	at Arkansas	L	2-3 25-17,23-25,15-25,25-19,11-15	918
@Sep 05	#19 DUKE	w	3-2 21-25,25-23,25-16,22-25,15-10	764
@Sep 06	#20 NORTH CAROLINA	L	0-3 16-25,24-26,25-27	837
#Sep 12	at Oregon State	L	2-3 17-25,25-21,22-25,25-22,13-15	802
#Sep 13	at Oregon	L	0-3 17-25,19-25,25-27	1351
\$Sep 19	YOUNGSTOWN STATE	w	3-0 25-23,26-24,25-23	1075
\$Sep 19	KANSAS STATE	L	1-3 25-19,17-25,13-25,10-25	881
\$Sep 20	EASTERN MICHIGAN	w	3-0 25-16,25-12,25-17	987
*Sep 26	at #15 Purdue	L	2-3 25-18,17-25,21-25,25-22,9-15	2349
*Sep 27	at Indiana	L	2-3 25-22,23-25,21-25,27-25,10-15	894
*Sep 30	MICHIGAN STATE	w	3-1 25-20,22-25,26-24,25-23	1137
*Oct 03	at Michigan State	L	1-3 21-25,31-29,23-25,24-26	6218
*Oct 10	IOWA	w	3-0 25-15,29-27,25-19	1561
*Oct 12	#8 NEBRASKA	w	3-0 25-19,32-30,25-21	1124
*Oct 17	at RUTGERS	w	3-0 25-20,25-19,25-21	123
*Oct 18	at Maryland	w	3-0 25-11,25-14,25-20	601

! - Arkansas Invitational (Fayetteville, Ark.)

@ - Big Ten/ACC Challenge (Ann Arbor, Mich.)

- Big Ten/Pac-12 Challenge (Eugene/Corvallis, Ore.)

\$ - Michigan Invitational (Ann Arbor, Mich.)

Record in 3-set matches: 7-2

Record in 4-set matches: 2-2

Record in 5-set matches: 1-4

2014 Michigan Volleyball
Michigan Combined Team Statistics (as of Oct 18, 2014)
Conference matches

RECORD:	OVERALL	HOME	AWAY	NEUTRAL
ALL GAMES	5-3	3-0	2-3	0-0
CONFERENCE	5-3	3-0	2-3	0-0
NON-CONFERENCE	0-0	0-0	0-0	0-0

#	Player	sp	Attack				Set		Serve			Dig		Blocking					points			
			k	k/s	e	ta	pct	a	a/s	sa	se	sa/s	re	dig	dig/s	bs	ba	total		blk/s	be	bhe
17	Cole, Abby	30	121	4.03	25	218	.440	3	0.10	1	8	0.03	0	17	0.57	4	23	27	0.90	4	0	137.5
11	Lambert, Adeja	30	87	2.90	50	246	.150	4	0.13	6	23	0.20	5	69	2.30	4	17	21	0.70	1	0	105.5
2	Knop, Caroline	30	86	2.87	36	258	.194	11	0.37	3	9	0.10	3	85	2.83	1	3	4	0.13	0	2	91.5
12	Goode, Krystalyn	30	65	2.17	17	153	.314	1	0.03	0	0	0.00	0	4	0.13	2	17	19	0.63	3	0	75.5
10	Dannemiller, Lexi	30	25	0.83	9	51	.314	337	11.23	9	10	0.30	1	75	2.50	1	15	16	0.53	3	6	42.5
1	Kieffer-Wright, C.	19	30	1.58	10	65	.308	0	0.00	0	0	0.00	0	6	0.32	2	14	16	0.84	0	0	39.0
13	Mahlke, Katherine	13	20	1.54	8	50	.240	0	0.00	0	0	0.00	0	3	0.23	0	2	2	0.15	0	0	21.0
3	Lerg, Lindsey	30	0	0.00	0	0	.000	15	0.50	4	9	0.13	8	59	1.97	0	0	0	0.00	0	0	4.0
5	Reed, Olivia	11	2	0.18	1	4	.250	0	0.00	0	1	0.00	0	1	0.09	0	2	2	0.18	1	0	3.0
6	Davis, Ally	1	2	2.00	1	4	.250	0	0.00	0	0	0.00	0	0	0.00	0	0	0	0.00	0	0	2.0
7	Morales, Tiffany	30	0	0.00	0	2	.000	33	1.10	1	6	0.03	8	109	3.63	0	0	0	0.00	0	0	1.0
9	Zhou, Cindy	1	0	0.00	0	0	.000	0	0.00	0	0	0.00	0	1	1.00	0	0	0	0.00	0	0	0.0
8	Warner, Carly	11	0	0.00	1	1	-1.000	6	0.55	0	6	0.00	0	3	0.27	0	0	0	0.00	0	0	0.0
	TEAM	-	-	-	-	-	-	-	-	-	-	-	4	-	-	-	-	-	-	-	-	-
	MICHIGAN	30	438	14.60	158	1052	.266	410	13.67	24	72	0.80	29	432	14.40	14	93	60.5	2.02	12	8	522.5
	Opponents	30	369	12.30	175	1029	.189	349	11.63	29	60	0.97	24	380	12.67	20	108	74.0	2.47	16	11	472.0

Team Statistics	MICH	OPP	Date	Opponent	Score	Score by set	Att.
ATTACK			*Sep 26	at #15 Purdue	L 2-3	25-18,17-25,21-25,25-22,9-15	2349
Kills	438	369	*Sep 27	at Indiana	L 2-3	25-22,23-25,21-25,27-25,10-15	894
Errors	158	175	*Sep 30	MICHIGAN STATE	w 3-1	25-20,22-25,26-24,25-23	1137
Total Attacks	1052	1029	*Oct 03	at Michigan State	L 1-3	21-25,31-29,23-25,24-26	6218
Attack Pct	.266	.189	*Oct 10	IOWA	w 3-0	25-15,29-27,25-19	1561
Kills/Set	14.6	12.3	*Oct 12	#8 NEBRASKA	w 3-0	25-19,32-30,25-21	1124
SET			*Oct 17	at RUTGERS	w 3-0	25-20,25-19,25-21	123
Assists	410	349	*Oct 18	at Maryland	w 3-0	25-11,25-14,25-20	601
Attempts	1023	994					
Assist Pct	.401	.351					
Assists/Set	13.7	11.6					
SERVE							
Aces	24	29					
Errors	72	60					
Attempts	704	659					
Serve Pct	.898	.909					
Aces/Set	0.8	1.0					
SERVE RECEPTIONS							
Errors	29	24					
Errors/Set	1.0	0.8					
Attempts	597	632					
Reception Pct	.951	.962					
DEFENSE							
Digs	432	380					
Digs/Set	14.4	12.7					
BLOCKING							
Block Solo	14	20					
Block Assist	93	108					
Total Blocks	60.5	74.0					
Blocks/Set	2.0	2.5					
Block Errors	12	16					
Ball handling errors	8	11					
ATTENDANCE							
Total	3822	10185					
Dates/Avg Per Date	3/1274	5/2037					
Neutral site #/Avg	0/0						
Current win streak	4	-					
Home win streak	3	-					

! - Arkansas Invitational (Fayetteville, Ark.)
@ - Big Ten/ACC Challenge (Ann Arbor, Mich.)
- Big Ten/Pac-12 Challenge (Eugene/Corvallis, Ore.)
\$ - Michigan Invitational (Ann Arbor, Mich.)

Record in 3-set matches: 4-0
Record in 4-set matches: 1-1
Record in 5-set matches: 0-2