

2023-24 PENN STATE WOMEN'S BASKETBALL



GAME 4 | PENN STATE AT ST. JOHN'S | NOVEMBER 16, 2023 | CARNESECCA ARENA

2023-24 SCHEDULE

Date	Opponent	Time/Result
NOVEMBER		
7	BUCKNELL	W, 94-51
10	NAVY	W, 107-44
13	KANSAS	W, 91-85
16	at St. John's	7 p.m.
<i>Baha Mar Pink Flamingo Tournament (Nassau, Bahamas)</i>		
20	vs. Oklahoma State	6 p.m.
22	vs. USC	9 p.m.
26	PROVIDENCE	1 p.m.
29	RADFORD	6 p.m.

DECEMBER		
4	at West Virginia	6 p.m.
10	at Ohio State *	1 p.m.
17	ST. FRANCIS (Pa.)	1 p.m.
20	CCSU	11:30 a.m.
30	MICHIGAN STATE *	4 p.m.

JANUARY		
2	NORTHWESTERN *	6 p.m.
10	at Indiana *	7 p.m.
14	at Rutgers *	2 p.m.
18	PURDUE *	7 p.m.
21	NEBRASKA *	1 p.m.
25	at Northwestern *	8 p.m.
28	MARYLAND *	1 p.m.
31	at Minnesota *	8 p.m.

FEBRUARY		
3	MICHIGAN *	6 p.m.
8	at Iowa *	9 p.m.
11	at Wisconsin *	2 p.m.
15	ILLINOIS *	6 p.m.
18	at Maryland *	1 p.m.
22	OHIO STATE *	6 p.m.
28	at Purdue *	7 p.m.

MARCH		
3	MINNESOTA *	1 p.m.
3-6	Big Ten Tournament	TBD
18, 20	NCAA First Round	TBD
19, 21	NCAA Second Round	TBD
25, 26	NCAA Sweet 16	TBD
27, 28	NCAA Elite Eight	TBD
4/1, 3	NCAA Final Four	TBD

* Big Ten Opponent
HOME GAMES IN CAPS
All times Eastern Standard Time



PENN STATE LADY LIONS
2023-24 RECORD: (3-0, 0-0 BIG TEN)
vs.
ST. JOHN'S REDSTORM
2023-24 RECORD: (1-1, 0-0 BIG EAST)



VIDEO | Links to live stream available at GoPSUSports.com - B1G+
RADIO | Penn State Sports Network - 93.3 FM & 1390 AM - Justin Antweil & Joe Putnam
ONLINE | Links to live video, live audio and live stats available at GoPSUSports.com

QUICK HITS

PENN STATE EARNED ITS THIRD CONSECUTIVE WIN WITH A 91-85 VICTORY OVER KANSAS MOVING TO 3-0 WITH ITS THIRD STRAIGHT 90-PLUS-POINT OUTING.

FOUR LADY LIONS SCORED IN DOUBLE FIGURES: MARISA (34), ODEN (14), BRIGHAM (10) AND CIEZKI (10). CIEZKI AND MARISA CRACK DOUBLE DIGITS FOR THE THIRD GAME IN A ROW.

MARISA MATCHED HER CAREER HIGH 34 POINTS, MARKING HER EIGHTH 30-POINT GAME AND MOVING HER TO SECOND ALL-TIME IN CAREER 30-POINT GAMES.

THE LADY LIONS DEPTH CONTINUED WITH 27 BENCH POINTS TO TOTAL 101 THROUGH THREE GAMES.

FIVE LADY LIONS SHOT ABOVE 50% MAKING FOR A TEAM TOTAL OF A .464 FIELD GOAL PERCENTAGE.

STRATEGIC COMMUNICATIONS

WBB Primary Contact..... Julia Beretta
Email..... jpb6970@psu.edu

WBB Secondary Contact..... Nick Whitley
Email..... wnw5033@psu.edu

PENN STATE QUICK FACTS

University Information

Location..... University Park, Pa.
 Founded..... 1855
 Enrollment..... 48,535
 Nickname..... Lady Lions
 School Colors..... Blue and White
 Conference..... Big Ten
 President..... Dr. Neeli Bendapudi
 VP For Intercollegiate Athletics...Dr. Patrick Kraft
 Senior Woman Administrator Dr. Lauren Rhodes
 Deputy AD (WBB Administrator).... Brandi Stuart
 Facility (Capacity).... Bryce Jordan Center (15,104)
 All-Time Record at BJC..... 293-117 (29th season)

Basketball Staff

Head Coach..... Carolyn Kieger (Marquette '06)
 Penn State Record: 44-73 (5th season)
 Career Record: 143-137 (10th season)
 Postseason Appearances - Three (3 NCAA)
Assistant Coach..... Terri Williams (Penn State '91)
Assistant Coach...Sharnee Zoll-Norman (Virginia '08)
Assistant Coach...Tiffany Swoffard (Austin Peay '02)
Assistant Coach..... Pam Brown (Charlotte '06)
Assistant Coach... Natisha Hiedeman (Marquette '19)
Dir. of Player Development... Adrienne Motley (Miami '17)
Dir. of Program Development.....
 Katie Glusko Sosnoskie (West Virginia '06)
Dir. of Recruiting/Creative Content.....
 Amari Boyd (Penn State '19)
Graduate Asst..... Courtney Roman (Penn State '22)
Graduate Asst..... Kelson Marisa (Penn State '20)
Video Coordinator.... Tyler Robinson (Penn State '23)
Athletic Trainer.... Claire Peters (Northern Arizona '11)
Strength Coach..... Rhian Davis (Florida '08)

Program History

First Year of Women's Basketball..... 1965
 All-Time Record 992-555 (58th season)
 All-Time Big Ten Record..... 289-233 (32nd season)
 NCAA Tournament App./Last..... 25/2014
 NCAA Tournament Record..... 32-25
 NCAA Regional App./Last..... 13/2014
 NCAA Final Four App./Last..... One/2000
 Big Ten Reg. Season Championships..... Eight
 Big Ten Tournament Championships..... Two

Team Information

2022-23 Record..... 14-17
 Home - 11-6
 Away - 0-10
 Neutral - 3-1
 Big Ten Record (finish)..... 4-14 (T-12th)
 Home - 4-5
 Away - 0-9
 Letterwinners Returning/Lost..... 6/7
 Starters Returning/Lost..... 4/1
 Big Ten Tournament..... Quarterfinals
 Postseason n/a

#LionMentality

Women's Basketball Twitter..... @Penn-StateWBB
 Women's Basketball Instagram... pennstateWBB
 Women's Basketball Facebook.....
 Penn State Lady Lion Basketball
 Penn State Athletics Twitter @GoPSUSports
 Penn State Athletics Website gopsusports.com
 Hashtags #LionMentality

2023 WOMEN'S BASKETBALL ROSTER

NUMERICAL ROSTER

No.	Name	Pos.	Year	Ht.	Hometown/High School (Last School)
0	Ashley Owusu	G	Gr.	6-0	Woodbridge, Va./Paul VI (Maryland/Virginia Tech)
1	Ali Brigham	F	Sr.	6-4	Franklin, Mass./Franklin (George Washington)
2	Tay Valladay	G	Gr.	5-6	Chicago, Ill./Rich South (Marquette/Virginia)
3	Moriah Murray	G	R-Fr.	5-8	Dunmore, Pa./Dunmore (Drexel)
4	Shay Ciezki	G	So.	5-7	Buffalo, N.Y./St. Mary's
5	Leilani Kapinus	G	R-Jr.	5-10	Madison, Wisc./James Madison Memorial
7	Grace Hall	F	R-So.	6-2	Homewood, Ill./Homewood-Flossmoor (LSU)
10	Chanaya Pinto	F	Gr.	6-1	Maputo, Mozambique/(Oregon)
12	Jayla Oden	G	Jr.	5-8	Baltimore, Md./McDonogh (Illinois)
14	Kylie Lavelle	F	So.	6-2	Moosic, Pa./Riverside (Drexel)
20	Makenna Marisa	G	Sr.+	5-11	McMurray, Pa./Peters Township
22	Alli Campbell	G	R-Jr.	6-0	Altoona, Pa./Bellwood-Antis (Notre Dame)

COACHING STAFF

Head Coach: Carolyn Kieger (Marquette '06), 5th season
 Assistant Coach: Terri Williams (Penn State '91), 2nd season
 Assistant Coach/Recruiting Coordinator: Sharnee Zoll-Norman (Virginia '08), 2nd season
 Assistant Coach: Tiffany Swoffard (Austin Peay '02), 1st season
 Assistant Coach: Pam Brown (Charlotte '06), 5th season
 Assistant Coach: Natisha Hiedeman (Marquette '19), 2nd season
 Director of Player Development: Adrienne Motley (Miami '17), 1st season
 Director of Program Development: Katie Glusko Sosnoskie (West Virginia '06), 2nd season
 Director of Recruiting and Creative Content: Amari Boyd (Penn State '19), 5th season
 Graduate Assistant: Courtney Roman (Penn State '22), 2nd season
 Graduate Assistant: Kelson Marisa (Penn State '20), 1st season
 Video Coordinator: Tyler Robinson (Penn State '23), 1st season

Athletic Trainer: Claire Peters (Northern Arizona '11), 3rd season
 Performance Enhancement Coach: Rhian Davis (Florida '08), 5th season

ALPHABETICAL ROSTER

No.	Name
1	Ali Brigham
22	Alli Campbell
4	Shay Ciezki
7	Grace Hall
5	Leilani Kapinus
14	Kylie Lavelle
20	Makenna Marisa
3	Moriah Murray
12	Jayla Oden
0	Ashley Owusu
10	Chanaya Pinto
2	Tay Valladay

ROSTER BY LOCATION

State	Name
Ill.-	Hall, Valladay
Mass.-	Brigham
Md.-	Oden
Mozambique-	Pinto
N.Y.-	Ciezki
Pa.-	Campbell, Murray, Marisa, Lavelle
Va.-	Owusu
Wisc.-	Kapinus

ROSTER BY CLASS

Year	Name
Sr.+	Marisa
Gr.	Owusu, Pinto, Valladay
Sr.	Brigham
R-Jr.	Campbell, Kapinus
Jr.	Oden
R-So.-	Hall
So.	Ciezki, Lavelle
R-Fr.-	Murray

PRONUNCIATION GUIDE

Shay Ciezki Ches-kee
 Leilani Kapinus..... lay-lon-ee CAP-in-is
 Makenna Marisa..... ma-REE-suh
 Ashley Owusu..... oh-WOO-suu
 Chanaya Pinto..... Sha-ni-Uh Pin-tu

Carolyn Kieger..... KEY-ger
 Natisha Hiedeman..... Nuh-tee-shuh Hide-uh-man

NOTES AND HEADLINES

LADY LIONS TRAVEL TO ST. JOHN'S

The Lady Lions set off on their first road trip of the 2023-24 campaign as they travel to Queens, N.Y. to take on St. John's. The battle in the Carnesecca Arena will be streamed on FloSports with a tip time of 7 p.m.

In the second all-time meeting between Penn State and St. John's, the Lady Lions look to build on their strong opening record with a fourth win. The team has started the season 3-0 for the fourth consecutive season.

LAST TIME OUT

- » The Lady Lions earned their third straight victory to open the season 3-0 for their fourth consecutive year.
- » Penn State cruised to another 90-plus-point outing with a 91-85 victory over the reigning WNIT Champions Kansas.
- » The three score lines mark the most consecutive 90-plus-point team performances in a row since the opening three games of the 2010-11 season when the Lady Lions between Dayton 112-107 in double overtime followed by a 95-21 win over Rider and a 96-89 overtime win against Oakland.
- » Makenna Marisa led the offense with her eighth 30-point performance of her career, matching her career high 34 points. Her eight 30-point performances ties her for second in program history.
- » Marisa logged a 61.1% shooting percentage from the field including four of those from beyond the arc. The graduate student also notched a team high seven assists.
- » Four Lady Lions cracked double figures: Marisa with 34, Jayla Oden with 14, Ali Brigham with 10 and Shay Ciezki with 10. Marisa and Ciezki hit double digits for third consecutive contest.
- » Chanaya Pinto and Leilani Kapinus both notched a team high seven boards.
- » Penn State passed the ball well for the third game in a row with 21 assists.
- » The team continued to thrive off of their depth, capturing 27 bench points.
- » Five Lady Lions shot over 50% on the night to lead to a team percentage of .464.
- » Penn State outrebounded its opponent for the third straight game, winning 40 boards to Kansas' 33. The team won both the offensive and defensive rebound battle.
- » The Lady Lions defense held six-foot-six center Taiyanna Jackson to no offensive rebounds and no blocks, a category she frequents multiple a game.
- » Penn State led for the majority of the contest (33:03 minutes).

TEAM EFFORT

- » The Lady Lions have produced 101 points off the bench in the last two games. Three players that came in as subs in the first game scored in double figures: Jayla Oden, Kylie Lavelle and Moriah Murray and two scored 10 or more in the second game: Murray and Chanaya Pinto. Oden logged 14 points in her third game as a Nittany Lions as a sub.

- » Penn State has also produced three back-to-back games with 20 or more assists, a test to its passing effort and ability to share the ball and find an open teammate.
- » The Lady Lions have played nearly every available player on their bench in the first three games, showing their depth. The entire team has the ability to produce on both sides of the ball with every player to step on the court in the first three games scoring at least two points.

LADY LIONS IN THE RANKS

- » Makenna Marisa sits sixth in the conference in scoring average (21.3) and second in total points scored (64) behind Caitlin Clark. Marisa also ranks 22nd nationally in total points.
- » Shay Ciezki ranks 12th in the Big Ten, averaging 15 points per game. Her total of 45 points through three games sits at a rank of eight.
- » The Lady Lions rank first in the conference in points scored with 292 through three games. Iowa owns the next highest total at 276 in its three appearances. Penn State's 37.3 margin is good for third in the Big Ten behind Minnesota and Nebraska. The team also sits ninth nationally in scoring offense with 97.3 ppg and eighth in total points giving them the 12th best margin in the country.
- » Penn State's field goal percentage of 53.5% is second best in the conference and sixth best in the country along with its 44.0% from three-point range. The team's 33 three pointers made is at the top of the league and eighth in the national rankings.
- » The Lady Lions also lead the conference in assists with 68 total and an average of 22.67 per game and sit at ninth in the country.

2023-24 LADY LIONS' ACCOLADES

- » Marisa was named to the Nancy Lieberman Award Watch List for the second consecutive season. She also earned a spot on the All-Big Ten preseason team.
- » Owusu repeats on the Ann Meyers-Drysdale Award Watch List.

NOTES AND HEADLINES

2023-24 PREVIEW

NO PLACE LIKE HAPPY VALLEY

- » Makenna Marisa uses her fifth season of eligibility to play one final season at Penn State. As one of the leaders of the Lady Lions, she has played in 114 games and started in 113 so far throughout her career.

ALL ROADS LEAD TO PENN STATE

- » The 2023-24 Lady Lions have players from all over the country. This squad has representation from two countries and seven states.

MARISA MILESTONES

- » Marisa became the only Lady Lion to acheive 1,750 points, 500 rebounds, 400 assits and 175 three-pointers in her career.
- » The PA native has acheived 29 double-digit performances including two in the Big Ten Tournament last season and three to open this year's campaign.
- » Marisa ranks 9th all-time in career points at Penn State. She is also tied for second all-time in career 30-point performances (8) and fourth in career three-pointers (193).

REPRESENTING ROOTS

- » Leilani Kapinus and Chanaya Pinto played for their home country's teams this summer. Kapinus earned a spot on the USA Basketball 3X3 U23 Nations Leau Roster. She helped the team to a second-place finish at the Montreal Stop from Sept. 2-3. Pinto competed in the 2023 FIBA Women's AfroBasket Tournament for her home country Mozambique. She played in six games and accumulated 40 points, 13 rebounds and 12 assists.

2023 NEWCOMERS

- » Penn State welcomes six transfers into the program.
- » Ashley Owusu comes to Happy Valley after spending three years at Maryland and one year at Virginia Tech, but missed a portion of the season there to due injury. Owusu earned the Ann Meyers-Drysdale Award in 2021 and has found herself on the watch list every season since. During her time in College Park, she was also named an All-American according to Associate Press and College Basketball Writers Association. Also in 2021, she garnered first team All-Big Ten after earning second team following both her freshman and sophomore season. The Virginia native also led the Terrapins to two consecutive Big Ten titles in 2020 and 2021.
- » Tay Valladay transfers from Virginia for her fifth season. Valladay was originally recruited by Lady Lions Coach Kieger during her time at Marquette. The Iguard out of Illinois spent two seasons there before making the move to Virginia. She averaged 8.7 points, 3.7 assists, 3.3 rebounds and 1.4 steals as a Cavalier. Valladay concluded her 2022-23 season with fivev-straight 10+ point games.
- » Grace Hall tranfers to Penn State after spending one season at LSU and one season at Wabash where she redshirted last season. Hall was a four-star prospect out of high school and was on the ESPNU HoopGuriz Top-100 list.
- » Kylie Lavelle knows the Pennsylvania scene, making the move from Drexel where she spent her freshman season. She helped lead the Dragons to a CAA Regular Season Championship and was named the CAA Rookie of the Week four times and earned a spot on the All-Rookie Team. Lavelle averaged 13.3 ppg, 3.7 rpg and accumulated 13 double-digit performances. The PA native accumulated 16 points in the first round of the WNIT game against Fordham.
- » Jayla Oden comes to the Lady Lions from a fellow Big Ten team, Illinois, where she spent two seasons. She played in 55 total games for the Fighting Illini and totaled 11 double-digit scoring performances.
- » Moriah Murray joined the Lady Lions after the fall semester last year but sat out due to NCAA transfer regulations.

- »
- »
- »
- »
- »
- »

THE OPPOSITION

Scouting St. John's

- St. John's is off to a 1-1 start this season with a win over LIU in its home opener and a loss to Monmouth on the road.
- Unique Drake leads the team in scoring, totaling 51 points and averaging 25.5 in two games so far.
- Jillian Archer follows behind Drake with 26 total points. She leads the team on defense with 20 total rebounds for a 10.0 average.
- The Redstorm have turned the ball over 28 times throughout two appearances.
- St. John's had a short stint in the NCAA Tournament last year, making it to the second round after defeating no. 11 Purdue 66-64. The Redstorm lost to no. 6 North Carolina by another tight score of 61-59.

Against The Redstorm

- This will be only the second all-time meeting between Penn State and St. John's.
- When the teams met in 2021, Penn State came away victorious with a final score of 80-75.
- The one match-up was played at the Gulf Coach Showcase in Estero, Fla. on Nov. 26, 2021.

BY THE NUMBERS ('23-'24)

	Penn State	St. John's
Scoring Offense	97.3	75.0
Scoring Defense	60.0	59.0
Scoring Margin	+37.3	+16.0
Field Goal Pct.	53.5	46.7
Field Goal Pct. Defense	35.4	41.4
Free Throw Pct.	71.7	82.8
3FG Made Per Game	11.0	7.0
3FG Pct.	44.0	38.9
3FG Pct. Defense	29.5	26.7
Rebounding	44.7	36.5
Rebounding Allowed	30.3	35.0
Rebounding Margin	+14.4	+1.5
Assists	22.7	15.5
Steals	10.3	9.5
Turnovers	17.9	14.0

MEDIA INFORMATION

KIEGER AVAILABILITY

Coach Kieger will be available for weekly media sessions in the BJC Green Room during the regular season. Interview requests outside of these availabilities should be arranged through the Strategic Communications office.

PLAYER INTERVIEWS

All student-athlete interviews must be arranged through the Strategic Communications office at least 72 hours in advance. Interviews will not be granted on game day prior to tip-off. Player phone numbers will not be released. Following games, requested Penn State student-athletes will be available in the BJC Green Room after home games and via Zoom after road games. The Penn State locker room is closed.

CREDENTIALS

Single game press credentials are issued to accredited members of the working media only. Requests for credentials should be directed to Paul Marboe at least one week in advance of each game. Press credentials can be picked up at the media entrance to the Bryce Jordan Center. The 2021-22 media entrance is located at the BJC Guest Entrance (formerly Founders Entrance).

PHOTOGRAPHERS

A photo pass must be issued to gain access courtside in the Bryce Jordan Center. Please contact Paul Marboe one week in advance for photo passes. Courtside photographers must follow NCAA guidelines.

RADIO NETWORKS

The Penn State Sports Network originates from the first row of Booth C23 in the press area. Visiting radio stations are located on the first row of Booth C21 in the press area. Visiting radio is provided Ethernet, POTS and ISDN connections.

PRESS ROW SEATING

The press seating area is located atop section 122 and 123 of the Bryce Jordan Center. Please allow several minutes when taking the elevator to the press room or media seating areas.

GAME NOTES

Game notes will be provided at least 24 hours in advance of each game. Penn State, Big Ten and opposing team game notes will be available in the Media Central Box folder. If you would like to receive game notes via email, please contact the Strategic Communications office.

NATIONAL POLLS

AP TOP 25 (10/17)

Rank	Team	Record	Pts.	Prev.
1	South Carolina (23)	2-0	884	6
2	Iowa (13)	3-0	869	3
3	UCLA	3-0	801	4
4	Utah	2-0	764	5
5	Colorado	3-0	681	20
6	Stanford	2-0	673	15
7	LSU	2-1	670	1
8	UConn	1-1	625	2
9	Virginia Tech	1-1	601	8
10	Southern California	2-0	550	21
11	Texas	2-0	483	13
12	Florida State	2-0	475	18
13	Ohio State	1-1	454	7
14	NC State	2-0	445	NR
15	Tennessee	1-1	383	11
16	Notre Dame	1-1	375	10
17	North Carolina	2-0	346	16
18	Indiana	1-1	328	9
19	Louisville	2-0	288	17
20	Maryland	1-1	241	14
21	Baylor	1-0	215	19
22	Creighton	2-0	131	22
23	Ole Miss	1-1	101	12
24	Washington State	3-0	97	24
25	Oklahoma	3-0	94	NR

Others receiving votes: Mississippi St. 51, Kansas St 31, Kansas 15, Texas A&M 10, Duke 7, Marquette 4, Miami 3, UNLV 2, Illinois 1, Drake 1, Arizona 1

COACHES POLL (10/17)

Rank	Team	Record	Pts.	Prev.
1	South Carolina	2-0	788	4
2	Iowa	3-0	773	3
3	UCLA	3-0	668	8
4	Utah	2-0	655	7
5	LSU	2-1	643	1
6	Stanford	2-0	610	13
7	Colorado	3-0	592	18
8	UConn	1-1	590	2
9	Virginia Tech	1-1	542	5
10	USC	3-0	432	21
10	Ohio State	1-1	432	6
12	Texas	2-0	401	14
13	Florida State	2-0	361	22
14	Notre Dame	1-1	353	10
15	Louisville	2-0	331	15
	North Carolina	2-0	277	17
17	Indiana	1-1	273	18
18	NC State	2-0	269	NR
19	Maryland	1-1	243	11
20	Tennessee	2-1	242	12
21	Oklahoma	3-0	184	23
22	Duke	2-0	160	19
23	Baylor	1-0	145	20
24	Creighton	2-0	124	23
25	Ole Miss	1-1	82	16

Others receiving votes: Washington State 50; Mississippi State 35; Michigan 35; Miami (FL) 32; Marquette 28; Princeton 16; Arizona 13; South Florida 8; UNLV 5; Kansas State 4; Gonzaga 4;

MISCELLANEOUS STATISTICS('22-'23)

Games Led Penn State in Scoring*

Marisa.....	17
Kapinus.....	6
Ciezki	5
Williamson.....	3
Thompson	2
Brigham.....	1

Games Led Penn State in Rebounds*

Kapinus.....	12
Cash	6
Pinto.....	5
Marisa.....	4
Williamson.....	4
Ciezki	2
Brigham.....	1
Thomas.....	1

Games Led Penn State in Assists*

Marisa.....	19
Kapinus.....	10
Ciezki	8
Pinto.....	3
Thompson	2
Brigham.....	1
Camden.....	1

Games Double-Figure Scoring

Marisa.....	27
Kapinus.....	22
Ciezki	18
Thompson	10
Williamson.....	9
Pinto.....	3
Brigham.....	2
Campbell.....	1

Games With 20 or more Points

Marisa.....	13
Ciezki	3
Kapinus.....	1
Thompson	1
Williamson.....	1

Games With 30 or more Points

Marisa.....	2
-------------	---

Games With 10 or more Rebounds

Kapinus.....	6
Cash	4
Marisa.....	1
Williamson.....	1

Games With 5 or more Assists

Marisa.....	12
Kapinus.....	5
Ciezki	3
Brigham.....	1
Pinto.....	1

Games With 10 or more Assists

Marisa.....	1
-------------	---

Games With 5 or more Steals

Kapinus.....	9
Pinto.....	3
Marisa.....	2
Campbell.....	1
Thompson	1

Double-Doubles

Kapinus.....	4
Marisa.....	2

Triple-Doubles

* - includes tied for the team lead

PENN STATE WHEN...

Playing at home	3-0
Playing on the road	0-0
Playing at a neutral location	0-0
vs. Top 10 teams	0-0
vs. Top 25 teams	0-0
Games decided by 3 points or less	0-0
Games decided by 4-10 points	1-0
Games decided by 11-19 points	0-0
Games decided by 20 points or more	2-0
Led at the half	3-0
Trailed at the half	0-0
Was tied at the half	0-0
Went to overtime	0-0
Went to double overtime	0-0
Scored 90 or more points	3-0
Scored 80-89 points	0-0
Scored 70-79 points	0-0
Scored 60-69 points	0-0
Scored 50-59 points	0-0
Scored fewer than 50 points	0-0
Allowed 90 or more points	0-0
Allowed 80-89	1-0
Allowed 70-79	0-0
Allowed 60-69	0-0
Allowed 50-59	1-0
Allowed fewer than 50 points	1-0
Shot 50% or more	2-0
Shot 40-49%	1-0
Shot 30-39%	0-0
Shot under 30%	0-0
Allowed 50% or more	0-0
Allowed 40-49%	1-0
Allowed 30-39%	1-0
Allowed under 30%	1-0
Shot better from the field	2-0
Shot same/worse from the field	1-0
Shot better from the FT line	2-0
Shot same/worse from the FT line	1-0
Outrebounded opponents	3-0
Was outrebounded	0-0
Tied opponent in rebounding	0-0
Committed fewer turnovers	3-0
Committed more turnovers	0-0
Turnovers are even	0-0
Committed 15 or more turnovers	3-0
Committed 14 or less turnovers	0-0
Records 7 or more steals	2-0
Records 6 or less steals	1-0
PSU wins the tip	2-0
Opponent wins the tip	1-0

LADY LIONS...

By Time

Day Game (before 5 p.m. local)	0-0
Night Game	3-0

By Month

November	3-0
December	0-0
January	0-0
February	0-0
March	0-0

By Day

Sunday	0-0
Monday	1-0
Tuesday	1-0
Wednesday	0-0
Thursday	0-0
Friday	1-0
Saturday	0-0

Vs. The Conferences

Patriot League	2-0
BIG 12	1-0

**BIG TEN STANDINGS
(2023-24 SEASON)**

	Big Ten		Overall	
	W-L	Pct.	W-L	Pct.
Iowa	0-0	.000	3-0	1.000
Michigan	0-0	.000	2-0	1.000
Michigan State	0-0	.000	2-0	1.000
Minnesota	0-0	.000	2-0	1.000
Nebraska	0-0	.000	3-0	1.000
Northwestern	0-0	.000	2-0	1.000
Penn State	0-0	.000	3-0	1.000
Wisconsin	0-0	.000	3-0	1.000
Rutgers	0-0	.000	2-1	.667
Illinois	0-0	.000	1-1	.500
Indiana	0-0	.000	1-1	.500
Maryland	0-0	.000	1-1	.500
Ohio State	0-0	.000	1-1	.500
Purdue	0-0	.000	0-1	.000



This Week Around the BIG

<u>Monday, 11/13</u>	
Kansas at Penn State.....	91-85 PSU
<u>Tuesday, 11/14</u>	
Oakland at Michigan.....	80-39 UM
SDSU at Wisconsin.....	66-64 UW
Alcorn State at Nebraska.....	79-32 NEB
<u>Wednesday, 11/15</u>	
Saint Peter's at Illinois.....	noon
Northwestern at Notre Dame.....	7 p.m.
Rutgers at Seton Hall.....	7 p.m.
NDSU at Minnesota.....	8 p.m.
<u>Thursday, 11/16</u>	
Detroit Mercy at Michigan State .	6:30 p.m.
Maryland at Uconn.....	6:30 p.m.
Texas A&M at Purdue.....	7 p.m.
Penn State at St. John's.....	7 p.m.
Boston College at Ohio State.....	7 p.m.
Kansas State at Iowa.....	8:30 p.m.
<u>Friday, 11/17</u>	
Murray State at Indiana.....	TBA
<u>Saturday, 11/18</u>	
Saint Francis at Rutgers.....	noon
Illinois at Notre Dame.....	1 p.m.
Michigan at Middle Tennessee.....	5 p.m.
<u>Sunday, 11/19</u>	
Syracuse at Maryland.....	noon
Evansville at Michigan State.....	1 p.m.
Creighton at Nebraska.....	2 p.m.
Southeast Missouri at Northwestern	3 p.m.
Lipscomb at Indiana.....	TBA
Michigan at TBA.....	TBA
Uconn at Minnesota.....	5 p.m.
Wisconsin at Kansas State.....	5 p.m.
Drake at Iowa.....	7 p.m.

THE LAST TIME...

SCORING

Player scored 20 points:	Leilani Kapinus (24), vs. Navy, 1/10/23
Player scored 25 points:	Shay Ciezki (27); Michigan State, 2/25/23
Player scored 30 points:	Makenna Marisa (34); Kansas, 11/13/23
Player scored 35 points:	Kamaria McDaniel (35); at Purdue, 1/26/20
Player scored 40 points:	Kamaria McDaniel (40); Pitt, 12/5/19
Two players w/ 20 points:	Makenna Marisa (21) and Leilani Kapinus (21); Youngstown State, 11/15/22
Three players w/ 20 points:	Ali Brigham (23), Niya Beverley (20), Makenna Marisa (20); Rider, 11/11/21
Two players w/ 25 points:	Kamaria McDaniel (27) & Siyeh Frazier (25); at Michigan State, 3/1/20
Player scored 25 points/3 consecutive games:	Makenna Marisa 27, Nebraska, 2/3/22; 25, Northwestern, 2/6/22; 31, at Purdue, 2/9/22
Five in double figures:	Bucknell, 11/7/23 Shay Ciezki (18), Makenna Marisa (14), Kylie Lavelle (13), Taylor Valladay (12), Moriah Murray (10), Jayla Oden (10) Navy, 11/10/23
Six in double figures:	Leilani Kapinus (24), Shay Ciezki (17), Makenna Marisa (16), Moriah Murray (12), Ali Brigham (10), Chanaya Pinto (10) at Oakland, 11/18/10
Seven in double figures:	Alex Bentley (15), Ariel Edwards (16), Zhaque Gray (16), Maggie Lucas (13), Mia Nickson (10), Gizelle Studevent (10), Julia Trogele(10)
PSU scored 30 points in a quarter:	33 (1st); Rutgers, 12/30/22
PSU scored 50 points in a half:	51 (1st); Kansas, 11/13/23
PSU scored 55 points in a half:	56 (1st); Navy, 11/10/23
PSU scored 60 points in a half:	64 (2nd); Delaware State, 11/16/21
PSU scored 50 points in both halves:	56 (1st)/64 (2nd); Delaware State, 11/16/21
PSU scored 55 points in both halves:	56 (1st)/64 (2nd); Delaware State, 11/16/21
PSU scored fewer than 20 points in a half:	19 (2nd); at Indiana, 12/6/21
PSU scored fewer than 15 points in a half:	11 (1st & 2nd); at Rutgers, 3/2/22
PSU scored 90 points:	91; Kansas, 11/13/23
PSU scored 90 points: in Big Ten game:	90; Rutgers, 12/30/22
PSU scored 100 points:	107; Navy, 11/10/23
PSU scored 100 points in Big Ten game:	101; Illinois, 2/15/01
PSU scored 100 points in a home game:	107; Navy, 11/10/23
PSU scored fewer than 50 points in a game:	40; at Indiana, 12/6/21
PSU scored fewer than 50 points in a Big Ten game:	39; at Rutgers, 2/6/20
PSU scored fewer than 40 points in a game:	39; at Rutgers, 2/6/20
OPP scored 50 points in a half:	57 (1st); at Purdue, 2/22/23
OPP scored 100 points:	107; at No. 12/9 Iowa, 1/14/23
OPP scored 100 points in Big Ten game:	107; at No. 12/9 Iowa, 1/14/23
OPP scored fewer than 50 points in a game:	44; Navy, 11/10/23
OPP scored fewer than 50 points in a Big Ten game:	48; Rutgers, 12/9/21
OPP scored 40 or fewer points in a game:	33; Bryant, 11/18/22
OPP scored 30 or fewer points in a game:	28; Virginia Tech, 12/6/11
OPP scored 20 or fewer points in a game:	16; at Fairleigh Dickinson, 3/6/71

FIELD GOAL SHOOTING

Player made every shot from the field (min. 7):	Amanda Brown (8-8); Michigan State, 1/25/07
PSU shot 50% or better in a game:	.500; vs. Minnesota, 3/1/23
PSU shot 55% or better in a game:	.554; Navy, 11/10/23
PSU shot 50% or better in consecutive games:	.562 vs. Delaware State, 11/16/21 & .532 vs. Rider, 11/11/21
PSU shot 55% or better in consecutive games:	.559; vs. Bucknell, 11/7/23 & .554; vs. Navy, 11/10/23
PSU shot 60% in a game:	.611; Illinois, 2/20/13
PSU shot below 30% in a game:	.274; No. 6/6 Iowa, 2/5/23
PSU shot below 25% in a game:	.237; vs. Rutgers, 3/2/22
PSU shot below 35% in a game and won:	.333; at Towson, 11/5/19
PSU shot below 30% in a game and won:	.288; Wake Forest, 11/30/17
PSU shot 70% in a half:	.714 (2nd); Virginia Tech, 12/6/11
PSU shot 65% in a half:	.654 (2nd); Maryland, 1/30/22
PSU shot 60% in a half:	.605 (1st); Navy, 11/10/23
PSU shot 55% in a half:	.593 (2nd); Bucknell, 11/7/23
PSU shot 55% in both halves:	.594 (1st) & .593 (2nd); Bucknell, 11/7/23
PSU shot below 25% in a half:	.216 (1st); No. 6/6 Iowa, 2/5/23
PSU shot below 20% in a half:	.186 (2nd); vs. Rutgers, 3/2/22

THREE-POINT SHOOTING

Player made every shot from the field (min. 4):	Anna Camden (4-4); Fordham, 11/13/19
Player made 5 three-pointers in a game:	Shay Ciezki (7); Michigan State, 2/25/23
Player made 6 three-pointers in a game:	Shay Ciezki (7); Michigan State, 2/25/23
Player made 7 three-pointers in a game:	Shay Ciezki (7); Michigan State, 2/25/23
Player made 8 three-pointers in a game:	Maggie Lucas (8); at Nebraska, 3/3/13
Player made 4 three-pointers in a half:	Shay Ciezki (4, 1st); Michigan State, 2/25/23
Player made 5 three-pointers in a half:	Maddie Burke (5, 1st); at Iowa, 2/18/21
Player made 6 three-pointers in a half:	Jaida Travascio-Green (6, 2nd); Drexel, 11/12/17
Player attempted 10 three-pointers in a game:	Shay Ciezki (10); Michigan State, 2/25/23
PSU made 10 three-pointers:	12; Bucknell, 11/7/23
PSU did not make a three-pointer:	at Maryland (0-5), 2/23/15

PSU attempted 20 three-pointers:	24; Navy, 11/10/23
PSU attempted 25 three-pointers:	26; Kansas, 11/13/23
PSU attempted 30 three-pointers:	30; Nebraska, 2/17/22
PSU shot 60% 3FG (min. 5 att.):	.636 (7-11); at Northwestern, 2/17/16

FREE THROW SHOOTING

Player made every shot from FT line (min. 10):	Makenna Marisa (10-10); at Northwestern, 1/20/22
PSU shot 100% (min. 10 att.):	1.000 (14-14); at Northwestern, 1/20/22
PSU shot below 50% (min. 10 att.):	.462 (6-13); at Rutgers, 3/2/21
PSU made 30 free throws:	37; Saint Francis, 11/8/13
PSU made fewer than five FTs:	4; at No. 19/14 Michigan, 1/3/23
PSU attempted 40 free throws:	40; Pitt, 12/5/19
PSU attempted fewer than five FTs:	0; at Indiana, 12/6/21

REBOUNDS

Player had 15 rebounds:	Johnasia Cash (19); Nebraska, 2/4/21
Player had 20 rebounds:	Nikki Greene (20); at Cal State Northridge, 11/24/12
Two players w/ 10-plus rebounds:	Minnesota, 1/18/23; Alexa Williamson (13) & Leilani Kapinus (10)
Three players w/ 10-plus rebounds:	Northwestern, 12/31/15; Candice Agee (13), Peyton Whitted(13), Kaliyah Mitchell (11)
PSU had 60 rebounds:	62; Northwestern, 12/31/15
PSU had 50 rebounds:	57; Navy, 11/10/23
PSU had 20 or fewer rebounds:	18; Michigan State, 1/27/22
PSU had 25 offensive rebounds:	25; at Iowa, 2/18/21
PSU had 20 offensive rebounds:	22; Bryant, 11/18/22
OPP had 20 or fewer rebounds:	19; Bryant, 11/18/22

BLOCKED SHOTS

Player blocked 5 shots:	Anna Camden (7); at Michigan State, 2/21/22
Player blocked 6 shots:	Anna Camden (7); at Michigan State, 2/21/22
Player blocked 7 shots:	Anna Camden (7); at Michigan State, 2/21/22
PSU blocked 10 or more shots:	10, vs. Youngstown State, 12/13/21
PSU blocked 0 shots:	vs. Minnesota, 3/1/23

ASSISTS

Player had 10 assists:	Makenna Marisa (10); Fairfield, 11/11/22
Player had 15 assists:	Alex Bentley (15); North Carolina, 11/30/11
Player had 10 assists/consecutive games:	Helen Darling at LaSalle, 12/8/99 (12), vs. Auburn, 12/11/99 (11), vs. Clemson, 12/19/99 (10)
PSU had 20 assists:	21; Kansas, 11/13/23
PSU had 25 assists:	25; Navy, 11/10/23
PSU had 30 assists:	37; Delaware State, 11/16/21
PSU had fewer than 10 assists:	9; No. 13/14 Ohio State, 2/16/23
PSU had fewer than 5 assists:	4; at St. Bonaventure, 12/12/15

STEALS

Player had 7 steals:	Leilani Kapinus (7); Northwestern, 2/2/23
Player had 10 steals:	Makenna Marisa (10); Delaware State, 11/16/21
PSU had 20 steals:	22; vs. Fresno State, 11/26/22

TURNOVERS

PSU committed 20 or more:	23; at Michigan State (OT), 2/12/23
PSU committed 30 or more:	38; Rutgers, 1/10/15
PSU committed 20 or more and won:	25; Cornell, 12/21/22
PSU committed 10 or fewer:	10; at RV/RV Illinois, 2/19/23
PSU committed 5 or fewer:	3; Wisconsin, 2/7/21
PSU committed 10 or fewer in consecutive games:	at Illinois (10), 1/28/21; at Purdue (9), 1/31/21, Nebraska (9), 2/4/21, Wisconsin (3), 2/7/21
PSU committed 10 or fewer in three-straight games:	at Illinois (10), 1/28/21; at Purdue (9), 1/31/21, Nebraska (9), 2/4/21, Wisconsin (3), 2/7/21
PSU committed 10 or fewer in four-straight games:	at Illinois (10), 1/28/21; at Purdue (9), 1/31/21, Nebraska (9), 2/4/21, Wisconsin (3), 2/7/21
OPP committed 25 or more:	26; Navy, 11/10/23

THE LAST TIME...

DOUBLE-DOUBLES

Points & rebounds: Leilani Kapinus (11 p, 14 r); Michigan State, 2/25/23
 Points & rebounds/consecutive games: Leilani Kapinus
 at Michigan State 2/12/23 (10 p, 11 r); No. 13/14 Ohio State, 2/16/23 (10 p, 11 r)
 Points & rebounds/3 consecutive games: Johnasia Cash
 Minnesota 1/25/21 (22 p, 15 r); at Illinois, 1/28/21 (14 p, 10 r);
 at Purdue, 1/31/21 (28 p, 12 r); Nebraska, 2/4/21 (27 p, 19 r)
 Points & rebounds/4 consecutive games: Johnasia Cash
 Minnesota 1/25/21 (22 p, 15 r); at Illinois, 1/28/21 (14 p, 10 r);
 at Purdue, 1/31/21 (28 p, 12 r); Nebraska, 2/4/21 (27 p, 19 r)
 Points & rebounds/5 consecutive games: Angie Potthoff
 vs. Northwestern, 1/31/97; at Illinois, 2/2/97; Michigan, 2/7/97;
 Indiana, 2/9/97; Iowa, 2/16/97; Michigan State, 2/21/97
 Points & assists: Makenna Marisa (14 p, 10 a); Fairfield, 11/11/22
 Points & assists/consecutive games: Helen Darling
 at La Salle, 12/8/99 (12 p, 12 a), vs. Auburn, 12/11/99 (10 p, 11 a)
 Points & Steals: Makenna Marisa (30 p, 11 a, 10 s); Delaware State, 11/16/21
 Two players had double-doubles: Coppin State, 11/25/20
 Anna Camden (13 p, 10 r) & Kelly Jekot (11 p, 11 r)
 Three players had double-doubles: Ohio State, 2/20/12
 Nikki Greene (25 p, 15 r), Mia Nickson (18 p, 15 r), Maggie Lucas (12 p, 10 r)
 15 points & 15 rebounds: Johnasia Cash (22 p, 16 r); Minnesota, 1/25/21
 20 points and 10 rebounds: Leilani Kapinus (23 p, 12 r); at Rutgers, 2/13/21
 Triple-Double: Makenna Marisa (30 p, 11 a, 10 s); Delaware State, 11/16/21
 Triple-Double with Steals: Makenna Marisa (30 p, 11 a, 10 s); Delaware State, 11/16/21
 Triple-Double with 30+ points: Makenna Marisa (30 p, 11 a, 10 s); Delaware State, 11/16/21

MARGIN OF VICTORY

PSU won by 20-30 points: Fairfield (28), 11/11/22
 PSU won by 31-40 points: Cornell (31), 12/21/22
 PSU won by 41-50 points: Bucknell (43), 11/7/23
 PSU won by 51+ points: Navy (63), 11/10/23
 PSU won by 20-29 points in a Big Ten game: Wisconsin (24), 2/7/21
 PSU won by 30-39 points in a Big Ten game: Wisconsin (30), 1/16/17
 PSU won by 40+ points in a Big Ten game: Wisconsin (44), 1/17/13
 PSU won consecutive Big Ten games by 20+ pts.:
 Wisconsin (44), 1/17/13; Nebraska (22), 1/13/13; at Michigan State (21), 1/6/13
 PSU lost by 20-29 points: at Purdue (24), 2/22/23
 PSU lost by 30+ points: No. 6/6 Iowa (44), 2/5/23
 PSU lost by 20-29 points in a Big Ten game: at Purdue (24), 2/22/23
 PSU lost by 30+ points in a Big Ten game: No. 6/6 Iowa (44), 2/5/23

MISCELLANEOUS

Led PSU in points/rebounds/assists: Shay Ciezki (20 p, 7 r, 3 a); at No. 12/9 Iowa, 1/14/23
 Scored game-winning points w/ less than 10 seconds: Leilani Kapinus; Toledo, 11/25/22
 Down 58-59; Hit two free throws with 0.9 seconds left
 Hit game-winning field goal w/ less than 10 seconds: Makenna Marisa;
 Rhode Island, 12/3/20; Down 69-68; Hit layup at the buzzer
 Player played every minute: Makenna Marisa (40); vs. Michigan, 3/2/23
 Player played more than 40 minutes: Makenna Marisa (45) & Shay Ciezki (43);
 at Michigan State (OT), 2/12/23
 Player scored 20+ points in a half: Makenna Marisa (20); Minnesota, 2/27/22
 Committed 10 or fewer fouls: Maryland (9), 1/30/22
 Committed 30 or more fouls: at Indiana (33), 12/31/18
 PSU rallied from a 10-pt. deficit to win: Syracuse, 11/21/22
 Down 21 at 6:50 in 3rd quarter -- won 82-69
 PSU rallied from a 15-pt. deficit to win: Syracuse, 11/21/22
 Down 21 at 6:50 in 3rd quarter -- won 82-69
 OPP rallied from a 10-pt. deficit to beat PSU: at Rutgers (OT), 1/26/23
 PSU led by 11 at 8:42 in 1st quarter -- Rutgers won, 86-82 (OT)
 OPP rallied from a 15-pt. deficit to beat PSU: George Mason, 11/24/19
 PSU led by 15 at 8:29 in 3rd quarter -- George Mason won, 78-68
 PSU had a 5-game winning streak: 11/9/22 - 11/26/22 (Seven Games)
 PSU had a 10-game winning streak: 12/9/12 - 1/27/13 (11 Games)
 PSU had a 5-game losing streak: 2/5/23 - 2/25/23 (Six Games)
 PSU went undefeated at home: 14-0; 2012-13 season
 PSU sold out the BJC: Purdue, 2/29/04

OVERTIME

PSU won an OT game: vs. Holy Cross (W, 86-82), 11/13/15
 PSU lost an OT game: at Michigan State (OT), 2/12/23
 PSU played multiple OT's: at Minnesota (2OT), 12/3/22
 PSU played two or more OT games in a season: 2022-23 season (0-4)
 PSU won two or more OT games in a season: 2010-11 season (2-1)

RANKINGS

Played the No. 1 team in the AP poll: Connecticut (L, 71-52), 11/17/13
 Played the No. 1 team in the Coaches poll: Connecticut (L, 71-52), 11/17/13
 Defeated the No. 1 team in the AP poll: at Virginia (73-71), 1/3/91
 Defeated Top 10 opponent: #8/11 Ohio State (84-66), 2/20/12
 Defeated Top 10 opponent on the road: at #7 Purdue (47-42), 1/2/04
 Defeated Top 10 opponent by double digits: #8/11 Ohio State (84-66), 2/20/12
 Played consecutive Top 10 teams: at #2/3 Texas 11/14/04, at #6/6 Duke 11/19/04
 Defeated Top 25 opponent: #15/15 Ohio State (69-67), 2/24/21
 Defeated Top 25 opponent on the road: at #15/17 Michigan State (65-61), 2/11/16
 Defeated Top 25 opponent by double digits: #13/13 Tennessee (70-56), 11/20/16

2022-23 IN REVIEW

- » Penn State finished the season last year 14-17, 4-14 Big Ten.
- » The Lady Lions lost four games in overtime.
- » Makenna Marisa led the offense in total scoring with 541 points and free throw percentage, .763.
- » Leilani Kapinus led the Lady Lions defense, averaging 6.7 rpg to total 208 on the season. She also led the team in steals, 97 and blocks, 31. The redshirt-junior totaled 348 points during her redshirt-sophomore campaign.
- » Freshman at the time Shay Ciezki had a standout rookie season totaling 353 points. The New York native was lethal beyond the arc leading the Lady Lions offense in three-point percentage (.416) and total three-point baskets made with 64.
- » Penn State completed the biggest comeback in program history against Syracuse on Nov. 21, 2022, rallying back from a 45-24 third quarter deficit to a 82-69 final score.

2022-23 ALL-BIG TEN HONORS

MAKENNA MARISA: ALL-BIG TEN - FIRST TEAM (media); SECOND TEAM (coaches)

- Earned selection to the All-Big Ten team for a second straight season, after earning First Team honors as a junior. She became the 12th Lady Lion to repeat as a first team selection.
- Led the Lady Lions in scoring (17.5 ppg) and assists (4.2 per game) in addition to 60 made three-point baskets, 4.1 rebounds and 1.6 steals per game.
- Finished the 2022-23 season ranked 58th nationally in points per game, 59th in minutes per game (35.5), 77th in total points scored (541), 95th in assists per game (4.2) and 96th in total assists (129), and 99th in field goals (189). In the B1G, Marisa finished second in minutes played, seventh in scoring, 11th in assists, 13th in three-point field goals made.
- Ranks 10th in career scoring in program history, currently standing at 1,785 points, needing 215 points to become the seventh player in program history to achieve 2,000 or more career points (Mazzante, Lucas, Robinson, Page, Grant, Herbert).
- In addition to her scoring rank, Marisa stands fifth in career three-pointers made (187), seventh in career free throw percentage (.812, 342-421), and eighth in scoring average (15.7).
- Cracked the 500-rebound club in the B1G Tournament win over Minnesota, becoming the 34th member from Penn State to join.
- Recorded 12 games scoring 20 or more and twice scored more than 30, including a career-high 34 points at Minnesota last December 2. Has logged seven games of 30 or more points, tying Maggie Lucas for third on the Penn State list.

LEILANI KAPINUS: ALL-DEFENSIVE TEAM; ALL-BIG TEN HONORABLE MENTION

- Also gained recognition for the second straight year following an All-Freshman nod in her first season in Happy Valley.
- Becomes the fourth person in program history to be selected to an All-Defensive Team, joining Nikki Greene (2011), Alex Bentley (2012, 2013) and Dara Taylor (2013, 2014).
- The only B1G player selected to the Naismith Women's Defensive Player of the Year 2023 Watch List on January 24.
- Ended the 2022-23 season in the top 10 nationwide for steals (8th, 97) and steals per game (9th, 3.13), while also finishing with an average of 11.2 points, 6.7 rebounds, 2.9 assists, and one block per contest. Would lead the Lady Lions in all major defensive categories while finishing second in assists and third in scoring.
- One of two players in the country to average at least 10 points, five rebounds, three steals and one block per game through the regular season, joined by Big South Defensive Player of the Year Alasia Smith of Gardner-Webb.
- Recorded career game highs in rebounds with 14 against Michigan State February 25, steals with nine versus Fairfield November 11 and tied a career high with four blocks against West Virginia December 11.
- Scored in double figures 21 times and pulled down at least seven rebounds in 14 contests with four double-doubles, all of which came in Big Ten play.

ANNA CAMDEN: BIG TEN SPORTSMANSHIP AWARD

- Senior Anna Camden was the recipient of the Big Ten Sportsmanship Award for 2022-23.
- An important rotation player and starter in all four seasons with the Lady Lions, the Downingtown, Pa. native has produced 583 points, 312 rebounds, 111 three-pointers and 61 blocks in her career.
- In her ultimate campaign with the Lady Lions, she averaged 2.6 points (73), 1.1 rebounds (32), 18 assists, 15 steals and seven blocks.
- Added eight point efforts in four separate games (Rutgers, Purdue, Michigan State, and Michigan), which included her final game in a Penn State uniform.
- Camden is playing her fifth year with the Richmond Spiders of the Atlantic 10.
- The sportsmanship award is given to student-athletes from each Big Ten school who have distinguished themselves through sportsmanship and ethical behavior. All recipients must also be in good academic standing and have demonstrated good citizenship outside of the sports-competition setting.

HEAD COACH CAROLYN KIEGER

Fifth Season • Marquette '06
Overall Career Record: 140-173
Penn State Record: 41-73

THE KIEGER FILE

BORN: Roseville, Minn.

UNDERGRADUATE: Marquette, 2006 - Bachelor's degree in broadcasting and electronic communications

PLAYING CAREER: Marquette's all-time assists leader. Only player in Marquette history with at least 1,200 career points, 400 career rebounds and 600 assists. Three-time All-Conference pick who averaged 10.3 points per game over her career.

NAMED PENN STATE HEAD COACH: April 3, 2019

COACHING CAREER:

Penn State, 2019-present - Head Coach

Marquette, 2014-19 - Head Coach

Miami, 2008-14 - Assistant Coach

Marquette, 2007-08 - Director of Operations

Miami, 2006-07 - Coordinator of Basketball Operations

HEAD COACHING CAREER RECORD:

Year	School	Record	Postseason
2014-15	Marquette	9-23	--
2015-16	Marquette	14-16	--
2016-17	Marquette	25-8	NCAA First Round
2017-18	Marquette	24-10	NCAA Second Round
2018-19	Marquette	27-8	NCAA Second Round
2019-20	Penn State	7-23	--
2020-21	Penn State	9-15	--
2021-22	Penn State	11-18	--
2022-23	Penn State	14-17	--
2023-24	Penn State	3-0	
Totals		Overall: 143-137	Penn State: 44-73

MILESTONE WINS

First career win as head coach: Nov. 17, 2014 - Marquette's 86-71 win over Loyola Chicago

First win at Penn State: Nov. 5, 2019 - 73-67 at Towson

100th career head coaching victory: Nov. 5, 2019 - 73-67 at Towson

First Big Ten win: Jan. 9, 2020 - 86-73 over Michigan State

First win vs. Top 25 opponent at Penn State: Feb. 24, 2021 - 69-67 win vs. #15 Ohio State

NUMBER 0	ASHLEY OWUSU	G G R 6-0 Woodbridge, Va. Paul VI Maryland Virginia Tech oh-WOO-suu
--	---	--

ASHLEY THIS SEASON

--	--



GAME-BY-GAME STATISTICS

--	--

HIGHS

POINTS	
SEASON.....	
CAREER..... 34 (at Penn State, 12/31/20)*	
BIG TEN..... 34 (at Penn State, 12/31/20)*	
REBOUNDS	
SEASON.....	
CAREER..... 10 (two times)*	
BIG TEN..... 10 (at Michigan St., 1/7/21)*	
ASSISTS	
SEASON.....	
CAREER..... 12 (Iowa, 2/3/21)*	
BIG TEN..... 12 (Iowa, 2/3/21)*	
STEALS	
SEASON.....	
CAREER..... 4 (four times)*	
BIG TEN..... 4 (two times)*	
BLOCKS	
SEASON.....	
CAREER..... 2 (at Minnesota, 1/14/21)*	
BIG TEN..... 2 (at Minnesota, 1/14/21)*	
FG MADE	
SEASON.....	
CAREER..... 15 (at Penn State, 12/31/20)*	
BIG TEN..... 15 (at Penn State, 12/31/20)*	
3-POINT FG MADE	
SEASON.....	
CAREER..... 4 (Longwood, 11/27/22)^	
BIG TEN..... 3 (Northwestern, 1/23/22)*	
FT MADE	
SEASON.....	
CAREER..... 12 (Miami, 12/2/21)*	
BIG TEN..... 10 (four times)	
MINUTES	
SEASON.....	
CAREER..... 40 (at Ohio St., 1/25/21)*	
BIG TEN..... 40 (at Ohio St., 1/25/21)*	
CAREER	
10-POINT GAMES..... 73 (0 at PSU)	
20-POINT GAMES..... 22 (0 at PSU)	
DOUBLE-DOUBLES..... 6 (0 at PSU)	
* - AT MARYLAND ^ - AT VIRGINIA TECH	

CAREER STATISTICS

SEASON	TEAM	GP-GS	MIN/AVG	Field Goals		3-Point		F-Throws		Rebounds				Scoring							
				FG-FGA	FG%	3FG-3FGA	3FG%	FT-FTA	FT%	OFF	DEF	TOT	AVG	PF-FO	A	TO	BLK	STL	PTS	AVG	
2019-20	MD	32-16	860/26.9	144-323	.446	13-42	.310	82-112	.732	32	91	123	3.8	70-0	174	78	5	47	383	12.0	
2020-21	MD	29-29	902/31.1	199-404	.493	11-38	.289	109-143	.762	42	121	163	5.6	57-0	171	76	6	37	518	17.9	
2021-22	MD	27-25	783/29.0	139-328	.424	13-32	.406	94-118	.797	33	51	84	3.1	48-1	99	60	2	25	385	14.3	
2022-23	VT	17-7	257/15.1	31-79	.392	8-15	.533	16-22	.727	11	15	26	1.5	17-0	17	20	1	5	86	5.1	
TOTAL FOR PSU		0-0	0/0.0	0-0	.000	0-0	.000	0-0	.000	0	0	0	0.0	0-0	0	0	0	0	0	0	0.0
TOTAL		105-77	2802/26.7	513-1134	.452	45-127	.354	301-395	.762	118	278	396	3.8	192-1	461	234	14	114	1372	13.1	

NUMBER

1

**ALI
BRIGHAM**

F | SR | 6-4

Franklin, Mass.

Franklin | George Washington

ALI THIS SEASON

Made her first start of the season in PSU's opener against Bucknell... Poured in seven points and three rebounds against the Bison... Nearing a double-double in the rout of Navy, contributing 10 points and nine rebounds in the contest... Dropped 10 points for the second game in a row with four boards and three blocks in 24 minutes against Kansas.



GAME-BY-GAME STATISTICS

Opponent	Date	GS	MIN	Total		3-Pointers		Free throws		Rebounds				PF	A	TO	BLK	STL	PTS	AVG
				FG-FGA	PCT	3FG-3FGA	PCT	FT-FTA	PCT	OFF	DEF	TOT	AVG							
Bucknell	11/07/2023	*	16:36	2-3	.667	0-0	.000	3-4	.750	1	2	3	3.0	1	2	1	1	1	7	7.0
Navy	11/10/2023	*	19:55	4-6	.667	0-1	.000	2-2	1.000	5	4	9	6.0	1	1	1	1	0	10	8.5
Kansas	11/13/2023	*	23:30	5-10	.500	0-0	.000	0-0	.000	2	2	4	5.3	3	2	1	3	0	10	9.0
Totals			3 60:01	11-19	.579	0-1	.000	5-6	.833	8	8	16	5.3	5	5	3	5	1	27	9.0

HIGHS

POINTS
 SEASON.....10 (two times)
 CAREER.....26 (at VCU, 1/27/21)*
 BIG TEN.....19 (Northwestern, 2/2/23)

REBOUNDS
 SEASON.....9 (Navy, 11/10/23)
 CAREER.....11 (at Howard, 12/13/20)*
 BIG TEN.....8 (Michigan, 1/13/22)

ASSISTS
 SEASON.....2 (two times)
 CAREER.....6 (two times)
 BIG TEN.....6 (at Michigan, 1/3/22)

STEALS
 SEASON.....1 (Bucknell, 11/7/23)
 CAREER.....2 (seven times)
 BIG TEN.....2 (three times)

BLOCKS
 SEASON.....3 (Kansas, 11/13/23)
 CAREER.....4 (VCU, 2/1/21)*
 BIG TEN.....3 (two times)

FG MADE
 SEASON.....5 (Kansas, 11/13/23)
 CAREER.....12 (at VCU, 1/27/21)*
 BIG TEN.....9 (Northwestern, 2/2/23)

3-POINT FG MADE
 SEASON.....
 CAREER.....1 (at James Madison, 12/9/20)
 BIG TEN.....

FT MADE
 SEASON.....3 (Bucknell, 11/7/23)
 CAREER.....6 (at St. Joseph's, 1/24/21)*
 BIG TEN.....5 (Minnesota, 2/27/22)

MINUTES
 SEASON.....23 (Kansas, 11/13/23)
 CAREER.....32 (at Clemson, 11/21/21)
 BIG TEN.....26 (at Indiana, 12/6/21)

CAREER
 10-POINT GAMES.....28 (13 at PSU)
 20-POINT GAMES.....3 (2 at PSU)
 DOUBLE-DOUBLES.....1 (1 at PSU)

* - AT GEORGE WASHINGTON

Player Averages

Games Played	Minutes/game	Points/game	FG Pct	3FG Pct	FT Pct	Rebounds/game	Assists/game	Turnovers/game	Assist/Turnover ratio	Steals/game	Blocks/game
3	20.0	9.0	57.9	0.0	83.3	5.3	1.7	1.0	1.7	0.3	1.7

CAREER STATISTICS

SEASON	TEAM	GP-GS	MIN/AVG	Field Goals		3-Point		F-Throws		Rebounds				Scoring						
				FG-FGA	FG%	3FG-3FGA	3FG%	FT-FTA	FT%	OFF	DEF	TOT	AVG	PF-FO	A	TO	BLK	STL	PTS	AVG
2020-21	GWU	23-19	529/23.0	122-242	.504	1-10	.100	28-43	.651	50	57	107	4.7	42-1	18	53	26	13	273	11.9
2021-22	PSU	28-17	509/18.2	103-186	.554	0-1	.000	28-38	.737	54	62	116	4.1	74-2	29	60	30	13	234	8.4
2022-23	PSU	31-7	326/10.5	49-75	.653	0-1	.000	15-21	.714	27	35	62	2.0	38-0	25	29	9	8	113	3.6
2023-24	PSU	3-3	60/20.0	11-19	.579	0-1	.000	5-6	.833	8	8	16	5.3	5-0	5	3	5	1	27	9.0
TOTAL FOR PSU		62-27	895/14.4	163-280	.582	0-3	.000	48-65	.738	89	105	194	3.1	117-2	59	92	44	22	374	6.0
TOTAL		85-46	1423/16.7	285-522	.546	1-13	.077	76-108	.704	139	162	301	3.5	159-3	77	145	70	35	647	7.6

NUMBER

2

**TAY
VALLADAY**

G | G R | 5-6

Chicago, Ill.

Rich South | Marquette | Virginia

TAY THIS SEASON

One of six Lady Lions in double figures on opening night against Bucknell... Scored 12 points in 19 minutes of work as a starter... Notched her second consecutive start against Navy, booking a career high-tying five steals in the game... Played 25 minutes and contributed four points with two assists and two rebounds in the win over Kansas.



GAME-BY-GAME STATISTICS

Opponent	Date	GS	MIN	Total		3-Pointers		Free throws		Rebounds				PF	A	TO	BLK	STL	PTS	AVG
				FG-FGA	PCT	3FG-3FGA	PCT	FT-FTA	PCT	OFF	DEF	TOT	AVG							
Bucknell	11/07/2023	*	19:21	5-7	.714	0-0	.000	2-4	.500	1	1	2	2.0	2	2	1	0	1	12	12.0
Navy	11/10/2023	*	21:39	1-5	.200	0-0	.000	3-6	.500	1	1	2	2.0	2	6	5	0	5	8.5	
Kansas	11/13/2023	*	24:40	1-5	.200	1-2	.500	1-2	.500	1	1	2	2.0	2	2	1	0	4	7.0	
Totals		3	65:40	7-17	.412	1-2	.500	6-12	.500	3	3	6	2.0	6	10	7	0	6	21	7.0

Player Averages

Games Played	Minutes/game	Points/game	FG Pct	3FG Pct	FT Pct	Rebounds/game	Assists/game	Turnovers/game	Assist/Turnover ratio	Steals/game	Blocks/game
3	21.9	7.0	41.2	50.0	50.0	2.0	3.3	2.3	1.4	2.0	0.0

HIGHS

POINTS	SEASON..... 12 (Bucknell, 11/7/23)
	CAREER.....30 (Pittsburgh, 2/20/22)^
REBOUNDS	SEASON.....2 (three times)
	CAREER..... 9 (Miami, 2/15/22)^
ASSISTS	SEASON.....6 (Navy, 11/10/23)
	CAREER.....10 (Syracuse, 2/8/22)^
STEALS	SEASON..... 5 (Navy, 11/10/23)
	CAREER.....5 (three times)
BLOCKS	SEASON.....
	CAREER.....1 (12 times)
FG MADE	SEASON..... 5 (Bucknell, 11/7/23)
	CAREER.....11 (Pittsburgh, 2/20/22)^
3-POINT FG MADE	SEASON.....1 (Kansas, 11/13/23)
	CAREER..... 2 (four times)
FT MADE	SEASON..... 3 (Navy, 11/10/23)
	CAREER.....10 (at Virginia Tech, 1/18/22)^
MINUTES	SEASON..... 24 (Kansas, 11/13/23)
	CAREER..... 38 (three times)
CAREER	10-POINT GAMES.....26 (1 at PSU)
	20-POINT GAMES..... 2 (0 at PSU)
	DOUBLE-DOUBLES.....

* - AT MARQUETTE | ^ - AT VIRGINIA

CAREER STATISTICS

SEASON	TEAM	GP-GS	MIN/AVG	Field Goals		3-Point		F-Throws		Rebounds				Scoring						
				FG-FGA	FG%	3FG-3FGA	3FG%	FT-FTA	FT%	OFF	DEF	TOT	AVG	PF-FO	A	TO	BLK	STL	PTS	AVG
2019-20	Marq	20-0	86/4.3	6-10	.600	1-3	.333	1-4	.250	4	9	13	0.7	4-0	6	9	0	0	14	0.7
2020-21	Marq	26-0	514/19.8	59-120	.492	2-12	.167	14-26	.538	6	38	44	1.7	38-0	46	37	7	25	134	5.2
2021-22	UVa	26-26	805/31.0	87-235	.370	9-35	.257	63-93	.677	20	74	94	3.6	55-2	95	82	1	37	246	9.5
2022-23	UVa	29-25	787/27.1	109-286	.381	15-56	.268	56-85	.659	23	66	89	3.1	65-3	109	79	4	41	289	10.0
2023-24	PSU	3-3	66/21.9	7-17	.412	1-2	.500	6-12	.500	3	3	6	2.0	6-0	10	7	0	6	21	7.0
TOTAL FOR PSU		3-3	66/21.9	7-17	.412	1-2	.500	6-12	.500	3	3	6	2.0	6-0	10	7	0	6	21	7.0
TOTAL		104-54	2258/21.7	268-668	.401	28-108	.259	140-220	.636	56	190	246	2.4	168-5	266	214	12	109	704	6.8

NUMBER

3

**MORIAH
MURRAY**

G | R-FR | 5-8

Dunmore, Pa.

Dunmore | Drexel

MORIAH THIS SEASON

Impressed in her collegiate debut against Bucknell, becoming one of six Lady Lions in double figures with 10 points... Added five assists and three steals against the Bison... Scored in double figures for the second game in a row against Navy, loggin 12 points with four made 3-pointers... Dropped six points with three boards, three assists and no turnovers in the win over Kansas.



GAME-BY-GAME STATISTICS

Opponent	Date	GS	MIN	Total		3-Pointers		Free throws		Rebounds				PF	A	TO	BLK	STL	PTS	AVG
				FG-FGA	PCT	3FG-3FGA	PCT	FT-FTA	PCT	OFF	DEF	TOT	AVG							
Bucknell	11/07/2023		19:39	2-6	.333	2-6	.333	4-4	1.000	2	1	3	3.0	0	5	0	1	3	10	10.0
Navy	11/10/2023		18:03	4-7	.571	4-7	.571	0-0	.000	0	5	5	4.0	0	3	1	0	1	12	11.0
Kansas	11/13/2023		18:14	1-3	.333	1-3	.333	3-4	.750	1	2	3	3.7	3	3	0	0	0	6	9.3
Totals		0	55:56	7-16	.438	7-16	.438	7-8	.875	3	8	11	3.7	3	11	1	1	4	28	9.3

HIGHS

POINTS
 SEASON.....12 (Navy, 11/10/23)
 CAREER.....12 (Navy, 11/10/23)
 BIG TEN.....

REBOUNDS
 SEASON.....5 (Navy, 11/10/23)
 CAREER.....5 (Navy, 11/10/23)
 BIG TEN.....

ASSISTS
 SEASON.....5 (Bucknell, 11/7/23)
 CAREER.....5 (Bucknell, 11/7/23)
 BIG TEN.....

STEALS
 SEASON.....3 (Bucknell, 11/7/23)
 CAREER.....3 (Bucknell, 11/7/23)
 BIG TEN.....

BLOCKS
 SEASON.....1 (Bucknell, 11/7/23)
 CAREER.....1 (Bucknell, 11/7/23)
 BIG TEN.....

FG MADE
 SEASON.....4 (Navy, 11/10/23)
 CAREER.....4 (Navy, 11/10/23)
 BIG TEN.....

3-POINT FG MADE
 SEASON.....4 (Navy, 11/10/23)
 CAREER.....4 (Navy, 11/10/23)
 BIG TEN.....

FT MADE
 SEASON.....4 (Bucknell, 11/7/23)
 CAREER.....4 (Bucknell, 11/7/23)
 BIG TEN.....

MINUTES
 SEASON.....20 (Bucknell, 11/7/23)
 CAREER.....20 (Bucknell, 11/7/23)
 BIG TEN.....

CAREER
 10-POINT GAMES.....2
 20-POINT GAMES.....
 DOUBLE-DOUBLES.....

Player Averages

Games Played	Minutes/game	Points/game	FG Pct	3FG Pct	FT Pct	Rebounds/game	Assists/game	Turnovers/game	Assist/Turnover ratio	Steals/game	Blocks/game
3	18.6	9.3	43.8	43.8	87.5	3.7	3.7	0.3	11.0	1.3	0.3

CAREER STATISTICS

SEASON	TEAM	GP-GS	MIN/AVG	Field Goals		3-Point		F-Throws		Rebounds				Scoring						
				FG-FGA	FG%	3FG-3FGA	3FG%	FT-FTA	FT%	OFF	DEF	TOT	AVG	PF-FO	A	TO	BLK	STL	PTS	AVG
2023-24	PSU	3-0	56/18.6	7-16	.438	7-16	.438	7-8	.875	3	8	11	3.7	3-0	11	1	1	4	28	9.3
TOTAL		3-0	56/18.6	7-16	.438	7-16	.438	7-8	.875	3	8	11	3.7	3-0	11	1	1	4	28	9.3

NUMBER

4

**SHAY
CIEZKI**

G | SO | 5-7
Buffalo, N.Y.
St. Mary's
Ches-kee

SHAY THIS SEASON

Was dominant in the season opener against Bucknell, finishing with a game-high 18 points to lead six Lady Lions in double figures... Played a PSU-leading 27 minutes, adding in four rebounds, four assists and three steals... Was an effective scoring threat against Navy, pouring in 17 points in 23 minutes of action... Reached double figures yet again in the win over Kansas, scoring 10 with four assists and a steal.



GAME-BY-GAME STATISTICS

Opponent	Date	GS	MIN	Total		3-Pointers		Free throws		Rebounds				PF	A	TO	BLK	STL	PTS	AVG
				FG-FGA	PCT	3FG-3FGA	PCT	FT-FTA	PCT	OFF	DEF	TOT	AVG							
Bucknell	11/07/2023	*	26:40	6-13	.462	4-9	.444	2-2	1.000	0	4	4	4.0	3	4	3	0	3	18	18.0
Navy	11/10/2023	*	22:30	5-11	.455	3-8	.375	4-4	1.000	0	1	1	2.5	2	2	2	0	1	17	17.5
Kansas	11/13/2023	*	27:55	4-10	.400	2-7	.286	0-0	.000	0	1	1	2.0	2	4	2	0	1	10	15.0
Totals			3 77:05	15-34	.441	9-24	.375	6-6	1.000	0	6	6	2.0	7	10	7	0	5	45	15.0

Player Averages

Games Played	Minutes/ game	Points/ game	FG Pct	3FG Pct	FT Pct	Rebounds/ game	Assists/ game	Turnovers/ game	Assist/Turnover ratio	Steals/ game	Blocks/ game
3	25.7	15.0	44.1	37.5	100.0	2.0	3.3	2.3	1.4	1.7	0.0

HIGHS

POINTS
SEASON.....18 (Bucknell, 11/7/23)
CAREER.....25 (Michigan St., 2/25/23)
BIG TEN.....25 (Michigan St., 2/25/23)

REBOUNDS
SEASON.....4 (Bucknell, 11/7/23)
CAREER.....7 (at Iowa, 1/14/23)
BIG TEN.....7 (at Iowa, 1/14/23)

ASSISTS
SEASON.....4 (two times)
CAREER.....7 (Wisconsin, 1/22/23)
BIG TEN.....7 (Wisconsin, 1/22/23)

STEALS
SEASON.....3 (Bucknell, 11/7/23)
CAREER.....4 (Bryant, 11/18/22)
BIG TEN.....3 (three times)

BLOCKS
SEASON.....
CAREER.....1 (Purdue, 1/7/23)
BIG TEN.....1 (Purdue, 1/7/23)

FG MADE
SEASON.....6 (Bucknell, 11/7/23)
CAREER.....10 (Michigan St., 2/25/23)
BIG TEN.....10 (Michigan St., 2/25/23)

3-POINT FG MADE
SEASON.....4 (Bucknell, 11/7/23)
CAREER.....7 (Michigan St., 2/25/23)
BIG TEN.....7 (Michigan St., 2/25/23)

FT MADE
SEASON.....4 (Navy, 11/10/23)
CAREER.....4 (three times)
BIG TEN.....4 (at Iowa, 1/14/23)

MINUTES
SEASON.....28 (Kansas, 11/13/23)
CAREER.....43 (at Michigan St., 2/12/23)
BIG TEN.....43 (at Michigan St., 2/12/23)

CAREER
10-POINT GAMES.....21
20-POINT GAMES.....3
DOUBLE-DOUBLES.....

CAREER STATISTICS

SEASON	TEAM	GP-GS	MIN/AVG	Field Goals		3-Point		F-Throws		Rebounds				Scoring						
				FG-FGA	FG%	3FG-3FGA	3FG%	FT-FTA	FT%	OFF	DEF	TOT	AVG	PF-FO	A	TO	BLK	STL	PTS	AVG
2022-23	PSU	30-29	935/31.2	131-306	.428	64-154	.416	27-37	.730	19	51	70	2.3	66-1	74	65	1	36	353	11.8
2023-24	PSU	3-3	77/25.7	15-34	.441	9-24	.375	6-6	1.000	0	6	6	2.0	7-0	10	7	0	5	45	15.0
TOTAL		33-32	1012/30.7	146-340	.429	73-178	.410	33-43	.767	19	57	76	2.3	73-1	84	72	1	41	398	12.1

NUMBER

5

**LEILANI
KAPINUS**

G | R-JR | 5-10

Madison, Wisc.

**James Madison Memorial
lay-lon-ee CAP-in-is**

LEILANI THIS SEASON

Led the Lady Lions in rebounding on opening night against Bucknell, hauling in nine boards while adding four points, three assists and two steals... Led the Lady Lions in scoring in their 107-point barrage against Navy, dropping a career-high 24 points with nine boards, four assists and a pair of blocks... Notched six points with a team-high-tying seven rebounds and three blocks against Kansas.



GAME-BY-GAME STATISTICS

Opponent	Date	GS	MIN	Total		3-Pointers		Free throws		Rebounds				PF	A	TO	BLK	STL	PTS	AVG
				FG-FGA	PCT	3FG-3FGA	PCT	FT-FTA	PCT	OFF	DEF	TOT	AVG							
Bucknell	11/07/2023	*	22:51	2-4	.500	0-1	.000	0-0	.000	2	7	9	9.0	2	3	3	0	2	4	4.0
Navy	11/10/2023	*	27:04	10-12	.833	1-2	.500	3-5	.600	3	6	9	9.0	3	4	4	2	1	24	14.0
Kansas	11/13/2023	*	23:11	3-6	.500	0-2	.000	0-0	.000	0	7	7	8.3	3	0	3	3	0	6	11.3
Totals			3 73:06	15-22	.682	1-5	.200	3-5	.600	5	20	25	8.3	8	7	10	5	3	34	11.3

Player Averages

Games Played	Minutes/game	Points/game	FG Pct	3FG Pct	FT Pct	Rebounds/game	Assists/game	Turnovers/game	Assist/Turnover ratio	Steals/game	Blocks/game
3	24.4	11.3	68.2	20.0	60.0	8.3	2.3	3.3	0.7	1.0	1.7

HIGHS

POINTS
 SEASON.....24 (Navy, 11/10/23)
 CAREER.....24 (Navy, 11/10/23)
 BIG TEN.....23 (at Rutgers, 2/13/22)

REBOUNDS
 SEASON.....9 (two times)
 CAREER.....14 (Michigan St, 2/25/23)
 BIG TEN.....14 (Michigan St, 2/25/23)

ASSISTS
 SEASON.....4 (Navy, 11/10/23)
 CAREER.....6 (Michigan St, 2/25/23)
 BIG TEN.....6 (Michigan St, 2/25/23)

STEALS
 SEASON.....2 (Bucknell, 11/7/23)
 CAREER.....9 (Fairfield, 11/11/22)
 BIG TEN.....7 (Purdue, 1/7/23)

BLOCKS
 SEASON.....3 (Kansas, 11/13/23)
 CAREER.....4 (two times)
 BIG TEN.....3 (three times)

FG MADE
 SEASON.....10 (Navy, 11/10/23)
 CAREER.....10 (Navy, 11/10/23)
 BIG TEN.....9 (at Rutgers, 2/13/22)

3-POINT FG MADE
 SEASON.....1 (Navy, 11/10/23)
 CAREER.....2 (three times)
 BIG TEN.....2 (Purdue, 1/7/23)

FT MADE
 SEASON.....3 (Navy, 11/10/23)
 CAREER.....9 (Rutgers, 3/2/22)
 BIG TEN.....8 (at Iowa, 1/14/23)

MINUTES
 SEASON.....27 (Navy, 11/10/23)
 CAREER.....41 (at Rutgers, 1/26/23)
 BIG TEN.....41 (at Rutgers, 1/26/23)

CAREER
 10-POINT GAMES.....39
 20-POINT GAMES.....4
 DOUBLE-DOUBLES.....5

CAREER STATISTICS

SEASON TEAM	GP-GS	MIN/AVG	Field Goals		3-Point		F-Throws		Rebounds				Scoring						
			FG-FGA	FG%	3FG-3FGA	3FG%	FT-FTA	FT%	OFF	DEF	TOT	AVG	PF-FO	A	TO	BLK	STL	PTS	AVG
2021-22 PSU	29-29	746/25.7	104-242	.430	13-56	.232	57-85	.671	45	120	165	5.7	85-2	46	74	33	59	278	9.6
2022-23 PSU	31-31	930/30.0	126-288	.438	10-54	.185	86-129	.667	53	155	208	6.7	98-7	90	111	31	97	348	11.2
2023-24 PSU	3-3	73/24.4	15-22	.682	1-5	.200	3-5	.600	5	20	25	8.3	8-0	7	10	5	3	34	11.3
TOTAL	63-63	1749/27.8	245-552	.444	24-115	.209	146-219	.667	103	295	398	6.3	191-9	143	195	69	159	660	10.5

NUMBER

7

**GRACE
HALL**

FIR-SO16-2

Homewood, Ill.

Homewood-Flossmoor | LSU

GRACE THIS SEASON

Came off the bench and played 14 minutes on opening night against Bucknell, adding three boards and a pair of blocks in addition to scoring her first PSU point... Added two points and a rebound in the dominant win over Navy.



GAME-BY-GAME STATISTICS

Opponent	Date	GS	MIN	Total		3-Pointers		Free throws		Rebounds				PF	A	TO	BLK	STL	PTS	AVG
				FG-FGA	PCT	3FG-3FGA	PCT	FT-FTA	PCT	OFF	DEF	TOT	AVG							
Bucknell	11/07/2023		13:30	0-1	.000	0-1	.000	1-2	.500	0	3	3	3.0	3	0	2	2	0	1	1.0
Navy	11/10/2023		06:45	1-3	.333	0-1	.000	0-0	.000	0	1	1	2.0	2	0	2	0	0	2	1.5
Totals		0	20:15	1-4	.250	0-2	.000	1-2	.500	0	4	4	2.0	5	0	4	2	0	3	1.5

HIGHS

POINTS	
SEASON.....	2 (Navy, 11/10/23)
CAREER.....	10 (Alcorn, 12/15/21)*
BIG TEN.....	
REBOUNDS	
SEASON.....	3 (Bucknell, 11/7/23)
CAREER.....	4 (Alcorn, 12/15/21)*
BIG TEN.....	
ASSISTS	
SEASON.....	
CAREER.....	10 (Texas Southern, 12/12/21)*
BIG TEN.....	
STEALS	
SEASON.....	
CAREER.....	1 (Alcorn, 12/15/21)*
BIG TEN.....	
BLOCKS	
SEASON.....	2 (Bucknell, 11/7/23)
CAREER.....	2 (Bucknell, 11/7/23)
BIG TEN.....	
FG MADE	
SEASON.....	1 (Navy, 11/10/23)
CAREER.....	3 (Alcorn, 12/15/21)*
BIG TEN.....	
3-POINT FG MADE	
SEASON.....	
CAREER.....	2 (two times)*
BIG TEN.....	
FT MADE	
SEASON.....	1 (Bucknell, 11/7/23)
CAREER.....	2 (two times)*
BIG TEN.....	
MINUTES	
SEASON.....	14 (Bucknell, 11/7/23)
CAREER.....	14 (Bucknell, 11/7/23)
BIG TEN.....	
CAREER	
10-POINT GAMES.....	1 (0 at PSU)
20-POINT GAMES.....	
DOUBLE-DOUBLES.....	

Player Averages

Games Played	Minutes/game	Points/game	FG Pct	3FG Pct	FT Pct	Rebounds/game	Assists/game	Turnovers/game	Assist/Turnover ratio	Steals/game	Blocks/game
2	10.1	1.5	25.0	0.0	50.0	2.0	0.0	2.0	0.0	0.0	1.0

* - AT LSU

CAREER STATISTICS

SEASON	TEAM	GP-GS	MIN/AVG	Field Goals		3-Point		F-Throws		Rebounds				Scoring						
				FG-FGA	FG%	3FG-3FGA	3FG%	FT-FTA	FT%	OFF	DEF	TOT	AVG	PF-FO	A	TO	BLK	STL	PTS	AVG
2021-22	LSU	7-0	35/5.0	6-9	.667	5-7	.714	4-4	1.000	1	4	5	0.7	1-0	2	3	0	1	21	3.0
2023-24	PSU	2-0	20/10.1	1-4	.250	0-2	.000	1-2	.500	0	4	4	2.0	5-0	0	4	2	0	3	1.5
TOTAL FOR PSU		2-0	20/10.1	1-4	.250	0-2	.000	1-2	.500	0	4	4	2.0	5-0	0	4	2	0	3	1.5
TOTAL		9-0	55/6.2	7-13	.538	5-9	.556	5-6	.833	1	8	9	1.0	6-0	2	7	2	1	24	2.7

NUMBER

10

**CHANAYA
PINTO**

FIGURE-1
Maputo, Mozambique
Oregon
Sha-ni-Uh Pin-tu

CHANAYA THIS SEASON

Played 19 minutes off the bench against Bucknell on opening night, scoring two points with a pair of boards, an assist and a steal... Was effective in her 21 minutes of action against Navy, going 4-for-5 from the field with 10 points and four boards... Contributed five points with a team-high-tying seven boards against Kansas.



GAME-BY-GAME STATISTICS

Opponent	Date	GS	MIN	Total		3-Pointers		Free throws		Rebounds				PF	A	TO	BLK	STL	PTS	AVG
				FG-FGA	PCT	3FG-3FGA	PCT	FT-FTA	PCT	OFF	DEF	TOT	AVG							
Bucknell	11/07/2023		19:22	1-2	.500	0-0	.000	0-0	.000	0	2	2	2.0	2	1	2	0	1	2	2.0
Navy	11/10/2023		21:27	4-5	.800	1-1	1.000	1-1	1.000	1	3	4	3.0	1	1	1	2	10	6.0	
Kansas	11/13/2023		18:52	2-3	.667	0-1	.000	1-2	.500	1	6	7	4.3	1	1	0	0	5	5.7	
Totals		0	59:41	7-10	.700	1-2	.500	2-3	.667	2	11	13	4.3	4	3	4	1	3	17	5.7

Player Averages

Games Played	Minutes/game	Points/game	FG Pct	3FG Pct	FT Pct	Rebounds/game	Assists/game	Turnovers/game	Assist/Turnover ratio	Steals/game	Blocks/game
3	19.9	5.7	70.0	50.0	66.7	4.3	1.0	1.3	0.8	1.0	0.3

HIGHS

POINTS
SEASON.....10 (Navy, 11/10/23)
CAREER.....13 (Toledo, 11/25/22)
BIG TEN.....11 (at Minnesota, 12/3/22)

REBOUNDS
SEASON.....7 (Kansas, 11/13/23)
CAREER.....9 (Dixie State, 11/14/21)*
BIG TEN.....8 (at Minnesota, 12/3/22)

ASSISTS
SEASON.....1 (three times)
CAREER.....7 (Cornell, 12/21/22)
BIG TEN.....3 (four times)

STEALS
SEASON.....2 (Navy, 11/10/23)
CAREER.....6 (at Nebraska, 1/11/23)
BIG TEN.....6 (at Nebraska, 1/11/23)

BLOCKS
SEASON.....1 (Navy, 11/10/23)
CAREER.....2 (Michigan St., 2/25/23)
BIG TEN.....2 (Michigan St., 2/25/23)

FG MADE
SEASON.....4 (Navy, 11/10/23)
CAREER.....5 (two times)
BIG TEN.....4 (two times)

3-POINT FG MADE
SEASON.....1 (Navy, 11/10/23)
CAREER.....2 (two times)
BIG TEN.....1 (four times)

FT MADE
SEASON.....1 (two times)
CAREER.....4 (three times)
BIG TEN.....4 (at Purdue, 2/22/23)

MINUTES
SEASON.....21 (Navy, 11/10/23)
CAREER.....45 (at Minnesota, 12/3/22)
BIG TEN.....45 (at Minnesota, 12/3/22)

CAREER
10-POINT GAMES.....7 (4 at PSU)
20-POINT GAMES.....
DOUBLE-DOUBLES.....

* - AT OREGON

CAREER STATISTICS

SEASON	TEAM	GP-GS	MIN/AVG	Field Goals		3-Point		F-Throws		Rebounds				Scoring						
				FG-FGA	FG%	3FG-3FGA	3FG%	FT-FTA	FT%	OFF	DEF	TOT	AVG	PF-FO	A	TO	BLK	STL	PTS	AVG
2021-22	Oregon	30-0	343/11.4	30-64	.469	5-14	.357	21-38	.553	20	53	73	2.4	39-1	19	22	0	18	86	2.9
2022-23	PSU	30-16	631/21.0	58-129	.450	9-37	.243	37-56	.661	46	70	116	3.9	68-1	49	50	3	44	162	5.4
2023-24	PSU	3-0	60/19.9	7-10	.700	1-2	.500	2-3	.667	2	11	13	4.3	4-0	3	4	1	3	17	5.7
TOTAL FOR PSU		33-16	691/20.9	65-139	.468	10-39	.256	39-59	.661	48	81	129	3.9	72-1	52	54	4	47	179	5.4
TOTAL		63-16	1034/16.4	95-203	.468	15-53	.283	60-97	.619	68	134	202	3.2	111-2	71	76	4	65	265	4.2

NUMBER

12

JAYLA
ODEN

G | JR | 5-8
Baltimore, Md.
McDonogh | Illinois

JAYLA THIS SEASON

One of six Lady Lions in double figures on opening night, scoring 10 points on perfect 5-for-5 shooting from the floor while hauling in four boards against Bucknell... Logged four points, four rebounds and three assists in the rout of Navy... One of four Lady Lions in double figures against Kansas, notching 14 points on a career-best four made 3-pointers.



GAME-BY-GAME STATISTICS

Opponent	Date	GS	MIN	Total		3-Pointers		Free throws		Rebounds				PF	A	TO	BLK	STL	PTS	AVG
				FG-FGA	PCT	3FG-3FGA	PCT	FT-FTA	PCT	OFF	DEF	TOT	AVG							
Bucknell	11/07/2023		18:36	5-5	1.000	0-0	.000	0-1	.000	1	3	4	4.0	0	0	1	0	0	10	10.0
Navy	11/10/2023		20:24	2-5	.400	0-0	.000	0-1	.000	1	3	4	4.0	2	3	3	0	0	4	7.0
Kansas	11/13/2023		16:48	5-10	.500	4-4	1.000	0-0	.000	2	0	2	3.3	2	1	2	0	0	14	9.3
Totals		0	55:48	12-20	.600	4-4	1.000	0-2	.000	4	6	10	3.3	4	4	6	0	0	28	9.3

HIGHS

POINTS
 SEASON.....14 (Kansas, 11/13/23)
 CAREER.....16 (at Iowa, 1/23/22)*
 BIG TEN.....16 (at Iowa, 1/23/22)*

REBOUNDS
 SEASON.....4 (two times)
 CAREER.....6 (two times)*
 BIG TEN.....6 (two times)*

ASSISTS
 SEASON.....3 (Navy, 11/10/23)
 CAREER.....7 (Nebraska, 3/3/22)*
 BIG TEN.....5 (at Wisconsin, 2/6/22)*

STEALS
 SEASON.....
 CAREER.....4 (Northwestern, 2/20/22)*
 BIG TEN.....4 (Northwestern, 2/20/22)*

BLOCKS
 SEASON.....
 CAREER.....1 (three times)*
 BIG TEN.....1 (two times)*

FG MADE
 SEASON.....5 (two times)
 CAREER.....6 (at Iowa, 1/23/22)*
 BIG TEN.....6 (at Iowa, 1/23/22)*

3-POINT FG MADE
 SEASON.....4 (Kansas, 11/13/23)
 CAREER.....4 (Kansas, 11/13/23)
 BIG TEN.....2 (at Iowa, 1/23/22)*

FT MADE
 SEASON.....
 CAREER.....6 (three times)*
 BIG TEN.....6 (two times)*

MINUTES
 SEASON.....20 (Navy, 11/10/23)
 CAREER.....30 (at Wisconsin, 2/6/22)*
 BIG TEN.....30 (at Wisconsin, 2/6/22)*

CAREER
 10-POINT GAMES.....12 (2 at PSU)
 20-POINT GAMES.....
 DOUBLE-DOUBLES.....

* - AT ILLINOIS

Player Averages

Games Played	Minutes/game	Points/game	FG Pct	3FG Pct	FT Pct	Rebounds/game	Assists/game	Turnovers/game	Assist/Turnover ratio	Steals/game	Blocks/game
3	18.6	9.3	60.0	100.0	0.0	3.3	1.3	2.0	0.7	0.0	0.0

CAREER STATISTICS

SEASON	TEAM	GP-GS	MIN/AVG	Field Goals		3-Point		F-Throws		Rebounds				Scoring						
				FG-FGA	FG%	3FG-3FGA	3FG%	FT-FTA	FT%	OFF	DEF	TOT	AVG	PF-FO	A	TO	BLK	STL	PTS	AVG
2021-22	Illini	23-5	435/18.9	40-119	.336	11-31	.355	46-60	.767	10	42	52	2.3	43-0	55	46	2	24	137	6.0
2022-23	Illini	27-13	435/16.1	46-121	.380	8-39	.205	22-32	.688	9	38	47	1.7	48-1	28	31	1	11	122	4.5
2023-24	PSU	3-0	56/18.6	12-20	.600	4-4	1.000	0-2	.000	4	6	10	3.3	4-0	4	6	0	0	28	9.3
TOTAL FOR PSU		3-0	56/18.6	12-20	.600	4-4	1.000	0-2	.000	4	6	10	3.3	4-0	4	6	0	0	28	9.3
TOTAL		53-18	926/17.5	98-260	.377	23-74	.311	68-94	.723	23	86	109	2.1	95-1	87	83	3	35	287	5.4

NUMBER

14

**KYLIE
LAVELLE**

FISO | 6-2
Moosic, Pa.
Riverside | Drexel

KYLIE THIS SEASON

Joined the double-figure scoring party in her PSU debut, dropping 13 points with five boards in 19 minutes of work off the bench against Bucknell... Played 20 minutes off the pine against Navy, logging seven points with eight boards and a career high-tying three assists... Saw 15 minutes of work and collected five boards and an assist with two points against Kansas.



GAME-BY-GAME STATISTICS

Opponent	Date	GS	MIN	Total		3-Pointers		Free throws		Rebounds				PF	A	TO	BLK	STL	PTS	AVG
				FG-FGA	PCT	3FG-3FGA	PCT	FT-FTA	PCT	OFF	DEF	TOT	AVG							
Bucknell	11/07/2023		18:51	5-5	1.000	3-3	1.000	0-0	.000	1	4	5	5.0	1	0	2	1	1	13	13.0
Navy	11/10/2023		19:55	2-9	.222	0-2	.000	3-5	.600	3	5	8	6.5	1	3	0	1	2	7	10.0
Kansas	11/13/2023		15:06	0-4	.000	0-1	.000	2-2	1.000	1	4	5	6.0	1	1	0	0	0	2	7.3
Totals		0	53:52	7-18	.389	3-6	.500	5-7	.714	5	13	18	6.0	3	4	2	2	3	22	7.3

Player Averages

Games Played	Minutes/game	Points/game	FG Pct	3FG Pct	FT Pct	Rebounds/game	Assists/game	Turnovers/game	Assist/Turnover ratio	Steals/game	Blocks/game
3	18.0	7.3	38.9	50.0	71.4	6.0	1.3	0.7	2.0	1.0	0.7

HIGHS

POINTS	SEASON..... 13 (Bucknell, 11/7/23)
	CAREER..... 31 (at LaSalle, 11/15/22)*
	BIG TEN
REBOUNDS	SEASON..... 8 (Navy, 11/10/23)
	CAREER..... 9 (at LaSalle, 11/15/22)*
	BIG TEN
ASSISTS	SEASON..... 3 (Navy, 11/10/23)
	CAREER..... 3 (two times)
	BIG TEN
STEALS	SEASON..... 2 (Navy, 11/10/23)
	CAREER..... 4 (at Fordham, 3/16/23)*
	BIG TEN
BLOCKS	SEASON..... 2 (Navy, 11/10/23)
	CAREER..... 2 (two times)
	BIG TEN
FG MADE	SEASON..... 5 (Bucknell, 11/7/23)
	CAREER..... 12 (two times)*
	BIG TEN
3-POINT FG MADE	SEASON..... 3 (Bucknell, 11/7/23)
	CAREER..... 3 (Bucknell, 11/7/23)
	BIG TEN
FT MADE	SEASON..... 3 (Navy, 11/10/23)
	CAREER..... 7 (NC A&T, 3/4/23)*
	BIG TEN
MINUTES	SEASON..... 20 (Navy, 11/10/23)
	CAREER..... 37 (NC A&T, 3/4/23)*
	BIG TEN
CAREER	10-POINT GAMES 13 (1 at PSU)
	20-POINT GAMES..... 4 (0 at PSU)
	DOUBLE-DOUBLES
	* - AT DREXEL

CAREER STATISTICS

SEASON	TEAM	GP-GS	MIN/AVG	Field Goals		3-Point		F-Throws		Rebounds				Scoring						
				FG-FGA	FG%	3FG-3FGA	3FG%	FT-FTA	FT%	OFF	DEF	TOT	AVG	PF-FO	A	TO	BLK	STL	PTS	AVG
2022-23	Drexel	24-23	506/21.1	104-227	.458	13-40	.325	45-60	.750	27	62	89	3.7	53-0	10	32	6	24	266	11.1
2023-24	PSU	3-0	54/18.0	7-18	.389	3-6	.500	5-7	.714	5	13	18	6.0	3-0	4	2	2	3	22	7.3
TOTAL FOR PSU		3-0	54/18.0	7-18	.389	3-6	.500	5-7	.714	5	13	18	6.0	3-0	4	2	2	3	22	7.3
TOTAL		27-23	560/20.7	111-245	.453	16-46	.348	50-67	.746	32	75	107	4.0	56-0	14	34	8	27	288	10.7

NUMBER

20

**MAKENNA
MARISA**

**G | SR+ | 5-11
McMurray, Pa.
Peters Township
ma-REE-suh**

MAKENNA THIS SEASON

Moved into ninth place all-time in the Penn State record book for career scoring on opening night against Bucknell, reaching 1,799 points after dropping 14 against the Bison... Added four assists, two steals, two boards and a pair of made 3-pointers in the dominant win... Recorded 16 points with eight boards and eight made field goals against Navy... Matched her career high with 34 points and moved into a tie for second all-time at PSU in 30-point outings with her eighth against Kansas.



GAME-BY-GAME STATISTICS

Opponent	Date	GS	MIN	Total		3-Pointers		Free throws		Rebounds				PF	A	TO	BLK	STL	PTS	AVG
				FG-FGA	PCT	3FG-3FGA	PCT	FT-FTA	PCT	OFF	DEF	TOT	AVG							
Bucknell	11/07/2023	*	23:37	6-12	.500	2-4	.500	0-0	.000	0	2	2	2.0	2	4	3	1	2	14	14.0
Navy	11/10/2023	*	22:18	8-11	.727	0-2	.000	0-0	.000	0	8	8	5.0	1	2	0	2	2	16	15.0
Kansas	11/13/2023	*	31:43	11-18	.611	4-6	.667	8-9	.889	0	3	3	4.3	3	7	3	0	1	34	21.3
Totals			3 77:38	25-41	.610	6-12	.500	8-9	.889	0	13	13	4.3	6	13	6	3	5	64	21.3

HIGHS

POINTS
 SEASON.....34 (Kansas, 11/13/23)
 CAREER.....34 (two times)
 BIG TEN.....34 (at Minnesota, 12/3/22)

REBOUNDS
 SEASON.....8 (Navy, 11/10/23)
 CAREER.....11 (two times)
 BIG TEN.....10 (at Iowa, 2/18/21)

ASSISTS
 SEASON.....7 (Kansas, 11/13/23)
 CAREER.....11 (Delaware St., 11/16/21)
 BIG TEN.....10 (Illinois, 1/16/22)

STEALS
 SEASON.....2 (two times)
 CAREER.....10 (Delaware St., 11/16/21)
 BIG TEN.....5 (Wisconsin, 1/22/23)

BLOCKS
 SEASON.....1 (two times)
 CAREER.....2 (two times)
 BIG TEN.....2 (two times)

FG MADE
 SEASON.....11 (Kansas, 11/13/23)
 CAREER.....13 (at Minnesota, 12/3/22)
 BIG TEN.....13 (at Minnesota, 12/3/22)

3-POINT FG MADE
 SEASON.....4 (Kansas, 11/13/23)
 CAREER.....7 (two times)
 BIG TEN.....7 (at Minnesota, 12/3/22)

FT MADE
 SEASON.....8 (Kansas, 11/13/23)
 CAREER.....14 (at Michigan St., 2/21/22)
 BIG TEN.....14 (at Michigan St., 2/21/22)

MINUTES
 SEASON.....32 (Kansas, 11/13/23)
 CAREER.....49 (at Minnesota, 12/3/22)
 BIG TEN.....49 (at Minnesota, 12/3/22)

CAREER
 10-POINT GAMES.....86
 20-POINT GAMES.....38
 30-POINT GAMES.....8
 DOUBLE-DOUBLES.....4
 TRIPLE-DOUBLES.....1

Player Averages

Games Played	Minutes/game	Points/game	FG Pct	3FG Pct	FT Pct	Rebounds/game	Assists/game	Turnovers/game	Assist/Turnover ratio	Steals/game	Blocks/game
3	25.9	21.3	61.0	50.0	88.9	4.3	4.3	2.0	2.2	1.7	1.0

CAREER STATISTICS

SEASON	TEAM	GP-GS	MIN/AVG	Field Goals		3-Point		F-Throws		Rebounds				Scoring						
				FG-FGA	FG%	3FG-3FGA	3FG%	FT-FTA	FT%	OFF	DEF	TOT	AVG	PF-FO	A	TO	BLK	STL	PTS	AVG
2019-20	PSU	30-29	979/32.6	95-280	.339	39-121	.322	48-57	.842	35	99	134	4.5	71-2	66	75	9	38	277	9.2
2020-21	PSU	24-24	765/31.9	120-312	.385	29-95	.305	53-64	.828	30	89	119	5.0	51-2	121	63	4	25	322	13.4
2021-22	PSU	29-29	1039/35.8	224-523	.428	59-173	.341	138-165	.836	20	103	123	4.2	61-2	123	105	7	47	645	22.2
2022-23	PSU	31-31	1101/35.5	189-491	.385	60-176	.341	103-135	.763	25	102	127	4.1	51-1	129	84	6	51	541	17.5
2023-24	PSU	3-3	78/25.9	25-41	.610	6-12	.500	8-9	.889	0	13	13	4.3	6-0	13	6	3	5	64	21.3
TOTAL		117-116	3962/33.9	653-1647	.396	193-577	.334	350-430	.814	110	406	516	4.4	240-7	452	333	29	166	1849	15.8

NUMBER

22

ALLI CAMPBELL

GIR-JR | 6-0

Altoona, Pa.

Bellwood-Antis | Notre Dame

ALLI THIS SEASON

Saw around a minute of action against Bucknell, draining her only shot attempt from long range.



GAME-BY-GAME STATISTICS

Opponent	Date	GS	MIN	Total		3-Pointers		Free throws		Rebounds				PF	A	TO	BLK	STL	PTS	AVG
				FG-FGA	PCT	3FG-3FGA	PCT	FT-FTA	PCT	OFF	DEF	TOT	AVG							
Bucknell	11/07/2023		00:57	1-1	1.000	1-1	1.000	0-0	.000	0	0	0	0.0	0	1	0	0	1	3	3.0
Totals		0	00:57	1-1	1.000	1-1	1.000	0-0	.000	0	0	0	0.0	0	1	0	0	1	3	3.0

Player Averages

Games Played	Minutes/ game	Points/ game	FG Pct	3FG Pct	FT Pct	Rebounds/ game	Assists/ game	Turnovers/ game	Assist/Turnover ratio	Steals/ game	Blocks/ game
1	1.0	3.0	100.0	100.0	0.0	0.0	1.0	0.0	1.0	1.0	0.0

HIGHS

POINTS	SEASON.....3 (Bucknell, 11/7/23)
	CAREER.....13 (Fairfield, 11/11/22)
	BIG TEN.....8 (Indiana, 12/8/22)
REBOUNDS	SEASON.....
	CAREER.....4 (two times)*
	BIG TEN.....2 (Indiana, 12/8/22)
ASSISTS	SEASON.....1 (Bucknell, 11/7/23)
	CAREER.....5 (Syracuse, 11/21/22)
	BIG TEN.....3 (Indiana, 12/8/22)
STEALS	SEASON.....1 (Bucknell, 11/7/23)
	CAREER.....6 (Fresno St., 11/26/22)
	BIG TEN.....3 (Indiana, 12/8/22)
BLOCKS	SEASON.....
	CAREER.....2 (two times)*
	BIG TEN.....
FG MADE	SEASON.....1 (Bucknell, 11/7/23)
	CAREER.....5 (Fairfield, 11/11/22)
	BIG TEN.....3 (Indiana, 12/8/22)
3-POINT FG MADE	SEASON.....1 (Bucknell, 11/7/23)
	CAREER.....3 (Fairfield, 11/11/22)
	BIG TEN.....2 (Indiana, 12/8/22)
FT MADE	SEASON.....
	CAREER.....1 (two times)*
	BIG TEN.....
MINUTES	SEASON.....1 (Bucknell, 11/7/23)
	CAREER.....31 (Indiana, 12/8/22)
	BIG TEN.....31 (Indiana, 12/8/22)
CAREER	10-POINT GAMES.....1
	20-POINT GAMES.....
	DOUBLE-DOUBLES.....

* - AT NOTRE DAME

CAREER STATISTICS

SEASON	TEAM	GP-GS	MIN/AVG	Field Goals		3-Point		F-Throws		Rebounds				Scoring						
				FG-FGA	FG%	3FG-3FGA	3FG%	FT-FTA	FT%	OFF	DEF	TOT	AVG	PF-FO	A	TO	BLK	STL	PTS	AVG
2020-21	ND	6-0	73/12.2	5-9	.556	1-3	.333	2-4	.500	2	8	10	1.7	5-0	2	2	4	2	13	2.2
2022-23	PSU	10-1	171/17.1	16-40	.400	7-20	.350	0-0	.000	4	13	17	1.7	11-0	15	11	0	16	39	3.9
2023-24	PSU	1-0	1/1.0	1-1	1.000	1-1	1.000	0-0	.000	0	0	0	0.0	0-0	1	0	0	1	3	3.0
TOTAL FOR PSU		11-1	172/15.7	17-41	.415	8-21	.381	0-0	.000	4	13	17	1.5	11-0	16	11	0	17	42	3.8
TOTAL		17-1	246/14.4	22-50	.440	9-24	.375	2-4	.500	6	21	27	1.6	16-0	18	13	4	19	55	3.2



**2023-24 Penn St. Women's Basketball
Combined Team Statistics
All games**

Game Records

Record	Overall	Home	Away	Neutral
ALL GAMES	3-0	3-0	0-0	0-0
CONFERENCE	0-0	0-0	0-0	0-0
NON-CONFERENCE	3-0	3-0	0-0	0-0

Score by Periods

Team	1st	2nd	3rd	4th	OT	TOT
Penn St.	82	73	71	66	0	292
Opponents	53	38	47	42	0	180

Team Box Score

No.	Player	Total			3-Point		F-Throw		Rebounds				PF DQ A TO BLK STL PTS				AVG					
		GP-GS	MIN	AVG	FG-FGA	FG%	3FG-3FGA	3FG%	FT-FTA	FT%	OFF	DEF	TOT	AVG	PF	DQ		A	TO	BLK	STL	PTS
20	MARISA, Makenna	3-3	77:38	25.9	25-41	.610	6-12	.500	8-9	.889	0	13	13	4.3	6	0	13	6	2	5	64	21.3
4	CIEZKI, Shay	3-3	77:05	25.7	15-34	.441	9-24	.375	6-6	1.000	0	6	6	2.0	7	0	10	7	0	5	45	15.0
5	KAPINUS, Leilani	3-3	73:06	24.4	15-22	.682	1-5	.200	3-5	.600	5	20	25	8.3	8	0	7	10	5	3	34	11.3
12	ODEN, Jayla	3-0	55:48	18.6	12-20	.600	4-4	1.000	0-2	.000	4	6	10	3.3	4	0	4	6	0	0	28	9.3
3	MURRAY, Moriah	3-0	55:56	18.6	7-16	.438	7-16	.438	7-8	.875	3	8	11	3.7	3	0	11	1	1	4	28	9.3
1	BRIGHAM, Ali	3-3	60:01	20.0	11-19	.579	0-1	.000	5-6	.833	8	8	16	5.3	5	0	5	3	5	1	27	9.0
14	LAVELLE, Kylie	3-0	53:52	18.0	7-18	.389	3-6	.500	5-7	.714	5	13	18	6.0	3	0	4	2	3	3	22	7.3
2	VALLADAY, Taylor	3-3	65:40	21.9	7-17	.412	1-2	.500	6-12	.500	3	3	6	2.0	6	0	10	7	0	6	21	7.0
10	PINTO, Chanaya	3-0	59:41	19.9	7-10	.700	1-2	.500	2-3	.667	2	11	13	4.3	4	0	3	4	1	3	17	5.7
22	CAMPBELL, Alli	1-0	00:57	1.0	1-1	1.000	1-1	1.000	0-0	.000	0	0	0	0.0	0	0	1	0	0	1	3	3.0
7	HALL, Grace	2-0	20:15	10.1	1-4	.250	0-2	.000	1-2	.500	0	4	4	2.0	5	0	0	4	2	0	3	1.5
Team											4	8	12					1				
Total		3	600		108-202	.535	33-75	.440	43-60	.717	34	100	134	44.7	51	0	68	51	19	31	292	97.3
Opponents		3	600		63-178	.354	18-61	.295	36-51	.706	24	67	91	30.3	59	2	38	64	9	25	180	60.0

Team Statistics

	PSU	OPP
Scoring	292	180
Points per game	97.3	60.0
Scoring margin	+37.3	-
Field goals-att	108-202	63-178
Field goal pct	.535	.354
3 point fg-att	33-75	18-61
3-point FG pct	.440	.295
3-pt FG made per game	11.0	6.0
Free throws-att	43-60	36-51
Free throw pct	.717	.706
F-Throws made per game	14.3	12.0
Rebounds	134	91
Rebounds per game	44.7	30.3
Rebounding margin	+14.3	-
Assists	68	38
Assists per game	22.7	12.7
Turnovers	51	64
Turnovers per game	17.0	21.3
Turnover margin	+4.3	-
Assist/turnover ratio	1.3	0.6
Steals	31	25
Steals per game	10.3	8.3
Blocks	19	9
Blocks per game	6.3	3.0
Winning streak	3	-
Home win streak	3	-
Attendance	6042	0
Home games-Avg/Game	3-2014	0-0
Neutral site-Avg/Game	-	0-0

Team Results

Date	Opponent		Score	Att.
11/07/2023	Bucknell	W	94-51	1977
11/10/2023	Navy	W	107-44	2127
11/13/2023	Kansas	W	91-85	1938





**2022-23 Penn St. Women's Basketball
Combined Team Statistics
In Conference games**

Game Records

Record	Overall	Home	Away	Neutral
ALL GAMES	4-14	4-5	0-9	0-0
CONFERENCE	4-14	4-5	0-9	0-0
NON-CONFERENCE	0-0	0-0	0-0	0-0

Score by Periods

Team	1st	2nd	3rd	4th	OT	TOT
Penn St.	302	260	324	319	32	1237
Opponents	362	330	356	350	44	1442

Team Box Score

No.	Player	Overall			Total			3-Point		F-Throw		Rebounds				Other				PTS		AVG
		GP-GS	MIN	AVG	FG-FGA	FG%	3FG-3FGA	3FG%	FT-FTA	FT%	OFF	DEF	TOT	AVG	PF	DQ	A	TO	BLK	STL	PTS	
20	MARISA, Makenna	18-18	663:10	36.8	106-306	.346	37-122	.303	71-91	.780	11	64	75	4.2	29	1	74	43	4	28	320	17.8
4	CIEZKI, Shay	18-18	613:01	34.1	83-199	.417	41-98	.418	13-19	.684	13	34	47	2.6	42	1	39	43	1	23	220	12.2
5	KAPINUS, Leilani	18-18	577:52	32.1	72-181	.398	7-36	.194	55-91	.604	35	93	128	7.1	60	4	53	64	20	56	206	11.4
23	THOMPSON, Taniyah	18-6	424:60	23.6	59-132	.447	16-42	.381	22-26	.846	13	22	35	1.9	31	0	18	19	1	14	156	8.7
10	PINTO, Chanaya	18-9	382:07	21.2	32-78	.410	4-22	.182	17-26	.654	19	35	54	3.0	50	0	29	29	2	23	85	4.7
24	WILLIAMSON, Alexa	18-11	338:13	18.8	35-79	.443	0-0	.000	13-20	.650	28	50	78	4.3	34	0	11	27	9	14	83	4.6
22	CAMPBELL, Alli	2-1	35:11	17.6	3-9	.333	2-6	.333	0-0	.000	1	2	3	1.5	2	0	3	0	0	3	8	4.0
1	BRIGHAM, Ali	18-6	196:28	10.9	28-41	.683	0-0	.000	4-7	.571	12	14	26	1.4	23	0	11	16	6	4	60	3.3
11	CAMDEN, Anna	15-1	180:33	12.0	13-41	.317	9-31	.290	2-2	1.000	3	10	13	0.9	13	0	7	4	4	7	37	2.5
33	CASH, Johnasia	18-2	122:47	6.8	16-42	.381	0-0	.000	6-10	.600	13	19	32	1.8	30	0	6	18	4	7	38	2.1
12	THOMAS, Kayla	12-0	78:44	6.6	7-16	.438	0-0	.000	4-6	.667	5	9	14	1.2	7	0	1	5	1	3	18	1.5
0	TENSAIE, Ivane	3-0	13:33	4.5	0-2	.000	0-2	.000	2-2	1.000	0	2	2	0.7	0	0	0	0	0	2	0.7	
2	DIA, Aicha	14-0	73:23	5.2	1-5	.200	1-3	.333	1-2	.500	4	6	10	0.7	9	0	2	2	1	2	4	0.3
Team											34	30	64				14					
Total		18	3700		455-1131	.402	117-362	.323	210-302	.695	191	390	581	32.3	330	6	254	284	53	184	1237	68.7
Opponents		18	3700		529-1113	.475	133-371	.358	251-313	.802	220	524	744	41.3	293	5	346	326	47	135	1442	80.1

Team Statistics

	PSU	OPP
Scoring	1237	1442
Points per game	68.7	80.1
Scoring margin	-11.4	-
Field goals-att	455-1131	529-1113
Field goal pct	.402	.475
3 point fg-att	117-362	133-371
3-point FG pct	.323	.358
3-pt FG made per game	6.5	7.4
Free throws-att	210-302	251-313
Free throw pct	.695	.802
F-Throws made per game	11.7	13.9
Rebounds	581	744
Rebounds per game	32.3	41.3
Rebounding margin	-9.1	-
Assists	254	346
Assists per game	14.1	19.2
Turnovers	284	326
Turnovers per game	15.8	18.1
Turnover margin	+2.3	-
Assist/turnover ratio	0.9	1.1
Steals	184	135
Steals per game	10.2	7.5
Blocks	53	47
Blocks per game	2.9	2.6
Winning streak	0	-
Home win streak	0	-
Attendance	24572	44397
Home games-Avg/Game	9-2730	9-4933
Neutral site-Avg/Game	-	0-0

Team Results

Date	Opponent	Score	Att.
12/03/2022	at Minnesota	Lot2 96-98	2852
12/08/2022	Indiana	L 58-67	1621
12/30/2022	Rutgers	W 90-72	2368
01/03/2023	at Michigan	L 72-82	3237
01/07/2023	Purdue	W 70-60	2367
01/11/2023	at Nebraska	L 51-80	4526
01/14/2023	at Iowa	L 67-108	12436
01/18/2023	Minnesota	L 67-75	2001
01/22/2023	Wisconsin	W 74-69	2310
01/26/2023	at Rutgers	Lot 82-86	1204
01/30/2023	at Maryland	L 66-87	5085
02/02/2023	Northwestern	W 74-64	1977
02/05/2023	Iowa	L 51-95	5228
02/12/2023	at Michigan St.	Lot 75-81	5355
02/16/2023	Ohio St.	L 55-67	2306
02/19/2023	at Illinois	L 62-85	6299
02/22/2023	at Purdue	L 62-86	3403
02/25/2023	Michigan St.	L 65-80	4394



PENN STATE WOMEN'S BASKETBALL TV/RADIO ROSTER



ASHLEY OWUSU
GR | G | 6-0
Woodbridge, Va.



ALI BRIGHAM
SR | F | 6-4
Franklin, Mass.



TAY VALLADAY
GR | G | 5-6
Chicago, Ill.



MORIAH MURRAY
R-FR | G | 5-8
Dunmore, Pa.



SHAY CIEZKI
SO | G | 5-7
Buffalo, N.Y.



LEILANI KAPINUS
R-JR | G | 5-10
Madison, Wisc.



GRACE HALL
R-SO | F | 6-2
Homewood, Ill.



CHANAYA PINTO
GR | F | 6-1
Maputo, Mozambique



JAYLA ODEN
JR | G | 5-8
Baltimore, Md.



KYLIE LAVELLE
SO | F | 6-2
Moosic, Pa.



MAKENNA MARISA
SR+ | G | 5-11
McMurray, Pa.



ALLI CAMPBELL
R-JR | G | 6-0
Altoona, Pa.

COACHES AND STAFF



CAROLYN KIEGER
HEAD COACH
Fifth Year



TERRI WILLIAMS
ASSISTANT COACH
Second Year

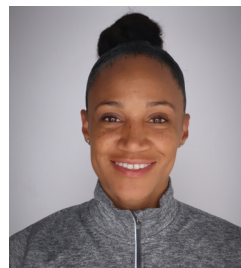

TIFFANY SWOFFARD
ASSISTANT COACH
First Year



PAM BROWN
ASSISTANT COACH
First Year



SHARNEE ZOLL-NORMAN
ASSISTANT COACH/
RECRUITING COORDINATOR
Second Year



NATISHA HIEDEMAN
ASSISTANT COACH
First Year



ADRIENNE MOTLEY
DIRECTOR OF PLAYER
DEVELOPMENT



AMARI BOYD
DIRECTOR OF RECRUITING
AND CREATIVE CONTENT