

# PENN STATE



## 2013-14 LADY LION BASKETBALL

Penn State Athletic Communications: 101D Bryce Jordan Center, University Park, PA 16802 Office: 814-865-1757 Fax: 814-863-3165  
 Women's Basketball Contact: Kristina Petersen Twitter: @ladylionsid Website: www.GoPSUsports.com Email: kap18@psu.edu Cell: 814-883-4581 Office: 814-865-1757

### SCHEDULE/RESULTS

#### OCTOBER

Sun. 27 LOCK HAVEN (ex.) ..... W, 102-51

#### NOVEMBER

Fri. 8 ST. FRANCIS (PA.) ..... W, 117-77

Sun. 10 FORDHAM ..... W, 78-61

Sun. 17 #1/1 CONNECTICUT (BTN) .... L, 52-71

Wed. 20 BUCKNELL (BTDN) ..... W, 92-49

#### Junkanoo Jam (Grand Island, Bahamas)

Fri. 29 vs. Oregon State ..... W, 61-56

Sat. 30 vs. Illinois State ..... W, 72-60

#### DECEMBER

#### Big Ten/ACC Challenge

Wed. 4 #5/4 NOTRE DAME (BTN) .... L, 67-77

Sun. 8 at Georgetown ..... W, 77-68

Wed. 11 at South Dakota State ..... L, 79-83

Sun. 15 #20/24 TEXAS A&M (BTDN).. W, 66-58

Sun. 22 ALCORN STATE ..... W, 85-62

Sun. 29 HARTFORD (BTDN) ..... W, 70-56

#### JANUARY

Sun. 5 at #23/22 Iowa \* ..... W, 87-71

Thurs. 9 at Illinois \* (BTN) ..... W, 82-76

Sun. 12 #20/21 PURDUE \* (ESPN) .... L, 74-84

Thurs. 16 OHIO STATE \* (BTN) ..... 7 p.m.

Sun. 19 at Michigan State \* (ESPN2) ..... 5 p.m.

Wed. 22 INDIANA \* (BTDN) ..... 7 p.m.

Sun. 26 MINNESOTA \* (CBS) ..... 1 p.m.

Thurs. 30 at Purdue \* (BTN) ..... 6 p.m.

#### FEBRUARY

Sun. 2 at Northwestern \* (BTDN) ..... 2 p.m.

Thurs. 6 IOWA \* (BTN) ..... 6 p.m.

Sun. 9 at Ohio State \* (ESPN2) ..... 2 p.m.

Thurs. 13 at Indiana \* (BTDN) ..... 7 p.m.

#### Eighth Annual Pink Zone at Penn State

Sun. 16 WISCONSIN \* (ESPN2) ..... 1 p.m.

Thurs. 20 NORTHWESTERN \* (BTN) ..... 7 p.m.

Mon. 24 at Nebraska \* (ESPN2) ..... 7 p.m.

#### MARCH

Sat. 1 MICHIGAN \* (BTN) ..... 3:30 p.m.

Th.-Su. 6-9 Big Ten Tournament (Indianapolis, Ind.)

Sa.-Tu. 22-25 ..... NCAA Tourn. 1st & 2nd Round

..... (University Park, Pa.)

Sa.-Tu. 29-Apr. 1 ..... NCAA Tournament Regionals

#### APRIL

Su./Tu. 6/8 ..... NCAA Final Four (Nashville, Tenn.)

**BOLD CAPS** indicates home game.

\* - indicates Big Ten game.

All times are Eastern Time.

BTN - Big Ten Network

BTDN - BigTenNetwork.com

Schedule subject to change. Please visit [www.GoPSUsports.com](http://www.GoPSUsports.com)

for up-to-date tip times.

### Game #16: Ohio State at #17/16 Penn State

Thurs., Jan. 16 ▶ 7 p.m. ▶ Bryce Jordan Center ▶ University Park, Pa.



#### Penn State Lady Lions

Record: 11-4, 2-1 Big Ten  
 Last Game:  
 Purdue 84, PSU 74 (1/12)  
 Head Coach: Coquese Washington  
 Career Record: 129-77 (7th yr.)  
 Record at PSU: 129-77 (7th yr.)

#### Statistical Leaders

Points Maggie Lucas (21.4)  
 Rebounds Talia East (6.9)  
 Assists Dara Taylor (4.5)



#### Ohio State Buckeyes

Record: 12-7, 2-1 Big Ten  
 Last Game:  
 OSU 70, Indiana 51 (1/12)  
 Head Coach: Kevin McGuff  
 Career Record: 267-106 (12th yr.)  
 Record at OSU: 12-7 (1st yr.)

#### Statistical Leaders

Points Ameryst Alston (16.9)  
 Rebounds Darryce Moore (6.5)  
 Assists Ameryst Alston (2.5)

### SETTING THE SCENE

#### The Ohio State Game

Series: Penn State leads 34-12

Last Meeting:  
 PSU 76, OSU 66 (3/8/13)

Streak: Penn State - 3 wins

Television: BTN - Eric Collins & LaChina Robinson

Radio: The game is on the Penn State Sports Network and WRSC 1390 locally with Jerry Fisher and Julia Trogele calling the action. The audio feed is available at [www.GoPSUsports.com](http://www.GoPSUsports.com).

Webstream: BTN2GO

Live Stats: GoPSUsports.com

### GAME DAY INFORMATION

#### SCOUTING OHIO STATE

The Buckeyes are 12-7 overall and 2-1 in Big Ten play and are coming off of a 70-51 win over #22 Indiana Saturday. OSU has been hot lately, winning five of their last six games. Ameryst Alston leads the way for OSU with 16.9 points, 2.5 points and 1.4 steals per game. She is also shooting at a 46.2% clip. Darryce Moore adds 9.6 points and a team-best 6.5 rebounds per game, while Martina Ellerbe averages 9.2 points and 5.7 rebounds.

#### ALL-TIME VERSUS THE BUCKEYES

The Lady Lions are 34-21 all-time against Ohio State. PSU is 18-6 in games played in Happy Valley, including wins in the last two in the BJC. Penn State has won the last three meetings with OSU. The Lady Lions won both games between the teams last season, a 71-56 victory in Columbus and a 76-66 win the Big Ten Tournament.

#### LAST TIME VERSUS OSU

The Lady Lions shot 62.5% in the second half en route to a 76-66 win over ninth-seeded Ohio State in the 2013 Big Ten Tournament quarterfinals. **Alex Bentley** went 8-for-13 from the field en route to 20 points with four assists and a steal. **Maggie Lucas** knocked down a trio of three-pointers en route to 18 markers with two assists and two steals, while **Nikki Greene** also reached double figures with 17 points, five rebounds.

### STORYLINES

- ✓ Penn State tied the school record with 14 team blocks against Purdue, equalling the mark set against Boston University (1/22/82) and Delaware (2/15/80).
- ✓ **Talia East** tied her career high with seven blocked shots versus the Boilers, which is also the third-highest total in school history.
- ✓ The loss to Purdue marks the first Big Ten home loss for the Lions since Jan. 7, 2012 against Michigan State, a string of 14 games.
- ✓ Senior guard **Maggie Lucas** moved into third place in Penn State history and 12th place in Big Ten history in scoring with 2,142 career points.
- ✓ Lucas is among players named to the "Wade Watch" list for the State Farm® Wade Trophy, the Wooden Award Top 30 and the Naismith Early Season Watch List.
- ✓ The Lady Lions are 16th in the Jan. 13 AP and 17th in the Jan. 14 USA Today Sports/ESPN Coaches' poll.

### UP NEXT

The Lady Lions travel to Michigan State to face the Spartans on Sunday at 5 p.m. on ESPN2 before returning to the BJC to host Indiana on Wednesday, Jan. 22 at 7 p.m. It's Dollar Dog Night and Centre County Women's Resource Center Day. Fans that bring items from the CCWRC needed item list and receive a \$5 ticket



## 2013-14 ROSTERS

### PENN STATE LADY LIONS

No.	Name	Pos.	Cl./Elg.	Ht.	Hometown/High School/Previous School
1	Candice Agee *	C	So./So.	6-6	Victorville, Calif./Silverado
2	Dara Taylor *	G	5th/Sr.	5-8	Wilmington, Del./Caravel Academy (Maryland)
5	Talia East ***	F/C	Sr./Sr.	6-3	Philadelphia, Pa./Friends' Central School
10	Keke Sevillian	G	Fr./Fr.	5-7	Goodrich, Mich./Goodrich
11	Alex Harris	F	Fr./Fr.	6-3	Lorain, Ohio/Lorain
12	Lindsey Spann	G	Fr./Fr.	5-6	Laurel, Md./Good Counsel
15	Kaliyah Mitchell	G/F	Fr./Fr.	6-2	Stone Mountain, Ga./Stephenson
23	Ariel Edwards ***	G/F	Sr./Sr.	6-3	Elmont, N.Y./Christ the King
25	Peyton Whitted	G/F	Fr./Fr.	6-3	Suwanee, Ga./North Gwinnett
33	Maggie Lucas ***	G	Sr./Sr.	5-10	Narberth, Pa./Germantown Academy
35	Sierra Moore	G	So./--^	5-11	Hanover, Pa./Delone Catholic (Duke)
41	Jenny DeGraaf	G/F	Fr./Fr.	6-1	Springboro, Ohio/Springboro
44	Tori Waldner **	F	Jr./Jr.	6-5	Milton, Ga./Milton

**Head Coach:** Coquese Washington/Notre Dame '92)

**Assistant Coaches:** Fred Chmiel, Kia Damon, Maren Walseth

**Captains:** Talia East, Ariel Edwards, Maggie Lucas, Dara Taylor

\* Indicates letters earned

### OHIO STATE BUCKEYES

No.	Name	Pos.	Cl.	Ht.	Hometown/High School (Previous School)
1	Kalpana Beach	F	R-So.	6-1	Westlake, Ohio (Westlake)
12	Maleeka Kynard	G	Jr.	5-7	Toledo, Ohio (Start)
13	Cait Craft	G	So.	5-8	Findlay, Ohio (Liberty-Benton)
14	Ameryst Alston	G	So.	5-9	Canton, Ohio (McKinley)
15	Aleksandra Dobranic	C	R-Sr.	6-4	Novi Sad, Serbia (Isidora Sekulic)
21	Lisa Blair	C	R-Fr.	6-6	Brooklyn, N.Y. (Nazareth Regional)
22	Darryce Moore	C	Sr.	6-2	Youngstown, Ohio (Boardman)
23	Martina Ellerbe	F	Sr.	6-2	Teaneck, N.J. (Saint Mary's)
25	Amy Scullion	G	RS-Jr.	6-0	Salem, Ohio (Salem)
31	Raven Ferguson	G	Jr.	5-11	Columbus, Ohio (Africentric)
33	Ashley Adams	C	Sr.	6-5	Siloam Springs, Ark. (Siloam Springs)

**Head Coach:** Kevin McGuff - Head Coach

**Assistant Coaches:** Joy Cheek, Patrick Klein, Mark Mitchell

### TEAM COMPARISON

PENN STATE		OHIO STATE
Lucas (21.4)	Scoring Leader	Alston (16.9)
East (6.9)	Rebounding Leader	Moore (6.5)
Taylor (4.5)	Assist Leader	Alston (2.5)
Taylor (2.7)	Steals Leader	Alston (1.4)
Waldner (1.5)	Blocks Leader	Adams (1.8)
77.3	Scoring Offense	65.9
67.3	Scoring Defense	61.7
+10.0	Scoring Margin	+4.2
45.9	Rebounds Per Game	38.6
+6.7	Rebound Margin	-0.7
12.7	Assists Per Game	12.4
8.7	Steals Per Game	6.6
.420	Field Goal Pct.	.421
.352	FG Defense Pct.	.354
.278	3-pt. FG Pct.	.326
.309	3-pt. FG Pct. Def.	.314
.797	Free Throw Pct.	.728
0.7	Assist/Turnover	0.7
Lost 1	W/L Streak	Won 1

### SERIES HISTORY

Overall:	PSU leads 34-21	
Last meeting:	Mar. 8, 2013	
Last result:	PSU, 76-66	
Current streak:	PSU - 3 wins	
Last 10:	OSU, 6-4	
Last 10 meetings:		
1/28/08	A	OSU, 53-89
2/28/08	H	OSU, 84-87
3/1/09	A	OSU, 63-74
2/7/10	H	OSU, 73-86
1/30/11	H	PSU, 80-71
2/17/11	A	OSU, 67-89
3/6/11	N	OSU, 70-84
2/20/12	H	PSU, 84-66
1/27/13	A	PSU, 71-56
3/8/13	N	PSU, 76-66

## QUICK FACTS

### THE UNIVERSITY

Location: University Park, Pa.  
 Founded: 1855  
 Enrollment: 42,294  
 Colors: Blue & White  
 Nickname: Lady Lions  
 Conference: Big Ten  
 President: Dr. Rodney Erickson  
 Director of Athletics: Dr. David Joyner  
 Senior Woman Administrator: Charmelle Green  
 Facility (cap.): Bryce Jordan Center (15,104)  
 All-Time Record at BJC: 207-52 (19 seasons)

### ATHLETIC COMMUNICATIONS

WBB Contact: Kristina Petersen  
 Phone/Fax: (814) 865-1757/(814) 863-3165  
 E-mail: kap18@psu.edu  
 Press Row Phone: 814-863-3294  
 Website: www.GoPSUsports.com  
 Twitter: @ladylionsid

### TEAM INFORMATION

2013-14 Record: 11-4  
 Home: 6-3 Away: 3-1 Neutral: 2-0  
 Big Ten Record (finish): 2-1  
 Home: 0-1 Away: 2-0  
 Letterwinners Returning/Lost: 6/5  
 Starters Returning/Lost: 2/3  
 Big Ten Tournament: Semifinals  
 Postseason: NCAA Second Round

### THE HISTORY

First Year of Women's Basketball: 1965  
 All-Time Record: 868-390 (50 seasons)  
 All-Time Big Ten Rec.: 233-120 (22 seasons)  
 NCAA Tournament Appearances: 24  
 NCAA Tournament Record: 30-24

### WOMEN'S BASKETBALL

Head Coach: Coquese Washington  
 Alma Mater: Notre Dame '92  
 Overall Record: 129-77 (seventh season)  
 School Record: 129-77 (seventh season)  
 Twitter: @coquesewashing  
 Best Time To Reach Coach: Through SID  
 Assistant Coaches (Alma Mater):  
 Fred Chmiel (Excelsior College)  
 Kia Damon (Millersville '97)  
 Maren Walseth (Penn State '02)  
 Twitter: @pennstatewbb  
 Facebook: facebook.com/pennstateladylions  
 YouTube: YouTube.com/pennstateladylions  
 Instagram: @pennstatewbb

### PRONUNCIATIONS

Coquese	ko-KWEEES
Chmiel	shuh-MEAL
Maren Walseth	MARR-en WALL-seth
Talia	tah-LEE-uh
Ariel	AIR-e-I
Dara	DAR-uh
Agee	AYE-gee
Kaliyah	kah-LEE-uh
Sevillian	civilian
Whitted	WIT-tid





## STANDINGS (as of 1/13)

Team	Big Ten			Overall		
	W	L	Pct.	W	L	Pct.
Michigan State	3	0	1.000	11	5	.688
Nebraska	2	1	.667	12	3	.800
<b>PENN STATE</b>	<b>2</b>	<b>1</b>	<b>.667</b>	<b>11</b>	<b>4</b>	<b>.733</b>
Michigan	2	1	.667	11	5	.688
Ohio State	2	1	.667	12	7	.632
Indiana	1	1	.500	14	1	.933
Iowa	2	2	.500	14	4	.778
Purdue	1	2	.333	11	4	.733
Minnesota	1	2	.333	12	5	.706
Northwestern	1	2	.333	11	5	.688
Wisconsin	1	2	.333	8	7	.533
Illinois	0	3	.000	7	9	.438

## BIG TEN SCHEDULE

### JANUARY 15

Indiana at Wisconsin 8 p.m.  
Michigan at Purdue 7 p.m.

### JANUARY 16

Michigan State at Iowa 8 p.m.  
Minnesota at Nebraska 9 p.m.  
Ohio State at Penn State 7 p.m.

### JANUARY 18

Wisconsin at Northwestern 3 p.m.  
Illinois at Michigan Noon

### JANUARY 19

Purdue at Nebraska 5 p.m.  
Minnesota at Indiana 2 p.m.  
Iowa at Ohio State 3 p.m.  
Penn State at Michigan State 5 p.m.

### JANUARY 22

Indiana at Penn State 7 p.m.

All times are Eastern

## PROJECTED STARTERS



**2 DARA TAYLOR** G  
Sr., 5-8, Wilmington, Del.  
12.3 ppg, 4.5 apg, 2.7 spg, .792 FT%

**Notes:** Had 13 pts., 6 assists vs. Purdue (1/12) ... Was 6-for-11 from the field for 17 points at Illinois (1/9) ... Registered 17 points & 4 assts. at Iowa (1/5) ... Had career bests in points (20) & steals (7) vs. Alcorn State.



**5 TALIA EAST** F/C  
Sr., 6-3, Philadelphia, Pa.  
6.3 ppg, 6.9 rpg, 1.5 bpg, .900 FT%

**Notes:** Tied her career-high and posted the third-best total in school history with 7 blocks vs. Purdue (1/12) ... Posted first career double-double with 10 pts. & 10 rebs. at Iowa (1/5) ... Ranks 14th at PSU in blocks (80).



**23 ARIEL EDWARDS** G/F  
Sr., 6-3, Elmont, N.Y.  
13.9 ppg, 5.0 rpg, .448 FG%, .860 FT%

**Notes:** Earned 2nd career double-double with 20 pts. & 11 rebs. at Illinois (1/9) ... Had 15 pts. & 7 rebounds versus Hartford (12/29) ... Notched 14 points, 5 rebs. & 4 assts. vs. #20 Texas A&M (12/15).



**33 MAGGIE LUCAS** G  
Sr., 5-10, Narberth, Pa.  
21.4 ppg, 3.8 rpg, .340 3FG%, .970 FT%

**Notes:** Had 24 pts. via a 10-for-10 effort from the free throw line at Illinois (1/9) ... Scored 27 points in a 13-min. stretch at Iowa (1/5) ... 3rd on PSU's career scoring list (2,159) ... 2nd in PSU & Big Ten history in 3s (325).



**44 TORI WALDNER** F/C  
Jr., 6-5, Milton, Ga.  
5.3 ppg, 6.4 rpg, 1.5 bpg

**Notes:** Had 8 pts. & 8 rebs. against Purdue (1/12) ... Notched 10 pts. & 8 rebs. at Iowa (1/5) ... Had 10 rebs. & 4 blocks vs. Alcorn State ... Ranks 16th on PSU's all-time blocks list (73).

## LAST TIME OUT

- The Lady Lions tied the school record with 14 blocks on the day, but it was not enough as the Lions dropped an 84-74 decision to #20/21 Purdue.
- The loss was also Penn State's first to a Big Ten team at home since Jan. 7, 2012 (Michigan State).
- Maggie Lucas** scored her 17 points thanks in part to two treys. The senior guard added seven rebounds, an assist and a steal to complete her afternoon.
- Fellow senior **Dara Taylor** totaled 13 points and led the squad with six assists, while **Ariel Edwards** tallied 12 points to go along with six rebounds, four assists, two blocks and a steal.
- Senior **Talia East** turned in one of the most impressive stat lines of the game for Penn State, totaling 10 rebounds, nine points and a career-high seven blocks.

## SCOUTING OHIO STATE

- The Buckeyes are 12-7 overall and 2-1 in Big Ten play and are coming off of a 70-51 win over #22 Indiana Saturday.
- OSU has been hot lately, winning five of their last six games.
- Ameryst Alston leads the way for OSU with 16.9 points, 2.5 points and 1.4 steals per game. She is also shooting at a 46.2% clip.
- Darryce Moore adds 9.6 points and a team-best 6.5 rebounds per game, while Martina Ellerbe averages 9.2 points and 5.7 rebounds.

## ALL-TIME VERSUS THE BUCKEYES

- The Lady Lions are 34-21 all-time against Ohio State.
- PSU is 18-6 in games played in Happy Valley, including wins in the last two in the BJC.
- Penn State has won the last three meetings with the Buckeyes.
- The Lady Lions won both games between the teams last season, a 71-56 victory at Value City Arena and a 76-66 win the Big Ten Tournament.

## WHAT'S AT STAKE

A Penn State Win Would:

- Make PSU 12-4 on the season.
- Improve the Lions 35-21 all-time against Ohio State.
- Move to 19-6 in games played in Happy Valley.
- Be Coquese Washington's 130th career win.

## LAST TIME VS. OHIO STATE

MAR. 8, 2013 • HOFFMAN ESTATES, ILL.

Ohio State 66 • 18-13		Total	3-Ptr	Rebounds		PF		A TO Blk		Stl	Min			
#	Player	FG-FGA	FG-FGA	FT-FTA	Off	Def	Tot	PF	TP	A	To	Blk	Stl	Min
14	Adams, Ashley	c 6-10	0-0	1-4	2	6	8	3	13	3	1	0	1	37
14	Alston, Ameryst	g 1-3	0-1	1-2	0	2	2	1	3	4	3	1	0	36
3	Stokes, Amber	g 7-15	0-1	4-5	3	2	5	3	18	4	1	0	5	40
31	Ferguson, Raven	g 4-9	1-3	0-1	2	7	9	4	9	2	2	1	0	38
4	Hill, Taylor	q 7-21	5-9	4-6	1	0	1	2	23	3	3	0	1	38
6	Kynard, Maleeka	g 0-1	0-0	0-0	0	2	2	3	0	0	0	0	0	6
22	Moore, Darryce	g 0-0	0-0	0-0	0	0	0	0	0	0	0	0	0	1
25	Scullion, Army	g 0-0	0-0	0-0	0	0	0	0	0	1	0	0	0	2
50	Harmon, Emilee	g 0-0	0-0	0-0	0	0	0	0	0	0	0	0	0	2
Team						1		4				1		
Totals		25-58	6-14	10-18	9	23	32	17	66	19	11	2	7	200
FG % 1st Half:		14-32	43.8%	2nd half:	11-26	42.3%	Game:		25-58	43.1%	Rebounds			
3FG % 1st Half:		2-7	28.6%	2nd half:	4-7	57.1%	Game:		6-14	42.9%	PF			
FT % 1st Half:		1-4	25.0%	2nd half:	9-14	64.3%	Game:		10-18	55.6%	A TO Blk			
Totals														4
Penn State 76 • 25-4		Total	3-Ptr	Rebounds		PF		A TO Blk		Stl	Min			
#	Player	FG-FGA	FG-FGA	FT-FTA	Off	Def	Tot	PF	TP	A	To	Blk	Stl	Min
24	Nickson, Mia	f 2-4	0-0	4-4	4	7	11	5	8	1	1	0	0	24
14	Greene, Nikki	c 7-10	0-0	3-5	0	5	5	2	17	1	2	2	1	33
2	Taylor, Dara	q 3-7	1-3	2-3	1	2	3	4	9	4	2	0	2	28
20	Bentley, Alex	q 8-13	2-2	2-2	0	2	2	0	20	4	0	1	1	34
33	Lucas, Maggie	g 6-14	3-6	3-4	4	2	2	18	2	3	0	2	35	
1	Agee, Candice	g 0-0	0-0	0-0	0	2	2	1	0	0	1	0	0	5
23	Edwards, Ariel	g 0-4	0-0	4-6	0	3	3	2	4	2	3	1	0	27
25	Studevent, Gizelle	g 0-1	0-0	0-0	0	2	2	0	0	1	0	0	0	9
44	Waldner, Tori	g 0-0	0-0	0-0	0	0	0	0	0	1	0	0	0	3
5	East, Talia	g 0-0	0-0	0-0	0	0	0	0	0	0	0	0	0	2
Team						3		6				7		200
Totals		26-53	6-11	18-24	8	28	36	17	76	15	12	4	7	200
FG % 1st Half:		11-29	37.9%	2nd half:	15-24	62.5%	Game:		26-53	49.1%	Rebounds			
3FG % 1st Half:		4-8	50.0%	2nd half:	2-3	66.7%	Game:		6-11	54.5%	PF			
FT % 1st Half:		7-8	87.5%	2nd half:	11-16	68.8%	Game:		18-24	75.0%	A TO Blk			
Totals														2
Officials: Felicia Grinter, Mark Zentz, Tim Daley														
Technical Fouls: Ohio State-None, Penn State-None														
Attendance:														
Score by periods		1st	2nd	Total										
Ohio State		31	35	66										
Penn State		33	43	76										
Last FG - OSU 2nd-00:58, PSU 2nd-03:22														
Largest lead - OSU by 5 1st-04:53, PSU by 18 2nd-05:29														
Score tied - 8 times.														
Lead changed - 6 times.														



## PRESS CONFERENCE SCHEDULE

Coquese Washington will hold a weekly press conference and the Lady Lions will have media availability on a weekly basis throughout the season. All press conferences will begin at 2:30 p.m. (unless otherwise noted) and go for approximately 15-20 minutes, followed by a 15-minute open media session prior to practice. Press conference will be held in the Media Room at the Bryce Jordan Center (unless otherwise noted).

### Press Conference Dates

Wednesday, Jan. 15	Wednesday, Feb. 19
Tuesday, Jan. 21	Wednesday, Feb. 26
Wednesday, Jan. 29	Tuesday, March 4 or Wednesday,
Wednesday, Feb. 5	March 5 (pending BTT travel plans)
Wednesday, Feb. 12	

**LADY LIONS GET SOCIAL:** The Lady Lions are on several social media sites, including Twitter, Instagram and Facebook. Follow the Lady Lions and assistant coaches (@pennstatewbb), head coach Coquese Washington (@coquesewashing) and sports information contact Kris Petersen (@ladylionssid) on Twitter to get the inside scoop. The Lady Lions are also on Instagram (@pennstatewbb) and Facebook at [www.facebook.com/pennstateladyions](http://www.facebook.com/pennstateladyions).



### EDWARDS & TAYLOR INCREASE PRODUCTION

- With the graduation of a strong senior class a year ago, **Dara Taylor** and **Ariel Edwards** have stepped in to fill the gaps as both have significantly increased their offensive production from a year ago.
- Taylor is averaging 12.3 points, 4.5 assists and 2.7 steals per game this season, which is up from 7.0 points, 3.4 assists and 2.4 steals a year ago.
- She has also increased her field goal percentage from .382 to .412 and free throw percentage from .623 to .792 as a senior.
- Edwards has also turned in a impressive jump in production, improving her scoring average by six points (7.9 to 13.9) and rebounding average by nearly two boards a game (3.2 to 5.0).

### DUO BLOCKING THE LANE

- Senior center **Talia East** and junior center **Tori Waldner** have made it tough for opponents to find success in the lane as the pair have moved into the Top 20 in school history in blocks.
- East moved into 14th place in program history with four rejections versus Purdue on Jan. 12 to bring her career total to 80.
- With her performance against the Boilers, East passed Tyra Grant (75; 2007-10) for 14th place.
- East needs one rejection to move into a tie for 13th place with Kahadeejah Herbert (81; 1982-85) and six blocks to move into a tie for 11th spot with Reicina Russell (87; 2003-04) and Vicki Link (87; 1984-87).
- With one block against Hartford on Dec. 29, Waldner moved into sole possession of 16th place on the PSU chart, passing Kelly Mazzante (68; 2001-04).
- With 73 career rejections, Waldner needs two rejections to tie Grant for 14th spot.

### LAST TIME VERSUS OSU

- The Lady Lions shot 62.5% in the second half en route to a 76-66 win over ninth-seeded Ohio State in the 2013 Big Ten Tournament quarterfinals on March 8.
- **Alex Bentley** went 8-for-13 from the field en route to 20 points with four assists and a steal to lead the Lady Lions.
- **Maggie Lucas** knocked down a trio of three-pointers en route to 18 markers with two assists and two steals, while **Nikki Greene** also reached double figures with 17 points, five rebounds and a pair of blocks.
- **Mia Nickson** just missed out on a double-double with eight points and a game-high 11 rebounds.

### WE MEET AGAIN

- The Lady Lions will square off against its most frequent rival in the Big Ten when they welcome the Buckeyes to the BJC for the 56th meeting between the two.
- The squads have squared off 34 times in Big Ten regular-season play with Penn State holding a 20-14 advantage and 10 times in the Big Ten Tournament with each team winning five times.
- The teams also met 11 times before Penn State joined the conference with the Lions going 7-4 in those games.

### FORMER COLLEAGUES MATCH-UP

- **Coquese Washington** and Ohio State's Kevin McGuff will meet for the second time as head coaches.
- McGuff got the win in the first contest between the two with a 72-68 win on Nov. 15, 2007 while he was the head coach at Xavier.
- The two were assistants together at Notre Dame for three seasons, including the 2001 National Championship campaign.

### BJC BLOCK PARTY

- One game after being shutout in the blocks column, the Lady Lions did something that it hadn't done in more than 30 years and tied the school record with 14 rejections against Purdue on Jan. 12.
- The effort ties the Penn State record set previously against Boston University (1/22/82) and Delaware (2/15/80).
- The 14 blocks are also the third-most in Big Ten history (17 - Wisconsin vs. Iowa, 12/23/83 and 16 - Michigan State vs. New Mexico State, 12/3/99) and second-most in a Big Ten game in conference history.
- Senior **Talia East** tied her career high with seven blocked shots against the Boilers, equaling the mark set at South Carolina (11/23/11).
- The seven blocks are the third-highest single-game total in school history, which has occurred 10 times.

## PENN STATE'S OVERALL/BIG TEN YEAR-BY-YEAR REVIEW

Year	Overall	Big Ten	Home	BT Home	Road	BT Road	Neutral
1992-93	22-6	14-4	12-2	9-0	9-4	5-4	0-0
1993-94	28-3	16-2	14-0	9-0	11-2	7-2	3-1
1994-95	26-5	13-3	14-2	8-0	9-3	5-3	3-0
1995-96*	27-7	13-3	14-2	8-0	8-4	5-3	5-1
1996-97	15-12	8-8	9-3	5-3	5-6	3-5	1-3
1997-98	21-13	8-8	10-5	4-4	6-6	4-4	5-2
1998-99	22-8	12-4	9-2	6-2	9-4	6-2	4-2
1999-00	30-5	15-1	14-0	8-0	9-2	7-1	7-3
2000-01	19-10	11-5	11-2	7-1	6-5	4-4	2-3
2001-02	23-12	11-5	10-4	6-2	9-5	5-3	4-3
2002-03	26-9	13-3	16-0	8-0	7-7	5-3	2-2
2003-04	28-6	15-1	12-1	8-0	9-3	7-1	6-2
2004-05	19-11	13-3	12-0	8-0	6-9	5-3	1-2
2005-06	13-16	6-10	8-6	5-3	3-8	1-7	2-2
2006-07	15-16	7-9	12-1	7-1	2-12	0-7	1-3
2007-08	13-18	4-14	10-6	3-6	3-11	1-8	0-1
2008-09	11-18	6-12	8-6	4-5	2-9	2-7	1-3
2009-10	17-14	8-10	9-6	5-4	5-7	3-6	3-1
2010-11	25-10	11-5	14-4	6-2	7-4	5-3	4-2
2011-12	26-7	13-3	12-2	6-2	11-3	7-1	3-2
2012-13	26-6	14-2	14-0	8-0	9-5	6-2	3-1
2013-14	11-4	2-1	6-3	0-1	3-1	2-0	2-0

\* First season at the Bryce Jordan Center



## NCAA STATS

TEAM	
Scoring Offense.....	42nd (77.3)
Scoring Margin .....	62nd (+10.0)
Rebounding Margin.....	49th (+6.7)
Field Goal Percentage Defense.....	24th (.352)
Free Throw Percentage.....	3rd (.797)
Win-Loss Percentage.....	57th (.733)
Blocked Shots.....	8th (6.0)
Attendance.....	14th (5,326)

INDIVIDUAL	
Scoring .....	21st - Maggie Lucas (21.4)
FT Percentage.....	1st - Maggie Lucas (.970)
.....	55th - Ariel Edwards (.860)
Steals .....	31st - Dara Taylor (2.73)
Blocks.....	97th - Tori Waldner (1.53)
.....	97th - Talia East (1.53)

SINGLE GAME	
Points.....	T-14th - 117 (vs. St. Francis (Pa.))
Blocked Shots.....	T-3rd - 14 (vs. Purdue)
FT Pct..	T-1st - Maggie Lucas (16-16 vs. St. Francis)
Blocked Shots.....	T-16th - Talia East (vs. Purdue)

ACTIVE CAREER LEADERS (all div./DI)	
Points.....	5th/5th - Maggie Lucas (2,159)
Scoring Average .....	13th/6th - Maggie Lucas (18.8)
3FG Made .....	3rd/3rd - Maggie Lucas (325)
3FG Per Game.....	3rd/3rd - Maggie Lucas (2.83)
3FG Percentage .....	9th/3rd - Maggie Lucas (.421)
FT Percentage.....	1st/1st - Maggie Lucas (.903)
FG Made .....	11th/11th - Maggie Lucas (688)
FG Attempts .....	10th/9th - Maggie Lucas (1,621)
3FG Attempts .....	5th/5th - Maggie Lucas (772)
FT Made .....	15th/9th - Maggie Lucas (458)
FT Attempts.....	36th/22nd - Maggie Lucas (507)

NCAA Statistics as of 1/13

## PENN STATE'S RECORD WHEN...

Playing at home	6-3
Playing on the road	3-1
Playing at a neutral site	2-0
vs. Top 10 teams	0-2
vs. Top 25 teams	2-3
Games decided by 3 points or less	0-0
Games decided by 4-10 points	4-3
Games decided by 11-19 points	4-1
Games decided by 20 points or more	3-0
Leading at the half	9-0
Tied at the half	0-0
Trailing at the half	2-4
Leading with 5:00 remaining	11-0
Trailing with 5:00 remaining	0-4
Tied with 5:00 remaining	0-0
In overtime	0-0
PSU scores 40-49 points	0-0
PSU scores 50-59 points	0-1
PSU scores 60-69 points	2-1
PSU scores 70-79 points	4-2
PSU scores 80 points or more	5-0
PSU shoots 45% or better	5-0
PSU shoots less than 45%	6-4
PSU shoots better than opponent	11-3
Opponent shoots better than PSU or tied	0-1
Opponent scores less than 39 points	0-0
Opponent scores 40-49 points	1-0
Opponent scores 50-59 points	2-0
Opponent scores 60-69 points	5-0
Opponent scores more than 70 points	3-4
Opponent shoots better than 45%	0-0
Opponent shoots less than 45%	11-4
PSU outrebounds opponent	10-1
Opponent outrebounds PSU or tied	1-3
PSU commits 14 or less turnovers	2-1
PSU commits 15 or more turnovers	9-3
PSU makes at least 5 3-pointers	4-1
PSU makes four 3-pointers or less	7-3
Recording 7 or more steals	7-3
Recording 6 or less steals	4-1
Wearing white uniforms	8-3
Wearing blue uniforms	3-1
Wearing white and pink uniforms	0-0
Penn State wins the tip	8-3
Penn State loses the tip	3-1
Penn State scores first	7-4
Opponent scores first	4-0
Playing during the day (before 5 p.m.)	8-2
Playing at night	3-2
On Monday	0-0
On Tuesday	0-0
On Wednesday	1-2
On Thursday	1-0
On Friday	2-0
On Saturday	1-0
On Sunday	6-2
In November	5-1
In December	4-2
In January	2-1
In February	0-0
In March	0-0

### BOUNCEBACK-ABILITY

- Penn State has shown that it is resilient after a loss. The Lady Lions have won their last 18 games following a loss, dating back to the 2010-11 season.
- The Lady Lions last lost consecutive games on Feb. 17 and Feb. 24, 2011, which is the only time this season class has lost consecutive games in their career.
- PSU is 3-0 in games after a loss this season.

### ARI'S DOUBLE VISION

- Senior guard/forward **Ariel Edwards** posted her second career double-double with 20 points and 11 rebounds at Illinois on Jan. 9.
- She is the first Lady Lion with a 20 & 10 game since Nikki Greene had 23 points and 14 rebounds against Wisconsin on Jan. 17, 2013.
- Edwards' first double-double came against Iowa on Jan. 22, 2012 with 17 points and 11 rebounds.

### RALLY AGAINST THE ILLINI

- The Lady Lions rallied from a 12-point deficit in the first half to claim an 82-76 win at Illinois on Jan. 9.
- It was the first time that Penn State has rallied from 10 or more points down for the win since Jan. 27, 2013 when the Lions erased an 11-point second-half deficit for a 71-56 win over Ohio State.

### WHITTED GREAT START TO BIG PLAY

- Freshman guard/forward **Peyton Whitted** turned in a career performance in each of her first two Big Ten games.
- In the win at Illinois, Whitted established career highs in both points (9) and rebounds (10) for the second-straight game.
- She was 2-for-3 from the field and a perfect 5-for-5 from the free throw line against the Illini.
- In her Big Ten debut, Whitted was 4-for-6 from the field en route to a then-personal-best eight points and pulled in a then-career-high six rebounds at Iowa on Jan. 5.

### LUCAS RISES ON BIG TEN SCORING LIST

- **Maggie Lucas** became the 18th player in Big Ten history to reach 2,000 points at Georgetown on Dec. 8.
- With 27 tallies at Iowa on Jan. 5, Lucas moved into 12th place on the Big Ten's career scoring list with 2,159 points.
- Lucas passed Minnesota's Carol Ann Shudlick (2,097; 1991-94) for the 12th slot in conference history.
- Lucas needs one point to tie Illinois' Jenna Smith (2,160; 2007-10) for 11th place and 23 points to move into a 10th place tie with Purdue's Stephanie White (2,182; 1996-99).

### POLLING AROUND

- The Lady Lions dropped two spots to 17th in the Jan. 14 USA Today Sports Coaches' Poll.
- Penn State slid two positions in the Jan. 13 Associated Press Poll to 16th in the country.
- This is the third-straight season that the Lady Lions have started the season ranked.



## LIONS IN THE BIG TEN STATS

A breakdown of where Penn State ranks in the Big Ten's overall statistical categories. Through games of Jan. 10.

TEAM	
Scoring Offense.....	2nd (77.3)
Scoring Defense.....	9th (67.3)
Scoring Margin.....	5th (+11.4)
Free Throw Percentage.....	1st (.797)
FG Percentage.....	9th (.420)
FG Percentage Defense.....	2nd (.352)
3-point FG Percentage.....	12th (.278)
3-point FG Pct. Defense.....	8th (.309)
3-point FG Made.....	12th (3.3)
Rebounding Offense.....	1st (45.9)
Rebounding Defense.....	8th (39.2)
Rebounding Margin.....	3rd (+6.7)
Offensive Rebounds.....	1st (14.9)
Defensive Rebounds.....	2nd (31.0)
Blocked Shots.....	2nd (6.0)
Assists.....	10th (12.7)
Steals.....	4th (8.8)
Turnover Margin.....	8th (-0.1)
Assist to Turnover Ratio.....	12th (0.7)

INDIVIDUAL	
Scoring.....	2nd - Maggie Lucas (21.4)
.....	18th - Ariel Edwards (13.9)
.....	28th - Dara Taylor (12.3)
Rebounding.....	12th - Talia East (6.9)
.....	15th - Tori Waldner (6.4)
Assists.....	6th - Dara Taylor (4.5)
FT Percentage.....	1st - Maggie Lucas (.970)
.....	8th - Ariel Edwards (.860)
Steals.....	1st - Dara Taylor (2.7)
.....	T-9th - Maggie Lucas (1.8)
3FG Made.....	T-6th - Maggie Lucas (2.2)
Blocked Shots.....	T-7th - Tori Waldner (1.5)
.....	T-7th - Talia East (1.5)
Assist-to-TO Ratio.....	15th - Dara Taylor (1.1)
Off. Reb.....	4th - Talia East (2.8)
Def. Reb.....	T-12th - Tori Waldner (4.9)

## TAKING ADVANTAGE OF THE FREEBIES

- Whether it is a effect of the new rules in college basketball or a change in style for the Lady Lions, Penn State has shot 59 more free throws in 15 games (298-374) this season than it did in the first 15 games last year (235-315).
- The Lions have also improved on their stroke from the charity stripe, knocking down 79.7% of their shots, which leads the Big Ten and is third in the country.
- One of the main reasons for PSU's success at the free throw line is senior **Maggie Lucas**, who is second in NCAA Division I in free throw percentage at a 97.0% clip (96-99).
- Through 15 games this season, Lucas has attempted 23 more shots from the line and made 30 more freebies as compared to last season.
- In 2013-14, Lucas is 96-99 from the free throw line, while in 2012-13, Lucas was 66-76 from the charity stripe through 15 games.

## TALIA DOUBLES DOWN

- Senior center **Talia East** posted her first career double-double with 10 points and 10 rebounds at Iowa on Jan. 5.
- East, who was 4-for-6 from the field, scored all 10 of her points in the second half and snagged nine of her 10 boards after the break.
- The performance was East's third double-digit scoring output and third game with 10 or more rebounds on the season.
- East's 10 points are the most for her in a Big Ten game, besting her previous best of nine points which she scored twice before in her career (Purdue, 2/4/13 and Indiana, 2/2/12).
- That was the first double-double performance for a Lady Lion this season.

## OF NOTE

- The loss to Purdue on Jan. 12 marks the first Big Ten home loss for the Lady Lions since Jan. 7, 2012 against Michigan State, a string of 14 games.
- The Lady Lions did not have a blocked shot against Illinois on Jan. 9, marking the first time since Feb. 19, 2009 against Purdue that Penn State has been shutout on the rejections front.
- Penn State starts the Big Ten slate 2-0 for the second-straight season and just the second time in the last nine years.
- Senior **Dara Taylor** surpassed the 600-point mark for her collegiate career with eight tallies against Hartford on Dec. 29.
- Senior **Ariel Edwards** scored 10 points against Alcorn State on Dec. 22 to surpass 700 points in her career.
- Lady Lion head coach **Coquese Washington** claimed her 125th career win against then-#20/24 Texas A&M on Dec. 15.
- Senior guard **Dara Taylor** surpassed the 300-point mark fro her Penn State career with 12 tallies at Georgetown on Dec. 8.
- Senior forward/center **Talia East** was 4-for-5 from the field a perfect 4-for-4 from the free throw line en route to a career-high 12 points against #5/4 Notre Dame on Dec. 4. She passes her previous career mark of 11 set against Fairleigh Dickinson on Dec. 2, 2012.
- Sophomore **Candice Agee** doubled her career high with 16 points in the win over Bucknell Nov. 20. She surpassed her previous career mark of eight, which she accomplished four times in her career.
- The Lady Lions had five players with double figures (17, Maggie Lucas; 16, Candice Agee; 14, Ariel Edwards; 14, Kaliyah Mitchell; 10, Tori Waldner) against Bucknell Nov. 20 for the first time since the win over Fairleigh Dickinson on Dec. 2, 2012 when Lucas (24), Edwards (18), Dara Taylor (15), Talia East (11) and Nikki Greene (10) each scored more than 10 points.
- The Lady Lions have started the season 2-0 for each of the last eight seasons.
- Penn State is 7-0 in season openers under head coach **Coquese Washington**.
- Junior forward/center **Tori Waldner** had a career-high 11 points on 4-of-7 shooting against #1 UConn Nov. 17, surpassing her previous career mark of seven points set against Fairleigh Dickinson on Dec. 2, 2012.
- Agee and Waldner made their first career starts in the season opener against St. Francis (Pa.) on Nov. 8.
- The Lady Lions found themselves at the free throw line frequently against the Red Flash (11/8). PSU was 37-for-43 from the line, marking the first time since Nov. 11, 2007 against Pitt that the Lady Lions have made 30 or more free throws and attempted 40 or more freebies in a game.
- Penn State's 117 points scored against St. Francis (Pa.) (11/8) were the most points scored in a Division I game on opening night (123 games).



# THE LAST TIME PENN STATE...

## SCORING

Player scored 20 points: at Illinois (24, Maggie Lucas; 20, Ariel Edwards), 1/9/14  
 Player scored 25 points: at Iowa (27, Maggie Lucas), 1/5/14  
 Player scored 30 points: at Georgetown (30, Maggie Lucas), 12/8/13  
 Player scored 35 points: vs. Georgetown (39, Maggie Lucas), 12/9/12  
 Player scored 40 points: vs. Minnesota (49, Kelly Mazzante), 12/28/01  
 Two players scored 20 points: at Illinois (24, Maggie Lucas; 20, Ariel Edwards), 1/9/14  
 Three players scored 20 pts.: at Nevada (26, Maggie Lucas; 23, Alex Bentley; 21, Zhaque Gray), 11/26/11  
 Two players scored 25 points: at Boston College (28, Alex Bentley; 28, Maggie Lucas), 12/2/10  
 Player scored 25 points/3 consecutive games: Kelly Mazzante (31, vs. Baylor, 12/9/03; 31, vs. Pittsburgh, 12/14/03; 29, Louisiana Tech, 12/21/03)  
 Five in double figures: at Iowa (27, Maggie Lucas; 17, Dara Taylor; 11, Ariel Edwards; 10, Talia East; 10, Toni Waldner), 1/5/14  
 Six in double figures: at Oakland (15, Alex Bentley; 16, Ariel Edwards; 16, Zhaque Gray; 13, Maggie Lucas; 10, Mia Nickson; 10, Gizelle Studevent; 10, Julia Trogele), 11/18/10  
 Seven in double figures: at Oakland (15, Alex Bentley; 16, Ariel Edwards; 16, Zhaque Gray; 13, Maggie Lucas; 10, Mia Nickson; 10, Gizelle Studevent; 10, Julia Trogele), 11/18/10  
 PSU scored 50 points in a half: at Illinois (51, second half), 1/9/14  
 PSU scored 50 points in both halves: vs. St. Francis (Pa.) (55, first half; 62, second half), 11/8/13  
 PSU scored 55 points in a half: vs. St. Francis (Pa.) (55, first half; 62, second half), 11/8/13  
 PSU scored 60 points in a half: vs. St. Francis (Pa.) (62, second half), 11/8/13  
 PSU scored 100 points: vs. St. Francis (Pa.) (W, 117-77), 11/8/13  
 PSU scored 100 points in Big Ten game: vs. Illinois (W, 101-80), 2/15/01  
 PSU scored 100 points in a home game: vs. St. Francis (Pa.) (W, 117-77), 11/8/13  
 PSU scored fewer than 15 points in a half: vs. Wisconsin (13, first half), 2/25/10  
 PSU scored fewer than 20 points in a half: vs. Michigan State (19, first half), 3/9/13  
 PSU scored fewer than 40 points in a game: vs. Wisconsin (L, 39-71), 2/25/10  
 PSU scored fewer than 50 points in a game: vs. Michigan State (L, 46-54), 3/9/13  
 PSU scored fewer than 50 points in a Big Ten game: vs. Purdue (L, 49-60), 2/24/11  
 OPP scored 50 points in a half: at South Dakota State (55, first half), 12/11/13  
 OPP scored 100 points: at Boston College (Lot, 113-104), 12/2/10  
 OPP scored fewer than 20 points in a game: at Dickinson (W, 57-16), 3/6/71  
 OPP scored fewer than 30 points in a game: vs. Virginia Tech (W, 66-28), 12/6/11  
 OPP scored fewer than 40 points in a game: vs. Wisconsin (W, 84-40), 1/17/13  
 OPP scored fewer than 50 points in a game: vs. Bucknell (W, 92-49), 11/20/13  
 OPP scored fewer than 50 points in a Big Ten game: at Michigan (W, 59-49), 1/21/13

## FIELD GOAL SHOOTING

Player made every shot from the field (min. 7): vs. Michigan St. (Amanda Brown, 8-8), 1/25/07  
 PSU shot 55% in a game: vs. Illinois (.611), 2/20/13  
 PSU shot 55% in consecutive games: vs. Northwestern (.682), 3/2/96; vs. Ohio St. (.585), 3/3/96  
 PSU shot 60% in a game: vs. Illinois (.611), 2/20/13  
 PSU shot below 25% in a game: vs. Michigan State (.224), 3/9/13  
 PSU shot below 30% in a game: vs. Michigan State (.224), 3/9/13  
 PSU shot below 35% in a game and won: vs. Texas A&M (.344), 12/15/13  
 PSU shot below 30% in a game and won: vs. Northwestern (.299), 1/3/13  
 PSU shot 55% in a half: at Illinois (.630, second half), 1/9/14  
 PSU shot 60% in a half: at Illinois (.630, second half), 1/9/14  
 PSU shot 65% in a half: at Georgetown (.680, second half), 12/8/13  
 PSU shot 70% in a half: vs. Virginia Tech (.714, second half), 12/6/11  
 PSU shot 55% in both halves: vs. Illinois (.586, first half; .640, second half), 2/20/13  
 PSU shot 20% or below in a half: vs. Michigan State (.200, first half), 3/9/13  
 PSU shot below 25% in a half: at Georgetown (.206, first half), 12/8/13

## THREE-POINT SHOOTING

Player made every shot from the field (min. 4): at Bucknell (4-4, Maggie Lucas), 12/21/11  
 Player made 4 three-pointers in a half: vs. Connecticut (4 in the second, Maggie Lucas), 11/17/13  
 Player made 5 three-pointers in a half: vs. Michigan State (5 in the second, Maggie Lucas), 3/9/13  
 Player made 6 three-pointers in a half: vs. Michigan State (5 in the second, Maggie Lucas), 3/9/13  
 Player made 5 three-pointers in a game: at Georgetown (5, Maggie Lucas), 12/8/13  
 Player made 6 three-pointers in a game: vs. Michigan State (7, Maggie Lucas), 3/9/13  
 Player made 7 three-pointers in a game: vs. Michigan State (7, Maggie Lucas), 3/9/13  
 Player made 8 three-pointers in a game: at Nebraska (8, Maggie Lucas), 3/3/13  
 Player attempted 10 three-pointers in a game: at Illinois (11, Maggie Lucas), 1/9/14  
 PSU made 10 three-pointers: vs. North Carolina (14), 11/30/11  
 PSU did not make a three-pointer: vs. Hartford (0-8), 12/29/13  
 PSU attempted 20 three-pointers: vs. Connecticut (21), 11/17/13  
 PSU shot 60% 3FG (min. 5 att.): vs. Illinois (.667; 6-9), 2/20/13

## FREE THROW SHOOTING

Player made every shot from FT line (min. 10): at Illinois (10-10, Maggie Lucas), 1/9/14  
 PSU shot 90% (min. 10 att.): vs. Notre Dame (20-22, .909), 12/4/13  
 PSU shot below 50% (min. 10 att.): vs. Holy Cross (9-20, .450), 11/28/09  
 PSU made 30 free throws: vs. St. Francis (Pa.) (37), 11/8/13  
 PSU made fewer than five FTs: at Michigan (3), 2/3/11  
 PSU attempted 40 free throws: vs. St. Francis (Pa.) (43), 11/8/13  
 PSU attempted fewer than five FTs: at Michigan (4), 2/3/11

## REBOUNDS

Player had 15 rebounds: at LSU (16, Nikki Greene), 3/26/13  
 Player had 20 rebounds: at Cal State Northridge (20, Nikki Greene), 11/24/12  
 Two players with double-digit rebs.: at Illinois (11, Ariel Edwards; 10, Peyton Whitted), 1/9/14  
 Three players had double-digit rebounds: vs. Ohio State (15, Nikki Greene; 15, Mia Nickson; 10, Maggie Lucas), 2/20/12  
 PSU had 60 rebounds: vs. Ohio State (60), 2/20/12  
 PSU had 50 rebounds: vs. Purdue (51), 1/12/14  
 PSU had 20 or fewer rebounds: vs. Michigan State (20), 1/19/03  
 OPP had 20 or fewer rebounds: at Indiana (20), 2/13/11  
 PSU had 20 offensive rebounds: vs. Purdue (23), 1/12/14  
 PSU had 25 offensive rebounds: vs. Ohio State (29), 2/20/12

## ASSISTS

Player had 10 assists: vs. North Carolina (15, Alex Bentley), 11/30/11  
 Player had 10 assists/consecutive games: Helen Darling (12 at LaSalle, 12/8/99; 11 vs. Auburn, 12/11/99; 10 vs. Clemson, 12/19/99)  
 Player had 15 assists: vs. North Carolina (15, Alex Bentley), 11/30/11  
 PSU had 30 assists: vs. St. Francis (Pa.) (32), 12/2/99  
 PSU had fewer than 10 assists: at Illinois (9), 1/9/14  
 PSU had fewer than 5 assists: at Michigan State (4), 2/4/10

## BLOCKED SHOTS

Player blocked 5 shots: vs. Purdue (7, Talia East), 1/12/14  
 Player blocked 6 shots: vs. Purdue (7, Talia East), 1/12/14  
 PSU blocked 10 shots: vs. Purdue (14), 1/12/14  
 PSU blocked 0 shots: at Illinois, 1/9/14

## STEALS

Player had 7 steals: vs. Alcorn State (7, Dara Taylor), 12/22/13  
 Player had 8 steals: vs. NJIT (8, Alex Bentley), 12/23/12  
 PSU had 20 steals: vs. Bucknell (21), 12/28/10

## TURNOVERS

PSU committed 25 or more: at Illinois (27), 1/9/14  
 PSU committed 25 or more and won: at Illinois (27), 1/9/14  
 PSU committed 10 or fewer: vs. Michigan State (8), 3/9/13  
 PSU committed 10 or fewer in consecutive games: vs. Minnesota (9), 1/22/04; at Ohio St. (9), 1/25/04  
 OPP committed 25 or more: vs. Oregon State (26), 11/30/13

## DOUBLE-DOUBLES

Points & rebounds: at Illinois (Ariel Edwards, 20 pts., 11 rebs.), 1/9/14  
 Points & rebounds/consecutive games: Nikki Greene (12 points, 10 rebounds vs. Ohio State, 1/30/11; 16 points, 14 rebounds at Illinois, 1/27/11)  
 Points & rebounds/3 consecutive games: Amanda Brown (19 pts., 17 rebs. at Northwestern, 2/11/07; 14 pts., 10 rebs. vs. Minnesota, 2/15/07; 14 pts., 11 rebs. at Iowa, 2/18/07)  
 Points & rebounds/4 consecutive games: Angie Potthoff (vs. Northwestern, 1/31/97; at Illinois, 2/2/97; vs. Michigan, 2/7/97; vs. Indiana, 2/9/97; vs. Iowa, 2/16/97; vs. Michigan State, 2/21/97)  
 Points & rebounds/5 consecutive games: Angie Potthoff (vs. Northwestern, 1/31/97; at Illinois, 2/2/97; vs. Michigan, 2/7/97; vs. Indiana, 2/9/97; vs. Iowa, 2/16/97; vs. Michigan State, 2/21/97)  
 Points & assists: vs. North Carolina (Alex Bentley; 15 points, 15 assists), 11/30/11  
 Points & assists/consecutive games: Helen Darling (12 pts., 12 assts. at La Salle, 12/8/99; 10 pts., 11 assts. vs. Auburn, 12/11/99)  
 Two players had double-doubles: vs. Ohio State (Nikki Greene, 25 pts., 15 rebs.; Mia Nickson, 18 pts., 15 rebs.; Maggie Lucas, 12 pts., 10 rebs.), 2/20/12  
 Three players had double-doubles: vs. Ohio State (Nikki Greene, 25 pts., 15 rebs.; Mia Nickson, 18 pts., 15 rebs.; Maggie Lucas, 12 pts., 10 rebs.), 2/20/12  
 15 points & 15 rebounds: at LSU (Nikki Greene, 16 pts., 16 rebs), 3/26/13  
 20 points and 10 rebounds: at Illinois (Ariel Edwards, 20 pts., 11 rebs.), 1/9/14

## MARGIN OF VICTORY

PSU won by 20-30 points: vs. Alcorn State (23), 12/22/13  
 PSU won by 20-30 points in a Big Ten game: vs. Illinois (33), 2/20/13  
 PSU won consecutive Big Ten games by 20+ pts.: vs. Wisconsin (44), 1/17/13; vs. Nebraska (22), 1/13/13; at Michigan St. (21), 1/6/13  
 PSU won by 31-40 points: vs. Bucknell (43), 11/20/13  
 PSU won by 41-50 points: vs. Bucknell (43), 11/20/13  
 PSU won by 51+ points: vs. Fairleigh Dickinson (57), 12/2/12  
 PSU lost by 20-30 points: at Ohio State (22), 2/17/11  
 PSU lost by 20-30 points in a Big Ten game: at Ohio State (22), 2/17/11  
 PSU lost by 31+ points: vs. Wisconsin (32), 2/25/10

## MISCELLANEOUS

Led PSU in points/rebounds/assists: Tyra Grant vs. Michigan (25 pts., 9 rebs., 4 ast.), 2/18/10  
 Hit "final seconds" (under 10 seconds) game-winning shot: Julia Trogele at Illinois (9 sec.), 1/27/11  
 Hit "final minute" game-winning shot: Alex Bentley at Minnesota (3-pt. with :38.9 remaining), 2/5/12  
 Player played every minute: vs. Purdue (Maggie Lucas), 1/12/14  
 Player played more than 40 min.: at Dayton (Alex Bentley, 46; Zhaque Gray, 44; Mia Nickson, 41), 11/12/10  
 Committed 10 or fewer fouls: vs. Virginia Tech (9), 12/6/11  
 Committed 30 or more fouls: vs. Iowa State (32), 11/25/11  
 PSU rallied from a 10-pt. deficit to win: at Illinois (down by 12 at 12:46 in 1st half, won 82-76), 1/9/14  
 PSU rallied from a 15-pt. deficit to win: at CS-Northridge (down by 17 at 5:52 in 1st half, won 85-73), 11/24/12  
 PSU had a 5-game winning streak: 5 games, 12/15/13 - 1/9/14  
 PSU had a 10-game winning streak: 11 games, 12/9/12 - 1/27/13  
 PSU had a 5-game losing streak: 6 games, 1/28/10 - 2/14/10  
 PSU went undefeated at home: 2012-13 season  
 PSU sold out the BJC: Purdue, 2/29/04

## OVERTIME

PSU played an OT game: at Boston College (L, 113-104), 12/2/10  
 PSU won an OT game: at Oakland (96-89), 11/18/10  
 PSU lost an OT game: at Boston College (L, 113-104), 12/2/10  
 PSU played two or more OT games in a season: 2010-11 season (three)  
 PSU won two or more OT games in a season: 2010-11 season (two)

## RANKINGS

Played the No. 1 team in the AP poll: vs. Connecticut (L, 71-52), 11/17/13  
 Played the No. 1 team in the Coaches poll: vs. Connecticut (L, 71-52), 11/17/13  
 Defeated the No. 1 team in the AP poll: at Virginia (73-71), 1/3/91  
 Defeated Top 10 opponent: vs. #8/11 Ohio State (84-66), 2/20/12  
 Defeated Top 10 opponent on the road: at #7 Purdue (47-42), 1/2/04  
 Defeated Top 10 opponent by double digits: vs. #8/11 Ohio State (84-66), 2/20/12  
 Played consecutive Top 10 teams: at #2/3 Texas 11/14/04, at #6/6 Duke 11/19/04  
 Defeated Top 25 opponent: at #23/22 Iowa (87-71), 1/5/14  
 Defeated Top 25 opponent on the road: at #23/22 Iowa (87-71), 1/5/14  
 Defeated Top 25 opponent by double digits: at #23/22 Iowa (87-71), 1/5/14



### LUCAS HITS 200 THEFTS

- With a pair of steals at Iowa on Jan. 5, **Maggie Lucas** became the 14th player in school history to swipe 200 career steals.
- Against Alcorn State on Dec. 22, Lucas moved into sole possession of 14th place, passing Brienne O'Rourke (196; 2006-09) with 203 career thefts.
- She also needs 12 steals to move into a tie for 13th with Sue Martin (215; 1976-80).
- Lucas is the third player in school history to amass 2,000 points and 200 steals, joining Kelly Mazzante (2001-04; 2,919 points, 289 steals) and Kahadeejah Herbert (1982-85; 2,025 points, 224 steals).

### TOPPING A RANKED FOE

- With an 87-71 win at Iowa on Jan. 5, the Lady Lions posted their second win over a ranked opponent this season.
- Penn State previously topped #20/24 Texas A&M on Dec. 15, 66-58.
- The Lady Lions have defeated at least two ranked foes in each of the last five seasons.
- Additionally, the Lady Lions have at least one win over a ranked foe in 24 of the last 25 seasons.
- The Lady Lions are 116-162 all-time against ranked opponents, but are 68-36 in home games against ranked foes.
- Penn State is 2-2 against ranked opponents this season with losses to then-#1/1 Connecticut and then-#4/5 Notre Dame.

### LUCAS LOADING UP THE FREE THROW RECORD BOOKS

- In addition to her scoring and three-point prowess, senior guard **Maggie Lucas** has also etched her name into several free throw career charts for the Lady Lions.
- The Narberth, Pa. native sits atop the career free throw percentage list with an .903 mark.
- Her free throw percentage also ranks first in Big Ten history and eighth in NCAA history.
- Lucas is also sixth in program history in free throws made with 458 shots made from the charity stripe.
- She needs two makes from the free throw line to tie Kelly Mazzante (460; 2001-04) for fifth place all-time.

### SHUTOUT FROM LONG RANGE

- The Lady Lions did not connect on a three-pointer in their win over Hartford on Dec. 29, marking the first time that Penn State was held without a triple since November 30, 2011 at South Carolina, a string of 73 games.
- Additionally, **Maggie Lucas** was held without a three-pointer for the second-straight game for the first time in her career.
- Lucas had her school record of 45 consecutive games with a three-pointer snapped against Alcorn State on Dec. 22.

### NINE NON-CON WINS

- With a 70-56 win over Hartford on Dec. 29, the Lady Lion closed out their non-conference schedule with a 9-3 record.
- This is the fourth consecutive season that the Lady Lions have touted at least nine non-conference wins.
- Penn State had 11 non-conference wins in 2010-11 and 10 victories in both 2011-12 and 2012-13.

### LADY LION BASKETBALL COURTSIDE SPECIAL

- Fans will once again get a behind the scenes look at the Lady Lion Basketball program with a Penn State Lady Lion Basketball Courtside Special that will air via several outlets across the state of Pennsylvania throughout January.
- The special will also be available on BTN2GO and Comcast Video On-Demand in the State College area.
- The Penn State Lady Lion Basketball Courtside Special can also be viewed at [www.LadyLions.com](http://www.LadyLions.com).

## MILESTONE WATCH

### Milestone Watch

Milestone	Player	Current Total
2,200 points	Maggie Lucas	2,159
800 points	Ariel Edwards	759
700 points	Dara Taylor (career)	650
500 points	Dara Taylor (PSU)	408
300 points	Talia East	288
200 points	Tori Waldner	191
	Candice Agee	124
500 rebounds	Maggie Lucas	463
400 rebounds	Talia East	393
	Ariel Edwards	364
300 rebounds	Dara Taylor (career)	290
	Tori Waldner	248
100 rebounds	Candice Agee	98
500 assists	Dara Taylor (career)	418
250 assists	Maggie Lucas	240
200 assists	Dara Taylor (PSU)	176
150 assists	Ariel Edwards	106
250 steals	Maggie Lucas	204
200 steals	Dara Taylor (career)	193
150 steals	Dara Taylor (PSU)	118
100 steals	Ariel Edwards	59
100 blocks	Talia East	80
75 blocks	Tori Waldner	73
350 3-pointers	Maggie Lucas	325
50 3-pointers	Ariel Edwards	33

### Milestone Reached

Milestone	Player	Reached
400 points	Dara Taylor (PSU)	1/12
75 blocks	Talia East	1/12
100 assists	Ariel Edwards	1/9
2,100 points	Maggie Lucas	1/5
200 steals	Maggie Lucas	1/5
600 points	Dara Taylor (career)	12/29
700 points	Ariel Edwards	12/22
400 assists	Dara Taylor (career)	12/22
100 points	Candice Agee	12/15
200 rebounds	Tori Waldner	12/11
2,000 points	Maggie Lucas	12/8
300 points	Dara Taylor (PSU)	12/8
100 steals	Dara Taylor (PSU)	12/4
50 steals	Ariel Edwards	12/4
600 points	Ariel Edwards	11/20
500 points	Dara Taylor (career)	11/20
300 rebounds	Ariel Edwards	11/20
1,900 points	Maggie Lucas	11/17
300 rebounds	Talia East	11/17
300 3-pointers	Maggie Lucas	11/17
200 points	Talia East	11/8

### LADY LION BASKETBALL COURTSIDE SPECIAL AIR DATES

**WHP (CBS in Harrisburg)**

Saturday, January 18 – 3 p.m.

**WQLN (Erie Public Television)**

Sunday, January 19 – 2 p.m.

**WVIA (Wilkes-Barre/Scranton Public Television)**

Saturday, January 25 – 9 p.m.





# RECORD BOOK

## CAREER SCORING

1.	2,919	Kelly Mazzante, 2001-04
2.	2,253	Susan Robinson, 1989-92
3.	<b>2,159</b>	<b>Maggie Lucas, 2011-pres.</b>
4.	2,044	Tyra Grant, 2007-10
5.	2,025	Kahadeejah Herbert, 1982-85
6.	1,995	Tanisha Wright, 2002-05
7.	1,897	Suzie McConnell, 1985-88
8.	1,786	Alex Bentley, 2010-13
9.	1,725	Angie Potthoff, 1993-97
10.	1,663	Lisa Shepherd, 1998-01
11.	1,619	Andrea Garner, 1997-00
12.	1,538	Tanya Garner, 1988-91
13.	1,514	Vicki Link, 1984-87
14.	1,466	Jess Strom, 2002-05
15.	1,463	Katina Mack, 1992-96
16.	1,428	Jen Bednarek, 1977-80
17.	1,328	Maren Walseth, 1998-01
18.	1,320	Cheryl Ellison, 1980-83
19.	1,295	Kathy Phillips, 1989-92
20.	1,294	Helen Darling, 1997-00
21.	1,288	Carol Walderman, 1981-83
22.	1,280	Louise Leimkuhler, 1980-82
23.	1,240	Tina Nicholson, 1993-96
24.	1,238	Kam Gissendanner, 2006-08
25.	1,233	Amanda Brown, 2004-07

## CAREER 3-POINT FIELD GOALS MADE

1.	357	Kelly Mazzante, 2001-04
2.	<b>325</b>	<b>Maggie Lucas, 2011-pres.</b>
3.	230	Lisa Shepherd, 1998-01
4.	191	Jess Strom, 2002-05
5.	179	Tyra Grant, 2007-10

## CAREER 3-POINT FGS ATTEMPTED

1.	1,019	Kelly Mazzante, 2001-04
2.	<b>772</b>	<b>Maggie Lucas, 2011-pres.</b>
3.	583	Lisa Shepherd, 1998-01
4.	531	Tyra Grant, 2007-10
5.	525	Jess Strom, 2002-05

## CAREER BLOCKS

1.	268	Kim Calhoun, 1993-96
2.	215	Nikki Greene, 2010-13
3.	192	Mary Donovan, 1977-81
4.	189	Rashana Barnes, 1999-02
5.	185	Andrea Garner, 1997-00
6.	172	Amanda Brown, 2004-07
7.	140	Tina Henry, 1990-93
8.	94	Jess Brungo, 2001-04
9.	92	Bethany Collins, 1985-88
10.	89	Kathy Phillips, 1989-92
11.	87	Reicina Russell, 2003-04
	87	Vicki Link, 1984-87
13.	81	Kahadeejah Herbert, 1982-85
14.	<b>80</b>	<b>Talia East, 2011-pres.</b>
15.	75	Tyra Grant, 2007-10
16.	<b>73</b>	<b>Tori Waldner, 2012-pres.</b>

## CAREER FIELD GOALS MADE

1.	1,051	Kelly Mazzante, 2001-04
2.	866	Susan Robinson, 1989-92
3.	771	Tanisha Wright, 2002-05
4.	757	Kahadeejah Herbert, 1982-85
5.	729	Suzie McConnell, 1985-88
6.	725	Alex Bentley, 2010-13
7.	709	Angie Potthoff, 1993-97
8.	<b>688</b>	<b>Maggie Lucas, 2011-pres.</b>
9.	687	Tyra Grant, 2007-10
10.	668	Jen Bednarek, 1977-80

## CAREER FIELD GOALS ATTEMPTED

1.	2,430	Kelly Mazzante, 2001-04
2.	1,755	Tyra Grant, 2007-10
3.	1,685	Alex Bentley, 2010-13
4.	1,672	Susan Robinson, 1989-92
5.	1,667	Tanisha Wright, 2002-05
6.	<b>1,621</b>	<b>Maggie Lucas, 2011-pres.</b>
7.	1,526	Suzie McConnell, 1985-88
8.	1,365	Andrea Garner, 1997-00
9.	1,347	Kahadeejah Herbert, 1982-85
10.	1,329	Jen Bednarek, 1977-80

## CAREER FREE THROWS MADE

1.	512	Kahadeejah Herbert, 1982-85
2.	491	Tyra Grant, 2007-10
3.	487	Susan Robinson, 1989-92
4.	478	Helen Darling, 1997-00
5.	460	Kelly Mazzante, 2001-04
6.	<b>458</b>	<b>Maggie Lucas, 2011-pres.</b>
7.	439	Tanisha Wright, 2002-05

## CAREER FREE THROW ATTEMPTS

1.	720	Kahadeejah Herbert, 1982-85
2.	661	Tyra Grant, 2007-10
3.	658	Helen Darling, 1997-00
4.	562	Kelly Mazzante, 2001-04
5.	557	Susan Robinson, 1989-92
6.	552	Tanisha Wright, 2002-05
7.	<b>507</b>	<b>Maggie Lucas, 2011-pres.</b>
8.	501	Maren Walseth, 1998-01
9.	482	Suzie McConnell, 1985-88
10.	480	Amanda Brown, 2004-07
	480	Lisa Shepherd, 1998-01

## CAREER STEALS

1.	507	Suzie McConnell, 1985-88
2.	325	Alex Bentley, 2010-13
3.	314	Helen Darling, 1997-00
4.	310	Jess Strom, 2002-05
5.	293	Tina Nicholson, 1993-96
6.	289	Kelly Mazzante, 2001-04
7.	267	Tanisha Wright, 2002-05
8.	257	Nancy Kuhl, 1975-79
9.	247	Corinne Gulas, 1980-81
10.	224	Kahadeejah Herbert, 1982-85
11.	223	Tanya Garner, 1978-91
12.	217	Carol Walderman, 1981-83
13.	215	Sue Martin, 1976-80
14.	<b>203</b>	<b>Maggie Lucas, 2011-pres.</b>
15.	196	Brianne O'Rourke, 2006-09

*as of Jan. 12, 2014*

# BIG TEN CAREER RECORDS

## SCORING - CAREER

1.	2,919	Kelly Mazzante, PSU	2001-04
2.	2,818	Jantel Lavender, OSU	2008-11
3.	2,578	Katie Smith, OSU	1993-96
4.	2,405	MaChelle Joseph, PUR	1989-92
5.	2,312	Jolene Anderson, WIS	2005-08
6.	2,307	Anucha Browne, NU	1982-85
7.	2,303	Jessica Davenport, OSU	2004-07
8.	2,285	Lindsay Whalen, MINN	2001-04
9.	2,251	Shereka Wright, PUR	2001-04
10.	2,182	Stephanie White, PUR	1996-99
11.	2,160	Jenna Smith, ILL	2007-10
12.	<b>2,159</b>	<b>Maggie Lucas, PSU</b>	<b>2011-pres.</b>
13.	2,097	Carol Ann Shudlick, MINN	1991-94
14.	2,089	Ashley Berggren, ILL	1995-98
15.	2,044	Laura Coenen, MINN	1982-85
	2,044	Tyra Grant, PSU	2007-10

## THREE-POINT FIELD GOALS MADE - CAREER

1.	357	Kelly Mazzante, PSU	2001-04
2.	<b>325</b>	<b>MAGGIE LUCAS, PSU</b>	<b>2011-pres.</b>
3.	294	Lindsay Bowen, MSU	2003-06
4.	270	Caity Matter, OSU	2001-05
5.	261	Lindsey Meder, IOWA	1999-02

## THREE-POINT FG ATTEMPTS - CAREER

1.	1,019	Kelly Mazzante, PSU	2001-04
2.	<b>772</b>	<b>MAGGIE LUCAS, PSU</b>	<b>2011-pres.</b>
3.	764	Jolene Anderson, WIS	2005-08
4.	742	Jaime Printy, IOWA	2010-13
5.	734	Lindsay Bowen, MSU	2003-06

## 3-POINT FIELD GOAL PERCENTAGE - CAREER

1.	.428	Brittany Johnson, OSU	2008-11
2.	.425	Jodi Howell, PUR	2006-10
3.	<b>.421</b>	<b>MAGGIE LUCAS, PSU</b>	<b>2011-pres.</b>
4.	.411	Caity Matter, OSU	2001-05
5.	.407	Wendy Ausdemore, IOWA	2006-09
		Kristi Smith, IOWA	2006-09

## FREE THROW PERCENTAGE - CAREER

1.	<b>.903</b>	<b>MAGGIE LUCAS, PSU</b>	<b>2011-pres.</b>
2.	.899	Courtney Moses, PUR	2011-pres.
3.	.892	Wendy Ausdemore, IOWA	2006-09
4.	.890	Jamie Printy, IOWA	2010-13
5.	.881	Cyndi Valentin, IND	2003-06



## NATIONAL POLLS

### ASSOCIATED PRESS (JAN. 13)

No.	Team (1st)	Rec.	Pts.	LW
1.	Connecticut (36)	17-0	900	1
2.	Notre Dame	15-0	841	2
3.	Duke	16-1	828	3
4.	Stanford	15-1	811	4
5.	Louisville	16-1	736	5
6.	Maryland	14-1	723	6
7.	Baylor	14-1	696	7
8.	South Carolina	16-1	647	10
9.	North Carolina	14-3	571	13
10.	Kentucky	14-3	540	9
11.	Oklahoma State	14-1	539	15
12.	Tennessee	13-3	522	8
13.	Iowa State	14-1	453	11
14.	LSU	13-3	404	12
15.	California	12-3	330	19
16.	PENN STATE	11-4	302	14
17.	Florida State	14-2	301	18
18.	Nebraska	12-3	246	16
19.	Arizona State	14-2	230	23
20.	North Carolina State	15-2	183	20
21.	Colorado	11-4	179	17
22.	Purdue	11-4	172	21
23.	Rutgers	13-2	101	NR
24.	Vanderbilt	14-3	96	NR
25.	Texas A&M	13-4	95	NR

**Others Receiving Votes:** West Virginia 83; Indiana 61; Gonzaga 39; Michigan State 17; Middle Tennessee 15; Syracuse 10; Oklahoma 9; Florida 9; Iowa 8; San Diego 1; Michigan 1; Saint Joseph's 1.

### USA TODAY COACHES' TOP 25 (JAN. 14)

No.	Team (1st)	Rec.	Pts.	LW
1.	Connecticut (32)	18-0	800	1
2.	Notre Dame	15-0	760	2
3.	Duke	16-1	733	3
4.	Stanford	15-1	713	4
5.	Louisville	16-1	669	5
6.	Maryland	14-1	638	6
7.	Baylor	14-2	578	7
8.	South Carolina	16-1	571	11
9.	North Carolina	14-3	506	12
10.	Tennessee	13-3	491	8
11.	Iowa State	14-1	478	9
12.	Kentucky	14-3	467	10
13.	Oklahoma State	14-1	432	16
14.	LSU	13-3	354	13
15.	California	12-3	333	19
16.	Nebraska	12-3	300	14
17.	PENN STATE	11-4	275	15
18.	Florida State	14-2	267	17
19.	Purdue	11-4	183	20
20.	Colorado	11-4	150	18
21.	North Carolina State	15-2	107	23
21.	Texas A&M	13-4	107	NR
23.	Gonzaga	14-3	96	NR
24.	Arizona State	14-2	91	NR
25.	Vanderbilt	14-3	64	NR

**Others Receiving Votes:** Oklahoma 61, West Virginia 39, Rutgers 34, Syracuse 21, Middle Tennessee 15, Florida 14, Indiana 12, Dayton 11, Bowling Green 8, Georgia 7, Michigan State 6, Texas 5, Iowa 2, Marist 1, Brigham Young 1.

\* Bold type indicates 2013-14 Penn State opponent

## DARA'S BIG DAY

- Senior guard **Dara Taylor** had a stellar outing against Alcorn State on Dec. 22 as she eclipsed her career-high with 20 points and tied her career-high with seven steals.
- Taylor's previous high was 19 points at South Dakota State on Dec. 11, 2013.
- She also nabbed seven steals against Northwestern on Jan. 3, 2013.
- Additionally, Taylor had four assists against the Lady Braves to surpass 400 in her career.

## BIG D

- The Lady Lions have been stellar on defense thus far, holding opponents to a .352 shooting percentage.
- That .352 mark is on pace to break the school record for lowest opponent field goal percentage in a season, which is currently .358 set during the 2011-12 season.
- Should the Lady Lions set the school record for lowest opponent field goal percentage this season, it will be the third time in four years, which coincides with the addition of defensive coordinator **Fred Chmiel** to the staff, to breaks the mark.
- Among the Lady Lions' success on defense is the fact that no team has shot better than 45% this season and the only team to shoot better than 41% is top-ranked UConn, which connected on 43.9% of its shots.

## FEELING CHARITABLE

- Senior guard **Maggie Lucas** had streaks of 25, 30, 30 (dating back to 2013) consecutive free throws made at various points this season.
- Lucas was 10-for-10 from the free throw line at Illinois for her third for her second perfect performance from the free throw line with 10 or more attempts this season (16-for-16 vs. St. Francis; 11-for-11 vs. Alcorn State), making her the first player in school history to accomplish the feat.
- She is hitting on 97.0% of her shots from the free throw line, which leads NCAA Division I.
- Lucas has made 105 of her last 108 attempts from the charity stripe.
- She is also the NCAA's active career free throw percentage leader for all divisions with an .903 mark.
- Lucas is just the eighth player in school history with 500 career free throw attempts.
- Lucas tied the school record for free throw percentage in a game (min. 15 attempts) with a perfect 16-for-16 mark from the line against St. Francis (Pa.) in the home opener Nov. 8.
- She equaled the mark also held by Jess Strom (15-15; Minnesota, 1/30/05) and Brianne O'Rourke (15-15; Duke, 12/2/07).
- Lucas' 16 freebies are a Bryce Jordan Center record, breaking the record of 15 held by Strom and O'Rourke.

## MAGGIE MARCHING UP CAREER SCORING LIST

- Senior guard **Maggie Lucas** moved into third place on Penn State's all-time scoring chart with her 26-point afternoon against Texas A&M on Dec. 15.
- With 2,159 points, Lucas moved past Tyra Grant (2,044; 2007-10) for third place.
- Lucas needs 94 points to tie Susan Robinson (2,253; 1989-92) for second spot.
- With 30 tallies at Georgetown on Dec. 8, Lucas moved into a tie for second place with Herbert on Penn State's all-time 30-point games chart with her sixth career contest with 30 or more tallies.

## LUCAS LOOKING FOR LONG RANGE RECORD

- Senior guard **Maggie Lucas** ranks second in Big Ten and Penn State history in three-point field goals made.
- Lucas has 325 triples in her collegiate career, trailing only Kelly Mazzante's Big Ten and Penn State record of 357 three-pointers.
- Lucas is just the second player in Big Ten history and 45th player in NCAA Division I history with 300 career three-pointers.
- With four triples against Fordham on Nov. 10, Lucas passed Michigan State's Lindsey Bowen (294) for second place on the Big Ten's career chart.
- Last season, Lucas tied the NCAA record for consecutive games with a made three-pointer in a season with 32.
- Lucas had her streak of consecutive games with a three-pointer made snapped against Alcorn State on Dec. 22 at 45 games, which was a school record.
- For her career, Lucas has connected on 42.1% of her shots from downtown, which ranks second in school history overall and first among Lady Lions with 75 or more career attempts.

## PSU IN THE POLLS

Week of	AP	Coaches
Preseason	13	15
Nov. 11	13	15
Nov. 18	14	15
Nov. 25	13	14
Dec. 2	10	11
Dec. 9	12	12
Dec. 16	17	18
Dec. 23	15	17
Dec. 30	15	17
Jan. 6	14	15
Jan. 13	16	17



## SENIOR DUO HAS CAREER NIGHT

- Seniors **Ariel Edwards** and **Dara Taylor** each turned in career nights at South Dakota State on Dec. 11.
- Edwards tied her career mark with 24 points on 9-for-12 shooting against the Jacks. She also had 24 points against Detroit on Nov. 23, 2012 in the Cal State Northridge Tournament.
- Edwards also had personal bests in blocks (4) and steals (4). Her previous career mark in blocks was two, which has occurred three times. Edwards' previous career high in steals was three against St. Francis (Pa.) this season and Texas Tech in 2011.
- Taylor tallied a then-career-best 19 points on 8-of-14 shooting to surpass her previous high of 18 points set at Michigan State on Jan. 6, 2013.
- The senior guard trio of Edwards, Taylor and **Maggie Lucas** led the Lady Lion comeback at SDSU as the trio combined for 39 of Penn State's 44 second-half points.

## NEWEST 2,000-POINT CLUBBER

- Senior **Maggie Lucas** became the fifth player in Penn State history to score 2,000 career points with a 30-point performance at Georgetown on Dec. 8.
- Lucas joins Kelly Mazzante (2,919; 2001-04), Susan Robinson (2,253; 1989-92), Tyra Grant (2,044; 2007-10) and Kahadeejah Herbert (2,025; 1982-85) in the program's 2,000-point club.
- The Narberth, Pa. native is the second 2,000-point scorer in Penn State history to play under Coquese Washington (Grant).

## SOLID ON THE BOARDS IN DC

- The Lady lions were solid on the glass in the win at Georgetown on Dec. 8, outrebounding the Hoyas, 46-41.
- Junior forward/center **Tori Waldner** tied her career high with 10 rebounds, matching her previous personal best set against Wagner as a freshman on Dec. 18, 2011.
- All five starters had at least five rebounds against the Hoyas, marking the first time since Nov. 18, 2012 against Lafayette that Penn State has accomplished that feat.

## LIONS CLAIM TOURNAMENT TITLE

- The Lady Lions won the Freeport Division of the Junkanoo Jam with wins over Oregon State (61-56) and Illinois State (72-60).
- It is the second Junkanoo Jam title for the Lady Lions with the first coming in 2003.
- Maggie Lucas** was selected as the Tournament MVP and **Dara Taylor** was named to the All-Tournament team.
- Lucas had 17 points and five rebounds against the Beavers and 25 points, three assists and two steals against the Redbirds.
- Taylor accounted for 10 points, six assists and three steals versus OSU and followed that up with 12 points, three assists and three steals against ISU.

## DEFENSE SOLID VS. #1

- The Lady Lion defense had a solid showing against top-ranked UConn on Nov. 17.
- Penn State held the Huskies to their third-lowest post total of the season (71) and forced a season-high 17 UConn turnovers.
- Additionally, the 11 steals by the Lady Lions totaled more steals than UConn opponents had combined in the first three games of the season (8 - Hartford, 2; Stanford, 2; Maryland, 4).

## BJC STREAK SNAPPED

- The Lady Lions had their 22 game home court winning streak snapped at the hands of #1 Connecticut on Nov. 17. At the time of the loss, the winning streak was tied for the third-longest active streak in NCAA Division I, behind Baylor and Tennessee-Chattanooga.
- The loss marked Penn State's first home loss since Jan. 7, 2012 to Michigan State.
- The 22-game home court win streak is tied for the fourth-longest in school history.
- Additionally, Penn State had won its last 15 non-conference home games, dating back to Dec. 28, 2010, which was tied for the second-longest string in program history.

## SCORE-O IN THE SEASON OPENER

- The Lady Lions broke the Bryce Jordan Center scoring record in the season-opening 117-77 win over St. Francis (Pa.) Nov. 8.
- The previous BJC record was 114 points by the Lady Lions against Northwestern on Jan. 2, 2000.
- The 117 points are the fourth-highest point total in school history (118, three times).
- The 117 points scored are the most for a Lady Lion team since Penn State had 118 points against Morgan State (Dec. 29, 1991).
- Penn State scored 62 points in the second half, marking the first time since Jan. 2, 2000 that the Lady Lions have scored 60 or more points in a half. In that game, PSU scored 65 points in the first half against Northwestern.

## 2013-14 GAME-BY-GAME STARTING LINEUPS

Date	Opponent	Pt Guard	Guard	Guard	Forward	Center
11/8	ST. FRANCIS (PA.)	Taylor	Lucas	Edwards	Waldner	Agee
11/10	FORDHAM	Taylor	Lucas	Edwards	Waldner	Agee
11/17	CONNECTICUT	Taylor	Lucas	Edwards	Waldner	Agee
11/20	BUCKNELL	Taylor	Lucas	Edwards	Waldner	East
11/29	vs. Oregon State	Taylor	Lucas	Edwards	Waldner	East
11/30	vs. Illinois State	Taylor	Lucas	Edwards	Waldner	East
12/4	NOTRE DAME	Taylor	Lucas	Edwards	Waldner	East
12/8	at Georgetown	Taylor	Lucas	Edwards	Waldner	East
12/11	at South Dakota State	Taylor	Lucas	Edwards	Waldner	East
12/15	TEXAS A&M	Taylor	Lucas	Edwards	Waldner	East
12/22	ALCORN STATE	Taylor	Lucas	Edwards	Waldner	East
12/29	HARTFORD	Taylor	Lucas	Edwards	Waldner	East
1/5	at Iowa	Taylor	Lucas	Edwards	Waldner	East
1/9	at Illinois	Taylor	Lucas	Edwards	Waldner	East
1/12	vs. Purdue	Taylor	Lucas	Edwards	Waldner	East

**REMEMBERING MARY JO HAVERBECK:** The Penn State Lady Lion basketball program mourns the passing of former associate sports information director Mary Jo Haverbeck, who died on Monday, Jan. 6 in State College. She was 74. Haverbeck was a trailblazer for women in the field of athletic communications, earning several lifetime achievement honors from the College Sports Information Directors of America (CoSIDA). She was the first woman inducted into the CoSIDA Hall of Fame in 1995 and was the first recipient of the organization's Trailblazer Award in 2001. Additionally, she was the first female to earn the Arch Ward Award, in 2000, which is presented to a member who has made an outstanding contribution to the field of college sports information or has brought dignity and prestige to the profession. She continued to cover the Lady Lions in retirement for Blue-White Illustrated and the Lady Lion Cager Club.



## 2013-14 SINGLE GAME HIGHS & LOWS

### Team Superlatives

Penn State High	Penn State Low	Category	Opponent High	Opponent Low
117, vs. St. Francis (Pa.) (11/8)	52, vs. Connecticut (11/17)	<b>Points/Game</b>	84, Purdue (1/12)	49, Bucknell (11/20)
62, vs. St. Francis (Pa.) (11/8)	22, vs. Connecticut (11/17)	<b>Points/Half</b>	55, South Dakota State (12/11)	25, twice (MR: Hartford, 12/29)
39, vs. St. Francis (Pa.) (11/8)	18, vs. Connecticut (11/17)	<b>Field Goals Made</b>	27, twice (MR: Illinois, 1/9)	14, Bucknell (11/20)
79, vs. Purdue (1/12)	48, at Illinois (1/9)	<b>Field Goal Attempts</b>	75, St. Francis (Pa.) (11/8)	55, Bucknell (11/20)
.534, vs. St. Francis (Pa.) (11/8)	.300, vs. Connecticut (11/17)	<b>FG Percentage</b>	.439, Connecticut (11/17)	.255, Bucknell (11/20)
8, vs. Fordham (11/10)	0, vs. Hartford (12/29)	<b>3-pt. FG Made</b>	10, twice (MR: Illinois, 1/9)	2, Alcorn State (12/22)
21, vs. Connecticut (11/17)	5, Alcorn State (12/22)	<b>3-pt. FG Attempts</b>	42, St. Francis (Pa.) (11/8)	11, twice (MR: Alcorn St., 12/22)
.500, vs. Fordham (11/10)	.000, vs. Hartford (12/29)	<b>3-pt. FG Percentage</b>	.471, Purdue (1/12)	.182, twice (MR: Alcorn St., 12/22)
37, vs. St. Francis (Pa.) (11/8)	10, vs. Connecticut (11/17)	<b>Free Throws Made</b>	24, Purdue (1/12)	9, Hartford (12/29)
43, vs. St. Francis (Pa.) (11/8)	13, vs. Connecticut (11/17)	<b>Free Throw Attempts</b>	33, South Dakota State (12/11)	12, Hartford (12/29)
.909, vs. Notre Dame (12/4)	.692, vs. Illinois State (11/30)	<b>Free Throw Percentage</b>	.864, Notre Dame (12/4)	.542, Illinois State (11/30)
57, vs. St. Francis (Pa.) (11/8)	36, vs. Notre Dame (12/4)	<b>Rebounds</b>	53, South Dakota State (12/11)	25, Illinois (1/9)
20, vs. Bucknell (11/20)	6, vs. Hartford (12/29)	<b>Assists</b>	17, 3x (MR: Illinois, 1/9)	3, Alcorn State (12/22)
19, vs. St. Francis (Pa.) (11/8)	3, at Illinois (1/9)	<b>Steals</b>	15, Illinois (1/9)	5, Hartford (12/29)
14, vs. Purdue (1/12)	0, at Illinois (1/9)	<b>Blocked Shots</b>	8, Connecticut (11/17)	1, 3x (MR: Illinois, 1/9)
27, twice (MR: at Illinois, 1/9)	11, twice (MR: vs. Hartford, 12/29)	<b>Turnovers</b>	30, St. Francis (Pa.) (11/8)	12, Hartford (12/29)
26, vs. Bucknell (11/20)	18, twice (MR: at Illinois, 1/9)	<b>Fouls</b>	32, St. Francis (Pa.) (11/8)	13, Connecticut (11/17)

### Individual Superlatives

	Penn State	Opponent
Points	33, Maggie Lucas vs. St. Francis (Pa.) (11/8)	29, twice (MR: Tierro Frost, Alcorn State, 12/22)
Field Goals Made	10, twice (MR: Maggie Lucas vs. Texas A&M, 12/15)	10, twice (MR: Tierro Frost, Alcorn State, 12/22)
Field Goal Attempts	22, Maggie Lucas vs. Hartford (12/29)	26, Tierro Frost, Alcorn State (12/22)
Field Goal Pct. (min. 5 made)	.833, Tori Waldner vs. Bucknell (11/20)	.833, Samiah Bethel, St. Francis (Pa.) (11/8)
3-pt. Field Goals Made	5, Maggie Lucas at Georgetown (12/8)	6, 3x (MR: Courtney Moses, Purdue, 1/12)
3-pt. Field Goal Attempts	12, Maggie Lucas at Georgetown (12/8)	13, twice (MR: Amber Moore, Illinois, 1/9)
3-pt. Field Goal Pct. (min. 2 made)	.667, Maggie Lucas vs. Fordham (11/10)	1.000, Bridget Murphy, St. Francis (Pa.) (11/8)
Free Throws Made	16, Maggie Lucas vs. St. Francis (Pa.) (11/8)	8, Erin Rooney, Fordham (11/10)
Free Throw Attempts	16, Maggie Lucas vs. St. Francis (Pa.) (11/8)	11, twice (MR: Mariah Clarin, South Dakota St., 12/11)
Free Throw Percentage (min. 3 made)	1.000, 25x (MR: Maggie Lucas vs. Purdue, 1/12)	1.000, 11x (MR: Moses, Houser, Wilson, Purdue, 1/12)
Rebounds	11, 5x (MR: Ariel Edwards at Illinois, 1/9)	14, Whitney Bays, Purdue (1/12)
Assists	7, Dara Taylor vs. Bucknell (11/20)	12, Samantha Logic, Iowa (1/5)
Steals	7, Dara Taylor vs. Alcorn State (12/22)	7, Andrea White, Georgetown (12/8)
Blocked Shots	7, Talia East vs. Purdue (1/12)	5, Breanna Stewart, Connecticut (11/17)
Turnovers	11, Dara Taylor at Illinois (1/9)	8, Erin Blaine, St. Francis (Pa.) (11/8)



## MISCELLANEOUS STATS

<b>LEADING SCORER</b> Maggie Lucas 12 Ariel Edwards 2 Dara Taylor 1	<b>20-POINT SCORING GAMES</b> Penn State 13 Opponents 8 Maggie Lucas 9 Ariel Edwards 3 Dara Taylor 1	<b>BENCH POINTS</b> Penn State 276 (18.4 ppg) Opponents 263 (17.5 ppg) <b>JUMP BALLS CONTROLLED</b> Penn State 11 Opponents 4	<b>LARGEST WIN</b> 43, vs. Bucknell (92-49) (11/20) <b>LARGEST DEFEAT</b> 19, vs. Connecticut (71-52) (11/17)																											
<b>LEADING REBOUNDER</b> Talia East 6 Tori Waldner 4 Alex Harris 3 Ariel Edwards 2 Candice Agee 1	<b>30-POINT SCORING GAMES</b> Penn State 2 Opponents 0 Maggie Lucas 2	<b>FIRST SCORE OF GAME</b> Penn State 11 Opponents 4 Dara Taylor 5 Ariel Edwards 3 Maggie Lucas 2 Tori Waldner 1	<b>MOST CONSECUTIVE POINTS</b> 13, vs. Bucknell (15:02 to 11:59) (11/20) <b>MOST CONSECUTIVE POINTS BY OPP</b> 12, twice (MR: Illinois (2:00 to 0:23 second half), 1/9)																											
<b>LEADER IN ASSISTS</b> Dara Taylor 11 Ariel Edwards 2 Maggie Lucas 2 Tori Waldner 1	<b>TECHNICAL FOULS</b> Penn State 0 Opponents 0 <b>FOUR-POINT PLAYS</b> Penn State 1 Opponents 0 Maggie Lucas 2	<b>RUNS OF 10-0 OR BETTER</b> Penn State 4 Opponents 3 <b>LARGEST HALFTIME LEAD</b> 30, vs. Bucknell (53-23) (11/20)	<b>MOST CONSECUTIVE POINTS BY OPP</b> 12, twice (MR: Illinois (2:00 to 0:23 second half), 1/9) <b>LONGEST WINNING STREAK</b> 5, 12/15-1/9 <b>LONGEST LOSING STREAK</b> 1, 3x (MR: 12/11)																											
<b>LEADER IN STEALS</b> Dara Taylor 9 Maggie Lucas 7 Ariel Edwards 3 Tori Waldner 3 Kaliyah Mitchell 1	<b>THREE-POINT PLAYS</b> Penn State 32 Opponents 24 Maggie Lucas 8 Ariel Edwards 7 Dara Taylor 6 Talia East 5 Alex Harris 2 Kaliyah Mitchell 2 Candice Agee 1 Peyton Whitted 1	<b>LARGEST HALFTIME DEFICIT</b> 20, at South Dakota St. (55-35) (12/11) <b>LARGEST LEAD</b> 44, Bucknell (11/20) <b>LARGEST DEFICIT</b> 23, twice (MR: at at S. Dakota St., 12/11)	<b>CLUTCH FREE THROWS (FINAL 5 MIN. &amp; OT)</b> <table border="0" style="width: 100%; border-collapse: collapse;"> <tr><td>Keke Sevillian</td><td>6-6</td><td>1.000</td></tr> <tr><td>Peyton Whitted</td><td>2-2</td><td>1.000</td></tr> <tr><td>Dara Taylor</td><td>11-13</td><td>.846</td></tr> <tr><td>Maggie Lucas</td><td>15-16</td><td>.938</td></tr> <tr><td>Kaliyah Mitchell</td><td>6-7</td><td>.857</td></tr> <tr><td>Ariel Edwards</td><td>14-19</td><td>.737</td></tr> <tr><td>Tori Waldner</td><td>3-4</td><td>.750</td></tr> <tr><td>Candice Agee</td><td>1-4</td><td>.250</td></tr> <tr><td>Alex Harris</td><td>1-4</td><td>.250</td></tr> </table>	Keke Sevillian	6-6	1.000	Peyton Whitted	2-2	1.000	Dara Taylor	11-13	.846	Maggie Lucas	15-16	.938	Kaliyah Mitchell	6-7	.857	Ariel Edwards	14-19	.737	Tori Waldner	3-4	.750	Candice Agee	1-4	.250	Alex Harris	1-4	.250
Keke Sevillian	6-6	1.000																												
Peyton Whitted	2-2	1.000																												
Dara Taylor	11-13	.846																												
Maggie Lucas	15-16	.938																												
Kaliyah Mitchell	6-7	.857																												
Ariel Edwards	14-19	.737																												
Tori Waldner	3-4	.750																												
Candice Agee	1-4	.250																												
Alex Harris	1-4	.250																												
<b>LEADER IN BLOCKS</b> Tori Waldner 7 Talia East 7 Alex Harris 4 Candice Agee 4 Dara Taylor 1 Peyton Whitted 1 Ariel Edwards 1 Kaliyah Mitchell 1	<b>PSU'S FIRST SUBSTITUTION</b> Candice Agee 5 Kaliyah Mitchell 5 Talia East 3 Alex Harris 2 Keke Sevillian 1 Jenny DeGraaf 1 Peyton Whitted 1	<b>LARGEST DEFICIT OVERCOME TO WIN</b> 12, at Illinois (12:46 in 1st half) (1/9) <b>LARGEST LEAD GIVEN UP IN LOSS</b> 7, vs. Purdue (17:30 in 1st half) (1/12)	NOTE: Totals may not add up to games played due to ties.																											
<b>GAMES STARTED</b> Ariel Edwards 15 Maggie Lucas 15 Dara Taylor 15 Tori Waldner 15 Talia East 12 Candice Agee 3																														

### SPECIALITY STATS (PSU/OPP)

	Paint	Off TO	2nd	FastBr	Bench
St. Francis (Pa.)	66/24	31/21	19/8	24/12	37/30
Fordham	22/16	17/13	13/9	11/4	16/15
Connecticut	20/24	6/19	15/5	5/10	12/18
Bucknell	48/20	25/4	25/4	16/2	45/15
Oregon State	26/16	18/20	11/10	6/2	12/25
Illinois State	34/18	17/18	12/7	8/2	25/0
Notre Dame	28/38	17/13	12/20	8/10	9/21
Georgetown	28/20	19/19	13/14	14/2	9/18
South Dakota St.	40/30	22/12	10/21	24/4	8/23
Texas A&M	30/18	19/16	6/6	8/6	8/23
Alcorn State	46/18	29/19	18/10	19/4	32/16

	Paint	Off TO	2nd	FastBr	Bench
Hartford	40/14	16/9	14/5	14/0	20/23
Iowa	38/32	12/13	16/1	6/4	12/9
Illinois	28/18	9/35	3/8	2/6	16/9
Purdue	40/24	12/17	25/14	8/8	15/27



# Player Performance Charts

## #1 CANDICE AGEE

### CAREER HIGHS

Points.....	16 vs. Bucknell (11/20/13)
Rebs.....	9 vs. Fairleigh Dickinson (12/2/12)
Assists.....	1 (7x) last at Illinois (1/9/14)
Steals.....	2 vs. NJIT (12/23/12)
Blocks.....	3 vs. Illinois (2/20/13)
Minutes.....	21 vs. Bucknell (11/20/13)
FGM.....	7 vs. Bucknell (11/20/13)
FGA.....	10 vs. Bucknell (11/20/13)
FG%.....	1.000 (4x)
.....	last at Illinois (2-2) (1/9/14)
3FGM.....	n/a
3FGA.....	n/a
3PT %.....	n/a
FTM.....	4 vs. Illinois (2/20/13)
FTA.....	8 vs. Illinois (2/20/13)
FT %.....	1.000 (4x)
.....	last vs. Oregon State (2-2) (11/29/13)
Career Double-Doubles.....	n/a
Career 20-point games.....	n/a

### SEASON HIGHS

Points.....	16 vs. Bucknell (11/20/13)
Rebs.....	7 vs. Fordham (11/10/13)
Assists.....	1 (5x) last at Illinois (1/9/14)
Steals.....	1 vs. Purdue (1/12/14)
.....	1 vs. St. Francis (Pa.) (11/8/13)
Blocks.....	2 (3x) last vs. Illinois State (11/30/13)
Minutes.....	21 vs. Bucknell (11/20/13)
FGM.....	7 vs. Bucknell (11/20/13)
FGA.....	10 vs. Bucknell (11/20/13)
FG%.....	1.000 (2-2) at Illinois (1/9/14)
.....	1.000 (1-1) vs. Hartford (12/29/13)
3FGM.....	n/a
3FGA.....	n/a
3PT%.....	n/a
FTM.....	3 vs. Purdue (1/12/14)
.....	3 vs. Texas A&M (12/15/13)
FTA.....	6 vs. Purdue (1/12/14)
.....	6 vs. Fordham (11/10/13)
FT%.....	1.000 (3x)
.....	last vs. Oregon State (2-2) (11/29/13)
Double-Doubles.....	n/a
20-point games.....	n/a

### BIG TEN CONFERENCE CAREER HIGHS

Points.....	8 vs. Illinois (2/20/13)
Rebs.....	3 at Iowa (1/5/14)
.....	3 at Ohio State (1/27/13)
Assists.....	1 at Illinois (1/9/14)
.....	1 at Iowa (1/5/14)
Steals.....	1 vs. Purdue (1/12/14)
Blocks.....	3 vs. Illinois (2/20/13)
Minutes.....	16 vs. Illinois (2/20/13)
FGM.....	2 (4x) last at Illinois (1/9/14)
FGA.....	4 (4x) last vs. Purdue (1/12/14)
FG%.....	1.000 (2-2) at Illinois (1/9/14)
.....	1.000 (1-1) at Ohio State (1/27/13)
3FGM.....	n/a
3FGA.....	n/a
3PT%.....	n/a
FTM.....	4 vs. Illinois (2/20/13)
FTA.....	8 vs. Illinois (2/20/13)
FT%.....	500 (4-8) vs. Illinois (2/20/13)
.....	500 (1-2) at Iowa (2/14/13)
Double-Doubles.....	n/a
20-point games.....	n/a

## #2 DARA TAYLOR

### CAREER HIGHS

Points.....	20 vs. Alcorn State (12/22/13)
Rebs.....	8 vs. East Carolina (3/21/10)
Assists.....	11 at American (12/20/09)
.....	11 at Virginia (1/11/10)
Steals.....	7 vs. Alcorn State (12/22/13)
.....	7 vs. Northwestern (1/3/13)
Blocks.....	1 (9x) last vs. Purdue (1/12/14)
Minutes.....	38 vs. Notre Dame (12/4/13)
.....	38 at American (12/20/09)
FGM.....	9 vs. Alcorn State (12/22/13)
FGA.....	15 vs. Notre Dame (12/4/13)
FG%.....	1.000 (3x) last vs. N.C. State (2-2) (2/6/11)
3FGM.....	3 at Michigan State (1/6/13)
.....	3 at Virginia Tech (12/12/12)
3FGA.....	6 at Virginia Tech (12/12/12)
3PT %.....	1.000 (9x)
.....	last vs. Alcorn State (1-1) (12/22/13)
FTM.....	7 at Wake Forest (2/11/10)
FTA.....	10 at Wake Forest (2/11/10)
.....	10 vs. North Carolina (3/4/10)
FT %.....	1.000 (17x)
.....	last vs. Hartford (2-2) (12/29/13)
Career Double-Doubles.....	1
Career 20-point games.....	1

### SEASON HIGHS

Points.....	20 vs. Alcorn State (12/22/13)
Rebs.....	5 at Iowa (1/5/14)
.....	5 at Georgetown (12/8/13)
Assists.....	7 vs. Bucknell (11/20/13)
Steals.....	7 vs. Alcorn State (12/22/13)
Blocks.....	1 (3x) last vs. Purdue (1/12/14)
Minutes.....	38 vs. Notre Dame (12/4/13)
FGM.....	9 vs. Alcorn State (12/22/13)
FGA.....	15 vs. Notre Dame (12/4/13)
FG%.....	.750 (9-12) vs. Alcorn State (12/22/13)
3FGM.....	2 vs. Fordham (11/10/13)
3FGA.....	5 vs. Purdue (1/12/14)
3PT%.....	1.000 (1-1) vs. Alcorn State (12/22/13)
FTM.....	6 at Georgetown (12/8/13)
.....	6 vs. St. Francis (Pa.) (11/8/13)
FTA.....	8 vs. St. Francis (Pa.) (11/8/13)
FT%.....	1.000 (5x)
.....	last vs. Hartford (2-2) (12/29/13)
Double-Doubles.....	n/a
20-point games.....	1

### BIG TEN CONFERENCE CAREER HIGHS

Points.....	18 at Michigan State (1/6/13)
Rebs.....	7 at Iowa (2/14/13)
.....	7 vs. Wisconsin (1/17/13)
Assists.....	8 vs. Nebraska (1/13/13)
Steals.....	7 vs. Northwestern (1/3/13)
Blocks.....	1 (3x) last vs. Purdue (1/12/14)
Minutes.....	37 vs. Purdue (1/12/14)
.....	37 at Iowa (1/5/14)
FGM.....	7 at Michigan State (1/6/13)
FGA.....	6 vs. Purdue (1/12/14)
FG%.....	.700 (7-10) at Michigan State (1/6/13)
3FGM.....	3 at Michigan State (1/6/13)
3FGA.....	5 vs. Purdue (1/12/14)
3PT%.....	1.000 (4x) last at Iowa (1-1) (2/14/13)
FTM.....	5 at Iowa (1/5/14)
FTA.....	6 at Iowa (1/5/14)
FT%.....	1.000 (3x) last at Ohio State (1-1) (1/27/13)
Double-Doubles.....	n/a
20-point games.....	n/a

## #5 TALIA EAST

### CAREER HIGHS

Points.....	12 vs. Notre Dame (12/4/13)
Rebs.....	15 at South Carolina (11/20/11)
Assists.....	2 (6x)
.....	last at Georgetown (12/8/13)
Steals.....	2 (7x) last vs. Connecticut (11/17/13)
Blocks.....	7 vs. Purdue (1/12/14)
.....	7 at South Carolina (11/20/11)
Minutes.....	29 (3x) last vs. Notre Dame (12/4/13)
FGM.....	4 (8x)
.....	last vs. Purdue (1/12/14)
FGA.....	10 vs. Purdue (1/12/14)
.....	10 vs. Fairleigh Dickinson (12/2/12)
FG%.....	1.000 (12x)
.....	last at Nebraska (1-1) (3/3/13)
3FGM.....	n/a
3FGA.....	n/a
3PT %.....	n/a
FTM.....	5 vs. Purdue (2/4/13)
FTA.....	7 vs. Purdue (2/4/13)
FT %.....	1.000 (16x)
.....	last vs. Purdue (1-1) (1/12/14)
Career Double-Doubles.....	1
Career 20-point games.....	n/a

### SEASON HIGHS

Points.....	12 vs. Notre Dame (12/4/13)
Rebs.....	11 vs. Illinois State (11/30/13)
Assists.....	2 at Georgetown (12/8/13)
.....	2 vs. Fordham (11/10/13)
Steals.....	2 vs. Connecticut (11/17/13)
Blocks.....	7 vs. Purdue (1/12/14)
Minutes.....	29 vs. Notre Dame (12/4/13)
.....	29 vs. Connecticut (11/17/13)
FGM.....	4 (5x) last vs. Purdue (1/12/14)
FGA.....	10 vs. Purdue (1/12/14)
FG%.....	.800 (4-5) vs. Notre Dame (12/4/13)
3FGM.....	n/a
3FGA.....	n/a
3PT%.....	n/a
FTM.....	4 vs. Notre Dame (12/4/13)
FTA.....	4 vs. Notre Dame (12/4/13)
FT%.....	1.000 (9x)
.....	last vs. Purdue (1-1) (1/12/14)
Double-Doubles.....	1
20-point games.....	n/a

### BIG TEN CONFERENCE CAREER HIGHS

Points.....	10 at Iowa (1/5/14)
Rebs.....	10 (3x) last vs. Purdue (1/12/14)
Assists.....	2 vs. Minnesota (2/26/12)
Steals.....	2 (3x) last at Indiana (2/7/13)
Blocks.....	7 vs. Purdue (1/12/14)
Minutes.....	26 vs. Purdue (1/12/14)
FGM.....	4 (3x) last vs. Purdue (1/12/14)
FGA.....	10 vs. Purdue (1/12/14)
FG%.....	1.000 (11x) at Nebraska (1-1) (3/3/13)
3FGM.....	n/a
3FGA.....	n/a
3PT%.....	n/a
FTM.....	5 vs. Purdue (2/4/13)
FTA.....	7 vs. Purdue (2/4/13)
FT%.....	1.000 (6x) last vs. Purdue (1-1) (1/12/14)
Double-Doubles.....	1
20-point games.....	n/a



# Player Performance Charts

## #10 KEKE SEVILLIAN

### CAREER HIGHS

Points.....	8 vs. St. Francis (Pa.) (11/8/13)
Rebs.....	3 vs. St. Francis (Pa.) (11/8/13)
Assists.....	1 (4x) last vs. Illinois State (11/30/13)
Steals.....	4 vs. St. Francis (Pa.) (11/8/13)
Blocks.....	n/a
Minutes.....	18 vs. St. Francis (Pa.) (11/8/13)
FGM.....	2 vs. Illinois State (11/30/13)
.....	2 vs. St. Francis (Pa.) (11/8/13)
FGA.....	6 vs. St. Francis (Pa.) (11/8/13)
FG%.....	1.000 (2-2) at Georgetown (10/8/13)
3FGM.....	1 (3x) last vs. Illinois State (11/30/13)
3FGA.....	3 vs. Bucknell (11/20/13)
.....	3 vs. Fordham (11/10/13)
3PT%.....	1.000 (1-1) vs. Illinois State (11/30/13)
FTM.....	4 vs. St. Francis (Pa.) (11/8/13)
FTA.....	4 vs. St. Francis (Pa.) (11/8/13)
FT%.....	1.000 (4x)
.....	last vs. Hartford (2-2) (12/29/13)
Double-Doubles.....	n/a
20-point games.....	n/a

### SEASON HIGHS

Points.....	8 vs. St. Francis (Pa.) (11/8/13)
Rebs.....	3 vs. St. Francis (Pa.) (11/8/13)
Assists.....	1 (4x) last vs. Illinois State (11/30/13)
Steals.....	4 vs. St. Francis (Pa.) (11/8/13)
Blocks.....	n/a
Minutes.....	18 vs. St. Francis (Pa.) (11/8/13)
FGM.....	2 vs. Illinois State (11/30/13)
.....	2 vs. St. Francis (Pa.) (11/8/13)
FGA.....	6 vs. St. Francis (Pa.) (11/8/13)
FG%.....	1.000 (2-2) at Georgetown (10/8/13)
3FGM.....	1 (3x) last vs. Illinois State (11/30/13)
3FGA.....	3 vs. Bucknell (11/20/13)
.....	3 vs. Fordham (11/10/13)
3PT%.....	1.000 (1-1) vs. Illinois State (11/30/13)
FTM.....	4 vs. St. Francis (Pa.) (11/8/13)
FTA.....	4 vs. St. Francis (Pa.) (11/8/13)
FT%.....	1.000 (4x)
.....	last vs. Hartford (2-2) (12/29/13)
Double-Doubles.....	n/a
20-point games.....	n/a

### BIG TEN CONFERENCE CAREER HIGHS

Points.....	n/a
Rebs.....	n/a
Assists.....	n/a
Steals.....	n/a
Blocks.....	n/a
Minutes.....	0+ at Iowa (1/5/14)
FGM.....	n/a
FGA.....	n/a
FG%.....	n/a
3FGM.....	n/a
3FGA.....	n/a
3PT%.....	n/a
FTM.....	n/a
FTA.....	n/a
FT%.....	n/a
Double-Doubles.....	n/a
20-point games.....	n/a

## #11 ALEX HARRIS

### CAREER HIGHS

Points.....	8 vs. Bucknell (11/20/13)
Rebs.....	11 vs. Illinois State (11/30/13)
.....	11 vs. Bucknell (11/20/13)
Assists.....	2 vs. Illinois State (11/30/13)
Steals.....	1 (4x) last vs. Texas A&M (12/15/13)
Blocks.....	3 vs. St. Francis (Pa.) (11/8/13)
Minutes.....	22 vs. Fordham (11/10/13)
FGM.....	3 vs. Bucknell (11/20/13)
FGA.....	5 vs. Purdue (11/12/14)
.....	5 vs. Oregon State (11/29/13)
FG%.....	1.000 (3x)
.....	last vs. Hartford (2-2) (12/29/13)
3FGM.....	n/a
3FGA.....	n/a
3PT%.....	n/a
FTM.....	2 (5x) last vs. Notre Dame (12/4/13)
FTA.....	5 vs. Bucknell (11/20/13)
FT%.....	1.000 (4x)
.....	last vs. Alcorn State (1-1) (12/22/13)
Double-Doubles.....	n/a
20-point games.....	n/a

### SEASON HIGHS

Points.....	8 vs. Bucknell (11/20/13)
Rebs.....	11 vs. Illinois State (11/30/13)
.....	11 vs. Bucknell (11/20/13)
Assists.....	2 vs. Illinois State (11/30/13)
Steals.....	1 (4x) last vs. Texas A&M (12/15/13)
Blocks.....	3 vs. St. Francis (Pa.) (11/8/13)
Minutes.....	22 vs. Fordham (11/10/13)
FGM.....	3 vs. Bucknell (11/20/13)
FGA.....	5 vs. Purdue (11/12/14)
.....	5 vs. Oregon State (11/29/13)
FG%.....	1.000 (3x)
.....	last vs. Hartford (2-2) (12/29/13)
3FGM.....	n/a
3FGA.....	n/a
3PT%.....	n/a
FTM.....	2 (5x) last vs. Notre Dame (12/4/13)
FTA.....	5 vs. Bucknell (11/20/13)
FT%.....	1.000 (4x)
.....	last vs. Alcorn State (1-1) (12/22/13)
Double-Doubles.....	n/a
20-point games.....	n/a

### BIG TEN CONFERENCE CAREER HIGHS

Points.....	4 vs. Purdue (1/12/14)
Rebs.....	5 vs. Purdue (1/12/14)
Assists.....	n/a
Steals.....	n/a
Blocks.....	1 vs. Purdue (1/12/14)
Minutes.....	12 vs. Purdue (1/12/14)
FGM.....	2 vs. Purdue (1/12/14)
FGA.....	5 vs. Purdue (1/12/14)
FG%.....	.400 (2-5) vs. Purdue (1/12/14)
3FGM.....	n/a
3FGA.....	n/a
3PT%.....	n/a
FTM.....	1 at Illinois (1/9/14)
FTA.....	2 at Illinois (1/9/14)
FT%.....	.500 (1-2) at Illinois (1/9/14)
Double-Doubles.....	n/a
20-point games.....	n/a

## #15 KALIYAH MITCHELL

### CAREER HIGHS

Points.....	14 vs. Bucknell (11/20/13)
Rebs.....	8 vs. Bucknell (11/20/13)
Assists.....	2 at Iowa (1/5/14)
Steals.....	3 vs. Notre Dame (12/4/13)
Blocks.....	2 at Iowa (1/5/14)
Minutes.....	24 at Iowa (1/5/14)
FGM.....	5 vs. St. Francis (Pa.) (11/8/13)
FGA.....	8 vs. St. Francis (Pa.) (11/8/13)
FG%.....	1.000 (2-2) vs. Illinois State (11/30/13)
3FGM.....	1 vs. Illinois State (11/30/13)
3FGA.....	1 vs. Illinois State (11/30/13)
3PT%.....	1.000 (1-1) vs. Illinois State (11/30/13)
FTM.....	6 vs. Bucknell (11/20/13)
FTA.....	7 vs. Alcorn State (12/22/13)
.....	7 vs. Bucknell (11/20/13)
FT%.....	1.000 (3x)
.....	last vs. Texas A&M (4-4) (12/15/13)
Double-Doubles.....	n/a
20-point games.....	n/a

### SEASON HIGHS

Points.....	14 vs. Bucknell (11/20/13)
Rebs.....	8 vs. Bucknell (11/20/13)
Assists.....	2 at Iowa (1/5/14)
Steals.....	3 vs. Notre Dame (12/4/13)
Blocks.....	2 at Iowa (1/5/14)
Minutes.....	24 at Iowa (1/5/14)
FGM.....	5 vs. St. Francis (Pa.) (11/8/13)
FGA.....	8 vs. St. Francis (Pa.) (11/8/13)
FG%.....	1.000 (2-2) vs. Illinois State (11/30/13)
3FGM.....	1 vs. Illinois State (11/30/13)
3FGA.....	1 vs. Illinois State (11/30/13)
3PT%.....	1.000 (1-1) vs. Illinois State (11/30/13)
FTM.....	6 vs. Bucknell (11/20/13)
FTA.....	7 vs. Alcorn State (12/22/13)
.....	7 vs. Bucknell (11/20/13)
FT%.....	1.000 (3x)
.....	last vs. Texas A&M (4-4) (12/15/13)
Double-Doubles.....	n/a
20-point games.....	n/a

### BIG TEN CONFERENCE CAREER HIGHS

Points.....	6 vs. Purdue (1/12/14)
Rebs.....	6 vs. Purdue (1/12/14)
.....	6 at Iowa (1/5/14)
Assists.....	2 at Iowa (1/5/14)
Steals.....	1 vs. Purdue (1/12/14)
Blocks.....	2 at Iowa (1/5/14)
Minutes.....	24 at Iowa (1/5/14)
FGM.....	3 vs. Purdue (1/12/14)
FGA.....	5 vs. Purdue (1/12/14)
FG%.....	.600 (3-5) vs. Purdue (1/12/14)
3FGM.....	n/a
3FGA.....	n/a
3PT%.....	n/a
FTM.....	2 at Iowa (1/5/14)
FTA.....	4 at Iowa (1/5/14)
FT%.....	.500 (2-4) at Iowa (1/5/14)
Double-Doubles.....	n/a
20-point games.....	n/a



# Player Performance Charts

## #23 ARIEL EDWARDS

### CAREER HIGHS

Points.....	24 at South Dakota State (12/11/13)
.....	24 vs. Detroit (11/23/12)
Rebs.....	11 at Illinois (1/9/14)
.....	11 vs. Iowa (1/22/12)
Assists.....	5 vs. Bucknell (11/20/13)
Steals.....	4 at South Dakota State (12/11/13)
Blocks.....	4 at South Dakota State (12/11/13)
Minutes.....	38 at Delaware (11/17/11)
FGM.....	11 vs. Detroit (11/23/12)
FGA.....	18 vs. Purdue (1/12/14)
FG%.....	1.000 (3x) last DePaul (1-1) (3/21/11)
3FGM.....	2 (3x) last at Michigan State (1/6/13)
3FGA.....	4 vs. Army (12/8/10)
.....	4 vs. Hartford (11/27/10)
3PT %.....	1.000 (12x)
.....	last vs. St. Francis (Pa.) (1-1) (11/8/13)
FTM.....	9 vs. Iowa (1/22/12)
FTA.....	10 vs. Iowa (1/22/12)
FT %.....	1.000 (28x)
.....	last at Iowa (1-1) (1/5/14)
Career Double-Doubles.....	2
Career 20-point games.....	4

### SEASON HIGHS

Points.....	24 at South Dakota State (12/11/13)
Rebs.....	11 at Illinois (1/9/14)
Assists.....	5 vs. Bucknell (11/20/13)
Steals.....	4 at South Dakota State (12/11/13)
Blocks.....	4 at South Dakota State (12/11/13)
Minutes.....	37 at Illinois (1/9/14)
.....	37 at South Dakota State (12/11/13)
FGM.....	9 at South Dakota State (12/11/13)
.....	9 vs. St. Francis (Pa.) (11/8/13)
FGA.....	18 vs. Purdue (1/12/14)
FG%.....	.818 (9-11) vs. St. Francis (Pa.) (11/8/13)
3FGM.....	1 (3x) last vs. Notre Dame (12/4/13)
3FGA.....	3 vs. Connecticut (11/17/13)
3PT%.....	1.000 (1-1) vs. St. Francis (Pa.) (11/8/13)
FTM.....	6 at Illinois (1/9/14)
.....	6 at South Dakota State (12/11/13)
FTA.....	7 at Illinois (1/9/14)
FT%.....	1.000 (8x)
.....	last at Iowa (1-1) (1/5/14)
Double-Doubles.....	1
20-point games.....	3

### BIG TEN CONFERENCE CAREER HIGHS

Points.....	20 at Illinois (1/9/14)
Rebs.....	11 at Illinois (1/9/14)
.....	11 vs. Iowa (1/22/12)
Assists.....	4 (3x) last vs. Purdue (1/12/14)
Steals.....	2 vs. Nebraska (12/30/11)
.....	2 vs. Indiana (1/23/11)
Blocks.....	2 vs. Purdue (1/12/14)
.....	2 vs. Nebraska (1/13/13)
Minutes.....	37 at Illinois (1/9/14)
FGM.....	7 at Illinois (1/9/14)
FGA.....	18 vs. Purdue (1/12/14)
FG%.....	1.000 (5x) last vs. Michigan (2-2) (2/24/13)
3FGM.....	2 vs. Michigan (2/24/13)
.....	2 at Michigan State (1/6/13)
3FGA.....	3 vs. Wisconsin (2/9/12)
3PT%.....	1.000 (5x) last vs. Michigan (2-2) (2/24/13)
FTM.....	9 vs. Iowa (1/22/12)
FTA.....	10 vs. Iowa (1/22/12)
FT%.....	1.000 (10x) last at Iowa (1-1) (1/5/14)
Double-Doubles.....	2
20-point games.....	1

## #25 PEYTON WHITTED

### CAREER HIGHS

Points.....	9 at Illinois (1/9/14)
Rebs.....	10 at Illinois (1/9/14)
Assists.....	2 at Iowa (1/5/14)
.....	2 vs. Alcorn State (12/22/13)
Steals.....	2 vs. Hartford (12/29/13)
Blocks.....	3 at South Dakota State (12/11/13)
Minutes.....	24 at Illinois (1/9/14)
FGM.....	4 at Iowa (1/5/14)
FGA.....	7 vs. Alcorn State (12/22/13)
FG%.....	.667 (2x) at Illinois (2-3) (1/9/14)
3FGM.....	n/a
3FGA.....	3 vs. Bucknell (11/20/13)
3PT%.....	n/a
FTM.....	5 at Illinois (1/9/14)
FTA.....	5 at Illinois (1/9/14)
FT%.....	1.000 (5-5) at Illinois (1/9/14)
.....	1.000 (2-2) at Georgetown (12/8/13)
Double-Doubles.....	n/a
20-point games.....	n/a

### SEASON HIGHS

Points.....	9 at Illinois (1/9/14)
Rebs.....	10 at Illinois (1/9/14)
Assists.....	2 at Iowa (1/5/14)
.....	2 vs. Alcorn State (12/22/13)
Steals.....	2 vs. Hartford (12/29/13)
Blocks.....	3 at South Dakota State (12/11/13)
Minutes.....	24 at Illinois (1/9/14)
FGM.....	4 at Iowa (1/5/14)
FGA.....	7 vs. Alcorn State (12/22/13)
FG%.....	.667 (2x) at Illinois (2-3) (1/9/14)
3FGM.....	n/a
3FGA.....	3 vs. Bucknell (11/20/13)
3PT%.....	n/a
FTM.....	5 at Illinois (1/9/14)
FTA.....	5 at Illinois (1/9/14)
FT%.....	1.000 (5-5) at Illinois (1/9/14)
.....	1.000 (2-2) at Georgetown (12/8/13)
Double-Doubles.....	n/a
20-point games.....	n/a

### BIG TEN CONFERENCE CAREER HIGHS

Points.....	9 at Illinois (1/9/14)
Rebs.....	10 at Illinois (1/9/14)
Assists.....	2 at Iowa (1/5/14)
Steals.....	n/a
Blocks.....	n/a
Minutes.....	24 at Illinois (1/9/14)
FGM.....	4 at Iowa (1/5/14)
FGA.....	6 at Iowa (1/5/14)
FG%.....	.667 (2-3) at Illinois (1/9/14)
.....	.667 (4-6) at Iowa (1/5/14)
3FGM.....	n/a
3FGA.....	1 at Iowa (1/5/14)
3PT%.....	n/a
FTM.....	5 at Illinois (1/9/14)
FTA.....	5 at Illinois (1/9/14)
FT%.....	500 (5-5) at Illinois (1/9/14)
Double-Doubles.....	n/a
20-point games.....	n/a

## #33 MAGGIE LUCAS

### CAREER HIGHS

Points.....	39 vs. Georgetown (12/9/12)
Rebs.....	10 vs. Ohio State (2/20/12)
Assists.....	8 vs. Minnesota (2/26/12)
Steals.....	6 vs. Georgetown (12/9/12)
Blocks.....	4 vs. South Dakota St. (12/16/12)
Minutes.....	40 (7x) last vs. Purdue (1/12/14)
FGM.....	11 at Nebraska (3/3/13)
.....	11 vs. Georgetown (12/9/12)
FGA.....	24 at Minnesota (2/28/13)
FG%.....	.778 (7-9) at Virginia Tech (12/12/12)
3FGM.....	8 at Nebraska (3/3/13)
3FGA.....	13 (5x)
.....	last vs. Michigan State (3/9/13)
3PT %.....	1.000 (3-3) vs. Michigan St. (2/10/13)
.....	1.000 (4-4) at Bucknell (12/21/11)
FTM.....	16 vs. St. Francis (Pa.) (11/8/13)
FTA.....	16 vs. St. Francis (Pa.) (11/8/13)
FT %.....	1.000 (64x)
.....	last vs. Purdue (3-3) (1/12/14)
Career Double-Doubles.....	1
Career 20-point games.....	56
Career 30-point games.....	6

### SEASON HIGHS

Points.....	33 vs. St. Francis (Pa.) (11/8/13)
Rebs.....	8 vs. St. Francis (Pa.) (11/8/13)
Assists.....	5 vs. St. Francis (Pa.) (11/8/13)
Steals.....	5 vs. Connecticut (11/17/13)
.....	5 vs. St. Francis (Pa.) (11/8/13)
Blocks.....	1 vs. Purdue (1/12/14)
.....	1 vs. Notre Dame (12/4/13)
Minutes.....	40 vs. Purdue (1/12/14)
.....	40 at Iowa (1/5/14)
FGM.....	10 vs. Texas A&M (12/15/13)
.....	10 at Georgetown (12/8/13)
FGA.....	22 vs. Hartford (12/29/13)
FG%.....	.500 (10-20) vs. Texas A&M (12/15/13)
.....	.500 (7-14) vs. Fordham (11/10/13)
3FGM.....	5 at Georgetown (12/8/13)
3FGA.....	12 at Georgetown (12/8/13)
3PT%.....	.667 (4-6) vs. Fordham (11/10/13)
FTM.....	16 vs. St. Francis (Pa.) (11/8/13)
FTA.....	16 vs. St. Francis (Pa.) (11/8/13)
FT%.....	1.000 (11x) last vs. Purdue (3-3) (1/12/14)
Double-Doubles.....	n/a
20-point games.....	9
30-point games.....	2

### BIG TEN CONFERENCE CAREER HIGHS

Points.....	34 at Nebraska (3/3/13)
Rebs.....	10 vs. Ohio State (2/20/12)
Assists.....	8 vs. Minnesota (2/26/12)
Steals.....	5 vs. Northwestern (1/3/13)
Blocks.....	2 (3x) last vs. Northwestern (1/3/13)
Minutes.....	40 (4x) last vs. Purdue (1/12/14)
FGM.....	11 at Nebraska (3/3/13)
FGA.....	24 at Minnesota (2/28/13)
FG%.....	.769 (10-13) at Michigan (1/26/12)
3FGM.....	8 at Nebraska (3/3/13)
3FGA.....	13 at Nebraska (3/3/13)
.....	13 vs. Michigan State (1/7/12)
3PT%.....	1.000 (3-3) vs. Michigan State (2/10/13)
FTM.....	9 vs. Northwestern (1/3/13)
FTA.....	12 vs. Northwestern (1/3/13)
FT%.....	1.000 (21x) last vs. Purdue (3-3) (1/12/14)
Double-Doubles.....	1
20-point games.....	22
30-point games.....	2





# Player Performance Charts

## #41 JENNY DeGRAAF

### CAREER HIGHS

Points.....	5 vs. Alcorn State (12/22/13)
Rebs.....	2 vs. Fordham (11/10/13)
.....	2 vs. St. Francis (Pa.) (11/8/13)
Assists.....	2 vs. Bucknell (11/20/13)
.....	2 vs. St. Francis (Pa.) (11/8/13)
Steals.....	1 vs. Alcorn State (12/22/13)
Blocks.....	n/a
Minutes.....	12 vs. Alcorn State (12/22/13)
FGM.....	2 vs. Alcorn State (12/22/13)
FGA.....	3 vs. Alcorn State (12/22/13)
.....	3 vs. Bucknell (11/20/13)
FG%.....	.667 (2-3) vs. Alcorn State (12/22/13)
3FGM.....	1 vs. Alcorn State (12/22/13)
3FGA.....	2 vs. Bucknell (11/20/13)
3PT%.....	1.000 (1-1) vs. Alcorn State (12/22/13)
FTM.....	n/a
FTA.....	n/a
FT%.....	n/a
Double-Doubles.....	n/a
20-point games.....	n/a

### SEASON HIGHS

Points.....	5 vs. Alcorn State (12/22/13)
Rebs.....	2 vs. Fordham (11/10/13)
.....	2 vs. St. Francis (Pa.) (11/8/13)
Assists.....	2 vs. Bucknell (11/20/13)
.....	2 vs. St. Francis (Pa.) (11/8/13)
Steals.....	1 vs. Alcorn State (12/22/13)
Blocks.....	n/a
Minutes.....	12 vs. Alcorn State (12/22/13)
FGM.....	2 vs. Alcorn State (12/22/13)
FGA.....	3 vs. Alcorn State (12/22/13)
.....	3 vs. Bucknell (11/20/13)
FG%.....	.667 (2-3) vs. Alcorn State (12/22/13)
3FGM.....	1 vs. Alcorn State (12/22/13)
3FGA.....	2 vs. Bucknell (11/20/13)
3PT%.....	1.000 (1-1) vs. Alcorn State (12/22/13)
FTM.....	n/a
FTA.....	n/a
FT%.....	n/a
Double-Doubles.....	n/a
20-point games.....	n/a

### BIG TEN CONFERENCE CAREER HIGHS

Points.....	n/a
Rebs.....	n/a
Assists.....	n/a
Steals.....	n/a
Blocks.....	n/a
Minutes.....	n/a
FGM.....	n/a
FGA.....	n/a
FG%.....	n/a
3FGM.....	n/a
3FGA.....	n/a
3PT%.....	n/a
FTM.....	n/a
FTA.....	n/a
FT%.....	n/a
Double-Doubles.....	n/a
20-point games.....	n/a

## #44 TORI WALDNER

### CAREER HIGHS

Points.....	11 vs. Connecticut (11/17/13)
Rebs.....	11 vs. Texas A&M (12/15/13)
Assists.....	5 vs. Illinois State (11/30/13)
Steals.....	3 vs. Michigan State (2/10/13)
Blocks.....	5 vs. Minnesota (1/24/13)
Minutes.....	33 vs. Texas A&M (12/15/13)
FGM.....	5 at Iowa (1/5/14)
.....	5 vs. Bucknell (11/20/13)
FGA.....	10 vs. Lafayette (11/18/12)
FG%.....	1.000 (10x)
.....	last at Illinois (1-1) (1/9/14)
3FGM.....	1 vs. Connecticut (11/17/13)
3FGA.....	2 vs. Connecticut (11/17/13)
3PT%.....	.500 (2-2) vs. Connecticut (11/17/13)
FTM.....	6 vs. Howard (11/11/12)
FTA.....	6 vs. Howard (11/11/12)
FT%.....	1.000 (6x)
.....	last vs. Purdue (2-2) (1/12/14)
Career Double-Doubles.....	n/a
Career 20-point games.....	n/a

### SEASON HIGHS

Points.....	11 vs. Connecticut (11/17/13)
Rebs.....	11 vs. Texas A&M (12/15/13)
Assists.....	5 vs. Illinois State (11/30/13)
Steals.....	2 at Iowa (1/5/14)
.....	2 vs. Texas A&M (12/15/13)
Blocks.....	4 vs. Alcorn State (12/22/13)
Minutes.....	33 vs. Texas A&M (12/15/13)
FGM.....	5 at Iowa (1/5/14)
.....	5 vs. Bucknell (11/20/13)
FGA.....	8 at South Dakota State (12/11/13)
FG%.....	1.000 (1-1) at Illinois (1/9/14)
.....	1.000 (1-1) vs. Alcorn State (12/22/13)
3FGM.....	1 vs. Connecticut (11/17/13)
3FGA.....	2 vs. Connecticut (11/17/13)
3PT%.....	.500 (1-2) vs. Connecticut (11/17/13)
FTM.....	2 (3x) last vs. Purdue (1/12/14)
FTA.....	5 vs. Texas A&M (12/15/13)
FT%.....	1.000 (2-2) vs. Purdue (2-2) (1/12/14)
.....	1.000 (2-2) at South Dakota St. (12/11/13)
Double-Doubles.....	n/a
20-point games.....	n/a

### BIG TEN CONFERENCE CAREER HIGHS

Points.....	10 at Iowa (1/5/14)
Rebs.....	8 (3x) last vs. Purdue (1/12/14)
Assists.....	4 vs. Indiana (2/2/12)
Steals.....	3 vs. Michigan State (2/10/13)
Blocks.....	5 vs. Minnesota (1/24/13)
Minutes.....	28 at Iowa (1/5/14)
FGM.....	5 at Iowa (1/5/14)
FGA.....	7 at Iowa (1/5/14)
FG%.....	1.000 (7x) last at Illinois (1-1) (1/9/14)
3FGM.....	n/a
3FGA.....	1 vs. Wisconsin (1/17/13)
3PT%.....	n/a
FTM.....	2 (4x) last vs. Purdue (1/12/14)
FTA.....	3 at Michigan State (1/6/13)
FT%.....	1.000 (4x) last vs. Purdue (2-2) (1/12/14)
Double-Doubles.....	n/a
20-point games.....	n/a

## LADY LIONS BY THE NUMBERS

### DOUBLE FIGURE PERFORMANCES

Maggie Lucas - 14
Ariel Edwards - 13
Dara Taylor - 11
Talia East - 3
Tori Waldner - 3
Kalayah Mitchell - 2
Candice Agee - 1

### 20-POINT PERFORMANCES

Maggie Lucas - 8
Ariel Edwards - 3
Dara Taylor - 1

### 30-POINT PERFORMANCES

Maggie Lucas - 2
------------------

### DOUBLE-DOUBLE PERFORMANCES

Talia East - 1
Ariel Edwards - 1

### DOUBLE-DIGIT REBOUNDING PERFORMANCES

Talia East - 4
Alex Harris - 3
Tori Waldner - 3
Ariel Edwards - 1
Peyton Whitted - 1





# COQUESE WASHINGTON

Head Coach  
7th Season

## PENN STATE LADY LION BASKETBALL

Coquese Washington was introduced as the fifth head coach of the Penn State women's basketball program on April 23, 2007. Washington is the first female African-American head coach in Penn State history.

The Lady Lions continued their return to the national spotlight in 2012-13 as they collected their second-straight Big Ten regular-season title and seventh overall with a 26-6 overall record and 14-2 mark in conference play. In each of Washington's first six years, Penn State has improved their Big Ten win total. The Lady Lions posted their third consecutive 25-win season, joining the 1993-94, 1994-95 and 1995-96 squads as the only teams in program history to accomplish the feat. Penn State also advanced to the second round of the NCAA Tournament with a win over Cal Poly. The Lady Lions were consistently ranked in the Top 10 for most of the season and finished eighth in the Associated Press Top 25 and 12th in the USA Today Sports Coaches' Poll.

With another stellar campaign, the accolades continued to roll in for the Lady Lions. Washington was selected as the Big Ten Coach of the Year by the media for the second-straight season and became just the fifth mentor in Big Ten history to win back-to-back Coach of the Year accolades. She was also the WBCA Region 6 Coach of the Year and a finalist for WBCA National Coach of the Year for the second-straight season. The awards also piled up for Penn State's dynamic backcourt of Maggie Lucas and Alex Bentley. Lucas was selected as the Big Ten Player of the Year, was a Wade Trophy Finalist and was an All-America choice by four outlets, including the WBCA (honorable mention), Associated Press (second team), USBWA (first team) and Full Court (second team). She is just the third Lady Lion in program history to win Big Ten Player of the Year honors, joining Helen Darling and Kelly Mazzante. Bentley earned her third-straight first team All-Big Ten award and honorable mention All-America bids from the WBCA and Associated Press. She was also selected as the 2013 recipient of the Frances Pomeroy Naismith Award, which is presented to the nation's outstanding female collegian 5-8 and under. Bentley is the third Lady Lion to win the honor, joining Darling and Suzie McConnell. Nikki Greene also capped a stellar career for the Lady Lions with third team All-Big Ten accolades. She also became the first player in school history to accumulate 1,000 points, 900 rebounds and 200 blocks.

Both Bentley and Greene heard their names called on WNBA Draft night. Bentley was selected with the 13th overall pick by the Atlanta Dream to become the highest draft pick for the Lady Lions since Tanisha Wright (12th) in 2005. Greene was the 26th overall selection by the Phoenix Mercury to give Penn State two draft picks for the first time since 2004 (Mazzante, Jess Brungo).

With five graduating seniors in 2012-13, Penn State was stout on the recruiting trail, bringing in a seven-member class that was ranked 14th by ESPN/HoopGurlz. The Lady Lions also added transfer Sierra Moore from Duke to complete the eight-player class. The addition of Moore gives the Lady Lions four McDonald's All-Americans on the roster heading into the 2013-14 campaign, joining Dara Taylor (2009), Lucas (2010) and Candice Agee (2012).

Washington returned the Lady Lions to Big Ten prominence in her fifth season as she guided Penn State to the Big Ten regular-season title with a 13-3 record in conference play. Additionally, the Lady Lions advanced to the NCAA Tournament Sweet Sixteen with wins over UTEP and LSU en route to a 26-7 overall record. The Lady Lions posted back-to-back 20-win seasons for the first time since 2002-03 and 2003-04. It was also the first Big Ten crown and Sweet Sixteen berth for the Lady Lions since 2003-04. The Lady Lions were ranked throughout the season and finished ninth in the ESPN/USA Today Coaches' Poll and 11th in the Associated Press Top 25.

For her efforts in rebuilding the Penn State program, Washington was honored as the Big Ten Coach of the Year and the WBCA Region 6 Coach of the Year, making

### Washington's Coaching Record vs. Opponents

Alcorn State	1-0	Michigan	9-3
Arizona	1-0	Michigan State	4-8
Army	1-0	Middle Tennessee	1-0
Boston College	0-1	Minnesota	6-7
Bucknell	6-0	Mississippi	1-0
Buffalo	1-0	Monmouth	1-0
Cal Poly	1-0	Nebraska	3-1
CS-Northridge	1-0	Nevada	1-0
Charlotte	1-0	NJIT	2-0
Connecticut	0-4	North Carolina	1-0
Coppin State	1-0	Notre Dame	0-1
Dayton	2-1	Northwestern	7-1
Delaware	1-1	Oakland	2-0
DePaul	0-1	Ohio State	4-6
Detroit	1-0	Old Dominion	0-1
Drexel	2-1	Oregon State	1-0
Duke	1-0	Pittsburgh	2-1
Fair Dickinson	1-0	Prairie View A&M	1-0
Fordham	1-0	Purdue	3-9
Florida State	0-1	Rider	1-0
Georgetown	3-0	St. Francis (Pa.)	1-0
Georgia Tech	0-1	South Carolina	4-1
Hartford	2-0	South Dakota St.	1-1
Hofstra	0-1	Stony Brook	1-0
Holy Cross	1-0	Syracuse	0-1
Howard	1-0	Texas A&M	2-1
Illinois	10-3	UTEP	1-0
Illinois State	1-0	Texas Tech	1-1
Indiana	5-4	Utah	1-0
Iowa	7-5	Virginia Tech	2-0
Iowa State	1-0	Wagner	1-0
Lafayette	1-0	Washington State	1-0
LSU	1-1	Wisconsin	5-6
Maine	1-0	UW-Green Bay	0-1
UMES	1-0	Xavier	0-1
Miami (Fla.)	0-1		

## THE WASHINGTON FILE

### COACHING RESUME

2007-pres. - Head Coach, Penn State  
 2013 - Asst. Coach, USA Basketball World U. Games  
 2013-pres. - Vice President/President-Elect, WBCA  
 2012-pres. - Kay Yow Cancer Fund Board of Directors  
 2011-pres. - NCAA WBB Issues Committee  
 2010-13 - Treasurer, WBCA Executive Committee  
 2008-pres. - WBCA Board of Directors  
 2009-12 - USA Basketball Women's Jr. National Committee  
 2005-07 - Associate Head Coach, Notre Dame  
 1999-05 - Assistant Coach, Notre Dame

### PLAYING EXPERIENCE

2002-03 - WNBA's Indiana Fever  
 2000-02 - WNBA's Houston Comets  
 1998-99 - WNBA's New York Liberty  
 1997-98 - ABL's Portland Power  
 1989-93 - University of Notre Dame

### EDUCATION

Notre Dame '92, B.A. History  
 Notre Dame Law School '97, Juris Doctorate

### AWARDS

- ❖ 2012, 2013 Big Ten Coach of the Year
- ❖ 2012, 2013 WBCA Region 6 Coach of the Year
- ❖ 2012, 2013 WBCA National Coach of the Year Finalist
- ❖ 2011, 2013 WBCA Female Coach of the Year
- ❖ 2009 Greater Flint Hall of Fame Inductee
- ❖ 2008 WBCA "Rising Star" Award Winner

### FAMILY

Husband: Raynell Brown  
 Children: Quenton (8), Rhaiyna (4)

her a finalist for WBCA National Coach of the Year. The accolades were not just limited to Washington; all five Lady Lion starters earned All-Big Ten recognition, including first team bids for Bentley and Lucas. Both Bentley and Lucas also garnered honorable mention All-America honors from the WBCA and Associated Press, respectively. Lucas joined the 1,000-point club in 2011-12, becoming just the third sophomore in program history to accomplish the feat.

On the recruiting trail, the Lady Lions' 2012 class earned a Top 20 class from Dan Olson's Collegiate Girls Basketball Report. The class included transfer Taylor, who sat out the 2011-12 season due to NCAA transfer rules, and McDonald's High School All-American Agee from California. Additionally, Agee earned a gold medal with the USA Basketball U18 National Team Trials at the 2012 FIBA Americas Championship in August.

Washington came to Happy Valley after eight seasons as an associate head coach and assistant coach under Muffet McGraw at Notre Dame, her alma mater. During Washington's eight years on the bench, Notre Dame amassed a 188-69 record with eight NCAA Tournament appearances, including four Sweet Sixteen runs and a National Championship in 2001.

Washington was a four-year starting point guard for Notre Dame under McGraw and was the team captain on Notre Dame's first-ever NCAA Tournament team. She was a two-time All-Midwestern Collegiate Conference (MCC) selection and led Notre Dame to three MCC Tournament titles.

The epitome of a student-athlete, Washington graduated from Notre Dame in 1992, a full year ahead of schedule, with a bachelor's degree in history. She went on to attain "Double Domer" status in 1997 after earning her Juris Doctorate from the Notre Dame Law School.

A native of Flint, Mich., Washington and her husband, Raynell Brown, have a son, Quenton (8), and a daughter, Rhaiyna (4). They reside in Port Matilda, Pa.





# #1 Candice Agee

So. \* F/C \* 6-6 \* Victorville, Calif./Silverado

## 2013-14 Season Highlights:

- ♦ Made her first career start in the season-opener against St. Francis (Pa.) (11/8).

## 2013-14 Season Notes:

- ♦ Scored five points and added a block, an assist and a rebound versus Purdue (1/12).
- ♦ Went 2-for-2 from the field and knocked down two free throws to finish with six points and added two rebounds and an assist in the win over Illinois (1/9).
- ♦ Chipped in three points and six rebounds against Hartford (12/29).
- ♦ Had nine points on 4-of-7 shooting to go along with five rebounds in the win over Alcorn State (12/22).
- ♦ Recorded six points, four rebounds and two blocks in the Junkanoo Jam title game win over Illinois State (11/30).
- ♦ Notched six points and five rebounds in 16 minutes against Oregon State (11/29).
- ♦ Registered a career-high 16 points to go along with six rebounds and two blocks versus Bucknell (11/20).
- ♦ Tallied two points, two rebounds and two blocks against top-ranked Connecticut (11/17).
- ♦ Had eight points to go along with seven rebounds in 15 minutes against Fordham (11/10).
- ♦ Was 3-for-5 from the field en route to seven points and three rebounds in the season-opening win over St. Francis (Pa.) (11/8).
- ♦ Posted six points and eight rebounds in the exhibition win over Lock Haven (10/27).

## 13-14 GAME-BY-GAME

OPPONENT	Min.	FG	3FG	FT	O-D-R	PF	A	TO	B	S	Pts
ST. FRANCIS	11	3-5	0-0	1-1	2-1-3	3	1	3	0	1	7
FORDHAM	15	3-5	0-0	2-6	2-5-7	2	0	2	0	0	8
UCONN	16	1-4	0-0	0-0	1-1-2	3	0	0	2	0	2
BUCKNELL	21	7-10	0-0	2-2	5-1-6	2	1	1	2	0	16
vs. Oregon St.	16	2-8	0-0	2-2	3-2-5	4	1	0	1	0	6
vs. Illinois St.	16	2-3	0-0	2-5	0-4-4	3	0	3	2	0	6
NOTRE DAME	6	0-2	0-0	0-0	0-0-0	0	0	0	0	1	0
at Georgetown	14	0-4	0-0	2-4	2-1-3	4	0	1	1	0	2
at S. Dakota St.	3	0-1	0-0	0-0	0-0-0	0	0	0	0	0	0
TEXAS A&M	13	0-4	0-0	3-4	2-1-3	4	0	2	0	0	3
ALCORN ST.	19	4-7	0-0	1-2	3-2-5	4	0	0	0	0	9
HARTFORD	18	1-1	0-0	1-2	1-5-6	2	1	2	1	0	3
at Iowa	8	0-0	0-0	0-0	1-2-3	2	1	2	2	0	0
at Illinois	15	2-2	0-0	2-5	1-1-2	3	1	1	0	0	6
PURDUE	13	1-4	0-0	3-6	0-1-1	3	0	2	1	1	5
OHIO ST.											
at Michigan St.											
INDIANA											
MINNESOTA											
at Purdue											
at Northwestern											
IOWA											
at Ohio State											
at Indiana											
WISCONSIN											
NORTHWESTERN											
at Nebraska											
MICHIGAN											





## #2 Dara Taylor

Sr. \* G \* 5-8 \* Wilmington, Del./Caravel Academy (Maryland)

### 2013-14 Season Highlights:

- ♦ Scored the 600th point of her collegiate career with eight tallies against Hartford (12/29).
- ♦ Surpassed the 400-assist mark for her collegiate career versus Alcorn State (12/22).
- ♦ Reached the 400-point milestone for her Lady Lion career against Purdue (1/12).
- ♦ Selected to the Big Ten Weekly Honor Roll on Dec. 23.
- ♦ Named to Junkanoo Jam All-Tournament team after averaging 11.0 points, 4.5 assists and 3.0 steals in two wins for the Lady Lions.

### 2013-14 Season Notes:

- ♦ Totaled 13 points and dished out six assists while recording a block, a steal and a rebound against Purdue (1/12).
- ♦ Tallied 17 points, shooting 6-of-11 from the field. Dished out four assists and grabbed two steals on the road against Illinois (1/9).
- ♦ Scored 17 points on 6-of-12 shooting while adding five boards, four assists and two steals in the Big Ten opening win over Iowa (1/5).
- ♦ Notched a career-best 20 points on 9-of-12 shooting and tied her personal mark for steals with seven thefts in the win over Alcorn State (12/22).
- ♦ Poured in 19 points on 8-of-14 shooting from the field and added five assists, two steals and two rebounds at South Dakota State (12/11).
- ♦ Scored 12 points and added six assists, five rebounds and a steal in the win over Georgetown (12/8).
- ♦ Posted 14 points, six assists, three rebounds and three steals against #4/5 Notre Dame (12/4).
- ♦ Registered 12 points with three assists and three steals in the Junkanoo Jam final against Illinois State (11/30).
- ♦ Recorded 10 points, six assists and three steals in the comeback win over Oregon State (11/29).
- ♦ Dished out seven assists and nabbed six steals against Bucknell (11/20).
- ♦ Tallied 12 points with two assists and two steals in the win over Fordham (11/10).
- ♦ Started the season in style with 14 points, six assists and three steals in the season opener against St. Francis (Pa.) (11/8).
- ♦ Dished six assists to go along with nine points, six rebounds and two steals in the exhibition win over Lock Haven (10/27).

### 13-14 GAME-BY-GAME

OPPONENT	Min.	FG	3FG	FT	O-D-R	PF	A	TO	B	S	Pts
ST. FRANCIS	22	4-8	0-1	6-8	0-1-1	2	6	3	1	3	14
FORDHAM	22	5-14	2-4	0-0	0-2-2	5	2	2	1	2	12
UCONN	35	3-10	1-4	0-0	1-2-3	4	4	5	0	4	7
BUCKNELL	25	2-9	0-2	0-1	0-1-1	1	7	4	0	6	4
vs. Oregon St.	29	4-10	0-0	2-2	0-1-1	3	6	5	0	3	10
vs. Illinois St.	31	4-9	0-3	4-7	0-1-1	3	3	4	0	3	12
NOTRE DAME	38	5-15	1-2	3-3	3-0-3	2	6	5	0	3	14
at Georgetown	33	3-8	0-1	6-6	1-4-5	0	6	5	0	1	12
at S. Dakota St.	37	8-14	0-2	3-4	1-1-2	2	5	1	0	2	19
TEXAS A&M	34	2-12	0-0	2-2	2-2-4	2	3	2	0	1	6
ALCORN ST.	29	9-12	1-1	1-2	1-3-4	1	4	7	0	7	20
HARTFORD	30	3-10	0-2	2-2	0-4-4	4	2	2	0	1	8
at Iowa	37	6-12	0-2	5-6	1-4-5	1	4	3	0	2	17
at Illinois	36	6-11	1-2	4-5	0-1-1	1	4	11	0	2	17
PURDUE	37	6-16	1-5	0-0	0-1-1	4	6	3	1	1	13
OHIO ST.											
at Michigan St.											
INDIANA											
MINNESOTA											
at Purdue											
at Northwestern											
IOWA											
at Ohio State											
at Indiana											
WISCONSIN											
NORTHWESTERN											
at Nebraska											
MICHIGAN											





# #5 Talia East

Sr. \* F/C \* 6-3 \* Philadelphia, Pa./Friends' Central School

## 2013-14 Highlights:

- ♦ Ranks 14th in Penn State history in blocked shots (80).
- ♦ Became just the 14th player in Lady Lion program history to record 80 or more blocks in a career.
- ♦ Recorded seven blocks, the third-highest single-game total in school history, which has occurred 10 times.

## 2013-14 Season Notes:

- ♦ Had an impressive stat line with 10 rebounds, nine points and seven blocks against Purdue (1/12). The seven blocks match her career high and were just one shy of tying the school record for blocks in a game.
- ♦ Hauled in six rebounds and scored three points in the victory at Illinois (1/9).
- ♦ Posted Penn State's first double-double of the season with 10 points and 10 rebounds in the Big Ten opening victory over Iowa (1/5). East's 10 points are a career high for a Big Ten game.
- ♦ Went 4-for-8 from the field, scoring eight points while adding six rebounds, three blocks, a steal and an assist in the win over #20/24 Texas A&M (12/15).
- ♦ Posted 10 points, five rebounds, two assists and a steal in the road victory against Georgetown (12/8).
- ♦ Scored a career-high 12 points and hauled in eight rebounds, while adding a trio of blocks and a steal against #4/5 Notre Dame (12/4).
- ♦ Pulled in 11 rebounds to go along with four points and two blocks in versus Illinois State (11/30).
- ♦ Was 4-for-6 from the field en route to nine points and six rebounds against Oregon State (11/29).
- ♦ Made her second career start against Bucknell (11/20).
- ♦ Had a solid outing with eight points, 10 rebounds, four blocks and two steals against #1 Connecticut (11/17).
- ♦ Accounted for six points and two assists against Fordham (11/10).
- ♦ Pitched in eight points and eight rebounds off of the bench in the win over St. Francis (Pa.) (11/8).
- ♦ Was 3-for-4 from the field en route to seven points in 13 minutes in the exhibition win over Lock Haven (10/27).

## 13-14 GAME-BY-GAME

OPPONENT	Min.	FG	3FG	FT	O-D-R	PF	A	TO	B	S	Pts
ST. FRANCIS	17	3-6	0-0	2-2	2-6-8	4	0	1	0	1	8
FORDHAM	17	2-3	0-0	2-2	2-0-2	2	2	1	0	0	6
UCONN	29	3-5	0-0	2-2	7-3-10	3	1	3	4	2	8
BUCKNELL	10	1-3	0-0	0-0	2-2-4	5	1	3	0	0	2
vs. Oregon St.	24	4-6	0-0	1-1	3-3-6	1	1	2	0	0	9
vs. Illinois St.	28	2-4	0-0	0-1	4-7-11	3	1	4	2	1	4
NOTRE DAME	29	4-5	0-0	4-4	3-5-8	4	0	4	3	1	12
at Georgetown	19	4-8	0-0	2-2	2-3-5	4	2	1	0	1	10
at S. Dakota St.	12	0-4	0-0	0-0	1-6-7	1	1	3	1	0	0
TEXAS A&M	24	4-8	0-0	0-0	2-4-6	4	1	6	3	1	8
ALCORN ST.	11	1-2	0-0	0-0	1-2-3	4	1	1	1	0	2
HARTFORD	21	1-5	0-0	1-2	3-5-8	0	0	1	1	0	3
at Iowa	21	4-6	0-0	2-2	4-6-10	4	1	2	1	0	10
at Illinois	23	1-3	0-0	1-1	2-4-6	3	0	4	0	0	3
PURDUE	26	4-10	0-0	1-1	4-6-10	3	1	1	7	0	9
OHIO ST.											
at Michigan St.											
INDIANA											
MINNESOTA											
at Purdue											
at Northwestern											
IOWA											
at Ohio State											
at Indiana											
WISCONSIN											
NORTHWESTERN											
at Nebraska											
MICHIGAN											

Nine-Time Big Ten Champions • Two-Time Big Ten Tournament Champions • 2000 NCAA Final Four • 24 NCAA Tournament Appearances





# #10 Keke Sevillian

Fr. \* G \* 5-7 \* Goodrich, Mich./Goodrich

## 2013-14 Season Notes:

- ♦ Made both of her free throw attempts for two points and snagged a rebound in the win over Hartford (12/29).
- ♦ Went 2-for-2 from the free throw line for two points and grabbed a rebound against #4/5 Notre Dame (12/4).
- ♦ Tallied five points, one assist and one steal in the win over Illinois State (11/30) to claim the Junk-anoo Jam title.
- ♦ Knocked down a three-pointer and made both of her free throw attempts en route to five points against Bucknell (11/20).
- ♦ Had three points, two rebounds and an assist in the win over Fordham (11/10).
- ♦ Provided a defensive spark with four steals with eight points and three rebounds in her first career game against St. Francis (Pa.) (11/8).
- ♦ Had four points and two assists against Lock Haven (10/27).

## 13-14 GAME-BY-GAME

OPPONENT	Min.	FG	3FG	FT	O-D-R	PF	A	TO	B	S	Pts
ST. FRANCIS	18	2-6	0-2	4-4	0-3-3	3	1	4	0	4	8
FORDHAM	17	1-4	1-3	0-0	0-2-2	3	1	2	0	0	3
UCONN	Did Not Play										
BUCKNELL	9	1-3	1-3	2-2	0-1-1	1	1	0	0	0	5
vs. Oregon St.	0+	0-0	0-0	0-0	0-0-0	0	0	0	0	0	0
vs. Illinois St.	10	2-4	1-1	0-0	0-1-1	1	1	1	0	1	5
NOTRE DAME	4	0-0	0-0	2-2	0-1-1	0	0	0	0	0	2
at Georgetown	5	1-1	0-0	0-0	0-0-0	0	0	2	0	0	2
at S. Dakota St.	13	0-3	0-0	0-0	0-0-0	4	0	0	0	1	0
TEXAS A&M	Did Not Play										
ALCORN ST.	7	0-0	0-0	0-0	0-0-0	3	0	3	0	1	0
HARTFORD	5	0-0	0-0	2-2	0-1-1	2	0	1	0	0	2
at Iowa	0+	0-0	0-0	0-0	0-0-0	0	0	0	0	0	0
at Illinois	Did Not Play										
PURDUE	Did Not Play										
OHIO ST.											
at Michigan St.											
INDIANA											
MINNESOTA											
at Purdue											
at Northwestern											
IOWA											
at Ohio State											
at Indiana											
WISCONSIN											
NORTHWESTERN											
at Nebraska											
MICHIGAN											





## #11 Alex Harris

Fr. \* F \* 6-3 \* Lorain, Ohio/Lorain

### 2013-14 Season Notes:

- ♦ Scored four points and grabbed five boards while adding a block off the bench against Purdue (1/12).
- ♦ Made both of her shots from the field en route to four points with three rebounds versus Hartford (12/29).
- ♦ Recorded five points to go along with seven rebounds and a blocked shot against Alcorn State (12/22).
- ♦ Scored five points on a perfect 2-for-2 shooting performance from the field and grabbed three rebounds at South Dakota State (12/11).
- ♦ Hauled in five rebounds, while adding a blocked shot and two made free throws against #4/5 Notre Dame (12/4).
- ♦ Tallied six points, a game-high 11 rebounds and two blocked shots in the win over Illinois State (11/30) to win the Junkanoo Jam.
- ♦ Was a perfect 3-for-3 from the field and finished with eight points, 11 rebounds and two blocks in the win over Bucknell (11/20).
- ♦ Grabbed six rebounds and blocked a shot in the win over Fordham (11/10).
- ♦ Snagged 10 rebounds to go along with six points and three blocked shots in her first collegiate game against St. Francis (Pa.) (11/8).
- ♦ Pulled in seven rebounds and blocked two shots in the exhibition game against Lock Haven (10/27).

### 13-14 GAME-BY-GAME

OPPONENT	Min.	FG	3FG	FT	O-D-R	PF	A	TO	B	S	Pts
ST. FRANCIS	17	2-4	0-0	2-4	5-5-10	4	0	3	3	1	6
FORDHAM	22	0-2	0-0	0-0	0-6-6	1	1	2	1	1	0
UCONN	8	0-2	0-0	2-2	2-0-2	1	0	1	0	0	2
BUCKNELL	20	3-3	0-0	2-5	3-8-11	3	0	1	2	0	8
vs. Oregon St.	18	1-5	0-0	0-4	2-4-6	1	0	2	0	1	2
vs. Illinois St.	18	2-4	0-0	2-2	5-6-11	3	2	1	2	0	6
NOTRE DAME	13	0-2	0-0	2-2	1-4-5	2	0	3	1	0	2
at Georgetown	9	0-1	0-0	1-2	1-2-3	1	0	0	0	0	1
at S. Dakota St.	7	2-2	0-0	1-2	0-3-3	2	0	0	0	0	5
TEXAS A&M	7	0-0	0-0	0-0	0-1-1	1	0	1	0	1	0
ALCORN ST.	16	2-4	0-0	1-1	4-3-7	2	1	0	1	0	5
HARTFORD	12	2-2	0-0	0-0	1-2-3	0	0	0	0	0	4
at Iowa	1	0-0	0-0	0-0	0-0-0	1	0	0	0	0	0
at Illinois	5	0-1	0-0	1-2	0-0-0	0	0	0	0	0	1
PURDUE	12	2-5	0-0	0-0	4-1-5	2	0	1	1	0	4
OHIO ST.											
at Michigan St.											
INDIANA											
MINNESOTA											
at Purdue											
at Northwestern											
IOWA											
at Ohio State											
at Indiana											
WISCONSIN											
NORTHWESTERN											
at Nebraska											
MICHIGAN											



## #12 Lindsey Spann

Fr. \* G \* 5-6 \* Laurel, Md./Good Counsel

### 2013-14 Season Notes:

- ♦ Will miss 2013-14 campaign after tearing her right ACL in a practice during the summer.





# #15 Kaliyah Mitchell

Fr. \* G/F \* 6-2 \* Stone Mountain, Ga./Stephenson

## 2013-14 Season Notes:

- ♦ Posted six points, six rebounds, one assist, one block and one steal versus Purdue (1/12).
- ♦ Recorded four points, six rebounds, two assists and two blocks in her Big Ten play debut against Iowa (1/5).
- ♦ Had six points and four rebounds in the win over Hartford (12/29).
- ♦ Drained five of her seven shots from the free throw line en route to seven points with three rebounds versus Alcorn State (12/22).
- ♦ Scored five points to go along with five rebounds and a career-high three steals against #4/5 Notre Dame (12/4).
- ♦ Was perfect from the field (2-for-2) and finished with six points in the victory over Illinois State (11/30).
- ♦ Grabbed six rebounds to compliment four points and an assists against Oregon State (11/29).
- ♦ Tallied 14 points to go along with eight rebounds and a steal in the win over Bucknell (11/20).
- ♦ Accounted for four points and six rebounds, including five on the offensive glass, versus Fordham (11/10).
- ♦ Connected of five of her eight shots from the field on the way to 11 points with six rebounds and a steal in the win over St. Francis (Pa.) (11/8).
- ♦ Nearly posted a double-double with nine points and 10 rebounds in the exhibition win over Lock Haven (10/27).

## 13-14 GAME-BY-GAME

OPPONENT	Min.	FG	3FG	FT	O-D-R	PF	A	TO	B	S	Pts
ST. FRANCIS	17	5-8	0-0	1-2	1-5-6	1	1	1	1	1	11
FORDHAM	21	1-4	0-0	2-4	5-1-6	0	1	1	0	0	4
UCONN	9	0-1	0-1	2-2	0-3-3	2	0	1	0	0	2
BUCKNELL	20	4-7	0-1	6-7	3-5-8	2	1	1	0	1	14
vs. Oregon St.	17	0-6	0-0	4-4	3-3-6	3	1	3	0	0	4
vs. Illinois St.	12	2-2	1-1	1-2	0-1-1	1	1	0	0	0	6
NOTRE DAME	20	2-4	0-1	1-2	1-4-5	3	0	1	0	3	5
at Georgetown	16	1-2	0-1	0-0	0-3-3	1	0	1	0	1	2
at S. Dakota St.	20	1-3	0-0	1-2	1-2-3	5	0	1	0	0	3
TEXAS A&M	15	0-1	0-1	4-4	0-1-1	1	0	0	0	1	4
ALCORN ST.	18	1-3	0-0	5-7	2-1-3	2	0	4	0	0	7
HARTFORD	18	3-5	0-0	0-0	2-2-4	5	0	0	0	0	6
at Iowa	24	1-3	0-0	2-4	1-5-6	4	2	2	2	0	4
at Illinois	7	0-1	0-0	0-0	0-3-3	2	1	1	0	0	0
PURDUE	14	3-5	0-0	0-0	1-5-6	2	1	1	1	1	6
OHIO ST.											
at Michigan St.											
INDIANA											
MINNESOTA											
at Purdue											
at Northwestern											
IOWA											
at Ohio State											
at Indiana											
WISCONSIN											
NORTHWESTERN											
at Nebraska											
MICHIGAN											







# #23 Ariel Edwards

Sr. \* G/F \* 6-3 \* Elmont, N.Y./Christ the King

## 2013-14 Highlights:

- Surpassed the 700-point mark for her career against Alcorn State (12/22).
- Reached the 100 assist milestone with three helpers versus Illinois (1/9).

## 2013-14 Season Notes:

- Had 12 points, six rebounds, four assists, two blocks and a steal against Purdue (1/12).
- Turned in her second double-double of her career with 20 points and 11 rebounds, while shooting an efficient 7-of-12 from the field and 6-of-7 from the charity stripe against Illinois (1/9).
- Scored 11 points while grabbing three rebounds and dishing out two assists in the Big Ten opening win over Iowa (1/5).
- Chipped in 15 points on 6-of-11 shooting to go along with seven rebounds and an assist against Hartford (12/29).
- Had 10 points with one assist and two steals in the win over Alcorn State (12/22).
- Posted 14 points with five boards and four assists in the victory over #20/24 Texas A&M (12/15).
- Matched a career-high with 24 points and set personal bests in blocks (4) and steals (4), while grabbing seven boards and dishing out two assists at South Dakota State (12/11).
- Reached double digits in scoring for the sixth time in eight games with 12 points and completed her performance with six rebounds, four assists and a steal in the win at Georgetown (12/8).
- Led the team with in scoring with 18 points on 7-of-12 shooting and chipped in three boards, two steals, an assist and a block against #4/5 Notre Dame (12/4).
- Nearly earned a double-double with 10 points and eight rebounds against Oregon State (11/29) in the Bahamas.
- Had 14 points to compliment seven rebounds and a career-high five assists in 21 minutes against Bucknell (11/20).
- Was 7-for-12 from the field en route to 17 points with four rebounds, four assists and two steals in the win over Fordham (11/10).
- Matched her uniform number with 23 points on 9-of-11 shooting from the field and added three steals and two assists in the season opener against St. Francis (Pa.) (11/8).
- Drained 7-of-10 shots from the field and was a perfect 7-for-7 from the free throw line en route to a game-high 21 points in the exhibition win over Lock Haven (10/27).

## 13-14 GAME-BY-GAME

OPPONENT	Min.	FG	3FG	FT	O-D-R	PF	A	TO	B	S	Pts
ST. FRANCIS	29	9-11	1-1	4-4	0-3-3	1	2	3	1	3	23
FORDHAM	22	7-12	1-2	2-2	3-1-4	2	4	1	0	2	17
UCONN	30	1-13	0-3	0-0	0-2-2	4	2	2	0	0	2
BUCKNELL	21	5-7	0-0	4-4	3-4-7	1	5	1	0	1	14
vs. Oregon St.	36	4-12	0-0	2-4	2-6-8	2	2	3	0	1	10
vs. Illinois St.	25	3-9	0-0	0-0	0-2-2	1	1	1	0	1	6
NOTRE DAME	36	7-12	1-4	3-3	0-3-3	2	1	1	1	2	18
at Georgetown	30	3-3	0-2	6-9	4-2-6	2	4	2	0	1	12
at S. Dakota St.	37	9-12	0-1	6-6	1-6-7	1	2	1	4	4	24
TEXAS A&M	32	5-13	0-1	4-4	0-5-5	4	4	1	0	0	14
ALCORN ST.	25	3-11	0-0	4-5	0-1-1	2	1	1	0	2	10
HARTFORD	33	6-11	0-0	3-3	2-5-7	0	1	1	0	0	15
at Iowa	26	5-15	0-1	1-1	1-2-3	4	2	0	0	0	11
at Illinois	37	7-12	0-0	6-7	2-9-11	1	3	4	0	0	20
PURDUE	29	4-18	0-0	4-5	3-3-6	2	4	2	2	1	12
OHIO ST.											
at Michigan St.											
INDIANA											
MINNESOTA											
at Purdue											
at Northwestern											
IOWA											
at Ohio State											
at Indiana											
WISCONSIN											
NORTHWESTERN											
at Nebraska											
MICHIGAN											



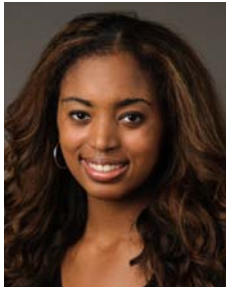

# #25 Peyton Whitted

Fr. \* G/F \* 6-3 \* Suwanee, Ga./North Gwinnett

## 2013-14 Season Notes:

- ♦ Scored a career-high nine points and grabbed a career-best 10 rebounds in the road victory against Illinois (1/9).
- ♦ Had then personal bests of eight points on 4-of-6 shooting and six rebounds in her first taste of Big Ten action in the win over Iowa (1/5).
- ♦ Accounted for five points, four rebounds and a pair of steals in the win over Hartford (12/29).
- ♦ Tallied a personal-best six points, all in the first half, with four rebounds, an assist, a block and a steal in the win over Alcorn State (12/22).
- ♦ Swatted a career-high three shots, hauled in three rebounds and added a steal at South Dakota State (12/11).
- ♦ Went 2-for-2 from the free throw line for two points and grabbed a defensive rebound in the win over Georgetown (12/8).
- ♦ Scored two points on an offensive rebound and reverse layup against Illinois State (11/30).
- ♦ Had three points and three rebounds against Fordham (11/10).
- ♦ Chipped in four points and three rebounds in the win over St. Francis (Pa.) (11/8).
- ♦ Connected on 4-of-7 shots from the field en route to 11 points in exhibition action against Lock Haven (10/27).

## 13-14 GAME-BY-GAME

OPPONENT	Min.	FG	3FG	FT	O-D-R	PF	A	TO	B	S	Pts
ST. FRANCIS	12	2-3	0-1	0-0	1-2-3	1	0	1	0	0	4
FORDHAM	10	0-2	0-1	3-4	2-1-3	3	0	0	1	0	3
UCONN	7	0-1	0-1	0-0	0-0-0	0	1	2	0	0	0
BUCKNELL	13	0-3	0-3	0-0	0-4-4	2	0	0	0	1	0
vs. Oregon St.	Did Not Play										
vs. Illinois St.	9	1-2	0-1	0-0	1-0-1	2	0	1	0	0	2
NOTRE DAME	4	0-0	0-0	0-0	0-0-0	1	0	1	0	0	0
at Georgetown	5	0-1	0-1	2-2	0-1-1	0	0	0	0	0	2
at S. Dakota St.	11	0-3	0-1	0-0	1-2-3	3	0	0	3	1	0
TEXAS A&M	6	0-0	0-0	1-2	0-2-2	2	1	1	0	0	1
ALCORN ST.	13	3-7	0-1	0-0	2-2-4	1	2	1	1	1	6
HARTFORD	18	2-4	0-1	1-2	2-2-4	2	0	1	0	2	5
at Iowa	15	4-6	0-1	0-0	4-2-6	3	2	2	0	0	8
at Illinois	24	2-3	0-0	5-5	1-9-10	4	0	1	0	0	9
PURDUE	2	0-0	0-0	0-0	0-0-0	1	0	0	0	0	2
OHIO ST.											
at Michigan St.											
INDIANA											
MINNESOTA											
at Purdue											
at Northwestern											
IOWA											
at Ohio State											
at Indiana											
WISCONSIN											
NORTHWESTERN											
at Nebraska											
MICHIGAN											





# #33 Maggie Lucas

Sr. \* G \* 5-10 \* Narberth, Pa./Germantown Academy

## 2013-14 Highlights:

- ♦ 2013 Big Ten Preseason Player of the Year.
- ♦ On the Wade Trophy, Wooden Award and Naismith Trophy Watch Lists.
- ♦ Named to Big Ten Weekly Honor Roll (Nov. 12, Dec. 16).
- ♦ Named preseason All-America second team by the Associated Press and espnW.
- ♦ Is the fifth player in Penn State history to score 2,000 career points, joining Kelly Mazzante, Susan Robinson, Tyra Grant and Kahadeejah Herberth on the elite list.
- ♦ Is the 18th player in Big Ten history to reach the 2,000-point milestone.
- ♦ Third in school history and 12th in Big Ten history in scoring (2,159).
- ♦ Second in Big Ten and Penn State history in three-point field goals made (325).
- ♦ Just the second player in Big Ten history and 45th player in NCAA Division I history with 300 career three-pointers.
- ♦ Ranks 14th in program history in steals (203).
- ♦ Ranks eighth in Penn State history in field goals made (688).
- ♦ Leads the NCAA in free throw percentage (.970) this season.
- ♦ Became the eighth player in Lady Lion history to attempt 500 free throws in her career (506).
- ♦ Had her school record for consecutive games with a three-pointer snapped at 45 contests against Alcorn State (12/22).
- ♦ Tied the school record for free throw percentage (min. 15 att.) in a game with a 16-for-16 night at the charity stripe against St. Francis (Pa.) (11/8). Ties the mark set by Jess Strom (15-15; Minnesota, 1/30/05) and Brianne O'Rourke (15-15; Duke, 12/2/07). It is the most attempts in school history by someone with a perfect percentage from the free throw line.
- ♦ Named Junkanoo Jam MVP after averaging 21.0 points, 1.5 assists and 1.5 steals in two wins.
- ♦ Selected to the Big Ten weekly honor roll (12/30-1/5) after scoring 27 points in the win over Iowa.

## 13-14 GAME-BY-GAME

OPPONENT	Min.	FG	3FG	FT	O-D-R	PF	A	TO	B	S	Pts
ST. FRANCIS	31	8-18	1-2	16-16	1-7-8	2	5	3	0	5	33
FORDHAM	29	7-14	4-6	5-5	1-4-5	2	1	1	0	1	23
UCONN	38	6-17	4-10	2-3	0-0-0	2	1	4	0	5	18
BUCKNELL	25	6-17	1-7	4-4	1-3-4	1	1	2	0	1	17
vs. Oregon St.	35	4-13	2-6	7-7	0-5-5	0	0	5	0	1	17
vs. Illinois St.	29	7-15	2-7	9-9	0-1-1	3	3	4	0	2	25
NOTRE DAME	29	1-8	1-2	4-4	0-1-1	5	1	4	1	0	29
at Georgetown	37	10-21	5-12	5-6	1-4-5	2	4	4	0	3	30
at S. Dakota St.	32	7-21	2-7	4-4	0-2-2	3	0	3	0	0	20
TEXAS A&M	36	10-20	1-5	5-5	1-3-4	3	1	3	0	2	26
ALCORN ST.	26	4-16	0-2	11-11	2-3-5	0	4	3	0	1	19
HARTFORD	36	7-22	0-5	4-4	0-5-5	1	2	3	0	2	18
at Iowa	40	8-20	4-10	7-8	0-3-3	0	0	7	0	2	27
at Illinois	34	5-14	4-11	10-10	0-2-2	3	0	4	0	1	24
PURDUE	40	6-15	2-5	3-3	0-7-7	2	1	3	0	1	17
OHIO ST.											
at Michigan St.											
INDIANA											
MINNESOTA											
at Purdue											
at Northwestern											
IOWA											
at Ohio State											
at Indiana											
WISCONSIN											
NORTHWESTERN											
at Nebraska											
MICHIGAN											

## 2013-14 Season Notes:

- ♦ Scored a team-high 17 points and added seven rebounds, a steal and an assist versus Purdue (1/12).
- ♦ Led the team in scoring with 24 points, including a 10-for-10 effort from the free throw line and four triples, and added two rebounds and a steal in the win over Illinois (1/9).
- ♦ Poured in 27 points, including four makes from distance and seven from the charity stripe while adding two steals in the Big Ten opening win over Iowa (1/5).
- ♦ Posted her second perfect performance from the free throw line with 10 or more attempts on the season, going 11-for-11 from the charity stripe en route to 19 points against Alcorn State (12/22).
- ♦ Led the Lady Lions in scoring with 26 points on 10-of-20 shooting from the field and a perfect 5-of-5 display from the free throw line and added four rebounds, two steals and an assist in the win over #20/24 Texas A&M (12/15).
- ♦ Scored 20 points and grabbed two rebounds at South Dakota State (12/11).
- ♦ Scored a game-high 30 points, hauled in five rebounds, dished out four assists and had three steals in the road victory over Georgetown (12/8).
- ♦ Chipped in a game-high 25 points to go along with three assists in the win over Illinois State (11/30).
- ♦ Tallied 18 points, including 14 in the second half, with five steals against top-ranked UConn (11/17).
- ♦ Hit four three-pointers and finished with 23 points with five rebounds against Fordham (11/10).
- ♦ Connected on all 16 of her free throws en route to a game-high 33 points in the win over St. Francis (Pa.) (11/8). Also had eight rebounds, five assists and five steals in 31 minutes of action.
- ♦ Had 19 points, four assists and three steals in the exhibition win over Lock Haven (10/27).

## Where Maggie Ranks:

### PENN STATE

- Scoring - 3rd (2,159)
- Field Goals Made - 8th (688)
- Field Goals Attempted - 6th (1,626)
- Three-Point Field Goals Made - 2nd (325)
- Three-Point Attempts - 2nd (772)
- Three-Point Field Goal Pct. - 2nd (.421)
- Free Throws Made - 6th (458)
- Free Throw Attempts - 7th (507)
- Free Throw Percentage - 1st (.903)
- Steals - 14th (203)

### BIG TEN

- Scoring - 12th
- Three-Point Field Goals Made - 2nd
- Three-Point Attempts - 2nd
- Three-Point Field Goal Percentage - 3rd
- Free Throw Percentage - 1st

### NCAA

- Free Throw Percentage - 8th





## #35 Sierra Moore

RS-So. \* G \* 5-11 \* Hanover, Pa./Delone Catholic (Duke)

### 2013-14 Season Notes:

- ♦ Will sit out the 2013-14 season due to NCAA transfer rules after transferring from Duke.

### 2012-13 Season (at Duke):

- ♦ Played in 25 games in her rookie campaign and averaged 2.5 points and 1.0 rebounds per game for the Blue Devils.
- ♦ Tallied 12 assists and 11 blocks in 2012-13 .. Shot 44.8% (26-58) from the field.
- ♦ Chipped in five points, two rebounds and an assists against Clemson (1/10).
- ♦ Notched four points and a rebound in her first career ACC game against Boston College (1/6).
- ♦ Had eight points and two assists versus Monmouth (12/30).
- ♦ Posted a 10-point, three-assist effort against Cal State-Bakersfield (12/21).
- ♦ Made all three of her shots from the field en route to six points with a block versus Xavier (11/25).
- ♦ Scored six points and had two rebounds in the win over Valparaiso (11/23).
- ♦ Tallied seven points and five rebounds against Iona (11/18).
- ♦ Accounted for six points, three rebounds and a pair of steals in her first collegiate game against Presbyterian (11/17).

### High School:

- ♦ Was the 21st-rated player by Blue Star Report, 26th by Peach State Hoops and 49th by ESPN HoopGurlz as a senior in high school.
- ♦ Garnered Gatorade Player of the Year and Associated Press Class AA Player of the Year honors in the state of Pennsylvania as a high school senior year.
- ♦ Was a McDonald's High School All-American in 2011-12.
- ♦ Took home *Parade Magazine* All-America honors as a senior.
- ♦ Four-time *Gettysburg Times* All-Area Player of the Year.
- ♦ Was first team All-State in 2011 and 2010 and was a third team honoree in 2009.
- ♦ Holds the York-Adams Interscholastic Athletic Association (YAIAA) scoring record with 2,595 points at Delone Catholic.
- ♦ Accounted for 1,031 rebounds, 432 assists, 360 steals and 150 blocks for the Squirettes.
- ♦ As a senior, averaged 24.7 points, 3.9 assists, 9.4 rebounds, 2.6 steals and 1.2 blocks to lead Delone Catholic to a 23-6 record and an appearance in the PIAA state quarterfinals.
- ♦ Was also a track standout, finishing in the Top 10 in the State Championships in the 200-meters (7th in 2009 and 2010) and 4x100 relay (4th in 2009).

### Personal:

- ♦ Full name is Sierra Grace Moore.
- ♦ Born January 23, 1994 in Ellicott City, Maryland.
- ♦ Parents are Edwin and Jillda Moore.
- ♦ Has one brother, Devon (16).
- ♦ Father, Edwin, played basketball at Millersville (Pa.) from 1984-87.
- ♦ Mother, Jillda, coached the Delone Catholic High School girls' basketball team from 2003-05.
- ♦ Aunt, Jodi, attended Penn State.





# #41 Jenny DeGraaf

Fr. \* G/F \* 6-1 \* Springboro, Ohio/Springboro

## 2013-14 Season Notes:

- ♦ Knocked down her first collegiate three-pointer and finished with a season-best five points in the win over Alcorn State (12/22).
- ♦ Scored her first collegiate points on a jumper from the corner against Bucknell (11/20).
- ♦ Also had two assists against the Bison.
- ♦ Pulled in two rebounds against Fordham (11/10).
- ♦ Had two rebounds against St. Francis (Pa.) (11/8).
- ♦ Scored four points and had two blocks in the exhibition game against Lock Haven (10/27).

## 13-14 GAME-BY-GAME

OPPONENT	Min.	FG	3FG	FT	O-D-R	PF	A	TO	B	S	Pts
ST. FRANCIS	8	0-2	0-1	0-0	1-1-2	1	2	0	0	0	0
FORDHAM	9	0-1	0-0	0-0	0-2-2	0	0	0	0	0	0
UCONN	Did Not Play										
BUCKNELL	11	1-3	0-2	0-0	0-1-1	2	2	1	0	0	2
vs. Oregon St.	Did Not Play										
vs. Illinois St.	4	0-1	0-0	0-0	0-0-0	1	0	1	0	0	0
NOTRE DAME	Did Not Play										
at Georgetown	Did Not Play										
at S. Dakota St.	Did Not Play										
TEXAS A&M	Did Not Play										
ALCORN ST.	12	2-3	1-1	0-0	0-1-1	0	0	0	0	1	5
HARTFORD	2	0-0	0-0	0-0	0-0-0	0	0	0	0	0	0
at Iowa	Did Not Play										
at Illinois	1	0-0	0-0	0-0	0-0-0	0	0	0	0	0	0
PURDUE	Did Not Play										
OHIO ST.											
at Michigan St.											
INDIANA											
MINNESOTA											
at Purdue											
at Northwestern											
IOWA											
at Ohio State											
at Indiana											
WISCONSIN											
NORTHWESTERN											
at Nebraska											
MICHIGAN											





# #44 Tori Waldner

Jr. \* F \* 6-5 \* Milton, Ga./Milton

## 2013-14 Highlights:

- Ranks 16th in program history in blocked shots (73).
- Had a streak of 12-straight games with at least one block (11/10-1/5).
- Reached the 200-rebound milestone for her career at South Dakota State (12/11).
- Made her first career start in the season-opener against St. Francis (Pa.) (11/8).

## 13-14 GAME-BY-GAME

OPPONENT	Min.	FG	3FG	FT	O-D-R	PF	A	TO	B	S	Pts
ST. FRANCIS	18	1-2	0-0	1-2	1-2-3	3	0	3	0	0	3
FORDHAM	13	1-6	0-0	0-0	1-2-3	0	0	0	1	0	2
UCONN	28	4-7	1-2	2-4	2-5-7	3	1	1	2	0	11
BUCKNELL	21	5-7	0-0	0-0	0-6-6	2	1	1	2	0	10
vs. Oregon St.	25	1-4	0-0	1-2	1-3-4	2	1	0	1	1	3
vs. Illinois St.	18	0-2	0-0	0-0	1-5-6	1	5	1	1	0	0
NOTRE DAME	21	3-6	0-0	1-2	0-3-3	4	1	1	1	1	7
at Georgetown	30	2-6	0-0	0-1	1-9-10	3	1	2	3	0	4
at S. Dakota St.	28	3-8	0-0	2-2	2-7-9	3	0	2	2	1	8
TEXAS A&M	33	1-6	0-0	2-5	2-9-11	2	0	0	3	2	4
ALCORN ST.	20	1-1	0-0	0-0	2-8-10	3	2	0	4	1	2
HARTFORD	7	3-5	0-0	0-0	3-1-4	4	0	0	1	0	6
at Iowa	28	5-7	0-0	0-0	1-7-8	4	0	1	1	2	10
at Illinois	18	1-1	0-0	0-0	2-2-4	1	0	1	0	0	2
PURDUE	27	3-6	0-0	2-2	4-4-8	4	2	1	1	1	8
OHIO ST.											
at Michigan St.											
INDIANA											
MINNESOTA											
at Purdue											
at Northwestern											
IOWA											
at Ohio State											
at Indiana											
WISCONSIN											
NORTHWESTERN											
at Nebraska											
MICHIGAN											

## 2013-14 Season Notes:

- Posted a stat line of eight points, eight rebounds, two assists, a block and a steal against Purdue (1/12).
- Set a career high for points in a Big Ten game with 10 and added eight rebounds, two steals and a block in the Big Ten opening win over Iowa (1/5).
- Tallied six points and four rebounds in seven minutes of action versus Hartford (12/29).
- Snagged a game-best 10 rebounds and blocked four shots in the win over Alcorn State (12/22).
- Hauled in a career-high 11 boards, pacing the Lady Lions in rebounds for the third-straight game, and recorded four points, three blocks and a steal in the victory over #20/24 Texas A&M (12/15).
- Led the team in rebounding with nine boards and added eight points, two blocks and a steal at South Dakota State (12/11).
- Grabbed a then season-high 10 rebounds, leading the team in the category for the first time this season. Added four points, three blocks and an assist in the win over Georgetown (12/8).
- Tallied seven points, three rebounds, an assist, a block and a steal against Notre Dame (12/4).
- Dished out a career-high five assists against Illinois State (11/30).
- Was 5-for-7 from the field and finished with 10 points for her second career and second-straight double-digit scoring performance in the win over Bucknell (11/20).
- Had a career-high 11 points to go along with seven rebounds and two blocked shots in a personal-best 28 minutes against #1 Connecticut (11/17).
- Tallied two points, three rebounds and a block versus Fordham (11/10).
- Notched three points and three rebounds in the season-opening win over St. Francis (Pa.) (11/8).
- Had six points and six boards against Lock Haven in exhibition action (10/27).



## #15/13 Penn State 102, Lock Haven 51 Exhibition Game \* Oct. 27, 2013 \* University Park, Pa.

Lock Haven 51 • 0-0

#	Player	Total			3-Ptr			Rebounds			PF	TP	A	TO	Blk	Stl	Min
		FG	FGA	FT	FTA	FG	FGA	FT	FTA	Off							
15	LANE, Sami	* 3-14	1-3	1-2	0	1	1	2	8	2	5	0	1	34			
21	McDANIEL, Syvae	* 1-2	0-0	1-2	5	7	3	3	1	0	0	0	29				
24	MOYER, Marrysa	* 5-14	2-4	1-2	1	6	7	3	17	2	3	0	37				
30	McDANIEL, Rachael	* 3-11	1-5	0-0	0	1	1	2	7	0	4	1	19				
32	GILDEA, Hannah	* 1-6	0-1	2-4	1	2	3	4	0	1	0	0	26				
01	HEYWARD, Shaleta	* 0-1	0-1	0-0	0	0	0	1	0	0	0	0	3				
02	RYAN, Kelsey	* 0-0	0-0	2-2	2	2	2	1	2	1	0	0	4				
04	WARD, Marissa	* 0-2	0-0	0-0	1	0	1	0	0	1	0	0	2				
25	HILLIARD, JJ	* 1-6	0-3	8-9	1	0	1	4	10	0	3	0	15				
25	BREHONY, Alex	* 0-2	0-0	0-0	0	1	1	0	1	0	0	0	14				
40	MORSE, Sydney	* 0-2	0-0	0-2	0	2	2	4	0	0	1	0	13				
44	FARMERY, Dakota	* 0-0	0-0	0-0	0	1	1	1	0	0	0	0	4				
	Team				5	4	9										
	Totals	14-60	4-17	19-31	16	20	36	24	51	7	19	1	200				

FG % 1st Half: 7-27 25.9% 2nd half: 7-33 21.2% Game: 14-60 23.3%  
 3FG % 1st Half: 0-2 0.0% 2nd half: 4-15 26.7% Game: 4-17 23.5%  
 FT % 1st Half: 11-19 57.9% 2nd half: 8-12 66.7% Game: 19-31 61.3%

Penn State 102 • 0-0

#	Player	Total			3-Ptr			Rebounds			PF	TP	A	TO	Blk	Stl	Min
		FG	FGA	FT	FTA	FG	FGA	FT	FTA	Off							
01	Agee, Candice	* 3-9	0-0	0-0	6	2	8	2	6	0	3	1	0	17			
02	Taylor, Dara	* 4-10	0-2	1-1	3	3	6	2	9	6	1	0	2	27			
23	Edwards, Ariel	* 7-10	0-0	7-7	1	4	5	0	21	2	1	0	2	23			
33	Lucas, Maggie	* 4-11	3-8	8-8	0	4	4	0	19	4	1	1	3	21			
44	Waldner, Tori	* 2-4	0-0	2-2	5	1	6	3	6	0	2	1	0	12			
05	East, Talia	* 3-4	0-0	1-2	1	2	3	1	7	0	1	0	0	13			
10	Sevillian, Keke	* 1-6	0-1	2-2	0	0	0	3	4	2	1	0	1	16			
11	Harris, Alex	* 0-1	0-0	2-3	1	6	7	2	2	1	1	2	0	17			
15	Mitchell, Kaliyah	* 3-5	0-1	3-6	3	7	10	4	9	1	3	1	2	15			
20	Alston, Infiniti	* 2-2	0-0	0-1	2	1	3	2	4	0	1	2	0	7			
25	Whitted, Peyton	* 4-7	1-3	2-2	1	1	2	1	11	1	0	0	2	19			
41	DeGraaf, Jenny	* 2-6	0-0	0-0	0	2	2	1	4	0	0	2	0	13			
	Team				2	1	3										
	Totals	35-75	4-15	28-34	25	34	59	21	102	17	15	10	12	200			

FG % 1st Half: 17-43 39.5% 2nd half: 18-32 56.3% Game: 35-75 46.7%  
 3FG % 1st Half: 3-10 30.0% 2nd half: 1-5 20.0% Game: 4-15 26.7%  
 FT % 1st Half: 16-17 94.1% 2nd half: 12-17 70.6% Game: 28-34 82.4%

Officials: Michael McConnell, Shannon Feck, Kathy Ridilla  
 Technical fouls: Lock Haven-McDANIEL, Syvae. Penn State-None.  
 Attendance: 3443

### Notable

- Senior guard/forward **Ariel Edwards** registered 21 points to pace the Lady Lions. She scored 14 of her game-best 21 points in the first half.
- Freshman **Peyton Whitted** also reached double figures with 11 points on 4-for-7 shooting.
- Fellow freshman **Kaliyah Mitchell** narrowly tallied a double-double with nine points and 10 boards in 15 minutes of action.

## #15/13 Penn State 78, Fordham 61 Game #2 \* Nov. 10, 2013 \* University Park, Pa.

Fordham 61 • 1-1

#	Player	Total			3-Ptr			Rebounds			PF	TP	A	TO	Blk	Stl	Min
		FG	FGA	FT	FTA	FG	FGA	FT	FTA	Off							
01	Rooney, Erin	* 5-14	2-4	8-10	1	5	6	4	20	3	4	0	1	40			
11	Tapio, Emily	* 2-3	0-0	2-2	0	2	2	3	6	0	2	0	0	15			
24	Clark, Samantha	* 4-10	2-4	0-0	1	2	3	4	10	3	0	2	0	22			
25	Misry, Hannah	* 2-8	2-8	0-0	1	3	4	2	6	1	0	0	0	19			
42	Corning, Abigail	* 2-9	0-2	0-0	4	6	10	5	4	7	7	0	2	37			
03	Gjerkes, Alina	* 1-4	0-1	3-4	1	1	2	0	5	0	1	0	1	15			
12	Nwachukwu, Mary	* 2-3	0-0	2-2	1	1	2	1	6	0	1	0	0	16			
14	Pdovano, Danielle	* 2-4	0-1	0-0	0	1	1	0	4	0	1	0	1	18			
22	Burns, Danielle	* 0-4	0-0	0-0	1	1	2	3	0	0	0	2	0	16			
23	Gibson, Khadijah	* 0-0	0-0	0-0	0	0	0	0	0	0	0	0	0	2			
	Team				3	2	5										
	Totals	20-59	6-20	15-18	13	24	37	22	61	14	16	2	7	200			

FG % 1st Half: 9-27 33.3% 2nd half: 11-32 34.4% Game: 20-59 33.9%  
 3FG % 1st Half: 3-11 27.3% 2nd half: 3-9 33.3% Game: 6-20 30.0%  
 FT % 1st Half: 7-8 87.5% 2nd half: 8-10 80.0% Game: 15-18 83.3%

Penn State 78 • 2-0

#	Player	Total			3-Ptr			Rebounds			PF	TP	A	TO	Blk	Stl	Min
		FG	FGA	FT	FTA	FG	FGA	FT	FTA	Off							
01	Agee, Candice	* 3-5	0-0	2-6	2	5	7	2	8	0	2	0	0	15			
02	Taylor, Dara	* 5-14	2-4	0-0	0	2	2	5	12	2	2	1	2	22			
23	Edwards, Ariel	* 7-12	1-2	2-2	3	1	4	2	17	4	1	0	2	22			
33	Lucas, Maggie	* 7-14	4-6	5-5	1	4	5	2	23	1	1	0	1	29			
44	Waldner, Tori	* 1-6	0-0	0-0	1	2	3	0	2	0	0	1	0	13			
05	East, Talia	* 2-3	0-0	2-2	2	0	2	2	6	2	1	0	0	17			
10	Sevillian, Keke	* 1-4	1-3	0-0	0	2	2	3	3	1	2	0	0	17			
11	Harris, Alex	* 0-2	0-0	0-0	0	6	6	1	0	1	2	1	1	22			
15	Mitchell, Kaliyah	* 1-4	0-0	2-4	5	1	6	0	4	1	1	0	0	21			
20	Alston, Infiniti	* 0-0	0-0	0-0	0	0	0	1	0	0	1	0	0	3			
25	Whitted, Peyton	* 0-2	0-1	3-4	2	1	3	3	3	0	0	1	0	10			
41	DeGraaf, Jenny	* 0-1	0-0	0-0	0	2	2	0	0	0	0	0	0	9			
	Team				5	1	6										
	Totals	27-67	8-16	16-23	21	27	48	21	78	12	14	4	6	200			

FG % 1st Half: 14-32 43.8% 2nd half: 13-35 37.1% Game: 27-67 40.3%  
 3FG % 1st Half: 5-10 50.0% 2nd half: 3-6 50.0% Game: 8-16 50.0%  
 FT % 1st Half: 5-6 83.3% 2nd half: 11-17 64.7% Game: 16-23 69.6%

Officials: Bryan Entlerline, Rachelle Jones, Joe Vaszily  
 Technical fouls: Fordham-None. Penn State-None.  
 Attendance: 3834

Score by periods	1st	2nd	Total
Fordham	28	33	61
Penn State	38	40	78

Last FG - FOR 2nd-01:32, PSU 2nd-05:01.  
 Largest lead - FOR None, PSU by 27 2nd-05:01.

Score tied - 1 time.  
 Lead changed - 0 times.

### Notable

- Maggie Lucas** passes Michigan State's Lindsay Bowen (2003-06) for second place on the Big Ten's career three-pointers list (297).
- Sophomore center **Candice Agee** tied her career high with eight points.
- This is the eighth consecutive 2-0 start for the Lady Lions.
- PSU extended its non-con home court to 15 games, tied for the 2nd-longest streak in program history.

## #15/13 Penn State 117, St. Francis (Pa.) 77 Game #1 \* Nov. 8, 2013 \* University Park, Pa.

St. Francis (Pa.) 77 • 0-1

#	Player	Total			3-Ptr			Rebounds			PF	TP	A	TO	Blk	Stl	Min
		FG	FGA	FT	FTA	FG	FGA	FT	FTA	Off							
10	TAYLOR, Brooklyn	* 1-11	1-11	1-2	0	5	5	4	4	3	2	0	0	25			
12	BROCK, Aisha	* 3-9	0-4	3-3	1	1	2	3	9	5	3	0	0	22			
23	HAYWARD, Alexa	* 7-14	6-12	0-0	1	1	2	4	20	1	1	0	1	18			
40	WILLIAMS, Alli	* 3-16	1-6	7-11	2	3	5	2	14	0	2	0	0	32			
45	PHILLIPS, Hope	* 0-2	0-2	0-2	1	2	3	4	0	0	1	1	0	16			
02	BLAINE, Erin	* 3-4	0-1	4-6	0	0	0	3	10	0	8	0	2	17			
11	STOKES, Shaqela	* 0-5	0-1	0-0	0	1	1	4	0	0	1	0	1	16			
14	ALLISON, Taylor	* 0-2	0-2	0-0	0	0	0	1	0	0	0	0	0	2			
20	MURPHY, Bridget	* 2-4	2-2	0-0	0	1	1	2	6	1	6	0	1	16			
24	THOMPSON, Allison	* 0-1	0-0	0-0	0	0	0	1	0	0	0	0	0	4			
31	KEEGAN, Rebecca	* 1-1	0-0	0-0	1	3	4	1	2	0	0	0	0	13			
50	BETHEL, Samiah	* 5-6	0-1	2-5	2	1	3	3	12	2	6	1	1	19			
	Team				6	1	7										
	Totals	25-75	10-42	17-29	14	19	33	32	77	12	30	2	10	200			

FG % 1st Half: 12-35 34.3% 2nd half: 13-40 32.5% Game: 25-75 33.3%  
 3FG % 1st Half: 4-20 20.0% 2nd half: 6-22 27.3% Game: 10-42 23.8%  
 FT % 1st Half: 10-18 55.6% 2nd half: 7-11 63.6% Game: 17-29 58.6%

Penn State 117 • 1-0

#	Player	Total			3-Ptr			Rebounds			PF	TP	A	TO	Blk	Stl	Min
		FG	FGA	FT	FTA	FG	FGA	FT	FTA	Off							
01	Agee, Candice	* 3-5	0-0	1-1	2	1	3	3	7	1	3	0	1	11			
02	Taylor, Dara	* 4-8	0-1	6-8	0	1	1	2	14	6	3	1	3	22			
23	Edwards, Ariel	* 9-11	1-1	4-4	0	3	3	1	23	2	3	1	3	28			
33	Lucas, Maggie	* 8-18	1-2	16-16	1	7	8	2	33	5	3	0	5	31			
44	Waldner, Tori	* 1-2	0-0	1-2	1	2	3	3	3	0	3	0	0	18			
05	East, Talia	* 3-6	0-0	2-2	2	6	8	4	8	0	1	0	1	17			
10	Sevillian, Keke	* 2-6	0-2	4-4	0	3	3	3	8	1	4	0	4	18			
11	Harris, Alex	* 2-4	0-0	2-4	5	5	10	4	6	0	3	3	1	17			
15	Mitchell, Kaliyah	* 5-8	0-0	1-2	1	5	6	1	11	1	1	1	1	17			
25	Whitted, Peyton	* 2-3	0-1	0-0	1	2	3	1	4	0	1	0	0	12			
41	DeGraaf, Jenny	* 0-2	0-1	0-0	1	1	2	1	0	2	0	0	0	8			
	Team				3	4	7										
	Totals	39-73	2-8	37-													

## #15/14 Penn State 92, Bucknell 49

### Game #4 \* Nov. 20, 2013 \* University Park, Pa.

#### Bucknell 49 • 1-3

#	Player	Total			3-Ptr			Rebounds			PF	TP	A	TO	Blk	Stl	Min
		FG-FGA	FG-FGA	FT-FTA	FG-FGA	FG-FGA	FT-FTA	Off	Def	Tot							
11	McGurk, Megan	* 2-11	2-7	3-4	0	2	2	2	9	2	4	0	0	0	27		
12	DeBoer, Claire	* 1-4	0-0	0-0	0	0	2	3	4	1	0	1	1	31			
15	Romine, Shelby	* 3-10	0-5	0-0	2	3	5	3	6	3	6	0	2	31			
34	Jones, Sheaira	* 1-3	0-1	0-0	0	0	0	3	2	0	0	0	2	15			
44	Dotson, Audrey	* 3-9	1-4	6-6	6	6	12	4	13	2	0	0	3	35			
04	O'Bryan, Claire Maree	0-3	0-1	1-3	0	3	3	5	1	0	3	1	1	14			
10	Henning, Alex	4-9	1-2	0-1	1	1	2	1	9	1	0	0	0	22			
13	Sneed, Jordan	0-0	0-0	0-0	0	0	0	0	0	0	0	0	0	1			
23	Wilk, Tara	0-1	0-0	0-0	0	0	0	0	0	0	0	0	0	2			
31	Harris, Katherine	0-2	0-1	0-0	0	0	0	0	0	2	0	0	0	9			
35	Impellizzeri, Micki	0-2	0-0	2-4	0	0	0	2	0	0	0	0	0	8			
41	Swart, Sune	0-0	0-0	3-6	0	1	1	2	3	0	1	0	0	3			
50	Purnell, Stephanie	0-1	0-1	0-0	1	0	1	0	0	0	0	0	0	2			
	Team				1	3	4		3								
	Totals	14-55	4-22	17-28	11	21	32	24	49	10	20	2	9	200			

FG % 1st Half: 5-25 20.0% 2nd half: 9-30 30.0% Game: 14-55 25.5%  
 3FG % 1st Half: 1-7 14.3% 2nd half: 3-15 20.0% Game: 4-22 18.2%  
 FT % 1st Half: 12-15 80.0% 2nd half: 5-13 38.5% Game: 17-28 60.7%

#### Penn State 92 • 3-1

#	Player	Total			3-Ptr			Rebounds			PF	TP	A	TO	Blk	Stl	Min
		FG-FGA	FG-FGA	FT-FTA	FG-FGA	FG-FGA	FT-FTA	Off	Def	Tot							
02	Taylor, Dara	* 2-9	0-2	0-1	0	1	1	1	4	7	4	0	6	25			
05	East, Talia	* 1-3	0-0	0-0	2	2	4	5	2	1	3	0	0	10			
23	Edwards, Ariel	* 5-7	0-0	4-4	3	4	7	1	14	5	1	0	1	21			
33	Lucas, Maggie	* 6-17	1-7	4-4	1	3	4	1	17	1	2	0	1	25			
44	Waldner, Tori	* 5-6	0-0	0-0	0	6	6	5	10	1	2	2	0	21			
01	Agee, Candice	7-10	0-0	2-2	5	1	6	2	16	1	1	2	0	21			
10	Sevillian, Keke	1-3	1-3	2-2	0	1	1	1	5	1	0	0	0	9			
11	Harris, Alex	3-3	0-0	2-5	3	8	11	3	8	0	1	2	0	20			
15	Mitchell, Kaliyah	4-7	0-1	6-7	3	5	8	2	14	1	1	0	1	20			
20	Alston, Infiniti	0-0	0-0	0-0	0	0	0	1	0	0	0	0	0	4			
25	Whitted, Peyton	4-3	0-3	2-3	0	4	4	2	0	0	0	1	1	13			
41	DeGraaf, Jenny	1-3	0-2	0-0	0	1	1	2	2	2	1	0	0	11			
	Team				1	2	3										
	Totals	35-71	2-18	20-25	18	38	56	26	92	20	16	6	10	200			

FG % 1st Half: 22-39 56.4% 2nd half: 13-32 40.6% Game: 35-71 49.3%  
 3FG % 1st Half: 1-8 12.5% 2nd half: 1-10 10.0% Game: 2-18 11.1%  
 FT % 1st Half: 8-11 72.7% 2nd half: 12-14 85.7% Game: 20-25 80.0%

Officials: John Whitson, Jennifer Rezac, Kevin Pethel  
 Technical fouls: Bucknell-None. Penn State-None.  
 Attendance: 3646

Score by periods	1st	2nd	Total
Bucknell	23	26	49
Penn State	53	39	92

Last FG - BUCKNELL 2nd-03:10, PSU 2nd-00:55.  
 Largest lead - BUCKNELL None, PSU by 44 2nd-00:55.

Points	In	Off	2nd	Fast	Bench
BUCKNE	20	4	2	2	15
PSU	48	25	16	45	

Score tied - 1 time.  
 Lead changed - 0 times.

#### Notable

- Sophomore center **Candice Agee** had a career-high 16 points, surpassing her previous personal mark of eight points, which happened on four occasions.
- Penn State had five double figure scorers for the first time Dec. 2, 2013 against Fairleigh Dickinson.
- The 43-point margin of victory is the largest since defeating Wisconsin by 44 on Jan. 17, 2013.

## #14/13 Penn State 72, Illinois State 60

### Game #6 \* Nov. 30, 2013 \* Freeport, Bahamas

#### Illinois State 60 • 1-4

#	Player	Total			3-Ptr			Rebounds			PF	TP	A	TO	Blk	Stl	Min
		FG-FGA	FG-FGA	FT-FTA	FG-FGA	FG-FGA	FT-FTA	Off	Def	Tot							
03	CRUMP, Octavia	* 4-9	0-0	5-8	4	5	9	4	13	2	3	0	3	26			
04	NELSON, Chloe	* 2-13	1-6	5-8	0	1	1	4	10	5	5	0	0	28			
11	HALL, Stekara	* 2-8	2-3	0-4	1	2	3	5	6	1	4	0	0	37			
14	FOLEY, Alexis	* 9-22	6-12	0-0	1	3	4	24	1	3	1	1	1	37			
35	PUNI, Brianna	* 2-5	0-0	3-4	5	6	11	4	7	0	1	0	1	33			
21	BESS, Zenobia	0-1	0-0	0-0	2	1	3	0	0	1	2	0	1	14			
22	SEBERGER, Alison	0-0	0-0	0-0	0	0	0	0	0	0	0	0	0	3			
32	STEWART, Taylor	0-4	0-0	0-0	0	2	2	1	0	3	1	0	0	18			
34	GEBHARDT, Kalyn	0-0	0-0	0-0	0	1	1	0	0	0	1	0	0	4			
	Team				5	3	8										
	Totals	19-62	9-21	13-24	18	24	42	22	60	13	20	1	8	200			

FG % 1st Half: 11-31 35.5% 2nd half: 8-31 25.8% Game: 19-62 30.6%  
 3FG % 1st Half: 7-13 53.8% 2nd half: 2-8 25.0% Game: 9-21 42.9%  
 FT % 1st Half: 5-6 83.3% 2nd half: 8-18 44.4% Game: 13-24 54.2%

#### Penn State 72 • 5-1

#	Player	Total			3-Ptr			Rebounds			PF	TP	A	TO	Blk	Stl	Min
		FG-FGA	FG-FGA	FT-FTA	FG-FGA	FG-FGA	FT-FTA	Off	Def	Tot							
02	Taylor, Dara	* 4-9	0-3	4-7	0	1	1	3	12	3	4	0	3	31			
05	East, Talia	* 2-4	0-0	0-1	4	7	11	3	4	1	4	2	1	28			
23	Edwards, Ariel	* 3-9	0-0	0-0	0	2	2	1	6	1	1	0	1	25			
33	Lucas, Maggie	* 7-15	2-7	9-9	0	1	1	3	25	3	4	0	2	29			
44	Waldner, Tori	* 0-2	0-0	0-0	1	5	6	1	0	5	1	2	0	18			
01	Agee, Candice	2-4	0-0	2-5	0	4	4	3	6	0	3	2	0	16			
10	Sevillian, Keke	2-2	1-1	0-0	0	1	1	1	5	1	0	0	1	10			
11	Harris, Alex	2-4	0-0	2-2	5	6	11	3	6	2	1	2	0	18			
15	Mitchell, Kaliyah	2-2	1-1	1-2	0	1	1	1	6	1	0	0	0	12			
25	Whitted, Peyton	1-2	0-1	0-0	1	0	1	2	2	0	1	0	0	9			
41	DeGraaf, Jenny	0-1	0-0	0-0	0	0	0	1	0	0	1	0	0	4			
	Team				1	3	4										
	Totals	25-55	4-13	18-26	12	31	43	22	72	17	22	7	8	200			

FG % 1st Half: 19-33 57.6% 2nd half: 6-22 27.3% Game: 25-55 45.5%  
 3FG % 1st Half: 2-7 28.6% 2nd half: 2-6 33.3% Game: 4-13 30.8%  
 FT % 1st Half: 4-9 44.4% 2nd half: 14-17 82.4% Game: 18-26 69.2%

Officials: Kathy Lynch, Angela Lewis, Tiffany Bird  
 Technical fouls: Illinois State-None. Penn State-None.  
 Attendance: 236

Score by periods	1st	2nd	Total
Illinois State	34	26	60
Penn State	44	28	72

Last FG - ILS 2nd-00:57, PSU 2nd-01:26.  
 Largest lead - ILS by 2 1st-19:26, PSU by 12 2nd-00:50.

Points	In	Off	2nd	Fast	Bench
ILS	18	18	12	8	9
PSU	34	17	12	8	25

Score tied - 1 time.  
 Lead changed - 1 time.

#### Notable

- The Lady Lions won their second Junkanoo Jam championship with the first coming in 2003.
- Maggie Lucas** was selected as the Tournament MVP after averaging 21.0 points, 1.5 assists and 1.5 steals in two games.
- Dara Taylor** was named to the All-Tournament team.
- Tori Waldner** dished out a career-high five assists.

## #14/13 Penn State 61, Oregon State 56

### Game #5 \* Nov. 29, 2013 \* Freeport, Bahamas

#### Oregon State 56 • 4-0

#	Player	Total			3-Ptr			Rebounds			PF	TP	A	TO	Blk	Stl	Min
		FG-FGA	FG-FGA	FT-FTA	FG-FGA	FG-FGA	FT-FTA	Off	Def	Tot							
14	Gibson, Ali	* 2-6	0-2	4-6	1	1	2	5	8	0	5	0	2	25			
15	Weisner, Jamie	* 4-16	3-7	3-3	5	5	10	4	14	1	3	0	1	29			
21	Wiese, Sydney	* 1-6	1-5	1-2	0	1	1	3	4	6	3	0	2	34			
32	Hunter, Deven	* 0-2	0-1	0-1	1	4	5	0	0	2	0	1	14				
44	Hamblin, Ruth	* 2-4	0-0	1-4	3	5	8	3	0	1	3	0	2	18			
02	Toure, Khadija	0-2	0-0	0-0	0	2	2	0	0	1	1	0	2	10			
04	Brown, Breanna	0-1	0-0	0-1	2	1	3	3	0	0	1	2	1	11			
05	Siegner, Samantha	5-11	2-3	2-2	2	5	7	0	14	3	3	1	1	25			
11	Hanson, Gabriella	1-1	0-0	0-0	1	0	1	0	2	0	1	0	0	1			
12	Orum, Kolbie	0-1	0-0	0-0	0	1	1	0	0	0	0	0	0	2			
24	Martin, Alyssa	3-8	1-5	2-3	0	2	2	0	9	2	5	0	0	21			
	Team				1	1	2										
	Totals	18-58	7-23	13-22	16	28	44	23	56	13	26	6	10	200			

FG % 1st Half: 9-31 29.0% 2nd half: 9-27 33.3% Game: 18-58 31.0%  
 3FG % 1st Half: 4-14 28.6% 2nd half: 3-9 33.3% Game: 7-23 30.4%  
 FT % 1st Half: 5-7 71.4% 2nd half: 8-15 53.3% Game: 13-22 59.1%

#### Penn State 61 • 3-1

#	Player	Total			3-Ptr			Rebounds			PF	TP	A	TO	Blk	Stl	Min
		FG-FGA	FG-FGA	FT-FTA	FG-FGA	FG-FGA	FT-FTA	Off	Def	Tot							
02	Taylor, Dara	* 4-10	0-0	2-2	0	1	1	4	10	6	5	0	3	29			
05	East, Talia	* 4-6	0-0	1-1	3	3	6	1	9	1	2	0	0	24			
23	Edwards, Ariel	* 4-12	0-0	2-4	2	6	8	2	10	2	3	0	1	36			
33	Lucas, Maggie	* 4-13	2-6	7-7	0	5	5	0	17	0	5	0	1	35			
44	Waldner, Tori	* 1-4	0-0	1-2	1	3	4	3	1	0	1	1	1	25			
01	Agee, Candice	2-8	0-0	2-2	3	2	5	4	6	1	0	1	0	16			
10	Sevillian, Keke	0-0	0-0	0-0	0	0	0	0	0	0	0	0	0	4			
11	Harris, Alex	1-5	0-0	0-4	2	4	6	1	2	0	2	0	1	18			
15	Mitchell, Kaliyah	0-6	0-0	4-4	3</												



# #11/10 Penn State 77, Georgetown 68

## Game #8 \* Dec. 8, 2013 \* Washington, D.C.

### Penn State 77 • 6-2

#	Player	Total		3-Ptr		Rebounds			PF	TP	A	TO	Blk	Stl	Min
		FG	FGA	FG	FGA	Off	Def	Tot							
02	Taylor, Dara	* 3-8	0-1	6-6	1	4	5	0	12	6	5	0	1	33	
05	East, Talia	* 4-8	0-0	2-2	2	3	5	4	10	2	1	0	1	19	
23	Edwards, Ariel	* 3-6	0-2	6-9	4	2	6	2	12	4	2	0	1	30	
33	Lucas, Maggie	* 10-21	5-12	5-6	1	4	5	2	30	4	4	0	3	37	
44	Waldner, Tori	* 2-6	0-0	0-1	1	9	10	3	4	1	2	3	0	30	
01	Agee, Candice	0-4	0-0	2-4	2	1	3	4	2	0	1	1	0	14	
10	Sevillian, Keke	1-1	0-0	0-0	0	0	0	0	2	0	2	0	0	5	
11	Harris, Alex	0-1	0-0	1-2	1	2	3	1	1	0	0	0	0	9	
15	Mitchell, Kaliyah	1-2	0-1	0-0	0	3	3	1	2	0	1	0	1	16	
20	Alston, Infiniti	0-1	0-0	0-0	0	0	0	2	0	0	0	0	0	2	
25	Whitted, Peyton	0-1	0-1	2-2	0	1	1	0	2	0	0	0	0	5	
Team					0	5	5			1					
Totals		24-59	5-17	24-32	12	34	46	19	77	17	19	4	7	200	

FG % 1st Half: 7-34 20.6% 2nd half: 17-25 68.0% Game: 24-59 40.7%  
 3FG % 1st Half: 3-14 21.4% 2nd half: 2-3 66.7% Game: 5-17 29.4%  
 FT % 1st Half: 11-15 73.3% 2nd half: 13-17 76.5% Game: 24-32 75.0%

### Georgetown 68 • 5-3

#	Player	Total		3-Ptr		Rebounds			PF	TP	A	TO	Blk	Stl	Min
		FG	FGA	FG	FGA	Off	Def	Tot							
01	MCCORMICK, Katie	* 6-20	5-13	0-0	1	2	3	3	17	2	2	0	2	36	
11	WHITE, Andrea	* 3-11	0-0	1-4	5	3	8	5	7	5	3	0	7	33	
23	POWELL, Samisha	* 1-5	0-3	2-2	1	2	3	3	4	1	1	0	0	25	
24	WOODARD, Faith	* 3-13	0-2	4-6	3	2	5	4	10	3	1	2	0	33	
51	BUTLER, Natalie	* 4-8	0-0	4-7	0	9	9	4	12	1	6	0	0	33	
03	KING, Tyshele	1-4	1-2	2-2	2	1	3	1	5	1	3	0	0	18	
12	FREEDMAN, Kelyn	1-2	0-0	0-0	0	0	0	1	2	0	0	0	0	2	
13	MARTIN, Jade	2-3	2-3	0-0	1	2	3	2	6	1	1	0	0	8	
35	VITALIS, Dominique	2-3	0-0	1-1	2	1	3	1	5	1	1	0	0	12	
Team					1	3	4								
Totals		23-69	8-23	14-22	16	25	41	24	68	15	18	2	9	200	

FG % 1st Half: 7-30 23.3% 2nd half: 16-39 41.0% Game: 23-69 33.3%  
 3FG % 1st Half: 2-6 33.3% 2nd half: 6-17 35.3% Game: 8-23 34.8%  
 FT % 1st Half: 9-15 60.0% 2nd half: 5-7 71.4% Game: 14-22 63.6%

Officials: Dee Kantner, Angela Lewis, Tiara Cruse  
 Technical fouls: Penn State-None. Georgetown-None.  
 Attendance: 529

Score by periods	1st	2nd	Total
Penn State	28	49	77
Georgetown	25	43	68

Last FG - PSU 2nd-01:55, GU 2nd-00:18.  
 Largest lead - PSU by 19 2nd-10:54, GU by 1 1st-12:10.

Points	In	Off	2nd	Fast
PSU	Paint	T/O	Chance	Break
GU	18	19	14	2
Score tied - 1 time.				
Lead changed - 2 times.				

### Notable

- Maggie Lucas became the fifth player in Penn State history to score 2,000 career points, joining Kelly Mazzante, Susan Robinson, Tyra Grant and Kahadeejah Herbert on the elite list.
- Lucas is also the 17th player in Big Ten history to reach 2,000 points.
- Tori Waldner pulled in 10 rebounds for the second double-digit rebounding game of her career.
- Lucas passed Tanisha Wright for fifth place on Penn State's career scoring list.

# #12/12 Penn State 66, #20/24 Texas A&M 58

## Game #10 \* Dec. 15, 2013 \* University Park, Pa.

### Texas A&M 58 • 6-3

#	Player	Total		3-Ptr		Rebounds			PF	TP	A	TO	Blk	Stl	Min
		FG	FGA	FG	FGA	Off	Def	Tot							
01	Courtney Williams	* 4-10	0-2	3-6	3	6	9	5	11	0	6	0	0	34	
34	Jordan Jones	* 0-4	0-3	0-0	0	1	1	2	0	3	3	0	2	25	
23	Courtney Walker	* 7-20	2-4	4-4	1	3	4	4	20	0	5	1	2	37	
34	Karla Gilbert	* 1-5	0-0	0-2	3	7	10	3	2	0	4	2	0	22	
35	Achiri Ade	* 1-5	0-0	0-0	2	5	7	4	2	0	3	0	1	19	
11	Curtyce Knox	0-3	0-2	4-4	0	4	4	1	4	7	0	1	0	21	
12	Jada Terry	0-0	0-0	0-0	1	0	1	2	0	0	0	0	0	2	
13	Chelsea Jennings	0-1	0-0	0-0	0	0	0	0	0	0	0	0	0	1	
14	Kristen Grant	0-0	0-0	0-0	0	1	1	0	0	0	0	0	0	5	
15	Tori Scott	6-12	2-6	0-0	1	0	1	3	14	0	0	0	0	23	
23	Rachel Mitchell	1-4	0-0	3-4	1	2	3	2	5	0	1	1	1	11	
Team					4	4	8			2					
Totals		20-64	4-17	14-20	16	33	49	26	58	10	24	5	6	200	

FG % 1st Half: 10-35 28.6% 2nd half: 10-29 34.5% Game: 20-64 31.3%  
 3FG % 1st Half: 2-13 15.4% 2nd half: 2-4 50.0% Game: 4-17 23.5%  
 FT % 1st Half: 6-9 66.7% 2nd half: 8-11 72.7% Game: 14-20 70.0%

### Penn State 66 • 7-3

#	Player	Total		3-Ptr		Rebounds			PF	TP	A	TO	Blk	Stl	Min
		FG	FGA	FG	FGA	Off	Def	Tot							
02	Taylor, Dara	* 2-12	0-0	2-2	2	2	4	2	6	3	2	0	1	34	
05	East, Talia	* 4-8	0-0	0-0	2	4	6	4	8	1	6	3	1	24	
23	Edwards, Ariel	* 5-13	0-1	4-4	0	5	5	4	14	4	1	0	0	32	
33	Lucas, Maggie	* 10-20	1-5	5-5	1	3	4	3	26	1	3	0	2	36	
44	Waldner, Tori	* 1-6	0-0	2-5	2	9	11	2	4	0	0	3	2	33	
01	Agee, Candice	0-4	0-0	3-4	2	1	3	4	3	0	2	0	0	13	
11	Harris, Alex	0-0	0-0	0-0	0	1	1	1	0	0	1	0	1	7	
15	Mitchell, Kaliyah	0-1	0-1	4-4	0	1	1	1	4	0	0	0	0	15	
25	Whitted, Peyton	0-0	0-0	1-2	0	2	2	2	1	1	0	0	0	6	
Team					2	2	4								
Totals		22-64	1-7	21-26	11	30	41	23	66	10	16	6	8	200	

FG % 1st Half: 11-30 36.7% 2nd half: 11-34 32.4% Game: 22-64 34.4%  
 3FG % 1st Half: 0-3 0.0% 2nd half: 1-4 25.0% Game: 1-7 14.3%  
 FT % 1st Half: 8-11 72.7% 2nd half: 13-15 86.7% Game: 21-26 80.8%

Officials: Tina Napier, Michael McConnell, Kevin Pethel  
 Technical fouls: Texas A&M-None. Penn State-None.  
 Attendance: 4777

Score by periods	1st	2nd	Total
Texas A&M	28	30	58
Penn State	30	36	66

Last FG - TAMU 2nd-00:24, PSU 2nd-01:48.  
 Largest lead - TAMU by 8 1st-02:53, PSU by 12 1st-11:10.

Points	In	Off	2nd	Fast
TAMU	Paint	T/O	Chance	Break
PSU	18	16	6	8
Score tied - 3 times.				
Lead changed - 2 times.				

### Notable

- The win marked the fifth consecutive season with a win over a ranked opponent for the Lady Lions.
- The victory was the 125th of Coquese Washington's career.
- Maggie Lucas moved third place in Penn State history and 14th place in Big Ten history in scoring with 2,054 career points
- Talia East moved into 15th place on Penn State's career blocks chart with her 70th career rejection.

# South Dakota State 83, #12/12 Penn State 79

## Game #9 \* Dec. 11, 2013 \* Brookings, S.D.

### Penn State 79 • 6-3

#	Player	Total		3-Ptr		Rebounds			PF	TP	A	TO	Blk	Stl	Min
		FG	FGA	FG	FGA	Off	Def	Tot							
02	Taylor, Dara	* 8-14	0-2	3-4	1	1	2	2	19	5	1	0	2	37	
05	East, Talia	* 0-4	0-0	0-0	1	6	7	1	0	1	3	1	0	12	
23	Edwards, Ariel	* 9-12	0-1	6-6	1	6	7	1	24	2	1	4	4	37	
33	Lucas, Maggie	* 7-21	2-7	4-4	0	2	3	20	0	3	0	0	0	32	
44	Waldner, Tori	* 3-8	0-0	2-2	2	7	9	3	8	0	2	2	1	28	
01	Agee, Candice	0-1	0-0	0-0	0	0	0	0	0	0	0	0	0	3	
10	Sevillian, Keke	0-2	0-0	0-0	0	0	0	0	0	0	0	0	0	13	
11	Harris, Alex	2-3	0-0	1-2	0	3	2	5	0	0	0	0	0	7	
15	Mitchell, Kaliyah	1-3	0-0	1-2	1	2	3	5	3	0	1	0	0	20	
25	Whitted, Peyton	0-3	0-1	0-0	1	2	3	3	0	0	0	3	1	11	
Team					2	4	6								
Totals		30-71	2-11	17-20	9	33	42	24	79	8	11	10	9	200	

FG % 1st Half: 12-33 36.4% 2nd half: 18-38 47.4% Game: 30-71 42.3%  
 3FG % 1st Half: 0-4 0.0% 2nd half: 2-7 28.6% Game: 2-11 18.2%  
 FT % 1st Half: 11-12 91.7% 2nd half: 6-8 75.0% Game: 17-20 85.0%

### South Dakota State 83 • 7-4

#	Player	Total		3-Ptr		Rebounds			PF	TP	A	TO	Blk	Stl	Min
		FG	FGA	FG	FGA	Off	Def	Tot							
14	STROP, Hannah	f 1-5	0-4	2-2	0	7	7	1	4	3	1	0	0	32	
24	WAYTASHEK, Megan	f 2-7	0-4	1-1	2	6	8	3	18	2	2	0	1	31	
04	BOEVER, Gabby	g 2-5	1-1	2-2	1	1	2	1	7	4	2	1	3	29	
15	PALUCH, Steph	g 5-12	2-3	6-6	0	2	2	18	2	2	0	0	0	32	
40	CLARIN, Mariah	g													

## #17/15 Penn State 70, Hartford 56

### Game #12 \* Dec. 29, 2013 \* University Park, Pa.

Hartford 56 • 3-10

#	Player	Total		3-Ptr		Rebounds			PF	TP	A	TO	Blk	Stl	Min
		FG	FGA	FG	FGA	FT	FTA	Off							
03	MAYZA, Deanna	* 2-8	2-8	3-5	0	0	1	2	9	3	3	0	1	34	
13	CLARK, Taylor	* 2-4	0-0	0-0	1	0	1	3	4	0	1	0	0	19	
21	BULTRON, Shanise	* 1-9	1-6	2-2	0	2	2	1	5	0	1	0	1	24	
23	ENGLERT, Alyssa	* 2-4	0-0	0-0	0	3	3	2	4	9	1	1	1	29	
24	MOORE, Cherelle	* 5-12	0-1	1-2	1	8	9	2	11	0	2	0	1	25	
04	MICHALS, Christie	1-1	1-1	0-0	0	0	0	0	3	0	0	0	0	1	
10	DOE, Diamond	0-0	0-0	0-0	0	0	0	1	0	0	0	0	0	1	
11	SKINNER, Katelyn	0-0	0-0	0-0	0	0	0	0	0	1	0	0	0	1	
12	HALL, La'Trice	2-3	0-0	2-2	1	3	4	1	6	0	0	0	0	20	
14	LUMB, Morgan	3-6	2-4	0-0	0	0	0	1	8	2	2	0	1	16	
15	GILBERT, Milana	0-0	0-0	0-0	0	0	0	0	0	0	0	0	0	1	
24	REAVES, Alyssa	1-4	0-0	1-1	2	3	5	2	3	0	0	0	0	14	
25	BEPKO, Amber	1-6	1-5	0-0	0	2	2	2	3	1	1	0	0	15	
	Team				1	2	3								
Totals		20-57	7-23	9-12	6	24	30	17	56	15	12	1	5	200	

FG % 1st Half: 11-27 40.7% 2nd half: 9-30 30.0% Game: 20-57 35.1% Deadball Rebounds 2  
 3FG % 1st Half: 5-14 35.7% 2nd half: 2-9 22.2% Game: 7-23 30.4%  
 FT % 1st Half: 4-7 57.1% 2nd half: 5-5 100.0% Game: 9-12 75.0%

Penn State 70 • 9-3

#	Player	Total		3-Ptr		Rebounds			PF	TP	A	TO	Blk	Stl	Min
		FG	FGA	FG	FGA	FT	FTA	Off							
02	Taylor, Dara	* 3-10	0-2	2-2	0	4	4	4	8	2	2	0	1	30	
05	East, Talia	* 1-5	0-0	1-2	3	5	8	0	3	0	1	1	0	21	
23	Edwards, Ariel	* 6-11	0-0	3-3	2	5	7	0	15	1	1	0	0	33	
33	Lucas, Maggie	* 7-22	0-5	4-4	0	5	1	18	2	3	0	2	36		
44	Waldner, Tori	* 3-5	0-0	0-0	3	1	4	4	6	0	0	1	0	7	
01	Agee, Candice	1-1	0-0	1-2	1	5	6	2	3	1	2	1	0	18	
10	Sevillian, Keke	0-0	0-0	2-2	0	1	1	2	2	0	1	0	0	5	
11	Harris, Alex	2-2	0-0	0-0	1	2	3	0	4	0	0	0	0	12	
15	Mitchell, Kaliyah	3-5	0-0	0-0	2	2	4	5	6	0	0	0	0	18	
25	Whitted, Peyton	2-4	0-1	1-2	2	2	4	2	5	0	1	0	2	18	
41	DeGraaf, Jenny	0-0	0-0	0-0	0	0	0	0	0	0	0	0	0	2	
	Team				1	0	1								
Totals		28-65	0-8	14-17	15	32	47	20	70	6	11	3	5	200	

FG % 1st Half: 14-30 46.7% 2nd half: 14-35 40.0% Game: 28-65 43.1% Deadball Rebounds 1  
 3FG % 1st Half: 0-4 0.0% 2nd half: 0-4 0.0% Game: 0-8 0.0%  
 FT % 1st Half: 9-11 81.8% 2nd half: 5-6 83.3% Game: 14-17 82.4%

Officials: Laura Morris, Frank Steratore, Shannon Feck  
 Technical fouls: Hartford-None. Penn State-None.  
 Attendance: 4629

Score by periods	1st	2nd	Total
Hartford	31	25	56
Penn State	37	33	70

In	Off	2nd	Fast	Bench
Points HARTFO	14	9	5	0
PSU	40	16	14	20

Last FG - HARTFORD 2nd-00:28, PSU 2nd-02:03.  
 Largest lead - HARTFORD by 6 1st-13:17, PSU by 17 2nd-02:03.

Score tied - 4 times.  
 Lead changed - 1 time.

#### Notable

- This marks the fourth consecutive season that the Lady Lions have at least nine non-conference wins.
- The Lady Lions were held without a three-pointer for the first time since November 30, 2011 at South Carolina, a string of 73 games.
- Dara Taylor surpassed the 600-point mark for her career with eight tallies.

## #15/14 Penn State 82, Illinois 76

### Game #14 \* Jan. 9, 2014 \* Champaign, Ill.

Penn State 82 • 11-3, 2-0

#	Player	Total		3-Ptr		Rebounds			PF	TP	A	TO	Blk	Stl	Min
		FG	FGA	FG	FGA	FT	FTA	Off							
05	East, Talia	f 1-3	0-0	1-1	2	4	6	3	3	0	4	0	0	23	
23	Edwards, Ariel	f 7-12	0-0	6-7	2	9	11	1	20	3	4	0	0	37	
44	Waldner, Tori	c 1-1	0-0	0-0	2	2	4	1	7	4	1	0	0	18	
02	Taylor, Dara	g 6-11	1-2	4-5	0	1	1	17	4	11	0	2	34		
33	Lucas, Maggie	g 5-14	4-11	10-10	0	2	2	3	24	0	4	0	1	34	
01	Agee, Candice	2-2	0-0	2-5	1	1	2	3	6	1	1	0	0	15	
11	Harris, Alex	0-1	0-0	1-2	0	0	0	0	1	0	0	0	0	5	
15	Mitchell, Kaliyah	0-1	0-0	0-0	0	3	3	2	0	1	1	0	0	7	
25	Whitted, Peyton	2-3	0-0	5-5	1	9	10	4	9	0	1	0	0	24	
41	DeGraaf, Jenny	0-0	0-0	0-0	0	0	0	0	0	0	0	0	0	1	
	Team				1	2	3								
Totals		24-48	5-13	29-35	9	33	42	18	82	9	27	0	3	200	

FG % 1st Half: 7-21 33.3% 2nd half: 17-27 63.0% Game: 24-48 50.0% Deadball Rebounds 2.2  
 3FG % 1st Half: 2-5 40.0% 2nd half: 3-8 37.5% Game: 5-13 38.5%  
 FT % 1st Half: 15-18 83.3% 2nd half: 14-17 82.4% Game: 29-35 82.9%

Illinois 76 • 7-8, 0-2

#	Player	Total		3-Ptr		Rebounds			PF	TP	A	TO	Blk	Stl	Min
		FG	FGA	FG	FGA	FT	FTA	Off							
34	Grant, Jacqui	f 6-12	1-2	2-4	1	5	6	5	15	0	1	0	4	28	
42	Moore, Amber	f 4-17	2-13	2-4	0	5	5	3	12	6	0	0	3	39	
05	Oden, Nia	g 1-2	1-1	0-1	0	0	0	4	3	0	2	0	1	20	
22	Crawford, Ivory	g 8-13	2-6	7-10	3	2	5	4	25	7	3	0	2	34	
23	Smith, Alexis	g 4-10	3-8	1-1	0	0	1	4	12	1	2	0	3	35	
00	Hartwell, Sarah	0-4	1-2	0-0	0	0	0	2	0	3	4	0	0	21	
01	Piper, McKenzie	1-3	0-1	0-0	0	2	2	4	2	0	2	1	1	8	
02	Gleason, Taylor	2-2	1-1	0-0	1	0	1	0	5	0	0	0	1	3	
03	Tuck, Taylor	1-2	0-1	0-0	0	0	0	0	2	0	0	0	0	9	
04	Livingston, Sarah	0-1	0-0	0-0	0	0	0	0	0	0	0	0	0	3	
	Team				3	2	5								
Totals		27-66	10-35	12-20	9	16	25	28	76	17	15	1	15	200	

FG % 1st Half: 13-31 41.9% 2nd half: 14-35 40.0% Game: 27-66 40.9% Deadball Rebounds 3.3  
 3FG % 1st Half: 4-15 26.7% 2nd half: 6-20 30.0% Game: 10-35 28.6%  
 FT % 1st Half: 2-5 40.0% 2nd half: 10-15 66.7% Game: 12-20 60.0%

Officials: Tina Napier, Felicia Grinter, Mark Zentz  
 Technical fouls: Penn State-None. Illinois-None.  
 Attendance: 1317

Score by periods	1st	2nd	Total
Penn State	31	51	82
Illinois	32	44	76

In	Off	2nd	Fast	Bench
Points PSU	28	9	3	2
ILL	18	35	8	6

Last FG - PSU 2nd-03:06, ILL 2nd-00:23.  
 Largest lead - PSU by 19 2nd-04:47, ILL by 12 1st-12:46.

Score tied - 3 times.  
 Lead changed - 3 times.

#### Notable

- Ariel Edwards recorded her second career double-double with 20 points and 11 rebounds.
- Peyton Whitted hauled in a career-high 10 rebounds and scored a personal-best nine points.
- The Lady Lions did not have a blocked shot as a team for the first time since getting shutout against Purdue on Feb. 19, 2009.
- PSU starts Big Ten play 2-0 for the second-straight season and just the second time in the last nine years.

## #17/15 Penn State 87, #23/22 Iowa 71

### Game #13 \* Jan. 5, 2014 \* Iowa City, Iowa

Penn State 87 • 10-3, 1-0

#	Player	Total		3-Ptr		Rebounds			PF	TP	A	TO	Blk	Stl	Min
		FG	FGA	FG	FGA	FT	FTA	Off							
05	East, Talia	f 4-6	0-0	2-2	4	6	10	4	10	1	2	1	0	21	
23	Edwards, Ariel	c 5-15	0-1	1-1	1	2	3	4	11	2	0	0	0	26	
44	Waldner, Tori	c 5-7	0-0	0-0	1	7	8	4	10	0	1	1	2	28	
02	Taylor, Dara	g 6-12	0-2	5-6	1	4	5	1	17	4	3	0	2	37	
33	Lucas, Maggie	g 8-20	4-10	7-8	0	3	3	0	27	0	7	2	4	40	
01	Agee, Candice	0-0	0-0	0-0	1	2	3	2	0	1	2	2	0	8	
10	Sevillian, Keke	0-0	0-0	0-0	0	0	0	0	0	0	0	0	0	0+	
11	Harris, Alex	0-0	0-0	0-0	0	0	0	0	1	0	0	0	0	1	
15	Mitchell, Kaliyah	1-3	0-0	2-4	1	5	6	4	2	2	2	0	0	24	
25	Whitted, Peyton	4-6	0-1	0-0	4	2	6	3	8	2	2	0	0	15	
	Team				3	3	6								
Totals		33-69	4-14	17-21	16	34	50	23	87	12	19	6	6	200	

FG % 1st Half: 16-36 44.4% 2nd half: 17-33 51.5% Game: 33-69 47.8% Deadball Rebounds 1  
 3FG % 1st Half: 3-9 33.3% 2nd half: 1-5 20.0% Game: 4-14 28.6%  
 FT % 1st Half: 3-6 50.0% 2nd half: 14-15 93.3% Game: 17-21 81.0%

Iowa 71 • 12-4, 0-2

#	Player	Total		3-Ptr		Rebounds			PF	TP	A	TO	Blk	Stl	Min
		FG	FGA	FG	FGA	FT	FTA	Off</							

## 2013-14 RADIO/TV CHART



#1

**Candice Agee**

6-6 \* So./So. \* F/C  
Victorville, Calif.  
Silverado



#2

**Dara Taylor**

5-8 \* 5th-Sr./Sr. \* G  
Wilmington, Del.  
Caravel Academy  
(Maryland)



#5

**Talia East**

6-3 \* Sr./Sr. \* F/C  
Philadelphia, Pa.  
Friends' Central School



#10

**Keke Sevillian**

5-7 \* Fr./Fr. \* G  
Goodrich, Mich.  
Goodrich



#11

**Alex Harris**

6-3 \* Fr./Fr. \* F  
Lorain, Ohio  
Lorain Southview



#12

**Lindsey Spann**

5-6 \* Fr./Fr. \* G  
Laurel, Md.  
Good Counsel



#15

**Kaliyah Mitchell**

6-2 \* Fr./Fr. \* G/F  
Stone Mountain, Ga.  
Stephenson



#23

**Ariel Edwards**

6-3 \* Sr./Sr. \* G/F  
Elmont, N.Y.  
Christ the King



#25

**Peyton Whitted**

6-3 \* Fr./Fr. \* G/F  
Suwanee, Ga.  
North Gwinnett



#33

**Maggie Lucas**

5-9 \* Sr./Sr. \* G  
Narberth, Pa.  
Germantown Academy



#35

**Sierra Moore**

5-11 \* So./-- \* G  
Hanover, Pa.  
Delone Catholic  
Duke



#41

**Jenny DeGraaf**

6-1 \* Fr./Fr. \* G/F  
Springboro, Ohio  
Spring Boro



#44

**Tori Waldner**

6-5 \* Jr./Jr. \* F/C  
Milton, Ga.  
Milton



HC

**Coquese Washington**

Head Coach  
Notre Dame '92  
Seventh Season



AC

**Fred Chmiel**

Assistant Coach  
Excelsior College  
Fourth Season



AC

**Kia Damon**

Assistant Coach  
Millersville '97  
Seventh Season



AC

**Maren Walseth**

Assistant Coach  
Penn State '02  
Seventh Season

Nine-Time Big Ten Champions • Two-Time Big Ten Tournament Champions • 2000 NCAA Final Four • 24 NCAA Tournament Appearances





2013-14 Penn State Women's Basketball  
 Penn State Combined Team Statistics (as of Jan 12, 2014)  
 All games



RECORD:	OVERALL	HOME	AWAY	NEUTRAL
ALL GAMES	11-4	6-3	3-1	2-0
CONFERENCE	2-1	0-1	2-0	0-0
NON-CONFERENCE	9-3	6-2	1-1	2-0

##	Player	gp-gs	min	avg	Total		3-Point		F-Throw		Rebounds				pf	dq	a	to	blk	stl	pts	avg		
					fg-fga	fg%	3fg-fga	3fg%	ft-fa	ft%	off	def	tot	avg										
33	Lucas, Maggie	15-15	497	33.1	96-251	.382	33-97	.340	96-99	.970	7	50	57	3.8	29	1	24	53	1	27	321	21.4		
23	Edwards, Ariel	15-15	448	29.9	78-174	.448	3-15	.200	49-57	.860	21	54	75	5.0	29	0	38	24	8	18	208	13.9		
02	Taylor, Dara	15-15	475	31.7	70-170	.412	7-31	.226	38-48	.792	10	28	38	2.5	36	1	68	62	3	41	185	12.3		
05	East, Talia	15-12	311	20.7	38-78	.487	0-0	.000	18-20	.900	42	62	104	6.9	45	1	13	38	23	7	94	6.3		
44	Waldner, Tori	15-15	335	22.3	34-73	.466	1-2	.500	11-20	.550	23	73	96	6.4	43	1	14	15	23	9	80	5.3		
15	Mitchell, Kaliyah	15-0	248	16.5	24-55	.436	1-6	.167	29-40	.725	20	44	64	4.3	34	2	9	18	4	8	78	5.2		
01	Agee, Candice	15-3	204	13.6	26-60	.433	0-0	.000	21-39	.538	23	27	50	3.3	39	0	6	19	12	3	73	4.9		
11	Harris, Alex	15-0	185	12.3	16-37	.432	0-0	.000	14-26	.538	28	45	73	4.9	24	0	4	15	11	4	46	3.1		
25	Whitted, Peyton	14-0	149	10.6	14-35	.400	0-12	.000	12-15	.800	14	27	41	2.9	25	0	6	11	5	5	40	2.9		
10	Sevillian, Keke	11-0	88	8.0	7-21	.333	3-9	.333	10-10	1.000	0	9	9	0.8	17	0	4	13	0	7	27	2.5		
41	DeGraaf, Jenny	7-0	47	6.7	3-10	.300	1-4	.250	0-0	.000	1	5	6	0.9	4	0	4	2	0	1	7	1.0		
20	Alston, Infiniti	4-0	13	3.3	0-2	.000	0-0	.000	0-0	.000	0	0	0	0.0	6	0	0	1	0	0	0	0.0		
Team											34	41	75											
Total.....		15	3000	406-966		.420	49-176	.278	298-374	.797	223	465	688	45.9	331	6	190	280	90	130	1159	77.3		
Opponents.....		15	3000	337-958		.352	103-333	.309	232-348	.667	215	373	588	39.2	334	8	199	279	51	132	1009	67.3		

TEAM STATISTICS	PSU	OPP	Date	Opponent	Score	Att.
SCORING	1159	1009	11/8/13	ST. FRANCIS (PA.)	w 117-77	3908
Points per game	77.3	67.3	11/10/13	FORDHAM	w 78-61	3834
Scoring margin	+10.0	-	11/17/13	CONNECTICUT	L 52-71	8194
FIELD GOALS-ATT	406-966	337-958	11/20/13	BUCKNELL	w 92-49	3646
Field goal pct	.420	.352	11-29-13	vs Oregon State	w 61-56	0
3 POINT FG-ATT	49-176	103-333	11-30-13	vs Illinois State	w 72-60	236
3-point FG pct	.278	.309	12/4/13	NOTRE DAME	L 67-77	5805
3-pt FG made per game	3.3	6.9	12/08/13	at Georgetown	w 77-68	529
FREE THROWS-ATT	298-374	232-348	12/11/13	at South Dakota State	L 79-83	1713
Free throw pct	.797	.667	12/15/13	TEXAS A&M	w 66-58	4777
F-Throws made per game	19.9	15.5	12/22/13	ALCORN STATE	w 85-62	8284
REBOUNDS	688	588	12/29/13	HARTFORD	w 70-56	4629
Rebounds per game	45.9	39.2	* 1/5/14	at Iowa	w 87-71	6230
Rebounding margin	+6.7	-	* 01/09/14	at Illinois	w 82-76	1317
ASSISTS	190	199	* 1/12/14	PURDUE	L 74-84	4853
Assists per game	12.7	13.3				
TURNOVERS	280	279	* - Conference game			
Turnovers per game	18.7	18.6				
Turnover margin	-0.1	-				
Assist/turnover ratio	0.7	0.7				
STEALS	130	132				
Steals per game	8.7	8.8				
BLOCKS	90	51				
Blocks per game	6.0	3.4				
ATTENDANCE	47930	10025				
Home games-Avg/Game	9-5326	4-2447				
Neutral site-Avg/Game	-	2-118				

Score by Periods	1st	2nd	Totals
Penn State	551	608	1159
Opponents	504	505	1009



2013-14 Penn State Women's Basketball  
 Penn State Category Leaders (as of Jan 12, 2014)  
 All games



Points	G	Pts	Pts/G
Lucas, Maggie	15	321	21.4
Edwards, Ariel	15	208	13.9
Taylor, Dara	15	185	12.3
East, Talia	15	94	6.3
Waldner, Tori	15	80	5.3
Mitchell, Kaliyah	15	78	5.2
Agee, Candice	15	73	4.9
Harris, Alex	15	46	3.1
Whitted, Peyton	14	40	2.9
Sevillian, Keke	11	27	2.5
DeGraaf, Jenny	7	7	1.0

Scoring Average	G	Pts	Avg/G
Lucas, Maggie	15	321	21.4
Edwards, Ariel	15	208	13.9
Taylor, Dara	15	185	12.3
East, Talia	15	94	6.3
Waldner, Tori	15	80	5.3
Mitchell, Kaliyah	15	78	5.2
Agee, Candice	15	73	4.9
Harris, Alex	15	46	3.1
Whitted, Peyton	14	40	2.9
Sevillian, Keke	11	27	2.5
DeGraaf, Jenny	7	7	1.0
Alston, Infiniti	4	0	0.0

FG Percentage	FG	Att	Pct
East, Talia	38	78	.487
Waldner, Tori	34	73	.466
Edwards, Ariel	78	174	.448
Mitchell, Kaliyah	24	55	.436
Agee, Candice	26	60	.433
Harris, Alex	16	37	.432
Taylor, Dara	70	170	.412
Whitted, Peyton	14	35	.400
Lucas, Maggie	96	251	.382
Sevillian, Keke	7	21	.333
DeGraaf, Jenny	3	10	.300
Alston, Infiniti	0	2	.000

Field Goal Attempts	G	Att	Att/G
Lucas, Maggie	15	251	16.7
Edwards, Ariel	15	174	11.6
Taylor, Dara	15	170	11.3
East, Talia	15	78	5.2
Waldner, Tori	15	73	4.9

Field Goals Made	G	Made	Made/G
Lucas, Maggie	15	96	6.4
Edwards, Ariel	15	78	5.2
Taylor, Dara	15	70	4.7
East, Talia	15	38	2.5
Waldner, Tori	15	34	2.3

3-Point Percentage	3FG	Att	Pct
Waldner, Tori	1	2	.500
Lucas, Maggie	33	97	.340
Sevillian, Keke	3	9	.333
DeGraaf, Jenny	1	4	.250
Taylor, Dara	7	31	.226
Edwards, Ariel	3	15	.200
Mitchell, Kaliyah	1	6	.167
Whitted, Peyton	0	12	.000

3-Point FG Attempts	G	Att	Att/G
Lucas, Maggie	15	97	6.5
Taylor, Dara	15	31	2.1
Edwards, Ariel	15	15	1.0
Whitted, Peyton	14	12	0.9
Sevillian, Keke	11	9	0.8

3-Point FG Made	G	Made	Made/G
Lucas, Maggie	15	33	2.2
Taylor, Dara	15	7	0.5
Edwards, Ariel	15	3	0.2
Sevillian, Keke	11	3	0.3
Mitchell, Kaliyah	15	1	0.1
Waldner, Tori	15	1	0.1
DeGraaf, Jenny	7	1	0.1

Free Throw Percent	FG	Att	Pct
Sevillian, Keke	10	10	1.000
Lucas, Maggie	96	99	.970
East, Talia	18	20	.900
Edwards, Ariel	49	57	.860
Whitted, Peyton	12	15	.800
Taylor, Dara	38	48	.792
Mitchell, Kaliyah	29	40	.725
Waldner, Tori	11	20	.550
Agee, Candice	21	39	.538
Harris, Alex	14	26	.538

Free Throw Attempts	G	Att	Att/G
Lucas, Maggie	15	99	6.6
Edwards, Ariel	15	57	3.8
Taylor, Dara	15	48	3.2
Mitchell, Kaliyah	15	40	2.7
Agee, Candice	15	39	2.6

Free Throws Made	G	Made	Made/G
Lucas, Maggie	15	96	6.4
Edwards, Ariel	15	49	3.3
Taylor, Dara	15	38	2.5
Mitchell, Kaliyah	15	29	1.9
Agee, Candice	15	21	1.4



2013-14 Penn State Women's Basketball  
 Penn State Category Leaders (as of Jan 12, 2014)  
 All games



<u>Rebounds</u>	<u>G</u>	<u>Reb</u>	<u>Reb/G</u>
East, Talia	15	104	6.9
Waldner, Tori	15	96	6.4
Edwards, Ariel	15	75	5.0
Harris, Alex	15	73	4.9
Mitchell, Kaliyah	15	64	4.3

<u>Rebound Average</u>	<u>G</u>	<u>Reb</u>	<u>Avg/G</u>
East, Talia	15	104	6.9
Waldner, Tori	15	96	6.4
Edwards, Ariel	15	75	5.0
Harris, Alex	15	73	4.9
Mitchell, Kaliyah	15	64	4.3

<u>Offensive Rebounds</u>	<u>G</u>	<u>No.</u>	<u>Avg/G</u>
East, Talia	15	42	2.8
Harris, Alex	15	28	1.9
Agee, Candice	15	23	1.5
Waldner, Tori	15	23	1.5
Edwards, Ariel	15	21	1.4

<u>Defensive Rebounds</u>	<u>G</u>	<u>No.</u>	<u>Avg/G</u>
Waldner, Tori	15	73	4.9
East, Talia	15	62	4.1
Edwards, Ariel	15	54	3.6
Lucas, Maggie	15	50	3.3
Harris, Alex	15	45	3.0

<u>Fouls</u>	<u>G</u>	<u>No.</u>	<u>Per/G</u>
East, Talia	15	45	3.0
Waldner, Tori	15	43	2.9
Agee, Candice	15	39	2.6
Taylor, Dara	15	36	2.4
Mitchell, Kaliyah	15	34	2.3

<u>Foulsouts</u>	<u>G</u>	<u>No.</u>
Mitchell, Kaliyah	15	2
Waldner, Tori	15	1
Lucas, Maggie	15	1
Taylor, Dara	15	1
East, Talia	15	1

<u>Assists</u>	<u>G</u>	<u>No.</u>	<u>Ast/G</u>
Taylor, Dara	15	68	4.5
Edwards, Ariel	15	38	2.5
Lucas, Maggie	15	24	1.6
Waldner, Tori	15	14	0.9
East, Talia	15	13	0.9

<u>Steals</u>	<u>G</u>	<u>No.</u>	<u>Stl/G</u>
Taylor, Dara	15	41	2.7
Lucas, Maggie	15	27	1.8
Edwards, Ariel	15	18	1.2
Waldner, Tori	15	9	0.6
Mitchell, Kaliyah	15	8	0.5

<u>Blocked Shots</u>	<u>G</u>	<u>No.</u>	<u>Blk/G</u>
Waldner, Tori	15	23	1.5
East, Talia	15	23	1.5
Agee, Candice	15	12	0.8
Harris, Alex	15	11	0.7
Edwards, Ariel	15	8	0.5

<u>Minutes</u>	<u>G</u>	<u>No.</u>	<u>Min/G</u>
Lucas, Maggie	15	497	33.1
Taylor, Dara	15	475	31.7
Edwards, Ariel	15	448	29.9
Waldner, Tori	15	335	22.3
East, Talia	15	311	20.7

<u>Turnovers</u>	<u>G</u>	<u>No.</u>	<u>TO/G</u>
Taylor, Dara	15	62	4.1
Lucas, Maggie	15	53	3.5
East, Talia	15	38	2.5
Edwards, Ariel	15	24	1.6
Agee, Candice	15	19	1.3



2013-14 Penn State Women's Basketball  
 Penn State Combined Team Statistics (as of Jan 12, 2014)  
 Conference games



RECORD:	OVERALL	HOME	AWAY	NEUTRAL
ALL GAMES	2-1	0-1	2-0	0-0
CONFERENCE	2-1	0-1	2-0	0-0
NON-CONFERENCE	0-0	0-0	0-0	0-0

##	Player	gp-gs	min	avg	Total		3-Point		F-Throw		Rebounds				pf	dq	a	to	blk	stl	pts	avg	
					fg-fga	fg%	3fg-fga	3fg%	ft-fta	ft%	off	def	tot	avg									
33	Lucas, Maggie	3-3	114	38.0	19-49	.388	10-26	.385	20-21	.952	0	12	12	4.0	5	0	1	14	0	4	68	22.7	
02	Taylor, Dara	3-3	110	36.7	18-39	.462	2-9	.222	9-11	.818	1	6	7	2.3	6	0	14	17	1	5	47	15.7	
23	Edwards, Ariel	3-3	92	30.7	16-45	.356	0-1	.000	11-13	.846	6	14	20	6.7	7	0	9	6	2	1	43	14.3	
05	East, Talia	3-3	70	23.3	9-19	.474	0-0	.000	4-4	1.000	10	16	26	8.7	10	0	2	8	8	0	22	7.3	
44	Waldner, Tori	3-3	73	24.3	9-14	.643	0-0	.000	2-2	1.000	7	13	20	6.7	9	0	2	3	2	3	20	6.7	
25	Whitted, Peyton	3-0	41	13.7	6-9	.667	0-1	.000	5-5	1.000	5	11	16	5.3	8	0	2	3	0	0	17	5.7	
01	Agee, Candice	3-0	36	12.0	3-6	.500	0-0	.000	5-11	.455	2	4	6	2.0	8	0	2	5	3	1	11	3.7	
15	Mitchell, Kaliyah	3-0	45	15.0	4-9	.444	0-0	.000	2-4	.500	2	13	15	5.0	8	0	4	4	3	1	10	3.3	
11	Harris, Alex	3-0	18	6.0	2-6	.333	0-0	.000	1-2	.500	4	1	5	1.7	3	0	0	1	1	0	5	1.7	
41	DeGraaf, Jenny	1-0	1	1.0	0-0	.000	0-0	.000	0-0	.000	0	0	0	0.0	0	0	0	0	0	0	0	0.0	
10	Sevillian, Keke	1-0	0	0.0	0-0	.000	0-0	.000	0-0	.000	0	0	0	0.0	0	0	0	0	0	0	0	0.0	
Team											11	5	16										
Total.....		3	600		86-196	.439	12-37	.324	59-73	.808	48	95	143	47.7	64	0	36	61	20	15	243	81.0	
Opponents.....		3	600		79-202	.391	24-72	.333	49-70	.700	41	67	108	36.0	70	1	46	46	13	30	231	77.0	

TEAM STATISTICS	PSU	OPP	Date	Opponent	Score	Att.
SCORING	243	231	* 1/5/14	at Iowa	w 87-71	6230
Points per game	81.0	77.0	* 01/09/14	at Illinois	w 82-76	1317
Scoring margin	+4.0	-	* 1/12/14	PURDUE	L 74-84	4853
FIELD GOALS-ATT	86-196	79-202	* - Conference game			
Field goal pct	.439	.391				
3 POINT FG-ATT	12-37	24-72				
3-point FG pct	.324	.333				
3-pt FG made per game	4.0	8.0				
FREE THROWS-ATT	59-73	49-70				
Free throw pct	.808	.700				
F-Throws made per game	19.7	16.3				
REBOUNDS	143	108				
Rebounds per game	47.7	36.0				
Rebounding margin	+11.7	-				
ASSISTS	36	46				
Assists per game	12.0	15.3				
TURNOVERS	61	46				
Turnovers per game	20.3	15.3				
Turnover margin	-5.0	-				
Assist/turnover ratio	0.6	1.0				
STEALS	15	30				
Steals per game	5.0	10.0				
BLOCKS	20	13				
Blocks per game	6.7	4.3				
ATTENDANCE	4853	7547				
Home games-Avg/Game	1-4853	2-3774				
Neutral site-Avg/Game	-	0-0				

Score by Periods	1st	2nd	Totals
Penn State	106	137	243
Opponents	108	123	231