

PENN STATE



2013-14 LADY LION BASKETBALL

Penn State Athletic Communications: 101D Bryce Jordan Center, University Park, PA 16802 Office: 814-865-1757 Fax: 814-863-3165
 Women's Basketball Contact: Kristina Petersen Twitter: @ladylionsid Website: www.GoPSUsports.com Email: kap18@psu.edu Cell: 814-883-4581 Office: 814-865-1757

SCHEDULE/RESULTS

OCTOBER		
Sun. 27	LOCK HAVEN (ex.)	W, 102-51
NOVEMBER		
Fri. 8	ST. FRANCIS (PA.)	W, 117-77
Sun. 10	FORDHAM	W, 78-61
Sun. 17	#1/1 CONNECTICUT (BTN)	L, 52-71
Wed. 20	BUCKNELL (BTDN)	W, 92-49
Junkanoo Jam (Grand Island, Bahamas)		
Fri. 29	vs. Oregon State	W, 61-56
Sat. 30	vs. Illinois State	W, 72-60

DECEMBER		
Big Ten/ACC Challenge		
Wed. 4	#5/4 NOTRE DAME (BTN)	L, 67-77
Sun. 8	at Georgetown	W, 77-68
Wed. 11	at South Dakota State	L, 79-83
Sun. 15	#20/24 TEXAS A&M (BTDN)	W, 66-58
Sun. 22	ALCORN STATE	W, 85-62
Sun. 29	HARTFORD (BTDN)	W, 70-56

JANUARY		
Sun. 5	at #23/22 Iowa *	W, 87-71
Thurs. 9	at Illinois * (BTN)	W, 82-76
Sun. 12	#20/21 PURDUE * (ESPN)	L, 74-84
Thurs. 16	OHIO STATE * (BTN)	W, 66-42
Sun. 19	at Michigan State * (ESPN2)	W, 66-54
Wed. 22	INDIANA * (BTDN)	W, 65-52
Sun. 26	MINNESOTA * (CBS)	W, 83-53
Thurs. 30	at #16/19 Purdue * (BTN)	W, 75-72

FEBRUARY		
Sun. 2	at Northwestern * (BTDN)	W, 79-75
Thurs. 6	IOWA * (BTN)	L, 70-73
Sun. 9	at Ohio State * (ESPN2)	W, 74-54
Thurs. 13	at Indiana * (BTDN)	W, 71-63
Eighth Annual Pink Zone at Penn State		
Sun. 16	WISCONSIN * (ESPN2)	1 p.m.
Thurs. 20	NORTHWESTERN * (BTN)	7 p.m.
Mon. 24	at Nebraska * (ESPN2)	7 p.m.

MARCH		
Sat. 1	MICHIGAN * (BTN)	3:30 p.m.
Th.-Su. 6-9 Big Ten Tournament (Indianapolis, Ind.)		
Sa.-Tu. 22-25 NCAA Tourn. 1st & 2nd Round		
.....(University Park, Pa.)		
Sa.-Tu. 29-Apr. 1 NCAA Tournament Regionals		

APRIL		
Su./Tu. 6/8 NCAA Final Four (Nashville, Tenn.)		

BOLD CAPS indicates home game.
 * - indicates Big Ten game.
 All times are Eastern Time.
 BTN - Big Ten Network
 BTDN - BigTenNetwork.com
Schedule subject to change. Please visit www.GoPSUsports.com for up-to-date tip times.

Game #25: Wisconsin at #11/11 Penn State Sun., Feb. 16 ▶ 1 p.m. ▶ Bryce Jordan Center ▶ University Park, Pa.

		SETTING THE SCENE
Penn State Lady Lions	Wisconsin Badgers	The Wisconsin Game
Record: 19-5, 10-2 Big Ten Last Game: PSU 71, Indiana 62 (2/13) Head Coach: Coquese Washington Career Record: 137-78 (7th yr.) Record at PSU: 137-78 (7th yr.)	Record: 10-14, 3-9 Big Ten Last Game: Minnesota 63, UW 50 (2/12) Head Coach: Bobbie Kelsey Career Record: 31-53 (3rd yr.) Record at UW: 31-53 (3rd yr.)	Series: Penn State leads 28-11 Last Meeting: UW 63, PSU 61 (1/31/13) Streak: Wisconsin - 1 win Television: ESPN2 (regional cover.) - Adam Amin & Julianne Viani Radio: The game is on the Penn State Sports Network and WRSC 1390 locally with Jerry Fisher and Julia Trogele calling the action. The audio feed is available at www.GoPSUsports.com. Webstream: espn3.com Live Stats: GoPSUsports.com
Statistical Leaders	Statistical Leaders	
Points Maggie Lucas (21.5) Rebounds Talia East (7.4) Assists Dara Taylor (4.9)	Points Michala Johnson (16.4) Rebounds Taylor Wurtz (8.1) Assists Taylor Wurtz (2.4)	

STORYLINES

- ✓ Penn State is 28-11 all-time against Indiana, including a 17-2 mark in home games.
- ✓ The Lady Lions have won three of the last four games against the Badgers.
- ✓ Senior **Maggie Lucas** has been solid against the Badgers the last two seasons averaging 15.8 points, 3.8 rebounds and 1.8 steals per game.
- ✓ She has also been efficient, connecting on 51.1% of her shots from the field and 52.6% of her shots from beyond the arc.
- ✓ In her two games against Wisconsin last season, **Dara Taylor** averaged 9.0 points, 4.5 rebounds, 4.0 assists and 3.5 steals.
- ✓ East's two blocks at Indiana on Feb. 13 moved her into 10th place on Penn State's career blocks list, passing Kathy Phillips (89) with 90 rejections.
- ✓ The win at Indiana was Penn State's school-record eighth consecutive Big Ten road win, breaking the mark set from Jan. 31, 1999 until Jan. 16, 2000.
- ✓ Lucas is the first player in school history and the sixth player in Big Ten history to accumulate 2,000 points, 500 rebounds, 250 assists and 200 steals.
- ✓ The Ohio State win on Feb. 9 was the 875th victory in program history, making Penn State the 12th program in NCAA history to reach the mark.
- ✓ Lucas leads the NCAA in free throw percentage at a 96.6% clip, which is on pace to break the NCAA's single-season record held by former Lady Lion Adrienne Squire (.964).
- ✓ **Peyton Whitted** had a career-high 11 points at Northwestern (2/4).
- ✓ Lucas moved into second place in Penn State history and fifth place in Big Ten history in scoring with 2,354 career points.
- ✓ **Dara Taylor** surpassed the 200-assist milestone for her Penn State career, becoming the 30th player in school history to accomplish the feat and did it in just two years.

UP NEXT

The Lady Lions continue their homestand against Northwestern on Thursday at 7 p.m. It's Jersey Night, fans that wear their favorite Penn State jersey will receive a \$5 ticket. It's also our final mini-magnetic bobblehead giveaway, fans will get the Nittany Lion Mini-Bobblehead at the gates while supplies last.

Table of Contents	PSU's Record When.....5	Season Highs/Lows.....14
Schedule, Results, Storylines.....1	Lions in the Big Ten Stats.....6	Miscellaneous Stats.....15
Roster, Quick Facts.....2	Lucas in the Record Books.....7	Player Performance Charts.....16-19
Team Comparison, Series History....2	The Last Time Penn State.....8	Coquese Washington.....20
Big Ten Standings/Schedule.....3	Milestone Watch.....9	Player Bios.....21-32
Projected Starters.....3	Record Books.....10-11	2013-14 Box Scores.....33-39
What's at Stake.....3	Polls.....12	2013-14 Stats.....40-44
Notable Games.....5	NCAA Stats.....12	Radio/TV Chart.....45



2013-14 ROSTERS

PENN STATE LADY LIONS

No.	Name	Pos.	Cl./Elg.	Ht.	Hometown/High School (Previous School)
1	Candice Agee *	C	So./So.	6-6	Victorville, Calif./Silverado
2	Dara Taylor *	G	5th/Sr.	5-8	Wilmington, Del./Caravel Academy (Maryland)
5	Talia East ***	F/C	Sr./Sr.	6-3	Philadelphia, Pa./Friends' Central School
10	Keke Sevillian	G	Fr./Fr.	5-7	Goodrich, Mich./Goodrich
11	Alex Harris	F	Fr./Fr.	6-3	Lorain, Ohio/Lorain
12	Lindsey Spann	G	Fr./Fr.	5-6	Laurel, Md./Good Counsel
15	Kalayah Mitchell	G/F	Fr./Fr.	6-2	Stone Mountain, Ga./Stephenson
23	Ariel Edwards ***	G/F	Sr./Sr.	6-3	Elmont, N.Y./Christ the King
25	Peyton Whitted	G/F	Fr./Fr.	6-3	Suwanee, Ga./North Gwinnett
33	Maggie Lucas ***	G	Sr./Sr.	5-10	Narberth, Pa./Germantown Academy
35	Sierra Moore	G	So./--^	5-11	Hanover, Pa./Delone Catholic (Duke)
41	Jenny DeGraaf	G/F	Fr./Fr.	6-1	Springboro, Ohio/Springboro
44	Tori Waldner **	F	Jr./Jr.	6-5	Milton, Ga./Milton

Head Coach: Coquese Washington (Notre Dame '92)

Assistant Coaches: Fred Chmiel, Kia Damon, Maren Walseth

Captains: Talia East, Ariel Edwards, Maggie Lucas, Dara Taylor

* Indicates letters earned

WISCONSIN BADGERS

No.	Name	Pos.	Cl.	Ht.	Hometown/High School (Previous School)
00	Shannon Malone	F	So.	6-1	Flower Mound, Texas/Marcus
2	Taylor Wurtz	G	Sr.	6-0	Brandon, Wis./Ripon
3	AnnMarie Brown	G/F	Jr.	6-0	St. Peter, Minn./St. Peter
4	Nicole Bauman	G	So.	5-10	New Berlin, Wis./Eisenhower
5	Morgan Paige	G	Sr.	5-9	Marion, Iowa/Marion
10	Dakota Whyte	G	So.	5-8	Toronto, Ontario/Notre Dame Catholic
22	Tessa Cichy	G	So.	6-0	Somerset, Wis./Hill-Murray (Maplewood, Minn.)
23	Daria Kryuchkova	F	Sr.	6-3	Moscow, Russia/ (Jacksonville College)
24	Malayna Johnson	F/C	Fr.	6-4	Bellwood, Ill./Montini Catholic
25	Michala Johnson	F/C	RS-Jr.	6-3	Bellwood, Ill./Montini Catholic (Connecticut)
30	Carly Truesdale	G	Fr.	5-9	San Antonio, Texas/Westbury Christian
32	Michaela Crall	F	Fr.	6-3	Olathe, Kansas/Olathe Northwest
35	Jacki Gulczynski	F	Jr.	6-1	Carol Stream, Ill./Bartlett
41	Rosie Gambino	C	Jr.	6-4	Oswego, Ill./Kishwaukee College
43	Cassie Rochel	F/C	Sr.	6-4	Lakeville, Minn./Lakeville North

Head Coach: Bobbie Kelsey

Assistant Coaches: Jayme Callahan, Stacy Cantley, Alysiah Bond

TEAM COMPARISON

PENN STATE		WISCONSIN
Lucas (21.5)	Scoring Leader	Johnson (16.4)
East (7.4)	Rebounding Leader	Wurtz (8.1)
Taylor (4.9)	Assist Leader	Wurtz (2.4)
Taylor (2.9)	Steals Leader	Wurtz (1.0)
East (1.4)	Blocks Leader	Gulczynski (1.5)
75.3	Scoring Offense	65.4
64.5	Scoring Defense	66.2
+10.9	Scoring Margin	-0.8
45.7	Rebounds Per Game	37.5
+7.8	Rebound Margin	-0.1
13.3	Assists Per Game	12.1
8.5	Steals Per Game	4.6
.418	Field Goal Pct.	.412
.353	FG Defense Pct.	.409
.308	3-pt. FG Pct.	.328
.291	3-pt. FG Pct. Def.	.323
.769	Free Throw Pct.	.734
0.8	Assist/Turnover	0.8
Won 2	W/L Streak	Lost 3

SERIES HISTORY

Overall:	PSU leads 28-11
Last meeting:	Jan. 31, 2013
Last result:	WIS, 63-61
Current streak:	WIS - 1 win
Last 10:	Tied 5-5
Last 10 meetings:	
2/3/08	H WIS, 59-77
1/22/09	H PSU/OT, 58-56
2/12/09	A WIS, 52-58
1/21/10	A PSU, 54-43
2/25/10	H WIS, 39-71
1/2/11	A WIS, 62-77
1/2/12	A PSU, 82-49
2/9/12	H PSU, 69-54
1/17/13	H PSU, 84-40
1/31/13	A WIS, 61-63

QUICK FACTS

THE UNIVERSITY

Location: University Park, Pa.
 Founded: 1855
 Enrollment: 42,294
 Colors: Blue & White
 Nickname: Lady Lions
 Conference: Big Ten
 President: Dr. Rodney Erickson
 Director of Athletics: Dr. David Joyner
 Senior Woman Administrator: Charmelle Green
 Facility (cap.): Bryce Jordan Center (15,104)
 All-Time Record at BJC: 210-53 (19 seasons)

ATHLETIC COMMUNICATIONS

WBB Contact: Kristina Petersen
 Phone/Fax: (814) 865-1757/(814) 863-3165
 E-mail: kap18@psu.edu
 Press Row Phone: 814-863-3294
 Website: www.GoPSUsports.com
 Twitter: @ladylionsid

TEAM INFORMATION

2013-14 Record: 19-5
 Home: 9-4 Away: 8-1 Neutral: 2-0
 Big Ten Record (finish): 10-2
 Home: 3-2 Away: 7-0
 Letterwinners Returning/Lost: 6/5
 Starters Returning/Lost: 2/3
 2013 Big Ten Tournament: Semifinals
 2013 Postseason: NCAA Second Round

THE HISTORY

First Year of Women's Basketball: 1965
 All-Time Record: 876-391 (50 seasons)
 All-Time Big Ten Rec.: 241-121 (22 seasons)
 NCAA Tournament Appearances: 24
 NCAA Tournament Record: 30-24

WOMEN'S BASKETBALL

Head Coach: Coquese Washington
 Alma Mater: Notre Dame '92
 Overall Record: 137-78 (seventh season)
 School Record: 137-78 (seventh season)
 Twitter: @coquesewashing
 Best Time To Reach Coach: Through SID
 Assistant Coaches (Alma Mater):
 Fred Chmiel (Excelsior College)
 Kia Damon (Millersville '97)
 Maren Walseth (Penn State '02)
 Twitter: @pennstatewbb
 Facebook: facebook.com/pennstateladylions
 YouTube: YouTube.com/pennstateladylions
 Instagram: @pennstatewbb

PRONUNCIATIONS

Coquese	ko-KWEEES
Chmiel	shuh-MEAL
Maren Walseth	MARR-en WALL-seth
Talia	tah-LEE-uh
Ariel	AIR-e-l
Dara	DAR-uh
Agee	AYE-gee
Kalayah	kah-LEE-uh
Sevillian	civilian
Whitted	WIT-tid





STANDINGS (as of 2/13)

Team	Big Ten			Overall		
	W	L	Pct.	W	L	Pct.
PENN STATE	10	2	.833	19	5	.792
Nebraska	8	3	.727	18	5	.783
Michigan State	8	3	.727	16	8	.667
Iowa	8	4	.667	20	6	.769
Purdue	7	5	.583	17	7	.708
Michigan	6	6	.500	15	10	.600
Minnesota	5	6	.455	16	9	.640
Indiana	4	7	.364	17	7	.708
Northwestern	4	7	.364	14	10	.583
Ohio State	4	7	.364	14	13	.519
Wisconsin	3	9	.250	10	14	.417
Illinois	2	10	.167	9	16	.360

BIG TEN SCHEDULE

FEBRUARY 12

Minnesota 63, at Wisconsin 50

FEBRUARY 13

Nebraska 76, at Michigan 68
Penn State 71, at Indiana 63
at Iowa 69, Illinois 55

FEBRUARY 15

Minnesota at Northwestern 3:30 p.m.
Ohio State at Michigan State 5:30 p.m.

FEBRUARY 16

Indiana at Nebraska 1 p.m.
Wisconsin at Penn State 1 p.m.
Michigan at Illinois 2 p.m.
Iowa at Purdue 2 p.m.

All times are Eastern

PROJECTED STARTERS



2 DARA TAYLOR G
Sr., 5-8, Wilmington, Del.
11.8 ppg, 4.9 rpg, 2.9 spg, .747 FT%

Notes: Tallied 12 pts., 6 rebs., 8 assts., at Indiana (2/13) ... Had 12 pts. & 6 assists at Ohio State (2/9) ... Recorded 10 pts. & 3 steals vs. Iowa (2/6) ... Notched 11 pts., 5 assts., 3 steals at NU (2/2).



5 TALIA EAST F/C
Sr., 6-3, Philadelphia, Pa.
7.8 ppg, 7.4 rpg, 1.4 bpg, .526 FG%

Notes: Tallied 12 pts. & 8 rebs. at Ohio State (2/9) ... Earned double-double with 14 pts. & 12 rebs. vs. Iowa (2/6) ... Scored the go-ahead points with 2:22 left at NU (2/2) ... Ranks 11th at PSU in blocks (88).



23 ARIEL EDWARDS G/F
Sr., 6-3, Elmont, N.Y.
14.2 ppg, 5.8 rpg, .439 FG%, .823 FT%

Notes: Posted 16 pts., 5 rebs. & 4 assts. vs. Iowa (2/6) ... Had 15 pts. & 9 rebs. at NU (2/2) ... Tallied 21 pts. & 6 rebs. at Purdue (1/30) ... Notched 16 pts. vs. Minnesota (1/26) ... Had 18 pts. & 8 rebs. vs. Indiana (1/22).



33 MAGGIE LUCAS G
Sr., 5-10, Narberth, Pa.
21.5 ppg, 4.1 rpg, .353 3FG%, .966 FT%

Notes: Recorded 32 pts. & 6 rebs. at Indiana (2/6) ... Joined 500-rebound club vs. IU ... Notched 23 points at Ohio State (2/9) ... 2nd on PSU's career scoring list (2,354) ... 2nd in PSU & Big Ten history in 3s (346).



44 TORI WALDNER F/C
Jr., 6-5, Milton, Ga.
4.7 ppg, 5.8 rpg, 1.2 bpg

Notes: Tied career high with 11 pts. vs. Indiana (1/22) ... Had 8 pts. & 8 rebs. against Purdue (1/12) ... Notched 10 pts. & 8 rebs. at Iowa (1/5) ... Ranks 15th on PSU's all-time blocks list (77).

LAST TIME OUT

- Senior guard **Maggie Lucas** was 10-for-16 from the field and finished with a game-high 32 points as the Lady Lions claimed a 71-63 win at Indiana Thursday.
- With the win, Penn State ties the school record for Big Ten road wins in a season with its seventh victory.
- The victory also marked the fourth-straight 10-win conference season.
- Lucas, who started 4-for-4 from the field, had the hot hand all night as she posted her seventh career 30-point game and third of the season.
- Lucas completed her evening with six rebounds, two assists and two steals. Lucas becomes the 29th member of Penn State's 500-rebound club.
- Senior guard/forward **Ariel Edwards** just missed out on a double-double with 10 points and nine rebounds.
- Fellow senior guard **Dara Taylor** added 12 points, eight assists, six rebounds and three steals for another solid outing.

SCOUTING WISCONSIN

- The Badgers are 10-14 overall and 3-9 in conference play, but have lost seven of their last eight contests.
- Michala Johnson leads the Wisconsin charge with a team-best 16.4 scoring average to go along with 7.0 rebounds and 1.0 blocks per game. She is connecting on 54.5% of her shots from the field, which is in the top five in the Big Ten.
- Morgan Paige has also been solid for the Badgers, chipping in 12.5 points per game, while Taylor Wurtz adds 12.4 points per outing.
- Wurtz, who missed last season with a back injury, leads the team in rebounding (8.1), assists (2.4) and steals (1.0).

LAST TIME VS. WISCONSIN JAN. 31, 2013 • MADISON, WIS.

Penn State 61 • 17-3, 7-1															
#	Player	FG	FGA	FT	FTA	3-PT	3-PTA	Rebounds	PF	TP	A	To Bk	Shl	Min	
24	Nickson, Mia	f	4-8	0-0	3-4	2-4	6	3	11	0	0	0	0	34	
54	Greene, Nikki	c	0-2	0-0	1-4	3	3	6	2	1	1	5	0	23	
02	Taylor, Dara	g	4-9	2-2	0-0	2	2	4	10	2	1	0	3	32	
28	Bentley, Alex	g	4-16	1-2	0-0	1	0	11	3	9	4	2	0	27	
33	Lucas, Maggie	g	7-12	4-6	0-0	0	3	3	2	18	1	5	0	37	
01	Agee, Candice	0-1	0-0	0-0	0	2	2	1	0	0	0	0	0	2	
05	East, Talia	0-0	0-0	1-2	0	4	4	2	1	0	0	1	1	15	
23	Edwards, Ariel	2-5	1-1	2-2	0	1	1	2	7	2	0	0	0	19	
25	Studevent, Gizelle	1-2	0-0	0-0	0	1	1	1	2	1	0	0	0	8	
44	Waldner, Tori	1-1	0-0	0-0	0	0	0	1	2	0	1	0	0	3	
Team						3		2		5					
Totals		23-56		8-11		7-12		11		20		31		61 11 14 1 11 200	
FG % 1st Half:		14-30 46.7%		2nd half: 9-26 34.6%		Game: 23-56 41.1%		Deadball						Rebounds	
3FG % 1st Half:		3-4 75.0%		2nd half: 5-7 71.4%		Game: 8-11 72.7%								4	
FT % 1st Half:		2-2 100.0%		2nd half: 5-10 50.0%		Game: 7-12 58.3%									
Wisconsin 63 • 10-11, 2-6															
#	Player	FG	FGA	FT	FTA	3-PT	3-PTA	Rebounds	PF	TP	A	To Bk	Shl	Min	
43	Rochel, Cassie	f	2-3	0-0	1-3	0	4	4	4	5	3	4	2	1	39
04	Bauman, Nicole	g	0-2	0-2	3-4	2	1	3	4	3	2	2	1	1	25
05	Paige, Morgan	g	11-19	5-10	6-10	0	1	1	2	33	1	2	0	40	
24	Stephens, Tiera	g	2-6	0-0	1-3	3	8	11	2	5	2	8	0	1	36
35	Gulczynski, Jacki	g	6-9	4-5	0-0	1	2	3	1	16	1	1	1	1	40
10	Whyte, Dakota	0-3	0-1	1-2	0	4	4	0	1	4	1	0	0	1	18
22	Cichy, Tessa	0-0	0-0	0-0	0	0	0	0	0	0	0	0	0	0	1
23	Kryuchkova, Daria	0-0	0-0	0-0	0	0	0	0	0	0	0	0	0	1	
Team						1		2		3					
Totals		21-42		9-18		12-22		7		22		29		13 63 13 19 4 5 200	
FG % 1st Half:		10-21 47.6%		2nd half: 11-21 52.4%		Game: 21-42 50.0%		Deadball						Rebounds	
3FG % 1st Half:		5-11 45.5%		2nd half: 6-7 85.7%		Game: 9-18 50.0%								4.1	
FT % 1st Half:		4-9 44.4%		2nd half: 8-13 61.5%		Game: 12-22 54.5%									
Officials: Tina Napier, Sue Blauch, Kathleen Lynch															
Technical fouls: Penn State-None, Wisconsin-None.															
Attendance: 3602															
Score by periods															
	1st	2nd	Total												
Penn State	33	28	61	Points	In	Off	2nd	Fast							
Wisconsin	29	34	63	PSU	16	18	10	8	12						
				WIS	18	16	8	5	1						
Last FG - PSU 2nd-00:27, WIS 2nd-00:06.															
Largest lead - PSU by 7 2nd-14:06, WIS by 11 1st-11:56.															
Score tied - 2 times.															
Lead changed - 10 times.															

WHAT'S AT STAKE

A Penn State Win Would:

- Make PSU 20-5 on the season and 11-2 in Big Ten play.
- Improve the Lions 29-1 all-time against Wisconsin.
- Be Penn State's fourth-straight season with 20 wins.
- Improve the Lady Lions to 6-2 in Pink Zone at Penn State games.
- Give Penn State home wins for the fourth consecutive season.



PRESS CONFERENCE SCHEDULE

Coqueuse Washington will hold a weekly press conference and the Lady Lions will have media availability on a weekly basis throughout the season. All press conferences will begin at 2:30 p.m. (unless otherwise noted) and go for approximately 15-20 minutes, followed by a 15-minute open media session prior to practice. Press conference will be held in the Media Room at the Bryce Jordan Center (unless otherwise noted).

Press Conference Dates

Wednesday, Feb. 19 Tuesday, March 4 or Wednesday,
Wednesday, Feb. 26 March 5 (pending BTT travel plans)

ALL-TIME VERSUS THE BADGERS

- The Lady Lions are 28-11 all-time against Wisconsin, including wins in three of the last four contests.
- PSU is 17-2 in games played in Happy Valley.
- Penn State has the last two meetings in the Bryce Jordan Center.
- Last season, the squads split the two-game series with each team winning at home. The Lady Lions claimed an 84-40 decision on Jan. 17, 2013 in the BJC before dropping a 63-61 contest at the Kohl Center on Jan. 31.
- The teams met in the inaugural Pink Zone at Penn State game with Penn State earning the 70-61 win.

LAST TIME VERSUS UW

- The Lady Lions had an 11-game winning streak snapped as Tiera Stephen converted on a rebound and layup with five seconds left to lift Wisconsin to a 63-61 on Jan. 31.
- **Alex Bentley**, who finished with nine tallies, four assists and a trio of steals, had a chance to tie the game at the buzzer but her attempt lipped out.
- **Maggie Lucas** was 7-for-12 from the field, including 4-of-6 from three-point range, en route to 18 points.
- **Mia Nickson** added 11 points and six boards, while **Dara Taylor** rounded out the double figure scorers for the Lady Lions with 10 points, two assists and three steals.

PRETTY IN PINK

- Sunday will mark the eighth Pink Zone at Penn State game.
- The Lady Lions are 5-2 all-time in Pink Zone at Penn State games.
- The inaugural event took place in 2007 as the Lady Lions topped Wisconsin (70-61).
- The Lady Lions' Pink Zone opponents include Wisconsin (2006-07, 2013-14), Iowa (2007-08, 2008-09), Illinois (2009-10), Northwestern (2010-11) Minnesota (2011-12) and Michigan (2012-13).

2014 PINK ZONE AT PENN STATE

- The Eighth Annual Pink Zone at Penn State will be held Sunday, Feb. 16 in the Bryce Jordan Center at 1 p.m. when the Lady Lions take on Wisconsin.
- Last year, the Lady Lions donated a record \$260,000 to breast cancer causes.
- All totalled, the Lady Lions have donated more than \$825,300 for breast cancer research and awareness in the first seven years.
- This year's fundraising efforts will benefit the Mount Nittany Medical Center, Penn State Hershey Cancer Institute, Pennsylvania Breast Cancer Coalition, the Kay Yow Cancer Fund, J.C. Blair Memorial Hospital and Lewistown Hospital.
- For more information on the Pink Zone at Penn State, visit the official Pink Zone website at www.pennsylvaniapinkzone.org.

LADY LIONS GET SOCIAL: The Lady Lions are on several social media sites, including Twitter, Instagram and Facebook. Follow the Lady Lions and assistant coaches (@pennstatewbb), head coach Coqueuse Washington (@coqueusewashing) and sports information contact Kris Petersen (@ladylionsid) on Twitter to get the inside scoop. The Lady Lions are also on Instagram (@pennstatewbb) and Facebook at www.facebook.com/pennstateladylions.

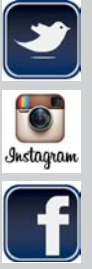

LUCAS JOINS EXCLUSIVE CLUB

- With six rebounds at Indiana on Feb. 13, senior guard **Maggie Lucas** did something that no other Lady Lion has every accomplished and something that only six players in Big Ten history have done.
- Lucas is the only player in program history with 2,000 points, 500 rebounds, 250 assists and 200 steals.
- Joining Lucas as the Big Ten players to accomplish the feat are Wisconsin's Jolene Anderson (2,312 p, 848 r, 409 a, 242 s), Minnesota's Lindsay Whalen (2,285 p, 559 r, 578 a, 235 s), Purdue's Stephanie White (2,181 p, 667 r, 578 a, 277 s), Minnesota's Laura Coenen (2,097 p, 1,028 r, 255 a, 290 s) and Ohio State's Tayler Hill (2,015 p, 509 r, 346 a, 240 s).

LUCAS ADDS NAME TO 500-REBOUND LIST

- With six rebounds at Indiana on Feb. 13, senior guard **Maggie Lucas** became the 29th player in Penn State history to join the 500-rebound club.
- She ranks 29th in program history in caroms and needs 22 boards to move into a tie with Adrie DeVries (526; 1987-90) for 28th spot.
- Lucas is the fourth player in program history with 2,000 points and 500 rebounds.

MORE LUCAS SCORING PROWESS

- **Maggie Lucas** added her name to another exclusive scoring list with 32 tallies at Indiana on Feb. 13 to become the third player in school history with four seasons of 500 or more points.
- Lucas joins fellow 2,000-point scorers Kelly Mazzante and Susan Robinson as the only Lady Lions to accomplish the feat.
- Lucas is currently tied for 25th on Penn State's single-season scoring list with 516 tallies this season.
- She needs 13 points to move into the list's Top 20.

PENN STATE'S OVERALL/BIG TEN YEAR-BY-YEAR REVIEW

Year	Overall	Big Ten	Home	BT Home	Road	BT Road	Neutral
1992-93	22-6	14-4	12-2	9-0	9-4	5-4	0-0
1993-94	28-3	16-2	14-0	9-0	11-2	7-2	3-1
1994-95	26-5	13-3	14-2	8-0	9-3	5-3	3-0
1995-96*	27-7	13-3	14-2	8-0	8-4	5-3	5-1
1996-97	15-12	8-8	9-3	5-3	5-6	3-5	1-3
1997-98	21-13	8-8	10-5	4-4	6-6	4-4	5-2
1998-99	22-8	12-4	9-2	6-2	9-4	6-2	4-2
1999-00	30-5	15-1	14-0	8-0	9-2	7-1	7-3
2000-01	19-10	11-5	11-2	7-1	6-5	4-4	2-3
2001-02	23-12	11-5	10-4	6-2	9-5	5-3	4-3
2002-03	26-9	13-3	16-0	8-0	7-7	5-3	2-2
2003-04	28-6	15-1	12-1	8-0	9-3	7-1	6-2
2004-05	19-11	13-3	12-0	8-0	6-9	5-3	1-2
2005-06	13-16	6-10	8-6	5-3	3-8	1-7	2-2
2006-07	15-16	7-9	12-1	7-1	2-12	0-7	1-3
2007-08	13-18	4-14	10-6	3-6	3-11	1-8	0-1
2008-09	11-18	6-12	8-6	4-5	2-9	2-7	1-3
2009-10	17-14	8-10	9-6	5-4	5-7	3-6	3-1
2010-11	25-10	11-5	14-4	6-2	7-4	5-3	4-2
2011-12	26-7	13-3	12-2	6-2	11-3	7-1	3-2
2012-13	26-6	14-2	14-0	8-0	9-5	6-2	3-1
2013-14	19-5	10-2	9-4	3-2	8-1	7-0	2-0

* First season at the Bryce Jordan Center



PENN STATE-WISCONSIN NOTABLE GAMES

Feb. 4, 2007 - Penn State 70, Wisconsin 61

Pink was the color of the day at the Bryce Jordan Center on Feb. 4, 2007, but it was the Lady Lions who left the Wisconsin Badgers blue after a 70-61 victory in front of 8,808 fans at the inaugural THINK PINK Day. Freshman guard **Tyra Grant** netted a game-high 28 points on 9-of-17 shooting and was a perfect 6-for-6 from the free throw line. Junior guard **Kam Gissendanner** also reached double figures with 16 points and grabbed six rebounds, while sophomore guard **Brianne O'Rourke** added 16 points, six rebounds and four assists.

Jan. 22, 2009 - Penn State 58, Wisconsin 56 (OT)

Tyra Grant scored 32 of Penn State's 58 points and connected on the game-winning jumper at the overtime buzzer to help the Lady Lions erased a 17-point second-half deficit en route to a 58-56 overtime win versus Wisconsin on Jan. 22, 2009. The junior guard scored 12 of PSU's 13 points in overtime. Grant's effort was the second-highest scoring performance of her career, trailing only her 33-point game at Iowa (Feb. 18, 2007) her freshman year. Sophomore **Julia Trogele** was the only other Lady Lion in double figures with 10 points on 5-of-9 shooting.

Jan. 31, 2013 - Wisconsin 63, Penn State 61

The Lady Lions had their 11-game winning streak snapped as Tiera Stephen converted on a rebound and layup with five seconds left to lift Wisconsin to a 63-61 on Jan. 31, 2013. **Alex Bentley** had a chance to tie the game at the buzzer but her attempt lipped out. **Maggie Lucas** was 7-for-12 from the field, including 4-of-6 from three-point range, en route to 18 points. She also had three rebounds and a pair of steals.

BIG TEN ROAD WARRIORS

- The Lady Lions picked up their school-record eighth consecutive Big Ten road win with a 71-63 victory at Indiana on Feb. 13.
- The previous school-record for consecutive Big Ten road wins was seven that took place from Jan. 31, 1999 until Jan. 16, 2000.
- Penn State's last Big Ten road loss was at Minnesota (89-81) on Feb. 28, 2012.
- The win over the Hoosiers also marked the seventh Big Ten road victory of the season, which ties the school record (1994, 2000, 2004, 2012).
- The Lady Lions are 20-3 in Big Ten road games since 2011-12.

DUO BLOCKING THE LANE

- Senior center **Talia East** and junior center **Tori Waldner** have made it tough for opponents to find success in the lane as the pair have moved into the Top 20 in school history in blocks.
- East moved into 10th place in program history with two rejections at Indiana on Feb. 13.
- She has 90 career rejections.
- With her performance against the Hoosiers, East passed Kathy Phillips (89; 1989-92) for the 10th spot.
- East needs two blocks to move into a tie for ninth place with Bethany Collins (92, 1985-88).
- With one block versus Indiana on Jan. 22, Waldner moved into sole possession 15th place on the PSU chart with Tyra Grant (75; 2007-10).
- With 78 career rejections, Waldner needs four rejections to tie Kahadeejah Herbert (81; 1982-85) for 14th spot.

LUCAS NAMED TO MIDSEASON LISTS

- Senior guard **Maggie Lucas** has been named to the John R. Wooden Award Midseason Top 20 list and Naismith Trophy Midseason Top 30 chart for the National Player of the Year.
- Lucas, who was one of 15 finalists for the award last year, is one of three representatives from the Big Ten.
- Lucas is also among the candidates on the Wade Watch list for the WBCA's Wade Trophy for the National Player of the Year.
- She is also one of 16 players on the watch list for the Dawn Staley Award for the nation's top guard.

LUCAS FINALIST FOR SENIOR CLASS AWARD

- **Maggie Lucas** has been selected as one of the 10 finalists for the 2013-14 Senior CLASS Award, given to the student-athletes that have notable achievements in four areas of excellence – community, classroom, character and competition.
- Fan voting is now open and will run through March 24 on seniorclassaward.com.
- An acronym for Celebrating Loyalty and Achievement for Staying in School®, the Senior CLASS Award focuses on the total student-athlete and encourages students to use their platform in athletics to make a positive impact as leaders in their communities.
- The finalists were chosen by national media from the list of 30 men's candidates and 30 women's candidates announced in October.
- Nationwide fan voting begins immediately to help select the winner.

PENN STATE'S RECORD WHEN...

Playing at home	9-4
Playing on the road	8-1
Playing at a neutral site	2-0
vs. Top 10 teams	0-2
vs. Top 25 teams	2-3
Games decided by 3 points or less	1-1
Games decided by 4-10 points	6-3
Games decided by 11-19 points	6-1
Games decided by 20 points or more	6-0
Leading at the half	15-0
Tied at the half	0-1
Trailing at the half	4-4
Leading with 5:00 remaining	19-1
Trailing with 5:00 remaining	0-4
Tied with 5:00 remaining	0-0
In overtime	0-0
PSU scores 40-49 points	0-0
PSU scores 50-59 points	0-1
PSU scores 60-69 points	5-1
PSU scores 70-79 points	8-3
PSU scores 80 points or more	6-0
PSU shoots 45% or better	7-0
PSU shoots less than 45%	12-5
PSU shoots better than opponent	18-3
Opponent shoots better than PSU or tied	1-2
Opponent scores less than 39 points	0-0
Opponent scores 40-49 points	2-0
Opponent scores 50-59 points	6-0
Opponent scores 60-69 points	6-0
Opponent scores more than 70 points	5-5
Opponent shoots better than 45%	1-1
Opponent shoots less than 45%	18-4
PSU outrebounds opponent	15-2
Opponent outrebounds PSU or tied	4-3
PSU commits 14 or less turnovers	6-2
PSU commits 15 or more turnovers	13-3
PSU makes at least 5 3-pointers	8-1
PSU makes four 3-pointers or less	11-4
Recording 7 or more steals	14-4
Recording 6 or less steals	5-1
Wearing white uniforms	11-4
Wearing blue uniforms	8-1
Wearing white and pink uniforms	0-0
Penn State wins the tip	13-4
Penn State loses the tip	6-1
Penn State scores first	12-4
Opponent scores first	7-1
Playing during the day (5 p.m. or before)	12-2
Playing at night	7-3
On Monday	0-0
On Tuesday	0-0
On Wednesday	2-2
On Thursday	4-1
On Friday	2-0
On Saturday	1-0
On Sunday	10-2
In November	5-1
In December	4-2
In January	7-1
In February	3-1
In March	0-0



LIONS IN THE BIG TEN STATS

A breakdown of where Penn State ranks in the Big Ten's overall statistical categories. Through games of Feb. 13.

TEAM	
Scoring Offense.....	2nd (75.3)
Scoring Defense.....	3rd (64.5)
Scoring Margin.....	2nd (+10.9)
Free Throw Percentage.....	3rd (.769)
FG Percentage.....	7th (.418)
FG Percentage Defense.....	1st (.353)
3-point FG Percentage.....	11th (.308)
3-point FG Pct. Defense.....	2nd (.291)
3-point FG Made.....	12th (3.5)
Rebounding Offense.....	1st (45.7)
Rebounding Defense.....	8th (38.0)
Rebounding Margin.....	1st (+7.8)
Offensive Rebounds.....	1st (14.6)
Defensive Rebounds.....	1st (31.1)
Blocked Shots.....	4th (4.9)
Assists.....	9th (13.3)
Steals.....	4th (8.5)
Turnover Margin.....	4th (+0.5)
Assist to Turnover Ratio.....	11th (0.8)

INDIVIDUAL	
Scoring.....	2nd - Maggie Lucas (21.5) 13th - Ariel Edwards (14.1)
Rebounding.....	9th - Talia East (7.4)
FG Percentage.....	7th - Talia East (.526)
Assists.....	6th - Dara Taylor (4.9)
FT Percentage.....	1st - Maggie Lucas (.966) 12th - Ariel Edwards (.823)
Steals.....	1st - Dara Taylor (2.9) 10th - Maggie Lucas (1.8)
3FG Made.....	7th - Maggie Lucas (2.3)
Blocked Shots.....	11th - Talia East (1.4) 12th - Tori Waldner (1.2)
Assist-to-TO Ratio.....	12th - Dara Taylor (1.4)
Off. Reb.....	4th - Talia East (2.5)
Def. Reb.....	13th - Talia East (4.9) 15th - Tori Waldner (4.5)

WIN #875

- With a 74-54 win at Ohio State on Feb. 9, the Lady Lions earned the 875th win in program history.
- Penn State is the 12th program in NCAA Division I history with 875 wins.
- Joining the Lady Lions with 875 program wins are Tennessee, Louisiana Tech, James Madison, Old Dominion, Stephen F. Austin, Texas, Stanford, Ohio State, Tennessee Tech, Connecticut and Georgia.

BOUNCEBACK-ABILITY

- Penn State has shown that it is resilient after a loss. The Lady Lions have won their last 20 games following a loss, dating back to the 2010-11 season.
- The Lady Lions last lost consecutive games on Feb. 17 and Feb. 24, 2011, which is the only time this season class has lost consecutive games in their career.
- PSU is 5-0 in games after a loss this season.

THE NCAA TOURNEY RETURNS TO THE BJC

- Penn State has been selected as one of 16 universities to host the 2014 NCAA Women's Basketball Championship First and Second Round games.
- The First Round will take place on Sunday, March 23 at 12:30 and 3 p.m., while the Second Round game will be played on Tuesday, March 25 at 7 p.m.
- This will be Penn State's 15th time hosting the NCAA First and Second Rounds.
- Penn State last hosted the First and Second Rounds in 2011 when the Lady Lions, DePaul, Dayton and Navy competed in the Bryce Jordan Center.
- The Lady Lions have won nine of their last 10 home NCAA Tournament games, posting a 17-5 overall record.

FABULOUS SENIOR CLASS

- The senior class of **Maggie Lucas, Ariel Edwards** and **Talia East** is becoming one of the winningest classes in Penn State history.
- The trio has won 96 games in their four years in the Blue & White, which are tied for the sixth-most wins by a class in Penn State history.
- The group is currently tied with the Class of 2005, Class of 2004 and Class of 1997, which all won 96 games. The Class of 2005 featured Tanisha Wright and Jess Strom, the Class of 2004 featured Kelly Mazzante and Jess Brungo and the Class of 1997 featured Angie Potthoff and Tiffany Longworth.
- Next up on the list for the senior group are the Class of 1985, Class of 1986, which all won 97 games.
- The fourth member of the senior class, **Dara Taylor**, has been on the roster for 71 of those wins after transferring from Maryland after her sophomore season.

Penn State Winningest Classes

1.	103-18	.851	1990-91 to 1993-94
2.	100-21	.826	1991-92 to 1994-95
3.	98-36	.731	1999-00 to 2002-03
4.	97-30	.764	1981-82 to 1984-85
	97-32	.752	1982-83 to 1985-86
6.	96-28	.774	2010-11 to 2013-14
	96-38	.716	2001-02 to 2004-05
	96-37	.722	2000-01 to 2003-04
	96-27	.780	1993-94 to 1996-97
10.	95-33	.742	1984-85 to 1987-88

WHITTED WHIPS UP A CAREER SCORING EFFORT

- Freshman guard/forward **Peyton Whitted** had the best offensive performance of her young career at Northwestern.
- She was 5-for-6 from the field en route to a career-high 11 points, which passes her previous personal best of nine points that came at Illinois on Jan. 9.
- Whitted also had six rebounds in just 13 minutes of play.

EDWARDS & TAYLOR INCREASE PRODUCTION

- With the graduation of a strong senior class a year ago, **Dara Taylor** and **Ariel Edwards** have stepped in to fill the gaps as both have significantly increased their offensive production from a year ago.
- Taylor is averaging 11.8 points, 4.9 assists and 2.9 steals per game this season, which is up from 7.2 points, 3.4 assists and 2.5 steals a year ago.
- She has also increased her free throw percentage from .619 to .747 as a senior.
- Edwards has also turned in a impressive jump in production, improving her scoring average by more than six points (7.9 to 14.2) and rebounding average by more than two boards a game (3.5 to 5.8).



MUCH ADO ABOUT MAGGIE IN THE RECORD BOOKS

LUCAS RISES ON BIG TEN SCORING LIST

- **Maggie Lucas** became the 18th player in Big Ten history to reach 2,000 points at Georgetown on Dec. 8.
- With 23 tallies at Ohio State on Feb. 9, Lucas jumped three spots to fifth place place on the Big Ten's career scoring list with 2,354 points.
- Lucas passed Ohio State's Jessica Davenport (2,303; 2004-07) for seventh place, Northwestern's Anucha Browne (2,307; 1982-85) for sixth spot and Wisconsin's Jolene Anderson (2,312; 2005-08) fifth position in conference history.
- Lucas needs 51 points to move into a tie for fourth place with Purdue's MaChelle Joseph (2,405; 1989-92).

LUCAS IN THE NCAA BOOKS

- Maggie Lucas has also etched her name into the NCAA record books in several categories.
- Her .966 free throw percentage this season is on pace to break the NCAA single-season record, currently held by former Lady Lion Adrienne Squire (.964 in 2006).
- Lucas' 35 consecutive free throws made earlier this season are 28th on the NCAA's all-time list.
- She also ranks seventh in career free throw percentage in NCAA history with a .908 mark.
- She is the NCAA's active career free throw percentage leader for all divisions.
- Lucas currently sits tied for 14th on the NCAA's career three-pointers list.
- She currently sits 91st on the NCAA's all-time scoring list.

MAGGIE MOVES UP CAREER SCORING LIST

- Senior guard **Maggie Lucas** moved into second place on Penn State's all-time scoring chart, which is where she will finish her career, with her 23-point night at Purdue on Jan. 30.
- With 2,354 points, Lucas moved past Susan Robinson (2,253; 1989-92) for second place.
- Kelly Mazzante holds the Penn State and Big Ten career scoring records with an astounding 2,919.
- With 32 tallies at Indiana on Feb. 13, Lucas moved into second place on Penn State's all-time 30-point games chart with her seventh career contest with 30 or more tallies.

LUCAS HELPS OUT

- With three assists against Minnesota on Jan. 26, senior guard **Maggie Lucas** surpassed the 250-assist mark for her career.
- Lucas is the 17th player in program history to reach the 250-assist plateau.
- She is 16th in Penn State history with 265 career helpers after dishing out two assist at Indiana Feb. 13.
- Lucas needs 12 assists to move into a tie for 15th place with Joanie O'Brien (277; 1983-86) on the career chart.

LUCAS HITS 200 THEFTS

- With a pair of steals at Iowa on Jan. 5, **Maggie Lucas** became the 14th player in school history to swipe 200 career steals.
- Against Indiana on Feb. 6, Lucas moved into 12th place with 218 career thefts.
- She also needs five steals to move into a tie for 11th with Tanya Garner (223; 1987-91).
- Lucas is the third player in school history to amass 2,000 points and 200 steals, joining Kelly Mazzante (2001-04; 2,919 points, 289 steals) and Kahadeejah Herbert (1982-85; 2,025 points, 224 steals).

FEELING CHARITABLE

- Senior guard **Maggie Lucas** had her consecutive free throws string snapped at 35 with a miss against Minnesota on Jan. 26.
- She has had streaks of 35, 25, 30, 30 (dating back to 2013) consecutive free throws made at various points this season.
- Lucas was 10-for-10 from the free throw line at Illinois for her third for her second perfect performance from the free throw line with 10 or more attempts this season (16-for-16 vs. St. Francis; 11-for-11 vs. Alcorn State), making her the first player in school history to accomplish the feat.
- She is hitting on 96.6% of her shots from the free throw line, which leads NCAA Division I.
- Lucas has made 149 of her last 154 attempts from the charity stripe.
- Lucas tied the school record for free throw percentage in a game (min. 15 attempts) with a perfect 16-for-16 mark from the line against St. Francis (Pa.) in the home opener Nov. 8.
- She equaled the mark also held by Jess Strom (15-15; Minnesota, 1/30/05) and Brienne O'Rourke (15-15; Duke, 12/2/07).
- Lucas' 16 freebies are a Bryce Jordan Center record, breaking the record of 15 held by Strom and O'Rourke.

LUCAS LOADING UP ON FREEBIES RECORDS

- In addition to her scoring and three-point prowess, senior guard **Maggie Lucas** has also etched her name into the free throw career charts.
- The Narberth, Pa. native sits atop the career free throw percentage list with an .908 mark.
- Her free throw percentage also ranks first in Big Ten history and seventh in NCAA history.
- Lucas is also second in program history in free throws made with 502 shots made from the charity stripe.
- With five free throws versus Iowa on Feb. 6, Lucas passed Tyra Grant (491; 2007-10) for second place.
- Lucas needs 10 free throws made to tie Kahadeejah Herbert (512; 1982-85) for the school record in that category.

LUCAS LOOKING FOR LONG RANGE RECORD

- Senior guard **Maggie Lucas** ranks second in Big Ten and Penn State history in three-point field goals made.
- Lucas has 346 triples in her collegiate career, trailing only Kelly Mazzante's Big Ten and Penn State record of 357 three-pointers.
- Lucas is just the second player in Big Ten history and 45th player in NCAA Division I history with 300 career three-pointers.
- With four triples against Fordham on Nov. 10, Lucas passed Michigan State's Lindsey Bowen (294) for second place on the Big Ten's career chart.
- Lucas currently ranks tied for 16th on the NCAA's career three-pointers list.
- Last season, Lucas tied the NCAA record for consecutive games with a made three-pointer in a season with 32.
- Lucas had her streak of consecutive games with a three-pointer snapped against Alcorn State on Dec. 22 at 45 games, which was a school record.
- For her career, Lucas has connected on 41.8% of her shots from downtown, which ranks third in school history overall and second among Lady Lions with 75 or more career attempts.

NEWEST 2,000-POINT CLUBBER

- Senior **Maggie Lucas** became the fifth player in Penn State history to score 2,000 career points with a 30-point performance at Georgetown on Dec. 8.
- Lucas joins Kelly Mazzante (2,919; 2001-04), Susan Robinson (2,253; 1989-92), Tyra Grant (2,044; 2007-10) and Kahadeejah Herbert (2,025; 1982-85) in the program's 2,000-point club.
- The Narberth, Pa. native is the second 2,000-point scorer in Penn State history to play under Coquese Washington (Grant).



THE LAST TIME PENN STATE...

SCORING

Player scored 20 points: at Indiana (32, Maggie Lucas), 2/13/14
 Player scored 25 points: at Indiana (32, Maggie Lucas), 2/13/14
 Player scored 30 points: at Indiana (32, Maggie Lucas), 2/13/14
 Player scored 35 points: vs. Georgetown (39, Maggie Lucas), 12/9/12
 Player scored 40 points: vs. Minnesota (49, Kelly Mazzante), 12/28/01
 Two players scored 20 points: at Purdue (23, Maggie Lucas; 21, Ariel Edwards), 1/30/14
 Three players scored 20 pts.: at Nevada (26, Maggie Lucas; 23, Alex Bentley; 21, Zhaque Gray), 11/26/11
 Two players scored 25 points: at Boston College (28, Alex Bentley; 28, Maggie Lucas), 12/2/10
 Player scored 25 points/3 consecutive games: Kelly Mazzante (31, vs. Baylor, 12/9/03; 31, vs. Pittsburgh, 12/14/03; 29, Louisiana Tech, 12/21/03)
 Five in double figures: at Northwestern (19, Maggie Lucas; 15, Ariel Edwards; 11, Dara Taylor; 11, Talia East; 11, Peyton Whitted), 2/2/14
 Six in double figures: at Oakland (15, Alex Bentley; 16, Ariel Edwards; 16, Zhaque Gray; 13, Maggie Lucas; 10, Mia Nickson; 10, Gizelle Studevent; 10, Julia Trogele), 11/18/10
 Seven in double figures: at Oakland (15, Alex Bentley; 16, Ariel Edwards; 16, Zhaque Gray; 13, Maggie Lucas; 10, Mia Nickson; 10, Gizelle Studevent; 10, Julia Trogele), 11/18/10
 PSU scored 50 points in a half: at Illinois (51, second half), 1/9/14
 PSU scored 50 points in both halves: vs. St. Francis (Pa.) (55, first half; 62, second half), 11/8/13
 PSU scored 55 points in a half: vs. St. Francis (Pa.) (55, first half; 62, second half), 11/8/13
 PSU scored 60 points in a half: vs. St. Francis (Pa.) (62, second half), 11/8/13
 PSU scored 100 points: vs. St. Francis (Pa.) (W, 117-77), 11/8/13
 PSU scored 100 points in Big Ten game: vs. Illinois (W, 101-80), 2/15/01
 PSU scored 100 points in a home game: vs. St. Francis (Pa.) (W, 117-77), 11/8/13
 PSU scored fewer than 15 points in a half: vs. Wisconsin (13, first half), 2/25/10
 PSU scored fewer than 20 points in a half: vs. Michigan State (19, first half), 3/9/13
 PSU scored fewer than 40 points in a game: vs. Wisconsin (L, 39-71), 2/25/10
 PSU scored fewer than 50 points in a game: vs. Michigan State (L, 46-54), 3/9/13
 PSU scored fewer than 50 points in a Big Ten game: vs. Purdue (L, 49-60), 2/24/11
 OPP scored 50 points in a half: at South Dakota State (55, first half), 12/11/13
 OPP scored 100 points: at Boston College (Lot, 113-104), 12/2/10
 OPP scored fewer than 20 points in a game: at Dickinson (W, 57-16), 3/6/71
 OPP scored fewer than 30 points in a game: vs. Virginia Tech (W, 66-28), 12/6/11
 OPP scored fewer than 40 points in a game: vs. Wisconsin (W, 84-40), 1/17/13
 OPP scored fewer than 50 points in a game: vs. Ohio State (W, 66-42), 1/16/14
 OPP scored fewer than 50 points in a Big Ten game: vs. Ohio State (W, 66-42), 1/16/14

FIELD GOAL SHOOTING

Player made every shot from the field (min. 7): vs. Michigan St. (Amanda Brown, 8-8), 1/25/07
 PSU shot 55% in a game: vs. Illinois (.611), 2/20/13
 PSU shot 55% in consecutive games: vs. Northwestern (.682), 3/2/96; vs. Ohio St. (.585), 3/3/96
 PSU shot 60% in a game: vs. Illinois (.611), 2/20/13
 PSU shot below 25% in a game: vs. Michigan State (.224), 3/9/13
 PSU shot below 30% in a game: vs. Michigan State (.224), 3/9/13
 PSU shot below 35% in a game and won: vs. Michigan State (.333), 1/19/14
 PSU shot below 30% in a game and won: vs. Northwestern (.299), 1/3/13
 PSU shot 55% in a half: at Illinois (.630, second half), 1/9/14
 PSU shot 60% in a half: at Illinois (.630, second half), 1/9/14
 PSU shot 65% in a half: at Georgetown (.680, second half), 12/8/13
 PSU shot 70% in a half: vs. Virginia Tech (.714, second half), 12/6/11
 PSU shot 55% in both halves: vs. Illinois (.586, first half; .640, second half), 2/20/13
 PSU shot 20% or below in a half: vs. Michigan State (.200, first half), 3/9/13
 PSU shot below 25% in a half: at Georgetown (.206, first half), 12/8/13

THREE-POINT SHOOTING

Player made every shot from the field (min. 4): at Bucknell (4-4, Maggie Lucas), 12/21/11
 Player made 4 three-pointers in a half: vs. Connecticut (4 in the second, Maggie Lucas), 11/17/13
 Player made 5 three-pointers in a half: vs. Michigan State (5 in the second, Maggie Lucas), 3/9/13
 Player made 6 three-pointers in a half: vs. Michigan State (5 in the second, Maggie Lucas), 3/9/13
 Player made 5 three-pointers in a game: at Georgetown (5, Maggie Lucas), 12/8/13
 Player made 6 three-pointers in a game: vs. Michigan State (7, Maggie Lucas), 3/9/13
 Player made 7 three-pointers in a game: vs. Michigan State (7, Maggie Lucas), 3/9/13
 Player made 8 three-pointers in a game: at Nebraska (8, Maggie Lucas), 3/3/13
 Player attempted 10 three-pointers in a game: at Illinois (11, Maggie Lucas), 1/9/14
 PSU made 10 three-pointers: vs. North Carolina (14), 11/30/11
 PSU did not make a three-pointer: vs. Hartford (0-8), 12/29/13
 PSU attempted 20 three-pointers: vs. Connecticut (21), 11/17/13
 PSU shot 60% 3FG (min. 5 att.): vs. Illinois (.667; 6-9), 2/20/13

FREE THROW SHOOTING

Player made every shot from FT line (min. 10): at Illinois (10-10, Maggie Lucas), 1/9/14
 PSU shot 90% (min. 10 att.): at Indiana (12-13), 2/13/14
 PSU shot below 50% (min. 10 att.): at Purdue (8-21, .381), 1/30/14
 PSU made 30 free throws: vs. St. Francis (Pa.) (37), 11/8/13
 PSU made fewer than five FTs: at Michigan (3), 2/3/11
 PSU attempted 40 free throws: vs. St. Francis (Pa.) (43), 11/8/13
 PSU attempted fewer than five FTs: at Michigan (4), 2/3/11

REBOUNDS

Player had 15 rebounds: at LSU (16, Nikki Greene), 3/26/13
 Player had 20 rebounds: at Cal State Northridge (20, Nikki Greene), 11/24/12
 Two players with double-digit rebs.: at Illinois (11, Ariel Edwards; 10, Peyton Whitted), 1/9/14
 Three players had double-digit rebounds: vs. Ohio State (15, Nikki Greene; 15, Mia Nickson; 10, Maggie Lucas), 2/20/12
 PSU had 60 rebounds: vs. Ohio State (60), 2/20/12
 PSU had 50 rebounds: vs. Indiana (54), 1/22/14
 PSU had 20 or fewer rebounds: vs. Michigan State (20), 1/19/03
 OPP had 20 or fewer rebounds: at Indiana (20), 2/13/11
 PSU had 20 offensive rebounds: vs. Ohio State (20), 1/16/14
 PSU had 25 offensive rebounds: vs. Ohio State (29), 2/20/12

ASSISTS

Player had 10 assists: vs. Minnesota (10, Dara Taylor), 1/26/14
 Player had 10 assists/consecutive games: Helen Darling (12 at LaSalle, 12/8/99; 11 vs. Auburn, 12/11/99; 10 vs. Clemson, 12/19/99)
 Player had 15 assists: vs. North Carolina (15, Alex Bentley), 11/30/11
 PSU had 30 assists: vs. St. Francis (Pa.) (32), 12/2/99
 PSU had fewer than 10 assists: at Illinois (9), 1/9/14
 PSU had fewer than 5 assists: at Michigan State (4), 2/4/10

BLOCKED SHOTS

Player blocked 5 shots: vs. Purdue (7, Talia East), 1/12/14
 Player blocked 6 shots: vs. Purdue (7, Talia East), 1/12/14
 PSU blocked 10 shots: vs. Purdue (14), 1/12/14
 PSU blocked 0 shots: at Illinois, 1/9/14

STEALS

Player had 7 steals: vs. Alcorn State (7, Dara Taylor), 12/22/13
 Player had 8 steals: vs. NJIT (8, Alex Bentley), 12/23/12
 PSU had 20 steals: vs. Bucknell (21), 12/28/10

TURNOVERS

PSU committed 25 or more: at Illinois (27), 1/9/14
 PSU committed 25 or more and won: at Illinois (27), 1/9/14
 PSU committed 10 or fewer: vs. Minnesota (8), 1/26/14
 PSU committed 10 or fewer in consecutive games: vs. Minnesota (9), 1/22/04; at Ohio St. (9), 1/25/04
 OPP committed 25 or more: vs. Oregon State (26), 11/30/13

DOUBLE-DOUBLES

Points & rebounds: vs. Iowa (Talia East, 14 points, 12 rebounds), 2/6/14
 Points & rebounds/consecutive games: Nikki Greene (12 points, 10 rebounds vs. Ohio State, 1/30/11; 16 points, 14 rebounds at Illinois, 1/27/11)
 Points & rebounds/3 consecutive games: Amanda Brown (19 pts., 17 rebs. at Northwestern, 2/11/07; 14 pts., 10 rebs. vs. Minnesota, 2/15/07; 14 pts., 11 rebs. at Iowa, 2/18/07)
 Points & rebounds/4 consecutive games: Angie Potthoff (vs. Northwestern, 1/31/97; at Illinois, 2/2/97; vs. Michigan, 2/7/97; vs. Indiana, 2/9/97; vs. Iowa, 2/16/97; vs. Michigan State, 2/21/97)
 Points & rebounds/5 consecutive games: Angie Potthoff (vs. Northwestern, 1/31/97; at Illinois, 2/2/97; vs. Michigan, 2/7/97; vs. Indiana, 2/9/97; vs. Iowa, 2/16/97; vs. Michigan State, 2/21/97)
 Points & assists: vs. Minnesota (Dara Taylor, 15 points, 10 assists), 1/26/14
 Points & assists/consecutive games: Helen Darling (12 pts., 12 assts. at La Salle, 12/8/99; 10 pts., 11 assts. vs. Auburn, 12/11/99)
 Two players had double-doubles: vs. Ohio State (Nikki Greene, 25 pts., 15 rebs.; Mia Nickson, 18 pts., 15 rebs.; Maggie Lucas, 12 pts., 10 rebs.), 2/20/12
 Three players had double-doubles: vs. Ohio State (Nikki Greene, 25 pts., 15 rebs.; Mia Nickson, 18 pts., 15 rebs.; Maggie Lucas, 12 pts., 10 rebs.), 2/20/12
 15 points & 15 rebounds: at LSU (Nikki Greene, 16 pts., 16 rebs), 3/26/13
 20 points and 10 rebounds: at Illinois (Ariel Edwards, 20 pts., 11 rebs.), 1/9/14

MARGIN OF VICTORY

PSU won by 20-30 points: at Ohio State (20), 2/9/14
 PSU won by 20-30 points in a Big Ten game: at Ohio State (20), 2/9/14
 PSU won consecutive Big Ten games by 20+ pts.: vs. Wisconsin (44), 1/17/13; vs. Nebraska (22), 1/13/13; at Michigan St. (21), 1/6/13
 PSU won by 31-40 points: vs. Bucknell (43), 11/20/13
 PSU won by 41-50 points: vs. Bucknell (43), 11/20/13
 PSU won by 51+ points: vs. Fairleigh Dickinson (57), 12/2/12
 PSU lost by 20-30 points: at Ohio State (22), 2/17/11
 PSU lost by 20-30 points in a Big Ten game: at Ohio State (22), 2/17/11
 PSU lost by 31+ points: vs. Wisconsin (32), 2/25/10

MISCELLANEOUS

Led PSU in points/rebounds/assists: Tyra Grant vs. Michigan (25 pts., 9 rebs., 4 asst.), 2/18/10
 Hit "final seconds" (under 10 seconds) game-winning shot: Julia Trogele at Illinois (9 sec.), 1/27/11
 Hit "final minute" game-winning shot: Alex Bentley at Minnesota (3-ptr. with :38.9 remaining), 2/5/12
 Player played every minute: vs. Iowa (Maggie Lucas), 2/6/14
 Player played more than 40 min.: at Dayton (Alex Bentley, 46; Zhaque Gray, 44; Mia Nickson, 41), 11/12/10
 Committed 10 or fewer fouls: vs. Virginia Tech (9), 12/6/11
 Committed 30 or more fouls: vs. Iowa State (32), 11/25/11
 PSU rallied from a 10-pt. deficit to win: at Illinois (down by 12 at 12:46 in 1st half, won 82-76), 1/9/14
 PSU rallied from a 15-pt. deficit to win: at CS-Northridge (down by 17 at 5:52 in 1st half, won 85-73), 11/24/12
 PSU had a 5-game winning streak: 6 games, 1/16/14-2/2/14
 PSU had a 10-game winning streak: 11 games, 12/9/12 - 1/27/13
 PSU had a 5-game losing streak: 6 games, 1/28/10 - 2/14/10
 PSU went undefeated at home: 2012-13 season
 PSU sold out the BJC: Purdue, 2/29/04

OVERTIME

PSU played an OT game: at Boston College (L, 113-104), 12/2/10
 PSU won an OT game: at Oakland (96-89), 11/18/10
 PSU lost an OT game: at Boston College (L, 113-104), 12/2/10
 PSU played two or more OT games in a season: 2010-11 season (three)
 PSU won two or more OT games in a season: 2010-11 season (two)

RANKINGS

Played the No. 1 team in the AP poll: vs. Connecticut (L, 71-52), 11/17/13
 Played the No. 1 team in the Coaches poll: vs. Connecticut (L, 71-52), 11/17/13
 Defeated the No. 1 team in the AP poll: at Virginia (73-71), 1/3/91
 Defeated Top 10 opponent: vs. #8/11 Ohio State (84-66), 2/20/12
 Defeated Top 10 opponent on the road: at #7 Purdue (47-42), 1/2/04
 Defeated Top 10 opponent by double digits: vs. #8/11 Ohio State (84-66), 2/20/12
 Played consecutive Top 10 teams: at #2/3 Texas 11/14/04, at #6/6 Duke 11/19/04
 Defeated Top 25 opponent: at #16/19 Purdue (75-72), 1/30/14
 Defeated Top 25 opponent on the road: at #16/19 Purdue (75-72), 1/30/14
 Defeated Top 25 opponent by double digits: at #23/22 Iowa (87-71), 1/5/14



CAREER SEASON IN THE "AIR"

- Senior guard/forward **Ariel Edwards** is having career season for the Lady Lions.
- Edwards surpassed her scoring total from last season (252) just 18 games into the season.
- The 341 points are the most for the Elmont, N.Y., native in a single season.
- Additionally, Edwards has already achieved a personal-best with 139 rebounds, 62 assists and 27 steals.
- Her previous personal-best for rebounds in a season was 125 as a sophomore.
- Edwards' previous career-high in assists was 32 as a sophomore and she is working on doubling her collegiate total (68 in her first three seasons).
- The senior's previous personal mark for steals in a season was 22, set during her sophomore campaign.
- She is also on pace to have personal-best seasons in blocks (10 as a junior).

T'S A BEAST, AGAIN

- Senior **Talia East** posted her fourth double-double of the season and second in the last three games with 14 points and 12 rebounds against Iowa.
- The 14 tallies are a career high for East, surpassing her previous mark of 13 points vs. Indiana (1/22/14).
- The 12 rebounds also equal East's season-high, which was also accomplished at Purdue (1/30/14).

OF NOTE

- Penn State's 71-63 win at Indiana on Feb. 13 gave the Lions their fourth consecutive season with 10 conference wins.
- Senior **Dara Taylor** surpassed the 500-point mark for her Penn State career with 12 tallies at Indiana on Feb. 13.
- The 74-54 win at Ohio State on Feb. 9 marked the first back-to-back wins in Columbus since it occurred in 2002 and 2004.
- The Ohio State win Feb. 9 was also the program's 240th victory in Big Ten play.
- Senior **Ariel Edwards** surpassed the 400-rebound mark for her career with nine boards at Northwestern on Feb. 2.
- Senior **Dara Taylor** surpassed the 700-point mark for her collegiate career with 13 tallies at Purdue on Jan. 30.
- Penn State won back-to-back wins in West Lafayette for the first time in school history with a 75-72 victory over Purdue on Jan. 30.
- The Lady Lions connected on just 38.1% (8-21) of their shots from the free throw line against Purdue on Jan. 30, marking the lowest effort from the charity stripe since going 7-for-21 (33.3%) at Duquesne on Jan. 24, 1991.
- Junior forward/center **Tori Waldner** tied her career high with 11 points on 4-for-6 shooting against Indiana on Jan. 22. She also had 11 tallies against #1 UConn Nov. 17, 2013.
- The Lady Lions are 6-0 in games in which at least 10 Penn State players have scored.
- The loss to Purdue on Jan. 12 marked the first Big Ten home loss for the Lady Lions since Jan. 7, 2012 against Michigan State, a string of 14 games.
- The Lady Lions did not have a blocked shot against Illinois on Jan. 9, marking the first time since Feb. 19, 2009 against Purdue that Penn State has been shutout on the rejections front.
- Penn State started the Big Ten slate 2-0 for the second-straight season and just the second time in the last nine years.
- Lady Lion head coach **Coquese Washington** claimed her 125th career win against then-#20/24 Texas A&M on Dec. 15.
- Sophomore **Candice Agee** doubled her career high with 16 points in the win over Bucknell Nov. 20. She surpassed her previous career mark of eight, which she accomplished four times in her career.
- The Lady Lions had five players with double figures (17, Maggie Lucas; 16, Candice Agee; 14, Ariel Edwards; 14, Kaliyah Mitchell; 10, Tori Waldner) against Bucknell Nov. 20 for the first time since the win over Fairleigh Dickinson on Dec. 2, 2012 when Lucas (24), Edwards (18), Dara Taylor (15), Talia East (11) and Nikki Greene (10) each scored more than 10 points.
- The Lady Lions have started the season 2-0 for each of the last eight seasons.
- Penn State is 7-0 in season openers under head coach Coquese Washington.
- Agee and Waldner made their first career starts in the season opener against St. Francis (Pa.) on Nov. 8.
- The Lady Lions found themselves at the free throw line frequently against the Red Flash (11/8). PSU was 37-for-43 from the line, marking the first time since Nov. 11, 2007 against Pitt that the Lady Lions have made 30 or more free throws and attempted 40 or more freebies in a game
- Penn State's 117 points scored against St. Francis (Pa.) (11/8) were the most points scored in a Division I game on opening night (123 games).

MILESTONE WATCH

Milestone	Player	Current Total
2,400 points	Maggie Lucas	2,354
900 points	Ariel Edwards	892
800 points	Dara Taylor (career)	748
600 points	Dara Taylor (PSU)	505
400 points	Talia East	382
300 points	Tori Waldner	224
200 points	Candice Agee	140
	Kaliyah Mitchell	109
600 rebounds	Maggie Lucas	504
500 rebounds	Talia East	466
	Ariel Edwards	428
400 rebounds	Dara Taylor (career)	320
300 rebounds	Tori Waldner	290
200 rebounds	Candice Agee	116
	Kaliyah Mitchell	102
500 assists	Dara Taylor (career)	467
300 assists	Maggie Lucas	265
250 assists	Dara Taylor (PSU)	225
150 assists	Ariel Edwards	130
250 steals	Dara Taylor (career)	222
	Maggie Lucas	219
150 steals	Dara Taylor (PSU)	147
100 steals	Ariel Edwards	68
100 blocks	Talia East	90
	Tori Waldner	78
350 3-pointers	Maggie Lucas	346
50 3-pointers	Ariel Edwards	38

Milestone Reached

Milestone	Player	Reached
500 points	Dara Taylor (PSU)	2/13
500 rebounds	Maggie Lucas	2/13
100 rebounds	Kaliyah Mitchell	2/13
2,300 points	Maggie Lucas	2/9
100 points	Kaliyah Mitchell	2/2
400 rebounds	Ariel Edwards	2/2
700 points	Dara Taylor (career)	1/30
200 assists	Dara Taylor (PSU)	1/30
300 rebounds	Dara Taylor (career)	1/26
250 assists	Maggie Lucas	1/26
2,100 points	Maggie Lucas	1/22
800 points	Ariel Edwards	1/22
400 points	Talia East	1/19
100 rebounds	Candice Agee	1/19
200 steals	Dara Taylor (career)	1/19
75 blocks	Tori Waldner	1/19
400 rebounds	Ariel Edwards	1/16
400 points	Dara Taylor (PSU)	1/12
75 blocks	Talia East	1/12
2,100 points	Maggie Lucas	1/5
200 steals	Maggie Lucas	1/5
600 points	Dara Taylor (career)	12/29
700 points	Ariel Edwards	12/22
400 assists	Dara Taylor (career)	12/22
200 rebounds	Tori Waldner	12/11
2,000 points	Maggie Lucas	12/8
100 steals	Dara Taylor (PSU)	12/4
500 points	Dara Taylor (career)	11/20
300 rebounds	Ariel Edwards	11/20
300 3-pointers	Maggie Lucas	11/17



PENN STATE RECORD BOOK

SCORING - CAREER

1. 2,919 Kelly Mazzante, 2001-04
2. **2,354 MAGGIE LUCAS, 2011-PRES.**
3. 2,253 Susan Robinson, 1989-92
4. 2,044 Tyra Grant, 2007-10
5. 2,025 Kahadeejah Herbert, 1982-85

3-POINT FIELD GOALS MADE - CAREER

1. 357 Kelly Mazzante, 2001-04
2. **346 MAGGIE LUCAS, 2011-PRES.**
3. 230 Lisa Shepherd, 1998-01

3-POINT FGS ATTEMPTED - CAREER

1. 1,019 Kelly Mazzante, 2001-04
2. **828 MAGGIE LUCAS, 2011-PRES.**
3. 583 Lisa Shepherd, 1998-01

3-POINT FG PERCENTAGE - CAREER

1. .548 (34-62) Lisa Faloon, 1984-87
2. .421 (118-280) Tanya Garner, 1988-91
3. **.418 (346-828) MAGGIE LUCAS, 2011-PRES.**
4. .406 (26-64) Julia Trogele, 2008-11
5. .400 (34-85) Susan Robinson, 1989-92

BLOCKS - CAREER

1. 268 Kim Calhoun, 1993-96
8. 94 Jess Brungo, 2001-04
9. 92 Bethany Collins, 1985-88
10. **90 TALIA EAST, 2011-PRES.**
11. 89 Kathy Phillips, 1989-92
12. 87 Reicina Russell, 2003-04
- 87 Vicki Link, 1984-87
14. 81 Kahadeejah Herbert, 1982-85
15. **78 TORI WALDNER, 2012-PRES.**

FIELD GOALS MADE - CAREER

1. 1,051 Kelly Mazzante, 2001-04
2. 866 Susan Robinson, 1989-92
3. 771 Tanisha Wright, 2002-05
4. 757 Kahadeejah Herbert, 1982-85
5. **753 MAGGIE LUCAS, 2011-PRES.**
6. 729 Suzie McConnell, 1985-88
7. 725 Alex Bentley, 2010-13

FIELD GOALS ATTEMPTED - CAREER

1. 2,430 Kelly Mazzante, 2001-04
2. **1,775 MAGGIE LUCAS, 2011-PRES.**
3. 1,755 Tyra Grant, 2007-10
4. 1,685 Alex Bentley, 2010-13
5. 1,672 Susan Robinson, 1989-92

FREE THROWS MADE - CAREER

1. 512 Kahadeejah Herbert, 1982-85
2. **502 MAGGIE LUCAS, 2011-PRES.**
3. 491 Tyra Grant, 2007-10
4. 487 Susan Robinson, 1989-92
5. 478 Helen Darling, 1997-00

FREE THROW ATTEMPTS - CAREER

1. 720 Kahadeejah Herbert, 1982-85
2. 661 Tyra Grant, 2007-10
3. 658 Helen Darling, 1997-00
4. 562 Kelly Mazzante, 2001-04
5. 557 Susan Robinson, 1989-92
6. **553 MAGGIE LUCAS, 2011-PRES.**
7. 552 Tanisha Wright, 2002-05

FREE THROW PERCENTAGE - CAREER

1. **.908 (502-553) MAGGIE LUCAS, 2011-PRES.**
2. .874 (487-557) Susan Robinson, 1989-92
3. .841 (387-460) Jess Strom, 2002-05
4. .841 (254-302) Kam Gissendanner, 2006-08
5. .819 (460-562) Kelly Mazzante, 2001-04

STEALS - CAREER

1. 507 Suzie McConnell, 1985-88
8. 257 Nancy Kuhl, 1975-79
9. 247 Corinne Gulas, 1980-81
10. 224 Kahadeejah Herbert, 1982-85
11. 223 Tanya Garner, 1987-91
12. **219 MAGGIE LUCAS, 2011-PRES.**
13. 217 Carol Walderman, 1981-83
14. 215 Sue Martin, 1976-80
15. 196 Brianne O'Rourke, 2006-09

ASSISTS - CAREER

1. 1,307* Suzie McConnell, 1984-88
13. 323 Tiffany Longworth, 1994-97
14. 318 Carol Walderman, 1981-83
15. 277 Joanie O'Brien, 1983-86
16. **265 MAGGIE LUCAS, 2011-PRES.**
17. 263 Lisa Shepherd, 1998-01
18. 247 Sue Martin, 1976-80
19. 237 Kelly Mazzante, 2001-04
20. 234 Jenny Kretchmar, 1990-93

-- **225 DARA TAYLOR, 2013-PRES.**

REBOUNDS - CAREER

1. 1,103 Kahadeejah Herbert, 1982-85
22. 598 Helen Holloway, 1991-94
23. 595 Sue Martin, 1977-80
24. 583 Kim Calhoun, 1993-96
25. 563 Kelly Mazzante, 2001-04
26. 531 Lorraine McGirt, 1983-85
27. 530 Ashli Schwab, 2002-05
28. 526 Adrie DeVries, 1987-90
29. **504 MAGGIE LUCAS, 2011-PRES.**

SCORING - SEASON

1. 872 Kelly Mazzante, 2001-02
2. 837 Kelly Mazzante, 2002-03
3. 682 Suzie McConnell, 1987-88
4. 681 Kelly Mazzante, 2003-04
5. 644 *Maggie Lucas, 2012-13*
6. 642 *Maggie Lucas, 2011-12*
7. 633 Susan Robinson, 1989-90
8. 597 Tyra Grant, 2009-10
9. 594 Kahadeejah Herbert, 1984-85
10. 578 Tanisha Wright, 2004-05
11. 575 Angie Potthoff, 1995-96
12. 567 Tyra Grant, 2008-09
13. 560 Tanisha Wright, 2002-03
- 560 Susan Robinson, 1990-91
15. 557 Susan Robinson, 1991-92
16. 553 Vicki Link, 1986-87
17. 552 *Maggie Lucas, 2010-11*
18. 548 Kahadeejah Herbert, 1982-83
19. 543 Kahadeejah Herbert, 1983-84
20. 529 Kelly Mazzante, 2000-01
21. 528 Carol Walderman, 1981-82
22. 527 Angie Potthoff, 1996-97
23. 524 Jen Bednarek, 1978-79
24. 522 Carol Walderman, 1980-81
25. **516 Maggie Lucas, 2013-14**
- 516 Andrea Garner, 1999-00

FREE THROWS MADE - SEASON

1. 176 Tyra Grant, 2009-10
2. 161 Susan Robinson, 1989-90
3. 156 *Maggie Lucas, 2011-12*
- 156 Kahadeejah Herbert, 1984-85
5. 155 Kelly Mazzante, 2002-03
6. 147 Tanisha Wright, 2004-05
7. 146 Helen Darling, 1998-99
- 146 Lisa Shepherd, 2000-01
9. 144 Kelly Mazzante, 2001-02
10. **140 MAGGIE LUCAS, 2013-14**

FREE THROW PERCENTAGE - SEASON

1. **.966 (140-145) MAGGIE LUCAS, 2013-14**
2. .964 (80-83) Adrienne Squire, 2005-06
3. .907 (98-108) Susan Robinson, 1991-92
4. .900 (126-140) *Maggie Lucas, 2012-13*
5. .886 (156-176) *Maggie Lucas, 2011-12*
- .886 (117-132) Susan Robinson, 1990-91

as of Feb. 13, 2014



NCAA RECORDS

SCORING - CAREER

1.	3,393	Jackie Stiles, Missouri State	1998-01
81.	2,393	Lorena Legarde, Portland	1982-85
82.	2,380	Jamie Cassidy, Maine	1997-00
83.	2,376	Regina Kirk, Chattanooga	1985-88
84.	2,367	Karen Elsner, Richmond	1982-85
	2,367	Cheryl Cook, Cincinnati	1982-85
86.	2,361	Kym Hampton, Arizona State	1981-84
87.	2,358	Maria Rivera, Miami (Fla.)	1985-88
88.	2,357	Skylar Diggins, Notre Dame	2010-13
89.	2,356	Chris Starr, Nevada	1983-86
90.	2,355	Linda Frohlich, UNLV	1999-02
91.	2,354	MAGGIE LUCAS, PSU	2011-PRES.

THREE-POINT FIELD GOALS MADE - CAREER

1.	392	Laurie Koehn, Kansas State	2002-05
12.	357	Kelly Mazzante, Penn State	2001-04
13.	350	Brittany Chambers, Kansas St.	2010-13
14.	346	MAGGIE LUCAS, PSU	2011-pres.
	346	Sugar Rogers, Georgetown	2010-13

FREE THROW PERCENTAGE - CAREER

1.	.920	Jacqui Kalin, UNI	2008-13
2.	.916	Shanna Zolman, Tennessee	2003-06
3.	.915	Kandi Brown, Morehead St.	2000-04
4.	.915	Brooke Lassiter, La. Tech	1998-02
5.	.911	Jill Marano, La Salle	2002-05
6.	.910	Elena Delle Donne, Delaware	2010-13
7.	.908	MAGGIE LUCAS, PSU	2011-pres.
8.	.906	Lauren Prochaska, Bowling Gr.	2008-11

CONSECUTIVE FREE THROWS MADE

1.	70	Lauren Prochaska, Bowling Gr.	2011
----	----	-------------------------------	------

28.	35	MAGGIE LUCAS, PSU	2013
-----	----	--------------------------	-------------

FREE THROW PERCENTAGE - SEASON

1.	.966	MAGGIE LUCAS, PSU	2013
2.	.964	Adrienne Squire, Penn State	2006
3.	.957	Shanna Zolman, Tennessee	2004
4.	.955	Jacqui Kalin, UNI	2013
5.	.950	Ginny Doyle, Richmond	1992

EAST SEES A BOARD

- Entering her senior season, **Talia East** had five double-digit rebounding performances in her career. In 24 games this season, East has seven games with double figures in the rebounding column.
- East surpassed her rebounding total from all of last season (97) in just 15 contests (131).
- She has 177 caroms on the season to surpass her career high for rebounds in a season of 173, set during her sophomore season.

DARA DISHES

- Senior guard **Dara Taylor** surpassed the 200-assist milestone for her Penn State career with eight helpers at Purdue on Jan. 30.
- Taylor is the 30th player in school history to accomplish the feat, but did so in just two years.
- With 225 helpers in her Penn State career, Taylor is 22nd in program history, passing Carol Fultz (224; 1981) for the position.
- Taylor needs nine helpers to tie Jenny Kretchmar (234; 1989-93) for 21st place and 12 dimes to tie Kelly Mazzante (237; 2000-04) for 20th spot.
- For her collegiate career, Taylor has 467 helpers.

POLLING AROUND

- The Lions dropped one spot to 11th in the Feb. 11 USA Today Sports Coaches' Poll.
- Penn State fell two positions in the Feb. 10 Associated Press Poll to a 11th in the country.
- This is the third-straight season that the Lady Lions have started the season ranked.

TOPPING A RANKED FOE

- With a 75-72 win at Purdue on Jan. 30, the Lady Lions posted their third win over a ranked opponent this season.
- Penn State previously topped #20/24 Texas A&M on Dec. 15, 66-58, and #22/23 Iowa on Jan. 5, 87-71.
- The Lady Lions have defeated at least two ranked foes in each of the last five seasons and have topped at least four ranked teams in each of the last three seasons.
- Additionally, the Lady Lions have at least one win over a ranked foe in 24 of the last 25 seasons.
- The Lady Lions are 117-162 all-time against ranked opponents, but are 68-36 in home games against ranked foes.
- Penn State is 3-2 against ranked opponents this season with losses to then-#1/1 Connecticut and then-#4/5 Notre Dame.

BIG TEN RECORDS

SCORING - CAREER

1.	2,919	Kelly Mazzante, PSU	2001-04
2.	2,818	Jantel Lavender, OSU	2008-11
3.	2,578	Katie Smith, OSU	1993-96
4.	2,405	MaChelle Joseph, PUR	1989-92
5.	2,354	MAGGIE LUCAS, PSU	2011-PRES.
6.	2,312	Jolene Anderson, WIS	2005-08
7.	2,307	Anucha Browne, NU	1982-85
8.	2,303	Jessica Davenport, OSU	2004-07
9.	2,285	Lindsay Whalen, MINN	2001-04
10.	2,251	Shereka Wright, PUR	2001-04

THREE-POINT FG ATTEMPTS - CAREER

1.	1,019	Kelly Mazzante, PSU	2001-04
2.	828	MAGGIE LUCAS, PSU	2011-pres.
3.	764	Jolene Anderson, WIS	2005-08
4.	742	Jaime Printy, IOWA	2010-13
5.	734	Lindsay Bowen, MSU	2003-06

FREE THROW PERCENTAGE - CAREER

1.	.908	MAGGIE LUCAS, PSU	2011-pres.
2.	.903	Courtney Moses, PUR	2011-pres.
3.	.892	Wendy Ausdemore, IOWA	2006-09
4.	.890	Jamie Printy, IOWA	2010-13
5.	.881	Cyndi Valentin, IND	2003-06

3-POINT FIELD GOAL PERCENTAGE - CAREER

1.	.428	Brittany Johnson, OSU	2008-11
2.	.425	Jodi Howell, PUR	2006-10
3.	.418	MAGGIE LUCAS, PSU	2011-pres.
4.	.411	Caity Matter, OSU	2001-05
5.	.407	Wendy Ausdemore, IOWA	2006-09
		Kristi Smith, IOWA	2006-09

FREE THROW PERCENTAGE - SEASON

1.	.966	MAGGIE LUCAS, PSU	2013-14
2.	.925	Cyndi Valentin, IND	2003-04
	.925	Jaime Printy, IOWA	2012-13
4.	.908	Kristi Green, IND	1997-98
5.	.902	Cyndi Valentin, IND	2005-06

THREE-POINT FIELD GOALS MADE - CAREER

1.	357	Kelly Mazzante, PSU	2001-04
2.	346	MAGGIE LUCAS, PSU	2011-pres.
3.	294	Lindsay Bowen, MSU	2003-06
4.	270	Caity Matter, OSU	2001-05
5.	261	Lindsey Meder, IOWA	1999-02



NATIONAL POLLS

ASSOCIATED PRESS (FEB. 10)

No.	Team (1st)	Rec.	Pts.	LW
1.	Connecticut (36)	25-0	900	1
2.	Notre Dame	23-0	864	2
3.	Duke	22-2	811	5
4.	Louisville	23-2	758	4
5.	South Carolina	22-2	739	6
6.	Stanford	22-2	737	3
7.	Baylor	20-3	710	7
8.	Tennessee	19-4	659	8
9.	Maryland	19-4	604	10
10.	North Carolina State	21-3	541	14
11.	PENN STATE	18-5	525	9
12.	Oklahoma State	19-4	452	12
13.	West Virginia	20-3	448	17
14.	Texas A&M	18-6	380	19
15.	Arizona State	20-4	359	11
16.	Vanderbilt	17-5	355	18
17.	North Carolina	17-6	317	13
18.	Kentucky	17-6	298	15
19.	LSU	18-6	274	16
20.	Gonzaga	22-3	235	20
21.	Nebraska	17-5	202	22
22.	California	16-7	118	23
23.	Purdue	17-7	113	25
24.	St. John's	18-5	69	NR
25.	Michigan State	16-8	61	24

Others Receiving Votes: Middle Tennessee 32; Rutgers 31; Wichita State 29; Iowa 14; Texas 12; Oklahoma 12; Chattanooga 10; DePaul 9; Bowling Green 5; Florida State 5; Florida 3; Georgia Tech 3; James Madison 3; **Michigan 2**; Syracuse 1.

USA TODAY COACHES' TOP 25 (FEB. 11)

No.	Team (1st)	Rec.	Pts.	LW
1.	Connecticut (32)	25-0	800	1
2.	Notre Dame	23-0	768	2
3.	Louisville	23-2	695	4
4.	Baylor	20-3	683	6
5.	Stanford	22-2	678	3
6.	South Carolina	22-2	655	7
7.	Duke	22-3	611	5
8.	Tennessee	20-4	591	8
9.	Maryland	19-4	541	9
10.	North Carolina	18-6	451	11
11.	PENN STATE	18-5	433	10
12.	Oklahoma State	19-4	391	12
13.	North Carolina State	21-3	390	17
14.	Texas A&M	18-6	362	18
15.	Gonzaga	22-3	356	15
16.	West Virginia	20-3	314	20
17.	LSU	18-6	287	14
18.	Kentucky	17-6	276	13
19.	Nebraska	17-5	218	21
20.	Vanderbilt	17-6	195	19
21.	Arizona State	20-4	188	16
22.	California	16-7	170	22
23.	Purdue	17-7	123	24
24.	Wichita State	20-2	59	NR
25.	Dayton	15-5	26	NR

Others Receiving Votes: DePaul 24; St. John's 22; Middle Tennessee 18; Texas 17; Oklahoma 12; Georgia 10; Iowa State 8; Syracuse 8; James Madison 7; Florida State 6; Florida 3; **Michigan State 2**; Brigham Young 1; Central Michigan 1.

* Bold type indicates 2013-14 Penn State opponent

NCAA STATS

TEAM		SINGLE GAME	
Scoring Offense.....	44th (75.3)	Points.....	T-14th - 117 (vs. St. Francis (Pa.))
Scoring Margin.....	41st (+10.9)	Blocked Shots.....	T-3rd - 14 (vs. Purdue)
Field Goal Percentage Defense.....	16th (.353)	FT Pct..	T-1st - Maggie Lucas (16-16 vs. St. Francis)
Free Throw Percentage.....	11th (.769)	ACTIVE CAREER LEADERS (all div./DI)	
Three-Point Percentage Defense.....	74th (.291)	Points.....	5th/5th - Maggie Lucas (2,354)
Rebounding Margin.....	26th (+7.8)	Scoring Average.....	18th/8th - Maggie Lucas (19.0)
Win-Loss Percentage.....	28th (.792)	3FG Made.....	4th/4th - Maggie Lucas (346)
Blocked Shots.....	29th (4.9)	3FG Per Game.....	6th/3rd - Maggie Lucas (2.79)
Attendance.....	16th (5,157)	3FG Percentage.....	11th/3rd - Maggie Lucas (.418)
INDIVIDUAL		FT Percentage.....	1st/1st - Maggie Lucas (.908)
Scoring.....	21st - Maggie Lucas (21.5)	FG Made.....	10th/10th - Maggie Lucas (753)
FT Percentage.....	1st - Maggie Lucas (.966)	FG Attempts.....	8th/8th - Maggie Lucas (1,775)
.....	97th - Ariel Edwards (.823)	3FG Attempts.....	5th/5th - Maggie Lucas (828)
Steals.....	12th - Dara Taylor (2.92)	FT Made.....	15th/9th - Maggie Lucas (502)
Assists.....	68th - Dara Taylor (4.9)	FT Attempts.....	40th/24th - Maggie Lucas (553)

NCAA Statistics as of 2/10

EAST IS A BEAST

- Senior center **Talia East** posted her third double-double of Big Ten Conference play with 12 points and 12 rebounds in the win at Purdue on Jan. 30.
- She was efficient, connecting on a career-best six field goals on 10 attempts.
- East also played a personal-best 35 minutes against the Boilers.

TAKING ADVANTAGE OF THE FREEBIES

- Whether it is a effect of the new rules in college basketball or a change in style for the Lady Lions, Penn State has shot 100 more free throws in 24 games (450-585) this season than it did in the first 24 games last year (361-485).
- The Lions have also improved on their stroke from the charity stripe, knocking down 76.9% of their shots, which is third in the Big Ten and is 11th in the country.
- One of the main reasons for PSU's success at the free throw line is senior **Maggie Lucas**, who leads NCAA Division I in free throw percentage at a 96.6% clip (140-145).
- Through 24 games this season, Lucas has attempted 32 more shots from the line and made 39 more freebies as compared to last season.
- In 2013-14, Lucas is 140-145 from the free throw line, while in 2012-13, Lucas was 101-113 from the charity stripe through 24 games.

BIG D

- The Lady Lions have been stellar on defense thus far, holding opponents to a .353 shooting percentage.
- That .353 mark is on pace to break the school record for lowest opponent field goal percentage in a season, which is currently .358 set during the 2011-12 season.
- Should the Lady Lions set the school record for lowest opponent field goal percentage this season, it will be the third time in four years, which coincides with the addition of defensive coordinator **Fred Chmiel** to the staff, to breaks the mark.
- Among the Lady Lions' success on defense is the fact that only two teams (Northwestern, 47.3%; Iowa, 50.0%) has shot better than 45% this season.

LUCAS NAMED PLAYER OF THE WEEK

- Senior guard **Maggie Lucas** was selected as the Big Ten Co-Player of the Week for the week-ending Jan. 27 after averaging 21.5 points, 5.5 rebounds and 2.5 assists in two Lady Lion wins over Indiana and Minnesota.
- She shared the honor with Purdue's Liza Clemons.
- It is the fifth career Big Ten Player of the Week honor for Lucas.
- Lucas opened the week with 18 points and eight rebounds in the 65-52 win over Indiana.
- Lucas followed up that performance with 25 points on 7-of-15 shooting in a 30-point win over Minnesota.
- The senior also accounted for three rebounds, three assists and two steals to complete the effort.

PSU IN THE POLLS

Week of	AP	Coaches
Preseason	13	15
Nov. 11	13	15
Nov. 18	14	15
Nov. 25	13	14
Dec. 2	10	11
Dec. 9	12	12
Dec. 16	17	18
Dec. 23	15	17
Dec. 30	15	17
Jan. 6	14	15
Jan. 13	16	17
Jan. 20	13	13
Jan. 27	12	13
Feb. 3	9	10
Feb. 10	11	11



DARA'S DOUBLE VISION

- Senior guard **Dara Taylor** turned in arguably one of the best performances of her collegiate career against Minnesota on Jan. 26 as she posted her second career double-double and the first of her Penn State career with 15 points and 10 assists.
- In addition to her double-double, Taylor only turned the ball over one time in 37 minutes of action.
- The 10 helpers are the most for Taylor in a Penn State uniform, surpassing her previous Penn State high of eight, which has happened twice for her in the Blue & White.
- Taylor's first career double-double was at Maryland against the Virginia with 10 points and 11 assists on Jan. 11, 2010.
- The point-assist double-double is the first for a Lady Lion player since Alex Bentley had 15 points and 15 assists against North Carolina on Nov. 30, 2011.
- The North Carolina game was also the last time that a Penn State player reached double figures in the assist column.

KEEP IT UNDER 55

- Penn State did not allowed an opponent to score more than 55 points in a span of four games (Ohio State, 66-42; Michigan State, 66-54; Indiana, 65-52; Minnesota, 83-53).
- This marks the first time that the Lady Lions have accomplished that feat in Big Ten regular-season play for the Lions since 1999-00 (Indiana, 74-36; Northwestern, 66-34; Minnesota, 99-43; Ohio State, 56-50).
- The last time overall that Penn State has held four consecutive opponents to less than 55 points is in non-conference play during the 2011-12 season (Virginia Tech, 66-28; UMES, 76-51; Wagner, 103-42; Bucknell, 78-54).

ANOTHER DOUBLE DIP FOR T

- Senior center **Talia East** earned her second career double-double game with 13 points and 11 rebounds against Indiana on Jan. 22.
- East's 13 points are a career high, surpassing her previous mark of 12 set against Notre Dame (12/4/13).
- The senior attempted eight free throws surpassing her personal best of seven and tied her free throws made at five set against Purdue (2/4/13).

KALIYAH'S CAROMS

- Freshman guard/forward **Kaliyah Mitchell** pulled in a career-high 10 rebounds at Michigan State on Jan. 19.
- She pulled in nine of her 10 caroms in the second half, including an offensive rebound and putback to give Penn State it's first lead of the game.
- Mitchell's previous personal best was eight rebounds against Bucknell on Nov. 20.

OVERCOMING POOR SHOOTING

- The Lady Lions won back-to-back games over Ohio State and Michigan State despite shooting less than 35% from the field in those games.
- In the 66-42 win over the Buckeyes on Jan. 16, Penn State shot 34.7% from the field and in the 66-54 win at MSU on Jan. 19, the Lady Lions connected on 33.3% of their shots.
- This marks the first time since the 2003-04 season that Penn State has won back-to-back games despite off shooting nights.
- On Jan. 2, 2004, Penn State topped #7 Purdue, 47-42, while shooting just 34% and followed that up on Jan. 4, 2004 with a 64-62 win over #22 Michigan State after shooting 34.9% from the field.

STELLAR "D"

- Penn State forced 22 turnovers and held Ohio State to just 29.6% shooting from the field on the way to a 66-42 win on Jan. 16.
- Ohio State's 21 points in the first half and 42 for the game are opponent lows for the season.
- The 24-point victory marks the first time that Penn State has defeated a Big Ten opponent by at least 20 points since topping Illinois (33; 2/20/13), 95-62.
- The 42 points scored by the Buckeyes are the fewest allowed by the Lady Lions since giving up 40 tallies to Wisconsin on Jan. 17, 2013.

2013-14 GAME-BY-GAME STARTING LINEUPS

Date	Opponent	Pt Guard	Guard	Guard	Forward	Center
11/8	ST. FRANCIS (PA.)	Taylor	Lucas	Edwards	Waldner	Agee
11/10	FORDHAM	Taylor	Lucas	Edwards	Waldner	Agee
11/17	CONNECTICUT	Taylor	Lucas	Edwards	Waldner	Agee
11/20	BUCKNELL	Taylor	Lucas	Edwards	Waldner	East
11/29	vs. Oregon State	Taylor	Lucas	Edwards	Waldner	East
11/30	vs. Illinois State	Taylor	Lucas	Edwards	Waldner	East
12/4	NOTRE DAME	Taylor	Lucas	Edwards	Waldner	East
12/8	at Georgetown	Taylor	Lucas	Edwards	Waldner	East
12/11	at South Dakota State	Taylor	Lucas	Edwards	Waldner	East
12/15	TEXAS A&M	Taylor	Lucas	Edwards	Waldner	East
12/22	ALCORN STATE	Taylor	Lucas	Edwards	Waldner	East
12/29	HARTFORD	Taylor	Lucas	Edwards	Waldner	East
1/5	at Iowa	Taylor	Lucas	Edwards	Waldner	East
1/9	at Illinois	Taylor	Lucas	Edwards	Waldner	East
1/12	PURDUE	Taylor	Lucas	Edwards	Waldner	East
1/16	OHIO STATE	Taylor	Lucas	Edwards	Waldner	East
1/19	at Michigan State	Taylor	Lucas	Edwards	Waldner	East
1/22	INDIANA	Taylor	Lucas	Edwards	Waldner	East
1/26	MINNESOTA	Taylor	Lucas	Edwards	Waldner	East
1/30	at Purdue	Taylor	Lucas	Edwards	Waldner	East
2/2	at Northwestern	Taylor	Lucas	Edwards	Waldner	East
2/6	IOWA	Taylor	Lucas	Edwards	Waldner	East
2/9	at Ohio State	Taylor	Lucas	Edwards	Waldner	East
2/13	at Indiana	Taylor	Lucas	Edwards	Waldner	East

REMEMBERING MARY JO HAVERBECK: The Penn State Lady Lion basketball program mourns the passing of former associate sports information director Mary Jo Haverbeck, who died on Monday, Jan. 6 in State College. She was 74. Haverbeck was a trailblazer for women in the field of athletic communications, earning several lifetime achievement honors from the College Sports Information Directors of America (CoSIDA). She was the first woman inducted into the CoSIDA Hall of Fame in 1995 and was the first recipient of the organization's Trailblazer Award in 2001. Additionally, she was the first female to earn the Arch Ward Award, in 2000, which is presented to a member who has made an outstanding contribution to the field of college sports information or has brought dignity and prestige to the profession. She continued to cover the Lady Lions in retirement for Blue-White Illustrated and the Lady Lion Cager Club.



2013-14 SINGLE GAME HIGHS & LOWS

Team Superlatives

Penn State High	Penn State Low	Category	Opponent High	Opponent Low
117, vs. St. Francis (Pa.) (11/8)	52, vs. Connecticut (11/17)	Points/Game	84, Purdue (1/12)	42, Ohio State (1/16)
62, vs. St. Francis (Pa.) (11/8)	22, vs. Connecticut (11/17)	Points/Half	55, South Dakota State (12/11)	18, Ohio State (2/9)
39, vs. St. Francis (Pa.) (11/8)	18, vs. Connecticut (11/17)	Field Goals Made	28, Iowa (2/6)	14, Bucknell (11/20)
79, vs. Purdue (1/12)	48, at Illinois (1/9)	Field Goal Attempts	75, St. Francis (Pa.) (11/8)	52, Minnesota (1/26)
.534, vs. St. Francis (Pa.) (11/8)	.300, vs. Connecticut (11/17)	FG Percentage	.500, Iowa (2/6)	.255, Bucknell (11/20)
8, vs. Fordham (11/10)	0, vs. Hartford (12/29)	3-pt. FG Made	10, twice (MR: Illinois, 1/9)	2, twice (MR: Minnesota, 1/26)
21, vs. Connecticut (11/17)	5, twice (MR: vs. Iowa, 2/6)	3-pt. FG Attempts	42, St. Francis (Pa.) (11/8)	11, 3x (MR: Minnesota, 1/26)
.538, at Indiana (2/13)	.000, vs. Hartford (12/29)	3-pt. FG Percentage	.471, Purdue (1/12)	.182, twice (MR: Alcorn St., 12/22)
37, vs. St. Francis (Pa.) (11/8)	8, at Purdue (1/30)	Free Throws Made	27, Purdue (1/30)	5, Ohio State (1/16)
43, vs. St. Francis (Pa.) (11/8)	13, twice (MR: at Indiana, 2/13)	Free Throw Attempts	33, South Dakota State (12/11)	8, Ohio State (1/16)
.923, at Indiana (2/13)	.381, at Purdue (1/30)	Free Throw Percentage	.900, Purdue (1/30)	.542, Illinois State (11/30)
57, vs. St. Francis (Pa.) (11/8)	36, vs. Notre Dame (12/4)	Rebounds	53, South Dakota State (12/11)	25, Illinois (1/9)
22, at Purdue (1/30)	6, vs. Hartford (12/29)	Assists	22, Northwestern (2/2)	3, Alcorn State (12/22)
19, vs. St. Francis (Pa.) (11/8)	3, twice (MR: at Ohio State, 2/9)	Steals	15, Illinois (1/9)	4, twice (MR: Ohio State, 2/9)
14, vs. Purdue (1/12)	0, at Illinois (1/9)	Blocked Shots	11, Ohio State (1/16)	1, 4x (MR: Ohio State, 2/9)
27, twice (MR: at Illinois, 1/9)	8, vs. Minnesota (1/26)	Turnovers	30, St. Francis (Pa.) (11/8)	11, twice (MR: Indiana, 2/13)
26, vs. Bucknell (11/20)	15, 3x (MR: at Indiana, 2/13)	Fouls	32, St. Francis (Pa.) (11/8)	13, Connecticut (11/17)

Individual Superlatives

	Penn State	Opponent
Points	33, Maggie Lucas vs. St. Francis (Pa.) (11/8)	29, twice (MR: Tierro Frost, Alcorn State, 12/22)
Field Goals Made	10, 3x (MR: Maggie Lucas at Indiana, 2/13)	10, 3x (MR: Rachel Banham, Minnesota, 1/26)
Field Goal Attempts	22, Maggie Lucas vs. Hartford (12/29)	26, Tierro Frost, Alcorn State (12/22)
Field Goal Pct. (min. 5 made)	.833, twice (MR: Peyton Whitted at Northwestern, 2/2)	.889, Ally Disterhoft, Iowa (2/6)
3-pt. Field Goals Made	5, Maggie Lucas at Georgetown (12/8)	6, 3x (MR: Courtney Moses, Purdue, 1/12)
3-pt. Field Goal Attempts	12, Maggie Lucas at Georgetown (12/8)	13, twice (MR: Amber Moore, Illinois, 1/9)
3-pt. Field Goal Pct. (min. 2 made)	.667, 4x (MR: Dara Taylor at Ohio State, 2/9)	1.000, twice (MR: Ally Disterhoft, Iowa, 2/6)
Free Throws Made	16, Maggie Lucas vs. St. Francis (Pa.) (11/8)	9, K.K. Houser, Purdue (1/30)
Free Throw Attempts	16, Maggie Lucas vs. St. Francis (Pa.) (11/8)	11, 3x (MR: K.K. Houser, Purdue, 1/30)
Free Throw Percentage (min. 3 made)	1.000, 33x (MR: Maggie Lucas at Indiana, 2/13)	1.000, 16x (MR: Ameryst Alston, Ohio State, 2/9)
Rebounds	12, twice (MR: Talia East vs. Iowa, 2/6)	15, twice (MR: Simone DeLoach, Indiana, 2/13)
Assists	10, Dara Taylor vs. Minnesota (1/26)	12, Samantha Logic, Iowa (1/5)
Steals	7, Dara Taylor vs. Alcorn State (12/22)	7, Andrea White, Georgetown (12/8)
Blocked Shots	7, Talia East vs. Purdue (1/12)	5, 3x (MR: Alex Cohen, Northwestern, 2/2)
Turnovers	11, Dara Taylor at Illinois (1/9)	8, Erin Blaine, St. Francis (Pa.) (11/8)



MISCELLANEOUS STATS

LEADING SCORER Maggie Lucas 20 Ariel Edwards 3 Dara Taylor 2 LEADING REBOUNDER Talia East 10 Tori Waldner 5 Ariel Edwards 5 Alex Harris 3 Candice Agee 2 Kaliyah Mitchell 1 LEADER IN ASSISTS Dara Taylor 18 Maggie Lucas 3 Ariel Edwards 3 Tori Waldner 1 LEADER IN STEALS Dara Taylor 17 Maggie Lucas 8 Ariel Edwards 4 Tori Waldner 4 Kaliyah Mitchell 1 LEADER IN BLOCKS Talia East 12 Tori Waldner 8 Candice Agee 8 Alex Harris 6 Kaliyah Mitchell 2 Dara Taylor 1 Peyton Whitted 1 Ariel Edwards 1 GAMES STARTED Ariel Edwards 24 Maggie Lucas 24 Dara Taylor 24 Tori Waldner 24 Talia East 21 Candice Agee 3	20-POINT SCORING GAMES Penn State 19 Opponents 11 Maggie Lucas 14 Ariel Edwards 4 Dara Taylor 1 30-POINT SCORING GAMES Penn State 3 Opponents 0 Maggie Lucas 3 TECHNICAL FOULS Penn State 0 Opponents 1 FOUR-POINT PLAYS Penn State 1 Opponents 0 Maggie Lucas 2 THREE-POINT PLAYS Penn State 38 Opponents 31 Maggie Lucas 10 Ariel Edwards 8 Dara Taylor 7 Talia East 6 Alex Harris 2 Kaliyah Mitchell 2 Peyton Whitted 2 Candice Agee 1 PSU'S FIRST SUBSTITUTION Kaliyah Mitchell 10 Candice Agee 6 Talia East 3 Peyton Whitted 4 Alex Harris 3 Keke Sevillian 1 Jenny DeGraaf 1	BENCH POINTS Penn State 373 (15.5 ppg) Opponents 379 (15.8 ppg) JUMP BALLS CONTROLLED Penn State 17 Opponents 7 FIRST SCORE OF GAME Penn State 16 Opponents 8 Dara Taylor 5 Talia East 4 Ariel Edwards 3 Maggie Lucas 3 Tori Waldner 1 RUNS OF 10-0 OR BETTER Penn State 13 Opponents 4 LARGEST HALFTIME LEAD 30, vs. Bucknell (53-23) (11/20) LARGEST HALFTIME DEFICIT 20, at South Dakota St. (55-35) (12/11) LARGEST LEAD 44, Bucknell (11/20) LARGEST DEFICIT 23, twice (MR: at at S. Dakota St., 12/11) LARGEST DEFICIT OVERCOME TO WIN 12, at Illinois (12:46 in 1st half) (1/9) LARGEST LEAD GIVEN UP IN LOSS 7, vs. Purdue (17:30 in 1st half) (1/12)	LARGEST WIN 43, vs. Bucknell (92-49) (11/20) LARGEST DEFEAT 19, vs. Connecticut (71-52) (11/17) MOST CONSECUTIVE POINTS 13, vs. Bucknell (15:02 to 11:59) (11/20) MOST CONSECUTIVE POINTS BY OPP 12, twice (MR: Illinois (2:00 to 0:23 second half), 1/9) LONGEST WINNING STREAK 6, 1/16-2/2 LONGEST LOSING STREAK 1, 4x (MR: 2/6) CLUTCH FREE THROWS (FINAL 5 MIN. & OT) <table border="0" style="width: 100%; border-collapse: collapse;"> <tr><td>Peyton Whitted</td><td>2-2</td><td>1.000</td></tr> <tr><td>Maggie Lucas</td><td>21-22</td><td>.955</td></tr> <tr><td>Keke Sevillian</td><td>7-8</td><td>.875</td></tr> <tr><td>Dara Taylor</td><td>15-22</td><td>.682</td></tr> <tr><td>Kaliyah Mitchell</td><td>13-20</td><td>.650</td></tr> <tr><td>Ariel Edwards</td><td>21-31</td><td>.677</td></tr> <tr><td>Tori Waldner</td><td>4-7</td><td>.571</td></tr> <tr><td>Talia East</td><td>4-8</td><td>.500</td></tr> <tr><td>Candice Agee</td><td>3-8</td><td>.375</td></tr> <tr><td>Alex Harris</td><td>1-4</td><td>.250</td></tr> </table> <p><i>NOTE: Totals may not add up to games played due to ties.</i></p>	Peyton Whitted	2-2	1.000	Maggie Lucas	21-22	.955	Keke Sevillian	7-8	.875	Dara Taylor	15-22	.682	Kaliyah Mitchell	13-20	.650	Ariel Edwards	21-31	.677	Tori Waldner	4-7	.571	Talia East	4-8	.500	Candice Agee	3-8	.375	Alex Harris	1-4	.250
Peyton Whitted	2-2	1.000																															
Maggie Lucas	21-22	.955																															
Keke Sevillian	7-8	.875																															
Dara Taylor	15-22	.682																															
Kaliyah Mitchell	13-20	.650																															
Ariel Edwards	21-31	.677																															
Tori Waldner	4-7	.571																															
Talia East	4-8	.500																															
Candice Agee	3-8	.375																															
Alex Harris	1-4	.250																															

SPECIALITY STATS (PSU/OPP)

	Paint	Off TO	2nd	FastBr	Bench
St. Francis (Pa.)	66/24	31/21	19/8	24/12	37/30
Fordham	22/16	17/13	13/9	11/4	16/15
Connecticut	20/24	6/19	15/5	5/10	12/18
Bucknell	48/20	25/4	25/4	16/2	45/15
Oregon State	26/16	18/20	11/10	6/2	12/25
Illinois State	34/18	17/18	12/7	8/2	25/0
Notre Dame	28/38	17/13	12/20	8/10	9/21
Georgetown	28/20	19/19	13/14	14/2	9/18
South Dakota St.	40/30	22/12	10/21	24/4	8/23
Texas A&M	30/18	19/16	6/6	8/6	8/23
Alcorn State	46/18	29/19	18/10	19/4	32/16
Hartford	40/14	16/9	14/5	14/0	20/23

	Paint	Off TO	2nd	FastBr	Bench
Iowa	38/32	12/13	16/1	6/4	12/9
Illinois	28/18	9/35	3/8	2/6	16/9
Purdue	40/24	12/17	25/14	8/8	15/27
Ohio State	34/18	17/4	18/3	18/2	19/12
Michigan State	24/20	15/14	7/8	10/9	7/11
Indiana	26/8	16/18	12/2	8/0	5/29
Minnesota	34/26	25/7	17/7	6/4	13/8
Purdue	44/22	17/17	6/12	22/6	6/14
Northwestern	36/26	21/19	25/3	6/11	21/0
Iowa	30/30	13/14	16/4	4/11	5/4
Ohio State	30/20	27/10	7/15	11/4	15/22
Indiana	26/26	11/23	4/17	0/10	6/16



Player Performance Charts

#1 CANDICE AGEE

CAREER HIGHS

Points.....	16 vs. Bucknell (11/20/13)
Rebs.....	9 vs. Fairleigh Dickinson (12/2/12)
Assists.....	1 (7x) last at Illinois (1/9/14)
Steals.....	2 vs. NJIT (12/23/12)
Blocks.....	3 vs. Illinois (2/20/13)
Minutes.....	21 vs. Bucknell (11/20/13)
FGM.....	7 vs. Bucknell (11/20/13)
FGA.....	10 vs. Bucknell (11/20/13)
FG%.....	1.000 (5x) last at Ohio State (2-2) (2/9/14)
3FGM.....	n/a
3FGA.....	n/a
3PT %.....	n/a
FTM.....	4 vs. Illinois (2/20/13)
FTA.....	8 vs. Illinois (2/20/13)
FT %.....	1.000 (4x) last vs. Oregon State (2-2) (11/29/13)
Career Double-Doubles.....	n/a
Career 20-point games.....	n/a

SEASON HIGHS

Points.....	16 vs. Bucknell (11/20/13)
Rebs.....	7 vs. Fordham (11/10/13)
Assists.....	1 (5x) last at Illinois (1/9/14)
Steals.....	1 (3x) last vs. Minnesota (1/26/14)
Blocks.....	2 (4x) last vs. Indiana (1/22/14)
Minutes.....	21 vs. Bucknell (11/20/13)
FGM.....	7 vs. Bucknell (11/20/13)
FGA.....	10 vs. Bucknell (11/20/13)
FG% ...	1.000 (3x) last at Ohio State (2-2) (2/9/14)
3FGM.....	n/a
3FGA.....	n/a
3PT%.....	n/a
FTM.....	3 (3x) last at Ohio State (2/9/14)
FTA.....	6 vs. Purdue (1/12/14) 6 vs. Fordham (11/10/13)
FT%.....	1.000 (3x) last vs. Oregon State (2-2) (11/29/13)
Double-Doubles.....	n/a
20-point games.....	n/a

BIG TEN CONFERENCE CAREER HIGHS

Points.....	8 vs. Illinois (2/20/13)
Rebs.....	4 at Northwestern (2/2/14)
Assists.....	1 at Illinois (1/9/14) 1 at Iowa (1/5/14)
Steals.....	1 vs. Minnesota (1/26/14) 1 vs. Purdue (1/12/14)
Blocks.....	3 vs. Illinois (2/20/13)
Minutes.....	18 at Northwestern (2/2/14)
FGM.....	2 (6x) last at Ohio State (2/9/14)
FGA.....	4 (5x) last at Northwestern (2/2/14)
FG% ...	1.000 (3x) last at Ohio State (2-2) (2/9/14)
3FGM.....	n/a
3FGA.....	n/a
3PT%.....	n/a
FTM.....	4 vs. Illinois (2/20/13)
FTA.....	8 vs. Illinois (2/20/13)
FT%.....	.500 (4-8) vs. Illinois (2/20/13) .500 (1-2) at Iowa (2/14/13)
Double-Doubles.....	n/a
20-point games.....	n/a

#2 DARA TAYLOR

CAREER HIGHS

Points.....	20 vs. Alcorn State (12/22/13)
Rebs.....	8 vs. East Carolina (3/21/10)
Assists.....	11 at American (12/20/09) 11 at Virginia (1/11/10)
Steals.....	7 vs. Alcorn State (12/22/13) 7 vs. Northwestern (1/3/13)
Blocks.....	1 (9x) last vs. Purdue (1/12/14)
Minutes.....	40 at Michigan State (1/19/14)
FGM.....	9 vs. Alcorn State (12/22/13)
FGA.....	16 vs. Purdue (1/12/14)
FG% ...	1.000 (3x) last vs. N.C. State (2-2) (2/6/11)
3FGM.....	3 at Michigan State (1/6/13) 3 at Virginia Tech (12/12/12)
3FGA.....	6 at Virginia Tech (12/12/12)
3PT %.....	1.000 (9x) last vs. Alcorn State (1-1) (12/22/13)
FTM.....	10 at Michigan State (1/19/14)
FTA.....	14 at Michigan State (1/19/14)
FT %.....	1.000 (19x) last at Indiana (1-1) (2/13/14)
Career Double-Doubles.....	2
Career 20-point games.....	1

SEASON HIGHS

Points.....	20 vs. Alcorn State (12/22/13)
Rebs.....	6 at Indiana (2/13/14) 6 at Purdue (1/30/14)
Assists.....	10 vs. Minnesota (1/26/14)
Steals.....	7 vs. Alcorn State (12/22/13)
Blocks.....	1 (3x) last vs. Purdue (1/12/14)
Minutes.....	40 at Michigan State (1/19/14)
FGM.....	9 vs. Alcorn State (12/22/13)
FGA.....	16 vs. Purdue (1/12/14)
FG%750 (9-12) vs. Alcorn State (12/22/13)
3FGM.....	2 (3x) last at Ohio State (2/9/14)
3FGA.....	5 at Purdue (1/30/14) 5 vs. Purdue (1/12/14)
3PT%.....	1.000 (1-1) vs. Alcorn State (12/22/13)
FTM.....	10 at Michigan State (1/19/14)
FTA.....	14 at Michigan State (1/19/14)
FT%.....	1.000 (7x) last at Indiana (1-1) (2/13/14)
Double-Doubles.....	1
20-point games.....	1

BIG TEN CONFERENCE CAREER HIGHS

Points.....	18 at Michigan State (1/19/14)
Rebs.....	18 at Michigan State (1/6/13) 7 at Iowa (2/14/13)
Assists.....	7 vs. Wisconsin (1/17/13) 10 vs. Minnesota (1/26/14)
Steals.....	7 vs. Northwestern (1/3/13)
Blocks.....	1 (3x) last vs. Purdue (1/12/14)
Minutes.....	40 at Michigan State (1/19/14)
FGM.....	7 at Michigan State (1/6/13)
FGA.....	16 vs. Purdue (1/12/14)
FG%700 (7-10) at Michigan State (1/6/13)
3FGM.....	3 at Michigan State (1/6/13)
3FGA.....	5 at Purdue (1/30/14) 5 vs. Purdue (1/12/14)
3PT%.....	1.000 (4x) last at Iowa (1-1) (2/14/13)
FTM.....	10 at Michigan State (1/19/14)
FTA.....	14 at Michigan State (1/19/14)
FT%.....	1.000 (5x) last at Indiana (1-1) (2/13/14)
Double-Doubles.....	1
20-point games.....	n/a

#5 TALIA EAST

CAREER HIGHS

Points.....	14 vs. Iowa (2/6/14)
Rebs.....	15 at South Carolina (11/20/11)
Assists.....	2 (8x) last at Northwestern (2/2/14)
Steals.....	2 (8x) last at Michigan State (1/19/14)
Blocks.....	7 vs. Purdue (1/12/14) 7 at South Carolina (11/20/11)
Minutes.....	35 at Purdue (1/30/14)
FGM.....	6 at Purdue (1/30/14)
FGA.....	11 vs. Iowa (2/6/14)
FG%	1.000 (13x) last vs. Minnesota (4-4) (1/26/14)
3FGM.....	n/a
3FGA.....	n/a
3PT %.....	n/a
FTM.....	5 vs. Indiana (1/22/14) 5 vs. Purdue (2/4/13)
FTA.....	8 vs. Indiana (1/22/14)
FT %.....	1.000 (18x) last vs. Iowa (4-4) (2/6/14)
Career Double-Doubles.....	4
Career 20-point games.....	n/a

SEASON HIGHS

Points.....	14 vs. Iowa (2/6/14)
Rebs.....	12 vs. Iowa (2/6/14) 12 at Purdue (1/30/14)
Assists.....	2 (4x) last at Northwestern (2/2/14)
Steals.....	2 at Michigan State (1/19/14) 2 vs. Connecticut (11/17/13)
Blocks.....	7 vs. Purdue (1/12/14)
Minutes.....	35 at Purdue (1/30/14)
FGM.....	6 at Purdue (1/30/14)
FGA.....	11 vs. Iowa (2/6/14)
FG%	1.000 (4-4) vs. Minnesota (1/26/14)
3FGM.....	n/a
3FGA.....	n/a
3PT%.....	n/a
FTM.....	5 vs. Iowa (2/6/14) 5 vs. Indiana (1/22/14)
FTA.....	8 vs. Indiana (1/22/14)
FT%.....	1.000 (11x) last vs. Iowa (4-4) (2/6/14)
Double-Doubles.....	4
20-point games.....	n/a

BIG TEN CONFERENCE CAREER HIGHS

Points.....	14 vs. Iowa (2/6/14)
Rebs.....	12 vs. Iowa (2/6/14) 12 at Purdue (1/30/14)
Assists.....	2 (3x) last at Northwestern (2/2/14)
Steals.....	2 (4x) last at Michigan State (1/19/14)
Blocks.....	7 vs. Purdue (1/12/14)
Minutes.....	35 at Purdue (1/30/14)
FGM.....	6 at Purdue (1/30/14)
FGA.....	11 vs. Iowa (2/6/14)
FG%	1.000 (11x) at Nebraska (1-1) (3/3/13)
3FGM.....	n/a
3FGA.....	n/a
3PT%.....	n/a
FTM.....	5 vs. Indiana (1/22/14) 5 vs. Purdue (2/4/13)
FTA.....	8 vs. Indiana (1/22/14)
FT%.....	1.000 (8x) last vs. Iowa (4-4) (2/6/14)
Double-Doubles.....	3
20-point games.....	n/a



Player Performance Charts

#10 KEKE SEVILLIAN

CAREER HIGHS

Points.....	8 vs. St. Francis (Pa.) (11/8/13)
Rebs.....	3 vs. St. Francis (Pa.) (11/8/13)
Assists.....	1 (5x) last vs. Minnesota (1/26/14)
Steals.....	4 vs. St. Francis (Pa.) (11/8/13)
Blocks.....	n/a
Minutes.....	18 vs. St. Francis (Pa.) (11/8/13)
FGM.....	2 vs. Illinois State (11/30/13)
.....	2 vs. St. Francis (Pa.) (11/8/13)
FGA.....	6 vs. St. Francis (Pa.) (11/8/13)
FG%.....	1.000 (2-2) at Georgetown (10/8/13)
3FGM.....	1 (4x) last vs. Ohio State (1/16/14)
3FGA.....	3 (3x) last vs. Ohio State (1/16/14)
3PT%.....	1.000 (1-1) vs. Illinois State (11/30/13)
FTM.....	4 vs. St. Francis (Pa.) (11/8/13)
FTA.....	4 vs. St. Francis (Pa.) (11/8/13)
FT%.....	1.000 (4x)
.....	last vs. Hartford (2-2) (12/29/13)
Double-Doubles.....	n/a
20-point games.....	n/a

SEASON HIGHS

Points.....	8 vs. St. Francis (Pa.) (11/8/13)
Rebs.....	3 vs. St. Francis (Pa.) (11/8/13)
Assists.....	1 (5x) last vs. Minnesota (1/26/14)
Steals.....	4 vs. St. Francis (Pa.) (11/8/13)
Blocks.....	n/a
Minutes.....	18 vs. St. Francis (Pa.) (11/8/13)
FGM.....	2 vs. Illinois State (11/30/13)
.....	2 vs. St. Francis (Pa.) (11/8/13)
FGA.....	6 vs. St. Francis (Pa.) (11/8/13)
FG%.....	1.000 (2-2) at Georgetown (10/8/13)
3FGM.....	1 (4x) last vs. Ohio State (1/16/14)
3FGA.....	3 (3x) last vs. Ohio State (1/16/14)
3PT%.....	1.000 (1-1) vs. Illinois State (11/30/13)
FTM.....	4 vs. St. Francis (Pa.) (11/8/13)
FTA.....	4 vs. St. Francis (Pa.) (11/8/13)
FT%.....	1.000 (4x)
.....	last vs. Hartford (2-2) (12/29/13)
Double-Doubles.....	n/a
20-point games.....	n/a

BIG TEN CONFERENCE CAREER HIGHS

Points.....	3 vs. Ohio State (1/16/14)
Rebs.....	1 vs. Indiana (1/22/14)
.....	1 vs. Ohio State (1/16/14)
Assists.....	1 vs. Minnesota (1/26/14)
Steals.....	n/a
Blocks.....	n/a
Minutes.....	12 vs. Indiana (1/22/14)
FGM.....	1 vs. Ohio State (1/16/14)
FGA.....	4 vs. Ohio State (1/16/14)
FG%.....	.250 (1-4) vs. Ohio State (1/16/14)
3FGM.....	1 vs. Ohio State (1/16/14)
3FGA.....	3 vs. Ohio State (1/16/14)
3PT%.....	.333 (1-3) vs. Ohio State (1/16/14)
FTM.....	1 vs. Indiana (1/22/14)
FTA.....	2 vs. Indiana (1/22/14)
FT%.....	.500 (1-2) vs. Indiana (1/22/14)
Double-Doubles.....	n/a
20-point games.....	n/a

#11 ALEX HARRIS

CAREER HIGHS

Points.....	8 vs. Bucknell (11/20/13)
Rebs.....	11 vs. Illinois State (11/30/13)
.....	11 vs. Bucknell (11/20/13)
Assists.....	2 vs. Illinois State (11/30/13)
Steals.....	1 (6x) last at Indiana (2/13/14)
Blocks.....	3 at Purdue (1/30/14)
.....	3 vs. St. Francis (Pa.) (11/8/13)
Minutes.....	22 vs. Fordham (11/10/13)
FGM.....	3 vs. Bucknell (11/20/13)
FGA.....	5 vs. Purdue (1/12/14)
.....	5 vs. Oregon State (11/29/13)
FG%.....	1.000 (3x)
.....	last vs. Hartford (2-2) (12/29/13)
3FGM.....	n/a
3FGA.....	n/a
3PT%.....	n/a
FTM.....	2 (5x) last vs. Notre Dame (12/4/13)
FTA.....	5 vs. Bucknell (11/20/13)
FT%.....	1.000 (4x)
.....	last vs. Alcorn State (1-1) (12/22/13)
Double-Doubles.....	n/a
20-point games.....	n/a

SEASON HIGHS

Points.....	8 vs. Bucknell (11/20/13)
Rebs.....	11 vs. Illinois State (11/30/13)
.....	11 vs. Bucknell (11/20/13)
Assists.....	2 vs. Illinois State (11/30/13)
Steals.....	1 (6x) last at Indiana (2/13/14)
Blocks.....	3 at Purdue (1/30/14)
.....	3 vs. St. Francis (Pa.) (11/8/13)
Minutes.....	22 vs. Fordham (11/10/13)
FGM.....	3 vs. Bucknell (11/20/13)
FGA.....	5 vs. Purdue (1/12/14)
.....	5 vs. Oregon State (11/29/13)
FG%.....	1.000 (3x)
.....	last vs. Hartford (2-2) (12/29/13)
3FGM.....	n/a
3FGA.....	n/a
3PT%.....	n/a
FTM.....	2 (5x) last vs. Notre Dame (12/4/13)
FTA.....	5 vs. Bucknell (11/20/13)
FT%.....	1.000 (4x)
.....	last vs. Alcorn State (1-1) (12/22/13)
Double-Doubles.....	n/a
20-point games.....	n/a

BIG TEN CONFERENCE CAREER HIGHS

Points.....	5 vs. Minnesota (1/26/14)
Rebs.....	8 vs. Ohio State (1/16/14)
Assists.....	1 vs. Minnesota (1/26/14)
Steals.....	1 at Indiana (2/13/14)
.....	1 at Northwestern (2/2/14)
Blocks.....	3 at Purdue (1/30/14)
Minutes.....	15 vs. Ohio State (1/16/14)
FGM.....	2 vs. Purdue (1/12/14)
FGA.....	5 vs. Purdue (1/12/14)
FG%.....	.667 (2-3) vs. Minnesota (1/26/14)
3FGM.....	n/a
3FGA.....	n/a
3PT%.....	n/a
FTM.....	1 at Northwestern (2/2/14)
.....	1 at Illinois (1/9/14)
FTA.....	2 (3x) last at Northwestern (2/2/14)
FT%.....	.500 (1-2) at Northwestern (2/2/14)
.....	.500 (1-2) at Illinois (1/9/14)
Double-Doubles.....	n/a
20-point games.....	n/a

#15 KALIYAH MITCHELL

CAREER HIGHS

Points.....	14 vs. Bucknell (11/20/13)
Rebs.....	10 at Michigan State (1/19/14)
Assists.....	2 (3x) last at Northwestern (2/2/14)
Steals.....	3 vs. Notre Dame (12/4/13)
Blocks.....	2 at Iowa (1/5/14)
Minutes.....	24 at Iowa (1/5/14)
FGM.....	5 vs. St. Francis (Pa.) (11/8/13)
FGA.....	8 vs. St. Francis (Pa.) (11/8/13)
FG%.....	1.000 (2-2) at Ohio State (2/9/14)
.....	1.000 (2-2) vs. Illinois State (11/30/13)
3FGM.....	1 vs. Illinois State (11/30/13)
3FGA.....	1 at Northwestern (2/2/14)
.....	1 vs. Illinois State (11/30/13)
3PT%.....	1.000 (1-1) vs. Illinois State (11/30/13)
FTM.....	6 vs. Bucknell (11/20/13)
FTA.....	7 vs. Alcorn State (12/22/13)
.....	7 vs. Bucknell (11/20/13)
FT%.....	1.000 (4x)
.....	last vs. Indiana (4-4) (1/22/14)
Double-Doubles.....	n/a
20-point games.....	n/a

SEASON HIGHS

Points.....	14 vs. Bucknell (11/20/13)
Rebs.....	10 at Michigan State (1/19/14)
Assists.....	2 (3x) last at Northwestern (2/2/14)
Steals.....	3 vs. Notre Dame (12/4/13)
Blocks.....	2 at Iowa (1/5/14)
Minutes.....	24 at Iowa (1/5/14)
FGM.....	5 vs. St. Francis (Pa.) (11/8/13)
FGA.....	8 vs. St. Francis (Pa.) (11/8/13)
FG%.....	1.000 (2-2) at Ohio State (2/9/14)
.....	1.000 (2-2) vs. Illinois State (11/30/13)
3FGM.....	1 vs. Illinois State (11/30/13)
3FGA.....	1 at Northwestern (2/2/14)
.....	1 vs. Illinois State (11/30/13)
3PT%.....	1.000 (1-1) vs. Illinois State (11/30/13)
FTM.....	6 vs. Bucknell (11/20/13)
FTA.....	7 vs. Alcorn State (12/22/13)
.....	7 vs. Bucknell (11/20/13)
FT%.....	1.000 (4x)
.....	last vs. Indiana (4-4) (1/22/14)
Double-Doubles.....	n/a
20-point games.....	n/a

BIG TEN CONFERENCE CAREER HIGHS

Points.....	7 vs. Ohio State (1/16/14)
Rebs.....	10 at Michigan State (1/19/14)
Assists.....	2 (3x) last at Northwestern (2/2/14)
Steals.....	2 vs. Ohio State (1/16/14)
Blocks.....	2 at Iowa (1/5/14)
Minutes.....	24 at Iowa (1/5/14)
FGM.....	3 vs. Purdue (1/12/14)
FGA.....	6 vs. Minnesota (1/26/14)
FG%.....	1.000 (2-2) at Ohio State (2/9/14)
3FGM.....	n/a
3FGA.....	n/a
3PT%.....	n/a
FTM.....	5 vs. Ohio State (1/16/14)
FTA.....	6 at Michigan State (1/19/14)
.....	6 vs. Ohio State (1/16/14)
FT%.....	1.000 (4-4) vs. Indiana (1/22/14)
Double-Doubles.....	n/a
20-point games.....	n/a



Player Performance Charts

#23 ARIEL EDWARDS

CAREER HIGHS

Points.....	24 at South Dakota State (12/11/13)
.....	24 vs. Detroit (11/23/12)
Rebs.....	11 at Illinois (1/9/14)
.....	11 vs. Iowa (1/22/12)
Assists.....	5 vs. Bucknell (11/20/13)
Steals.....	4 at South Dakota State (12/11/13)
Blocks.....	4 at South Dakota State (12/11/13)
Minutes.....	39 at Michigan State (1/19/14)
FGM.....	11 vs. Detroit (11/23/12)
FGA.....	21 at Purdue (1/30/14)
FG%.....	1.000 (3x) last DePaul (1-1) (3/21/11)
3FGM.....	2 (4x) last at Indiana (2/13/14)
3FGA.....	4 vs. Army (12/8/10)
.....	4 vs. Hartford (11/27/10)
3PT %.....	1.000 (15x)
.....	last at Purdue (1-1) (1/30/14)
FTM.....	9 vs. Iowa (1/22/12)
FTA.....	10 vs. Iowa (1/22/12)
FT %.....	1.000 (30x)
.....	last at Ohio State (6-6) (2/6/14)
Career Double-Doubles.....	3
Career 20-point games.....	5

SEASON HIGHS

Points.....	24 at South Dakota State (12/11/13)
Rebs.....	11 at Illinois (1/9/14)
Assists.....	5 vs. Bucknell (11/20/13)
Steals.....	4 at South Dakota State (12/11/13)
Blocks.....	4 at South Dakota State (12/11/13)
Minutes.....	39 at Michigan State (1/19/14)
FGM.....	9 at South Dakota State (12/11/13)
.....	9 vs. St. Francis (Pa.) (11/8/13)
FGA.....	21 at Purdue (1/30/14)
FG%.....	.818 (9-11) vs. St. Francis (Pa.) (11/8/13)
3FGM.....	2 at Indiana (2/13/14)
3FGA.....	3 at Indiana (2/13/14)
.....	3 vs. Connecticut (11/17/13)
3PT%.....	1.000 (4x)
.....	last at Purdue (1-1) (1/30/14)
FTM.....	6 (3x) last at Ohio State (2/4/14)
FTA.....	7 at Illinois (1/9/14)
FT%.....	1.000 (10x)
.....	last at Ohio State (6-6) (2/6/14)
Double-Doubles.....	2
20-point games.....	4

BIG TEN CONFERENCE CAREER HIGHS

Points.....	20 at Illinois (1/9/14)
Rebs.....	11 at Illinois (1/9/14)
.....	11 vs. Iowa (1/22/12)
Assists.....	4 (6x) last vs. Iowa (2/6/14)
Steals.....	3 vs. Indiana (1/22/14)
Blocks.....	2 vs. Purdue (1/12/14)
.....	2 vs. Nebraska (1/13/13)
Minutes.....	39 at Michigan State (1/19/14)
FGM.....	7 at Illinois (1/9/14)
FGA.....	21 at Purdue (1/30/14)
FG%.....	1.000 (5x) last vs. Michigan (2-2) (2/24/13)
3FGM.....	2 (3x) last at Indiana (2/13/14)
3FGA.....	3 at Indiana (2/13/14)
.....	3 vs. Wisconsin (2/9/12)
3PT%.....	1.000 (8x)
.....	last at Purdue (1-1) (1/30/14)
FTM.....	9 vs. Iowa (1/22/12)
FTA.....	10 vs. Iowa (1/22/12)
FT%.....	1.000 (12x)
.....	last at Ohio State (6-6) (2/6/14)
Double-Doubles.....	3
20-point games.....	2

#25 PEYTON WHITTED

CAREER HIGHS

Points.....	11 at Northwestern (2/2/14)
Rebs.....	10 at Illinois (1/9/14)
Assists.....	2 at Iowa (1/5/14)
.....	2 vs. Alcorn State (12/22/13)
Steals.....	2 vs. Ohio State (1/16/14)
.....	2 vs. Hartford (12/29/13)
Blocks.....	3 at South Dakota State (12/11/13)
Minutes.....	24 at Illinois (1/9/14)
FGM.....	5 at Northwestern (2/2/14)
FGA.....	7 vs. Alcorn State (12/22/13)
FG%.....	1.000 (1-1) at Indiana (2/13/14)
3FGM.....	n/a
3FGA.....	3 vs. Bucknell (11/20/13)
3PT%.....	n/a
FTM.....	5 at Illinois (1/9/14)
FTA.....	5 at Illinois (1/9/14)
FT%.....	1.000 (3x)
.....	last at Northwestern (1-1) (2/2/14)
Double-Doubles.....	n/a
20-point games.....	n/a

SEASON HIGHS

Points.....	11 at Northwestern (2/2/14)
Rebs.....	10 at Illinois (1/9/14)
Assists.....	2 at Iowa (1/5/14)
.....	2 vs. Alcorn State (12/22/13)
Steals.....	2 vs. Ohio State (1/16/14)
.....	2 vs. Hartford (12/29/13)
Blocks.....	3 at South Dakota State (12/11/13)
Minutes.....	24 at Illinois (1/9/14)
FGM.....	5 at Northwestern (2/2/14)
FGA.....	7 vs. Alcorn State (12/22/13)
FG%.....	1.000 (1-1) at Indiana (2/13/14)
3FGM.....	n/a
3FGA.....	3 vs. Bucknell (11/20/13)
3PT%.....	n/a
FTM.....	5 at Illinois (1/9/14)
FTA.....	5 at Illinois (1/9/14)
FT%.....	1.000 (3x)
.....	last at Northwestern (1-1) (2/2/14)
Double-Doubles.....	n/a
20-point games.....	n/a

BIG TEN CONFERENCE CAREER HIGHS

Points.....	11 at Northwestern (2/2/14)
Rebs.....	10 at Illinois (1/9/14)
Assists.....	2 at Iowa (1/5/14)
Steals.....	2 vs. Ohio State (1/16/14)
Blocks.....	n/a
Minutes.....	24 at Illinois (1/9/14)
FGM.....	5 at Northwestern (2/2/14)
FGA.....	6 at Northwestern (2/2/14)
.....	6 at Iowa (1/5/14)
FG%.....	1.000 (1-1) at Indiana (2/13/14)
3FGM.....	n/a
3FGA.....	1 (3x) last at Northwestern (2/2/14)
3PT%.....	n/a
FTM.....	5 at Illinois (1/9/14)
FTA.....	5 at Illinois (1/9/14)
FT%.....	1.000 (1-1) at Northwestern (2/2/14)
Double-Doubles.....	n/a
20-point games.....	n/a

#33 MAGGIE LUCAS

CAREER HIGHS

Points.....	39 vs. Georgetown (12/9/12)
Rebs.....	10 vs. Ohio State (2/20/12)
Assists.....	8 vs. Minnesota (2/26/12)
Steals.....	6 vs. Georgetown (12/9/12)
Blocks.....	4 vs. South Dakota St. (12/16/12)
Minutes.....	40 (9x) last vs. Iowa (2/6/14)
FGM.....	11 at Nebraska (3/3/13)
.....	11 vs. Georgetown (12/9/12)
FGA.....	24 at Minnesota (2/28/13)
FG%.....	.778 (7-9) at Virginia Tech (12/12/12)
3FGM.....	8 at Nebraska (3/3/13)
3FGA.....	13 (5x)
.....	last vs. Michigan State (3/9/13)
3PT %.....	1.000 (3-3) vs. Michigan St. (2/10/13)
.....	1.000 (4-4) at Bucknell (12/21/11)
FTM.....	16 vs. St. Francis (Pa.) (11/8/13)
FTA.....	16 vs. St. Francis (Pa.) (11/8/13)
FT %.....	1.000 (71x)
.....	last at Indiana (8-8) (2/13/14)
Career Double-Doubles.....	1
Career 20-point games.....	60
Career 30-point games.....	7

SEASON HIGHS

Points.....	33 vs. St. Francis (Pa.) (11/8/13)
Rebs.....	8 vs. Indiana (1/22/14)
.....	8 vs. St. Francis (Pa.) (11/8/13)
Assists.....	6 at Purdue (1/30/14)
Steals.....	5 vs. Connecticut (11/17/13)
.....	5 vs. St. Francis (Pa.) (11/8/13)
Blocks.....	1 vs. Purdue (1/12/14)
.....	1 vs. Notre Dame (12/4/13)
Minutes.....	40 (4x) last vs. Iowa (2/6/14)
FGM.....	10 (3x) last at Indiana (2/13/14)
FGA.....	22 vs. Hartford (12/29/13)
FG%.....	.643 (9-14) at Ohio State (2/9/14)
3FGM.....	5 at Georgetown (12/8/13)
3FGA.....	12 at Georgetown (12/8/13)
3PT%.....	.667 (4-6) vs. Fordham (11/10/13)
FTM.....	16 vs. St. Francis (Pa.) (11/8/13)
FTA.....	16 vs. St. Francis (Pa.) (11/8/13)
FT%.....	1.000 (18x)
.....	last at Indiana (8-8) (2/13/14)
Double-Doubles.....	n/a
20-point games.....	13
30-point games.....	3

BIG TEN CONFERENCE CAREER HIGHS

Points.....	34 at Nebraska (3/3/13)
Rebs.....	10 vs. Ohio State (2/20/12)
Assists.....	8 vs. Minnesota (2/26/12)
Steals.....	5 vs. Northwestern (1/3/13)
Blocks.....	2 (3x) last vs. Northwestern (1/3/13)
Minutes.....	40 (6x) last vs. Iowa (2/6/14)
FGM.....	11 at Nebraska (3/3/13)
FGA.....	24 at Minnesota (2/28/13)
FG%.....	.769 (10-13) at Michigan (1/26/12)
3FGM.....	8 at Nebraska (3/3/13)
3FGA.....	13 at Nebraska (3/3/13)
.....	13 vs. Michigan State (1/7/12)
3PT%.....	1.000 (3-3) vs. Michigan State (2/10/13)
FTM.....	9 vs. Northwestern (1/3/13)
FTA.....	12 vs. Northwestern (1/3/13)
FT%.....	1.000 (29x)
.....	last at Indiana (8-8) (2/13/14)
Double-Doubles.....	1
20-point games.....	28
30-point games.....	3



Player Performance Charts

#41 JENNY DeGRAAF

CAREER HIGHS

Points.....	5 vs. Ohio State (1/16/14)
.....	5 vs. Alcorn State (12/22/13)
Rebs.....	2 vs. Fordham (11/10/13)
.....	2 vs. St. Francis (Pa.) (11/8/13)
Assists.....	2 vs. Bucknell (11/20/13)
.....	2 vs. St. Francis (Pa.) (11/8/13)
Steals.....	1 vs. Alcorn State (12/22/13)
Blocks.....	n/a
Minutes.....	12 vs. Alcorn State (12/22/13)
FGM.....	2 (3x) last vs. Minnesota (1/26/14)
FGA.....	4 vs. Minnesota (1/26/14)
FG%.....	.667 (2-3) vs. Ohio State (1/16/14)
.....	.667 (2-3) vs. Alcorn State (12/22/13)
3FGM.....	1 vs. Ohio State (1/16/14)
.....	1 vs. Alcorn State (12/22/13)
3FGA.....	2 vs. Minnesota (1/26/14)
.....	2 vs. Bucknell (11/20/13)
3PT%.....	1.000 (1-1) vs. Ohio State (1/16/14)
.....	1.000 (1-1) vs. Alcorn State (12/22/13)
FTM.....	n/a
FTA.....	n/a
FT%.....	n/a
Double-Doubles.....	n/a
20-point games.....	n/a

SEASON HIGHS

Points.....	5 vs. Ohio State (1/16/14)
.....	5 vs. Alcorn State (12/22/13)
Rebs.....	2 vs. Fordham (11/10/13)
.....	2 vs. St. Francis (Pa.) (11/8/13)
Assists.....	2 vs. Bucknell (11/20/13)
.....	2 vs. St. Francis (Pa.) (11/8/13)
Steals.....	1 vs. Alcorn State (12/22/13)
Blocks.....	n/a
Minutes.....	12 vs. Alcorn State (12/22/13)
FGM.....	2 (3x) last vs. Minnesota (1/26/14)
FGA.....	4 vs. Minnesota (1/26/14)
FG%.....	.667 (2-3) vs. Ohio State (1/16/14)
.....	.667 (2-3) vs. Alcorn State (12/22/13)
3FGM.....	1 vs. Ohio State (1/16/14)
.....	1 vs. Alcorn State (12/22/13)
3FGA.....	2 vs. Minnesota (1/26/14)
.....	2 vs. Bucknell (11/20/13)
3PT%.....	1.000 (1-1) vs. Ohio State (1/16/14)
.....	1.000 (1-1) vs. Alcorn State (12/22/13)
FTM.....	n/a
FTA.....	n/a
FT%.....	n/a
Double-Doubles.....	n/a
20-point games.....	n/a

BIG TEN CONFERENCE CAREER HIGHS

Points.....	5 vs. Ohio State (1/16/14)
Rebs.....	1 vs. Indiana (1/22/14)
Assists.....	n/a
Steals.....	n/a
Blocks.....	n/a
Minutes.....	8 vs. Indiana (1/22/14)
FGM.....	2 vs. Minnesota (1/26/14)
.....	2 vs. Ohio State (1/16/14)
FGA.....	4 vs. Minnesota (1/26/14)
FG%.....	.667 (2-3) vs. Ohio State (1/16/14)
3FGM.....	1 vs. Ohio State (1/16/14)
3FGA.....	2 vs. Minnesota (1/26/14)
3PT%.....	1.000 (1-1) vs. Ohio State (1/16/14)
FTM.....	n/a
FTA.....	n/a
FT%.....	n/a
Double-Doubles.....	n/a
20-point games.....	n/a

#44 TORI WALDNER

CAREER HIGHS

Points.....	11 vs. Indiana (1/22/14)
.....	11 vs. Connecticut (11/17/13)
Rebs.....	11 vs. Texas A&M (12/15/13)
Assists.....	5 vs. Illinois State (11/30/13)
Steals.....	3 vs. Michigan State (2/10/13)
Blocks.....	5 vs. Minnesota (1/24/13)
Minutes.....	33 vs. Texas A&M (12/15/13)
FGM.....	5 at Iowa (1/5/14)
.....	5 vs. Bucknell (11/20/13)
FGA.....	10 vs. Lafayette (11/18/12)
FG%.....	1.000 (10x)
.....	last at Illinois (1-1) (1/9/14)
3FGM.....	1 vs. Connecticut (11/17/13)
3FGA.....	2 vs. Connecticut (11/17/13)
3PT%.....	.500 (2-2) vs. Connecticut (11/17/13)
FTM.....	6 vs. Howard (11/11/12)
FTA.....	6 vs. Howard (11/11/12)
FT%.....	1.000 (8x)
.....	last at Northwestern (2-2) (2/2/14)
Career Double-Doubles.....	n/a
Career 20-point games.....	n/a

SEASON HIGHS

Points.....	11 vs. Indiana (1/22/14)
.....	11 vs. Connecticut (11/17/13)
Rebs.....	11 vs. Texas A&M (12/15/13)
Assists.....	5 vs. Illinois State (11/30/13)
Steals.....	2 at Iowa (1/5/14)
.....	2 vs. Texas A&M (12/15/13)
Blocks.....	4 vs. Alcorn State (12/22/13)
Minutes.....	33 vs. Texas A&M (12/15/13)
FGM.....	5 at Iowa (1/5/14)
.....	5 vs. Bucknell (11/20/13)
FGA.....	8 at South Dakota State (12/11/13)
FG%.....	1.000 (1-1) at Illinois (1/9/14)
.....	1.000 (1-1) vs. Alcorn State (12/22/13)
3FGM.....	1 vs. Connecticut (11/17/13)
3FGA.....	2 vs. Connecticut (11/17/13)
3PT%.....	.500 (1-2) vs. Connecticut (11/17/13)
FTM.....	3 vs. Indiana (1/22/14)
FTA.....	5 vs. Indiana (1/22/14)
.....	5 vs. Texas A&M (12/15/13)
FT%.....	1.000 (4x)
.....	last at Northwestern (2-2) (2/2/14)
Double-Doubles.....	n/a
20-point games.....	n/a

BIG TEN CONFERENCE CAREER HIGHS

Points.....	11 vs. Indiana (1/22/14)
Rebs.....	8 (4x) last vs. Iowa (2/6/14)
Assists.....	4 at Ohio State (2/9/14)
.....	4 vs. Indiana (2/2/12)
Steals.....	3 vs. Michigan State (2/10/13)
Blocks.....	5 vs. Minnesota (1/24/13)
Minutes.....	28 at Iowa (1/5/14)
FGM.....	5 at Iowa (1/5/14)
FGA.....	7 at Iowa (1/5/14)
FG%.....	1.000 (7x) last at Illinois (1-1) (1/9/14)
3FGM.....	n/a
3FGA.....	1 vs. Ohio State (1/16/14)
.....	1 vs. Wisconsin (1/17/13)
3PT%.....	n/a
FTM.....	3 vs. Indiana (1/22/14)
FTA.....	5 vs. Indiana (1/22/14)
FT%.....	1.000 (6x)
.....	last at Northwestern (2-2) (2/2/14)
Double-Doubles.....	n/a
20-point games.....	n/a

LADY LIONS

BY THE NUMBERS

DOUBLE FIGURE PERFORMANCES

Maggie Lucas - 23
Ariel Edwards - 21
Dara Taylor - 18
Talia East - 8
Tori Waldner - 4
Kaliyah Mitchell - 2
Candice Agee - 1
Peyton Whitted - 1

20-POINT PERFORMANCES

Maggie Lucas - 13
Ariel Edwards - 4
Dara Taylor - 1

30-POINT PERFORMANCES

Maggie Lucas - 3

DOUBLE-DOUBLE PERFORMANCES

Talia East - 4
Ariel Edwards - 2
Dara Taylor - 1

DOUBLE-DIGIT REBOUNDING PERFORMANCES

Talia East - 7
Alex Harris - 3
Tori Waldner - 3
Ariel Edwards - 2
Peyton Whitted - 1
Kaliyah Mitchell - 1

DOUBLE-DIGIT ASSIST PERFORMANCES

Dara Taylor - 1





COQUESE WASHINGTON

Head Coach
7th Season

PENN STATE LADY LION BASKETBALL

Coquese Washington was introduced as the fifth head coach of the Penn State women's basketball program on April 23, 2007. Washington is the first female African-American head coach in Penn State history.

The Lady Lions continued their return to the national spotlight in 2012-13 as they collected their second-straight Big Ten regular-season title and seventh overall with a 26-6 overall record and 14-2 mark in conference play. In each of Washington's first six years, Penn State has improved their Big Ten win total. The Lady Lions posted their third consecutive 25-win season, joining the 1993-94, 1994-95 and 1995-96 squads as the only teams in program history to accomplish the feat. Penn State also advanced to the second round of the NCAA Tournament with a win over Cal Poly. The Lady Lions were consistently ranked in the Top 10 for most of the season and finished eighth in the Associated Press Top 25 and 12th in the USA Today Sports Coaches' Poll.

With another stellar campaign, the accolades continued to roll in for the Lady Lions. Washington was selected as the Big Ten Coach of the Year by the media for the second-straight season and became just the fifth mentor in Big Ten history to win back-to-back Coach of the Year accolades. She was also the WBCA Region 6 Coach of the Year and a finalist for WBCA National Coach of the Year for the second-straight season. The awards also piled up for Penn State's dynamic backcourt of Maggie Lucas and Alex Bentley. Lucas was selected as the Big Ten Player of the Year, was a Wade Trophy Finalist and was an All-America choice by four outlets, including the WBCA (honorable mention), Associated Press (second team), USBWA (first team) and Full Court (second team). She is just the third Lady Lion in program history to win Big Ten Player of the Year honors, joining Helen Darling and Kelly Mazzante. Bentley earned her third-straight first team All-Big Ten award and honorable mention All-America bids from the WBCA and Associated Press. She was also selected as the 2013 recipient of the Frances Pomeroy Naismith Award, which is presented to the nation's outstanding female collegian 5-8 and under. Bentley is the third Lady Lion to win the honor, joining Darling and Suzie McConnell. Nikki Greene also capped a stellar career for the Lady Lions with third team All-Big Ten accolades. She also became the first player in school history to accumulate 1,000 points, 900 rebounds and 200 blocks.

Both Bentley and Greene heard their names called on WNBA Draft night. Bentley was selected with the 13th overall pick by the Atlanta Dream to become the highest draft pick for the Lady Lions since Tanisha Wright (12th) in 2005. Greene was the 26th overall selection by the Phoenix Mercury to give Penn State two draft picks for the first time since 2004 (Mazzante, Jess Brungo).

With five graduating seniors in 2012-13, Penn State was stout on the recruiting trail, bringing in a seven-member class that was ranked 14th by ESPN/HoopGurlz. The Lady Lions also added transfer Sierra Moore from Duke to complete the eight-player class. The addition of Moore gives the Lady Lions four McDonald's All-Americans on the roster heading into the 2013-14 campaign, joining Dara Taylor (2009), Lucas (2010) and Candice Agee (2012).

Washington returned the Lady Lions to Big Ten prominence in her fifth season as she guided Penn State to the Big Ten regular-season title with a 13-3 record in conference play. Additionally, the Lady Lions advanced to the NCAA Tournament Sweet Sixteen with wins over UTEP and LSU en route to a 26-7 overall record. The Lady Lions posted back-to-back 20-win seasons for the first time since 2002-03 and 2003-04. It was also the first Big Ten crown and Sweet Sixteen berth for the Lady Lions since 2003-04. The Lady Lions were ranked throughout the season and finished ninth in the ESPN/USA Today Coaches' Poll and 11th in the Associated Press Top 25.

For her efforts in rebuilding the Penn State program, Washington was honored as the Big Ten Coach of the Year and the WBCA Region 6 Coach of the Year, making

THE WASHINGTON FILE

COACHING RESUME

2007-pres. - Head Coach, Penn State
 2013 - Asst. Coach, USA Basketball World U. Games
 2013-pres. - Vice President/President-Elect, WBCA
 2012-pres. - Kay Yow Cancer Fund Board of Directors
 2011-pres. - NCAA WBB Issues Committee
 2010-13 - Treasurer, WBCA Executive Committee
 2008-pres. - WBCA Board of Directors
 2009-12 - USA Basketball Women's Jr. National Committee
 2005-07 - Associate Head Coach, Notre Dame
 1999-05 - Assistant Coach, Notre Dame

PLAYING EXPERIENCE

2002-03 - WNBA's Indiana Fever
 2000-02 - WNBA's Houston Comets
 1998-99 - WNBA's New York Liberty
 1997-98 - ABL's Portland Power
 1989-93 - University of Notre Dame

EDUCATION

Notre Dame '92, B.A. History
 Notre Dame Law School '97, Juris Doctorate

AWARDS

- ❖ 2012, 2013 Big Ten Coach of the Year
- ❖ 2012, 2013 WBCA Region 6 Coach of the Year
- ❖ 2012, 2013 WBCA National Coach of the Year Finalist
- ❖ 2011, 2013 WBCA Female Coach of the Year
- ❖ 2009 Greater Flint Hall of Fame Inductee
- ❖ 2008 WBCA "Rising Star" Award Winner

FAMILY

Husband: Raynell Brown
 Children: Quenton (8), Rhaiyna (4)

her a finalist for WBCA National Coach of the Year. The accolades were not just limited to Washington; all five Lady Lion starters earned All-Big Ten recognition, including first team bids for Bentley and Lucas. Both Bentley and Lucas also garnered honorable mention All-America honors from the WBCA and Associated Press, respectively. Lucas joined the 1,000-point club in 2011-12, becoming just the third sophomore in program history to accomplish the feat.

On the recruiting trail, the Lady Lions' 2012 class earned a Top 20 class from Dan Olson's Collegiate Girls Basketball Report. The class included transfer Taylor, who sat out the 2011-12 season due to NCAA transfer rules, and McDonald's High School All-American Agee from California. Additionally, Agee earned a gold medal with the USA Basketball U18 National Team Trials at the 2012 FIBA Americas Championship in August.

Washington came to Happy Valley after eight seasons as an associate head coach and assistant coach under Muffet McGraw at Notre Dame, her alma mater. During Washington's eight years on the bench, Notre Dame amassed a 188-69 record with eight NCAA Tournament appearances, including four Sweet Sixteen runs and a National Championship in 2001.

Washington was a four-year starting point guard for Notre Dame under McGraw and was the team captain on Notre Dame's first-ever NCAA Tournament team. She was a two-time All-Midwestern Collegiate Conference (MCC) selection and led Notre Dame to three MCC Tournament titles.

The epitome of a student-athlete, Washington graduated from Notre Dame in 1992, a full year ahead of schedule, with a bachelor's degree in history. She went on to attain "Double Domer" status in 1997 after earning her Juris Doctorate from the Notre Dame Law School.

A native of Flint, Mich., Washington and her husband, Raynell Brown, have a son, Quenton (8), and a daughter, Rhaiyna (4). They reside in Port Matilda, Pa.

Washington's Coaching Record vs. Opponents

Alcorn State.....	1-0	Michigan.....	9-3
Arizona.....	1-0	Michigan State.....	5-8
Army.....	1-0	Middle Tennessee.....	1-0
Boston College.....	0-1	Minnesota.....	7-7
Bucknell.....	6-0	Mississippi.....	1-0
Buffalo.....	1-0	Monmouth.....	1-0
Cal Poly.....	1-0	Nebraska.....	3-1
CS-Northridge.....	1-0	Nevada.....	1-0
Charlotte.....	1-0	NJIT.....	2-0
Connecticut.....	0-4	North Carolina.....	1-0
Coppin State.....	1-0	Notre Dame.....	0-1
Dayton.....	2-1	Northwestern.....	8-1
Delaware.....	1-1	Oakland.....	2-0
DePaul.....	0-1	Ohio State.....	6-6
Detroit.....	1-0	Old Dominion.....	0-1
Drexel.....	2-1	Oregon State.....	1-0
Duke.....	1-0	Pittsburgh.....	2-1
Fair. Dickinson.....	1-0	Prairie View A&M.....	1-0
Fordham.....	1-0	Purdue.....	4-9
Florida State.....	0-1	Rider.....	1-0
Georgetown.....	3-0	St. Francis (Pa.).....	1-0
Georgia Tech.....	0-1	South Carolina.....	4-1
Hartford.....	2-0	South Dakota St.....	1-1
Hofstra.....	0-1	Stony Brook.....	1-0
Holy Cross.....	1-0	Syracuse.....	0-1
Howard.....	1-0	Texas A&M.....	2-1
Illinois.....	10-3	UTEP.....	1-0
Illinois State.....	1-0	Texas Tech.....	1-1
Indiana.....	7-4	Utah.....	1-0
Iowa.....	7-6	Virginia Tech.....	2-0
Iowa State.....	1-0	Wagner.....	1-0
Lafayette.....	1-0	Washington State.....	1-0
LSU.....	1-1	Wisconsin.....	5-6
Maine.....	1-0	UW-Green Bay.....	0-1
UMES.....	1-0	Xavier.....	0-1
Miami (Fla.).....	0-1		





#1 Candice Agee

So. * F/C * 6-6 * Victorville, Calif./Silverado

2013-14 Season Highlights:

- ♦ Made her first career start in the season-opener against St. Francis (Pa.) (11/8).

2013-14 Season Notes:

- ♦ Converted both shots she attempted from the field and added three makes from the foul line to finish with seven points, while adding two rebounds and a block in the win at Ohio State (2/9).
- ♦ Posted four points, four rebounds and a block in the road win at Northwestern (2/2).
- ♦ Had a team-high six rebounds and added a block and a steal in the win over Minnesota (1/26).
- ♦ Scored five points and added a block, an assist and a rebound versus Purdue (1/12).
- ♦ Went 2-for-2 from the field and knocked down two free throws to finish with six points and added two rebounds and an assist in the win over Illinois (1/9).
- ♦ Chipped in three points and six rebounds against Hartford (12/29).
- ♦ Had nine points on 4-of-7 shooting to go along with five rebounds in the win over Alcorn State (12/22).
- ♦ Recorded six points, four rebounds and two blocks in the Junkanoo Jam title game win over Illinois State (11/30).
- ♦ Notched six points and five rebounds in 16 minutes against Oregon State (11/29).
- ♦ Registered a career-high 16 points to go along with six rebounds and two blocks versus Bucknell (11/20).
- ♦ Tallied two points, two rebounds and two blocks against top-ranked Connecticut (11/17).
- ♦ Had eight points to go along with seven rebounds in 15 minutes against Fordham (11/10).
- ♦ Was 3-for-5 from the field en route to seven points and three rebounds in the season-opening win over St. Francis (Pa.) (11/8).
- ♦ Posted six points and eight rebounds in the exhibition win over Lock Haven (10/27).

13-14 GAME-BY-GAME

OPPONENT	Min.	FG	3FG	FT	O-D-R	PF	A	TO	B	S	Pts
ST. FRANCIS	11	3-5	0-0	1-1	2-1-3	3	1	3	0	1	7
FORDHAM	15	3-5	0-0	2-6	2-5-7	2	0	2	0	0	8
UCONN	16	1-4	0-0	0-0	1-1-2	3	0	0	2	0	2
BUCKNELL	21	7-10	0-0	2-2	5-1-6	2	1	1	2	0	16
vs. Oregon St.	16	2-8	0-0	2-2	3-2-5	4	1	0	1	0	6
vs. Illinois St.	16	2-3	0-0	2-5	0-4-4	3	0	3	2	0	6
NOTRE DAME	6	0-2	0-0	0-0	0-0-0	0	0	0	0	1	0
at Georgetown	14	0-4	0-0	2-4	2-1-3	4	0	1	1	0	2
at S. Dakota St.	3	0-1	0-0	0-0	0-0-0	0	0	0	0	0	0
TEXAS A&M	13	0-4	0-0	3-4	2-1-3	4	0	2	0	0	3
ALCORN ST.	19	4-7	0-0	1-2	3-2-5	4	0	0	0	0	9
HARTFORD	18	1-1	0-0	1-2	1-5-6	2	1	2	1	0	3
at Iowa	8	0-0	0-0	0-0	1-2-3	2	1	2	2	0	0
at Illinois	15	2-2	0-0	2-5	1-1-2	3	1	1	0	0	6
PURDUE	13	1-4	0-0	3-6	0-1-1	3	0	2	1	1	5
OHIO ST.	6	0-1	0-0	0-0	0-1-1	5	0	0	1	0	0
at Michigan St.	11	0-2	0-0	1-2	0-1-1	1	0	1	0	0	1
INDIANA	15	0-1	0-0	1-2	0-2-2	0	0	4	2	0	1
MINNESOTA	12	0-0	0-0	0-2	1-5-6	2	0	1	1	1	0
at Purdue	5	1-3	0-0	0-0	1-0-1	1	0	0	0	0	2
at Northwestern	18	2-4	0-0	0-2	1-3-4	0	0	0	1	0	4
IOWA	4	0-0	0-0	1-2	1-0-1	0	0	0	0	0	1
at Ohio State	9	2-2	0-0	3-4	0-2-2	1	0	1	1	0	7
at Indiana	4	0-0	0-0	0-0	0-0-0	0	1	0	0	0	0
WISCONSIN											
NORTHWESTERN											
at Nebraska											
MICHIGAN											





#2 Dara Taylor

Sr. * G * 5-8 * Wilmington, Del./Caravel Academy (Maryland)

2013-14 Season Highlights:

- ♦ Reached the 700-point of her collegiate career with 13 points against Purdue (1/30).
- ♦ Surpassed the 400-assist mark for her collegiate career versus Alcorn State (12/22).
- ♦ Reached the 500-point milestone for her Lady Lion career against Indiana (2/13).
- ♦ Reached the 300-rebound mark for her collegiate career in the win over Minnesota (1/26).
- ♦ Selected to the Big Ten Weekly Honor Roll on Dec. 23.
- ♦ Surpassed the 200-steal mark for her collegiate career against Michigan State (1/19).
- ♦ Reached the 200-assist milestone for her Lady Lion career at Purdue (1/30), becoming the 30th player in program history to accomplish the feat.
- ♦ Named to Junkanoo Jam All-Tournament team after averaging 11.0 points, 4.5 assists and 3.0 steals in two wins for the Lady Lions.

2013-14 Season Notes:

- ♦ Registered 12 points on 5-of-11 shooting and added eight assists, six rebounds and three steals in the road win at Indiana (2/13).
- ♦ Hit five buckets from the field to score 12 points and added four rebounds, six assists and a steal in the win over Ohio State (2/9).
- ♦ Recorded 10 points, three steals and two assists versus Iowa (2/6).
- ♦ Had 11 points, while adding five assists, three steals and a rebound in the win at Northwestern (2/2).
- ♦ Registered 13 points, eight assists, six rebounds, and three steals in the win over Purdue (1/30).
- ♦ Posted her first double-double as a Lady Lion with 15 points and a Penn State career-high 10 assists, while adding four steals in the victory over Minnesota (1/27).
- ♦ Scored 18 points, tying her personal best mark for points in a Big Ten game in the win over Michigan State (1/19). 10 of her 18 points came from the free throw line. Added four rebounds, four steals, and two assists in the victory.
- ♦ Totaled 13 points and dished out six assists while recording a block, a steal and a rebound against Purdue (1/12).
- ♦ Tallied 17 points, shooting 6-of-11 from the field. Dished out four assists and grabbed two steals on the road against Illinois (1/9).
- ♦ Scored 17 points on 6-of-12 shooting while adding five boards, four assists and two steals in the Big Ten opening win over Iowa (1/5).
- ♦ Notched a career-best 20 points on 9-of-12 shooting and tied her personal mark for steals with seven thefts in the win over Alcorn State (12/22).
- ♦ Poured in 19 points on 8-of-14 shooting from the field and added five assists, two steals and two rebounds at South Dakota State (12/11).
- ♦ Scored 12 points and added six assists, five rebounds and a steal in the win over Georgetown (12/8).
- ♦ Posted 14 points, six assists, three rebounds and three steals against #4/5 Notre Dame (12/4).
- ♦ Registered 12 points with three assists and three steals in the Junkanoo Jam final against Illinois State (11/30).
- ♦ Recorded 10 points, six assists and three steals in the comeback win over Oregon State (11/29).
- ♦ Dished out seven assists and nabbed six steals against Bucknell (11/20).
- ♦ Tallied 12 points with two assists and two steals in the win over Fordham (11/10).
- ♦ Started the season in style with 14 points, six assists and three steals in the season opener against St. Francis (Pa.) (11/8).
- ♦ Dished six assists to go along with nine points, six rebounds and two steals in the exhibition win over Lock Haven (10/27).

13-14 GAME-BY-GAME

OPPONENT	Min.	FG	3FG	FT	O-D-R	PF	A	TO	B	S	Pts
ST. FRANCIS	22	4-8	0-1	6-8	0-1-1	2	6	3	1	3	14
FORDHAM	22	5-14	2-4	0-0	0-2-2	5	2	2	1	2	12
UCONN	35	3-10	1-4	0-0	1-2-3	4	4	5	0	4	7
BUCKNELL	25	2-9	0-2	0-1	0-1-1	1	7	4	0	6	4
vs. Oregon St.	29	4-10	0-0	2-2	0-1-1	3	6	5	0	3	10
vs. Illinois St.	31	4-9	0-3	4-7	0-1-1	3	3	4	0	3	12
NOTRE DAME	38	5-15	1-2	3-3	3-0-3	2	6	5	0	3	14
at Georgetown	33	3-8	0-1	6-6	1-4-5	0	6	5	0	1	12
at S. Dakota St.	37	8-14	0-2	3-4	1-1-2	3	5	1	0	2	19
TEXAS A&M	34	2-12	0-0	2-2	2-2-4	2	3	2	0	1	6
ALCORN ST.	29	9-12	1-1	1-2	1-3-4	1	4	7	0	7	20
HARTFORD	30	3-10	0-2	2-2	0-4-4	4	2	2	0	1	8
at Iowa	37	6-12	0-2	5-6	1-4-5	1	4	3	0	2	17
at Illinois	36	6-11	1-2	4-5	0-1-1	1	4	11	0	2	17
PURDUE	37	6-16	1-5	0-0	0-1-1	4	6	3	1	1	13
OHIO ST.	33	3-9	0-0	0-1	1-3-4	3	3	3	0	6	6
at Michigan St.	40	4-15	0-0	10-14	2-2-4	1	2	1	0	4	18
INDIANA	21	0-2	0-0	0-0	1-0-1	3	5	2	0	2	0
MINNESOTA	37	6-13	1-3	2-2	0-1-1	1	10	1	0	4	15
at Purdue	38	5-15	1-5	2-4	1-5-6	2	8	3	0	3	13
at Northwestern	39	4-9	2-3	1-2	0-1-1	2	5	4	0	3	11
IOWA	39	4-12	0-1	2-3	1-1-2	2	2	3	0	3	10
at Ohio State	35	5-14	2-3	0-0	3-1-4	2	6	4	0	1	12
at Indiana	37	5-11	1-3	1-1	1-5-6	1	8	3	0	3	12
WISCONSIN											
NORTHWESTERN											
at Nebraska											
MICHIGAN											





#5 Talia East

Sr. * F/C * 6-3 * Philadelphia, Pa./Friends' Central School

2013-14 Highlights:

- ♦ Ranks 10th in Penn State history in blocked shots (90).
- ♦ Became just the 14th player in Lady Lion program history to record 80 or more blocks in a career.
- ♦ Has four double-doubles on the season.
- ♦ Surpassed the 300-point mark for her career against Michigan State (1/19).
- ♦ Reached the 400-rebound mark for her career against Ohio State (1/16).
- ♦ Recorded seven blocks, the third-highest single-game total in school history, which has occurred 10 times.

2013-14 Season Notes:

- ♦ Totaled nine points on 3-of-5 shooting and recorded three rebounds, two blocks and an assist in the victory at Indiana (2/13).
- ♦ Scored 12 points on 4-of-6 shooting and pulled down eight rebounds, while rejecting two shots in the road victory at Ohio State (2/9).
- ♦ Notched her fourth double-double of the season, scoring a career-high 14 points while grabbing 12 rebounds, which matches her previous season high against Iowa (2/6).
- ♦ Had 11 points on 4-of-6 shooting and chipped in six points, two assists and a block in the win at Northwestern (2/2).
- ♦ Posted the third double-double of the season and career with a personal-best 12 rebounds and 12 points, while adding an assist, a steal and a block in the win at Purdue (1/30).
- ♦ Recorded the second double-double of her career and season with a career-high 13 points and 11 rebounds, while adding two assists, a block and a steal in the win over Indiana (1/23).
- ♦ Scored seven points and collected seven rebounds to go along with two blocks, two steals and an assist in the road victory at Michigan State (1/19).
- ♦ Grabbed nine rebounds and scored eight points while adding two assists, a block and a steal in the win over Ohio State (1/16).
- ♦ Had an impressive stat line with 10 rebounds, nine points and seven blocks against Purdue (1/12). The seven blocks match her career high and were just one shy of tying the school record for blocks in a game.
- ♦ Hauled in six rebounds and scored three points in the victory at Illinois (1/9).
- ♦ Posted Penn State's first double-double of the season with 10 points and 10 rebounds in the Big Ten opening victory over Iowa (1/5). East's 10 points are a career high for a Big Ten game.
- ♦ Went 4-for-8 from the field, scoring eight points while adding six rebounds, three blocks, a steal and an assist in the win over #20/24 Texas A&M (12/15).
- ♦ Posted 10 points, five rebounds, two assists and a steal in the road victory against Georgetown (12/8).
- ♦ Scored 12 points and hauled in eight rebounds, while adding a trio of blocks and a steal against #4/5 Notre Dame (12/4).
- ♦ Pulled in 11 rebounds to go along with four points and two blocks in versus Illinois State (11/30).
- ♦ Was 4-for-6 from the field en route to nine points and six rebounds against Oregon State (11/29).
- ♦ Made her second career start against Bucknell (11/20).
- ♦ Had a solid outing with eight points, 10 rebounds, four blocks and two steals against #1 Connecticut (11/17).
- ♦ Accounted for six points and two assists against Fordham (11/10).
- ♦ Pitched in eight points and eight rebounds off of the bench in the win over St. Francis (Pa.) (11/8).
- ♦ Was 3-for-4 from the field en route to seven points in 13 minutes in the exhibition win over Lock Haven (10/27).

13-14 GAME-BY-GAME

OPPONENT	Min.	FG	3FG	FT	O-D-R	PF	A	TO	B	S	Pts
ST. FRANCIS	17	3-6	0-0	2-2	2-6-8	4	0	1	0	1	8
FORDHAM	17	2-3	0-0	2-2	2-0-2	2	2	1	0	0	6
UCONN	29	3-5	0-0	2-2	7-3-10	3	1	3	4	2	8
BUCKNELL	10	1-3	0-0	0-0	2-2-4	5	1	3	0	0	2
vs. Oregon St.	24	4-6	0-0	1-1	3-3-6	1	1	2	0	0	9
vs. Illinois St.	28	2-4	0-0	0-1	4-7-11	3	1	4	2	1	4
NOTRE DAME	29	4-5	0-0	4-4	3-5-8	4	0	4	3	1	12
at Georgetown	19	4-8	0-0	2-2	2-3-5	4	2	1	0	1	10
at S. Dakota St.	12	0-4	0-0	0-0	1-6-7	1	1	3	1	0	0
TEXAS A&M	24	4-8	0-0	0-0	2-4-6	4	1	6	3	1	8
ALCORN ST.	11	1-2	0-0	0-0	1-2-3	4	1	1	1	0	2
HARTFORD	21	1-5	0-0	1-2	3-5-8	0	0	1	1	0	3
at Iowa	21	4-6	0-0	2-2	4-6-10	4	1	2	1	0	10
at Illinois	23	1-3	0-0	1-1	2-4-6	3	0	4	0	0	3
PURDUE	26	4-10	0-0	1-1	4-6-10	3	1	1	7	0	9
OHIO ST.	29	2-6	0-0	4-5	3-6-9	2	2	0	1	1	8
at Michigan St.	30	2-4	0-0	3-4	0-7-7	3	1	4	2	2	7
INDIANA	29	4-7	0-0	5-8	2-9-11	2	0	1	1	0	13
MINNESOTA	21	4-4	0-0	0-0	2-3-5	4	0	1	0	0	8
at Purdue	35	6-10	0-0	0-4	4-8-12	4	1	5	1	1	12
at Northwestern	16	4-6	0-0	3-3	3-3-6	4	2	1	1	0	11
IOWA	32	5-11	0-0	4-4	4-8-12	4	1	2	0	0	14
at Ohio State	29	4-6	0-0	4-5	0-8-8	2	0	5	2	0	12
at Indiana	30	3-5	0-0	3-4	0-3-3	3	1	2	2	0	9
WISCONSIN											
NORTHWESTERN											
at Nebraska											
MICHIGAN											





#10 Keke Sevillian

Fr. * G * 5-7 * Goodrich, Mich./Goodrich

2013-14 Season Notes:

- Connected on a shot from beyond the arc for three points and added an offensive rebound in the victory over Ohio State (1/16).
- Made both of her free throw attempts for two points and snagged a rebound in the win over Hartford (12/29).
- Went 2-for-2 from the free throw line for two points and grabbed a rebound against #4/5 Notre Dame (12/4).
- Tallied five points, one assist and one steal in the win over Illinois State (11/30) to claim the Junkanoo Jam title.
- Knocked down a three-pointer and made both of her free throw attempts en route to five points against Bucknell (11/20).
- Had three points, two rebounds and an assist in the win over Fordham (11/10).
- Provided a defensive spark with four steals with eight points and three rebounds in her first career game against St. Francis (Pa.) (11/8).
- Had four points and two assists against Lock Haven (10/27).

13-14 GAME-BY-GAME

OPPONENT	Min.	FG	3FG	FT	O-D-R	PF	A	TO	B	S	Pts
ST. FRANCIS	18	2-6	0-2	4-4	0-3-3	3	1	4	0	4	8
FORDHAM	17	1-4	1-3	0-0	0-2-2	3	1	2	0	0	3
UCONN	Did Not Play										
BUCKNELL	9	1-3	1-3	2-2	0-1-1	1	1	0	0	0	5
vs. Oregon St.	0+	0-0	0-0	0-0	0-0-0	0	0	0	0	0	0
vs. Illinois St.	10	2-4	1-1	0-0	0-1-1	1	1	1	0	1	5
NOTRE DAME	4	0-0	0-0	2-2	0-1-1	0	0	0	0	0	2
at Georgetown	5	1-1	0-0	0-0	0-0-0	0	0	2	0	0	2
at S. Dakota St.	13	0-3	0-0	0-0	0-0-0	4	0	0	0	1	0
TEXAS A&M	Did Not Play										
ALCORN ST.	7	0-0	0-0	0-0	0-0-0	3	0	3	0	1	0
HARTFORD	5	0-0	0-0	2-2	0-1-1	2	0	1	0	0	2
at Iowa	0+	0-0	0-0	0-0	0-0-0	0	0	0	0	0	0
at Illinois	Did Not Play										
PURDUE	Did Not Play										
OHIO ST.	8	1-4	1-3	0-0	1-0-1	1	0	0	0	0	3
at Michigan St.	1	0-0	0-0	0-0	0-0-0	0	0	1	0	0	0
INDIANA	12	0-2	0-0	1-2	0-1-1	0	0	0	0	2	1
MINNESOTA	3	0-1	0-1	0-0	0-0-0	0	1	0	0	0	0
at Purdue	Did Not Play										
at Northwestern	0+	0-0	0-0	0-0	0-0-0	0	0	0	0	0	0
IOWA	2	0-0	0-0	0-1	0-0-0	0	0	0	0	0	0
at Ohio State	1	0-0	0-0	0-0	0-0-0	0	0	0	0	0	0
at Indiana	Did Not Play										
WISCONSIN	Did Not Play										
NORTHWESTERN	Did Not Play										
at Nebraska	Did Not Play										
MICHIGAN	Did Not Play										





#11 Alex Harris

Fr. * F * 6-3 * Lorain, Ohio/Lorain

2013-14 Season Notes:

- ♦ Matched her season-high in blocks with three and added two rebounds and a point in the win over Purdue (1/30).
- ♦ Went 2-for-3 from the field for five points and pulled down five rebounds in the victory over Minnesota (1/26).
- ♦ Grabbed eight rebounds and scored two points in the home win versus Ohio State (1/16).
- ♦ Scored four points and grabbed five boards while adding a block off the bench against Purdue (1/12).
- ♦ Made both of her shots from the field en route to four points with three rebounds versus Hartford (12/29).
- ♦ Recorded five points to go along with seven rebounds and a blocked shot against Alcorn State (12/22).
- ♦ Scored five points on a perfect 2-for-2 shooting performance from the field and grabbed three rebounds at South Dakota State (12/11).
- ♦ Hauled in five rebounds, while adding a blocked shot and two made free throws against #4/5 Notre Dame (12/4).
- ♦ Tallied six points, a game-high 11 rebounds and two blocked shots in the win over Illinois State (11/30) to win the Junkanoo Jam.
- ♦ Was a perfect 3-for-3 from the field and finished with eight points, 11 rebounds and two blocks in the win over Bucknell (11/20).
- ♦ Grabbed six rebounds and blocked a shot in the win over Fordham (11/10).
- ♦ Snagged 10 rebounds to go along with six points and three blocked shots in her first collegiate game against St. Francis (Pa.) (11/8).
- ♦ Pulled in seven rebounds and blocked two shots in the exhibition game against Lock Haven (10/27).

13-14 GAME-BY-GAME

OPPONENT	Min.	FG	3FG	FT	O-D-R	PF	A	TO	B	S	Pts
ST. FRANCIS	17	2-4	0-0	2-4	5-5-10	4	0	3	3	1	6
FORDHAM	22	0-2	0-0	0-0	0-6-6	1	1	2	1	1	0
UCONN	8	0-2	0-0	2-2	2-0-2	1	0	1	0	0	2
BUCKNELL	20	3-3	0-0	2-5	3-8-11	3	0	1	2	0	8
vs. Oregon St.	18	1-5	0-0	0-4	2-4-6	1	0	2	0	1	2
vs. Illinois St.	18	2-4	0-0	2-2	5-6-11	3	2	1	2	0	6
NOTRE DAME	13	0-2	0-0	2-2	1-4-5	2	0	3	1	0	2
at Georgetown	9	0-1	0-0	1-2	1-2-3	1	0	0	0	0	1
at S. Dakota St.	7	2-2	0-0	1-2	0-3-3	2	0	0	0	0	5
TEXAS A&M	7	0-0	0-0	0-0	0-1-1	1	0	1	0	1	0
ALCORN ST.	16	2-4	0-0	1-1	4-3-7	2	1	0	1	0	5
HARTFORD	12	2-2	0-0	0-0	1-2-3	0	0	0	0	0	4
at Iowa	1	0-0	0-0	0-0	0-0-0	1	0	0	0	0	0
at Illinois	5	0-1	0-0	1-2	0-0-0	0	0	0	0	0	1
PURDUE	12	2-5	0-0	0-0	4-1-5	2	0	1	1	0	4
OHIO ST.	15	1-4	0-0	0-2	3-5-8	1	0	1	0	0	2
at Michigan St.	3	0-0	0-0	0-0	0-0-0	0	0	1	0	0	0
INDIANA	3	0-0	0-0	0-0	0-0-0	0	0	0	0	0	0
MINNESOTA	9	2-3	0-0	1-2	3-2-5	1	1	0	0	0	5
at Purdue	10	0-0	0-0	1-2	1-1-2	2	0	0	3	0	1
at Northwestern	11	0-2	0-0	1-2	2-1-3	2	0	1	0	1	1
IOWA	2	0-0	0-0	0-0	0-0-0	0	0	0	1	0	0
at Ohio State	5	0-1	0-0	0-0	1-0-1	0	0	0	0	0	0
at Indiana	5	1-2	0-0	0-0	1-2-3	0	0	0	0	1	2
WISCONSIN											
NORTHWESTERN											
at Nebraska											
MICHIGAN											



#12 Lindsey Spann

Fr. * G * 5-6 * Laurel, Md./Good Counsel

2013-14 Season Notes:

- ♦ Will miss 2013-14 campaign after tearing her right ACL in a practice during the summer.





#15 Kaliyah Mitchell

Fr. * G/F * 6-2 * Stone Mountain, Ga./Stephenson

2013-14 Highlights:

- ♦ Reached the 100-point milestone for her Lady Lion career at Northwestern (2/2).
- ♦ Surpassed the 100-rebound milestone for her Penn State career at Indiana (2/13).

2013-14 Season Notes:

- ♦ Recorded four points and four boards in the win at Ohio State (2/9).
- ♦ Knocked down 3-of-4 free throws on her way to a five point, four rebound performance in the road win at Northwestern (2/2).
- ♦ Sealed the win at Purdue (1/30) with a defensive rebound and hitting one of her two free throw attempts to make it a three-point game with less than two seconds remaining.
- ♦ Led the team in rebounds with 10, setting a career high for her Lady Lion career, and added six points and an assist in the win over Michigan State (1/19).
- ♦ Scored seven points, including a 5-of-6 effort from the free throw line, and added three boards, two assists and two steals in the win over Ohio State (1/16).
- ♦ Posted six points, six rebounds, one assist, one block and one steal versus Purdue (1/12).
- ♦ Recorded four points, six rebounds, two assists and two blocks in her Big Ten play debut against Iowa (1/5).
- ♦ Had six points and four rebounds in the win over Hartford (12/29).
- ♦ Drained five of her seven shots from the free throw line en route to seven points with three rebounds versus Alcorn State (12/22).
- ♦ Scored five points to go along with five rebounds and a career-high three steals against #4/5 Notre Dame (12/4).
- ♦ Was perfect from the field (2-for-2) and finished with six points in the victory over Illinois State (11/30).
- ♦ Grabbed six rebounds to compliment four points and an assists against Oregon State (11/29).
- ♦ Tallied 14 points to go along with eight rebounds and a steal in the win over Bucknell (11/20).
- ♦ Accounted for four points and six rebounds, including five on the offensive glass, versus Fordham (11/10).
- ♦ Connected of five of her eight shots from the field on the way to 11 points with six rebounds and a steal in the win over St. Francis (Pa.) (11/8).
- ♦ Nearly posted a double-double with nine points and 10 rebounds in the exhibition win over Lock Haven (10/27).

13-14 GAME-BY-GAME

OPPONENT	Min.	FG	3FG	FT	O-D-R	PF	A	TO	B	S	Pts
ST. FRANCIS	17	5-8	0-0	1-2	1-5-6	1	1	1	1	1	11
FORDHAM	21	1-4	0-0	2-4	5-1-6	0	1	1	0	0	4
UCONN	9	0-1	0-1	2-2	0-3-3	2	0	1	0	0	2
BUCKNELL	20	4-7	0-1	6-7	3-5-8	2	1	1	0	1	14
vs. Oregon St.	17	0-6	0-0	4-4	3-3-6	3	1	3	0	0	4
vs. Illinois St.	12	2-2	1-1	1-2	0-1-1	1	1	0	0	0	6
NOTRE DAME	20	2-4	0-1	1-2	1-4-5	3	0	1	0	3	5
at Georgetown	16	1-2	0-1	0-0	0-3-3	1	0	1	0	1	2
at S. Dakota St.	20	1-3	0-0	1-2	1-2-3	5	0	1	0	0	3
TEXAS A&M	15	0-1	0-1	4-4	0-1-1	1	0	0	0	1	4
ALCORN ST.	18	1-3	0-0	5-7	2-1-3	2	0	4	0	0	7
HARTFORD	18	3-5	0-0	0-0	2-2-4	5	0	0	0	0	6
at Iowa	24	1-3	0-0	2-4	1-5-6	4	2	2	2	2	4
at Illinois	7	0-1	0-0	0-0	0-3-3	2	1	1	0	0	0
PURDUE	14	3-5	0-0	0-0	1-5-6	2	1	1	1	1	6
OHIO ST.	21	1-2	0-0	5-6	1-2-3	1	2	0	0	2	7
at Michigan St.	16	1-2	0-0	4-6	2-8-10	2	1	0	0	0	6
INDIANA	16	0-4	0-1	2-2	0-2-2	3	1	1	0	0	2
MINNESOTA	10	0-6	0-1	0-0	2-1-3	1	1	0	0	0	0
at Purdue	8	1-3	0-0	1-4	1-3-4	2	2	0	0	0	3
at Northwestern	15	1-4	0-1	3-4	1-3-4	1	2	0	0	1	5
IOWA	12	1-3	0-0	0-0	2-1-3	3	1	0	1	1	2
at Ohio State	19	2-2	0-0	0-0	1-3-4	2	0	0	0	0	4
at Indiana	21	1-2	0-0	0-0	1-4-5	3	1	1	0	1	2
WISCONSIN											
NORTHWESTERN											
at Nebraska											
MICHIGAN											





#23 Ariel Edwards

Sr. * G/F * 6-3 * Elmont, N.Y./Christ the King

2013-14 Highlights:

- ♦ Has two double-doubles on the season.
- ♦ Surpassed the 800-point mark for her career against Indiana (1/22).
- ♦ Reached the 100-assist milestone with three helpers versus Illinois (1/9).
- ♦ Selected to the Big Ten Weekly Honor Roll on Jan. 20.

2013-14 Season Notes:

- ♦ Made four shots, including two from beyond the arc, to score 10 points and led the team in rebounding with nine boards in the win at Indiana (2/13).
- ♦ Scored 16 points and added five rebounds, four assists and a steal versus Iowa (2/6).
- ♦ Nearly recorded a double-double with 15 points and nine rebounds, while chipping in three assists and two steals in the win over Northwestern (2/2).
- ♦ Tied a season-high in field goal makes with nine, while scoring 21 points and chipping in six rebounds, four assists and two steals in the road victory over at Purdue (1/30).
- ♦ Poured in 16 points and grabbed five rebounds, while adding two assists in the victory over Minnesota (1/26).
- ♦ Was Penn State's most efficient player, shooting 6-of-8 from the field and 5-of-6 from the free throw line to score 18 points and added eight rebounds, four assists, three steals and a block in the win over Indiana (1/22).
- ♦ Scored 16 points on 6-of-12 shooting and chipped in six rebounds, two assists and a steal in the victory over Michigan State (1/19).
- ♦ Posted her second double-double of the season and third of her career, scoring 13 points and leading the team with 10 rebounds in the victory over Ohio State (1/16).
- ♦ Had 12 points, six rebounds, four assists, two blocks and a steal against Purdue (1/12).
- ♦ Turned in her second double-double of her career with 20 points and 11 rebounds, while shooting an efficient 7-of-12 from the field and 6-of-7 from the charity stripe against Illinois (1/9).
- ♦ Scored 11 points while grabbing three rebounds and dishing out two assists in the Big Ten opening win over Iowa (1/5).
- ♦ Chipped in 15 points on 6-of-11 shooting to go along with seven rebounds and an assist against Hartford (12/29).
- ♦ Had 10 points with one assist and two steals in the win over Alcorn State (12/22).
- ♦ Posted 14 points with five boards and four assists in the victory over #20/24 Texas A&M (12/15).
- ♦ Matched a career-high with 24 points and set personal bests in blocks (4) and steals (4), while grabbing seven boards and dishing out two assists at South Dakota State (12/11).
- ♦ Reached double digits in scoring for the sixth time in eight games with 12 points and completed her performance with six rebounds, four assists and a steal in the win at Georgetown (12/8).
- ♦ Led the team with in scoring with 18 points on 7-of-12 shooting and chipped in three boards, two steals, an assist and a block against #4/5 Notre Dame (12/4).
- ♦ Nearly earned a double-double with 10 points and eight rebounds against Oregon State (11/29) in the Bahamas.
- ♦ Had 14 points to compliment seven rebounds and a career-high five assists in 21 minutes against Bucknell (11/20).
- ♦ Was 7-for-12 from the field en route to 17 points with four rebounds, four assists and two steals in the win over Fordham (11/10).
- ♦ Matched her uniform number with 23 points on 9-of-11 shooting from the field and added three steals and two assists in the season opener against St. Francis (Pa.) (11/8).
- ♦ Drained 7-of-10 shots from the field and was a perfect 7-for-7 from the free throw line en route to a game-high 21 points in the exhibition win over Lock Haven (10/27).

13-14 GAME-BY-GAME

OPPONENT	Min.	FG	3FG	FT	O-D-R	PF	A	TO	B	S	Pts
ST. FRANCIS	29	9-11	1-1	4-4	0-3-3	1	2	3	1	3	23
FORDHAM	22	7-12	1-2	2-2	3-1-4	2	4	1	0	2	17
UCONN	30	1-13	0-3	0-0	0-2-2	4	2	2	0	0	2
BUCKNELL	21	5-7	0-0	4-4	3-4-7	1	5	1	0	1	14
vs. Oregon St.	36	4-12	0-0	2-4	2-6-8	2	2	3	0	1	10
vs. Illinois St.	25	3-9	0-0	0-0	0-2-2	1	1	1	0	1	6
NOTRE DAME	36	7-12	1-4	3-3	0-3-3	2	1	1	1	2	18
at Georgetown	30	3-3	0-2	6-9	4-2-6	2	4	2	0	1	12
at S. Dakota St.	37	9-12	0-1	6-6	1-6-7	1	2	1	4	4	24
TEXAS A&M	32	5-13	0-1	4-4	0-5-5	4	4	1	0	0	14
ALCORN ST.	25	3-11	0-0	4-5	0-1-1	2	1	1	0	2	10
HARTFORD	33	6-11	0-0	3-3	2-5-7	0	1	1	0	0	15
at Iowa	26	5-15	0-1	1-1	1-2-3	4	2	0	0	0	11
at Illinois	37	7-12	0-0	6-7	2-9-11	1	3	4	0	0	20
PURDUE	29	4-18	0-0	4-5	3-3-6	2	4	2	2	1	12
OHIO ST.	29	6-16	0-0	1-1	4-6-10	2	3	3	0	0	13
at Michigan St.	39	6-12	0-1	4-6	2-4-6	2	2	0	0	1	16
INDIANA	34	6-8	1-1	5-6	2-6-8	2	4	4	1	3	18
MINNESOTA	32	6-13	1-1	3-4	1-4-5	2	2	1	0	0	16
at Purdue	33	9-21	1-1	2-5	3-3-6	3	4	2	0	2	21
at Northwestern	37	5-12	0-1	5-6	5-4-9	5	3	3	0	2	15
IOWA	36	6-13	0-0	4-5	3-2-5	3	4	4	0	1	16
at Ohio State	29	1-8	0-1	6-6	0-6-6	4	1	2	0	0	8
at Indiana	34	4-12	2-3	0-0	2-7-9	1	1	3	0	0	10
WISCONSIN											
NORTHWESTERN											
at Nebraska											
MICHIGAN											

Nine-Time Big Ten Champions • Two-Time Big Ten Tournament Champions • 2000 NCAA Final Four • 24 NCAA Tournament Appearances



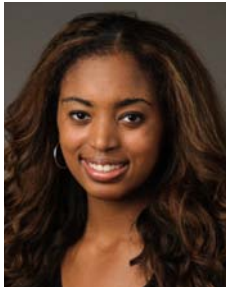

#25 Peyton Whitted

Fr. * G/F * 6-3 * Suwanee, Ga./North Gwinnett

2013-14 Season Notes:

- Posted a career-high 11 points on 5-of-6 shooting and added six boards in the road victory at Northwestern (2/2).
- Made two shots from the field for four points and hauled in two rebounds in the win over Minnesota (1/26).
- Scored a then career-high nine points and grabbed a career-best 10 rebounds in the road victory against Illinois (1/9).
- Had then personal bests of eight points on 4-of-6 shooting and six rebounds in her first taste of Big Ten action in the win over Iowa (1/5).
- Accounted for five points, four rebounds and a pair of steals in the win over Hartford (12/29).
- Tallied a personal-best six points, all in the first half, with four rebounds, an assist, a block and a steal in the win over Alcorn State (12/22).
- Swatted a career-high three shots, hauled in three rebounds and added a steal at South Dakota State (12/11).
- Went 2-for-2 from the free throw line for two points and grabbed a defensive rebound in the win over Georgetown (12/8).
- Scored two points on an offensive rebound and reverse layup against Illinois State (11/30).
- Had three points and three rebounds against Fordham (11/10).
- Chipped in four points and three rebounds in the win over St. Francis (Pa.) (11/8).
- Connected on 4-of-7 shots from the field en route to 11 points in exhibition action against Lock Haven (10/27).

13-14 GAME-BY-GAME

OPPONENT	Min.	FG	3FG	FT	O-D-R	PF	A	TO	B	S	Pts
ST. FRANCIS	12	2-3	0-1	0-0	1-2-3	1	0	1	0	0	4
FORDHAM	10	0-2	0-1	3-4	2-1-3	3	0	0	1	0	3
UCONN	7	0-1	0-1	0-0	0-0-0	0	1	2	0	0	0
BUCKNELL	13	0-3	0-3	0-0	0-4-4	2	0	0	0	1	0
vs. Oregon St.	Did Not Play										
vs. Illinois St.	9	1-2	0-1	0-0	1-0-1	2	0	1	0	0	2
NOTRE DAME	4	0-0	0-0	0-0	0-0-0	1	0	1	0	0	0
at Georgetown	5	0-1	0-1	2-2	0-1-1	0	0	0	0	0	2
at S. Dakota St.	11	0-3	0-1	0-0	1-2-3	3	0	0	3	1	0
TEXAS A&M	6	0-0	0-0	1-2	0-2-2	2	1	1	0	0	1
ALCORN ST.	13	3-7	0-1	0-0	2-2-4	1	2	1	1	1	6
HARTFORD	18	2-4	0-1	1-2	2-2-4	2	0	1	0	2	5
at Iowa	15	4-6	0-1	0-0	4-2-6	3	2	2	0	0	8
at Illinois	24	2-3	0-0	5-5	1-9-10	4	0	1	0	0	9
PURDUE	2	0-0	0-0	0-0	0-0-0	1	0	0	0	0	2
OHIO ST.	10	1-4	0-1	0-0	3-0-3	1	0	3	0	2	2
at Michigan St.	2	0-0	0-0	0-0	0-0-0	1	0	0	0	0	0
INDIANA	9	0-1	0-0	1-2	2-2-4	4	0	2	0	0	1
MINNESOTA	13	2-5	0-0	0-0	1-1-2	1	0	0	0	1	4
at Purdue	15	0-0	0-0	0-0	0-1-1	4	0	1	0	0	0
at Northwestern	13	5-6	0-1	1-1	2-4-6	2	0	2	0	0	11
IOWA	13	1-3	0-0	0-0	2-6-8	0	0	1	0	0	2
at Ohio State	10	2-4	0-1	0-0	1-0-1	2	0	0	0	0	4
at Indiana	10	1-1	0-0	0-0	0-2-2	4	0	2	0	0	2
WISCONSIN											
NORTHWESTERN											
at Nebraska											
MICHIGAN											





#33 Maggie Lucas

Sr. * G * 5-10 * Narberth, Pa./Germantown Academy

2013-14 Highlights:

- ♦ 2013 Big Ten Preseason Player of the Year.
- ♦ Finalist for the Senior CLASS Award.
- ♦ Selected to the Wooden Award Midseason Top 20 and Naismith Midseason Top 30 Lists.
- ♦ On the Wade Trophy Watch List and Dawn Staley Award watch list.
- ♦ Recognized as the Big Ten Player of the Week (c-Jan. 28).
- ♦ Named to Big Ten Weekly Honor Roll (Nov. 12, Dec. 16, Jan. 6, Feb. 3).
- ♦ Named preseason All-America second team by the Associated Press and espnW.
- ♦ Is the fifth player in Penn State history to score 2,000 career points, joining Kelly Mazzante, Susan Robinson, Tyra Grant and Kahadeejah Herbert on the elite list.
- ♦ Is the 18th player in Big Ten history to reach the 2,000-point milestone.
- ♦ Second in school history and fifth in Big Ten history in scoring (2,354).
- ♦ Second in Big Ten and Penn State history in three-point field goals made (346).
- ♦ Just the second player in Big Ten history and 45th player in NCAA Division I history with 300 career three-pointers.
- ♦ Ranks 12th in program history in steals (219).
- ♦ Ranks fifth in Penn State history in field goals made (753).
- ♦ Ranks 16th in program history in assists (265).
- ♦ Is first in the NCAA in free throw percentage (.966) this season.
- ♦ Ranks second on the Lady Lions all-time career free throws made list (502).
- ♦ Became the eighth player in Lady Lion history to attempt 500 free throws in her career (553).
- ♦ Surpassed the 250-assist milestone versus Minnesota (1/26).
- ♦ Had her school record for consecutive games with a three-pointer snapped at 45 contests against Alcorn State (12/22).
- ♦ Tied the school record for free throw percentage (min. 15 att.) in a game with a 16-for-16 night at the charity stripe against St. Francis (Pa.) (11/8). Ties the mark set by Jess Strom (15-15; Minnesota, 1/30/05) and Brianna O'Rourke (15-15; Duke, 12/2/07). It is the most attempts in school history by someone with a perfect percentage from the free throw line.
- ♦ Named Junkanoo Jam MVP after averaging 21.0 points, 1.5 assists and 1.5 steals in two wins.

2013-14 Season Notes:

- ♦ Tallied 32 points on 10-of-16 shooting, including four three-pointers, and added six rebounds, two assists and two steals in the win at Indiana (2/13).
- ♦ Posted 23 points on 9-of-14 shooting and added a steal, a rebound and an assist in the win at Ohio State (2/9).
- ♦ Had 21 points, three rebounds, two assists and two steals against Iowa (2/6).
- ♦ Scored 19 points and added six rebounds, three assists and a steal in the win over Northwestern (2/2).
- ♦ Shot 9-of-15 from the field, including three triples, on her way to 23 points, six assists, five rebounds and two steals in the win over Purdue (1/30).
- ♦ Went 7-of-15 from the field, 4-for-8 from beyond the arc and 7-of-8 from the free throw line to lead the Lady Lions in scoring with 25 points, while chipping in three rebounds, three assists and two steals in the win over Minnesota (1/26).
- ♦ Led the team in scoring with 24 points, including a 10-for-10 effort from the free throw line and four triples, and added two rebounds and a steal in the win over Illinois (1/9).
- ♦ Poured in 27 points, including four makes from distance and seven from the charity stripe while adding two steals in the Big Ten opening win over Iowa (1/5).
- ♦ Posted her second perfect performance from the free throw line with 10 or more attempts on the season, going 11-for-11 from the charity stripe en route to 19 points against Alcorn State (12/22).
- ♦ Led the Lady Lions in scoring with 26 points on 10-of-20 shooting from the field and a perfect 5-of-5 display from the free throw line and added four rebounds, two steals and an assist in the win over #20/24 Texas A&M (12/15).
- ♦ Scored 20 points and grabbed two rebounds at South Dakota State (12/11).
- ♦ Scored a game-high 30 points, hauled in five rebounds, dished out four assists and had three steals in the road victory over Georgetown (12/8).
- ♦ Chipped in a game-high 25 points to go along with three assists in the win over Illinois State (11/30).
- ♦ Tallied 18 points, including 14 in the second half, with five steals against top-ranked UConn (11/17).
- ♦ Hit four three-pointers and finished with 23 points with five rebounds against Fordham (11/10).
- ♦ Connected on all 16 of her free throws en route to a game-high 33 points in the win over St. Francis (Pa.) (11/8). Also had eight rebounds, five assists and five steals in 31 minutes of action.

13-14 GAME-BY-GAME

OPPONENT	Min.	FG	3FG	FT	O-D-R	PF	A	TO	B	S	Pts
ST. FRANCIS	31	8-18	1-2	16-16	1-7-8	2	5	3	0	5	33
FORDHAM	29	7-14	4-6	5-5	1-4-5	2	1	1	0	1	23
UCONN	38	6-17	4-10	2-3	0-0-0	2	1	4	0	5	18
BUCKNELL	25	6-17	1-7	4-4	1-3-4	1	1	2	0	1	17
vs. Oregon St.	35	4-13	2-6	7-7	0-5-5	0	0	5	0	1	17
vs. Illinois St.	29	7-15	2-7	9-9	0-1-1	3	3	4	0	2	25
NOTRE DAME	29	1-8	1-2	4-4	0-1-1	5	1	4	1	0	7
at Georgetown	37	10-21	5-12	5-6	1-4-5	2	4	4	0	3	30
at S. Dakota St.	32	7-21	2-7	4-4	0-2-2	3	0	3	0	0	20
TEXAS A&M	36	10-20	1-5	5-5	1-3-4	3	1	3	0	2	26
ALCORN ST.	26	4-16	0-2	11-11	2-3-5	0	4	3	0	1	19
HARTFORD	36	7-22	0-5	4-4	0-5-5	1	2	3	0	2	18
at Iowa	40	8-20	4-10	7-8	0-3-3	0	0	7	0	2	27
at Illinois	34	5-14	4-11	10-10	0-2-2	3	0	4	0	1	24
PURDUE	40	6-15	2-5	3-3	0-7-7	2	1	3	0	1	17
OHIO ST.	34	7-18	1-4	3-3	0-5-5	0	5	2	0	3	18
at Michigan St.	38	5-19	2-7	4-4	0-4-4	1	1	2	0	2	16
INDIANA	31	6-19	2-7	4-4	1-7-8	0	2	4	0	1	18
MINNESOTA	32	7-15	4-8	7-8	0-3-3	3	3	2	0	2	25
at Purdue	40	9-15	3-7	2-2	0-5-5	2	6	2	0	2	23
at Northwestern	37	5-17	0-6	9-9	1-5-6	4	3	5	0	1	19
IOWA	40	7-21	2-4	5-6	2-1-3	0	2	0	0	2	21
at Ohio State	32	9-14	3-6	2-2	0-1-1	2	1	4	0	1	23
at Indiana	39	10-16	4-7	8-8	0-6-6	1	2	5	0	2	32
WISCONSIN											
NORTHWESTERN											
at Nebraska											
MICHIGAN											

Maggie's Career Rankings:

PENN STATE

Scoring - 2nd (2,354)
 Field Goals Made - 5th (753)
 Field Goals Attempted - 3rd (1,775)
 Three-Point Field Goals Made - 2nd (346)
 Three-Point Attempts - 2nd (828)
 Three-Point Field Goal Pct. - 3rd (.418)
 Free Throws Made - 2nd (502)
 Free Throw Attempts - 6th (553)
 Free Throw Percentage - 1st (.966)
 Steals - 12th (219)
 Assists - 16th (265)

BIG TEN

Scoring - 5th
 Three-Point Field Goals Made - 2nd
 Three-Point Attempts - 2nd
 Three-Point Field Goal Percentage - 3rd
 Free Throw Percentage - 1st

NCAA

Scoring - 91st
 Free Throw Percentage - 7th
 Three-Point Field Goals Made - T-14th





#35 Sierra Moore

RS-So. * G * 5-11 * Hanover, Pa./Delone Catholic (Duke)

2013-14 Season Notes:

- ♦ Will sit out the 2013-14 season due to NCAA transfer rules after transferring from Duke.

2012-13 Season (at Duke):

- ♦ Played in 25 games in her rookie campaign and averaged 2.5 points and 1.0 rebounds per game for the Blue Devils.
- ♦ Tallied 12 assists and 11 blocks in 2012-13 .. Shot 44.8% (26-58) from the field.
- ♦ Chipped in five points, two rebounds and an assists against Clemson (1/10).
- ♦ Notched four points and a rebound in her first career ACC game against Boston College (1/6).
- ♦ Had eight points and two assists versus Monmouth (12/30).
- ♦ Posted a 10-point, three-assist effort against Cal State-Bakersfield (12/21).
- ♦ Made all three of her shots from the field en route to six points with a block versus Xavier (11/25).
- ♦ Scored six points and had two rebounds in the win over Valparaiso (11/23).
- ♦ Tallied seven points and five rebounds against Iona (11/18).
- ♦ Accounted for six points, three rebounds and a pair of steals in her first collegiate game against Presbyterian (11/17).

High School:

- ♦ Was the 21st-rated player by Blue Star Report, 26th by Peach State Hoops and 49th by ESPN HoopGurlz as a senior in high school.
- ♦ Garnered Gatorade Player of the Year and Associated Press Class AA Player of the Year honors in the state of Pennsylvania as a high school senior year.
- ♦ Was a McDonald's High School All-American in 2011-12.
- ♦ Took home *Parade Magazine* All-America honors as a senior.
- ♦ Four-time *Gettysburg Times* All-Area Player of the Year.
- ♦ Was first team All-State in 2011 and 2010 and was a third team honoree in 2009.
- ♦ Holds the York-Adams Interscholastic Athletic Association (YAIAA) scoring record with 2,595 points at Delone Catholic.
- ♦ Accounted for 1,031 rebounds, 432 assists, 360 steals and 150 blocks for the Squirettes.
- ♦ As a senior, averaged 24.7 points, 3.9 assists, 9.4 rebounds, 2.6 steals and 1.2 blocks to lead Delone Catholic to a 23-6 record and an appearance in the PIAA state quarterfinals.
- ♦ Was also a track standout, finishing in the Top 10 in the State Championships in the 200-meters (7th in 2009 and 2010) and 4x100 relay (4th in 2009).

Personal:

- ♦ Full name is Sierra Grace Moore.
- ♦ Born January 23, 1994 in Ellicott City, Maryland.
- ♦ Parents are Edwin and Jillda Moore.
- ♦ Has one brother, Devon (16).
- ♦ Father, Edwin, played basketball at Millersville (Pa.) from 1984-87.
- ♦ Mother, Jillda, coached the Delone Catholic High School girls' basketball team from 2003-05.
- ♦ Aunt, Jodi, attended Penn State.





#41 Jenny DeGraaf

Fr. * G/F * 6-1 * Springboro, Ohio/Springboro

2013-14 Season Notes:

- ♦ Came off the bench to score four points on 2-of-4 shooting in the win over Minnesota (1/26).
- ♦ Matched her career high in points with five with two made field goals, including her second trey of the season in the win over Ohio State (1/16).
- ♦ Knocked down her first collegiate three-pointer and finished with a season-best five points in the win over Alcorn State (12/22).
- ♦ Scored her first collegiate points on a jumper from the corner against Bucknell (11/20).
- ♦ Also had two assists against the Bison.
- ♦ Pulled in two rebounds against Fordham (11/10).
- ♦ Had two rebounds against St. Francis (Pa.) (11/8).
- ♦ Scored four points and had two blocks in the exhibition game against Lock Haven (10/27).

13-14 GAME-BY-GAME

OPPONENT	Min.	FG	3FG	FT	O-D-R	PF	A	TO	B	S	Pts
ST. FRANCIS	8	0-2	0-1	0-0	1-1-2	1	2	0	0	0	0
FORDHAM	9	0-1	0-0	0-0	0-2-2	0	0	0	0	0	0
UCONN	Did Not Play										
BUCKNELL	11	1-3	0-2	0-0	0-1-1	2	2	1	0	0	2
vs. Oregon St.	Did Not Play										
vs. Illinois St.	4	0-1	0-0	0-0	0-0-0	1	0	1	0	0	0
NOTRE DAME	Did Not Play										
at Georgetown	Did Not Play										
at S. Dakota St.	Did Not Play										
TEXAS A&M	Did Not Play										
ALCORN ST.	12	2-3	1-1	0-0	0-1-1	0	0	0	0	1	5
HARTFORD	2	0-0	0-0	0-0	0-0-0	0	0	0	0	0	0
at Iowa	Did Not Play										
at Illinois	1	0-0	0-0	0-0	0-0-0	0	0	0	0	0	0
PURDUE	Did Not Play										
OHIO ST.	3	2-3	1-1	0-0	0-0-0	0	0	0	0	0	5
at Michigan St.	Did Not Play										
INDIANA	8	0-2	0-0	0-0	1-0-1	0	0	1	0	0	0
MINNESOTA	6	2-4	0-2	0-0	0-0-0	0	0	0	0	0	4
at Purdue	2	0-0	0-0	0-0	0-0-0	0	0	0	0	0	0
at Northwestern	3	0-1	0-0	0-0	0-0-0	0	0	1	0	0	0
IOWA	Did Not Play										
at Ohio State	3	0-0	0-0	0-0	0-0-0	1	0	0	0	0	0
at Indiana	Did Not Play										
WISCONSIN											
NORTHWESTERN											
at Nebraska											
MICHIGAN											

Nine-Time Big Ten Champions • Two-Time Big Ten Tournament Champions • 2000 NCAA Final Four • 24 NCAA Tournament Appearances





#44 Tori Waldner

Jr. * F * 6-5 * Milton, Ga./Milton

2013-14 Highlights:

- Ranks 15th in program history in blocked shots (78).
- Had a streak of 12-straight games with at least one block (11/10-1/5).
- Reached the 200-rebound milestone for her career at South Dakota State (12/11).

- Made her first career start in the season-opener against St. Francis (Pa.) (11/8).

2013-14 Season Notes:

- Grabbed eight rebounds and added four points, four assists, a block and a steal in the win over Ohio State (2/9).
- Connected on two shots from the field and two free throws for six points and grabbed five boards while dishing out two assists in the win over Minnesota (1/26).
- Tied her career high with 11 points on 4-of-6 shooting from the field and recorded four rebounds, two assists, a block and a steal in the win over Indiana (1/22).
- Posted a stat line of eight points, eight rebounds, two assists, a block and a steal against Purdue (1/12).
- Set a career high for points in a Big Ten game with 10 and added eight rebounds, two steals and a block in the Big Ten opening win over Iowa (1/5).
- Tallied six points and four rebounds in seven minutes of action versus Hartford (12/29).
- Snagged a game-best 10 rebounds and blocked four shots in the win over Alcorn State (12/22).
- Hauled in a career-high 11 boards, pacing the Lady Lions in rebounds for the third-straight game, and recorded four points, three blocks and a steal in the victory over #20/24 Texas A&M (12/15).
- Led the team in rebounding with nine boards and added eight points, two blocks and a steal at South Dakota State (12/11).
- Grabbed a then season-high 10 rebounds, leading the team in the category for the first time this season. Added four points, three blocks and an assist in the win over Georgetown (12/8).
- Tallied seven points, three rebounds, an assist, a block and a steal against Notre Dame (12/4).
- Dished out a career-high five assists against Illinois State (11/30).
- Was 5-for-7 from the field and finished with 10 points for her second career and second-straight double-digit scoring performance in the win over Bucknell (11/20).
- Had a career-high 11 points to go along with seven rebounds and two blocked shots in a personal-best 28 minutes against #1 Connecticut (11/17).
- Tallied two points, three rebounds and a block versus Fordham (11/10).
- Notched three points and three rebounds in the season-opening win over St. Francis (Pa.) (11/8).
- Had six points and six boards against Lock Haven in exhibition action (10/27).

13-14 GAME-BY-GAME

OPPONENT	Min.	FG	3FG	FT	O-D-R	PF	A	TO	B	S	Pts
ST. FRANCIS	18	1-2	0-0	1-2	1-2-3	3	0	3	0	0	3
FORDHAM	13	1-6	0-0	0-0	1-2-3	0	0	0	1	0	2
UCONN	28	4-7	1-2	2-4	2-5-7	3	1	1	2	0	11
BUCKNELL	21	5-7	0-0	0-0	0-6-6	2	1	1	2	0	10
vs. Oregon St.	25	1-4	0-0	1-2	1-3-4	2	1	0	1	1	3
vs. Illinois St.	18	0-2	0-0	0-0	1-5-6	1	5	1	1	0	0
NOTRE DAME	21	3-6	0-0	1-2	0-3-3	4	1	1	1	1	7
at Georgetown	30	2-6	0-0	0-1	1-9-10	3	1	2	3	0	4
at S. Dakota St.	28	3-8	0-0	2-2	2-7-9	3	0	2	2	1	8
TEXAS A&M	33	1-6	0-0	2-5	2-9-11	2	0	0	3	2	4
ALCORN ST.	20	1-1	0-0	0-0	2-8-10	3	2	0	4	1	2
HARTFORD	7	3-5	0-0	0-0	3-1-4	4	0	0	1	0	6
at Iowa	28	5-7	0-0	0-0	1-7-8	4	0	1	1	2	10
at Illinois	18	1-1	0-0	0-0	2-2-4	1	0	1	0	0	2
PURDUE	27	3-6	0-0	2-2	4-4-8	4	2	1	1	1	8
OHIO ST.	12	1-5	0-1	0-0	1-0-1	0	0	1	1	0	2
at Michigan St.	20	1-3	0-0	0-0	0-8-8	4	0	1	1	0	2
INDIANA	22	4-6	0-0	3-5	2-2-4	4	2	2	1	1	11
MINNESOTA	25	2-6	0-0	2-2	2-3-5	3	2	2	0	0	6
at Purdue	14	0-4	0-0	0-0	2-2-4	3	1	0	0	1	0
at Northwestern	11	0-2	0-0	2-2	0-2-2	4	1	4	0	1	2
IOWA	20	2-4	0-0	0-0	0-8-8	3	0	2	0	0	4
at Ohio State	28	2-4	0-0	0-1	1-7-8	4	4	2	1	1	4
at Indiana	20	1-3	0-0	0-0	0-2-2	2	0	2	1	0	2
WISCONSIN											
NORTHWESTERN											
at Nebraska											
MICHIGAN											



#15/13 Penn State 102, Lock Haven 51

Exhibition Game * Oct. 27, 2013 * University Park, Pa.

Lock Haven 51 • 0-0

#	Player	Total			3-Ptr			Rebounds			PF	TP	A	TO	Blk	Stl	Min
		FG-FGA	FG-FGA	FT-FTA	FG-FGA	FG-FGA	FT-FTA	Off	Def	Tot							
15	LANE, Sami	* 3-14	1-3	1-2	0	1	1	2	8	2	5	0	1	34			
21	McDANIEL, Syvae	* 1-2	0-0	1-2	5	2	7	3	3	1	0	0	0	29			
24	MOYER, Marrysa	* 5-14	2-4	5-10	1	6	7	3	17	2	3	0	0	37			
30	McDANIEL, Rachael	* 3-11	1-5	0-0	0	1	1	2	7	0	4	1	0	19			
32	GILDEA, Hannah	* 1-6	0-1	2-4	1	2	3	4	0	1	0	0	0	26			
01	HEYWARD, Shaleta	* 0-1	0-1	0-0	0	0	0	1	0	0	0	0	0	3			
02	RYAN, Kelsey	* 0-0	0-0	2-2	2	2	2	1	2	1	0	0	0	4			
04	WARD, Marissa	* 1-6	0-0	0-0	1	0	1	0	0	1	0	0	0	2			
23	HILLIARD, JJ	* 0-2	0-3	8-9	1	0	1	4	10	0	3	0	0	15			
25	BREHONY, Alex	* 2-0	0-0	0-0	0	1	1	0	0	1	0	0	0	14			
40	MORSE, Sydney	* 0-2	0-0	0-2	0	2	2	4	0	0	1	0	0	13			
44	FARMERY, Dakota	* 0-0	0-0	0-0	0	1	1	1	0	0	0	0	0	4			
	Team				5	4	9										
	Totals	14-60	4-17	19-31	16	20	36	24	51	7	19	1	1	200			

FG % 1st Half: 7-27 25.9% 2nd half: 7-33 21.2% Game: 14-60 23.3%
 3FG % 1st Half: 0-2 0.0% 2nd half: 4-15 26.7% Game: 4-17 23.5%
 FT % 1st Half: 11-19 57.9% 2nd half: 8-12 66.7% Game: 19-31 61.3%

Penn State 102 • 0-0

#	Player	Total			3-Ptr			Rebounds			PF	TP	A	TO	Blk	Stl	Min
		FG-FGA	FG-FGA	FT-FTA	FG-FGA	FG-FGA	FT-FTA	Off	Def	Tot							
01	Agee, Candice	* 3-9	0-0	0-0	6	2	8	2	6	0	3	1	0	17			
02	Taylor, Dara	* 4-10	0-2	1-1	3	3	6	2	9	6	1	0	2	27			
23	Edwards, Ariel	* 7-10	0-0	7-7	1	4	5	0	21	2	1	0	2	23			
33	Lucas, Maggie	* 4-11	3-8	8-8	0	4	4	0	19	4	1	1	3	21			
44	Waldner, Tori	* 2-4	0-0	2-2	5	1	6	3	6	0	2	1	0	12			
05	East, Talia	* 3-4	0-0	1-2	1	2	3	1	7	0	1	0	0	13			
10	Sevillian, Keke	* 1-6	0-1	2-2	0	0	0	3	4	2	1	0	1	16			
11	Harris, Alex	* 0-1	0-0	2-3	1	6	7	2	2	1	1	2	0	17			
15	Mitchell, Kaliyah	* 3-5	0-1	3-6	3	7	10	4	9	1	3	1	2	15			
20	Alston, Infiniti	* 2-2	0-0	0-1	2	1	3	2	4	0	1	2	0	7			
25	Whitted, Peyton	* 4-7	1-3	2-2	1	1	2	1	11	1	0	0	2	19			
41	DeGraaf, Jenny	* 2-6	0-0	0-0	0	2	2	1	4	0	0	2	0	13			
	Team				2	1	3										
	Totals	35-75	4-15	28-34	25	34	59	21	102	17	15	10	12	200			

FG % 1st Half: 17-43 39.5% 2nd half: 18-32 56.3% Game: 35-75 46.7%
 3FG % 1st Half: 3-10 30.0% 2nd half: 1-5 20.0% Game: 4-15 26.7%
 FT % 1st Half: 16-17 94.1% 2nd half: 12-17 70.6% Game: 28-34 82.4%

Officials: Michael McConnell, Shannon Feck, Kathy Ridilla
 Technical fouls: Lock Haven-McDANIEL, Syvae. Penn State-None.
 Attendance: 3443

Notable

- Senior guard/forward **Ariel Edwards** registered 21 points to pace the Lady Lions. She scored 14 of her game-best 21 points in the first half.
- Freshman **Peyton Whitted** also reached double figures with 11 points on 4-for-7 shooting.
- Fellow freshman **Kaliyah Mitchell** nearly tallied a double-double with nine points and 10 boards in 15 minutes of action.

#15/13 Penn State 78, Fordham 61

Game #2 * Nov. 10, 2013 * University Park, Pa.

Fordham 61 • 1-1

#	Player	Total			3-Ptr			Rebounds			PF	TP	A	TO	Blk	Stl	Min
		FG-FGA	FG-FGA	FT-FTA	FG-FGA	FG-FGA	FT-FTA	Off	Def	Tot							
01	Rooney, Erin	* 5-14	2-4	8-10	1	5	6	4	20	3	4	0	1	40			
11	Tapio, Emily	* 2-3	0-0	2-2	0	2	2	3	6	0	2	0	0	15			
24	Clark, Samantha	* 4-10	2-4	0-0	1	2	3	4	10	3	0	2	0	22			
25	Misry, Hannah	* 2-8	2-8	0-0	1	3	4	2	6	1	0	0	0	19			
42	Corning, Abigail	* 2-9	0-2	0-0	4	6	10	5	4	7	7	0	2	37			
03	Gjerkes, Alina	* 1-4	0-1	3-4	1	1	2	0	5	0	1	0	1	15			
12	Nwachukwu, Mary	* 2-3	0-0	2-2	1	1	2	1	6	0	1	0	0	16			
14	Pdovano, Danielle	* 2-4	0-1	0-0	0	1	1	0	4	0	1	0	1	18			
22	Burns, Danielle	* 0-4	0-0	0-0	1	1	2	3	0	0	0	2	0	16			
23	Gibson, Khadijah	* 0-0	0-0	0-0	0	0	0	0	0	0	0	0	0	2			
	Team				3	2	5										
	Totals	20-59	6-20	15-18	13	24	37	22	61	14	16	2	7	200			

FG % 1st Half: 9-27 33.3% 2nd half: 11-32 34.4% Game: 20-59 33.9%
 3FG % 1st Half: 3-11 27.3% 2nd half: 3-9 33.3% Game: 6-20 30.0%
 FT % 1st Half: 7-8 87.5% 2nd half: 8-10 80.0% Game: 15-18 83.3%

Penn State 78 • 2-0

#	Player	Total			3-Ptr			Rebounds			PF	TP	A	TO	Blk	Stl	Min
		FG-FGA	FG-FGA	FT-FTA	FG-FGA	FG-FGA	FT-FTA	Off	Def	Tot							
01	Agee, Candice	* 3-5	0-0	2-6	2	5	7	2	8	0	2	0	0	15			
02	Taylor, Dara	* 5-14	2-4	0-0	0	0	2	5	12	2	2	1	2	22			
23	Edwards, Ariel	* 7-12	1-2	2-2	3	1	4	2	17	4	1	0	2	22			
33	Lucas, Maggie	* 7-14	4-6	5-5	1	4	5	2	23	1	1	0	1	29			
44	Waldner, Tori	* 1-6	0-0	0-0	1	2	3	0	2	0	0	1	0	13			
05	East, Talia	* 2-3	0-0	2-2	2	0	2	2	6	2	1	0	0	17			
10	Sevillian, Keke	* 1-4	1-3	0-0	0	2	2	3	3	1	2	0	0	17			
11	Harris, Alex	* 0-2	0-0	0-0	0	6	6	1	0	1	2	1	1	22			
15	Mitchell, Kaliyah	* 1-4	0-0	2-4	5	1	6	0	4	1	1	0	0	21			
20	Alston, Infiniti	* 0-0	0-0	0-0	0	0	0	1	0	0	1	0	0	3			
25	Whitted, Peyton	* 0-2	0-1	3-4	2	1	3	3	3	0	0	1	0	10			
41	DeGraaf, Jenny	* 0-1	0-0	0-0	0	2	2	0	0	0	0	0	0	9			
	Team				5	1	6										
	Totals	27-67	8-16	16-23	21	27	48	21	78	12	14	4	6	200			

FG % 1st Half: 14-32 43.8% 2nd half: 13-35 37.1% Game: 27-67 40.3%
 3FG % 1st Half: 5-10 50.0% 2nd half: 3-6 50.0% Game: 8-16 50.0%
 FT % 1st Half: 5-6 83.3% 2nd half: 11-17 64.7% Game: 16-23 69.6%

Officials: Bryan Entlerline, Rachelle Jones, Joe Vaszily
 Technical fouls: Fordham-None. Penn State-None.
 Attendance: 3834

Score by periods	1st	2nd	Total
Fordham	28	33	61
Penn State	38	40	78

Last FG - FOR 2nd-01:32, PSU 2nd-05:01.
 Largest lead - FOR None, PSU by 27 2nd-05:01.

Notable

- Maggie Lucas** passes Michigan State's Lindsay Bowen (2003-06) for second place on the Big Ten's career three-pointers list (297).
- Sophomore center **Candice Agee** tied her career high with eight points.
- This is the eighth consecutive 2-0 start for the Lady Lions.
- PSU extended its non-con home court to 15 games, tied for the 2nd-longest streak in program history.

#15/13 Penn State 117, St. Francis (Pa.) 77

Game #1 * Nov. 8, 2013 * University Park, Pa.

St. Francis (Pa.) 77 • 0-1

#	Player	Total			3-Ptr			Rebounds			PF	TP	A	TO	Blk	Stl	Min
		FG-FGA	FG-FGA	FT-FTA	FG-FGA	FG-FGA	FT-FTA	Off	Def	Tot							
10	TAYLOR, Brooklyn	* 1-11	1-11	1-2	0	5	5	4	4	3	2	0	0	25			
12	BROCK, Aisha	* 3-9	0-4	3-3	1	1	2	3	9	5	3	0	0	22			
22	HAYWARD, Alexa	* 7-14	1-2	0-0	1	1	2	4	20	1	1	0	1	38			
40	WILLIAMS, Alli	* 3-16	1-6	7-11	2	3	5	2	14	0	2	0	4	12			
45	PHILLIPS, Hope	* 0-2	0-2	0-2	1	2	3	4	0	0	1	1	0	16			
02	BLAINE, Erin	* 3-4	0-1	4-6	0	0	0	3	10	0	8	0	2	17			
11	STOKES, Shayela	* 0-5	0-1	0-0	0	1	1	4	0	0	1	0	1	16			
14	ALLISON, Taylor	* 0-2	0-0	0-0	0	0	0	1	0	0	0	0	0	2			
20	MURPHY, Bridget	* 2-4	2-0	0-0	0	1	1	2	6	1	6	0	1	16			
24	THOMPSON, Allison	* 0-1	0-0	0-0	0	0	0	1	0	0	0	0	0	4			
31	KEEGAN, Rebecca	* 1-1	0-0	0-0	1	3	4	1	2	0	0	0	0	13			
50	BETHEL, Samiah	* 5-6	0-1	2-5	2	1	3	3	12	2	6	1	1	19			
	Team				6	1	7										
	Totals	25-75	10-42	17-29	14	19	33	32	77	12	30	2	10	200			

FG % 1st Half: 12-35 34.3% 2nd half: 13-40 32.5% Game: 25-75 33.3%
 3FG % 1st Half: 4-20 20.0% 2nd half: 6-22 27.3% Game: 10-42 23.8%
 FT % 1st Half: 10-18 55.6% 2nd half: 7-11 63.6% Game: 17-29 58.6%

Penn State 117 • 1-0

#	Player	Total			3-Ptr			Rebounds			PF	TP	A	TO	Blk	Stl	Min
		FG-FGA	FG-FGA	FT-FTA	FG-FGA	FG-FGA	FT-FTA	Off	Def	Tot							
01	Agee, Candice	* 3-5	0-0	1-1	2	1	3	3	7	1	3	0	1	11			
02	Taylor, Dara	* 4-6	0-1	6-8	0	1	3	2	14	6	2	1	3	22			
23	Edwards, Ariel	* 9-11	1-4	0-3	4	0	3	1	23	3	1	3	3	29			
33	Lucas, Maggie	* 8-18	1-2	16-16	1	7	8	2	33	5	3	0	5	31			
44	Waldner, Tori	* 1-2	0-0	1-2	1	2	3	3	3	0	3	0	0	18			
05	East, Talia	* 3-6	0-0	2-2	2	6	8	4	8	0	1	0	1	17			
10	Sevillian, Keke	* 2-6	0-2	4-4	0	3	3	3	8	1	4	0	4	18			
11	Harris, Alex	* 2-4	0-0	2-4	5	5	10	4	6	0	3	3	1	17			
15	Mitchell, Kaliyah	* 5-8	0-0	1-2	1	5	6	1	11	1	1	1	1	17			
25	Whitted, Peyton	* 2-3	0-1	0-0	1	2	3	1	4	0	0	0	0	12			
41	DeGraaf, Jenny	* 0-2	0-1	0-0	1	1	2	1	0	2	0	0	0	8			
	Team				3	4	7										

#15/14 Penn State 92, Bucknell 49

Game #4 * Nov. 20, 2013 * University Park, Pa.

Bucknell 49 • 1-3

#	Player	Total		3-Ptr		Rebounds			PF	TP	A	TO	Blk	Stl	Min
		FG-FGA	FG-FGA	FT-FTA	Off	Def	Tot								
11	McGurk, Megan	* 2-11	2-7	3-4	0	2	2	2	9	2	4	0	0	27	
12	DeBoer, Claire	* 1-3	1-4	2-4	0	2	2	3	4	1	0	1	1	31	
15	Romine, Shelby	* 3-10	0-5	0-0	2	3	5	3	6	3	6	0	2	31	
34	Jones, Sheaira	* 1-3	0-1	0-0	0	0	0	3	2	2	0	0	2	15	
44	Dotson, Audrey	* 3-9	1-4	6-6	6	6	12	4	13	2	0	0	3	35	
04	O'Bryan, Claire Maree	* 0-3	0-1	1-3	0	3	3	5	1	0	3	1	1	14	
10	Hemming, Alex	* 4-9	1-2	0-1	1	1	2	1	9	0	1	0	0	22	
13	Sneed, Jordan	* 0-0	0-0	0-0	0	0	0	0	0	0	0	0	0	1	
23	Wilk, Tara	* 0-1	0-0	0-0	0	0	0	1	0	0	0	0	0	2	
31	Harris, Katherine	* 0-2	0-1	0-0	0	0	0	0	0	2	0	0	0	9	
35	Impelizeri, Micki	* 0-2	0-0	2-4	0	0	0	2	0	0	0	0	0	9	
41	Swart, Sune	* 0-0	0-0	3-6	0	1	1	2	3	0	1	0	0	3	
50	Purnell, Stephanie	* 0-1	0-1	0-0	1	0	1	0	0	0	0	0	0	2	
	Team				1	3	4			3					
	Totals	14-55	4-22	17-28	11	21	32	24	49	10	20	2	9	200	
	FG % 1st Half:	5-25	20.0%	2nd half:	9-30	30.0%	Game:	14-55	25.5%					Deadball	
	3FG % 1st Half:	1-7	14.3%	2nd half:	3-15	20.0%	Game:	4-22	18.2%					Rebounds	
	FT % 1st Half:	12-15	80.0%	2nd half:	5-13	38.5%	Game:	17-28	60.7%					3	

Penn State 92 • 3-1

#	Player	Total		3-Ptr		Rebounds			PF	TP	A	TO	Blk	Stl	Min
		FG-FGA	FG-FGA	FT-FTA	Off	Def	Tot								
02	Taylor, Dara	* 2-9	0-2	0-1	0	1	1	1	4	7	4	0	6	25	
05	East, Talia	* 1-3	0-0	0-0	2	2	4	5	2	1	3	0	0	10	
23	Edwards, Ariel	* 5-7	0-0	4-4	3	4	7	1	14	5	1	0	1	21	
33	Lucas, Maggie	* 6-17	1-7	4-4	1	3	4	1	17	1	2	0	1	25	
44	Waldner, Tori	* 1-6	0-0	0-0	0	6	6	5	10	1	2	2	0	21	
01	Agee, Candice	* 7-10	0-0	2-2	5	1	6	2	16	1	1	2	0	21	
10	Sevillian, Keke	* 1-3	1-3	2-2	0	1	1	1	5	1	0	0	0	9	
11	Harris, Alex	* 3-3	0-0	2-5	3	8	11	3	8	0	1	2	0	20	
15	Mitchell, Kaliyah	* 4-7	0-1	6-7	3	5	8	2	14	1	1	0	1	20	
20	Alston, Infiniti	* 0-0	0-0	0-0	0	0	0	1	0	0	0	0	0	4	
25	Whitted, Peyton	* 0-1	0-3	0-0	0	4	4	2	0	0	0	1	1	13	
41	DeGraaf, Jenny	* 1-3	0-2	0-0	0	1	1	2	2	2	1	0	0	11	
	Team				1	2	3								
	Totals	35-71	2-18	20-25	18	38	56	26	92	20	16	6	10	200	
	FG % 1st Half:	22-39	56.4%	2nd half:	13-32	40.6%	Game:	35-71	49.3%					Deadball	
	3FG % 1st Half:	1-8	12.5%	2nd half:	1-10	10.0%	Game:	2-18	11.3%					Rebounds	
	FT % 1st Half:	8-11	72.7%	2nd half:	12-14	85.7%	Game:	20-25	80.0%					2	

Officials: John Whitson, Jennifer Rezac, Kevin Pethelt
 Technical fouls: Bucknell-None, Penn State-None.
 Attendance: 3646

Score by periods	1st	2nd	Total
Bucknell	23	26	49
Penn State	53	39	92

Last FG - BUCKNELL 2nd-03:10, PSU 2nd-00:55.
 Largest lead - BUCKNELL None, PSU by 44 2nd-00:55.

Points	In	Off	2nd	Fast	Bench
BUCKNE	20	4	4	2	15
PSU	48	25	25	16	45

Score tied - 1 time.
 Lead changed - 0 times.

Notable

- Sophomore center **Candice Agee** had a career-high 16 points, surpassing her previous personal mark of eight points, which happened on four occasions.
- Penn State had five double figure scorers for the first time since Dec. 2, 2013 against Fairleigh Dickinson.
- The 43-point margin of victory is the largest since defeating Wisconsin by 44 on Jan. 17, 2013.

#14/13 Penn State 72, Illinois State 60

Game #6 * Nov. 30, 2013 * Freeport, Bahamas

Illinois State 60 • 1-4

#	Player	Total		3-Ptr		Rebounds			PF	TP	A	TO	Blk	Stl	Min
		FG-FGA	FG-FGA	FT-FTA	Off	Def	Tot								
03	CRUMP, Octavia	* 4-9	0-0	5-8	4	5	9	4	13	2	3	0	3	26	
04	NELSON, Chloe	* 2-13	1-6	5-8	0	1	1	4	10	5	5	0	2	38	
11	HALL, Stekara	* 2-8	2-3	0-4	1	2	3	5	6	1	4	0	0	27	
14	FOLEY, Alexia	* 9-22	6-12	0-0	1	3	4	4	24	1	3	1	1	37	
35	PUNI, Brianna	* 2-5	0-0	3-4	5	6	11	4	7	0	1	0	1	33	
21	BESS, Zenobia	* 0-1	0-0	0-0	2	1	3	0	0	1	2	0	1	14	
22	SEBERGER, Alison	* 0-0	0-0	0-0	0	0	0	0	0	0	0	0	0	3	
32	STEWART, Taylor	* 0-4	0-0	0-0	0	2	2	1	0	3	1	0	0	18	
34	GEBHART, Kalyan	* 0-0	0-0	0-0	0	1	1	0	0	0	1	0	0	4	
	Team				5	3	8								
	Totals	19-62	9-21	13-24	18	24	42	22	60	13	20	1	8	200	
	FG % 1st Half:	11-31	35.5%	2nd half:	8-31	25.8%	Game:	19-62	30.6%					Deadball	
	3FG % 1st Half:	7-13	53.8%	2nd half:	2-8	25.0%	Game:	9-21	42.9%					Rebounds	
	FT % 1st Half:	5-6	83.3%	2nd half:	8-18	44.4%	Game:	13-24	54.2%					5	

Penn State 72 • 5-1

#	Player	Total		3-Ptr		Rebounds			PF	TP	A	TO	Blk	Stl	Min
		FG-FGA	FG-FGA	FT-FTA	Off	Def	Tot								
02	Taylor, Dara	* 4-9	0-3	4-7	0	1	1	3	12	3	4	0	3	31	
05	East, Talia	* 2-4	0-0	0-1	4	7	11	3	4	1	4	2	1	28	
23	Edwards, Ariel	* 3-9	0-0	0-0	0	2	2	1	6	1	1	0	1	25	
33	Lucas, Maggie	* 7-15	2-7	9-9	0	1	1	3	25	3	4	0	2	29	
44	Waldner, Tori	* 0-2	0-0	0-0	1	5	6	1	0	5	1	1	0	18	
01	Agee, Candice	* 2-3	0-0	2-5	0	4	4	3	6	0	3	0	0	16	
10	Sevillian, Keke	* 2-4	1-1	0-0	0	1	1	1	5	1	1	0	1	10	
11	Harris, Alex	* 2-4	0-0	2-2	5	6	11	3	6	2	1	2	0	18	
15	Mitchell, Kaliyah	* 2-2	1-1	1-2	0	1	1	1	6	1	0	0	0	12	
25	Whitted, Peyton	* 1-2	0-1	0-0	1	0	1	2	2	0	1	0	0	9	
41	DeGraaf, Jenny	* 0-1	0-0	0-0	0	0	0	1	0	0	1	0	0	4	
	Team				1	3	4								
	Totals	25-55	4-13	18-26	12	31	43	22	72	17	22	7	8	200	
	FG % 1st Half:	19-33	57.6%	2nd half:	6-22	27.3%	Game:	25-55	45.5%					Deadball	
	3FG % 1st Half:	2-7	28.6%	2nd half:	2-6	33.3%	Game:	4-13	30.8%					Rebounds	
	FT % 1st Half:	4-9	44.4%	2nd half:	14-17	82.4%	Game:	18-26	69.2%					2	

Officials: Kathy Lynch, Angela Lewis, Tiffany Bird
 Technical fouls: Illinois State-None, Penn State-None.
 Attendance: 236

Score by periods	1st	2nd	Total
Illinois State	34	26	60
Penn State	44	28	72

Last FG - ILS 2nd-00:57, PSU 2nd-01:26.
 Largest lead - ILS by 2 1st-19:26, PSU by 12 2nd-05:50.

Score tied - 1 time.
 Lead changed - 1 time.

Notable

- The Lady Lions won their second Junkanoo Jam championship with the first coming in 2003.
- Maggie Lucas** was selected as the Tournament MVP after averaging 21.0 points, 1.5 assists and 1.5 steals in two games.
- Dara Taylor** was named to the All-Tournament team.
- Tori Waldner** dished out a career-high five assists.

#14/13 Penn State 61, Oregon State 56

Game #5 * Nov. 29, 2013 * Freeport, Bahamas

Oregon State 56 • 4-0

#	Player	Total		3-Ptr		Rebounds			PF	TP	A	TO	Blk	Stl	Min
		FG-FGA	FG-FGA	FT-FTA	Off	Def	Tot								
14	Gibson, Ali	* 2-6	0-2	4-6	1	1	2	5	8	0	5	0	2	25	
15	Weisner, Jamie	* 4-16	3-7	3-3	5	5	10	4	14	1	3	0	1	29	
21	Wiese, Sydney	* 1-6	1-5	1-2	0	1	1	3	4	6	3	0	2	34	
32	Hunter, Deven	* 0-2	0-1	0-1	1	4	5	0	0	2	0	1	1	14	
44	Hambli, Ruthi	* 2-4	0-0	1-4	3	5	8	3	5	0	1	3	0	28	
02	Toure, Khadija	* 0-2	0-0	0-0	0	2	2	0	0	1	1	0	2	10	
04	Brown, Breanna	* 0-1	0-0	0-1	2	1	3	3	0	0	1	2	1	11	
05	Siegner, Samantha	* 5-11	2-3	2-2	2	5	7	0	14	3	3	1	1	25	
11	Hanson, Gabriella	* 1-1	0-0	0-0	1	0	1	0	2	0	1	0	0	1	
12	Orum, Kolbie	* 0-1	0-0	0-0	0	1	1	0	0	0	0	0	0	2	
24	Martin, Alyssa	* 3-8	1-5	2-3	0	2	2	0	9	2	5	0	0	21	
	Team				1	1	2								
	Totals	18-58	7-23	13-22	16	28	44	23	56	13	26	6	10	200	
	FG % 1st Half:	9-31	29.0%	2nd half:	9-27	33.3%	Game:	18-58	31.0%					Deadball	
	3FG % 1st Half:	4-14	28.6%	2nd half:	3-9	33.3%	Game:	7-23	30.4%					Rebounds	
	FT % 1st Half:	5-7	71.4%	2nd half:	8-15	53.3%	Game:	13-22	59.1%					2,3	

Penn State 61 • 3-1

#	Player	Total		3-Ptr		Rebounds			PF	TP	A	TO	Blk	Stl	Min
		FG-FGA	FG-FGA	FT-FTA	Off	Def	Tot								
02	Taylor, Dara	* 4-10	0-0	2-2	0	1	1	4	10	6	5	0	3	29	
05	East, Talia	* 4-6	0-0	1-1	3	3	6	1	9	2	2	0	0	24	
23	Edwards, Ariel	* 4-12	0-0	2-4	2	6	8	2	10	2	3	0	1	36	
33	Lucas, Maggie	* 4-13	2-6	7-											

#11/10 Penn State 77, Georgetown 68

Game #8 * Dec. 8, 2013 * Washington, D.C.

Penn State 77 • 6-2

#	Player	Total		3-Ptr		Rebounds			PF	TP	A	TO	Blk	Stl	Min
		FG	FGA	FG	FGA	Off	Def	Tot							
02	Taylor, Dara	* 3-8	0-1	6-6	1	4	5	0	12	6	5	0	1	33	
05	East, Talia	* 4-8	0-0	2-2	2	3	5	4	10	2	1	0	1	19	
23	Edwards, Ariel	* 3-6	0-2	6-9	4	2	6	2	12	4	2	0	1	30	
33	Lucas, Maggie	* 10-21	5-12	5-6	1	4	5	2	30	4	4	0	3	37	
44	Waldner, Tori	* 2-6	0-0	0-1	1	9	10	3	4	1	2	3	0	30	
01	Agee, Candice	0-4	0-0	2-4	2	1	3	4	2	0	1	1	0	14	
10	Sevillian, Keke	1-1	0-0	0-0	0	0	0	0	2	0	2	0	0	5	
11	Harris, Alex	0-1	0-0	1-2	1	2	3	1	1	0	0	0	0	9	
15	Mitchell, Kaliyah	1-2	0-1	0-0	0	3	3	1	2	0	1	0	1	16	
20	Alston, Infiniti	0-1	0-0	0-0	0	0	0	2	0	0	0	0	0	2	
25	Whitted, Peyton	0-1	0-1	2-2	0	1	1	0	2	0	0	0	0	5	
Team					0	5	5			1					
Totals		24-59	5-17	24-32	12	34	46	19	77	17	19	4	7	200	

FG % 1st Half: 7-34 20.6% 2nd half: 17-25 68.0% Game: 24-59 40.7%
 3FG % 1st Half: 3-14 21.4% 2nd half: 2-3 66.7% Game: 5-17 29.4%
 FT % 1st Half: 11-15 73.3% 2nd half: 13-17 76.5% Game: 24-32 75.0%

Georgetown 68 • 5-3

#	Player	Total		3-Ptr		Rebounds			PF	TP	A	TO	Blk	Stl	Min
		FG	FGA	FG	FGA	Off	Def	Tot							
01	MCCORMICK, Katie	* 6-20	5-13	0-0	1	2	3	3	17	2	2	0	2	36	
11	WHITE, Andrea	* 3-11	0-0	1-4	5	3	8	5	7	5	3	0	7	33	
23	POWELL, Samisha	* 1-5	0-3	2-2	1	2	3	3	4	1	1	0	0	25	
24	WOODARD, Faith	* 3-13	0-2	4-6	3	2	5	4	10	3	1	2	0	33	
51	BUTLER, Natalie	* 4-8	0-0	4-7	0	9	9	4	12	1	6	0	0	33	
03	KING, Tyshele	1-4	1-2	2-2	2	1	3	1	5	1	3	0	0	18	
12	FREEDMAN, Kelyn	1-2	0-0	0-0	0	0	0	1	2	0	0	0	0	2	
13	MARTIN, Jade	2-3	2-3	0-0	1	2	3	2	6	1	1	0	0	8	
35	VITALIS, Dominique	2-3	0-0	1-1	2	1	3	1	5	1	1	0	0	12	
Team					1	3	4								
Totals		23-69	8-23	14-22	16	25	41	24	68	15	18	2	9	200	

FG % 1st Half: 7-30 23.3% 2nd half: 16-39 41.0% Game: 23-69 33.3%
 3FG % 1st Half: 2-6 33.3% 2nd half: 6-17 35.3% Game: 8-23 34.8%
 FT % 1st Half: 9-15 60.0% 2nd half: 5-7 71.4% Game: 14-22 63.6%

Officials: Dee Kantner, Angela Lewis, Tiara Cruse
 Technical fouls: Penn State-None. Georgetown-None.
 Attendance: 529

Score by periods	1st	2nd	Total
Penn State	28	49	77
Georgetown	25	43	68

Last FG - PSU 2nd-01:55, GU 2nd-00:18.
 Largest lead - PSU by 19 2nd-10:54, GU by 1 1st-12:10.

Notable

- Maggie Lucas became the fifth player in Penn State history to score 2,000 career points, joining Kelly Mazzante, Susan Robinson, Tyra Grant and Kahadeejah Herbert on the elite list.
- Lucas is also the 17th player in Big Ten history to reach 2,000 points.
- Tori Waldner pulled in 10 rebounds for the second double-digit rebounding game of her career.
- Lucas passed Tanisha Wright for fifth place on Penn State's career scoring list.

South Dakota State 83, #12/12 Penn State 79

Game #9 * Dec. 11, 2013 * Brookings, S.D.

Penn State 79 • 6-3

#	Player	Total		3-Ptr		Rebounds			PF	TP	A	TO	Blk	Stl	Min
		FG	FGA	FG	FGA	Off	Def	Tot							
02	Taylor, Dara	* 8-14	0-2	3-4	1	1	2	2	19	5	1	0	2	37	
05	East, Talia	* 0-4	0-0	0-0	1	6	7	1	0	1	3	1	0	12	
23	Edwards, Ariel	* 9-12	0-1	6-6	1	6	7	1	24	2	1	4	4	37	
33	Lucas, Maggie	* 7-21	2-7	4-4	0	2	3	20	0	3	0	0	0	32	
44	Waldner, Tori	* 3-8	0-0	2-2	2	7	9	3	8	0	2	2	1	28	
01	Agee, Candice	0-1	0-0	0-0	0	0	0	0	0	0	0	0	0	3	
10	Sevillian, Keke	0-2	0-0	0-0	0	0	0	4	0	0	0	0	1	13	
11	Harris, Alex	2-3	0-0	1-2	0	3	2	5	0	0	0	0	0	7	
15	Mitchell, Kaliyah	1-3	0-0	1-2	1	2	3	5	3	0	1	0	0	20	
25	Whitted, Peyton	0-3	0-1	0-0	1	2	3	3	0	0	0	3	1	11	
Team					2	4	6								
Totals		30-71	2-11	17-20	9	33	42	24	79	8	11	10	9	200	

FG % 1st Half: 12-33 36.4% 2nd half: 18-38 47.4% Game: 30-71 42.3%
 3FG % 1st Half: 0-4 0.0% 2nd half: 2-7 28.6% Game: 2-11 18.2%
 FT % 1st Half: 11-12 91.7% 2nd half: 6-8 75.0% Game: 17-20 85.0%

South Dakota State 83 • 7-4

#	Player	Total		3-Ptr		Rebounds			PF	TP	A	TO	Blk	Stl	Min
		FG	FGA	FG	FGA	Off	Def	Tot							
14	STROP, Hannah	f 1-5	0-4	2-2	0	7	7	1	4	3	1	0	0	32	
24	WAYTASHEK, Megan	f 2-7	0-4	1-1	2	6	8	3	18	2	2	0	1	31	
04	BOEVER, Gabby	g 2-5	1-1	2-2	1	1	2	1	7	4	2	1	3	29	
15	PALUCH, Steph	g 5-12	2-3	6-6	0	2	2	18	2	2	0	0	0	32	
40	CLARIN, Mariah	g 4-8	0-0	5-11	4	4	8	4	13	0	2	1	0	20	
00	STEVENS, Chynna	0-0	0-0	0-1	0	1	0	0	0	0	0	0	0	1	
03	STUART, Megan	0-1	0-0	0-0	0	0	0	1	0	0	0	0	0	2	
10	YOUNG, Kerri	3-6	0-1	0-0	0	0	0	2	1	2	0	0	2	11	
12	HEISER, Tara	2-7	0-2	3-6	5	7	2	7	1	2	0	0	0	20	
21	OBBER, Clarissa	3-10	2-4	0-0	3	5	8	1	8	1	0	2	0	18	
22	CORNEMANN, Chloe	0-0	0-0	0-0	0	0	0	1	0	1	0	0	0	2	
23	WALTERS, Rachel	1-2	0-1	0-0	0	0	0	0	2	0	0	0	0	2	
Team					4	6	10								
Totals		26-70	9-25	22-33	19	34	53	17	83	14	14	4	6	200	

FG % 1st Half: 19-37 51.4% 2nd half: 7-33 21.2% Game: 26-70 37.1%
 3FG % 1st Half: 8-16 50.0% 2nd half: 1-9 11.1% Game: 9-25 36.0%
 FT % 1st Half: 9-11 81.8% 2nd half: 13-21 61.9% Game: 22-33 66.7%

Officials: Amy Bonner, Missy Brooks, Katie Lukanich
 Technical fouls: Penn State-None. South Dakota State-None.
 Attendance: 1713
 SDSU's first win over a ranked opponent, Nov. 18, 2012 (#15 Nebraska)
 Penn State entered game ranked 12/12 - highest ranked opponent SDSU has beaten

Score by periods	1st	2nd	Total
Penn State	35	44	79
South Dakota State	55	28	83

Last FG - PSU 2nd-00:04, SDSU 2nd-00:55.
 Largest lead - PSU by 2 1st-19:10, SDSU by 23 2nd-18:44.

Notable

- Senior guard Maggie Lucas moved up to 16th place on the Big Ten all-time career scoring list by netting 20 points, moving her career total to 2,028.
- Ariel Edwards tied her career high with 24 points and also had personal bests in steals (4) and blocks (5).
- Dara Taylor scored a career-high 19 points in the game.

#12/12 Penn State 66, #20/24 Texas A&M 58

Game #10 * Dec. 15, 2013 * University Park, Pa.

Texas A&M 58 • 6-3

#	Player	Total		3-Ptr		Rebounds			PF	TP	A	TO	Blk	Stl	Min
		FG	FGA	FG	FGA	Off	Def	Tot							
01	Courtney Williams	* 4-10	0-2	3-6	3	6	9	5	11	0	6	0	0	34	
34	Jordan Jones	* 0-4	0-3	0-0	0	1	1	2	0	3	3	0	2	25	
23	Courtney Walker	* 7-20	2-4	4-4	1	3	4	4	20	0	5	1	2	37	
34	Karla Gilbert	* 1-5	0-0	0-2	3	7	10	3	2	0	4	2	0	22	
35	Achiri Ade	* 1-5	0-0	0-0	2	5	7	4	2	0	3	0	1	19	
11	Curtyce Knox	0-3	0-2	4-4	0	4	4	1	4	7	0	1	0	21	
12	Jada Terry	0-0	0-0	0-0	1	0	1	2	0	0	0	0	0	2	
13	Chelsea Jennings	0-1	0-0	0-0	0	0	0	0	0	0	0	0	0	1	
14	Kristen Grant	0-0	0-0	0-0	0	1	1	0	0	0	0	0	0	5	
15	Tori Scott	6-12	2-6	0-0	1	0	1	3	14	0	0	0	0	23	
23	Rachel Mitchell	1-4	0-0	3-4	1	2	3	2	5	0	1	1	1	11	
Team					4	4	8								
Totals		20-64	4-17	14-20	16	33	49	26	58	10	24	5	6	200	

FG % 1st Half: 10-35 28.6% 2nd half: 10-29 34.5% Game: 20-64 31.3%
 3FG % 1st Half: 2-13 15.4% 2nd half: 2-4 50.0% Game: 4-17 23.5%
 FT % 1st Half: 6-9 66.7% 2nd half: 8-11 72.7% Game: 14-20 70.0%

Penn State 66 • 7-3

#	Player	Total		3-Ptr		Rebounds			PF	TP	A	TO	Blk	Stl	Min
		FG	FGA	FG	FGA	Off	Def	Tot							
02	Taylor, Dara	* 2-12	0-0	2-2	2	2	4	2	6	3	2	0	1	34	
05	East, Talia	* 4-8	0-0	0-0	2	4	6	4	8	1	6	3	1	24	
23	Edwards, Ariel	* 5-13	0-1	4-4	0	5	5	4	14	4	1	0	0	32	
33	Lucas, Maggie	* 10-20	1-5	5-5	1	3	4	3	26	1	3	0	2	36	
44	Waldner, Tori	* 1-6	0-0	2-5	2	9	11	2	4	0	0	3	2	33	

#17/15 Penn State 70, Hartford 56

Game #12 * Dec. 29, 2013 * University Park, Pa.

Hartford 56 • 3-10

#	Player	Total		3-Ptr		Rebounds			PF	TP	A	TO	Blk	Stl	Min
		FG	FGA	FG	FGA	FT	FTA	Off							
03	MAYZA, Deanna	* 2-8	2-10	3-5	2-11	0	1	2	9	3	3	0	1	34	
13	CLARK, Taylor	* 2-4	0-0	0-0	0-0	1	0	1	3	4	0	1	0	19	
21	BULTRON, Shanise	* 1-9	1-6	2-2	0 2 2	1	5	0	1	0	1	1	24		
23	ENGLERT, Alyssa	* 2-4	0-0	0-0	0 3 3	2	4	9	1	1	1	1	29		
23	MOORE, Cherelle	* 5-12	0-1	1-2	1 8 9	2	11	0	2	0	1	1	25		
04	MICHALS, Christie	1-1	1-1	0-0	0 0 0	0	0	0	0	0	0	0	1		
10	DOE, Diamond	0-0	0-0	0-0	0 0 0	0	0	1	0	0	0	0	1		
11	SKINNER, Katelyn	0-0	0-0	0-0	0 0 0	0	0	0	1	0	0	0	1		
12	HALL, La'Trice	2-3	0-0	2-2	1 3 4	1	6	0	0	0	0	0	20		
14	LUMB, Morgan	3-6	2-4	0-0	0 0 0	1	8	2	2	0	1	1	16		
15	GILBERT, Milana	0-0	0-0	0-0	0 0 0	0	0	0	0	0	0	0	1		
24	REAVES, Alyssa	1-4	0-0	1-1	2 3 5	2	3	0	0	0	0	0	14		
25	BEPKO, Amber	1-6	1-5	0-0	0 2 2	2	3	1	1	0	0	0	15		
	Team				1 2 3										
Totals		20-57	7-23	9-12	6 24 30	17	56	15	12	1	5	20			

FG % 1st Half: 11-27 40.7% 2nd half: 9-30 30.0% Game: 20-57 35.1%
 3FG % 1st Half: 5-14 35.7% 2nd half: 2-9 22.2% Game: 7-23 30.4%
 FT % 1st Half: 4-7 57.1% 2nd half: 5-5 100.0% Game: 9-12 75.0%

Penn State 70 • 9-3

#	Player	Total		3-Ptr		Rebounds			PF	TP	A	TO	Blk	Stl	Min
		FG	FGA	FG	FGA	FT	FTA	Off							
02	Taylor, Dara	* 3-10	0-2	2-2	0 4 4	4	8	2	2	0	1	1	30		
05	East, Talia	* 1-5	0-0	1-2	3 5 8	0	3	0	1	1	0	0	21		
23	Edwards, Ariel	* 6-11	0-0	3-3	2 5 7	0	15	1	1	0	0	0	33		
33	Lucas, Maggie	* 7-22	0-5	4-4	0 5 5	1	18	2	3	0	2	36			
44	Waldner, Tori	* 3-5	0-0	0-0	3 1 4	4	6	0	0	1	0	7			
01	Agee, Candice	1-1	0-0	1-2	1 5 6	2	3	1	2	1	0	0	18		
10	Sevillian, Keke	0-0	0-0	2-2	0 1 1	2	2	0	1	0	0	0	5		
11	Harris, Alex	2-2	0-0	0-0	1 2 3	0	4	0	0	0	0	0	12		
15	Mitchell, Kaliyah	3-5	0-0	0-0	2 2 4	5	6	0	0	0	0	0	18		
25	Whitted, Peyton	2-4	0-1	1-2	2 2 4	2	5	0	1	0	0	2	18		
41	DeGraaf, Jenny	0-0	0-0	0-0	0 0 0	0	0	0	0	0	0	0	2		
	Team				1 0 1										
Totals		28-65	0-8	14-17	15 32 47	20	70	6	11	3	5	20			

FG % 1st Half: 14-30 46.7% 2nd half: 14-35 40.0% Game: 28-65 43.1%
 3FG % 1st Half: 0-4 0.0% 2nd half: 0-4 0.0% Game: 0-8 0.0%
 FT % 1st Half: 9-11 81.8% 2nd half: 5-6 83.3% Game: 14-17 82.4%

Officials: Laura Morris, Frank Steratore, Shannon Feck
 Technical fouls: Hartford-None. Penn State-None.
 Attendance: 4629

Score by periods	1st	2nd	Total
Hartford	31	25	56
Penn State	37	33	70

In	Off	2nd	Fast	Bench
Points	Paint	T/O	Chance	Break
HARTFO	14	9	5	0
PSU	40	16	14	20

Last FG - HARTFORD 2nd-00:28, PSU 2nd-02:03.
 Largest lead - HARTFORD by 6 1st-13:17, PSU by 17 2nd-02:03.

Score tied - 4 times.
 Lead changed - 1 time.

Notable

- This marks the fourth consecutive season that the Lady Lions have at least nine non-conference wins.
- The Lady Lions were held without a three-pointer for the first time since November 30, 2011 at South Carolina, a string of 73 games.
- Dara Taylor surpassed the 600-point mark for her career with eight tallies.

#15/14 Penn State 82, Illinois 76

Game #14 * Jan. 9, 2014 * Champaign, Ill.

Penn State 82 • 11-3, 2-0

#	Player	Total		3-Ptr		Rebounds			PF	TP	A	TO	Blk	Stl	Min
		FG	FGA	FG	FGA	FT	FTA	Off							
05	East, Talia	f 1-3	0-0	1-1	2 4 6	3	3	0	4	0	0	0	23		
23	Edwards, Ariel	f 7-12	0-0	6-7	2 9 11	1	20	3	4	0	0	0	37		
44	Waldner, Tori	c 1-1	0-0	0-0	2 2 4	1	2	0	1	0	0	0	18		
02	Taylor, Dara	g 6-11	1-2	4-5	0 1 1	17	4	11	0	2	36				
33	Lucas, Maggie	g 5-14	4-11	10-10	0 2 2	3	24	0	4	0	1	34			
01	Agee, Candice	2-2	0-0	2-5	1 1 2	3	6	1	1	0	0	15			
11	Harris, Alex	1-1	0-0	1-2	0 0 0	0	1	0	0	0	0	5			
15	Mitchell, Kaliyah	0-1	0-0	0-0	0 3 3	2	0	1	1	0	0	7			
25	Whitted, Peyton	2-3	0-0	5-5	1 9 10	4	9	0	1	0	0	24			
41	DeGraaf, Jenny	0-0	0-0	0-0	0 0 0	0	0	0	0	0	0	1			
	Team				1 2 3										
Totals		24-48	5-13	29-35	9 33 42	18	82	9	27	0	3	200			

FG % 1st Half: 7-21 33.3% 2nd half: 17-27 63.0% Game: 24-48 50.0%
 3FG % 1st Half: 2-5 40.0% 2nd half: 3-8 37.5% Game: 5-13 38.5%
 FT % 1st Half: 15-18 83.3% 2nd half: 14-17 82.4% Game: 29-35 82.9%

Illinois 76 • 7-8, 0-2

#	Player	Total		3-Ptr		Rebounds			PF	TP	A	TO	Blk	Stl	Min
		FG	FGA	FG	FGA	FT	FTA	Off							
34	Grant, Jacqui	f 6-12	1-2	2-4	1 5 6	5	15	0	1	0	4	28			
42	Moore, Amber	f 4-17	2-13	2-4	0 5 5	3	12	6	0	0	3	39			
05	Oden, Nia	g 1-2	1-1	0-1	0 0 0	4	3	0	2	0	1	20			
22	Crawford, Ivory	g 8-13	2-6	7-10	3 2 5	4	25	7	3	0	2	34			
23	Smith, Alexis	g 4-10	3-8	1-1	0 0 1	4	12	1	2	0	3	35			
00	Hartwell, Sarah	0-4	0-2	0-0	0 0 0	2	0	3	4	0	0	21			
01	Piper, McKenzie	1-3	0-1	0-0	0 2 2	4	2	0	2	1	1	8			
02	Gleason, Taylor	2-2	1-1	0-0	1 0 1	0	5	0	0	0	1	3			
03	Tuck, Taylor	1-2	0-1	0-0	0 0 0	2	2	0	0	0	0	9			
04	Livingston, Sarah	0-1	0-0	0-0	0 0 0	0	0	0	0	0	0	3			
	Team				3 2 5										
Totals		27-66	10-35	12-20	9 16 25	28	76	17	15	1	15	200			

FG % 1st Half: 13-31 41.9% 2nd half: 14-35 40.0% Game: 27-66 40.9%
 3FG % 1st Half: 4-15 26.7% 2nd half: 6-20 30.0% Game: 10-35 28.6%
 FT % 1st Half: 2-5 40.0% 2nd half: 10-15 66.7% Game: 12-20 60.0%

Officials: Tina Napier, Felicia Grinter, Mark Zentz
 Technical fouls: Penn State-None. Illinois-None.
 Attendance: 1317

Score by periods	1st	2nd	Total
Penn State	31	51	82
Illinois	32	44	76

In	Off	2nd	Fast	Bench
Points	Paint	T/O	Chance	Break
PSU	28	9	3	2
ILL	18	35	8	6

Last FG - PSU 2nd-03:06, ILL 2nd-00:23.
 Largest lead - PSU by 19 2nd-04:47, ILL by 12 1st-12:46.

Score tied - 3 times.
 Lead changed - 3 times.

Notable

- Ariel Edwards recorded her second career double-double with 20 points and 11 rebounds.
- Peyton Whitted hauled in a career-high 10 rebounds and scored a personal-best nine points.
- The Lady Lions did not have a blocked shot as a team for the first time since getting shutout against Purdue on Feb. 19, 2009.
- PSU starts Big Ten play 2-0 for the second-straight season and just the second time in the last nine years.

#17/15 Penn State 87, #23/22 Iowa 71

Game #13 * Jan. 5, 2014 * Iowa City, Iowa

Penn State 87 • 10-3, 1-0

#	Player	Total		3-Ptr		Rebounds			PF	TP	A	TO	Blk	Stl	Min
		FG	FGA	FG	FGA	FT	FTA	Off							
05	East, Talia	f 4-6	0-0	2-2	4 6 10	4	10	1	2	1	0	0	21		
23	Edwards, Ariel	f 5-15	0-1	1-1	1 2 3	4	11	2	0	0	0	0	26		
44	Waldner, Tori	c 5-7	0-0	0-0	1 7 8	4	10	0	1	1	2	28			
02	Taylor, Dara	g 6-12	0-2	5-6	1 4 5	1	17	4	3	0	2	37			
33	Lucas, Maggie	g 8-20	4-10	7-8	0 3 3	0	27	0	7	2	0	40			
01	Agee, Candice	0-0	0-0	0-0	1 2 3	2	0	1	2	2	0	8			
10	Sevillian, Keke	0-0	0-0	0-0	0 0 0	0	0	0	0	0	0	0			
11	Harris, Alex	0-0	0-0	0-0	0 0 0	1	0	0	0	0	0	0			
15	Mitchell, Kaliyah	1-3	0-0	2-4	1 5 6	4	4	2	2	2	0	24			
25	Whitted, Peyton	4-6	0-1	0-0	4 2 6	3	8	2	2	0	0	15			
	Team				3 3 6										
Totals		33-69	4-14	17-21	16 34 50	23	87	12	19	6	6	200			

FG % 1st Half: 16-36 44.4% 2nd half: 17-33 51.5% Game: 33-69 47.8%
 3FG % 1st Half: 3-9 33.3% 2nd half: 1-5 20.0% Game: 4-14 28.6%
 FT % 1st Half: 3-6 50.0% 2nd half: 14-15 93.3% Game: 17-21 81.0%

Iowa 71 • 12-4, 0-2

#	Player	Total		3-Ptr		Rebounds			PF	TP	A	TO	Blk	Stl	Min
		FG	FGA	FG	FGA	FT	FTA	Off							
25	Peschke, Kali	f 3-6	0-2	3-6	1 3 4	3	9	0	3	2	0	23			
51	Doolittle, Bethany	c 4-6	0-0	0-0	1 2 3	4	8	1	2	2	1	24			
21	Dixon, Melissa	g 8-22	4-11	2-4	0 2 2	3	22</								

#17/16 Penn State 66, Ohio State 42

Game #16 * Jan. 16, 2014 * University Park, Pa.

Ohio State 42 • 12-8 (2-2)

#	Player	Total		3-Ptr		Rebounds			PF	TP	A	TO	Blk	Stl	Min
		FG	FGA	FG	FGA	Off	Def	Tot							
13	Craft, Cait	* 2-10	2-10	0-0	0	3	3	2	6	0	2	0	2	37	
14	Alston, Ameryst	* 4-17	1-6	3-3	0	3	3	3	12	4	3	0	1	37	
22	Moore, Darryce	* 2-6	0-0	1-2	0	2	2	3	5	0	3	1	0	21	
23	Ellerbe, Martina	* 1-4	0-0	0-0	1	3	4	3	2	1	2	3	1	28	
25	Scullion, Amy	* 2-6	1-1	0-0	1	5	6	0	5	1	2	1	1	28	
33	Dobranic, Aleksandra	* 0-0	0-0	0-0	0	0	0	0	0	0	1	0	0	3	
31	Blair, Lisa	* 0-0	0-0	0-0	0	1	1	0	0	0	1	1	0	3	
21	Ferguson, Raven	* 1-4	1-3	1-2	0	5	5	5	4	0	6	0	1	14	
33	Adams, Ashley	* 4-7	0-0	0-1	3	7	10	2	8	2	2	5	0	29	
Team					0	2	2								
Totals		16-54	5-24	5-8	5	31	36	18	42	8	22	11	6	200	

FG % 1st Half: 8-25 32.0% 2nd half: 8-29 27.6% Game: 16-54 29.6%
 3FG % 1st Half: 1-6 16.7% 2nd half: 4-18 22.2% Game: 5-24 20.8%
 FT % 1st Half: 4-5 80.0% 2nd half: 1-3 33.3% Game: 5-8 62.5%

Penn State 66 • 12-4 (3-1)

#	Player	Total		3-Ptr		Rebounds			PF	TP	A	TO	Blk	Stl	Min
		FG	FGA	FG	FGA	Off	Def	Tot							
02	Taylor, Dara	* 3-9	0-0	0-1	1	3	4	3	6	3	3	0	6	33	
05	East, Talia	* 2-6	0-0	4-5	3	6	9	2	8	2	0	1	1	29	
23	Edwards, Ariel	* 6-16	0-0	1-1	4	6	10	2	13	3	3	0	0	29	
33	Lucas, Maggie	* 7-18	1-4	3-3	0	5	5	0	18	5	2	0	3	34	
44	Waldner, Tori	* 1-5	0-1	0-0	1	0	1	0	2	0	1	1	0	12	
01	Agee, Candice	* 0-1	0-0	0-0	0	1	1	5	0	0	0	1	0	6	
10	Sevillian, Keke	* 1-4	1-3	0-0	1	0	1	1	3	0	0	0	0	8	
11	Harris, Alex	* 1-4	0-0	0-2	3	5	8	1	2	0	1	0	0	15	
15	Mitchell, Kaliyah	* 1-2	0-0	0-0	1	2	3	1	7	2	0	0	2	21	
25	Whitted, Peyton	* 1-4	0-1	0-0	3	0	3	1	2	0	3	0	2	10	
41	DeGraaf, Jenny	* 2-3	1-1	0-0	0	0	0	0	5	0	0	0	0	3	
Team					3	6	9								
Totals		25-72	3-10	13-18	20	34	54	16	66	15	13	3	14	200	

FG % 1st Half: 12-33 36.4% 2nd half: 13-39 33.3% Game: 25-72 34.7%
 3FG % 1st Half: 1-6 16.7% 2nd half: 2-4 50.0% Game: 3-10 30.0%
 FT % 1st Half: 4-6 66.7% 2nd half: 9-12 75.0% Game: 13-18 72.2%

Officials: Lisa Mattingly, Laura Morris, Brian Hall
 Technical fouls: Ohio State-None. Penn State-None.
 Attendance: 3964

Score by periods	1st	2nd	Total
Ohio State	21	21	42
Penn State	29	37	66

Last FG - OSU 2nd-02:19, PSU 2nd-01:05.
 Largest lead - OSU by 2 1st-16:01, PSU by 24 2nd-01:05.

Points	In	Off	2nd	Fast	Bench
PSU	18	4	3	2	12
OSU	34	17	18	18	19

Score tied - 5 times.
 Lead changed - 2 times.

Notable

- With 18 points, **Maggie Lucas** moves into 11th in the Big Ten career records in scoring (2,177), advancing past Jenna Smith of Illinois (2,160 ; 2007-10).
- Ariel Edwards** had her second double-double of the season with 13 points and 10 rebounds.
- Ten Penn State players scored for the sixth time this season and are 6-0 in those games.
- The victory marks PSU's first 20-point win over a Big Ten foe since topping Illinois (33; 2/20/13).

#13/13 Penn State 65, Indiana 52

Game #18 * Jan. 22, 2014 * University Park, Pa.

Indiana 52 • 15-4, 2-4

#	Player	Total		3-Ptr		Rebounds			PF	TP	A	TO	Blk	Stl	Min
		FG	FGA	FG	FGA	Off	Def	Tot							
05	Larryn Brooks	* 4-15	2-9	1-2	0	1	1	0	11	4	1	0	0	37	
10	Taylor Agler	* 0-3	0-3	0-0	0	1	1	1	0	0	0	1	1	33	
23	Alexis Gassion	* 0-3	0-0	2-2	4	1	5	4	2	0	1	0	2	17	
40	Lyndsay Leikem	* 2-3	2-3	2-2	0	3	3	3	8	1	1	1	1	9	
44	Jenn Anderson	* 1-2	0-1	0-0	0	1	1	2	0	0	3	0	0	7	
11	Andrea Newbauer	* 0-0	0-0	0-0	0	0	0	0	0	0	0	0	0	1	
12	Nicole Bell	* 1-4	1-3	0-0	0	0	0	1	3	3	0	0	0	11	
14	Tabitha Gerardot	* 4-12	3-7	1-3	4	3	7	1	12	2	3	1	2	27	
15	Kaila Hulls	* 0-1	0-0	0-0	0	2	2	3	0	0	1	0	0	8	
22	Sasha Chaplin	* 2-5	0-0	2-2	0	1	1	2	6	0	0	1	0	12	
24	Karlee McBriech	* 1-6	1-4	2-2	0	1	1	3	5	1	0	0	1	17	
44	Simone Deloach	* 0-3	0-0	1-4	2	2	4	2	1	0	1	0	0	11	
55	Milika Taufa	* 1-1	0-0	0-0	0	2	2	3	2	0	0	3	1	10	
Team					2	0	2								
Totals		16-58	9-30	11-17	12	18	30	26	52	11	12	7	8	200	

FG % 1st Half: 8-30 26.7% 2nd half: 8-28 28.6% Game: 16-58 27.6%
 3FG % 1st Half: 4-14 28.6% 2nd half: 5-16 31.3% Game: 9-30 30.0%
 FT % 1st Half: 4-7 57.1% 2nd half: 7-10 70.0% Game: 11-17 64.7%

Penn State 65 • 14-4, 5-1

#	Player	Total		3-Ptr		Rebounds			PF	TP	A	TO	Blk	Stl	Min
		FG	FGA	FG	FGA	Off	Def	Tot							
02	Taylor, Dara	* 0-2	0-0	0-0	1	0	1	3	0	5	2	0	2	21	
05	East, Talia	* 4-7	0-0	5-8	2	9	11	2	13	0	1	1	0	29	
23	Edwards, Ariel	* 6-8	1-1	5-6	2	6	8	2	18	4	4	1	3	34	
33	Lucas, Maggie	* 6-19	2-7	4-4	1	7	8	0	18	2	4	0	1	31	
44	Waldner, Tori	* 4-6	0-0	3-5	2	2	4	4	11	2	2	1	1	22	
01	Agee, Candice	* 0-1	0-0	1-2	0	2	2	0	1	0	4	2	0	15	
10	Sevillian, Keke	* 0-2	0-0	1-2	0	1	1	0	1	0	0	0	1	12	
11	Harris, Alex	* 0-0	0-0	0-0	0	0	0	0	0	0	0	0	0	3	
15	Mitchell, Kaliyah	* 0-4	0-1	2-2	0	2	2	3	2	1	1	0	0	16	
25	Whitted, Peyton	* 0-1	0-0	1-0	2	2	4	4	1	0	2	0	0	9	
41	DeGraaf, Jenny	* 0-2	0-0	0-0	1	0	1	0	0	1	0	0	0	8	
Team					8	4	12								
Totals		20-52	3-9	22-31	19	35	54	18	65	14	21	5	8	200	

FG % 1st Half: 9-28 32.1% 2nd half: 11-24 45.8% Game: 20-52 38.5%
 3FG % 1st Half: 2-6 33.3% 2nd half: 1-3 33.3% Game: 3-9 33.3%
 FT % 1st Half: 11-12 91.7% 2nd half: 11-19 57.9% Game: 22-31 71.0%

Officials: Lisa Mattingly, Denise Brooks, Jennifer Rezac
 Technical fouls: Indiana-TEAM. Penn State-None.
 Attendance: 4828

Score by periods	1st	2nd	Total
Indiana	24	28	52
Penn State	31	34	65

Last FG - IND 2nd-00:55, PSU 2nd-01:43.
 Largest lead - IND None, PSU by 21 2nd-09:35.

Score tied - 0 times.
 Lead changed - 0 times.

Notable

- Talia East** earned her second career double-double game with a career-high 13 points and 11 rebounds.
- With 18 points, **Maggie Lucas** surpassed the 2,200-point milestone.
- Ariel Edwards** scored 18 points to pass the 800-point milestone.
- Tori Waldner** tied her career high with 11 points, equalling the mark set versus Connecticut (11/17/13).

#17/16 Penn State 66, Michigan State 54

Game #17 * Jan. 19, 2014 * East Lansing, Mich.

Penn State 66 • 13-4, 4-1

#	Player	Total		3-Ptr		Rebounds			PF	TP	A	TO	Blk	Stl	Min
		FG	FGA	FG	FGA	Off	Def	Tot							
05	East, Talia	f 2-4	0-0	3-4	0	0	7	3	7	1	4	2	2	30	
23	Edwards, Ariel	f 6-12	0-1	4-6	2	4	6	2	16	2	0	0	1	39	
44	Waldner, Tori	c 1-3	0-0	0-0	0	8	8	4	2	0	1	1	0	20	
02	Taylor, Dara	g 4-15	0-0	10-14	2	2	4	1	18	2	1	0	4	40	
33	Lucas, Maggie	g 5-19	2-7	4-4	0	4	4	1	16	1	2	0	2	38	
01	Agee, Candice	g 0-2	0-0	1-2	0	1	1	1	1	1	1	0	0	11	
10	Sevillian, Keke	g 0-0	0-0	0-0	0	0	0	0	0	0	0	1	0	1	
11	Harris, Alex	g 0-0	0-0	0-0	0	0	0	0	0	0	0	1	0	3	
15	Mitchell, Kaliyah	g 1-2	0-0	4-6	2	8	10	2	6	1	0	0	0	16	
25	Whitted, Peyton	g 0-0	0-0	0-0	0	0	0	1	0	0	0	0	0	2	
Team					1	2	3								
Totals		19-57	2-8	26-36	7	36	43	15	66	7	12	3	9	200	

FG % 1st Half: 10-29 34.5% 2nd half: 9-28 32.1% Game: 19-57 33.3%
 3FG % 1st Half: 0-3 0.0% 2nd half: 2-5 40.0% Game: 2-8 25.0%
 FT % 1st Half: 7-10 70.0% 2nd half: 19-26 73.1% Game: 26-36 72.2%

Michigan State 54 • 12-6, 4-1

#	Player	Total		3-Ptr		Rebounds			PF	TP	A	TO	Blk	Stl	Min
		FG	FGA	FG	FGA	Off	Def	Tot							
11	Pickrel, Annalise	f 7-13	1-5	2-4	1	5	6	1	17	1	0	2	0	36	
52	Mills, Becca	f 1-8	0-0	0-0	1	7	8	3	2	1	2	0	1	26	
00	Johnson, Kiana	g 0-10	0-3	0-0	0	5	5	3	0	8	5	1	2	39	
21	Bell, Klarissa	g 5-9	2-5	0-0	2	7	9	5	12	3	4	0	1	37	
23	Powers, Aerial	g 4-7	0-1	4-5	3	7	10	3	12	1	5	0	1	21	
01	Jankoska, Tori	g 2-7	2-4	2-2	0	0	0	4	8	0	0	0	0	17	
04	Hines, Jasmine	g 0-3	0-0	0-0	2	2	4	2	0	0	2	0	0	9	
10	Agee, Brannalds	g 0-2	0-1	1-2	0	0	0	1	1	0	0	0	0	6	
40	Williams, Madison	g 1-4	0-0	0-1	0	3	3	1	2	0	0	0	0	9	
Team					0	0	0								
Totals		20-63	5-19	9-14	9	36	45	23	54	14	18	3	5	200	

FG % 1st Half: 12-29 41.4% 2nd half: 8-34 23.5% Game: 20-63 31.7%

#11/11 Penn State 71, Indiana 63

Game #24 * Feb. 13, 2014 * Bloomington, Ind.

Penn State 71 • 19-5, 10-2

##	Player	Total			3-Ptr			Rebounds			PF	TP	A	TO	Blk	Stl	Min
		FG	FGA	FT	FTA	Off	Def	Tot									
05	East, Talia	f	3-5	0-0	3-4	0	3	3	3	9	1	2	2	0	0	30	
44	Waldner, Tori	f	1-3	0-0	0-0	0	2	2	2	2	0	2	1	0	20		
02	Taylor, Dara	g	5-11	1-3	1-1	1	5	6	1	12	8	3	0	3	37		
23	Edwards, Ariel	g	4-12	2-3	0-0	2	7	9	1	10	1	3	0	0	34		
33	Lucas, Maggie	g	10-16	4-7	8-8	0	6	6	1	32	2	5	0	2	39		
01	Agee, Candice	0	0-0	0-0	0-0	0	0	0	0	0	1	0	0	0	4		
11	Harris, Alex	0	1-2	0-0	0-0	1	2	3	0	2	0	0	0	1	5		
15	Mitchell, Kaliyah	0	1-2	0-0	0-0	1	4	5	3	2	1	1	0	1	21		
25	Whitted, Peyton	0	1-1	0-0	0-0	0	2	2	4	2	0	2	0	0	10		
	Team					2	3	5									
Totals			26-52	7-13	12-13	7	34	41	15	71	14	18	3	7	200		

FG % 1st Half: 13-26 50.0% 2nd half: 13-26 50.0% Game: 26-52 50.0% Deadball
 3FG % 1st Half: 3-6 50.0% 2nd half: 4-7 57.1% Game: 7-13 53.8% Rebounds
 FT % 1st Half: 8-9 88.9% 2nd half: 4-4 100.0% Game: 12-13 92.3% 0

Indiana 63 • 17-7, 4-7

##	Player	Total			3-Ptr			Rebounds			PF	TP	A	TO	Blk	Stl	Min
		FG	FGA	FT	FTA	Off	Def	Tot									
14	Tabitha Gerardot	f	3-5	1-2	0-0	0	1	1	2	7	0	0	0	1	14		
44	Simone Deloach	c	5-8	0-0	3-5	6	9	15	2	13	0	2	2	1	35		
05	Larryn Brooks	g	7-18	1-6	1-3	0	0	0	2	16	4	6	0	3	32		
10	Taylor Agler	g	1-10	1-8	2-2	0	0	0	1	5	3	1	0	1	35		
23	Alexis Gassion	g	3-15	0-6	0-0	5	4	9	4	6	3	0	1	4	37		
11	Andrea Newbauer	0	0-0	0-0	0-0	0	0	0	0	0	0	0	0	0	3		
12	Nicole Bell	0	2-3	2-3	0-0	0	1	1	1	6	0	1	0	0	7		
22	Sasha Chaplin	0	0-1	0-0	0-0	0	0	0	2	0	0	0	0	1	5		
24	Karlee McBride	0	0-4	0-2	1-2	0	2	2	1	1	0	0	0	0	6		
40	Lyndsay Leikem	0	3-7	3-7	0-0	1	2	3	1	9	0	1	0	0	26		
	Team					5	1	6									
Totals			24-71	8-34	7-12	17	20	37	16	63	10	11	3	11	200		

FG % 1st Half: 11-37 29.7% 2nd half: 13-34 38.2% Game: 24-71 33.8% Deadball
 3FG % 1st Half: 6-20 30.0% 2nd half: 2-14 14.3% Game: 8-34 23.5% Rebounds
 FT % 1st Half: 3-5 60.0% 2nd half: 4-7 57.1% Game: 7-12 58.3% 2

Officials: Michael McConnell, Cameron Inouye, Bob Enterline
 Technical fouls: Penn State-None. Indiana-None.
 Attendance: 2115

Score by periods	1st	2nd	Total
Penn State	37	34	71
Indiana	31	32	63

	In	Off	2nd	Fast	Bench
Points	Point	T/O	Chance	Break	
PSU	26	11	4	0	6
IND	26	23	17	10	16

Last FG - PSU 2nd-02:38, IND 2nd-00:44.
 Largest lead - PSU by 10 1st-07:37, IND by 4 2nd-16:07.

Score tied - 3 times.
 Lead changed - 6 times.

Notable

- With two rebounds in the first half, **Maggie Lucas** reached the 500 rebound milestone for her Lady Lion career, becoming the first player in program history and sixth in Big Ten history with 2,000 points, 500 rebounds, 250 assists and 200 steals.
- Penn State has now won at least 10 Big Ten games in each of the last four seasons.
- The win is PSU's seventh conference road win of the season, tying the most in program history.



**2013-14 Penn State Women's Basketball
Penn State Combined Team Statistics (as of Feb 13, 2014)
All games**

RECORD:	OVERALL	HOME	AWAY	NEUTRAL
ALL GAMES	19-5	9-4	8-1	2-0
CONFERENCE	10-2	3-2	7-0	0-0
NON-CONFERENCE	9-3	6-2	1-1	2-0

#	Player	gp-gs	min	avg	Total		3-Point		F-Throw		Rebounds				pf	dq	a	to	blk	stl	pts	avg	
					fg-fga	fg%	3fg-fga	3fg%	ft-fa	ft%	off	def	tot	avg									
33	Lucas, Maggie	24-24	820	34.2	161-405	.398	54-153	.353	140-145	.966	11	87	98	4.1	42	1	49	79	1	43	516	21.5	
23	Edwards, Ariel	24-24	751	31.3	127-289	.439	8-24	.333	79-96	.823	43	96	139	5.8	53	1	62	46	9	27	341	14.2	
02	Taylor, Dara	24-24	794	33.1	106-270	.393	14-49	.286	56-75	.747	20	47	67	2.8	53	1	117	86	3	70	282	11.8	
05	East, Talia	24-21	562	23.4	72-137	.526	0-0	.000	44-57	.772	60	117	177	7.4	73	1	21	59	33	11	188	7.8	
44	Waldner, Tori	24-24	507	21.1	47-110	.427	1-3	.333	18-30	.600	31	107	138	5.8	70	1	24	31	28	13	113	4.7	
15	Mitchell, Kaliyah	24-0	386	16.1	32-83	.386	1-9	.111	44-64	.688	31	71	102	4.3	52	2	20	20	5	13	109	4.5	
01	Agee, Candice	24-3	288	12.0	31-73	.425	0-0	.000	27-53	.509	27	41	68	2.8	49	1	7	26	18	4	89	3.7	
25	Whitted, Peyton	23-0	244	10.6	26-59	.441	0-15	.000	14-18	.778	25	43	68	3.0	44	0	6	22	5	8	66	2.9	
11	Harris, Alex	24-0	248	10.3	20-49	.408	0-0	.000	17-34	.500	39	56	95	4.0	30	0	5	18	15	6	57	2.4	
10	Sevillian, Keke	18-0	115	6.4	8-28	.286	4-13	.308	11-13	.846	1	10	11	0.6	18	0	5	14	0	8	31	1.7	
41	DeGraaf, Jenny	13-0	72	5.5	7-20	.350	2-7	.286	0-0	.000	2	5	7	0.5	5	0	4	4	0	1	16	1.2	
20	Alston, Infiniti	4-0	13	3.3	0-2	.000	0-0	.000	0-0	.000	0	0	0	0.0	6	0	0	1	0	0	0	0.0	
Team													60	67	127							10	
Total.....		24	4800		637-1525	.418	84-273	.308	450-585	.769	350	747	1097	45.7	495	8	320	416	117	204	1808	75.3	
Opponents.....		24	4800		526-1491	.353	155-532	.291	340-498	.683	302	609	911	38.0	518	14	314	429	95	199	1547	64.5	

TEAM STATISTICS	PSU	OPP	Date	Opponent	Score	Att.	
SCORING	1808	1547	11/8/13	ST. FRANCIS (PA.)	w	117-77	3908
Points per game	75.3	64.5	11/10/13	FORDHAM	w	78-61	3834
Scoring margin	+10.9	-	11/17/13	CONNECTICUT	L	52-71	8194
FIELD GOALS-ATT	637-1525	526-1491	11/20/13	BUCKNELL	w	92-49	3646
Field goal pct	.418	.353	11-29-13	vs Oregon State	w	61-56	0
3 POINT FG-ATT	84-273	155-532	11-30-13	vs Illinois State	w	72-60	236
3-point FG pct	.308	.291	12/4/13	NOTRE DAME	L	67-77	5805
3-pt FG made per game	3.5	6.5	12/08/13	at Georgetown	w	77-68	529
FREE THROWS-ATT	450-585	340-498	12/11/13	at South Dakota State	L	79-83	1713
Free throw pct	.769	.683	12/15/13	TEXAS A&M	w	66-58	4777
F-Throws made per game	18.8	14.2	12/22/13	ALCORN STATE	w	85-62	8284
REBOUNDS	1097	911	12/29/13	HARTFORD	w	70-56	4629
Rebounds per game	45.7	38.0	* 1/5/14	at Iowa	w	87-71	6230
Rebounding margin	+7.8	-	* 01/09/14	at Illinois	w	82-76	1317
ASSISTS	320	314	* 1/12/14	PURDUE	L	74-84	4853
Assists per game	13.3	13.1	* 1/16/14	OHIO STATE	w	66-42	3964
TURNOVERS	416	429	* 01/19/14	at Michigan State	w	66-54	9232
Turnovers per game	17.3	17.9	* 1/22/14	INDIANA	w	65-52	4828
Turnover margin	+0.5	-	* 1/26/14	MINNESOTA	w	83-53	6292
Assist/turnover ratio	0.8	0.7	* 1/30/14	at Purdue	w	75-72	7785
STEALS	204	199	* 2/2/14	at Northwestern	w	79-75	1698
Steals per game	8.5	8.3	* 2/6/14	IOWA	L	70-73	4033
BLOCKS	117	95	* 02/09/14	at Ohio State	w	74-54	6591
Blocks per game	4.9	4.0	* 2/13/14	at Indiana	w	71-63	2115
ATTENDANCE	67047	37446					
Home games-Avg/Game	13-5157	9-4134					
Neutral site-Avg/Game	-	2-118					

Score by Periods	1st	2nd	Totals
Penn State	874	934	1808
Opponents	777	770	1547



**2013-14 Penn State Women's Basketball
Penn State Category Leaders (as of Feb 13, 2014)
All games**

Points	G	Pts	Pts/G
Lucas, Maggie	24	516	21.5
Edwards, Ariel	24	341	14.2
Taylor, Dara	24	282	11.8
East, Talia	24	188	7.8
Waldner, Tori	24	113	4.7
Mitchell, Kaliyah	24	109	4.5
Agee, Candice	24	89	3.7
Whitted, Peyton	23	66	2.9
Harris, Alex	24	57	2.4
Sevillian, Keke	18	31	1.7
DeGraaf, Jenny	13	16	1.2

Scoring Average	G	Pts	Avg/G
Lucas, Maggie	24	516	21.5
Edwards, Ariel	24	341	14.2
Taylor, Dara	24	282	11.8
East, Talia	24	188	7.8
Waldner, Tori	24	113	4.7
Mitchell, Kaliyah	24	109	4.5
Agee, Candice	24	89	3.7
Whitted, Peyton	23	66	2.9
Harris, Alex	24	57	2.4
Sevillian, Keke	18	31	1.7
DeGraaf, Jenny	13	16	1.2
Alston, Infiniti	4	0	0.0

FG Percentage	FG	Att	Pct
East, Talia	72	137	.526
Whitted, Peyton	26	59	.441
Edwards, Ariel	127	289	.439
Waldner, Tori	47	110	.427
Agee, Candice	31	73	.425
Harris, Alex	20	49	.408
Lucas, Maggie	161	405	.398
Taylor, Dara	106	270	.393
Mitchell, Kaliyah	32	83	.386
DeGraaf, Jenny	7	20	.350
Sevillian, Keke	8	28	.286
Alston, Infiniti	0	2	.000

Field Goal Attempts	G	Att	Att/G
Lucas, Maggie	24	405	16.9
Edwards, Ariel	24	289	12.0
Taylor, Dara	24	270	11.3
East, Talia	24	137	5.7
Waldner, Tori	24	110	4.6

Field Goals Made	G	Made	Made/G
Lucas, Maggie	24	161	6.7
Edwards, Ariel	24	127	5.3
Taylor, Dara	24	106	4.4
East, Talia	24	72	3.0
Waldner, Tori	24	47	2.0

3-Point Percentage	3FG	Att	Pct
Lucas, Maggie	54	153	.353
Waldner, Tori	1	3	.333
Edwards, Ariel	8	24	.333
Sevillian, Keke	4	13	.308
DeGraaf, Jenny	2	7	.286
Taylor, Dara	14	49	.286
Mitchell, Kaliyah	1	9	.111
Whitted, Peyton	0	15	.000

3-Point FG Attempts	G	Att	Att/G
Lucas, Maggie	24	153	6.4
Taylor, Dara	24	49	2.0
Edwards, Ariel	24	24	1.0
Whitted, Peyton	23	15	0.7
Sevillian, Keke	18	13	0.7

3-Point FG Made	G	Made	Made/G
Lucas, Maggie	24	54	2.3
Taylor, Dara	24	14	0.6
Edwards, Ariel	24	8	0.3
Sevillian, Keke	18	4	0.2
DeGraaf, Jenny	13	2	0.2

Free Throw Percent	FG	Att	Pct
Lucas, Maggie	140	145	.966
Sevillian, Keke	11	13	.846
Edwards, Ariel	79	96	.823
Whitted, Peyton	14	18	.778
East, Talia	44	57	.772
Taylor, Dara	56	75	.747
Mitchell, Kaliyah	44	64	.688
Waldner, Tori	18	30	.600
Agee, Candice	27	53	.509
Harris, Alex	17	34	.500

Free Throw Attempts	G	Att	Att/G
Lucas, Maggie	24	145	6.0
Edwards, Ariel	24	96	4.0
Taylor, Dara	24	75	3.1
Mitchell, Kaliyah	24	64	2.7
East, Talia	24	57	2.4

Free Throws Made	G	Made	Made/G
Lucas, Maggie	24	140	5.8
Edwards, Ariel	24	79	3.3
Taylor, Dara	24	56	2.3
East, Talia	24	44	1.8
Mitchell, Kaliyah	24	44	1.8

Nine-Time Big Ten Champions • Two-Time Big Ten Tournament Champions • 2000 NCAA Final Four • 24 NCAA Tournament Appearances



**2013-14 Penn State Women's Basketball
Penn State Category Leaders (as of Feb 13, 2014)
All games**

Rebounds	G	Reb	Reb/G
East, Talia	24	177	7.4
Edwards, Ariel	24	139	5.8
Waldner, Tori	24	138	5.8
Mitchell, Kaliyah	24	102	4.3
Lucas, Maggie	24	98	4.1

Assists	G	No.	Ast/G
Taylor, Dara	24	117	4.9
Edwards, Ariel	24	62	2.6
Lucas, Maggie	24	49	2.0
Waldner, Tori	24	24	1.0
East, Talia	24	21	0.9

Rebound Average	G	Reb	Avg/G
East, Talia	24	177	7.4
Edwards, Ariel	24	139	5.8
Waldner, Tori	24	138	5.8
Mitchell, Kaliyah	24	102	4.3
Lucas, Maggie	24	98	4.1

Steals	G	No.	Stl/G
Taylor, Dara	24	70	2.9
Lucas, Maggie	24	43	1.8
Edwards, Ariel	24	27	1.1
Mitchell, Kaliyah	24	13	0.5
Waldner, Tori	24	13	0.5

Offensive Rebounds	G	No.	Avg/G
East, Talia	24	60	2.5
Edwards, Ariel	24	43	1.8
Harris, Alex	24	39	1.6
Mitchell, Kaliyah	24	31	1.3
Waldner, Tori	24	31	1.3

Blocked Shots	G	No.	Blk/G
East, Talia	24	33	1.4
Waldner, Tori	24	28	1.2
Agee, Candice	24	18	0.8
Harris, Alex	24	15	0.6
Edwards, Ariel	24	9	0.4

Defensive Rebounds	G	No.	Avg/G
East, Talia	24	117	4.9
Waldner, Tori	24	107	4.5
Edwards, Ariel	24	96	4.0
Lucas, Maggie	24	87	3.6
Mitchell, Kaliyah	24	71	3.0

Minutes	G	No.	Min/G
Lucas, Maggie	24	820	34.2
Taylor, Dara	24	794	33.1
Edwards, Ariel	24	751	31.3
East, Talia	24	562	23.4
Waldner, Tori	24	507	21.1

Fouls	G	No.	Per/G
East, Talia	24	73	3.0
Waldner, Tori	24	70	2.9
Taylor, Dara	24	53	2.2
Edwards, Ariel	24	53	2.2
Mitchell, Kaliyah	24	52	2.2

Turnovers	G	No.	TO/G
Taylor, Dara	24	86	3.6
Lucas, Maggie	24	79	3.3
East, Talia	24	59	2.5
Edwards, Ariel	24	46	1.9
Waldner, Tori	24	31	1.3

Foulsouts	G	No.
Mitchell, Kaliyah	24	2
Edwards, Ariel	24	1
Taylor, Dara	24	1
Waldner, Tori	24	1
Lucas, Maggie	24	1
East, Talia	24	1
Agee, Candice	24	1



2013-14 Penn State Women's Basketball Penn State Team Game-by-Game Comparison (as of Feb 14, 2014) All games

Opponent	1st	2nd	Score	Mar	Total FG	FG Pct	3-Pointers	3FG Pct	Free Throws	FT Pct	Rebounds	Assist	T/Over	Block	Steal	Fouls	
ST. FRANCIS (PA.)	55/38	62/39	117-77	+40	39-73/25-75	.534/.333	2-8/10-42	.250/.238	37-43/17-29	.860/.586	57/33	+24	18/12	27/30	6/2	19/10	25/32
FORDHAM	38/28	40/33	78-61	+17	27-67/20-59	.403/.339	8-16/6-20	.500/.300	16-23/15-18	.696/.833	48/37	+11	12/14	14/16	4/2	6/7	21/22
CONNECTICUT	22/37	30/34	52-71	(19)	18-60/25-57	.300/.439	6-21/9-23	.286/.391	10-13/12-20	.769/.600	37/42	(5)	10/17	20/17	8/8	11/13	22/13
BUCKNELL	53/23	39/26	92-49	+43	35-71/14-55	.493/.255	2-18/4-22	.111/.182	20-25/17-28	.800/.607	56/32	+24	20/10	16/20	6/2	10/9	26/24
Oregon State	26/27	35/29	61-56	+5	20-64/18-58	.313/.310	2-6/7-23	.333/.304	19-26/13-22	.731/.591	45/44	+1	12/13	21/26	2/6	7/10	18/23
Illinois State	44/34	28/26	72-60	+12	25-55/19-62	.455/.306	4-13/9-21	.308/.429	18-26/13-24	.692/.542	43/42	+1	17/13	22/20	7/1	8/8	22/22
NOTRE DAME	28/42	39/35	67-77	(10)	22-54/27-73	.407/.370	3-9/4-11	.333/.364	20-22/19-22	.909/.864	36/44	(8)	9/17	22/15	7/3	11/11	23/21
Georgetown	28/25	49/43	77-68	+9	24-59/23-69	.407/.333	5-17/8-23	.294/.348	24-32/14-22	.750/.636	46/41	+5	17/15	19/18	4/2	7/9	19/24
South Dakota State	35/55	44/28	79-83	(4)	30-71/26-70	.423/.371	2-11/9-25	.182/.360	17-20/22-33	.850/.667	42/53	(11)	8/14	11/14	10/4	9/6	24/17
TEXAS A&M	30/28	36/30	66-58	+8	22-64/20-64	.344/.313	1-7/4-17	.143/.235	21-26/14-20	.808/.700	41/49	(8)	10/10	16/24	6/5	8/6	23/26
ALCORN STATE	49/28	36/34	85-62	+23	30-67/21-57	.448/.368	2-5/2-11	.400/.182	23-28/18-28	.821/.643	47/33	+14	15/3	20/21	7/2	14/8	24/23
HARTFORD	37/31	33/25	70-56	+14	28-65/20-57	.431/.351	0-8/7-23	.000/.304	14-17/9-12	.824/.750	47/30	+17	6/15	11/12	3/1	5/5	20/17
Iowa	38/30	49/41	87-71	+16	33-69/26-64	.478/.406	4-14/6-20	.286/.300	17-21/13-22	.810/.591	50/34	+16	12/16	19/18	6/7	6/7	23/25
Illinois	31/32	51/44	82-76	+6	24-48/27-66	.500/.409	5-13/10-35	.385/.286	29-35/12-20	.829/.600	42/25	+17	9/17	27/15	0/1	3/15	18/28
PURDUE	37/46	37/38	74-84	(10)	29-79/26-72	.367/.361	3-10/8-17	.300/.471	13-17/24-28	.765/.857	51/49	+2	15/13	15/13	14/5	6/8	23/17
OHIO STATE	29/21	37/21	66-42	+24	25-72/16-54	.347/.296	3-10/5-24	.300/.208	13-18/5-8	.722/.625	54/36	+18	15/8	13/22	3/11	14/6	16/18
Michigan State	27/34	39/20	66-54	+12	19-57/20-63	.333/.317	2-8/5-19	.250/.263	26-36/9-14	.722/.643	43/45	(2)	7/14	12/18	3/3	9/5	15/23
INDIANA	31/24	34/28	65-52	+13	20-52/16-58	.385/.276	3-9/9-30	.333/.300	22-31/11-17	.710/.647	54/30	+24	14/11	21/12	5/7	8/8	18/26
MINNESOTA	44/22	39/31	83-53	+30	31-70/22-52	.443/.423	6-16/2-10	.375/.200	15-20/7-11	.750/.636	42/31	+11	20/8	8/21	1/2	8/4	18/21
Purdue	33/34	42/38	75-72	+3	31-71/20-63	.437/.317	5-13/5-21	.385/.288	8-21/27-30	.381/.900	45/45	-	22/15	13/18	4/5	9/8	23/22
Northwestern	44/31	35/44	79-75	+4	26-63/26-55	.413/.473	2-12/7-21	.167/.333	25-31/16-25	.806/.640	47/28	+19	16/22	21/16	2/7	9/11	24/22
IOWA	40/40	30/33	70-73	(3)	26-67/28-56	.388/.500	2-5/6-17	.400/.353	16-21/11-14	.762/.786	45/31	+14	10/18	12/11	2/5	7/10	15/17
Ohio State	38/36	36/18	74-54	+20	27-55/17-61	.491/.279	5-11/5-23	.455/.217	15-20/15-19	.750/.789	38/40	(2)	12/9	18/21	4/1	3/4	20/19
Indiana	37/31	34/32	71-63	+8	26-52/24-71	.500/.338	7-13/8-34	.538/.235	12-13/7-12	.923/.583	41/37	+4	14/10	18/11	3/3	7/11	15/16

Note: Game totals are displayed in the format TEAM/OPPONENT for each category



**2013-14 Penn State Women's Basketball
Penn State Combined Team Statistics (as of Feb 13, 2014)
Conference games**

RECORD:	OVERALL	HOME	AWAY	NEUTRAL
ALL GAMES	10-2	3-2	7-0	0-0
CONFERENCE	10-2	3-2	7-0	0-0
NON-CONFERENCE	0-0	0-0	0-0	0-0

#	Player	gp-gs	min	avg	Total		3-Point		F-Throw		Rebounds				pf	dq	a	to	blk	stl	pts	avg
					fg-fga	fg%	3fg-fga	3fg%	ft-fa	ft%	off	def	tot	avg								
33	Lucas, Maggie	12-12	437	36.4	84-203	.414	31-82	.378	64-67	.955	4	49	53	4.4	18	0	26	40	0	20	263	21.9
23	Edwards, Ariel	12-12	395	32.9	65-160	.406	5-10	.500	41-52	.788	28	56	84	7.0	31	1	33	28	3	10	176	14.7
02	Taylor, Dara	12-12	429	35.8	54-139	.388	9-27	.333	27-38	.711	11	25	36	3.0	23	0	63	41	1	34	144	12.0
05	East, Talia	12-12	321	26.8	43-78	.551	0-0	.000	30-41	.732	28	71	99	8.3	38	0	10	29	18	4	116	9.7
44	Waldner, Tori	12-12	245	20.4	22-51	.431	0-1	.000	9-12	.750	15	47	62	5.2	36	0	12	19	7	7	53	4.4
25	Whitted, Peyton	12-0	136	11.3	18-33	.545	0-4	.000	7-8	.875	16	27	43	3.6	27	0	2	14	0	3	43	3.6
15	Mitchell, Kaliyah	12-0	183	15.3	12-37	.324	0-3	.000	17-28	.607	13	40	53	4.4	26	0	15	6	4	6	41	3.4
01	Agee, Candice	12-0	120	10.0	8-19	.421	0-0	.000	11-25	.440	6	18	24	2.0	18	1	3	12	9	2	27	2.3
11	Harris, Alex	12-0	81	6.8	6-18	.333	0-0	.000	4-10	.400	15	12	27	2.3	9	0	1	4	5	2	16	1.3
41	DeGraaf, Jenny	7-0	26	3.7	4-10	.400	1-3	.333	0-0	.000	1	0	1	0.1	1	0	0	2	0	0	9	1.3
10	Sevillian, Keke	8-0	27	3.4	1-7	.143	1-4	.250	1-3	.333	1	1	2	0.3	1	0	1	1	0	1	4	0.5
Team											37	31	68				1					
Total.....		12	2400		317-755	.420	47-134	.351	211-284	.743	175	377	552	46.0	228	2	166	197	47	89	892	74.3
Opponents.....		12	2400		268-735	.365	76-271	.280	157-220	.714	128	303	431	35.9	254	7	161	196	57	97	769	64.1

TEAM STATISTICS	PSU	OPP	Date	Opponent	Score	Att.
SCORING	892	769	* 1/5/14	at Iowa	W 87-71	6230
Points per game	74.3	64.1	* 01/09/14	at Illinois	W 82-76	1317
Scoring margin	+10.3	-	* 1/12/14	PURDUE	L 74-84	4853
FIELD GOALS-ATT	317-755	268-735	* 1/16/14	OHIO STATE	W 66-42	3964
Field goal pct	.420	.365	* 01/19/14	at Michigan State	W 66-54	9232
3 POINT FG-ATT	47-134	76-271	* 1/22/14	INDIANA	W 65-52	4828
3-point FG pct	.351	.280	* 1/26/14	MINNESOTA	W 83-53	6292
3-pt FG made per game	3.9	6.3	* 1/30/14	at Purdue	W 75-72	7785
FREE THROWS-ATT	211-284	157-220	* 2/2/14	at Northwestern	W 79-75	1698
Free throw pct	.743	.714	* 2/6/14	IOWA	L 70-73	4033
F-Throws made per game	17.6	13.1	* 02/09/14	at Ohio State	W 74-54	6591
REBOUNDS	552	431	* 2/13/14	at Indiana	W 71-63	2115
Rebounds per game	46.0	35.9				
Rebounding margin	+10.1	-				
ASSISTS	166	161				
Assists per game	13.8	13.4				
TURNOVERS	197	196				
Turnovers per game	16.4	16.3				
Turnover margin	-0.1	-				
Assist/turnover ratio	0.8	0.8				
STEALS	89	97				
Steals per game	7.4	8.1				
BLOCKS	47	57				
Blocks per game	3.9	4.8				
ATTENDANCE	23970	34968				
Home games-Avg/Game	5-4794	7-4995				
Neutral site-Avg/Game	-	0-0				

* - Conference game

Score by Periods	1st	2nd	Totals
Penn State	429	463	892
Opponents	381	388	769



2013-14 RADIO/TV CHART



#1

Candice Agee

6-6 * So./So. * F/C
Victorville, Calif.
Silverado



#2

Dara Taylor

5-8 * 5th-Sr./Sr. * G
Wilmington, Del.
Caravel Academy
(Maryland)



#5

Talia East

6-3 * Sr./Sr. * F/C
Philadelphia, Pa.
Friends' Central School



#10

Keke Sevillian

5-7 * Fr./Fr. * G
Goodrich, Mich.
Goodrich



#11

Alex Harris

6-3 * Fr./Fr. * F
Lorain, Ohio
Lorain Southview



#12

Lindsey Spann

5-6 * Fr./Fr. * G
Laurel, Md.
Good Counsel



#15

Kaliyah Mitchell

6-2 * Fr./Fr. * G/F
Stone Mountain, Ga.
Stephenson



#23

Ariel Edwards

6-3 * Sr./Sr. * G/F
Elmont, N.Y.
Christ the King



#25

Peyton Whitted

6-3 * Fr./Fr. * G/F
Suwanee, Ga.
North Gwinnett



#33

Maggie Lucas

5-9 * Sr./Sr. * G
Narberth, Pa.
Germantown Academy



#35

Sierra Moore

5-11 * So./-- * G
Hanover, Pa.
Delone Catholic
Duke



#41

Jenny DeGraaf

6-1 * Fr./Fr. * G/F
Springboro, Ohio
Spring Boro



#44

Tori Waldner

6-5 * Jr./Jr. * F/C
Milton, Ga.
Milton



HC

Coquese Washington

Head Coach
Notre Dame '92
Seventh Season



AC

Fred Chmiel

Assistant Coach
Excelsior College
Fourth Season



AC

Kia Damon

Assistant Coach
Millersville '97
Seventh Season



AC

Maren Walseth

Assistant Coach
Penn State '02
Seventh Season

Nine-Time Big Ten Champions • Two-Time Big Ten Tournament Champions • 2000 NCAA Final Four • 24 NCAA Tournament Appearances

