

PENN STATE



2013-14 LADY LION BASKETBALL

Penn State Athletic Communications: 101D Bryce Jordan Center, University Park, PA 16802 Office: 814-865-1757 Fax: 814-863-3165
 Women's Basketball Contact: Kristina Petersen Twitter: @ladylionsid Website: www.GoPSUsports.com Email: kap18@psu.edu Cell: 814-883-4581 Office: 814-865-1757

SCHEDULE/RESULTS

OCTOBER		
Sun. 27	LOCK HAVEN (ex.)	W, 102-51
NOVEMBER		
Fri. 8	ST. FRANCIS (PA.)	W, 117-77
Sun. 10	FORDHAM	W, 78-61
Sun. 17	#1/1 CONNECTICUT (BTN)	L, 52-71
Wed. 20	BUCKNELL (BTDN)	W, 92-49

Junkanoo Jam (Grand Island, Bahamas)		
Fri. 29	vs. Oregon State	W, 61-56
Sat. 30	vs. Illinois State	W, 72-60

DECEMBER		
Big Ten/ACC Challenge		
Wed. 4	#5/4 NOTRE DAME (BTN)	L, 67-77
Sun. 8	at Georgetown	W, 77-68
Wed. 11	at South Dakota State	L, 79-83
Sun. 15	#20/24 TEXAS A&M (BTDN)	W, 66-58
Sun. 22	ALCORN STATE	W, 85-62
Sun. 29	HARTFORD (BTDN)	W, 70-56

JANUARY		
Sun. 5	at #23/22 Iowa *	W, 87-71
Thurs. 9	at Illinois * (BTN)	W, 82-76
Sun. 12	#20/21 PURDUE * (ESPN)	L, 74-84
Thurs. 16	OHIO STATE * (BTN)	W, 66-42
Sun. 19	at Michigan State * (ESPN2)	W, 66-54
Wed. 22	INDIANA * (BTDN)	W, 65-52
Sun. 26	MINNESOTA * (CBS)	W, 83-53
Thurs. 30	at #16/19 Purdue * (BTN)	W, 75-72

FEBRUARY		
Sun. 2	at Northwestern * (BTDN)	W, 79-75
Thurs. 6	IOWA * (BTN)	L, 70-73
Sun. 9	at Ohio State * (ESPN2)	W, 74-54
Thurs. 13	at Indiana * (BTDN)	W, 71-63

Eighth Annual Pink Zone at Penn State		
Sun. 16	WISCONSIN * (ESPN2)	W, 78-68
Thurs. 20	NORTHWESTERN * (BTN)	W, 82-73
Mon. 24	at #17/16 Nebraska * (ESPN2)	L, 74-94

MARCH		
Sat. 1	MICHIGAN * (BTN)	3:30 p.m.
Th.-Su. 6-9	Big Ten Tournament (Indianapolis, Ind.)	
Sa.-Tu. 22-25	NCAA Tourn. 1st & 2nd Round	
(University Park, Pa.)	
Sa.-Tu. 29-Apr. 1NCAA Tournament Regionals	

APRIL		
Su./Tu. 6/8NCAA Final Four (Nashville, Tenn.)	

BOLD CAPS indicates home game.
 * - indicates Big Ten game.
 All times are Eastern Time.
 BTN - Big Ten Network
 BTDN - BigTenNetwork.com
Schedule subject to change. Please visit www.GoPSUsports.com for up-to-date tip times.

Game #28: Michigan at #12/8 Penn State

Sat., Mar. 1 ▶ 3:30 p.m. ▶ Bryce Jordan Center ▶ University Park, Pa.

		SETTING THE SCENE
Penn State Lady Lions	Michigan Wolverines	The Michigan Game
Record: 21-6, 12-3 Big Ten Last Game: Nebraska 94, PSU 74 (2/24) Head Coach: Coquese Washington Career Record: 139-79 (7th yr.) Record at PSU: 139-79 (7th yr.)	Record: 14-11, 8-7 Big Ten Last Game: Iowa 74, MICH 70 (2/22) Head Coach: Kim Barnes-Arico Career Record: 306-227 (18th yr.) Record at MICH: 36-22 (2nd yr.)	Series: Penn State leads 30-9 Last Meeting: PSU 68, MICH 57 (2/24/13) Streak: PSU - 6 wins Television: BTN - Kevin Lee & Shelly Till Radio: The game is on the Penn State Sports Network and WRSC 1390 locally with Jerry Fisher and Julia Trogele calling the action. The audio feed is available at www.GoPSUsports.com. Webstream: BTN2GO Live Stats: GoPSUsports.com
Statistical Leaders Points Maggie Lucas (21.6) Rebounds Talia East (7.5) Assists Dara Taylor (4.8)	Statistical Leaders Points Shannon Smith (14.0) Rebounds Cyeshia Goree (9.6) Assists Shannon Smith (3.3)	

STORYLINES

- ✓ Penn State is 30-9 all-time against Michigan, including a 15-2 mark in home games.
- ✓ The Lady Lions have won the last six games against the Wolverines.
- ✓ Senior **Maggie Lucas** is averaging 21.6 points, 4.8 rebounds, 2.2 assist and 2.0 steals in five career games against Michigan.
- ✓ Lucas has connected on 42.9% of her shots and has 14 career three-pointers against the Wolverines.
- ✓ With four assists at Nebraska Feb. 24, **Dara Taylor** moved into a tie for 19th with 237 on the Penn State all-time career assists list, matching Kelly Mazzante (237; 2001-04).
- ✓ **Ariel Edwards** matched her career high with 24 points, equaling the mark she set at South Dakota State (12/11/13) and vs. Detroit (11/23/12).
- ✓ Lucas (355) needs three three-pointers to break Kelly Mazzante's Big Ten and Penn State record for career three-pointers (357).
- ✓ With 26 points vs. Northwestern, Lucas is first PSU player to score 25 points in three straight games since Kelly Mazzante in Dec. 2003.
- ✓ **Tori Waldner** set a career high with 14 points against Northwestern.
- ✓ Lucas leads the NCAA in free throw percentage at a 96.4% clip, which just off the pace to break the NCAA's single-season record held by former Lady Lion Adrienne Squire (.964).
- ✓ Lucas is in second place in Penn State history and fourth place in Big Ten history in scoring with 2,422 career points.
- ✓ Lucas is among players named to the "Wade Watch," Wooden Award Top 20, Naismith Trophy Semifinalist and Dawn Staley Watch Lists. She is also a Senior CLASS Award finalist.
- ✓ The Lady Lions moved up one spot to eighth place in the Feb. 24 AP and are 12th in the Feb. 25 USA Today Sports Coaches' poll.

UP NEXT

The Lady Lions head to Indianapolis for the Big Ten Tournament. Penn State receives a first round bye and will play its first game on Friday, March 7. Seeding will be determined following the final weekend of regular-season play. The first three rounds of the tourney will be televised on BTN and the Championship will air on ESPN2.

Table of Contents	PSU's Record When.....5	Season Highs/Lows.....16
Schedule, Results, Storylines.....1	Lions in the Big Ten Stats.....6	Miscellaneous Stats.....17
Roster, Quick Facts.....2	Much Ado About Maggie.....6-7	Player Performance Charts.....18-21
Team Comparison, Series History....2	The Last Time Penn State.....8	Coquese Washington.....22
Big Ten Standings/Schedule.....3	Milestone Watch.....9	Player Bios.....23-34
Projected Starters.....3	Record Books.....10-11	2013-14 Box Scores.....35-41
What's at Stake.....3	Polls.....12	2013-14 Stats.....42-46
Notable Games.....5	NCAA Stats.....13	Radio/TV Chart.....47



2013-14 ROSTERS

PENN STATE LADY LIONS

No.	Name	Pos.	Cl./Elg.	Ht.	Hometown/High School (Previous School)
1	Candice Agee *	C	So./So.	6-6	Victorville, Calif./Silverado
2	Dara Taylor *	G	5th/Sr.	5-8	Wilmington, Del./Caravel Academy (Maryland)
5	Talia East ***	F/C	Sr./Sr.	6-3	Philadelphia, Pa./Friends' Central School
10	Keke Sevillian	G	Fr./Fr.	5-7	Goodrich, Mich./Goodrich
11	Alex Harris	F	Fr./Fr.	6-3	Lorain, Ohio/Lorain
12	Lindsey Spann	G	Fr./Fr.	5-6	Laurel, Md./Good Counsel
15	Kaliyah Mitchell	G/F	Fr./Fr.	6-2	Stone Mountain, Ga./Stephenson
23	Ariel Edwards ***	G/F	Sr./Sr.	6-3	Elmont, N.Y./Christ the King
25	Peyton Whitted	G/F	Fr./Fr.	6-3	Suwanee, Ga./North Gwinnett
33	Maggie Lucas ***	G	Sr./Sr.	5-10	Narberth, Pa./Germantown Academy
35	Sierra Moore	G	So./--^	5-11	Hanover, Pa./Delone Catholic (Duke)
41	Jenny DeGraaf	G/F	Fr./Fr.	6-1	Springboro, Ohio/Springboro
44	Tori Waldner **	F	Jr./Jr.	6-5	Milton, Ga./Milton

Head Coach: Coquese Washington (Notre Dame '92)

Assistant Coaches: Fred Chmiel, Kia Damon, Maren Walseth

Captains: Talia East, Ariel Edwards, Maggie Lucas, Dara Taylor

* Indicates letters earned

MICHIGAN WOLVERINES

No.	Name	Pos.	Cl.	Ht.	Hometown/High School (Previous School)
1	Madison Ristovski	G	So.	5-10	Sterling Heights, Mich./University Liggett
2	Siera Thompson	G	Fr.	5-7	Gardena, Calif./Serra
3	Kelsey Mitchell	F	So.	6-0	Detroit, Mich./Inkster
5	Shannon Smith	G	Jr.	5-7	Gastonia, N.C./Forestview
14	Nicole Elmlad	G	Jr.	5-11	St. Ignace, Mich./LaSalle
15	Paige Rakers	G	Fr.	5-11	Carlyle, Ill./Carlyle
20	Danielle Williams	G	Fr.	5-9	Phoenix, Ariz./Saint Mary's
21	Nicole Flyer	F	Jr.	6-2	Los Angeles, Calif./Palisades
22	Cyesha Goree	F	Jr.	6-3	Grand Rapids, Mich./Wyoming Park
23	Halle Wangler	G	R-So.	5-9	Royal Oak, Mich./Shrine Catholic
32	Rebecca Lyttle	F	So.	6-0	Miramar, Fla./Hollywood Christian
34	Val Driscoll	C/F	Sr.	6-4	Stoughton, Mass./Archbishop Williams
54	Kendra Seto	F/C	R-Sr.	6-1	Oshawa, Ontario/Eastdale C.V.I

Head Coach: Kim Barnes Arico

Assistant Coaches: Melanie Moore, Chester Nichols, Joy McCorvey

TEAM COMPARISON

PENN STATE		MICHIGAN
Lucas (21.6)	Scoring Leader	Smith (14.0)
East (7.5)	Rebounding Leader	Goree (9.6)
Taylor (4.8)	Assist Leader	Smith (3.3)
Taylor (2.9)	Steals Leader	Elmlad (1.4)
East/Waldner (1.3)	Blocks Leader	Driscoll (2.2)
75.6	Scoring Offense	69.4
66.0	Scoring Defense	64.7
+9.6	Scoring Margin	+4.6
45.1	Rebounds Per Game	39.3
+7.4	Rebound Margin	+8.7
13.0	Assists Per Game	15.3
8.5	Steals Per Game	5.9
.417	Field Goal Pct.	.448
.367	FG Defense Pct.	.409
.317	3-pt. FG Pct.	.379
.310	3-pt. FG Pct. Def.	.327
.774	Free Throw Pct.	.746
0.8	Assist/Turnover	1.0
Lost 1	W/L Streak	Lost 1

SERIES HISTORY

Overall:	PSU leads 30-9
Last meeting:	Feb. 24, 2013
Last result:	PSU, 68-57
Current streak:	PSU - 6 wins
Last 10:	PSU, 8-2
Last 10 meetings:	
3/6/08	N MICH, 54-64
1/4/09	H PSU, 76-58
2/9/09	A PSU, 64-56
1/31/10	A MICH, 62-66
2/18/10	H PSU/OT, 71-65
2/3/11	A PSU, 81-63
1/12/12	H PSU, 78-63
1/26/12	A PSU, 77-56
1/21/13	A PSU, 59-49
2/24/13	H PSU, 68-57

QUICK FACTS

THE UNIVERSITY

Location: University Park, Pa.
 Founded: 1855
 Enrollment: 42,294
 Colors: Blue & White
 Nickname: Lady Lions
 Conference: Big Ten
 President: Dr. Rodney Erickson
 Director of Athletics: Dr. David Joyner
 Senior Woman Administrator: Charmelle Green
 Facility (cap.): Bryce Jordan Center (15,104)
 All-Time Record at BJC: 212-53 (19 seasons)

ATHLETIC COMMUNICATIONS

WBB Contact: Kristina Petersen
 Phone/Fax: (814) 865-1757/(814) 863-3165
 E-mail: kap18@psu.edu
 Press Row Phone: 814-863-3294
 Website: www.GoPSUsports.com
 Twitter: @ladylionsid

TEAM INFORMATION

2013-14 Record: 21-6
 Home: 11-4 Away: 8-2 Neutral: 2-0
 Big Ten Record (finish): 12-3
 Home: 5-2 Away: 7-1
 Letterwinners Returning/Lost: 6/5
 Starters Returning/Lost: 2/3
 2013 Big Ten Tournament: Semifinals
 2013 Postseason: NCAA Second Round

THE HISTORY

First Year of Women's Basketball: 1965
 All-Time Record: 878-392 (50 seasons)
 All-Time Big Ten Rec.: 243-122 (22 seasons)
 NCAA Tournament Appearances: 24
 NCAA Tournament Record: 30-24

WOMEN'S BASKETBALL

Head Coach: Coquese Washington
 Alma Mater: Notre Dame '92
 Overall Record: 139-79 (seventh season)
 School Record: 139-79 (seventh season)
 Twitter: @coquesewashing
 Best Time To Reach Coach: Through SID
 Assistant Coaches (Alma Mater):
 Fred Chmiel (Excelsior College)
 Kia Damon (Millersville '97)
 Maren Walseth (Penn State '02)
 Twitter: @pennstatewbb
 Facebook: facebook.com/pennstateladylions
 YouTube: YouTube.com/pennstateladylions
 Instagram: @pennstatewbb

PRONUNCIATIONS

Coquese	ko-KWEEES
Chmiel	shuh-MEAL
Maren Walseth	MARR-en WALL-seth
Talia	tah-LEE-uh
Ariel	AIR-e-I
Dara	DAR-uh
Agee	AYE-gee
Kaliyah	kah-LEE-uh
Sevillian	civilian
Whitted	WIT-tid





STANDINGS (as of 2/27)

Team	Big Ten			Overall		
	W	L	Pct.	W	L	Pct.
Nebraska	12	3	.800	22	5	.815
PENN STATE	12	3	.800	21	6	.778
Michigan State	12	3	.800	20	8	.714
Iowa	10	5	.667	22	7	.759
Purdue	10	5	.667	20	7	.741
Michigan	8	7	.533	17	11	.607
Minnesota	7	8	.467	18	11	.621
Indiana	5	10	.333	18	10	.643
Ohio State	5	10	.333	15	16	.484
Northwestern	4	11	.267	14	14	.500
Wisconsin	3	12	.200	10	17	.370
Illinois	2	13	.133	9	19	.321

BIG TEN SCHEDULE

FEBRUARY 27

at Iowa 65, Ohio State 61
at Nebraska 72, Illinois 65
at Minnesota 73, Indiana 62
Michigan State 75, at Northwestern 44

MARCH 1

Michigan at Penn State 3:30 p.m.

MARCH 2

Nebraska at Purdue 2 p.m.
Northwestern at Wisconsin 2 p.m.
Indiana at Michigan State 6 p.m.
Iowa at Illinois 4 p.m.
Ohio State at Minnesota 2 p.m.

All times are Eastern

PROJECTED STARTERS



2 DARA TAYLOR G
Sr., 5-8, Wilmington, Del.
11.6 ppg, 4.8 apg, 2.9 spg, .741 FT%

Notes: Had 10 pts., 4 assts. & 3 steals at Nebraska (2/24) ... Notched 11 pts. with a season-best 7 rebs. vs. NU (2/20) ... Tallied 12 pts., 8 assts., at Indiana (2/13) ... Had 12 pts. & 6 assists at OSU (2/9).



5 TALIA EAST F/C
Sr., 6-3, Philadelphia, Pa.
7.6 ppg, 7.5 rpg, 1.3 bpg, .520 FG%

Notes: Snagged 12 rebounds at Nebraska (2/24) ... Tallied 12 pts. & 8 rebs. at Ohio State (2/9) ... Earned double-double with 14 pts. & 12 rebs. vs. Iowa (2/6) ... Ranks ninth at PSU in blocks (93).



23 ARIEL EDWARDS G/F
Sr., 6-3, Elmont, N.Y.
14.7 ppg, 5.9 rpg, .443 FG%, .830 FT%

Notes: Tied career high with 24 points on 10-of-13 shooting at Nebraska (2/24) ... Earned a double-double with 16 pts. & 10 rebs. vs. Wisconsin (2/16) ... Posted 16 pts., 5 rebs. & 4 assts. vs. Iowa (2/6).



33 MAGGIE LUCAS G
Sr., 5-10, Narberth, Pa.
21.6 ppg, 4.0 rpg, .366 3FG%, .964 FT%

Notes: Posted 3rd-straight game with 25+ pts. with 26 tallies vs. NU (2/20) ... Had 25 pts. & 5 assts. vs. Wisconsin (2/16) ... 2nd on PSU's career scoring list (2,422) ... 2nd in PSU & Big Ten history in 3s (355).



44 TORI WALDNER F/C
Jr., 6-5, Milton, Ga.
5.1 ppg, 5.9 rpg, 1.3 bpg

Notes: Had a career-high 14 points & tied personal best with 5 blks vs. NU (2/20) ... Had 11 pts. vs. Indiana (1/22) ... Had 8 pts. & 8 rebs. vs. Purdue (1/12) ... Ranks 14th on PSU's all-time blocks list (86).

LAST TIME OUT

- The Lady Lions ran into a hot-shooting #17/16 Nebraska as the Huskers shot 72.7% (16-22) from three-point range en route to a 94-74 win over the Lions.
- Senior guard/forward **Ariel Edwards** was 10-for-13 from the field en route to 24 points, which ties her career high set twice previously.
- She also knocked down a career-high four three-pointers.
- Fellow senior **Maggie Lucas** scored all 17 of her points in the second half.
- Dara Taylor** added 10 points, four assists and three steals in the loss, while freshman **Peyton Whitted** added six points and two rebounds off of the bench.
- Senior **Talia East** snagged 12 rebounds to go along with seven points.

SCOUTING MICHIGAN

- The Wolverines, who are 17-11 overall and 8-7 in Big Ten play, have won two of their last three outings.
- Michigan has been stellar on the road this season, posting a 9-1 record overall and 6-1 mark in conference play.
- Shannon Smith leads the way for the Wolverines with team-bests of 14.0 points per game and 3.4 assists.
- Siera Thompson has connected on a 63 three-pointers this season on the way to a 13.6 scoring average. She is also hitting on 45.3% of her shots from downtown.
- Cyessa Goree is nearly averaging a double-double at 12.1 points and 9.7 rebounds per game, while Nicole Elmlad is the fourth Wolverine averaging double figures at 11.9 markers per game.

LAST TIME VS. MICHIGAN

FEB. 24, 2013 • UNIVERSITY PARK, PA.

Michigan 57 • 19-8, 8-6													
#	Player	Total	3-Ptr	Rebounds	PF	TP	A	TO	Blk	Stl	Min		
		FG-FGA	FG-FGA	FT-FTA	Off	Def	Tot						
12	Thompson, Kate	* 7-17	5-13	6-7	4	2	6	4	25	0	6	1	37
14	Elmlad, Nicole	* 1-4	0-0	0-1	1	0	1	3	2	0	1	0	23
21	Jordan, Nyia	* 5-10	0-0	4-5	2	8	10	3	14	2	3	1	40
24	Ryan, Jenny	* 0-3	0-0	2-2	0	3	3	3	2	9	4	0	40
44	Sheffer, Rachel	* 4-12	1-5	1-2	1	5	6	4	10	2	0	0	36
01	Harris, Brenae	1-3	0-0	0-0	0	0	0	1	2	0	0	0	5
02	Ristowski, Madison	0-0	0-0	0-0	0	1	1	0	0	0	0	0	5
11	Arnold, Sam	1-5	0-2	0-0	0	0	0	0	2	0	0	0	11
	Team				2	3	5			1			
	Totals	19-54	6-20	13-17	10	22	32	18	57	13	15	2	200
	FG % 1st Half:	9-20	28.6%	2nd half:	11-26	42.3%	Game:	19-54	35.2%				Deadball Rebounds
	3FG % 1st Half:	2-11	18.2%	2nd half:	4-9	44.4%	Game:	6-20	30.0%				0
	FT % 1st Half:	8-9	88.9%	2nd half:	5-8	62.5%	Game:	13-17	76.5%				0
Penn State 68 • 23-3, 12-1													
#	Player	Total	3-Ptr	Rebounds	PF	TP	A	TO	Blk	Stl	Min		
		FG-FGA	FG-FGA	FT-FTA	Off	Def	Tot						
20	Bentley, Alex	* 4-13	1-2	2-2	0	3	3	1	11	5	2	1	4
24	Nickson, Mia	* 5-8	0-0	1-2	3	5	8	3	11	1	0	0	33
25	Studevert, Gizelle	* 1-3	0-0	0-0	0	1	1	1	2	1	0	0	8
42	Wolfe, Marissa	* 0-0	0-0	0-0	0	0	0	0	0	0	0	0	1
54	Greene, Nikki	* 3-4	0-0	2-6	2	7	9	4	8	0	2	2	19
01	Agee, Candice	0-0	0-0	0-0	1	1	2	0	0	0	1	0	2
02	Taylor, Dara	2-7	0-3	0-0	0	2	2	2	4	2	5	0	18
05	East, Talia	0-0	0-0	0-0	1	3	4	0	0	0	0	0	13
23	Edwards, Ariel	3-7	2-3	4-5	1	1	1	11	3	2	0	0	21
33	Lucas, Maggie	7-17	3-11	4-4	2	3	5	2	21	2	2	0	38
44	Waldner, Tori	0-0	0-0	0-0	0	1	1	3	0	1	0	1	13
	Team				1	2	3						
	Totals	25-59	6-18	12-17	14	29	43	17	68	15	14	5	8
	FG % 1st Half:	15-33	45.5%	2nd half:	10-26	38.5%	Game:	25-59	42.4%				Deadball Rebounds
	3FG % 1st Half:	5-12	41.7%	2nd half:	1-6	16.7%	Game:	6-18	33.3%				3
	FT % 1st Half:	5-6	83.3%	2nd half:	7-11	63.6%	Game:	12-17	70.6%				0
	Officials:	Felicia Grinter, John Whitson, Tim Daley											
	Technical fouls:	Michigan-None, Penn State-None											
	Attendance:	14173											
Score by periods													
	1st	2nd	Total		1st	2nd	Total		1st	2nd	Total		
Michigan	16	11	27	57	16	11	27	57	Points	In	Off	2nd	Fast
Penn State	40	28	68	68	Points	22	14	10	11	4			Bench
					PSU	26	12	12	9	36			
					Last FG - MICH 2nd-00:53, PSU 2nd-00:28					Score tied - 0 times			
					Largest lead - MICH by 2 1st-18:21, PSU by 19 1st-09:26					Lead changed - 1 time			

WHAT'S AT STAKE

A Penn State Win Would:

- Clinch a share of Penn State's third-straight Big Ten regular-season title.
- Give PSU three consecutive Big Ten titles for the first time in school history.
- Make PSU 22-6 on the season and 13-3 in Big Ten play.
- Make the Lions 31-9 all-time against Michigan.
- Move Penn State to 16-2 all-time in home games against the Wolverines.
- Be the 99th win for the senior class.



PRESS CONFERENCE SCHEDULE

Coquese Washington will hold a weekly press conference and the Lady Lions will have media availability on a weekly basis throughout the season. All press conferences will begin at 2:30 p.m. (unless otherwise noted) and go for approximately 15-20 minutes, followed by a 15-minute open media session prior to practice. Press conference will be held in the Media Room at the Bryce Jordan Center (unless otherwise noted).

Press Conference Dates

Wednesday, March 5 (Practice Gym)

LADY LIONS GET SOCIAL: The Lady Lions are on several social media sites, including Twitter, Instagram and Facebook. Follow the Lady Lions and assistant coaches (@pennstatewbb), head coach Coquese Washington (@coquesewashing) and sports information contact Kris Petersen (@ladylionsid) on Twitter to get the inside scoop. The Lady Lions are also on Instagram (@pennstatewbb) and Facebook at www.facebook.com/pennstateladylions.



ALL-TIME VERSUS THE WOLVERINES

- The Lady Lions are 30-9 all-time against Michigan, including wins in the last six contests.
- PSU is 15-2 in games played in Happy Valley against the Wolverines.
- The Lady Lions have won their last 10 home games against Michigan, dating back to Feb. 25, 2001.
- Penn State swept the series last year with a 59-49 win in Ann Arbor and a 68-57 win in the BJC in the 2013 Pink Zone at Penn State game.

LAST TIME VERSUS UM

- With 14,173 fans, including a record 621 breast cancer survivors, filling the Bryce Jordan Center, the Lady Lions clinched a share of their second-straight and seventh overall Big Ten regular season title with a 68-57 victory over Michigan on Feb. 24, 2013.
- The Lady Lions sported four players in double-figures with **Maggie Lucas** leading the way with 21 points to go along with five rebounds, two assists and three steals.
- **Alex Bentley** accounted for 11 points, five assists, four steals and three rebounds, while **Mia Nickson** added 11 tallies and eight rebounds.
- **Ariel Edwards** rounded out the double figure scorers with 11 points, five rebounds and three assists.

ANOTHER SOLID EFFORT BY ARI

- Senior guard/forward **Ariel Edwards** matched her career high with 24 points at Nebraska on Feb. 24.
- She was efficient on the evening, connecting on 10-for-13 shots from the field, including a 4-for-5 night from three-point range.
- Edwards also had 24 points earlier this season at South Dakota State (12/11/13) and during her junior year against Detroit (11/23/12) in the Cal State Northridge Thanksgiving Tournament.
- The four triples are also a career high.

DARA DISHES

- Senior guard **Dara Taylor** surpassed the 200-assist milestone for her Penn State career at Purdue on Jan. 30.
- Taylor is the 30th player in school history to accomplish the feat, but did so in just two years.
- With 237 helpers in her Penn State career, Taylor is tied for 19th in program history with Kelly Mazzante (237; 2000-04).
- Taylor used a four-assist effort at Nebraska on Feb. 24 to pass Jenny Kretchmar (234; 1989-93) for 20th spot.
- Taylor needs 10 helpers to tie Sue Martin (247; 1976-80) for 18th position.
- For her collegiate career, Taylor has 479 helpers.

BOUNCEBACK-ABILITY

- Penn State has shown that it is resilient after a loss. The Lady Lions have won their last 20 games following a loss, dating back to the 2010-11 season.
- The Lady Lions last lost consecutive games on Feb. 17 and Feb. 24, 2011, which is the only time this senior class has lost consecutive games in their career.
- PSU is 5-0 in games after a loss this season.

WALDNER'S WAY

- Junior post **Tori Waldner** was 6-for-11 from the field en route to a career-high 14 points against Northwestern on Feb. 20.
- Waldner's previous personal best was 11, set twice this year against Indiana and UConn.
- She also pulled in nine rebounds, just narrowly missing out on her first career double-double.
- She also tied her career high with five blocks, a feat which she also accomplished against Minnesota on Jan. 24, 2013.

33'S 25s

- **Maggie Lucas** reached the 25-point plateau for three consecutive games with 32 tallies at Indiana (2/13/14), 25 markers versus Wisconsin (2/16/14) and 26 points against Northwestern (2/20/14).
- She is the first player since Kelly Mazzante in Dec. 2003 to accomplish the feat.
- Mazzante had 31 points in back-to-back games against Baylor (12/9/03) and Pittsburgh (12/14/03) and had 29 tallies versus Louisiana Tech (12/21/03).
- Lucas has scored 20 points or more in her last five games, marking the second time in her career that she has done so (junior year).

POLLING AROUND

- The Lions fell one spot to 12th in the Feb. 25 USA Today Sports Coaches' Poll.
- Penn State moved up one position in the Feb. 24 Associated Press Poll to a season-high eighth in the country.
- This is the third-straight season that the Lady Lions have started the season ranked.

PENN STATE'S OVERALL/BIG TEN YEAR-BY-YEAR REVIEW

Year	Overall	Big Ten	Home	BT Home	Road	BT Road	Neutral
1992-93	22-6	14-4	12-2	9-0	9-4	5-4	0-0
1993-94	28-3	16-2	14-0	9-0	11-2	7-2	3-1
1994-95	26-5	13-3	14-2	8-0	9-3	5-3	3-0
1995-96*	27-7	13-3	14-2	8-0	8-4	5-3	5-1
1996-97	15-12	8-8	9-3	5-3	5-6	3-5	1-3
1997-98	21-13	8-8	10-5	4-4	6-6	4-4	5-2
1998-99	22-8	12-4	9-2	6-2	9-4	6-2	4-2
1999-00	30-5	15-1	14-0	8-0	9-2	7-1	7-3
2000-01	19-10	11-5	11-2	7-1	6-5	4-4	2-3
2001-02	23-12	11-5	10-4	6-2	9-5	5-3	4-3
2002-03	26-9	13-3	16-0	8-0	7-7	5-3	2-2
2003-04	28-6	15-1	12-1	8-0	9-3	7-1	6-2
2004-05	19-11	13-3	12-0	8-0	6-9	5-3	1-2
2005-06	13-16	6-10	8-6	5-3	3-8	1-7	2-2
2006-07	15-16	7-9	12-1	7-1	2-12	0-7	1-3
2007-08	13-18	4-14	10-6	3-6	3-11	1-8	0-1
2008-09	11-18	6-12	8-6	4-5	2-9	2-7	1-3
2009-10	17-14	8-10	9-6	5-4	5-7	3-6	3-1
2010-11	25-10	11-5	14-4	6-2	7-4	5-3	4-2
2011-12	26-7	13-3	12-2	6-2	11-3	7-1	3-2
2012-13	26-6	14-2	14-0	8-0	9-5	6-2	3-1
2013-14	21-6	12-3	11-4	5-2	8-2	7-1	2-0

* First season at the Bryce Jordan Center



PENN STATE-MICHIGAN NOTABLE GAMES

Jan. 4, 1998 - Penn State 85, Michigan 84 (OT)

The Lady Lions trailed by eight points with 2:16 remaining and ended regulation with a 9-1 run. Lisa Shepherd connected on two free throws with 18 seconds left to send the game into overtime. Penn State went down by four early in the OT, but a jumper by Andrea Garner and back-to-back layups by Jamie Parsons gave the Lions the lead. After a three-pointer by Michigan's Stacey Thomas, Parsons hit two free throws for the game-winner.

Mar. 1, 1998 - Penn State 87, Michigan 81 (OT)

The seventh-seeded Lady Lions continued a Cinderella march to the Big Ten Tournament Championship game with a thrilling 87-81 overtime win over the third-seeded Wolverines. Andrea Garner converted on a layup with less than a minute remaining in overtime to give Penn State an 83-81 lead. Garner and Jamie Parsons sealed the win for the Lions with four free throws. Garner finished with 25 points.

Feb. 25, 2001 - Michigan 75, Penn State 74

Michigan erased a 13-point lead with 5:15 remaining thanks to an 18-4 run in the final five minutes to post a 75-74 upset win over #18 Penn State. Michigan's Ann Thorius hit a three-pointer with six seconds left to give the Wolverines the win. LeeAnn Bies was outstanding for the Wolverines, recording a double-double with 26 points, 13 rebounds and five blocks to lead the Wolverines to a 75-74 win over the Lady Lions. Maren Walseth posted a double-double of her own with 15 points and 11 boards for the Lions.

DUO BLOCKING THE LANE

- Senior center **Talia East** and junior center **Tori Waldner** have made it tough for opponents to find success in the lane as the pair have moved into the Top 20 in school history in blocks.
- East moved into sole possession of ninth place in program history with one rejection at Nebraska on Feb. 24.
- She has 93 career rejections.
- With her performance against the Huskers, East broke a tie with Bethany Collins (92, 1985-88) for the ninth spot.
- East needs one block to move into a tie for eighth place with Jess Brungo (94, 2001-04).
- With a career-high tying five blocks versus Northwestern on Feb. 20, Waldner moved into 14th place on the PSU chart with 86 career rejections.
- Waldner needs one rejection to tie Reicina Russell (87; 2003-04) and Vicki Link (87; 1984-87) for 12th spot.

FOURTH-STRAIGHT 20-WIN SEASON

- With a 78-68 victory over Wisconsin on Feb. 16, the Lady Lions posted their fourth consecutive 20-win season.
- This is the 26th season 20-win season in the program's 50-year history.
- The win also marked the 10th home win of the season, giving the Lions four-straight 10-win home slates.

EDWARDS' EFFORT VERSUS BADGERS

- Senior **Ariel Edwards** posted her third double-double of the season and fourth of her career with 16 points and 10 rebounds in the win over Wisconsin on Feb. 16.
- Edwards also surpassed the 900-point mark for her career against the Badgers.
- She needs 92 points to become the 36th member of Penn State's 1,000-point club.

2014 PINK ZONE AT PENN STATE

- The Eighth Annual Pink Zone at Penn State was held Sunday, Feb. 16 in the Bryce Jordan Center against Wisconsin.
- The Lady Lions honored a Pink Zone-record 698 survivors at halftime that represented 3,499 years and six months of survivorship.
- The preliminary fundraising total for this year's Pink Zone is \$196,364.50, which does not include donations from single-game ticket sales, t-shirt sales or the CharityBuzz.com online auction.
- Last year, the Lady Lions donated a record \$260,000 to breast cancer causes.
- All totaled, the Lady Lions have donated more than \$825,300 for breast cancer research and awareness in the first seven years.
- This year's fundraising efforts will benefit the Mount Nittany Medical Center, Penn State Hershey Cancer Institute, Pennsylvania Breast Cancer Coalition, the Kay Yow Cancer Fund, J.C. Blair Memorial Hospital and Lewistown Hospital.
- For more information on the Pink Zone at Penn State, visit the official Pink Zone website at www.pennsylvaniapinkzone.org.

PENN STATE'S RECORD WHEN...

Playing at home	11-4
Playing on the road	8-2
Playing at a neutral site	2-0
vs. Top 10 teams	0-2
vs. Top 25 teams	2-4
Games decided by 3 points or less	1-1
Games decided by 4-10 points	8-3
Games decided by 11-19 points	6-1
Games decided by 20 points or more	6-1
Leading at the half	17-0
Tied at the half	0-1
Trailing at the half	4-5
Leading with 5:00 remaining	21-1
Trailing with 5:00 remaining	0-5
Tied with 5:00 remaining	0-0
In overtime	0-0
PSU scores 40-49 points	0-0
PSU scores 50-59 points	0-1
PSU scores 60-69 points	5-1
PSU scores 70-79 points	9-4
PSU scores 80 points or more	7-0
PSU shoots 45% or better	7-0
PSU shoots less than 45%	14-6
PSU shoots better than opponent	19-3
Opponent shoots better than PSU or tied	2-3
Opponent scores less than 39 points	0-0
Opponent scores 40-49 points	2-0
Opponent scores 50-59 points	6-0
Opponent scores 60-69 points	7-0
Opponent scores more than 70 points	6-6
Opponent shoots better than 45%	1-2
Opponent shoots less than 45%	20-4
PSU outrebounds opponent	16-3
Opponent outrebounds PSU or tied	5-3
PSU commits 14 or less turnovers	8-3
PSU commits 15 or more turnovers	13-3
PSU makes at least 5 3-pointers	9-2
PSU makes four 3-pointers or less	12-4
Recording 7 or more steals	16-4
Recording 6 or less steals	5-2
Wearing white uniforms	12-4
Wearing blue uniforms	8-2
Wearing white and pink uniforms	1-0
Penn State wins the tip	14-4
Penn State loses the tip	7-2
Penn State scores first	12-4
Opponent scores first	9-2
Playing during the day (5 p.m. or before)	13-2
Playing at night	8-4
On Monday	0-1
On Tuesday	0-0
On Wednesday	2-2
On Thursday	5-1
On Friday	2-0
On Saturday	1-0
On Sunday	11-2
In November	5-1
In December	4-2
In January	7-1
In February	5-2
In March	0-0



LIONS IN THE BIG TEN STATS

A breakdown of where Penn State ranks in the Big Ten's overall statistical categories. Through games of Feb. 27.

TEAM	
Scoring Offense.....	2nd (75.6)
Scoring Defense.....	7th (66.0)
Scoring Margin.....	3rd (+9.6)
Free Throw Percentage.....	3rd (.774)
FG Percentage.....	7th (.417)
FG Percentage Defense.....	2nd (.367)
3-point FG Percentage.....	10th (.317)
3-point FG Pct. Defense.....	4th (.310)
3-point FG Made.....	12th (3.6)
Rebounding Offense.....	1st (45.1)
Rebounding Defense.....	7th (37.7)
Rebounding Margin.....	2nd (+7.4)
Offensive Rebounds.....	1st (14.6)
Defensive Rebounds.....	1st (30.6)
Blocked Shots.....	5th (4.9)
Assists.....	9th (13.0)
Steals.....	4th (8.5)
Turnover Margin.....	4th (+0.9)
Assist to Turnover Ratio.....	11th (0.8)

INDIVIDUAL	
Scoring.....	2nd - Maggie Lucas (21.6)
.....	12th - Ariel Edwards (14.7)
Rebounding.....	9th - Talia East (7.5)
.....	T-20th - Tori Waldner (5.9)
.....	T-20th - Ariel Edwards (5.9)
Assists.....	5th - Dara Taylor (4.8)
FT Percentage.....	1st - Maggie Lucas (.964)
.....	10th - Ariel Edwards (.830)
Steals.....	1st - Dara Taylor (2.9)
.....	8th - Maggie Lucas (1.8)
3FG Percentage.....	15th - Maggie Lucas (.366)
3FG Made.....	7th - Maggie Lucas (2.3)
Blocked Shots.....	T-11th - Talia East (1.3)
.....	T-11th - Tori Waldner (1.3)
Assist-to-TO Ratio.....	9th - Dara Taylor (1.4)
Off. Reb.	5th - Talia East (2.5)
.....	14th - Ariel Edwards (2.0)
Def. Reb.	12th - Talia East (5.0)
Minutes Played.....	9th - Maggie Lucas (34.6)
.....	10th - Dara Taylor (33.8)

MUCH ADO ABOUT MAGGIE, PART 1

LUCAS RISES ON BIG TEN SCORING LIST

- **Maggie Lucas** became the 18th player in Big Ten history to reach 2,000 points at Georgetown on Dec. 8.
- With 26 tallies against Northwestern on Feb. 20, Lucas moved into fourth place on the Big Ten's career scoring list with 2,422 points.
- Lucas broke a tie for fourth place with Purdue's MaChelle Joseph (2,405; 1989-92) in conference history.
- Lucas needs 156 points to move into a tie for third place with Ohio State's Katie Smith (2,578; 1993-96).

NEW FREEBIES QUEEN

- With seven free throws made against Northwestern on Feb. 20, Maggie Lucas broke the Penn State career free throws record.
- Her 521 career makes from the charity stripe break the 29-year old record of 512 previously set by post player Kahadeejah Herbert from 1982-85.
- Lucas is on pace to break the single-season free throws record with 159 freebies this season.
- She is currently fifth on the single-season chart and needs 17 makes from the charity stripe to break Tyra Grant's record of 176 free throws made during the 2009-10 season.
- Lucas will also finish her career fourth on Penn State's career free throws attempted list with 573.

MORE LUCAS SCORING PROWESS

- **Maggie Lucas** added her name to another exclusive scoring list with 32 tallies at Indiana on Feb. 13 to become the third player in school history with four seasons of 500 or more points.
- Lucas joins fellow 2,000-point scorers Kelly Mazzante and Susan Robinson as the only Lady Lions to accomplish the feat.
- Lucas is 10th on Penn State's single-season scoring list with 584 tallies this season.
- She needs 10 points to tie Kahadeejah Herbert (594; 1984-85) for ninth place and 13 points to tie Tyra Grant (597; 2009-10) for eighth place.
- Lucas needs 16 points to become just the second player in school history (Kelly Mazzante) with three seasons of 600 or more points.

LUCAS IN THE NCAA BOOKS

- **Maggie Lucas** has also etched her name into the NCAA record books in several categories.
- Her .964 free throw percentage this season is just shy of the NCAA single-season record, currently held by former Lady Lion Adrienne Squire (.964 [80-83] in 2006).
- Lucas' 35 consecutive free throws made earlier this season are 28th on the NCAA's all-time list.
- She also ranks seventh in career free throw percentage in NCAA history with a .909 mark.
- She is the NCAA's active career free throw percentage leader for all divisions.
- Lucas currently sits 13th on the NCAA's career three-pointers list.
- She currently sits 67th on the NCAA's all-time scoring list.

LUCAS LOOKING FOR LONG RANGE RECORD

- Senior guard **Maggie Lucas** ranks second in Big Ten and Penn State history in three-point field goals made.
- Lucas has 355 triples in her collegiate career, trailing only Kelly Mazzante's Big Ten and Penn State record of 357 three-pointers.
- Lucas is just the second player in Big Ten history and 45th player in NCAA Division I history with 300 career three-pointers.
- With four triples against Fordham on Nov. 10, Lucas passed Michigan State's Lindsey Bowen (294) for second place on the Big Ten's career chart.
- Lucas currently ranks 13th on the NCAA's career three-pointers list.
- Last season, Lucas tied the NCAA record for consecutive games with a made three-pointer in a season with 32.
- Lucas had her streak of consecutive games with a three-pointer snapped against Alcorn State on Dec. 22 at 45 games, which was a school record.
- For her career, Lucas has connected on 41.9% of her shots from downtown, which ranks third in school history overall and second among Lady Lions with 75 or more career attempts.



MUCH ADO ABOUT MAGGIE, PART 2

LUCAS JOINS EXCLUSIVE CLUB

- With six rebounds at Indiana on Feb. 13, senior guard **Maggie Lucas** did something that no other Lady Lion has every accomplished and something that only six players in Big Ten history have done.
- Lucas is the only player in program history with 2,000 points, 500 rebounds, 250 assists and 200 steals.
- Joining Lucas as the Big Ten players to accomplish the feat are Wisconsin's Jolene Anderson (2,312 p, 848 r, 409 a, 242 s), Minnesota's Lindsay Whalen (2,285 p, 559 r, 578 a, 235 s), Purdue's Stephanie White (2,181 p, 667 r, 578 a, 277 s), Minnesota's Laura Coenen (2,097 p, 1,028 r, 255 a, 290 s) and Ohio State's Tayler Hill (2,015 p, 509 r, 346 a, 240 s).

LUCAS ADDS NAME TO 500-REBOUND LIST

- With six rebounds at Indiana on Feb. 13, senior guard **Maggie Lucas** became the 29th player in Penn State history to join the 500-rebound club.
- Lucas has 515 career boards.
- She ranks 29th in program history in caroms and needs 11 boards to move into a tie with Adrië DeVries (526; 1987-90) for 28th spot.
- Lucas is the fourth player in program history with 2,000 points and 500 rebounds.

LUCAS HELPS OUT

- With three assists against Minnesota on Jan. 26, senior guard **Maggie Lucas** surpassed the 250-assist mark for her career.
- Lucas is the 17th player in program history to reach the 250-assist plateau.
- She is 16th in Penn State history with 274 career helpers after dishing out two assist at Indiana Feb. 13.
- Lucas needs three assists to move into a tie for 15th place with Joanie O'Brien (277; 1983-86) on the career chart.

LUCAS HITS 200 THEFTS

- With a pair of steals at Iowa on Jan. 5, **Maggie Lucas** became the 14th player in school history to swipe 200 career steals.
- With four thefts against Northwestern on Feb. 20, Lucas moved up two spots into 10th place with 225 career thefts, passing Kahadeejah Herbert (224; 1982-85) and Tanya Garner (223; 1987-91) for the positions.
- She needs 22 steals to move into a tie for ninth with Corinne Gulas (247; 1980-81).
- Lucas is the third player in school history to amass 2,000 points and 200 steals, joining Kelly Mazzante (2001-04; 2,919 points, 289 steals) and Kahadeejah Herbert (1982-85; 2,025 points, 224 steals).

FEELING CHARITABLE

- Senior guard **Maggie Lucas** had her consecutive free throws string snapped at 35 with a miss against Minnesota on Jan. 26.
- She has had streaks of 25, 35, 25, 30, 30 (dating back to 2013) consecutive free throws made at various points this season.
- Lucas was 10-for-10 from the free throw line at Illinois for her third perfect performance from the free throw line with 10 or more attempts this season (16-for-16 vs. St. Francis; 11-for-11 vs. Alcorn State), making her the first player in school history to accomplish the feat.
- She is hitting on 96.4% of her shots from the free throw line, which leads NCAA Division I.
- Lucas has made 168 of her last 174 attempts from the charity stripe.
- Lucas tied the school record for free throw percentage in a game (min. 15 attempts) with a perfect 16-for-16 mark from the line against St. Francis (Pa.) in the home opener Nov. 8.
- She equaled the mark also held by Jess Strom (15-15; Minnesota, 1/30/05) and Brianna O'Rourke (15-15; Duke, 12/2/07).
- Lucas' 16 freebies are a Bryce Jordan Center record, breaking the record of 15 held by Strom and O'Rourke.

MAGGIE MOVES UP CAREER SCORING LIST

- Senior guard **Maggie Lucas** moved into second place on Penn State's all-time scoring chart, which is where she will finish her career, with her 23-point night at Purdue on Jan. 30.
- With 2,422 points, Lucas moved past Susan Robinson (2,253; 1989-92) for second place.
- Kelly Mazzante holds the Penn State and Big Ten career scoring records with an astounding 2,919.
- With 32 tallies at Indiana on Feb. 13, Lucas moved into second place on Penn State's all-time 30-point games chart with her seventh career contest with 30 or more tallies.

LUCAS LOADING UP ON FREEBIES RECORDS

- In addition to her scoring and three-point prowess, senior guard **Maggie Lucas** has also etched her name into the free throw career charts.
- The Narberth, Pa. native sits atop the career free throw percentage list with an .909 mark.
- Her free throw percentage also ranks first in Big Ten history and seventh in NCAA history.
- Lucas is also the program record holder with 521 free throws made and is fourth with 573 career attempts.

NEWEST 2,000-POINT CLUBBER

- Senior **Maggie Lucas** became the fifth player in Penn State history to score 2,000 career points with a 30-point performance at Georgetown on Dec. 8.
- Lucas joins Kelly Mazzante (2,919; 2001-04), Susan Robinson (2,253; 1989-92), Tyra Grant (2,044; 2007-10) and Kahadeejah Herbert (2,025; 1982-85) in the program's 2,000-point club.
- The Narberth, Pa. native is the second 2,000-point scorer in Penn State history to play under Coquese Washington (Grant).

LUCAS FINALIST FOR SENIOR CLASS AWARD

- **Maggie Lucas** has been selected as one of the 10 finalists for the 2013-14 Senior CLASS Award, given to the student-athletes that have notable achievements in four areas of excellence – community, classroom, character and competition.
- Fan voting is now open and will run through March 24 on seniorclassaward.com.
- An acronym for Celebrating Loyalty and Achievement for Staying in School®, the Senior CLASS Award focuses on the total student-athlete and encourages students to use their platform in athletics to make a positive impact as leaders in their communities.
- The finalists were chosen by national media from the list of 30 men's candidates and 30 women's candidates announced in October.
- Nationwide fan voting begins immediately to help select the winner.

LUCAS NAMED TO WATCH LISTS

- Senior guard **Maggie Lucas** has been named to the John R. Wooden Award Midseason Top 20 list and Naismith Trophy Semifinalist chart for the National Player of the Year.
- Lucas is also among the candidates on the Wade Watch list for the WBCA's Wade Trophy for the National Player of the Year.
- She is also one of 16 players on the watch list for the Dawn Staley Award for the nation's top guard.

LUCAS NAMED PLAYER OF THE WEEK

- Senior guard **Maggie Lucas** was selected as the Big Ten Co-Player of the Week for the week-ending Jan. 27 after averaging 21.5 points, 5.5 rebounds and 2.5 assists in two Lady Lion wins over Indiana and Minnesota.
- She shared the honor with Purdue's Liza Clemons.
- It is the fifth career Big Ten Player of the Week honor for Lucas.
- Lucas opened the week with 18 points and eight rebounds in the 65-52 win over Indiana.



THE LAST TIME PENN STATE...

SCORING

Player scored 20 points: vs. Northwestern (26, Maggie Lucas), 2/20/14
 Player scored 25 points: vs. Northwestern (26, Maggie Lucas), 2/20/14
 Player scored 30 points: at Indiana (32, Maggie Lucas), 2/13/14
 Player scored 35 points: vs. Georgetown (39, Maggie Lucas), 12/9/12
 Player scored 40 points: vs. Minnesota (49, Kelly Mazzante), 12/28/01
 Two players scored 20 points: at Purdue (23, Maggie Lucas; 21, Ariel Edwards), 1/30/14
 Three players scored 20 pts.: at Nevada (26, Maggie Lucas; 23, Alex Bentley; 21, Zhaque Gray), 11/26/11
 Two players scored 25 points: at Boston College (28, Alex Bentley; 28, Maggie Lucas), 12/2/10
 Player scored 25 points/3 consecutive games: Maggie Lucas (32, at Indiana, 2/13/14; 25 vs. Wisconsin, 2/16/14; 26 vs. Northwestern, 2/20/14)
 Five in double figures: at Northwestern (19, Maggie Lucas; 15, Ariel Edwards; 11, Dara Taylor; 11, Talia East; 11, Peyton Whitted), 2/2/14
 Six in double figures: at Oakland (15, Alex Bentley; 16, Ariel Edwards; 16, Zhaque Gray; 13, Maggie Lucas; 10, Mia Nickson; 10, Gizelle Studevent; 10, Julia Trogele), 11/18/10
 Seven in double figures: at Oakland (15, Alex Bentley; 16, Ariel Edwards; 16, Zhaque Gray; 13, Maggie Lucas; 10, Mia Nickson; 10, Gizelle Studevent; 10, Julia Trogele), 11/18/10
 PSU scored 50 points in a half: at Illinois (51, second half), 1/9/14
 PSU scored 50 points in both halves: vs. St. Francis (Pa.) (55, first half; 62, second half), 11/8/13
 PSU scored 55 points in a half: vs. St. Francis (Pa.) (55, first half; 62, second half), 11/8/13
 PSU scored 60 points in a half: vs. St. Francis (Pa.) (62, second half), 11/8/13
 PSU scored 100 points: vs. St. Francis (Pa.) (W, 117-77), 11/8/13
 PSU scored 100 points in Big Ten game: vs. Illinois (W, 101-80), 2/15/01
 PSU scored 100 points in a home game: vs. St. Francis (Pa.) (W, 117-77), 11/8/13
 PSU scored fewer than 15 points in a half: vs. Wisconsin (13, first half), 2/25/10
 PSU scored fewer than 20 points in a half: vs. Michigan State (19, first half), 3/9/13
 PSU scored fewer than 40 points in a game: vs. Wisconsin (L, 39-71), 2/25/10
 PSU scored fewer than 50 points in a game: vs. Michigan State (L, 46-54), 3/9/13
 PSU scored fewer than 50 points in a Big Ten game: vs. Purdue (L, 49-60), 2/24/11
 OPP scored 50 points in a half: at Nebraska (52, first half), 2/24/14
 OPP scored 100 points: at Boston College (Lot, 113-104), 12/2/10
 OPP scored fewer than 20 points in a game: at Dickinson (W, 57-16), 3/6/71
 OPP scored fewer than 30 points in a game: vs. Virginia Tech (W, 66-28), 12/6/11
 OPP scored fewer than 40 points in a game: vs. Wisconsin (W, 84-40), 1/17/13
 OPP scored fewer than 50 points in a game: vs. Ohio State (W, 66-42), 1/16/14
 OPP scored fewer than 50 points in a Big Ten game: vs. Ohio State (W, 66-42), 1/16/14

FIELD GOAL SHOOTING

Player made every shot from the field (min. 7): vs. Michigan St. (Amanda Brown, 8-8), 1/25/07
 PSU shot 55% or better in a game: vs. Illinois (.611), 2/20/13
 PSU shot 55% or better in consecutive games: vs. Northwestern (.682), 3/2/96; vs. Ohio St. (.585), 3/3/96
 PSU shot 60% in a game: vs. Illinois (.611), 2/20/13
 PSU shot below 25% in a game: vs. Michigan State (.224), 3/9/13
 PSU shot below 30% in a game: vs. Michigan State (.224), 3/9/13
 PSU shot below 35% in a game and won: vs. Michigan State (.333), 1/19/14
 PSU shot below 30% in a game and won: vs. Northwestern (.299), 1/13/13
 PSU shot 55% in a half: at Illinois (.630, second half), 1/9/14
 PSU shot 60% in a half: at Illinois (.630, second half), 1/9/14
 PSU shot 65% in a half: at Georgetown (.680, second half), 12/8/13
 PSU shot 70% in a half: vs. Virginia Tech (.714, second half), 12/6/11
 PSU shot 55% in both halves: vs. Illinois (.586, first half; .640, second half), 2/20/13
 PSU shot 20% or below in a half: vs. Michigan State (.200, first half), 3/9/13
 PSU shot below 25% in a half: at Georgetown (.206, first half), 12/8/13

THREE-POINT SHOOTING

Player made every shot from the field (min. 4): at Bucknell (4-4, Maggie Lucas), 12/21/11
 Player made 4 three-pointers in a half: vs. Connecticut (4 in the second, Maggie Lucas), 11/17/13
 Player made 5 three-pointers in a half: vs. Michigan State (5 in the second, Maggie Lucas), 3/9/13
 Player made 6 three-pointers in a half: vs. Michigan State (5 in the second, Maggie Lucas), 3/9/13
 Player made 5 three-pointers in a game: vs. Northwestern (5, Maggie Lucas), 2/20/14
 Player made 6 three-pointers in a game: vs. Michigan State (7, Maggie Lucas), 3/9/13
 Player made 7 three-pointers in a game: vs. Michigan State (7, Maggie Lucas), 3/9/13
 Player made 8 three-pointers in a game: at Nebraska (8, Maggie Lucas), 3/3/13
 Player attempted 10 three-pointers in a game: at Illinois (11, Maggie Lucas), 1/9/14
 PSU made 10 three-pointers: vs. North Carolina (14), 11/30/11
 PSU did not make a three-pointer: vs. Hartford (0-8), 12/29/13
 PSU attempted 20 three-pointers: vs. Connecticut (21), 11/17/13
 PSU shot 60% 3FG (min. 5 att.): vs. Illinois (.667; 6-9), 2/20/13

FREE THROW SHOOTING

Player made every shot from FT line (min. 10): at Illinois (10-10, Maggie Lucas), 1/9/14
 PSU shot 90% (min. 10 att.): at Indiana (12-13), 2/13/14
 PSU shot below 50% (min. 10 att.): at Purdue (8-21, .381), 1/30/14
 PSU made 30 free throws: vs. St. Francis (Pa.) (37), 11/8/13
 PSU made fewer than five FTs: at Michigan (3), 2/3/11
 PSU attempted 40 free throws: vs. St. Francis (Pa.) (43), 11/8/13
 PSU attempted fewer than five FTs: at Michigan (4), 2/3/11

REBOUNDS

Player had 15 rebounds: at LSU (16, Nikki Greene), 3/26/13
 Player had 20 rebounds: at Cal State Northridge (20, Nikki Greene), 11/24/12
 Two players with double-digit rebs.: at Illinois (11, Ariel Edwards; 10, Peyton Whitted), 1/9/14
 Three players had double-digit rebounds: vs. Ohio State (15, Nikki Greene; 15, Mia Nickson; 10, Maggie Lucas), 2/20/12
 PSU had 60 rebounds: vs. Ohio State (60), 2/20/12
 PSU had 50 rebounds: vs. Indiana (54), 1/22/14
 PSU had 20 or fewer rebounds: vs. Michigan State (20), 1/19/03
 OPP had 20 or fewer rebounds: at Indiana (20), 2/13/11
 PSU had 20 offensive rebounds: vs. Ohio State (20), 1/16/14
 PSU had 25 offensive rebounds: vs. Ohio State (29), 2/20/12

ASSISTS

Player had 10 assists: vs. Minnesota (10, Dara Taylor), 1/26/14
 Player had 10 assists/consecutive games: Helen Darling (12 at LaSalle, 12/8/99; 11 vs. Auburn, 12/11/99; 10 vs. Clemson, 12/19/99)
 Player had 15 assists: vs. North Carolina (15, Alex Bentley), 11/30/11
 PSU had 30 assists: vs. St. Francis (Pa.) (32), 12/2/99
 PSU had fewer than 10 assists: at Illinois (9), 1/9/14
 PSU had fewer than 5 assists: at Michigan State (4), 2/4/10

BLOCKED SHOTS

Player blocked 5 shots: vs. Northwestern (5, Tori Waldner), 2/20/14
 Player blocked 6 shots: vs. Purdue (7, Talia East), 1/12/14
 PSU blocked 10 shots: vs. Purdue (14), 1/12/14
 PSU blocked 0 shots: at Illinois, 1/9/14

STEALS

Player had 7 steals: vs. Alcorn State (7, Dara Taylor), 12/22/13
 Player had 8 steals: vs. NJIT (8, Alex Bentley), 12/23/12
 PSU had 20 steals: vs. Bucknell (21), 12/28/10

TURNOVERS

PSU committed 25 or more: at Illinois (27), 1/9/14
 PSU committed 25 or more and won: at Illinois (27), 1/9/14
 PSU committed 10 or fewer: vs. Wisconsin (7), 2/16/14
 PSU committed 10 or fewer in consecutive games: vs. Minnesota (9), 1/22/04; at Ohio St. (9), 1/25/04
 OPP committed 25 or more: vs. Oregon State (26), 11/30/13

DOUBLE-DOUBLES

Points & rebounds: vs. Wisconsin (Ariel Edwards, 16 points, 10 rebounds), 2/16/14
 Points & rebounds/consecutive games: Nikki Greene (12 points, 10 rebounds vs. Ohio State, 1/30/11; 16 points, 14 rebounds at Illinois, 1/27/11)
 Points & rebounds/3 consecutive games: Amanda Brown (19 pts., 17 rebs. at Northwestern, 2/11/07; 14 pts., 10 rebs. vs. Minnesota, 2/15/07; 14 pts., 11 rebs. at Iowa, 2/18/07)
 Points & rebounds/4 consecutive games: Angie Potthoff (vs. Northwestern, 1/31/97; at Illinois, 2/2/97; vs. Michigan, 2/7/97; vs. Indiana, 2/9/97; vs. Iowa, 2/16/97; vs. Michigan State, 2/21/97)
 Points & rebounds/5 consecutive games: Angie Potthoff (vs. Northwestern, 1/31/97; at Illinois, 2/2/97; vs. Michigan, 2/7/97; vs. Indiana, 2/9/97; vs. Iowa, 2/16/97; vs. Michigan State, 2/21/97)
 Points & assists: vs. Minnesota (Dara Taylor, 15 points, 10 assists), 1/26/14
 Points & assists/consecutive games: Helen Darling (12 pts., 12 assts. at La Salle, 12/8/99; 10 pts., 11 assts. vs. Auburn, 12/11/99)
 Two players had double-doubles: vs. Ohio State (Nikki Greene, 25 pts., 15 rebs.; Mia Nickson, 18 pts., 15 rebs.; Maggie Lucas, 12 pts., 10 rebs.), 2/20/12
 Three players had double-doubles: vs. Ohio State (Nikki Greene, 25 pts., 15 rebs.; Mia Nickson, 18 pts., 15 rebs.; Maggie Lucas, 12 pts., 10 rebs.), 2/20/12
 15 points & 15 rebounds: at LSU (Nikki Greene, 16 pts., 16 rebs), 3/26/13
 20 points and 10 rebounds: at Illinois (Ariel Edwards, 20 pts., 11 rebs.), 1/9/14

MARGIN OF VICTORY

PSU won by 20-30 points: at Ohio State (20), 2/9/14
 PSU won by 20-30 points in a Big Ten game: at Ohio State (20), 2/9/14
 PSU won consecutive Big Ten games by 20+ pts.: vs. Wisconsin (44), 1/17/13; vs. Nebraska (22), 1/13/13; at Michigan St. (21), 1/6/13
 PSU won by 31-40 points: vs. Bucknell (43), 11/20/13
 PSU won by 41-50 points: vs. Bucknell (43), 11/20/13
 PSU won by 51+ points: vs. Fairleigh Dickinson (57), 12/2/12
 PSU lost by 20-30 points: at Nebraska (20; 94-74), 2/24/14
 PSU lost by 20-30 points in a Big Ten game: at Nebraska (20; 94-74), 2/24/14
 PSU lost by 31+ points: vs. Wisconsin (32), 2/25/10

MISCELLANEOUS

Led PSU in points/rebounds/assists: Tyra Grant vs. Michigan (25 pts., 9 rebs., 4 asst.), 2/18/10
 Hit "final seconds" (under 10 seconds) game-winning shot: Julia Trogele at Illinois (9 sec.), 1/27/11
 Hit "final minute" game-winning shot: Alex Bentley at Minnesota (3-pr. with :38.9 remaining), 2/5/12
 Player played every minute: at Nebraska (Dara Taylor), 2/24/14
 Player played more than 40 min.: at Dayton (Alex Bentley, 46; Zhaque Gray, 44; Mia Nickson, 41), 11/12/10
 Committed 10 or fewer fouls: vs. Virginia Tech (9), 12/6/11
 Committed 30 or more fouls: vs. Iowa State (32), 11/25/11
 PSU rallied from a 10-pt. deficit to win: at Illinois (down by 12 at 12:46 in 1st half, won 82-76), 1/9/14
 PSU rallied from a 15-pt. deficit to win: at CS-Northridge (down by 17 at 5:52 in 1st half, won 85-73), 11/24/12
 PSU had a 5-game winning streak: 6 games, 1/16/14-2/2/14
 PSU had a 10-game winning streak: 11 games, 12/9/12 - 1/27/13
 PSU had a 5-game losing streak: 6 games, 1/28/10 - 2/14/10
 PSU went undefeated at home: 2012-13 season
 PSU sold out the BJC: Purdue, 2/29/04

OVERTIME

PSU played an OT game: at Boston College (L, 113-104), 12/2/10
 PSU won an OT game: at Oakland (96-89), 11/18/10
 PSU lost an OT game: at Boston College (L, 113-104), 12/2/10
 PSU played two or more OT games in a season: 2010-11 season (three)
 PSU won two or more OT games in a season: 2010-11 season (two)

RANKINGS

Played the No. 1 team in the AP poll: vs. Connecticut (L, 71-52), 11/17/13
 Played the No. 1 team in the Coaches poll: vs. Connecticut (L, 71-52), 11/17/13
 Defeated the No. 1 team in the AP poll: at Virginia (73-71), 1/3/91
 Defeated Top 10 opponent: vs. #8/11 Ohio State (84-66), 2/20/12
 Defeated Top 10 opponent on the road: at #7 Purdue (47-42), 1/2/04
 Defeated Top 10 opponent by double digits: vs. #8/11 Ohio State (84-66), 2/20/12
 Played consecutive Top 10 teams: at #2/3 Texas 11/14/04, at #6/6 Duke 11/19/04
 Defeated Top 25 opponent: at #16/19 Purdue (75-72), 1/30/14
 Defeated Top 25 opponent on the road: at #16/19 Purdue (75-72), 1/30/14
 Defeated Top 25 opponent by double digits: at #23/22 Iowa (87-71), 1/5/14



BIG TEN ROAD WARRIORS

- The Lady Lions picked up their school-record eighth consecutive Big Ten road win with a 71-63 victory at Indiana on Feb. 13.
- The previous school-record for consecutive Big Ten road wins was seven that took place from Jan. 31, 1999 until Jan. 16, 2000.
- The streak was snapped at Nebraska on Feb. 24 with a 94-74 loss, marking Penn State's first Big Ten road loss since an 89-81 loss at Minnesota on Feb. 28, 2012.
- The win over the Hoosiers also marked the seventh Big Ten road victory of the season, which ties the school record (1994, 2000, 2004, 2012).
- The Lady Lions are 20-4 in Big Ten road games since 2011-12.

WIN #875

- With a 74-54 win at Ohio State on Feb. 9, the Lady Lions earned the 875th win in program history.
- Penn State is the 12th program in NCAA Division I history with 875 wins.
- Joining the Lady Lions with 875 program wins are Tennessee, Louisiana Tech, James Madison, Old Dominion, Stephen F. Austin, Texas, Stanford, Ohio State, Tennessee Tech, Connecticut and Georgia.

FABULOUS SENIOR CLASS

- The senior class of **Maggie Lucas**, **Ariel Edwards** and **Talia East** is becoming one of the winningest classes in Penn State history.
- The trio has won 98 games in their four years in the Blue & White, which are the third-most wins by a class in Penn State history.
- The group broke a tie with the Class of 1985 and Class of 1986, which won 97 games, with the win over Northwestern. The Class of 1985 featured Kahadeejah Herbert and Carol Fultz, while the Class of 1986 featured Joanie O'Brien and Patti Longenecker.
- Next up on the list for the senior group is the Class of 1995 that featured Carla Coleman, Katina Mack and Missy Masley, which won 100 games.
- The fourth member of the senior class, **Dara Taylor**, has been on the roster for 73 of those wins after transferring from Maryland after her sophomore season.

Penn State Winningest Classes

1.	103-18	.851	1990-91 to 1993-94
2.	100-21	.826	1991-92 to 1994-95
3.	98-29	.772	2010-11 to 2013-14
4.	97-30	.764	1981-82 to 1984-85
	97-32	.752	1982-83 to 1985-86
6.	96-38	.716	2001-02 to 2004-05
	96-37	.722	2000-01 to 2003-04
	96-27	.780	1993-94 to 1996-97

THE NCAA TOURNEY RETURNS TO THE BJC

- Penn State has been selected as one of 16 universities to host the 2014 NCAA Women's Basketball Championship First and Second Round games.
- The First Round will take place on Sunday, March 23 at 12:30 and 3 p.m., while the Second Round game will be played on Tuesday, March 25 at 7 p.m.
- This will be Penn State's 15th time hosting the NCAA First and Second Rounds.
- Penn State last hosted the First and Second Rounds in 2011 when the Lady Lions, DePaul, Dayton and Navy competed in the Bryce Jordan Center.
- The Lady Lions have won nine of their last 10 home NCAA Tournament games, posting a 17-5 overall record.

EDWARDS & TAYLOR INCREASE PRODUCTION

- With the graduation of a strong senior class a year ago, **Dara Taylor** and **Ariel Edwards** have stepped in to fill the gaps as both have significantly increased their offensive production from a year ago.
- Taylor is averaging 11.6 points, 4.8 assists and 2.9 steals per game this season, which is up from 7.2 points, 3.3 assists and 2.6 steals a year ago.
- She has also increased her free throw percentage from .614 to .741 as a senior.
- Edwards has also turned in a impressive jump in production, improving her scoring average by more than six points (8.0 to 14.7) and rebounding average by two and a half boards a game (3.4 to 5.9).

MILESTONE WATCH

Milestone Watch

Milestone	Player	Current Total
2,500 points	Maggie Lucas	2,422
1,000 points	Ariel Edwards	947
800 points	Dara Taylor (career)	779
600 points	Dara Taylor (PSU)	536
500 points	Talia East	400
300 points	Tori Waldner	248
200 points	Candice Agee	145
	Kaliyah Mitchell	130
600 rebounds	Maggie Lucas	515
500 rebounds	Talia East	491
	Ariel Edwards	447
400 rebounds	Dara Taylor (career)	331
	Tori Waldner	310
200 rebounds	Candice Agee	118
	Kaliyah Mitchell	118
500 assists	Dara Taylor (career)	479
300 assists	Maggie Lucas	274
250 assists	Dara Taylor (PSU)	237
150 assists	Ariel Edwards	133
250 steals	Dara Taylor (career)	229
	Maggie Lucas	224
200 steals	Dara Taylor (PSU)	154
100 steals	Ariel Edwards	70
100 blocks	Talia East	93
	Tori Waldner	86
375 3-pointers	Maggie Lucas	355
50 3-pointers	Ariel Edwards	42

Milestone Reached

Milestone	Player	Reached
400 points	Talia East	2/24
2,400 points	Maggie Lucas	2/20
300 rebounds	Tori Waldner	2/20
350 3-pointers	Maggie Lucas	2/20
900 points	Ariel Edwards	2/16
150 steals	Dara Taylor (PSU)	2/16
500 points	Dara Taylor (PSU)	2/13
500 rebounds	Maggie Lucas	2/13
100 rebounds	Kaliyah Mitchell	2/13
2,300 points	Maggie Lucas	2/9
100 points	Kaliyah Mitchell	2/2
400 rebounds	Ariel Edwards	2/2
700 points	Dara Taylor (career)	1/30
200 assists	Dara Taylor (PSU)	1/30
300 rebounds	Dara Taylor (career)	1/26
250 assists	Maggie Lucas	1/26
2,100 points	Maggie Lucas	1/22
800 points	Ariel Edwards	1/22
400 points	Talia East	1/19
200 steals	Dara Taylor (career)	1/19
75 blocks	Tori Waldner	1/19
400 rebounds	Ariel Edwards	1/16
400 points	Dara Taylor (PSU)	1/12
75 blocks	Talia East	1/12
2,100 points	Maggie Lucas	1/5
200 steals	Maggie Lucas	1/5
600 points	Dara Taylor (career)	12/29
400 assists	Dara Taylor (career)	12/22
2,000 points	Maggie Lucas	12/8
300 3-pointers	Maggie Lucas	11/17



PENN STATE RECORD BOOK

SCORING - CAREER

1. 2,919 Kelly Mazzante, 2001-04
2. **2,422 MAGGIE LUCAS, 2011-PRES.**
3. 2,253 Susan Robinson, 1989-92
4. 2,044 Tyra Grant, 2007-10
5. 2,025 Kahadeejah Herbert, 1982-85

3-POINT FIELD GOALS MADE - CAREER

1. 357 Kelly Mazzante, 2001-04
2. **355 MAGGIE LUCAS, 2011-PRES.**
3. 230 Lisa Shepherd, 1998-01

3-POINT FGS ATTEMPTED - CAREER

1. 1,019 Kelly Mazzante, 2001-04
2. **847 MAGGIE LUCAS, 2011-PRES.**
3. 583 Lisa Shepherd, 1998-01

3-POINT FG PERCENTAGE - CAREER

1. .548 (34-62) Lisa Faloon, 1984-87
2. .421 (118-280) Tanya Garner, 1988-91
3. **.419 (355-847) MAGGIE LUCAS, 2011-PRES.**
4. .406 (26-64) Julia Trogele, 2008-11
5. .400 (34-85) Susan Robinson, 1989-92

BLOCKS - CAREER

1. 268 Kim Calhoun, 1993-96
8. 94 Jess Brungo, 2001-04
9. **93 TALIA EAST, 2011-PRES.**
10. 92 Bethany Collins, 1985-88
11. 89 Kathy Phillips, 1989-92
12. 87 Reicina Russell, 2003-04
- 87 Vicki Link, 1984-87
14. **86 TORI WALDNER, 2012-PRES.**
15. 81 Kahadeejah Herbert, 1982-85

FIELD GOALS MADE - CAREER

1. 1,051 Kelly Mazzante, 2001-04
2. 866 Susan Robinson, 1989-92
3. **773 MAGGIE LUCAS, 2011-PRES.**
4. 771 Tanisha Wright, 2002-05
5. 757 Kahadeejah Herbert, 1982-85

FIELD GOALS ATTEMPTED - CAREER

1. 2,430 Kelly Mazzante, 2001-04
2. **1,826 MAGGIE LUCAS, 2011-PRES.**
3. 1,755 Tyra Grant, 2007-10
4. 1,685 Alex Bentley, 2010-13
5. 1,672 Susan Robinson, 1989-92

FREE THROWS MADE - CAREER

1. **521 MAGGIE LUCAS, 2011-PRES.**
2. 512 Kahadeejah Herbert, 1982-85
3. 491 Tyra Grant, 2007-10
4. 487 Susan Robinson, 1989-92
5. 478 Helen Darling, 1997-00

FREE THROW ATTEMPTS - CAREER

1. 720 Kahadeejah Herbert, 1982-85
2. 661 Tyra Grant, 2007-10
3. 658 Helen Darling, 1997-00
4. **573 MAGGIE LUCAS, 2011-PRES.**
5. 562 Kelly Mazzante, 2001-04
6. 557 Susan Robinson, 1989-92
7. 552 Tanisha Wright, 2002-05

FREE THROW PERCENTAGE - CAREER

1. **.909 (521-573) MAGGIE LUCAS, 2011-PRES.**
2. .874 (487-557) Susan Robinson, 1989-92
3. .841 (387-460) Jess Strom, 2002-05
4. .841 (254-302) Kam Gissendanner, 2006-08
5. .819 (460-562) Kelly Mazzante, 2001-04

STEALS - CAREER

1. 507 Suzie McConnell, 1985-88
8. 257 Nancy Kuhl, 1975-79
9. 247 Corinne Gulas, 1980-81
10. **225 MAGGIE LUCAS, 2011-PRES.**
11. 224 Kahadeejah Herbert, 1982-85
12. 223 Tanya Garner, 1987-91
13. 217 Carol Walderman, 1981-83
14. 215 Sue Martin, 1976-80
15. 196 Brianne O'Rourke, 2006-09

ASSISTS - CAREER

1. 1,307* Suzie McConnell, 1984-88
13. 323 Tiffany Longworth, 1994-97
14. 318 Carol Walderman, 1981-83
15. 277 Joanie O'Brien, 1983-86
16. **274 MAGGIE LUCAS, 2011-PRES.**
17. 263 Lisa Shepherd, 1998-01
18. 247 Sue Martin, 1976-80
19. **237 DARA TAYLOR, 2013-PRES.**
- 237 Kelly Mazzante, 2001-04
20. 234 Jenny Kretchmar, 1990-93

REBOUNDS - CAREER

1. 1,103 Kahadeejah Herbert, 1982-85
22. 598 Helen Holloway, 1991-94
23. 595 Sue Martin, 1977-80
24. 583 Kim Calhoun, 1993-96
25. 563 Kelly Mazzante, 2001-04
26. 531 Lorraine McGirt, 1983-85
27. 530 Ashli Schwab, 2002-05
28. 526 Adrie DeVries, 1987-90
29. **515 MAGGIE LUCAS, 2011-PRES.**
- **491 TALIA EAST, 2011-PRES.**

SCORING - SEASON

1. 872 Kelly Mazzante, 2001-02
2. 837 Kelly Mazzante, 2002-03
3. 682 Suzie McConnell, 1987-88
4. 681 Kelly Mazzante, 2003-04
5. 644 *Maggie Lucas, 2012-13*
6. 642 *Maggie Lucas, 2011-12*
7. 633 Susan Robinson, 1989-90
8. 597 Tyra Grant, 2009-10
9. 594 Kahadeejah Herbert, 1984-85
10. **584 Maggie Lucas, 2013-14**
11. 578 Tanisha Wright, 2004-05
12. 575 Angie Potthoff, 1995-96

FREE THROWS MADE - SEASON

1. 176 Tyra Grant, 2009-10
2. 161 Susan Robinson, 1989-90
3. **159 MAGGIE LUCAS, 2013-14**
4. *156 Maggie Lucas, 2011-12*
- 156 Kahadeejah Herbert, 1984-85
6. 155 Kelly Mazzante, 2002-03
7. 147 Tanisha Wright, 2004-05
8. 146 Helen Darling, 1998-99
- 146 Lisa Shepherd, 2000-01
10. 144 Kelly Mazzante, 2001-02

FREE THROW PERCENTAGE - SEASON

1. .964 (80-83) Adrienne Squire, 2005-06
2. **.964 (159-165) MAGGIE LUCAS, 2013-14**
3. .907 (98-108) Susan Robinson, 1991-92
4. .900 (126-140) *Maggie Lucas, 2012-13*
5. .886 (156-176) *Maggie Lucas, 2011-12*
- .886 (117-132) Susan Robinson, 1990-91

3-POINT FIELD GOALS MADE - SEASON

1. 112 *Maggie Lucas, 2010-11*
2. 102 Kelly Mazzante, 2001-02
3. 98 *Maggie Lucas, 2012-13*
- 98 Kelly Mazzante, 2002-03
5. 92 Kelly Mazzante, 2003-04
6. 82 *Maggie Lucas, 2011-12*
7. 70 Chrissy Falcone, 1999-00
- 70 Lisa Shepherd, 1999-00
9. 67 Lisa Shepherd, 1998-99
10. 65 Kelly Mazzante, 2000-01

63 MAGGIE LUCAS, 2013-14

as of Feb. 24, 2014



NCAA RECORDS

SCORING - CAREER

1.	3,393	Jackie Stiles, Missouri State	2001
65.	2,449	Caroline Fast, Ohio	1986
66.	2,447	Rachele Fitz, Marist	2010
67.	2,422	MAGGIE LUCAS, PSU	PRESENT
68.	2,421	Tan White, Mississippi State	2005
69.	2,420	Janet Holt, Tennessee Tech	2002
70.	2,417	Jeanine Radice, Fordham	1989

THREE-POINT FIELD GOALS MADE - CAREER

1.	392	Laurie Koehn, Kansas State	2002-05
8.	372	Heather Butler, UT Martin	2011-pres.
9.	364	Shoni Schimmel, Louisville	2011-pres.
10.	362	Julie Krommenhoek, Utah	2008-11
11.	357	Kelly Mazzante, Penn State	2001-04
12.	356	Aaryn Ellenberg, Oklahoma	2011-pres.
13.	355	MAGGIE LUCAS, PSU	2011-pres.
14.	350	Brittany Chambers, Kansas St.	2010-13

FREE THROW PERCENTAGE - CAREER

1.	.920	Jacqui Kalin, UNI	2008-13
2.	.916	Shanna Zolman, Tennessee	2003-06
3.	.915	Kandi Brown, Morehead St.	2000-04
4.	.915	Brooke Lassiter, La. Tech	1998-02
5.	.911	Jill Marano, La Salle	2002-05
6.	.910	Elena Delle Donne, Delaware	2010-13
7.	.909	MAGGIE LUCAS, PSU	2011-pres.
8.	.906	Lauren Prochaska, Bowling Gr.	2008-11

CONSECUTIVE FREE THROWS MADE

1.	70	Lauren Prochaska, Bowling Gr.	2011
28.	35	MAGGIE LUCAS, PSU	2013

FREE THROW PERCENTAGE - SEASON

1.	.964	Adrienne Squire, Penn State	2006
2.	.964	MAGGIE LUCAS, PSU	2013
3.	.957	Shanna Zolman, Tennessee	2004
4.	.955	Jacqui Kalin, UNI	2013
5.	.950	Ginny Doyle, Richmond	1992

WHITTED WHIPS UP A CAREER SCORING EFFORT

- Freshman guard/forward **Peyton Whitted** had the best offensive performance of her young career at Northwestern.
- She was 5-for-6 from the field en route to a career-high 11 points, which passes her previous personal best of nine points that came at Illinois on Jan. 9.
- Whitted also had six rebounds in just 13 minutes of play.

CAREER SEASON IN THE "AIR"

- Senior guard/forward **Ariel Edwards** is having career season for the Lady Lions.
- Edwards surpassed her scoring total from last season (252) just 18 games into the season.
- The 396 points are the most for the Elmont, N.Y., native in a single season.
- Additionally, Edwards has already achieved a personal-best with 158 rebounds, 68 assists, 29 steals and 11 blocks.
- Her previous personal-best for rebounds in a season was 125 as a sophomore.
- Edwards' previous career-high in assists was 32 as a sophomore and she is working on doubling her collegiate total (68 in her first three seasons).
- The senior's previous personal mark for steals in a season was 22, set during her sophomore campaign.
- Her previous season-high for blocks was 10 as a junior.

EAST SEES A BOARD

- Entering her senior season, **Talia East** had five double-digit rebounding performances in her career. In 26 games this season, East has eight games with double figures in the rebounding column.
- East surpassed her rebounding total from all of last season (97) in just 15 contests.
- She has 202 caroms on the season to surpass her career high for rebounds in a season of 173, set during her sophomore season.

TAKING ADVANTAGE OF THE FREEBIES

- Whether it is a effect of the new rules in college basketball or a change in style for the Lady Lions, Penn State has shot 99 more free throws in 27 games (506-654) this season than it did in the first 27 games last year (411-555).
- The Lions have also improved on their stroke from the charity stripe, knocking down 77.4% of their shots, which is third in the Big Ten and is ninth in the country.
- One of the main reasons for PSU's success at the free throw line is senior **Maggie Lucas**, who leads NCAA Division I in free throw percentage at a 96.4% clip (159-165).
- Through 27 games this season, Lucas has attempted 41 more shots from the line and made 48 more freebies as compared to last season.
- In 2013-14, Lucas is 159-165 from the free throw line, while in 2012-13, Lucas was 111-124 from the charity stripe through 27 games.

BIG TEN RECORDS

SCORING - CAREER

1.	2,919	Kelly Mazzante, PSU	2001-04
2.	2,818	Jantel Lavender, OSU	2008-11
3.	2,578	Katie Smith, OSU	1993-96
4.	2,422	MAGGIE LUCAS, PSU	2011-PRES.
	2,405	MaChelle Joseph, PUR	1989-92
6.	2,312	Jolene Anderson, WIS	2005-08

THREE-POINT FG ATTEMPTS - CAREER

1.	1,019	Kelly Mazzante, PSU	2001-04
2.	847	MAGGIE LUCAS, PSU	2011-pres.
3.	764	Jolene Anderson, WIS	2005-08
4.	742	Jaime Printy, IOWA	2010-13
5.	734	Lindsay Bowen, MSU	2003-06

FREE THROW PERCENTAGE - CAREER

1.	.909	MAGGIE LUCAS, PSU	2011-pres.
2.	.903	Courtney Moses, PUR	2011-pres.
3.	.892	Wendy Ausdemore, IOWA	2006-09
4.	.890	Jamie Printy, IOWA	2010-13
5.	.881	Cyndi Valentin, IND	2003-06

THREE-POINT FIELD GOALS MADE - CAREER

1.	357	Kelly Mazzante, PSU	2001-04
2.	355	MAGGIE LUCAS, PSU	2011-pres.
3.	294	Lindsay Bowen, MSU	2003-06
4.	270	Caity Matter, OSU	2001-05
5.	261	Lindsey Meder, IOWA	1999-02

3-POINT FIELD GOAL PERCENTAGE - CAREER

1.	.428	Brittany Johnson, OSU	2008-11
2.	.425	Jodi Howell, PUR	2006-10
3.	.419	MAGGIE LUCAS, PSU	2011-pres.
4.	.411	Caity Matter, OSU	2001-05
5.	.407	Wendy Ausdemore, IOWA	2006-09
		Kristi Smith, IOWA	2006-09

FREE THROW PERCENTAGE - SEASON

1.	.964	MAGGIE LUCAS, PSU	2013-14
2.	.925	Cyndi Valentin, IND	2003-04
	.925	Jaime Printy, IOWA	2012-13
4.	.908	Kristi Green, IND	1997-98
5.	.902	Cyndi Valentin, IND	2005-06



NATIONAL POLLS

ASSOCIATED PRESS (FEB. 24)

No.	Team (1st)	Rec.	Pts.	LW
1.	Connecticut (36)	29-0	900	1
2.	Notre Dame	27-0	864	2
3.	Louisville	27-2	804	3
4.	South Carolina	25-2	775	4
5.	Stanford	26-2	764	5
6.	Baylor	25-3	737	6
7.	Duke	24-4	680	7
8.	PENN STATE	21-6	615	8
9.	Maryland	22-5	605	9
10.	Tennessee	22-5	585	10
11.	West Virginia	24-3	555	11
12.	Kentucky	20-7	444	12
13.	N.C. State	23-5	423	13
14.	North Carolina	21-7	412	14
15.	Oklahoma State	21-5	408	15
16.	Nebraska	21-5	367	16
17.	Texas A&M	21-7	354	17
18.	California	20-7	306	18
19.	Purdue	20-7	233	19
20.	Arizona State	22-6	230	20
21.	Michigan State	19-8	165	21
22.	Gonzaga	24-4	124	22
23.	Middle Tenn. State	23-4	96	23
24.	Rutgers	20-6	59	24
25.	Iowa	21-7	46	25

Others Receiving Votes: LSU 35; Dayton 23; Chattanooga 16; Bowling Green 14; DePaul 13; James Madison 12; St. John's 10; Oregon State 8; BYU 6; Vanderbilt 5; Syracuse 4; UTEP 2; Georgia Tech 1.

USA TODAY COACHES' TOP 25 (FEB. 25)

No.	Team (1st)	Rec.	Pts.	LW
1.	Connecticut (31)	29-0	799	1
2.	Notre Dame (1)	27-0	769	2
3.	Louisville	27-2	722	3
4.	Stanford	26-2	700	4
5.	South Carolina	25-2	663	5
6.	Baylor	25-3	663	5
7.	Maryland	22-5	577	7
8.	Duke	24-4	566	8
9.	Tennessee	22-5	550	9
10.	West Virginia	24-3	500	10
11.	North Carolina	21-7	446	11
12.	PENN STATE	21-6	392	12
13.	Nebraska	21-5	378	13
14.	Oklahoma State	21-5	368	14
15.	Kentucky	20-7	360	15
16.	Texas A&M	21-7	350	16
17.	N.C. State	23-5	284	17
18.	California	20-7	280	18
19.	Purdue	20-7	222	19
20.	Gonzaga	24-4	213	20
21.	Dayton	21-5	133	21
22.	Arizona State	22-6	120	22
23.	LSU	18-9	100	23
24.	Iowa State	18-8	49	24
25.	Middle Tenn. State	23-4	42	25

Others Receiving Votes: James Madison 35; BYU 30; Michigan State 24; Wichita State 13; Oregon State 13; DePaul 12; Vanderbilt 7; Texas 5; St. John's 5; Georgia 4; Rutgers 2; Villanova 1; Syracuse 1; Central Michigan 1; Bowling Green 1.

* Bold type indicates 2013-14 Penn State opponent

OF NOTE

- Among the Lady Lions' success on defense is the fact that only three teams (Northwestern, 47.3%; Iowa, 50.0%; Nebraska, 56.9%) have shot better than 45% this season.
- The Lady Lions 94-74 loss at Nebraska on Feb. 24 marked Penn State's worst loss since dropping an 89-67 decision at Ohio State on Feb. 17, 2011.
- The 94 points given up to the Huskers on Feb. 24 are the most allowed by a Penn State team in regulation since a 96-81 loss to Iowa on Feb. 10, 2002 and are the third-most points allowed under **Coquese Washington**.
- Penn State's 71-63 win at Indiana on Feb. 13 gave the Lions their fourth consecutive season with 10 conference wins.
- Senior **Dara Taylor** surpassed the 500-point mark for her Penn State career with 12 tallies at Indiana on Feb. 13.
- The 74-54 win at Ohio State on Feb. 9 marked the first back-to-back wins in Columbus since it occurred in 2002 and 2004.
- The Ohio State win Feb. 9 was also the program's 240th victory in Big Ten play.
- Senior **Ariel Edwards** surpassed the 400-rebound mark for her career with nine boards at Northwestern on Feb. 2.
- Senior **Dara Taylor** surpassed the 700-point mark for her collegiate career with 13 tallies at Purdue on Jan. 30.
- Penn State won back-to-back wins in West Lafayette for the first time in school history with a 75-72 victory over Purdue on Jan. 30.
- The Lady Lions connected on just 38.1% (8-21) of their shots from the free throw line against Purdue on Jan. 30, marking the lowest effort from the charity stripe since going 7-for-21 (33.3%) at Duquesne on Jan. 24, 1991.
- The loss to Purdue on Jan. 12 marked the first Big Ten home loss for the Lady Lions since Jan. 7, 2012 against Michigan State, a string of 14 games.
- The Lady Lions did not have a blocked shot against Illinois on Jan. 9, marking the first time since Feb. 19, 2009 against Purdue that Penn State has been shutout on the rejections front.
- Penn State started the Big Ten slate 2-0 for the second-straight season and just the second time in the last nine years.
- Lady Lion head coach **Coquese Washington** claimed her 125th career win against then-#20/24 Texas A&M on Dec. 15.
- Sophomore **Candice Agee** doubled her career high with 16 points in the win over Bucknell Nov. 20. She surpassed her previous career mark of eight, which she accomplished four times in her career.
- The Lady Lions have started the season 2-0 for each of the last eight seasons.
- Penn State is 7-0 in season openers under head coach Coquese Washington.
- Agee and Waldner made their first career starts in the season opener against St. Francis (Pa.) on Nov. 8.
- The Lady Lions found themselves at the free throw line frequently against the Red Flash (11/8). PSU was 37-for-43 from the line, marking the first time since Nov. 11, 2007 against Pitt that the Lady Lions have made 30 or more free throws and attempted 40 or more freebies in a game
- Penn State's 117 points scored against St. Francis (Pa.) (11/8) were the most points scored in a Division I game on opening night (123 games).

T'S A BEAST, AGAIN

- Senior **Talia East** posted her fourth double-double of the season and second in a three-game span with 14 points and 12 rebounds versus Iowa.
- The 14 tallies are a career high for East, surpassing her previous mark of 13 points vs. Indiana (1/22/14).
- The 12 rebounds also equal East's season-high, which was also accomplished at Purdue (1/30/14).

TOPPING A RANKED FOE

- With a 75-72 win at Purdue on Jan. 30, the Lady Lions posted their third win over a ranked opponent this season.
- Penn State previously topped #20/24 Texas A&M on Dec. 15, 66-58, and #22/23 Iowa on Jan. 5, 87-71.
- The Lady Lions have defeated at least two ranked foes in each of the last five seasons and have topped at least four ranked teams in each of the last three seasons.
- Additionally, the Lady Lions have at least one win over a ranked foe in 24 of the last 25 seasons.
- The Lady Lions are 117-163 all-time against ranked opponents, but are 68-36 in home games against ranked foes.
- Penn State is 3-3 against ranked opponents this season with losses to then-#1/1 Connecticut and then-#4/5 Notre Dame.

PSU IN THE POLLS

Week of	AP	Coaches
Preseason	13	15
Nov. 11	13	15
Nov. 18	14	15
Nov. 25	13	14
Dec. 2	10	11
Dec. 9	12	12
Dec. 16	17	18
Dec. 23	15	17
Dec. 30	15	17
Jan. 6	14	15
Jan. 13	16	17
Jan. 20	13	13
Jan. 27	12	13
Feb. 3	9	10
Feb. 10	11	11
Feb. 17	9	11
Feb. 24	8	12



EAST IS A BEAST

- Senior center **Talia East** posted her third double-double of Big Ten Conference play with 12 points and 12 rebounds in the win at Purdue on Jan. 30.
- She was efficient, connecting on a career-best six field goals on 10 attempts.
- East also played a personal-best 35 minutes against the Boilers.

DARA'S DOUBLE VISION

- Senior guard **Dara Taylor** turned in arguably one of the best performances of her collegiate career against Minnesota on Jan. 26 as she posted her second career double-double and the first of her Penn State career with 15 points and 10 assists.
- In addition to her double-double, Taylor only turned the ball over one time in 37 minutes of action.
- The 10 helpers are the most for Taylor in a Penn State uniform, surpassing her previous Penn State high of eight, which has happened twice for her in the Blue & White.
- Taylor's first career double-double was at Maryland against the Virginia with 10 points and 11 assists on Jan. 11, 2010.
- The point-assist double-double is the first for a Lady Lion player since Alex Bentley had 15 points and 15 assists against North Carolina on Nov. 30, 2011.
- The North Carolina game was also the last time that a Penn State player reached double figures in the assist column.

KEEP IT UNDER 55

- Penn State did not allow an opponent to score more than 55 points in a span of four games (Ohio State, 66-42; Michigan State, 66-54; Indiana, 65-52; Minnesota, 83-53).
- This marks the first time that the Lady Lions have accomplished that feat in Big Ten regular-season play for the Lions since 1999-00 (Indiana, 74-36; Northwestern, 66-34; Minnesota, 99-43; Ohio State, 56-50).
- The last time overall that Penn State has held four consecutive opponents to less than 55 points is in non-conference play during the 2011-12 season (Virginia Tech, 66-28; UMES, 76-51; Wagner, 103-42; Bucknell, 78-54).

ANOTHER DOUBLE DIP FOR T

- Senior center **Talia East** earned her second career double-double game with 13 points and 11 rebounds against Indiana on Jan. 22.
- East's 13 points are a career high, surpassing her previous mark of 12 set against Notre Dame (12/4/13).
- The senior attempted eight free throws surpassing her personal best of seven and tied her free throws made at five set against Purdue (2/4/13).

KALIYAH'S CAROMS

- Freshman guard/forward **Kaliyah Mitchell** pulled in a career-high 10 rebounds at Michigan State on Jan. 19.
- She pulled in nine of her 10 caroms in the second half, including an offensive rebound and putback to give Penn State its first lead of the game.
- Mitchell's previous personal best was eight rebounds against Bucknell on Nov. 20.

OVERCOMING POOR SHOOTING

- The Lady Lions won back-to-back games over Ohio State and Michigan State despite shooting less than 35% from the field in those games.
- In the 66-42 win over the Buckeyes on Jan. 16, Penn State shot 34.7% from the field and in the 66-54 win at MSU on Jan. 19, the Lady Lions connected on 33.3% of their shots.
- This marks the first time since the 2003-04 season that Penn State has won back-to-back games despite off shooting nights.
- On Jan. 2, 2004, Penn State topped #7 Purdue, 47-42, while shooting just 34% and followed that up on Jan. 4, 2004 with a 64-62 win over #22 Michigan State after shooting 34.9% from the field.

STELLAR "D"

- Penn State forced 22 turnovers and held Ohio State to just 29.6% shooting from the field on the way to a 66-42 win on Jan. 16.
- Ohio State's 21 points in the first half and 42 for the game are opponent lows for the season.
- The 24-point victory marks the first time that Penn State has defeated a Big Ten opponent by at least 20 points since topping Illinois (33; 2/20/13), 95-62.
- The 42 points scored by the Buckeyes are the fewest allowed by the Lady Lions since giving up 40 tallies to Wisconsin on Jan. 17, 2013.

NEWBIES CONTRIBUTE IN WIN

- Penn State's five freshmen all contributed to a 66-42 win over Ohio State on Jan. 16.
- The group combined for 19 points, 24 rebounds, two assists and four steals.
- Kaliyah Mitchell** led the scoring effort for the newbies with seven points to go along with two assists, two steals and three rebounds off of the bench.
- Jenny DeGraaf** tied her career high with five points, including a three-pointer, in just three minutes of action, while **Alex Harris** hauled in eight rebounds.

NCAA STATS

TEAM

Scoring Offense.....	40th (75.6)
Scoring Margin.....	52nd (+9.6)
Field Goal Percentage Defense.....	34th (.367)
Free Throw Percentage.....	10th (.774)
Rebounding Margin.....	31st (+7.4)
Win-Loss Percentage.....	34th (.800)
Blocked Shots.....	29th (4.9)
Attendance.....	14th (5,573)

INDIVIDUAL

Scoring.....	20th - Maggie Lucas (21.6)
FT Percentage.....	1st - Maggie Lucas (.964)
.....	78th - Ariel Edwards (.830)
Steals.....	14th - Dara Taylor (2.89)
Assists.....	66th - Dara Taylor (4.8)
3FG Per Game.....	86th - Maggie Lucas (2.33)
3FG Percentage.....	86th - Maggie Lucas (.366)

SINGLE GAME

Points.....	T-14th - 117 (vs. St. Francis (Pa.))
Blocked Shots.....	T-5th - 14 (vs. Purdue)
FT Pct..	T-1st - Maggie Lucas (16-16 vs. St. Francis)

ACTIVE CAREER LEADERS (all div./DI)

Points.....	5th/5th - Maggie Lucas (2,422)
Scoring Average.....	18th/8th - Maggie Lucas (19.1)
3FG Made.....	4th/4th - Maggie Lucas (355)
3FG Per Game.....	9th/3rd - Maggie Lucas (2.80)
3FG Percentage.....	11th/3rd - Maggie Lucas (.419)
FT Percentage.....	1st/1st - Maggie Lucas (.909)
FG Made.....	12th/12th - Maggie Lucas (773)
FG Attempts.....	9th/9th - Maggie Lucas (1,826)
3FG Attempts.....	5th/5th - Maggie Lucas (847)
FT Made.....	14th/9th - Maggie Lucas (521)
FT Attempts.....	41st/23rd - Maggie Lucas (573)

NCAA Statistics as of 2/27



LADY LION BASKETBALL COURTSIDE SPECIAL

- Fans will once again get a behind the scenes look at the Lady Lion Basketball program with a Penn State Lady Lion Basketball Courtside Special that is available on BTN2GO and Comcast Video On-Demand in the State College area.
- The Penn State Lady Lion Basketball Courtside Special can also be viewed at www.LadyLions.com.

BJC BLOCK PARTY

- One game after being shutout in the blocks column, the Lady Lions did something that it hadn't done in more than 30 years and tied the school record with 14 rejections against Purdue on Jan. 12.
- The effort ties the Penn State record set previously against Boston University (1/22/82) and Delaware (2/15/80).
- The 14 blocks are also the third-most in Big Ten history (17 - Wisconsin vs. Iowa, 12/23/83 and 16 - Michigan State vs. New Mexico State, 12/3/99) and second-most in a Big Ten game in conference history.
- Senior **Talia East** tied her career high with seven blocked shots against the Boilers, equaling the mark set at South Carolina (11/23/11).
- The seven blocks are the third-highest single-game total in school history, which has occurred 10 times.

ARI'S DOUBLE VISION

- Senior guard/forward **Ariel Edwards** posted her second career double-double with 20 points and 11 rebounds at Illinois on Jan. 9.
- She is the first Lady Lion with a 20 & 10 game since Nikki Greene had 23 points and 14 rebounds against Wisconsin on Jan. 17, 2013.
- Edwards' first double-double came against Iowa on Jan. 22, 2012 with 17 points and 11 rebounds.

RALLY AGAINST THE ILLINI

- The Lady Lions rallied from a 12-point deficit in the first half to claim an 82-76 win at Illinois on Jan. 9.
- It was the first time that Penn State has rallied from 10 or more points down for the win since Jan. 27, 2013 when the Lions erased an 11-point second-half deficit for a 71-56 win over Ohio State.

WHITTED GREAT START TO BIG PLAY

- Freshman guard/forward **Peyton Whitted** turned in a career performance in each of her first two Big Ten games.
- In the win at Illinois, Whitted established career highs in both points (9) and rebounds (10) for the second-straight game.
- She was 2-for-3 from the field and a perfect 5-for-5 from the free throw line against the Illini.
- In her Big Ten debut, Whitted was 4-for-6 from the field en route to a then-personal-best eight points and pulled in a then-career-high six rebounds at Iowa on Jan. 5.

TALIA DOUBLES DOWN

- Senior center **Talia East** posted her first career double-double with 10 points and 10 rebounds at Iowa on Jan. 5.
- East, who was 4-for-6 from the field, scored all 10 of her points in the second half and snagged nine of her 10 boards after the break.
- The performance was East's third double-digit scoring output and third game with 10 or more rebounds on the season.
- East's 10 points are the most for her in a Big Ten game, besting her previous best of nine points which she scored twice before in her career (Purdue, 2/4/13 and Indiana, 2/2/12).
- That was the first double-double performance for a Lady Lion this season.

SHUTOUT FROM LONG RANGE

- The Lady Lions did not connect on a three-pointer in their win over Hartford on Dec. 29, marking the first time that Penn State was held without a triple since November 30, 2011 at South Carolina, a string of 73 games.
- Additionally, **Maggie Lucas** was held without a three-pointer for the second-straight game for the first time in her career.
- Lucas had her school record of 45 consecutive games with a three-pointer snapped against Alcorn State on Dec. 22.

NINE NON-CON WINS

- With a 70-56 win over Hartford on Dec. 29, the Lady Lion closed out their non-conference schedule with a 9-3 record.
- This is the fourth consecutive season that the Lady Lions have touted at least nine non-conference wins.
- Penn State had 11 non-conference wins in 2010-11 and 10 victories in both 2011-12 and 2012-13.

2013-14 GAME-BY-GAME STARTING LINEUPS

Date	Opponent	Pt Guard	Guard	Guard	Forward	Center
11/8	ST. FRANCIS (PA.)	Taylor	Lucas	Edwards	Waldner	Agee
11/10	FORDHAM	Taylor	Lucas	Edwards	Waldner	Agee
11/17	CONNECTICUT	Taylor	Lucas	Edwards	Waldner	Agee
11/20	BUCKNELL	Taylor	Lucas	Edwards	Waldner	East
11/29	vs. Oregon State	Taylor	Lucas	Edwards	Waldner	East
11/30	vs. Illinois State	Taylor	Lucas	Edwards	Waldner	East
12/4	NOTRE DAME	Taylor	Lucas	Edwards	Waldner	East
12/8	at Georgetown	Taylor	Lucas	Edwards	Waldner	East
12/11	at South Dakota State	Taylor	Lucas	Edwards	Waldner	East
12/15	TEXAS A&M	Taylor	Lucas	Edwards	Waldner	East
12/22	ALCORN STATE	Taylor	Lucas	Edwards	Waldner	East
12/29	HARTFORD	Taylor	Lucas	Edwards	Waldner	East
1/5	at Iowa	Taylor	Lucas	Edwards	Waldner	East
1/9	at Illinois	Taylor	Lucas	Edwards	Waldner	East
1/12	PURDUE	Taylor	Lucas	Edwards	Waldner	East
1/16	OHIO STATE	Taylor	Lucas	Edwards	Waldner	East
1/19	at Michigan State	Taylor	Lucas	Edwards	Waldner	East
1/22	INDIANA	Taylor	Lucas	Edwards	Waldner	East
1/26	MINNESOTA	Taylor	Lucas	Edwards	Waldner	East
1/30	at Purdue	Taylor	Lucas	Edwards	Waldner	East
2/2	at Northwestern	Taylor	Lucas	Edwards	Waldner	East
2/6	IOWA	Taylor	Lucas	Edwards	Waldner	East
2/9	at Ohio State	Taylor	Lucas	Edwards	Waldner	East
2/13	at Indiana	Taylor	Lucas	Edwards	Waldner	East
2/16	WISCONSIN	Taylor	Lucas	Edwards	Waldner	East
2/20	NORTHWESTERN	Taylor	Lucas	Edwards	Waldner	East
2/24	at Nebraska	Taylor	Lucas	Edwards	Waldner	East



SENIOR DUO HAS CAREER NIGHT

- Seniors **Ariel Edwards** and **Dara Taylor** each turned in career nights at South Dakota State on Dec. 11.
- Edwards tied her career mark with 24 points on 9-for-12 shooting against the Jacks. She also had 24 points against Detroit on Nov. 23, 2012 in the Cal State Northridge Tournament.
- Edwards also had personal bests in blocks (4) and steals (4). Her previous career mark in blocks was two, which has occurred three times. Edwards' previous career high in steals was three against St. Francis (Pa.) this season and Texas Tech in 2011.
- Taylor tallied a then-career-best 19 points on 8-of-14 shooting to surpass her previous high of 18 points set at Michigan State on Jan. 6, 2013.
- The senior guard trio of Edwards, Taylor and **Maggie Lucas** led the Lady Lion comeback at SDSU as the trio combined for 39 of Penn State's 44 second-half points.

SOLID ON THE BOARDS IN DC

- The Lady lions were solid on the glass in the win at Georgetown on Dec. 8, outrebounding the Hoyas, 46-41.
- Junior forward/center **Tori Waldner** tied her career high with 10 rebounds, matching her previous personal best set against Wagner as a freshman on Dec. 18, 2011.
- All five starters had at least five rebounds against the Hoyas, marking the first time since Nov. 18, 2012 against Lafayette that Penn State has accomplished that feat.

LIONS CLAIM TOURNEY TITLE

- The Lady Lions won the Freeport Division of the Junkanoo Jam with wins over Oregon State (61-56) and Illinois State (72-60).
- It is the second Junkanoo Jam title for the Lady Lions with the first coming in 2003.
- **Maggie Lucas** was selected as the Tournament MVP and **Dara Taylor** was named to the All-Tournament team.
- Lucas had 17 points and five rebounds against the Beavers and 25 points, three assists and two steals against the Redbirds.
- Taylor accounted for 10 points, six assists and three steals versus OSU and followed that up with 12 points, three assists and three steals against ISU.

DEFENSE SOLID VS. #1

- The Lady Lion defense had a solid showing against top-ranked UConn on Nov. 17.
- Penn State held the Huskies to their fourth-lowest post total of the season (71) and forced a season-high 17 UConn turnovers.
- Additionally, the 11 steals by the Lady Lions totaled more steals than UConn opponents had combined in the first three games of the season (8 - Hartford, 2; Stanford, 2; Maryland, 4).

BJC STREAK SNAPPED

- The Lady Lions had their 22 game home court winning streak snapped at the hands of #1 Connecticut on Nov. 17. At the time of the loss, the winning streak was tied for the third-longest active streak in NCAA Division I, behind Baylor and Tennessee-Chattanooga.
- The loss marked Penn State's first home loss since Jan. 7, 2012 to Michigan State.
- The 22-game home court win streak is tied for the fourth-longest in school history.
- Additionally, Penn State had won its last 15 non-conference home games, dating back to Dec. 28, 2010, which was tied for the second-longest string in program history.

SCORE-O IN THE SEASON OPENER

- The Lady Lions broke the Bryce Jordan Center scoring record in the season-opening 117-77 win over St. Francis (Pa.) Nov. 8.
- The previous BJC record was 114 points by the Lady Lions against Northwestern on Jan. 2, 2000.
- The 117 points are the fourth-highest point total in school history (118, three times).
- The 117 points scored are the most for a Lady Lion team since Penn State had 118 points against Morgan State (Dec. 29, 1991).
- Penn State scored 62 points in the second half, marking the first time since Jan. 2, 2000 that the Lady Lions have scored 60 or more points in a half. In that game, PSU scored 65 points in the first half against Northwestern.

BIG TEN PRESEASON HONORS

- Senior guard **Maggie Lucas** was selected as the Big Ten Preseason Player of the Year by both the league's coaches and media.
- Lucas was a unanimous selection to the preseason All-Big Ten first team by both the coaches and media.
- This is the second-straight season that Lucas has been named to the preseason All-Big Ten first team.
- The Lady Lions were picked to finish second in the conference by both groups.

"WATCHING" LUCAS

- Senior guard **Maggie Lucas** is among the 25 players that have been named to the preseason WBCA's Wade Watch list for National Player of the Year.
- Additionally, Lucas is among the honorees on the John R. Wooden Award preseason Top 30 list and the Naismith Award Early Season List, which consists of 50 players.
- Lucas was a finalist for both the WBCA's Wade Trophy and the John R. Wooden Award as a junior.
- The Narberth, Pa. native is also among the 30 candidates for the Senior CLASS Award, which recognizes student-athletes that have notable achievements in four areas of excellence – community, classroom, character and competition.

REMEMBERING MARY JO HAVERBECK: The Penn State Lady Lion basketball program mourns the passing of former associate sports information director Mary Jo Haverbeck, who died on Monday, Jan. 6 in State College. She was 74. Haverbeck was a trailblazer for women in the field of athletic communications, earning several lifetime achievement honors from the College Sports Information Directors of America (CoSIDA). She was the first woman inducted into the CoSIDA Hall of Fame in 1995 and was the first recipient of the organization's Trailblazer Award in 2001. Additionally, she was the first female to earn the Arch Ward Award, in 2000, which is presented to a member who has made an outstanding contribution to the field of college sports information or has brought dignity and prestige to the profession. She continued to cover the Lady Lions in retirement for Blue-White Illustrated and the Lady Lion Cager Club.



2013-14 SINGLE GAME HIGHS & LOWS

Team Superlatives

Penn State High	Penn State Low	Category	Opponent High	Opponent Low
117, vs. St. Francis (Pa.) (11/8)	52, vs. Connecticut (11/17)	Points/Game	94, Nebraska (2/24)	42, Ohio State (1/16)
62, vs. St. Francis (Pa.) (11/8)	22, vs. Connecticut (11/17)	Points/Half	55, South Dakota State (12/11)	18, Ohio State (2/9)
39, vs. St. Francis (Pa.) (11/8)	18, vs. Connecticut (11/17)	Field Goals Made	33, Nebraska (2/24)	14, Bucknell (11/20)
79, vs. Purdue (1/12)	48, at Illinois (1/9)	Field Goal Attempts	75, St. Francis (Pa.) (11/8)	52, Minnesota (1/26)
.534, vs. St. Francis (Pa.) (11/8)	.300, vs. Connecticut (11/17)	FG Percentage	.569, Nebraska (2/24)	.255, Bucknell (11/20)
8, vs. Fordham (11/10)	0, vs. Hartford (12/29)	3-pt. FG Made	16, Nebraska (2/24)	2, twice (MR: Minnesota, 1/26)
21, vs. Connecticut (11/17)	5, 3x (MR: vs. Wisconsin, 2/16)	3-pt. FG Attempts	42, St. Francis (Pa.) (11/8)	11, 3x (MR: Minnesota, 1/26)
.538, at Indiana (2/13)	.000, vs. Hartford (12/29)	3-pt. FG Percentage	.727, Nebraska (2/24)	.182, twice (MR: Alcorn St., 12/22)
37, vs. St. Francis (Pa.) (11/8)	8, at Purdue (1/30)	Free Throws Made	27, Purdue (1/30)	5, Ohio State (1/16)
43, vs. St. Francis (Pa.) (11/8)	13, twice (MR: at Indiana, 2/13)	Free Throw Attempts	33, South Dakota State (12/11)	8, Ohio State (1/16)
.923, at Indiana (2/13)	.381, at Purdue (1/30)	Free Throw Percentage	.900, Purdue (1/30)	.542, Illinois State (11/30)
57, vs. St. Francis (Pa.) (11/8)	36, twice (MR: vs. Wisconsin, 2/16)	Rebounds	53, South Dakota State (12/11)	25, Illinois (1/9)
22, at Purdue (1/30)	6, vs. Hartford (12/29)	Assists	26, Nebraska (2/24)	3, Alcorn State (12/22)
19, vs. St. Francis (Pa.) (11/8)	3, twice (MR: at Ohio State, 2/9)	Steals	15, Illinois (1/9)	1, Wisconsin (2/16)
14, vs. Purdue (1/12)	0, at Illinois (1/9)	Blocked Shots	11, Ohio State (1/16)	1, 4x (MR: Ohio State, 2/9)
27, twice (MR: at Illinois, 1/9)	7, vs. Wisconsin (2/16)	Turnovers	30, St. Francis (Pa.) (11/8)	11, twice (MR: Indiana, 2/13)
26, vs. Bucknell (11/20)	12, vs. Northwestern (2/20)	Fouls	32, St. Francis (Pa.) (11/8)	13, Connecticut (11/17)

Individual Superlatives

	Penn State	Opponent
Points	33, Maggie Lucas vs. St. Francis (Pa.) (11/8)	29, twice (MR: Tierro Frost, Alcorn State, 12/22)
Field Goals Made	10, 4x (MR: Ariel Edwards at Nebraska, 2/24)	10, 4x (MR: Tear'a Laudermill, Nebraska, 2/24)
Field Goal Attempts	22, Maggie Lucas vs. Hartford (12/29)	26, Tierro Frost, Alcorn State (12/22)
Field Goal Pct. (min. 5 made)	.833, twice (MR: Peyton Whitted at Northwestern, 2/2)	.889, Ally Disterhoft, Iowa (2/6)
3-pt. Field Goals Made	5, twice (MR: Maggie Lucas vs. Northwestern, 2/20)	7, Tear'a Laudermill, Nebraska (2/24)
3-pt. Field Goal Attempts	12, Maggie Lucas at Georgetown (12/8)	13, twice (MR: Amber Moore, Illinois, 1/9)
3-pt. Field Goal Pct. (min. 2 made)	.800, Ariel Edwards at Nebraska (2/24)	1.000, 3x (MR: Rachel Theriot, Nebraska, 2/24)
Free Throws Made	16, Maggie Lucas vs. St. Francis (Pa.) (11/8)	9, K.K. Houser, Purdue (1/30)
Free Throw Attempts	16, Maggie Lucas vs. St. Francis (Pa.) (11/8)	11, 3x (MR: K.K. Houser, Purdue, 1/30)
Free Throw Percentage (min. 3 made)	1.000, 37x (MR: Maggie Lucas at Nebraska, 2/24)	1.000, 17x (MR: Malayna Johnson, Wisconsin, 2/16)
Rebounds	12, 3x (MR: Talia East at Nebraska, 2/24)	15, twice (MR: Simone DeLoach, Indiana, 2/13)
Assists	10, Dara Taylor vs. Minnesota (1/26)	12, Samantha Logic, Iowa (1/5)
Steals	7, Dara Taylor vs. Alcorn State (12/22)	7, Andrea White, Georgetown (12/8)
Blocked Shots	7, Talia East vs. Purdue (1/12)	5, 3x (MR: Alex Cohen, Northwestern, 2/2)
Turnovers	11, Dara Taylor at Illinois (1/9)	8, Erin Blaine, St. Francis (Pa.) (11/8)



MISCELLANEOUS STATS

LEADING SCORER

Maggie Lucas	22
Ariel Edwards	4
Dara Taylor	2

LEADING REBOUNDER

Talia East	11
Ariel Edwards	6
Tori Waldner	6
Alex Harris	3
Candice Agee	2
Kaliyah Mitchell	1

LEADER IN ASSISTS

Dara Taylor	20
Maggie Lucas	5
Ariel Edwards	3
Tori Waldner	1

LEADER IN STEALS

Dara Taylor	19
Maggie Lucas	9
Ariel Edwards	4
Tori Waldner	3
Kaliyah Mitchell	1

LEADER IN BLOCKS

Talia East	14
Tori Waldner	11
Candice Agee	8
Alex Harris	6
Kaliyah Mitchell	2
Dara Taylor	1
Peyton Whitted	1
Ariel Edwards	1

GAMES STARTED

Ariel Edwards	27
Maggie Lucas	27
Dara Taylor	27
Tori Waldner	27
Talia East	24
Candice Agee	3

20-POINT SCORING GAMES

Penn State	21
Opponents	12
Maggie Lucas	15
Ariel Edwards	5
Dara Taylor	1

30-POINT SCORING GAMES

Penn State	3
Opponents	0
Maggie Lucas	3

TECHNICAL FOULS

Penn State	0
Opponents	1

FOUR-POINT PLAYS

Penn State	2
Opponents	0

Maggie Lucas	2
--------------	---

THREE-POINT PLAYS

Penn State	43
Opponents	34

Ariel Edwards	12
Maggie Lucas	10
Dara Taylor	7
Talia East	6
Kaliyah Mitchell	3
Alex Harris	2
Peyton Whitted	2
Candice Agee	1

PSU'S FIRST SUBSTITUTION

Kaliyah Mitchell	11
Candice Agee	7
Peyton Whitted	5
Talia East	3
Alex Harris	3
Keke Sevillian	1
Jenny DeGraaf	1

BENCH POINTS

Penn State	411 (15.2 ppg)
Opponents	412 (15.3 ppg)

JUMP BALLS CONTROLLED

Penn State	18
Opponents	9

FIRST SCORE OF GAME

Penn State	16
Opponents	11

Dara Taylor	5
Talia East	4
Ariel Edwards	3
Maggie Lucas	3
Tori Waldner	1

RUNS OF 10-0 OR BETTER

Penn State	15
Opponents	6

LARGEST HALFTIME LEAD

30, vs. Bucknell (53-23) (11/20)

LARGEST HALFTIME DEFICIT

22, at Nebraska (52-30) (2/24)

LARGEST LEAD

44, Bucknell (11/20)

LARGEST DEFICIT

32, at Nebraska (2/24)

LARGEST DEFICIT OVERCOME TO WIN

12, at Illinois (12:46 in 1st half) (1/9)

LARGEST LEAD GIVEN UP IN LOSS

7, vs. Purdue (17:30 in 1st half) (1/12)
--

LARGEST WIN

43, vs. Bucknell (92-49) (11/20)

LARGEST DEFEAT

20, at Nebraska (94-74) (2/24)

MOST CONSECUTIVE POINTS

13, vs. Bucknell (15:02 to 11:59) (11/20)

MOST CONSECUTIVE POINTS BY OPP

12, twice (MR: Illinois (2:00 to 0:23 second half), 1/9)
--

LONGEST WINNING STREAK

6, 1/16-2/2

LONGEST LOSING STREAK

1, 5x (MR: 2/24-present)

CLUTCH FREE THROWS (FINAL 5 MIN. & OT)

Peyton Whitted	2-2	1.000
Maggie Lucas	26-28	.929
Keke Sevillian	7-8	.875
Kaliyah Mitchell	21-29	.724
Ariel Edwards	23-33	.697
Dara Taylor	18-26	.692
Talia East	7-12	.583
Tori Waldner	4-7	.571
Candice Agee	3-8	.375
Alex Harris	1-4	.250

NOTE: Totals may not add up to games played due to ties.

SPECIALITY STATS (PSU/OPP)

	Paint	Off TO	2nd	FastBr	Bench
St. Francis (Pa.)	66/24	31/21	19/8	24/12	37/30
Fordham	22/16	17/13	13/9	11/4	16/15
Connecticut	20/24	6/19	15/5	5/10	12/18
Bucknell	48/20	25/4	25/4	16/2	45/15
Oregon State	26/16	18/20	11/10	6/2	12/25
Illinois State	34/18	17/18	12/7	8/2	25/0
Notre Dame	28/38	17/13	12/20	8/10	9/21
Georgetown	28/20	19/19	13/14	14/2	9/18
South Dakota St.	40/30	22/12	10/21	24/4	8/23
Texas A&M	30/18	19/16	6/6	8/6	8/23
Alcorn State	46/18	29/19	18/10	19/4	32/16
Hartford	40/14	16/9	14/5	14/0	20/23
Iowa	38/32	12/13	16/1	6/4	12/9
Illinois	28/18	9/35	3/8	2/6	16/9
Purdue	40/24	12/17	25/14	8/8	15/27

	Paint	Off TO	2nd	FastBr	Bench
Ohio State	34/18	17/4	18/3	18/2	19/12
Michigan State	24/20	15/14	7/8	10/9	7/11
Indiana	26/8	16/18	12/2	8/0	5/29
Minnesota	34/26	25/7	17/7	6/4	13/8
Purdue	44/22	17/17	6/12	22/6	6/14
Northwestern	36/26	21/19	25/3	6/11	21/0
Iowa	30/30	13/14	16/4	4/11	5/4
Ohio State	30/20	27/10	7/15	11/4	15/22
Indiana	26/26	11/23	4/17	0/10	6/16
Wisconsin	48/30	23/12	17/12	16/3	9/6
Northwestern	26/36	18/14	12/3	8/14	13/16
Nebraska	30/22	9/28	9/8	4/2	16/11



Player Performance Charts

#1 CANDICE AGEE

CAREER HIGHS

Points..... 16 vs. Bucknell (11/20/13)
 Rebs..... 9 vs. Fairleigh Dickinson (12/2/12)
 Assists..... 1 (7x) last at Illinois (1/9/14)
 Steals..... 2 vs. NJIT (12/23/12)
 Blocks..... 3 vs. Illinois (2/20/13)
 Minutes..... 21 vs. Bucknell (11/20/13)
 FGM..... 7 vs. Bucknell (11/20/13)
 FGA..... 10 vs. Bucknell (11/20/13)
 FG%..... 1.000 (5x)
 last at Ohio State (2-2) (2/9/14)
 3FGM..... n/a
 3FGA..... n/a
 3PT %..... n/a
 FTM..... 4 vs. Illinois (2/20/13)
 FTA..... 8 vs. Illinois (2/20/13)
 FT %..... 1.000 (4x)
 last vs. Oregon State (2-2) (11/29/13)
 Career Double-Doubles..... n/a
 Career 20-point games..... n/a

SEASON HIGHS

Points..... 16 vs. Bucknell (11/20/13)
 Rebs..... 7 vs. Fordham (11/10/13)
 Assists..... 1 (5x) last at Illinois (1/9/14)
 Steals..... 1 (3x) last vs. Minnesota (1/26/14)
 Blocks..... 2 (4x) last vs. Indiana (1/22/14)
 Minutes..... 21 vs. Bucknell (11/20/13)
 FGM..... 7 vs. Bucknell (11/20/13)
 FGA..... 10 vs. Bucknell (11/20/13)
 FG%... 1.000 (3x) last at Ohio State (2-2) (2/9/14)
 3FGM..... n/a
 3FGA..... n/a
 3PT%..... n/a
 FTM..... 3 (4x) last at Nebraska (2/24/14)
 FTA..... 6 (3x) last at Nebraska (2/24/14)
 FT%..... 1.000 (3x)
 last vs. Oregon State (2-2) (11/29/13)
 Double-Doubles..... n/a
 20-point games..... n/a

BIG TEN CONFERENCE CAREER HIGHS

Points..... 8 vs. Illinois (2/20/13)
 Rebs..... 4 at Northwestern (2/2/14)
 Assists..... 1 at Illinois (1/9/14)
 1 at Iowa (1/5/14)
 Steals..... 1 vs. Minnesota (1/26/14)
 1 vs. Purdue (1/12/14)
 Blocks..... 3 vs. Illinois (2/20/13)
 Minutes..... 18 at Northwestern (2/2/14)
 FGM..... 2 (6x) last at Ohio State (2/9/14)
 FGA..... 4 (5x) last at Northwestern (2/2/14)
 FG%... 1.000 (3x) last at Ohio State (2-2) (2/9/14)
 3FGM..... n/a
 3FGA..... n/a
 3PT%..... n/a
 FTM..... 4 vs. Illinois (2/20/13)
 FTA..... 8 vs. Illinois (2/20/13)
 FT%..... .500 (3x) last at Nebraska (3-6) (2/24/14)
 Double-Doubles..... n/a
 20-point games..... n/a

#2 DARA TAYLOR

CAREER HIGHS

Points..... 20 vs. Alcorn State (12/22/13)
 Rebs..... 8 vs. East Carolina (3/21/10)
 Assists..... 11 at American (12/20/09)
 11 at Virginia (1/11/10)
 Steals..... 7 vs. Alcorn State (12/22/13)
 7 vs. Northwestern (1/3/13)
 Blocks..... 1 (9x) last vs. Purdue (1/12/14)
 Minutes..... 40 (3x) last at Nebraska (2/24/14)
 FGM..... 9 vs. Alcorn State (12/22/13)
 FGA..... 16 vs. Purdue (1/12/14)
 FG%... 1.000 (3x) last vs. N.C. State (2-2) (2/6/11)
 3FGM..... 3 at Michigan State (1/6/13)
 3 at Virginia Tech (12/12/12)
 3FGA..... 6 at Virginia Tech (12/12/12)
 3PT %..... 1.000 (9x)
 last vs. Alcorn State (1-1) (12/22/13)
 FTM..... 10 at Michigan State (1/19/14)
 FTA..... 14 at Michigan State (1/19/14)
 FT %..... 1.000 (19x)
 last at Indiana (1-1) (2/13/14)
 Career Double-Doubles..... 2
 Career 20-point games..... 1

SEASON HIGHS

Points..... 20 vs. Alcorn State (12/22/13)
 Rebs..... 7 vs. Northwestern (2/20/14)
 Assists..... 10 vs. Minnesota (1/26/14)
 Steals..... 7 vs. Alcorn State (12/22/13)
 Blocks..... 1 (3x) last vs. Purdue (1/12/14)
 Minutes..... 40 (3x) last at Nebraska (2/24/14)
 FGM..... 9 vs. Alcorn State (12/22/13)
 FGA..... 16 vs. Purdue (1/12/14)
 FG%..... .750 (9-12) vs. Alcorn State (12/22/13)
 3FGM..... 2 (3x) last at Ohio State (2/9/14)
 3FGA..... 5 at Purdue (1/30/14)
 5 vs. Purdue (1/12/14)
 3PT%..... 1.000 (1-1) vs. Alcorn State (12/22/13)
 FTM..... 10 at Michigan State (1/19/14)
 FTA..... 14 at Michigan State (1/19/14)
 FT%..... 1.000 (7x)
 last at Indiana (1-1) (2/13/14)
 Double-Doubles..... 1
 20-point games..... 1

BIG TEN CONFERENCE CAREER HIGHS

Points..... 18 at Michigan State (1/19/14)
 18 at Michigan State (1/6/13)
 Rebs..... 7 (3x) last vs. Northwestern (2/20/14)
 Assists..... 10 vs. Minnesota (1/26/14)
 Steals..... 7 vs. Northwestern (1/3/13)
 Blocks..... 1 (3x) last vs. Purdue (1/12/14)
 Minutes..... 40 (3x) last at Nebraska (2/24/14)
 FGM..... 7 at Michigan State (1/6/13)
 FGA..... 16 vs. Purdue (1/12/14)
 FG%..... .700 (7-10) at Michigan State (1/6/13)
 3FGM..... 3 at Michigan State (1/6/13)
 3FGA..... 5 at Purdue (1/30/14)
 5 vs. Purdue (1/12/14)
 3PT%..... 1.000 (4x) last at Iowa (1-1) (2/14/13)
 FTM..... 10 at Michigan State (1/19/14)
 FTA..... 14 at Michigan State (1/19/14)
 FT%..... 1.000 (5x)
 last at Indiana (1-1) (2/13/14)
 Double-Doubles..... 1
 20-point games..... n/a

#5 TALIA EAST

CAREER HIGHS

Points..... 14 vs. Iowa (2/6/14)
 Rebs..... 15 at South Carolina (11/20/11)
 Assists..... 2 (8x)
 last at Northwestern (2/2/14)
 Steals..... 2 (9x) last vs. Wisconsin (2/16/14)
 Blocks..... 7 vs. Purdue (1/12/14)
 7 at South Carolina (11/20/11)
 Minutes..... 35 at Purdue (1/30/14)
 FGM..... 6 at Purdue (1/30/14)
 FGA..... 11 vs. Iowa (2/6/14)
 FG%..... 1.000 (13x)
 last vs. Minnesota (4-4) (1/26/14)
 3FGM..... n/a
 3FGA..... n/a
 3PT %..... n/a
 FTM..... 5 (3x) at Nebraska (2/24/14)
 FTA..... 8 vs. Indiana (1/22/14)
 FT %..... 1.000 (18x)
 last vs. Iowa (4-4) (2/6/14)
 Career Double-Doubles..... 4
 Career 20-point games..... n/a

SEASON HIGHS

Points..... 14 vs. Iowa (2/6/14)
 Rebs..... 12 (3x) last at Nebraska (2/24/14)
 Assists..... 2 (4x) last at Northwestern (2/2/14)
 Steals..... 2 (3x) last vs. Wisconsin (2/16/14)
 Blocks..... 7 vs. Purdue (1/12/14)
 Minutes..... 35 at Purdue (1/30/14)
 FGM..... 6 at Purdue (1/30/14)
 FGA..... 11 vs. Iowa (2/6/14)
 FG%..... 1.000 (4-4) vs. Minnesota (1/26/14)
 3FGM..... n/a
 3FGA..... n/a
 3PT%..... n/a
 FTM..... 5 (3x) at Nebraska (2/24/14)
 FTA..... 8 vs. Indiana (1/22/14)
 FT%..... 1.000 (11x)
 last vs. Iowa (4-4) (2/6/14)
 Double-Doubles..... 4
 20-point games..... n/a

BIG TEN CONFERENCE CAREER HIGHS

Points..... 14 vs. Iowa (2/6/14)
 Rebs..... 12 (3x) last at Nebraska (2/24/14)
 Assists..... 2 (3x) last at Northwestern (2/2/14)
 Steals..... 2 (5x) last vs. Wisconsin (2/16/14)
 Blocks..... 7 vs. Purdue (1/12/14)
 Minutes..... 35 at Purdue (1/30/14)
 FGM..... 6 at Purdue (1/30/14)
 FGA..... 11 vs. Iowa (2/6/14)
 FG%..... 1.000 (11x) at Nebraska (1-1) (3/3/13)
 3FGM..... n/a
 3FGA..... n/a
 3PT%..... n/a
 FTM..... 5 (3x) at Nebraska (2/24/14)
 FTA..... 8 vs. Indiana (1/22/14)
 FT%..... 1.000 (8x)
 last vs. Iowa (4-4) (2/6/14)
 Double-Doubles..... 3
 20-point games..... n/a



Player Performance Charts

#10 KEKE SEVILLIAN

CAREER HIGHS

Points.....	8 vs. St. Francis (Pa.) (11/8/13)
Rebs.....	3 vs. St. Francis (Pa.) (11/8/13)
Assists.....	1 (5x) last vs. Minnesota (1/26/14)
Steals.....	4 vs. St. Francis (Pa.) (11/8/13)
Blocks.....	n/a
Minutes.....	18 vs. St. Francis (Pa.) (11/8/13)
FGM.....	2 vs. Illinois State (11/30/13)
.....	2 vs. St. Francis (Pa.) (11/8/13)
FGA.....	6 vs. St. Francis (Pa.) (11/8/13)
FG%.....	1.000 (2-2) at Georgetown (10/8/13)
3FGM.....	1 (4x) last vs. Ohio State (1/16/14)
3FGA.....	3 (3x) last vs. Ohio State (1/16/14)
3PT%.....	1.000 (1-1) vs. Illinois State (11/30/13)
FTM.....	4 vs. St. Francis (Pa.) (11/8/13)
FTA.....	4 vs. St. Francis (Pa.) (11/8/13)
FT%.....	1.000 (4x)
.....	last vs. Hartford (2-2) (12/29/13)
Double-Doubles.....	n/a
20-point games.....	n/a

SEASON HIGHS

Points.....	8 vs. St. Francis (Pa.) (11/8/13)
Rebs.....	3 vs. St. Francis (Pa.) (11/8/13)
Assists.....	1 (5x) last vs. Minnesota (1/26/14)
Steals.....	4 vs. St. Francis (Pa.) (11/8/13)
Blocks.....	n/a
Minutes.....	18 vs. St. Francis (Pa.) (11/8/13)
FGM.....	2 vs. Illinois State (11/30/13)
.....	2 vs. St. Francis (Pa.) (11/8/13)
FGA.....	6 vs. St. Francis (Pa.) (11/8/13)
FG%.....	1.000 (2-2) at Georgetown (10/8/13)
3FGM.....	1 (4x) last vs. Ohio State (1/16/14)
3FGA.....	3 (3x) last vs. Ohio State (1/16/14)
3PT%.....	1.000 (1-1) vs. Illinois State (11/30/13)
FTM.....	4 vs. St. Francis (Pa.) (11/8/13)
FTA.....	4 vs. St. Francis (Pa.) (11/8/13)
FT%.....	1.000 (4x)
.....	last vs. Hartford (2-2) (12/29/13)
Double-Doubles.....	n/a
20-point games.....	n/a

BIG TEN CONFERENCE CAREER HIGHS

Points.....	3 vs. Ohio State (1/16/14)
Rebs.....	1 (3x) last at Nebraska (2/24/14)
Assists.....	1 vs. Minnesota (1/26/14)
Steals.....	n/a
Blocks.....	n/a
Minutes.....	12 vs. Indiana (1/22/14)
FGM.....	1 vs. Ohio State (1/16/14)
FGA.....	4 vs. Ohio State (1/16/14)
FG%.....	.250 (1-4) vs. Ohio State (1/16/14)
3FGM.....	1 vs. Ohio State (1/16/14)
3FGA.....	3 vs. Ohio State (1/16/14)
3PT%.....	.333 (1-3) vs. Ohio State (1/16/14)
FTM.....	1 vs. Indiana (1/22/14)
FTA.....	2 vs. Indiana (1/22/14)
FT%.....	.500 (1-2) vs. Indiana (1/22/14)
Double-Doubles.....	n/a
20-point games.....	n/a

#11 ALEX HARRIS

CAREER HIGHS

Points.....	8 vs. Bucknell (11/20/13)
Rebs.....	11 vs. Illinois State (11/30/13)
.....	11 vs. Bucknell (11/20/13)
Assists.....	2 vs. Illinois State (11/30/13)
Steals.....	1 (6x) last at Indiana (2/13/14)
Blocks.....	3 at Purdue (1/30/14)
.....	3 vs. St. Francis (Pa.) (11/8/13)
Minutes.....	22 vs. Fordham (11/10/13)
FGM.....	3 vs. Bucknell (11/20/13)
FGA.....	5 vs. Purdue (1/12/14)
.....	5 vs. Oregon State (11/29/13)
FG%.....	1.000 (3x)
.....	last vs. Hartford (2-2) (12/29/13)
3FGM.....	n/a
3FGA.....	n/a
3PT%.....	n/a
FTM.....	2 (5x) last vs. Notre Dame (12/4/13)
FTA.....	5 vs. Bucknell (11/20/13)
FT%.....	1.000 (4x)
.....	last vs. Alcorn State (1-1) (12/22/13)
Double-Doubles.....	n/a
20-point games.....	n/a

SEASON HIGHS

Points.....	8 vs. Bucknell (11/20/13)
Rebs.....	11 vs. Illinois State (11/30/13)
.....	11 vs. Bucknell (11/20/13)
Assists.....	2 vs. Illinois State (11/30/13)
Steals.....	1 (6x) last at Indiana (2/13/14)
Blocks.....	3 at Purdue (1/30/14)
.....	3 vs. St. Francis (Pa.) (11/8/13)
Minutes.....	22 vs. Fordham (11/10/13)
FGM.....	3 vs. Bucknell (11/20/13)
FGA.....	5 vs. Purdue (1/12/14)
.....	5 vs. Oregon State (11/29/13)
FG%.....	1.000 (3x)
.....	last vs. Hartford (2-2) (12/29/13)
3FGM.....	n/a
3FGA.....	n/a
3PT%.....	n/a
FTM.....	2 (5x) last vs. Notre Dame (12/4/13)
FTA.....	5 vs. Bucknell (11/20/13)
FT%.....	1.000 (4x)
.....	last vs. Alcorn State (1-1) (12/22/13)
Double-Doubles.....	n/a
20-point games.....	n/a

BIG TEN CONFERENCE CAREER HIGHS

Points.....	5 vs. Minnesota (1/26/14)
Rebs.....	8 vs. Ohio State (1/16/14)
Assists.....	1 vs. Minnesota (1/26/14)
Steals.....	1 at Indiana (2/13/14)
.....	1 at Northwestern (2/2/14)
Blocks.....	3 at Purdue (1/30/14)
Minutes.....	15 vs. Ohio State (1/16/14)
FGM.....	2 vs. Purdue (1/12/14)
FGA.....	5 vs. Purdue (1/12/14)
FG%.....	.667 (2-3) vs. Minnesota (1/26/14)
3FGM.....	n/a
3FGA.....	n/a
3PT%.....	n/a
FTM.....	1 at Northwestern (2/2/14)
.....	1 at Illinois (1/9/14)
FTA.....	2 (3x) last at Northwestern (2/2/14)
FT%.....	.500 (1-2) at Northwestern (2/2/14)
.....	.500 (1-2) at Illinois (1/9/14)
Double-Doubles.....	n/a
20-point games.....	n/a

#15 KALIYAH MITCHELL

CAREER HIGHS

Points.....	14 vs. Bucknell (11/20/13)
Rebs.....	10 at Michigan State (1/19/14)
Assists.....	2 (3x) last at Northwestern (2/2/14)
Steals.....	3 vs. Notre Dame (12/4/13)
Blocks.....	2 at Iowa (1/5/14)
Minutes.....	25 vs. Northwestern (2/20/14)
FGM.....	5 vs. St. Francis (Pa.) (11/8/13)
FGA.....	8 vs. St. Francis (Pa.) (11/8/13)
FG%.....	1.000 (2-2) at Ohio State (2/9/14)
.....	1.000 (2-2) vs. Illinois State (11/30/13)
3FGM.....	1 vs. Illinois State (11/30/13)
3FGA.....	3 at Nebraska (2/24/14)
3PT%.....	1.000 (1-1) vs. Illinois State (11/30/13)
FTM.....	7 vs. Northwestern (2/20/14)
FTA.....	7 (3x) last vs. Northwestern (2/20/14)
FT%.....	1.000 (6x)
.....	last at Nebraska (1-1) (2/24/14)
Double-Doubles.....	n/a
20-point games.....	n/a

SEASON HIGHS

Points.....	14 vs. Bucknell (11/20/13)
Rebs.....	10 at Michigan State (1/19/14)
Assists.....	2 (3x) last at Northwestern (2/2/14)
Steals.....	3 vs. Notre Dame (12/4/13)
Blocks.....	2 at Iowa (1/5/14)
Minutes.....	25 vs. Northwestern (2/20/14)
FGM.....	5 vs. St. Francis (Pa.) (11/8/13)
FGA.....	8 vs. St. Francis (Pa.) (11/8/13)
FG%.....	1.000 (2-2) at Ohio State (2/9/14)
.....	1.000 (2-2) vs. Illinois State (11/30/13)
3FGM.....	1 vs. Illinois State (11/30/13)
3FGA.....	3 at Nebraska (2/24/14)
3PT%.....	1.000 (1-1) vs. Illinois State (11/30/13)
FTM.....	7 vs. Northwestern (2/20/14)
FTA.....	7 (3x) last vs. Northwestern (2/20/14)
FT%.....	1.000 (6x)
.....	last at Nebraska (1-1) (2/24/14)
Double-Doubles.....	n/a
20-point games.....	n/a

BIG TEN CONFERENCE CAREER HIGHS

Points.....	9 vs. Northwestern (2/20/14)
Rebs.....	10 at Michigan State (1/19/14)
Assists.....	2 (3x) last at Northwestern (2/2/14)
Steals.....	2 vs. Ohio State (1/16/14)
Blocks.....	2 at Iowa (1/5/14)
Minutes.....	25 vs. Northwestern (2/20/14)
FGM.....	3 vs. Purdue (1/12/14)
FGA.....	7 at Nebraska (2/24/14)
FG%.....	1.000 (2-2) at Ohio State (2/9/14)
3FGM.....	n/a
3FGA.....	3 at Nebraska (2/24/14)
3PT%.....	n/a
FTM.....	7 vs. Northwestern (2/20/14)
FTA.....	7 vs. Northwestern (2/20/14)
FT%.....	1.000 (3x) last at Nebraska (1-1) (2/24/14)
Double-Doubles.....	n/a
20-point games.....	n/a



Player Performance Charts

#23 ARIEL EDWARDS

CAREER HIGHS

Points.....	24 (3x) last at Nebraska (2/24/14)
Rebs.....	11 at Illinois (1/9/14)
.....	11 vs. Iowa (1/22/12)
Assists.....	5 vs. Bucknell (11/20/13)
Steals.....	4 at South Dakota State (12/11/13)
Blocks.....	4 at South Dakota State (12/11/13)
Minutes.....	39 at Michigan State (1/19/14)
FGM.....	11 vs. Detroit (11/23/12)
FGA.....	21 at Purdue (1/30/14)
FG%.....	1.000 (3x) last DePaul (1-1) (3/21/11)
3FGM.....	4 at Nebraska (2/24/14)
3FGA.....	5 at Nebraska (2/24/14)
3PT %.....	1.000 (15x)
.....	last at Purdue (1-1) (1/30/14)
FTM.....	9 vs. Iowa (1/22/12)
FTA.....	10 vs. Iowa (1/22/12)
FT %.....	1.000 (31x)
.....	last vs. Wisconsin (6-6) (2/16/14)
Career Double-Doubles.....	4
Career 20-point games.....	6

SEASON HIGHS

Points.....	24 at Nebraska (2/24/14)
.....	24 at South Dakota State (12/11/13)
Rebs.....	11 at Illinois (1/9/14)
Assists.....	5 vs. Bucknell (11/20/13)
Steals.....	4 at South Dakota State (12/11/13)
Blocks.....	4 at South Dakota State (12/11/13)
Minutes.....	39 at Michigan State (1/19/14)
FGM.....	10 at Nebraska (2/24/14)
FGA.....	21 at Purdue (1/30/14)
FG%.....	.818 (9-11) vs. St. Francis (Pa.) (11/8/13)
3FGM.....	4 at Nebraska (2/24/14)
3FGA.....	5 at Nebraska (2/24/14)
3PT%.....	1.000 (4x)
.....	last at Purdue (1-1) (1/30/14)
FTM.....	6 (4x) last vs. Wisconsin (2/16/14)
FTA.....	7 at Illinois (1/9/14)
FT%.....	1.000 (11x)
.....	last vs. Wisconsin (6-6) (2/16/14)
Double-Doubles.....	3
20-point games.....	5

BIG TEN CONFERENCE CAREER HIGHS

Points.....	24 at Nebraska (2/24/14)
Rebs.....	11 at Illinois (1/9/14)
.....	11 vs. Iowa (1/22/12)
Assists.....	4 (6x) last vs. Iowa (2/6/14)
Steals.....	3 vs. Indiana (1/22/14)
Blocks.....	2 vs. Purdue (1/12/14)
.....	2 vs. Nebraska (1/13/13)
Minutes.....	39 at Michigan State (1/19/14)
FGM.....	10 at Nebraska (2/24/14)
FGA.....	21 at Purdue (1/30/14)
FG%.....	1.000 (5x) last vs. Michigan (2-2) (2/24/13)
3FGM.....	4 at Nebraska (2/24/14)
3FGA.....	5 at Nebraska (2/24/14)
3PT%.....	1.000 (8x)
.....	last at Purdue (1-1) (1/30/14)
FTM.....	9 vs. Iowa (1/22/12)
FTA.....	10 vs. Iowa (1/22/12)
FT%.....	1.000 (13x)
.....	last vs. Wisconsin (6-6) (2/16/14)
Double-Doubles.....	3
20-point games.....	3

#25 PEYTON WHITTED

CAREER HIGHS

Points.....	11 at Northwestern (2/2/14)
Rebs.....	10 at Illinois (1/9/14)
Assists.....	2 at Iowa (1/5/14)
.....	2 vs. Alcorn State (12/22/13)
Steals.....	2 vs. Ohio State (1/16/14)
.....	2 vs. Hartford (12/29/13)
Blocks.....	3 at South Dakota State (12/11/13)
Minutes.....	24 at Illinois (1/9/14)
FGM.....	5 at Northwestern (2/2/14)
FGA.....	7 vs. Alcorn State (12/22/13)
FG%.....	1.000 (1-1) at Indiana (2/13/14)
3FGM.....	n/a
3FGA.....	3 vs. Bucknell (11/20/13)
3PT%.....	n/a
FTM.....	5 at Illinois (1/9/14)
FTA.....	5 at Illinois (1/9/14)
FT%.....	1.000 (4x)
.....	last vs. Northwestern (2-2) (2/20/14)
Double-Doubles.....	n/a
20-point games.....	n/a

SEASON HIGHS

Points.....	11 at Northwestern (2/2/14)
Rebs.....	10 at Illinois (1/9/14)
Assists.....	2 at Iowa (1/5/14)
.....	2 vs. Alcorn State (12/22/13)
Steals.....	2 vs. Ohio State (1/16/14)
.....	2 vs. Hartford (12/29/13)
Blocks.....	3 at South Dakota State (12/11/13)
Minutes.....	24 at Illinois (1/9/14)
FGM.....	5 at Northwestern (2/2/14)
FGA.....	7 vs. Alcorn State (12/22/13)
FG%.....	1.000 (1-1) at Indiana (2/13/14)
3FGM.....	n/a
3FGA.....	3 vs. Bucknell (11/20/13)
3PT%.....	n/a
FTM.....	5 at Illinois (1/9/14)
FTA.....	5 at Illinois (1/9/14)
FT%.....	1.000 (4x)
.....	last vs. Northwestern (2-2) (2/20/14)
Double-Doubles.....	n/a
20-point games.....	n/a

BIG TEN CONFERENCE CAREER HIGHS

Points.....	11 at Northwestern (2/2/14)
Rebs.....	10 at Illinois (1/9/14)
Assists.....	2 at Iowa (1/5/14)
Steals.....	2 vs. Ohio State (1/16/14)
Blocks.....	n/a
Minutes.....	24 at Illinois (1/9/14)
FGM.....	5 at Northwestern (2/2/14)
FGA.....	6 at Northwestern (2/2/14)
.....	6 at Iowa (1/5/14)
FG%.....	1.000 (1-1) at Indiana (2/13/14)
3FGM.....	n/a
3FGA.....	1 (3x) last at Northwestern (2/2/14)
3PT%.....	n/a
FTM.....	5 at Illinois (1/9/14)
FTA.....	5 at Illinois (1/9/14)
FT%.....	1.000 (2-2) vs. Northwestern (2/20/14)
.....	1.000 (1-1) at Northwestern (2/2/14)
Double-Doubles.....	n/a
20-point games.....	n/a

#33 MAGGIE LUCAS

CAREER HIGHS

Points.....	39 vs. Georgetown (12/9/12)
Rebs.....	10 vs. Ohio State (2/20/12)
Assists.....	8 vs. Minnesota (2/26/12)
Steals.....	6 vs. Georgetown (12/9/12)
Blocks.....	4 vs. South Dakota St. (12/16/12)
Minutes.....	40 (9x) last vs. Iowa (2/6/14)
FGM.....	11 at Nebraska (3/3/13)
.....	11 vs. Georgetown (12/9/12)
FGA.....	24 at Minnesota (2/28/13)
FG%.....	.778 (7-9) at Virginia Tech (12/12/12)
3FGM.....	8 at Nebraska (3/3/13)
3FGA.....	13 (5x)
.....	last vs. Michigan State (3/9/13)
3PT %.....	1.000 (3-3) vs. Michigan St. (2/10/13)
.....	1.000 (4-4) at Bucknell (12/21/11)
FTM.....	16 vs. St. Francis (Pa.) (11/8/13)
FTA.....	16 vs. St. Francis (Pa.) (11/8/13)
FT %.....	1.000 (73x)
.....	last at Nebraska (4-4) (2/24/14)
Career Double-Doubles.....	1
Career 20-point games.....	62
Career 30-point games.....	7

SEASON HIGHS

Points.....	33 vs. St. Francis (Pa.) (11/8/13)
Rebs.....	8 vs. Indiana (1/22/14)
.....	8 vs. St. Francis (Pa.) (11/8/13)
Assists.....	6 at Purdue (1/30/14)
Steals.....	5 vs. Connecticut (11/17/13)
.....	5 vs. St. Francis (Pa.) (11/8/13)
Blocks.....	1 vs. Purdue (1/12/14)
.....	1 vs. Notre Dame (12/4/13)
Minutes.....	40 (4x) last vs. Iowa (2/6/14)
FGM.....	10 (3x) last at Indiana (2/13/14)
FGA.....	22 vs. Hartford (12/29/13)
FG%.....	.643 (9-14) at Ohio State (2/9/14)
3FGM.....	5 at Georgetown (12/8/13)
3FGA.....	12 at Georgetown (12/8/13)
3PT%.....	.667 (4-6) vs. Fordham (11/10/13)
FTM.....	16 vs. St. Francis (Pa.) (11/8/13)
FTA.....	16 vs. St. Francis (Pa.) (11/8/13)
FT%.....	1.000 (20x)
.....	last at Nebraska (4-4) (2/24/14)
Double-Doubles.....	n/a
20-point games.....	15
30-point games.....	3

BIG TEN CONFERENCE CAREER HIGHS

Points.....	34 at Nebraska (3/3/13)
Rebs.....	10 vs. Ohio State (2/20/12)
Assists.....	8 vs. Minnesota (2/26/12)
Steals.....	5 vs. Northwestern (1/3/13)
Blocks.....	2 (3x) last vs. Northwestern (1/3/13)
Minutes.....	40 (6x) last vs. Iowa (2/6/14)
FGM.....	11 at Nebraska (3/3/13)
FGA.....	24 at Minnesota (2/28/13)
FG%.....	.769 (10-13) at Michigan (1/26/12)
3FGM.....	8 at Nebraska (3/3/13)
3FGA.....	13 at Nebraska (3/3/13)
.....	13 vs. Michigan State (1/7/12)
3PT%.....	1.000 (3-3) vs. Michigan State (2/10/13)
FTM.....	9 vs. Northwestern (1/3/13)
FTA.....	12 vs. Northwestern (1/3/13)
FT%.....	1.000 (31x)
.....	last at Nebraska (4-4) (2/24/14)
Double-Doubles.....	1
20-point games.....	30
30-point games.....	3



Player Performance Charts

#41 JENNY DeGRAAF

CAREER HIGHS

Points.....	5 vs. Ohio State (1/16/14)
.....	5 vs. Alcorn State (12/22/13)
Rebs.....	2 (3x) last at Nebraska (2/24/14)
Assists.....	2 vs. Bucknell (11/20/13)
.....	2 vs. St. Francis (Pa.) (11/8/13)
Steals.....	1 vs. Alcorn State (12/22/13)
Blocks.....	n/a
Minutes.....	12 vs. Alcorn State (12/22/13)
FGM.....	2 (3x) last vs. Minnesota (1/26/14)
FGA.....	4 vs. Minnesota (1/26/14)
FG%.....	.667 (2-3) vs. Ohio State (1/16/14)
.....	.667 (2-3) vs. Alcorn State (12/22/13)
3FGM.....	1 vs. Ohio State (1/16/14)
.....	1 vs. Alcorn State (12/22/13)
3FGA.....	2 vs. Minnesota (1/26/14)
.....	2 vs. Bucknell (11/20/13)
3PT%.....	1.000 (1-1) vs. Ohio State (1/16/14)
.....	1.000 (1-1) vs. Alcorn State (12/22/13)
FTM.....	n/a
FTA.....	n/a
FT%.....	n/a
Double-Doubles.....	n/a
20-point games.....	n/a

SEASON HIGHS

Points.....	5 vs. Ohio State (1/16/14)
.....	5 vs. Alcorn State (12/22/13)
Rebs.....	2 (3x) last at Nebraska (2/24/14)
Assists.....	2 vs. Bucknell (11/20/13)
.....	2 vs. St. Francis (Pa.) (11/8/13)
Steals.....	1 vs. Alcorn State (12/22/13)
Blocks.....	n/a
Minutes.....	12 vs. Alcorn State (12/22/13)
FGM.....	2 (3x) last vs. Minnesota (1/26/14)
FGA.....	4 vs. Minnesota (1/26/14)
FG%.....	.667 (2-3) vs. Ohio State (1/16/14)
.....	.667 (2-3) vs. Alcorn State (12/22/13)
3FGM.....	1 vs. Ohio State (1/16/14)
.....	1 vs. Alcorn State (12/22/13)
3FGA.....	2 vs. Minnesota (1/26/14)
.....	2 vs. Bucknell (11/20/13)
3PT%.....	1.000 (1-1) vs. Ohio State (1/16/14)
.....	1.000 (1-1) vs. Alcorn State (12/22/13)
FTM.....	n/a
FTA.....	n/a
FT%.....	n/a
Double-Doubles.....	n/a
20-point games.....	n/a

BIG TEN CONFERENCE CAREER HIGHS

Points.....	5 vs. Ohio State (1/16/14)
Rebs.....	2 at Nebraska (2/24/14)
Assists.....	n/a
Steals.....	n/a
Blocks.....	n/a
Minutes.....	8 vs. Indiana (1/22/14)
FGM.....	2 vs. Minnesota (1/26/14)
.....	2 vs. Ohio State (1/16/14)
FGA.....	4 vs. Minnesota (1/26/14)
FG%.....	.667 (2-3) vs. Ohio State (1/16/14)
3FGM.....	1 vs. Ohio State (1/16/14)
3FGA.....	2 vs. Minnesota (1/26/14)
3PT%.....	1.000 (1-1) vs. Ohio State (1/16/14)
FTM.....	n/a
FTA.....	n/a
FT%.....	n/a
Double-Doubles.....	n/a
20-point games.....	n/a

#44 TORI WALDNER

CAREER HIGHS

Points.....	14 vs. Northwestern (2/20/14)
Rebs.....	11 vs. Texas A&M (12/15/13)
Assists.....	5 vs. Illinois State (11/30/13)
Steals.....	3 vs. Michigan State (2/10/13)
Blocks.....	5 vs. Northwestern (2/20/14)
.....	5 vs. Minnesota (1/24/13)
Minutes.....	33 vs. Texas A&M (12/15/13)
FGM.....	6 vs. Northwestern (2/20/14)
FGA.....	13 vs. Wisconsin (2/16/14)
FG%.....	1.000 (10x)
.....	last at Illinois (1-1) (1/9/14)
3FGM.....	1 vs. Connecticut (11/17/13)
3FGA.....	2 vs. Connecticut (11/17/13)
3PT%.....	.500 (2-2) vs. Connecticut (11/17/13)
FTM.....	6 vs. Howard (11/11/12)
FTA.....	6 vs. Howard (11/11/12)
FT%.....	1.000 (9x)
.....	last vs. Northwestern (2-2) (2/20/14)
Career Double-Doubles.....	n/a
Career 20-point games.....	n/a

SEASON HIGHS

Points.....	14 vs. Northwestern (2/20/14)
Rebs.....	11 vs. Texas A&M (12/15/13)
Assists.....	5 vs. Illinois State (11/30/13)
Steals.....	2 (3x) last vs. Northwestern (2/20/14)
Blocks.....	5 vs. Northwestern (2/20/14)
Minutes.....	33 vs. Texas A&M (12/15/13)
FGM.....	6 vs. Northwestern (2/20/14)
FGA.....	13 vs. Wisconsin (2/16/14)
FG%.....	1.000 (1-1) at Illinois (1/9/14)
.....	1.000 (1-1) vs. Alcorn State (12/22/13)
3FGM.....	1 vs. Connecticut (11/17/13)
3FGA.....	2 vs. Connecticut (11/17/13)
3PT%.....	.500 (1-2) vs. Connecticut (11/17/13)
FTM.....	3 vs. Indiana (1/22/14)
FTA.....	5 vs. Indiana (1/22/14)
.....	5 vs. Texas A&M (12/15/13)
FT%.....	1.000 (5x)
.....	last vs. Northwestern (2-2) (2/20/14)
Double-Doubles.....	n/a
20-point games.....	n/a

BIG TEN CONFERENCE CAREER HIGHS

Points.....	14 vs. Northwestern (2/20/14)
Rebs.....	9 vs. Northwestern (2/20/14)
Assists.....	4 (3x) last at Nebraska (2/24/14)
Steals.....	3 vs. Michigan State (2/10/13)
Blocks.....	5 vs. Northwestern (2/20/14)
.....	5 vs. Minnesota (1/24/13)
Minutes.....	32 vs. Northwestern (2/20/14)
FGM.....	6 vs. Northwestern (2/20/14)
FGA.....	13 vs. Wisconsin (2/16/14)
FG%.....	1.000 (7x) last at Illinois (1-1) (1/9/14)
3FGM.....	n/a
3FGA.....	1 vs. Ohio State (1/16/14)
.....	1 vs. Wisconsin (1/17/13)
3PT%.....	n/a
FTM.....	3 vs. Indiana (1/22/14)
FTA.....	5 vs. Indiana (1/22/14)
FT%.....	1.000 (7x)
.....	last vs. Northwestern (2-2) (2/20/14)
Double-Doubles.....	n/a
20-point games.....	n/a

LADY LIONS

BY THE NUMBERS

DOUBLE FIGURE PERFORMANCES

Maggie Lucas - 26
Ariel Edwards - 24
Dara Taylor - 21
Talia East - 8
Tori Waldner - 6
Kaliyah Mitchell - 2
Candice Agee - 1
Peyton Whitted - 1

20-POINT PERFORMANCES

Maggie Lucas - 15
Ariel Edwards - 5
Dara Taylor - 1

30-POINT PERFORMANCES

Maggie Lucas - 3

DOUBLE-DOUBLE PERFORMANCES

Talia East - 4
Ariel Edwards - 3
Dara Taylor - 1

DOUBLE-DIGIT REBOUNDING PERFORMANCES

Talia East - 8
Alex Harris - 3
Tori Waldner - 3
Ariel Edwards - 3
Peyton Whitted - 1
Kaliyah Mitchell - 1

DOUBLE-DIGIT ASSIST PERFORMANCES

Dara Taylor - 1





COQUESE WASHINGTON

Head Coach
7th Season

PENN STATE LADY LION BASKETBALL

Coquese Washington was introduced as the fifth head coach of the Penn State women's basketball program on April 23, 2007. Washington is the first female African-American head coach in Penn State history.

The Lady Lions continued their return to the national spotlight in 2012-13 as they collected their second-straight Big Ten regular-season title and seventh overall with a 26-6 overall record and 14-2 mark in conference play. In each of Washington's first six years, Penn State has improved their Big Ten win total. The Lady Lions posted their third consecutive 25-win season, joining the 1993-94, 1994-95 and 1995-96 squads as the only teams in program history to accomplish the feat. Penn State also advanced to the second round of the NCAA Tournament with a win over Cal Poly. The Lady Lions were consistently ranked in the Top 10 for most of the season and finished eighth in the Associated Press Top 25 and 12th in the USA Today Sports Coaches' Poll.

With another stellar campaign, the accolades continued to roll in for the Lady Lions. Washington was selected as the Big Ten Coach of the Year by the media for the second-straight season and became just the fifth mentor in Big Ten history to win back-to-back Coach of the Year accolades. She was also the WBCA Region 6 Coach of the Year and a finalist for WBCA National Coach of the Year for the second-straight season. The awards also piled up for Penn State's dynamic backcourt of Maggie Lucas and Alex Bentley. Lucas was selected as the Big Ten Player of the Year, was a Wade Trophy Finalist and was an All-America choice by four outlets, including the WBCA (honorable mention), Associated Press (second team), USBWA (first team) and Full Court (second team). She is just the third Lady Lion in program history to win Big Ten Player of the Year honors, joining Helen Darling and Kelly Mazzante. Bentley earned her third-straight first team All-Big Ten award and honorable mention All-America bids from the WBCA and Associated Press. She was also selected as the 2013 recipient of the Frances Pomeroy Naismith Award, which is presented to the nation's outstanding female collegian 5-8 and under. Bentley is the third Lady Lion to win the honor, joining Darling and Suzie McConnell. Nikki Greene also capped a stellar career for the Lady Lions with third team All-Big Ten accolades. She also became the first player in school history to accumulate 1,000 points, 900 rebounds and 200 blocks.

Both Bentley and Greene heard their names called on WNBA Draft night. Bentley was selected with the 13th overall pick by the Atlanta Dream to become the highest draft pick for the Lady Lions since Tanisha Wright (12th) in 2005. Greene was the 26th overall selection by the Phoenix Mercury to give Penn State two draft picks for the first time since 2004 (Mazzante, Jess Brungo).

With five graduating seniors in 2012-13, Penn State was stout on the recruiting trail, bringing in a seven-member class that was ranked 14th by ESPN/HoopGurlz. The Lady Lions also added transfer Sierra Moore from Duke to complete the eight-player class. The addition of Moore gives the Lady Lions four McDonald's All-Americans on the roster heading into the 2013-14 campaign, joining Dara Taylor (2009), Lucas (2010) and Candice Agee (2012).

Washington returned the Lady Lions to Big Ten prominence in her fifth season as she guided Penn State to the Big Ten regular-season title with a 13-3 record in conference play. Additionally, the Lady Lions advanced to the NCAA Tournament Sweet Sixteen with wins over UTEP and LSU en route to a 26-7 overall record. The Lady Lions posted back-to-back 20-win seasons for the first time since 2002-03 and 2003-04. It was also the first Big Ten crown and Sweet Sixteen berth for the Lady Lions since 2003-04. The Lady Lions were ranked throughout the season and finished ninth in the ESPN/USA Today Coaches' Poll and 11th in the Associated Press Top 25.

For her efforts in rebuilding the Penn State program, Washington was honored as the Big Ten Coach of the Year and the WBCA Region 6 Coach of the Year, making

THE WASHINGTON FILE

COACHING RESUME

2007-pres. - Head Coach, Penn State
 2013 - Asst. Coach, USA Basketball World U. Games
 2013-pres. - Vice President/President-Elect, WBCA
 2012-pres. - Kay Yow Cancer Fund Board of Directors
 2011-pres. - NCAA WBB Issues Committee
 2010-13 - Treasurer, WBCA Executive Committee
 2008-pres. - WBCA Board of Directors
 2009-12 - USA Basketball Women's Jr. National Committee
 2005-07 - Associate Head Coach, Notre Dame
 1999-05 - Assistant Coach, Notre Dame

PLAYING EXPERIENCE

2002-03 - WNBA's Indiana Fever
 2000-02 - WNBA's Houston Comets
 1998-99 - WNBA's New York Liberty
 1997-98 - ABL's Portland Power
 1989-93 - University of Notre Dame

EDUCATION

Notre Dame '92, B.A. History
 Notre Dame Law School '97, Juris Doctorate

AWARDS

- ❖ 2012, 2013 Big Ten Coach of the Year
- ❖ 2012, 2013 WBCA Region 6 Coach of the Year
- ❖ 2012, 2013 WBCA National Coach of the Year Finalist
- ❖ 2011, 2013 WBCA Female Coach of the Year
- ❖ 2009 Greater Flint Hall of Fame Inductee
- ❖ 2008 WBCA "Rising Star" Award Winner

FAMILY

Husband: Raynell Brown
 Children: Quenton (8), Rhaiyna (4)

her a finalist for WBCA National Coach of the Year. The accolades were not just limited to Washington; all five Lady Lion starters earned All-Big Ten recognition, including first team bids for Bentley and Lucas. Both Bentley and Lucas also garnered honorable mention All-America honors from the WBCA and Associated Press, respectively. Lucas joined the 1,000-point club in 2011-12, becoming just the third sophomore in program history to accomplish the feat.

On the recruiting trail, the Lady Lions' 2012 class earned a Top 20 class from Dan Olson's Collegiate Girls Basketball Report. The class included transfer Taylor, who sat out the 2011-12 season due to NCAA transfer rules, and McDonald's High School All-American Agee from California. Additionally, Agee earned a gold medal with the USA Basketball U18 National Team Trials at the 2012 FIBA Americas Championship in August.

Washington came to Happy Valley after eight seasons as an associate head coach and assistant coach under Muffet McGraw at Notre Dame, her alma mater. During Washington's eight years on the bench, Notre Dame amassed a 188-69 record with eight NCAA Tournament appearances, including four Sweet Sixteen runs and a National Championship in 2001.

Washington was a four-year starting point guard for Notre Dame under McGraw and was the team captain on Notre Dame's first-ever NCAA Tournament team. She was a two-time All-Midwestern Collegiate Conference (MCC) selection and led Notre Dame to three MCC Tournament titles.

The epitome of a student-athlete, Washington graduated from Notre Dame in 1992, a full year ahead of schedule, with a bachelor's degree in history. She went on to attain "Double Domer" status in 1997 after earning her Juris Doctorate from the Notre Dame Law School.

A native of Flint, Mich., Washington and her husband, Raynell Brown, have a son, Quenton (8), and a daughter, Rhaiyna (4). They reside in Port Matilda, Pa.

Washington's Coaching Record vs. Opponents

Alcorn State.....	1-0	Michigan.....	9-3
Arizona.....	1-0	Michigan State.....	5-8
Army.....	1-0	Middle Tennessee.....	1-0
Boston College.....	0-1	Minnesota.....	7-7
Bucknell.....	6-0	Mississippi.....	1-0
Buffalo.....	1-0	Monmouth.....	1-0
Cal Poly.....	1-0	Nebraska.....	3-2
CS-Northridge.....	1-0	Nevada.....	1-0
Charlotte.....	1-0	NJIT.....	2-0
Connecticut.....	0-4	North Carolina.....	1-0
Coppin State.....	1-0	Notre Dame.....	0-1
Dayton.....	2-1	Northwestern.....	9-1
Delaware.....	1-1	Oakland.....	2-0
DePaul.....	0-1	Ohio State.....	6-6
Detroit.....	1-0	Old Dominion.....	0-1
Drexel.....	2-1	Oregon State.....	1-0
Duke.....	1-0	Pittsburgh.....	2-1
Fair. Dickinson.....	1-0	Prairie View A&M.....	1-0
Fordham.....	1-0	Purdue.....	4-9
Florida State.....	0-1	Rider.....	1-0
Georgetown.....	3-0	St. Francis (Pa.).....	1-0
Georgia Tech.....	0-1	South Carolina.....	4-1
Hartford.....	2-0	South Dakota St.....	1-1
Hofstra.....	0-1	Stony Brook.....	1-0
Holy Cross.....	1-0	Syracuse.....	0-1
Howard.....	1-0	Texas A&M.....	2-1
Illinois.....	10-3	UTEP.....	1-0
Illinois State.....	1-0	Texas Tech.....	1-1
Indiana.....	7-4	Utah.....	1-0
Iowa.....	7-6	Virginia Tech.....	2-0
Iowa State.....	1-0	Wagner.....	1-0
Lafayette.....	1-0	Washington State.....	1-0
LSU.....	1-1	Wisconsin.....	6-6
Maine.....	1-0	UW-Green Bay.....	0-1
UMES.....	1-0	Xavier.....	0-1
Miami (Fla.).....	0-1		





#1 Candice Agee

So. * F/C * 6-6 * Victorville, Calif./Silverado

2013-14 Season Highlights:

- ♦ Made her first career start in the season-opener against St. Francis (Pa.) (11/8).

2013-14 Season Notes:

- ♦ Recorded five points and a rebound in four minutes of action at Nebraska (2/24).
- ♦ Converted both shots she attempted from the field and added three makes from the foul line to finish with seven points, while adding two rebounds and a block in the win at Ohio State (2/9).
- ♦ Posted four points, four rebounds and a block in the road win at Northwestern (2/2).
- ♦ Had a team-high six rebounds and added a block and a steal in the win over Minnesota (1/26).
- ♦ Scored five points and added a block, an assist and a rebound versus Purdue (1/12).
- ♦ Went 2-for-2 from the field and knocked down two free throws to finish with six points and added two rebounds and an assist in the win over Illinois (1/9).
- ♦ Chipped in three points and six rebounds against Hartford (12/29).
- ♦ Had nine points on 4-of-7 shooting to go along with five rebounds in the win over Alcorn State (12/22).
- ♦ Recorded six points, four rebounds and two blocks in the Junkanoo Jam title game win over Illinois State (11/30).
- ♦ Notched six points and five rebounds in 16 minutes against Oregon State (11/29).
- ♦ Registered a career-high 16 points to go along with six rebounds and two blocks versus Bucknell (11/20).
- ♦ Tallied two points, two rebounds and two blocks against top-ranked Connecticut (11/17).
- ♦ Had eight points to go along with seven rebounds in 15 minutes against Fordham (11/10).
- ♦ Was 3-for-5 from the field en route to seven points and three rebounds in the season-opening win over St. Francis (Pa.) (11/8).
- ♦ Posted six points and eight rebounds in the exhibition win over Lock Haven (10/27).

13-14 GAME-BY-GAME

OPPONENT	Min.	FG	3FG	FT	O-D-R	PF	A	TO	B	S	Pts
ST. FRANCIS	11	3-5	0-0	1-1	2-1-3	3	1	3	0	1	7
FORDHAM	15	3-5	0-0	2-6	2-5-7	2	0	2	0	0	8
UCONN	16	1-4	0-0	0-0	1-1-2	3	0	0	2	0	2
BUCKNELL	21	7-10	0-0	2-2	5-1-6	2	1	1	2	0	16
vs. Oregon St.	16	2-8	0-0	2-2	3-2-5	4	1	0	1	0	6
vs. Illinois St.	16	2-3	0-0	2-5	0-4-4	3	0	3	2	0	6
NOTRE DAME	6	0-2	0-0	0-0	0-0-0	0	0	0	0	0	0
at Georgetown	14	0-4	0-0	2-4	2-1-3	4	0	1	1	0	2
at S. Dakota St.	3	0-1	0-0	0-0	0-0-0	0	0	0	0	0	0
TEXAS A&M	13	0-4	0-0	3-4	2-1-3	4	0	2	0	0	3
ALCORN ST.	19	4-7	0-0	1-2	3-2-5	4	0	0	0	0	9
HARTFORD	18	1-1	0-0	1-2	1-5-6	2	1	2	1	0	3
at Iowa	8	0-0	0-0	0-0	1-2-3	2	1	2	2	0	0
at Illinois	15	2-2	0-0	2-5	1-1-2	3	1	1	0	0	6
PURDUE	13	1-4	0-0	3-6	0-1-1	3	0	2	1	1	5
OHIO ST.	6	0-1	0-0	0-0	0-1-1	5	0	0	1	0	0
at Michigan St.	11	0-2	0-0	1-2	0-1-1	1	0	1	0	0	1
INDIANA	15	0-1	0-0	1-2	0-2-2	0	0	4	2	0	1
MINNESOTA	12	0-0	0-0	0-2	1-5-6	2	0	1	1	1	0
at Purdue	5	1-3	0-0	0-0	1-0-1	1	0	0	0	0	2
at Northwestern	18	2-4	0-0	0-2	1-3-4	0	0	0	1	0	4
IOWA	4	0-0	0-0	1-2	1-0-1	0	0	0	0	0	1
at Ohio State	9	2-2	0-0	3-4	0-2-2	1	0	1	1	0	7
at Indiana	4	0-0	0-0	0-0	0-0-0	0	1	0	0	0	0
WISCONSIN	4	0-0	0-0	0-0	0-1-1	1	0	1	0	0	4
N-WESTERN	2	0-1	0-0	0-0	0-0-0	0	0	0	0	0	0
at Nebraska	4	1-2	0-0	3-6	1-0-1	0	0	0	0	0	5
MICHIGAN											





#2 Dara Taylor

Sr. * G * 5-8 * Wilmington, Del./Caravel Academy (Maryland)

2013-14 Season Highlights:

- ♦ Reached the 700-point of her collegiate career with 13 points against Purdue (1/30).
- ♦ Surpassed the 400-assist mark for her collegiate career versus Alcorn State (12/22).
- ♦ Reached the 500-point milestone for her Lady Lion career against Indiana (2/13).
- ♦ Reached the 300-rebound mark for her collegiate career in the win over Minnesota (1/26).
- ♦ Selected to the Big Ten Weekly Honor Roll on Dec. 23.
- ♦ Surpassed the 200-steal mark for her collegiate career against Michigan State (1/19).
- ♦ Reached the 200-assist milestone for her Lady Lion career at Purdue (1/30), becoming the 30th player in program history to accomplish the feat.
- ♦ Ranks tied for 19th on the Penn State all-time career assists list (237).
- ♦ Named to Junkanoo Jam All-Tournament team after averaging 11.0 points, 4.5 assists and 3.0 steals in two wins for the Lady Lions.

2013-14 Season Notes:

- ♦ Scored 10 points off five makes from the field and led the team in steals with three while adding four assists and two rebounds against Nebraska (2/24).
- ♦ Pulled down a season-high seven rebounds and added 11 points, four assists, and a steal in the win over Northwestern (2/20).
- ♦ Registered 12 points on 5-of-11 shooting and added eight assists, six rebounds and three steals in the road win at Indiana (2/13).
- ♦ Hit five buckets from the field to score 12 points and added four rebounds, six assists and a steal in the win over Ohio State (2/9).
- ♦ Recorded 10 points, three steals and two assists versus Iowa (2/6).
- ♦ Had 11 points, while adding five assists, three steals and a rebound in the win at Northwestern (2/2).
- ♦ Registered 13 points, eight assists, six rebounds, and three steals in the win over Purdue (1/30).
- ♦ Posted her first double-double as a Lady Lion with 15 points and a Penn State career-high 10 assists, while adding four steals in the victory over Minnesota (1/27).
- ♦ Scored 18 points, tying her personal best mark for points in a Big Ten game in the win over Michigan State (1/19). 10 of her 18 points came from the free throw line. Added four rebounds, four steals, and two assists in the victory.
- ♦ Totaled 13 points and dished out six assists while recording a block, a steal and a rebound against Purdue (1/12).
- ♦ Tallied 17 points, shooting 6-of-11 from the field. Dished out four assists and grabbed two steals on the road against Illinois (1/9).
- ♦ Scored 17 points on 6-of-12 shooting while adding five boards, four assists and two steals in the Big Ten opening win over Iowa (1/5).
- ♦ Notched a career-best 20 points on 9-of-12 shooting and tied her personal mark for steals with seven thefts in the win over Alcorn State (12/22).
- ♦ Poured in 19 points on 8-of-14 shooting from the field and added five assists, two steals and two rebounds at South Dakota State (12/11).
- ♦ Scored 12 points and added six assists, five rebounds and a steal in the win over Georgetown (12/8).
- ♦ Posted 14 points, six assists, three rebounds and three steals against #4/5 Notre Dame (12/4).
- ♦ Registered 12 points with three assists and three steals in the Junkanoo Jam final against Illinois State (11/30).
- ♦ Recorded 10 points, six assists and three steals in the comeback win over Oregon State (11/29).
- ♦ Dished out seven assists and nabbed six steals against Bucknell (11/20).
- ♦ Tallied 12 points with two assists and two steals in the win over Fordham (11/10).
- ♦ Started the season in style with 14 points, six assists and three steals in the season opener against St. Francis (Pa.) (11/8).
- ♦ Dished six assists to go along with nine points, six rebounds and two steals in the exhibition win over Lock Haven (10/27).

13-14 GAME-BY-GAME

OPPONENT	Min.	FG	3FG	FT	O-D-R	PF	A	TO	B	S	Pts
ST. FRANCIS	22	4-8	0-1	6-8	0-1-1	2	6	3	1	3	14
FORDHAM	22	5-14	2-4	0-0	0-2-2	5	2	2	1	2	12
UCONN	35	3-10	1-4	0-0	1-2-3	4	4	5	0	4	7
BUCKNELL	25	2-9	0-2	0-1	0-1-1	1	7	4	0	6	4
vs. Oregon St.	29	4-10	0-0	2-2	0-1-1	3	6	5	0	3	10
vs. Illinois St.	31	4-9	0-3	4-7	0-1-1	3	3	4	0	3	12
NOTRE DAME	38	5-15	1-2	3-3	3-0-3	2	6	5	0	3	14
at Georgetown	33	3-8	0-1	6-6	1-4-5	0	6	5	0	1	12
at S. Dakota St.	37	8-14	0-2	3-4	1-1-2	2	5	1	0	2	19
TEXAS A&M	34	2-12	0-0	2-2	2-2-4	2	3	2	0	1	6
ALCORN ST.	29	9-12	1-1	1-2	1-3-4	1	4	7	0	7	20
HARTFORD	30	3-10	0-2	2-2	0-4-4	4	2	2	0	1	8
at Iowa	37	6-12	0-2	5-6	1-4-5	1	4	3	0	2	17
at Illinois	36	6-11	1-2	4-5	0-1-1	1	4	11	0	2	17
PURDUE	37	6-16	1-5	0-0	0-1-1	4	6	3	1	1	13
OHIO ST.	33	3-9	0-0	0-1	1-3-4	3	3	3	0	6	6
at Michigan St.	40	4-15	0-0	10-14	2-2-4	1	2	1	0	4	18
INDIANA	21	0-2	0-0	0-0	1-0-1	3	5	2	0	2	0
MINNESOTA	37	6-13	1-3	2-2	0-1-1	1	10	1	0	4	15
at Purdue	38	5-15	1-5	2-4	1-5-6	2	8	3	0	3	13
at Northwestern	39	4-9	2-3	1-2	0-1-1	2	5	4	0	3	11
IOWA	39	4-12	0-1	2-3	1-1-2	2	2	3	0	3	10
at Ohio State	35	5-14	2-3	0-0	3-1-4	2	6	4	0	1	12
at Indiana	37	5-11	1-3	1-1	1-5-6	1	8	3	0	3	12
WISCONSIN	40	4-11	1-2	1-2	0-2-2	3	4	0	0	3	10
N-WESTERN	38	4-10	0-3	3-4	3-4-7	1	4	3	0	1	11
at Nebraska	40	5-11	0-2	0-0	1-1-2	3	4	2	0	3	10
MICHIGAN											





#5 Talia East

Sr. * F/C * 6-3 * Philadelphia, Pa./Friends' Central School

2013-14 Highlights:

- ♦ Ranks ninth in Penn State history in blocked shots (93).
- ♦ Became just the 14th player in Lady Lion program history to record 80 or more blocks in a career.
- ♦ Has four double-doubles on the season.
- ♦ Surpassed the 300-point mark for her career against Michigan State (1/19).
- ♦ Reached the 400-rebound mark for her career against Ohio State (1/16).
- ♦ Recorded seven blocks, the third-highest single-game total in school history, which has occurred 10 times.

2013-14 Season Notes:

- ♦ Led the team in rebounds with 12 and added seven points, a block and assist against Nebraska (2/24).
- ♦ Went 4-for-6 from the field for eight points and pulled down six rebounds while adding two blocks and two steals in the win over Wisconsin (2/16).
- ♦ Totaled nine points on 3-of-5 shooting and recorded three rebounds, two blocks and an assist in the victory at Indiana (2/13).
- ♦ Scored 12 points on 4-of-6 shooting and pulled down eight rebounds, while rejecting two shots in the road victory at Ohio State (2/9).
- ♦ Notched her fourth double-double of the season, scoring a career-high 14 points while grabbing 12 rebounds, which matches her previous season high against Iowa (2/6).
- ♦ Had 11 points on 4-of-6 shooting and chipped in six points, two assists and a block in the win at Northwestern (2/2).
- ♦ Posted the third double-double of the season and career with a personal-best 12 rebounds and 12 points, while adding an assist, a steal and a block in the win at Purdue (1/30).
- ♦ Recorded the second double-double of her career and season with a career-high 13 points and 11 rebounds, while adding two assists, a block and a steal in the win over Indiana (1/23).
- ♦ Scored seven points and collected seven rebounds to go along with two blocks, two steals and an assist in the road victory at Michigan State (1/19).
- ♦ Grabbed nine rebounds and scored eight points while adding two assists, a block and a steal in the win over Ohio State (1/16).
- ♦ Had an impressive stat line with 10 rebounds, nine points and seven blocks against Purdue (1/12). The seven blocks match her career high and were just one shy of tying the school record for blocks in a game.
- ♦ Hauled in six rebounds and scored three points in the victory at Illinois (1/9).
- ♦ Posted Penn State's first double-double of the season with 10 points and 10 rebounds in the Big Ten opening victory over Iowa (1/5). East's 10 points are a career high for a Big Ten game.
- ♦ Went 4-for-8 from the field, scoring eight points while adding six rebounds, three blocks, a steal and an assist in the win over #20/24 Texas A&M (12/15).
- ♦ Posted 10 points, five rebounds, two assists and a steal in the road victory against Georgetown (12/8).
- ♦ Scored 12 points and hauled in eight rebounds, while adding a trio of blocks and a steal against #4/5 Notre Dame (12/4).
- ♦ Pulled in 11 rebounds to go along with four points and two blocks in versus Illinois State (11/30).
- ♦ Was 4-for-6 from the field en route to nine points and six rebounds against Oregon State (11/29).
- ♦ Made her second career start against Bucknell (11/20).
- ♦ Had a solid outing with eight points, 10 rebounds, four blocks and two steals against #1 Connecticut (11/17).
- ♦ Accounted for six points and two assists against Fordham (11/10).
- ♦ Pitched in eight points and eight rebounds off of the bench in the win over St. Francis (Pa.) (11/8).
- ♦ Was 3-for-4 from the field en route to seven points in 13 minutes in the exhibition win over Lock Haven (10/27).

13-14 GAME-BY-GAME

OPPONENT	Min.	FG	3FG	FT	O-D-R	PF	A	TO	B	S	Pts
ST. FRANCIS	17	3-6	0-0	2-2	2-6-8	4	0	1	0	1	8
FORDHAM	17	2-3	0-0	2-2	2-0-2	2	2	1	0	0	6
UCONN	29	3-5	0-0	2-2	7-3-10	3	1	3	4	2	8
BUCKNELL	10	1-3	0-0	0-0	2-2-4	5	1	3	0	0	2
vs. Oregon St.	24	4-6	0-0	1-1	3-3-6	1	1	2	0	0	9
vs. Illinois St.	28	2-4	0-0	0-1	4-7-11	3	1	4	2	1	4
NOTRE DAME	29	4-5	0-0	4-4	3-5-8	4	0	4	3	1	12
at Georgetown	19	4-8	0-0	2-2	2-3-5	4	2	1	0	1	10
at S. Dakota St.	12	0-4	0-0	0-0	1-6-7	1	1	3	1	0	0
TEXAS A&M	24	4-8	0-0	0-0	2-4-6	4	1	6	3	1	8
ALCORN ST.	11	1-2	0-0	0-0	1-2-3	4	1	1	1	0	2
HARTFORD	21	1-5	0-0	1-2	3-5-8	0	0	1	1	0	3
at Iowa	21	4-6	0-0	2-2	4-6-10	4	1	2	1	0	10
at Illinois	23	1-3	0-0	1-1	2-4-6	3	0	4	0	0	3
PURDUE	26	4-10	0-0	1-1	4-6-10	3	1	1	7	0	9
OHIO ST.	29	2-6	0-0	4-5	3-6-9	2	2	0	1	1	8
at Michigan St.	30	2-4	0-0	3-4	0-7-7	3	1	4	2	2	7
INDIANA	29	4-7	0-0	5-8	2-9-11	2	0	1	1	0	13
MINNESOTA	21	4-4	0-0	0-0	2-3-5	4	0	1	0	0	8
at Purdue	35	6-10	0-0	0-4	4-8-12	4	1	5	1	1	12
at Northwestern	16	4-6	0-0	3-3	3-3-6	4	2	1	1	0	11
IOWA	32	5-11	0-0	4-4	4-8-12	4	1	2	0	0	14
at Ohio State	29	4-6	0-0	4-5	0-8-8	2	0	5	2	0	12
at Indiana	30	3-5	0-0	3-4	0-3-3	3	1	2	2	0	9
WISCONSIN	21	4-6	0-0	0-0	2-4-6	4	0	3	2	2	8
N-WESTERN	16	1-4	0-0	1-2	0-7-7	4	0	2	0	0	3
at Nebraska	30	1-3	0-0	5-6	5-7-12	4	0	4	1	1	7
MICHIGAN											

Nine-Time Big Ten Champions • Two-Time Big Ten Tournament Champions • 2000 NCAA Final Four • 24 NCAA Tournament Appearances





#10 Keke Sevillian

Fr. * G * 5-7 * Goodrich, Mich./Goodrich

2013-14 Season Notes:

- Connected on a shot from beyond the arc for three points and added an offensive rebound in the victory over Ohio State (1/16).
- Made both of her free throw attempts for two points and snagged a rebound in the win over Hartford (12/29).
- Went 2-for-2 from the free throw line for two points and grabbed a rebound against #4/5 Notre Dame (12/4).
- Tallied five points, one assist and one steal in the win over Illinois State (11/30) to claim the Junkanoo Jam title.
- Knocked down a three-pointer and made both of her free throw attempts en route to five points against Bucknell (11/20).
- Had three points, two rebounds and an assist in the win over Fordham (11/10).
- Provided a defensive spark with four steals with eight points and three rebounds in her first career game against St. Francis (Pa.) (11/8).
- Had four points and two assists against Lock Haven (10/27).

13-14 GAME-BY-GAME

OPPONENT	Min.	FG	3FG	FT	O-D-R	PF	A	TO	B	S	Pts
ST. FRANCIS	18	2-6	0-2	4-4	0-3-3	3	1	4	0	4	8
FORDHAM	17	1-4	1-3	0-0	0-2-2	3	1	2	0	0	3
UCONN	Did Not Play										
BUCKNELL	9	1-3	1-3	2-2	0-1-1	1	1	0	0	0	5
vs. Oregon St.	0+	0-0	0-0	0-0	0-0-0	0	0	0	0	0	0
vs. Illinois St.	10	2-4	1-1	0-0	0-1-1	1	1	1	0	1	5
NOTRE DAME	4	0-0	0-0	2-2	0-1-1	0	0	0	0	0	2
at Georgetown	5	1-1	0-0	0-0	0-0-0	0	0	2	0	0	2
at S. Dakota St.	13	0-3	0-0	0-0	0-0-0	4	0	0	0	1	0
TEXAS A&M	Did Not Play										
ALCORN ST.	7	0-0	0-0	0-0	0-0-0	3	0	3	0	1	0
HARTFORD	5	0-0	0-0	2-2	0-1-1	2	0	1	0	0	2
at Iowa	0+	0-0	0-0	0-0	0-0-0	0	0	0	0	0	0
at Illinois	Did Not Play										
PURDUE	Did Not Play										
OHIO ST.	8	1-4	1-3	0-0	1-0-1	1	0	0	0	0	3
at Michigan St.	1	0-0	0-0	0-0	0-0-0	0	0	1	0	0	0
INDIANA	12	0-2	0-0	1-2	0-1-1	0	0	0	0	2	1
MINNESOTA	3	0-1	0-1	0-0	0-0-0	0	1	0	0	0	0
at Purdue	Did Not Play										
at Northwestern	0+	0-0	0-0	0-0	0-0-0	0	0	0	0	0	0
IOWA	2	0-0	0-0	0-1	0-0-0	0	0	0	0	0	0
at Ohio State	1	0-0	0-0	0-0	0-0-0	0	0	0	0	0	0
at Indiana	Did Not Play										
WISCONSIN	Did Not Play										
N-WESTERN	Did Not Play										
at Nebraska	3	0-0	0-0	0-0	0-1-1	0	0	1	0	0	0
MICHIGAN											





#11 Alex Harris

Fr. * F * 6-3 * Lorain, Ohio/Lorain

2013-14 Season Notes:

- ♦ Matched her season-high in blocks with three and added two rebounds and a point in the win over Purdue (1/30).
- ♦ Went 2-for-3 from the field for five points and pulled down five rebounds in the victory over Minnesota (1/26).
- ♦ Grabbed eight rebounds and scored two points in the home win versus Ohio State (1/16).
- ♦ Scored four points and grabbed five boards while adding a block off the bench against Purdue (1/12).
- ♦ Made both of her shots from the field en route to four points with three rebounds versus Hartford (12/29).
- ♦ Recorded five points to go along with seven rebounds and a blocked shot against Alcorn State (12/22).
- ♦ Scored five points on a perfect 2-for-2 shooting performance from the field and grabbed three rebounds at South Dakota State (12/11).
- ♦ Hauled in five rebounds, while adding a blocked shot and two made free throws against #4/5 Notre Dame (12/4).
- ♦ Tallied six points, a game-high 11 rebounds and two blocked shots in the win over Illinois State (11/30) to win the Junkanoo Jam.
- ♦ Was a perfect 3-for-3 from the field and finished with eight points, 11 rebounds and two blocks in the win over Bucknell (11/20).
- ♦ Grabbed six rebounds and blocked a shot in the win over Fordham (11/10).
- ♦ Snagged 10 rebounds to go along with six points and three blocked shots in her first collegiate game against St. Francis (Pa.) (11/8).
- ♦ Pulled in seven rebounds and blocked two shots in the exhibition game against Lock Haven (10/27).

13-14 GAME-BY-GAME

OPPONENT	Min.	FG	3FG	FT	O-D-R	PF	A	TO	B	S	Pts
ST. FRANCIS	17	2-4	0-0	2-4	5-5-10	4	0	3	3	1	6
FORDHAM	22	0-2	0-0	0-0	0-6-6	1	1	2	1	1	0
UCONN	8	0-2	0-0	2-2	2-0-2	1	0	1	0	0	2
BUCKNELL	20	3-3	0-0	2-5	3-8-11	3	0	1	2	0	8
vs. Oregon St.	18	1-5	0-0	0-4	2-4-6	1	0	2	0	1	2
vs. Illinois St.	18	2-4	0-0	2-2	5-6-11	3	2	1	2	0	6
NOTRE DAME	13	0-2	0-0	2-2	1-4-5	2	0	3	1	0	2
at Georgetown	9	0-1	0-0	1-2	1-2-3	1	0	0	0	0	1
at S. Dakota St.	7	2-2	0-0	1-2	0-3-3	2	0	0	0	0	5
TEXAS A&M	7	0-0	0-0	0-0	0-1-1	1	0	1	0	1	0
ALCORN ST.	16	2-4	0-0	1-1	4-3-7	2	1	0	1	0	5
HARTFORD	12	2-2	0-0	0-0	1-2-3	0	0	0	0	0	4
at Iowa	1	0-0	0-0	0-0	0-0-0	1	0	0	0	0	0
at Illinois	5	0-1	0-0	1-2	0-0-0	0	0	0	0	0	1
PURDUE	12	2-5	0-0	0-0	4-1-5	2	0	1	1	0	4
OHIO ST.	15	1-4	0-0	0-2	3-5-8	1	0	1	0	0	2
at Michigan St.	3	0-0	0-0	0-0	0-0-0	0	0	1	0	0	0
INDIANA	3	0-0	0-0	0-0	0-0-0	0	0	0	0	0	0
MINNESOTA	9	2-3	0-0	1-2	3-2-5	1	1	0	0	0	5
at Purdue	10	0-0	0-0	1-2	1-1-2	2	0	0	3	0	1
at Northwestern	11	0-2	0-0	1-2	2-1-3	2	0	1	0	1	1
IOWA	2	0-0	0-0	0-0	0-0-0	0	0	0	1	0	0
at Ohio State	5	0-1	0-0	0-0	1-0-1	0	0	0	0	0	0
at Indiana	5	1-2	0-0	0-0	1-2-3	0	0	0	0	1	2
WISCONSIN	5	0-0	0-0	0-0	0-1-1	2	0	0	0	0	0
N-WESTERN	1	0-1	0-0	0-0	0-0-0	0	0	1	0	0	0
at Nebraska	Did Not Play										
MICHIGAN											



#12 Lindsey Spann

Fr. * G * 5-6 * Laurel, Md./Good Counsel

2013-14 Season Notes:

- ♦ Will miss 2013-14 campaign after tearing her right ACL in a practice during the summer.





#15 Kaliyah Mitchell

Fr. * G/F * 6-2 * Stone Mountain, Ga./Stephenson

2013-14 Highlights:

- ♦ Reached the 100-point milestone for her Lady Lion career at Northwestern (2/2).
- ♦ Surpassed the 100-rebound milestone for her Penn State career at Indiana (2/13).

2013-14 Season Notes:

- ♦ Totaled five points, four rebounds and two assists against Nebraska (2/24).
- ♦ Went a perfect 7-for-7 from the charity stripe in the final 2:32 on her way to nine points and hauled in eight rebounds and grabbed a steal in the victory over Northwestern (2/20).
- ♦ Scored seven points and added four rebounds, one assist and a steal in the win over Wisconsin (2/16).
- ♦ Recorded four points and four boards in the win at Ohio State (2/9).
- ♦ Knocked down 3-of-4 free throws on her way to a five point, four rebound performance in the road win at Northwestern (2/2).
- ♦ Sealed the win at Purdue (1/30) with a defensive rebound and hitting one of her two free throw attempts to make it a three-point game with less than two seconds remaining.
- ♦ Led the team in rebounds with 10, setting a career high for her Lady Lion career, and added six points and an assist in the win over Michigan State (1/19).
- ♦ Scored seven points, including a 5-of-6 effort from the free throw line, and added three boards, two assists and two steals in the win over Ohio State (1/16).
- ♦ Posted six points, six rebounds, one assist, one block and one steal versus Purdue (1/12).
- ♦ Recorded four points, six rebounds, two assists and two blocks in her Big Ten play debut against Iowa (1/5).
- ♦ Had six points and four rebounds in the win over Hartford (12/29).
- ♦ Drained five of her seven shots from the free throw line en route to seven points with three rebounds versus Alcorn State (12/22).
- ♦ Scored five points to go along with five rebounds and a career-high three steals against #4/5 Notre Dame (12/4).
- ♦ Was perfect from the field (2-for-2) and finished with six points in the victory over Illinois State (11/30).
- ♦ Grabbed six rebounds to compliment four points and an assists against Oregon State (11/29).
- ♦ Tallied 14 points to go along with eight rebounds and a steal in the win over Bucknell (11/20).
- ♦ Accounted for four points and six rebounds, including five on the offensive glass, versus Fordham (11/10).
- ♦ Connected of five of her eight shots from the field on the way to 11 points with six rebounds and a steal in the win over St. Francis (Pa.) (11/8).
- ♦ Nearly posted a double-double with nine points and 10 rebounds in the exhibition win over Lock Haven (10/27).

13-14 GAME-BY-GAME

OPPONENT	Min.	FG	3FG	FT	O-D-R	PF	A	TO	B	S	Pts
ST. FRANCIS	17	5-8	0-0	1-2	1-5-6	1	1	1	1	1	11
FORDHAM	21	1-4	0-0	2-4	5-1-6	0	1	1	0	0	4
UCONN	9	0-1	0-1	2-2	0-3-3	2	0	1	0	0	2
BUCKNELL	20	4-7	0-1	6-7	3-5-8	2	1	1	0	1	14
vs. Oregon St.	17	0-6	0-0	4-4	3-3-6	3	1	3	0	0	4
vs. Illinois St.	12	2-2	1-1	1-2	0-1-1	1	1	0	0	0	6
NOTRE DAME	20	2-4	0-1	1-2	1-4-5	3	0	1	0	3	5
at Georgetown	16	1-2	0-1	0-0	0-3-3	1	0	1	0	1	2
at S. Dakota St.	20	1-3	0-0	1-2	1-2-3	5	0	1	0	0	3
TEXAS A&M	15	0-1	0-1	4-4	0-1-1	1	0	0	0	1	4
ALCORN ST.	18	1-3	0-0	5-7	2-1-3	2	0	4	0	0	7
HARTFORD	18	3-5	0-0	0-0	2-2-4	5	0	0	0	0	6
at Iowa	24	1-3	0-0	2-4	1-5-6	4	2	2	2	2	0
at Illinois	7	0-1	0-0	0-0	0-3-3	2	1	1	0	0	0
PURDUE	14	3-5	0-0	0-0	1-5-6	2	1	1	1	1	6
OHIO ST.	21	1-2	0-0	5-6	1-2-3	1	2	0	0	2	7
at Michigan St.	16	1-2	0-0	4-6	2-8-10	2	1	0	0	0	6
INDIANA	16	0-4	0-1	2-2	0-2-2	3	1	1	0	0	2
MINNESOTA	10	0-6	0-1	0-0	2-1-3	1	1	0	0	0	0
at Purdue	8	1-3	0-0	1-4	1-3-4	2	2	0	0	0	3
at Northwestern	15	1-4	0-1	3-4	1-3-4	1	2	0	0	1	5
IOWA	12	1-3	0-0	0-0	2-1-3	3	1	0	1	1	2
at Ohio State	19	2-2	0-0	0-0	1-3-4	2	0	0	0	0	4
at Indiana	21	1-2	0-0	0-0	1-4-5	3	1	1	0	1	2
WISCONSIN	20	2-3	0-0	3-5	0-4-4	1	1	0	0	1	7
N-WESTERN	25	1-5	0-0	7-7	2-6-8	1	0	3	0	1	9
at Nebraska	18	2-7	0-3	1-1	1-3-4	1	2	1	0	0	5
MICHIGAN											





#23 Ariel Edwards

Sr. * G/F * 6-3 * Elmont, N.Y./Christ the King

2013-14 Highlights:

- ♦ Has three double-doubles on the season.
- ♦ Surpassed the 900-point mark for her career against Wisconsin (2/16).
- ♦ Reached the 100-assist milestone with three helpers versus Illinois (1/9).
- ♦ Selected to the Big Ten Weekly Honor Roll on Jan. 20.

2013-14 Season Notes:

- ♦ Matched her career high in points with 24 on an incredibly efficient 10-of-13 shooting from the field, including a 4-for-5 effort from three-point range, at Nebraska (2/24).
- ♦ Recorded 15 points on six makes from the field, while chipping in six rebounds, three assists, two steals and a block in the win over Northwestern (2/20).
- ♦ Posted a double-double for the third time this season and fourth time of her career with 16 points and 10 rebounds in the win over Wisconsin (2/16).
- ♦ Made four shots, including two from beyond the arc, to score 10 points and led the team in rebounding with nine boards in the win at Indiana (2/13).
- ♦ Scored 16 points and added five rebounds, four assists and a steal versus Iowa (2/6).
- ♦ Nearly recorded a double-double with 15 points and nine rebounds, while chipping in three assists and two steals in the win over Northwestern (2/2).
- ♦ Tied a season-high in field goal makes with nine, while scoring 21 points and chipping in six rebounds, four assists and two steals in the road victory over at Purdue (1/30).
- ♦ Poured in 16 points and grabbed five rebounds, while adding two assists in the victory over Minnesota (1/26).
- ♦ Was Penn State's most efficient player, shooting 6-of-8 from the field and 5-of-6 from the free throw line to score 18 points and added eight rebounds, four assists, three steals and a block in the win over Indiana (1/22).
- ♦ Scored 16 points on 6-of-12 shooting and chipped in six rebounds, two assists and a steal in the victory over Michigan State (1/19).
- ♦ Posted her second double-double of the season and third of her career, scoring 13 points and leading the team with 10 rebounds in the victory over Ohio State (1/16).
- ♦ Had 12 points, six rebounds, four assists, two blocks and a steal against Purdue (1/12).
- ♦ Turned in her second double-double of her career with 20 points and 11 rebounds, while shooting an efficient 7-of-12 from the field and 6-of-7 from the charity stripe against Illinois (1/9).
- ♦ Scored 11 points while grabbing three rebounds and dishing out two assists in the Big Ten opening win over Iowa (1/5).
- ♦ Chipped in 15 points on 6-of-11 shooting to go along with seven rebounds and an assist against Hartford (12/29).
- ♦ Had 10 points with one assist and two steals in the win over Alcorn State (12/22).
- ♦ Posted 14 points with five boards and four assists in the victory over #20/24 Texas A&M (12/15).
- ♦ Matched a career-high with 24 points and set personal bests in blocks (4) and steals (4), while grabbing seven boards and dishing out two assists at South Dakota State (12/11).
- ♦ Reached double digits in scoring for the sixth time in eight games with 12 points and completed her performance with six rebounds, four assists and a steal in the win at Georgetown (12/8).
- ♦ Led the team with in scoring with 18 points on 7-of-12 shooting and chipped in three boards, two steals, an assist and a block against #4/5 Notre Dame (12/4).
- ♦ Nearly earned a double-double with 10 points and eight rebounds against Oregon State (11/29) in the Bahamas.
- ♦ Had 14 points to compliment seven rebounds and a career-high five assists in 21 minutes against Bucknell (11/20).
- ♦ Was 7-for-12 from the field en route to 17 points with four rebounds, four assists and two steals in the win over Fordham (11/10).
- ♦ Matched her uniform number with 23 points on 9-of-11 shooting from the field and added three steals and two assists in the season opener against St. Francis (Pa.) (11/8).
- ♦ Drained 7-of-10 shots from the field and was a perfect 7-for-7 from the free throw line en route to a game-high 21 points in the exhibition win over Lock Haven (10/27).

13-14 GAME-BY-GAME

OPPONENT	Min.	FG	3FG	FT	O-D-R	PF	A	TO	B	S	Pts
ST. FRANCIS	29	9-11	1-1	4-4	0-3-3	1	2	3	1	3	23
FORDHAM	22	7-12	1-2	2-2	3-1-4	2	4	1	0	2	17
UCONN	30	1-13	0-3	0-0	0-2-2	4	2	2	0	0	2
BUCKNELL	21	5-7	0-0	4-4	3-4-7	1	5	1	0	1	14
vs. Oregon St.	36	4-12	0-0	2-4	2-6-8	2	2	3	0	1	10
vs. Illinois St.	25	3-9	0-0	0-0	0-2-2	1	1	1	0	1	6
NOTRE DAME	36	7-12	1-4	3-3	0-3-3	2	1	1	1	2	18
at Georgetown	30	3-3	0-2	6-9	4-2-6	2	4	2	0	1	12
at S. Dakota St.	37	9-12	0-1	6-6	1-6-7	1	2	1	4	4	24
TEXAS A&M	32	5-13	0-1	4-4	0-5-5	4	4	1	0	0	14
ALCORN ST.	25	3-11	0-0	4-5	0-1-1	2	1	1	0	2	10
HARTFORD	33	6-11	0-0	3-3	2-5-7	0	1	1	0	0	15
at Iowa	26	5-15	0-1	1-1	1-2-3	4	2	0	0	0	11
at Illinois	37	7-12	0-0	6-7	2-9-11	1	3	4	0	0	20
PURDUE	29	4-18	0-0	4-5	3-3-6	2	4	2	2	1	12
OHIO ST.	29	6-16	0-0	1-1	4-6-10	2	3	3	0	0	13
at Michigan St.	39	6-12	0-1	4-6	2-4-6	2	2	0	0	1	16
INDIANA	34	6-8	1-1	5-6	2-6-8	2	4	4	1	3	18
MINNESOTA	32	6-13	1-1	3-4	1-4-5	2	2	1	0	0	16
at Purdue	33	9-21	1-1	2-5	3-3-6	3	4	2	0	2	21
at Northwestern	37	5-12	0-1	5-6	5-4-9	5	3	3	0	2	15
IOWA	36	6-13	0-0	4-5	3-2-5	3	4	4	0	1	16
at Ohio State	29	1-8	0-1	6-6	0-6-6	4	1	2	0	0	8
at Indiana	34	4-12	2-3	0-0	2-7-9	1	1	3	0	0	10
WISCONSIN	37	5-13	0-0	6-6	7-3-10	1	0	0	1	0	16
N-WESTERN	35	6-19	0-2	3-4	3-3-6	0	3	1	1	2	15
at Nebraska	29	10-13	4-5	0-0	2-1-3	4	0	3	0	0	24
MICHIGAN											



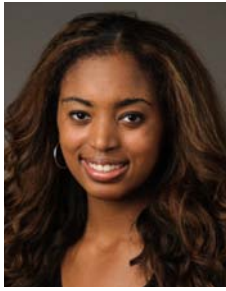

#25 Peyton Whitted

Fr. * G/F * 6-3 * Suwanee, Ga./North Gwinnett

2013-14 Season Notes:

- Recorded six points, going 3-for-4 from the field and chipped in two rebounds at Nebraska (2/24).
- Posted a career-high 11 points on 5-of-6 shooting and added six boards in the road victory at Northwestern (2/2).
- Made two shots from the field for four points and hauled in two rebounds in the win over Minnesota (1/26).
- Scored a then career-high nine points and grabbed a career-best 10 rebounds in the road victory against Illinois (1/9).
- Had then personal bests of eight points on 4-of-6 shooting and six rebounds in her first taste of Big Ten action in the win over Iowa (1/5).
- Accounted for five points, four rebounds and a pair of steals in the win over Hartford (12/29).
- Tallied a personal-best six points, all in the first half, with four rebounds, an assist, a block and a steal in the win over Alcorn State (12/22).
- Swatted a career-high three shots, hauled in three rebounds and added a steal at South Dakota State (12/11).
- Went 2-for-2 from the free throw line for two points and grabbed a defensive rebound in the win over Georgetown (12/8).
- Scored two points on an offensive rebound and reverse layup against Illinois State (11/30).
- Had three points and three rebounds against Fordham (11/10).
- Chipped in four points and three rebounds in the win over St. Francis (Pa.) (11/8).
- Connected on 4-of-7 shots from the field en route to 11 points in exhibition action against Lock Haven (10/27).

13-14 GAME-BY-GAME

OPPONENT	Min.	FG	3FG	FT	O-D-R	PF	A	TO	B	S	Pts
ST. FRANCIS	12	2-3	0-1	0-0	1-2-3	1	0	1	0	0	4
FORDHAM	10	0-2	0-1	3-4	2-1-3	3	0	0	1	0	3
UCONN	7	0-1	0-1	0-0	0-0-0	0	1	2	0	0	0
BUCKNELL	13	0-3	0-3	0-0	0-4-4	2	0	0	0	1	0
vs. Oregon St.	Did Not Play										
vs. Illinois St.	9	1-2	0-1	0-0	1-0-1	2	0	1	0	0	2
NOTRE DAME	4	0-0	0-0	0-0	0-0-0	1	0	1	0	0	0
at Georgetown	5	0-1	0-1	2-2	0-1-1	0	0	0	0	0	2
at S. Dakota St.	11	0-3	0-1	0-0	1-2-3	3	0	0	3	1	0
TEXAS A&M	6	0-0	0-0	1-2	0-2-2	2	1	1	0	0	1
ALCORN ST.	13	3-7	0-1	0-0	2-2-4	1	2	1	1	1	6
HARTFORD	18	2-4	0-1	1-2	2-2-4	2	0	1	0	2	5
at Iowa	15	4-6	0-1	0-0	4-2-6	3	2	2	0	0	8
at Illinois	24	2-3	0-0	5-5	1-9-10	4	0	1	0	0	9
PURDUE	2	0-0	0-0	0-0	0-0-0	1	0	0	0	0	2
OHIO ST.	10	1-4	0-1	0-0	3-0-3	1	0	3	0	2	2
at Michigan St.	2	0-0	0-0	0-0	0-0-0	1	0	0	0	0	0
INDIANA	9	0-1	0-0	1-2	2-2-4	4	0	2	0	0	1
MINNESOTA	13	2-5	0-0	0-0	1-1-2	1	0	0	0	1	4
at Purdue	15	0-0	0-0	0-0	0-1-1	4	0	1	0	0	0
at Northwestern	13	5-6	0-1	1-1	2-4-6	2	0	2	0	0	11
IOWA	13	1-3	0-0	0-0	2-6-8	0	0	1	0	0	2
at Ohio State	10	2-4	0-1	0-0	1-0-1	2	0	0	0	0	4
at Indiana	10	1-1	0-0	0-0	0-2-2	4	0	2	0	0	2
WISCONSIN	7	1-2	0-0	0-0	0-1-1	2	0	2	0	0	2
N-WESTERN	12	1-4	0-0	2-2	2-1-3	2	0	0	0	1	4
at Nebraska	15	3-4	0-0	0-1	1-1-2	3	0	0	0	0	6
MICHIGAN											





#33 Maggie Lucas

Sr. * G * 5-10 * Narberth, Pa./Germantown Academy

2013-14 Highlights:

- 2014 Big Ten Preseason Player of the Year.
- Finalist for the Senior CLASS Award.
- Selected as one of 10 semifinalists for the Naismith Trophy for National Player of the Year.
- On the Wade Trophy Watch List, Wooden Award Midseason Top 20 and Dawn Staley Award watch list.
- Recognized as the Big Ten Player of the Week (c-Jan. 28).
- Named to Big Ten Weekly Honor Roll (Nov. 12, Dec. 16, Jan. 6, Feb. 3, Feb. 17).
- Named preseason All-America second team by the Associated Press and espnW.
- Is the fifth player in Penn State history to score 2,000 career points, joining Kelly Mazzante, Susan Robinson, Tyra Grant and Kahadeejah Herbert on the elite list.
- Is the 18th player in Big Ten history to reach the 2,000-point milestone.
- Second in school history and fourth in Big Ten history in scoring (2,422).
- Second in Big Ten and Penn State history in three-point field goals made (355).
- Is 10th on Penn State's single-season scoring list (584).
- Just the second player in Big Ten history and 45th player in NCAA Division I history with 300 career three-pointers.
- Ranks 10th in program history in steals (225).
- Ranks 29th in Lady Lion history in rebounding (515).
- Ranks third in Penn State history in field goals made (773).
- Ranks 16th in program history in assists (274).
- Is first in the NCAA in free throw percentage (.964) this season.
- Is the all-time leader on the Lady Lion career free throws made list (521).
- Became the eighth player in Lady Lion history to attempt 500 free throws in her career (573).
- Surpassed the 250-assist milestone versus Minnesota (1/26).
- Had her school record for consecutive games with a three-pointer snapped at 45 contests against Alcorn State (12/22).
- Tied the school record for free throw percentage (min. 15 att.) in a game with a 16-for-16 night at the charity stripe against St. Francis (Pa.) (11/8). Ties the mark set by Jess Strom (15-15; Minnesota, 1/30/05) and Brianne O'Rourke (15-15; Duke, 12/2/07). It is the most attempts in school history by someone with a perfect percentage from the free throw line.
- Named Junkanoo Jam MVP after averaging 21.0 points, 1.5 assists and 1.5 steals in two wins.

2013-14 Season Notes:

- Connected on five shots from beyond the arc on her way to 26 points and added four points, four steals, three assists and a block in the victory over Northwestern (2/20).
- Recorded 25 points to go along with five rebounds, five assists and a steal against Wisconsin (2/16).
- Tallied 32 points on 10-of-16 shooting, including four three-pointers, and added six rebounds, two assists and two steals in the win at Indiana (2/13).
- Posted 23 points on 9-of-14 shooting and added a steal, a rebound and an assist in the win at Ohio State (2/9).
- Had 21 points, three rebounds, two assists and two steals against Iowa (2/6).
- Shot 9-of-15 from the field, including three triples, on her way to 23 points, six assists, five rebounds and two steals in the win over Purdue (1/30).
- Went 7-of-15 from the field, 4-for-8 from beyond the arc and 7-of-8 from the free throw line to lead the Lady Lions in scoring with 25 points, while chipping in three rebounds, three assists and two steals in the win over Minnesota (1/26).
- Led the team in scoring with 24 points, including a 10-for-10 effort from the free throw line and four triples, and added two rebounds and a steal in the win over Illinois (1/9).
- Poured in 27 points, including four makes from distance and seven from the charity stripe while adding two steals in the Big Ten opening win over Iowa (1/5).
- Posted her second perfect performance from the free throw line with 10 or more attempts on the season, going 11-for-11 from the charity stripe en route to 19 points against Alcorn State (12/22).
- Led the Lady Lions in scoring with 26 points on 10-of-20 shooting from the field and a perfect 5-of-5 display from the free throw line and added four rebounds, two steals and an assist in the win over #20/24 Texas A&M (12/15).
- Scored a game-high 30 points, hauled in five rebounds, dished out four assists and had three steals in the road victory over Georgetown (12/8).
- Chipped in a game-high 25 points to go along with three assists in the win over Illinois State (11/30).
- Tallied 18 points, including 14 in the second half, with five steals against top-ranked UConn (11/17).
- Hit four three-pointers and finished with 23 points with five rebounds against Fordham (11/10).
- Connected on all 16 of her free throws en route to a game-high 33 points in the win over St. Francis (Pa.) (11/8). Also had eight rebounds, five assists and five steals in 31 minutes of action.

13-14 GAME-BY-GAME

OPPONENT	Min.	FG	3FG	FT	O-D-R	PF	A	TO	B	S	Pts
ST. FRANCIS	31	8-18	1-2	16-16	1-7-8	2	5	3	0	5	33
FORDHAM	29	7-14	4-6	5-5	1-4-5	2	1	1	0	1	23
UCONN	38	6-17	4-10	2-3	0-0-0	2	1	4	0	5	18
BUCKNELL	25	6-17	1-7	4-4	1-3-4	1	1	2	0	1	17
vs. Oregon St.	35	4-13	2-6	7-7	0-5-5	0	0	5	0	1	17
vs. Illinois St.	29	7-15	2-7	9-9	0-1-1	3	3	4	0	2	25
NOTRE DAME	29	1-8	1-2	4-4	0-1-1	5	1	4	1	0	7
at Georgetown	37	10-21	5-12	5-6	1-4-5	2	4	4	0	3	30
at S. Dakota St.	32	7-21	2-7	4-4	0-2-2	3	0	3	0	0	20
TEXAS A&M	36	10-20	1-5	5-5	1-3-4	3	1	3	0	2	26
ALCORN ST.	26	4-16	0-2	11-11	2-3-5	0	4	3	0	1	19
HARTFORD	36	7-22	0-5	4-4	0-5-5	1	2	3	0	2	18
at Iowa	40	8-20	4-10	7-8	0-3-3	0	0	7	0	2	27
at Illinois	34	5-14	4-11	10-10	0-2-2	3	0	4	0	1	24
PURDUE	40	6-15	2-5	3-3	0-7-7	2	1	3	0	1	17
OHIO ST.	34	7-18	1-4	3-3	0-5-5	0	5	2	0	3	18
at Michigan St.	38	5-19	2-7	4-4	0-4-4	1	1	2	0	2	16
INDIANA	31	6-19	2-7	4-4	1-7-8	0	2	4	0	1	18
MINNESOTA	32	7-15	4-8	7-8	0-3-3	3	3	2	0	2	25
at Purdue	40	9-15	3-7	2-2	0-5-5	2	6	2	0	2	23
at Northwestern	37	5-17	0-6	9-9	1-5-6	4	3	5	0	1	19
IOWA	40	7-21	2-4	5-6	2-1-3	0	2	0	0	2	21
at Ohio State	32	9-14	3-6	2-2	0-1-1	2	1	4	0	1	23
at Indiana	39	10-16	4-7	8-8	0-6-6	1	2	5	0	2	32
WISCONSIN	37	8-17	1-3	8-8	2-3-5	3	5	1	0	1	25
N-WESTERN	39	7-16	5-8	7-8	0-4-4	2	3	3	1	4	26
at Nebraska	37	5-18	3-8	4-4	0-2-2	4	1	3	0	0	17
MICHIGAN											

Maggie's Career Rankings:

PENN STATE

- Scoring - 2nd (2,422)
- Field Goals Made - 3rd (773)
- Field Goals Attempted - 2nd (1,826)
- Three-Point Field Goals Made - 2nd (355)
- Three-Point Attempts - 2nd (847)
- Three-Point Field Goal Pct. - 3rd (.419)
- Free Throws Made - 1st (521)
- Free Throw Attempts - 4th (573)
- Free Throw Percentage - 1st (.909)
- Steals - 10th (225)
- Assists - 16th (274)

BIG TEN

- Scoring - 4th
- Three-Point Field Goals Made - 2nd
- Three-Point Attempts - 2nd
- Three-Point Field Goal Percentage - 3rd
- Free Throw Percentage - 1st

NCAA

- Scoring - 67th
- Free Throw Percentage - 7th
- Three-Point Field Goals Made - 13th





#35 Sierra Moore

RS-So. * G * 5-11 * Hanover, Pa./Delone Catholic (Duke)

2013-14 Season Notes:

- ♦ Will sit out the 2013-14 season due to NCAA transfer rules after transferring from Duke.

2012-13 Season (at Duke):

- ♦ Played in 25 games in her rookie campaign and averaged 2.5 points and 1.0 rebounds per game for the Blue Devils.
- ♦ Tallied 12 assists and 11 blocks in 2012-13 .. Shot 44.8% (26-58) from the field.
- ♦ Chipped in five points, two rebounds and an assists against Clemson (1/10).
- ♦ Notched four points and a rebound in her first career ACC game against Boston College (1/6).
- ♦ Had eight points and two assists versus Monmouth (12/30).
- ♦ Posted a 10-point, three-assist effort against Cal State-Bakersfield (12/21).
- ♦ Made all three of her shots from the field en route to six points with a block versus Xavier (11/25).
- ♦ Scored six points and had two rebounds in the win over Valparaiso (11/23).
- ♦ Tallied seven points and five rebounds against Iona (11/18).
- ♦ Accounted for six points, three rebounds and a pair of steals in her first collegiate game against Presbyterian (11/17).

High School:

- ♦ Was the 21st-rated player by Blue Star Report, 26th by Peach State Hoops and 49th by ESPN HoopGurlz as a senior in high school.
- ♦ Garnered Gatorade Player of the Year and Associated Press Class AA Player of the Year honors in the state of Pennsylvania as a high school senior year.
- ♦ Was a McDonald's High School All-American in 2011-12.
- ♦ Took home *Parade Magazine* All-America honors as a senior.
- ♦ Four-time *Gettysburg Times* All-Area Player of the Year.
- ♦ Was first team All-State in 2011 and 2010 and was a third team honoree in 2009.
- ♦ Holds the York-Adams Interscholastic Athletic Association (YAIAA) scoring record with 2,595 points at Delone Catholic.
- ♦ Accounted for 1,031 rebounds, 432 assists, 360 steals and 150 blocks for the Squirettes.
- ♦ As a senior, averaged 24.7 points, 3.9 assists, 9.4 rebounds, 2.6 steals and 1.2 blocks to lead Delone Catholic to a 23-6 record and an appearance in the PIAA state quarterfinals.
- ♦ Was also a track standout, finishing in the Top 10 in the State Championships in the 200-meters (7th in 2009 and 2010) and 4x100 relay (4th in 2009).

Personal:

- ♦ Full name is Sierra Grace Moore.
- ♦ Born January 23, 1994 in Ellicott City, Maryland.
- ♦ Parents are Edwin and Jillda Moore.
- ♦ Has one brother, Devon (16).
- ♦ Father, Edwin, played basketball at Millersville (Pa.) from 1984-87.
- ♦ Mother, Jillda, coached the Delone Catholic High School girls' basketball team from 2003-05.
- ♦ Aunt, Jodi, attended Penn State.





#41 Jenny DeGraaf

Fr. * G/F * 6-1 * Springboro, Ohio/Springboro

2013-14 Season Notes:

- ♦ Pulled in two rebounds in a brief appearance at Nebraska (2/24).
- ♦ Came off the bench to score four points on 2-of-4 shooting in the win over Minnesota (1/26).
- ♦ Matched her career high in points with five with two made field goals, including her second trey of the season in the win over Ohio State (1/16).
- ♦ Knocked down her first collegiate three-pointer and finished with a season-best five points in the win over Alcorn State (12/22).
- ♦ Scored her first collegiate points on a jumper from the corner against Bucknell (11/20).
- ♦ Also had two assists against the Bison.
- ♦ Pulled in two rebounds against Fordham (11/10).
- ♦ Had two rebounds against St. Francis (Pa.) (11/8).
- ♦ Scored four points and had two blocks in the exhibition game against Lock Haven (10/27).

13-14 GAME-BY-GAME

OPPONENT	Min.	FG	3FG	FT	O-D-R	PF	A	TO	B	S	Pts
ST. FRANCIS	8	0-2	0-1	0-0	1-1-2	1	2	0	0	0	0
FORDHAM	9	0-1	0-0	0-0	0-2-2	0	0	0	0	0	0
UCONN	Did Not Play										
BUCKNELL	11	1-3	0-2	0-0	0-1-1	2	2	1	0	0	2
vs. Oregon St.	Did Not Play										
vs. Illinois St.	4	0-1	0-0	0-0	0-0-0	1	0	1	0	0	0
NOTRE DAME	Did Not Play										
at Georgetown	Did Not Play										
at S. Dakota St.	Did Not Play										
TEXAS A&M	Did Not Play										
ALCORN ST.	12	2-3	1-1	0-0	0-1-1	0	0	0	0	1	5
HARTFORD	2	0-0	0-0	0-0	0-0-0	0	0	0	0	0	0
at Iowa	Did Not Play										
at Illinois	1	0-0	0-0	0-0	0-0-0	0	0	0	0	0	0
PURDUE	Did Not Play										
OHIO ST.	3	2-3	1-1	0-0	0-0-0	0	0	0	0	0	5
at Michigan St.	Did Not Play										
INDIANA	8	0-2	0-0	0-0	1-0-1	0	0	1	0	0	0
MINNESOTA	6	2-4	0-2	0-0	0-0-0	0	0	0	0	0	4
at Purdue	2	0-0	0-0	0-0	0-0-0	0	0	0	0	0	0
at Northwestern	3	0-1	0-0	0-0	0-0-0	0	0	1	0	0	0
IOWA	Did Not Play										
at Ohio State	3	0-0	0-0	0-0	0-0-0	1	0	0	0	0	0
at Indiana	Did Not Play										
WISCONSIN	Did Not Play										
N-WESTERN	Did Not Play										
at Nebraska	1	0-0	0-0	0-0	1-1-2	0	0	0	0	0	0
MICHIGAN											

Nine-Time Big Ten Champions • Two-Time Big Ten Tournament Champions • 2000 NCAA Final Four • 24 NCAA Tournament Appearances





#44 Tori Waldner

Jr. * F * 6-5 * Milton, Ga./Milton

2013-14 Highlights:

- Ranks 14th in program history in blocked shots (85).
- Became just the 15th player in Lady Lion program history to record 80 or more blocks in a career.
- Had a streak of 12-straight games with at least one block (11/10-1/5).
- Reached the 200-rebound milestone for her career at South Dakota State (12/11).
- Made her first career start in the season-opener against St. Francis (Pa.) (11/8).

13-14 GAME-BY-GAME

OPPONENT	Min.	FG	3FG	FT	O-D-R	PF	A	TO	B	S	Pts
ST. FRANCIS	18	1-2	0-0	1-2	1-2-3	3	0	3	0	0	3
FORDHAM	13	1-6	0-0	0-0	1-2-3	0	0	0	1	0	2
UCONN	28	4-7	1-2	2-4	2-5-7	3	1	1	2	0	11
BUCKNELL	21	5-7	0-0	0-0	0-6-6	2	1	1	2	0	10
vs. Oregon St.	25	1-4	0-0	1-2	1-3-4	2	1	0	1	1	3
vs. Illinois St.	18	0-2	0-0	0-0	1-5-6	1	5	1	1	0	0
NOTRE DAME	21	3-6	0-0	1-2	0-3-3	4	1	1	1	1	7
at Georgetown	30	2-6	0-0	0-1	1-9-10	3	1	2	3	0	4
at S. Dakota St.	28	3-8	0-0	2-2	2-7-9	3	0	2	2	1	8
TEXAS A&M	33	1-6	0-0	2-5	2-9-11	2	0	0	3	2	4
ALCORN ST.	20	1-1	0-0	0-0	2-8-10	3	2	0	4	1	2
HARTFORD	7	3-5	0-0	0-0	3-1-4	4	0	0	1	0	6
at Iowa	28	5-7	0-0	0-0	1-7-8	4	0	1	1	2	10
at Illinois	18	1-1	0-0	0-0	2-2-4	1	0	1	0	0	2
PURDUE	27	3-6	0-0	2-2	4-4-8	4	2	1	1	1	8
OHIO ST.	12	1-5	0-1	0-0	1-0-1	0	0	1	1	0	2
at Michigan St.	20	1-3	0-0	0-0	0-8-8	4	0	1	1	0	2
INDIANA	22	4-6	0-0	3-5	2-2-4	4	2	2	1	1	11
MINNESOTA	25	2-6	0-0	2-2	2-3-5	3	2	2	0	0	6
at Purdue	14	0-4	0-0	0-0	2-2-4	3	1	0	0	1	0
at Northwestern	11	0-2	0-0	2-2	0-2-2	4	1	4	0	1	2
IOWA	20	2-4	0-0	0-0	0-8-8	3	0	2	0	0	4
at Ohio State	28	2-4	0-0	0-1	1-7-8	4	4	2	1	1	4
at Indiana	20	1-3	0-0	0-0	0-2-2	2	0	2	1	0	2
WISCONSIN	28	5-13	0-0	0-0	2-2-4	2	0	0	2	0	10
N-WESTERN	32	6-11	0-0	2-2	2-7-9	2	1	0	5	2	14
at Nebraska	23	0-5	0-0	0-1	3-4-7	4	4	1	1	0	0
MICHIGAN											

2013-14 Season Notes:

- Went 6-for-11 from the field to score a career-high 14 points and led the team in rebounds with nine and blocks with five while adding an assist and two steals in the win over Northwestern (2/20).
- Scored 10 points on five makes from the field and chipped in four rebounds and two blocks in the victory over Wisconsin (2/16).
- Grabbed eight rebounds and added four points, four assists, a block and a steal in the win over Ohio State (2/9).
- Connected on two shots from the field and two free throws for six points and grabbed five boards while dishing out two assists in the win over Minnesota (1/26).
- Tied her career high with 11 points on 4-of-6 shooting from the field and recorded four rebounds, two assists, a block and a steal in the win over Indiana (1/22).
- Posted a stat line of eight points, eight rebounds, two assists, a block and a steal against Purdue (1/12).
- Set a career high for points in a Big Ten game with 10 and added eight rebounds, two steals and a block in the Big Ten opening win over Iowa (1/5).
- Tallied six points and four rebounds in seven minutes of action versus Hartford (12/29).
- Snagged a game-best 10 rebounds and blocked four shots in the win over Alcorn State (12/22).
- Hauled in a career-high 11 boards, pacing the Lady Lions in rebounds for the third-straight game, and recorded four points, three blocks and a steal in the victory over #20/24 Texas A&M (12/15).
- Led the team in rebounding with nine boards and added eight points, two blocks and a steal at South Dakota State (12/11).
- Grabbed a then season-high 10 rebounds, leading the team in the category for the first time this season. Added four points, three blocks and an assist in the win over Georgetown (12/8).
- Tallied seven points, three rebounds, an assist, a block and a steal against Notre Dame (12/4).
- Dished out a career-high five assists against Illinois State (11/30).
- Was 5-for-7 from the field and finished with 10 points for her second career and second-straight double-digit scoring performance in the win over Bucknell (11/20).
- Had a career-high 11 points to go along with seven rebounds and two blocked shots in a personal-best 28 minutes against #1 Connecticut (11/17).
- Tallied two points, three rebounds and a block versus Fordham (11/10).
- Notched three points and three rebounds in the season-opening win over St. Francis (Pa.) (11/8).
- Had six points and six boards against Lock Haven in exhibition action (10/27).



#15/14 Penn State 92, Bucknell 49

Game #4 * Nov. 20, 2013 * University Park, Pa.

Bucknell 49 • 1-3

#	Player	Total		3-Ptr		Rebounds			PF	TP	A	TO	Blk	Stl	Min
		FG-FGA	FG-FGA	FT-FTA	Off	Def	Tot								
11	McGurk, Megan	* 2-11	2-7	3-4	0	2	2	2	9	2	4	0	0	27	
12	DeBoer, Claire	* 1-3	0-0	2-4	0	2	2	3	4	1	0	1	1	31	
15	Romine, Shelby	* 3-10	0-5	0-0	2	3	5	3	6	3	6	0	2	31	
34	Jones, Sheaira	* 1-3	0-1	0-0	0	0	0	3	2	2	0	0	2	15	
44	Dotson, Audrey	* 3-9	1-4	6-6	6	6	12	4	13	2	0	0	3	35	
04	O'Bryan, Claire Maree	* 0-3	0-1	1-3	0	3	3	5	1	0	3	1	1	14	
10	Hemming, Alex	* 4-9	1-2	0-1	1	1	2	1	9	0	1	0	0	22	
13	Sneed, Jordan	* 0-0	0-0	0-0	0	0	0	0	0	0	0	0	0	1	
23	Wilk, Tara	* 0-1	0-0	0-0	0	0	0	1	0	0	0	0	0	2	
31	Harris, Katherine	* 0-2	0-1	0-0	0	0	0	0	0	2	0	0	0	9	
35	Impelizeri, Micki	* 0-2	0-0	2-4	0	0	0	2	0	0	0	0	0	9	
41	Swart, Sune	* 0-0	0-0	3-6	0	1	1	2	3	0	1	0	0	3	
50	Purnell, Stephanie	* 0-1	0-1	0-0	1	0	1	0	0	0	0	0	0	2	
	Team				1	3	4			3					
	Totals	14-55	4-22	17-28	11	21	32	24	49	10	20	2	9	200	
	FG % 1st Half:	5-25	20.0%	2nd half:	9-30	30.0%	Game:	14-55	25.5%					Deadball	
	3FG % 1st Half:	1-7	14.3%	2nd half:	3-15	20.0%	Game:	4-22	18.2%					Rebounds	
	FT % 1st Half:	12-15	80.0%	2nd half:	5-13	38.5%	Game:	17-28	60.7%					3	

Penn State 92 • 3-1

#	Player	Total		3-Ptr		Rebounds			PF	TP	A	TO	Blk	Stl	Min
		FG-FGA	FG-FGA	FT-FTA	Off	Def	Tot								
02	Taylor, Dara	* 2-9	0-2	0-1	0	1	1	1	4	7	4	0	6	25	
05	East, Talia	* 1-3	0-0	0-0	2	2	4	5	2	1	3	0	0	10	
23	Edwards, Ariel	* 5-7	0-0	4-4	3	4	7	1	14	5	1	0	1	21	
33	Lucas, Maggie	* 6-17	1-7	4-4	1	3	4	1	17	1	2	0	1	25	
44	Waldner, Tori	* 1-6	0-0	0-0	0	6	6	5	10	1	2	2	0	21	
01	Agee, Candice	* 7-10	0-0	2-2	5	1	6	2	16	1	1	2	0	21	
10	Sevillian, Keke	* 1-3	1-3	2-2	0	1	1	1	5	1	0	0	0	9	
11	Harris, Alex	* 3-3	0-0	2-5	3	8	11	3	8	0	1	2	0	20	
15	Mitchell, Kaliyah	* 4-7	0-1	6-7	3	5	8	2	14	1	1	0	1	20	
20	Alston, Infiniti	* 0-0	0-0	0-0	0	0	0	1	0	0	0	0	0	4	
25	Whitted, Peyton	* 0-1	0-3	0-0	0	0	0	1	0	0	0	1	1	13	
41	DeGraaf, Jenny	* 1-3	0-2	0-0	0	1	1	2	2	2	1	0	0	11	
	Team				1	2	3								
	Totals	35-71	2-18	20-25	18	38	56	26	92	20	16	6	10	200	
	FG % 1st Half:	22-39	56.4%	2nd half:	13-32	40.6%	Game:	35-71	49.3%					Deadball	
	3FG % 1st Half:	1-8	12.5%	2nd half:	1-10	10.0%	Game:	2-18	11.3%					Rebounds	
	FT % 1st Half:	8-11	72.7%	2nd half:	12-14	85.7%	Game:	20-25	80.0%					2	

Officials: John Whitson, Jennifer Rezac, Kevin Pethel
 Technical fouls: Bucknell-None, Penn State-None.
 Attendance: 3646

Score by periods	1st	2nd	Total
Bucknell	23	26	49
Penn State	53	39	92

Last FG - BUCKNELL 2nd-03:10, PSU 2nd-00:55.
 Largest lead - BUCKNELL None, PSU by 44 2nd-00:55.

	In	Off	2nd	Fast	Bench
Points	Paint	T/O	Chance	Break	
BUCKNELL	20	4	4	2	15
PSU	48	25	25	16	45

Score tied - 1 time.
 Lead changed - 0 times.

Notable

- Sophomore center **Candice Agee** had a career-high 16 points, surpassing her previous personal mark of eight points, which happened on four occasions.
- Penn State had five double figure scorers for the first time since Dec. 2, 2013 against Fairleigh Dickinson.
- The 43-point margin of victory is the largest since defeating Wisconsin by 44 on Jan. 17, 2013.

#14/13 Penn State 72, Illinois State 60

Game #6 * Nov. 30, 2013 * Freeport, Bahamas

Illinois State 60 • 1-4

#	Player	Total		3-Ptr		Rebounds			PF	TP	A	TO	Blk	Stl	Min
		FG-FGA	FG-FGA	FT-FTA	Off	Def	Tot								
03	CRUMP, Octavia	* 4-9	0-0	5-8	4	5	9	4	13	2	3	0	3	26	
04	NELSON, Chloe	* 2-13	1-6	5-8	0	1	1	4	10	5	5	0	2	38	
11	HALL, Stekara	* 2-8	2-3	0-4	1	2	3	5	6	1	4	0	0	27	
14	FOLEY, Alexia	* 9-22	6-12	0-0	1	3	4	4	24	1	3	1	1	37	
35	PUNI, Brianna	* 2-5	0-0	3-4	5	6	11	4	7	0	1	0	1	33	
21	BESS, Zenobia	* 0-1	0-0	0-0	2	1	3	0	0	1	2	0	1	14	
22	SEBERGER, Alison	* 0-0	0-0	0-0	0	0	0	0	0	0	0	0	0	3	
32	STEWART, Taylor	* 0-4	0-0	0-0	0	2	2	1	0	3	1	0	0	18	
34	GEBHART, Kalyn	* 0-0	0-0	0-0	0	1	1	0	0	0	1	0	0	4	
	Team				5	3	8								
	Totals	19-62	9-21	13-24	18	24	42	22	60	13	20	1	8	200	
	FG % 1st Half:	11-31	35.5%	2nd half:	8-31	25.8%	Game:	19-62	30.6%					Deadball	
	3FG % 1st Half:	7-13	53.8%	2nd half:	2-8	25.0%	Game:	9-21	42.9%					Rebounds	
	FT % 1st Half:	5-6	83.3%	2nd half:	8-18	44.4%	Game:	13-24	54.2%					5	

Penn State 72 • 5-1

#	Player	Total		3-Ptr		Rebounds			PF	TP	A	TO	Blk	Stl	Min
		FG-FGA	FG-FGA	FT-FTA	Off	Def	Tot								
02	Taylor, Dara	* 4-9	0-3	4-7	0	1	1	3	12	3	4	0	3	31	
05	East, Talia	* 2-4	0-0	0-1	4	7	11	3	4	1	4	2	1	28	
23	Edwards, Ariel	* 3-9	0-0	0-0	0	2	2	1	6	1	1	0	1	25	
33	Lucas, Maggie	* 7-15	2-7	9-9	0	1	1	3	25	3	4	0	2	29	
44	Waldner, Tori	* 0-2	0-0	0-0	1	5	6	1	0	5	1	1	0	18	
01	Agee, Candice	* 2-3	0-0	2-5	0	4	4	3	6	0	3	0	0	16	
10	Sevillian, Keke	* 2-4	1-1	0-0	0	1	1	1	5	1	1	0	1	10	
11	Harris, Alex	* 2-4	0-0	2-2	5	6	11	3	6	2	1	2	0	18	
15	Mitchell, Kaliyah	* 2-2	1-1	1-2	0	1	1	1	6	1	0	0	0	12	
25	Whitted, Peyton	* 1-2	0-1	0-0	1	0	1	2	2	0	1	0	0	9	
41	DeGraaf, Jenny	* 0-1	0-0	0-0	0	0	0	1	0	0	1	0	0	4	
	Team				1	3	4								
	Totals	25-55	4-13	18-26	12	31	43	22	72	17	22	7	8	200	
	FG % 1st Half:	19-33	57.6%	2nd half:	6-22	27.3%	Game:	25-55	45.5%					Deadball	
	3FG % 1st Half:	2-7	28.6%	2nd half:	2-6	33.3%	Game:	4-13	30.8%					Rebounds	
	FT % 1st Half:	4-9	44.4%	2nd half:	14-17	82.4%	Game:	18-26	69.2%					2	

Officials: Kathy Lynch, Angela Lewis, Tiffany Bird
 Technical fouls: Illinois State-None, Penn State-None.
 Attendance: 236

Score by periods	1st	2nd	Total
Illinois State	34	26	60
Penn State	44	28	72

Last FG - ILS 2nd-00:57, PSU 2nd-01:26.
 Largest lead - ILS by 2 1st-19:26, PSU by 12 2nd-05:50.

Score tied - 1 time.
 Lead changed - 1 time.

Notable

- The Lady Lions won their second Junkanoo Jam championship with the first coming in 2003.
- Maggie Lucas** was selected as the Tournament MVP after averaging 21.0 points, 1.5 assists and 1.5 steals in two games.
- Dara Taylor** was named to the All-Tournament team.
- Tori Waldner** dished out a career-high five assists.

#14/13 Penn State 61, Oregon State 56

Game #5 * Nov. 29, 2013 * Freeport, Bahamas

Oregon State 56 • 4-0

#	Player	Total		3-Ptr		Rebounds			PF	TP	A	TO	Blk	Stl	Min
		FG-FGA	FG-FGA	FT-FTA	Off	Def	Tot								
14	Gibson, Ali	* 2-6	0-2	4-6	1	1	2	5	8	0	5	0	2	25	
15	Weisner, Jamie	* 4-16	3-7	3-3	5	5	10	4	14	1	3	0	1	29	
21	Wiese, Sydney	* 1-6	1-5	1-2	0	1	1	3	4	6	3	0	2	34	
32	Hunter, Deven	* 0-2	0-1	0-1	1	4	5	0	0	2	0	1	1	14	
44	Hambli, Rhadi	* 2-4	0-0	1-4	3	5	8	3	5	0	1	3	0	28	
02	Toure, Khatidja	* 0-2	0-0	0-0	0	2	2	0	0	1	1	0	2	10	
04	Brown, Breanna	* 0-1	0-0	0-1	2	1	3	3	0	0	1	2	1	11	
05	Siegner, Samantha	* 5-11	2-3	2-2	2	5	7	0	14	3	3	1	1	25	
11	Hanson, Gabriella	* 1-1	0-0	0-0	1	0	1	0	2	0	1	0	0	1	
12	Orum, Kolbie	* 0-1	0-0	0-0	0	1	1	0	0	0	0	0	0	2	
24	Martin, Alyssa	* 3-8	1-5	2-3	0	2	2	0	9	2	5	0	0	21	
	Team				1	1	2								
	Totals	18-58	7-23	13-22	16	28	44	23	56	13	26	6	10	200	
	FG % 1st Half:	9-31	29.0%	2nd half:	9-27	33.3%	Game:	18-58	31.0%					Deadball	
	3FG % 1st Half:	4-14	28.6%	2nd half:	3-9	33.3%	Game:	7-23	30.4%					Rebounds	
	FT % 1st Half:	5-7	71.4%	2nd half:	8-15	53.3%	Game:	13-22	59.1%					2,3	

Penn State 61 • 3-1

#	Player	Total		3-Ptr		Rebounds			PF	TP	A	TO	Blk	Stl	Min
		FG-FGA	FG-FGA	FT-FTA	Off	Def	Tot								
02	Taylor, Dara	* 4-10	0-0	2-2	0	1	1	4	10	6	5	0	3	29	
05	East, Talia	* 4-6	0-0	1-1	3	3	6	1	9	2	2	0	0	24	
23	Edwards, Ariel	* 4-12	0-0	2-4	2	6	8	2	10	2	3	0	1	36	

#11/10 Penn State 77, Georgetown 68

Game #8 * Dec. 8, 2013 * Washington, D.C.

Penn State 77 • 6-2

#	Player	Total		3-Ptr		Rebounds			PF	TP	A	TO	Blk	Stl	Min
		FG	FGA	FG	FGA	Off	Def	Tot							
02	Taylor, Dara	* 3-8	0-1	6-6	1	4	5	0	12	6	5	0	1	33	
05	East, Talia	* 4-8	0-0	2-2	2	3	5	4	10	2	1	0	1	19	
23	Edwards, Ariel	* 3-6	0-2	6-9	4	2	6	2	12	4	2	0	1	30	
33	Lucas, Maggie	* 10-21	5-12	5-6	1	4	5	2	30	4	4	0	3	37	
44	Waldner, Tori	* 2-6	0-0	0-1	1	9	10	3	4	1	2	3	0	30	
01	Agee, Candice	0-4	0-0	2-4	2	1	3	4	2	0	1	1	0	14	
10	Sevillian, Keke	1-1	0-0	0-0	0	0	0	0	2	0	2	0	0	5	
11	Harris, Alex	0-1	0-0	1-2	1	2	3	1	1	0	0	0	0	9	
15	Mitchell, Kaliyah	1-2	0-1	0-0	0	3	3	1	2	0	1	0	1	16	
20	Alston, Infiniti	0-1	0-0	0-0	0	0	0	2	0	0	0	0	0	2	
25	Whitted, Peyton	0-1	0-1	2-2	0	1	1	0	2	0	0	0	0	5	
Team					0	5	5			1					
Totals		24-59	5-17	24-32	12	34	46	19	77	17	19	4	7	200	

FG % 1st Half: 7-34 20.6% 2nd half: 17-25 68.0% Game: 24-59 40.7%
 3FG % 1st Half: 3-14 21.4% 2nd half: 2-3 66.7% Game: 5-17 29.4%
 FT % 1st Half: 11-15 73.3% 2nd half: 13-17 76.5% Game: 24-32 75.0%

Georgetown 68 • 5-3

#	Player	Total		3-Ptr		Rebounds			PF	TP	A	TO	Blk	Stl	Min
		FG	FGA	FG	FGA	Off	Def	Tot							
01	MCCORMICK, Katie	* 6-20	5-13	0-0	1	2	3	3	17	2	2	0	2	36	
11	WHITE, Andrea	* 3-11	0-0	1-4	5	3	8	5	7	5	3	0	7	33	
23	POWELL, Samisha	* 1-5	0-3	2-2	1	2	3	3	4	1	1	0	0	25	
24	WOODARD, Faith	* 3-13	0-2	4-6	3	2	5	4	10	3	1	2	0	33	
51	BUTLER, Natalie	* 4-8	0-0	4-7	0	9	9	4	12	1	6	0	0	33	
03	KING, Tyshele	1-4	1-2	2-2	0	1	3	1	5	1	3	0	0	18	
12	FREEDMAN, Kelyn	1-2	0-0	0-0	0	0	0	1	2	0	0	0	0	2	
13	MARTIN, Jade	2-3	2-3	0-0	1	2	3	2	6	1	1	0	0	8	
35	VITALIS, Dominique	2-3	0-0	1-1	2	1	3	1	5	1	1	0	0	12	
Team					1	3	4								
Totals		23-69	8-23	14-22	16	25	41	24	68	15	18	2	9	200	

FG % 1st Half: 7-30 23.3% 2nd half: 16-39 41.0% Game: 23-69 33.3%
 3FG % 1st Half: 2-6 33.3% 2nd half: 6-17 35.3% Game: 8-23 34.8%
 FT % 1st Half: 9-15 60.0% 2nd half: 5-7 71.4% Game: 14-22 63.6%

Officials: Dee Kantner, Angela Lewis, Tiara Cruse
 Technical fouls: Penn State-None. Georgetown-None.
 Attendance: 529

Score by periods	1st	2nd	Total
Penn State	28	49	77
Georgetown	25	43	68

Last FG - PSU 2nd-01:55, GU 2nd-00:18.
 Largest lead - PSU by 19 2nd-10:54, GU by 1 1st-12:10.

Notable

- Maggie Lucas became the fifth player in Penn State history to score 2,000 career points, joining Kelly Mazzante, Susan Robinson, Tyra Grant and Kahadeejah Herbert on the elite list.
- Lucas is also the 17th player in Big Ten history to reach 2,000 points.
- Tori Waldner pulled in 10 rebounds for the second double-digit rebounding game of her career.
- Lucas passed Tanisha Wright for fifth place on Penn State's career scoring list.

#12/12 Penn State 66, #20/24 Texas A&M 58

Game #10 * Dec. 15, 2013 * University Park, Pa.

Texas A&M 58 • 6-3

#	Player	Total		3-Ptr		Rebounds			PF	TP	A	TO	Blk	Stl	Min
		FG	FGA	FG	FGA	Off	Def	Tot							
01	Courtney Williams	* 4-10	0-2	3-6	3	6	9	5	11	0	6	0	0	34	
34	Jordan Jones	* 0-4	0-3	0-0	0	1	1	2	0	3	3	0	2	25	
23	Courtney Walker	* 7-20	2-4	4-4	1	3	4	4	20	0	5	1	2	37	
34	Karla Gilbert	* 1-5	0-0	0-2	3	7	10	3	2	0	4	2	0	22	
35	Achiri Ade	* 1-5	0-0	0-0	2	5	7	4	2	0	3	0	1	19	
11	Curtyce Knox	0-3	0-2	4-4	0	4	4	1	4	7	0	1	0	21	
12	Jada Terry	0-0	0-0	0-0	1	0	1	2	0	0	0	0	0	2	
13	Chelsea Jennings	0-1	0-0	0-0	0	0	0	0	0	0	0	0	0	1	
14	Kristen Grant	0-0	0-0	0-0	0	1	1	0	0	0	0	0	0	5	
15	Tori Scott	6-12	2-6	0-0	1	0	1	3	14	0	0	0	0	23	
23	Rachel Mitchell	1-4	0-0	3-4	1	2	3	2	5	0	1	1	1	11	
Team					4	4	8			2					
Totals		20-64	4-17	14-20	16	33	49	26	58	10	24	5	6	200	

FG % 1st Half: 10-35 28.6% 2nd half: 10-29 34.5% Game: 20-64 31.3%
 3FG % 1st Half: 2-13 15.4% 2nd half: 2-4 50.0% Game: 4-17 23.5%
 FT % 1st Half: 6-9 66.7% 2nd half: 8-11 72.7% Game: 14-20 70.0%

Penn State 66 • 7-3

#	Player	Total		3-Ptr		Rebounds			PF	TP	A	TO	Blk	Stl	Min
		FG	FGA	FG	FGA	Off	Def	Tot							
02	Taylor, Dara	* 2-12	0-0	2-2	2	2	4	2	6	3	2	0	1	34	
05	East, Talia	* 4-8	0-0	0-0	2	4	6	4	8	1	6	3	1	24	
23	Edwards, Ariel	* 5-13	0-1	4-4	0	5	5	4	14	4	1	0	0	32	
33	Lucas, Maggie	* 10-20	1-5	5-5	1	3	4	3	26	1	3	0	2	36	
44	Waldner, Tori	* 1-6	0-0	2-5	2	9	11	2	4	0	0	3	2	33	
01	Agee, Candice	0-4	0-0	3-4	2	1	3	4	3	0	2	0	0	13	
11	Harris, Alex	0-0	0-0	0-0	0	1	1	1	0	0	1	0	1	7	
15	Mitchell, Kaliyah	0-1	0-1	4-4	0	1	1	1	4	0	0	0	0	15	
25	Whitted, Peyton	0-0	0-0	1-2	0	2	2	2	1	1	0	0	0	6	
Team					2	2	4								
Totals		22-64	1-7	21-26	11	30	41	23	66	10	16	6	8	200	

FG % 1st Half: 11-30 36.7% 2nd half: 11-34 32.4% Game: 22-64 34.4%
 3FG % 1st Half: 0-3 0.0% 2nd half: 1-4 25.0% Game: 1-7 14.3%
 FT % 1st Half: 8-11 72.7% 2nd half: 13-15 86.7% Game: 21-26 80.8%

Officials: Tina Napier, Michael McConnell, Kevin Pethel
 Technical fouls: Texas A&M-None. Penn State-None.
 Attendance: 4777

Score by periods	1st	2nd	Total
Texas A&M	28	30	58
Penn State	30	36	66

Last FG - TAMU 2nd-00:24, PSU 2nd-01:48.
 Largest lead - TAMU by 8 1st-02:53, PSU by 12 1st-11:10.

Notable

- The win marked the fifth consecutive season with a win over a ranked opponent for the Lady Lions.
- The victory was the 125th of Coquese Washington's career.
- Maggie Lucas moved third place in Penn State history and 14th place in Big Ten history in scoring with 2,054 career points
- Talia East moved into 15th place on Penn State's career blocks chart with her 70th career rejection.

South Dakota State 83, #12/12 Penn State 79

Game #9 * Dec. 11, 2013 * Brookings, S.D.

Penn State 79 • 6-3

#	Player	Total		3-Ptr		Rebounds			PF	TP	A	TO	Blk	Stl	Min
		FG	FGA	FG	FGA	Off	Def	Tot							
02	Taylor, Dara	* 8-14	0-2	3-4	1	1	2	2	19	5	1	0	2	37	
05	East, Talia	* 0-4	0-0	0-0	1	6	7	1	0	1	3	1	0	12	
23	Edwards, Ariel	* 9-12	0-1	6-6	1	6	7	1	24	2	1	4	4	37	
33	Lucas, Maggie	* 7-21	2-7	4-4	0	2	3	20	0	3	0	0	0	32	
44	Waldner, Tori	* 3-8	0-0	2-2	2	7	9	3	8	0	2	2	1	28	
01	Agee, Candice	0-1	0-0	0-0	0	0	0	0	0	0	0	0	0	3	
10	Sevillian, Keke	0-2	0-0	0-0	0	0	0	0	0	0	0	0	0	13	
11	Harris, Alex	2-3	0-0	1-2	0	3	2	5	0	0	0	0	0	7	
15	Mitchell, Kaliyah	1-3	0-0	1-2	1	2	3	5	3	0	1	0	0	20	
25	Whitted, Peyton	0-3	0-1	0-0	1	2	3	3	0	0	0	3	1	11	
Team					2	4	6								
Totals		30-71	2-11	17-20	9	33	42	24	79	8	11	10	9	200	

FG % 1st Half: 12-33 36.4% 2nd half: 18-38 47.4% Game: 30-71 42.3%
 3FG % 1st Half: 0-4 0.0% 2nd half: 2-7 28.6% Game: 2-11 18.2%
 FT % 1st Half: 11-12 91.7% 2nd half: 6-8 75.0% Game: 17-20 85.0%

South Dakota State 83 • 7-4

#	Player	Total		3-Ptr		Rebounds			PF	TP	A	TO	Blk	Stl	Min
		FG	FGA	FG	FGA	Off	Def	Tot							
14	STROP, Hannah	f 1-5	0-4	2-2	0	7	7	1	4	3	1	0	0	32	
24	WAYTASHIEK, Megan	f 2-7	0-0	2-2	2	6	8	3	18	2	2	0	1	31	
04	BOEVER, Gabby	g 2-5	1-1	2-2	1	1	2	1	7	4	2	1	3	29	
15	PALUCH, Steph	g 5-12	2-3	6-6	0	2	2	18	2	2	0	0	0	32	
40	CLARIN, Mariah	g 4-8	0-0	5-11	4	4	8	4	13	0	2	1	0	20	
00	STEVENS, Chynna	0-0	0-0	0-1	0	1	0	0	0	0	0	0	0	1	
03	STUART, Megan	0-1	0-0	0-0	0	0	0	0	0	0	0	0	0	2	
10	YOUNG, Kerri	3-6	0-1	0-0	0	0	0	2	7	1	2	0	2	11	
12	HEISER, Tara	2-7	0-2	3-6											

#17/15 Penn State 70, Hartford 56

Game #12 * Dec. 29, 2013 * University Park, Pa.

Hartford 56 • 3-10

#	Player	Total		3-Ptr		Rebounds			PF	TP	A	TO	Blk	Stl	Min
		FG	FGA	FG	FGA	FT	FTA	Off							
03	MAYZA, Deanna	* 2-8	2-8	3-5	0	0	1	2	9	3	3	0	1	34	
13	CLARK, Taylor	* 2-4	0-0	0-0	1	0	1	3	4	0	1	0	0	19	
21	BULTRON, Shanise	* 1-9	1-6	2-2	0	2	2	1	5	0	1	0	1	24	
23	ENGLERT, Alyssa	* 2-4	0-0	0-0	0	3	3	2	4	9	1	1	1	29	
24	MOORE, Cherelle	* 5-12	0-1	1-2	1	8	9	2	11	0	2	0	1	25	
04	MICHALS, Christie	1-1	1-1	0-0	0	0	0	0	3	0	0	0	0	1	
10	DOE, Diamond	0-0	0-0	0-0	0	0	0	1	0	0	0	0	0	1	
11	SKINNER, Katelyn	0-0	0-0	0-0	0	0	0	0	0	1	0	0	0	1	
12	HALL, La'Trice	2-3	0-0	2-2	1	3	4	1	6	0	0	0	0	20	
14	LUMB, Morgan	3-6	2-4	0-0	0	0	0	1	8	2	2	0	1	16	
15	GILBERT, Milana	0-0	0-0	0-0	0	0	0	0	0	0	0	0	0	1	
24	REAVES, Alyssa	1-4	0-0	1-1	2	3	5	2	3	0	0	0	0	14	
25	BEPKO, Amber	1-6	1-5	0-0	0	2	2	2	3	1	1	0	0	15	
	Team				1	2	3								
Totals		20-57	7-23	9-12	6	24	30	17	56	15	12	1	5	200	

FG % 1st Half: 11-27 40.7% 2nd half: 9-30 30.0% Game: 20-57 35.1%
 3FG % 1st Half: 5-14 35.7% 2nd half: 2-9 22.2% Game: 7-23 30.4%
 FT % 1st Half: 4-7 57.1% 2nd half: 5-5 100.0% Game: 9-12 75.0%

Penn State 70 • 9-3

#	Player	Total		3-Ptr		Rebounds			PF	TP	A	TO	Blk	Stl	Min
		FG	FGA	FG	FGA	FT	FTA	Off							
02	Taylor, Dara	* 3-10	0-2	2-2	0	4	4	4	8	2	2	0	1	30	
05	East, Talia	* 1-5	0-0	1-2	3	5	8	0	3	0	1	1	0	21	
23	Edwards, Ariel	* 6-11	0-0	3-3	2	5	7	0	15	1	1	0	0	33	
33	Lucas, Maggie	* 7-22	0-5	4-4	0	5	5	1	18	2	3	0	2	36	
44	Waldner, Tori	* 3-5	0-0	0-0	3	1	4	4	6	0	0	1	0	7	
01	Agee, Candice	1-1	0-0	1-2	1	5	6	2	3	1	2	1	0	18	
10	Sevillian, Keke	0-0	0-0	2-2	0	1	1	2	2	0	1	0	0	5	
11	Harris, Alex	2-2	0-0	0-0	1	2	3	0	4	0	0	0	0	12	
15	Mitchell, Kaliyah	3-5	0-0	0-0	2	4	4	5	6	0	0	0	0	18	
25	Whitted, Peyton	2-4	0-1	1-2	2	2	4	2	5	0	1	0	2	18	
41	DeGraaf, Jenny	0-0	0-0	0-0	0	0	0	0	0	0	0	0	0	2	
	Team				1	0	1								
Totals		28-65	0-8	14-17	15	32	47	20	70	6	11	3	5	200	

FG % 1st Half: 14-30 46.7% 2nd half: 14-35 40.0% Game: 28-65 43.1%
 3FG % 1st Half: 0-4 0.0% 2nd half: 0-4 0.0% Game: 0-8 0.0%
 FT % 1st Half: 9-11 81.8% 2nd half: 5-6 83.3% Game: 14-17 82.4%

Officials: Laura Morris, Frank Steratore, Shannon Feck
 Technical fouls: Hartford-None. Penn State-None.
 Attendance: 4629

Score by periods	1st	2nd	Total
Hartford	31	25	56
Penn State	37	33	70

	In	Off	2nd	Fast	Bench
Points HARTFO	14	9	5	0	23
PSU	40	16	14	20	

Last FG - HARTFORD 2nd-00:28, PSU 2nd-02:03.
 Largest lead - HARTFORD by 6 1st-13:17, PSU by 17 2nd-02:03.

Score tied - 4 times.
 Lead changed - 1 time.

Notable

- This marks the fourth consecutive season that the Lady Lions have at least nine non-conference wins.
- The Lady Lions were held without a three-pointer for the first time since November 30, 2011 at South Carolina, a string of 73 games.
- Dara Taylor surpassed the 600-point mark for her career with eight tallies.

#15/14 Penn State 82, Illinois 76

Game #14 * Jan. 9, 2014 * Champaign, Ill.

Penn State 82 • 11-3, 2-0

#	Player	Total		3-Ptr		Rebounds			PF	TP	A	TO	Blk	Stl	Min
		FG	FGA	FG	FGA	FT	FTA	Off							
05	East, Talia	f 1-3	0-0	1-1	2	4	6	3	3	0	4	0	0	23	
23	Edwards, Ariel	f 7-12	0-0	6-7	2	9	11	1	20	3	4	0	0	37	
44	Waldner, Tori	c 1-1	0-0	0-0	2	2	4	1	7	4	1	0	0	18	
02	Taylor, Dara	g 6-11	1-2	4-5	0	2	1	1	17	4	1	0	2	34	
33	Lucas, Maggie	g 5-14	4-11	10-10	0	2	2	3	24	0	4	0	1	34	
01	Agee, Candice	2-2	0-0	2-5	1	1	2	3	6	1	1	0	0	15	
11	Harris, Alex	0-1	0-0	1-2	0	0	0	0	1	0	0	0	0	5	
15	Mitchell, Kaliyah	0-1	0-0	0-0	0	3	3	2	0	1	1	0	0	7	
25	Whitted, Peyton	2-3	0-0	5-5	1	9	10	4	9	0	1	0	0	24	
41	DeGraaf, Jenny	0-0	0-0	0-0	0	0	0	0	0	0	0	0	0	1	
	Team				1	2	3								
Totals		24-48	5-13	29-35	9	33	42	18	82	9	27	0	3	200	

FG % 1st Half: 7-21 33.3% 2nd half: 17-27 63.0% Game: 24-48 50.0%
 3FG % 1st Half: 2-5 40.0% 2nd half: 3-8 37.5% Game: 5-13 38.5%
 FT % 1st Half: 15-18 83.3% 2nd half: 14-17 82.4% Game: 29-35 82.9%

Illinois 76 • 7-8, 0-2

#	Player	Total		3-Ptr		Rebounds			PF	TP	A	TO	Blk	Stl	Min
		FG	FGA	FG	FGA	FT	FTA	Off							
34	Grant, Jacqui	f 6-12	1-2	2-4	1	5	6	5	15	0	1	0	4	28	
42	Moore, Amber	f 4-17	2-13	2-4	0	5	5	3	12	6	0	0	3	39	
05	Oden, Nia	g 1-2	1-1	0-1	0	0	0	4	3	0	2	0	1	20	
22	Crawford, Ivory	g 8-13	2-6	7-10	3	2	5	4	25	7	3	0	2	34	
23	Smith, Alexis	g 4-10	3-8	1-1	1	0	1	4	12	1	2	0	3	35	
00	Hartwell, Sarah	0-4	0-2	0-0	0	0	0	2	0	3	4	0	0	21	
01	Piper, McKenzie	1-3	0-1	0-0	0	2	2	4	2	0	2	1	1	8	
02	Gleason, Taylor	2-2	1-1	0-0	1	0	1	0	5	0	0	0	1	3	
03	Tuck, Taylor	1-2	0-1	0-0	0	0	0	2	2	0	0	0	0	9	
04	Livingston, Sarah	0-1	0-0	0-0	0	0	0	0	0	0	0	0	0	3	
	Team				3	2	5								
Totals		27-66	10-35	12-20	9	16	25	28	76	17	15	1	15	200	

FG % 1st Half: 13-31 41.9% 2nd half: 14-35 40.0% Game: 27-66 40.9%
 3FG % 1st Half: 4-15 26.7% 2nd half: 6-20 30.0% Game: 10-35 28.6%
 FT % 1st Half: 2-5 40.0% 2nd half: 10-15 66.7% Game: 12-20 60.0%

Officials: Tina Napier, Felicia Grinter, Mark Zentz
 Technical fouls: Penn State-None. Illinois-None.
 Attendance: 1317

Score by periods	1st	2nd	Total
Penn State	31	51	82
Illinois	32	44	76

	In	Off	2nd	Fast	Bench
Points PSU	28	9	3	2	16
ILL	18	35	8	6	9

Last FG - PSU 2nd-03:06, ILL 2nd-00:23.
 Largest lead - PSU by 19 2nd-04:47, ILL by 12 1st-12:46.

Score tied - 3 times.
 Lead changed - 3 times.

Notable

- Ariel Edwards recorded her second career double-double with 20 points and 11 rebounds.
- Peyton Whitted hauled in a career-high 10 rebounds and scored a personal-best nine points.
- The Lady Lions did not have a blocked shot as a team for the first time since getting shutout against Purdue on Feb. 19, 2009.
- PSU starts Big Ten play 2-0 for the second-straight season and just the second time in the last nine years.

#17/15 Penn State 87, #23/22 Iowa 71

Game #13 * Jan. 5, 2014 * Iowa City, Iowa

Penn State 87 • 10-3, 1-0

#	Player	Total		3-Ptr		Rebounds			PF	TP	A	TO	Blk	Stl	Min
		FG	FGA	FG	FGA	FT	FTA	Off							
05	East, Talia	f 4-6	0-0	2-2	4	6	10	4	10	1	2	1	0	21	
23	Edwards, Ariel	c 5-15	0-1	1-1	1	2	3	4	11	2	0	0	0	26	
44	Waldner, Tori	c 5-7	0-0	0-0	1	7	8	4	10	0	1	1	2	28	
02	Taylor, Dara	g 6-12	0-2	5-6	1	4	5	1	17	4	3	0	2	37	
33	Lucas, Maggie	g 8-20	4-10	7-8	0	3	3	0	27	0	7	2	0	40	
01	Agee, Candice	0-0	0-0	0-0	1	2	3	2	0	1	2	2	0	8	
10	Sevillian, Keke	0-0	0-0	0-0	0	0	0	0	0	0	0	0	0	0+	
11	Harris, Alex	0-0	0-0	0-0	0	0	0	1	0	0	0	0	0	1	
15	Mitchell, Kaliyah	1-3	0-0	2-4	1	5	6	4	2	2	2	0	0	24	
25	Whitted, Peyton	4-6	0-1	0-0	4	2	6	3	8	2	2	0	0	15	
	Team				3	3	6								
Totals		33-69	4-14	17-21	16	34	50	23	87	12	19	6	6	200	

FG % 1st Half: 16-36 44.4% 2nd half: 17-33 51.5% Game: 33-69 47.8%
 3FG % 1st Half: 3-9 33.3% 2nd half: 1-5 20.0% Game: 4-14 28.6%
 FT % 1st Half: 3-6 50.0% 2nd half: 14-15 93.3% Game: 17-21 81.0%

Iowa 71 • 12-4, 0-2

#	Player	Total		3-Ptr		Rebounds			PF	TP	A	TO	Blk	Stl	Min
		FG	FGA	FG	FG										

#17/16 Penn State 66, Ohio State 42

Game #16 * Jan. 16, 2014 * University Park, Pa.

Ohio State 42 • 12-8 (2-2)

#	Player	Total		3-Ptr		Rebounds			PF	TP	A	TO	Blk	Stl	Min
		FG	FGA	FG	FGA	Off	Def	Tot							
13	Craft, Cait	* 2-10	2-10	0-0	0	3	3	2	6	0	2	0	2	37	
14	Alston, Ameryst	* 4-17	1-6	3-3	0	3	3	3	12	4	3	0	1	37	
22	Moore, Darryce	* 2-6	0-0	1-2	0	2	2	3	5	0	3	1	0	21	
23	Ellerbe, Martina	* 1-4	0-0	0-0	1	3	4	3	2	1	2	3	1	28	
25	Scullion, Amy	* 2-6	1-1	0-0	1	5	6	0	5	1	2	1	1	28	
33	Dobranic, Aleksandra	* 0-0	0-0	0-0	0	0	0	0	0	0	1	0	0	3	
31	Blair, Lisa	* 0-0	0-0	0-0	0	1	1	0	0	0	1	1	0	3	
21	Ferguson, Raven	* 1-4	1-3	1-2	0	5	5	5	4	0	6	0	1	14	
33	Adams, Ashley	* 4-7	0-0	0-1	3	7	10	2	8	2	2	5	0	29	
Team					0	2	2								
Totals		16-54	5-24	5-8	5	31	36	18	42	8	22	11	6	200	

FG % 1st Half: 8-25 32.0% 2nd half: 8-29 27.6% Game: 16-54 29.6%
 3FG % 1st Half: 1-6 16.7% 2nd half: 4-18 22.2% Game: 5-24 20.8%
 FT % 1st Half: 4-5 80.0% 2nd half: 1-3 33.3% Game: 5-8 62.5%

Penn State 66 • 12-4 (3-1)

#	Player	Total		3-Ptr		Rebounds			PF	TP	A	TO	Blk	Stl	Min
		FG	FGA	FG	FGA	Off	Def	Tot							
02	Taylor, Dara	* 3-9	0-0	0-1	1	3	4	3	6	3	3	0	6	33	
05	East, Talia	* 2-6	0-0	4-5	3	6	9	2	8	2	0	1	1	29	
23	Edwards, Ariel	* 6-16	0-0	1-1	4	6	10	2	13	3	3	0	0	29	
33	Lucas, Maggie	* 7-18	1-4	3-3	0	5	5	0	18	5	2	0	3	34	
44	Waldner, Tori	* 1-5	0-1	0-0	1	0	1	0	2	0	1	1	0	12	
01	Agee, Candice	* 0-1	0-0	0-0	0	1	1	5	0	0	0	1	0	6	
10	Sevillian, Keke	* 1-4	1-3	0-0	1	0	1	1	3	0	0	0	0	8	
11	Harris, Alex	* 1-4	0-0	0-2	3	5	8	1	2	0	1	0	0	15	
15	Mitchell, Kaliyah	* 1-2	0-0	0-0	5	6	1	7	2	0	0	2	21		
25	Whitted, Peyton	* 1-4	0-1	0-0	3	0	3	1	2	0	3	0	2	10	
41	DeGraaf, Jenny	* 2-3	1-1	0-0	0	0	0	0	5	0	0	0	0	3	
Team					3	6	9								
Totals		25-72	3-10	13-18	20	34	54	16	66	15	13	3	14	200	

FG % 1st Half: 12-33 36.4% 2nd half: 13-39 33.3% Game: 25-72 34.7%
 3FG % 1st Half: 1-6 16.7% 2nd half: 2-4 50.0% Game: 3-10 30.0%
 FT % 1st Half: 4-6 66.7% 2nd half: 9-12 75.0% Game: 13-18 72.2%

Officials: Lisa Mattingly, Laura Morris, Brian Hall
 Technical fouls: Ohio State-None. Penn State-None.
 Attendance: 3964

Score by periods	1st	2nd	Total
Ohio State	21	21	42
Penn State	29	37	66

Last FG - OSU 2nd-02:19, PSU 2nd-01:05.
 Largest lead - OSU by 2 1st-16:01, PSU by 24 2nd-01:05.

Notable

- With 18 points, **Maggie Lucas** moves into 11th in the Big Ten career records in scoring (2,177), advancing past Jenna Smith of Illinois (2,160 ; 2007-10).
- Ariel Edwards** had her second double-double of the season with 13 points and 10 rebounds.
- Ten Penn State players scored for the sixth time this season and are 6-0 in those games.
- The victory marks PSU's first 20-point win over a Big Ten foe since topping Illinois (33; 2/20/13).

#13/13 Penn State 65, Indiana 52

Game #18 * Jan. 22, 2014 * University Park, Pa.

Indiana 52 • 15-4, 2-4

#	Player	Total		3-Ptr		Rebounds			PF	TP	A	TO	Blk	Stl	Min
		FG	FGA	FG	FGA	Off	Def	Tot							
05	Larryn Brooks	* 4-15	2-9	1-2	0	1	1	0	11	4	1	0	0	37	
10	Taylor Agler	* 0-3	0-3	0-0	0	1	1	1	0	0	0	1	1	33	
23	Alexis Gassion	* 0-3	0-0	2-2	4	1	5	4	2	0	1	0	2	17	
40	Lindsay Leikem	* 2-3	2-3	2-2	0	3	3	3	8	1	1	1	1	9	
43	Jenn Anderson	* 1-2	0-1	0-0	0	1	1	2	0	0	3	0	0	7	
11	Andrea Newbauer	* 0-0	0-0	0-0	0	0	0	0	0	0	0	0	0	1	
12	Nicole Bell	* 1-4	1-3	0-0	0	0	0	1	3	3	0	0	0	11	
14	Tabitha Gerardot	* 4-12	3-7	1-3	4	3	7	1	12	2	3	1	2	27	
15	Kaila Hulls	* 0-1	0-0	0-0	0	2	2	3	0	0	1	0	0	8	
22	Sasha Chaplin	* 2-5	0-0	2-2	0	1	1	2	6	0	0	1	0	12	
24	Karlee McBride	* 1-6	1-4	2-2	0	1	1	3	5	1	0	0	1	17	
44	Simone Deloach	* 0-3	0-0	1-4	2	2	4	2	1	0	1	0	0	11	
55	Milika Taufa	* 1-1	0-0	0-0	0	2	2	3	2	0	0	3	1	10	
Team					2	0	2								
Totals		16-58	9-30	11-17	12	18	30	26	52	11	12	7	8	200	

FG % 1st Half: 8-30 26.7% 2nd half: 8-28 28.6% Game: 16-58 27.6%
 3FG % 1st Half: 4-14 28.6% 2nd half: 5-16 31.3% Game: 9-30 30.0%
 FT % 1st Half: 4-7 57.1% 2nd half: 7-10 70.0% Game: 11-17 64.7%

Penn State 65 • 14-4, 5-1

#	Player	Total		3-Ptr		Rebounds			PF	TP	A	TO	Blk	Stl	Min
		FG	FGA	FG	FGA	Off	Def	Tot							
02	Taylor, Dara	* 0-2	0-0	0-0	1	0	1	3	0	5	2	0	2	21	
05	East, Talia	* 4-7	0-0	5-8	2	9	11	2	13	0	1	1	0	29	
23	Edwards, Ariel	* 6-8	1-1	5-6	2	6	8	2	18	4	4	1	3	34	
33	Lucas, Maggie	* 6-19	2-7	4-4	1	7	8	0	18	2	4	0	1	31	
44	Waldner, Tori	* 4-6	0-0	3-5	2	2	4	4	11	2	2	1	1	22	
01	Agee, Candice	* 0-1	0-0	1-2	0	2	2	0	1	0	4	2	0	15	
10	Sevillian, Keke	* 0-2	0-0	1-2	0	1	1	0	1	0	0	0	1	12	
11	Harris, Alex	* 0-0	0-0	0-0	0	0	0	0	0	0	0	0	0	3	
15	Mitchell, Kaliyah	* 0-4	0-1	2-2	0	2	2	3	2	1	1	0	0	16	
25	Whitted, Peyton	* 0-1	0-0	1-2	2	2	4	4	1	0	2	0	0	9	
41	DeGraaf, Jenny	* 0-2	0-0	0-0	1	0	1	0	0	0	1	0	0	8	
Team					8	4	12								
Totals		20-52	3-9	22-31	19	35	54	18	65	14	21	5	8	200	

FG % 1st Half: 9-28 32.1% 2nd half: 11-24 45.8% Game: 20-52 38.5%
 3FG % 1st Half: 2-6 33.3% 2nd half: 1-3 33.3% Game: 3-9 33.3%
 FT % 1st Half: 11-12 91.7% 2nd half: 11-19 57.9% Game: 22-31 71.0%

Officials: Lisa Mattingly, Denise Brooks, Jennifer Rezac
 Technical fouls: Indiana-TEAM. Penn State-None.
 Attendance: 4828

Score by periods	1st	2nd	Total
Indiana	24	28	52
Penn State	31	34	65

Last FG - IND 2nd-00:55, PSU 2nd-01:43.
 Largest lead - IND None, PSU by 21 2nd-09:35.

Notable

- Talia East** earned her second career double-double game with a career-high 13 points and 11 rebounds.
- With 18 points, **Maggie Lucas** surpassed the 2,200-point milestone.
- Ariel Edwards** scored 18 points to pass the 800-point milestone.
- Tori Waldner** tied her career high with 11 points, equalling the mark set versus Connecticut (11/17/13).

#17/16 Penn State 66, Michigan State 54

Game #17 * Jan. 19, 2014 * East Lansing, Mich.

Penn State 66 • 13-4, 4-1

#	Player	Total		3-Ptr		Rebounds			PF	TP	A	TO	Blk	Stl	Min
		FG	FGA	FG	FGA	Off	Def	Tot							
05	East, Talia	f 2-4	0-0	3-4	0	7	7	3	7	1	4	2	2	30	
23	Edwards, Ariel	f 6-12	0-1	4-6	2	4	6	2	16	2	0	0	1	39	
44	Waldner, Tori	c 1-3	0-0	0-0	0	8	8	4	2	0	1	1	0	20	
02	Taylor, Dara	g 4-15	0-0	10-14	2	2	4	1	18	2	1	0	4	40	
33	Lucas, Maggie	g 5-19	2-7	4-4	0	4	4	1	16	1	2	0	2	38	
01	Agee, Candice	g 0-2	0-0	1-2	0	1	1	1	1	1	0	1	0	11	
10	Sevillian, Keke	g 0-0	0-0	0-0	0	0	0	0	0	0	0	1	0	1	
11	Harris, Alex	g 0-0	0-0	0-0	0	0	0	0	0	0	0	1	0	1	
15	Mitchell, Kaliyah	g 1-2	0-0	4-6	2	8	10	2	6	1	0	0	0	16	
25	Whitted, Peyton	g 0-0	0-0	0-0	0	0	0	1	0	0	0	0	0	2	
Team					1	2	3								
Totals		19-57	2-8	26-36	7	36	43	15	66	7	12	3	9	200	

FG % 1st Half: 10-29 34.5% 2nd half: 9-28 32.1% Game: 19-57 33.3%
 3FG % 1st Half: 0-3 0.0% 2nd half: 2-5 40.0% Game: 2-8 25.0%
 FT % 1st Half: 7-10 70.0% 2nd half: 19-26 73.1% Game: 26-36 72.2%

Michigan State 54 • 12-6, 4-1

#	Player	Total		3-Ptr		Rebounds			PF	TP	A	TO	Blk	Stl	Min
		FG	FGA	FG	FGA	Off	Def	Tot							
11	Pickrel, Annalise	f 7-13	1-5	2-4	1	5	6	1	17	1	0	2	0	36	
52	Mills, Becca	f 1-8	0-0	0-0	1	7	8	3	2	1	2	0	1	26	
00	Johnson, Kiana	g 0-10	0-3	0-0	0	5	5	3	0	8	5	1	2	39	
21	Bell, Klarissa	g 5-9	2-5	0-0	2	7	9	5	12	3	4	0	1	37	
23	Powers, Aerial	g 4-7	0-1	4-5	3	7	10	3	12	1	5	0	1	21	
01	Jankoska, Tori	g 2-7	2-4	2-2	0	0	0	4	8	0	0	0	0	17	
04	Hines, Jasmine	g 0-3	0-0	0-0	2	2	4	2	0	0	2	0	0	9	
10	Agee, Brannalds	g 0-2	0-1	1-2	0	0	0	1	1	0	0	0	0	6	
40	Williams, Madison	g 1-4	0-0	0-1	0	3	3	1	2	0	0	0	0	9	
Team					0	0	0								
Totals		20-63	5-19	9-14	9	36	45	23	54	14	18	3	5	200	

FG % 1st Half: 12-29 41.4% 2nd half: 8-34 23.5% Game: 20-63 31.7%
 3FG % 1st Half: 5-13 38.5% 2nd half: 0-6 0.0% Game: 5-19 26.3%
 FT % 1st Half: 5-8 62.5% 2nd half: 4-6 66.7% Game: 9-14 64.3%

Officials: Tina Napier, Bryan Enterline, Michael McConnell
 Technical fouls: Penn State-None. Michigan State-None.
 Attendance: 9232

Score by periods	1st	2nd	Total
Penn State	27	39	66
Michigan State	34	20	

#13/12 Penn State 75, #16/19 Purdue 72 Game #20 * Jan. 30, 2014 * West Lafayette, Ind.

Penn State 75 • 16-4/7-1

#	Player	Total		3-Ptr		Rebounds		PF	TP	A	TO	Blk	Stl	Min
		FG-FGA	FG-FGA	FT-FTA	Off	Def	Off							
05	East, Talia	f	6-10	0-0	0-4	4	8	12	4	12	1	5	1	35
23	Edwards, Ariel	f	9-21	1-1	2-5	3	3	6	3	21	4	2	0	2
44	Waldner, Tori	f	0-4	0-0	0-0	2	2	4	3	0	1	0	0	14
02	Taylor, Dara	g	5-15	1-5	2-4	1	5	6	2	13	8	3	0	3
33	Lucas, Maggie	g	9-15	3-7	2-2	0	5	5	2	23	6	2	0	2
01	Agee, Candice	g	1-3	0-0	0-0	1	0	1	2	0	0	0	0	5
11	Harris, Alex	g	0-0	0-0	1-2	1	1	2	1	2	0	0	0	10
15	Mitchell, Kaliyah	g	1-3	0-0	1-4	1	3	4	2	3	2	0	0	8
25	Whitted, Peyton	g	0-0	0-0	0-0	0	1	1	4	0	0	1	0	15
41	DeGraaf, Jenny	g	0-0	0-0	0-0	0	0	0	0	0	0	0	0	2
Team						3	1	4						
Totals			31-71	5-13	8-21	16	29	45	23	75	22	13	4	9

FG % 1st Half: 14-36	38.9%	2nd half: 17-35	48.6%	Game: 31-71	43.7%	Deadball Rebounds
3FG % 1st Half: 2-5	40.0%	2nd half: 3-8	37.5%	Game: 5-13	38.5%	5
FT % 1st Half: 3-5	60.0%	2nd half: 5-16	31.3%	Game: 8-21	38.1%	

Purdue 72 • 15-6/5-4

#	Player	Total		3-Ptr		Rebounds		PF	TP	A	TO	Blk	Stl	Min
		FG-FGA	FG-FGA	FT-FTA	Off	Def	Off							
23	Clemmons, Liza	f	2-8	0-0	0-0	2	4	6	5	4	2	2	2	0
42	Redmon, Camille	c	1-3	0-0	4-4	1	6	7	2	6	0	3	2	0
15	Moses, Courtney	g	2-7	1-5	2-2	5	3	8	2	7	1	4	0	1
22	Houser, KK	g	7-25	4-12	9-11	0	4	4	3	27	2	2	1	2
25	Wilson, April	g	4-10	0-3	6-6	0	1	1	14	5	3	0	3	
01	Morrisette, Ashley	g	0-0	0-0	0-0	0	0	0	0	0	0	0	0	
04	Thornton, Torrie	g	0-0	0-0	2-2	1	0	1	0	2	0	0	0	
13	Perry, Bridget	g	0-1	0-1	0-0	0	0	0	1	0	3	1	0	
20	Williams, Dee Dee	g	0-0	0-0	0-0	0	0	0	4	0	1	0	0	
32	Bays, Whitney	g	4-9	0-0	4-5	5	10	15	4	12	2	2	0	
Team						1	2	3						
Totals			20-63	5-21	27-30	15	30	45	22	72	15	18	5	8

FG % 1st Half: 9-31	29.0%	2nd half: 11-32	34.4%	Game: 20-63	31.7%	Deadball Rebounds
3FG % 1st Half: 4-11	36.4%	2nd half: 1-10	10.0%	Game: 5-21	23.8%	2,2
FT % 1st Half: 12-12	100.0%	2nd half: 15-18	83.3%	Game: 27-30	90.0%	

Officials: Barb Smith, Michael Price, Bryan Enterline
 Technical fouls: Penn State-None. Purdue-None.
 Attendance: 7785

Score by periods	1st	2nd	Total
Penn State	33	42	75
Purdue	34	38	72

Last FG - PSU 2nd-01:39, PUR 2nd-01:22.
 Largest lead - PSU by 9 2nd-07:29, PUR by 7 1st-09:43.

Score tied - 6 times.
 Lead changed - 7 times.

Notable

- The victory gives Penn State back-to-back wins in West Lafayette for the first time in school history.
- Maggie Lucas (2,259) moved into ninth place on the Big Ten all-time career scoring list and second on the Penn State career scoring chart.
- Dara Taylor surpassed the 200-assist milestone in her Penn State career, becoming the 30th player in school history to accomplish the feat and did it in just two years.

Iowa 73, #10/9 Penn State 70 Game #22 * Feb. 6, 2014 * University Park, Pa.

Iowa 73 • 18-6, 6-4

#	Player	Total		3-Ptr		Rebounds		PF	TP	A	TO	Blk	Stl	Min
		FG-FGA	FG-FGA	FT-FTA	Off	Def	Off							
02	Disterhoff, Ally	*	8-9	3-3	5-5	0	5	5	1	24	1	0	0	34
21	Dixon, Melissa	*	5-11	3-9	0-0	0	1	1	3	13	3	0	1	37
22	Logic, Samantha	*	5-11	0-2	4-5	0	11	11	0	14	10	6	0	3
23	Taylor, Theairra	*	4-9	0-2	2-3	0	4	4	4	10	1	1	0	28
51	Doolittle, Bethany	*	4-9	0-0	0-0	0	2	2	4	8	2	1	4	2
01	Kastanek, Alexa	g	0-1	0-1	0-0	0	0	0	2	0	1	1	0	11
03	Till, Claire	g	2-3	0-0	0-0	0	2	2	1	4	0	0	0	13
25	Peschel, Kali	g	0-3	0-0	0-1	0	1	1	2	0	0	1	0	10
Team						2	3	5						
Totals			28-56	6-17	11-14	2	29	31	17	73	18	11	5	10

FG % 1st Half: 16-29	55.2%	2nd half: 12-27	44.4%	Game: 28-56	50.0%	Deadball Rebounds
3FG % 1st Half: 3-7	42.9%	2nd half: 3-10	30.0%	Game: 6-17	35.3%	0
FT % 1st Half: 5-7	71.4%	2nd half: 6-7	85.7%	Game: 11-14	78.6%	

Penn State 70 • 17-5, 8-2

#	Player	Total		3-Ptr		Rebounds		PF	TP	A	TO	Blk	Stl	Min
		FG-FGA	FG-FGA	FT-FTA	Off	Def	Off							
02	Taylor, Dara	*	4-12	0-1	2-3	1	1	2	2	10	2	3	0	39
05	East, Talia	*	5-11	0-0	4-4	4	8	12	4	14	1	2	0	32
23	Edwards, Ariel	*	6-13	0-0	4-5	3	2	5	3	16	4	4	0	1
33	Lucas, Maggie	*	7-21	2-4	5-6	2	1	3	0	21	2	0	0	2
44	Waldner, Tori	*	2-4	0-0	0-0	0	8	8	3	4	0	2	0	20
01	Agee, Candice	g	0-0	0-0	1-2	1	0	1	0	1	0	0	0	4
10	Sevillian, Keke	g	0-0	0-0	0-1	0	0	0	0	0	0	0	0	2
11	Harris, Alex	g	0-0	0-0	0-0	0	0	0	0	0	0	0	1	0
15	Mitchell, Kaliyah	g	1-3	0-0	0-0	2	1	3	2	1	0	1	0	12
25	Whitted, Peyton	g	1-3	0-0	0-0	2	6	8	0	2	0	1	0	13
Team						1	2	3						
Totals			26-67	2-5	16-21	16	29	45	15	70	10	12	2	7

FG % 1st Half: 15-34	44.1%	2nd half: 11-33	33.3%	Game: 26-67	38.8%	Deadball Rebounds
3FG % 1st Half: 2-5	40.0%	2nd half: 0-0	0.0%	Game: 2-5	40.0%	1
FT % 1st Half: 8-10	80.0%	2nd half: 8-11	72.7%	Game: 16-21	76.2%	

Officials: Laura Morris, Bryan Enterline, Frank Steratore
 Technical fouls: Iowa-None. Penn State-None.
 Attendance: 4033

Score by periods	1st	2nd	Total
Iowa	40	33	73
Penn State	40	30	70

Last FG - IOWA 2nd-01:12, PSU 2nd-01:41.
 Largest lead - IOWA by 8 2nd-16:30, PSU by 5 1st-09:41.

Score tied - 9 times.
 Lead changed - 12 times.

Notable

- Maggie Lucas moved into the eighth place spot on the Big Ten's all-time scoring list with 2,299 points, passing Minnesota's Lindsay Whalen (2,285; 2001-04).
- This was Penn State's first loss of the season when leading with 5:00 remaining.
- Talia East set a career high with 14 points and grabbed 12 rebounds to recorded her fourth double-double of the season.

#13/12 Penn State 79, Northwestern 75 Game #21 * Feb. 2, 2014 * Evanston, Ill.

Penn State 79 • 17-4, 8-1 B1G

#	Player	Total		3-Ptr		Rebounds		PF	TP	A	TO	Blk	Stl	Min
		FG-FGA	FG-FGA	FT-FTA	Off	Def	Off							
23	Edwards, Ariel	f	5-12	0-1	5-6	5	4	9	5	15	3	3	0	2
5	East, Talia	f	4-6	0-0	3-3	3	3	6	4	11	2	1	1	0
44	Waldner, Tori	c	0-2	0-0	2-2	0	2	2	4	2	1	4	0	1
2	Taylor, Dara	g	4-9	2-3	1-2	0	1	1	4	11	2	1	1	1
33	Lucas, Maggie	g	5-17	0-6	9-9	1	5	6	4	19	3	5	0	1
1	Agee, Candice	g	2-4	0-0	0-2	1	3	4	0	4	0	0	1	0
10	Sevillian, Keke	g	0-0	0-0	0-0	0	0	0	0	0	0	0	0	0
11	Harris, Alex	g	0-2	0-0	1-2	1	2	3	2	1	0	1	0	11
15	Mitchell, Kaliyah	g	1-4	0-1	3-4	1	3	4	1	5	2	0	0	15
25	Whitted, Peyton	g	5-6	0-1	1-1	2	4	6	2	11	0	2	0	13
41	DeGraaf, Jenny	g	0-1	0-0	0-0	0	0	0	0	0	0	1	0	3
Team						4	2	6						
Totals			26-63	2-12	25-31	19	28	47	24	79	16	21	2	9

FG % 1st Half: 15-33	45.5%	2nd half: 11-30	36.7%	Game: 26-63	41.3%	Deadball Rebounds
3FG % 1st Half: 1-5	20.0%	2nd half: 1-7	14.3%	Game: 2-12	16.7%	2
FT % 1st Half: 13-13	100.0%	2nd half: 12-18	66.7%	Game: 25-31	80.6%	

Northwestern 75 • 14-8, 4-5 B1G

#	Player	Total		3-Ptr		Rebounds		PF	TP	A	TO	Blk	Stl	Min
		FG-FGA	FG-FGA	FT-FTA	Off	Def	Off							
11	Douglas, Lauren	f	5-12	0-4	5-8	0	9	9	5	15	2	3	2	3
5	Cohen, Alex	c	6-10	3-4	3-4	0	4	4	4	18	1	4	5	0
24	Inman, Christen	g	5-8	0-2	1-2	1	3	4	4	11	0	0	3	28
25	Lyon, Maggie	g	9-17	4-9	4-7	1	3	4	2	26	6	3	0	3
3	Deary, Ashley	g	1-7	0-2	3-4	0	0	0	2					

#11/11 Penn State 71, Indiana 63 Game #24 * Feb. 13, 2014 * Bloomington, Ind.

Penn State 71 • 19-5, 10-2

#	Player	Total			3-Ptr			Rebounds			PF	TP	A	TO	Blk	Stl	Min
		FG	FGA	FT	FTA	Off	Def	Off	Def	Total							
05	East, Talia	f	3-5	0-0	3-4	0	3	3	9	1	2	2	0	0	0	30	
44	Waldner, Tori	f	1-3	0-0	0-0	0	2	2	2	0	2	1	0	0	0	20	
02	Taylor, Dara	f	5-11	1-3	1-1	1	5	6	1	12	8	3	0	0	3	37	
23	Edwards, Ariel	g	4-12	2-3	0-0	2	7	9	1	10	1	3	0	0	0	34	
33	Lucas, Maggie	g	10-16	4-7	8-8	0	6	6	1	32	2	5	0	0	2	39	
01	Agee, Candice	g	0-0	0-0	0-0	0	0	0	0	0	1	0	0	0	0	4	
11	Harris, Alex	g	1-2	0-0	0-0	1	2	3	0	2	0	0	0	0	1	5	
15	Mitchell, Kaliyah	g	1-2	0-0	0-0	1	4	5	3	2	1	1	0	0	1	21	
25	Whitted, Peyton	g	1-1	0-0	0-0	0	2	2	4	2	0	2	0	0	0	10	
	Team		2	3	5												
	Totals		26-52	7-13	12-13	7	34	41	15	71	14	18	3	7	200		

FG % 1st Half: 13-26 50.0% 2nd half: 13-26 50.0% Game: 26-52 50.0%
 3FG % 1st Half: 3-6 50.0% 2nd half: 4-7 57.1% Game: 7-13 53.8%
 FT % 1st Half: 8-9 88.9% 2nd half: 4-4 100.0% Game: 12-13 92.3%

Indiana 63 • 17-7, 4-7

#	Player	Total			3-Ptr			Rebounds			PF	TP	A	TO	Blk	Stl	Min
		FG	FGA	FT	FTA	Off	Def	Off	Def	Total							
14	Tabitha Gerardot	f	3-5	1-2	0-0	0	1	1	2	7	0	0	0	1	1	35	
44	Simone Deloach	c	5-8	0-0	3-5	6	9	15	2	13	0	2	2	1	1	14	
10	Larryn Brooks	g	7-18	1-6	1-3	0	0	0	2	16	4	6	0	0	3	32	
05	Taylor Agler	g	1-10	1-8	2-2	0	0	0	1	5	3	1	0	1	3	35	
23	Alexis Gassion	g	3-15	0-6	0-0	5	4	9	4	6	3	0	1	4	37		
11	Andrea Newbauer	g	0-0	0-0	0-0	0	0	0	0	0	0	0	0	0	0	3	
12	Nicole Bell	g	2-3	2-3	0-0	0	1	1	1	6	0	1	0	0	0	7	
22	Sasha Chaplin	g	0-1	0-0	0-0	0	0	0	0	0	0	0	0	0	1	5	
24	Karlee McBride	g	0-4	0-2	1-2	0	2	2	1	1	0	0	0	0	0	6	
40	Lyndsay Leikem	g	3-7	3-7	0-0	1	2	3	1	9	0	1	0	0	0	26	
	Team		5	1	6												
	Totals		24-71	8-34	7-12	17	20	37	16	63	10	11	3	11	200		

FG % 1st Half: 11-37 29.7% 2nd half: 13-34 38.2% Game: 24-71 33.8%
 3FG % 1st Half: 6-20 30.0% 2nd half: 2-14 14.3% Game: 8-34 23.5%
 FT % 1st Half: 3-5 60.0% 2nd half: 4-7 57.1% Game: 7-12 58.3%

Officials: Michael McConnell, Cameron Inouye, Bob Enterline
 Technical fouls: Penn State-None. Indiana-None.
 Attendance: 2115

Score by periods	1st	2nd	Total
Penn State	37	34	71
Indiana	31	32	63

Last FG - PSU 2nd-02:38, IND 2nd-00:44.
 Largest lead - PSU by 10 1st-07:37, IND by 4 2nd-16:07.

Score tied - 3 times.
 Lead changed - 6 times.

Notable

- With two rebounds in the first half, Maggie Lucas reached the 500 rebound milestone for her Lady Lion career, becoming the first player in program history and sixth in Big Ten history with 2,000 points, 500 rebounds, 250 assists and 200 steals.
- Penn State has now won at least 10 Big Ten games in each of the last four seasons.
- The win is PSU's seventh conference road win of the season, tying the most in program history.

#11/9 Penn State 82, Northwestern 73 Game #26 * Feb. 20, 2014 * University Park, Pa.

Northwestern 73 • 14-12, 4-9

#	Player	Total			3-Ptr			Rebounds			PF	TP	A	TO	Blk	Stl	Min
		FG	FGA	FT	FTA	Off	Def	Off	Def	Total							
03	Deary, Ashley	*	2-6	0-2	0-1	0	5	4	4	7	4	1	2	0	1	31	
05	Cohen, Alex	*	5-8	2-3	2-2	0	6	6	4	14	2	3	0	0	0	29	
10	Coffey, Nia	*	7-10	0-1	0-0	0	4	4	5	14	0	3	0	2	20		
24	Inman, Christen	*	4-10	0-3	0-0	0	3	3	0	8	1	1	1	1	28		
25	Lyon, Maggie	*	6-14	5-9	0-0	1	5	6	1	17	0	1	0	1	37		
04	McKeown, Meghan	g	0-1	0-1	0-0	1	0	1	0	0	0	0	0	0	0	13	
11	Douglas, Lauren	g	5-16	1-4	5-7	0	8	8	5	16	1	2	1	1	29		
32	Taylor, La'Terria	g	0-1	0-0	0-0	0	0	0	2	0	0	0	0	0	1		
42	Roser, Karly	g	0-1	0-0	0-0	0	1	1	0	1	2	1	1	1	12		
	Team		4	2	6												
	Totals		29-66	8-23	7-10	6	34	40	22	73	12	18	6	8	200		

FG % 1st Half: 13-33 39.4% 2nd half: 16-33 48.5% Game: 29-66 43.9%
 3FG % 1st Half: 5-11 45.5% 2nd half: 3-12 25.0% Game: 8-23 34.8%
 FT % 1st Half: 1-2 50.0% 2nd half: 6-8 75.0% Game: 7-10 70.0%

Penn State 82 • 21-5, 12-2

#	Player	Total			3-Ptr			Rebounds			PF	TP	A	TO	Blk	Stl	Min
		FG	FGA	FT	FTA	Off	Def	Off	Def	Total							
02	Taylor, Dara	*	4-10	0-3	3-4	3	4	7	1	11	4	3	0	1	38		
05	East, Talia	*	1-4	0-0	1-2	0	7	7	4	3	0	2	0	0	16		
23	Edwards, Ariel	*	6-19	0-2	3-4	3	3	6	0	15	3	1	1	2	35		
33	Lucas, Maggie	*	7-16	5-8	7-8	0	4	4	2	26	3	3	1	4	39		
44	Waldner, Tori	*	6-11	0-0	2-2	2	7	9	2	14	1	0	5	2	32		
01	Agee, Candice	g	0-1	0-0	0-0	0	0	0	0	0	0	0	0	0	2		
11	Harris, Alex	g	0-1	0-0	0-0	0	0	0	0	0	0	0	0	0	1		
15	Mitchell, Kaliyah	g	1-5	0-0	7-7	2	6	8	1	9	0	3	0	1	25		
25	Whitted, Peyton	g	1-4	0-0	2-2	2	1	3	2	4	0	0	0	1	12		
	Team		1	1	2												
	Totals		26-71	5-13	25-29	13	33	46	12	82	11	13	7	11	200		

FG % 1st Half: 13-38 34.2% 2nd half: 13-33 39.4% Game: 26-71 36.6%
 3FG % 1st Half: 2-7 28.6% 2nd half: 3-6 50.0% Game: 5-13 38.5%
 FT % 1st Half: 10-11 90.9% 2nd half: 15-18 83.3% Game: 25-29 86.2%

Officials: Sue Blauch, Bryan Enterline, Pualani Spurlock
 Technical fouls: Northwestern-None. Penn State-None.
 Attendance: 3960

Score by periods	1st	2nd	Total
Northwestern	32	41	73
Penn State	38	44	82

Last FG - NU 2nd-00:10, PSU 2nd-02:57.
 Largest lead - NU by 3 1st-19:26, PSU by 13 2nd-06:18.

Score tied - 3 times.
 Lead changed - 1 time.

Notable

- Maggie Lucas (32-25-26) is first player to score 25 points in three consecutive games since Kelly Mazzante (31-31-29) accomplished the feat in Dec. 2003.
- Tori Waldner set a career high with 14 points, passing her previous career high was 11 points vs. Indiana (1/22/14) and Connecticut (11/17/13).
- Lucas moved into a tie for fourth on the Big Ten's career scoring list.

#11/11 Penn State 78, Wisconsin 68 Game #25 * Feb. 16, 2014 * University Park, Pa.

Wisconsin 68 • 10-15, 3-10

#	Player	Total			3-Ptr			Rebounds			PF	TP	A	TO	Blk	Stl	Min
		FG	FGA	FT	FTA	Off	Def	Off	Def	Total							
2	Wurtz, Taylor	*	6-14	1-6	3-5	2	6	8	2	16	2	1	1	0	0	38	
25	Johnson, Michala	*	8-14	0-0	3-5	3	5	8	3	19	0	4	0	0	35		
35	Gulczynski, Jacki	*	1-4	0-1	0-0	3	4	7	1	2	0	1	1	0	33		
4	Baumann, Nicole	*	6-10	5-8	0-0	1	3	4	3	17	3	2	0	0	30		
5	Paige, Morgan	*	3-10	0-3	2-2	1	1	2	5	8	7	5	2	0	37		
10	Whyte, Dakota	g	0-2	0-1	0-0	0	1	1	1	0	1	2	0	0	14		
22	Chy, Tess	g	0-1	0-0	0-0	0	0	0	0	0	0	0	0	0	1		
24	Johnson, Malayna	g	1-2	0-0	4-4	0	3	3	2	6	0	0	0	0	10		
3	Brown, AnnMarie	g	0-0	0-0	0-0	0	0	0	0	0	0	0	0	0	2		
	Team		2	2	4												
	Totals		25-57	6-19	12-16	12	25	37	18	68	13	15	4	1	200		

FG % 1st Half: 12-30 40.0% 2nd half: 13-27 48.1% Game: 25-57 43.9%
 3FG % 1st Half: 3-10 30.0% 2nd half: 3-9 33.3% Game: 6-19 31.6%
 FT % 1st Half: 7-9 77.8% 2nd half: 5-7 71.4% Game: 12-16 75.0%

Penn State 78 • 20-5, 11-2

#	Player	Total			3-Ptr			Rebounds			PF	TP	A	TO	Blk	Stl	Min
		FG	FGA	FT	FTA	Off	Def	Off	Def	Total							
02	Taylor, Dara	*	4-11	1-2	1-2	0	2	2	3	10	4	0	0	3	40		
05	East, Talia	*	4-6	0-0	0-0	2	4	6	4	8	0	3	2	2	21		
23	Edwards, Ariel	*	5-13	0-0	6-6	7	3	10	1	16	0	0	1	0	37		
33	Lucas, Maggie	*	8-17	1-3	8-8	2	3	5	3	25	5	1	0	1	38		
44	Waldner, Tori	*	5-13	0-0	0-0	2	2	4	2	10	0	0	2	0	28		
01	Agee, Candice	g	0-0	0-0	0-0	0	1	1	1	0	0	1	0	0	4		
11	Harris, Alex	g	0-0	0-0	0-0	0	1	1	2	0							

**2013-14 Penn State Women's Basketball
Penn State Category Leaders (as of Feb 24, 2014)
All games**

Points	G	Pts	Pts/G
Lucas, Maggie	27	584	21.6
Edwards, Ariel	27	396	14.7
Taylor, Dara	27	313	11.6
East, Talia	27	206	7.6
Waldner, Tori	27	137	5.1
Mitchell, Kaliyah	27	130	4.8
Agee, Candice	27	94	3.5
Whitted, Peyton	26	78	3.0
Harris, Alex	26	57	2.2
Sevillian, Keke	19	31	1.6
DeGraaf, Jenny	14	16	1.1

Scoring Average	G	Pts	Avg/G
Lucas, Maggie	27	584	21.6
Edwards, Ariel	27	396	14.7
Taylor, Dara	27	313	11.6
East, Talia	27	206	7.6
Waldner, Tori	27	137	5.1
Mitchell, Kaliyah	27	130	4.8
Agee, Candice	27	94	3.5
Whitted, Peyton	26	78	3.0
Harris, Alex	26	57	2.2
Sevillian, Keke	19	31	1.6
DeGraaf, Jenny	14	16	1.1
Alston, Infiniti	4	0	0.0

FG Percentage	FG	Att	Pct
East, Talia	78	150	.520
Whitted, Peyton	31	69	.449
Edwards, Ariel	148	334	.443
Agee, Candice	32	76	.421
Waldner, Tori	58	139	.417
Harris, Alex	20	50	.400
Lucas, Maggie	181	456	.397
Taylor, Dara	119	302	.394
Mitchell, Kaliyah	37	98	.378
DeGraaf, Jenny	7	20	.350
Sevillian, Keke	8	28	.286
Alston, Infiniti	0	2	.000

Field Goal Attempts	G	Att	Att/G
Lucas, Maggie	27	456	16.9
Edwards, Ariel	27	334	12.4
Taylor, Dara	27	302	11.2
East, Talia	27	150	5.6
Waldner, Tori	27	139	5.1

Field Goals Made	G	Made	Made/G
Lucas, Maggie	27	181	6.7
Edwards, Ariel	27	148	5.5
Taylor, Dara	27	119	4.4
East, Talia	27	78	2.9
Waldner, Tori	27	58	2.1

3-Point Percentage	3FG	Att	Pct
Edwards, Ariel	12	31	.387
Lucas, Maggie	63	172	.366
Waldner, Tori	1	3	.333
Sevillian, Keke	4	13	.308
DeGraaf, Jenny	2	7	.286
Taylor, Dara	15	56	.268
Mitchell, Kaliyah	1	12	.083
Whitted, Peyton	0	15	.000

3-Point FG Attempts	G	Att	Att/G
Lucas, Maggie	27	172	6.4
Taylor, Dara	27	56	2.1
Edwards, Ariel	27	31	1.1
Whitted, Peyton	26	15	0.6
Sevillian, Keke	19	13	0.7

3-Point FG Made	G	Made	Made/G
Lucas, Maggie	27	63	2.3
Taylor, Dara	27	15	0.6
Edwards, Ariel	27	12	0.4
Sevillian, Keke	19	4	0.2
DeGraaf, Jenny	14	2	0.1

Free Throw Percent	FG	Att	Pct
Lucas, Maggie	159	165	.964
Sevillian, Keke	11	13	.846
Edwards, Ariel	88	106	.830
East, Talia	50	65	.769
Whitted, Peyton	16	21	.762
Taylor, Dara	60	81	.741
Mitchell, Kaliyah	55	77	.714
Waldner, Tori	20	33	.606
Agee, Candice	30	59	.508
Harris, Alex	17	34	.500

Free Throw Attempts	G	Att	Att/G
Lucas, Maggie	27	165	6.1
Edwards, Ariel	27	106	3.9
Taylor, Dara	27	81	3.0
Mitchell, Kaliyah	27	77	2.9
East, Talia	27	65	2.4

Free Throws Made	G	Made	Made/G
Lucas, Maggie	27	159	5.9
Edwards, Ariel	27	88	3.3
Taylor, Dara	27	60	2.2
Mitchell, Kaliyah	27	55	2.0
East, Talia	27	50	1.9

Nine-Time Big Ten Champions • Two-Time Big Ten Tournament Champions • 2000 NCAA Final Four • 24 NCAA Tournament Appearances



**2013-14 Penn State Women's Basketball
Penn State Category Leaders (as of Feb 24, 2014)
All games**

Rebounds	G	Reb	Reb/G
East, Talia	27	202	7.5
Edwards, Ariel	27	158	5.9
Waldner, Tori	27	158	5.9
Mitchell, Kaliyah	27	118	4.4
Lucas, Maggie	27	109	4.0

Assists	G	No.	Ast/G
Taylor, Dara	27	129	4.8
Edwards, Ariel	27	65	2.4
Lucas, Maggie	27	58	2.1
Waldner, Tori	27	29	1.1
Mitchell, Kaliyah	27	23	0.9

Rebound Average	G	Reb	Avg/G
East, Talia	27	202	7.5
Edwards, Ariel	27	158	5.9
Waldner, Tori	27	158	5.9
Mitchell, Kaliyah	27	118	4.4
Lucas, Maggie	27	109	4.0

Steals	G	No.	Stl/G
Taylor, Dara	27	78	2.9
Lucas, Maggie	27	49	1.8
Edwards, Ariel	27	29	1.1
East, Talia	27	15	0.6
Mitchell, Kaliyah	27	15	0.6
Waldner, Tori	27	15	0.6

Offensive Rebounds	G	No.	Avg/G
East, Talia	27	67	2.5
Edwards, Ariel	27	55	2.0
Harris, Alex	26	39	1.5
Waldner, Tori	27	38	1.4
Mitchell, Kaliyah	27	34	1.3

Blocked Shots	G	No.	Blk/G
Waldner, Tori	27	36	1.3
East, Talia	27	36	1.3
Agee, Candice	27	18	0.7
Harris, Alex	26	15	0.6
Edwards, Ariel	27	11	0.4

Defensive Rebounds	G	No.	Avg/G
East, Talia	27	135	5.0
Waldner, Tori	27	120	4.4
Edwards, Ariel	27	103	3.8
Lucas, Maggie	27	96	3.6
Mitchell, Kaliyah	27	84	3.1

Minutes	G	No.	Min/G
Lucas, Maggie	27	934	34.6
Taylor, Dara	27	912	33.8
Edwards, Ariel	27	852	31.6
East, Talia	27	629	23.3
Waldner, Tori	27	590	21.9

Fouls	G	No.	Per/G
East, Talia	27	85	3.1
Waldner, Tori	27	78	2.9
Taylor, Dara	27	60	2.2
Edwards, Ariel	27	58	2.1
Mitchell, Kaliyah	27	55	2.0

Turnovers	G	No.	TO/G
Taylor, Dara	27	91	3.4
Lucas, Maggie	27	86	3.2
East, Talia	27	68	2.5
Edwards, Ariel	27	50	1.9
Waldner, Tori	27	32	1.2

Foulsouts	G	No.
Mitchell, Kaliyah	27	2
Edwards, Ariel	27	1
Taylor, Dara	27	1
Waldner, Tori	27	1
Agee, Candice	27	1
East, Talia	27	1
Lucas, Maggie	27	1



2013-14 Penn State Women's Basketball Penn State Team Game-by-Game Comparison (as of Feb 24, 2014) All games

Opponent	1st	2nd	Score	Mar	Total FG	FG Pct	3-Pointers	3FG Pct	Free Throws	FT Pct	Rebounds	Assist	T/Over	Block	Steal
ST. FRANCIS (PA.)	55/38	62/39	117-77	+40	39-73/25-75	.534/.333	2-8/10-42	.250/.238	37-43/17-29	.860/.586	57/33	18/12	27/30	6/2	19/10
FORDHAM	38/28	40/33	78-61	+17	27-67/20-59	.403/.339	8-16/6-20	.500/.300	16-23/15-18	.696/.833	48/37	12/14	14/16	4/2	6/7
CONNECTICUT	22/37	30/34	52-71	(19)	18-60/25-57	.300/.439	6-21/9-23	.286/.391	10-13/12-20	.769/.600	37/42	10/17	20/17	8/8	11/13
BUCKNELL	53/23	39/26	92-49	+43	35-71/14-55	.493/.255	2-18/4-22	.111/.182	20-25/17-28	.800/.607	56/32	20/10	16/20	6/2	10/9
Oregon State	26/27	35/29	61-56	+5	20-64/18-58	.313/.310	2-6/7-23	.333/.304	19-26/13-22	.731/.591	45/44	12/13	21/26	2/6	7/10
Illinois State	44/34	28/26	72-60	+12	25-55/19-62	.455/.306	4-13/9-21	.308/.429	18-26/13-24	.692/.542	43/42	17/13	22/20	7/1	8/8
NOTRE DAME	28/42	39/35	67-77	(10)	22-54/27-73	.407/.370	3-9/4-11	.333/.364	20-22/19-22	.909/.864	36/44	9/17	22/15	7/3	11/11
Georgetown	28/25	49/43	77-68	+9	24-59/23-69	.407/.333	5-17/8-23	.294/.348	24-32/14-22	.750/.636	46/41	17/15	19/18	4/2	7/9
South Dakota State	35/55	44/28	79-83	(4)	30-71/26-70	.423/.371	2-11/9-25	.182/.360	17-20/22-33	.850/.667	42/53	8/14	11/14	10/4	9/6
TEXAS A&M	30/28	36/30	66-58	+8	22-64/20-64	.344/.313	1-7/4-17	.143/.235	21-26/14-20	.808/.700	41/49	10/10	16/24	6/5	8/6
ALCORN STATE	49/28	36/34	85-62	+23	30-67/21-57	.448/.368	2-5/2-11	.400/.182	23-28/18-28	.821/.643	47/33	15/3	20/21	7/2	14/8
HARTFORD	37/31	33/25	70-56	+14	28-65/20-57	.431/.351	0-8/7-23	.000/.304	14-17/9-12	.810/.591	47/30	6/15	11/12	3/1	5/5
Iowa	38/30	49/41	87-71	+16	33-69/26-64	.478/.406	4-14/6-20	.286/.300	17-21/13-22	.810/.591	50/34	12/16	19/18	6/7	6/7
Illinois	31/32	51/44	82-76	+6	24-48/27-66	.500/.409	5-13/10-35	.386/.286	29-35/12-20	.829/.600	42/25	9/17	27/15	0/1	3/15
PURDUE	37/46	37/38	74-84	(10)	29-79/26-72	.367/.361	3-10/8-17	.300/.471	13-17/24-28	.765/.857	51/49	15/13	15/13	14/5	6/8
OHIO STATE	29/21	37/21	66-42	+24	25-72/16-54	.347/.296	3-10/5-24	.300/.208	22-31/11-17	.722/.625	54/36	15/8	13/22	3/11	14/6
Michigan State	27/34	39/20	66-54	+12	19-57/20-63	.333/.317	2-8/5-19	.250/.263	26-36/9-14	.722/.643	43/45	7/14	12/18	3/3	9/5
INDIANA	31/24	34/28	65-52	+13	20-52/16-58	.385/.276	3-9/9-30	.333/.300	22-31/11-17	.710/.647	54/30	14/11	21/12	5/7	8/8
MINNESOTA	44/22	39/31	83-53	+30	31-70/22-52	.443/.423	6-16/2-10	.375/.200	15-20/7-11	.750/.636	42/31	2/8	8/21	1/2	8/4
Purdue	33/34	42/38	75-72	+3	31-71/20-63	.437/.317	5-13/5-21	.386/.238	8-21/27-30	.381/.900	45/45	22/15	13/18	4/5	9/8
Northwestern	44/31	35/44	79-75	+4	26-63/26-55	.413/.473	2-12/7-21	.167/.333	25-31/16-25	.806/.640	47/28	16/22	21/16	2/7	9/11
IOWA	40/40	30/33	70-73	(3)	26-67/28-56	.388/.500	2-5/6-17	.400/.353	16-21/11-14	.762/.786	45/31	10/18	12/11	2/5	7/10
Ohio State	38/36	36/18	74-54	+20	27-55/17-61	.491/.279	5-11/5-23	.455/.217	15-20/15-19	.750/.789	38/40	12/9	18/21	4/1	6/4
Indiana	37/31	34/32	71-63	+8	26-52/24-71	.500/.338	7-13/8-34	.538/.235	12-13/7-12	.923/.583	41/37	14/10	18/11	3/3	7/11
WISCONSIN	40/34	38/34	78-68	+10	29-65/25-57	.446/.439	2-5/6-19	.400/.316	18-21/12-16	.857/.750	36/37	10/13	7/15	5/4	7/1
NORTHWESTERN	38/32	44/41	82-73	+9	26-71/29-66	.366/.439	5-13/8-23	.386/.348	25-29/7-10	.862/.700	46/40	11/12	13/18	7/6	11/8
Nebraska	30/52	44/42	74-94	(20)	27-63/33-58	.429/.569	7-18/16-22	.389/.727	13-19/12-18	.684/.667	40/30	11/26	16/13	2/5	4/4

Note: Game totals are displayed in the format TEAM/OPPONENT for each category



**2013-14 Penn State Women's Basketball
Penn State Combined Team Statistics (as of Feb 24, 2014)
Conference games**

RECORD:	OVERALL	HOME	AWAY	NEUTRAL
ALL GAMES	12-3	5-2	7-1	0-0
CONFERENCE	12-3	5-2	7-1	0-0
NON-CONFERENCE	0-0	0-0	0-0	0-0

#	Player	gp-gs	min	avg	Total		3-Point		F-Throw		Rebounds				pf	dq	a	to	blk	stl	pts	avg
					fg-fga	fg%	3fg-fga	3fg%	ft-fga	ft%	off	def	tot	avg								
33	Lucas, Maggie	15-15	551	36.7	104-254	.409	40-101	.396	83-87	.954	6	58	64	4.3	27	0	35	47	1	26	331	22.1
23	Edwards, Ariel	15-15	496	33.1	86-205	.420	9-17	.529	50-62	.806	40	63	103	6.9	36	1	36	32	5	12	231	15.4
02	Taylor, Dara	15-15	547	36.5	67-171	.392	10-34	.294	31-44	.705	15	32	47	3.1	30	0	75	46	1	42	175	11.7
05	East, Talia	15-15	388	25.9	49-91	.538	0-0	.000	36-49	.735	35	89	124	8.3	50	0	10	38	21	8	134	8.9
44	Waldner, Tori	15-15	328	21.9	33-80	.413	0-1	.000	11-15	.733	22	60	82	5.5	44	0	17	20	15	9	77	5.1
15	Mitchell, Kaliyah	15-0	246	16.4	17-52	.327	0-6	.000	28-41	.683	16	53	69	4.6	29	0	18	10	4	8	62	4.1
25	Whitted, Peyton	15-0	170	11.3	23-43	.535	0-4	.000	9-11	.818	19	30	49	3.3	34	0	2	16	0	4	55	3.7
01	Agee, Candice	15-0	130	8.7	9-22	.409	0-0	.000	14-31	.452	7	19	26	1.7	19	1	3	13	9	2	32	2.1
11	Harris, Alex	14-0	87	6.2	6-19	.316	0-0	.000	4-10	.400	15	13	28	2.0	11	0	1	5	5	2	16	1.1
41	DeGraaf, Jenny	8-0	27	3.4	4-10	.400	1-3	.333	0-0	.000	2	1	3	0.4	1	0	0	2	0	0	9	1.1
10	Sevillian, Keke	9-0	30	3.3	1-7	.143	1-4	.250	1-3	.333	1	2	3	0.3	1	0	1	2	0	1	4	0.4
Team											41	35	76				2					
Total.....		15	3000		399-954	.418	61-170	.359	267-353	.756	219	455	674	44.9	282	2	198	233	61	114	1126	75.1
Opponents.....		15	3000		355-916	.388	106-335	.316	188-264	.712	153	385	538	35.9	313	11	212	242	72	110	1004	66.9

TEAM STATISTICS	PSU	OPP	Date	Opponent	Score	Att.
SCORING	1126	1004	* 1/5/14	at Iowa	W 87-71	6230
Points per game	75.1	66.9	* 01/09/14	at Illinois	W 82-76	1317
Scoring margin	+8.1	-	* 1/12/14	PURDUE	L 74-84	4853
FIELD GOALS-ATT	399-954	355-916	* 1/16/14	OHIO STATE	W 66-42	3964
Field goal pct	.418	.388	* 01/19/14	at Michigan State	W 66-54	9232
3 POINT FG-ATT	61-170	106-335	* 1/22/14	INDIANA	W 65-52	4828
3-point FG pct	.359	.316	* 1/26/14	MINNESOTA	W 83-53	6292
3-pt FG made per game	4.1	7.1	* 1/30/14	at Purdue	W 75-72	7785
FREE THROWS-ATT	267-353	188-264	* 2/2/14	at Northwestern	W 79-75	1698
Free throw pct	.756	.712	* 2/6/14	IOWA	L 70-73	4033
F-Throws made per game	17.8	12.5	* 02/09/14	at Ohio State	W 74-54	6591
REBOUNDS	674	538	* 2/13/14	at Indiana	W 71-63	2115
Rebounds per game	44.9	35.9	* 2/16/14	WISCONSIN	W 78-68	12585
Rebounding margin	+9.1	-	* 2/20/14	NORTHWESTERN	W 82-73	3960
ASSISTS	198	212	* 02/24/14	at Nebraska	L 74-94	7253
Assists per game	13.2	14.1				
TURNOVERS	233	242				
Turnovers per game	15.5	16.1				
Turnover margin	+0.6	-				
Assist/turnover ratio	0.8	0.9				
STEALS	114	110				
Steals per game	7.6	7.3				
BLOCKS	61	72				
Blocks per game	4.1	4.8				
ATTENDANCE	40515	42221				
Home games-Avg/Game	7-5788	8-5278				
Neutral site-Avg/Game	-	0-0				

Score by Periods	1st	2nd	Totals
Penn State	537	589	1126
Opponents	499	505	1004



2013-14 RADIO/TV CHART



#1

Candice Agee

6-6 * So./So. * F/C
Victorville, Calif.
Silverado



#2

Dara Taylor

5-8 * 5th-Sr./Sr. * G
Wilmington, Del.
Caravel Academy
(Maryland)



#5

Talia East

6-3 * Sr./Sr. * F/C
Philadelphia, Pa.
Friends' Central School



#10

Keke Sevillian

5-7 * Fr./Fr. * G
Goodrich, Mich.
Goodrich



#11

Alex Harris

6-3 * Fr./Fr. * F
Lorain, Ohio
Lorain Southview



#12

Lindsey Spann

5-6 * Fr./Fr. * G
Laurel, Md.
Good Counsel



#15

Kaliyah Mitchell

6-2 * Fr./Fr. * G/F
Stone Mountain, Ga.
Stephenson



#23

Ariel Edwards

6-3 * Sr./Sr. * G/F
Elmont, N.Y.
Christ the King



#25

Peyton Whitted

6-3 * Fr./Fr. * G/F
Suwanee, Ga.
North Gwinnett



#33

Maggie Lucas

5-9 * Sr./Sr. * G
Narberth, Pa.
Germantown Academy



#35

Sierra Moore

5-11 * So./-- * G
Hanover, Pa.
Delone Catholic
Duke



#41

Jenny DeGraaf

6-1 * Fr./Fr. * G/F
Springboro, Ohio
Spring Boro



#44

Tori Waldner

6-5 * Jr./Jr. * F/C
Milton, Ga.
Milton



HC

Coquese Washington

Head Coach
Notre Dame '92
Seventh Season



AC

Fred Chmiel

Assistant Coach
Excelsior College
Fourth Season



AC

Kia Damon

Assistant Coach
Millersville '97
Seventh Season



AC

Maren Walseth

Assistant Coach
Penn State '02
Seventh Season

Nine-Time Big Ten Champions • Two-Time Big Ten Tournament Champions • 2000 NCAA Final Four • 24 NCAA Tournament Appearances

