

PENN STATE



2013-14 LADY LION BASKETBALL

Penn State Athletic Communications: 101D Bryce Jordan Center, University Park, PA 16802 Office: 814-865-1757 Fax: 814-863-3165
 Women's Basketball Contact: Kristina Petersen Twitter: @ladylionsid Website: www.GoPSUsports.com Email: kap18@psu.edu Cell: 814-883-4581 Office: 814-865-1757

SCHEDULE/RESULTS

OCTOBER	
Sun. 27	LOCK HAVEN (ex.) W, 102-51
NOVEMBER	
Fri. 8	ST. FRANCIS (PA.) W, 117-77
Sun. 10	FORDHAM W, 78-61
Sun. 17	#1/1 CONNECTICUT (BTN) L, 52-71
Wed. 20	BUCKNELL (BTDN) W, 92-49
Junkanoo Jam (Grand Island, Bahamas)	
Fri. 29	vs. Oregon State W, 61-56
Sat. 30	vs. Illinois State W, 72-60
DECEMBER	
Big Ten/ACC Challenge	
Wed. 4	#5/4 NOTRE DAME (BTN) L, 67-77
Sun. 8	at Georgetown W, 77-68
Wed. 11	at South Dakota State L, 79-83
Sun. 15	#20/24 TEXAS A&M (BTDN) .. W, 66-58
Sun. 22	ALCORN STATE W, 85-62
Sun. 29	HARTFORD (BTDN) W, 70-56
JANUARY	
Sun. 5	at #23/22 Iowa * W, 87-71
Thurs. 9	at Illinois * (BTN) W, 82-76
Sun. 12	#20/21 PURDUE * (ESPN) L, 74-84
Thurs. 16	OHIO STATE * (BTN) W, 66-42
Sun. 19	at Michigan State * (ESPN2) .. W, 66-54
Wed. 22	INDIANA * (BTDN) W, 65-52
Sun. 26	MINNESOTA * (CBS) W, 83-53
Thurs. 30	at #16/19 Purdue * (BTN) W, 75-72
FEBRUARY	
Sun. 2	at Northwestern * (BTDN) 2 p.m.
Thurs. 6	IOWA * (BTN) 6 p.m.
Sun. 9	at Ohio State * (ESPN2) 2 p.m.
Thurs. 13	at Indiana * (BTDN) 7 p.m.
Eighth Annual Pink Zone at Penn State	
Sun. 16	WISCONSIN * (ESPN2) 1 p.m.
Thurs. 20	NORTHWESTERN * (BTN) 7 p.m.
Mon. 24	at Nebraska * (ESPN2) 7 p.m.
MARCH	
Sat. 1	MICHIGAN * (BTN) 3:30 p.m.
Th.-Su. 6-9 Big Ten Tournament (Indianapolis, Ind.)	
Sa.-Tu. 22-25 NCAA Tourn. 1st & 2nd Round	
..... (University Park, Pa.)	
Sa.-Tu. 29-Apr. 1 NCAA Tournament Regionals	
APRIL	
Su./Tu. 6/8 NCAA Final Four (Nashville, Tenn.)	

BOLD CAPS indicates home game.
 * - indicates Big Ten game.
 All times are Eastern Time.
 BTN - Big Ten Network
 BTDN - BigTenNetwork.com
 Schedule subject to change. Please visit www.GoPSUsports.com for up-to-date tip times.

Game #21: #13/12 Penn State at Northwestern Sun., Feb. 2 ▶ 2 p.m. (ET) ▶ Welsh-Ryan Arena ▶ Evanston, Ill.

		SETTING THE SCENE
Penn State Lady Lions	Northwestern Wildcats	The Northwestern Game
Record: 16-4, 7-1 Big Ten Last Game: PSU 75, Purdue 72 (1/30) Head Coach: Coquese Washington Career Record: 134-77 (7th yr.) Record at PSU: 134-77 (7th yr.)	Record: 14-7, 4-4 Big Ten Last Game: NU 58, Indiana 52 (1/30) Head Coach: Joe McKeown Career Record: 594-266 (28th yr.) Record at NU: 85-92 (6th yr.)	Series: Penn State leads 31-7 Last Meeting: PSU 73, Northwestern 69 (1/3/13) Streak: Penn State - 6 wins Television: none Radio: The game is on the Penn State Sports Network and WRSC 1390 locally with Jerry Fisher and Julia Trogele calling the action. The audio feed is available at www.GoPSUsports.com . Webstream: BTDN Live Stats: GoPSUsports.com
Statistical Leaders Points Maggie Lucas (21.1) Rebounds Talia East (7.4) Assists Dara Taylor (4.8)	Statistical Leaders Points Nia Coffey (15.4) Rebounds Nia Coffey (8.0) Assists Ashley Deary (6.9)	

GAME DAY INFORMATION

SCOUTING NORTHWESTERN

The Wildcats are 14-7 on the season and 4-4 in Big Ten play with wins in three of their last four contests. Freshman Nia Coffey leads Northwestern in both scoring (15.4) and rebounding (8.0) and is second in blocks (2.1) and steals (1.9). Maggie Lyon adds 13.0 points and 5.2 rebounds per game, while Christen Inman accounts for 12.8 tallies and 3.7 boards per contest.

ALL-TIME VERSUS THE WILDCATS

The Lady Lions are 31-7 all-time against Northwestern, including wins in the last six meetings. PSU is 12-5 all-time in games played in Evanston with three consecutive wins at Welsh-Ryan Arena. Last season, Penn State won the only meeting between the squads with a 73-69 comeback win at the BJC.

LAST TIME VERSUS NU

The Lady Lions used a late rally to fend off the Northwestern Wildcats by a score of 73-69 on Jan. 3, 2013 at the Bryce Jordan Center. The Wildcats held a six-point advantage with 4:47 remaining in the contest, but Penn State closed the game on 17-9 run to seal the comeback victory. **Maggie Lucas** led the way for the Lady Lions, netting 24 points. The Lady Lions accumulated 19 total steals with seven steals coming from **Dara Taylor**.

STORYLINES

- ✓ **Talia East** posted her third double-double of conference play with 12 points and 12 rebounds at Purdue (1/30).
- ✓ Senior **Maggie Lucas** moved into second place in Penn State history and ninth place in Big Ten history in scoring with 2,259 career points.
- ✓ **Dara Taylor** surpassed the 200-assist milestone for her Penn State career, becoming the 30th player in school history to accomplish the feat and did it in just two years.
- ✓ Penn State connected on just 38.1% of its free throws at Purdue (1/30), the lowest mark since going 7-21 (.333) at Duquesne on Jan. 24, 1991.
- ✓ The victory at Purdue gave Penn State back-to-back wins in West Lafayette for the first time in school history.
- ✓ Lucas is among players named to the "Wade Watch" list, the Wooden Award Top 20 and the Naismith Early Season Watch List.

UP NEXT

Penn State is back in the BJC to host Iowa on Thursday, Feb. 6 at 6 p.m. The game is a Dollar Dog Night and the Hat Drive. Fans that donate a new hat to benefit THON receive a \$5 ticket. The Lady Lions hit the road again to take on Ohio State on Sunday, a game that will air on ESPN2 at 2 p.m.



2013-14 ROSTERS

PENN STATE LADY LIONS

No.	Name	Pos.	Cl./Elg.	Ht.	Hometown/High School/Previous School
1	Candice Agee *	C	So./So.	6-6	Victorville, Calif./Silverado
2	Dara Taylor *	G	5th/Sr.	5-8	Wilmington, Del./Caravel Academy (Maryland)
5	Talia East ***	F/C	Sr./Sr.	6-3	Philadelphia, Pa./Friends' Central School
10	Keke Sevillian	G	Fr./Fr.	5-7	Goodrich, Mich./Goodrich
11	Alex Harris	F	Fr./Fr.	6-3	Lorain, Ohio/Lorain
12	Lindsey Spann	G	Fr./Fr.	5-6	Laurel, Md./Good Counsel
15	Kalayah Mitchell	G/F	Fr./Fr.	6-2	Stone Mountain, Ga./Stephenson
23	Ariel Edwards ***	G/F	Sr./Sr.	6-3	Elmont, N.Y./Christ the King
25	Peyton Whitted	G/F	Fr./Fr.	6-3	Suwanee, Ga./North Gwinnett
33	Maggie Lucas ***	G	Sr./Sr.	5-10	Narberth, Pa./Germantown Academy
35	Sierra Moore	G	So./--^	5-11	Hanover, Pa./Delone Catholic (Duke)
41	Jenny DeGraaf	G/F	Fr./Fr.	6-1	Springboro, Ohio/Springboro
44	Tori Waldner **	F	Jr./Jr.	6-5	Milton, Ga./Milton

Head Coach: Coquese Washington/Notre Dame '92)

Assistant Coaches: Fred Chmiel, Kia Damon, Maren Walseth

Captains: Talia East, Ariel Edwards, Maggie Lucas, Dara Taylor

* Indicates letters earned

NORTHWESTERN WILDCATS

No.	Name	Pos.	Cl.	Ht.	Hometown/High School (Previous School)
2	Tessa Haldes	G	So.	5-10	Chicago, Ill./Whitney Young
3	Ashley Deary	G	Fr.	5-4	Flower Mound, Texas/Flower Mound
4	Meghan McKeown	G	Sr.	5-9	Fairfax, Va./Loyola Academy (Ill.)
5	Alex Cohen	F	Jr.	6-5	Bayside, Wis./Nicolet
10	Nia Coffey	F	Fr.	6-1	Minneapolis, Minn./Hopkins
11	Lauren Douglas	F	So.	6-2	Collierville, Tenn./Briarcrest Christian
13	Nof Kedem	G	So.	5-6	Olesh, Israel/Ostrovski High School
24	Christen Inman	G	Fr.	5-10	Katy, Texas/Seven Lakes
25	Maggie Lyon	G	So.	6-1	Wilmette, Ill./New Trier
30	Christen Johnson	F	So.	6-3	Powder Springs, Ga./The Lovett School
31	Allie Tuttle	F	Fr.	6-4	Cary, N.C./Panther Creek
32	La'Terria Taylor	G	Sr.	5-11	Chicago, Ill./Von Steuben
33	Devon Brookshire	F	So.	6-2	Rancho Palos Verdes, Calif./Bishop Montgomery
42	Karly Roser	G	Jr.	5-10	Hamilton, Ontario, Canada/Saint Mary's

Head Coach: Joe McKeown

Assistant Coaches: Sam Dixon, Ph.D., Allison Guth, Carrie Banks

TEAM COMPARISON

PENN STATE		NORTHWESTERN	
Lucas (21.1)	Scoring Leader	Coffey (15.4)	
East (7.4)	Rebounding Leader	Coffey (8.0)	
Taylor (4.8)	Assist Leader	Deary (6.9)	
Taylor (3.0)	Steals Leader	Deary (2.3)	
East (1.4)	Blocks Leader	Cohen (2.3)	
75.7	Scoring Offense	69.0	
64.1	Scoring Defense	63.9	
+11.6	Scoring Margin	+5.1	
46.3	Rebounds Per Game	37.1	
+7.6	Rebound Margin	-7.3	
13.4	Assists Per Game	16.7	
8.9	Steals Per Game	9.2	
.413	Field Goal Pct.	.422	
.345	FG Defense Pct.	.352	
.293	3-pt. FG Pct.	.326	
.295	3-pt. FG Pct. Def.	.310	
.764	Free Throw Pct.	.736	
0.8	Assist/Turnover	1.0	
Won 5	W/L Streak	Won 2	

SERIES HISTORY

Overall:	PUR leads 31-7
Last meeting:	Jan. 3, 2013
Last result:	PSU, 73-69
Current streak:	PSU - 6 wins
Last 10:	PSU, 8-2
Last 10 meetings:	
1/4/07	H PSU, 85-53
2/11/07	A NU, 61-64
1/10/08	H PSU, 72-53
2/24/08	A NU, 58-70
2/26/09	H PSU, 65-50
1/3/10	A PSU, 88-68
1/6/11	A PSU, 80-68
2/27/11	H PSU, 66-56
2/12/12	A PSU, 77-63
1/3/13	H PSU, 73-69

QUICK FACTS

THE UNIVERSITY

Location: University Park, Pa.
 Founded: 1855
 Enrollment: 42,294
 Colors: Blue & White
 Nickname: Lady Lions
 Conference: Big Ten
 President: Dr. Rodney Erickson
 Director of Athletics: Dr. David Joyner
 Senior Woman Administrator: Charmelle Green
 Facility (cap.): Bryce Jordan Center (15,104)
 All-Time Record at BJC: 210-52 (19 seasons)

ATHLETIC COMMUNICATIONS

WBB Contact: Kristina Petersen
 Phone/Fax: (814) 865-1757/(814) 863-3165
 E-mail: kap18@psu.edu
 Press Row Phone: 814-863-3294
 Website: www.GoPSUsports.com
 Twitter: @ladylionsid

TEAM INFORMATION

2013-14 Record: 16-4
 Home: 9-3 Away: 5-1 Neutral: 2-0
 Big Ten Record (finish): 7-1
 Home: 3-1 Away: 4-0
 Letterwinners Returning/Lost: 6/5
 Starters Returning/Lost: 2/3
 Big Ten Tournament: Semifinals
 Postseason: NCAA Second Round

THE HISTORY

First Year of Women's Basketball: 1965
 All-Time Record: 873-390 (50 seasons)
 All-Time Big Ten Rec.: 238-120 (22 seasons)
 NCAA Tournament Appearances: 24
 NCAA Tournament Record: 30-24

WOMEN'S BASKETBALL

Head Coach: Coquese Washington
 Alma Mater: Notre Dame '92
 Overall Record: 134-77 (seventh season)
 School Record: 134-77 (seventh season)
 Twitter: @coquesewashing
 Best Time To Reach Coach: Through SID
 Assistant Coaches (Alma Mater):
 Fred Chmiel (Excelsior College)
 Kia Damon (Millersville '97)
 Maren Walseth (Penn State '02)
 Twitter: @pennstatewbb
 Facebook: facebook.com/pennstateladylions
 YouTube: YouTube.com/pennstateladylions
 Instagram: @pennstatewbb

PRONUNCIATIONS

Coquese	ko-KWEEES
Chmiel	shuh-MEAL
Maren Walseth	MARR-en WALL-seth
Talia	tah-LEE-uh
Ariel	AIR-e-I
Dara	DAR-uh
Agee	AYE-gee
Kalayah	kah-LEE-uh
Sevillian	civilian
Whitted	WIT-tid





STANDINGS (as of 1/30)

Team	Big Ten			Overall		
	W	L	Pct.	W	L	Pct.
PENN STATE	7	1	.875	16	4	.800
Michigan State	6	2	.750	14	7	.667
Iowa	5	3	.625	17	5	.773
Michigan	5	3	.625	14	7	.667
Nebraska	4	3	.571	14	5	.737
Purdue	5	4	.556	15	6	.714
Northwestern	4	4	.500	14	7	.667
Ohio State	4	4	.500	14	10	.583
Indiana	2	6	.250	15	6	.714
Minnesota	2	6	.250	13	9	.591
Wisconsin	2	6	.250	9	11	.450
Illinois	2	6	.250	9	12	.429

BIG TEN SCHEDULE

JANUARY 27

Purdue 80, at Illinois 68

JANUARY 29

Iowa 64, at Minnesota 56
at Nebraska 84, Michigan 51

JANUARY 30

Penn State 75, at Purdue 72
at Ohio State 90, Illinois 64
Northwestern 58, at Indiana 52
at Michigan State 71, Wisconsin 67

FEBRUARY 1

Minnesota at Michigan noon
Nebraska at Iowa 3 p.m.

FEBRUARY 2

Purdue at Michigan State 1:30 p.m.
Indiana at Illinois 2 p.m.
Penn State at Northwestern 2 p.m.
Ohio State at Wisconsin 3 p.m. CT

All times are Eastern

PROJECTED STARTERS



2 DARA TAYLOR G
Sr., 5-8, Wilmington, Del.
11.9 ppg, 4.6 apg, 3.0 spg, .754 FT%

Notes: Had 13 pts., 6 rebs., 8 assts. in win at Purdue (1/30) ... Posted second collegiate double-double with 15 pts. & 10 assts. vs. Minnesota (1/26) ... Tallied 18 pts. & 4 steals at MSU (1/19).



5 TALIA EAST F/C
Sr., 6-3, Philadelphia, Pa.
7.1 ppg, 7.4 rpg, 1.4 bpg, .514 FG%

Notes: Posted a double-double with 12 pts. & 12 rebs. at Purdue (1/30) ... Had 8 pts. & 5 rebs. vs. Minn. (1/26) ... Earned 2nd double-double with 13 pts. & 11 rebs. vs. Indiana (1/22) ... Ranks 13th at PSU in blocks (83).



23 ARIEL EDWARDS G/F
Sr., 6-3, Elmont, N.Y.
14.6 ppg, 5.5 rpg, .455 FG%, .810 FT%

Notes: Tallied 21 pts. & 6 rebs. at Purdue (1/30) ... Notched 16 pts. & 5 rebs. vs. Minnesota (1/26) ... Had 18 pts. & 8 rebs. vs. Indiana (1/22) ... Surpassed 800-pt. vs. Hoosiers ... Named to Big Ten Weekly Honor Roll (1/20).



33 MAGGIE LUCAS G
Sr., 5-10, Narberth, Pa.
21.1 ppg, 4.1 rpg, .346 3FG%, .967 FT%

Notes: Chipped in 23 pts. & 6 assts. at Purdue (1/30) ... Big Ten Player of the Week (2/28) ... Tallied 25 pts. & 3 assts. vs. Minnesota (1/26) ... 2nd on PSU's career scoring list (2,259) ... 2nd in PSU & Big Ten history in 3s (337).



44 TORI WALDNER F/C
Jr., 6-5, Milton, Ga.
5.1 ppg, 5.9 rpg, 1.3 bpg

Notes: Tied career high with 11 pts. vs. Indiana (1/22) ... Had 8 pts. & 8 rebs. against Purdue (1/12) ... Notched 10 pts. & 8 rebs. at Iowa (1/5) ... Ranks 15th on PSU's all-time blocks list (76).

LAST TIME OUT

- In the kind of game you would expect from a pair of ranked teams, the #13/12 Lady Lions landed four players in double figures and held off a late run as they posted a 75-72 over #16/19 Purdue Thursday.
- Maggie Lucas** scored 23 points on the night to move into second place on Penn State's career scoring list and ninth place in Big Ten history (2,259 points).
- Lucas turned in a complete performance to go along with her 23 points, she had five rebounds, six assists and a pair of steals.
- Ariel Edwards** also turned in a 20-point performance with 21 tallies with six rebounds, four assists and two steals.
- Fellow senior **Talia East** turned in her third double-double of Big Ten play with 12 points on 6-of-10 shooting and 12 rebounds.
- Dara Taylor** also reached double figures with 13 tallies to compliment six rebounds, eight assists and three steals.

SCOUTING NORTHWESTERN

- The Wildcats are 14-7 on the season and 4-4 in Big Ten play with wins in three of their last four contests.
- Freshman **Nia Coffey** leads Northwestern in both scoring (15.4) and rebounding (8.0) and is second in blocks (2.1) and steals (1.9).
- Maggie Lyon** adds 13.0 points and 5.2 rebounds per game, while **Christen Inman** accounts for 12.8 tallies and 3.7 boards per contest.
- Lauren Douglas** is the fourth Wildcat averaging double figures at an 11.3 clip.
- Northwestern is 11-2 in games played in Welsh-Ryan Arena with the losses coming to nationally-ranked N.C. State and Illinois.

WHAT'S AT STAKE

A Penn State Win Would:

- Make PSU 17-4 on the season and 8-1 in Big Ten play.
- Improve the Lions 32-7 all-time against Northwestern.
- Extend the Lady Lions' win streak to seven games against the Wildcats.
- Be Penn State's fourth-straight win in Evanston.
- Make Penn State 13-5 in road games against the Wildcats.
- Improve PSU to 16-7 on Superbowl Sunday.

LAST TIME VS. NORTHWESTERN

JAN. 3, 2013 • UNIVERSITY PARK, PA.

Northwestern 69 • 8-6, 0-1 BIG														
#	Player	Total			3-Ptr			Rebounds			PF	TP	A TO Blk Stl Min	
		FG	FGA	FT	FTA	FT%	Off	Def	Total					
04	Hackney, Kendall	* 4-7	2-4	2-2	0	11	11	5	12	3	2	0	1	27
11	Douglas, Lauren	* 3-12	0-4	1-2	0	6	6	4	7	1	4	0	2	37
25	Lyon, Maggie	* 3-16	0-4	1-2	3	4	7	4	7	3	3	0	2	38
21	Diamond, Danielle	* 3-6	1-2	2-2	2	5	7	5	9	1	5	3	0	20
42	Roser, Karly	* 5-7	0-0	6-10	0	2	2	3	16	3	9	0	1	39
05	Cohen, Alex	* 3-3	1-1	2-2	2	5	7	1	9	0	1	1	1	18
12	Kedem, Nof	0-0	0-0	0-0	0	0	0	0	0	0	0	0	0	1
33	Brookshire, Devon	0-0	0-0	0-0	1	1	1	0	0	0	1	0	0	4
40	Popovec, Kate	4-5	0-0	1-1	1	1	2	3	9	0	3	0	1	16
Team						3		4						
Totals		25-56	4-15	15-21	11	39	50	25	69	11	28	4	8	200
FG % 1st Half: 15-29 51.7%		2nd half: 10-27 37.0%		Game: 25-56 44.6%		Rebounds								
3FG % 1st Half: 3-8 37.5%		2nd half: 1-7 14.3%		Game: 4-15 26.7%		4								
FT % 1st Half: 5-7 71.4%		2nd half: 10-14 71.4%		Game: 15-21 71.4%										
Penn State 73 • 11-2, 1-0 BIG														
#	Player	Total			3-Ptr			Rebounds			PF	TP	A TO Blk Stl Min	
		FG	FGA	FT	FTA	FT%	Off	Def	Total					
02	Taylor, Dara	* 4-12	0-3	1-3	0	1	1	3	9	1	4	0	7	26
20	Bentley, Alex	* 1-11	1-3	6-6	0	6	6	0	9	3	1	0	6	34
24	Nickson, Mia	* 3-8	0-0	8-10	7	6	13	2	14	0	1	1	0	34
33	Lucas, Maggie	* 5-16	5-7	9-12	1	1	2	3	24	4	2	2	5	38
54	Greene, Nikki	* 2-2	0-0	0-0	2	2	4	5	4	0	1	0	0	9
01	Ajelo, Candice	2-4	0-0	0-0	1	0	1	2	4	0	0	1	0	8
05	East, Talia	0-1	0-0	3-6	0	2	2	3	0	0	1	1	0	20
23	Edwards, Ariel	3-11	0-1	0-0	1	3	4	2	6	0	0	1	0	20
25	Studevent, Gizelle	0-1	0-1	0-0	0	0	0	0	0	0	0	0	0	4
44	Waldner, Tori	0-1	0-0	0-0	0	0	0	1	0	1	1	2	0	7
Team						2		1						
Totals		20-67	6-15	27-37	14	22	36	21	73	9	12	7	19	200
FG % 1st Half: 9-33 27.3%		2nd half: 11-34 32.4%		Game: 20-67 29.9%		Rebounds								
3FG % 1st Half: 5-9 55.6%		2nd half: 1-4 16.7%		Game: 6-15 40.0%		4								
FT % 1st Half: 9-14 64.3%		2nd half: 18-23 78.3%		Game: 27-37 73.0%										
Officials: Beverly Roberts, Rachelle Jones, Roy Gulbeyan														
Technical fouls: Northwestern-None. Penn State-None.														
Attendance: 3863														
Score by periods														
	1st	2nd	Total											
Northwestern	38	31	69											
Penn State	32	41	73											
Last FG - NU 2nd-00:14, PSU 2nd-00:52.														
Largest lead - NU by 8 1st-13:44, PSU by 5 2nd-00:36.														
Points in Off 2nd Fast														
PSU 22 27 14 8 13														
Score tied - 2 times.														
Lead changed - 3 times.														



PRESS CONFERENCE SCHEDULE

Coquese Washington will hold a weekly press conference and the Lady Lions will have media availability on a weekly basis throughout the season. All press conferences will begin at 2:30 p.m. (unless otherwise noted) and go for approximately 15-20 minutes, followed by a 15-minute open media session prior to practice. Press conference will be held in the Media Room at the Bryce Jordan Center (unless otherwise noted).

Press Conference Dates

Wednesday, Feb. 5
Wednesday, Feb. 12 (Room B)
Wednesday, Feb. 19

Wednesday, Feb. 26
Tuesday, March 4 or Wednesday,
March 5 (pending BTT travel plans)

ALL-TIME VERSUS THE WILDCATS

- The Lady Lions are 31-7 all-time against Northwestern, including wins in the last six meetings.
- PSU is 12-5 all-time in games played in Evanston with three consecutive wins at Welsh-Ryan Arena.
- Last season, Penn State won the only meeting between the squads with a 73-69 comeback win at the BJC.

LAST TIME VERSUS NU

- The Lady Lions used a late rally to fend off the Northwestern Wildcats by a score of 73-69 on Jan. 3, 2013 at the Bryce Jordan Center.
- The Wildcats held a six-point advantage with 4:47 remaining in the contest, but Penn State closed the game on 17-9 run to seal the comeback victory.
- Maggie Lucas** led the way for the Lady Lions, netting 24 points.
- The Narberth native also tallied four assists, two blocks and five steals.
- The Lady Lions accumulated 19 total steals with a career-high seven steals coming from **Dara Taylor**.
- Mia Nickson** recorded her 13th career double-double in the win, tallying season highs of 14 points and 13 rebounds.

SUPER BOWL SUNDAY

- The Lady Lions have found success on Super Bowl Sunday in their program history, going 15-7 all-time on Super Sunday.
- Penn State has won its last two games on Super Bowl Sunday, including a 68-65 win at Minnesota on Feb. 5, 2012.
- The only other time that the Lady Lions and Wildcats met on Super Bowl Sunday was Feb. 2, 2004 in University Park with Penn State picking up the 64-51 win.

DARA DISHES

- Senior guard **Dara Taylor** surpassed the 200-assist milestone for her Penn State career with eight helpers at Purdue on Jan. 30.
- Taylor is the 30th player in school history to accomplish the feat, but did so in just two years.
- With 204 helpers in her Penn State career, Taylor is tied for 26th in program history with Tyra Grant (204; 2006-10).
- Taylor needs 12 helpers to tie Vanessa Paynter (216; 1983-87) for 25th and 13 assists to tie Jess Brungo (217; 2000-04) for 24th spot.
- For her collegiate career, Taylor has 446 helpers.

EAST IS A BEAST

- Senior center **Talia East** posted her third double-double of Big Ten Conference play with 12 points and 12 rebounds in the win at Purdue on Jan. 30.
- She was efficient, connecting on a career-best six field goals on 10 attempts.
- East also played a personal-best 35 minutes against the Boilers.

LADY LIONS GET SOCIAL: The Lady Lions are on several social media sites, including Twitter, Instagram and Facebook. Follow the Lady Lions and assistant coaches (@pennstatewbb), head coach Coquese Washington (@coquesewashing) and sports information contact Kris Petersen (@ladylionsid) on Twitter to get the inside scoop. The Lady Lions are also on Instagram (@pennstatewbb) and Facebook at www.facebook.com/pennstateladylions.



LUCAS RISES ON BIG TEN SCORING LIST

- Maggie Lucas** became the 18th player in Big Ten history to reach 2,000 points at Georgetown on Dec. 8.
- With 23 tallies at Purdue on Jan. 30, Lucas moved into ninth place on the Big Ten's career scoring list with 2,259 points.
- Lucas passed Purdue's Shereka Wright (2,251; 2001-04) for the ninth spot in conference history.
- Lucas needs 26 points to move into a eighth place tie with Minnesota's Lindsay Whalen (2,285; 2001-04).

MAGGIE MOVES UP CAREER SCORING LIST

- Senior guard **Maggie Lucas** moved into second place on Penn State's all-time scoring chart, which is where she will finish her career, with her 23-point night at Purdue on Jan. 30.
- With 2,259 points, Lucas moved past Susan Robinson (2,253; 1989-92) for second place.
- Kelly Mazzante holds the Penn State and Big Ten career scoring records with an astounding 2,919.
- With 30 tallies at Georgetown on Dec. 8, Lucas moved into a tie for second place with Herbert on Penn State's all-time 30-point games chart with her sixth career contest with 30 or more tallies.

POLLING AROUND

- The Lions held steady at 13th in the Jan. 28 USA Today Sports Coaches' Poll.
- Penn State climbed one position in the Jan. 27 Associated Press Poll to 12th in the country.
- This is the third-straight season that the Lady Lions have started the season ranked.

PENN STATE'S OVERALL/BIG TEN YEAR-BY-YEAR REVIEW

Year	Overall	Big Ten	Home	BT Home	Road	BT Road	Neutral
1992-93	22-6	14-4	12-2	9-0	9-4	5-4	0-0
1993-94	28-3	16-2	14-0	9-0	11-2	7-2	3-1
1994-95	26-5	13-3	14-2	8-0	9-3	5-3	3-0
1995-96*	27-7	13-3	14-2	8-0	8-4	5-3	5-1
1996-97	15-12	8-8	9-3	5-3	5-6	3-5	1-3
1997-98	21-13	8-8	10-5	4-4	6-6	4-4	5-2
1998-99	22-8	12-4	9-2	6-2	9-4	6-2	4-2
1999-00	30-5	15-1	14-0	8-0	9-2	7-1	7-3
2000-01	19-10	11-5	11-2	7-1	6-5	4-4	2-3
2001-02	23-12	11-5	10-4	6-2	9-5	5-3	4-3
2002-03	26-9	13-3	16-0	8-0	7-7	5-3	2-2
2003-04	28-6	15-1	12-1	8-0	9-3	7-1	6-2
2004-05	19-11	13-3	12-0	8-0	6-9	5-3	1-2
2005-06	13-16	6-10	8-6	5-3	3-8	1-7	2-2
2006-07	15-16	7-9	12-1	7-1	2-12	0-7	1-3
2007-08	13-18	4-14	10-6	3-6	3-11	1-8	0-1
2008-09	11-18	6-12	8-6	4-5	2-9	2-7	1-3
2009-10	17-14	8-10	9-6	5-4	5-7	3-6	3-1
2010-11	25-10	11-5	14-4	6-2	7-4	5-3	4-2
2011-12	26-7	13-3	12-2	6-2	11-3	7-1	3-2
2012-13	26-6	14-2	14-0	8-0	9-5	6-2	3-1
2013-14	16-4	7-1	9-3	3-1	5-1	4-0	2-0

* First season at the Bryce Jordan Center



PENN STATE-NORTHWESTERN NOTABLE GAMES

Feb. 27, 2011 - Penn State 66, Northwestern 56

In front of the what was then the ninth-largest crowd for a women's game in Bryce Jordan Center history (11,288), the Lady Lions had a solid second half to post a 66-56 win over Northwestern in the Fifth Annual Pink Zone at Penn State game. There was a record 352 survivors in attendance at the Pink Zone at Penn State that saw **Maggie Lucas** make her first career start and tie Kelly Mazzante's Penn State single-season record for three-pointers after netting her 102nd triple of the season. She finished with 21 points. **Zhaque Gray** was 3-for-6 from long range and finished with 12 points.

Jan. 3, 2013 - Penn State 73, Northwestern 69

The Lady Lions used a late rally to fend off Northwestern by a score of 73-69. The Wildcats held a six-point advantage with 4:47 remaining in the contest, but Penn State closed the game on 17-9 run to seal the comeback victory. **Maggie Lucas** led the way for the Lady Lions, netting 24 points with four assists, two blocks and five steals in the win. The Lady Lions accumulated 19 total steals with a career-high seven steals coming from **Dara Taylor**.

Feb. 11, 2007 - Northwestern 64, Penn State 61

Missed opportunities seemed to be the theme of the day as the Lady Lions dropped a tough 64-61 decision at Northwestern at Welsh-Ryan Arena. Penn State had three chances to tie the game or take the lead in the final 40 seconds, but could not connect. The Lady Lions also struggled from the free throw line, hitting on just 14-of-24 shots. Senior post player **Amanda Brown** registered her 10th double-double of the season with 19 points and 17 rebounds, while freshman **Tyra Grant** added a game-high 24 points, 16 of which came in the second half.

TOPPING A RANKED FOE

- With a 75-72 win at Purdue on Jan. 30, the Lady Lions posted their third win over a ranked opponent this season.
- Penn State previously topped #20/24 Texas A&M on Dec. 15, 66-58, and #22/23 Iowa on Jan. 5, 87-71.
- The Lady Lions have defeated at least two ranked foes in each of the last five seasons and have topped at least four ranked teams in each of the last three seasons.
- Additionally, the Lady Lions have at least one win over a ranked foe in 24 of the last 25 seasons.
- The Lady Lions are 117-162 all-time against ranked opponents, but are 68-36 in home games against ranked foes.
- Penn State is 3-2 against ranked opponents this season with losses to then-#1/1 Connecticut and then-#4/5 Notre Dame.

FABULOUS SENIOR CLASS

- The senior class of **Maggie Lucas, Ariel Edwards** and **Talia East** is becoming one of the winningest classes in Penn State history.
- The trio has won 93 games in their four years in the Blue & White, which are tied for the 12th-most wins by a class in Penn State history.
- The group is currently tied with the Class of 1996, which featured Tina Nicholson, Katina Mack and Kim Calhoun.
- Next up on the list for the senior group are the Class of 1987 and Class of 2013 that won 94 games. The Class of 1987 featured Vicki Link and Lisa Faloon, while the Class of 2013 included Alex Bentley, Mia Nickson and Nikki Greene.
- The fourth member of the senior class, **Dara Taylor**, has been on the roster for 68 of those wins after transferring from Maryland after her sophomore season.

Penn State Winningest Classes

1.	103-18	.851	1990-91 to 1993-94
2.	100-21	.826	1991-92 to 1994-95
3.	98-36	.731	1999-00 to 2002-03
4.	97-30	.764	1981-82 to 1984-85
	97-32	.752	1982-83 to 1985-86
6.	96-38	.716	2001-02 to 2004-05
	96-37	.722	2000-01 to 2003-04
	96-27	.780	1993-94 to 1996-97
9.	95-33	.742	1984-85 to 1987-88
10.	94-32	.746	1983-84 to 1986-87
	94-37	.718	2009-10 to 2012-13
12.	93-27	.775	2010-11 to 2013-14
	93-21	.816	1992-93 to 1995-96
14.	92-30	.754	1988-89 to 1991-92

PENN STATE'S RECORD WHEN...

Playing at home	9-3
Playing on the road	5-1
Playing at a neutral site	2-0
vs. Top 10 teams	0-2
vs. Top 25 teams	2-3
Games decided by 3 points or less	1-0
Games decided by 4-10 points	4-3
Games decided by 11-19 points	6-1
Games decided by 20 points or more	5-0
Leading at the half	12-0
Tied at the half	0-0
Trailing at the half	4-4
Leading with 5:00 remaining	16-0
Trailing with 5:00 remaining	0-4
Tied with 5:00 remaining	0-0
In overtime	0-0
PSU scores 40-49 points	0-0
PSU scores 50-59 points	0-1
PSU scores 60-69 points	5-1
PSU scores 70-79 points	5-2
PSU scores 80 points or more	6-0
PSU shoots 45% or better	5-0
PSU shoots less than 45%	11-4
PSU shoots better than opponent	16-3
Opponent shoots better than PSU or tied	0-1
Opponent scores less than 39 points	0-0
Opponent scores 40-49 points	2-0
Opponent scores 50-59 points	5-0
Opponent scores 60-69 points	5-0
Opponent scores more than 70 points	4-4
Opponent shoots better than 45%	0-0
Opponent shoots less than 45%	16-4
PSU outrebounds opponent	13-1
Opponent outrebounds PSU or tied	3-3
PSU commits 14 or less turnovers	6-1
PSU commits 15 or more turnovers	10-3
PSU makes at least 5 3-pointers	6-1
PSU makes four 3-pointers or less	10-3
Recording 7 or more steals	12-3
Recording 6 or less steals	4-1
Wearing white uniforms	11-3
Wearing blue uniforms	5-1
Wearing white and pink uniforms	0-0
Penn State wins the tip	11-3
Penn State loses the tip	5-1
Penn State scores first	10-4
Opponent scores first	6-0
Playing during the day (5 p.m. or before)	10-2
Playing at night	6-2
On Monday	0-0
On Tuesday	0-0
On Wednesday	2-2
On Thursday	3-0
On Friday	2-0
On Saturday	1-0
On Sunday	8-2
In November	5-1
In December	4-2
In January	7-1
In February	0-0
In March	0-0



LIONS IN THE BIG TEN STATS

A breakdown of where Penn State ranks in the Big Ten's overall statistical categories. Through games of Jan. 30.

TEAM	
Scoring Offense.....	2nd (75.7)
Scoring Defense.....	6th (64.1)
Scoring Margin.....	3rd (+11.6)
Free Throw Percentage.....	3rd (.764)
FG Percentage.....	9th (.413)
FG Percentage Defense.....	1st (.345)
3-point FG Percentage.....	12th (.293)
3-point FG Pct. Defense.....	3rd (.295)
3-point FG Made.....	12th (3.4)
Rebounding Offense.....	1st (46.3)
Rebounding Defense.....	8th (38.8)
Rebounding Margin.....	2nd (+7.5)
Offensive Rebounds.....	1st (15.1)
Defensive Rebounds.....	2nd (31.3)
Blocked Shots.....	2nd (5.3)
Assists.....	8th (13.4)
Steals.....	4th (8.9)
Turnover Margin.....	5th (+1.1)
Assist to Turnover Ratio.....	11th (0.8)

INDIVIDUAL	
Scoring.....	2nd - Maggie Lucas (21.1)
.....	12th - Ariel Edwards (14.6)
.....	30th - Dara Taylor (11.9)
Rebounding.....	T-9th - Talia East (7.4)
.....	18th - Tori Waldner (5.9)
Assists.....	6th - Dara Taylor (4.8)
FT Percentage.....	1st - Maggie Lucas (.967)
.....	11th - Ariel Edwards (.810)
Steals.....	1st - Dara Taylor (3.0)
.....	10th - Maggie Lucas (1.9)
3FG Made.....	7th - Maggie Lucas (2.3)
Blocked Shots.....	10th - Talia East (1.4)
.....	12th - Tori Waldner (1.3)
Assist-to-TO Ratio.....	11th - Dara Taylor (1.3)
Off. Reb.	4th - Talia East (2.7)
Def. Reb.	13th - Talia East (4.8)

LUCAS NAMED PLAYER OF THE WEEK

- Senior guard **Maggie Lucas** was selected as the Big Ten Co-Player of the Week for the week-ending Jan. 27 after averaging 21.5 points, 5.5 rebounds and 2.5 assists in two Lady Lion wins over Indiana and Minnesota.
- She shared the honor with Purdue's Liza Clemons.
- It is the fifth career Big Ten Player of the Week honor for Lucas.
- Lucas opened the week with 18 points and eight rebounds in the 65-52 win over Indiana.
- Lucas followed up that performance with 25 points on 7-of-15 shooting in a 30-point win over Minnesota.
- The senior also accounted for three rebounds, three assists and two steals to complete the effort.

DARA'S DOUBLE VISION

- Senior guard **Dara Taylor** turned in arguably one of the best performances of her collegiate career against Minnesota on Jan. 26 as she posted her second career double-double and the first of her Penn State career with 15 points and 10 assists.
- In addition to her double-double, Taylor only turned the ball over one time in 37 minutes of action.
- The 10 helpers are the most for Taylor in a Penn State uniform, surpassing her previous Penn State high of eight, which has happened twice for her in the Blue & White.
- Taylor's first career double-double was at Maryland against the Virginia with 10 points and 11 assists on Jan. 11, 2010.
- The point-assist double-double is the first for a Lady Lion player since Alex Bentley had 15 points and 15 assists against North Carolina on Nov. 30, 2011.
- The North Carolina game was also the last time that a Penn State player reached double figures in the assist column.

KEEP IT UNDER 55

- Penn State did not allowed an opponent to score more than 55 points in a span of four games (Ohio State, 66-42; Michigan State, 66-54; Indiana, 65-52; Minnesota, 83-53).
- This marks the first time that the Lady Lions have accomplished that feat in Big Ten regular-season play for the Lions since 1999-00 (Indiana, 74-36; Northwestern, 66-34; Minnesota, 99-43; Ohio State, 56-50).
- The last time overall that Penn State has held four consecutive opponents to less than 55 points is in non-conference play during the 2011-12 season (Virginia Tech, 66-28; UMES, 76-51; Wagner, 103-42; Bucknell, 78-54).

EDWARDS & TAYLOR INCREASE PRODUCTION

- With the graduation of a strong senior class a year ago, **Dara Taylor** and **Ariel Edwards** have stepped in to fill the gaps as both have significantly increased their offensive production from a year ago.
- Taylor is averaging 11.9 points, 4.8 assists and 3.0 steals per game this season, which is up from 7.4 points, 3.4 assists and 2.5 steals a year ago.
- She has also increased her free throw percentage from .629 to .754 as a senior.
- Edwards has also turned in a impressive jump in production, improving her scoring average by more than six points (8.1 to 14.6) and rebounding average by nearly two boards a game (3.7 to 5.5).

LUCAS HELPS OUT

- With three assists against Minnesota on Jan. 26, senior guard **Maggie Lucas** surpassed the 250-assist mark for her career.
- Lucas is the 17th player in program history to reach the 250-assist plateau.
- She ranks 17th in Penn State history with 257 career helpers after passing Sue Martin (247; 1976-80) for the position with a pair of dimes against Indiana on Jan. 22.
- Lucas needs six assists to move into a tie for 16th place with Lisa Shepherd (263; 1998-01) on the career chart.

CAREER SEASON IN THE "AIR"

- Senior guard/forward **Ariel Edwards** is having career season as the Lady Lions are 20 games into the season.
- Edwards surpassed her scoring total from last season (252) just 18 games into the season.
- The 292 points are the most for the Elmont, N.Y., native in a single season.
- Additionally, Edwards has already achieved a personal-best 53 assists and 24 steals.
- Edwards' previous career-high in assists was 32 as a sophomore and she is working on doubling her collegiate total (68 in her first three seasons).
- The senior's previous personal mark for steals in a season was 22, set during her sophomore campaign.
- She is also on pace to have personal-best seasons in rebounds (125) and blocks (9).



THE LAST TIME PENN STATE...

SCORING

Player scored 20 points: at Purdue (23, Maggie Lucas; 21, Ariel Edwards), 1/30/14
 Player scored 25 points: vs. Minnesota (25, Maggie Lucas), 1/26/14
 Player scored 30 points: at Georgetown (30, Maggie Lucas), 12/8/13
 Player scored 35 points: vs. Georgetown (39, Maggie Lucas), 12/9/12
 Player scored 40 points: vs. Minnesota (49, Kelly Mazzante), 12/28/01
 Two players scored 20 points: at Purdue (23, Maggie Lucas; 21, Ariel Edwards), 1/30/14
 Three players scored 20 pts.: at Nevada (26, Maggie Lucas; 23, Alex Bentley; 21, Zhaque Gray), 11/26/11
 Two players scored 25 points: at Boston College (28, Alex Bentley; 28, Maggie Lucas), 12/2/10
 Player scored 25 points/3 consecutive games: Kelly Mazzante (31, vs. Baylor, 12/9/03; 31, vs. Pittsburgh, 12/14/03; 29, Louisiana Tech, 12/21/03)
 Five in double figures: at Iowa (27, Maggie Lucas; 17, Dara Taylor; 11, Ariel Edwards; 10, Talia East; 10, Toni Waldner), 1/5/14
 Six in double figures: at Oakland (15, Alex Bentley; 16, Ariel Edwards; 16, Zhaque Gray; 13, Maggie Lucas; 10, Mia Nickson; 10, Gizelle Studevent; 10, Julia Trogele), 11/18/10
 Seven in double figures: at Oakland (15, Alex Bentley; 16, Ariel Edwards; 16, Zhaque Gray; 13, Maggie Lucas; 10, Mia Nickson; 10, Gizelle Studevent; 10, Julia Trogele), 11/18/10
 PSU scored 50 points in a half: at Illinois (51, second half), 1/9/14
 PSU scored 50 points in both halves: vs. St. Francis (Pa.) (55, first half; 62, second half), 11/8/13
 PSU scored 55 points in a half: vs. St. Francis (Pa.) (55, first half; 62, second half), 11/8/13
 PSU scored 60 points in a half: vs. St. Francis (Pa.) (62, second half), 11/8/13
 PSU scored 100 points: vs. St. Francis (Pa.) (W, 117-77), 11/8/13
 PSU scored 100 points in Big Ten game: vs. Illinois (W, 101-80), 2/15/01
 PSU scored 100 points in a home game: vs. St. Francis (Pa.) (W, 117-77), 11/8/13
 PSU scored fewer than 15 points in a half: vs. Wisconsin (13, first half), 2/25/10
 PSU scored fewer than 20 points in a half: vs. Michigan State (19, first half), 3/9/13
 PSU scored fewer than 40 points in a game: vs. Wisconsin (L, 39-71), 2/25/10
 PSU scored fewer than 50 points in a game: vs. Michigan State (L, 46-54), 3/9/13
 PSU scored fewer than 50 points in a Big Ten game: vs. Purdue (L, 49-60), 2/24/11
 OPP scored 50 points in a half: at South Dakota State (55, first half), 12/11/13
 OPP scored 100 points: at Boston College (Lot, 113-104), 12/2/10
 OPP scored fewer than 20 points in a game: at Dickinson (W, 57-16), 3/6/71
 OPP scored fewer than 30 points in a game: vs. Virginia Tech (W, 66-28), 12/6/11
 OPP scored fewer than 40 points in a game: vs. Wisconsin (W, 84-40), 1/17/13
 OPP scored fewer than 50 points in a game: vs. Ohio State (W, 66-42), 1/16/14
 OPP scored fewer than 50 points in a Big Ten game: vs. Ohio State (W, 66-42), 1/16/14

FIELD GOAL SHOOTING

Player made every shot from the field (min. 7): vs. Michigan St. (Amanda Brown, 8-8), 1/25/07
 PSU shot 55% in a game: vs. Illinois (.611), 2/20/13
 PSU shot 55% in consecutive games: vs. Northwestern (.682), 3/2/96; vs. Ohio St. (.585), 3/3/96
 PSU shot 60% in a game: vs. Illinois (.611), 2/20/13
 PSU shot below 25% in a game: vs. Michigan State (.224), 3/9/13
 PSU shot below 30% in a game: vs. Michigan State (.224), 3/9/13
 PSU shot below 35% in a game and won: vs. Michigan State (.333), 1/19/14
 PSU shot below 30% in a game and won: vs. Northwestern (.299), 1/3/13
 PSU shot 55% in a half: at Illinois (.630, second half), 1/9/14
 PSU shot 60% in a half: at Illinois (.630, second half), 1/9/14
 PSU shot 65% in a half: at Georgetown (.680, second half), 12/8/13
 PSU shot 70% in a half: vs. Virginia Tech (.714, second half), 12/6/11
 PSU shot 55% in both halves: vs. Illinois (.586, first half, .640, second half), 2/20/13
 PSU shot 20% or below in a half: vs. Michigan State (.200, first half), 3/9/13
 PSU shot below 25% in a half: at Georgetown (.206, first half), 12/8/13

THREE-POINT SHOOTING

Player made every shot from the field (min. 4): at Bucknell (4-4, Maggie Lucas), 12/21/11
 Player made 4 three-pointers in a half: vs. Connecticut (4 in the second, Maggie Lucas), 11/17/13
 Player made 5 three-pointers in a half: vs. Michigan State (5 in the second, Maggie Lucas), 3/9/13
 Player made 6 three-pointers in a half: vs. Michigan State (5 in the second, Maggie Lucas), 3/9/13
 Player made 5 three-pointers in a game: at Georgetown (5, Maggie Lucas), 12/8/13
 Player made 6 three-pointers in a game: vs. Michigan State (7, Maggie Lucas), 3/9/13
 Player made 7 three-pointers in a game: vs. Michigan State (7, Maggie Lucas), 3/9/13
 Player made 8 three-pointers in a game: at Nebraska (8, Maggie Lucas), 3/3/13
 Player attempted 10 three-pointers in a game: at Illinois (11, Maggie Lucas), 1/9/14
 PSU made 10 three-pointers: vs. North Carolina (14), 11/30/11
 PSU did not make a three-pointer: vs. Hartford (0-8), 12/29/13
 PSU attempted 20 three-pointers: vs. Connecticut (21), 11/17/13
 PSU shot 60% 3FG (min. 5 att.): vs. Illinois (.667; 6-9), 2/20/13

FREE THROW SHOOTING

Player made every shot from FT line (min. 10): at Illinois (10-10, Maggie Lucas), 1/9/14
 PSU shot 90% (min. 10 att.): vs. Notre Dame (20-22, .909), 12/4/13
 PSU shot below 50% (min. 10 att.): at Purdue (8-21, .381), 1/30/14
 PSU made 30 free throws: vs. St. Francis (Pa.) (37), 11/8/13
 PSU made fewer than five FTs: at Michigan (3), 2/3/11
 PSU attempted 40 free throws: vs. St. Francis (Pa.) (43), 11/8/13
 PSU attempted fewer than five FTs: at Michigan (4), 2/3/11

REBOUNDS

Player had 15 rebounds: at LSU (16, Nikki Greene), 3/26/13
 Player had 20 rebounds: at Cal State Northridge (20, Nikki Greene), 11/24/12
 Two players with double-digit rebs.: at Illinois (11, Ariel Edwards; 10, Peyton Whitted), 1/9/14
 Three players had double-digit rebounds: vs. Ohio State (15, Nikki Greene; 15, Mia Nickson; 10, Maggie Lucas), 2/20/12
 PSU had 60 rebounds: vs. Ohio State (60), 2/20/12
 PSU had 50 rebounds: vs. Indiana (54), 1/22/14
 PSU had 20 or fewer rebounds: vs. Michigan State (20), 1/19/03
 OPP had 20 or fewer rebounds: at Indiana (20), 2/13/11
 PSU had 20 offensive rebounds: vs. Ohio State (20), 1/16/14
 PSU had 25 offensive rebounds: vs. Ohio State (29), 2/20/12

ASSISTS

Player had 10 assists: vs. Minnesota (10, Dara Taylor), 1/26/14
 Player had 10 assists/consecutive games: Helen Darling (12 at LaSalle, 12/8/99; 11 vs. Auburn, 12/11/99; 10 vs. Clemson, 12/19/99)
 Player had 15 assists: vs. North Carolina (15, Alex Bentley), 11/30/11
 PSU had 30 assists: vs. St. Francis (Pa.) (32), 12/2/99
 PSU had fewer than 10 assists: at Illinois (9), 1/9/14
 PSU had fewer than 5 assists: at Michigan State (4), 2/4/10

BLOCKED SHOTS

Player blocked 5 shots: vs. Purdue (7, Talia East), 1/12/14
 Player blocked 6 shots: vs. Purdue (7, Talia East), 1/12/14
 PSU blocked 10 shots: vs. Purdue (14), 1/12/14
 PSU blocked 0 shots: at Illinois, 1/9/14

STEALS

Player had 7 steals: vs. Alcorn State (7, Dara Taylor), 12/22/13
 Player had 8 steals: vs. NJIT (8, Alex Bentley), 12/23/12
 PSU had 20 steals: vs. Bucknell (21), 12/28/10

TURNOVERS

PSU committed 25 or more: at Illinois (27), 1/9/14
 PSU committed 25 or more and won: at Illinois (27), 1/9/14
 PSU committed 10 or fewer: vs. Minnesota (8), 1/26/14
 PSU committed 10 or fewer in consecutive games: vs. Minnesota (9), 1/22/04; at Ohio St. (9), 1/25/04
 OPP committed 25 or more: vs. Oregon State (26), 11/30/13

DOUBLE-DOUBLES

Points & rebounds: at Purdue (Talia East, 12 points, 12 rebounds), 1/30/14
 Points & rebounds/consecutive games: Nikki Greene (12 points, 10 rebounds vs. Ohio State, 1/30/11; 16 points, 14 rebounds at Illinois, 1/27/11)
 Points & rebounds/3 consecutive games: Amanda Brown (19 pts., 17 rebs. at Northwestern, 2/11/07; 14 pts., 10 rebs. vs. Minnesota, 2/15/07; 14 pts., 11 rebs. at Iowa, 2/18/07)
 Points & rebounds/4 consecutive games: Angie Potthoff (vs. Northwestern, 1/31/97; at Illinois, 2/2/97; vs. Michigan, 2/7/97; vs. Indiana, 2/9/97; vs. Iowa, 2/16/97; vs. Michigan State, 2/21/97)
 Points & rebounds/5 consecutive games: Angie Potthoff (vs. Northwestern, 1/31/97; at Illinois, 2/2/97; vs. Michigan, 2/7/97; vs. Indiana, 2/9/97; vs. Iowa, 2/16/97; vs. Michigan State, 2/21/97)
 Points & assists: vs. Minnesota (Dara Taylor, 15 points, 10 assists), 1/26/14
 Points & assists/consecutive games: Helen Darling (12 pts., 12 assts. at La Salle, 12/8/99; 10 pts., 11 assts. vs. Auburn, 12/11/99)
 Two players had double-doubles: vs. Ohio State (Nikki Greene, 25 pts., 15 rebs.; Mia Nickson, 18 pts., 15 rebs.; Maggie Lucas, 12 pts., 10 rebs.), 2/20/12
 Three players had double-doubles: vs. Ohio State (Nikki Greene, 25 pts., 15 rebs.; Mia Nickson, 18 pts., 15 rebs.; Maggie Lucas, 12 pts., 10 rebs.), 2/20/12
 15 points & 15 rebounds: at LSU (Nikki Greene, 16 pts., 16 rebs), 3/26/13
 20 points and 10 rebounds: at Illinois (Ariel Edwards, 20 pts., 11 rebs.), 1/9/14

MARGIN OF VICTORY

PSU won by 20-30 points: vs. Minnesota (30), 1/26/14
 PSU won by 20-30 points in a Big Ten game: vs. Minnesota (30), 1/26/14
 PSU won consecutive Big Ten games by 20+ pts.: vs. Wisconsin (44), 1/17/13; vs. Nebraska (22), 1/13/13; at Michigan St. (21), 1/6/13
 PSU won by 31-40 points: vs. Bucknell (43), 11/20/13
 PSU won by 41-50 points: vs. Bucknell (43), 11/20/13
 PSU won by 51+ points: vs. Fairleigh Dickinson (57), 12/2/12
 PSU lost by 20-30 points: at Ohio State (22), 2/17/11
 PSU lost by 20-30 points in a Big Ten game: at Ohio State (22), 2/17/11
 PSU lost by 31+ points: vs. Wisconsin (32), 2/25/10

MISCELLANEOUS

Led PSU in points/rebounds/assists: Tyra Grant vs. Michigan (25 pts., 9 rebs., 4 ast.), 2/18/10
 Hit "final seconds" (under 10 seconds) game-winning shot: Julia Trogele at Illinois (9 sec.), 1/27/11
 Hit "final minute" game-winning shot: Alex Bentley at Minnesota (3-pt. with :38.9 remaining), 2/5/12
 Player played every minute: at Purdue (Maggie Lucas), 1/30/14
 Player played more than 40 min.: at Dayton (Alex Bentley, 46; Zhaque Gray, 44; Mia Nickson, 41), 11/12/10
 Committed 10 or fewer fouls: vs. Virginia Tech (9), 12/6/11
 Committed 30 or more fouls: vs. Iowa State (32), 11/25/11
 PSU rallied from a 10-pt. deficit to win: at Illinois (down by 12 at 12:46 in 1st half, won 82-76), 1/9/14
 PSU rallied from a 15-pt. deficit to win: at CS-Northridge (down by 17 at 5:52 in 1st half, won 85-73), 11/24/12
 PSU had a 5-game winning streak: 5 games, 1/16/14-present
 PSU had a 10-game winning streak: 11 games, 12/9/12 - 1/27/13
 PSU had a 5-game losing streak: 6 games, 1/28/10 - 2/14/10
 PSU went undefeated at home: 2012-13 season
 PSU sold out the BJC: Purdue, 2/29/04

OVERTIME

PSU played an OT game: at Boston College (L, 113-104), 12/2/10
 PSU won an OT game: at Oakland (96-89), 11/18/10
 PSU lost an OT game: at Boston College (L, 113-104), 12/2/10
 PSU played two or more OT games in a season: 2010-11 season (three)
 PSU won two or more OT games in a season: 2010-11 season (two)

RANKINGS

Played the No. 1 team in the AP poll: vs. Connecticut (L, 71-52), 11/17/13
 Played the No. 1 team in the Coaches poll: vs. Connecticut (L, 71-52), 11/17/13
 Defeated the No. 1 team in the AP poll: at Virginia (73-71), 1/3/91
 Defeated Top 10 opponent: vs. #8/11 Ohio State (84-66), 2/20/12
 Defeated Top 10 opponent on the road: at #7 Purdue (47-42), 1/2/04
 Defeated Top 10 opponent by double digits: vs. #8/11 Ohio State (84-66), 2/20/12
 Played consecutive Top 10 teams: at #2/3 Texas 11/14/04, at #6/6 Duke 11/19/04
 Defeated Top 25 opponent: at #16/19 Purdue (75-72), 1/30/14
 Defeated Top 25 opponent on the road: at #16/19 Purdue (75-72), 1/30/14
 Defeated Top 25 opponent by double digits: at #23/22 Iowa (87-71), 1/5/14



EAST SEES A BOARD

- Entering her senior season, **Talia East** had five double-digit rebounding performances in her career. In 19 games this season, East already has five games with double figures in the rebounding column.
- East has also surpassed her rebounding total from all of last season (97) in just 15 contests (131).
- She has 148 caroms on the season and is looking to surpass her career high for rebounds in a season of 173, set during her sophomore season.

ANOTHER DOUBLE DIP FOR T

- Senior center **Talia East** earned her second career double-double game with 13 points and 11 rebounds against Indiana on Jan. 22.
- East's 13 points are a career high, surpassing her previous mark of 12 set against Notre Dame (12/4/13).
- The senior attempted eight free throws surpassing her personal best of seven and tied her free throws made at five set against Purdue (2/4/13).

FEELING CHARITABLE

- Senior guard **Maggie Lucas** had her consecutive free throws string snapped at 35 with a miss against Minnesota on Jan. 26.
- She has had streaks of 35, 25, 30, 30 (dating back to 2013) consecutive free throws made at various points this season.
- Lucas was 10-for-10 from the free throw line at Illinois for her third for her second perfect performance from the free throw line with 10 or more attempts this season (16-for-16 vs. St. Francis; 11-for-11 vs. Alcorn State), making her the first player in school history to accomplish the feat.
- She is hitting on 96.7% of her shots from the free throw line, which leads NCAA Division I.
- Lucas has made 125 of her last 129 attempts from the charity stripe.
- She is also the NCAA's active career free throw percentage leader for all divisions with an .905 mark.
- Lucas is just the eighth player in school history with 500 career free throw attempts.
- Lucas tied the school record for free throw percentage in a game (min. 15 attempts) with a perfect 16-for-16 mark from the line against St. Francis (Pa.) in the home opener Nov. 8.
- She equaled the mark also held by Jess Strom (15-15; Minnesota, 1/30/05) and Brianne O'Rourke (15-15; Duke, 12/2/07).
- Lucas' 16 freebies are a Bryce Jordan Center record, breaking the record of 15 held by Strom and O'Rourke.

KALIYAH'S CAROMS

- Freshman guard/forward **Kaliyah Mitchell** pulled in a career-high 10 rebounds at Michigan State on Jan. 19.
- She pulled in nine of her 10 caroms in the second half, including an offensive rebound and putback to give Penn State it's first lead of the game.
- Mitchell's previous personal best was eight rebounds against Bucknell on Nov. 20.

OVERCOMING POOR SHOOTING

- The Lady Lions won back-to-back games over Ohio State and Michigan State despite shooting less than 35% from the field in those games.
- In the 66-42 win over the Buckeyes on Jan. 16, Penn State shot 34.7% from the field and in the 66-54 win at MSU on Jan. 19, the Lady Lions connected on 33.3% of their shots.
- This marks the first time since the 2003-04 season that Penn State has won back-to-back games despite off shooting nights.
- On Jan. 2, 2004, Penn State topped #7 Purdue, 47-42, while shooting just 34% and followed that up on Jan. 4, 2004 with a 64-62 win over #22 Michigan State after shooting 34.9% from the field.

STELLAR "D"

- Penn State forced 22 turnovers and held Ohio State to just 29.6% shooting from the field on the way to a 66-42 win on Jan. 16.
- Ohio State's 21 points in the first half and 42 for the game are opponent lows for the season.
- The 24-point victory marks the first time that Penn State has defeated a Big Ten opponent by at least 20 points since topping Illinois (33; 2/20/13), 95-62.
- The 42 points scored by the Buckeyes are the fewest allowed by the Lady Lions since giving up 40 tallies to Wisconsin on Jan. 17, 2013.

MILESTONE WATCH

Milestone Watch

Milestone	Player	Current Total
2,300 points	Maggie Lucas	2,259
900 points	Ariel Edwards	843
800 points	Dara Taylor (career)	703
500 points	Dara Taylor (PSU)	460
400 points	Talia East	336
300 points	Tori Waldner	212
200 points	Candice Agee	128
100 points	Kaliyah Mitchell	96
500 rebounds	Maggie Lucas	488
	Talia East	437
400 rebounds	Ariel Edwards	399
	Dara Taylor (career)	306
300 rebounds	Tori Waldner	270
200 rebounds	Candice Agee	109
100 rebounds	Kaliyah Mitchell	86
500 assists	Dara Taylor (career)	446
300 assists	Maggie Lucas	257
250 assists	Dara Taylor (PSU)	204
150 assists	Ariel Edwards	121
250 steals	Maggie Lucas	213
	Dara Taylor (career)	212
150 steals	Dara Taylor (PSU)	137
100 steals	Ariel Edwards	65
100 blocks	Talia East	85
	Tori Waldner	76
350 3-pointers	Maggie Lucas	337
50 3-pointers	Ariel Edwards	36

Milestone Reached

Milestone	Player	Reached
700 points	Dara Taylor (career)	1/30
200 assists	Dara Taylor (PSU)	1/30
300 rebounds	Dara Taylor (career)	1/26
250 assists	Maggie Lucas	1/26
2,100 points	Maggie Lucas	1/22
800 points	Ariel Edwards	1/22
200 points	Tori Waldner	1/22
400 points	Talia East	1/19
100 rebounds	Candice Agee	1/19
200 steals	Dara Taylor (career)	1/19
75 blocks	Tori Waldner	1/19
400 rebounds	Ariel Edwards	1/16
400 points	Dara Taylor (PSU)	1/12
75 blocks	Talia East	1/12
100 assists	Ariel Edwards	1/9
2,100 points	Maggie Lucas	1/5
200 steals	Maggie Lucas	1/5
600 points	Dara Taylor (career)	12/29
700 points	Ariel Edwards	12/22
400 assists	Dara Taylor (career)	12/22
100 points	Candice Agee	12/15
200 rebounds	Tori Waldner	12/11
2,000 points	Maggie Lucas	12/8
100 steals	Dara Taylor (PSU)	12/4
50 steals	Ariel Edwards	12/4
500 points	Dara Taylor (career)	11/20
300 rebounds	Ariel Edwards	11/20
300 rebounds	Talia East	11/17
300 3-pointers	Maggie Lucas	11/17
200 points	Talia East	11/8



RECORD BOOK

CAREER SCORING

1.	2,919	Kelly Mazzante, 2001-04
2.	2,259	Maggie Lucas, 2011-pres.
3.	2,253	Susan Robinson, 1989-92
4.	2,044	Tyra Grant, 2007-10
5.	2,025	Kahadeejah Herbert, 1982-85
6.	1,995	Tanisha Wright, 2002-05
7.	1,897	Suzie McConnell, 1985-88
8.	1,786	Alex Bentley, 2010-13
9.	1,725	Angie Potthoff, 1993-97
10.	1,663	Lisa Shepherd, 1998-01

CAREER 3-POINT FIELD GOALS MADE

1.	357	Kelly Mazzante, 2001-04
2.	337	Maggie Lucas, 2011-pres.
3.	230	Lisa Shepherd, 1998-01
4.	191	Jess Strom, 2002-05
5.	179	Tyra Grant, 2007-10

CAREER 3-POINT FGS ATTEMPTED

1.	1,019	Kelly Mazzante, 2001-04
2.	805	Maggie Lucas, 2011-pres.
3.	583	Lisa Shepherd, 1998-01
4.	531	Tyra Grant, 2007-10
5.	525	Jess Strom, 2002-05

CAREER BLOCKS

1.	268	Kim Calhoun, 1993-96
2.	215	Nikki Greene, 2010-13
3.	192	Mary Donovan, 1977-81
4.	189	Rashana Barnes, 1999-02
5.	185	Andrea Garner, 1997-00
6.	172	Amanda Brown, 2004-07
7.	140	Tina Henry, 1990-93
8.	94	Jess Brungo, 2001-04
9.	92	Bethany Collins, 1985-88
10.	89	Kathy Phillips, 1989-92
11.	87	Reicina Russell, 2003-04
	87	Vicki Link, 1984-87
13.	85	Talia East, 2011-pres.
14.	81	Kahadeejah Herbert, 1982-85
15.	76	Tori Waldner, 2012-pres.

CAREER FIELD GOALS MADE

1.	1,051	Kelly Mazzante, 2001-04
2.	866	Susan Robinson, 1989-92
3.	771	Tanisha Wright, 2002-05
4.	757	Kahadeejah Herbert, 1982-85
5.	729	Suzie McConnell, 1985-88
6.	725	Alex Bentley, 2010-13
7.	722	Maggie Lucas, 2011-pres.
8.	709	Angie Potthoff, 1993-97
9.	687	Tyra Grant, 2007-10
10.	668	Jen Bednarek, 1977-80

CAREER FIELD GOALS ATTEMPTED

1.	2,430	Kelly Mazzante, 2001-04
2.	1,755	Tyra Grant, 2007-10
3.	1,707	Maggie Lucas, 2011-pres.
4.	1,685	Alex Bentley, 2010-13
5.	1,672	Susan Robinson, 1989-92

CAREER FREE THROWS MADE

1.	512	Kahadeejah Herbert, 1982-85
2.	491	Tyra Grant, 2007-10
3.	487	Susan Robinson, 1989-92
4.	478	Maggie Lucas, 2011-pres.
	478	Helen Darling, 1997-00

CAREER FREE THROW ATTEMPTS

1.	720	Kahadeejah Herbert, 1982-85
2.	661	Tyra Grant, 2007-10
3.	658	Helen Darling, 1997-00
4.	562	Kelly Mazzante, 2001-04
5.	557	Susan Robinson, 1989-92
6.	552	Tanisha Wright, 2002-05
7.	528	Maggie Lucas, 2011-pres.

CAREER STEALS

1.	507	Suzie McConnell, 1985-88
2.	325	Alex Bentley, 2010-13
3.	314	Helen Darling, 1997-00
4.	310	Jess Strom, 2002-05
5.	293	Tina Nicholson, 1993-96
6.	289	Kelly Mazzante, 2001-04
7.	267	Tanisha Wright, 2002-05
8.	257	Nancy Kuhl, 1975-79
9.	247	Corinne Gulas, 1980-81
10.	224	Kahadeejah Herbert, 1982-85
11.	223	Tanya Garner, 1978-91
12.	217	Carol Walderman, 1981-83
13.	215	Sue Martin, 1976-80
14.	213	Maggie Lucas, 2011-pres.
15.	196	Brianne O'Rourke, 2006-09

CAREER ASSISTS

1.	1,307*	Suzie McConnell, 1984-88
2.	826	Tina Nicholson, 1993-96
3.	791	Helen Darling, 1997-00
4.	776	Jess Strom, 2002-05
5.	632	Annie Troyan, 1981-83
6.	567	Alex Bentley, 2010-13
	567	Dana Eikenberg, 1989-92
8.	560	Brianne O'Rourke, 2006-09
9.	528	Nancy Kuhl, 1975-79
10.	484	Tanisha Wright, 2002-05
11.	411	Tanya Garner, 1988-91
12.	379	Corinne Gulas, 1980-81
13.	323	Tiffany Longworth, 1994-97
14.	318	Carol Walderman, 1981-83
15.	277	Joanie O'Brien, 1983-86
16.	263	Lisa Shepherd, 1998-01
17.	257	Maggie Lucas, 2011-pres.
18.	247	Sue Martin, 1976-80
19.	237	Kelly Mazzante, 2001-04
20.	234	Jenny Kretchmar, 1990-93
--	204	Dara Taylor, 2013-pres.

as of Jan. 30, 2014

BIG TEN CAREER RECORDS

SCORING - CAREER

1.	2,919	Kelly Mazzante, PSU	2001-04
2.	2,818	Jantel Lavender, OSU	2008-11
3.	2,578	Katie Smith, OSU	1993-96
4.	2,405	MaChelle Joseph, PUR	1989-92
5.	2,312	Jolene Anderson, WIS	2005-08
6.	2,307	Anucha Browne, NU	1982-85
7.	2,303	Jessica Davenport, OSU	2004-07
8.	2,285	Lindsay Whalen, MINN	2001-04
9.	2,259	Maggie Lucas, PSU	2011-pres.
10.	2,251	Shereka Wright, PUR	2001-04
11.	2,182	Stephanie White, PUR	1996-99
12.	2,160	Jenna Smith, ILL	2007-10
13.	2,097	Carol Ann Shudlick, MINN	1991-94
14.	2,089	Ashley Berggren, ILL	1995-98
15.	2,044	Laura Coenen, MINN	1982-85
	2,044	Tyra Grant, PSU	2007-10

THREE-POINT FIELD GOALS MADE - CAREER

1.	357	Kelly Mazzante, PSU	2001-04
2.	337	MAGGIE LUCAS, PSU	2011-pres.
3.	294	Lindsay Bowen, MSU	2003-06
4.	270	Caity Matter, OSU	2001-05
5.	261	Lindsey Meder, IOWA	1999-02

THREE-POINT FG ATTEMPTS - CAREER

1.	1,019	Kelly Mazzante, PSU	2001-04
2.	805	MAGGIE LUCAS, PSU	2011-pres.
3.	764	Jolene Anderson, WIS	2005-08
4.	742	Jaime Printy, IOWA	2010-13
5.	734	Lindsay Bowen, MSU	2003-06

3-POINT FIELD GOAL PERCENTAGE - CAREER

1.	.428	Brittany Johnson, OSU	2008-11
2.	.425	Jodi Howell, PUR	2006-10
3.	.419	MAGGIE LUCAS, PSU	2011-pres.
4.	.411	Caity Matter, OSU	2001-05
5.	.407	Wendy Ausdemore, IOWA	2006-09
		Kristi Smith, IOWA	2006-09

FREE THROW PERCENTAGE - CAREER

1.	.905	MAGGIE LUCAS, PSU	2011-pres.
2.	.900	Courtney Moses, PUR	2011-pres.
3.	.892	Wendy Ausdemore, IOWA	2006-09
4.	.890	Jamie Printy, IOWA	2010-13
5.	.881	Cyndi Valentin, IND	2003-06



NATIONAL POLLS

ASSOCIATED PRESS (JAN. 27)

No.	Team (1st)	Rec.	Pts.	LW
1.	Connecticut (36)	21-0	900	1
2.	Notre Dame	18-0	852	2
3.	Duke	20-1	819	3
4.	Stanford	18-1	811	4
5.	Louisville	20-1	758	5
6.	North Carolina	17-3	688	7
7.	South Carolina	18-2	656	10
8.	Maryland	16-2	638	6
9.	Baylor	16-3	617	12
10.	Tennessee	16-4	565	11
11.	Oklahoma State	17-2	550	8
12.	PENN STATE	15-4	485	13
13.	Kentucky	16-4	471	9
14.	LSU	16-4	397	14
15.	Arizona State	17-3	389	16
16.	Vanderbilt	16-4	351	17
17.	Texas A&M	16-5	302	23
18.	North Carolina State	18-3	261	22
19.	Purdue	14-5	234	18
20.	West Virginia	17-3	219	19
21.	California	14-5	140	25
22.	Gonzaga	18-3	123	24
23t.	Florida State	15-5	102	24
23t.	Iowa State	15-4	102	20
25.	Middle Tennessee	17-3	84	NR

Others Receiving Votes: Nebraska 63; Rutgers 27; Michigan State 23; USC 18; St. John's 14; San Diego 7; Oklahoma 6; Syracuse 6; Wichita State 5; Saint Joseph's 4; Bowling Green 3; Michigan 2; Chattanooga 2; DePaul 2; Iowa 2; Texas 1; Georgia Tech 1.

USA TODAY COACHES' TOP 25 (JAN. 28)

No.	Team (1st)	Rec.	Pts.	LW
1.	Connecticut (32)	21-0	800	1
2.	Notre Dame	19-0	763	2
3.	Duke	20-1	725	3
4.	Stanford	19-1	717	4
5.	Louisville	20-1	675	5
6.	North Carolina	17-3	613	7
7.	Baylor	16-3	576	10
8.	South Carolina	18-2	561	11
9.	Maryland	16-3	540	6
10.	Tennessee	16-4	505	12
11.	Oklahoma State	17-2	470	9
12.	Kentucky	16-4	449	8
13.	PENN STATE	15-4	433	13
14.	LSU	16-4	387	14
15.	Texas A&M	16-5	281	15
16.	Purdue	15-5	261	20
17.	Gonzaga	18-3	214	22
18.	Vanderbilt	16-4	205	19
19.	California	14-5	204	16
20.	Arizona State	17-3	187	23
21.	Iowa State	15-4	182	17
22.	North Carolina State	18-3	157	24
23.	Nebraska	13-5	142	18
24.	West Virginia	17-3	137	21
25.	Florida State	15-5	62	25

Others Receiving Votes: Middle Tennessee 40; Wichita State 22; San Diego 22; Oklahoma 17; Syracuse 13; Marist 10; DePaul 8; Dayton 7; Michigan State 6; Texas 4; Brigham Young 2; Georgia 2; Colorado 1.

* Bold type indicates 2013-14 Penn State opponent

BOUNCEBACK-ABILITY

- Penn State has shown that it is resilient after a loss. The Lady Lions have won their last 19 games following a loss, dating back to the 2010-11 season.
- The Lady Lions last lost consecutive games on Feb. 17 and Feb. 24, 2011, which is the only time this season class has lost consecutive games in their career.
- PSU is 4-0 in games after a loss this season.

NEWBIES CONTRIBUTE IN WIN

- Penn State's five freshmen all contributed to a 66-42 win over Ohio State on Jan. 16.
- The group combined for 19 points, 24 rebounds, two assists and four steals.
- **Kaliyah Mitchell** led the scoring effort for the newbies with seven points to go along with two assists, two steals and three rebounds off of the bench.
- **Jenny DeGraaf** tied her career high with five points, including a three-pointer, in just three minutes of action, while **Alex Harris** hauled in eight rebounds.

LUCAS NAMED TO WOODEN MIDSEASON LIST

- Senior guard **Maggie Lucas** has been named to the John R. Wooden Award Midseason Top 20 list for the National Player of the Year.
- Lucas, who was one of 15 finalists for the award last year, is one of three representatives from the Big Ten.

DUO BLOCKING THE LANE

- Senior center **Talia East** and junior center **Tori Waldner** have made it tough for opponents to find success in the lane as the pair have moved into the Top 20 in school history in blocks.
- East moved into sole possession of 13th place in program history with two rejections at Michigan State on Jan. 19.
- She has 85 career rejections.
- With her performance against the Spartans, East broke a tie with Kahadeejah Herbert (81; 1982-85) for the 13th spot.
- East needs three rejections to move into a tie for 11th spot with Reicina Russell (87; 2003-04) and Vicki Link (87; 1984-87).
- With one block versus Indiana on Jan. 22, Waldner moved into sole possession 15th place on the PSU chart with Tyra Grant (75; 2007-10).
- With 76 career rejections, Waldner needs five rejections to tie Kahadeejah Herbert (81; 1982-85) for 14th spot.

BJC BLOCK PARTY

- One game after being shutout in the blocks column, the Lady Lions did something that it hadn't done in more than 30 years and tied the school record with 14 rejections against Purdue on Jan. 12.
- The effort ties the Penn State record set previously against Boston University (1/22/82) and Delaware (2/15/80).
- The 14 blocks are also the third-most in Big Ten history (17 - Wisconsin vs. Iowa, 12/23/83 and 16 - Michigan State vs. New Mexico State, 12/3/99) and second-most in a Big Ten game in conference history.
- Senior **Talia East** tied her career high with seven blocked shots against the Boilers, equaling the mark set at South Carolina (11/23/11).
- The seven blocks are the third-highest single-game total in school history, which has occurred 10 times.

ARI'S DOUBLE VISION

- Senior guard/forward **Ariel Edwards** posted her second career double-double with 20 points and 11 rebounds at Illinois on Jan. 9.
- She is the first Lady Lion with a 20 & 10 game since Nikki Greene had 23 points and 14 rebounds against Wisconsin on Jan. 17, 2013.
- Edwards' first double-double came against Iowa on Jan. 22, 2012 with 17 points and 11 rebounds.

RALLY AGAINST THE ILLINI

- The Lady Lions rallied from a 12-point deficit in the first half to claim an 82-76 win at Illinois on Jan. 9.
- It was the first time that Penn State has rallied from 10 or more points down for the win since Jan. 27, 2013 when the Lions erased an 11-point second-half deficit for a 71-56 win over Ohio State.

PSU IN THE POLLS

Week of	AP	Coaches
Preseason	13	15
Nov. 11	13	15
Nov. 18	14	15
Nov. 25	13	14
Dec. 2	10	11
Dec. 9	12	12
Dec. 16	17	18
Dec. 23	15	17
Dec. 30	15	17
Jan. 6	14	15
Jan. 13	16	17
Jan. 20	13	13
Jan. 27	12	13



WHITTED GREAT START TO BIG PLAY

- Freshman guard/forward **Peyton Whitted** turned in a career performance in each of her first two Big Ten games.
- In the win at Illinois, Whitted established career highs in both points (9) and rebounds (10) for the second-straight game.
- She was 2-for-3 from the field and a perfect 5-for-5 from the free throw line against the Illini.
- In her Big Ten debut, Whitted was 4-for-6 from the field en route to a then-personal-best eight points and pulled in a then-career-high six rebounds at Iowa on Jan. 5.

TAKING ADVANTAGE OF THE FREEBIES

- Whether it is a effect of the new rules in college basketball or a change in style for the Lady Lions, Penn State has shot 108 more free throws in 20 games (382-500) this season than it did in the first 20 games last year (293-392).
- The Lions have also improved on their stroke from the charity stripe, knocking down 76.4% of their shots, which is third in the Big Ten and is 15th in the country.
- One of the main reasons for PSU's success at the free throw line is senior **Maggie Lucas**, who is second in NCAA Division I in free throw percentage at a 96.7% clip (116-120).
- Through 20 games this season, Lucas has attempted 23 more shots from the line and made 30 more freebies as compared to last season.
- In 2013-14, Lucas is 116-120 from the free throw line, while in 2012-13, Lucas was 86-97 from the charity stripe through 20 games.

TALIA DOUBLES DOWN

- Senior center **Talia East** posted her first career double-double with 10 points and 10 rebounds at Iowa on Jan. 5.
- East, who was 4-for-6 from the field, scored all 10 of her points in the second half and snagged nine of her 10 boards after the break.
- The performance was East's third double-digit scoring output and third game with 10 or more rebounds on the season.
- East's 10 points are the most for her in a Big Ten game, besting her previous best of nine points which she scored twice before in her career (Purdue, 2/4/13 and Indiana, 2/2/12).
- That was the first double-double performance for a Lady Lion this season.

LUCAS HITS 200 THEFTS

- With a pair of steals at Iowa on Jan. 5, **Maggie Lucas** became the 14th player in school history to swipe 200 career steals.
- Against Alcorn State on Dec. 22, Lucas moved into sole possession of 14th place, passing Brianne O'Rourke (196; 2006-09) with 211 career thefts.
- She also needs four steals to move into a tie for 13th with Sue Martin (215; 1976-80).
- Lucas is the third player in school history to amass 2,000 points and 200 steals, joining Kelly Mazzante (2001-04; 2,919 points, 289 steals) and Kahadeejah Herbert (1982-85; 2,025 points, 224 steals).

LADY LION BASKETBALL COURTSIDE SPECIAL

- Fans will once again get a behind the scenes look at the Lady Lion Basketball program with a Penn State Lady Lion Basketball Courtside Special that is available on BTN2GO and Comcast Video On-Demand in the State College area.
- The Penn State Lady Lion Basketball Courtside Special can also be viewed at www.LadyLions.com.

LUCAS LOADING UP ON FREEBIES RECORDS

- In addition to her scoring and three-point prowess, senior guard **Maggie Lucas** has also etched her name into several free throw career charts for the Lady Lions.
- The Narberth, Pa. native sits atop the career free throw percentage list with an .905 mark.
- Her free throw percentage also ranks first in Big Ten history and eighth in NCAA history.
- Lucas is also tied for fourth in program history in free throws made with 478 shots made from the charity stripe.
- With two free throws at Purdue, Lucas tied Helen Darling (478; 1997-00) for fourth spot.
- She needs nine makes from the free throw line to tie Susan Robinson (487; 1989-92) for third place.

NCAA STATS

TEAM	
Scoring Offense.....	43rd (75.7)
Scoring Margin.....	40th (+11.6)
Field Goal Percentage Defense.....	8th (.345)
Free Throw Percentage.....	15th (.764)
Three-Point Percentage Defense.....	96th (.295)
Rebounding Margin.....	34th (+7.6)
Win-Loss Percentage.....	28th (.800)
Blocked Shots.....	18th (5.3)
Steals.....	94th (8.9)
Attendance.....	16th (5,251)

SINGLE GAME	
Points.....	T-14th - 117 (vs. St. Francis (Pa.))
Blocked Shots.....	T-3rd - 14 (vs. Purdue)
FT Pct..	T-1st - Maggie Lucas (16-16 vs. St. Francis)
Blocked Shots.....	T-21st - Talia East (7 - vs. Purdue)

INDIVIDUAL	
Scoring.....	27th - Maggie Lucas (21.1)
FT Percentage.....	1st - Maggie Lucas (.967)
Steals.....	8th - Dara Taylor (3.0)
Assists.....	74th - Dara Taylor (4.8)

ACTIVE CAREER LEADERS (all div./DI)	
Points.....	5th/5th - Maggie Lucas (2,259)
Scoring Average.....	16th/6th - Maggie Lucas (18.8)
3FG Made.....	4th/4th - Maggie Lucas (337)
3FG Per Game.....	6th/3rd - Maggie Lucas (2.81)
3FG Percentage.....	10th/3rd - Maggie Lucas (.419)
FT Percentage.....	1st/1st - Maggie Lucas (.905)
FG Made.....	10th/10th - Maggie Lucas (722)
FG Attempts.....	8th/8th - Maggie Lucas (1,707)
3FG Attempts.....	5th/5th - Maggie Lucas (805)
FT Made.....	15th/9th - Maggie Lucas (478)
FT Attempts.....	39th/23rd - Maggie Lucas (528)

NCAA Statistics as of 1/31

REMEMBERING MARY JO HAVERBECK: The Penn State Lady Lion basketball program mourns the passing of former associate sports information director Mary Jo Haverbeck, who died on Monday, Jan. 6 in State College. She was 74. Haverbeck was a trailblazer for women in the field of athletic communications, earning several lifetime achievement honors from the College Sports Information Directors of America (CoSIDA). She was the first woman inducted into the CoSIDA Hall of Fame in 1995 and was the first recipient of the organization's Trailblazer Award in 2001. Additionally, she was the first female to earn the Arch Ward Award, in 2000, which is presented to a member who has made an outstanding contribution to the field of college sports information or has brought dignity and prestige to the profession. She continued to cover the Lady Lions in retirement for Blue-White Illustrated and the Lady Lion Cager Club.



BIG D

- The Lady Lions have been stellar on defense thus far, holding opponents to a .345 shooting percentage.
- That .345 mark is on pace to break the school record for lowest opponent field goal percentage in a season, which is currently .358 set during the 2011-12 season.
- Should the Lady Lions set the school record for lowest opponent field goal percentage this season, it will be the third time in four years, which coincides with the addition of defensive coordinator **Fred Chmiel** to the staff, to breaks the mark.
- Among the Lady Lions' success on defense is the fact that no team has shot better than 45% this season and the only team to shoot better than 43% is top-ranked UConn, which connected on 43.9% of its shots.

LUCAS LOOKING FOR LONG RANGE RECORD

- Senior guard **Maggie Lucas** ranks second in Big Ten and Penn State history in three-point field goals made.
- Lucas has 337 triples in her collegiate career, trailing only Kelly Mazzante's Big Ten and Penn State record of 357 three-pointers.
- Lucas is just the second player in Big Ten history and 45th player in NCAA Division I history with 300 career three-pointers.
- With four triples against Fordham on Nov. 10, Lucas passed Michigan State's Lindsey Bowen (294) for second place on the Big Ten's career chart.
- Lucas currently ranks 23rd on the NCAA's career three-pointers list.
- Last season, Lucas tied the NCAA record for consecutive games with a made three-pointer in a season with 32.
- Lucas had her streak of consecutive games with a three-pointer made snapped against Alcorn State on Dec. 22 at 45 games, which was a school record.
- For her career, Lucas has connected on 41.9% of her shots from downtown, which ranks third in school history overall and second among Lady Lions with 75 or more career attempts.

OF NOTE

- Senior **Dara Taylor** surpassed the 700-point mark for her collegiate career with 13 tallies at Purdue on Jan. 30.
- Penn State won back-to-back wins in West Lafayette for the first time in school history with a 75-72 victory over Purdue on Jan. 30.
- The Lady Lions connected on just 38.1% (8-21) of their shots from the free throw line against Purdue on Jan. 30, marking the lowest effort from the charity stripe since going 7-for-21 (33.3%) at Duquesne on Jan. 24, 1991.
- Junior forward/center **Tori Waldner** tied her career high with 11 points on 4-for-6 shooting against Indiana on Jan. 22. She also had 11 tallies against #1 UConn Nov. 17, 2013.
- The Lady Lions are 6-0 in games in which at least 10 Penn State players have scored.
- The loss to Purdue on Jan. 12 marks the first Big Ten home loss for the Lady Lions since Jan. 7, 2012 against Michigan State, a string of 14 games.
- The Lady Lions did not have a blocked shot against Illinois on Jan. 9, marking the first time since Feb. 19, 2009 against Purdue that Penn State has been shutout on the rejections front.
- Penn State starts the Big Ten slate 2-0 for the second-straight season and just the second time in the last nine years.
- Senior **Ariel Edwards** scored 10 points against Alcorn State on Dec. 22 to surpass 700 points in her career.
- Lady Lion head coach **Coquese Washington** claimed her 125th career win against then-#20/24 Texas A&M on Dec. 15.
- Senior guard **Dara Taylor** surpassed the 300-point mark for her Penn State career with 12 tallies at Georgetown on Dec. 8.
- Sophomore **Candice Agee** doubled her career high with 16 points in the win over Bucknell Nov. 20. She surpassed her previous career mark of eight, which she accomplished four times in her career.
- The Lady Lions had five players with double figures (17, Maggie Lucas; 16, Candice Agee; 14, Ariel Edwards; 14, Kaliyah Mitchell; 10, Tori Waldner) against Bucknell Nov. 20 for the first time since the win over Fairleigh Dickinson on Dec. 2, 2012 when Lucas (24), Edwards (18), Dara Taylor (15), Talia East (11) and Nikki Greene (10) each scored more than 10 points.
- The Lady Lions have started the season 2-0 for each of the last eight seasons.
- Penn State is 7-0 in season openers under head coach **Coquese Washington**.
- Agee and Waldner made their first career starts in the season opener against St. Francis (Pa.) on Nov. 8.
- The Lady Lions found themselves at the free throw line frequently against the Red Flash (11/8). PSU was 37-for-43 from the line, marking the first time since Nov. 11, 2007 against Pitt that the Lady Lions have made 30 or more free throws and attempted 40 or more freebies in a game.
- Penn State's 117 points scored against St. Francis (Pa.) (11/8) were the most points scored in a Division I game on opening night (123 games).

SHUTOUT FROM LONG RANGE

- The Lady Lions did not connect on a three-pointer in their win over Hartford on Dec. 29, marking the first time that Penn State was held without a triple since November 30, 2011 at South Carolina, a string of 73 games.
- Additionally, **Maggie Lucas** was held without a three-pointer for the second-straight game for the first time in her career.
- Lucas had her school record of 45 consecutive games with a three-pointer snapped against Alcorn State on Dec. 22.

2013-14 GAME-BY-GAME STARTING LINEUPS

Date	Opponent	Pt Guard	Guard	Guard	Forward	Center
11/8	ST. FRANCIS (PA.)	Taylor	Lucas	Edwards	Waldner	Agee
11/10	FORDHAM	Taylor	Lucas	Edwards	Waldner	Agee
11/17	CONNECTICUT	Taylor	Lucas	Edwards	Waldner	Agee
11/20	BUCKNELL	Taylor	Lucas	Edwards	Waldner	East
11/29	vs. Oregon State	Taylor	Lucas	Edwards	Waldner	East
11/30	vs. Illinois State	Taylor	Lucas	Edwards	Waldner	East
12/4	NOTRE DAME	Taylor	Lucas	Edwards	Waldner	East
12/8	at Georgetown	Taylor	Lucas	Edwards	Waldner	East
12/11	at South Dakota State	Taylor	Lucas	Edwards	Waldner	East
12/15	TEXAS A&M	Taylor	Lucas	Edwards	Waldner	East
12/22	ALCORN STATE	Taylor	Lucas	Edwards	Waldner	East
12/29	HARTFORD	Taylor	Lucas	Edwards	Waldner	East
1/5	at Iowa	Taylor	Lucas	Edwards	Waldner	East
1/9	at Illinois	Taylor	Lucas	Edwards	Waldner	East
1/12	PURDUE	Taylor	Lucas	Edwards	Waldner	East
1/16	OHIO STATE	Taylor	Lucas	Edwards	Waldner	East
1/19	at Michigan State	Taylor	Lucas	Edwards	Waldner	East
1/22	INDIANA	Taylor	Lucas	Edwards	Waldner	East
1/26	MINNESOTA	Taylor	Lucas	Edwards	Waldner	East
1/30	at Purdue	Taylor	Lucas	Edwards	Waldner	East



2013-14 SINGLE GAME HIGHS & LOWS

Team Superlatives

Penn State High	Penn State Low	Category	Opponent High	Opponent Low
117, vs. St. Francis (Pa.) (11/8)	52, vs. Connecticut (11/17)	Points/Game	84, Purdue (1/12)	42, Ohio State (1/16)
62, vs. St. Francis (Pa.) (11/8)	22, vs. Connecticut (11/17)	Points/Half	55, South Dakota State (12/11)	20, Michigan State (1/19)
39, vs. St. Francis (Pa.) (11/8)	18, vs. Connecticut (11/17)	Field Goals Made	27, twice (MR: Illinois, 1/9)	14, Bucknell (11/20)
79, vs. Purdue (1/12)	48, at Illinois (1/9)	Field Goal Attempts	75, St. Francis (Pa.) (11/8)	52, Minnesota (1/26)
.534, vs. St. Francis (Pa.) (11/8)	.300, vs. Connecticut (11/17)	FG Percentage	.439, Connecticut (11/17)	.255, Bucknell (11/20)
8, vs. Fordham (11/10)	0, vs. Hartford (12/29)	3-pt. FG Made	10, twice (MR: Illinois, 1/9)	2, twice (MR: Minnesota, 1/26)
21, vs. Connecticut (11/17)	5, Alcorn State (12/22)	3-pt. FG Attempts	42, St. Francis (Pa.) (11/8)	11, 3x (MR: Minnesota, 1/26)
.500, vs. Fordham (11/10)	.000, vs. Hartford (12/29)	3-pt. FG Percentage	.471, Purdue (1/12)	.182, twice (MR: Alcorn St., 12/22)
37, vs. St. Francis (Pa.) (11/8)	8, at Purdue (1/30)	Free Throws Made	27, Purdue (1/30)	5, Ohio State (1/16)
43, vs. St. Francis (Pa.) (11/8)	13, vs. Connecticut (11/17)	Free Throw Attempts	33, South Dakota State (12/11)	8, Ohio State (1/16)
.909, vs. Notre Dame (12/4)	.381, at Purdue (1/30)	Free Throw Percentage	.900, Purdue (1/30)	.542, Illinois State (11/30)
57, vs. St. Francis (Pa.) (11/8)	36, vs. Notre Dame (12/4)	Rebounds	53, South Dakota State (12/11)	25, Illinois (1/9)
22, at Purdue (1/30)	6, vs. Hartford (12/29)	Assists	17, 3x (MR: Illinois, 1/9)	3, Alcorn State (12/22)
19, vs. St. Francis (Pa.) (11/8)	3, at Illinois (1/9)	Steals	15, Illinois (1/9)	4, Minnesota (1/26)
14, vs. Purdue (1/12)	0, at Illinois (1/9)	Blocked Shots	11, Ohio State (1/16)	1, 3x (MR: Illinois, 1/9)
27, twice (MR: at Illinois, 1/9)	8, vs. Minnesota (1/26)	Turnovers	30, St. Francis (Pa.) (11/8)	12, twice (MR: Indiana, 1/22)
26, vs. Bucknell (11/20)	15, at Michigan State (1/19)	Fouls	32, St. Francis (Pa.) (11/8)	13, Connecticut (11/17)

Individual Superlatives

	Penn State	Opponent
Points	33, Maggie Lucas vs. St. Francis (Pa.) (11/8)	29, twice (MR: Tierro Frost, Alcorn State, 12/22)
Field Goals Made	10, twice (MR: Maggie Lucas vs. Texas A&M, 12/15)	10, 3x (MR: Rachel Banham, Minnesota, 1/26)
Field Goal Attempts	22, Maggie Lucas vs. Hartford (12/29)	26, Tierro Frost, Alcorn State (12/22)
Field Goal Pct. (min. 5 made)	.833, Tori Waldner vs. Bucknell (11/20)	.833, Samiah Bethel, St. Francis (Pa.) (11/8)
3-pt. Field Goals Made	5, Maggie Lucas at Georgetown (12/8)	6, 3x (MR: Courtney Moses, Purdue, 1/12)
3-pt. Field Goal Attempts	12, Maggie Lucas at Georgetown (12/8)	13, twice (MR: Amber Moore, Illinois, 1/9)
3-pt. Field Goal Pct. (min. 2 made)	.667, twice (MR: Keke Sevillian vs. Ohio State, 1/16)	1.000, Bridget Murphy, St. Francis (Pa.) (11/8)
Free Throws Made	16, Maggie Lucas vs. St. Francis (Pa.) (11/8)	9, K.K. Houser, Purdue (1/30)
Free Throw Attempts	16, Maggie Lucas vs. St. Francis (Pa.) (11/8)	11, 3x (MR: K.K. Houser, Purdue, 1/30)
Free Throw Percentage (min. 3 made)	1.000, 28x (MR: Maggie Lucas vs. Indiana, 1/22)	1.000, 14x (MR: Redmon, Wilson, Purdue, 1/30)
Rebounds	12, Talia East at Purdue (1/30)	15, Whitney Bays, Purdue (1/30)
Assists	10, Dara Taylor vs. Minnesota (1/26)	12, Samantha Logic, Iowa (1/5)
Steals	7, Dara Taylor vs. Alcorn State (12/22)	7, Andrea White, Georgetown (12/8)
Blocked Shots	7, Talia East vs. Purdue (1/12)	5, twice (MR: Ashley Adams, Ohio State, 1/16)
Turnovers	11, Dara Taylor at Illinois (1/9)	8, Erin Blaine, St. Francis (Pa.) (11/8)



MISCELLANEOUS STATS

LEADING SCORER

Maggie Lucas	16
Ariel Edwards	3
Dara Taylor	2

LEADING REBOUNDER

Talia East	8
Tori Waldner	4
Alex Harris	3
Ariel Edwards	3
Candice Agee	2
Kaliyah Mitchell	1

LEADER IN ASSISTS

Dara Taylor	15
Maggie Lucas	3
Ariel Edwards	2
Tori Waldner	1

LEADER IN STEALS

Dara Taylor	13
Maggie Lucas	7
Ariel Edwards	4
Tori Waldner	3
Kaliyah Mitchell	1

LEADER IN BLOCKS

Talia East	9
Tori Waldner	8
Candice Agee	7
Alex Harris	5
Dara Taylor	1
Peyton Whitted	1
Ariel Edwards	1
Kaliyah Mitchell	1

GAMES STARTED

Ariel Edwards	20
Maggie Lucas	20
Dara Taylor	20
Tori Waldner	20
Talia East	17
Candice Agee	3

20-POINT SCORING GAMES

Penn State	16
Opponents	9
Maggie Lucas	11
Ariel Edwards	4
Dara Taylor	1

30-POINT SCORING GAMES

Penn State	2
Opponents	0
Maggie Lucas	2

TECHNICAL FOULS

Penn State	0
Opponents	0

FOUR-POINT PLAYS

Penn State	1
Opponents	0

Maggie Lucas	2
--------------	---

THREE-POINT PLAYS

Penn State	34
Opponents	27

Maggie Lucas	9
Ariel Edwards	8
Dara Taylor	6
Talia East	5
Alex Harris	2
Kaliyah Mitchell	2
Candice Agee	1
Peyton Whitted	1

PSU'S FIRST SUBSTITUTION

Kaliyah Mitchell	8
Candice Agee	5
Talia East	3
Alex Harris	3
Peyton Whitted	3
Keke Sevellian	1
Jenny DeGraaf	1

BENCH POINTS

Penn State	326 (16.3 ppg)
Opponents	337 (16.9 ppg)

JUMP BALLS CONTROLLED

Penn State	14
Opponents	6

FIRST SCORE OF GAME

Penn State	14
Opponents	6

Dara Taylor	5
Ariel Edwards	3
Talia East	3
Maggie Lucas	2
Tori Waldner	1

RUNS OF 10-0 OR BETTER

Penn State	9
Opponents	3

LARGEST HALFTIME LEAD

30, vs. Bucknell (53-23) (11/20)

LARGEST HALFTIME DEFICIT

20, at South Dakota St. (55-35) (12/11)

LARGEST LEAD

44, Bucknell (11/20)

LARGEST DEFICIT

23, twice (MR: at at S. Dakota St., 12/11)

LARGEST DEFICIT OVERCOME TO WIN

12, at Illinois (12:46 in 1st half) (1/9)

LARGEST LEAD GIVEN UP IN LOSS

7, vs. Purdue (17:30 in 1st half) (1/12)

LARGEST WIN

43, vs. Bucknell (92-49) (11/20)

LARGEST DEFEAT

19, vs. Connecticut (71-52) (11/17)

MOST CONSECUTIVE POINTS

13, vs. Bucknell (15:02 to 11:59) (11/20)

MOST CONSECUTIVE POINTS BY OPP

12, twice (MR: Illinois (2:00 to 0:23 second half), 1/9)

LONGEST WINNING STREAK

5, 1/16-present

LONGEST LOSING STREAK

1, 3x (MR: 12/11)

CLUTCH FREE THROWS (FINAL 5 MIN. & OT)

Peyton Whitted	2-2	1.000
Maggie Lucas	17-18	.944
Keke Sevellian	7-8	.875
Dara Taylor	14-19	.737
Ariel Edwards	18-27	.667
Kaliyah Mitchell	10-15	.667
Tori Waldner	4-6	.667
Candice Agee	2-6	.333
Alex Harris	1-4	.250
Talia East	1-5	.200

NOTE: Totals may not add up to games played due to ties.

SPECIALITY STATS (PSU/OPP)

	Paint	Off TO	2nd	FastBr	Bench
St. Francis (Pa.)	66/24	31/21	19/8	24/12	37/30
Fordham	22/16	17/13	13/9	11/4	16/15
Connecticut	20/24	6/19	15/5	5/10	12/18
Bucknell	48/20	25/4	25/4	16/2	45/15
Oregon State	26/16	18/20	11/10	6/2	12/25
Illinois State	34/18	17/18	12/7	8/2	25/0
Notre Dame	28/38	17/13	12/20	8/10	9/21
Georgetown	28/20	19/19	13/14	14/2	9/18
South Dakota St.	40/30	22/12	10/21	24/4	8/23
Texas A&M	30/18	19/16	6/6	8/6	8/23
Alcorn State	46/18	29/19	18/10	19/4	32/16

	Paint	Off TO	2nd	FastBr	Bench
Hartford	40/14	16/9	14/5	14/0	20/23
Iowa	38/32	12/13	16/1	6/4	12/9
Illinois	28/18	9/35	3/8	2/6	16/9
Purdue	40/24	12/17	25/14	8/8	15/27
Ohio State	34/18	17/4	18/3	18/2	19/12
Michigan State	24/20	15/14	7/8	10/9	7/11
Indiana	26/8	16/18	12/2	8/0	5/29
Minnesota	34/26	25/7	17/7	6/4	13/8
Purdue	44/22	17/17	6/12	22/6	6/14



Player Performance Charts

#1 CANDICE AGEE

CAREER HIGHS

Points	16 vs. Bucknell (11/20/13)
Rebs.	9 vs. Fairleigh Dickinson (12/2/12)
Assists	1 (7x) last at Illinois (1/9/14)
Steals	2 vs. NJIT (12/23/12)
Blocks	3 vs. Illinois (2/20/13)
Minutes	21 vs. Bucknell (11/20/13)
FGM	7 vs. Bucknell (11/20/13)
FGA	10 vs. Bucknell (11/20/13)
FG%	1.000 (4x) last at Illinois (2-2) (1/9/14)
3FGM	n/a
3FGA	n/a
3PT %	n/a
FTM	4 vs. Illinois (2/20/13)
FTA	8 vs. Illinois (2/20/13)
FT %	1.000 (4x) last vs. Oregon State (2-2) (11/29/13)
Career Double-Doubles	n/a
Career 20-point games	n/a

SEASON HIGHS

Points	16 vs. Bucknell (11/20/13)
Rebs.	7 vs. Fordham (11/10/13)
Assists	1 (5x) last at Illinois (1/9/14)
Steals	1 (3x) last vs. Minnesota (1/26/14)
Blocks	2 (4x) last vs. Indiana (1/22/14)
Minutes	21 vs. Bucknell (11/20/13)
FGM	7 vs. Bucknell (11/20/13)
FGA	10 vs. Bucknell (11/20/13)
FG%	1.000 (2-2) at Illinois (1/9/14) 1.000 (1-1) vs. Hartford (12/29/13)
3FGM	n/a
3FGA	n/a
3PT%	n/a
FTM	3 vs. Purdue (1/12/14) 3 vs. Texas A&M (12/15/13)
FTA	6 vs. Purdue (1/12/14) 6 vs. Fordham (11/10/13)
FT%	1.000 (3x) last vs. Oregon State (2-2) (11/29/13)
Double-Doubles	n/a
20-point games	n/a

BIG TEN CONFERENCE CAREER HIGHS

Points	8 vs. Illinois (2/20/13)
Rebs.	3 at Iowa (1/5/14) 3 at Ohio State (1/27/13)
Assists	1 at Illinois (1/9/14) 1 at Iowa (1/5/14)
Steals	1 vs. Minnesota (1/26/14) 1 vs. Purdue (1/12/14)
Blocks	3 vs. Illinois (2/20/13)
Minutes	16 vs. Illinois (2/20/13)
FGM	2 (4x) last at Illinois (1/9/14)
FGA	4 (4x) last vs. Purdue (1/12/14)
FG%	1.000 (2-2) at Illinois (1/9/14) 1.000 (1-1) at Ohio State (1/27/13)
3FGM	n/a
3FGA	n/a
3PT%	n/a
FTM	4 vs. Illinois (2/20/13)
FTA	8 vs. Illinois (2/20/13)
FT%	.500 (4-8) vs. Illinois (2/20/13) .500 (1-2) at Iowa (2/14/13)
Double-Doubles	n/a
20-point games	n/a

#2 DARA TAYLOR

CAREER HIGHS

Points	20 vs. Alcorn State (12/22/13)
Rebs.	8 vs. East Carolina (3/21/10)
Assists	11 at American (12/20/09) 11 at Virginia (1/11/10)
Steals	7 vs. Alcorn State (12/22/13) 7 vs. Northwestern (1/3/13)
Blocks	1 (9x) last vs. Purdue (1/12/14)
Minutes	40 at Michigan State (1/19/14)
FGM	9 vs. Alcorn State (12/22/13)
FGA	16 vs. Purdue (1/12/14)
FG%	1.000 (3x) last vs. N.C. State (2-2) (2/6/11)
3FGM	3 at Michigan State (1/6/13) 3 at Virginia Tech (12/12/12)
3FGA	6 at Virginia Tech (12/12/12)
3PT %	1.000 (9x) last vs. Alcorn State (1-1) (12/22/13)
FTM	10 at Michigan State (1/19/14)
FTA	14 at Michigan State (1/19/14)
FT %	1.000 (18x) last vs. Minnesota (2-2) (1/26/14)
Career Double-Doubles	2
Career 20-point games	1

SEASON HIGHS

Points	20 vs. Alcorn State (12/22/13)
Rebs.	6 at Purdue (1/30/14)
Assists	10 vs. Minnesota (1/26/14)
Steals	7 vs. Alcorn State (12/22/13)
Blocks	1 (3x) last vs. Purdue (1/12/14)
Minutes	40 at Michigan State (1/19/14)
FGM	9 vs. Alcorn State (12/22/13)
FGA	16 vs. Purdue (1/12/14)
FG%	.750 (9-12) vs. Alcorn State (12/22/13)
3FGM	2 vs. Fordham (11/10/13)
3FGA	5 at Purdue (1/30/14) 5 vs. Purdue (1/12/14)
3PT%	1.000 (1-1) vs. Alcorn State (12/22/13)
FTM	10 at Michigan State (1/19/14)
FTA	14 at Michigan State (1/19/14)
FT%	1.000 (6x) last vs. Minnesota (2-2) (1/26/14)
Double-Doubles	1
20-point games	1

BIG TEN CONFERENCE CAREER HIGHS

Points	18 at Michigan State (1/19/14) 18 at Michigan State (1/6/13)
Rebs.	7 at Iowa (2/14/13) 7 vs. Wisconsin (1/17/13)
Assists	10 vs. Minnesota (1/26/14)
Steals	7 vs. Northwestern (1/3/13)
Blocks	1 (3x) last vs. Purdue (1/12/14)
Minutes	40 at Michigan State (1/19/14)
FGM	7 at Michigan State (1/6/13)
FGA	16 vs. Purdue (1/12/14)
FG%	.700 (7-10) at Michigan State (1/6/13)
3FGM	3 at Michigan State (1/6/13)
3FGA	5 at Purdue (1/30/14) 5 vs. Purdue (1/12/14)
3PT%	1.000 (4x) last at Iowa (1-1) (2/14/13)
FTM	10 at Michigan State (1/19/14)
FTA	14 at Michigan State (1/19/14)
FT%	1.000 (4x) last vs. Minnesota (2-2) (1/26/14)
Double-Doubles	1
20-point games	n/a

#5 TALIA EAST

CAREER HIGHS

Points	13 vs. Indiana (1/22/14)
Rebs.	15 at South Carolina (11/20/11)
Assists	2 (7x) last vs. Ohio State (1/16/14)
Steals	2 (8x) last at Michigan State (1/19/14)
Blocks	7 vs. Purdue (1/12/14) 7 at South Carolina (11/20/11)
Minutes	35 at Purdue (1/30/14)
FGM	6 at Purdue (1/30/14)
FGA	10 (3x) last at Purdue (1/30/14)
FG%	1.000 (13x) last vs. Minnesota (4-4) (1/26/14)
3FGM	n/a
3FGA	n/a
3PT %	n/a
FTM	5 vs. Indiana (1/22/14) 5 vs. Purdue (2/4/13)
FTA	8 vs. Indiana (1/22/14)
FT %	1.000 (16x) last vs. Purdue (1-1) (1/12/14)
Career Double-Doubles	3
Career 20-point games	n/a

SEASON HIGHS

Points	13 vs. Indiana (1/22/14)
Rebs.	12 at Purdue (1/30/14)
Assists	2 (3x) last vs. Ohio State (1/16/14)
Steals	2 at Michigan State (1/19/14) 2 vs. Connecticut (11/17/13)
Blocks	7 vs. Purdue (1/12/14)
Minutes	35 at Purdue (1/30/14)
FGM	6 at Purdue (1/30/14)
FGA	10 at Purdue (1/30/14) 10 vs. Purdue (1/12/14)
FG%	1.000 (4-4) vs. Minnesota (1/26/14)
3FGM	n/a
3FGA	n/a
3PT%	n/a
FTM	5 vs. Indiana (1/22/14)
FTA	8 vs. Indiana (1/22/14)
FT%	1.000 (9x) last vs. Purdue (1-1) (1/12/14)
Double-Doubles	3
20-point games	n/a

BIG TEN CONFERENCE CAREER HIGHS

Points	13 vs. Indiana (1/22/14)
Rebs.	12 at Purdue (1/30/14)
Assists	2 vs. Ohio State (1/16/14) 2 vs. Minnesota (2/26/12)
Steals	2 (4x) last at Michigan State (1/19/14)
Blocks	7 vs. Purdue (1/12/14)
Minutes	35 at Purdue (1/30/14)
FGM	6 at Purdue (1/30/14)
FGA	10 at Purdue (1/30/14) 10 vs. Purdue (1/12/14)
FG%	1.000 (11x) at Nebraska (1-1) (3/3/13)
3FGM	n/a
3FGA	n/a
3PT%	n/a
FTM	5 vs. Indiana (1/22/14) 5 vs. Purdue (2/4/13)
FTA	8 vs. Indiana (1/22/14)
FT%	1.000 (6x) last vs. Purdue (1-1) (1/12/14)
Double-Doubles	2
20-point games	n/a



Player Performance Charts

#10 KEKE SEVILLIAN

CAREER HIGHS

Points.....	8 vs. St. Francis (Pa.) (11/8/13)
Rebs.....	3 vs. St. Francis (Pa.) (11/8/13)
Assists.....	1 (5x) last vs. Minnesota (1/26/14)
Steals.....	4 vs. St. Francis (Pa.) (11/8/13)
Blocks.....	n/a
Minutes.....	18 vs. St. Francis (Pa.) (11/8/13)
FGM.....	2 vs. Illinois State (11/30/13)
.....	2 vs. St. Francis (Pa.) (11/8/13)
FGA.....	6 vs. St. Francis (Pa.) (11/8/13)
FG%.....	1.000 (2-2) at Georgetown (10/8/13)
3FGM.....	1 (4x) last vs. Ohio State (1/16/14)
3FGA.....	3 (3x) last vs. Ohio State (1/16/14)
3PT%.....	1.000 (1-1) vs. Illinois State (11/30/13)
FTM.....	4 vs. St. Francis (Pa.) (11/8/13)
FTA.....	4 vs. St. Francis (Pa.) (11/8/13)
FT%.....	1.000 (4x)
.....	last vs. Hartford (2-2) (12/29/13)
Double-Doubles.....	n/a
20-point games.....	n/a

SEASON HIGHS

Points.....	8 vs. St. Francis (Pa.) (11/8/13)
Rebs.....	3 vs. St. Francis (Pa.) (11/8/13)
Assists.....	1 (5x) last vs. Minnesota (1/26/14)
Steals.....	4 vs. St. Francis (Pa.) (11/8/13)
Blocks.....	n/a
Minutes.....	18 vs. St. Francis (Pa.) (11/8/13)
FGM.....	2 vs. Illinois State (11/30/13)
.....	2 vs. St. Francis (Pa.) (11/8/13)
FGA.....	6 vs. St. Francis (Pa.) (11/8/13)
FG%.....	1.000 (2-2) at Georgetown (10/8/13)
3FGM.....	1 (4x) last vs. Ohio State (1/16/14)
3FGA.....	3 (3x) last vs. Ohio State (1/16/14)
3PT%.....	1.000 (1-1) vs. Illinois State (11/30/13)
FTM.....	4 vs. St. Francis (Pa.) (11/8/13)
FTA.....	4 vs. St. Francis (Pa.) (11/8/13)
FT%.....	1.000 (4x)
.....	last vs. Hartford (2-2) (12/29/13)
Double-Doubles.....	n/a
20-point games.....	n/a

BIG TEN CONFERENCE CAREER HIGHS

Points.....	3 vs. Ohio State (1/16/14)
Rebs.....	1 vs. Indiana (1/22/14)
.....	1 vs. Ohio State (1/16/14)
Assists.....	1 vs. Minnesota (1/26/14)
Steals.....	n/a
Blocks.....	n/a
Minutes.....	12 vs. Indiana (1/22/14)
FGM.....	1 vs. Ohio State (1/16/14)
FGA.....	4 vs. Ohio State (1/16/14)
FG%.....	.250 (1-4) vs. Ohio State (1/16/14)
3FGM.....	1 vs. Ohio State (1/16/14)
3FGA.....	3 vs. Ohio State (1/16/14)
3PT%.....	.333 (1-3) vs. Ohio State (1/16/14)
FTM.....	1 vs. Indiana (1/22/14)
FTA.....	2 vs. Indiana (1/22/14)
FT%.....	.500 (1-2) vs. Indiana (1/22/14)
Double-Doubles.....	n/a
20-point games.....	n/a

#11 ALEX HARRIS

CAREER HIGHS

Points.....	8 vs. Bucknell (11/20/13)
Rebs.....	11 vs. Illinois State (11/30/13)
.....	11 vs. Bucknell (11/20/13)
Assists.....	2 vs. Illinois State (11/30/13)
Steals.....	1 (4x) last vs. Texas A&M (12/15/13)
Blocks.....	3 at Purdue (1/30/14)
.....	3 vs. St. Francis (Pa.) (11/8/13)
Minutes.....	22 vs. Fordham (11/10/13)
FGM.....	3 vs. Bucknell (11/20/13)
FGA.....	5 vs. Purdue (1/12/14)
.....	5 vs. Oregon State (11/29/13)
FG%.....	1.000 (3x)
.....	last vs. Hartford (2-2) (12/29/13)
3FGM.....	n/a
3FGA.....	n/a
3PT%.....	n/a
FTM.....	2 (5x) last vs. Notre Dame (12/4/13)
FTA.....	5 vs. Bucknell (11/20/13)
FT%.....	1.000 (4x)
.....	last vs. Alcorn State (1-1) (12/22/13)
Double-Doubles.....	n/a
20-point games.....	n/a

SEASON HIGHS

Points.....	8 vs. Bucknell (11/20/13)
Rebs.....	11 vs. Illinois State (11/30/13)
.....	11 vs. Bucknell (11/20/13)
Assists.....	2 vs. Illinois State (11/30/13)
Steals.....	1 (4x) last vs. Texas A&M (12/15/13)
Blocks.....	3 at Purdue (1/30/14)
.....	3 vs. St. Francis (Pa.) (11/8/13)
Minutes.....	22 vs. Fordham (11/10/13)
FGM.....	3 vs. Bucknell (11/20/13)
FGA.....	5 vs. Purdue (1/12/14)
.....	5 vs. Oregon State (11/29/13)
FG%.....	1.000 (3x)
.....	last vs. Hartford (2-2) (12/29/13)
3FGM.....	n/a
3FGA.....	n/a
3PT%.....	n/a
FTM.....	2 (5x) last vs. Notre Dame (12/4/13)
FTA.....	5 vs. Bucknell (11/20/13)
FT%.....	1.000 (4x)
.....	last vs. Alcorn State (1-1) (12/22/13)
Double-Doubles.....	n/a
20-point games.....	n/a

BIG TEN CONFERENCE CAREER HIGHS

Points.....	5 vs. Minnesota (1/26/14)
Rebs.....	8 vs. Ohio State (1/16/14)
Assists.....	1 vs. Minnesota (1/26/14)
Steals.....	n/a
Blocks.....	3 at Purdue (1/30/14)
Minutes.....	15 vs. Ohio State (1/16/14)
FGM.....	2 vs. Purdue (1/12/14)
FGA.....	5 vs. Purdue (1/12/14)
FG%.....	.667 (2-3) vs. Minnesota (1/26/14)
3FGM.....	n/a
3FGA.....	n/a
3PT%.....	n/a
FTM.....	1 at Illinois (1/9/14)
FTA.....	2 vs. Ohio State (1/16/14)
.....	2 at Illinois (1/9/14)
FT%.....	.500 (1-2) at Illinois (1/9/14)
Double-Doubles.....	n/a
20-point games.....	n/a

#15 KALIYAH MITCHELL

CAREER HIGHS

Points.....	14 vs. Bucknell (11/20/13)
Rebs.....	10 at Michigan State (11/19/14)
Assists.....	2 vs. Ohio State (1/16/14)
.....	2 at Iowa (1/5/14)
Steals.....	3 vs. Notre Dame (12/4/13)
Blocks.....	2 at Iowa (1/5/14)
Minutes.....	24 at Iowa (1/5/14)
FGM.....	5 vs. St. Francis (Pa.) (11/8/13)
FGA.....	8 vs. St. Francis (Pa.) (11/8/13)
FG%.....	1.000 (2-2) vs. Illinois State (11/30/13)
3FGM.....	1 vs. Illinois State (11/30/13)
3FGA.....	1 vs. Illinois State (11/30/13)
3PT%.....	1.000 (1-1) vs. Illinois State (11/30/13)
FTM.....	6 vs. Bucknell (11/20/13)
FTA.....	7 vs. Alcorn State (12/22/13)
.....	7 vs. Bucknell (11/20/13)
FT%.....	1.000 (4x)
.....	last vs. Indiana (4-4) (1/22/14)
Double-Doubles.....	n/a
20-point games.....	n/a

SEASON HIGHS

Points.....	14 vs. Bucknell (11/20/13)
Rebs.....	10 at Michigan State (11/19/14)
Assists.....	2 vs. Ohio State (1/16/14)
.....	2 at Iowa (1/5/14)
Steals.....	3 vs. Notre Dame (12/4/13)
Blocks.....	2 at Iowa (1/5/14)
Minutes.....	24 at Iowa (1/5/14)
FGM.....	5 vs. St. Francis (Pa.) (11/8/13)
FGA.....	8 vs. St. Francis (Pa.) (11/8/13)
FG%.....	1.000 (2-2) vs. Illinois State (11/30/13)
3FGM.....	1 vs. Illinois State (11/30/13)
3FGA.....	1 vs. Illinois State (11/30/13)
3PT%.....	1.000 (1-1) vs. Illinois State (11/30/13)
FTM.....	6 vs. Bucknell (11/20/13)
FTA.....	7 vs. Alcorn State (12/22/13)
.....	7 vs. Bucknell (11/20/13)
FT%.....	1.000 (4x)
.....	last vs. Indiana (4-4) (1/22/14)
Double-Doubles.....	n/a
20-point games.....	n/a

BIG TEN CONFERENCE CAREER HIGHS

Points.....	7 vs. Ohio State (1/16/14)
Rebs.....	10 at Michigan State (11/19/14)
Assists.....	2 vs. Ohio State (1/16/14)
.....	2 at Iowa (1/5/14)
Steals.....	2 vs. Ohio State (1/16/14)
Blocks.....	2 at Iowa (1/5/14)
Minutes.....	24 at Iowa (1/5/14)
FGM.....	3 vs. Purdue (1/12/14)
FGA.....	6 vs. Minnesota (1/26/14)
FG%.....	.600 (3-5) vs. Purdue (1/12/14)
3FGM.....	n/a
3FGA.....	n/a
3PT%.....	n/a
FTM.....	5 vs. Ohio State (1/16/14)
FTA.....	6 at Michigan State (11/19/14)
.....	6 vs. Ohio State (1/16/14)
FT%.....	1.000 (4-4) vs. Indiana (1/22/14)
Double-Doubles.....	n/a
20-point games.....	n/a



Player Performance Charts

#23 ARIEL EDWARDS

CAREER HIGHS

Points.....	24 at South Dakota State (12/11/13)
.....	24 vs. Detroit (11/23/12)
Rebs.....	11 at Illinois (1/9/14)
.....	11 vs. Iowa (1/22/12)
Assists.....	5 vs. Bucknell (11/20/13)
Steals.....	4 at South Dakota State (12/11/13)
Blocks.....	4 at South Dakota State (12/11/13)
Minutes.....	39 at Michigan State (1/19/14)
FGM.....	11 vs. Detroit (11/23/12)
FGA.....	21 at Purdue (1/30/14)
FG%.....	1.000 (3x) last DePaul (1-1) (3/21/11)
3FGM.....	2 (3x) last at Michigan State (1/6/13)
3FGA.....	4 vs. Army (12/8/10)
.....	4 vs. Hartford (11/27/10)
3PT %.....	1.000 (15x)
.....	last at Purdue (1-1) (1/30/14)
FTM.....	9 vs. Iowa (1/22/12)
FTA.....	10 vs. Iowa (1/22/12)
FT %.....	1.000 (29x)
.....	last vs. Ohio State (1-1) (1/16/14)
Career Double-Doubles.....	3
Career 20-point games.....	5

SEASON HIGHS

Points.....	24 at South Dakota State (12/11/13)
Rebs.....	11 at Illinois (1/9/14)
Assists.....	5 vs. Bucknell (11/20/13)
Steals.....	4 at South Dakota State (12/11/13)
Blocks.....	4 at South Dakota State (12/11/13)
Minutes.....	39 at Michigan State (1/19/14)
FGM.....	9 at South Dakota State (12/11/13)
.....	9 vs. St. Francis (Pa.) (11/8/13)
FGA.....	21 at Purdue (1/30/14)
FG%.....	.818 (9-11) vs. St. Francis (Pa.) (11/8/13)
3FGM.....	1 (5x) last at Purdue (1/30/14)
3FGA.....	3 vs. Connecticut (11/17/13)
3PT%.....	1.000 (4x)
.....	last at Purdue (1-1) (1/30/14)
FTM.....	6 at Illinois (1/9/14)
.....	6 at South Dakota State (12/11/13)
FTA.....	7 at Illinois (1/9/14)
FT%.....	1.000 (9x)
.....	last vs. Ohio State (1-1) (1/16/14)
Double-Doubles.....	2
20-point games.....	4

BIG TEN CONFERENCE CAREER HIGHS

Points.....	20 at Illinois (1/9/14)
Rebs.....	11 at Illinois (1/9/14)
.....	11 vs. Iowa (1/22/12)
Assists.....	4 (5x) last at Purdue (1/30/14)
Steals.....	3 vs. Indiana (1/22/14)
Blocks.....	2 vs. Purdue (1/12/14)
.....	2 vs. Nebraska (1/13/13)
Minutes.....	39 at Michigan State (1/19/14)
FGM.....	7 at Illinois (1/9/14)
FGA.....	21 at Purdue (1/30/14)
FG%.....	1.000 (5x) last vs. Michigan (2-2) (2/24/13)
3FGM.....	2 vs. Michigan (2/24/13)
.....	2 at Michigan State (1/6/13)
3FGA.....	3 vs. Wisconsin (2/9/12)
3PT%.....	1.000 (8x)
.....	last at Purdue (1-1) (1/30/14)
FTM.....	9 vs. Iowa (1/22/12)
FTA.....	10 vs. Iowa (1/22/12)
FT%.....	1.000 (11x) last vs. Ohio St. (1-1) (1/16/14)
Double-Doubles.....	3
20-point games.....	2

#25 PEYTON WHITTED

CAREER HIGHS

Points.....	9 at Illinois (1/9/14)
Rebs.....	10 at Illinois (1/9/14)
Assists.....	2 at Iowa (1/5/14)
.....	2 vs. Alcorn State (12/22/13)
Steals.....	2 vs. Ohio State (1/16/14)
.....	2 vs. Hartford (12/29/13)
Blocks.....	3 at South Dakota State (12/11/13)
Minutes.....	24 at Illinois (1/9/14)
FGM.....	4 at Iowa (1/5/14)
FGA.....	7 vs. Alcorn State (12/22/13)
FG%.....	.667 (2x) at Illinois (2-3) (1/9/14)
3FGM.....	n/a
3FGA.....	3 vs. Bucknell (11/20/13)
3PT%.....	n/a
FTM.....	5 at Illinois (1/9/14)
FTA.....	5 at Illinois (1/9/14)
FT%.....	1.000 (5-5) at Illinois (1/9/14)
.....	1.000 (2-2) at Georgetown (12/8/13)
Double-Doubles.....	n/a
20-point games.....	n/a

SEASON HIGHS

Points.....	9 at Illinois (1/9/14)
Rebs.....	10 at Illinois (1/9/14)
Assists.....	2 at Iowa (1/5/14)
.....	2 vs. Alcorn State (12/22/13)
Steals.....	2 vs. Ohio State (1/16/14)
.....	2 vs. Hartford (12/29/13)
Blocks.....	3 at South Dakota State (12/11/13)
Minutes.....	24 at Illinois (1/9/14)
FGM.....	4 at Iowa (1/5/14)
FGA.....	7 vs. Alcorn State (12/22/13)
FG%.....	.667 (2x) at Illinois (2-3) (1/9/14)
3FGM.....	n/a
3FGA.....	3 vs. Bucknell (11/20/13)
3PT%.....	n/a
FTM.....	5 at Illinois (1/9/14)
FTA.....	5 at Illinois (1/9/14)
FT%.....	1.000 (5-5) at Illinois (1/9/14)
.....	1.000 (2-2) at Georgetown (12/8/13)
Double-Doubles.....	n/a
20-point games.....	n/a

BIG TEN CONFERENCE CAREER HIGHS

Points.....	9 at Illinois (1/9/14)
Rebs.....	10 at Illinois (1/9/14)
Assists.....	2 at Iowa (1/5/14)
Steals.....	2 vs. Ohio State (1/16/14)
Blocks.....	n/a
Minutes.....	24 at Illinois (1/9/14)
FGM.....	4 at Iowa (1/5/14)
FGA.....	6 at Iowa (1/5/14)
FG%.....	.667 (2-3) at Illinois (1/9/14)
.....	.667 (4-6) at Iowa (1/5/14)
3FGM.....	n/a
3FGA.....	1 vs. Ohio State (1/16/14)
.....	1 at Iowa (1/5/14)
3PT%.....	n/a
FTM.....	5 at Illinois (1/9/14)
FTA.....	5 at Illinois (1/9/14)
FT%.....	500 (5-5) at Illinois (1/9/14)
Double-Doubles.....	n/a
20-point games.....	n/a

#33 MAGGIE LUCAS

CAREER HIGHS

Points.....	39 vs. Georgetown (12/9/12)
Rebs.....	10 vs. Ohio State (2/20/12)
Assists.....	8 vs. Minnesota (2/26/12)
Steals.....	6 vs. Georgetown (12/9/12)
Blocks.....	4 vs. South Dakota St. (12/16/12)
Minutes.....	40 (8x) last at Purdue (1/30/14)
FGM.....	11 at Nebraska (3/3/13)
.....	11 vs. Georgetown (12/9/12)
FGA.....	24 at Minnesota (2/28/13)
FG%.....	.778 (7-9) at Virginia Tech (12/12/12)
3FGM.....	8 at Nebraska (3/3/13)
3FGA.....	13 (5x)
.....	last vs. Michigan State (3/9/13)
3PT %.....	1.000 (3-3) vs. Michigan St. (2/10/13)
.....	1.000 (4-4) at Bucknell (12/21/11)
FTM.....	16 vs. St. Francis (Pa.) (11/8/13)
FTA.....	16 vs. St. Francis (Pa.) (11/8/13)
FT %.....	1.000 (68x)
.....	last at Purdue (2-2) (1/30/14)
Career Double-Doubles.....	1
Career 20-point games.....	58
Career 30-point games.....	6

SEASON HIGHS

Points.....	33 vs. St. Francis (Pa.) (11/8/13)
Rebs.....	8 vs. Indiana (1/22/14)
.....	8 vs. St. Francis (Pa.) (11/8/13)
Assists.....	6 at Purdue (1/30/14)
Steals.....	5 vs. Connecticut (11/17/13)
.....	5 vs. St. Francis (Pa.) (11/8/13)
Blocks.....	1 vs. Purdue (1/12/14)
.....	1 vs. Notre Dame (12/4/13)
Minutes.....	40 (3x) last at Purdue (1/30/14)
FGM.....	10 vs. Texas A&M (12/15/13)
.....	10 at Georgetown (12/8/13)
FGA.....	22 vs. Hartford (12/29/13)
FG%.....	.600 (9-15) at Purdue (1/30/14)
3FGM.....	5 at Georgetown (12/8/13)
3FGA.....	12 at Georgetown (12/8/13)
3PT%.....	.667 (4-6) vs. Fordham (11/10/13)
FTM.....	16 vs. St. Francis (Pa.) (11/8/13)
FTA.....	16 vs. St. Francis (Pa.) (11/8/13)
FT%.....	1.000 (15x)
.....	last at Purdue (2-2) (1/30/14)
Double-Doubles.....	n/a
20-point games.....	11
30-point games.....	2

BIG TEN CONFERENCE CAREER HIGHS

Points.....	34 at Nebraska (3/3/13)
Rebs.....	10 vs. Ohio State (2/20/12)
Assists.....	8 vs. Minnesota (2/26/12)
Steals.....	5 vs. Northwestern (1/3/13)
Blocks.....	2 (3x) last vs. Northwestern (1/3/13)
Minutes.....	40 (5x) last at Purdue (1/30/14)
FGM.....	11 at Nebraska (3/3/13)
FGA.....	24 at Minnesota (2/28/13)
FG%.....	.769 (10-13) at Michigan (1/26/12)
3FGM.....	8 at Nebraska (3/3/13)
3FGA.....	13 at Nebraska (3/3/13)
.....	13 vs. Michigan State (1/7/12)
3PT%.....	1.000 (3-3) vs. Michigan State (2/10/13)
FTM.....	9 vs. Northwestern (1/3/13)
FTA.....	12 vs. Northwestern (1/3/13)
FT%.....	1.000 (26x)
.....	last at Purdue (2-2) (1/30/14)
Double-Doubles.....	1
20-point games.....	24
30-point games.....	2



Player Performance Charts

#41 JENNY DeGRAAF

CAREER HIGHS

Points.....	5 vs. Ohio State (1/16/14)
.....	5 vs. Alcorn State (12/22/13)
Rebs.....	2 vs. Fordham (11/10/13)
.....	2 vs. St. Francis (Pa.) (11/8/13)
Assists.....	2 vs. Bucknell (11/20/13)
.....	2 vs. St. Francis (Pa.) (11/8/13)
Steals.....	1 vs. Alcorn State (12/22/13)
Blocks.....	n/a
Minutes.....	12 vs. Alcorn State (12/22/13)
FGM.....	2 (3x) last vs. Minnesota (1/26/14)
FGA.....	4 vs. Minnesota (1/26/14)
FG%.....	.667 (2-3) vs. Ohio State (1/16/14)
.....	.667 (2-3) vs. Alcorn State (12/22/13)
3FGM.....	1 vs. Ohio State (1/16/14)
.....	1 vs. Alcorn State (12/22/13)
3FGA.....	2 vs. Minnesota (1/26/14)
.....	2 vs. Bucknell (11/20/13)
3PT%.....	1.000 (1-1) vs. Ohio State (1/16/14)
.....	1.000 (1-1) vs. Alcorn State (12/22/13)
FTM.....	n/a
FTA.....	n/a
FT%.....	n/a
Double-Doubles.....	n/a
20-point games.....	n/a

SEASON HIGHS

Points.....	5 vs. Ohio State (1/16/14)
.....	5 vs. Alcorn State (12/22/13)
Rebs.....	2 vs. Fordham (11/10/13)
.....	2 vs. St. Francis (Pa.) (11/8/13)
Assists.....	2 vs. Bucknell (11/20/13)
.....	2 vs. St. Francis (Pa.) (11/8/13)
Steals.....	1 vs. Alcorn State (12/22/13)
Blocks.....	n/a
Minutes.....	12 vs. Alcorn State (12/22/13)
FGM.....	2 (3x) last vs. Minnesota (1/26/14)
FGA.....	4 vs. Minnesota (1/26/14)
FG%.....	.667 (2-3) vs. Ohio State (1/16/14)
.....	.667 (2-3) vs. Alcorn State (12/22/13)
3FGM.....	1 vs. Ohio State (1/16/14)
.....	1 vs. Alcorn State (12/22/13)
3FGA.....	2 vs. Minnesota (1/26/14)
.....	2 vs. Bucknell (11/20/13)
3PT%.....	1.000 (1-1) vs. Ohio State (1/16/14)
.....	1.000 (1-1) vs. Alcorn State (12/22/13)
FTM.....	n/a
FTA.....	n/a
FT%.....	n/a
Double-Doubles.....	n/a
20-point games.....	n/a

BIG TEN CONFERENCE CAREER HIGHS

Points.....	5 vs. Ohio State (1/16/14)
Rebs.....	1 vs. Indiana (1/22/14)
Assists.....	n/a
Steals.....	n/a
Blocks.....	n/a
Minutes.....	8 vs. Indiana (1/22/14)
FGM.....	2 vs. Minnesota (1/26/14)
.....	2 vs. Ohio State (1/16/14)
FGA.....	4 vs. Minnesota (1/26/14)
FG%.....	.667 (2-3) vs. Ohio State (1/16/14)
3FGM.....	1 vs. Ohio State (1/16/14)
3FGA.....	2 vs. Minnesota (1/26/14)
3PT%.....	1.000 (1-1) vs. Ohio State (1/16/14)
FTM.....	n/a
FTA.....	n/a
FT%.....	n/a
Double-Doubles.....	n/a
20-point games.....	n/a

#44 TORI WALDNER

CAREER HIGHS

Points.....	11 vs. Indiana (1/22/14)
.....	11 vs. Connecticut (11/17/13)
Rebs.....	11 vs. Texas A&M (12/15/13)
Assists.....	5 vs. Illinois State (11/30/13)
Steals.....	3 vs. Michigan State (2/10/13)
Blocks.....	5 vs. Minnesota (1/24/13)
Minutes.....	33 vs. Texas A&M (12/15/13)
FGM.....	5 at Iowa (1/5/14)
.....	5 vs. Bucknell (11/20/13)
FGA.....	10 vs. Lafayette (11/18/12)
FG%.....	1.000 (10x)
.....	last at Illinois (1-1) (1/9/14)
3FGM.....	1 vs. Connecticut (11/17/13)
3FGA.....	2 vs. Connecticut (11/17/13)
3PT%.....	.500 (2-2) vs. Connecticut (11/17/13)
FTM.....	6 vs. Howard (11/11/12)
FTA.....	6 vs. Howard (11/11/12)
FT%.....	1.000 (7x)
.....	last vs. Minnesota (2-2) (1/26/14)
Career Double-Doubles.....	n/a
Career 20-point games.....	n/a

SEASON HIGHS

Points.....	11 vs. Indiana (1/22/14)
.....	11 vs. Connecticut (11/17/13)
Rebs.....	11 vs. Texas A&M (12/15/13)
Assists.....	5 vs. Illinois State (11/30/13)
Steals.....	2 at Iowa (1/5/14)
.....	2 vs. Texas A&M (12/15/13)
Blocks.....	4 vs. Alcorn State (12/22/13)
Minutes.....	33 vs. Texas A&M (12/15/13)
FGM.....	5 at Iowa (1/5/14)
.....	5 vs. Bucknell (11/20/13)
FGA.....	8 at South Dakota State (12/11/13)
FG%.....	1.000 (1-1) at Illinois (1/9/14)
.....	1.000 (1-1) vs. Alcorn State (12/22/13)
3FGM.....	1 vs. Connecticut (11/17/13)
3FGA.....	2 vs. Connecticut (11/17/13)
3PT%.....	.500 (1-2) vs. Connecticut (11/17/13)
FTM.....	3 vs. Indiana (1/22/14)
FTA.....	5 vs. Indiana (1/22/14)
.....	5 vs. Texas A&M (12/15/13)
FT%.....	1.000 (3x)
.....	last vs. Minnesota (2-2) (1/26/14)
Double-Doubles.....	n/a
20-point games.....	n/a

BIG TEN CONFERENCE CAREER HIGHS

Points.....	11 vs. Indiana (1/22/14)
Rebs.....	8 (3x) last vs. Purdue (1/12/14)
Assists.....	4 vs. Indiana (2/2/12)
Steals.....	3 vs. Michigan State (2/10/13)
Blocks.....	5 vs. Minnesota (1/24/13)
Minutes.....	28 at Iowa (1/5/14)
FGM.....	5 at Iowa (1/5/14)
FGA.....	7 at Iowa (1/5/14)
FG%.....	1.000 (7x) last at Illinois (1-1) (1/9/14)
3FGM.....	n/a
3FGA.....	1 vs. Ohio State (1/16/14)
.....	1 vs. Wisconsin (1/17/13)
3PT%.....	n/a
FTM.....	3 vs. Indiana (1/22/14)
FTA.....	5 vs. Indiana (1/22/14)
FT%.....	1.000 (5x) last vs. Minnesota (2-2) (1/26/14)
Double-Doubles.....	n/a
20-point games.....	n/a

LADY LIONS

BY THE NUMBERS

DOUBLE FIGURE PERFORMANCES

Maggie Lucas - 19
Ariel Edwards - 18
Dara Taylor - 14
Talia East - 5
Tori Waldner - 4
Kaliyah Mitchell - 2
Candice Agee - 1

20-POINT PERFORMANCES

Maggie Lucas - 11
Ariel Edwards - 4
Dara Taylor - 1

30-POINT PERFORMANCES

Maggie Lucas - 2

DOUBLE-DOUBLE PERFORMANCES

Talia East - 3
Ariel Edwards - 2
Dara Taylor - 1

DOUBLE-DIGIT REBOUNDING PERFORMANCES

Talia East - 6
Alex Harris - 3
Tori Waldner - 3
Ariel Edwards - 2
Peyton Whitted - 1
Kaliyah Mitchell - 1

DOUBLE-DIGIT ASSIST PERFORMANCES

Dara Taylor - 1





COQUESE WASHINGTON

Head Coach
7th Season

PENN STATE LADY LION BASKETBALL

Coquese Washington was introduced as the fifth head coach of the Penn State women's basketball program on April 23, 2007. Washington is the first female African-American head coach in Penn State history.

The Lady Lions continued their return to the national spotlight in 2012-13 as they collected their second-straight Big Ten regular-season title and seventh overall with a 26-6 overall record and 14-2 mark in conference play. In each of Washington's first six years, Penn State has improved their Big Ten win total. The Lady Lions posted their third consecutive 25-win season, joining the 1993-94, 1994-95 and 1995-96 squads as the only teams in program history to accomplish the feat. Penn State also advanced to the second round of the NCAA Tournament with a win over Cal Poly. The Lady Lions were consistently ranked in the Top 10 for most of the season and finished eighth in the Associated Press Top 25 and 12th in the USA Today Sports Coaches' Poll.

With another stellar campaign, the accolades continued to roll in for the Lady Lions. Washington was selected as the Big Ten Coach of the Year by the media for the second-straight season and became just the fifth mentor in Big Ten history to win back-to-back Coach of the Year accolades. She was also the WBCA Region 6 Coach of the Year and a finalist for WBCA National Coach of the Year for the second-straight season. The awards also piled up for Penn State's dynamic backcourt of Maggie Lucas and Alex Bentley. Lucas was selected as the Big Ten Player of the Year, was a Wade Trophy Finalist and was an All-America choice by four outlets, including the WBCA (honorable mention), Associated Press (second team), USBWA (first team) and Full Court (second team). She is just the third Lady Lion in program history to win Big Ten Player of the Year honors, joining Helen Darling and Kelly Mazzante. Bentley earned her third-straight first team All-Big Ten award and honorable mention All-America bids from the WBCA and Associated Press. She was also selected as the 2013 recipient of the Frances Pomeroy Naismith Award, which is presented to the nation's outstanding female collegian 5-8 and under. Bentley is the third Lady Lion to win the honor, joining Darling and Suzie McConnell. Nikki Greene also capped a stellar career for the Lady Lions with third team All-Big Ten accolades. She also became the first player in school history to accumulate 1,000 points, 900 rebounds and 200 blocks.

Both Bentley and Greene heard their names called on WNBA Draft night. Bentley was selected with the 13th overall pick by the Atlanta Dream to become the highest draft pick for the Lady Lions since Tanisha Wright (12th) in 2005. Greene was the 26th overall selection by the Phoenix Mercury to give Penn State two draft picks for the first time since 2004 (Mazzante, Jess Brungo).

With five graduating seniors in 2012-13, Penn State was stout on the recruiting trail, bringing in a seven-member class that was ranked 14th by ESPN/HoopGuriz. The Lady Lions also added transfer Sierra Moore from Duke to complete the eight-player class. The addition of Moore gives the Lady Lions four McDonald's All-Americans on the roster heading into the 2013-14 campaign, joining Dara Taylor (2009), Lucas (2010) and Candice Agee (2012).

Washington returned the Lady Lions to Big Ten prominence in her fifth season as she guided Penn State to the Big Ten regular-season title with a 13-3 record in conference play. Additionally, the Lady Lions advanced to the NCAA Tournament Sweet Sixteen with wins over UTEP and LSU en route to a 26-7 overall record. The Lady Lions posted back-to-back 20-win seasons for the first time since 2002-03 and 2003-04. It was also the first Big Ten crown and Sweet Sixteen berth for the Lady Lions since 2003-04. The Lady Lions were ranked throughout the season and finished ninth in the ESPN/USA Today Coaches' Poll and 11th in the Associated Press Top 25.

For her efforts in rebuilding the Penn State program, Washington was honored as the Big Ten Coach of the Year and the WBCA Region 6 Coach of the Year, making

Washington's Coaching Record vs. Opponents

Alcorn State.....	1-0	Michigan.....	9-3
Arizona.....	1-0	Michigan State.....	5-8
Army.....	1-0	Middle Tennessee.....	1-0
Boston College.....	0-1	Minnesota.....	7-7
Bucknell.....	6-0	Mississippi.....	1-0
Buffalo.....	1-0	Monmouth.....	1-0
Cal Poly.....	1-0	Nebraska.....	3-1
CS-Northridge.....	1-0	Nevada.....	1-0
Charlotte.....	1-0	NJIT.....	2-0
Connecticut.....	0-4	North Carolina.....	1-0
Coppin State.....	1-0	Notre Dame.....	0-1
Dayton.....	2-1	Northwestern.....	7-1
Delaware.....	1-1	Oakland.....	2-0
DePaul.....	0-1	Ohio State.....	5-6
Detroit.....	1-0	Old Dominion.....	0-1
Drexel.....	2-1	Oregon State.....	1-0
Duke.....	1-0	Pittsburgh.....	2-1
Fair. Dickinson.....	1-0	Prairie View A&M.....	1-0
Fordham.....	1-0	Purdue.....	4-9
Florida State.....	0-1	Rider.....	1-0
Georgetown.....	3-0	St. Francis (Pa.).....	1-0
Georgia Tech.....	0-1	South Carolina.....	4-1
Hartford.....	2-0	South Dakota St.....	1-1
Hofstra.....	0-1	Stony Brook.....	1-0
Holy Cross.....	1-0	Syracuse.....	0-1
Howard.....	1-0	Texas A&M.....	2-1
Illinois.....	10-3	UTEP.....	1-0
Illinois State.....	1-0	Texas Tech.....	1-1
Indiana.....	6-4	Utah.....	1-0
Iowa.....	7-5	Virginia Tech.....	2-0
Iowa State.....	1-0	Wagner.....	1-0
Lafayette.....	1-0	Washington State.....	1-0
LSU.....	1-1	Wisconsin.....	5-6
Maine.....	1-0	UW-Green Bay.....	0-1
UMES.....	1-0	Xavier.....	0-1
Miami (Fla.).....	0-1		

THE WASHINGTON FILE

COACHING RESUME

2007-pres. - Head Coach, Penn State
 2013 - Asst. Coach, USA Basketball World U. Games
 2013-pres. - Vice President/President-Elect, WBCA
 2012-pres. - Kay Yow Cancer Fund Board of Directors
 2011-pres. - NCAA WBB Issues Committee
 2010-13 - Treasurer, WBCA Executive Committee
 2008-pres. - WBCA Board of Directors
 2009-12 - USA Basketball Women's Jr. National Committee
 2005-07 - Associate Head Coach, Notre Dame
 1999-05 - Assistant Coach, Notre Dame

PLAYING EXPERIENCE

2002-03 - WNBA's Indiana Fever
 2000-02 - WNBA's Houston Comets
 1998-99 - WNBA's New York Liberty
 1997-98 - ABL's Portland Power
 1989-93 - University of Notre Dame

EDUCATION

Notre Dame '92, B.A. History
 Notre Dame Law School '97, Juris Doctorate

AWARDS

- ❖ 2012, 2013 Big Ten Coach of the Year
- ❖ 2012, 2013 WBCA Region 6 Coach of the Year
- ❖ 2012, 2013 WBCA National Coach of the Year Finalist
- ❖ 2011, 2013 BCA Female Coach of the Year
- ❖ 2009 Greater Flint Hall of Fame Inductee
- ❖ 2008 WBCA "Rising Star" Award Winner

FAMILY

Husband: Raynell Brown
 Children: Quenton (8), Rhaiyna (4)

her a finalist for WBCA National Coach of the Year. The accolades were not just limited to Washington; all five Lady Lion starters earned All-Big Ten recognition, including first team bids for Bentley and Lucas. Both Bentley and Lucas also garnered honorable mention All-America honors from the WBCA and Associated Press, respectively. Lucas joined the 1,000-point club in 2011-12, becoming just the third sophomore in program history to accomplish the feat.

On the recruiting trail, the Lady Lions' 2012 class earned a Top 20 class from Dan Olson's Collegiate Girls Basketball Report. The class included transfer Taylor, who sat out the 2011-12 season due to NCAA transfer rules, and McDonald's High School All-American Agee from California. Additionally, Agee earned a gold medal with the USA Basketball U18 National Team Trials at the 2012 FIBA Americas Championship in August.

Washington came to Happy Valley after eight seasons as an associate head coach and assistant coach under Muffet McGraw at Notre Dame, her alma mater. During Washington's eight years on the bench, Notre Dame amassed a 188-69 record with eight NCAA Tournament appearances, including four Sweet Sixteen runs and a National Championship in 2001.

Washington was a four-year starting point guard for Notre Dame under McGraw and was the team captain on Notre Dame's first-ever NCAA Tournament team. She was a two-time All-Midwestern Collegiate Conference (MCC) selection and led Notre Dame to three MCC Tournament titles.

The epitome of a student-athlete, Washington graduated from Notre Dame in 1992, a full year ahead of schedule, with a bachelor's degree in history. She went on to attain "Double Domer" status in 1997 after earning her Juris Doctorate from the Notre Dame Law School.

A native of Flint, Mich., Washington and her husband, Raynell Brown, have a son, Quenton (8), and a daughter, Rhaiyna (4). They reside in Port Matilda, Pa.





#1 Candice Agee

So. * F/C * 6-6 * Victorville, Calif./Silverado

2013-14 Season Highlights:

- Made her first career start in the season-opener against St. Francis (Pa.) (11/8).

2013-14 Season Notes:

- Had a team-high six rebounds and added a block and a steal in the win over Minnesota (1/26).
- Scored five points and added a block, an assist and a rebound versus Purdue (1/12).
- Went 2-for-2 from the field and knocked down two free throws to finish with six points and added two rebounds and an assist in the win over Illinois (1/9).
- Chipped in three points and six rebounds against Hartford (12/29).
- Had nine points on 4-of-7 shooting to go along with five rebounds in the win over Alcorn State (12/22).
- Recorded six points, four rebounds and two blocks in the Junkanoo Jam title game win over Illinois State (11/30).
- Notched six points and five rebounds in 16 minutes against Oregon State (11/29).
- Registered a career-high 16 points to go along with six rebounds and two blocks versus Bucknell (11/20).
- Tallied two points, two rebounds and two blocks against top-ranked Connecticut (11/17).
- Had eight points to go along with seven rebounds in 15 minutes against Fordham (11/10).
- Was 3-for-5 from the field en route to seven points and three rebounds in the season-opening win over St. Francis (Pa.) (11/8).
- Posted six points and eight rebounds in the exhibition win over Lock Haven (10/27).

13-14 GAME-BY-GAME

OPPONENT	Min.	FG	3FG	FT	O-D-R	PF	A	TO	B	S	Pts
ST. FRANCIS	11	3-5	0-0	1-1	2-1-3	3	1	3	0	1	7
FORDHAM	15	3-5	0-0	2-6	2-5-7	2	0	2	0	0	8
UCONN	16	1-4	0-0	0-0	1-1-2	3	0	0	2	0	2
BUCKNELL	21	7-10	0-0	2-2	5-1-6	2	1	1	2	0	16
vs. Oregon St.	16	2-8	0-0	2-2	3-2-5	4	1	0	1	0	6
vs. Illinois St.	16	2-3	0-0	2-5	0-4-4	3	0	3	2	0	6
NOTRE DAME	6	0-2	0-0	0-0	0-0-0	0	0	0	0	0	0
at Georgetown	14	0-4	0-0	2-4	2-1-3	4	0	1	1	0	2
at S. Dakota St.	3	0-1	0-0	0-0	0-0-0	0	0	0	0	0	0
TEXAS A&M	13	0-4	0-0	3-4	2-1-3	4	0	2	0	0	3
ALCORN ST.	19	4-7	0-0	1-2	3-2-5	4	0	0	0	0	9
HARTFORD	18	1-1	0-0	1-2	1-5-6	2	1	2	1	0	3
at Iowa	8	0-0	0-0	0-0	1-2-3	2	1	2	2	0	0
at Illinois	15	2-2	0-0	2-5	1-1-2	3	1	1	0	0	6
PURDUE	13	1-4	0-0	3-6	0-1-1	3	0	2	1	1	5
OHIO ST.	6	0-1	0-0	0-0	0-1-1	5	0	0	1	0	0
at Michigan St.	11	0-2	0-0	1-2	0-1-1	1	0	1	0	0	1
INDIANA	15	0-1	0-0	1-2	0-2-2	0	0	4	2	0	1
MINNESOTA	12	0-0	0-0	0-2	1-5-6	2	0	1	1	1	0
at Purdue	5	1-3	0-0	0-0	1-0-1	1	0	0	0	0	2
at Northwestern											
IOWA											
at Ohio State											
at Indiana											
WISCONSIN											
NORTHWESTERN											
at Nebraska											
MICHIGAN											





#2 Dara Taylor

Sr. * G * 5-8 * Wilmington, Del./Caravel Academy (Maryland)

2013-14 Season Highlights:

- ♦ Reached the 700 point of her collegiate career with 13 points against Purdue (1/30).
- ♦ Surpassed the 400-assist mark for her collegiate career versus Alcorn State (12/22).
- ♦ Reached the 400-point milestone for her Lady Lion career against Purdue (1/12).
- ♦ Reached the 300-rebound mark for her collegiate career in the win over Minnesota (1/26).
- ♦ Selected to the Big Ten Weekly Honor Roll on Dec. 23.
- ♦ Surpassed the 200-steal mark for her collegiate career against Michigan State (1/19).
- ♦ Reached the 200-assist milestone for her Lady Lion career at Purdue (1/30), becoming the 30th player in program history to accomplish the feat.
- ♦ Named to Junkanoo Jam All-Tournament team after averaging 11.0 points, 4.5 assists and 3.0 steals in two wins for the Lady Lions.

2013-14 Season Notes:

- ♦ Registered 13 points, eight assists, six rebounds, and three steals in the win over Purdue (1/30).
- ♦ Posted her first double-double as a Lady Lion with 15 points and a Penn State career-high 10 assists, while adding four steals in the victory over Minnesota (1/27).
- ♦ Scored 18 points, tying her personal best mark for points in a Big Ten game in the win over Michigan State (1/19). 10 of her 18 points came from the free throw line. Added four rebounds, four steals, and two assists in the victory.
- ♦ Totaled 13 points and dished out six assists while recording a block, a steal and a rebound against Purdue (1/12).
- ♦ Tallied 17 points, shooting 6-of-11 from the field. Dished out four assists and grabbed two steals on the road against Illinois (1/9).
- ♦ Scored 17 points on 6-of-12 shooting while adding five boards, four assists and two steals in the Big Ten opening win over Iowa (1/5).
- ♦ Notched a career-best 20 points on 9-of-12 shooting and tied her personal mark for steals with seven thefts in the win over Alcorn State (12/22).
- ♦ Poured in 19 points on 8-of-14 shooting from the field and added five assists, two steals and two rebounds at South Dakota State (12/11).
- ♦ Scored 12 points and added six assists, five rebounds and a steal in the win over Georgetown (12/8).
- ♦ Posted 14 points, six assists, three rebounds and three steals against #4/5 Notre Dame (12/4).
- ♦ Registered 12 points with three assists and three steals in the Junkanoo Jam final against Illinois State (11/30).
- ♦ Recorded 10 points, six assists and three steals in the comeback win over Oregon State (11/29).
- ♦ Dished out seven assists and nabbed six steals against Bucknell (11/20).
- ♦ Tallied 12 points with two assists and two steals in the win over Fordham (11/10).
- ♦ Started the season in style with 14 points, six assists and three steals in the season opener against St. Francis (Pa.) (11/8).
- ♦ Dished six assists to go along with nine points, six rebounds and two steals in the exhibition win over Lock Haven (10/27).

13-14 GAME-BY-GAME

OPPONENT	Min.	FG	3FG	FT	O-D-R	PF	A	TO	B	S	Pts
ST. FRANCIS	22	4-8	0-1	6-8	0-1-1	2	6	3	1	3	14
FORDHAM	22	5-14	2-4	0-0	0-2-2	5	2	2	1	2	12
UConn	35	3-10	1-4	0-0	1-2-3	4	4	5	0	4	7
BUCKNELL	25	2-9	0-2	0-1	0-1-1	1	7	4	0	6	4
vs. Oregon St.	29	4-10	0-0	2-2	0-1-1	3	6	5	0	3	10
vs. Illinois St.	31	4-9	0-3	4-7	0-1-1	3	3	4	0	3	12
NOTRE DAME	38	5-15	1-2	3-3	3-0-3	2	6	5	0	3	14
at Georgetown	33	3-8	0-1	6-6	1-4-5	0	6	5	0	1	12
at S. Dakota St.	37	8-14	0-2	3-4	1-1-2	2	5	1	0	2	19
TEXAS A&M	34	2-12	0-0	2-2	2-2-4	2	3	2	0	1	6
ALCORN ST.	29	9-12	1-1	1-2	1-3-4	1	4	7	0	7	20
HARTFORD	30	3-10	0-2	2-2	0-4-4	4	2	2	0	1	8
at Iowa	37	6-12	0-2	5-6	1-4-5	1	4	3	0	2	17
at Illinois	36	6-11	1-2	4-5	0-1-1	1	4	11	0	2	17
PURDUE	37	6-16	1-5	0-0	0-1-1	4	6	3	1	1	13
OHIO ST.	33	3-9	0-0	0-1	1-3-4	3	3	3	0	6	6
at Michigan St.	40	4-15	0-0	10-14	2-2-4	1	2	1	0	4	18
INDIANA	21	0-2	0-0	0-0	1-0-1	3	5	2	0	2	0
MINNESOTA	37	6-13	1-3	2-2	0-1-1	1	10	1	0	4	15
at Purdue	38	5-15	1-5	2-4	1-5-6	2	8	3	0	3	13
at Northwestern											
IOWA											
at Ohio State											
at Indiana											
WISCONSIN											
NORTHWESTERN											
at Nebraska											
MICHIGAN											

Nine-Time Big Ten Champions • Two-Time Big Ten Tournament Champions • 2000 NCAA Final Four • 24 NCAA Tournament Appearances





#5 Talia East

Sr. * F/C * 6-3 * Philadelphia, Pa./Friends' Central School

2013-14 Highlights:

- Ranked 13th in Penn State history in blocked shots (83).
- Became just the 14th player in Lady Lion program history to record 80 or more blocks in a career.

- Has three double-doubles on the season.
- Surpassed the 300-point mark for her career against Michigan State (1/19).
- Reached the 400-rebound mark for her career against Ohio State (1/16).
- Recorded seven blocks, the third-highest single-game total in school history, which has occurred 10 times.

2013-14 Season Notes:

- Posted the third double-double of the season and career with a personal-best 12 rebounds and 12 points, while adding an assist, a steal and a block in the win at Purdue (1/30).
- Recorded the second double-double of her career and season with a career-high 13 points and 11 rebounds, while adding two assists, a block and a steal in the win over Indiana (1/23).
- Scored seven points and collected seven rebounds to go along with two blocks, two steals and an assist in the road victory at Michigan State (1/19).
- Grabbed nine rebounds and scored eight points while adding two assists, a block and a steal in the win over Ohio State (1/16).
- Had an impressive stat line with 10 rebounds, nine points and seven blocks against Purdue (1/12). The seven blocks match her career high and were just one shy of tying the school record for blocks in a game.
- Hauled in six rebounds and scored three points in the victory at Illinois (1/9).
- Posted Penn State's first double-double of the season with 10 points and 10 rebounds in the Big Ten opening victory over Iowa (1/5). East's 10 points are a career high for a Big Ten game.
- Went 4-for-8 from the field, scoring eight points while adding six rebounds, three blocks, a steal and an assist in the win over #20/24 Texas A&M (12/15).
- Posted 10 points, five rebounds, two assists and a steal in the road victory against Georgetown (12/8).
- Scored 12 points and hauled in eight rebounds, while adding a trio of blocks and a steal against #4/5 Notre Dame (12/4).
- Pulled in 11 rebounds to go along with four points and two blocks in versus Illinois State (11/30).
- Was 4-for-6 from the field en route to nine points and six rebounds against Oregon State (11/29).
- Made her second career start against Bucknell (11/20).
- Had a solid outing with eight points, 10 rebounds, four blocks and two steals against #1 Connecticut (11/17).
- Accounted for six points and two assists against Fordham (11/10).
- Pitched in eight points and eight rebounds off of the bench in the win over St. Francis (Pa.) (11/8).
- Was 3-for-4 from the field en route to seven points in 13 minutes in the exhibition win over Lock Haven (10/27).

13-14 GAME-BY-GAME

OPPONENT	Min.	FG	3FG	FT	O-D-R	PF	A	TO	B	S	Pts
ST. FRANCIS	17	3-6	0-0	2-2	2-6-8	4	0	1	0	1	8
FORDHAM	17	2-3	0-0	2-2	2-0-2	2	2	1	0	0	6
UCONN	29	3-5	0-0	2-2	7-3-10	3	1	3	4	2	8
BUCKNELL	10	1-3	0-0	0-0	2-2-4	5	1	3	0	0	2
vs. Oregon St.	24	4-6	0-0	1-1	3-3-6	1	1	2	0	0	9
vs. Illinois St.	28	2-4	0-0	0-1	4-7-11	3	1	4	2	1	4
NOTRE DAME	29	4-5	0-0	4-4	3-5-8	4	0	4	3	1	12
at Georgetown	19	4-8	0-0	2-2	2-3-5	4	2	1	0	1	10
at S. Dakota St.	12	0-4	0-0	0-0	1-6-7	1	1	3	1	0	0
TEXAS A&M	24	4-8	0-0	0-0	2-4-6	4	1	6	3	1	8
ALCORN ST.	11	1-2	0-0	0-0	1-2-3	4	1	1	1	0	2
HARTFORD	21	1-5	0-0	1-2	3-5-8	0	0	1	1	0	3
at Iowa	21	4-6	0-0	2-2	4-6-10	4	1	2	1	0	10
at Illinois	23	1-3	0-0	1-1	2-4-6	3	0	4	0	0	3
PURDUE	26	4-10	0-0	1-1	4-6-10	3	1	1	7	0	9
OHIO ST.	29	2-6	0-0	4-5	3-6-9	2	2	0	1	1	8
at Michigan St.	30	2-4	0-0	3-4	0-7-7	3	1	4	2	2	7
INDIANA	29	4-7	0-0	5-8	2-9-11	2	0	1	1	0	13
MINNESOTA	21	4-4	0-0	0-0	2-3-5	4	0	1	0	0	8
at Purdue	35	6-10	0-0	0-4	4-8-12	4	1	5	1	1	12
at Northwestern											
IOWA											
at Ohio State											
at Indiana											
WISCONSIN											
NORTHWESTERN											
at Nebraska											
MICHIGAN											





#10 Keke Sevillian

Fr. * G * 5-7 * Goodrich, Mich./Goodrich

2013-14 Season Notes:

- ♦ Connected on a shot from beyond the arc for three points and added an offensive rebound in the victory over Ohio State (1/16).
- ♦ Made both of her free throw attempts for two points and snagged a rebound in the win over Hartford (12/29).
- ♦ Went 2-for-2 from the free throw line for two points and grabbed a rebound against #4/5 Notre Dame (12/4).
- ♦ Tallied five points, one assist and one steal in the win over Illinois State (11/30) to claim the Junkanoo Jam title.
- ♦ Knocked down a three-pointer and made both of her free throw attempts en route to five points against Bucknell (11/20).
- ♦ Had three points, two rebounds and an assist in the win over Fordham (11/10).
- ♦ Provided a defensive spark with four steals with eight points and three rebounds in her first career game against St. Francis (Pa.) (11/8).
- ♦ Had four points and two assists against Lock Haven (10/27).

13-14 GAME-BY-GAME

OPPONENT	Min.	FG	3FG	FT	O-D-R	PF	A	TO	B	S	Pts
ST. FRANCIS	18	2-6	0-2	4-4	0-3-3	3	1	4	0	4	8
FORDHAM	17	1-4	1-3	0-0	0-2-2	3	1	2	0	0	3
UCONN	Did Not Play										
BUCKNELL	9	1-3	1-3	2-2	0-1-1	1	1	0	0	0	5
vs. Oregon St.	0+	0-0	0-0	0-0	0-0-0	0	0	0	0	0	0
vs. Illinois St.	10	2-4	1-1	0-0	0-1-1	1	1	1	0	1	5
NOTRE DAME	4	0-0	0-0	2-2	0-1-1	0	0	0	0	0	2
at Georgetown	5	1-1	0-0	0-0	0-0-0	0	0	2	0	0	2
at S. Dakota St.	13	0-3	0-0	0-0	0-0-0	4	0	0	0	1	0
TEXAS A&M	Did Not Play										
ALCORN ST.	7	0-0	0-0	0-0	0-0-0	3	0	3	0	1	0
HARTFORD	5	0-0	0-0	2-2	0-1-1	2	0	1	0	0	2
at Iowa	0+	0-0	0-0	0-0	0-0-0	0	0	0	0	0	0
at Illinois	Did Not Play										
PURDUE	Did Not Play										
OHIO ST.	8	1-4	1-3	0-0	1-0-1	1	0	0	0	0	3
at Michigan St.	1	0-0	0-0	0-0	0-0-0	0	0	1	0	0	0
INDIANA	12	0-2	0-0	1-2	0-1-1	0	0	0	0	2	1
MINNESOTA	3	0-1	0-1	0-0	0-0-0	0	1	0	0	0	0
at Purdue	Did Not Play										
at Northwestern	Did Not Play										
IOWA	Did Not Play										
at Ohio State	Did Not Play										
at Indiana	Did Not Play										
WISCONSIN	Did Not Play										
NORTHWESTERN	Did Not Play										
at Nebraska	Did Not Play										
MICHIGAN	Did Not Play										





#11 Alex Harris

Fr. * F * 6-3 * Lorain, Ohio/Lorain

2013-14 Season Notes:

- ♦ Matched her season-high in blocks with three and added two rebounds and a point in the win over Purdue (1/30).
- ♦ Went 2-for-3 from the field for five points and pulled down five rebounds in the victory over Minnesota (1/26).
- ♦ Grabbed eight rebounds and scored two points in the home win versus Ohio State (1/16).
- ♦ Scored four points and grabbed five boards while adding a block off the bench against Purdue (1/12).
- ♦ Made both of her shots from the field en route to four points with three rebounds versus Hartford (12/29).
- ♦ Recorded five points to go along with seven rebounds and a blocked shot against Alcorn State (12/22).
- ♦ Scored five points on a perfect 2-for-2 shooting performance from the field and grabbed three rebounds at South Dakota State (12/11).
- ♦ Hauled in five rebounds, while adding a blocked shot and two made free throws against #4/5 Notre Dame (12/4).
- ♦ Tallied six points, a game-high 11 rebounds and two blocked shots in the win over Illinois State (11/30) to win the Junkanoo Jam.
- ♦ Was a perfect 3-for-3 from the field and finished with eight points, 11 rebounds and two blocks in the win over Bucknell (11/20).
- ♦ Grabbed six rebounds and blocked a shot in the win over Fordham (11/10).
- ♦ Snagged 10 rebounds to go along with six points and three blocked shots in her first collegiate game against St. Francis (Pa.) (11/8).
- ♦ Pulled in seven rebounds and blocked two shots in the exhibition game against Lock Haven (10/27).

13-14 GAME-BY-GAME

OPPONENT	Min.	FG	3FG	FT	O-D-R	PF	A	TO	B	S	Pts
ST. FRANCIS	17	2-4	0-0	2-4	5-5-10	4	0	3	3	1	6
FORDHAM	22	0-2	0-0	0-0	0-6-6	1	1	2	1	1	0
UCONN	8	0-2	0-0	2-2	2-0-2	1	0	1	0	0	2
BUCKNELL	20	3-3	0-0	2-5	3-8-11	3	0	1	2	0	8
vs. Oregon St.	18	1-5	0-0	0-4	2-4-6	1	0	2	0	1	2
vs. Illinois St.	18	2-4	0-0	2-2	5-6-11	3	2	1	2	0	6
NOTRE DAME	13	0-2	0-0	2-2	1-4-5	2	0	3	1	0	2
at Georgetown	9	0-1	0-0	1-2	1-2-3	1	0	0	0	0	1
at S. Dakota St.	7	2-2	0-0	1-2	0-3-3	2	0	0	0	0	5
TEXAS A&M	7	0-0	0-0	0-0	0-1-1	1	0	1	0	1	0
ALCORN ST.	16	2-4	0-0	1-1	4-3-7	2	1	0	1	0	5
HARTFORD	12	2-2	0-0	0-0	1-2-3	0	0	0	0	0	4
at Iowa	1	0-0	0-0	0-0	0-0-0	1	0	0	0	0	0
at Illinois	5	0-1	0-0	1-2	0-0-0	0	0	0	0	0	1
PURDUE	12	2-5	0-0	0-0	4-1-5	2	0	1	1	0	4
OHIO ST.	15	1-4	0-0	0-2	3-5-8	1	0	1	0	0	2
at Michigan St.	3	0-0	0-0	0-0	0-0-0	0	0	1	0	0	0
INDIANA	3	0-0	0-0	0-0	0-0-0	0	0	0	0	0	0
MINNESOTA	9	2-3	0-0	1-2	3-2-5	1	1	0	0	0	5
at Purdue	10	0-0	0-0	1-2	1-1-2	2	0	0	3	0	1
at Northwestern											
IOWA											
at Ohio State											
at Indiana											
WISCONSIN											
NORTHWESTERN											
at Nebraska											
MICHIGAN											



#12 Lindsey Spann

Fr. * G * 5-6 * Laurel, Md./Good Counsel

2013-14 Season Notes:

- ♦ Will miss 2013-14 campaign after tearing her right ACL in a practice during the summer.





#15 Kaliyah Mitchell

Fr. * G/F * 6-2 * Stone Mountain, Ga./Stephenson

2013-14 Season Notes:

- ♦ Sealed the win at Purdue (1/30) with a defensive rebound and hitting one of her two free throw attempts to make it a three-point game with less than two seconds remaining.
- ♦ Led the team in rebounds with 10, setting a career high for her Lady Lion career, and added six points and an assist in the win over Michigan State (1/19).
- ♦ Scored seven points, including a 5-of-6 effort from the free throw line, and added three boards, two assists and two steals in the win over Ohio State (1/16).
- ♦ Posted six points, six rebounds, one assist, one block and one steal versus Purdue (1/12).
- ♦ Recorded four points, six rebounds, two assists and two blocks in her Big Ten play debut against Iowa (1/5).
- ♦ Had six points and four rebounds in the win over Hartford (12/29).
- ♦ Drained five of her seven shots from the free throw line en route to seven points with three rebounds versus Alcorn State (12/22).
- ♦ Scored five points to go along with five rebounds and a career-high three steals against #4/5 Notre Dame (12/4).
- ♦ Was perfect from the field (2-for-2) and finished with six points in the victory over Illinois State (11/30).
- ♦ Grabbed six rebounds to compliment four points and an assists against Oregon State (11/29).
- ♦ Tallied 14 points to go along with eight rebounds and a steal in the win over Bucknell (11/20).
- ♦ Accounted for four points and six rebounds, including five on the offensive glass, versus Fordham (11/10).
- ♦ Connected of five of her eight shots from the field on the way to 11 points with six rebounds and a steal in the win over St. Francis (Pa.) (11/8).
- ♦ Nearly posted a double-double with nine points and 10 rebounds in the exhibition win over Lock Haven (10/27).

13-14 GAME-BY-GAME

OPPONENT	Min.	FG	3FG	FT	O-D-R	PF	A	TO	B	S	Pts
ST. FRANCIS	17	5-8	0-0	1-2	1-5-6	1	1	1	1	1	11
FORDHAM	21	1-4	0-0	2-4	5-1-6	0	1	1	0	0	4
UCONN	9	0-1	0-1	2-2	0-3-3	2	0	1	0	0	2
BUCKNELL	20	4-7	0-1	6-7	3-5-8	2	1	1	0	1	14
vs. Oregon St.	17	0-6	0-0	4-4	3-3-6	3	1	3	0	0	4
vs. Illinois St.	12	2-2	1-1	1-2	0-1-1	1	1	0	0	0	6
NOTRE DAME	20	2-4	0-1	1-2	1-4-5	3	0	1	0	3	5
at Georgetown	16	1-2	0-1	0-0	0-3-3	1	0	1	0	1	2
at S. Dakota St.	20	1-3	0-0	1-2	1-2-3	5	0	1	0	0	3
TEXAS A&M	15	0-1	0-1	4-4	0-1-1	1	0	0	0	1	4
ALCORN ST.	18	1-3	0-0	5-7	2-1-3	2	0	4	0	0	7
HARTFORD	18	3-5	0-0	0-0	2-2-4	5	0	0	0	0	6
at Iowa	24	1-3	0-0	2-4	1-5-6	4	2	2	2	0	4
at Illinois	7	0-1	0-0	0-0	0-3-3	2	1	1	0	0	0
PURDUE	14	3-5	0-0	0-0	1-5-6	2	1	1	1	1	6
OHIO ST.	21	1-2	0-0	5-6	1-2-3	1	2	0	0	2	7
at Michigan St.	16	1-2	0-0	4-6	2-8-10	2	1	0	0	0	6
INDIANA	16	0-4	0-1	2-2	0-2-2	3	1	1	0	0	2
MINNESOTA	10	0-6	0-1	0-0	2-1-3	1	1	0	0	0	0
at Purdue	8	1-3	0-0	1-4	1-3-4	2	2	0	0	0	3
at Northwestern											
IOWA											
at Ohio State											
at Indiana											
WISCONSIN											
NORTHWESTERN											
at Nebraska											
MICHIGAN											





#23 Ariel Edwards

Sr. * G/F * 6-3 * Elmont, N.Y./Christ the King

2013-14 Highlights:

- Has two double-doubles on the season.
- Surpassed the 800-point mark for her career against Indiana (1/22).
- Reached the 100-assist milestone with three helpers versus Illinois (1/9).
- Selected to the Big Ten Weekly Honor Roll on Jan. 20.

2013-14 Season Notes:

- Tied a season-high in field goal makes with nine, while scoring 21 points and chipping in six rebounds, four assists and two steals in the road victory over at Purdue (1/30).
- Poured in 16 points and grabbed five rebounds, while adding two assists in the victory over Minnesota (1/26).
- Was Penn State's most efficient player, shooting 6-of-8 from the field and 5-of-6 from the free throw line to score 18 points and added eight rebounds, four assists, three steals and a block in the win over Indiana (1/22).
- Scored 16 points on 6-of-12 shooting and chipped in six rebounds, two assists and a steal in the victory over Michigan State (1/19).
- Posted her second double-double of the season and third of her career, scoring 13 points and leading the team with 10 rebounds in the victory over Ohio State (1/16).
- Had 12 points, six rebounds, four assists, two blocks and a steal against Purdue (1/12).
- Turned in her second double-double of her career with 20 points and 11 rebounds, while shooting an efficient 7-of-12 from the field and 6-of-7 from the charity stripe against Illinois (1/9).
- Scored 11 points while grabbing three rebounds and dishing out two assists in the Big Ten opening win over Iowa (1/5).
- Chipped in 15 points on 6-of-11 shooting to go along with seven rebounds and an assist against Hartford (12/29).
- Had 10 points with one assist and two steals in the win over Alcorn State (12/22).
- Posted 14 points with five boards and four assists in the victory over #20/24 Texas A&M (12/15).
- Matched a career-high with 24 points and set personal bests in blocks (4) and steals (4), while grabbing seven boards and dishing out two assists at South Dakota State (12/11).
- Reached double digits in scoring for the sixth time in eight games with 12 points and completed her performance with six rebounds, four assists and a steal in the win at Georgetown (12/8).
- Led the team with in scoring with 18 points on 7-of-12 shooting and chipped in three boards, two steals, an assist and a block against #4/5 Notre Dame (12/4).
- Nearly earned a double-double with 10 points and eight rebounds against Oregon State (11/29) in the Bahamas.
- Had 14 points to compliment seven rebounds and a career-high five assists in 21 minutes against Bucknell (11/20).
- Was 7-for-12 from the field en route to 17 points with four rebounds, four assists and two steals in the win over Fordham (11/10).
- Matched her uniform number with 23 points on 9-of-11 shooting from the field and added three steals and two assists in the season opener against St. Francis (Pa.) (11/8).
- Drained 7-of-10 shots from the field and was a perfect 7-for-7 from the free throw line en route to a game-high 21 points in the exhibition win over Lock Haven (10/27).

13-14 GAME-BY-GAME

OPPONENT	Min.	FG	3FG	FT	O-D-R	PF	A	TO	B	S	Pts
ST. FRANCIS	29	9-11	1-1	4-4	0-3-3	1	2	3	1	3	23
FORDHAM	22	7-12	1-2	2-2	3-1-4	2	4	1	0	2	17
UCONN	30	1-13	0-3	0-0	0-2-2	4	2	2	0	0	2
BUCKNELL	21	5-7	0-0	4-4	3-4-7	1	5	1	0	1	14
vs. Oregon St.	36	4-12	0-0	2-4	2-6-8	2	2	3	0	1	10
vs. Illinois St.	25	3-9	0-0	0-0	0-2-2	1	1	1	0	1	6
NOTRE DAME	36	7-12	1-4	3-3	0-3-3	2	1	1	1	2	18
at Georgetown	30	3-3	0-2	6-9	4-2-6	2	4	2	0	1	12
at S. Dakota St.	37	9-12	0-1	6-6	1-6-7	1	2	1	4	4	24
TEXAS A&M	32	5-13	0-1	4-4	0-5-5	4	4	1	0	0	14
ALCORN ST.	25	3-11	0-0	4-5	0-1-1	2	1	1	0	2	10
HARTFORD	33	6-11	0-0	3-3	2-5-7	0	1	1	0	0	15
at Iowa	26	5-15	0-1	1-1	1-2-3	4	2	0	0	0	11
at Illinois	37	7-12	0-0	6-7	2-9-11	1	3	4	0	0	20
PURDUE	29	4-18	0-0	4-5	3-3-6	2	4	2	2	1	12
OHIO ST.	29	6-16	0-0	1-1	4-6-10	2	3	3	0	0	13
at Michigan St.	39	6-12	0-1	4-6	2-4-6	2	2	0	0	1	16
INDIANA	34	6-8	1-1	5-6	2-6-8	2	4	4	1	3	18
MINNESOTA	32	6-13	1-1	3-4	1-4-5	2	2	1	0	0	16
at Purdue	33	9-21	1-1	2-5	3-3-6	3	4	2	0	2	21
at Northwestern											
IOWA											
at Ohio State											
at Indiana											
WISCONSIN											
NORTHWESTERN											
at Nebraska											
MICHIGAN											





#25 Peyton Whitted

Fr. * G/F * 6-3 * Suwanee, Ga./North Gwinnett

2013-14 Season Notes:

- ♦ Made two shots from the field for four points and hauled in two rebounds in the win over Minnesota (1/26).
- ♦ Scored a career-high nine points and grabbed a career-best 10 rebounds in the road victory against Illinois (1/9).
- ♦ Had then personal bests of eight points on 4-of-6 shooting and six rebounds in her first taste of Big Ten action in the win over Iowa (1/5).
- ♦ Accounted for five points, four rebounds and a pair of steals in the win over Hartford (12/29).
- ♦ Tallied a personal-best six points, all in the first half, with four rebounds, an assist, a block and a steal in the win over Alcorn State (12/22).
- ♦ Swatted a career-high three shots, hauled in three rebounds and added a steal at South Dakota State (12/11).
- ♦ Went 2-for-2 from the free throw line for two points and grabbed a defensive rebound in the win over Georgetown (12/8).
- ♦ Scored two points on an offensive rebound and reverse layup against Illinois State (11/30).
- ♦ Had three points and three rebounds against Fordham (11/10).
- ♦ Chipped in four points and three rebounds in the win over St. Francis (Pa.) (11/8).
- ♦ Connected on 4-of-7 shots from the field en route to 11 points in exhibition action against Lock Haven (10/27).

13-14 GAME-BY-GAME

OPPONENT	Min.	FG	3FG	FT	O-D-R	PF	A	TO	B	S	Pts
ST. FRANCIS	12	2-3	0-1	0-0	1-2-3	1	0	1	0	0	4
FORDHAM	10	0-2	0-1	3-4	2-1-3	3	0	0	1	0	3
UCONN	7	0-1	0-1	0-0	0-0-0	0	1	2	0	0	0
BUCKNELL	13	0-3	0-3	0-0	0-4-4	2	0	0	0	1	0
vs. Oregon St.	Did Not Play										
vs. Illinois St.	9	1-2	0-1	0-0	1-0-1	2	0	1	0	0	2
NOTRE DAME	4	0-0	0-0	0-0	0-0-0	1	0	1	0	0	0
at Georgetown	5	0-1	0-1	2-2	0-1-1	0	0	0	0	0	2
at S. Dakota St.	11	0-3	0-1	0-0	1-2-3	3	0	0	3	1	0
TEXAS A&M	6	0-0	0-0	1-2	0-2-2	2	1	1	0	0	1
ALCORN ST.	13	3-7	0-1	0-0	2-2-4	1	2	1	1	1	6
HARTFORD	18	2-4	0-1	1-2	2-2-4	2	0	1	0	2	5
at Iowa	15	4-6	0-1	0-0	4-2-6	3	2	2	0	0	8
at Illinois	24	2-3	0-0	5-5	1-9-10	4	0	1	0	0	9
PURDUE	2	0-0	0-0	0-0	0-0-0	1	0	0	0	0	2
OHIO ST.	10	1-4	0-1	0-0	3-0-3	1	0	3	0	2	2
at Michigan St.	2	0-0	0-0	0-0	0-0-0	1	0	0	0	0	0
INDIANA	9	0-1	0-0	1-2	2-2-4	4	0	2	0	0	1
MINNESOTA	13	2-5	0-0	0-0	1-1-2	1	0	0	0	1	4
at Purdue	15	0-0	0-0	0-0	0-1-1	4	0	1	0	0	0
at Northwestern											
IOWA											
at Ohio State											
at Indiana											
WISCONSIN											
NORTHWESTERN											
at Nebraska											
MICHIGAN											





#33 Maggie Lucas

Sr. * G * 5-10 * Narberth, Pa./Germantown Academy

2013-14 Highlights:

- 2013 Big Ten Preseason Player of the Year.
- On the Wade Trophy and Naismith Trophy Preseason Watch Lists.
- Selected to the Wooden Award Midseason Top 20 List.
- Recognized as the Big Ten Player of the Week (c-Jan. 28).
- Named to Big Ten Weekly Honor Roll (Nov. 12, Dec. 16).
- Named preseason All-America second team by the Associated Press and espnW.
- Is the fifth player in Penn State history to score 2,000 career points, joining Kelly Mazzante, Susan Robinson, Tyra Grant and Kahadeejah Herbert on the elite list.
- Is the 18th player in Big Ten history to reach the 2,000-point milestone.
- Second in school history and ninth in Big Ten history in scoring (2,259).
- Second in Big Ten and Penn State history in three-point field goals made (337).
- Just the second player in Big Ten history and 45th player in NCAA Division I history with 300 career three-pointers.
- Ranks 14th in program history in steals (213).
- Ranks seventh in Penn State history in field goals made (722).
- Ranks 17th in program history in assists (257).
- Is second in the NCAA in free throw percentage (.967) this season.
- Ranks tied for fourth on the Lady Lions all-time career free throws made list (478).
- Became the eighth player in Lady Lion history to attempt 500 free throws in her career (528).
- Surpassed the 250-assist milestone versus Minnesota (1/26).
- Had her school record for consecutive games with a three-pointer snapped at 45 contests against Alcorn State (12/22).
- Tied the school record for free throw percentage (min. 15 att.) in a game with a 16-for-16 night at the charity stripe against St. Francis (Pa.) (11/8). Ties the mark set by Jess Strom (15-15; Minnesota, 1/30/05) and Brianne O'Rourke (15-15; Duke, 12/2/07). It is the most attempts in school by someone with a perfect percentage from the free throw line.
- Named Junkanoo Jam MVP after averaging 21.0 points, 1.5 assists and 1.5 steals in two wins.
- Selected to the Big Ten weekly honor roll (12/30-1/5) after scoring 27 points in the win over Iowa.

2013-14 Season Notes:

- Shot 9-of-15 from the field, including three triples, on her way to 23 points, six assists, five rebounds and two steals in the win over Purdue (1/30).
- Went 7-of-15 from the field, 4-for-8 from beyond the arc and 7-of-8 from the free throw line to lead the Lady Lions in scoring with 25 points, while chipping in three rebounds, three assists and two steals in the win over Minnesota (1/26).
- Tied for the team-high in scoring with 18 points and added eight boards, two assists and a steal in the win over Indiana (1/22).
- Had 18 points on seven made field goals and chipped in five rebounds, five assists and three steals in the home win over Ohio State (1/16).
- Scored a team-high 17 points and added seven rebounds, a steal and an assist versus Purdue (1/12).
- Led the team in scoring with 24 points, including a 10-for-10 effort from the free throw line and four triples, and added two rebounds and a steal in the win over Illinois (1/9).
- Poured in 27 points, including four makes from distance and seven from the charity stripe while adding two steals in the Big Ten opening win over Iowa (1/5).
- Posted her second perfect performance from the free throw line with 10 or more attempts on the season, going 11-for-11 from the charity stripe en route to 19 points against Alcorn State (12/22).
- Led the Lady Lions in scoring with 26 points on 10-of-20 shooting from the field and a perfect 5-of-5 display from the free throw line and added four rebounds, two steals and an assist in the win over #20/24 Texas A&M (12/15).
- Scored 20 points and grabbed two rebounds at South Dakota State (12/11).
- Scored a game-high 30 points, hauled in five rebounds, dished out four assists and had three steals in the road victory over Georgetown (12/8).
- Chipped in a game-high 25 points to go along with three assists in the win over Illinois State (11/30).
- Tallied 18 points, including 14 in the second half, with five steals against top-ranked UConn (11/17).
- Hit four three-pointers and finished with 23 points with five rebounds against Fordham (11/10).
- Connected on all 16 of her free throws en route to a game-high 33 points in the win over St. Francis (Pa.) (11/8). Also had eight rebounds, five assists and five steals in 31 minutes of action.
- Had 19 points, four assists and three steals in the exhibition win over Lock Haven (10/27).

13-14 GAME-BY-GAME

OPPONENT	Min.	FG	3FG	FT	O-D-R	PF	A	TO	B	S	Pts
ST. FRANCIS	31	8-18	1-2	16-16	1-7-8	2	5	3	0	5	33
FORDHAM	29	7-14	4-6	5-5	1-4-5	2	1	1	0	1	23
UCONN	38	6-17	4-10	2-3	0-0-0	2	1	4	0	5	18
BUCKNELL	25	6-17	1-7	4-4	1-3-4	1	1	2	0	1	17
vs. Oregon St.	35	4-13	2-6	7-7	0-5-5	0	0	5	0	1	17
vs. Illinois St.	29	7-15	2-7	9-9	0-1-1	3	3	4	0	2	25
NOTRE DAME	29	1-8	1-2	4-4	0-1-1	5	1	4	1	0	29
at Georgetown	37	10-21	5-12	5-6	1-4-5	2	4	4	0	3	30
at S. Dakota St.	32	7-21	2-7	4-4	0-2-2	3	0	3	0	0	20
TEXAS A&M	36	10-20	1-5	5-5	1-3-4	3	1	3	0	2	26
ALCORN ST.	26	4-16	0-2	11-11	2-3-5	0	4	3	0	1	19
HARTFORD	36	7-22	0-5	4-4	0-5-5	1	2	3	0	2	18
at Iowa	40	8-20	4-10	7-8	0-3-3	0	0	7	0	2	27
at Illinois	34	5-14	4-11	10-10	0-2-2	3	0	4	0	1	24
PURDUE	40	6-15	2-5	3-3	0-7-7	2	1	3	0	1	17
OHIO ST.	34	7-18	1-4	3-3	0-5-5	0	5	2	0	3	18
at Michigan St.	38	5-19	2-7	4-4	0-4-4	1	1	2	0	2	16
INDIANA	31	6-19	2-7	4-4	1-7-8	0	2	4	0	1	18
MINNESOTA	32	7-15	4-8	7-8	0-3-3	3	3	2	0	2	25
at Purdue	40	9-15	3-7	2-2	0-5-5	2	6	2	0	2	23
at Northwestern											
IOWA											
at Ohio State											
at Indiana											
WISCONSIN											
NORTHWESTERN											
at Nebraska											
MICHIGAN											

history

Maggie's Career Rankings:

PENN STATE

- Scoring - 2nd (2,259)
- Field Goals Made - 7th (722)
- Field Goals Attempted - 4th (1,707)
- Three-Point Field Goals Made - 2nd (337)
- Three-Point Attempts - 2nd (805)
- Three-Point Field Goal Pct. - 3rd (.419)
- Free Throws Made - T-4th (478)
- Free Throw Attempts - 7th (528)
- Free Throw Percentage - 1st (.905)
- Steals - 14th (213)
- Assists - 17th (257)

BIG TEN

- Scoring - 9th
- Three-Point Field Goals Made - 2nd
- Three-Point Attempts - 2nd
- Three-Point Field Goal Percentage - 3rd
- Free Throw Percentage - 1st

NCAA

- Free Throw Percentage - 8th
- Three-Point Field Goals Made - T-21st





#35 Sierra Moore

RS-So. * G * 5-11 * Hanover, Pa./Delone Catholic (Duke)

2013-14 Season Notes:

- ♦ Will sit out the 2013-14 season due to NCAA transfer rules after transferring from Duke.

2012-13 Season (at Duke):

- ♦ Played in 25 games in her rookie campaign and averaged 2.5 points and 1.0 rebounds per game for the Blue Devils.
- ♦ Tallied 12 assists and 11 blocks in 2012-13 .. Shot 44.8% (26-58) from the field.
- ♦ Chipped in five points, two rebounds and an assists against Clemson (1/10).
- ♦ Notched four points and a rebound in her first career ACC game against Boston College (1/6).
- ♦ Had eight points and two assists versus Monmouth (12/30).
- ♦ Posted a 10-point, three-assist effort against Cal State-Bakersfield (12/21).
- ♦ Made all three of her shots from the field en route to six points with a block versus Xavier (11/25).
- ♦ Scored six points and had two rebounds in the win over Valparaiso (11/23).
- ♦ Tallied seven points and five rebounds against Iona (11/18).
- ♦ Accounted for six points, three rebounds and a pair of steals in her first collegiate game against Presbyterian (11/17).

High School:

- ♦ Was the 21st-rated player by Blue Star Report, 26th by Peach State Hoops and 49th by ESPN HoopGurlz as a senior in high school.
- ♦ Garnered Gatorade Player of the Year and Associated Press Class AA Player of the Year honors in the state of Pennsylvania as a high school senior year.
- ♦ Was a McDonald's High School All-American in 2011-12.
- ♦ Took home *Parade Magazine* All-America honors as a senior.
- ♦ Four-time *Gettysburg Times* All-Area Player of the Year.
- ♦ Was first team All-State in 2011 and 2010 and was a third team honoree in 2009.
- ♦ Holds the York-Adams Interscholastic Athletic Association (YAIAA) scoring record with 2,595 points at Delone Catholic.
- ♦ Accounted for 1,031 rebounds, 432 assists, 360 steals and 150 blocks for the Squirettes.
- ♦ As a senior, averaged 24.7 points, 3.9 assists, 9.4 rebounds, 2.6 steals and 1.2 blocks to lead Delone Catholic to a 23-6 record and an appearance in the PIAA state quarterfinals.
- ♦ Was also a track standout, finishing in the Top 10 in the State Championships in the 200-meters (7th in 2009 and 2010) and 4x100 relay (4th in 2009).

Personal:

- ♦ Full name is Sierra Grace Moore.
- ♦ Born January 23, 1994 in Ellicott City, Maryland.
- ♦ Parents are Edwin and Jillda Moore.
- ♦ Has one brother, Devon (16).
- ♦ Father, Edwin, played basketball at Millersville (Pa.) from 1984-87.
- ♦ Mother, Jillda, coached the Delone Catholic High School girls' basketball team from 2003-05.
- ♦ Aunt, Jodi, attended Penn State.

Nine-Time Big Ten Champions • Two-Time Big Ten Tournament Champions • 2000 NCAA Final Four • 24 NCAA Tournament Appearances





#41 Jenny DeGraaf

Fr. * G/F * 6-1 * Springboro, Ohio/Springboro

2013-14 Season Notes:

- ♦ Came off the bench to score four points on 2-of-4 shooting in the win over Minnesota (1/26).
- ♦ Matched her career high in points with five with two made field goals, including her second trey of the season in the win over Ohio State (1/16).
- ♦ Knocked down her first collegiate three-pointer and finished with a season-best five points in the win over Alcorn State (12/22).
- ♦ Scored her first collegiate points on a jumper from the corner against Bucknell (11/20).
- ♦ Also had two assists against the Bison.
- ♦ Pulled in two rebounds against Fordham (11/10).
- ♦ Had two rebounds against St. Francis (Pa.) (11/8).
- ♦ Scored four points and had two blocks in the exhibition game against Lock Haven (10/27).

13-14 GAME-BY-GAME

OPPONENT	Min.	FG	3FG	FT	O-D-R	PF	A	TO	B	S	Pts
ST. FRANCIS	8	0-2	0-1	0-0	1-1-2	1	2	0	0	0	0
FORDHAM	9	0-1	0-0	0-0	0-2-2	0	0	0	0	0	0
UCONN	Did Not Play										
BUCKNELL	11	1-3	0-2	0-0	0-1-1	2	2	1	0	0	2
vs. Oregon St.	Did Not Play										
vs. Illinois St.	4	0-1	0-0	0-0	0-0-0	1	0	1	0	0	0
NOTRE DAME	Did Not Play										
at Georgetown	Did Not Play										
at S. Dakota St.	Did Not Play										
TEXAS A&M	Did Not Play										
ALCORN ST.	12	2-3	1-1	0-0	0-1-1	0	0	0	0	1	5
HARTFORD	2	0-0	0-0	0-0	0-0-0	0	0	0	0	0	0
at Iowa	Did Not Play										
at Illinois	1	0-0	0-0	0-0	0-0-0	0	0	0	0	0	0
PURDUE	Did Not Play										
OHIO ST.	3	2-3	1-1	0-0	0-0-0	0	0	0	0	0	5
at Michigan St.	Did Not Play										
INDIANA	8	0-2	0-0	0-0	1-0-1	0	0	1	0	0	0
MINNESOTA	6	2-4	0-2	0-0	0-0-0	0	0	0	0	0	4
at Purdue	2	0-0	0-0	0-0	0-0-0	0	0	0	0	0	0
at Northwestern	Did Not Play										
IOWA	Did Not Play										
at Ohio State	Did Not Play										
at Indiana	Did Not Play										
WISCONSIN	Did Not Play										
NORTHWESTERN	Did Not Play										
at Nebraska	Did Not Play										
MICHIGAN	Did Not Play										





#44 Tori Waldner

Jr. * F * 6-5 * Milton, Ga./Milton

2013-14 Highlights:

- Ranks 15th in program history in blocked shots (76).
- Had a streak of 12-straight games with at least one block (11/10-1/5).
- Reached the 200-rebound milestone for her career at South Dakota State (12/11).
- Made her first career start in the season-opener against St. Francis (Pa.) (11/8).

2013-14 Season Notes:

- Connected on two shots from the field and two free throws for six points and grabbed five boards while dishing out two assists in the win over Minnesota (1/26).
- Tied her career high with 11 points on 4-of-6 shooting from the field and recorded four rebounds, two assists, a block and a steal in the win over Indiana (1/22).
- Posted a stat line of eight points, eight rebounds, two assists, a block and a steal against Purdue (1/12).
- Set a career high for points in a Big Ten game with 10 and added eight rebounds, two steals and a block in the Big Ten opening win over Iowa (1/5).
- Tallied six points and four rebounds in seven minutes of action versus Hartford (12/29).
- Snagged a game-best 10 rebounds and blocked four shots in the win over Alcorn State (12/22).
- Hauled in a career-high 11 boards, pacing the Lady Lions in rebounds for the third-straight game, and recorded four points, three blocks and a steal in the victory over #20/24 Texas A&M (12/15).
- Led the team in rebounding with nine boards and added eight points, two blocks and a steal at South Dakota State (12/11).
- Grabbed a then season-high 10 rebounds, leading the team in the category for the first time this season. Added four points, three blocks and an assist in the win over Georgetown (12/8).
- Tallied seven points, three rebounds, an assist, a block and a steal against Notre Dame (12/4).
- Dished out a career-high five assists against Illinois State (11/30).
- Was 5-for-7 from the field and finished with 10 points for her second career and second-straight double-digit scoring performance in the win over Bucknell (11/20).
- Had a career-high 11 points to go along with seven rebounds and two blocked shots in a personal-best 28 minutes against #1 Connecticut (11/17).
- Tallied two points, three rebounds and a block versus Fordham (11/10).
- Notched three points and three rebounds in the season-opening win over St. Francis (Pa.) (11/8).
- Had six points and six boards against Lock Haven in exhibition action (10/27).

13-14 GAME-BY-GAME

OPPONENT	Min.	FG	3FG	FT	O-D-R	PF	A	TO	B	S	Pts
ST. FRANCIS	18	1-2	0-0	1-2	1-2-3	3	0	3	0	0	3
FORDHAM	13	1-6	0-0	0-0	1-2-3	0	0	0	1	0	2
UCONN	28	4-7	1-2	2-4	2-5-7	3	1	1	2	0	11
BUCKNELL	21	5-7	0-0	0-0	0-6-6	2	1	1	2	0	10
vs. Oregon St.	25	1-4	0-0	1-2	1-3-4	2	1	0	1	1	3
vs. Illinois St.	18	0-2	0-0	0-0	1-5-6	1	5	1	1	0	0
NOTRE DAME	21	3-6	0-0	1-2	0-3-3	4	1	1	1	1	7
at Georgetown	30	2-6	0-0	0-1	1-9-10	3	1	2	3	0	4
at S. Dakota St.	28	3-8	0-0	2-2	2-7-9	3	0	2	2	1	8
TEXAS A&M	33	1-6	0-0	2-5	2-9-11	2	0	0	3	2	4
ALCORN ST.	20	1-1	0-0	0-0	2-8-10	3	2	0	4	1	2
HARTFORD	7	3-5	0-0	0-0	3-1-4	4	0	0	1	0	6
at Iowa	28	5-7	0-0	0-0	1-7-8	4	0	1	1	2	10
at Illinois	18	1-1	0-0	0-0	2-2-4	1	0	1	0	0	2
PURDUE	27	3-6	0-0	2-2	4-4-8	4	2	1	1	1	8
OHIO ST.	12	1-5	0-1	0-0	1-0-1	0	0	1	1	0	2
at Michigan St.	20	1-3	0-0	0-0	0-8-8	4	0	1	1	0	2
INDIANA	22	4-6	0-0	3-5	2-2-4	4	2	2	1	1	11
MINNESOTA	25	2-6	0-0	2-2	2-3-5	3	2	2	0	0	6
at Purdue	14	0-4	0-0	0-0	2-2-4	3	1	0	0	1	0
at Northwestern											
IOWA											
at Ohio State											
at Indiana											
WISCONSIN											
NORTHWESTERN											
at Nebraska											
MICHIGAN											



#15/13 Penn State 102, Lock Haven 51

Exhibition Game * Oct. 27, 2013 * University Park, Pa.

Lock Haven 51 • 0-0

#	Player	Total		3-Ptr		Rebounds		PF	TP	A	TO	Blk	Stl	Min
		FG	FGA	FG	FGA	Off	Def							
15	LANE, Sami	* 3-14	1-3	1-2	0	1	2	8	2	5	0	1	34	
21	McDANIEL, Syvae	* 1-2	0-0	1-2	5	2	7	3	3	1	0	0	29	
24	MOYER, Marrysa	* 5-14	2-4	5-10	1	6	7	3	17	2	3	0	37	
30	McDANIEL, Rachael	* 3-11	1-5	0-0	0	1	1	2	7	0	4	1	19	
32	GILDEA, Hannah	* 1-6	0-1	2-4	1	2	3	4	0	1	0	0	26	
01	HEYWARD, Shaleta	0-1	0-1	0-0	0	0	0	1	0	0	0	0	3	
02	RYAN, Kelsey	0-0	0-0	2-2	2	0	2	1	2	1	0	0	4	
04	WARD, Marissa	0-2	0-0	0-0	1	0	1	0	0	1	0	0	2	
23	HILLIARD, JJ	1-6	0-3	8-9	1	0	1	0	10	0	3	0	15	
25	BREHONY, Alex	0-2	0-0	0-0	0	1	1	0	0	1	0	0	14	
02	MORSE, Sydney	0-2	0-0	0-2	0	2	2	4	0	1	0	0	13	
44	FARMERY, Dakota	0-0	0-0	0-0	0	1	1	1	0	0	0	0	4	
Team					5	4	9			1				
Totals		14-60	4-17	19-31	16	20	36	24	51	7	19	1	200	

FG % 1st Half: 7-27 25.9% 2nd half: 7-33 21.2% Game: 14-60 23.3%
 3FG % 1st Half: 0-2 0.0% 2nd half: 4-15 26.7% Game: 4-17 23.5%
 FT % 1st Half: 11-19 57.9% 2nd half: 8-12 66.7% Game: 19-31 61.3%

Penn State 102 • 0-0

#	Player	Total		3-Ptr		Rebounds		PF	TP	A	TO	Blk	Stl	Min
		FG	FGA	FG	FGA	Off	Def							
01	Agee, Candice	* 3-9	0-0	0-0	6	2	8	2	6	0	3	1	0	17
02	Taylor, Dara	* 4-10	0-2	1-1	3	3	6	2	9	6	1	0	2	27
23	Edwards, Ariel	* 7-10	0-0	7-7	1	4	5	0	21	2	1	0	2	23
33	Lucas, Maggie	* 4-11	3-8	8-8	0	4	4	0	19	4	1	1	3	21
44	Waldner, Tori	* 2-4	0-0	2-2	5	1	6	3	6	0	2	1	0	12
05	East, Talia	3-4	0-0	1-2	1	2	3	1	7	0	1	0	0	13
10	Sevillian, Keke	1-6	0-1	2-2	0	0	0	3	4	2	1	0	1	16
11	Harris, Alex	0-1	0-0	2-3	1	6	7	2	2	1	1	2	0	17
15	Mitchell, Kaliyah	3-5	0-1	3-6	3	7	10	4	9	1	3	1	2	15
20	Alston, Infiniti	2-2	0-0	0-1	2	1	3	2	4	0	1	2	0	7
25	Whitted, Peyton	4-7	1-3	2-2	1	1	2	1	11	1	0	0	2	19
41	DeGraaf, Jenny	2-6	0-0	0-0	0	2	2	1	4	0	0	2	0	13
Team					2	1	3							
Totals		35-75	4-15	28-34	25	34	59	21	102	17	15	10	12	200

FG % 1st Half: 17-43 39.5% 2nd half: 18-32 56.3% Game: 35-75 46.7%
 3FG % 1st Half: 3-10 30.0% 2nd half: 1-5 20.0% Game: 4-15 26.7%
 FT % 1st Half: 16-17 94.1% 2nd half: 12-17 70.6% Game: 28-34 82.4%

Officials: Michael McConnell, Shannon Feck, Kathy Ridilla
 Technical fouls: Lock Haven-McDANIEL, Syvae. Penn State-None.
 Attendance: 3443

Notable

- Senior guard/forward **Ariel Edwards** registered 21 points to pace the Lady Lions. She scored 14 of her game-best 21 points in the first half.
- Freshman **Peyton Whitted** also reached double figures with 11 points on 4-for-7 shooting.
- Fellow freshman **Kaliyah Mitchell** nearly tallied a double-double with nine points and 10 boards in 15 minutes of action.

#15/13 Penn State 78, Fordham 61

Game #2 * Nov. 10, 2013 * University Park, Pa.

Fordham 61 • 1-1

#	Player	Total		3-Ptr		Rebounds		PF	TP	A	TO	Blk	Stl	Min
		FG	FGA	FG	FGA	Off	Def							
01	Rooney, Erin	* 5-14	2-4	8-10	1	5	6	4	20	3	4	0	1	40
11	Tapiro, Emily	* 2-3	0-0	2-2	0	2	2	3	6	0	2	0	0	15
24	Clark, Samantha	* 4-10	2-4	0-0	1	2	3	4	10	3	0	2	0	22
25	Missry, Hannah	* 2-8	2-8	0-0	1	3	4	2	6	1	0	0	0	19
42	Corning, Abigail	* 2-8	0-2	0-0	4	6	10	5	4	7	7	0	2	37
03	Gjerkes, Alina	1-9	0-1	3-4	1	1	2	0	5	0	1	0	1	15
12	Nwachukwu, Mary	2-3	0-0	2-2	1	1	2	1	6	0	1	0	0	16
14	Padovano, Danielle	2-4	0-1	0-0	0	1	1	0	4	0	1	0	1	18
22	Burns, Danielle	0-4	0-0	0-0	1	1	2	3	0	0	0	0	2	16
23	Gibson, Khadijah	0-0	0-0	0-0	0	0	0	0	0	0	0	0	0	2
Team					3	2	5							
Totals		20-59	6-20	15-18	13	24	37	22	61	14	16	2	7	200

FG % 1st Half: 9-27 33.3% 2nd half: 11-32 34.4% Game: 20-59 33.9%
 3FG % 1st Half: 3-11 27.3% 2nd half: 3-9 33.3% Game: 6-20 30.0%
 FT % 1st Half: 7-8 87.5% 2nd half: 8-10 80.0% Game: 15-18 83.3%

Penn State 78 • 2-0

#	Player	Total		3-Ptr		Rebounds		PF	TP	A	TO	Blk	Stl	Min
		FG	FGA	FG	FGA	Off	Def							
01	Agee, Candice	* 3-5	0-0	2-6	2	5	7	2	8	0	2	0	0	15
02	Taylor, Dara	* 5-14	2-4	0-0	0	2	2	5	12	2	2	1	2	22
23	Edwards, Ariel	* 7-12	1-2	2-2	3	1	4	2	17	4	1	0	2	22
33	Lucas, Maggie	* 7-14	4-6	5-5	1	4	5	2	23	1	1	0	1	29
44	Waldner, Tori	* 1-6	0-0	0-0	1	2	3	0	2	0	0	1	0	13
05	East, Talia	2-3	0-0	2-2	2	0	2	2	6	2	1	0	0	17
10	Sevillian, Keke	1-4	1-3	0-0	0	2	2	3	3	1	2	0	0	17
11	Harris, Alex	0-2	0-0	0-0	0	6	6	1	0	1	2	1	1	22
15	Mitchell, Kaliyah	1-4	0-0	2-4	5	1	6	0	4	1	1	0	0	21
20	Alston, Infiniti	0-0	0-0	0-0	0	0	0	1	0	0	1	0	0	3
25	Whitted, Peyton	0-2	0-1	3-4	2	1	3	3	3	0	0	1	0	9
41	DeGraaf, Jenny	0-1	0-0	0-0	0	2	2	0	0	0	0	0	0	9
Team					5	1	6							
Totals		27-67	8-16	16-23	21	27	48	21	78	12	14	4	6	200

FG % 1st Half: 14-32 43.8% 2nd half: 13-35 37.1% Game: 27-67 40.3%
 3FG % 1st Half: 5-10 50.0% 2nd half: 3-6 50.0% Game: 8-16 50.0%
 FT % 1st Half: 5-6 83.3% 2nd half: 11-17 64.7% Game: 16-23 69.6%

Officials: Bryan Enterline, Rachelle Jones, Joe Vaszly
 Technical fouls: Fordham-None. Penn State-None.
 Attendance: 3834

Score by periods	1st	2nd	Total
Fordham	28	33	61
Penn State	38	40	78

Last FG - FOR 2nd-01:32, PSU 2nd-05:01.
 Largest lead - FOR None, PSU by 27 2nd-05:01.

Score tied - 1 time.
 Lead changed - 0 times.

Notable

- Maggie Lucas** passes Michigan State's Lindsay Bowen (2003-06) for second place on the Big Ten's career three-pointers list (297).
- Sophomore center **Candice Agee** tied her career high with eight points.
- This is the eighth consecutive 2-0 start for the Lady Lions.
- PSU extended its non-con home court to 15 games, tied for the 2nd-longest streak in program history.

#15/13 Penn State 117, St. Francis (Pa.) 77

Game #1 * Nov. 8, 2013 * University Park, Pa.

St. Francis (Pa.) 77 • 0-1

#	Player	Total		3-Ptr		Rebounds		PF	TP	A	TO	Blk	Stl	Min
		FG	FGA	FG	FGA	Off	Def							
10	TAYLOR, Brooklyn	* 1-11	1-11	1-2	0	5	5	4	4	3	2	0	0	25
12	BROCK, Aisha	* 3-9	0-4	3-3	1	1	2	3	9	5	3	0	0	22
22	HAYWARD, Alexa	* 7-14	6-12	0-0	1	1	2	4	20	1	1	0	1	18
40	WILLIAMS, Alli	* 3-16	1-6	7-11	2	3	5	2	14	0	2	0	4	32
05	PHILLIPS, Hope	* 0-2	0-2	0-2	1	2	3	4	0	0	1	0	0	16
42	BLAINE, Erin	3-4	0-1	4-6	0	0	0	3	10	0	1	0	2	17
11	STOKES, Shaqela	0-5	0-1	0-0	0	1	1	4	0	0	1	0	1	16
14	ALLISON, Taylor	0-2	0-2	0-0	0	0	0	1	1	0	0	0	0	2
20	MURPHY, Bridget	2-4	2-2	0-0	0	1	1	2	6	1	6	0	1	16
24	THOMPSON, Allison	0-1	0-0	0-0	0	0	0	0	1	0	0	0	0	4
31	KEEGAN, Rebecca	1-1	0-0	0-0	1	3	4	1	2	0	0	0	0	13
50	BETHEL, Samiah	5-6	0-1	2-5	2	1	3	3	12	2	6	1	1	19
Team					6	1	7							
Totals		25-75	10-42	17-29	14	19	33	32	77	12	30	2	10	200

FG % 1st Half: 12-35 34.3% 2nd half: 13-40 32.5% Game: 25-75 33.3%
 3FG % 1st Half: 4-20 20.0% 2nd half: 6-22 27.3% Game: 10-42 23.8%
 FT % 1st Half: 10-18 55.6% 2nd half: 7-11 63.6% Game: 17-29 58.6%

Penn State 117 • 1-0

#	Player	Total		3-Ptr		Rebounds		PF	TP	A	TO	Blk	Stl	Min
		FG	FGA	FG	FGA	Off	Def							
01	Agee, Candice	* 3-5	0-0	1-1	2	1	3	3	7	1	3	0	1	11
02	Taylor, Dara	* 4-8	0-1	6-8	0	1	1	2	14	6	3	1	3	22
23	Edwards, Ariel	* 9-11	1-1	4-4	0	3	3	1	23	2	1	0	3	2

#15/14 Penn State 92, Bucknell 49

Game #4 * Nov. 20, 2013 * University Park, Pa.

Bucknell 49 • 1-3

#	Player	Total		3-Ptr		Rebounds			PF	TP	A	TO	Blk	Stl	Min
		FG-FGA	FT-FTA	FG-FGA	FT-FTA	Off	Def	Tot							
11	McGurk, Megan	* 2-11	2-7	3-4	0	2	2	2	9	2	4	0	0	0	27
12	DeBoer, Claire	* 4-4	2-4	0-0	2	2	3	4	1	0	1	1	1	31	
15	Romine, Shelby	* 3-10	0-5	0-0	2	3	5	3	6	3	6	0	2	31	
34	Jones, Sheaira	* 1-3	0-1	0-0	0	0	0	3	2	2	0	0	2	15	
44	Dotson, Audrey	* 3-9	1-4	6-6	6	6	12	4	13	2	0	0	3	35	
04	O'Bryan, Claire Maree	0-3	0-1	1-3	0	3	3	5	1	0	3	1	1	14	
10	Henning, Alex	4-9	1-2	1-1	1	1	2	1	9	0	1	0	0	22	
13	Sneed, Jordan	0-0	0-0	0-0	0	0	0	0	0	0	0	0	0	1	
23	Wilk, Tara	0-1	0-0	0-0	0	0	0	1	0	0	0	0	0	2	
31	Harris, Katherine	0-2	0-1	0-0	0	0	0	0	0	0	2	0	0	9	
35	Impellizzeri, Micki	0-2	0-0	2-4	0	0	0	2	0	0	0	0	0	8	
41	Swart, Sune	0-0	0-0	3-6	0	1	1	2	0	1	0	0	0	3	
50	Purnell, Stephanie	0-1	0-1	0-0	1	0	1	0	0	0	0	0	0	2	
	Team			1	3	4				3					
	Totals	14-55	4-22	17-28	11	21	32	24	49	10	20	2	9	200	

FG % 1st Half: 5-25 20.0% 2nd half: 9-30 30.0% Game: 14-55 25.5%
 3FG % 1st Half: 1-7 14.3% 2nd half: 3-15 20.0% Game: 4-22 18.2%
 FT % 1st Half: 12-15 80.0% 2nd half: 5-13 38.5% Game: 17-28 60.7%

Penn State 92 • 3-1

#	Player	Total		3-Ptr		Rebounds			PF	TP	A	TO	Blk	Stl	Min
		FG-FGA	FT-FTA	FG-FGA	FT-FTA	Off	Def	Tot							
02	Taylor, Dara	* 2-9	0-2	0-1	0	1	1	1	4	7	4	0	6	25	
05	East, Talia	* 1-3	0-0	0-0	2	2	4	5	2	1	3	0	0	10	
23	Edwards, Ariel	* 5-7	0-0	4-4	3	4	7	1	14	5	1	0	1	21	
33	Lucas, Maggie	* 6-17	1-7	4-4	1	3	4	1	17	1	2	0	1	25	
44	Waldner, Tori	* 5-6	0-0	0-0	0	6	6	5	10	1	2	0	0	21	
01	Agee, Candice	7-10	0-0	2-2	5	1	6	2	16	1	1	2	0	21	
10	Sevillian, Keke	1-3	1-3	2-2	0	1	1	1	5	1	0	0	0	9	
11	Harris, Alex	3-3	0-0	2-5	3	8	11	3	8	0	1	2	0	20	
15	Mitchell, Kaliyah	4-7	0-1	6-7	3	5	8	2	14	1	1	0	1	20	
20	Alston, Infiniti	0-0	0-0	0-0	0	0	0	1	0	0	0	0	0	4	
25	Whitted, Peyton	0-3	0-3	0-0	0	4	4	2	0	0	0	1	1	13	
41	DeGraaf, Jenny	1-3	0-2	0-0	0	1	1	2	2	2	1	0	0	11	
	Team			1	2	3									
	Totals	35-71	2-18	20-25	18	38	56	26	92	20	16	6	10	200	

FG % 1st Half: 22-39 56.4% 2nd half: 13-32 40.6% Game: 35-71 49.3%
 3FG % 1st Half: 1-8 12.5% 2nd half: 1-10 10.0% Game: 2-18 11.1%
 FT % 1st Half: 8-11 72.7% 2nd half: 12-14 85.7% Game: 20-25 80.0%

Officials: John Whitson, Jennifer Rezac, Kevin Pethel
 Technical fouls: Bucknell-None. Penn State-None.
 Attendance: 3646

Score by periods	1st	2nd	Total
Bucknell	23	26	49
Penn State	53	39	92

Points in Paint: BUCKNELL 48, PSU 25
 Turnovers: BUCKNELL 25, PSU 16
 Fast Break Points: BUCKNELL 4, PSU 15
 Bench Points: BUCKNELL 15, PSU 45

Score tied - 1 time.
 Lead changed - 0 times.

Notable

- Sophomore center **Candice Agee** had a career-high 16 points, surpassing her previous personal mark of eight points, which happened on four occasions.
- Penn State had five double figure scorers for the first time since Dec. 2, 2013 against Fairleigh Dickinson.
- The 43-point margin of victory is the largest since defeating Wisconsin by 44 on Jan. 17, 2013.

#14/13 Penn State 72, Illinois State 60

Game #6 * Nov. 30, 2013 * Freeport, Bahamas

Illinois State 60 • 1-4

#	Player	Total		3-Ptr		Rebounds			PF	TP	A	TO	Blk	Stl	Min
		FG-FGA	FT-FTA	FG-FGA	FT-FTA	Off	Def	Tot							
03	CRUMP, Octavia	* 4-9	0-0	5-8	4	5	9	4	13	2	3	0	3	26	
04	NELSON, Chloe	* 2-13	1-6	5-8	0	1	1	4	10	5	5	0	2	38	
11	HALL, Stekara	* 2-8	2-3	0-4	1	2	3	5	6	1	4	0	0	27	
14	FOLEY, Alexis	* 9-22	6-12	0-0	1	3	4	4	24	1	3	1	1	37	
35	PUNI, Brianna	* 2-5	0-0	3-4	5	6	11	4	7	0	1	0	1	33	
21	BESS, Zenobia	0-1	0-0	0-0	2	1	3	0	0	1	2	0	1	14	
22	SEBERGER, Alison	0-0	0-0	0-0	0	0	0	0	0	0	0	0	0	3	
34	STEWART, Taylor	0-4	0-0	0-0	0	2	2	1	0	3	1	0	0	18	
32	GEHARDT, Kalyn	0-0	0-0	0-0	0	1	1	0	0	0	1	0	0	4	
	Team			5	3	8									
	Totals	19-62	9-21	13-24	18	24	42	22	60	13	20	1	8	200	

FG % 1st Half: 11-31 35.5% 2nd half: 8-31 25.8% Game: 19-62 30.6%
 3FG % 1st Half: 7-13 53.8% 2nd half: 2-8 25.0% Game: 9-21 42.9%
 FT % 1st Half: 5-6 83.3% 2nd half: 8-18 44.4% Game: 13-24 54.2%

Penn State 72 • 5-1

#	Player	Total		3-Ptr		Rebounds			PF	TP	A	TO	Blk	Stl	Min
		FG-FGA	FT-FTA	FG-FGA	FT-FTA	Off	Def	Tot							
02	Taylor, Dara	* 4-9	0-3	4-7	0	1	1	3	12	3	4	0	3	31	
05	East, Talia	* 2-4	0-0	0-1	4	7	11	3	4	1	4	2	1	28	
23	Edwards, Ariel	* 3-9	0-0	0-0	0	2	2	1	6	1	1	0	1	25	
33	Lucas, Maggie	* 7-15	2-7	9-9	0	1	1	3	25	3	4	0	2	29	
44	Waldner, Tori	* 0-2	0-0	0-0	1	5	6	1	0	5	1	1	0	18	
01	Agee, Candice	2-3	0-0	2-5	0	4	4	3	0	3	2	0	1	16	
10	Sevillian, Keke	2-4	1-1	0-0	0	1	1	1	5	0	1	0	0	10	
11	Harris, Alex	2-4	0-0	2-2	5	6	11	3	6	2	1	2	0	18	
15	Mitchell, Kaliyah	2-2	1-1	2-2	1	1	1	1	6	1	0	0	0	12	
25	Whitted, Peyton	1-2	0-1	0-0	1	0	1	2	2	0	1	0	0	9	
41	DeGraaf, Jenny	0-1	0-0	0-0	0	0	0	1	0	0	1	0	0	4	
	Team			1	3	4									
	Totals	25-55	4-13	18-26	12	31	43	22	72	17	22	7	8	200	

FG % 1st Half: 19-33 57.6% 2nd half: 6-22 27.3% Game: 25-55 45.5%
 3FG % 1st Half: 2-7 28.6% 2nd half: 2-6 33.3% Game: 4-13 30.8%
 FT % 1st Half: 4-9 44.4% 2nd half: 14-17 82.4% Game: 18-26 69.2%

Officials: Kathy Lynch, Angela Lewis, Tiffany Bird
 Technical fouls: Illinois State-None. Penn State-None.
 Attendance: 236

Score by periods	1st	2nd	Total
Illinois State	34	26	60
Penn State	44	28	72

Points in Paint: ILS 18, PSU 34
 Turnovers: ILS 28, PSU 17
 Fast Break Points: ILS 7, PSU 8
 Bench Points: ILS 0, PSU 25

Score tied - 1 time.
 Lead changed - 1 time.

Notable

- The Lady Lions won their second Junkanoo Jam championship with the first coming in 2003.
- Maggie Lucas** was selected as the Tournament MVP after averaging 21.0 points, 1.5 assists and 1.5 steals in two games.
- Dara Taylor** was named to the All-Tournament team.
- Tori Waldner** dished out a career-high five assists.

#14/13 Penn State 61, Oregon State 56

Game #5 * Nov. 29, 2013 * Freeport, Bahamas

Oregon State 56 • 4-0

#	Player	Total		3-Ptr		Rebounds			PF	TP	A	TO	Blk	Stl	Min
		FG-FGA	FT-FTA	FG-FGA	FT-FTA	Off	Def	Tot							
14	Gibson, Ali	* 2-6	0-2	4-6	1	1	2	5	8	0	5	0	2	25	
15	Weisner, Jamie	* 4-16	3-7	3-3	5	5	10	4	14	1	3	0	1	29	
21	Wiese, Sydney	* 1-6	1-5	1-2	0	1	1	3	4	6	3	0	2	34	
32	Hunter, Deyen	* 0-2	0-1	0-1	1	4	5	0	0	2	0	1	1	14	
44	Hamblin, Ruth	* 0-2	0-0	0-0	1	4	5	8	3	5	0	1	3	28	
02	Toure, Khadija	0-2	0-0	1-4	0	2	2	0	0	1	1	0	2	10	
04	Brown, Breanna	0-1	0-0	0-1	2	1	3	3	0	0	1	2	1	11	
05	Siegner, Samantha	5-11	2-3	2-2	2	5	7	0	14	3	3	1	1	25	
11	Hanson, Gabriella	1-1	0-0	0-0	1	0	1	0	2	0	1	0	0	1	
12	Orum, Kolbie	0-1	0-0	0-0	0	1	1	0	0	0	0	0	0	2	
24	Martin, Alyssa	3-8	1-5	2-3	0	2	2	0	9	2	5	0	0	21	
	Team			1	1	2									
	Totals	18-58	7-23	13-22	16	28	44	23	56	13	26	6	10	200	

FG % 1st Half: 9-31 29.0% 2nd half: 9-27 33.3% Game: 18-58 31.0%
 3FG % 1st Half: 4-14 28.6% 2nd half: 3-9 33.3% Game: 7-23 30.4%
 FT % 1st Half: 5-7 71.4% 2nd half: 8-15 53.3% Game: 13-22 59.1%

Penn State 61 • 3-1

#	Player	Total		3-Ptr		Rebounds			PF	TP	A	TO	Blk	Stl	Min
		FG-FGA	FT-FTA	FG-FGA	FT-FTA	Off	Def	Tot							
02	Taylor, Dara	* 4-10	0-0	2-2	0	1	1	4	10	6	5	0	3	29	
05	East, Talia	* 4-6	0-0	1-1	3	3	6	1	9	1	2	0	0	24	
23	Edwards, Ariel	* 4-12	0-0	2-4	2	6	8	2	10	2	3	0	1	36	
33	Lucas, Maggie	* 4-13	2-6	7-7	0	5	5	0	17	0	5	0	1	35	
44	Waldner, Tori	* 1-4	0-0	1-2	1	3	4	3	3	1	0	1	1	25	
01	Agee, Candice	2-8	0-0	2-2	3	2	5	4	6	1	0	1	0	16	
10	Sevillian, Keke	0-0	0-0	0-0	0	0	0	0	0	0	0	0	0	0	
11	Harris, Alex	1-5	0-0	0-4	2	4	6	1	2	0	2	0	1	18	
15	Mitchell, Kaliyah	0-6	0-0	4-4	3	3	6	3	4	1	3	0	0	17	
	Team			2	2	4									
	Totals	20-64	2-6	19-26	16	29	45	18	61	12	21	2	7	200	

FG % 1st Half: 7-29 24.1% 2nd half: 13-35 37.1% Game: 20-64 31.3%
 3FG % 1st Half: 1-2 50.0% 2nd half: 1-4 2

#11/10 Penn State 77, Georgetown 68

Game #8 * Dec. 8, 2013 * Washington, D.C.

Penn State 77 • 6-2

#	Player	Total		3-Ptr		Rebounds		PF	TP	A	TO	Blk	Stl	Min			
		FG-FGA	FG-FGA	FT-FTA	Off	Def	Off								Def		
02	Taylor, Dara	* 3-8	0-1	6-6	1	4	5	0	12	6	5	0	1	33			
05	East, Talia	* 4-8	0-0	2-2	2	3	5	4	10	2	1	0	1	19			
23	Edwards, Ariel	* 3-6	0-2	6-9	4	2	6	2	12	4	2	0	1	30			
33	Lucas, Maggie	* 10-21	5-12	5-6	1	5	6	2	30	4	0	3	3	37			
44	Waldner, Tori	* 2-6	0-0	0-1	1	9	10	3	4	1	2	3	0	30			
01	Agee, Candice	0-4	0-0	2-4	2	1	3	4	2	0	1	1	0	14			
10	Sevillian, Keke	1-1	0-0	0-0	0	0	0	0	2	0	0	0	0	5			
11	Harris, Alex	0-1	0-0	1-2	1	2	3	1	1	0	0	0	0	9			
15	Mitchell, Kaliyah	1-2	0-1	0-0	0	3	3	1	2	0	1	0	1	16			
20	Alston, Infiniti	0-1	0-0	0-0	0	0	0	2	0	0	0	0	0	2			
25	Whitted, Peyton	0-1	0-1	2-2	0	1	1	0	2	0	0	0	0	5			
Team					5	5				1							
Totals		24-59	5-17	24-32	12	34	46	19	77	17	19	4	7	200			
FG % 1st Half: 7-34 20.6%		2nd half: 17-25 68.0%		Game: 24-59 40.7%		3FG % 1st Half: 3-14 21.4%		2nd half: 2-3 66.7%		Game: 5-17 29.4%		FT % 1st Half: 11-15 73.3%		2nd half: 13-17 76.5%		Game: 24-32 75.0%	

Georgetown 68 • 5-3

#	Player	Total		3-Ptr		Rebounds		PF	TP	A	TO	Blk	Stl	Min			
		FG-FGA	FG-FGA	FT-FTA	Off	Def	Off								Def		
01	MCCORMICK, Katie	* 6-20	5-13	0-0	1	2	3	3	17	2	2	0	2	36			
11	WHITE, Andrea	* 3-11	0-0	1-4	5	3	8	5	7	5	3	0	7	33			
23	POWELL, Samisha	* 1-5	0-3	2-2	1	2	3	3	4	1	1	0	0	25			
24	WOODARD, Faith	* 3-13	0-2	4-6	3	2	5	4	10	3	1	2	0	33			
51	BUTLER, Natalie	* 4-8	0-0	4-7	0	9	9	4	12	1	6	0	0	33			
03	KING, Tyshell	1-4	1-2	2-2	2	0	2	1	5	1	3	0	0	18			
12	FREEDMAN, Kelyn	1-2	0-0	0-0	0	0	0	1	2	0	0	0	0	2			
13	MARTIN, Jade	2-3	2-3	0-0	1	2	3	2	6	1	1	0	0	8			
35	VITALIS, Dominique	2-3	0-0	1-1	2	1	3	1	5	1	1	0	0	12			
Team					1	3	4										
Totals		23-69	8-23	14-22	16	25	41	24	68	15	18	2	9	200			
FG % 1st Half: 7-30 23.3%		2nd half: 16-39 41.0%		Game: 23-69 33.3%		3FG % 1st Half: 2-6 33.3%		2nd half: 6-17 35.3%		Game: 8-23 34.8%		FT % 1st Half: 9-15 60.0%		2nd half: 5-7 71.4%		Game: 14-22 63.6%	

Officials: Dee Kantner, Angela Lewis, Tiara Cruise
 Technical fouls: Penn State-None, Georgetown-None.
 Attendance: 529

Score by periods	1st	2nd	Total
Penn State	28	49	77
Georgetown	25	43	68

Last FG - PSU 2nd-01:55, GU 2nd-00:18.
 Largest lead - PSU by 19 2nd-10:54, GU by 1 1st-12:10.

Points	In	Off	2nd	Fast	Bench
PSU	28	19	13	14	9
GU	20	14	2	18	

Score tied - 1 time.
 Lead changed - 2 times.

Notable

- Maggie Lucas became the fifth player in Penn State history to score 2,000 career points, joining Kelly Mazzante, Susan Robinson, Tyra Grant and Kahadeejah Herbert on the elite list.
- Lucas is also the 17th player in Big Ten history to reach 2,000 points.
- Tori Waldner pulled in 10 rebounds for the second double-digit rebounding game of her career.
- Lucas passed Tanisha Wright for fifth place on Penn State's career scoring list.

#12/12 Penn State 66, #20/24 Texas A&M 58

Game #10 * Dec. 15, 2013 * University Park, Pa.

Texas A&M 58 • 6-3

#	Player	Total		3-Ptr		Rebounds		PF	TP	A	TO	Blk	Stl	Min			
		FG-FGA	FG-FGA	FT-FTA	Off	Def	Off								Def		
01	Courtney Williams	* 4-10	0-2	3-6	3	6	9	5	11	0	6	0	0	34			
34	Jordan Jones	* 0-4	0-3	0-0	0	1	1	2	0	3	3	0	2	25			
23	Courtney Walker	* 7-20	2-4	4-4	1	3	4	4	20	0	5	1	2	37			
34	Karla Gilbert	* 1-5	0-0	0-2	3	7	10	3	2	0	4	2	0	22			
35	Achiri Ade	* 1-5	0-0	0-2	5	7	12	4	2	0	3	0	1	19			
11	Curtyce Knox	0-3	0-2	4-4	0	4	4	1	4	7	0	1	0	21			
12	Jada Terry	0-0	0-0	0-0	1	1	2	0	0	0	0	0	0	2			
13	Chelsea Jennings	0-1	0-0	0-0	0	0	0	0	0	0	0	0	0	1			
14	Kristen Grant	0-0	0-0	0-0	0	1	1	0	0	0	0	0	0	5			
15	Tori Scott	6-12	2-6	0-0	1	0	1	3	14	0	0	1	0	23			
23	Rachel Mitchell	1-4	0-0	3-4	1	2	3	2	5	0	1	1	1	11			
Team					4	4	8			2							
Totals		20-64	4-17	14-20	16	33	49	26	58	10	24	5	6	200			
FG % 1st Half: 10-35 28.6%		2nd half: 10-29 34.5%		Game: 20-64 31.3%		3FG % 1st Half: 2-13 15.4%		2nd half: 2-4 50.0%		Game: 4-17 23.5%		FT % 1st Half: 6-9 66.7%		2nd half: 8-11 72.7%		Game: 14-20 70.0%	

Penn State 66 • 7-3

#	Player	Total		3-Ptr		Rebounds		PF	TP	A	TO	Blk	Stl	Min			
		FG-FGA	FG-FGA	FT-FTA	Off	Def	Off								Def		
02	Taylor, Dara	* 2-12	0-0	2-2	2	2	4	2	6	3	2	0	1	34			
05	East, Talia	* 4-8	0-0	0-0	2	4	6	4	8	1	6	3	1	24			
23	Edwards, Ariel	* 5-13	1-1	4-4	0	5	5	4	14	4	1	0	0	32			
33	Lucas, Maggie	* 10-20	1-5	5-5	1	3	4	3	26	1	3	0	2	36			
44	Waldner, Tori	* 1-6	0-0	2-5	2	9	11	2	4	0	0	3	2	33			
01	Agee, Candice	0-4	0-0	3-4	2	1	3	4	3	0	2	0	0	13			
11	Harris, Alex	0-0	0-0	0-0	0	1	1	1	0	0	1	0	1	7			
15	Mitchell, Kaliyah	0-1	0-1	4-4	0	1	1	1	4	0	0	0	0	15			
25	Whitted, Peyton	0-0	0-0	1-2	0	2	2	2	1	1	0	0	0	6			
Team					2	2	4										
Totals		22-64	1-7	21-26	11	30	41	23	66	10	16	6	8	200			
FG % 1st Half: 11-30 36.7%		2nd half: 11-34 32.4%		Game: 22-64 34.4%		3FG % 1st Half: 0-3 0.0%		2nd half: 1-4 25.0%		Game: 1-7 14.3%		FT % 1st Half: 8-11 72.7%		2nd half: 13-15 86.7%		Game: 21-26 80.8%	

Officials: Tina Napier, Michael McConnell, Kevin Petteff
 Technical fouls: Texas A&M-None, Penn State-None.
 Attendance: 4777

Score by periods	1st	2nd	Total
Texas A&M	28	30	58
Penn State	30	36	66

Last FG - TAMU 2nd-00:24, PSU 2nd-01:48.
 Largest lead - TAMU by 8 1st-02:53, PSU by 12 1st-11:10.

Points	In	Off	2nd	Fast	Bench
TAMU	18	16	6	6	8
PSU	30	19	6	6	23

Score tied - 3 times.
 Lead changed - 2 times.

Notable

- The win marked the fifth consecutive season with a win over a ranked opponent for the Lady Lions.
- The victory was the 125th of Coquese Washington's career.
- Maggie Lucas moved third place in Penn State history and 14th place in Big Ten history in scoring with 2,054 career points
- Talia East moved into 15th place on Penn State's career blocks chart with her 70th career rejection.

South Dakota State 83, #12/12 Penn State 79

Game #9 * Dec. 11, 2013 * Brookings, S.D.

Penn State 79 • 6-3

#	Player	Total		3-Ptr		Rebounds		PF	TP	A	TO	Blk	Stl	Min			
		FG-FGA	FG-FGA	FT-FTA	Off	Def	Off								Def		
02	Taylor, Dara	* 8-14	0-2	3-4	1	1	2	2	19	5	1	0	2	37			
05	East, Talia	* 0-4	0-0	0-0	1	6	7	1	0	1	3	1	0	12			
23	Edwards, Ariel	* 9-12	1-1	6-6	1	6	7	1	24	2	1	4	4	37			
33	Lucas, Maggie	* 7-21	2-7	4-4	0	2	2	3	20	0	3	0	0	32			
44	Waldner, Tori	* 3-8	0-0	2-2	2	7	9	3	8	0	2	2	1	28			
01	Agee, Candice	0-1	0-0	0-0	0	0	0	0	0	0	0	0	0	3			
10	Sevillian, Keke	0-3	0-0	0-0	0	0	0	0	4	0	0	0	0	13			
11	Harris, Alex	2-2	0-0	1-2	0	3	3	2	5	0	0	0	0	7			
15	Mitchell, Kaliyah	1-3	0-0	1-2	1	2	3	5	3	0	1	0	0	20			
25	Whitted, Peyton	0-3	0-1	0-0	1	2	3	3	0	0	0	3	1	11			
Team					2	4	6										
Totals		30-71	2-11	17-20	9	33	42	24	79	8	11	10	9	200			
FG % 1st Half: 12-33 36.4%		2nd half: 18-38 47.4%		Game: 30-71 42.3%		3FG % 1st Half: 0-4 0.0%		2nd half: 2-7 28.6%		Game: 2-11 18.2%		FT % 1st Half: 11-12 91.7%		2nd half: 6-8 75.0%		Game: 17-20 85.0%	

South Dakota State 83 • 7-4

#	Player	Total		3-Ptr		Rebounds		PF	TP	A	TO	Blk	Stl	Min
		FG-FGA	FG-FGA	FT-FTA	Off	Def	Off							
14	STROP, Hannah	f 1-5	0-4	2-2	0	7	7	1	4	3	1	0	0	32
23	WAYASHEK, Megan	f 8-14	0-2	4-5	2	6	8	3	18	2	2	0	1	31
04	BOEVER, Gabby	g 2-5	1-1	2-2	1	1	2	1	7	4				

#17/15 Penn State 70, Hartford 56 Game #12 * Dec. 29, 2013 * University Park, Pa.

Hartford 56 • 3-10

#	Player	Total		3-Ptr		Rebounds		PF	TP	A	T	Bk	Stl	Min
		FG-FGA	FG-FGA	FT-FTA	FT-FTA	Off	Def							
03	MAYZA, Deanna	* 2-8	2-8	3-5	0	1	1	2	9	3	3	0	1	34
13	CLARK, Taylor	* 2-4	0-0	0-0	1	0	1	3	4	0	1	0	0	19
21	BULTRON, Shanise	* 1-9	1-6	2-2	0	2	2	1	5	0	1	0	1	24
23	ENGLERT, Alyssa	* 2-4	0-0	0-0	0	3	3	2	4	9	1	1	1	29
31	MOORE, Cherelle	* 5-12	0-1	1-2	1	8	9	2	11	0	2	0	1	25
04	MICHALS, Christie	1-1	1-1	0-0	0	0	0	0	3	0	0	0	0	1
10	DOE, Diamond	0-0	0-0	0-0	0	0	0	1	0	0	0	0	0	1
11	SKINNER, Katelyn	0-0	0-0	0-0	0	0	0	0	0	0	0	0	0	1
12	HALL, La'Trice	2-3	0-0	2-2	1	3	4	1	6	0	0	0	0	20
14	LUMB, Morgan	3-6	2-4	0-0	0	0	0	1	8	2	2	0	1	16
15	GILBERT, Milana	0-0	0-0	0-0	0	0	0	0	0	0	0	0	0	1
24	REAVES, Alyssa	1-4	0-0	1-1	2	3	5	2	3	1	0	0	0	14
25	BEPKO, Amber	1-6	1-5	0-0	0	2	2	2	3	1	1	0	0	15
	Team				1	2	3							
	Totals	20-57	7-23	9-12	6	24	30	17	56	15	12	1	5	200

FG % 1st Half: 11-27 40.7%	2nd half: 9-30 30.0%	Game: 20-57 35.1%	Deadball Rebounds: 2
3FG % 1st Half: 5-14 35.7%	2nd half: 2-9 22.2%	Game: 7-23 30.4%	
FT % 1st Half: 4-7 57.1%	2nd half: 5-5 100.0%	Game: 9-12 75.0%	

Penn State 70 • 9-3

#	Player	Total		3-Ptr		Rebounds		PF	TP	A	T	Bk	Stl	Min
		FG-FGA	FG-FGA	FT-FTA	FT-FTA	Off	Def							
02	Taylor, Dara	* 3-10	0-2	2-2	0	4	4	4	8	2	2	0	1	30
05	East, Talia	* 1-5	0-0	1-2	3	5	8	0	3	0	1	1	0	21
23	Edwards, Ariel	* 6-11	0-0	3-3	2	5	7	0	15	1	1	0	0	33
33	Lucas, Maggie	* 7-22	0-5	4-4	0	5	5	1	18	2	3	0	2	36
44	Waldner, Tori	* 3-5	0-0	0-0	3	1	4	4	6	0	0	1	0	7
01	Agee, Candice	1-1	0-0	1-2	1	5	6	2	3	1	2	1	0	18
10	Sevillian, Keke	0-0	0-0	2-2	0	1	1	2	2	0	1	0	0	5
11	Harris, Alex	2-2	0-0	0-0	1	2	3	0	4	0	0	0	0	12
15	Mitchell, Kaliyah	3-5	0-0	0-0	2	2	4	5	6	0	0	0	0	18
25	Whitted, Peyton	2-4	0-1	1-2	2	2	4	2	5	0	1	0	2	18
41	DeGraaf, Jenny	0-0	0-0	0-0	0	0	0	0	0	0	0	0	0	2
	Team				1	0	1							
	Totals	28-65	0-8	14-17	15	32	47	20	70	6	11	3	5	200

FG % 1st Half: 14-30 46.7%	2nd half: 14-35 40.0%	Game: 28-65 43.1%	Deadball Rebounds: 1
3FG % 1st Half: 0-4 0.0%	2nd half: 0-4 0.0%	Game: 0-8 0.0%	
FT % 1st Half: 9-11 81.8%	2nd half: 5-6 83.3%	Game: 14-17 82.4%	

Officials: Laura Morris, Frank Steratore, Shannon Foe
Technical fouls: Hartford-None. Penn State-None.
Attendance: 4629

Score by periods	1st	2nd	Total
Hartford	31	25	56
Penn State	37	33	70

Last FG - HARTFORD 2nd-00:28, PSU 2nd-02:03.
Largest lead - HARTFORD by 6 1st-13:17, PSU by 17 2nd-02:03.
Score tied - 4 times.
Lead changed - 1 time.

Notable

- This marks the fourth consecutive season that the Lady Lions have at least nine non-conference wins.
- The Lady Lions were held without a three-pointer for the first time since November 30, 2011 at South Carolina, a string of 73 games.
- Dara Taylor surpassed the 600-point mark for her career with eight tallies.

#15/14 Penn State 82, Illinois 76 Game #14 * Jan. 9, 2014 * Champaign, Ill.

Penn State 82 • 11-3, 2-0

#	Player	Total		3-Ptr		Rebounds		PF	TP	A	T	Bk	Stl	Min
		FG-FGA	FG-FGA	FT-FTA	FT-FTA	Off	Def							
05	East, Talia	f 1-3	0-0	1-1	2	4	6	3	3	0	4	0	0	23
23	Edwards, Ariel	f 7-12	0-0	6-7	2	9	11	1	20	3	4	0	0	37
44	Waldner, Tori	c 1-1	0-0	0-0	2	2	4	1	2	0	1	0	0	18
02	Taylor, Dara	* 6-11	1-2	4-5	0	1	1	1	17	4	11	0	2	36
33	Lucas, Maggie	* 5-14	4-11	10-10	0	2	2	3	24	0	4	0	1	34
01	Agee, Candice	2-2	0-0	2-5	1	1	2	3	6	1	1	0	0	15
11	Harris, Alex	0-1	0-0	1-2	0	0	0	0	1	0	0	0	0	5
15	Mitchell, Kaliyah	0-1	0-0	0-0	0	3	3	2	0	1	1	0	0	7
25	Whitted, Peyton	2-3	0-0	5-5	1	9	10	4	9	0	1	0	0	24
41	DeGraaf, Jenny	0-0	0-0	0-0	0	0	0	0	0	0	0	0	0	1
	Team				1	2	3							
	Totals	24-48	5-13	29-35	9	33	42	18	82	9	27	0	3	200

FG % 1st Half: 7-21 33.3%	2nd half: 17-27 63.0%	Game: 24-48 50.0%	Deadball Rebounds: 2,2
3FG % 1st Half: 2-5 40.0%	2nd half: 3-8 37.5%	Game: 5-13 38.5%	
FT % 1st Half: 15-18 83.3%	2nd half: 14-17 82.4%	Game: 29-35 82.9%	

Illinois 76 • 7-8, 0-2

#	Player	Total		3-Ptr		Rebounds		PF	TP	A	T	Bk	Stl	Min
		FG-FGA	FG-FGA	FT-FTA	FT-FTA	Off	Def							
34	Grant, Jacqui	f 6-12	1-2	2-4	1	5	6	5	15	0	1	0	4	28
02	Moore, Amber	f 4-17	2-13	2-4	0	5	5	3	12	6	0	0	3	39
05	Oden, Nia	f 1-2	1-1	0-1	0	0	0	4	3	0	2	0	1	20
22	Crawford, Ivory	g 8-13	2-6	7-10	3	2	5	4	25	7	3	0	2	34
23	Smith, Alexis	g 4-10	3-8	1-1	1	0	1	4	12	1	2	0	3	35
00	Hartwell, Sarah	0-0	0-2	0-0	0	1	0	2	0	3	4	0	0	21
01	Piper, McKenzie	1-3	0-1	0-0	0	2	2	4	2	0	2	1	1	8
02	Gleason, Taylor	2-2	1-1	0-0	1	0	1	0	5	0	0	0	1	3
03	Tuck, Taylor	1-2	0-1	0-0	0	0	0	2	2	0	0	0	0	9
04	Livingston, Sarah	0-1	0-0	0-0	0	0	0	0	0	0	0	0	0	3
	Team				3	2	5							
	Totals	27-66	10-35	12-20	9	16	25	28	76	17	15	1	15	200

FG % 1st Half: 13-31 41.9%	2nd half: 14-35 40.0%	Game: 27-66 40.9%	Deadball Rebounds: 3,3
3FG % 1st Half: 4-15 26.7%	2nd half: 6-20 30.0%	Game: 10-35 28.6%	
FT % 1st Half: 2-5 40.0%	2nd half: 10-15 66.7%	Game: 12-20 60.0%	

Officials: Tina Napier, Felicia Grinter, Mark Zentz
Technical fouls: Penn State-None. Illinois-None.
Attendance: 1317

Score by periods	1st	2nd	Total
Penn State	31	51	82
Illinois	32	44	76

Last FG - PSU 2nd-03:06, ILL 2nd-00:23.
Largest lead - PSU by 19 2nd-04:47, ILL by 12 1st-12:46.
Score tied - 3 times.
Lead changed - 3 times.

Notable

- Ariel Edwards recorded her second career double-double with 20 points and 11 rebounds.
- Peyton Whitted hauled in a career-high 10 rebounds and scored a personal-best nine points.
- The Lady Lions did not have a blocked shot as a team for the first time since getting shutout against Purdue on Feb. 19, 2009.
- PSU starts Big Ten play 2-0 for the second-straight season and just the second time in the last nine years.

#17/15 Penn State 87, #23/22 Iowa 71 Game #13 * Jan. 5, 2014 * Iowa City, Iowa

Penn State 87 • 10-3, 1-0

#	Player	Total		3-Ptr		Rebounds		PF	TP	A	T	Bk	Stl	Min
		FG-FGA	FG-FGA	FT-FTA	FT-FTA	Off	Def							
05	East, Talia	f 4-6	0-0	2-2	4	6	10	4	10	1	2	1	0	21
23	Edwards, Ariel	f 5-15	0-1	1-1	1	2	3	4	11	2	0	0	0	26
44	Waldner, Tori	c 5-7	0-0	0-0	1	7	8	4	10	0	1	1	2	28
02	Taylor, Dara	g 6-12	0-2	5-6	1	4	5	1	17	4	3	0	2	37
33	Lucas, Maggie	g 8-20	4-10	7-8	0	3	3	0	27	0	7	0	2	40
01	Agee, Candice	0-0	0-0	0-0	1	2	3	2	0	1	2	0	0	8
10	Sevillian, Keke	0-0	0-0	0-0	0	0	0	0	0	0	0	0	0	0+
11	Harris, Alex	0-0	0-0	0-0	0	0	0	0	1	0	0	0	0	1
15	Mitchell, Kaliyah	1-3	0-0	2-4	1	5	6	4	4	2	2	0	0	24
25	Whitted, Peyton	4-6	0-1	0-0	4	2	6	3	8	2	2	0	0	15
	Team				3	3	6							
	Totals	33-69	4-14	17-21	16	34	50	23	87	12	19	6	6	200

FG % 1st Half: 16-36 44.4%	2nd half: 17-33 51.5%	Game: 33-69 47.8%	Deadball Rebounds: 1
3FG % 1st Half: 3-9 33.3%	2nd half: 1-5 20.0%	Game: 4-14 28.6%	
FT % 1st Half: 3-6 50.0%	2nd half: 14-15 93.3%	Game: 17-21 81.0%	

Iowa 71 • 12-4, 0-2

#	Player	Total		3-Ptr		Rebounds		PF	TP	A	T	Bk	Stl	Min
		FG-FGA	FG-FGA	FT-FTA	FT-FTA	Off	Def							
25	Peschel, Kali	f 3-6	0-2	3-6	1	3	4	3	9	0	3	2		

#17/16 Penn State 66, Ohio State 42

Game #16 * Jan. 16, 2014 * University Park, Pa.

Ohio State 42 • 12-8 (2-2)

#	Player	Total			3-Ptr			Rebounds			PF	TP	A	TO	Blk	Stl	Min
		FG-FGA	FG-FGA	FT-FTA	FG-FGA	FG-FGA	FT-FTA	Off	Def	Tot							
13	Craft, Cait	* 2-10	2-10	0-0	0	3	3	2	6	0	2	0	2	0	2	37	
14	Alston, Ameryst	* 4-17	1-6	3-3	0	3	3	3	12	4	3	0	1	0	31		
22	Moore, Darryce	* 2-6	0-0	1-2	0	2	2	3	5	0	3	1	0	21			
23	Ellerbe, Martina	* 1-4	0-0	0-0	1	3	4	3	2	1	2	3	1	28			
25	Scullion, Amy	* 0-0	1-5	0-0	1	5	6	0	5	1	2	1	1	28			
15	Dobranic, Aleksandra	* 0-0	0-0	0-0	0	0	0	0	0	0	1	0	0	3			
21	Blair, Lisa	* 0-0	0-0	0-0	0	1	1	0	0	0	1	1	0	3			
31	Ferguson, Raven	* 1-4	1-3	1-2	0	5	5	4	0	6	0	1	0	14			
33	Adams, Ashley	* 4-7	0-0	0-1	3	7	10	2	8	2	2	5	0	29			
Team						2		2									
Totals		16-54		5-24		5-8		5		31		36		18		42	

FG % 1st Half: 8-25 32.0% 2nd half: 8-29 27.6% Game: 16-54 29.6%
 3FG % 1st Half: 1-6 16.7% 2nd half: 4-18 22.2% Game: 5-24 20.8%
 FT % 1st Half: 4-5 80.0% 2nd half: 1-3 33.3% Game: 5-8 62.5%

Penn State 66 • 12-4 (3-1)

#	Player	Total			3-Ptr			Rebounds			PF	TP	A	TO	Blk	Stl	Min
		FG-FGA	FG-FGA	FT-FTA	FG-FGA	FG-FGA	FT-FTA	Off	Def	Tot							
02	Taylor, Dara	* 3-9	0-0	0-1	1	3	4	3	6	3	3	0	6	33			
05	East, Talia	* 2-6	0-0	4-5	3	6	9	2	8	2	0	1	1	29			
23	Edwards, Ariel	* 6-16	0-0	1-1	4	6	10	2	13	3	3	0	0	29			
33	Lucas, Maggie	* 7-18	1-4	3-3	0	5	5	0	18	5	2	0	3	34			
44	Waldner, Tori	* 1-5	0-1	0-0	1	0	1	0	2	0	1	1	0	12			
01	Agee, Candice	* 0-1	0-0	0-0	0	1	1	5	0	0	0	1	0	6			
10	Sevillian, Keke	* 1-4	1-3	0-0	1	1	1	3	0	0	0	0	0	8			
11	Harris, Alex	* 1-4	0-0	0-2	3	5	8	1	2	1	0	0	0	15			
15	Mitchell, Kalityah	* 1-2	0-0	5-6	1	2	3	1	7	2	1	0	2	21			
25	Whitted, Peyton	* 1-4	0-1	0-0	3	0	3	1	2	0	3	0	2	10			
41	DeGraaf, Jenny	* 2-3	1-1	0-0	0	0	0	0	5	0	0	0	0	3			
Team		3		6		9											
Totals		25-72		3-10		13-18		20		34		16		66		15	

FG % 1st Half: 12-33 36.4% 2nd half: 13-39 33.3% Game: 25-72 34.7%
 3FG % 1st Half: 1-6 16.7% 2nd half: 2-4 50.0% Game: 3-10 30.0%
 FT % 1st Half: 4-6 66.7% 2nd half: 9-12 75.0% Game: 13-18 72.2%

Officials: Lisa Mattingly, Laura Morris, Brian Hall
 Technical fouls: Ohio State-None, Penn State-None.
 Attendance: 3964

Score by periods	1st	2nd	Total
Ohio State	21	21	42
Penn State	29	37	66

Points	In	Off	2nd	Fast	Bench
OSU	18	4	3	2	12
PSU	34	17	18	19	

Last FG - OSU 2nd-02:19, PSU 2nd-01:05.
 Largest lead - OSU by 2 1st-16:01, PSU by 24 2nd-01:05.

Score tied - 5 times.
 Lead changed - 2 times.

Notable

- With 18 points, **Maggie Lucas** moves into 11th in the Big Ten career records in scoring (2,177), advancing past Jenna Smith of Illinois (2,160 ; 2007-10).
- Ariel Edwards** had her second double-double of the season with 13 points and 10 rebounds.
- Ten Penn State players scored for the sixth time this season and are 6-0 in those games.
- The victory marks PSU's first 20-point win over a Big Ten foe since topping Illinois (33; 2/20/13).

#13/13 Penn State 65, Indiana 52

Game #18 * Jan. 22, 2014 * University Park, Pa.

Indiana 52 • 15-4, 2-4

#	Player	Total			3-Ptr			Rebounds			PF	TP	A	TO	Blk	Stl	Min
		FG-FGA	FG-FGA	FT-FTA	FG-FGA	FG-FGA	FT-FTA	Off	Def	Tot							
05	Larryn Brooks	* 4-15	2-9	1-2	0	1	1	0	11	4	1	0	0	37			
10	Taylor Agler	* 0-3	0-3	0-0	0	1	1	1	0	0	0	1	1	33			
23	Alexis Gassion	* 0-3	0-0	2-2	4	1	5	4	2	0	1	0	2	17			
40	Lyndsay Leikem	* 2-3	2-3	2-2	0	3	3	3	8	1	1	1	1	9			
43	Jenn Anderson	* 0-2	0-1	0-0	0	0	1	1	2	0	3	0	0	7			
11	Andrea Newbauer	* 1-2	0-0	0-0	0	0	0	0	0	0	0	0	0	1			
12	Nicole Bell	* 1-4	1-3	0-0	0	0	0	1	3	3	0	0	0	11			
14	Tarah Gerardot	* 4-12	3-7	1-3	4	3	7	1	12	2	3	1	2	27			
15	Kaila Hulls	* 0-1	0-0	0-0	0	2	2	3	0	0	1	0	0	8			
22	Sasha Chaplin	* 2-5	0-0	2-2	0	1	1	2	6	0	0	1	0	12			
24	Karlee McBride	* 1-6	1-4	2-2	0	1	3	5	1	0	0	1	0	17			
44	Simone DeLoach	* 0-3	0-0	1-4	2	2	4	2	1	0	1	0	0	11			
55	Milika Taufu	* 1-1	0-0	0-0	0	2	2	3	2	0	0	3	1	10			
Team		2		0		2		1									
Totals		16-58		9-30		11-17		12		18		30		26		52	

FG % 1st Half: 8-30 26.7% 2nd half: 8-28 28.6% Game: 16-58 27.6%
 3FG % 1st Half: 4-14 28.6% 2nd half: 5-16 31.3% Game: 9-30 30.0%
 FT % 1st Half: 4-7 57.1% 2nd half: 7-10 70.0% Game: 11-17 64.7%

Penn State 65 • 14-4, 5-1

#	Player	Total			3-Ptr			Rebounds			PF	TP	A	TO	Blk	Stl	Min
		FG-FGA	FG-FGA	FT-FTA	FG-FGA	FG-FGA	FT-FTA	Off	Def	Tot							
02	Taylor, Dara	* 4-7	0-0	0-0	1	0	1	3	0	5	2	0	2	21			
05	East, Talia	* 4-7	0-0	5-8	2	9	11	2	13	0	1	1	0	29			
23	Edwards, Ariel	* 6-11	1-1	5-6	2	6	8	2	18	4	4	1	3	34			
33	Lucas, Maggie	* 6-19	2-7	4-4	1	7	8	0	18	2	4	0	1	31			
44	Waldner, Tori	* 4-6	0-0	3-5	2	2	4	4	11	2	2	1	1	22			
01	Agee, Candice	* 0-1	0-0	1-2	0	2	2	0	1	0	4	2	0	15			
10	Sevillian, Keke	* 0-2	0-0	1-2	0	1	1	0	1	0	0	0	0	12			
11	Harris, Alex	* 0-0	0-0	0-0	0	0	0	0	0	0	0	0	0	3			
15	Mitchell, Kalityah	* 0-4	0-1	2-2	0	2	2	3	2	1	1	0	0	16			
25	Whitted, Peyton	* 0-1	0-0	1-2	2	2	4	4	1	0	2	0	0	9			
41	DeGraaf, Jenny	* 0-2	0-0	0-0	1	0	1	0	0	1	0	0	0	8			
Team		8		4		12											
Totals		20-52		3-9		22-31		19		35		54		18		65	

FG % 1st Half: 9-28 32.1% 2nd half: 11-24 45.8% Game: 20-52 38.5%
 3FG % 1st Half: 2-6 33.3% 2nd half: 1-3 33.3% Game: 3-9 33.3%
 FT % 1st Half: 11-12 91.7% 2nd half: 11-19 57.9% Game: 22-31 71.0%

Officials: Lisa Mattingly, Denise Brooks, Jennifer Rezac
 Technical fouls: Indiana-TEAM, Penn State-None.
 Attendance: 4828

Score by periods	1st	2nd	Total
Indiana	24	28	52
Penn State	31	34	65

Points	In	Off	2nd	Fast	Bench
IND	8	18	2	0	29
PSU	26	16	12	8	5

Last FG - IND 2nd-00:55, PSU 2nd-01:43.
 Largest lead - IND None, PSU by 21 2nd-09:35.

Score tied - 0 times.
 Lead changed - 0 times.

Notable

- Talia East** earned her second career double-double game with a career-high 13 points and 11 rebounds.
- With 18 points, **Maggie Lucas** surpassed the 2,200-point milestone.
- Ariel Edwards** scored 18 points to pass the 800-point milestone.
- Tori Waldner** tied her career high with 11 points, equaling the mark set versus Connecticut (11/17/13).

#17/16 Penn State 66, Michigan State 54

Game #17 * Jan. 19, 2014 * East Lansing, Mich.

Penn State 66 • 13-4, 4-1

#	Player	Total			3-Ptr			Rebounds			PF	TP	A	TO	Blk	Stl	Min
		FG-FGA	FG-FGA	FT-FTA	FG-FGA	FG-FGA	FT-FTA	Off	Def	Tot							
05	East, Talia	f 2-4	0-0	3-4	0	7	7	3	7	1	4	2	2	30			
23	Edwards, Ariel	f 6-12	0-1	4-6	2	4	6	2	16	2	0	0	1	39			
44	Waldner, Tori	c 1-3	0-0	0-0	0	8	8	4	2	0	1	1	0	20			
02	Taylor, Dara	g 4-15	0-0	10-14	2	2	4	1	18	2	1	0	4	40			
33	Lucas, Maggie	g 5-19	2-7	4-4	0	4	4	1	16	1	2	0	2	38			
01	Agee, Candice	* 0-2	0-0	1-2	0	1	1	1	1	0	1	0	0	11			
10	Sevillian, Keke	* 0-0	0-0	0-0	0	0	0	0	0	0	1	0	0	1			
11	Harris, Alex	* 0-0	0-0	0-0	0	0	0	0	0	0	1	0	0	3			
25	Mitchell, Kalityah	* 1-2	0-0	4-6	2	8	10	2	0	1	0	0	0	16			
25	Whitted, Peyton	* 0-0	0-0	0-0	0	0	0	1	0	0	0	0	0	2			
Team		1		2		3											
Totals		19-57		2-8		26-36		7		36		43		15		66	

FG % 1st Half: 10-29 34.5% 2nd half: 9-28 32.1% Game: 19-57 33.3%
 3FG % 1st Half: 0-3 0.0% 2nd half: 2-5 40.0% Game: 2-8 25.0%
 FT % 1st Half: 7-10 70.0% 2nd half: 19-26 73.1% Game: 26-36 72.2%

Michigan State 54 • 12-6, 4-1

#	Player	Total			3-Ptr			Rebounds			PF	TP	A	TO	Blk	Stl	Min
---	--------	-------	--	--	-------	--	--	----------	--	--	----	----	---	----	-----	-----	-----

#13/12 Penn State 75, #16/19 Purdue 72 Game #20 * Jan. 30, 2014 * West Lafayette, Ind.

Penn State 75 • 16-4/7-1

#	Player	Total		3-Ptr		Rebounds			PF	TP	A	TO	Blk	Stl	Min
		FG-FGA	FG-FGA	FT-FTA	Off	Def	Tot								
05	East, Talia	f	6-10	0-0	0-4	4	8	12	4	12	1	5	1	1	35
23	Edwards, Ariel	f	9-21	1-1	2-5	3	3	6	3	21	4	2	0	2	33
44	Waldner, Tori	f	0-4	0-0	0-0	2	2	4	3	0	1	0	0	1	14
02	Taylor, Dara	g	5-15	1-5	2-4	1	5	6	2	13	8	3	0	3	38
33	Lucas, Maggie	g	9-15	3-7	2-2	0	5	5	2	23	6	2	0	2	40
01	Agee, Candice	g	1-3	0-0	0-0	1	0	1	1	2	0	0	0	0	5
11	Harris, Alex	g	0-0	0-0	1-2	1	1	2	2	1	0	0	3	0	10
15	Mitchell, Kaliyah	g	1-3	0-0	1-4	1	3	4	2	3	2	0	0	0	8
25	Whitted, Peyton	g	0-0	0-0	0-0	0	1	1	4	0	0	1	0	0	15
41	DeGraaf, Jenny	g	0-0	0-0	0-0	0	0	0	0	0	0	0	0	0	2
Team						3	1	4							
Totals			31-71	5-13	8-21	16	29	45	23	75	22	13	4	9	200

FG % 1st Half: 14-36 38.9% 2nd half: 17-35 48.6% Game: 31-71 43.7% Deadball
3FG % 1st Half: 2-5 40.0% 2nd half: 3-8 37.5% Game: 5-13 38.5% Rebounds
FT % 1st Half: 3-5 60.0% 2nd half: 5-16 31.3% Game: 8-21 38.1% 5

Purdue 72 • 15-6/5-4

#	Player	Total		3-Ptr		Rebounds			PF	TP	A	TO	Blk	Stl	Min
		FG-FGA	FG-FGA	FT-FTA	Off	Def	Tot								
23	Clemons, Liza	f	2-8	0-0	0-0	2	4	6	5	4	2	2	2	0	36
42	Redmon, Camille	c	1-3	0-0	4-4	1	6	7	2	6	0	3	2	0	19
15	Moses, Courtney	g	2-7	1-5	2-2	5	3	8	2	7	1	4	0	1	35
22	Houser, KK	g	7-25	4-12	9-11	0	4	4	3	27	2	2	1	2	39
25	Wilson, April	g	4-10	0-3	6-6	0	1	1	1	14	5	3	0	3	32
01	Morrisette, Ashley	g	0-0	0-0	0-0	0	0	0	0	0	0	0	0	0	0+
04	Thornton, Torrie	g	0-0	0-0	2-2	1	0	1	0	2	0	0	0	0	2
13	Perry, Bridget	g	0-1	0-1	0-0	0	0	0	1	0	3	1	0	1	11
20	Williams, Dee Dee	g	0-0	0-0	0-0	0	0	0	4	0	0	1	0	0	5
32	Bays, Whitney	g	4-9	0-0	4-5	5	10	15	4	12	2	2	0	1	21
Team						1	2	3							
Totals			20-63	5-21	27-30	15	30	45	22	72	15	18	5	8	200

FG % 1st Half: 9-31 29.0% 2nd half: 11-32 34.4% Game: 20-63 31.7% Deadball
3FG % 1st Half: 4-11 36.4% 2nd half: 1-10 10.0% Game: 5-21 23.8% Rebounds
FT % 1st Half: 12-12 100.0% 2nd half: 15-18 83.3% Game: 27-30 90.0% 2,2

Officials: Barb Smith, Michael Price, Bryan Enterline
Technical fouls: Penn State-None, Purdue-None.
Attendance: 7785

Score by periods	1st	2nd	Total
Penn State	33	42	75
Purdue	34	38	72

Points	In	Off	2nd	Fast	Bench
PSU	44	17	6	22	6
PUR	22	17	12	6	14

Last FG - PSU 2nd-01:39, PUR 2nd-01:22.
Largest lead - PSU by 9 2nd-07:29, PUR by 7 1st-09:43.

Score tied - 6 times.
Lead changed - 7 times.

Notable

- The victory gives Penn State back-to-back wins in West Lafayette for the first time in school history.
- Maggie Lucas** (2,259) moved into ninth place on the Big Ten all-time career scoring list and second on the Penn State career scoring chart.
- Dara Taylor** surpassed the 200-assist milestone in her Penn State career, becoming the 30th player in school history to accomplish the feat and did it in just two years.



2013-14 RADIO/TV CHART



#1

Candice Agee
6-6 * So./So. * F/C
Victorville, Calif.
Silverado



#2

Dara Taylor
5-8 * 5th-Sr./Sr. * G
Wilmington, Del.
Caravel Academy
(Maryland)



#5

Talia East
6-3 * Sr./Sr. * F/C
Philadelphia, Pa.
Friends' Central School



#10

Keke Sevillian
5-7 * Fr./Fr. * G
Goodrich, Mich.
Goodrich



#11

Alex Harris
6-3 * Fr./Fr. * F
Lorain, Ohio
Lorain Southview



#12

Lindsey Spann
5-6 * Fr./Fr. * G
Laurel, Md.
Good Counsel

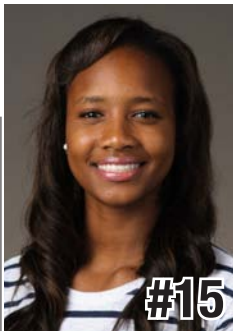

#15

Kaliyah Mitchell
6-2 * Fr./Fr. * G/F
Stone Mountain, Ga.
Stephenson



#23

Ariel Edwards
6-3 * Sr./Sr. * G/F
Elmont, N.Y.
Christ the King



#25

Peyton Whitted
6-3 * Fr./Fr. * G/F
Suwanee, Ga.
North Gwinnett



#33

Maggie Lucas
5-9 * Sr./Sr. * G
Narberth, Pa.
Germantown Academy



#35

Sierra Moore
5-11 * So./-- * G
Hanover, Pa.
Delone Catholic
Duke



#41

Jenny DeGraaf
6-1 * Fr./Fr. * G/F
Springboro, Ohio
Spring Boro



#44

Tori Waldner
6-5 * Jr./Jr. * F/C
Milton, Ga.
Milton



HC

Coquese Washington
Head Coach
Notre Dame '92
Seventh Season



AC

Fred Chmiel
Assistant Coach
Excelsior College
Fourth Season



AC

Kia Damon
Assistant Coach
Millersville '97
Seventh Season



AC

Maren Walseth
Assistant Coach
Penn State '02
Seventh Season



2013-14 Penn State Women's Basketball
Penn State Combined Team Statistics (as of Jan 30, 2014)
All games

RECORD:	OVERALL	HOME	AWAY	NEUTRAL
ALL GAMES	16-4	9-3	5-1	2-0
CONFERENCE	7-1	3-1	4-0	0-0
NON-CONFERENCE	9-3	6-2	1-1	2-0

##	Player	gp-gs	min	avg	Total		3-Point		F-Throw		Rebounds				pf	dq	a	to	blk	stl	pts	avg
					fg-fga	fg%	3fg-fga	3fg%	ft-fa	ft%	off	def	tot	avg								
33	Lucas, Maggie	20-20	672	33.6	130-337	.386	45-130	.346	116-120	.967	8	74	82	4.1	35	1	41	65	1	37	421	21.1
23	Edwards, Ariel	20-20	615	30.8	111-244	.455	6-19	.316	64-79	.810	33	77	110	5.5	40	0	53	34	9	24	292	14.6
02	Taylor, Dara	20-20	644	32.2	88-224	.393	9-39	.231	52-69	.754	15	39	54	2.7	46	1	96	72	3	60	237	11.9
05	East, Talia	20-17	455	22.8	56-109	.514	0-0	.000	30-41	.732	53	95	148	7.4	60	1	17	49	28	11	142	7.1
44	Waldner, Tori	20-20	428	21.4	42-97	.433	1-3	.333	16-27	.593	30	88	118	5.9	57	1	19	21	26	11	101	5.1
15	Mitchell, Kaliyah	20-0	319	16.0	27-72	.375	1-8	.125	41-58	.707	26	60	86	4.3	43	2	16	19	4	10	96	4.8
01	Agee, Candice	20-3	253	12.7	27-67	.403	0-0	.000	23-45	.511	25	36	61	3.1	48	1	6	25	16	4	77	3.9
11	Harris, Alex	20-0	225	11.3	19-44	.432	0-0	.000	16-32	.500	35	53	88	4.4	28	0	5	17	14	4	54	2.7
25	Whitted, Peyton	19-0	198	10.4	17-45	.378	0-13	.000	13-17	.765	20	31	51	2.7	36	0	6	17	5	8	47	2.5
10	Sevillian, Keke	15-0	112	7.5	8-28	.286	4-13	.308	11-12	.917	1	10	11	0.7	18	0	5	14	0	8	31	2.1
41	DeGraaf, Jenny	11-0	66	6.0	7-19	.368	2-7	.286	0-0	.000	2	5	7	0.6	4	0	4	3	0	1	16	1.5
20	Alston, Infiniti	4-0	13	3.3	0-2	.000	0-0	.000	0-0	.000	0	0	0	0.0	6	0	0	1	0	0	0	0.0
Team											53	57	110				10					
Total.....		20	4000		532-1288	.413	68-232	.293	382-500	.764	301	625	926	46.3	421	7	268	347	106	178	1514	75.7
Opponents.....		20	4000		431-1248	.345	129-437	.295	291-428	.680	262	513	775	38.8	444	12	255	370	79	163	1282	64.1

TEAM STATISTICS	PSU	OPP	Date	Opponent	Score	Att.
SCORING	1514	1282	11/8/13	ST. FRANCIS (PA.)	w 117-77	3908
Points per game	75.7	64.1	11/10/13	FORDHAM	w 78-61	3834
Scoring margin	+11.6	-	11/17/13	CONNECTICUT	L 52-71	8194
FIELD GOALS-ATT	532-1288	431-1248	11/20/13	BUCKNELL	w 92-49	3646
Field goal pct	.413	.345	11-29-13	vs Oregon State	w 61-56	0
3 POINT FG-ATT	68-232	129-437	11-30-13	vs Illinois State	w 72-60	236
3-point FG pct	.293	.295	12/4/13	NOTRE DAME	L 67-77	5805
3-pt FG made per game	3.4	6.5	12/08/13	at Georgetown	w 77-68	529
FREE THROWS-ATT	382-500	291-428	12/11/13	at South Dakota State	L 79-83	1713
Free throw pct	.764	.680	12/15/13	TEXAS A&M	w 66-58	4777
F-Throws made per game	19.1	14.6	12/22/13	ALCORN STATE	w 85-62	8284
REBOUNDS	926	775	12/29/13	HARTFORD	w 70-56	4629
Rebounds per game	46.3	38.8	* 1/5/14	at Iowa	w 87-71	6230
Rebounding margin	+7.6	-	* 01/09/14	at Illinois	w 82-76	1317
ASSISTS	268	255	* 1/12/14	PURDUE	L 74-84	4853
Assists per game	13.4	12.8	* 1/16/14	OHIO STATE	w 66-42	3964
TURNOVERS	347	370	* 01/19/14	at Michigan State	w 66-54	9232
Turnovers per game	17.4	18.5	* 1/22/14	INDIANA	w 65-52	4828
Turnover margin	+1.2	-	* 1/26/14	MINNESOTA	w 83-53	6292
Assist/turnover ratio	0.8	0.7	* 1/30/14	at Purdue	w 75-72	7785
STEALS	178	163				
Steals per game	8.9	8.2				
BLOCKS	106	79				
Blocks per game	5.3	4.0				
ATTENDANCE	63014	27042				
Home games-Avg/Game	12-5251	6-4468				
Neutral site-Avg/Game	-	2-118				

Score by Periods	1st	2nd	Totals
Penn State	715	799	1514
Opponents	639	643	1282

* - Conference game

2013-14 Penn State Women's Basketball
Penn State Category Leaders (as of Jan 30, 2014)
All games

Points	G	Pts	Pts/G	Scoring Average	G	Pts	Avg/G
Lucas, Maggie	20	421	21.1	Lucas, Maggie	20	421	21.1
Edwards, Ariel	20	292	14.6	Edwards, Ariel	20	292	14.6
Taylor, Dara	20	237	11.9	Taylor, Dara	20	237	11.9
East, Talia	20	142	7.1	East, Talia	20	142	7.1
Waldner, Tori	20	101	5.1	Waldner, Tori	20	101	5.1
Mitchell, Kaliyah	20	96	4.8	Mitchell, Kaliyah	20	96	4.8
Agee, Candice	20	77	3.9	Agee, Candice	20	77	3.9
Harris, Alex	20	54	2.7	Harris, Alex	20	54	2.7
Whitted, Peyton	19	47	2.5	Whitted, Peyton	19	47	2.5
Sevillian, Keke	15	31	2.1	Sevillian, Keke	15	31	2.1
DeGraaf, Jenny	11	16	1.5	DeGraaf, Jenny	11	16	1.5
				Alston, Infiniti	4	0	0.0

FG Percentage	FG	Att	Pct	Field Goal Attempts	G	Att	Att/G
East, Talia	56	109	.514	Lucas, Maggie	20	337	16.9
Edwards, Ariel	111	244	.455	Edwards, Ariel	20	244	12.2
Waldner, Tori	42	97	.433	Taylor, Dara	20	224	11.2
Harris, Alex	19	44	.432	East, Talia	20	109	5.5
Agee, Candice	27	67	.403	Waldner, Tori	20	97	4.9
Taylor, Dara	88	224	.393				
Lucas, Maggie	130	337	.386	Field Goals Made	G	Made	Made/G
Whitted, Peyton	17	45	.378	Lucas, Maggie	20	130	6.5
Mitchell, Kaliyah	27	72	.375	Edwards, Ariel	20	111	5.6
DeGraaf, Jenny	7	19	.368	Taylor, Dara	20	88	4.4
Sevillian, Keke	8	28	.286	East, Talia	20	56	2.8
Alston, Infiniti	0	2	.000	Waldner, Tori	20	42	2.1

3-Point Percentage	3FG	Att	Pct	3-Point FG Attempts	G	Att	Att/G
Lucas, Maggie	45	130	.346	Lucas, Maggie	20	130	6.5
Waldner, Tori	1	3	.333	Taylor, Dara	20	39	2.0
Edwards, Ariel	6	19	.316	Edwards, Ariel	20	19	1.0
Sevillian, Keke	4	13	.308	Whitted, Peyton	19	13	0.7
DeGraaf, Jenny	2	7	.286	Sevillian, Keke	15	13	0.9
Taylor, Dara	9	39	.231				
Mitchell, Kaliyah	1	8	.125	3-Point FG Made	G	Made	Made/G
Whitted, Peyton	0	13	.000	Lucas, Maggie	20	45	2.3
				Taylor, Dara	20	9	0.5
				Edwards, Ariel	20	6	0.3
				Sevillian, Keke	15	4	0.3
				DeGraaf, Jenny	11	2	0.2

Free Throw Percent	FG	Att	Pct	Free Throw Attempts	G	Att	Att/G
Lucas, Maggie	116	120	.967	Lucas, Maggie	20	120	6.0
Sevillian, Keke	11	12	.917	Edwards, Ariel	20	79	4.0
Edwards, Ariel	64	79	.810	Taylor, Dara	20	69	3.5
Whitted, Peyton	13	17	.765	Mitchell, Kaliyah	20	58	2.9
Taylor, Dara	52	69	.754	Agee, Candice	20	45	2.3
East, Talia	30	41	.732				
Mitchell, Kaliyah	41	58	.707	Free Throws Made	G	Made	Made/G
Waldner, Tori	16	27	.593	Lucas, Maggie	20	116	5.8
Agee, Candice	23	45	.511	Edwards, Ariel	20	64	3.2
Harris, Alex	16	32	.500	Taylor, Dara	20	52	2.6
				Mitchell, Kaliyah	20	41	2.1
				East, Talia	20	30	1.5

2013-14 Penn State Women's Basketball
 Penn State Category Leaders (as of Jan 30, 2014)
 All games

<u>Rebounds</u>	<u>G</u>	<u>Reb</u>	<u>Reb/G</u>
East, Talia	20	148	7.4
Waldner, Tori	20	118	5.9
Edwards, Ariel	20	110	5.5
Harris, Alex	20	88	4.4
Mitchell, Kaliyah	20	86	4.3

<u>Assists</u>	<u>G</u>	<u>No.</u>	<u>Ast/G</u>
Taylor, Dara	20	96	4.8
Edwards, Ariel	20	53	2.7
Lucas, Maggie	20	41	2.1
Waldner, Tori	20	19	1.0
East, Talia	20	17	0.9

<u>Rebound Average</u>	<u>G</u>	<u>Reb</u>	<u>Avg/G</u>
East, Talia	20	148	7.4
Waldner, Tori	20	118	5.9
Edwards, Ariel	20	110	5.5
Harris, Alex	20	88	4.4
Mitchell, Kaliyah	20	86	4.3

<u>Steals</u>	<u>G</u>	<u>No.</u>	<u>Stl/G</u>
Taylor, Dara	20	60	3.0
Lucas, Maggie	20	37	1.9
Edwards, Ariel	20	24	1.2
East, Talia	20	11	0.6
Waldner, Tori	20	11	0.6

<u>Offensive Rebounds</u>	<u>G</u>	<u>No.</u>	<u>Avg/G</u>
East, Talia	20	53	2.7
Harris, Alex	20	35	1.8
Edwards, Ariel	20	33	1.7
Waldner, Tori	20	30	1.5
Mitchell, Kaliyah	20	26	1.3

<u>Blocked Shots</u>	<u>G</u>	<u>No.</u>	<u>Blk/G</u>
East, Talia	20	28	1.4
Waldner, Tori	20	26	1.3
Agee, Candice	20	16	0.8
Harris, Alex	20	14	0.7
Edwards, Ariel	20	9	0.5

<u>Defensive Rebounds</u>	<u>G</u>	<u>No.</u>	<u>Avg/G</u>
East, Talia	20	95	4.8
Waldner, Tori	20	88	4.4
Edwards, Ariel	20	77	3.9
Lucas, Maggie	20	74	3.7
Mitchell, Kaliyah	20	60	3.0

<u>Minutes</u>	<u>G</u>	<u>No.</u>	<u>Min/G</u>
Lucas, Maggie	20	672	33.6
Taylor, Dara	20	644	32.2
Edwards, Ariel	20	615	30.8
East, Talia	20	455	22.8
Waldner, Tori	20	428	21.4

<u>Fouls</u>	<u>G</u>	<u>No.</u>	<u>Per/G</u>
East, Talia	20	60	3.0
Waldner, Tori	20	57	2.9
Agee, Candice	20	48	2.4
Taylor, Dara	20	46	2.3
Mitchell, Kaliyah	20	43	2.2

<u>Turnovers</u>	<u>G</u>	<u>No.</u>	<u>TO/G</u>
Taylor, Dara	20	72	3.6
Lucas, Maggie	20	65	3.3
East, Talia	20	49	2.5
Edwards, Ariel	20	34	1.7
Agee, Candice	20	25	1.3

<u>Foulsouts</u>	<u>G</u>	<u>No.</u>
Mitchell, Kaliyah	20	2
Waldner, Tori	20	1
Taylor, Dara	20	1
Agee, Candice	20	1
Lucas, Maggie	20	1
East, Talia	20	1

2013-14 Penn State Women's Basketball
Penn State Combined Team Statistics (as of Jan 30, 2014)
Conference games

RECORD:	OVERALL	HOME	AWAY	NEUTRAL
ALL GAMES	7-1	3-1	4-0	0-0
CONFERENCE	7-1	3-1	4-0	0-0
NON-CONFERENCE	0-0	0-0	0-0	0-0

##	Player	gp-gs	min	avg	Total		3-Point		F-Throw		Rebounds				pf	dq	a	to	blk	stl	pts	avg		
					fg-fga	fg%	3fg-fga	3fg%	ft-fta	ft%	off	def	tot	avg										
33	Lucas, Maggie	8-8	289	36.1	53-135	.393	22-59	.373	40-42	.952	1	36	37	4.6	11	0	18	26	0	14	168	21.0		
23	Edwards, Ariel	8-8	259	32.4	49-115	.426	3-5	.600	26-35	.743	18	37	55	6.9	18	0	24	16	3	7	127	15.9		
02	Taylor, Dara	8-8	279	34.9	36-93	.387	4-17	.235	23-32	.719	6	17	23	2.9	16	0	42	27	1	24	99	12.4		
05	East, Talia	8-8	214	26.8	27-50	.540	0-0	.000	16-25	.640	21	49	70	8.8	25	0	6	19	13	4	70	8.8		
44	Waldner, Tori	8-8	166	20.8	17-38	.447	0-1	.000	7-9	.778	14	28	42	5.3	23	0	7	9	5	5	41	5.1		
15	Mitchell, Kaliyah	8-0	116	14.5	7-26	.269	0-2	.000	14-22	.636	8	29	37	4.6	17	0	11	5	3	3	28	3.5		
25	Whitted, Peyton	8-0	90	11.3	9-19	.474	0-2	.000	6-7	.857	11	15	26	3.3	19	0	2	9	0	3	24	3.0		
01	Agee, Candice	8-0	85	10.6	4-13	.308	0-0	.000	7-17	.412	4	13	17	2.1	17	1	2	11	7	2	15	1.9		
41	DeGraaf, Jenny	5-0	20	4.0	4-9	.444	1-3	.333	0-0	.000	1	0	1	0.2	0	0	0	1	0	0	9	1.8		
11	Harris, Alex	8-0	58	7.3	5-13	.385	0-0	.000	3-8	.375	11	9	20	2.5	7	0	1	3	4	0	13	1.6		
10	Sevillian, Keke	5-0	24	4.8	1-7	.143	1-4	.250	1-2	.500	1	1	2	0.4	1	0	1	1	0	1	4	0.8		
Team											30	21	51											
Total.....		8	1600	212-518		.409	31-93	.333	143-199	.719	126	255	381	47.6	154	1	114	128	36	63	598	74.8		
Opponents.....		8	1600	173-492		.352	50-176	.284	108-150	.720	88	207	295	36.9	180	5	102	137	41	61	504	63.0		

TEAM STATISTICS	PSU	OPP	Date	Opponent	Score	Att.
SCORING	598	504	* 1/5/14	at Iowa	w 87-71	6230
Points per game	74.8	63.0	* 01/09/14	at Illinois	w 82-76	1317
Scoring margin	+11.8	-	* 1/12/14	PURDUE	L 74-84	4853
FIELD GOALS-ATT	212-518	173-492	* 1/16/14	OHIO STATE	w 66-42	3964
Field goal pct	.409	.352	* 01/19/14	at Michigan State	w 66-54	9232
3 POINT FG-ATT	31-93	50-176	* 1/22/14	INDIANA	w 65-52	4828
3-point FG pct	.333	.284	* 1/26/14	MINNESOTA	w 83-53	6292
3-pt FG made per game	3.9	6.3	* 1/30/14	at Purdue	w 75-72	7785
FREE THROWS-ATT	143-199	108-150	* - Conference game			
Free throw pct	.719	.720				
F-Throws made per game	17.9	13.5				
REBOUNDS	381	295				
Rebounds per game	47.6	36.9				
Rebounding margin	+10.8	-				
ASSISTS	114	102				
Assists per game	14.3	12.8				
TURNOVERS	128	137				
Turnovers per game	16.0	17.1				
Turnover margin	+1.1	-				
Assist/turnover ratio	0.9	0.7				
STEALS	63	61				
Steals per game	7.9	7.6				
BLOCKS	36	41				
Blocks per game	4.5	5.1				
ATTENDANCE	19937	24564				
Home games-Avg/Game	4-4984	4-6141				
Neutral site-Avg/Game	-	0-0				

Score by Periods	1st	2nd	Totals
Penn State	270	328	598
Opponents	243	261	504