



**Penn St. at Maryland**

01/30/23 XFINITY Center, College Park  
2022-23 Women's Basketball

Game Time: 6:00 PM  
Game Duration: 1:46  
Attendance: 1,585

Officials: Brian Hall, Angelica Suffren, Julie Krommenhoek

Penn St. - 66

Record: 12-10 (3-8)

NO.	Name	Min	FG			Rebounds			Fouls		TP	AS	TO	ST	Blocks		+/-
			M-A	M-A	M-A	OR	DR	TOT	PF	FD					BS	BA	
24	Alexa Williamson	F 13:45	1-6	0-0	0-0	1	1	2	1	1	2	0	1	1	0	0	-10
4	Shay Ciezki	G 25:35	1-3	0-1	2-2	2	0	2	1	1	4	1	4	0	0	0	-24
5	Leilani Kapinus	G 33:38	3-9	0-1	0-2	4	6	10	4	3	6	3	7	4	0	0	-16
20	Makenna Marisa	G 34:37	7-20	3-9	6-6	1	2	3	3	3	23	4	1	1	0	0	-11
23	Taniyah Thompson	G 31:04	7-9	2-3	1-2	0	1	1	2	2	17	2	2	1	0	0	-15
10	Chanaya Pinto	18:25	1-2	1-2	0-0	1	3	4	2	0	3	3	0	2	0	0	-1
1	Ali Brigham	13:26	0-1	0-0	0-0	0	1	1	0	2	0	0	1	2	1	1	-11
2	Aicha Dia	07:30	0-1	0-1	0-0	0	0	0	0	0	0	0	0	0	0	0	-13
33	Johnasia Cash	11:01	2-3	0-0	0-0	2	1	3	2	1	4	1	0	1	0	0	-7
12	Kayla Thomas	10:59	3-5	0-0	1-1	1	1	2	1	2	7	0	2	0	0	0	3
Team						0	0	0			0		1				
<b>Totals</b>			25-59	6-17	10-13	12	16	28	16	15	66	14	19	12	1	1	-21

Technical Fouls: Williamson 3<sup>rd</sup> 9:21

Shooting By Period		
1 <sup>st</sup> FG%	4-15	26.7%
3PT%	1-5	20.0%
FT%	0-0	0%
2 <sup>nd</sup> FG%	3-14	21.4%
3PT%	1-5	20.0%
FT%	2-2	100%
3 <sup>rd</sup> FG%	11-15	73.3%
3PT%	3-4	75.0%
FT%	6-7	85.7%
4 <sup>th</sup> FG%	7-15	46.7%
3PT%	1-3	33.3%
FT%	2-4	50%
GM FG%	25-59	42.4%
3PT%	6-17	35.3%
FT%	10-13	76.9%

Dead Ball Rebounds: 1, 0

Maryland - 87

Record: 18-4 (9-2)

NO.	Name	Min	FG			Rebounds			Fouls		TP	AS	TO	ST	Blocks		+/-
			M-A	M-A	M-A	OR	DR	TOT	PF	FD					BS	BA	
13	Faith Masonius	F 20:07	2-3	0-0	0-0	1	0	1	0	0	4	2	1	0	0	0	10
0	Shyanne Sellers	G 23:22	5-8	2-3	3-3	1	4	5	2	4	15	4	3	2	1	0	9
1	Diamond Miller	G 19:50	4-7	0-2	6-6	1	4	5	3	2	14	3	3	2	0	0	15
10	Abby Meyers	G 27:57	11-19	2-7	0-0	3	3	6	2	3	24	3	3	1	0	0	26
12	Elisa Pinzan	G 26:16	2-5	0-3	0-0	0	1	1	0	0	4	5	1	1	0	0	10
3	Lavender Briggs	23:38	2-4	1-3	0-0	0	3	3	1	1	5	1	2	0	0	0	10
5	Brinae Alexander	27:18	1-5	1-3	5-6	0	2	2	2	4	8	3	1	2	0	0	15
24	Bri McDaniel	19:12	3-4	2-2	0-0	2	2	4	2	0	8	2	2	2	0	0	14
15	Mila Reynolds	09:17	2-5	0-0	1-1	2	0	2	1	1	5	0	1	0	0	1	-5
11	Gia Cooke	03:03	0-0	0-0	0-0	0	2	2	2	0	0	0	2	0	0	0	1
Team						2	3	5			0		0				
<b>Totals</b>			32-60	8-23	15-16	12	24	36	15	15	87	23	19	10	1	1	21

Technical Fouls: NONE

Shooting By Period		
1 <sup>st</sup> FG%	13-17	76.5%
3PT%	2-4	50.0%
FT%	1-1	100%
2 <sup>nd</sup> FG%	4-11	36.4%
3PT%	2-6	33.3%
FT%	2-2	100%
3 <sup>rd</sup> FG%	7-16	43.8%
3PT%	0-5	0.0%
FT%	11-12	91.7%
4 <sup>th</sup> FG%	8-16	50.0%
3PT%	4-8	50.0%
FT%	1-1	100%
GM FG%	32-60	53.3%
3PT%	8-23	34.8%
FT%	15-16	93.8%

Dead Ball Rebounds: 1, 0

	PSU	UMD
Biggest lead	2 (1 <sup>st</sup> 9:42)	25 (3 <sup>rd</sup> 9:21)
Best Scoring Run	5 (2 <sup>nd</sup> 5:25)	12 (1 <sup>st</sup> 3:01)
Lead Changes	1	
Times Tied	1	
Time with Lead	00:13	38:08

Points from	PSU	UMD
Turnovers	17	31
Paint	30	38
Second Chance	11	12
Fast Breaks	15	13
Bench	14	26

Period by Period Scoring					
	1st	2nd	3rd	4th	TOT
PSU	9	9	31	17	66
UMD	29	12	25	21	87



**Period 1**

**Quarter Starters:**

<b>UMD</b>	0 Sellers S	1 Miller D	10 Meyers A	12 Pinzan E	13 Masonius F
<b>PSU</b>	4 Ciezki S	5 Kapinus L	20 Marisa M	23 Thompson T	24 Williamson A

Game Time	UMD	Score	Diff	PSU
10:00	1 MILLER D jumpball lost			24 WILLIAMSON A jumpball won
09:42		<b>0-2</b>	<b>-2</b>	24 WILLIAMSON A 2pt FG in the paint, jump shot made (2)
09:42				5 KAPINUS L assist (1)
09:29	1 MILLER D 2pt FG in the paint, layup made (2)	<b>2-2</b>	<b>0</b>	
09:29	13 MASONIUS F assist (1)			
08:55				4 CIEZKI S 3pt FG , jump shot missed
08:52	defensive rebound (1)			
08:43	1 MILLER D 3pt FG , jump shot missed			
08:40				5 KAPINUS L defensive rebound (1)
08:33				20 MARISA M 2pt FG in the paint, driving layup missed
08:30	0 SELLERS S defensive rebound (1)			
08:26	0 SELLERS S 2pt FG in the paint, pull up jump shot missed			
08:22				24 WILLIAMSON A defensive rebound (1)
08:11	1 MILLER D steal (1)			5 KAPINUS L turnover bad pass (1)
08:08	10 MEYERS A 2pt FG fast break from turnover in the paint, layup made (2)	<b>4-2</b>	<b>2</b>	
08:08	1 MILLER D assist (1)			
07:54	0 SELLERS S steal (1)			4 CIEZKI S turnover bad pass (1)
07:51	0 SELLERS S 2pt FG fast break from turnover in the paint, layup made (2)	<b>6-2</b>	<b>4</b>	
07:50				Timeout 30 Sec
07:50				Timeout media
07:50				4 CIEZKI S substitution out
07:50				10 PINTO C substitution in
07:49				5 KAPINUS L turnover bad pass (2)
07:40	0 SELLERS S turnover lost ball (1)			
07:14		<b>6-5</b>	<b>1</b>	23 THOMPSON T 3pt FG from turnover, jump shot made (3)
07:14				10 PINTO C assist (1)
07:01	1 MILLER D turnover lost ball (1)			24 WILLIAMSON A steal (1)
06:40				24 WILLIAMSON A 2pt FG from turnover in the paint, layup missed
06:37	0 SELLERS S defensive rebound (2)			
06:32	10 MEYERS A 3pt FG fast break, jump shot made (5)	<b>9-5</b>	<b>4</b>	
06:32	1 MILLER D assist (2)			
06:25				24 WILLIAMSON A 2pt FG in the paint, layup missed
06:21	1 MILLER D defensive rebound (1)			
06:05	0 SELLERS S turnover bad pass (2)			20 MARISA M steal (1)
06:00		<b>9-7</b>	<b>2</b>	20 MARISA M 2pt FG fast break from turnover outside the paint, pull up jump shot made (2)
05:48	10 MEYERS A 3pt FG , jump shot missed			
05:44				5 KAPINUS L defensive rebound (2)
05:39	10 MEYERS A steal (1)			5 KAPINUS L turnover lost ball (3)
05:31	13 MASONIUS F 2pt FG from turnover outside the paint, pull up jump shot missed			
05:28				20 MARISA M defensive rebound (1)



**Penn St. at Maryland**

01/30/23 XFINITY Center, College Park  
2022-23 Women's Basketball

**Game Time:** 6:00 PM  
**Game Duration:** 1:46  
**Attendance:** 1,585

**Officials:** Brian Hall, Angelica Suffren, Julie Krommenhoek

Game Time	UMD	Score	Diff	PSU
04:58				turnover shot clock (5)
04:58	1 MILLER D substitution out			
04:58	12 PINZAN E substitution out			
04:58	13 MASONIUS F substitution out			
04:58	3 BRIGGS L substitution in			
04:58	5 ALEXANDER B substitution in			
04:58	24 MCDANIEL B substitution in			
04:58				5 KAPINUS L substitution out
04:58				24 WILLIAMSON A substitution out
04:58				1 BRIGHAM A substitution in
04:58				4 CIEZKI S substitution in
04:43	3 BRIGGS L 2pt FG from turnover outside the paint, jump shot made (2)	<b>11-7</b>	<b>4</b>	
04:31				23 THOMPSON T 2pt FG outside the paint, jump shot missed
04:28	5 ALEXANDER B defensive rebound (1)			
04:19	24 MCDANIEL B 3pt FG , jump shot made (3)	<b>14-7</b>	<b>7</b>	
04:19	0 SELLERS S assist (1)			
04:00	0 SELLERS S foul personal (1 - 1)			1 BRIGHAM A foul drawn (1)
04:00				23 THOMPSON T substitution out
04:00				5 KAPINUS L substitution in
03:50				1 BRIGHAM A turnover 3 seconds (1)
03:38	10 MEYERS A 2pt FG from turnover in the paint, layup made (7)	<b>16-7</b>	<b>9</b>	
03:38	3 BRIGGS L assist (1)			
03:29				20 MARISA M 3pt FG , jump shot missed
03:26	10 MEYERS A defensive rebound (1)			
03:23	0 SELLERS S 2pt FG fast break in the paint, layup made (4)	<b>18-7</b>	<b>11</b>	
03:23	0 SELLERS S foul drawn (1)			4 CIEZKI S foul shooting (1 - 1)
03:23	10 MEYERS A substitution out			
03:23	1 MILLER D substitution in			
03:23				10 PINTO C substitution out
03:23				2 DIA A substitution in
03:23	0 SELLERS S free throw fast break 1 - 1 made (5)	<b>19-7</b>	<b>12</b>	
03:23	0 SELLERS S substitution out			
03:23	12 PINZAN E substitution in			
03:11				5 KAPINUS L 2pt FG in the paint, layup missed
03:07	12 PINZAN E defensive rebound (1)			
03:01	1 MILLER D 2pt FG in the paint, driving layup made (4)	<b>21-7</b>	<b>14</b>	
02:46		<b>21-9</b>	<b>12</b>	20 MARISA M 2pt FG in the paint, driving layup made (4)
02:30	5 ALEXANDER B turnover lost ball (1)			5 KAPINUS L steal (1)
02:26				20 MARISA M 2pt FG from turnover in the paint, layup missed
02:24				4 CIEZKI S offensive rebound (1)
02:05				20 MARISA M 3pt FG from turnover second chance, jump shot missed
01:59				5 KAPINUS L offensive rebound (3)
01:45	24 MCDANIEL B steal (1)			20 MARISA M turnover bad pass (1)
01:35	1 MILLER D 2pt FG from turnover in the paint, driving layup made (6)	<b>23-9</b>	<b>14</b>	
01:35	24 MCDANIEL B assist (1)			
01:27				4 CIEZKI S turnover out of bounds (2)
01:27	3 BRIGGS L substitution out			



Official Basketball Play by Play - 1st Period

**Penn St. at Maryland**

01/30/23 XFINITY Center, College Park  
2022-23 Women's Basketball

Game Time: 6:00 PM

Game Duration: 1:46

Attendance: 1,585

Officials: Brian Hall, Angelica Suffren, Julie Krommenhoek

Game Time	UMD	Score	Diff	PSU
01:27	24 MCDANIEL B substitution out			
01:27	10 MEYERS A substitution in			
01:27	13 MASONIUS F substitution in			
01:27				1 BRIGHAM A substitution out
01:27				20 MARISA M substitution out
01:27				23 THOMPSON T substitution in
01:27				24 WILLIAMSON A substitution in
01:13	10 MEYERS A 2pt FG from turnover in the paint, alleyoop made (9)	25-9	16	
01:13	12 PINZAN E assist (1)			
00:50				4 CIEZKI S 2pt FG outside the paint, jump shot missed
00:47	10 MEYERS A defensive rebound (2)			
00:40	10 MEYERS A 2pt FG in the paint, pull up jump shot made (11)	27-9	18	
00:12				2 DIA A 3pt FG , jump shot missed
00:10	1 MILLER D defensive rebound (2)			
00:04	1 MILLER D 2pt FG in the paint, driving layup made (8)	29-9	20	
<b>END OF PERIOD</b>				
<b>UMD 29-9 PSU</b>				



**Penn St. at Maryland**

01/30/23 XFINITY Center, College Park  
2022-23 Women's Basketball

Game Time: 6:00 PM  
Game Duration: 1:46  
Attendance: 1,585

Officials: Brian Hall, Angelica Suffren, Julie Krommenhoek

**Penn St. - 9**

NO.	Name	Min	FG	3P	FT	Rebounds			Fouls		TP	AS	TO	ST	Blocks		+/-
			M-A	M-A	M-A	OR	DR	TOT	PF	FD					BS	BA	
24	Alexa Williamson	F 06:29	1-3	0-0	0-0	0	1	1	0	0	2	0	0	1	0	0	-8
4	Shay Ciezki	G 07:08	0-2	0-1	0-0	1	0	1	1	0	0	0	2	0	0	-22	
5	Leilani Kapinus	G 09:02	0-1	0-0	0-0	1	2	3	0	0	0	1	3	1	0	-15	
20	Makenna Marisa	G 08:33	2-6	0-2	0-0	0	1	1	0	0	4	0	1	1	0	-14	
23	Taniyah Thompson	G 07:27	1-2	1-1	0-0	0	0	0	0	0	3	0	0	0	0	-13	
10	Chanaya Pinto	04:27	0-0	0-0	0-0	0	0	0	0	0	0	1	0	0	0	-7	
1	Ali Brigham	03:31	0-0	0-0	0-0	0	0	0	0	1	0	0	1	0	0	-12	
2	Aicha Dia	03:23	0-1	0-1	0-0	0	0	0	0	0	0	0	0	0	0	-9	
Team						0	0	0			0		1				
<b>Totals</b>			4-15	1-5	0-0	2	4	6	1	1	9	2	8	3	0	0	-20

Shooting By Period		
1st FG%	4-15	26.7%
3PT%	1-5	20.0%
FT%	0-0	0%
GM FG%	4-15	26.7%
3PT%	1-5	20.0%
FT%	0-0	0.0%

Dead Ball Rebounds: 0, 0

Technical Fouls::NONE

**Maryland - 29**

NO.	Name	Min	FG	3P	FT	Rebounds			Fouls		TP	AS	TO	ST	Blocks		+/-
			M-A	M-A	M-A	OR	DR	TOT	PF	FD					BS	BA	
13	Faith Masonius	F 06:29	0-1	0-0	0-0	0	0	0	0	0	0	1	0	0	0	0	8
0	Shyanne Sellers	G 06:37	2-3	0-0	1-1	0	2	2	1	1	5	1	2	1	0	0	12
1	Diamond Miller	G 08:25	4-5	0-1	0-0	0	2	2	0	0	8	2	1	1	0	0	11
10	Abby Meyers	G 08:04	5-6	1-2	0-0	0	2	2	0	0	11	0	0	1	0	0	17
12	Elisa Pinzan	G 08:25	0-0	0-0	0-0	0	1	1	0	0	0	1	0	0	0	0	10
3	Lavender Briggs	03:31	1-1	0-0	0-0	0	0	0	0	0	2	1	0	0	0	0	12
5	Brinae Alexander	04:58	0-0	0-0	0-0	0	1	1	0	0	0	0	1	0	0	0	18
24	Bri McDaniel	03:31	1-1	1-1	0-0	0	0	0	0	0	3	1	0	1	0	0	12
Team						0	1	1			0		0				
<b>Totals</b>			13-17	2-4	1-1	0	9	9	1	1	29	7	4	4	0	0	20

Shooting By Period		
1st FG%	13-17	76.5%
3PT%	2-4	50.0%
FT%	1-1	100%
GM FG%	13-17	76.5%
3PT%	2-4	50.0%
FT%	1-1	100.0%

Dead Ball Rebounds: 0, 0

Technical Fouls::NONE

	PSU	UMD
Biggest lead	2 (1 <sup>st</sup> 9:42)	20 (1 <sup>st</sup> 0:04)
Best Scoring Run	3 (1 <sup>st</sup> 7:14)	12 (1 <sup>st</sup> 3:01)
Lead Changes	1	
Times Tied	1	
Time with Lead	00:13	08:08

Points from	PSU	UMD
Turnovers	5	12
Paint	4	20
Second Chance	0	0
Fast Breaks	2	10
Bench	0	5

	Period by Period Scoring				
	1st	2nd	3rd	4th	TOT
PSU	9	9	31	17	66
UMD	29	12	25	21	87



**Period 2**

**Quarter Starters:**

<b>UMD</b>	0 Sellers S	1 Miller D	3 Briggs L	10 Meyers A	13 Masonius F
<b>PSU</b>	4 Ciezki S	5 Kapinus L	10 Pinto C	20 Marisa M	23 Thompson T

Game Time	UMD	Score	Diff	PSU
10:00	5 ALEXANDER B substitution out			
10:00	12 PINZAN E substitution out			
10:00	0 SELLERS S substitution in			
10:00	3 BRIGGS L substitution in			
10:00				2 DIA A substitution out
10:00				24 WILLIAMSON A substitution out
10:00				10 PINTO C substitution in
10:00				20 MARISA M substitution in
09:38	3 BRIGGS L turnover travel (1)			
09:16				20 MARISA M 2pt FG from turnover in the paint, driving layup missed
09:14	1 MILLER D defensive rebound (3)			
09:09	1 MILLER D foul drawn (1)			10 PINTO C foul shooting (1 - 1)
09:09	1 MILLER D free throw 1 - 2 made (9)	<b>30-9</b>	<b>21</b>	
09:09	1 MILLER D free throw 2 - 2 made (10)	<b>31-9</b>	<b>22</b>	
08:44				5 KAPINUS L 2pt FG outside the paint, jump shot missed
08:40				10 PINTO C offensive rebound (1)
08:37		<b>31-12</b>	<b>19</b>	20 MARISA M 3pt FG second chance, jump shot made (7)
08:37				23 THOMPSON T assist (1)
08:31	1 MILLER D substitution out			
08:31	5 ALEXANDER B substitution in			
08:23	10 MEYERS A 3pt FG , jump shot missed			
08:19				5 KAPINUS L defensive rebound (4)
07:59				23 THOMPSON T 3pt FG , jump shot missed
07:57	10 MEYERS A defensive rebound (3)			
07:50	5 ALEXANDER B foul drawn (1)			5 KAPINUS L foul personal (1 - 2)
07:50				5 KAPINUS L substitution out
07:50				33 CASH J substitution in
07:26	10 MEYERS A 3pt FG , jump shot missed			
07:24				10 PINTO C defensive rebound (2)
07:06				10 PINTO C 3pt FG , jump shot missed
07:06	3 BRIGGS L defensive rebound (1)			
07:06	3 BRIGGS L foul drawn (1)			33 CASH J foul personal (1 - 3)
06:48	0 SELLERS S foul drawn (2)			10 PINTO C foul personal (2 - 4)
06:48				10 PINTO C substitution out
06:48				5 KAPINUS L substitution in
06:35	10 MEYERS A turnover bad pass (1)			
06:09				20 MARISA M 2pt FG from turnover outside the paint, pull up jump shot missed
06:06	3 BRIGGS L defensive rebound (2)			
06:01	3 BRIGGS L turnover travel (2)			
06:01	10 MEYERS A substitution out			
06:01	13 MASONIUS F substitution out			
06:01	1 MILLER D substitution in			



**Penn St. at Maryland**

01/30/23 XFINITY Center, College Park  
2022-23 Women's Basketball

**Game Time:** 6:00 PM  
**Game Duration:** 1:46  
**Attendance:** 1,585

**Officials:** Brian Hall, Angelica Suffren, Julie Krommenhoek

Game Time	UMD	Score	Diff	PSU
06:01	24 MCDANIEL B substitution in			
06:01				23 THOMPSON T substitution out
06:01				24 WILLIAMSON A substitution in
05:29				5 KAPINUS L 2pt FG from turnover outside the paint, jump shot missed
05:25				33 CASH J offensive rebound (1)
05:25		<b>31-14</b>	<b>17</b>	33 CASH J 2pt FG from turnover second chance in the paint, layup made (2)
05:03	0 SELLERS S substitution out			
05:03	12 PINZAN E substitution in			
04:57	1 MILLER D 3pt FG , jump shot missed			
04:54				20 MARISA M defensive rebound (2)
04:49				20 MARISA M 3pt FG , jump shot missed
04:46				4 CIEZKI S offensive rebound (2)
04:32				33 CASH J 2pt FG second chance in the paint, layup missed
04:29	3 BRIGGS L defensive rebound (3)			
04:25	Timeout media			
04:25	3 BRIGGS L substitution out			
04:25	10 MEYERS A substitution in			
04:08	10 MEYERS A 2pt FG outside the paint, jump shot made (13)	<b>33-14</b>	<b>19</b>	
04:08	5 ALEXANDER B assist (1)			
03:46				4 CIEZKI S turnover out of bounds (3)
03:32	10 MEYERS A 3pt FG from turnover, jump shot missed			
03:28	24 MCDANIEL B offensive rebound (1)			
03:25	24 MCDANIEL B 2pt FG from turnover second chance in the paint, jump shot missed			
03:21	10 MEYERS A offensive rebound (4)			
03:19	5 ALEXANDER B 3pt FG from turnover second chance, jump shot made (3)	<b>36-14</b>	<b>22</b>	
03:19	10 MEYERS A assist (1)			
03:12	24 MCDANIEL B foul personal (1 - 1)			5 KAPINUS L foul drawn (1)
03:12				24 WILLIAMSON A substitution out
03:12				33 CASH J substitution out
03:12				1 BRIGHAM A substitution in
03:12				10 PINTO C substitution in
03:10		<b>36-16</b>	<b>20</b>	20 MARISA M 2pt FG outside the paint, jump shot made (9)
03:10				5 KAPINUS L assist (2)
02:56	24 MCDANIEL B turnover lost ball (1)			5 KAPINUS L steal (2)
02:46				20 MARISA M 3pt FG from turnover, jump shot missed
02:40	24 MCDANIEL B defensive rebound (2)			
02:40	jump ball situation			
02:40	24 MCDANIEL B turnover lost ball (2)			1 BRIGHAM A steal (1)
02:40	12 PINZAN E substitution out			
02:40	24 MCDANIEL B substitution out			
02:40	0 SELLERS S substitution in			
02:40	13 MASONIUS F substitution in			
02:40				10 PINTO C substitution out
02:40				23 THOMPSON T substitution in
02:29				20 MARISA M 2pt FG from turnover in the paint, driving layup missed
02:27	5 ALEXANDER B defensive rebound (2)			



**Penn St. at Maryland**

01/30/23 XFINITY Center, College Park  
2022-23 Women's Basketball

**Game Time:** 6:00 PM  
**Game Duration:** 1:46  
**Attendance:** 1,585

**Officials:** Brian Hall, Angelica Suffren, Julie Krommenhoek

Game Time	UMD	Score	Diff	PSU
02:17	13 MASONIUS F turnover bad pass (1)			5 KAPINUS L steal (3)
02:11	10 MEYERS A foul drawn (1)			5 KAPINUS L foul offensive (2 - 5)
02:11				5 KAPINUS L turnover offensive (4)
02:11				5 KAPINUS L substitution out
02:11				33 CASH J substitution in
01:50	13 MASONIUS F 2pt FG from turnover in the paint, jump shot made (2)	<b>38-16</b>	<b>22</b>	
01:50	0 SELLERS S assist (2)			
01:33	1 MILLER D foul personal (1 - 2)			33 CASH J foul drawn (1)
01:33	5 ALEXANDER B substitution out			
01:33	15 REYNOLDS M substitution in			
01:32				1 BRIGHAM A 2pt FG in the paint, layup blocked
01:32	0 SELLERS S block (1)			
01:27	1 MILLER D defensive rebound (4)			
01:20	10 MEYERS A turnover bad pass (2)			1 BRIGHAM A steal (2)
00:52	1 MILLER D foul shooting (2 - 3)			4 CIEZKI S foul drawn (1)
00:52	1 MILLER D substitution out			
00:52	3 BRIGGS L substitution in			
00:52		<b>38-17</b>	<b>21</b>	4 CIEZKI S free throw 1 - 2 made (1)
00:52		<b>38-18</b>	<b>20</b>	4 CIEZKI S free throw 2 - 2 made (2)
00:32	10 MEYERS A 2pt FG outside the paint, jump shot missed			
00:29	15 REYNOLDS M offensive rebound (1)			
00:25	0 SELLERS S 2pt FG second chance in the paint, floating jump shot missed			
00:21	13 MASONIUS F offensive rebound (1)			
00:03	10 MEYERS A 3pt FG second chance, jump shot made (16)	<b>41-18</b>	<b>23</b>	
00:03	0 SELLERS S assist (3)			
<b>END OF PERIOD</b>				
<b>UMD 41-18 PSU</b>				





**Penn St. at Maryland**

01/30/23 XFINITY Center, College Park  
2022-23 Women's Basketball

Game Time: 6:00 PM  
Game Duration: 1:46  
Attendance: 1,585

Officials: Brian Hall, Angelica Suffren, Julie Krommenhoek

**Penn St. - 9**

NO.	Name	F	Min	FG			Rebounds			Fouls		TP	AS	TO	ST	Blocks		+/-
				M-A	3P	FT	OR	DR	TOT	PF	FD					BS	BA	
24	Alexa Williamson	F	02:49	0-0	0-0	0-0	0	0	0	0	0	0	0	0	0	0	0	-3
4	Shay Ciezki	G	10:00	0-0	0-0	2-2	1	0	1	0	1	2	0	1	0	0	0	-3
5	Leilani Kapinus	G	06:47	0-2	0-0	0-0	0	1	1	2	1	0	1	1	2	0	0	0
20	Makenna Marisa	G	10:00	2-7	1-3	0-0	0	1	1	0	0	5	0	0	0	0	0	-3
23	Taniyah Thompson	G	06:39	0-1	0-1	0-0	0	0	0	0	0	0	1	0	0	0	0	-2
2	Aicha Dia		00:00	0-0	0-0	0-0	0	0	0	0	0	0	0	0	0	0	0	0
10	Chanaya Pinto		03:44	0-1	0-1	0-0	1	1	2	2	0	0	0	0	0	0	0	3
33	Johnasia Cash		06:49	1-2	0-0	0-0	1	0	1	1	1	2	0	0	0	0	0	-6
1	Ali Brigham		03:12	0-1	0-0	0-0	0	0	0	0	0	0	0	0	2	0	1	-1
Team							0	0	0		0		0					
<b>Totals</b>				3-14	1-5	2-2	3	3	6	5	3	9	2	2	4	0	1	-3

Shooting By Period		
2 <sup>nd</sup> FG%	3-14	21.4%
3PT%	1-5	20.0%
FT%	2-2	100%
GM FG%	3-14	21.4%
3PT%	1-5	20.0%
FT%	2-2	100.0%

Dead Ball Rebounds: 0, 0

Technical Fouls::NONE

**Maryland - 12**

NO.	Name	F	Min	FG			Rebounds			Fouls		TP	AS	TO	ST	Blocks		+/-
				M-A	3P	FT	OR	DR	TOT	PF	FD					BS	BA	
13	Faith Masonius	F	06:39	1-1	0-0	0-0	1	0	1	0	0	2	0	1	0	0	0	2
0	Shyanne Sellers	G	07:37	0-1	0-0	0-0	0	0	0	0	1	0	2	0	0	1	0	0
1	Diamond Miller	G	06:37	0-1	0-1	2-2	0	2	2	2	1	2	0	0	0	0	0	2
10	Abby Meyers	G	08:24	2-6	1-4	0-0	1	1	2	0	1	5	1	2	0	0	0	5
12	Elisa Pinzan	G	02:23	0-0	0-0	0-0	0	0	0	0	0	0	0	0	0	0	0	3
3	Lavender Briggs		06:28	0-0	0-0	0-0	0	3	3	0	1	0	0	2	0	0	0	-2
5	Brinae Alexander		06:58	1-1	1-1	0-0	0	1	1	0	1	3	1	0	0	0	0	3
24	Bri McDaniel		03:21	0-1	0-0	0-0	1	1	2	1	0	0	0	2	0	0	0	1
15	Mila Reynolds		01:33	0-0	0-0	0-0	1	0	1	0	0	0	0	0	0	0	0	1
Team							0	0	0		0		0					
<b>Totals</b>				4-11	2-6	2-2	4	8	12	3	5	12	4	7	0	1	0	3

Shooting By Period		
2 <sup>nd</sup> FG%	4-11	36.4%
3PT%	2-6	33.3%
FT%	2-2	100%
GM FG%	4-11	36.4%
3PT%	2-6	33.3%
FT%	2-2	100.0%

Dead Ball Rebounds: 0, 0

Technical Fouls::NONE

	PSU	UMD
Biggest lead	0 (1 <sup>st</sup> 10:00)	23 (2 <sup>nd</sup> 0:03)
Best Scoring Run	5(2 <sup>nd</sup> 5:25)	5(2 <sup>nd</sup> 3:19)
Lead Changes	0	
Times Tied	0	
Time with Lead	00:00	09:16

Points from	PSU	UMD
Turnovers	4	5
Paint	2	2
Second Chance	5	6
Fast Breaks	0	0
Bench	2	3

	Period by Period Scoring				
	1st	2nd	3rd	4th	TOT
PSU	9	9	31	17	66
UMD	29	12	25	21	87



**Penn St. at Maryland**

01/30/23 XFINITY Center, College Park  
2022-23 Women's Basketball

Game Time: 6:00 PM  
Game Duration: 1:46  
Attendance: 1,585

Officials: Brian Hall, Angelica Suffren, Julie Krommenhoek

**Penn St. - 18**

NO.	Name	Min	FG			Rebounds			Fouls		TP	AS	TO	ST	Blocks		+/-
			M-A	3P	FT	OR	DR	TOT	PF	FD					BS	BA	
24	Alexa Williamson	F 09:18	1-3	0-0	0-0	0	1	1	0	0	2	0	0	1	0	0	-11
4	Shay Ciezki	G 17:08	0-2	0-1	2-2	2	0	2	1	1	2	0	3	0	0	0	-25
5	Leilani Kapinus	G 15:49	0-3	0-0	0-0	1	3	4	2	1	0	2	4	3	0	0	-15
20	Makenna Marisa	G 18:33	4-13	1-5	0-0	0	2	2	0	0	9	0	1	1	0	0	-17
23	Taniyah Thompson	G 14:06	1-3	1-2	0-0	0	0	0	0	0	3	1	0	0	0	0	-15
10	Chanaya Pinto	08:11	0-1	0-1	0-0	1	1	2	2	0	0	1	0	0	0	0	-4
1	Ali Brigham	06:43	0-1	0-0	0-0	0	0	0	0	1	0	0	1	2	0	1	-13
2	Aicha Dia	03:23	0-1	0-1	0-0	0	0	0	0	0	0	0	0	0	0	0	-9
33	Johnasia Cash	06:49	1-2	0-0	0-0	1	0	1	1	1	2	0	0	0	0	0	-6
Team						0	0	0			0		1				
<b>Totals</b>			7-29	2-10	2-2	5	7	12	6	4	18	4	10	7	0	1	-23

Shooting By Period		
1st FG%	4-15	26.7%
3PT%	1-5	20.0%
FT%	0-0	0%
2nd FG%	3-14	21.4%
3PT%	1-5	20.0%
FT%	2-2	100%
GM FG%	7-29	24.1%
3PT%	2-10	20.0%
FT%	2-2	100.0%

Dead Ball Rebounds: 0, 0

Technical Fouls::NONE

**Maryland - 41**

NO.	Name	Min	FG			Rebounds			Fouls		TP	AS	TO	ST	Blocks		+/-
			M-A	3P	FT	OR	DR	TOT	PF	FD					BS	BA	
13	Faith Masonius	F 13:08	1-2	0-0	0-0	1	0	1	0	0	2	1	1	0	0	0	10
0	Shyanne Sellers	G 14:14	2-4	0-0	1-1	0	2	2	1	2	5	3	2	1	1	0	12
1	Diamond Miller	G 15:02	4-6	0-2	2-2	0	4	4	2	1	10	2	1	1	0	0	13
10	Abby Meyers	G 16:28	7-12	2-6	0-0	1	3	4	0	1	16	1	2	1	0	0	22
12	Elisa Pinzan	G 10:48	0-0	0-0	0-0	0	1	1	0	0	0	1	0	0	0	0	13
3	Lavender Briggs	09:59	1-1	0-0	0-0	0	3	3	0	1	2	1	2	0	0	0	10
5	Brinae Alexander	11:56	1-1	1-1	0-0	0	2	2	0	1	3	1	1	0	0	0	21
24	Bri McDaniel	06:52	1-2	1-1	0-0	1	1	2	1	0	3	1	2	1	0	0	13
15	Mila Reynolds	01:33	0-0	0-0	0-0	1	0	1	0	0	0	0	0	0	0	0	1
Team						0	1	1			0		0				
<b>Totals</b>			17-28	4-10	3-3	4	17	21	4	6	41	11	11	4	1	0	23

Shooting By Period		
1st FG%	13-17	76.5%
3PT%	2-4	50.0%
FT%	1-1	100%
2nd FG%	4-11	36.4%
3PT%	2-6	33.3%
FT%	2-2	100%
GM FG%	17-28	60.7%
3PT%	4-10	40.0%
FT%	3-3	100.0%

Dead Ball Rebounds: 0, 0

Technical Fouls::NONE

	PSU	UMD
Biggest lead	2 (1 <sup>st</sup> 9:42)	23 (2 <sup>nd</sup> 0:03)
Best Scoring Run	5(2 <sup>nd</sup> 5:25)	12(1 <sup>st</sup> 3:01)
Lead Changes	1	
Times Tied	1	
Time with Lead	00:13	18:08

Points from	PSU	UMD
Turnovers	9	17
Paint	6	22
Second Chance	5	6
Fast Breaks	2	10
Bench	2	8

	Period by Period Scoring				
	1st	2nd	3rd	4th	TOT
PSU	9	9	31	17	66
UMD	29	12	25	21	87



**Period 3**

**Quarter Starters:**

<b>UMD</b>	0 Sellers S	1 Miller D	10 Meyers A	12 Pinzan E	13 Masonius F
<b>PSU</b>	4 Ciezki S	5 Kapinus L	20 Marisa M	23 Thompson T	24 Williamson A

Game Time	UMD	Score	Diff	PSU
10:00	3 BRIGGS L substitution out			
10:00	15 REYNOLDS M substitution out			
10:00	1 MILLER D substitution in			
10:00	12 PINZAN E substitution in			
10:00				1 BRIGHAM A substitution out
10:00				33 CASH J substitution out
10:00				5 KAPINUS L substitution in
10:00				24 WILLIAMSON A substitution in
09:45	jump ball situation			
09:45	1 MILLER D turnover lost ball (2)			23 THOMPSON T steal (1)
09:35	0 SELLERS S steal (2)			5 KAPINUS L turnover bad pass (5)
09:31	10 MEYERS A 2pt FG from turnover outside the paint, jump shot missed			
09:27	10 MEYERS A offensive rebound (5)			
09:21	1 MILLER D foul offensive (3 - 1)			24 WILLIAMSON A foul drawn (1)
09:21	1 MILLER D turnover offensive (3)			
09:21				24 WILLIAMSON A foul player technical (1 - 1)
09:21				24 WILLIAMSON A turnover offensive (1)
09:21				24 WILLIAMSON A substitution out
09:21				10 PINTO C substitution in
09:21	1 MILLER D free throw 1 - 2 made (11)	<b>42-18</b>	<b>24</b>	
09:21	1 MILLER D free throw 2 - 2 made (12)	<b>43-18</b>	<b>25</b>	
09:21	1 MILLER D substitution out			
09:21	5 ALEXANDER B substitution in			
09:11	0 SELLERS S 3pt FG , jump shot missed			
09:08				5 KAPINUS L defensive rebound (5)
08:58		<b>43-20</b>	<b>23</b>	4 CIEZKI S 2pt FG in the paint, pull up jump shot made (4)
08:58				20 MARISA M assist (1)
08:36	10 MEYERS A foul drawn (2)			23 THOMPSON T foul personal (1 - 2)
08:35				23 THOMPSON T substitution out
08:35				33 CASH J substitution in
08:34	12 PINZAN E substitution out			
08:34	3 BRIGGS L substitution in			
08:34				10 PINTO C substitution out
08:34				12 THOMAS K substitution in
08:25	10 MEYERS A 2pt FG outside the paint, jump shot missed			
08:20				5 KAPINUS L defensive rebound (6)
08:20	0 SELLERS S foul personal (2 - 2)			5 KAPINUS L foul drawn (2)
07:56		<b>43-22</b>	<b>21</b>	12 THOMAS K 2pt FG in the paint, layup made (2)
07:56				33 CASH J assist (1)
07:51	5 ALEXANDER B 2pt FG outside the paint, jump shot missed			
07:49				33 CASH J defensive rebound (2)
07:30				12 THOMAS K turnover bad pass (1)



**Penn St. at Maryland**

01/30/23 XFINITY Center, College Park  
2022-23 Women's Basketball

**Game Time:** 6:00 PM  
**Game Duration:** 1:46  
**Attendance:** 1,585

**Officials:** Brian Hall, Angelica Suffren, Julie Krommenhoek

Game Time	UMD	Score	Diff	PSU
07:30	0 SELLERS S substitution out			
07:30	12 PINZAN E substitution in			
07:11	10 MEYERS A 2pt FG from turnover outside the paint, jump shot made (18)	<b>45-22</b>	<b>23</b>	
07:11	13 MASONIUS F assist (2)			
06:52	5 ALEXANDER B steal (1)			12 THOMAS K turnover lost ball (2)
06:52				33 CASH J substitution out
06:52				24 WILLIAMSON A substitution in
06:34	13 MASONIUS F 2pt FG from turnover in the paint, jump shot made (4)	<b>47-22</b>	<b>25</b>	
06:34	10 MEYERS A assist (2)			
06:15		<b>47-25</b>	<b>22</b>	20 MARISA M 3pt FG , jump shot made (12)
06:15				4 CIEZKI S assist (1)
06:10	5 ALEXANDER B foul drawn (2)			20 MARISA M foul shooting (1 - 3)
06:09	5 ALEXANDER B free throw fast break 1 - 2 missed			
06:09	offensive dead ball rebound (1)			
06:09	5 ALEXANDER B free throw fast break 2 - 2 made (4)	<b>48-25</b>	<b>23</b>	
05:56		<b>48-27</b>	<b>21</b>	5 KAPINUS L 2pt FG in the paint, driving layup made (2)
05:38	5 ALEXANDER B 3pt FG , jump shot missed			
05:35	10 MEYERS A offensive rebound (6)			
05:33	5 ALEXANDER B foul drawn (3)			12 THOMAS K foul shooting (1 - 4)
05:33				12 THOMAS K substitution out
05:33				20 MARISA M substitution out
05:33				23 THOMPSON T substitution in
05:33				33 CASH J substitution in
05:33	13 MASONIUS F substitution out			
05:33	24 MCDANIEL B substitution in			
05:33	5 ALEXANDER B free throw 1 - 2 made (5)	<b>49-27</b>	<b>22</b>	
05:33	5 ALEXANDER B free throw 2 - 2 made (6)	<b>50-27</b>	<b>23</b>	
05:33	10 MEYERS A substitution out			
05:33	0 SELLERS S substitution in			
05:19	12 PINZAN E steal (1)			4 CIEZKI S turnover lost ball (4)
05:17				4 CIEZKI S substitution out
05:17				20 MARISA M substitution in
05:14	0 SELLERS S 2pt FG from turnover outside the paint, jump shot made (7)	<b>52-27</b>	<b>25</b>	
05:14	12 PINZAN E assist (2)			
05:03		<b>52-30</b>	<b>22</b>	23 THOMPSON T 3pt FG , jump shot made (6)
05:03				20 MARISA M assist (2)
04:55	3 BRIGGS L 3pt FG , jump shot missed			
04:51				5 KAPINUS L defensive rebound (7)
04:47				20 MARISA M 3pt FG , jump shot missed
04:43				33 CASH J offensive rebound (3)
04:43		<b>52-32</b>	<b>20</b>	33 CASH J 2pt FG second chance in the paint, layup made (4)
04:30	24 MCDANIEL B 2pt FG in the paint, layup made (5)	<b>54-32</b>	<b>22</b>	
04:12				24 WILLIAMSON A 2pt FG in the paint, hook shot missed
04:10				24 WILLIAMSON A offensive rebound (2)
04:09				24 WILLIAMSON A 2pt FG second chance in the paint, layup missed
04:06				5 KAPINUS L offensive rebound (8)



**Penn St. at Maryland**

01/30/23 XFINITY Center, College Park  
2022-23 Women's Basketball

**Game Time:** 6:00 PM  
**Game Duration:** 1:46  
**Attendance:** 1,585

**Officials:** Brian Hall, Angelica Suffren, Julie Krommenhoek

Game Time	UMD	Score	Diff	PSU
04:01				24 WILLIAMSON A 2pt FG second chance in the paint, layup missed
04:00	0 SELLERS S defensive rebound (3)			
03:43	12 PINZAN E 2pt FG in the paint, driving layup made (2)	<b>56-32</b>	<b>24</b>	
03:38	5 ALEXANDER B steal (2)			5 KAPINUS L turnover bad pass (6)
03:30	0 SELLERS S turnover bad pass (3)			33 CASH J steal (1)
03:25		<b>56-34</b>	<b>22</b>	23 THOMPSON T 2pt FG fast break from turnover in the paint, layup made (8)
03:04	0 SELLERS S foul drawn (3)			33 CASH J foul personal (2 - 5)
03:04	Timeout media			
03:04	3 BRIGGS L substitution out			
03:04	24 MCDANIEL B substitution out			
03:04	1 MILLER D substitution in			
03:04	15 REYNOLDS M substitution in			
03:04				5 KAPINUS L substitution out
03:04				24 WILLIAMSON A substitution out
03:04				33 CASH J substitution out
03:04				1 BRIGHAM A substitution in
03:04				10 PINTO C substitution in
03:04				12 THOMAS K substitution in
03:04	5 ALEXANDER B free throw 1 - 2 made (7)	<b>57-34</b>	<b>23</b>	
03:04	5 ALEXANDER B free throw 2 - 2 made (8)	<b>58-34</b>	<b>24</b>	
02:52		<b>58-37</b>	<b>21</b>	10 PINTO C 3pt FG , jump shot made (3)
02:52				20 MARISA M assist (3)
02:40	12 PINZAN E 3pt FG , jump shot missed			
02:37	1 MILLER D offensive rebound (5)			
02:34	1 MILLER D 2pt FG second chance in the paint, layup missed			
02:31				12 THOMAS K defensive rebound (1)
02:27		<b>58-39</b>	<b>19</b>	23 THOMPSON T 2pt FG fast break in the paint, layup made (10)
02:27				10 PINTO C assist (2)
02:23	Timeout 30 Sec			
02:23	0 SELLERS S substitution out			
02:23	1 MILLER D substitution out			
02:23	10 MEYERS A substitution in			
02:23	24 MCDANIEL B substitution in			
02:23				1 BRIGHAM A substitution out
02:23				5 KAPINUS L substitution in
02:11	jump ball situation			
02:05	10 MEYERS A 2pt FG outside the paint, jump shot made (20)	<b>60-39</b>	<b>21</b>	
02:05	12 PINZAN E assist (3)			
01:52		<b>60-41</b>	<b>19</b>	23 THOMPSON T 2pt FG outside the paint, jump shot made (12)
01:42	10 MEYERS A turnover bad pass (3)			10 PINTO C steal (1)
01:37	5 ALEXANDER B foul shooting (1 - 3)			20 MARISA M foul drawn (1)
01:37		<b>60-42</b>	<b>18</b>	20 MARISA M free throw fast break 1 - 2 made (13)
01:37		<b>60-43</b>	<b>17</b>	20 MARISA M free throw fast break 2 - 2 made (14)
01:37	5 ALEXANDER B substitution out			
01:37	12 PINZAN E substitution out			
01:37	0 SELLERS S substitution in			
01:37	1 MILLER D substitution in			



Official Basketball Play by Play - 3rd Period

**Penn St. at Maryland**

01/30/23 XFINITY Center, College Park  
2022-23 Women's Basketball

**Game Time:** 6:00 PM  
**Game Duration:** 1:46  
**Attendance:** 1,585

**Officials:** Brian Hall, Angelica Suffren, Julie Krommenhoek

Game Time	UMD	Score	Diff	PSU
01:37				20 MARISA M substitution out
01:37				1 BRIGHAM A substitution in
01:17	10 MEYERS A 3pt FG , jump shot missed			
01:15	0 SELLERS S offensive rebound (4)			
01:15	1 MILLER D foul drawn (2)			23 THOMPSON T foul personal (2 - 6)
01:15				10 PINTO C substitution out
01:15				20 MARISA M substitution in
01:15	1 MILLER D free throw 1 - 2 made (13)	<b>61-43</b>	<b>18</b>	
01:15	1 MILLER D free throw 2 - 2 made (14)	<b>62-43</b>	<b>19</b>	
01:01	15 REYNOLDS M foul shooting (1 - 4)			23 THOMPSON T foul drawn (1)
01:01		<b>62-44</b>	<b>18</b>	23 THOMPSON T free throw 1 - 2 made (13)
01:01				23 THOMPSON T free throw 2 - 2 missed
01:01				20 MARISA M offensive rebound (3)
00:40	24 MCDANIEL B foul personal (2 - 5)			20 MARISA M foul drawn (2)
00:40	15 REYNOLDS M substitution out			
00:40	24 MCDANIEL B substitution out			
00:40	5 ALEXANDER B substitution in			
00:40	13 MASONIUS F substitution in			
00:40				1 BRIGHAM A substitution out
00:40				10 PINTO C substitution in
00:40		<b>62-45</b>	<b>17</b>	20 MARISA M free throw 1 - 2 made (15)
00:40		<b>62-46</b>	<b>16</b>	20 MARISA M free throw 2 - 2 made (16)
00:31	10 MEYERS A 2pt FG in the paint, turnaround jump shot made (22)	<b>64-46</b>	<b>18</b>	
00:31	5 ALEXANDER B assist (2)			
00:21		<b>64-48</b>	<b>16</b>	12 THOMAS K 2pt FG in the paint, layup made (4)
00:21				23 THOMPSON T assist (2)
00:21	10 MEYERS A foul shooting (1 - 6)			12 THOMAS K foul drawn (1)
00:21		<b>64-49</b>	<b>15</b>	12 THOMAS K free throw 1 - 1 made (5)
00:04	0 SELLERS S foul drawn (4)			5 KAPINUS L foul shooting (3 - 7)
00:04				5 KAPINUS L substitution out
00:04				4 CIEZKI S substitution in
00:04	0 SELLERS S free throw 1 - 2 made (8)	<b>65-49</b>	<b>16</b>	
00:04	0 SELLERS S free throw 2 - 2 made (9)	<b>66-49</b>	<b>17</b>	
<b>END OF PERIOD</b>				
<b>UMD 66-49 PSU</b>				



**Penn St. at Maryland**

01/30/23 XFINITY Center, College Park  
2022-23 Women's Basketball

Game Time: 6:00 PM  
Game Duration: 1:46  
Attendance: 1,585

Officials: Brian Hall, Angelica Suffren, Julie Krommenhoek

**Penn St. - 31**

NO.	Name	F/G	Min	FG M-A	3P M-A	FT M-A	Rebounds			Fouls		TP	AS	TO	ST	Blocks		+/-
							OR	DR	TOT	PF	FD					BS	BA	
24	Alexa Williamson	F	04:27	0-3	0-0	0-0	1	0	1	1	1	0	0	1	0	0	0	1
4	Shay Ciezki	G	04:47	1-1	0-0	0-0	0	0	0	0	0	2	1	1	0	0	0	-2
5	Leilani Kapinus	G	09:15	1-1	0-0	0-0	1	3	4	1	1	2	0	2	0	0	0	5
20	Makenna Marisa	G	09:22	1-2	1-2	4-4	1	0	1	1	2	7	3	0	0	0	0	8
23	Taniyah Thompson	G	06:58	4-4	1-1	1-2	0	0	0	2	1	10	1	0	1	0	0	4
10	Chanaya Pinto		03:17	1-1	1-1	0-0	0	0	0	0	0	3	1	0	1	0	0	6
33	Johnasia Cash		04:12	1-1	0-0	0-0	1	1	2	1	0	2	1	0	1	0	0	-1
12	Kayla Thomas		06:05	2-2	0-0	1-1	0	1	1	1	1	5	0	2	0	0	0	7
1	Ali Brigham		01:37	0-0	0-0	0-0	0	0	0	0	0	0	0	0	0	0	0	2
Team							0	0	0			0		0				
<b>Totals</b>				11-15	3-4	6-7	4	5	9	7	6	31	7	6	3	0	0	6

Shooting By Period		
3 <sup>rd</sup> FG%	11-15	73.3%
3PT%	3-4	75.0%
FT%	6-7	85.7%
GM FG%	11-15	73.3%
3PT%	3-4	75.0%
FT%	6-7	85.7%

Dead Ball Rebounds: 0, 0

Technical Fouls: Williamson 3<sup>rd</sup> 9:21

**Maryland - 25**

NO.	Name	F/G	Min	FG M-A	3P M-A	FT M-A	Rebounds			Fouls		TP	AS	TO	ST	Blocks		+/-
							OR	DR	TOT	PF	FD					BS	BA	
13	Faith Masonius	F	05:08	1-1	0-0	0-0	0	0	0	0	0	2	1	0	0	0	0	-3
0	Shyanne Sellers	G	07:17	1-2	0-1	2-2	1	1	2	1	2	4	0	1	1	0	0	-6
1	Diamond Miller	G	02:57	0-1	0-0	4-4	1	0	1	1	1	4	0	2	0	0	0	-1
10	Abby Meyers	G	06:50	3-6	0-1	0-0	2	0	2	1	1	6	1	1	0	0	0	-2
12	Elisa Pinzan	G	07:19	1-2	0-1	0-0	0	0	0	0	0	2	2	0	1	0	0	-4
5	Brinae Alexander		08:25	0-2	0-1	5-6	0	0	0	1	2	5	1	0	2	0	0	-9
3	Lavender Briggs		05:30	0-1	0-1	0-0	0	0	0	0	0	0	0	0	0	0	0	-1
24	Bri McDaniel		04:11	1-1	0-0	0-0	0	0	0	1	0	2	0	0	0	0	0	0
15	Mila Reynolds		02:23	0-0	0-0	0-0	0	0	0	1	0	0	0	0	0	0	0	-4
Team							0	0	0			0		0				
<b>Totals</b>				7-16	0-5	11-12	4	1	5	6	6	25	5	4	4	0	0	-6

Shooting By Period		
3 <sup>rd</sup> FG%	7-16	43.8%
3PT%	0-5	0.0%
FT%	11-12	91.7%
GM FG%	7-16	43.8%
3PT%	0-5	0.0%
FT%	11-12	91.7%

Dead Ball Rebounds: 1, 0

Technical Fouls: NONE

	PSU	UMD
Biggest lead	0 (1 <sup>st</sup> 10:00)	25 (3 <sup>rd</sup> 9:21)
Best Scoring Run	5 (3 <sup>rd</sup> 4:43)	4 (3 <sup>rd</sup> 6:34)
Lead Changes	0	
Times Tied	0	
Time with Lead	00:00	09:31

	PSU	UMD
Points from		
Turnovers	4	8
Paint	14	8
Second Chance	4	4
Fast Breaks	6	1
Bench	10	7

	Period by Period Scoring				
	1st	2nd	3rd	4th	TOT
PSU	9	9	31	17	66
UMD	29	12	25	21	87



**Period 4**

**Quarter Starters:**

<b>UMD</b>	0 Sellers S	1 Miller D	5 Alexander B	10 Meyers A	13 Masonius F
<b>PSU</b>	4 Ciezki S	10 Pinto C	12 Thomas K	20 Marisa M	23 Thompson T

Game Time	UMD	Score	Diff	PSU
09:44	1 MILLER D steal (2)			23 THOMPSON T turnover lost ball (1)
09:37	jump ball situation			
09:37				4 CIEZKI S substitution out
09:37				5 KAPINUS L substitution in
09:32	0 SELLERS S 3pt FG from turnover, jump shot made (12)	<b>69-49</b>	<b>20</b>	
09:32	1 MILLER D assist (3)			
09:22		<b>69-51</b>	<b>18</b>	23 THOMPSON T 2pt FG in the paint, layup made (15)
09:12	0 SELLERS S 3pt FG , jump shot made (15)	<b>72-51</b>	<b>21</b>	
09:12	5 ALEXANDER B assist (3)			
08:52				20 MARISA M 2pt FG outside the paint, jump shot missed
08:48				5 KAPINUS L offensive rebound (9)
08:29				20 MARISA M 2pt FG second chance outside the paint, jump shot missed
08:26				12 THOMAS K offensive rebound (2)
08:24				12 THOMAS K 2pt FG second chance in the paint, jump shot missed
08:22	0 SELLERS S defensive rebound (5)			
08:21	10 MEYERS A 2pt FG fast break in the paint, layup made (24)	<b>74-51</b>	<b>23</b>	
08:21	0 SELLERS S assist (4)			
08:12		<b>74-54</b>	<b>20</b>	20 MARISA M 3pt FG fast break, jump shot made (19)
08:12				5 KAPINUS L assist (3)
08:09				Timeout 30 Sec
08:09	Timeout media			
08:09	0 SELLERS S substitution out			
08:09	1 MILLER D substitution out			
08:09	13 MASONIUS F substitution out			
08:09	3 BRIGGS L substitution in			
08:09	12 PINZAN E substitution in			
08:09	24 MCDANIEL B substitution in			
08:09				12 THOMAS K substitution out
08:09				1 BRIGHAM A substitution in
07:54	5 ALEXANDER B foul drawn (4)			20 MARISA M foul personal (2 - 1)
07:47	12 PINZAN E 2pt FG in the paint, layup made (4)	<b>76-54</b>	<b>22</b>	
07:47	10 MEYERS A assist (3)			
07:36	10 MEYERS A foul drawn (3)			5 KAPINUS L foul offensive (4 - 2)
07:36				5 KAPINUS L turnover offensive (7)
07:35				5 KAPINUS L substitution out
07:35				4 CIEZKI S substitution in
07:26	12 PINZAN E turnover lost ball (1)			
07:15	5 ALEXANDER B foul personal (2 - 1)			1 BRIGHAM A foul drawn (2)
07:08	10 MEYERS A foul shooting (2 - 2)			20 MARISA M foul drawn (3)
07:08		<b>76-55</b>	<b>21</b>	20 MARISA M free throw 1 - 2 made (20)
07:08		<b>76-56</b>	<b>20</b>	20 MARISA M free throw 2 - 2 made (21)
06:43	5 ALEXANDER B 2pt FG in the paint, layup missed			





**Penn St. at Maryland**

01/30/23 XFINITY Center, College Park  
2022-23 Women's Basketball

**Game Time:** 6:00 PM  
**Game Duration:** 1:46  
**Attendance:** 1,585

**Officials:** Brian Hall, Angelica Suffren, Julie Krommenhoek

Game Time	UMD	Score	Diff	PSU
06:40				10 PINTO C defensive rebound (3)
06:32	jump ball situation			
06:32				4 CIEZKI S substitution out
06:32				5 KAPINUS L substitution in
06:27				20 MARISA M 3pt FG , jump shot missed
06:25	defensive rebound (28)			
06:25				20 MARISA M substitution out
06:25				2 DIA A substitution in
06:05	12 PINZAN E 3pt FG , jump shot missed			
06:02				1 BRIGHAM A defensive rebound (1)
05:50	24 MCDANIEL B steal (2)			23 THOMPSON T turnover bad pass (2)
05:40	24 MCDANIEL B 3pt FG from turnover, jump shot made (8)	<b>79-56</b>	<b>23</b>	
05:40	12 PINZAN E assist (4)			
05:21				Timeout 30 Sec
05:21	10 MEYERS A substitution out			
05:21	15 REYNOLDS M substitution in			
05:21				2 DIA A substitution out
05:21				20 MARISA M substitution in
05:03				5 KAPINUS L 3pt FG , jump shot missed
05:01	defensive rebound (29)			
04:39	5 ALEXANDER B 3pt FG , jump shot missed			
04:37	offensive rebound (30)			
04:32	15 REYNOLDS M 2pt FG second chance in the paint, turnaround jump shot missed			
04:29				10 PINTO C defensive rebound (4)
04:25		<b>79-58</b>	<b>21</b>	23 THOMPSON T 2pt FG fast break in the paint, layup made (17)
04:15	jump ball situation			
04:03	3 BRIGGS L 3pt FG , jump shot made (5)	<b>82-58</b>	<b>24</b>	
04:03	24 MCDANIEL B assist (2)			
03:47		<b>82-60</b>	<b>22</b>	5 KAPINUS L 2pt FG in the paint, layup made (4)
03:47				20 MARISA M assist (4)
03:23	15 REYNOLDS M turnover lost ball (1)			10 PINTO C steal (2)
03:16		<b>82-62</b>	<b>20</b>	20 MARISA M 2pt FG fast break from turnover outside the paint, pull up jump shot made (23)
03:16				10 PINTO C assist (3)
03:03	15 REYNOLDS M 2pt FG in the paint, layup blocked			
03:03				1 BRIGHAM A block (1)
03:03	offensive rebound (31)			
03:03	3 BRIGGS L substitution out			
03:03	11 COOKE G substitution in			
03:03				1 BRIGHAM A substitution out
03:03				10 PINTO C substitution out
03:03				2 DIA A substitution in
03:03				12 THOMAS K substitution in
03:03	5 ALEXANDER B substitution out			
03:03	3 BRIGGS L substitution in			
02:44	11 COOKE G foul offensive (1 - 3)			12 THOMAS K foul drawn (2)
02:44	11 COOKE G turnover offensive (1)			



**Penn St. at Maryland**

01/30/23 XFINITY Center, College Park  
2022-23 Women's Basketball

**Game Time:** 6:00 PM  
**Game Duration:** 1:46  
**Attendance:** 1,585

**Officials:** Brian Hall, Angelica Suffren, Julie Krommenhoek

Game Time	UMD	Score	Diff	PSU
02:25				12 THOMAS K 2pt FG from turnover in the paint, turnaround jump shot missed
02:22	11 COOKE G defensive rebound (1)			
02:14	15 REYNOLDS M 2pt FG in the paint, layup made (2)	<b>84-62</b>	<b>22</b>	
02:14	12 PINZAN E assist (5)			
02:14	15 REYNOLDS M foul drawn (1)			20 MARISA M foul shooting (3 - 3)
02:14				20 MARISA M substitution out
02:14				4 CIEZKI S substitution in
02:14	15 REYNOLDS M free throw 1 - 1 made (3)	<b>85-62</b>	<b>23</b>	
02:00		<b>85-64</b>	<b>21</b>	12 THOMAS K 2pt FG in the paint, hook shot made (7)
01:52	15 REYNOLDS M 2pt FG in the paint, layup missed			
01:50	15 REYNOLDS M offensive rebound (2)			
01:49	15 REYNOLDS M 2pt FG second chance in the paint, layup made (5)	<b>87-64</b>	<b>23</b>	
01:43	11 COOKE G foul personal (2 - 4)			23 THOMPSON T foul drawn (2)
01:31	3 BRIGGS L foul shooting (1 - 5)			5 KAPINUS L foul drawn (3)
01:31				5 KAPINUS L free throw 1 - 2 missed
01:31				offensive dead ball rebound (1)
01:31				5 KAPINUS L free throw 2 - 2 missed
01:31	11 COOKE G defensive rebound (2)			
01:25	11 COOKE G turnover bad pass (2)			5 KAPINUS L steal (4)
01:21				5 KAPINUS L 2pt FG from turnover in the paint, layup missed
01:19	24 MCDANIEL B defensive rebound (3)			
01:12	3 BRIGGS L 3pt FG , jump shot missed			
01:08				23 THOMPSON T defensive rebound (1)
00:48				5 KAPINUS L 2pt FG in the paint, layup missed
00:44				5 KAPINUS L offensive rebound (10)
00:44		<b>87-66</b>	<b>21</b>	5 KAPINUS L 2pt FG second chance in the paint, layup made (6)
00:19	12 PINZAN E 3pt FG , jump shot missed			
00:14	24 MCDANIEL B offensive rebound (4)			
<b>END OF GAME</b>				
<b>UMD 87-66 PSU</b>				



**Penn St. at Maryland**

01/30/23 XFINITY Center, College Park  
2022-23 Women's Basketball

Game Time: 6:00 PM  
Game Duration: 1:46  
Attendance: 1,585

Officials: Brian Hall, Angelica Suffren, Julie Krommenhoek

**Penn St. - 17**

NO.	Name	Min	FG			Rebounds			Fouls		TP	AS	TO	ST	Blocks		+/-
			M-A	3P	FT	OR	DR	TOT	PF	FD					BS	BA	
24	Alexa Williamson	F 00:00	0-0	0-0	0-0	0	0	0	0	0	0	0	0	0	0	0	0
4	Shay Ciezki	G 03:40	0-0	0-0	0-0	0	0	0	0	0	0	0	0	0	0	0	3
5	Leilani Kapinus	G 08:34	2-5	0-1	0-2	2	0	2	1	1	4	1	1	1	0	0	-6
20	Makenna Marisa	G 06:42	2-5	1-2	2-2	0	0	0	2	1	7	1	0	0	0	0	-2
23	Taniyah Thompson	G 10:00	2-2	0-0	0-0	0	1	1	0	1	4	0	2	0	0	0	-4
10	Chanaya Pinto	06:57	0-0	0-0	0-0	0	2	2	0	0	0	1	0	1	0	0	-3
1	Ali Brigham	05:06	0-0	0-0	0-0	0	1	1	0	1	0	0	0	0	1	0	0
2	Aicha Dia	04:07	0-0	0-0	0-0	0	0	0	0	0	0	0	0	0	0	0	-4
12	Kayla Thomas	04:54	1-3	0-0	0-0	1	0	1	0	1	2	0	0	0	0	0	-4
Team						0	0	0			0						
<b>Totals</b>			7-15	1-3	2-4	3	4	7	3	5	17	3	3	2	1	0	-4

Shooting By Period		
4 <sup>th</sup> FG%	7-15	46.7%
3PT%	1-3	33.3%
FT%	2-4	50%
GM FG%	7-15	46.7%
3PT%	1-3	33.3%
FT%	2-4	50.0%

Dead Ball Rebounds: 1, 0

Technical Fouls::NONE

**Maryland - 21**

NO.	Name	Min	FG			Rebounds			Fouls		TP	AS	TO	ST	Blocks		+/-
			M-A	3P	FT	OR	DR	TOT	PF	FD					BS	BA	
13	Faith Masonius	F 01:51	0-0	0-0	0-0	0	0	0	0	0	0	0	0	0	0	0	3
0	Shyanne Sellers	G 01:51	2-2	2-2	0-0	0	1	1	0	0	6	1	0	0	0	0	3
1	Diamond Miller	G 01:51	0-0	0-0	0-0	0	0	0	0	0	0	1	0	1	0	0	3
10	Abby Meyers	G 04:39	1-1	0-0	0-0	0	0	0	1	1	2	1	0	0	0	0	6
12	Elisa Pinzan	G 08:09	1-3	0-2	0-0	0	0	0	0	0	2	2	1	0	0	0	1
5	Brinae Alexander	06:57	0-2	0-1	0-0	0	0	0	1	1	0	1	0	0	0	0	3
3	Lavender Briggs	08:09	1-2	1-2	0-0	0	0	0	1	0	3	0	0	0	0	0	1
24	Bri McDaniel	08:09	1-1	1-1	0-0	1	1	2	0	0	3	1	0	1	0	0	1
15	Mila Reynolds	05:21	2-5	0-0	1-1	1	0	1	0	1	5	0	1	0	0	1	-2
11	Gia Cooke	03:03	0-0	0-0	0-0	0	2	2	2	0	0	0	2	0	0	0	1
Team						2	2	4			0						
<b>Totals</b>			8-16	4-8	1-1	4	6	10	5	3	21	7	4	2	0	1	4

Shooting By Period		
4 <sup>th</sup> FG%	8-16	50.0%
3PT%	4-8	50.0%
FT%	1-1	100%
GM FG%	8-16	50.0%
3PT%	4-8	50.0%
FT%	1-1	100.0%

Dead Ball Rebounds: 0, 0

Technical Fouls::NONE

	PSU	UMD
Biggest lead	0 (1 <sup>st</sup> 10:00)	24 (4 <sup>th</sup> 4:03)
Best Scoring Run	4(4 <sup>th</sup> 3:16)	5(4 <sup>th</sup> 8:21)
Lead Changes	0	
Times Tied	0	
Time with Lead	00:00	09:32

	PSU	UMD
Points from		
Turnovers	4	6
Paint	10	8
Second Chance	2	2
Fast Breaks	7	2
Bench	2	11

	Period by Period Scoring				
	1st	2nd	3rd	4th	TOT
PSU	9	9	31	17	66
UMD	29	12	25	21	87



**Penn St. at Maryland**

01/30/23 XFINITY Center, College Park  
2022-23 Women's Basketball

Game Time: 6:00 PM  
Game Duration: 1:46  
Attendance: 1,585

Officials: Brian Hall, Angelica Suffren, Julie Krommenhoek

**Penn St. - 48**

NO.	Name	F	Min	FG	3P	FT	Rebounds			Fouls		TP	AS	TO	ST	Blocks		+/-
				M-A	M-A	M-A	OR	DR	TOT	PF	FD					BS	BA	
24	Alexa Williamson	F	04:27	0-3	0-0	0-0	1	0	1	1	1	0	0	1	0	0	0	1
4	Shay Ciezki	G	08:27	1-1	0-0	0-0	0	0	0	0	0	2	1	1	0	0	0	1
5	Leilani Kapinus	G	17:49	3-6	0-1	0-2	3	3	6	2	2	6	1	3	1	0	0	-1
20	Makenna Marisa	G	16:04	3-7	2-4	6-6	1	0	1	3	3	14	4	0	0	0	0	6
23	Taniyah Thompson	G	16:58	6-6	1-1	1-2	0	1	1	2	2	14	1	2	1	0	0	0
10	Chanaya Pinto		10:14	1-1	1-1	0-0	0	2	2	0	0	3	2	0	2	0	0	3
33	Johnasia Cash		04:12	1-1	0-0	0-0	1	1	2	1	0	2	1	0	1	0	0	-1
12	Kayla Thomas		10:59	3-5	0-0	1-1	1	1	2	1	2	7	0	2	0	0	0	3
1	Ali Brigham		06:43	0-0	0-0	0-0	0	1	1	0	1	0	0	0	0	1	0	2
2	Aicha Dia		04:07	0-0	0-0	0-0	0	0	0	0	0	0	0	0	0	0	0	-4
Team							0	0	0			0		0				
<b>Totals</b>				18-30	4-7	8-11	7	9	16	10	11	48	10	9	5	1	0	2

Shooting By Period		
3 <sup>rd</sup> FG%	11-15	73.3%
3PT%	3-4	75.0%
FT%	6-7	85.7%
4 <sup>th</sup> FG%	7-15	46.7%
3PT%	1-3	33.3%
FT%	2-4	50%
GM FG%	18-30	60.0%
3PT%	4-7	57.1%
FT%	8-11	72.7%

Dead Ball Rebounds: 1, 0

Technical Fouls: Williamson 3<sup>rd</sup> 9:21

**Maryland - 46**

NO.	Name	F	Min	FG	3P	FT	Rebounds			Fouls		TP	AS	TO	ST	Blocks		+/-
				M-A	M-A	M-A	OR	DR	TOT	PF	FD					BS	BA	
13	Faith Masonius	F	06:59	1-1	0-0	0-0	0	0	0	0	0	2	1	0	0	0	0	0
0	Shyanne Sellers	G	09:08	3-4	2-3	2-2	1	2	3	1	2	10	1	1	1	0	0	-3
1	Diamond Miller	G	04:48	0-1	0-0	4-4	1	0	1	1	1	4	1	2	1	0	0	2
10	Abby Meyers	G	11:29	4-7	0-1	0-0	2	0	2	2	2	8	2	1	0	0	0	4
12	Elisa Pinzan	G	15:28	2-5	0-3	0-0	0	0	0	0	0	4	4	1	1	0	0	-3
5	Brinae Alexander		15:22	0-4	0-2	5-6	0	0	0	2	3	5	2	0	2	0	0	-6
3	Lavender Briggs		13:39	1-3	1-3	0-0	0	0	0	1	0	3	0	0	0	0	0	0
24	Bri McDaniel		12:20	2-2	1-1	0-0	1	1	2	1	0	5	1	0	1	0	0	1
15	Mila Reynolds		07:44	2-5	0-0	1-1	1	0	1	1	1	5	0	1	0	0	1	-6
11	Gia Cooke		03:03	0-0	0-0	0-0	0	2	2	2	0	0	0	2	0	0	0	1
Team							2	2	4			0		0				
<b>Totals</b>				15-32	4-13	12-13	8	7	15	11	9	46	12	8	6	0	1	-2

Shooting By Period		
3 <sup>rd</sup> FG%	7-16	43.8%
3PT%	0-5	0.0%
FT%	11-12	91.7%
4 <sup>th</sup> FG%	8-16	50.0%
3PT%	4-8	50.0%
FT%	1-1	100%
GM FG%	15-32	46.9%
3PT%	4-13	30.8%
FT%	12-13	92.3%

Dead Ball Rebounds: 1, 0

Technical Fouls: NONE

	PSU	UMD
<b>Biggest lead</b>	0 (1 <sup>st</sup> 10:00)	25 (3 <sup>rd</sup> 9:21)
<b>Best Scoring Run</b>	5 (3 <sup>rd</sup> 4:43)	5 (4 <sup>th</sup> 9:32)
<b>Lead Changes</b>	0	
<b>Times Tied</b>	0	
<b>Time with Lead</b>	00:00	19:31

	PSU	UMD
<b>Points from</b>		
<b>Turnovers</b>	8	14
<b>Paint</b>	24	16
<b>Second Chance</b>	6	6
<b>Fast Breaks</b>	13	3
<b>Bench</b>	12	18

	Period by Period Scoring				
	1st	2nd	3rd	4th	TOT
PSU	9	9	31	17	66
UMD	29	12	25	21	87



**Penn St. at Maryland**

01/30/23 XFINITY Center, College Park  
2022-23 Women's Basketball

Officials: Brian Hall, Angelica Suffren, Julie Krommenhoek

{ Players => 0, 1, 2, 3, 5, 10, 11, 12, 13, 14, 15, 21, 24; } FG Types => All; Results => All;  
All; Results => All;

**Maryland**

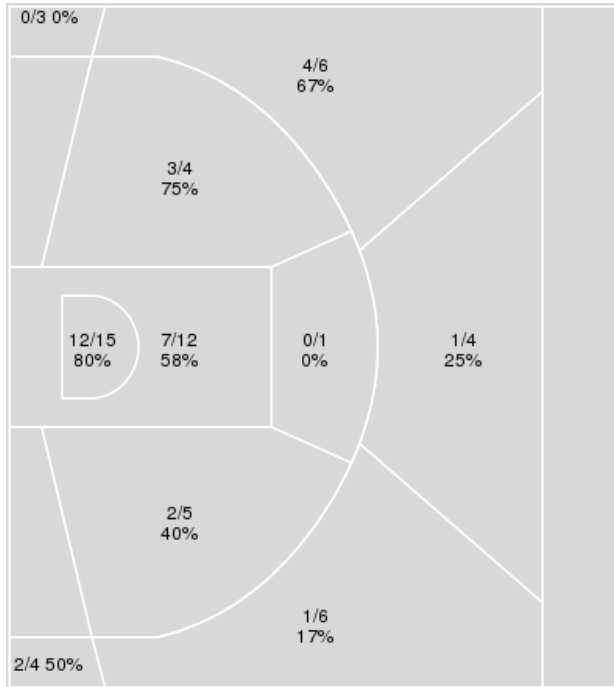

**Penn St.**

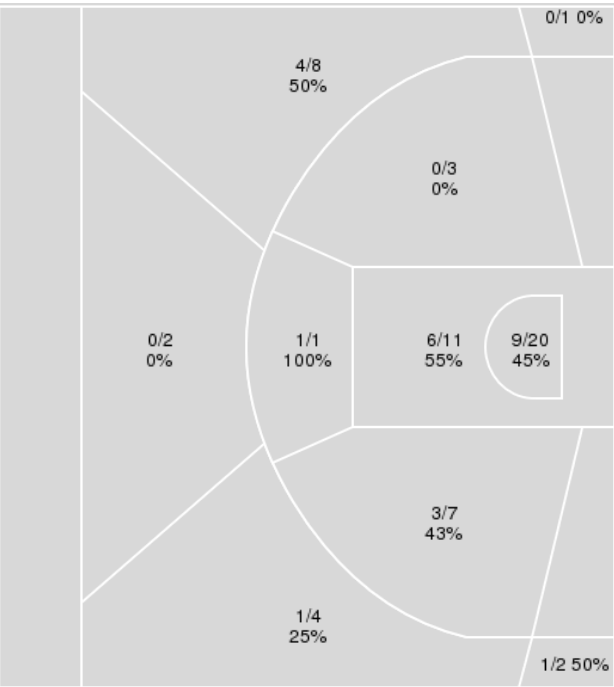

Maryland	M/A	%
Field Goals	32/60	53
2 Points	24/37	65
3 Points	8/23	35
Free Throws	15/16	94

Penn St.	M/A	%
Field Goals	25/59	42
2 Points	19/42	45
3 Points	6/17	35
Free Throws	10/13	77



**Penn St. at Maryland**

01/30/23 XFINITY Center, College Park  
2022-23 Women's Basketball

Game Time: 6:00 PM  
Game Duration: 1:46  
Attendance: 1,585

Officials: Brian Hall, Angelica Suffren, Julie Krommenhoek

**Penn St.**

No	Name	Mins		Score		Points Diff		Points per Min		Assists		Rebounds		Steals		Turnovers	
		On	Off	On	Off	On	Off	On	Off	On	Off	On	Off	On	Off	On	Off
1	Ali Brigham	13:26	26:34	20 - 31	46 - 56	-11	-10	1.49	1.73	5	9	7	21	6	6	6	13
2	Aicha Dia	07:30	32:30	6 - 19	60 - 68	-13	-8	0.80	1.85	0	14	5	23	2	10	3	16
4	Shay Ciezki	25:35	14:25	28 - 52	38 - 35	-24	3	1.09	2.64	6	8	16	12	7	5	13	6
5	Leilani Kapinus	33:38	06:22	57 - 73	9 - 14	-16	-5	1.69	1.41	12	2	25	3	11	1	18	1
10	Chanaya Pinto	18:25	21:35	39 - 40	27 - 47	-1	-20	2.12	1.25	10	4	12	16	6	6	7	12
12	Kayla Thomas	10:59	29:01	31 - 28	35 - 59	3	-24	2.82	1.21	6	8	8	20	2	10	3	16
20	Makenna Marisa	34:37	05:23	62 - 73	4 - 14	-11	-10	1.79	0.74	14	0	25	3	11	1	17	2
23	Taniyah Thompson	31:04	08:56	53 - 68	13 - 19	-15	-6	1.71	1.46	11	3	21	7	9	3	13	6
24	Alexa Williamson	13:45	26:15	21 - 31	45 - 56	-10	-11	1.53	1.71	4	10	11	17	4	8	10	9
33	Johnasia Cash	11:01	28:59	13 - 20	53 - 67	-7	-14	1.18	1.83	2	12	10	18	2	10	5	14

**Maryland**

No	Name	Mins		Score		Points Diff		Points per Min		Assists		Rebounds		Steals		Turnovers	
		On	Off	On	Off	On	Off	On	Off	On	Off	On	Off	On	Off	On	Off
0	Shyanne Sellers	23:22	16:38	50 - 41	37 - 25	9	12	2.14	2.22	12	11	19	17	7	3	11	8
1	Diamond Miller	19:50	20:10	47 - 32	40 - 34	15	6	2.37	1.98	12	11	18	18	6	4	11	8
3	Lavender Briggs	23:38	16:22	45 - 35	42 - 31	10	11	1.90	2.57	11	12	21	15	5	5	9	10
5	Brinae Alexander	27:18	12:42	64 - 49	23 - 17	15	6	2.34	1.81	18	5	21	15	6	4	10	9
10	Abby Meyers	27:57	12:03	66 - 40	21 - 26	26	-5	2.36	1.74	19	4	24	12	7	3	14	5
11	Gia Cooke	03:03	36:57	5 - 4	82 - 62	1	20	1.64	2.22	1	22	5	31	0	10	2	17
12	Elisa Pinzan	26:16	13:44	56 - 46	31 - 20	10	11	2.13	2.26	15	8	24	12	9	1	14	5
13	Faith Masonius	20:07	19:53	41 - 31	46 - 35	10	11	2.04	2.31	12	11	17	19	6	4	10	9
15	Mila Reynolds	09:17	30:43	17 - 22	70 - 44	-5	26	1.83	2.28	4	19	13	23	0	10	5	14
24	Bri McDaniel	19:12	20:48	44 - 30	43 - 36	14	7	2.29	2.07	11	12	18	18	4	6	9	10



Players => AllFG Types=>AllResults=>All  
**Penn St.**

**All Field Goals**

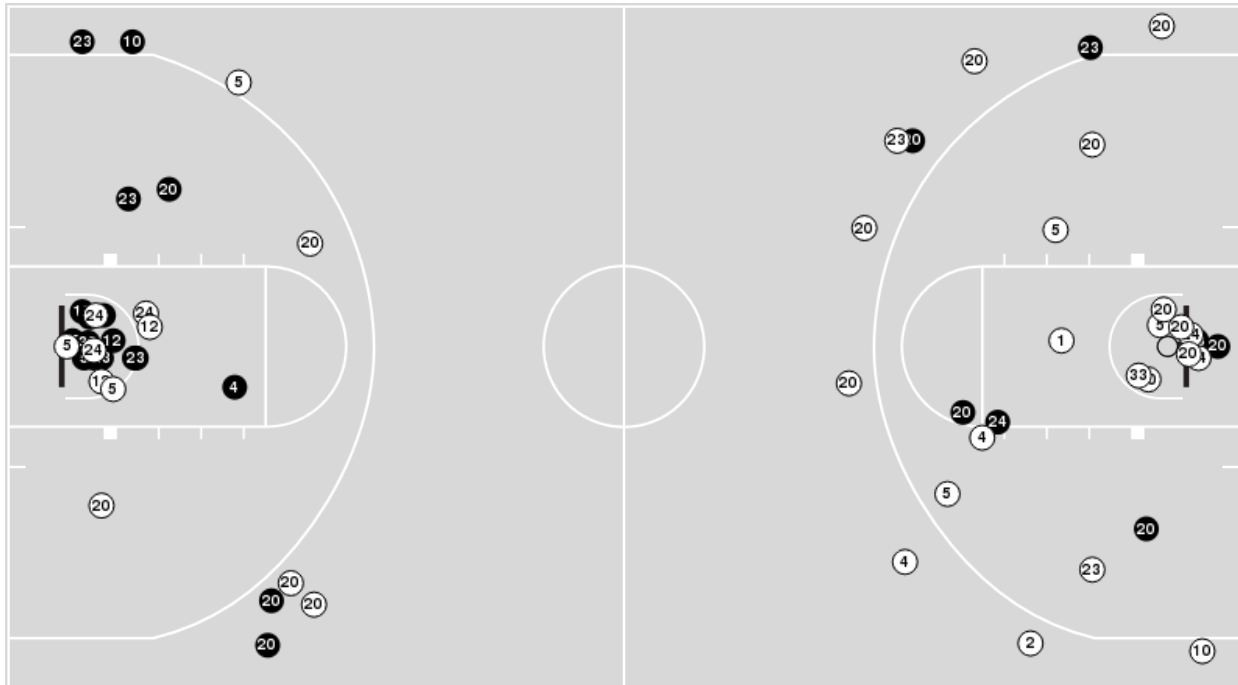

**Blow Up Chart**

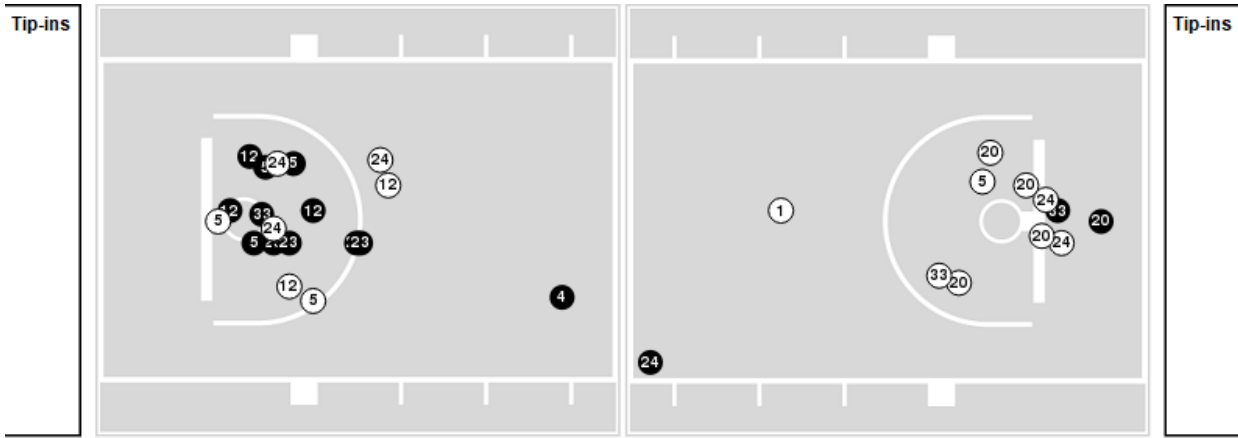

● Made    ○ Missed    N - Player Number

Penn St.	M/A	%
Field Goals	25/59	42
2 Points	19/42	45
3 Points	6/17	35
Free Throws	10/13	77

Penn St.	M/A	%
Points in the Paint	30 (15 / 31)	48
Fast Break Points	15 (8/8)	100
Second Chance Points	11 (6/12)	50
Effective FG%	47	



Players => 0, 1, 2, 3, 5, 10, 11, 12, 13, 14, 15, 21, 24FG Types=>AllResults=>All

**Maryland**

**All Field Goals**

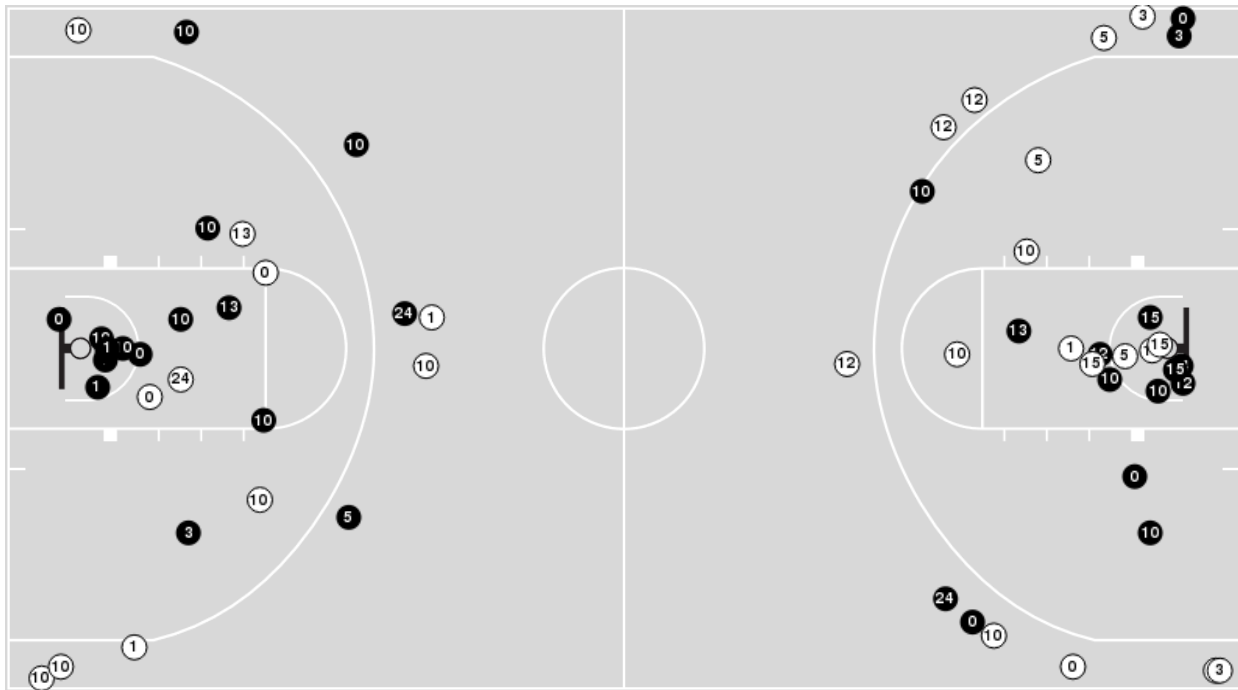

**Blow Up Chart**

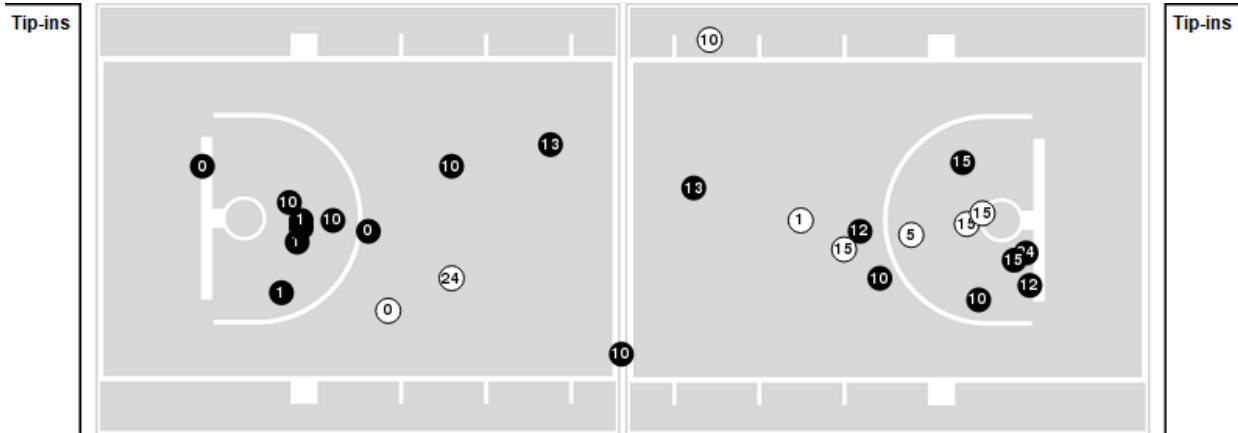

● Made ○ Missed N - Player Number

Maryland	M/A	%
Field Goals	32/60	53
2 Points	24/37	65
3 Points	8/23	35
Free Throws	15/16	94

Maryland	M/A	%
Points in the Paint	38 (19 / 27)	70
Fast Break Points	13 (7/8)	88
Second Chance Points	12 (7/11)	64
Effective FG%	60	





**Penn St. at Maryland**

01/30/23 XFINITY Center, College Park  
2022-23 Women's Basketball

**Game Time:** 6:00 PM  
**Game Duration:** 1:46  
**Attendance:** 1,585

**Officials:** Brian Hall, Angelica Suffren, Julie Krommenhoek

**Penn St.**

Lineup	Quarter On	Time On	Quarter Off	Time Off	Time on Court	Score	Score Diff	Reb	Stl	Tov	Ass	PPP
4- Ciezki S/ 5- Kapinus L/ 20- Marisa M/ 23- Thompson T/ 24- Williamson A/	1	10:00	1	07:50	02:10	2-6	-4	2	0	2	1	0.4000
5- Kapinus L/ 10- Pinto C/ 20- Marisa M/ 23- Thompson T/ 24- Williamson A/	1	07:50	1	04:58	02:52	5-3	2	2	2	3	1	0.7143
1- Brigham A/ 4- Ciezki S/ 10- Pinto C/ 20- Marisa M/ 23- Thompson T/	1	04:58	1	04:00	00:58	0-5	-5	0	0	0	0	0.0000
1- Brigham A/ 4- Ciezki S/ 5- Kapinus L/ 10- Pinto C/ 20- Marisa M/	1	04:00	1	03:23	00:37	0-4	-4	0	0	1	0	0.0000
1- Brigham A/ 2- Dia A/ 4- Ciezki S/ 5- Kapinus L/ 20- Marisa M/	1	03:23	1	01:27	01:56	2-5	-3	2	1	2	0	0.5000
2- Dia A/ 4- Ciezki S/ 5- Kapinus L/ 23- Thompson T/ 24- Williamson A/	1	01:27	2	10:00	01:27	0-6	-6	0	0	0	0	0.0000
4- Ciezki S/ 5- Kapinus L/ 10- Pinto C/ 20- Marisa M/ 23- Thompson T/	2	10:00	2	07:50	02:10	3-2	1	2	0	0	1	1.0000
4- Ciezki S/ 10- Pinto C/ 20- Marisa M/ 23- Thompson T/ 33- Cash J/	2	07:50	2	06:48	01:02	0-0	0	1	0	0	0	0.0000
4- Ciezki S/ 5- Kapinus L/ 20- Marisa M/ 23- Thompson T/ 33- Cash J/	2	06:48	2	06:01	00:47	0-0	0	0	0	0	0	0.0000
4- Ciezki S/ 5- Kapinus L/ 20- Marisa M/ 24- Williamson A/ 33- Cash J/	2	06:01	2	03:12	02:49	2-5	-3	3	0	1	0	0.6667
1- Brigham A/ 4- Ciezki S/ 5- Kapinus L/ 10- Pinto C/ 20- Marisa M/	2	03:12	2	02:40	00:32	2-0	2	0	2	0	1	1.0000
1- Brigham A/ 4- Ciezki S/ 5- Kapinus L/ 20- Marisa M/ 23- Thompson T/	2	02:40	2	02:11	00:29	0-0	0	0	1	1	0	0.0000
1- Brigham A/ 4- Ciezki S/ 20- Marisa M/ 23- Thompson T/ 33- Cash J/	2	02:11	3	10:00	02:11	2-5	-3	0	1	0	0	1.0638
4- Ciezki S/ 5- Kapinus L/ 20- Marisa M/ 23- Thompson T/ 24- Williamson A/	3	10:00	3	09:21	00:39	0-0	0	0	1	2	0	0.0000
4- Ciezki S/ 5- Kapinus L/ 10- Pinto C/ 20- Marisa M/ 23- Thompson T/	3	09:21	3	08:35	00:46	2-2	0	1	0	0	1	2.0000
4- Ciezki S/ 5- Kapinus L/ 10- Pinto C/ 20- Marisa M/ 33- Cash J/	3	08:35	3	08:34	00:01	0-0	0	0	0	0	0	0.0000
4- Ciezki S/ 5- Kapinus L/ 12- Thomas K/ 20- Marisa M/ 33- Cash J/	3	08:34	3	06:52	01:42	2-2	0	2	0	2	1	0.6667
4- Ciezki S/ 5- Kapinus L/ 12- Thomas K/ 20- Marisa M/ 24- Williamson A/	3	06:52	3	05:33	01:19	5-3	2	0	0	0	1	2.5000
4- Ciezki S/ 5- Kapinus L/ 23- Thompson T/ 24- Williamson A/ 33- Cash J/	3	05:33	3	05:17	00:16	0-2	-2	0	0	1	0	0.0000
5- Kapinus L/ 20- Marisa M/ 23- Thompson T/ 24- Williamson A/ 33- Cash J/	3	05:17	3	03:04	02:13	7-6	1	4	1	1	1	1.4000
1- Brigham A/ 10- Pinto C/ 12- Thomas K/ 20- Marisa M/ 23- Thompson T/	3	03:04	3	02:23	00:41	5-2	3	1	0	0	2	2.5000
5- Kapinus L/ 10- Pinto C/ 12- Thomas K/ 20- Marisa M/ 23- Thompson T/	3	02:23	3	01:37	00:46	4-2	2	0	1	0	0	2.1277
1- Brigham A/ 5- Kapinus L/ 10- Pinto C/ 12- Thomas K/ 23- Thompson T/	3	01:37	3	01:15	00:22	0-0	0	0	0	0	0	0.0000
1- Brigham A/ 5- Kapinus L/ 12- Thomas K/ 20- Marisa M/ 23- Thompson T/	3	01:15	3	00:40	00:34	1-2	-1	1	0	0	0	8.3333
5- Kapinus L/ 10- Pinto C/ 12- Thomas K/ 20- Marisa M/ 23- Thompson T/	3	00:40	3	00:04	00:37	5-2	3	0	0	0	1	2.1552
4- Ciezki S/ 10- Pinto C/ 12- Thomas K/ 20- Marisa M/ 23- Thompson T/	3	00:04	4	09:37	00:27	0-2	-2	0	0	1	0	0.0000
5- Kapinus L/ 10- Pinto C/ 12- Thomas K/ 20- Marisa M/ 23- Thompson T/	4	09:37	4	08:09	01:28	5-8	-3	2	0	0	1	1.6667
1- Brigham A/ 5- Kapinus L/ 10- Pinto C/ 20- Marisa M/ 23- Thompson T/	4	08:09	4	07:35	00:34	0-2	-2	0	0	1	0	0.0000
1- Brigham A/ 4- Ciezki S/ 10- Pinto C/ 20- Marisa M/ 23- Thompson T/	4	07:35	4	06:32	01:03	2-0	2	1	0	0	0	2.2727
1- Brigham A/ 5- Kapinus L/ 10- Pinto C/ 20- Marisa M/ 23- Thompson T/	4	06:32	4	06:25	00:07	0-0	0	0	0	0	0	0.0000
1- Brigham A/ 2- Dia A/ 5- Kapinus L/ 10- Pinto C/ 23- Thompson T/	4	06:25	4	05:21	01:04	0-3	-3	1	0	1	0	0.0000
1- Brigham A/ 5- Kapinus L/ 10- Pinto C/ 20- Marisa M/ 23- Thompson T/	4	05:21	4	03:03	02:18	6-3	3	1	1	0	2	1.5000
2- Dia A/ 5- Kapinus L/ 12- Thomas K/ 20- Marisa M/ 23- Thompson T/	4	03:03	4	02:14	00:49	0-2	-2	0	0	0	0	0.0000
2- Dia A/ 4- Ciezki S/ 5- Kapinus L/ 12- Thomas K/ 23- Thompson T/	4	02:14	4	00:00	02:14	4-3	1	2	1	0	0	1.0309



**Penn St. at Maryland**

01/30/23 XFINITY Center, College Park  
2022-23 Women's Basketball

**Game Time:** 6:00 PM  
**Game Duration:** 1:46  
**Attendance:** 1,585

**Officials:** Brian Hall, Angelica Suffren, Julie Krommenhoek

**Maryland**

Lineup	Quarter On	Time On	Quarter Off	Time Off	Time on Court	Score	Score Diff	Reb	Stl	Tov	Ass	PPP
0- Sellers S/ 1- Miller D/ 10- Meyers A/ 12- Pinzan E/ 13- Masonius F/	1	10:00	1	04:58	05:02	9-7	2	4	3	3	3	0.8182
0- Sellers S/ 3- Briggs L/ 5- Alexander B/ 10- Meyers A/ 24- McDaniel B/	1	04:58	1	03:23	01:35	9-0	9	2	0	0	2	2.2500
0- Sellers S/ 1- Miller D/ 3- Briggs L/ 5- Alexander B/ 24- McDaniel B/	1	03:23	1	03:23	00:00	1-0	1	0	0	0	0	2.2727
1- Miller D/ 3- Briggs L/ 5- Alexander B/ 12- Pinzan E/ 24- McDaniel B/	1	03:23	1	01:27	01:56	4-2	2	1	1	1	1	1.3333
1- Miller D/ 5- Alexander B/ 10- Meyers A/ 12- Pinzan E/ 13- Masonius F/	1	01:27	2	10:00	01:27	6-0	6	2	0	0	1	2.0000
0- Sellers S/ 1- Miller D/ 3- Briggs L/ 10- Meyers A/ 13- Masonius F/	2	10:00	2	08:31	01:29	2-3	-1	1	0	1	0	1.0638
0- Sellers S/ 3- Briggs L/ 5- Alexander B/ 10- Meyers A/ 13- Masonius F/	2	08:31	2	06:01	02:30	0-0	0	3	0	2	0	0.0000
0- Sellers S/ 1- Miller D/ 3- Briggs L/ 5- Alexander B/ 24- McDaniel B/	2	06:01	2	05:03	00:58	0-2	-2	0	0	0	0	0.0000
1- Miller D/ 3- Briggs L/ 5- Alexander B/ 12- Pinzan E/ 24- McDaniel B/	2	05:03	2	04:25	00:38	0-0	0	1	0	0	0	0.0000
1- Miller D/ 5- Alexander B/ 10- Meyers A/ 12- Pinzan E/ 24- McDaniel B/	2	04:25	2	02:40	01:45	5-2	3	3	0	2	2	1.2500
0- Sellers S/ 1- Miller D/ 5- Alexander B/ 10- Meyers A/ 13- Masonius F/	2	02:40	2	01:33	01:07	2-0	2	1	0	1	1	1.0000
0- Sellers S/ 1- Miller D/ 10- Meyers A/ 13- Masonius F/ 15- Reynolds M/	2	01:33	2	00:52	00:40	0-0	0	1	0	1	0	0.0000
0- Sellers S/ 3- Briggs L/ 10- Meyers A/ 13- Masonius F/ 15- Reynolds M/	2	00:52	3	10:00	00:53	3-2	1	2	0	0	1	3.0000
0- Sellers S/ 1- Miller D/ 10- Meyers A/ 12- Pinzan E/ 13- Masonius F/	3	10:00	3	09:21	00:39	2-0	2	1	1	2	0	0.6944
0- Sellers S/ 5- Alexander B/ 10- Meyers A/ 12- Pinzan E/ 13- Masonius F/	3	09:21	3	08:34	00:47	0-2	-2	0	0	0	0	0.0000
0- Sellers S/ 3- Briggs L/ 5- Alexander B/ 10- Meyers A/ 13- Masonius F/	3	08:34	3	07:30	01:04	0-2	-2	0	0	0	0	0.0000
3- Briggs L/ 5- Alexander B/ 10- Meyers A/ 12- Pinzan E/ 13- Masonius F/	3	07:30	3	05:33	01:57	5-5	0	1	1	0	2	1.7361
3- Briggs L/ 5- Alexander B/ 10- Meyers A/ 12- Pinzan E/ 24- McDaniel B/	3	05:33	3	05:33	00:00	2-0	2	0	0	0	0	2.2727
0- Sellers S/ 3- Briggs L/ 5- Alexander B/ 12- Pinzan E/ 24- McDaniel B/	3	05:33	3	03:04	02:29	6-7	-1	1	2	1	1	1.2000
0- Sellers S/ 1- Miller D/ 5- Alexander B/ 12- Pinzan E/ 15- Reynolds M/	3	03:04	3	02:23	00:41	2-5	-3	1	0	0	0	1.0638
5- Alexander B/ 10- Meyers A/ 12- Pinzan E/ 15- Reynolds M/ 24- McDaniel B/	3	02:23	3	01:37	00:46	2-4	-2	0	0	1	1	1.0000
0- Sellers S/ 1- Miller D/ 10- Meyers A/ 15- Reynolds M/ 24- McDaniel B/	3	01:37	3	00:40	00:56	2-1	1	1	0	0	0	2.2727
0- Sellers S/ 1- Miller D/ 5- Alexander B/ 10- Meyers A/ 13- Masonius F/	3	00:40	4	08:09	02:32	12-10	2	1	1	0	4	2.4590
3- Briggs L/ 5- Alexander B/ 10- Meyers A/ 12- Pinzan E/ 24- McDaniel B/	4	08:09	4	05:21	02:48	5-2	3	1	1	1	2	1.0000
3- Briggs L/ 5- Alexander B/ 12- Pinzan E/ 15- Reynolds M/ 24- McDaniel B/	4	05:21	4	03:03	02:18	3-6	-3	3	0	1	1	1.0000
5- Alexander B/ 11- Cooke G/ 12- Pinzan E/ 15- Reynolds M/ 24- McDaniel B/	4	03:03	4	03:03	00:00	0-0	0	0	0	0	0	0.0000
3- Briggs L/ 11- Cooke G/ 12- Pinzan E/ 15- Reynolds M/ 24- McDaniel B/	4	03:03	4	00:00	03:03	5-4	1	5	0	2	1	0.9191



**Penn St. at Maryland**

01/30/23 XFINITY Center, College Park  
2022-23 Women's Basketball

**Game Time:** 6:00 PM  
**Game Duration:** 1:46  
**Attendance:** 1,585

**Officials:** Brian Hall, Angelica Suffren, Julie Krommenhoek

**Penn St.**

Lineup	Time	Score	Score Diff	Pts/Min	Reb	Stl	Tov	Ass	PPP
1- Brigham A/ 5- Kapinus L/ 10- Pinto C/ 20- Marisa M/ 23- Thompson T/	02:59	6-5	1	2.0112	1	1	1	2	1.0000
4- Ciezki S/ 5- Kapinus L/ 10- Pinto C/ 20- Marisa M/ 23- Thompson T/	02:56	5-4	1	1.7045	3	0	0	2	1.2500
5- Kapinus L/ 10- Pinto C/ 20- Marisa M/ 23- Thompson T/ 24- Williamson A/	02:52	5-3	2	1.7442	2	2	3	1	0.7143
5- Kapinus L/ 10- Pinto C/ 12- Thomas K/ 20- Marisa M/ 23- Thompson T/	02:51	14-12	2	4.9123	2	1	0	2	1.9444
4- Ciezki S/ 5- Kapinus L/ 20- Marisa M/ 23- Thompson T/ 24- Williamson A/	02:49	2-6	-4	0.7101	2	1	4	1	0.2857
4- Ciezki S/ 5- Kapinus L/ 20- Marisa M/ 24- Williamson A/ 33- Cash J/	02:49	2-5	-3	0.7101	3	0	1	0	0.6667
2- Dia A/ 4- Ciezki S/ 5- Kapinus L/ 12- Thomas K/ 23- Thompson T/	02:14	4-3	1	1.7910	2	1	0	0	1.0309
5- Kapinus L/ 20- Marisa M/ 23- Thompson T/ 24- Williamson A/ 33- Cash J/	02:13	7-6	1	3.1579	4	1	1	1	1.4000
1- Brigham A/ 4- Ciezki S/ 20- Marisa M/ 23- Thompson T/ 33- Cash J/	02:11	2-5	-3	0.9160	0	1	0	0	1.0638
1- Brigham A/ 4- Ciezki S/ 10- Pinto C/ 20- Marisa M/ 23- Thompson T/	02:01	2-5	-3	0.9917	1	0	0	0	1.0638
1- Brigham A/ 2- Dia A/ 4- Ciezki S/ 5- Kapinus L/ 20- Marisa M/	01:56	2-5	-3	1.0345	2	1	2	0	0.5000
4- Ciezki S/ 5- Kapinus L/ 12- Thomas K/ 20- Marisa M/ 33- Cash J/	01:42	2-2	0	1.1765	2	0	2	1	0.6667
2- Dia A/ 4- Ciezki S/ 5- Kapinus L/ 23- Thompson T/ 24- Williamson A/	01:27	0-6	-6	0.0000	0	0	0	0	0.0000
4- Ciezki S/ 5- Kapinus L/ 12- Thomas K/ 20- Marisa M/ 24- Williamson A/	01:19	5-3	2	3.7975	0	0	0	1	2.5000
1- Brigham A/ 4- Ciezki S/ 5- Kapinus L/ 10- Pinto C/ 20- Marisa M/	01:09	2-4	-2	1.7391	0	2	1	1	0.5000
1- Brigham A/ 2- Dia A/ 5- Kapinus L/ 10- Pinto C/ 23- Thompson T/	01:04	0-3	-3	0.0000	1	0	1	0	0.0000
4- Ciezki S/ 10- Pinto C/ 20- Marisa M/ 23- Thompson T/ 33- Cash J/	01:02	0-0	0	0.0000	1	0	0	0	0.0000
2- Dia A/ 5- Kapinus L/ 12- Thomas K/ 20- Marisa M/ 23- Thompson T/	00:49	0-2	-2	0.0000	0	0	0	0	0.0000
4- Ciezki S/ 5- Kapinus L/ 20- Marisa M/ 23- Thompson T/ 33- Cash J/	00:47	0-0	0	0.0000	0	0	0	0	0.0000
1- Brigham A/ 10- Pinto C/ 12- Thomas K/ 20- Marisa M/ 23- Thompson T/	00:41	5-2	3	7.3171	1	0	0	2	2.5000
1- Brigham A/ 5- Kapinus L/ 12- Thomas K/ 20- Marisa M/ 23- Thompson T/	00:34	1-2	-1	1.7647	1	0	0	0	-8.3333
1- Brigham A/ 4- Ciezki S/ 5- Kapinus L/ 20- Marisa M/ 23- Thompson T/	00:29	0-0	0	0.0000	0	1	1	0	0.0000
4- Ciezki S/ 10- Pinto C/ 12- Thomas K/ 20- Marisa M/ 23- Thompson T/	00:27	0-2	-2	0.0000	0	0	1	0	0.0000
1- Brigham A/ 5- Kapinus L/ 10- Pinto C/ 12- Thomas K/ 23- Thompson T/	00:22	0-0	0	0.0000	0	0	0	0	0.0000
4- Ciezki S/ 5- Kapinus L/ 23- Thompson T/ 24- Williamson A/ 33- Cash J/	00:16	0-2	-2	0.0000	0	0	1	0	0.0000
4- Ciezki S/ 5- Kapinus L/ 10- Pinto C/ 20- Marisa M/ 33- Cash J/	00:01	0-0	0	0.0000	0	0	0	0	0.0000



**Penn St. at Maryland**

01/30/23 XFINITY Center, College Park  
2022-23 Women's Basketball

**Game Time:** 6:00 PM  
**Game Duration:** 1:46  
**Attendance:** 1,585

**Officials:** Brian Hall, Angelica Suffren, Julie Krommenhoek

**Maryland**

Lineup	Time	Score	Score Diff	Pts/Min	Reb	Stl	Tov	Ass	PPP
0- Sellers S/ 1- Miller D/ 10- Meyers A/ 12- Pinzan E/ 13- Masonius F/	05:41	11-7	4	1.9355	5	4	5	3	0.7925
0- Sellers S/ 1- Miller D/ 5- Alexander B/ 10- Meyers A/ 13- Masonius F/	03:39	14-10	4	3.8356	2	1	1	5	2.0349
0- Sellers S/ 3- Briggs L/ 5- Alexander B/ 10- Meyers A/ 13- Masonius F/	03:34	0-2	-2	0.0000	3	0	2	0	0.0000
3- Briggs L/ 11- Cooke G/ 12- Pinzan E/ 15- Reynolds M/ 24- McDaniel B/	03:03	5-4	1	1.6393	5	0	2	1	0.9191
3- Briggs L/ 5- Alexander B/ 10- Meyers A/ 12- Pinzan E/ 24- McDaniel B/	02:48	7-2	5	2.5000	1	1	1	2	1.1905
1- Miller D/ 3- Briggs L/ 5- Alexander B/ 12- Pinzan E/ 24- McDaniel B/	02:34	4-2	2	1.5584	2	1	1	1	1.0000
0- Sellers S/ 3- Briggs L/ 5- Alexander B/ 12- Pinzan E/ 24- McDaniel B/	02:29	6-7	-1	2.4161	1	2	1	1	1.2000
3- Briggs L/ 5- Alexander B/ 12- Pinzan E/ 15- Reynolds M/ 24- McDaniel B/	02:18	3-6	-3	1.3043	3	0	1	1	1.0000
3- Briggs L/ 5- Alexander B/ 10- Meyers A/ 12- Pinzan E/ 13- Masonius F/	01:57	5-5	0	2.5641	1	1	0	2	1.7361
1- Miller D/ 5- Alexander B/ 10- Meyers A/ 12- Pinzan E/ 24- McDaniel B/	01:45	5-2	3	2.8571	3	0	2	2	1.2500
0- Sellers S/ 3- Briggs L/ 5- Alexander B/ 10- Meyers A/ 24- McDaniel B/	01:35	9-0	9	5.6842	2	0	0	2	2.2500
0- Sellers S/ 1- Miller D/ 3- Briggs L/ 10- Meyers A/ 13- Masonius F/	01:29	2-3	-1	1.3483	1	0	1	0	1.0638
1- Miller D/ 5- Alexander B/ 10- Meyers A/ 12- Pinzan E/ 13- Masonius F/	01:27	6-0	6	4.1379	2	0	0	1	2.0000
0- Sellers S/ 1- Miller D/ 3- Briggs L/ 5- Alexander B/ 24- McDaniel B/	00:58	1-2	-1	1.0345	0	0	0	0	2.2727
0- Sellers S/ 1- Miller D/ 10- Meyers A/ 15- Reynolds M/ 24- McDaniel B/	00:56	2-1	1	2.1429	1	0	0	0	2.2727
0- Sellers S/ 3- Briggs L/ 10- Meyers A/ 13- Masonius F/ 15- Reynolds M/	00:53	3-2	1	3.3962	2	0	0	1	3.0000
0- Sellers S/ 5- Alexander B/ 10- Meyers A/ 12- Pinzan E/ 13- Masonius F/	00:47	0-2	-2	0.0000	0	0	0	0	0.0000
5- Alexander B/ 10- Meyers A/ 12- Pinzan E/ 15- Reynolds M/ 24- McDaniel B/	00:46	2-4	-2	2.6087	0	0	1	1	1.0000
0- Sellers S/ 1- Miller D/ 5- Alexander B/ 12- Pinzan E/ 15- Reynolds M/	00:41	2-5	-3	2.9268	1	0	0	0	1.0638
0- Sellers S/ 1- Miller D/ 10- Meyers A/ 13- Masonius F/ 15- Reynolds M/	00:40	0-0	0	0.0000	1	0	1	0	0.0000
5- Alexander B/ 11- Cooke G/ 12- Pinzan E/ 15- Reynolds M/ 24- McDaniel B/	00:00	0-0	0	NaN	0	0	0	0	0.0000