

2023-24 PENN STATE WOMEN'S BASKETBALL



GAME 1 | PENN STATE VS. BUCKNELL | November 7, 2023 | BRYCE JORDAN CENTER

2023-24 SCHEDULE

Date	Opponent	Time/Result
NOVEMBER		
7	BUCKNELL	6 p.m.
10	NAVY	5 p.m.
13	KANSAS	6 p.m.
16	at St. John's	7 p.m.
<i>Baha Mar Pink Flamingo Tournament (Nassau, Bahamas)</i>		
20	vs. Oklahoma State	6 p.m.
22	vs. USC	9 p.m.
26	PROVIDENCE	1 p.m.
29	RADFORD	6 p.m.

DECEMBER

4	at West Virginia	6 p.m.
10	at Ohio State *	1 p.m.
17	ST. FRANCIS (Pa.)	1 p.m.
20	CCSU	11:30 a.m.
30	MICHIGAN STATE *	4 p.m.

JANUARY

2	NORTHWESTERN *	6 p.m.
10	at Indiana *	7 p.m.
14	at Rutgers *	2 p.m.
18	PURDUE *	7 p.m.
21	NEBRASKA *	1 p.m.
25	at Northwestern *	8 p.m.
28	MARYLAND *	1 p.m.
31	at Minnesota *	8 p.m.

FEBRUARY

3	MICHIGAN *	6 p.m.
8	at Iowa *	9 p.m.
11	at Wisconsin *	2 p.m.
15	ILLINOIS *	6 p.m.
18	at Maryland *	1 p.m.
22	OHIO STATE *	6 p.m.
28	at Purdue *	7 p.m.

MARCH

3	MINNESOTA *	1 p.m.
3-6	Big Ten Tournament	TBD
18, 20	NCAA First Round	TBD
19, 21	NCAA Second Round	TBD
25, 26	NCAA Sweet 16	TBD
27, 28	NCAA Elite Eight	TBD
4/1, 3	NCAA Final Four	TBD

* Big Ten Opponent
HOME GAMES IN CAPS
All times Eastern Standard Time



PENN STATE LADY LIONS

2022-23 RECORD: (14-17, 4-14 BIG TEN)

vs.

BUCKNELL BISON

2022-23 RECORD: (13-17, 9-9 PATRIOT)



VIDEO | Links to live stream available at GoPSUSports.com - B1G+
RADIO | Penn State Sports Network - 93.3 FM & 1390 AM - Justin Antweil & Joe Putnam
ONLINE | Links to live video, live audio and live stats available at GoPSUSports.com

QUICK HITS

PENN STATE KICKS OFF THE 2023-24 CAMPAIGN AGAINST BUCKNELL ON TUESDAY, NOV. 7 AT 6 P.M. IN THE BRYCE JORDAN CENTER.

MAKENNA MARISA WAS NAMED TO THE NANCY LIEBERMAN POINT GUARD OF THE YEAR WATCH LIST AND THE PRESEASON ALL-BIG TEN TEAM.

ASHLEY OWUSU EARNED A SPOT ON THE ANN MEYERS-DRYSALE SHOOTING GUARD OF THE YEAR WATCH LIST.

THE LADY LIONS ARE 46-13 IN SEASON OPENERS AND 50-9 IN HOME OPENERS.

HEAD COACH CAROLYN KIEGER HAS IMPROVED HER WIN TOTAL EVERY SEASON SINCE ARRIVING IN HAPPY VALLEY FIVE YEARS AGO.

STRATEGIC COMMUNICATIONS

WBB Primary Contact..... Julia Beretta
Email..... jpb6970@psu.edu

WBB Secondary Contact..... Nick Whitley
Email..... wnw5033@psu.edu

PENN STATE QUICK FACTS

University Information

Location..... University Park, Pa.
 Founded..... 1855
 Enrollment..... 47,559
 Nickname..... Lady Lions
 School Colors..... Blue and White
 Conference..... Big Ten
 President..... Dr. Neeli Bendapudi
 VP For Intercollegiate Athletics...Dr. Patrick Kraft
 Senior Woman Administrator Dr. Lauren Rhodes
 Deputy AD (WBB Administrator).... Brandi Stuart
 Facility (Capacity).... Bryce Jordan Center (15,104)
 All-Time Record at BJC.....293-117 (29th season)

Basketball Staff

Head Coach.....Carolyn Kieger (Marquette '06)
 Penn State Record: 41-73 (5th season)
 Career Record: 140-137 (10th season)
 Postseason Appearances - Three (3 NCAA)
Assistant Coach..... Terri Williams (Penn State '91)
Assistant Coach..Sharnee Zoll-Norman (Virginia '08)
Assistant Coach...Tiffany Swoffard (Austin Peay '02)
Assistant Coach.....Pam Brown (Charlotte '06)
Assistant Coach...Natisha Hiedeman (Marquette '19)
Dir. of Player Development..Adrienne Motley (Miami '17)
Dir. of Program Development.....
 Katie Glusko Sosnoskie (West Virginia '06)
Dir. of Recruiting/Creative Content.....
 Amari Boyd (Penn State '19)
Graduate Asst.....Courtney Roman (Penn State '22)
Graduate Asst.....Kelson Marisa (Penn State '20)
Video Coordinator....Tyler Robinson (Penn State '23)
Athletic Trainer....Claire Peters (Northern Arizona '11)
Strength Coach.....Rhian Davis (Florida '08)

Program History

First Year of Women's Basketball..... 1965
 All-Time Record 989-555 (60th season)
 All-Time Big Ten Record.....289-233 (32nd season)
 NCAA Tournament App./Last.....25/2014
 NCAA Tournament Record.....32-25
 NCAA Regional App./Last.....13/2014
 NCAA Final Four App./Last.....One/2000
 Big Ten Reg. Season Championships.....Eight
 Big Ten Tournament Championships.....Two

Team Information

2022-23 Record.....14-17
 Home - 11-6
 Away - 0-10
 Neutral - 3-1
 Big Ten Record (finish).....4-14 (T-12th)
 Home - 4-5
 Away - 0-9
 Letterwinners Returning/Lost.....6/7
 Starters Returning/Lost.....4/1
 Big Ten Tournament.....Quarterfinals
 Postseason.....n/a

#LionMentality

Women's Basketball Twitter.....@Penn-StateWBB
 Women's Basketball Instagram...pennstateWBB
 Women's Basketball Facebook.....
 Penn State Lady Lion Basketball
 Penn State Athletics Twitter@GoPSUSports
 Penn State Athletics Websitegopsusports.com
 Hashtags.....#LionMentality

2023 WOMEN'S BASKETBALL ROSTER

NUMERICAL ROSTER

No.	Name	Pos.	Year	Ht.	Hometown/High School (Last School)
0	Ashley Owusu	G	Gr.	6-0	Woodbridge, Va./Paul VI (Maryland/Virginia Tech)
1	Ali Brigham	F	Sr.	6-4	Franklin, Mass./Franklin (George Washington)
2	Tay Valladay	G	Gr.	5-6	Chicago, Ill./Rich South (Marquette/Virginia)
3	Moriah Murray	G	R-Fr.	5-8	Dunmore, Pa./Dunmore (Drexel)
4	Shay Ciezki	G	So.	5-7	Lancaster, N.Y./St. Mary's
5	Leilani Kapinus	G	R-Jr.	5-10	Madison, Wisc./James Madison Memorial
7	Grace Hall	F	R-So.	6-2	Homewood, Ill./Homewood-Flossmoor (LSU)
10	Chanaya Pinto	F	Gr.	6-1	Maputo, Mozambique/(Oregon)
12	Jayla Oden	G	Jr.	5-8	Baltimore, Md./McDonogh (Illinois)
14	Kylie Lavelle	F	So.	6-2	Moosic, Pa./James Madison Memorial (Drexel)
20	Makenna Marisa	G	Sr.+	5-11	McMurray, Pa./Peters Township
22	Alli Campbell	G	R-Jr.	6-0	Altoona, Pa./Bellwood-Antis (Notre Dame)

COACHING STAFF

Head Coach: Carolyn Kieger (Marquette '06), 5th season
 Assistant Coach: Terri Williams (Penn State '91), 2nd season
 Assistant Coach/Recruiting Coordinator: Sharnee Zoll-Norman (Virginia '08), 2nd season
 Assistant Coach: Tiffany Swoffard (Austin Peay '02), 1st season
 Assistant Coach: Pam Brown (Charlotte '06), 5th season
 Assistant Coach: Natisha Hiedeman (Marquette '19), 2nd season
 Director of Player Development: Adrienne Motley (Miami '17), 1st season
 Director of Program Development: Katie Glusko Sosnoskie (West Virginia '06), 2nd season
 Director of Recruiting and Creative Content: Amari Boyd (Penn State '19), 5th season
 Graduate Assistant: Courtney Roman (Penn State '22), 2nd season
 Graduate Assistant: Kelson Marisa (Penn State '20), 1st season
 Video Coordinator: Tyler Robinson (Penn State '23), 1st season

Athletic Trainer: Claire Peters (Northern Arizona '11), 3rd season
 Performance Enhancement Coach: Rhian Davis (Florida '08), 5th season

ALPHABETICAL ROSTER

No.	Name
1	Ali Brigham
22	Alli Campbell
4	Shay Ciezki
7	Grace Hall
5	Leilani Kapinus
14	Kylie Lavelle
20	Makenna Marisa
3	Moriah Murray
12	Jayla Oden
0	Ashley Owusu
10	Chanaya Pinto
2	Tay Valladay

ROSTER BY LOCATION

State	Name
Ill.-	Hall, Valladay
Mass.-	Brigham
Md.-	Oden
Mozambique-	Pinto
N.Y.-	Ciezki
Pa.-	Campbell, Murray, Marisa, Lavelle
Va.-	Owusu
Wisc.-	Kapinus

ROSTER BY CLASS

Year	Name
Sr.+	Marisa
Gr.	Owusu, Pinto, Valladay
Sr.	Brigham
R-Jr.	Campbell, Kapinus
Jr.	Oden
R-So.-	Hall
So.	Ciezki, Lavelle
R-Fr.-	Murray

PRONUNCIATION GUIDE

Shay CiezkiChes-kee
 Leilani Kapinus.....lay-lon-ee CAP-in-is
 Makenna Marisa.....ma-REE-suh
 Ashley Owusu.....oh-WOO-suu
 Chanaya Pinto.....Sha-ni-Uh Pin-tu
 Carolyn Kieger.....KEY-ger
 Natisha Hiedman.....Nuh-tee-shuh Hide-uh-man

NOTES AND HEADLINES

LADY LIONS KICK OFF 2023-24 CAMPAIGN AGAINST BUCKNELL

The Penn State women's basketball team begins its 2023-24 season at home against Bucknell on Tuesday, Nov. 7 at 6 p.m. in the Bryce Jordan Center. The Lady Lions, under the direction of head coach Carolyn Kieger, look to remain undefeated against the Bison as they kick off their season.

LAST TIME OUT

- » The Lady Lions concluded the 2022-23 campaign with an early run in the Big Ten Tournament. They earned a 72-67 win over Minnesota in the first round and lost a tight battle to the no. 5 seeded Michigan, 63-61.

LADY LIONS IN THE RANKS AHEAD OF GAME 1

- » Marisa ranks 58th nationally in points per game (17.5) and 59th in minutes per game (35.4). In the conference, she ranks third in minutes per game, seventh in points per game, ninth in total points, 11th in assists per game and total assists.
- » Kapinus finished eighth in the country in steals (97) and ninth in steals per game (3.1) and first in the Big Ten in the category. She also ranked seventh in the conference in blocks per game (1.0) and total blocks (31).
- » Ciezki finished 22nd in the nation in three-point percentage (.416) and second in the Big Ten.

2023-24 LADY LIONS' ACCOLADES

- » Marisa was named to the Nancy Lieberman Award Watch List for the second consecutive season. She also earned a spot on the All-Big Ten preseason team.
- » Owusu repeats on the Ann Meyers-Drysdale Award Watch List.

2023-24 PREVIEW

NO PLACE LIKE HAPPY VALLEY

- » Makenna Marisa uses her fifth season of eligibility to play one final season at Penn State. As one of the leaders of the Lady Lions, she has played in 114 games and started in 113 so far throughout her career.

2023 NEWCOMERS

- » Penn State welcomes six transfers into the program.
- » Ashley Owusu comes to Happy Valley after spending three years at Maryland and one year at Virginia Tech, but missed a portion of the season there to due injury. Owusu earned the Ann Meyers-Drysdale Award in 2021 and has found herself on the watch list every season since. During her time in College Park, she was also named an All-American according to Associate Press and College Basketball Writers Association. Also in 2021, she garnered first team All-Big Ten after earning second team following both her freshman and sophomore season. The Virginia native also led the Terrapins to two consecutive Big Ten titles in 2020 and 2021.
- » Tay Valladay transfers from Virginia for her fifth season. Valladay was originally recruited by Lady Lions Coach Kieger during her time at Marquette. The guard out of Illinois spent two seasons there before making the move to Virginia. She averaged 8.7 points, 3.7 assists, 3.3 rebounds and 1.4 steals as a Cavalier. Valladay concluded her 2022-23 season with five-straight 10+ point games.
- » Grace Hall transfers to Penn State after spending one season at LSU and one season at Wabash where she redshirted last season. Hall was a four-star prospect out of high school and was on the ESPNU HoopGurlz Top-100 list.
- » Kylie Lavelle knows the Pennsylvania scene, making the

move from Drexel where she spent her freshman season. She helped lead the Dragons to a CAA Regular Season Championship and was named the CAA Rookie of the Week four times and earned a spot on the All-Rookie Team. Lavelle averaged 13.3 ppg, 3.7 rpg and accumulated 13 double-digit

- » performances. The PA native accumulated 16 points in the first round of the WNIT game against Fordham.
- » Jayla Oden comes to the Lady Lions from a fellow Big Ten team, Illinois, where she spent two seasons. She played in 55 total games for the Fighting Illini and totaled 11 double-digit scoring performances.
- » Moriah Murray joined the Lady Lions after the fall semester last year but sat out due to NCAA transfer regulations.

ALL ROADS LEAD TO PENN STATE

- » The 2023-24 Lady Lions have players from all over the country. This squad has representation from two countries and seven states.

MARISA MILESTONES

- » Marisa became the only Lady Lion to achieve 1,750 points, 500 rebounds, 400 assists and 175 three-pointers in her career.
- » The PA native achieved 26 double-digit performances including two in the Big Ten Tournament.
- » Marisa ranks 10th all-time in career points at Penn State, just five points shy of moving into the ninth spot. She also ranks third all-time in career 30-point performances (7) and fifth in career three-pointers (187).

REPRESENTING ROOTS

- » Leilani Kapinus and Chanaya Pinto played for their home country's teams this summer. Kapinus earned a spot on the USA Basketball 3X3 U23 Nations League Roster. She helped the team to a second-place finish at the Montreal Stop from Sept. 2-3. Pinto competed in the 2023 FIBA Women's AfroBasket Tournament for her home country Mozambique. She played in six games and accumulated 40 points, 13 rebounds and 12 assists.

ACE IN ACTION

- » Redshirt-junior Alli Campbell returns to the floor after suffering her second ACL injury early last season.
- » After transferring from Notre Dame back home to central PA, the Altoona native only had a chance to play in ten games last season.

2022-23 IN REVIEW

- » Penn State finished the season last year 14-17, 4-14 Big Ten.
- » The Lady Lions lost four games in overtime.
- » Makenna Marisa led the offense in total scoring with 541 points and free throw percentage, .763.
- » Leilani Kapinus led the Lady Lions defense, averaging 6.7 rpg to total 208 on the season. She also led the team in steals, 97 and blocks, 31. The redshirt-junior totaled 348 points during her redshirt-sophomore campaign.
- » Freshman at the time Shay Ciezki had a standout rookie season totaling 353 points. The New York native was lethal beyond the arc leading the Lady Lions offense in three-point percentage (.416) and total three-point baskets made with 64.
- » Penn State completed the biggest comeback in program history against Syracuse on Nov. 21, 2022, rallying back from a 45-24 third quarter deficit to a 82-69 final score.

THE OPPOSITION

Scouting Bucknell

- Bucknell finished the 2022-23 campaign with a record of 13-17, 9-9 Patriot League.
- The Bison finished sixth in the Patriot League standings.
- Sophomore Cecelia Collins ranked sixth in the league last year in scoring average with 14.1 points per game and scored a total of 311 points.
- Senior Emma Shaffer ranked fifth in the Patriot League at the conclusion of last season in rebounds per game with 6.1 per game to total 279. With Shaffer's graduation, Emma Theodorsson ranked behind her in rebounds with 103.

Against The Bison

- This is the 14th meeting between Penn State and Bucknell, with the Lady Lions winning all 13 games so far.
- Picking up after a 10-year hiatus, the programs were regular opponents during the first 15 years of the 21st Century.
- Being local foes, the series dates back to the early days of each program, with the first game taking place at the White Building on February 21, 1967 - a 38-26 Lady Lions victory.
- The contest is the ninth to be held on the Penn State campus.

BY THE NUMBERS ('22-'23)

	Penn State	Bucknell
Scoring Offense	70.8	56.9
Scoring Defense	72.1	59.2
Scoring Margin	-1.3	-2.3
Field Goal Pct.	42.6	40.9
Field Goal Pct. Defense	44.3	39.0
Free Throw Pct.	69.6	69.5
3FG Made Per Game	6.2	4.0
3FG Pct.	33.2	28.9
3FG Pct. Defense	32.7	31.0
Rebounding	34.6	33.3
Rebounding Allowed	37.6	34.3
Rebounding Margin	-3.0	-1.0
Assists	15.1	11.1
Steals	11.2	4.0
Turnovers	16.8	13.7

INSIDE THE SERIES

Overall:	Penn State leads, 13-0
Last Meeting:	W, 92-49; 11/20/2013
Current Streak:	W 13
At Home:	8-0
At Bucknell:	5-0
Neutral Site:	0-0

Last Five Meetings:

11/20/13	H	W, 92-49
12/21/11	A	W, 78-54
12/28/10	H	W, 96-48
11/19/09	A	W, 77-62
12/9/08	H	W, 81-44

MEDIA INFORMATION

KIEGER AVAILABILITY

Coach Kieger will be available for weekly media sessions in the BJC Green Room during the regular season. Interview requests outside of these availabilities should be arranged through the Strategic Communications office.

PLAYER INTERVIEWS

All student-athlete interviews must be arranged through the Strategic Communications office at least 72 hours in advance. Interviews will not be granted on game day prior to tip-off. Player phone numbers will not be released. Following games, requested Penn State student-athletes will be available in the BJC Green Room after home games and via Zoom after road games. The Penn State locker room is closed.

CREDENTIALS

Single game press credentials are issued to accredited members of the working media only. Requests for credentials should be directed to Paul Marboe at least one week in advance of each game. Press credentials can be picked up at the media entrance to the Bryce Jordan Center. The 2021-22 media entrance is located at the BJC Guest Entrance (formerly Founders Entrance).

PHOTOGRAPHERS

A photo pass must be issued to gain access courtside in the Bryce Jordan Center. Please contact Paul Marboe one week in advance for photo passes. Courtside photographers must follow NCAA guidelines.

RADIO NETWORKS

The Penn State Sports Network originates from the first row of Booth C23 in the press area. Visiting radio stations are located on the first row of Booth C21 in the press area. Visiting radio is provided Ethernet, POTS and ISDN connections.

PRESS ROW SEATING

The press seating area is located atop section 122 and 123 of the Bryce Jordan Center. Please allow several minutes when taking the elevator to the press room or media seating areas.

GAME NOTES

Game notes will be provided at least 24 hours in advance of each game. Penn State, Big Ten and opposing team game notes will be available in the Media Central Box folder. If you would like to receive game notes via email, please contact the Strategic Communications office.

NATIONAL POLLS

AP TOP 25 (10/17)

Rank	Team	Record	Pts.	Prev.
1	LSU (35)	-	899	-
2	UConn (1)	-	855	-
3	Iowa	-	780	-
4	UCLA	-	757	-
5	Utah	-	742	-
6	South Carolina	-	713	-
7	Ohio State	-	711	-
8	Virginia Tech	-	661	-
9	Indiana	-	625	-
10	Notre Dame	-	546	-
11	Tennessee	-	540	-
12	Ole Miss	-	450	-
13	Texas	-	428	-
14	Maryland	-	392	-
15	Stanford	-	389	-
16	North Carolina	-	375	-
17	Louisville	-	308	-
18	Florida State	-	292	-
19	Baylor	-	268	-
20	Colorado	-	257	-
21	Southern California	-	209	-
22	Creighton	-	123	-
23	Illinois	-	82	-
24	Washington State	-	61	-
25	Mississippi State	-	54	-

Others receiving votes: Princeton 32, Kansas State 47, NC State 34, Kansas 26, Texas A&M 20, Iowa St. 18, Gonzaga 15, Duke 7, Nebraska 5, Miami 3, UNLV 2, Washington 2, Toledo 1, Oregon 1, Villanova 1, Arizona 1.

COACHES POLL (10/17)

Rank	Team	Record	Pts.	Prev.
1	LSU	-	797	-
2	UConn	-	727	-
3	Iowa	-	713	-
4	South Carolina	-	671	-
5	Virginia Tech	-	617	-
6	Ohio State	-	598	-
7	Utah	-	565	-
8	UCLA	-	555	-
9	Indiana	-	534	-
10	Notre Dame	-	511	-
11	Maryland	-	451	-
12	Tennessee	-	431	-
13	Stanford	-	427	-
14	Texas	-	357	-
15	Louisville	-	309	-
16	Mississippi	-	304	-
17	North Carolina	-	278	-
18	Colorado	-	212	-
19	Duke	-	152	-
20	Baylor	-	151	-
21	Southern California	-	138	-
22	Florida State	-	128	-
23	Oklahoma	-	95	-
23	Creighton	-	95	-
25	Miami	-	75	-
25	Michigan	-	75	-

Others receiving votes: Mississippi State (22-11) 67; Villanova (30-7) 42; Gonzaga (28-5) 40; Washington State (23-11) 34; Arizona (22-10) 33; Florida Gulf Coast (33-4) 27; Iowa State (22-10) 26; Kansas (25-11) 22; Kansas State (19-17) 22; Marquette (21-11) 16; South Florida (27-7) 16; UNLV (31-3) 14; Nebraska (18-15) 12; Princeton (24-6) 11; North Carolina State (20-12) 10; Oregon (20-15) 9; Illinois (22-10) 8; Middle Tennessee (28-5) 6; Toledo (29-5) 6; South Dakota State (29-6) 5; Texas A&M (9-20) 4; Georgia (22-12) 3; Arkansas (24-13) 1.

MISCELLANEOUS STATISTICS('22-'23)

Games Led Penn State in Scoring*

Marisa.....	17
Kapinus.....	6
Ciezki	5
Williamson.....	3
Thompson	2
Brigham.....	1

Games Led Penn State in Rebounds*

Kapinus.....	12
Cash	6
Pinto.....	5
Marisa.....	4
Williamson.....	4
Ciezki	2
Brigham.....	1
Thomas.....	1

Games Led Penn State in Assists*

Marisa.....	19
Kapinus.....	10
Ciezki	8
Pinto.....	3
Thompson	2
Brigham.....	1
Camden.....	1

Games Double-Figure Scoring

Marisa.....	27
Kapinus.....	22
Ciezki	18
Thompson	10
Williamson.....	9
Pinto.....	3
Brigham.....	2
Campbell.....	1

Games With 20 or more Points

Marisa.....	13
Ciezki	3
Kapinus.....	1
Thompson	1
Williamson.....	1

Games With 30 or more Points

Marisa.....	2
-------------	---

Games With 10 or more Rebounds

Kapinus.....	6
Cash	4
Marisa.....	1
Williamson.....	1

Games With 5 or more Assists

Marisa.....	12
Kapinus.....	5
Ciezki	3
Brigham.....	1
Pinto.....	1

Games With 10 or more Assists

Marisa.....	1
-------------	---

Games With 5 or more Steals

Kapinus.....	9
Pinto.....	3
Marisa.....	2
Campbell.....	1
Thompson	1

Double-Doubles

Kapinus.....	4
Marisa.....	2

Triple-Doubles

* - includes tied for the team lead

PENN STATE WHEN...

Playing at home	11-6
Playing on the road	0-10
Playing at a neutral location	3-1
vs. Top 10 teams	0-3
vs. Top 25 teams	0-3
Games decided by 3 points or less	1-2
Games decided by 4-10 points	5-6
Games decided by 11-19 points	5-2
Games decided by 20 points or more	3-7
Led at the half	12-2
Trailed at the half	2-15
Was tied at the half	0-0
Went to overtime	0-3
Went to double overtime	0-1
Scored 90 or more points	2-1
Scored 80-89 points	1-2
Scored 70-79 points	7-2
Scored 60-69 points	4-9
Scored 50-59 points	0-3
Scored fewer than 50 points	0-0
Allowed 90 or more points	0-3
Allowed 80-89	0-10
Allowed 70-79	1-1
Allowed 60-69	7-3
Allowed 50-59	3-0
Allowed fewer than 50 points	3-0
Shot 50% or more	3-2
Shot 40-49%	9-7
Shot 30-39%	2-6
Shot under 30%	0-2
Allowed 50% or more	1-7
Allowed 40-49%	5-9
Allowed 30-39%	5-1
Allowed under 30%	3-0
Shot better from the field	9-3
Shot same/worse from the field	5-14
Shot better from the FT line	8-4
Shot same/worse from the FT line	6-13
Outrebounded opponents	8-2
Was outrebounded	5-14
Tied opponent in rebounding	1-1
Committed fewer turnovers	13-6
Committed more turnovers	1-9
Turnovers are even	0-2
Committed 15 or more turnovers	10-12
Committed 14 or less turnovers	4-5
Records 7 or more steals	14-13
Records 6 or less steals	0-4
PSU wins the tip	13-13
Opponent wins the tip	1-4

LADY LIONS...

By Time	
Day Game (before 5 p.m. local)	6-8
Night Game	8-9
By Month	
November	7-1
December	3-3
January	2-6
February	1-6
March	1-1
By Day	
Sunday	2-4
Monday	1-1
Tuesday	1-1
Wednesday	3-4
Thursday	1-4
Friday	4-0
Saturday	2-3
Vs. The Conferences	
ACC	1-1
America East	1-0
Big 12	1-0
CAA	0-1
Horizon League	1-0
Ivy League	1-0
MAAC	1-0
MAC	1-0
MEAC	1-0
MWC	1-0

**BIG TEN STANDINGS
(2022-23 SEASON)**

	Big Ten		Overall	
	W-L	Pct.	W-L	Pct.
Indiana	16-2	.889	28-4	.875
Iowa	15-3	.833	31-7	.816
Maryland	15-3	.833	28-7	.800
Ohio State	12-6	.667	28-8	.778
Michigan	11-7	.611	23-10	.697
Illinois	11-7	.611	22-10	.688
Purdue	9-8	.529	19-11	.633
Nebraska	8-10	.444	18-15	.545
Michigan State	7-10	.412	16-14	.533
Wisconsin	6-12	.333	11-20	.355
Rutgers	5-13	.278	12-20	.375
Penn State	4-14	.222	14-17	.452
Minnesota	4-14	.222	11-19	.367
Northwestern	2-16	.111	9-21	.300



This Week Around the BIG

Monday, 11/6
Ohio State at Southern California 2 p.m.
Northwestern State at Nebraska 1 p.m.
Monmouth at Rutgers 7 p.m.
Purdue Fort Wayne at Michigan 7 p.m.
Harvard at Maryland 7 p.m.
FDU at Iowa 7:30 p.m.
Purdue at UCLA 8:30 p.m.
Tuesday, 11/7
Bucknell at Penn State 6 p.m.
Morehead State at Illinois 7 p.m.
Milwaukee at Wisconsin 7:30 p.m.
Wednesday, 11/8
Oakland at Michigan State 6:30 p.m.
Long Island at Minnesota 8 p.m.
Thursday, 11/9
Wagner at Rutgers 7 p.m.
UIC at Northwestern 8 p.m.
Iowa at Virginia Tech 8 p.m.
Western Illinois at Wisconsin 8 p.m.
Eastern Illinois at Indiana TBA
Friday, 11/10
Navy at Penn State 5 p.m.
Nebraska at Wyoming 8:30 p.m.
Saturday, 11/11
Illinois at Marquette 3 p.m.
Sunday
Maryland at South Carolina 1 p.m.
IUPUI at Ohio State 1 p.m.
Wright State at Michigan State 2 p.m.
Chicago State at Minnesota 2 p.m.
Omaha at Northwestern 3 p.m.
Iowa at Northern Iowa 3 p.m.
Southern at Purdue 4 p.m.
Auburn at Rutgers 5 p.m.
Indiana at Stanford 5 p.m.

THE LAST TIME...

SCORING

Player scored 20 points: Makenna Marisa (22), vs. Minnesota, 3/1/23
 Player scored 25 points: Shay Ciezki (27); Michigan State, 2/25/23
 Player scored 30 points: Makenna Marisa (32); Rutgers, 12/30/22
 Player scored 35 points: Kamaria McDaniel (35); at Purdue, 1/26/20
 Player scored 40 points: Kamaria McDaniel (40); Pitt, 12/5/19
 Two players w/ 20 points: Makenna Marisa (21) and Leilani Kapinus (21); Youngstown State, 11/15/22
 Three players w/ 20 points: Ali Brigham (23), Niya Beverley (20), Makenna Marisa (20); Rider, 11/11/21
 Two players w/ 25 points: Kamaria McDaniel (27) & Siyeh Frazier (25); at Michigan State, 3/1/20
 Player scored 25 points/3 consecutive games: Makenna Marisa 27, Nebraska, 2/3/22; 25, Northwestern, 2/6/22; 31, at Purdue, 2/9/22
 Five in double figures: Makenna Marisa (24), Alexa Williamson (13), Shay Ciezki (12), Leilani Kapinus (11), Taniyah Thompson (10)
 Six in double figures: Alex Bentley (15), Ariel Edwards(16), Zhaque Gray (16), Maggie Lucas (13), Mia Nickson (10), Gizelle Studevent (10), Julia Trogele(10)
 Seven in double figures: Alex Bentley (15), Ariel Edwards (16), Zhaque Gray (16), Maggie Lucas (13), Mia Nickson (10), Gizelle Studevent (10), Julia Trogele(10)
 PSU scored 30 points in a quarter: 33 (1st); Rutgers, 12/30/22
 PSU scored 50 points in a half: 53 (2nd); Rutgers, 12/30/22
 PSU scored 55 points in a half: 55 (2nd); Minnesota, 2/27/22
 PSU scored 60 points in a half: 64 (2nd); Delaware State, 11/16/21
 PSU scored 50 points in both halves: 56 (1st)/64 (2nd); Delaware State, 11/16/21
 PSU scored 55 points in both halves: 56 (1st)/64 (2nd); Delaware State, 11/16/21
 PSU scored fewer than 20 points in a half: 19 (2nd); at Indiana, 12/6/21
 PSU scored fewer than 15 points in a half: 11 (1st & 2nd); at Rutgers, 3/2/22
 PSU scored 90 points: 90; Rutgers, 12/30/22
 PSU scored 90 points: in Big Ten game: 90; Rutgers, 12/30/22
 PSU scored 100 points: 120; Delaware State, 11/16/21
 PSU scored 100 points in Big Ten game: 101; Illinois, 2/15/01
 PSU scored 100 points in a home game: 120; Delaware State, 11/16/21
 PSU scored fewer than 50 points in a game: 40; at Indiana, 12/6/21
 PSU scored fewer than 50 points in a Big Ten game: 39; at Rutgers, 2/6/20
 PSU scored fewer than 40 points in a game: 39; at Rutgers, 2/6/20
 OPP scored 50 points in a half: 57 (1st); at Purdue, 2/22/23
 OPP scored 100 points: 107; at No. 12/9 Iowa, 1/14/23
 OPP scored 100 points in Big Ten game: 107; at No. 12/9 Iowa, 1/14/23
 OPP scored fewer than 50 points in a game: 49; Cornell, 12/21/22
 OPP scored fewer than 50 points in a Big Ten game: 48; Rutgers, 12/9/21
 OPP scored 40 or fewer points in a game: 33; Bryant, 11/18/22
 OPP scored 30 or fewer points in a game: 28; Virginia Tech, 12/6/11
 OPP scored 20 or fewer points in a game: 16; at Fairleigh Dickinson, 3/6/71

PSU attempted 25 three-pointers: 28; at Purdue, 2/22/23
 PSU attempted 30 three-pointers: 30; Nebraska, 2/17/22
 PSU shot 60% 3FG (min. 5 att.): .636 (7-11); at Northwestern, 2/17/16

FREE THROW SHOOTING

Player made every shot from FT line (min. 10): Makenna Marisa (10-10); at Northwestern, 1/20/22
 PSU shot 100% (min. 10 att.): 1.000 (14-14); at Northwestern, 1/20/22
 PSU shot below 50% (min. 10 att.): .462 (6-13); at Rutgers, 3/2/21
 PSU made 30 free throws: 37; Saint Francis, 11/8/13
 PSU made fewer than five FTs: 4; at No. 19/14 Michigan, 1/3/23
 PSU attempted 40 free throws: 40; Pitt, 12/5/19
 PSU attempted fewer than five FTs: 0; at Indiana, 12/6/21

REBOUNDS

Player had 15 rebounds: Johnasia Cash (19); Nebraska, 2/4/21
 Player had 20 rebounds: Nikki Greene (20); at Cal State Northridge, 11/24/12
 Two players w/ 10-plus rebounds: Minnesota, 1/18/23; Alexa Williamson (13) & Leilani Kapinus (10)
 Three players w/ 10-plus rebounds: Northwestern, 12/31/15; Candice Agee (13), Peyton Whitted(13), Kaliyah Mitchell (11)
 PSU had 60 rebounds: 62; Northwestern, 12/31/15
 PSU had 50 rebounds: 55; Bryant, 11/18/22
 PSU had 20 or fewer rebounds: 18; Michigan State, 1/27/22
 PSU had 25 offensive rebounds: 25; at Iowa, 2/18/21
 PSU had 20 offensive rebounds: 22; Bryant, 11/18/22
 OPP had 20 or fewer rebounds: 19; Bryant, 11/18/22

BLOCKED SHOTS

Player blocked 5 shots: Anna Camden (7); at Michigan State, 2/21/22
 Player blocked 6 shots: Anna Camden (7); at Michigan State, 2/21/22
 Player blocked 7 shots: Anna Camden (7); at Michigan State, 2/21/22
 PSU blocked 10 or more shots: 10, vs. Youngstown State, 12/13/21
 PSU blocked 0 shots: vs. Minnesota, 3/1/23

ASSISTS

Player had 10 assists: Makenna Marisa (10); Fairfield, 11/11/22
 Player had 15 assists: Alex Bentley (15); North Carolina, 11/30/11
 Player had 10 assists/consecutive games: Helen Darling at LaSalle, 12/8/99 (12), vs. Auburn, 12/11/99 (11), vs. Clemson, 12/19/99 (10)
 PSU had 20 assists: 20; at Boston College, 12/2/21
 PSU had 25 assists: 37; Delaware State, 11/16/21
 PSU had 30 assists: 37; Delaware State, 11/16/21
 PSU had fewer than 10 assists: 9; No. 13/14 Ohio State, 2/16/23
 PSU had fewer than 5 assists: 4; at St. Bonaventure, 12/12/15

STEALS

Player had 7 steals: Leilani Kapinus (7); Northwestern, 2/2/23
 Player had 10 steals: Makenna Marisa (10); Delaware State, 11/16/21
 PSU had 20 steals: 22; vs. Fresno State, 11/26/22

TURNOVERS

PSU committed 20 or more: 23; at Michigan State (OT), 2/12/23
 PSU committed 30 or more: 38; Rutgers, 1/10/15
 PSU committed 20 or more and won: 25; Cornell, 12/21/22
 PSU committed 10 or fewer: 10; at RV/RV Illinois, 2/19/23
 PSU committed 5 or fewer: 3; Wisconsin, 2/7/21
 PSU committed 10 or fewer in consecutive games: at Illinois (10), 1/28/21; at Purdue (9), 1/31/21, Nebraska (9), 2/4/21, Wisconsin (3), 2/7/21
 PSU committed 10 or fewer in three-straight games: at Illinois (10), 1/28/21; at Purdue (9), 1/31/21, Nebraska (9), 2/4/21, Wisconsin (3), 2/7/21
 PSU committed 10 or fewer in four-straight games: at Illinois (10), 1/28/21; at Purdue (9), 1/31/21, Nebraska (9), 2/4/21, Wisconsin (3), 2/7/21
 OPP committed 25 or more: 27; Minnesota, 1/18/23

FIELD GOAL SHOOTING

Player made every shot from the field (min. 7): Amanda Brown (8-8); Michigan State, 1/25/07
 PSU shot 50% or better in a game: .500; vs. Minnesota, 3/1/23
 PSU shot 55% or better in a game: .592; Maryland, 1/30/22
 PSU shot 50% or better in consecutive games: .562
 vs. Delaware State, 11/16/21 & .532 vs. Rider, 11/11/21
 PSU shot 55% or better in consecutive games: .682; vs. Northwestern, 3/2/96 & .585; vs. Ohio State, 3/3/96
 PSU shot 60% in a game: .611; Illinois, 2/20/13
 PSU shot below 30% in a game: .274; No. 6/6 Iowa, 2/5/23
 PSU shot below 25% in a game: .237; vs. Rutgers, 3/2/22
 PSU shot below 35% in a game and won: .333; at Towson, 11/5/19
 PSU shot below 30% in a game and won: .288; Wake Forest, 11/30/17
 PSU shot 70% in a half: .714 (2nd); Virginia Tech, 12/6/11
 PSU shot 65% in a half: .654 (2nd); Maryland, 1/30/22
 PSU shot 60% in a half: .654 (2nd); Maryland, 1/30/22
 PSU shot 55% in a half: .667 (2nd); at Michigan State (OT), 2/14/23
 PSU shot 55% in both halves: .556 (1st) & .576 (2nd); Saint Francis, 11/30/20
 PSU shot below 25% in a half: .216 (1st); No. 6/6 Iowa, 2/5/23
 PSU shot below 20% in a half: .186 (2nd); vs. Rutgers, 3/2/22

THREE-POINT SHOOTING

Player made every shot from the field (min. 4): Anna Camden (4-4); Fordham, 11/13/19
 Player made 5 three-pointers in a game: Shay Ciezki (7); Michigan State, 2/25/23
 Player made 6 three-pointers in a game: Shay Ciezki (7); Michigan State, 2/25/23
 Player made 7 three-pointers in a game: Shay Ciezki (7); Michigan State, 2/25/23
 Player made 8 three-pointers in a game: Maggie Lucas (8); at Nebraska, 3/3/13
 Player made 4 three-pointers in a half: Shay Ciezki (4, 1st); Michigan State, 2/25/23
 Player made 5 three-pointers in a half: Maddie Burke (5, 1st); at Iowa, 2/18/21
 Player made 6 three-pointers in a half: Jaida Travascio-Green (6, 2nd); Drexel, 11/12/17
 Player attempted 10 three-pointers in a game: Shay Ciezki (10); Michigan State, 2/25/23
 PSU made 10 three-pointers: 10; Michigan State, 2/25/23
 PSU did not make a three-pointer: at Maryland (0-5), 2/23/15
 PSU attempted 20 three-pointers: 24; Michigan State, 2/25/23

THE LAST TIME...

DOUBLE-DOUBLES

Points & rebounds: Leilani Kapinus (11 p, 14 r); Michigan State, 2/25/23
 Points & rebounds/consecutive games: Leilani Kapinus
 at Michigan State 2/12/23 (10 p, 11 r); No. 13/14 Ohio State, 2/16/23 (10 p, 11 r)
 Points & rebounds/3 consecutive games: Johnasia Cash
 Minnesota 1/25/21 (22 p, 15 r); at Illinois, 1/28/21 (14 p, 10 r);
 at Purdue, 1/31/21 (28 p, 12 r); Nebraska, 2/4/21 (27 p, 19 r)
 Points & rebounds/4 consecutive games: Johnasia Cash
 Minnesota 1/25/21 (22 p, 15 r); at Illinois, 1/28/21 (14 p, 10 r);
 at Purdue, 1/31/21 (28 p, 12 r); Nebraska, 2/4/21 (27 p, 19 r)
 Points & rebounds/5 consecutive games: Angie Potthoff
 vs. Northwestern, 1/31/97; at Illinois, 2/2/97; Michigan, 2/7/97;
 Indiana, 2/9/97; Iowa, 2/16/97; Michigan State, 2/21/97
 Points & assists: Makenna Marisa (14 p, 10 a); Fairfield, 11/11/22
 Points & assists/consecutive games: Helen Darling
 at La Salle, 12/8/99 (12 p, 12 a), vs. Auburn, 12/11/99 (10 p, 11 a)
 Points & Steals: Makenna Marisa (30 p, 11 a, 10 s); Delaware State, 11/16/21
 Two players had double-doubles: Coppin State, 11/25/20
 Anna Camden (13 p, 10 r) & Kelly Jekot (11 p, 11 r)
 Three players had double-doubles: Ohio State, 2/20/12
 Nikki Greene (25 p, 15 r), Mia Nickson (18 p, 15 r), Maggie Lucas (12 p, 10 r)
 15 points & 15 rebounds: Johnasia Cash (22 p, 16 r); Minnesota, 1/25/21
 20 points and 10 rebounds: Leilani Kapinus (23 p, 12 r); at Rutgers, 2/13/21
 Triple-Double: Makenna Marisa (30 p, 11 a, 10 s); Delaware State, 11/16/21
 Triple-Double with Steals: Makenna Marisa (30 p, 11 a, 10 s); Delaware State, 11/16/21
 Triple-Double with 30+ points: Makenna Marisa (30 p, 11 a, 10 s); Delaware State, 11/16/21

MARGIN OF VICTORY

PSU won by 20-30 points: Fairfield (28), 11/11/22
 PSU won by 31-40 points: Cornell (31), 12/21/22
 PSU won by 41-50 points: Delaware State (69), 11/16/21
 PSU won by 51+ points: Bryant (63), 11/18/22
 PSU won by 20-29 points in a Big Ten game: Wisconsin (24), 2/7/21
 PSU won by 30-39 points in a Big Ten game: Wisconsin (30), 1/16/17
 PSU won by 40+ points in a Big Ten game: Wisconsin (44), 1/17/13
 PSU won consecutive Big Ten games by 20+ pts.:
 Wisconsin (44), 1/17/13; Nebraska (22), 1/13/13; at Michigan State (21), 1/6/13
 PSU lost by 20-29 points: at Purdue (24), 2/22/23
 PSU lost by 30+ points: No. 6/6 Iowa (44), 2/5/23
 PSU lost by 20-29 points in a Big Ten game: at Purdue (24), 2/22/23
 PSU lost by 30+ points in a Big Ten game: No. 6/6 Iowa (44), 2/5/23

MISCELLANEOUS

Led PSU in points/rebounds/assists: Shay Ciezki (20 p, 7 r, 3 a); at No. 12/9 Iowa, 1/14/23
 Scored game-winning points w/ less than 10 seconds: Leilani Kapinus; Toledo, 11/25/22
 Down 58-59; Hit two free throws with 0.9 seconds left
 Hit game-winning field goal w/ less than 10 seconds: Makenna Marisa;
 Rhode Island, 12/3/20; Down 69-68; Hit layup at the buzzer
 Player played every minute: Makenna Marisa (40); vs. Michigan, 3/2/23
 Player played more than 40 minutes: Makenna Marisa (45) & Shay Ciezki (43);
 at Michigan State (OT), 2/12/23
 Player scored 20+ points in a half: Makenna Marisa (20); Minnesota, 2/27/22
 Committed 10 or fewer fouls: Maryland (9), 1/30/22
 Committed 30 or more fouls: at Indiana (33), 12/31/18
 PSU rallied from a 10-pt. deficit to win: Syracuse, 11/21/22
 Down 21 at 6:50 in 3rd quarter -- won 82-69
 PSU rallied from a 15-pt. deficit to win: Syracuse, 11/21/22
 Down 21 at 6:50 in 3rd quarter -- won 82-69
 OPP rallied from a 10-pt. deficit to beat PSU: at Rutgers (OT), 1/26/23
 PSU led by 11 at 8:42 in 1st quarter -- Rutgers won, 86-82 (OT)
 OPP rallied from a 15-pt. deficit to beat PSU: George Mason, 11/24/19
 PSU led by 15 at 8:29 in 3rd quarter -- George Mason won, 78-68
 PSU had a 5-game winning streak: 11/9/22 - 11/26/22 (Seven Games)
 PSU had a 10-game winning streak: 12/9/12 - 1/27/13 (11 Games)
 PSU had a 5-game losing streak: 2/5/23 - 2/25/23 (Six Games)
 PSU went undefeated at home: 14-0; 2012-13 season
 PSU sold out the BJC: Purdue, 2/29/04

OVERTIME

PSU won an OT game: vs. Holy Cross (W, 86-82), 11/13/15
 PSU lost an OT game: at Michigan State (OT), 2/12/23
 PSU played multiple OT's: at Minnesota (2OT), 12/3/22
 PSU played two or more OT games in a season: 2022-23 season (0-4)
 PSU won two or more OT games in a season: 2010-11 season (2-1)

RANKINGS

Played the No. 1 team in the AP poll: Connecticut (L, 71-52), 11/17/13
 Played the No. 1 team in the Coaches poll: Connecticut (L, 71-52), 11/17/13
 Defeated the No. 1 team in the AP poll: at Virginia (73-71), 1/3/91
 Defeated Top 10 opponent: #8/11 Ohio State (84-66), 2/20/12
 Defeated Top 10 opponent on the road: at #7 Purdue (47-42), 1/2/04
 Defeated Top 10 opponent by double digits: #8/11 Ohio State (84-66), 2/20/12
 Played consecutive Top 10 teams: at #2/3 Texas 11/14/04, at #6/6 Duke 11/19/04
 Defeated Top 25 opponent: #15/15 Ohio State (69-67), 2/24/21
 Defeated Top 25 opponent on the road: at #15/17 Michigan State (65-61), 2/11/16
 Defeated Top 25 opponent by double digits: #13/13 Tennessee (70-56), 11/20/16

2022-23 ALL-BIG TEN HONORS

MAKENNA MARISA: ALL-BIG TEN - FIRST TEAM (media); SECOND TEAM (coaches)

- Earned selection to the All-Big Ten team for a second straight season, after earning First Team honors as a junior. She became the 12th Lady Lion to repeat as a first team selection.
- Led the Lady Lions in scoring (17.5 ppg) and assists (4.2 per game) in addition to 60 made three-point baskets, 4.1 rebounds and 1.6 steals per game.
- Finished the 2022-23 season ranked 58th nationally in points per game, 59th in minutes per game (35.5), 77th in total points scored (541), 95th in assists per game (4.2) and 96th in total assists (129), and 99th in field goals (189). In the B1G, Marisa finished second in minutes played, seventh in scoring, 11th in assists, 13th in three-point field goals made.
- Ranks 10th in career scoring in program history, currently standing at 1,785 points, needing 215 points to become the seventh player in program history to achieve 2,000 or more career points (Mazzante, Lucas, Robinson, Page, Grant, Herbert).
- In addition to her scoring rank, Marisa stands fifth in career three-pointers made (187), seventh in career free throw percentage (.812, 342-421), and eighth in scoring average (15.7).
- Cracked the 500-rebound club in the B1G Tournament win over Minnesota, becoming the 34th member from Penn State to join.
- Recorded 12 games scoring 20 or more and twice scored more than 30, including a career-high 34 points at Minnesota last December 2. Has logged seven games of 30 or more points, tying Maggie Lucas for third on the Penn State list.

LEILANI KAPINUS: ALL-DEFENSIVE TEAM; ALL-BIG TEN HONORABLE MENTION

- Also gained recognition for the second straight year following an All-Freshman nod in her first season in Happy Valley.
- Becomes the fourth person in program history to be selected to an All-Defensive Team, joining Nikki Greene (2011), Alex Bentley (2012, 2013) and Dara Taylor (2013, 2014).
- The only B1G player selected to the Naismith Women's Defensive Player of the Year 2023 Watch List on January 24.
- Ended the 2022-23 season in the top 10 nationwide for steals (8th, 97) and steals per game (9th, 3.13), while also finishing with an average of 11.2 points, 6.7 rebounds, 2.9 assists, and one block per contest. Would lead the Lady Lions in all major defensive categories while finishing second in assists and third in scoring.
- One of two players in the country to average at least 10 points, five rebounds, three steals and one block per game through the regular season, joined by Big South Defensive Player of the Year Alasia Smith of Gardner-Webb.
- Recorded career game highs in rebounds with 14 against Michigan State February 25, steals with nine versus Fairfield November 11 and tied a career high with four blocks against West Virginia December 11.
- Scored in double figures 21 times and pulled down at least seven rebounds in 14 contests with four double-doubles, all of which came in Big Ten play.

ANNA CAMDEN: BIG TEN SPORTSMANSHIP AWARD

- Senior Anna Camden was the recipient of the Big Ten Sportsmanship Award for 2022-23.
- An important rotation player and starter in all four seasons with the Lady Lions, the Downingtown, Pa. native has produced 583 points, 312 rebounds, 111 three-pointers and 61 blocks in her career.
- In her ultimate campaign with the Lady Lions, she averaged 2.6 points (73), 1.1 rebounds (32), 18 assists, 15 steals and seven blocks.
- Added eight point efforts in four separate games (Rutgers, Purdue, Michigan State, and Michigan), which included her final game in a Penn State uniform.
- Camden is playing her fifth year with the Richmond Spiders of the Atlantic 10.
- The sportsmanship award is given to student-athletes from each Big Ten school who have distinguished themselves through sportsmanship and ethical behavior. All recipients must also be in good academic standing and have demonstrated good citizenship outside of the sports-competition setting.

HEAD COACH CAROLYN KIEGER

Fifth Season • Marquette '06
Overall Career Record: 140-173
Penn State Record: 41-73

THE KIEGER FILE

BORN: Roseville, Minn.

UNDERGRADUATE: Marquette, 2006 - Bachelor's degree in broadcasting and electronic communications

PLAYING CAREER: Marquette's all-time assists leader. Only player in Marquette history with at least 1,200 career points, 400 career rebounds and 600 assists. Three-time All-Conference pick who averaged 10.3 points per game over her career.

NAMED PENN STATE HEAD COACH: April 3, 2019

COACHING CAREER:

Penn State, 2019-present - Head Coach

Marquette, 2014-19 - Head Coach

Miami, 2008-14 - Assistant Coach

Marquette, 2007-08 - Director of Operations

Miami, 2006-07 - Coordinator of Basketball Operations

HEAD COACHING CAREER RECORD:

Year	School	Record	Postseason
2014-15	Marquette	9-23	--
2015-16	Marquette	14-16	--
2016-17	Marquette	25-8	NCAA First Round
2017-18	Marquette	24-10	NCAA Second Round
2018-19	Marquette	27-8	NCAA Second Round
2019-20	Penn State	7-23	--
2020-21	Penn State	9-15	--
2021-22	Penn State	11-18	--
2022-23	Penn State	14-17	--
Totals	Overall: 140-137		Penn State: 41-73

MILESTONE WINS

First career win as head coach: Nov. 17, 2014 - Marquette's 86-71 win over Loyola Chicago

First win at Penn State: Nov. 5, 2019 - 73-67 at Towson

100th career head coaching victory: Nov. 5, 2019 - 73-67 at Towson

First Big Ten win: Jan. 9, 2020 - 86-73 over Michigan State

First win vs. Top 25 opponent at Penn State: Feb. 24, 2021 - 69-67 win vs. #15 Ohio State

NUMBER 0	ASHLEY OWUSU	G G R 6-0 Woodbridge, Va. Paul VI Maryland Virginia Tech oh-WOO-suu
--	---	--

ASHLEY THIS SEASON

--	--



GAME-BY-GAME STATISTICS

--	--

HIGHS

POINTS	
SEASON.....	
CAREER..... 34 (at Penn State, 12/31/20)*	
BIG TEN..... 34 (at Penn State, 12/31/20)*	
REBOUNDS	
SEASON.....	
CAREER..... 10 (two times)*	
BIG TEN..... 10 (at Michigan St., 1/7/21)*	
ASSISTS	
SEASON.....	
CAREER..... 12 (Iowa, 2/3/21)*	
BIG TEN..... 12 (Iowa, 2/3/21)*	
STEALS	
SEASON.....	
CAREER..... 4 (four times)*	
BIG TEN..... 4 (two times)*	
BLOCKS	
SEASON.....	
CAREER..... 2 (at Minnesota, 1/14/21)*	
BIG TEN..... 2 (at Minnesota, 1/14/21)*	
FG MADE	
SEASON.....	
CAREER..... 15 (at Penn State, 12/31/20)*	
BIG TEN..... 15 (at Penn State, 12/31/20)*	
3-POINT FG MADE	
SEASON.....	
CAREER..... 4 (Longwood, 11/27/22)^	
BIG TEN..... 3 (Northwestern, 1/23/22)*	
FT MADE	
SEASON.....	
CAREER..... 12 (Miami, 12/2/21)*	
BIG TEN..... 10 (four times)	
MINUTES	
SEASON.....	
CAREER..... 40 (at Ohio St., 1/25/21)*	
BIG TEN..... 40 (at Ohio St., 1/25/21)*	
CAREER	
10-POINT GAMES..... 73 (0 at PSU)	
20-POINT GAMES..... 22 (0 at PSU)	
DOUBLE-DOUBLES..... 6 (0 at PSU)	
* - AT MARYLAND ^ - AT VIRGINIA TECH	

CAREER STATISTICS

SEASON	TEAM	GP-GS	MIN/AVG	Field Goals		3-Point		F-Throws		Rebounds				Scoring							
				FG-FGA	FG%	3FG-3FGA	3FG%	FT-FTA	FT%	OFF	DEF	TOT	AVG	PF-FO	A	TO	BLK	STL	PTS	AVG	
2019-20	MD	32-16	860/26.9	144-323	.446	13-42	.310	82-112	.732	32	91	123	3.8	70-0	174	78	5	47	383	12.0	
2020-21	MD	29-29	902/31.1	199-404	.493	11-38	.289	109-143	.762	42	121	163	5.6	57-0	171	76	6	37	518	17.9	
2021-22	MD	27-25	783/29.0	139-328	.424	13-32	.406	94-118	.797	33	51	84	3.1	48-1	99	60	2	25	385	14.3	
2022-23	VT	17-7	257/15.1	31-79	.392	8-15	.533	16-22	.727	11	15	26	1.5	17-0	17	20	1	5	86	5.1	
TOTAL FOR PSU		0-0	0/0.0	0-0	.000	0-0	.000	0-0	.000	0	0	0	0.0	0-0	0	0	0	0	0	0	0.0
TOTAL		105-77	2802/26.7	513-1134	.452	45-127	.354	301-395	.762	118	278	396	3.8	192-1	461	234	14	114	1372	13.1	

NUMBER

2

**TAY
VALLADAY**

G | G R | 5-6

Chicago, Ill.

Rich South | Marquette | Virginia

TAY THIS SEASON



GAME-BY-GAME STATISTICS

HIGHS

POINTS
SEASON.....
CAREER.....30 (Pittsburgh, 2/20/22)^
BIG TEN.....
REBOUNDS
SEASON.....
CAREER.....9 (Miami, 2/15/22)^
BIG TEN.....
ASSISTS
SEASON.....
CAREER.....10 (Syracuse, 2/8/22)^
BIG TEN.....
STEALS
SEASON.....
CAREER.....5 (two times)
BIG TEN.....
BLOCKS
SEASON.....
CAREER.....1 (12 times)
BIG TEN.....
FG MADE
SEASON.....
CAREER.....11 (Pittsburgh, 2/20/22)^
BIG TEN.....
3-POINT FG MADE
SEASON.....
CAREER.....2 (four times)
BIG TEN.....
FT MADE
SEASON.....
CAREER.....10 (at Virginia Tech, 1/18/22)^
BIG TEN.....
MINUTES
SEASON.....
CAREER.....38 (three times)
BIG TEN.....
CAREER
10-POINT GAMES.....25 (0 at PSU)
20-POINT GAMES.....2 (0 at PSU)
DOUBLE-DOUBLES.....

* - AT MARQUETTE | ^ - AT VIRGINIA

CAREER STATISTICS

SEASON	TEAM	GP-GS	MIN/AVG	Field Goals		3-Point		F-Throws		Rebounds				Scoring						
				FG-FGA	FG%	3FG-3FGA	3FG%	FT-FTA	FT%	OFF	DEF	TOT	AVG	PF-FO	A	TO	BLK	STL	PTS	AVG
2019-20	Marq	20-0	86/4.3	6-10	.600	1-3	.333	1-4	.250	4	9	13	0.7	4-0	6	9	0	0	14	0.7
2020-21	Marq	26-0	514/19.8	59-120	.492	2-12	.167	14-26	.538	6	38	44	1.7	38-0	46	37	7	25	134	5.2
2021-22	UVa	26-26	805/31.0	87-235	.370	9-35	.257	63-93	.677	20	74	94	3.6	55-2	95	82	1	37	246	9.5
2022-23	UVa	29-25	787/27.1	109-286	.381	15-56	.268	56-85	.659	23	66	89	3.1	65-3	109	79	4	41	289	10.0
TOTAL FOR PSU		0-0	0/0.0	0-0	.000	0-0	.000	0-0	.000	0	0	0	0.0	0-0	0	0	0	0	0	0.0
TOTAL		101-51	2193/21.7	261-651	.401	27-106	.255	134-208	.644	53	187	240	2.4	162-5	256	207	12	103	683	6.8

NUMBER

3

MORIAH MURRAY

GIR-FR | 5-8
Dunmore, Pa.
Dunmore | Drexel

MORIAH THIS SEASON



GAME-BY-GAME STATISTICS



HIGHS

POINTS
SEASON.....
CAREER.....
BIG TEN.....
REBOUNDS
SEASON.....
CAREER.....
BIG TEN.....
ASSISTS
SEASON.....
CAREER.....
BIG TEN.....
STEALS
SEASON.....
CAREER.....
BIG TEN.....
BLOCKS
SEASON.....
CAREER.....
BIG TEN.....
FG MADE
SEASON.....
CAREER.....
BIG TEN.....
3-POINT FG MADE
SEASON.....
CAREER.....
BIG TEN.....
FT MADE
SEASON.....
CAREER.....
BIG TEN.....
MINUTES
SEASON.....
CAREER.....
BIG TEN.....
CAREER
10-POINT GAMES.....
20-POINT GAMES.....
DOUBLE-DOUBLES.....

CAREER STATISTICS



NUMBER 4	SHAY CIEZKI	GISO 15-7 Lancaster, N.Y. St. Mary's Ches-kee
---------------------------	--------------------	--

SHAY THIS SEASON



GAME-BY-GAME STATISTICS

--

HIGHS

POINTS
SEASON.....
CAREER25 (Michigan St., 2/25/23)
BIG TEN25 (Michigan St., 2/25/23)
REBOUNDS
SEASON.....
CAREER 7 (at Iowa, 1/14/23)
BIG TEN 7 (at Iowa, 1/14/23)
ASSISTS
SEASON.....
CAREER7 (Wisconsin, 1/22/23)
BIG TEN7 (Wisconsin, 1/22/23)
STEALS
SEASON.....
CAREER4 (Bryant, 11/18/22)
BIG TEN3 (three times)
BLOCKS
SEASON.....
CAREER 1 (Purdue, 1/7/23)
BIG TEN1 (Purdue, 1/7/23)
FG MADE
SEASON.....
CAREER10 (Michigan St., 2/25/23)
BIG TEN10 (Michigan St., 2/25/23)
3-POINT FG MADE
SEASON.....
CAREER 7 (Michigan St., 2/25/23)
BIG TEN 7 (Michigan St., 2/25/23)
FT MADE
SEASON.....
CAREER 4 (two times)
BIG TEN4 (at Iowa, 1/14/23)
MINUTES
SEASON.....
CAREER43 (at Michigan St., 2/12/23)
BIG TEN43 (at Michigan St., 2/12/23)
CAREER
10-POINT GAMES18
20-POINT GAMES..... 3
DOUBLE-DOUBLES.....

CAREER STATISTICS

				Field Goals		3-Point		F-Throws		Rebounds				Scoring						
SEASON	TEAM	GP-GS	MIN/AVG	FG-FGA	FG%	3FG-3FGA	3FG%	FT-FTA	FT%	OFF	DEF	TOT	AVG	PF-FO	A	TO	BLK	STL	PTS	AVG
2022-23	PSU	30-29	935/31.2	131-306	.428	64-154	.416	27-37	.730	19	51	70	2.3	66-1	74	65	1	36	353	11.8
TOTAL		30-29	935/31.2	131-306	.428	64-154	.416	27-37	.730	19	51	70	2.3	66-1	74	65	1	36	353	11.8

NUMBER

5

**LEILANI
KAPINUS**

G | R - JR | 5-10

Madison, Wisc.

**James Madison Memorial
lay-lon-ee CAP-in-is**

LEILANI THIS SEASON



GAME-BY-GAME STATISTICS

HIGHS

POINTS

SEASON.....
CAREER 23 (at Rutgers, 2/13/22)
BIG TEN 23 (at Rutgers, 2/13/22)

REBOUNDS

SEASON.....
CAREER 14 (Michigan St, 2/25/23)
BIG TEN 14 (Michigan St, 2/25/23)

ASSISTS

SEASON.....
CAREER 6 (Michigan St, 2/25/23)
BIG TEN 6 (Michigan St, 2/25/23)

STEALS

SEASON.....
CAREER 9 (Fairfield, 11/11/22)
BIG TEN 7 (Purdue, 1/7/23)

BLOCKS

SEASON.....
CAREER 4 (two times)
BIG TEN 3 (three times)

FG MADE

SEASON.....
CAREER 9 (two times)
BIG TEN 9 (at Rutgers, 2/13/22)

3-POINT FG MADE

SEASON.....
CAREER 2 (three times)
BIG TEN 2 (Purdue, 1/7/23)

FT MADE

SEASON.....
CAREER 9 (Rutgers, 3/2/22)
BIG TEN 8 (at Iowa, 1/14/23)

MINUTES

SEASON.....
CAREER 41 (at Rutgers, 1/26/23)
BIG TEN 41 (at Rutgers, 1/26/23)

CAREER

10-POINT GAMES 38
20-POINT GAMES 3
DOUBLE-DOUBLES 5

CAREER STATISTICS

SEASON TEAM	GP-GS	MIN/AVG	Field Goals		3-Point		F-Throws		Rebounds				Scoring						
			FG-FGA	FG%	3FG-3FGA	3FG%	FT-FTA	FT%	OFF	DEF	TOT	AVG	PF-FO	A	TO	BLK	STL	PTS	AVG
2021-22 PSU	29-29	746/25.7	104-242	.430	13-56	.232	57-85	.671	45	120	165	5.7	85-2	46	74	33	59	278	9.6
2022-23 PSU	31-31	930/30.0	126-288	.438	10-54	.185	86-129	.667	53	155	208	6.7	98-7	90	111	31	97	348	11.2
TOTAL	60-60	1676/27.9	230-530	.434	23-110	.209	143-214	.668	98	275	373	6.2	183-9	136	185	64	156	626	10.4

NUMBER 7	GRACE HALL	FIR-SO16-2 Homewood, Ill. Homewood-Flossmoor LSU
---------------------------	-------------------	---

GRACE THIS SEASON



GAME-BY-GAME STATISTICS

HIGHS
POINTS
SEASON.....
CAREER..... 10 (Alcorn, 12/15/21)*
BIG TEN.....
REBOUNDS
SEASON.....
CAREER..... 4 (Alcorn, 12/15/21)*
BIG TEN.....
ASSISTS
SEASON.....
CAREER..... 10 (Texas Southern, 12/12/21)*
BIG TEN.....
STEALS
SEASON.....
CAREER..... 1 (Alcorn, 12/15/21)*
BIG TEN.....
BLOCKS
SEASON.....
CAREER.....
BIG TEN.....
FG MADE
SEASON.....
CAREER..... 3 (Alcorn, 12/15/21)*
BIG TEN.....
3-POINT FG MADE
SEASON.....
CAREER..... 2 (two times)*
BIG TEN.....
FT MADE
SEASON.....
CAREER..... 2 (two times)*
BIG TEN.....
MINUTES
SEASON.....
CAREER..... 12 (Alcorn, 12/15/21)*
BIG TEN.....
CAREER
10-POINT GAMES..... 1 (0 at PSU)
20-POINT GAMES.....
DOUBLE-DOUBLES.....
* - AT LSU

CAREER STATISTICS

SEASON	TEAM	GP-GS	MIN/AVG	Field Goals		3-Point		F-Throws		Rebounds				Scoring							
				FG-FGA	FG%	3FG-3FGA	3FG%	FT-FTA	FT%	OFF	DEF	TOT	AVG	PF	FO A	TO	BLK	STL	PTS	AVG	
2021-22	LSU	7-0	35/5.0	6-9	.667	5-7	.714	4-4	1.000	1	4	5	0.7	1-0	2	3	0	1	21	3.0	
TOTAL FOR PSU		0-0	0/0.0	0-0	.000	0-0	.000	0-0	.000	0	0	0	0.0	0-0	0	0	0	0	0	0	0.0
TOTAL		7-0	35/5.0	6-9	.667	5-7	.714	4-4	1.000	1	4	5	0.7	1-0	2	3	0	1	21	3.0	

NUMBER

10

**CHANAYA
PINTO**

FIG | 6-1

**Maputo, Mozambique
Oregon
Sha-ni-Uh Pin-tu**

CHANAYA THIS SEASON



GAME-BY-GAME STATISTICS

HIGHS

POINTS	
SEASON.....	
CAREER.....	13 (Toledo, 11/25/22)
BIG TEN.....	11 (at Minnesota, 12/3/22)
REBOUNDS	
SEASON.....	
CAREER.....	9 (Dixie State, 11/14/21)*
BIG TEN.....	8 (at Minnesota, 12/3/22)
ASSISTS	
SEASON.....	
CAREER.....	7 (Cornell, 12/21/22)
BIG TEN.....	3 (four times)
STEALS	
SEASON.....	
CAREER.....	6 (at Nebraska, 1/11/23)
BIG TEN.....	6 (at Nebraska, 1/11/23)
BLOCKS	
SEASON.....	
CAREER.....	2 (Michigan St., 2/25/23)
BIG TEN.....	2 (Michigan St., 2/25/23)
FG MADE	
SEASON.....	
CAREER.....	5 (two times)
BIG TEN.....	4 (two times)
3-POINT FG MADE	
SEASON.....	
CAREER.....	2 (two times)
BIG TEN.....	1 (four times)
FT MADE	
SEASON.....	
CAREER.....	4 (three times)
BIG TEN.....	4 (at Purdue, 2/22/23)
MINUTES	
SEASON.....	
CAREER.....	45 (at Minnesota, 12/3/22)
BIG TEN.....	45 (at Minnesota, 12/3/22)
CAREER	
10-POINT GAMES.....	6 (3 at PSU)
20-POINT GAMES.....	
DOUBLE-DOUBLES.....	

* - AT OREGON

CAREER STATISTICS

SEASON	TEAM	GP-GS	MIN/AVG	Field Goals		3-Point		F-Throws		Rebounds				Scoring						
				FG-FGA	FG%	3FG-3FGA	3FG%	FT-FTA	FT%	OFF	DEF	TOT	AVG	PF-FO	A	TO	BLK	STL	PTS	AVG
2021-22	Oregon	30-0	343/11.4	30-64	.469	5-14	.357	21-38	.553	20	53	73	2.4	39-1	19	22	0	18	86	2.9
2022-23	PSU	30-16	631/21.0	58-129	.450	9-37	.243	37-56	.661	46	70	116	3.9	68-1	49	50	3	44	162	5.4
TOTAL FOR PSU		30-16	631/21.0	58-129	.450	9-37	.243	37-56	.661	46	70	116	3.9	68-1	49	50	3	44	162	5.4
TOTAL		60-16	974/16.2	88-193	.456	14-51	.275	58-94	.617	66	123	189	3.2	107-2	68	72	3	62	248	4.1

NUMBER

12

JAYLA
ODEN

G | JR | 5-8
Baltimore, Md.
McDonogh | Illinois

JAYLA THIS SEASON



GAME-BY-GAME STATISTICS

HIGHS

POINTS
SEASON.....
CAREER16 (at Iowa, 1/23/22)*
BIG TEN16 (at Iowa, 1/23/22)*
REBOUNDS
SEASON.....
CAREER6 (two times)*
BIG TEN6 (two times)*
ASSISTS
SEASON.....
CAREER7 (Nebraska, 3/3/22)*
BIG TEN5 (at Wisconsin, 2/6/22)*
STEALS
SEASON.....
CAREER4 (Northwestern, 2/20/22)*
BIG TEN4 (Northwestern, 2/20/22)*
BLOCKS
SEASON.....
CAREER1 (three times)*
BIG TEN1 (two times)*
FG MADE
SEASON.....
CAREER6 (at Iowa, 1/23/22)*
BIG TEN6 (at Iowa, 1/23/22)*
3-POINT FG MADE
SEASON.....
CAREER3 (Miami (OH), 11/14/21)*
BIG TEN2 (at Iowa, 1/23/22)*
FT MADE
SEASON.....
CAREER6 (three times)*
BIG TEN6 (two times)*
MINUTES
SEASON.....
CAREER30 (at Wisconsin, 2/6/22)*
BIG TEN30 (at Wisconsin, 2/6/22)*
CAREER
10-POINT GAMES10 (0 at PSU)
20-POINT GAMES.....
DOUBLE-DOUBLES.....

* - AT ILLINOIS

CAREER STATISTICS

SEASON	TEAM	GP-GS	MIN/AVG	Field Goals		3-Point		F-Throws		Rebounds				Scoring						
				FG-FGA	FG%	3FG-3FGA	3FG%	FT-FTA	FT%	OFF	DEF	TOT	AVG	PF-FO	A	TO	BLK	STL	PTS	AVG
2021-22	Illini	23-5	435/18.9	40-119	.336	11-31	.355	46-60	.767	10	42	52	2.3	43-0	55	46	2	24	137	6.0
2022-23	Illini	27-13	435/16.1	46-121	.380	8-39	.205	22-32	.688	9	38	47	1.7	48-1	28	31	1	11	122	4.5
TOTAL FOR PSU		0-0	0/0.0	0-0	.000	0-0	.000	0-0	.000	0	0	0	0.0	0-0	0	0	0	0	0	0
TOTAL		50-18	870/17.4	86-240	.358	19-70	.271	68-92	.739	19	80	99	2.0	91-1	83	77	3	35	259	5.2

NUMBER

14

**KYLIE
LAVELLE**

F | SO | 6-2

Moosic, Pa.

James Madison Memorial | Drexel

KYLIE THIS SEASON



GAME-BY-GAME STATISTICS

HIGHS

POINTS	
SEASON.....	
CAREER.....	31 (at LaSalle, 11/15/22)*
BIG TEN	
REBOUNDS	
SEASON.....	
CAREER.....	9 (at LaSalle, 11/15/22)*
BIG TEN	
ASSISTS	
SEASON.....	
CAREER.....	3 (at Northeastern, 2/3/23)*
BIG TEN	
STEALS	
SEASON.....	
CAREER.....	4 (at Fordham, 3/16/23)*
BIG TEN	
BLOCKS	
SEASON.....	
CAREER.....	2 (at Stony Brook, 2/5/23)*
BIG TEN	
FG MADE	
SEASON.....	
CAREER.....	12 (two times)*
BIG TEN	
3-POINT FG MADE	
SEASON.....	
CAREER.....	2 (three times)*
BIG TEN	
FT MADE	
SEASON.....	
CAREER.....	7 (NC A&T, 3/4/23)*
BIG TEN	
MINUTES	
SEASON.....	
CAREER.....	37 (NC A&T, 3/4/23)*
BIG TEN	
CAREER	
10-POINT GAMES	12 (0 at PSU)
20-POINT GAMES.....	4 (0 at PSU)
DOUBLE-DOUBLES	
* - AT DREXEL	

CAREER STATISTICS

SEASON	TEAM	GP-GS	MIN/AVG	Field Goals		3-Point		F-Throws		Rebounds				Scoring							
				FG-FGA	FG%	3FG-3FGA	3FG%	FT-FTA	FT%	OFF	DEF	TOT	AVG	PF-FO	A	TO	BLK	STL	PTS	AVG	
2022-23	Drexel	24-23	506/21.1	104-227	.458	13-40	.325	45-60	.750	27	62	89	3.7	53-0	10	32	6	24	266	11.1	
TOTAL FOR PSU		0-0	0/0.0	0-0	.000	0-0	.000	0-0	.000	0	0	0	0.0	0-0	0	0	0	0	0	0	0.0
TOTAL		24-23	506/21.1	104-227	.458	13-40	.325	45-60	.750	27	62	89	3.7	53-0	10	32	6	24	266	11.1	

NUMBER

20

**MAKENNA
MARISA**

**G | SR+ | 5-11
McMurray, Pa.
Peters Township
ma-REE-suh**

MAKENNA THIS SEASON



GAME-BY-GAME STATISTICS

HIGHS

POINTS
SEASON.....
CAREER 34 (at Minnesota, 12/3/22)
BIG TEN 34 (at Minnesota, 12/3/22)
REBOUNDS
SEASON.....
CAREER 11 (two times)
BIG TEN 10 (at Iowa, 2/18/21)
ASSISTS
SEASON.....
CAREER 11 (Delaware St., 11/16/21)
BIG TEN 10 (Illinois, 1/16/22)
STEALS
SEASON.....
CAREER 10 (Delaware St., 11/16/21)
BIG TEN 5 (Wisconsin, 1/22/23)
BLOCKS
SEASON.....
CAREER 2 (two times)
BIG TEN 2 (two times)
FG MADE
SEASON.....
CAREER 13 (at Minnesota, 12/3/22)
BIG TEN 13 (at Minnesota, 12/3/22)
3-POINT FG MADE
SEASON.....
CAREER 7 (two times)
BIG TEN 7 (at Minnesota, 12/3/22)
FT MADE
SEASON.....
CAREER 14 (at Michigan St., 2/21/22)
BIG TEN 14 (at Michigan St., 2/21/22)
MINUTES
SEASON.....
CAREER 49 (at Minnesota, 12/3/22)
BIG TEN 49 (at Minnesota, 12/3/22)
CAREER
10-POINT GAMES 83
20-POINT GAMES 37
30-POINT GAMES 7
DOUBLE-DOUBLES 4
TRIPLE-DOUBLES 1

CAREER STATISTICS

SEASON	TEAM	GP-GS	MIN/AVG	Field Goals		3-Point		F-Throws		Rebounds				Scoring						
				FG-FGA	FG%	3FG-3FGA	3FG%	FT-FTA	FT%	OFF	DEF	TOT	AVG	PF-FO	A	TO	BLK	STL	PTS	AVG
2019-20	PSU	30-29	979/32.6	95-280	.339	39-121	.322	48-57	.842	35	99	134	4.5	71-2	66	75	9	38	277	9.2
2020-21	PSU	24-24	765/31.9	120-312	.385	29-95	.305	53-64	.828	30	89	119	5.0	51-2	121	63	4	25	322	13.4
2021-22	PSU	29-29	1039/35.8	224-523	.428	59-173	.341	138-165	.836	20	103	123	4.2	61-2	123	105	7	47	645	22.2
2022-23	PSU	31-31	1101/35.5	189-491	.385	60-176	.341	103-135	.763	25	102	127	4.1	51-1	129	84	6	51	541	17.5
TOTAL		114-113	3885/34.1	628-1606	.391	187-565	.331	342-421	.812	110	393	503	4.4	234-7	439	327	26	161	1785	15.7

NUMBER

22

**ALLI
CAMPBELL**

GIR-JR | 6-0

Altoona, Pa.

Bellwood-Antis | Notre Dame

ALLI THIS SEASON



GAME-BY-GAME STATISTICS

HIGHS

POINTS	
SEASON.....	
CAREER.....	13 (Fairfield, 11/11/22)
BIG TEN.....	8 (Indiana, 12/8/22)
REBOUNDS	
SEASON.....	
CAREER.....	4 (two times)*
BIG TEN.....	2 (Indiana, 12/8/22)
ASSISTS	
SEASON.....	
CAREER.....	5 (Syracuse, 11/21/22)
BIG TEN.....	3 (Indiana, 12/8/22)
STEALS	
SEASON.....	
CAREER.....	6 (Fresno St., 11/26/22)
BIG TEN.....	3 (Indiana, 12/8/22)
BLOCKS	
SEASON.....	
CAREER.....	2 (two times)*
BIG TEN.....	
FG MADE	
SEASON.....	
CAREER.....	5 (Fairfield, 11/11/22)
BIG TEN.....	3 (Indiana, 12/8/22)
3-POINT FG MADE	
SEASON.....	
CAREER.....	3 (Fairfield, 11/11/22)
BIG TEN.....	2 (Indiana, 12/8/22)
FT MADE	
SEASON.....	
CAREER.....	1 (two times)*
BIG TEN.....	
MINUTES	
SEASON.....	
CAREER.....	31 (Indiana, 12/8/22)
BIG TEN.....	31 (Indiana, 12/8/22)
CAREER	
10-POINT GAMES.....	1
20-POINT GAMES.....	
DOUBLE-DOUBLES.....	

* - AT NOTRE DAME

CAREER STATISTICS

SEASON	TEAM	GP-GS	MIN/AVG	Field Goals		3-Point		F-Throws		Rebounds				Scoring						
				FG-FGA	FG%	3FG-3FGA	3FG%	FT-FTA	FT%	OFF	DEF	TOT	AVG	PF-FO	A	TO	BLK	STL	PTS	AVG
2020-21	ND	6-0	73/12.2	5-9	.556	1-3	.333	2-4	.500	2	8	10	1.7	5-0	2	2	4	2	13	2.2
2022-23	PSU	10-1	171/17.1	16-40	.400	7-20	.350	0-0	.000	4	13	17	1.7	11-0	15	11	0	16	39	3.9
TOTAL FOR PSU		10-1	171/17.1	16-40	.400	7-20	.350	0-0	.000	4	13	17	1.7	11-0	15	11	0	16	39	3.9
TOTAL		16-1	245/15.3	21-49	.429	8-23	.348	2-4	.500	6	21	27	1.7	16-0	17	13	4	18	52	3.3



**2022-23 Penn St. Women's Basketball
Combined Team Statistics
All games**

Game Records

Record	Overall	Home	Away	Neutral
ALL GAMES	14-17	11-6	0-10	3-1
CONFERENCE	4-14	4-5	0-9	0-0
NON-CONFERENCE	10-3	7-1	0-1	3-1

Score by Periods

Team	1st	2nd	3rd	4th	OT	TOT
Penn St.	513	485	583	576	38	2195
Opponents	539	524	567	551	54	2235

Team Box Score

No.	Player	Total			3-Point			F-Throw		Rebounds				Other				PTS	AVG			
		GP-GS	MIN	AVG	FG-FGA	FG%	3FG-3FGA	3FG%	FT-FTA	FT%	OFF	DEF	TOT	AVG	PF	DQ	A			TO	BLK	STL
20	MARISA, Makenna	31-31	1100:45	35.5	189-491	.385	60-176	.341	103-135	.763	25	102	127	4.1	51	1	129	84	6	51	541	17.5
4	CIEZKI, Shay	30-29	935:12	31.2	131-306	.428	64-154	.416	27-37	.730	19	51	70	2.3	66	1	74	65	1	36	353	11.8
5	KAPINUS, Leilani	31-31	929:53	30.0	126-288	.438	10-54	.185	86-129	.667	53	155	208	6.7	98	7	90	111	31	97	348	11.2
23	THOMPSON, Taniyah	30-7	651:47	21.7	91-209	.435	21-61	.344	32-41	.780	17	40	57	1.9	48	0	26	34	1	27	235	7.8
24	WILLIAMSON, Alexa	31-22	595:21	19.2	79-164	.482	0-0	.000	33-53	.623	44	75	119	3.8	66	0	19	43	9	26	191	6.2
10	PINTO, Chanaya	30-16	631:19	21.0	58-129	.450	9-37	.243	37-56	.661	46	70	116	3.9	68	1	49	50	3	44	162	5.4
22	CAMPBELL, Ali	10-1	171:14	17.1	16-40	.400	7-20	.350	0-0	.000	4	13	17	1.7	11	0	15	11	0	16	39	3.9
1	BRIGHAM, Ali	31-7	326:03	10.5	49-75	.653	0-1	.000	15-21	.714	27	35	62	2.0	38	0	25	29	9	8	113	3.6
33	CASH, Johnasia	31-4	328:54	10.6	38-90	.422	0-0	.000	20-35	.571	36	69	105	3.4	60	0	16	40	12	19	96	3.1
11	CAMDEN, Anna	28-7	396:09	14.1	25-88	.284	19-67	.284	4-6	.667	7	25	32	1.1	24	0	18	17	7	15	73	2.6
12	THOMAS, Kayla	17-0	98:43	5.8	8-19	.421	0-0	.000	7-10	.700	7	10	17	1.0	12	0	2	8	2	3	23	1.4
0	TENSAIE, Ivane	8-0	29:45	3.7	2-8	.250	1-4	.250	2-2	1.000	0	2	2	0.3	0	0	0	0	0	0	7	0.9
2	DIA, Aicha	22-0	127:19	5.8	6-14	.429	1-5	.200	1-2	.500	7	12	19	0.9	13	0	4	8	1	6	14	0.6
Team											58	64	122					22				
Total		31	6322		818-1921	.426	192-579	.332	367-527	.696	350	723	1073	34.6	555	10	467	522	82	348	2195	70.8
Opponents		31	6325		818-1846	.443	218-667	.327	381-499	.764	349	818	1167	37.6	527	12	534	609	67	245	2235	72.1

Team Statistics

	PSU	OPP
Scoring	2195	2235
Points per game	70.8	72.1
Scoring margin	-1.3	-
Field goals-att	818-1921	818-1846
Field goal pct	.426	.443
3 point fg-att	192-579	218-667
3-point FG pct	.332	.327
3-pt FG made per game	6.2	7.0
Free throws-att	367-527	381-499
Free throw pct	.696	.764
F-Throws made per game	11.8	12.3
Rebounds	1073	1167
Rebounds per game	34.6	37.6
Rebounding margin	-3.0	-
Assists	467	534
Assists per game	15.1	17.2
Turnovers	522	609
Turnovers per game	16.8	19.6
Turnover margin	+2.8	-
Assist/turnover ratio	0.9	0.9
Steals	348	245
Steals per game	11.2	7.9
Blocks	82	67
Blocks per game	2.6	2.2
Winning streak	0	-
Home win streak	0	-
Attendance	38694	45386
Home games-Avg/Game	17-2276	10-4539
Neutral site-Avg/Game	-	4-2573

Team Results

Date	Opponent	Score	Att.
11/09/2022	Norfolk St.	W 67-61	1777
11/11/2022	Fairfield	W 77-49	1959
11/15/2022	Youngstown St.	W 77-63	1541
11/18/2022	Bryant	W 96-33	1565
11/21/2022	Syracuse	W 82-69	1650
11/25/2022	vs Toledo	W 60-59	350
11/26/2022	vs Fresno St.	W 68-49	145
11/30/2022	Virginia	L 68-89	1823
12/03/2022	at Minnesota	Lot2 96-98	2852
12/08/2022	Indiana	L 58-67	1621
12/11/2022	West Virginia	W 69-57	2218
12/18/2022	at Drexel	Lot 82-86	989
12/21/2022	Cornell	W 79-48	1589
12/30/2022	Rutgers	W 90-72	2368
01/03/2023	at Michigan	L 72-82	3237
01/07/2023	Purdue	W 70-60	2367
01/11/2023	at Nebraska	L 51-80	4526
01/14/2023	at Iowa	L 67-108	12436
01/18/2023	Minnesota	L 67-75	2001
01/22/2023	Wisconsin	W 74-69	2310
01/26/2023	at Rutgers	Lot 82-86	1204
01/30/2023	at Maryland	L 66-87	5085
02/02/2023	Northwestern	W 74-64	1977
02/05/2023	Iowa	L 51-95	5228
02/12/2023	at Michigan St.	Lot 75-81	5355
02/16/2023	Ohio St.	L 55-67	2306
02/19/2023	at Illinois	L 62-85	6299
02/22/2023	at Purdue	L 62-86	3403
02/25/2023	Michigan St.	L 65-80	4394
03/01/2023	vs Minnesota	W 72-67	4890
03/02/2023	vs Michigan	L 61-63	4908





**2022-23 Penn St. Women's Basketball
Combined Team Statistics
In Conference games**

Game Records

Record	Overall	Home	Away	Neutral
ALL GAMES	4-14	4-5	0-9	0-0
CONFERENCE	4-14	4-5	0-9	0-0
NON-CONFERENCE	0-0	0-0	0-0	0-0

Score by Periods

Team	1st	2nd	3rd	4th	OT	TOT
Penn St.	302	260	324	319	32	1237
Opponents	362	330	356	350	44	1442

Team Box Score

No.	Player	Overall			Total			3-Point			F-Throw		Rebounds				Other				PTS	AVG
		GP-GS	MIN	AVG	FG-FGA	FG%	3FG-3FGA	3FG%	FT-FTA	FT%	OFF	DEF	TOT	AVG	PF	DQ	A	TO	BLK	STL		
20	MARISA, Makenna	18-18	663:10	36.8	106-306	.346	37-122	.303	71-91	.780	11	64	75	4.2	29	1	74	43	4	28	320	17.8
4	CIEZKI, Shay	18-18	613:01	34.1	83-199	.417	41-98	.418	13-19	.684	13	34	47	2.6	42	1	39	43	1	23	220	12.2
5	KAPINUS, Leilani	18-18	577:52	32.1	72-181	.398	7-36	.194	55-91	.604	35	93	128	7.1	60	4	53	64	20	56	206	11.4
23	THOMPSON, Taniyah	18-6	424:60	23.6	59-132	.447	16-42	.381	22-26	.846	13	22	35	1.9	31	0	18	19	1	14	156	8.7
10	PINTO, Chanaya	18-9	382:07	21.2	32-78	.410	4-22	.182	17-26	.654	19	35	54	3.0	50	0	29	29	2	23	85	4.7
24	WILLIAMSON, Alexa	18-11	338:13	18.8	35-79	.443	0-0	.000	13-20	.650	28	50	78	4.3	34	0	11	27	9	14	83	4.6
22	CAMPBELL, Alli	2-1	35:11	17.6	3-9	.333	2-6	.333	0-0	.000	1	2	3	1.5	2	0	3	0	0	3	8	4.0
1	BRIGHAM, Ali	18-6	196:28	10.9	28-41	.683	0-0	.000	4-7	.571	12	14	26	1.4	23	0	11	16	6	4	60	3.3
11	CAMDEN, Anna	15-1	180:33	12.0	13-41	.317	9-31	.290	2-2	1.000	3	10	13	0.9	13	0	7	4	4	7	37	2.5
33	CASH, Johnasia	18-2	122:47	6.8	16-42	.381	0-0	.000	6-10	.600	13	19	32	1.8	30	0	6	18	4	7	38	2.1
12	THOMAS, Kayla	12-0	78:44	6.6	7-16	.438	0-0	.000	4-6	.667	5	9	14	1.2	7	0	1	5	1	3	18	1.5
0	TENSAIE, Ivane	3-0	13:33	4.5	0-2	.000	0-2	.000	2-2	1.000	0	2	2	0.7	0	0	0	0	0	2	0.7	
2	DIA, Aicha	14-0	73:23	5.2	1-5	.200	1-3	.333	1-2	.500	4	6	10	0.7	9	0	2	2	1	2	4	0.3
Team											34	30	64				14					
Total		18	3700		455-1131	.402	117-362	.323	210-302	.695	191	390	581	32.3	330	6	254	284	53	184	1237	68.7
Opponents		18	3700		529-1113	.475	133-371	.358	251-313	.802	220	524	744	41.3	293	5	346	326	47	135	1442	80.1

Team Statistics

	PSU	OPP
Scoring	1237	1442
Points per game	68.7	80.1
Scoring margin	-11.4	-
Field goals-att	455-1131	529-1113
Field goal pct	.402	.475
3 point fg-att	117-362	133-371
3-point FG pct	.323	.358
3-pt FG made per game	6.5	7.4
Free throws-att	210-302	251-313
Free throw pct	.695	.802
F-Throws made per game	11.7	13.9
Rebounds	581	744
Rebounds per game	32.3	41.3
Rebounding margin	-9.1	-
Assists	254	346
Assists per game	14.1	19.2
Turnovers	284	326
Turnovers per game	15.8	18.1
Turnover margin	+2.3	-
Assist/turnover ratio	0.9	1.1
Steals	184	135
Steals per game	10.2	7.5
Blocks	53	47
Blocks per game	2.9	2.6
Winning streak	0	-
Home win streak	0	-
Attendance	24572	44397
Home games-Avg/Game	9-2730	9-4933
Neutral site-Avg/Game	-	0-0

Team Results

Date	Opponent	Score	Att.
12/03/2022	at Minnesota	Lot2 96-98	2852
12/08/2022	Indiana	L 58-67	1621
12/30/2022	Rutgers	W 90-72	2368
01/03/2023	at Michigan	L 72-82	3237
01/07/2023	Purdue	W 70-60	2367
01/11/2023	at Nebraska	L 51-80	4526
01/14/2023	at Iowa	L 67-108	12436
01/18/2023	Minnesota	L 67-75	2001
01/22/2023	Wisconsin	W 74-69	2310
01/26/2023	at Rutgers	Lot 82-86	1204
01/30/2023	at Maryland	L 66-87	5085
02/02/2023	Northwestern	W 74-64	1977
02/05/2023	Iowa	L 51-95	5228
02/12/2023	at Michigan St.	Lot 75-81	5355
02/16/2023	Ohio St.	L 55-67	2306
02/19/2023	at Illinois	L 62-85	6299
02/22/2023	at Purdue	L 62-86	3403
02/25/2023	Michigan St.	L 65-80	4394



PENN STATE WOMEN'S BASKETBALL TV/RADIO ROSTER



ASHLEY OWUSU
GR | G | 6-0
Woodbridge, Va.



ALI BRIGHAM
SR | F | 6-4
Franklin, Mass.



TAY VALLADAY
GR | G | 5-6
Chicago, Ill.



MORIAH MURRAY
R-FR | G | 5-8
Dunmore, Pa.



SHAY CIEZKI
SO | G | 5-7
Buffalo, N.Y.



LEILANI KAPINUS
R-JR | G | 5-10
Madison, Wisc.



GRACE HALL
R-SO | F | 6-2
Homewood, Ill.



CHANAYA PINTO
GR | F | 6-1
Maputo, Mozambique



JAYLA ODEN
JR | G | 5-8
Baltimore, Md.



KYLIE LAVELLE
SO | F | 6-2
Moosic, Pa.



MAKENNA MARISA
SR+ | G | 5-11
McMurray, Pa.



ALLI CAMPBELL
R-JR | G | 6-0
Altoona, Pa.

COACHES AND STAFF



CAROLYN KIEGER
HEAD COACH
Fifth Year



TERRI WILLIAMS
ASSISTANT COACH
Second Year

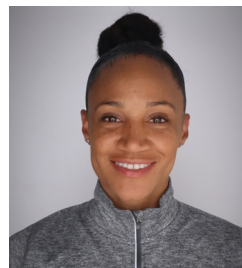

TIFFANY SWOFFARD
ASSISTANT COACH
First Year



PAM BROWN
ASSISTANT COACH
First Year



SHARNEE ZOLL-NORMAN
ASSISTANT COACH/
RECRUITING COORDINATOR
Second Year



NATISHA HIEDEMAN
ASSISTANT COACH
First Year



ADRIENNE MOTLEY
DIRECTOR OF PLAYER
DEVELOPMENT



AMARI BOYD
DIRECTOR OF RECRUITING
AND CREATIVE CONTENT