



2012-13 PENN STATE LADY LION BASKETBALL

WOMEN'S BASKETBALL CONTACT:
 Kristina Petersen
 Twitter: @ladylionsid
 Website: www.GoPSUsports.com
 Email: kap18@psu.edu
 Cell: 814-883-4581
 Office: 814-865-1757

Penn State Athletic Communications: 101D Bryce Jordan Center, University Park, PA 16802 ♦ Office: 814-865-1757 ♦ Fax: 814-863-3165

SCHEDULE/RESULTS

NOVEMBER

Sat. 3	CALIFORNIA (PA.) (ex.).....	W, 95-39
Sun. 11	HOWARD (BTN.com).....	W, 72-61
Wed. 14	at #16/13 Texas A&M (FSN)....	W, 63-58
Sun. 18	LAFAYETTE (BTN.com).....	W, 75-34

Radisson Hotel Chatsworth Thanksgiving Basketball Tournament

Fri. 23	vs. Detroit.....	W, 80-72
Sat. 24	vs. CS-Northridge.....	W, 85-73

Big Ten/ACC Challenge

Thurs. 29	at Miami (Fla.).....	L, 65-69
-----------	----------------------	----------

DECEMBER

Sun. 2	F. DICKINSON (BTN.com) ..	W, 101-44
Thurs. 6	at #2/2 Connecticut (SNY).....	L, 52-67
Sun. 9	GEORGETOWN (BTN).....	W, 97-74
Wed. 12	at Virginia Tech.....	W, 60-41
Sun. 16	SOUTH DAKOTA STATE	W, 60-50
Sun. 23	NJIT (BTN.com).....	W, 82-37

JANUARY

Thurs. 3	N-WESTERN * (BTN.com).....	W, 73-69
Sun. 6	at Michigan State * (BTN).....	W, 76-55
Sun. 13	#RV/23 NEBRASKA * (ESPN2) ..	W, 80-58
Thurs. 17	WISCONSIN * (BTN.com)....	W, 84-40
Mon. 21	at #23/RV Michigan * (BTN)....	W, 59-49
Thurs. 24	MINNESOTA * (BTN).....	W, 64-59
Sun. 27	at Ohio State * (BTN).....	W, 71-56
Thurs. 31	at Wisconsin * (BTN.com).....	L, 61-63

FEBRUARY

Mon. 4	#13/11 PURDUE * (ESPN2) ..	W, 69-61
Thurs. 7	at Indiana * (BTN).....	W, 76-54
Sun. 10	MICHIGAN ST. * (ESPN2)....	W, 71-56
Thurs. 14	at Iowa * (BTN.com).....	W, 81-69
Wed. 20	ILLINOIS * (BTN.com).....	7 p.m.

Seventh Annual Pink Zone at Penn State

Sun. 24	MICHIGAN * (BTN).....	1 p.m.
Thurs. 28	at Minnesota * (BTN).....	9 p.m.

MARCH

Sun. 3	at Nebraska * (BTN).....	6 p.m.
Th.-Su. 7-10 Big Ten Tournament (BTN/ESPN2)	(Hoffman Estates, Ill.)
Sa.-Tu. 23-26	NCAA 1st & 2nd Round
Sa.-Tu. 30-Apr. 2	NCAA Regionals

APRIL

Su./Tu. 7/9	...NCAA Final Four (New Orleans, La.)
-------------	---------------------------------------

BOLD CAPS indicates home game.

* - indicates Big Ten game.

All times are Eastern Time.

BTN - Big Ten Network

BTN.com - BigTenNetwork.com

Schedule subject to change. Please visit www.GoPSUsports.com for up-to-date tip times.

Game #25: Illinois at #7/9 Penn State

Wed., Feb. 20 ▶ 7 p.m. ▶ Bryce Jordan Center ▶ University Park, Pa.

		SETTING THE SCENE
Penn State Lady Lions	Illinois Fighting Illini	The Illinois Game
Record: 21-3, 11-1 Big Ten Last Game: PSU 81, Iowa 69 (2/14) Head Coach: Coquese Washington Career Record: 113-70 (6th yr.) Record at PSU: 113-70 (6th yr.)	Record: 15-9, 8-4 Big Ten Last Game: Illinois 60, Wisconsin 53 (2/18) Head Coach: Matt Bollant Career Record: 297-64 (11th yr.) Record at ILL: 15-9 (1st yr.)	Series: Penn State leads 28-14 Last Meeting: PSU 71, Illinois 65 (1/19/12) Streak: Penn State - 5 wins Television: BTN "Student U" reair - Thurs., 2/21 at 9:30 a.m. Radio: The game is on the Penn State Sports Network and ESPN Radio 1450 locally with Jerry Fisher and Brian Tripp calling the action. The audio feed is available at www.GoPSUsports.com . Webstream: BTN.com Live Stats: GoPSUsports.com
Statistical Leaders Points Maggie Lucas (18.8) Rebounds Nikki Greene (8.6) Assists Alex Bentley (3.5)	Statistical Leaders Points Karisma Penn (18.9) Rebounds Karisma Penn (10.1) Assists Alexis Smith (5.4)	

GAME DAY INFORMATION

SCOUTING ILLINOIS

The Fighting Illini are 15-9 overall and 8-4 in Big Ten play, including wins in five of their last six contests. Karisma Penn is the "do everything" leader for the Illini, averaging a double-double at 18.9 points and 10.1 rebounds per game to go along with 2.3 blocks and 2.9 steals. Adrienne GodBold has also been solid this season for the Illini, averaging 18.3 points in 12 games played.

ALL-TIME VS. THE ILLINI

The Lady Lions are 28-14 all-time against Illinois, including a 15-2 mark in games played in Happy Valley. The Lady Lions have won their last five games against the Fighting Illinis, including a 71-65 win in the only meeting between the teams last year. Penn State has won its last 10 games against Illinois, dating back to 1998.

LAST TIME VS. ILL

The Lady Lions used to gritty performance to post a 71-65 win over a tough Illinois team in Champaign on Jan. 19, 2012. **Maggie Lucas** was a perfect 10-for-10 from the field en route to a game-high 19 points. **Alex Bentley** also reached double figures with 15 points, four assists and a pair of steals.

STORYLINES

- ✓ The Lady Lions have started conference play with a 11-1 record for the first time since the 2002-03 season, which also started 11-1.
- ✓ **Maggie Lucas** is the active NCAA career leader in three-point field goal percentage and is third in three-pointers per game.
- ✓ The win over Michigan State extended the Lady Lions' home court winning streak to 18 games, the third-longest active streak in NCAA Division I.
- ✓ Senior **Nikki Greene** is the ONLY Lady Lion in school history with 1,000 points, 900 rebounds and 200 blocks.
- ✓ **Alex Bentley** became the fourth player in school history with 300 career steals against MSU.
- ✓ Bentley is also eighth on the NCAA's Division I career active leaders list for assists and steals.
- ✓ The Lady Lions are the 12th program in NCAA Division I history with 850 program wins.
- ✓ The Lady Lions are 7th in the Feb. 18 AP and 9th in the Feb. 19 USA Today Sports Coaches' poll.
- ✓ Bentley and Lucas are among players named to the Wade Watch List, the Naismith Early Season Watch List and the Wooden Award Top 20.

UP NEXT

Penn State closes out its home schedule with its annual Pink Zone game and Senior Day against Michigan Sunday. Fans will get a silicon bracelet, while supplies last and \$3 of each single game ticket sold will go to the Pink Zone fundraising efforts. Go to www.GoPSUsports.com/promotions/wbb.html for complete promotions information.



2012-13 ROSTER

PENN STATE LADY LIONS

No.	Name	Pos.	Cl./Elg.	Ht.	Hometown/High School (Previous School)
1	Candice Agee	C	Fr./Fr.	6-6	Victorville, Calif./Silverado
2	Dara Taylor	G	Sr./Jr.	5-8	Wilmington, Del./Caravel Academy (Maryland)
5	Talia East **	F/C	Jr./Jr.	6-3	Philadelphia, Pa./Friends' Central School
20	Alex Bentley ***	G	Sr./Sr.	5-7	Indianapolis, Ind./Ben Davis
23	Ariel Edwards **	G/F	Jr./Jr.	6-3	Elmont, N.Y./Christ the King
24	Mia Nickson **	F	Gr./Sr.	6-2	Ashburn, Va./Notre Dame Acad. (Boston College)
25	Gizelle Studevent ***	G	Sr./Sr.	5-11	La Jolla, Calif./The Bishop's School
33	Maggie Lucas **	G	Jr./Jr.	5-10	Narberth, Pa./Germantown Academy
40	Marisa Wolfe ***	F	Sr./Sr.	6-2	Ford City, Pa./Ford City
44	Tori Waldner *	F	So./So.	6-5	Milton, Ga./Milton
54	Nikki Greene ***	F/C	Sr./Sr.	6-4	Diboll, Texas/Diboll

Head Coach: Coquese Washington (Notre Dame '92)

Asst. Coaches: Fred Chmiel, Kia Damon, Maren Walseth

Captains: Alex Bentley, Mia Nickson, Marisa Wolfe

* Indicates letters earned

ILLINOIS FIGHTING ILLINI

No.	Name	Pos.	Cl.	Ht.	Hometown/High School (Previous School)
0	Sarah Hartwell	G	So.	5-10	Tacoma, Wash./Bellarmine Prep
00	Karisma Penn	F	Sr.	6-2	Shaker Heights, Ohio/Shaker Heights
1	Mckenzie Piper	G	Fr.	6-0	Iowa City, Iowa/Iowa City West
3	Taylor Tuck	G/F	So.	6-0	Bolingbrook, Ill./Bolingbrook
5	Nia Oden	F	So.,	5-10	Brooklyn, N.Y./Christ The King
10	Cassie Dumoulin	G	Jr.	5-8	Hampshire, Ill./Hampshire (Elgin C.C.)
13	Eriel Davis	RS-Fr.	G	5-6	Danville, Ill./Danville
22	Ivory Crawford	G	So.	5-10	Chicago, Ill./Proviso East
23	Alexis Smith	G	So.	5-9	Medford, N.Y./St. John the Baptist
24	Adrienne GodBold	G	Sr.	5-11	Chicago, Ill./Marshall
32	Kierra Morris	So.	C	6-4	Chicago, Ill./Morgan Park Academy
42	Amber Moore	G	Jr.	5-11	Detroit, Mich./Country Day
44	Kersten Magrum	F	Jr.	6-1	Mokena, Ill./Lincoln-Way East

Head Coach: Matt Bollant

Associate Head Coach: Mike Divilbiss

Asst. Coaches: Tianna Kirkland, LaKale Malone

TEAM COMPARISON

PENN STATE		ILLINOIS
Lucas (19.8)	Scoring Leader	Penn (18.9)
Greene (8.6)	Rebounding Leader	Penn (10.1)
Bentley (3.5)	Assist Leader	Smith (5.4)
Bentley (3.7)	Steals Leader	Penn (2.9)
Greene (1.2)	Blocks Leader	Penn (2.3)
73.2	Scoring Offense	71.6
57.0	Scoring Defense	66.6
+16.2	Scoring Margin	+5.0
42.0	Rebounds Per Game	37.2
+5.3	Rebound Margin	-2.8
12.0	Assists Per Game	13.3
11.8	Steals Per Game	12.6
.420	Field Goal Pct.	.397
.355	FG Defense Pct.	.409
.393	3-pt. FG Pct.	.298
.299	3-pt. FG Pct. Def.	.290
.744	Free Throw Pct.	.714
0.8	Assist/Turnover	0.7
Won 4	W/L Streak	Won 2

SERIES HISTORY

Overall:	PSU leads 28-14
Last meeting:	Jan. 19, 2012
Last result:	PSU, 71-65
Current streak:	PSU - 5 wins
Last 10:	PSU, 7-3
Last 10 meetings:	
2/21/08	A ILL, 49-69
12/28/08	H PSU, 54-51
2/22/09	A PSU, 67-56
3/5/09	N ILL, 49-58
12/31/09	A ILL, 60-69
1/24/10	H PSU, 70-66
1/16/11	H PSU, 83-62
1/27/11	A PSU, 67-65
3/5/11	N PSU, 79-64
1/19/12	A PSU, 71-65

QUICK FACTS

THE UNIVERSITY

Location: University Park, Pa.
 Founded: 1855
 Enrollment: 42,294
 Colors: Blue & White
 Nickname: Lady Lions
 Conference: Big Ten
 President: Dr. Rodney Erickson
 Director of Athletics: Dr. David Joyner
 Facility (cap.): Bryce Jordan Center (15,261)
 All-Time Record at BJC: 198-49 (19th season)

ATHLETIC COMMUNICATIONS

WBB Contact: Kristina Petersen
 Phone/Fax: (814) 865-1757/(814) 863-3165
 E-mail: kap18@psu.edu
 Address: 101-D Bryce Jordan Center
 University Park, Pa. 16802
 Press Row Phone: 814-863-3294
 Website: www.GoPSUsports.com
 Twitter: @ladylionsid

TEAM INFORMATION

2012-13 Record: 21-3
 Home: 12-0 Away: 8-3 Neutral: 1-0
 Big Ten Record: 11-1
 Home: 6-0 Away: 5-1
 Letterwinners Returning/Lost: 9/1
 Starters Returning/Lost: 4/1
 Big Ten Tournament: Semifinals
 Postseason: NCAA Sweet Sixteen

THE HISTORY

First Year of Women's Basketball: 1965
 All-Time Record: 852-383 (48 seasons)
 All-Time Big Ten Rec.: 228-118 (20 seasons)
 NCAA Tournament Appearances: 23
 NCAA Tournament Record: 29-23

WOMEN'S BASKETBALL

Head Coach: Coquese Washington
 Alma Mater: Notre Dame '92
 Overall Record: 113-70 (6th season)
 School Record: 113-70 (6th season)
 Basketball Office Phone: 814-863-2672
 Best Time To Reach Coach: Through SID
 Assistant Coaches (Alma Mater):
 Fred Chmiel (Excelsior College)
 Kia Damon (Millersville '97)
 Maren Walseth (Penn State '02)
 Twitter: @pennstatewbb
 Facebook: facebook.com/pennstateladylions
 YouTube: YouTube.com/pennstateladylions
 Instagram: pennstateladylions

PRONUNCIATIONS

Agee	A-jee
Coquese	ko-KWEES
Chmiel	shuh-MEAL
Maren Walseth	MARR-en WALL-seth
Gizelle Studevent	juh-ZELL STEW-duh-vent
Talia	tah-LEE-uh
Ariel	AIR-e-I
Dara	DAR-uh



STANDINGS (as of Feb. 18)

Team	Big Ten			Overall		
	W	L	Pct.	W	L	Pct.
PENN STATE	11	1	.917	21	3	.875
Nebraska	9	3	.750	19	6	.760
Michigan	8	4	.667	19	6	.760
Purdue	8	4	.667	19	6	.760
Illinois	8	4	.667	15	9	.625
Michigan State	7	5	.583	19	6	.760
Iowa	6	7	.462	17	10	.630
Minnesota	4	8	.333	15	11	.577
Ohio State	4	8	.333	14	11	.560
Northwestern	4	8	.333	12	13	.480
Wisconsin	3	10	.231	11	15	.423
Indiana	1	11	.083	10	15	.400

BIG TEN SCHEDULE

FEBRUARY 20

Purdue at Indiana	7 p.m.
Illinois at Penn State	7 p.m.
Northwestern at Michigan State	7 p.m.

FEBRUARY 21

Minnesota at Ohio State	6 p.m.
Nebraska at Michigan	7 p.m.

FEBRUARY 23

Wisconsin at Northwestern	1 p.m.
Indiana at Illinois	3 p.m.

FEBRUARY 24

Michigan at Penn State	1 p.m.
Purdue at Minnesota	1 p.m.
Iowa at Nebraska	3 p.m.

FEBRUARY 25

Michigan State at Ohio State	6:30 p.m.
------------------------------	-----------

FEBRUARY 28

Michigan State at Purdue	7 p.m.
Ohio State at Illinois	8 p.m.
Indiana at Iowa	8 p.m.
Nebraska at Wisconsin	8 p.m.
Northwestern at Michigan	7 p.m.
Penn State at Minnesota	9 p.m.

MARCH 3

Wisconsin at Michigan State	2 p.m.
Michigan at Ohio State	12 p.m.
Minnesota at Indiana	2 p.m.
Iowa at Northwestern	3 p.m.
Illinois at Purdue	4 p.m.
Penn State at Nebraska	6 p.m.

All times are Eastern.

PROJECTED STARTERS



2 DARA TAYLOR G
Jr., 5-8, Wilmington, Del.
7.2 ppg, 3.4 rpg, 3.4 apg, 2.5 spg

Notes: Recorded 6 pts. & 7 rebs. at Iowa ... Notched 10 points with 5 rebs. & 3 assts. at Indiana ... Scored 10 pts. with 3 steals at Wisconsin ... Had 5 pts., 6 rebs. & 2 steals at Michigan.



20 ALEX BENTLEY G
Sr., 5-7, Indianapolis, Ind.
13.7 ppg, 3.5 apg, 3.7 spg, .806 FT%

Notes: Posted 14 pts. with 4 assts. & 4 steals at Iowa ... Had 24 points with four steals vs. MSU ... Tallied 20 points with 4 rebs. & 3 steals at Indiana ... On 2013 Wade, Naismith and Wooden watch lists.



24 MIA NICKSON F
Sr., 6-2, Ashburn, Va.
8.4 ppg, 6.5 rpg, .429 FG%, 1.0 apg

Notes: Had 11 pts & 8 rebs. at Iowa ... Recorded 9 pts., 5 rebs. & 4 steals vs. Michigan State ... Posted a double-double with 13 pts. & 11 rebs. at Indiana ... Tallied 11 pts., 4 rebs. vs. Purdue.



33 MAGGIE LUCAS G
Jr., 5-10, Narberth, Pa.
19.8 ppg, 4.3 rpg, .490 3FG%, .894 FT%

Notes: Notched 21 points with 4 rebs. at Iowa ... Tallied 19 pts. & 5 rebs. vs. Michigan State ... Registered 20 points at Indiana ... On 2013 Wade, Naismith and Wooden watch lists.



54 NIKKI GREENE C
Sr., 6-4, Diboll, Texas
8.6 ppg, 8.6 rpg, 1.2 bpg, .434 FG%

Notes: Only player in school history with 1,000 pts., 900 rebs. & 200 blocks ... Registered 13 points and 6 rebounds vs. MSU ... Had double-double with 11 pts. & 13 rebs. at OSU.

LAST TIME OUT: The Lady Lions landed four players in double figures, led by **Maggie Lucas'** 21 points, en route to an 81-69 win at Iowa on Feb. 14. Lucas connected on a trio of three-pointers as she posted her 11th 20-point performance of the season and 42nd of her career. **Ariel Edwards** provided a spark off of the bench, going 5-for-7 from the field and free throw line en route to 15 points in 18 minutes. **Alex Bentley** was also solid with 14 points with four assists and four steals, while **Mia Nickson** was the final Lady Lion in double figures with 11 points to go with eight rebounds.

SCOUTING ILLINOIS: The Fighting Illini are 15-9 overall and 8-4 in Big Ten play, including wins in five of their last six contests. Illinois has its best Big Ten record since 1999-00. Karisma Penn is the "do everything" leader for the Illini, averaging a double-double at 18.9 points and 10.1 rebounds per game to go along with 2.3 blocks and 2.9 steals. Adrienne GodBold has also been solid this season for the Illini, averaging 18.3 points in 12 games played, while Amber Moore (13.2) and Ivory Crawford (13.1) are also contributing double figure scoring marks.

ALL-TIME VS. THE ILLINI: The Lady Lions are 28-14 all-time against Illinois, including a 15-2 mark in games played in Happy Valley. The Lady Lions have won their last five games against the Fighting Illini, including a 71-65 win in the only meeting between the teams last year. Penn State has won its last 10 games against Illinois, dating back to 1998. The Illini last won at PSU on Feb. 1, 1998.

LAST TIME VS. ILL: The Lady Lions used to gritty performance to battle a tough Illinois team to the end and managed to come away with the 71-65 win in Champaign on Jan. 19, 2012. **Maggie Lucas** was a perfect 10-for-10 from the field en route to a game-high 19 points. **Alex Bentley** also reached double figures with 15 points, four assists and a pair of steals, while **Nikki Greene** added 10 points, eight rebounds and three blocks.

LAST TIME VS. ILLINOIS JAN. 19, 2012 • CHAMPAIGN, ILL.

Penn State 71 • 14-4, 4-2														
#	Player	FG	FGA	FG%	3-PT	3-PTA	3-PT%	FT	FTA	FT%	Rebounds	Off Def Tot		
7	Nickson, Mia	0-0	0-0	0-0	0	1	0	0	0	0	0	0	2	
54	Greene, Nikki	4-7	0-0	2-3	2	6	8	5	10	0	2	3	21	
12	Gray, Zhaque	0	1-8	1-3	6-6	2	3	5	9	1	2	0	33	
20	Bentley, Alex	9	7-17	1-3	0-5	2	2	4	2	15	4	5	23	
33	Lucas, Maggie	9	4-10	1-3	10-10	1	1	2	19	0	5	0	17	
65	East, Talia	0	0-1	0-0	0-0	1	4	5	0	0	0	0	10	
23	Edwards, Ariel	2-5	0-1	3-4	3	3	6	1	7	0	1	0	27	
25	Studevent, Gizelle	0-0	0-0	0-0	0	1	1	1	1	0	0	0	4	
40	Wolfe, Mansa	2-4	0-0	2-2	1	4	5	2	6	0	0	0	20	
44	Waldner, Tori	2-5	0-0	1-2	2	2	4	2	5	0	0	0	11	
	Team										6	2	8	
	Totals	22-57	3-10	24-32	20	27	47	19	71	5	17	3	4	200
	3FG % 1st Half: 12-24 50.0%	2nd Half: 10-33 30.3%	Game: 22-57 38.6%											Deaball
	FT % 1st Half: 2-4 50.0%	2nd Half: 1-6 16.7%	Game: 3-10 30.0%											Rebounds
	FT % 1st Half: 11-13 84.6%	2nd Half: 13-19 68.4%	Game: 24-32 75.0%											
Illinois 65 • 6-13, 0-6														
#	Player	FG	FGA	FG%	3-PT	3-PTA	3-PT%	FT	FTA	FT%	Rebounds	Off Def Tot		
00	Penn, Karisma	7	5-12	0-0	3-8	4	2	6	3	13	5	3	4	36
12	McCully, Lydia	0	0-0	0-0	0-0	0-0	0-0	0	0	0	0	0	0	36
20	Burke, Alexis	0	2-7	0-0	1-4	1	1	2	4	5	0	4	0	21
22	Crawford, Ivory	0	1-6	0-0	0-0	0	4	4	2	2	1	2	0	18
42	Moore, Amber	9	5-10	5-8	2-2	1	1	2	4	17	2	0	2	29
21	Blinn, Macie	0-0	0-0	0-0	0-0	0	0	0	0	0	0	0	0	3
23	Smith, Alexis	1-2	0-0	2-4	1	1	2	0	4	0	1	0	1	11
24	Godbold, Adrienne	6-12	0-2	7-9	3	5	8	3	19	3	1	1	1	9
34	Rukavina, Lana	0-0	0-0	0-0	0	1	3	2	0	0	0	0	1	9
	Team										2	3	5	
	Totals	21-55	5-12	18-31	14	20	34	23	65	15	13	4	8	200
	3FG % 1st Half: 12-31 38.7%	2nd Half: 9-24 37.5%	Game: 21-55 38.2%											Deaball
	FT % 1st Half: 4-9 44.4%	2nd Half: 1-3 33.3%	Game: 5-12 41.7%											Rebounds
	FT % 1st Half: 6-8 75.0%	2nd Half: 12-23 52.2%	Game: 18-31 58.1%											
	Officials: Gina Cross, Jennifer Reaz, Bob Enterline													
	Technical Fouls: Penn State-None, Illinois-None.													
	Attendance: 654													
Score by periods														
Period	1st	2nd	3rd	4th	Total	Points	In	Off	2nd	Fast	Bench			
Penn State	37	34	71			24	14	14	4	4	23			
Illinois	34	31	65			13	10	4	4	23				
Last FG - PSU 2nd-01:31, ILL 2nd-00:09. Largest lead - PSU by 9 2nd-16:56, ILL by 8 1st-06:15. Score tied - 0 times. Lead changed - 2 times.														

WHAT'S AT STAKE

A Penn State Win Would:

- Make Penn State 22-3 on the season and 12-1 in Big Ten play.
- Improve to 29-14 all-time against the Illini.
- Be 16-2 against the Illini in Happy Valley.
- Extend it's home court winning streak to 19 games, which would be tied for the sixth-longest streak in school history.
- Be the most home conference wins for the Lady Lions since 2006-07 (7).



PRESS CONFERENCES

Coquese Washington will hold a weekly press conference and the Lady Lions will have media availability on a weekly basis throughout the season. All press conferences will begin at 2:45 p.m. (unless otherwise noted) and go for approximately 15 minutes, followed by a 15-minute open media session prior to practice. Press conference will be held in the Media Room at the Bryce Jordan Center (unless otherwise noted).

Press Conference Dates

Wednesday, Feb. 27
Monday, Mar. 4 (2:30)

NICE BIG TEN START: The Lady Lions started conference play with a 11-1 record for the first time since the 2002-03 season, which also started 11-1. Additionally, the Lady Lions were undefeated through their first seven conference games for the first time since 2004-05.

LUCAS MOVING UP BIG TEN THREES LIST: With a trio of three-pointers at Iowa on Feb. 14, junior guard **Maggie Lucas** moved into sole possession of fourth place on the Big Ten's all-time three-pointers list. She broke a tie with Iowa's Lindsey Meder (261; 1999-02) for fourth position with her effort against the Hawkeyes. With 264 career threes, Lucas needs six triples to tie Ohio State's Caity Matter (270; 2001-05) for third place. PSU's Kelly Mazzante holds the Big Ten record with 357 makes from beyond the arc.

Big Ten Three-Point Field Goals Made

1. 357 Kelly Mazzante, PSU
2. 294 Lindsay Bowen, MSU
3. 270 Caity Matter, OSU
4. **264 Maggie Lucas, PSU**
5. 261 Lindsey Meder, Iowa

NICKSON ON BOARDS LIST: With eight caroms at Iowa on Feb. 14, senior **Mia Nickson** moved into 24th place on Penn State's career rebounds list with 569 caroms. With her performance against Iowa, Nickson moved past Kelly Mazzante (563; 2001-04) for 24th spot. Nickson needs 14 rebounds to tie Kim Calhoun (583; 1993-96) for 23rd place.

LUCAS ON ALL-TIME SCORING LIST: Junior **Maggie Lucas** is in eighth place Penn State's career scoring list with her 21-point performance at Iowa on Feb. 14. The 21 tallies push Lucas past teammate Alex Bentley (1,663) and Lisa Shepherd (1,663; 1998-01) for eighth place. Lucas' career total is now at 1,669 points and she is 56 point behind Angie Potthoff (1,725; 1993-97) for seventh place.

AB CLIMBING CAREER SCORING CHART: Senior point guard **Alex Bentley** tallied 14 points at Iowa on Feb. 14 to tie Lisa Shepherd (1,663; 1998-01) for ninth place on Penn State's career scoring chart. Bentley has 1,663 career points and is chasing teammate Maggie Lucas (1,669) by six points for eighth place and needs 62 tallies to tie Angie Potthoff (1,725; 1993-97) for seventh place.

LUCAS ON SEASON THREES CHART (AGAIN):

With a trio of three-pointers at Iowa on Feb. 14, junior guard **Maggie Lucas** moved into a tie for sixth place on Penn State's single-season three-pointers list (70), equalling the mark set by Lisa Shepherd and Chrissy Falcone, both in 1999-00. Lucas needs 12 triples to tie her own mark of 82 three-pointers made in the 2011-12 campaign for fifth place. Lucas is on the list for the third time in her career, joining Kelly Mazzante as the only players on the list three or more times. Lucas owns the school record for triples in a season with 112 as a freshman in 2010-11.

BEST START SINCE 1999-00: With a 21-3 record, the Lady Lions are off to their best 23-game start since the 1999-00 squad started 26-3. That team went on to win the Big Ten regular-season title and advanced to the only Final Four in school history.

2013 WBCA PINK ZONE: The 2013 Pink Zone at Penn State will take place on Sunday, Feb. 24 as the Lady Lions take on Michigan in the Bryce Jordan Center. Last year, the Lady Lions donated nearly \$203,000 for breast cancer causes. This year's fundraising efforts will benefit the Mount Nittany Medical Center, Penn State Hershey Cancer Institute, Pennsylvania Breast Cancer Coalition, the Kay Yow Cancer Fund, J.C. Blair Memorial Hospital and Lewistown Hospital. For more information on the Pink Zone at Penn State, visit the official Pink Zone website at www.pennsylvaniapinkzone.org.

BENTLEY TABBED PLAYER OF THE WEEK: Alex Bentley was selected as the Big Ten Co-Player of the Week for the week-ending Feb. 11. She shares the award with Nebraska's Jordan Hooper after averaging 22.0 points, 2.5 rebounds, 3.5 steals and 2.0 assists in a pair of wins for the Lady Lions. She surpassed the 300-steal mark for career in the win over Michigan State.

LADY LIONS ON TWITTER & FACEBOOK: The Lady Lions are on Twitter. Follow the Lady Lions and assistant coaches (@pennstatewbb) and sports information contact Kris Petersen (@ladylionsid) to get the inside scoop. The Lady Lions are also on Facebook at www.facebook.com/pennstateladylions.



25TH 20-WIN SEASON: The Feb. 10 win over Michigan State marked the 20th of the season for the Lady Lions. It is the third-straight 20-win season and 25th overall for Penn State. It is the first time that the Lions have had three consecutive 20-win seasons since the 2001-02, 2002-03 and 2003-04 campaigns.

DOUBLE DIGIT BIG WINS: The win over Michigan State on Feb. 10 gave the Lady Lions 10 wins in conference play, marking the 14th time that Penn State has posted double figure wins in 21 seasons as a member of the Big Ten.

300 THEFTS BY A BENTLEY: Senior guard **Alex Bentley** nabbed four steals against Michigan State on Feb. 10 to surpass the 300-steal mark in her career. Bentley is just the fourth player in Penn State history with 300 thefts, joining Suzie McConnell, Helen Darling and Jess Strom. Additionally, Bentley is the 15th player in Big Ten history to accomplish the feat.

PENN STATE'S OVERALL/BIG TEN YEAR-BY-YEAR REVIEW

Year	Overall	Big Ten	Home	BT Home	Road	BT Road	Neutral
1992-93	22-6	14-4	12-2	9-0	9-4	5-4	0-0
1993-94	28-3	16-2	14-0	9-0	11-2	7-2	3-1
1994-95	26-5	13-3	14-2	8-0	9-3	5-3	3-0
1995-96*	27-7	13-3	14-2	8-0	8-4	5-3	5-1
1996-97	15-12	8-8	9-3	5-3	5-6	3-5	1-3
1997-98	21-13	8-8	10-5	4-4	6-6	4-4	5-2
1998-99	22-8	12-4	9-2	6-2	9-4	6-2	4-2
1999-00	30-5	15-1	14-0	8-0	9-2	7-1	7-3
2000-01	19-10	11-5	11-2	7-1	6-5	4-4	2-3
2001-02	23-12	11-5	10-4	6-2	9-5	5-3	4-3
2002-03	26-9	13-3	16-0	8-0	7-7	5-3	2-2
2003-04	28-6	15-1	12-1	8-0	9-3	7-1	6-2
2004-05	19-11	13-3	12-0	8-0	6-9	5-3	1-2
2005-06	13-16	6-10	8-6	5-3	3-8	1-7	2-2
2006-07	15-16	7-9	12-1	7-1	2-12	0-7	1-3
2007-08	13-18	4-14	10-6	3-6	3-11	1-8	0-1
2008-09	11-18	6-12	8-6	4-5	2-9	2-7	1-3
2009-10	17-14	8-10	9-6	5-4	5-7	3-6	3-1
2010-11	25-10	11-5	14-4	6-2	7-4	5-3	4-2
2011-12	26-7	13-3	12-2	6-2	11-3	7-1	3-2
2012-13	21-3	11-1	12-0	6-0	8-3	5-1	1-0

* First season at the Bryce Jordan Center



PENN STATE'S RECORD WHEN...

Playing at home	12-0
Playing on the road	8-3
Playing at a neutral site	1-0
vs. Top 10 teams	0-1
vs. Top 25 teams	4-1
Games decided by 3 points or less	0-1
Games decided by 4-10 points	7-1
Games decided by 11-19 points	6-1
Games decided by 20 points or more	8-0
Leading at the half	16-1
Tied at the half	1-0
Trailing at the half	4-2
Leading with 5:00 remaining	18-0
Trailing with 5:00 remaining	3-3
Tied with 5:00 remaining	0-0
In overtime	0-0
PSU scores 40-49 points	0-0
PSU scores 50-59 points	1-1
PSU scores 60-69 points	5-2
PSU scores 70-79 points	7-0
PSU scores 80 points or more	8-0
PSU shoots 45% or better	6-0
PSU shoots less than 45%	15-3
PSU shoots better than opponent	17-0
Opponent shoots better than PSU or tied	4-3
Opponent scores less than 39 points	2-0
Opponent scores 40-49 points	4-0
Opponent scores 50-59 points	8-0
Opponent scores 60-69 points	4-3
Opponent scores more than 70 points	3-0
Opponent shoots better than 45%	1-1
Opponent shoots less than 45%	20-2
PSU outrebounds opponent	13-3
Opponent outrebounds PSU or tied	8-0
PSU commits 14 or less turnovers	13-1
PSU commits 15 or more turnovers	8-2
PSU makes at least 5 3-pointers	7-2
PSU makes four 3-pointers or less	14-1
Recording 7 or more steals	20-3
Recording 6 or less steals	1-0
Wearing white uniforms	13-0
Wearing blue uniforms	8-3
Wearing pink uniforms	0-0
Penn State wins the tip	18-2
Penn State loses the tip	3-1
Penn State scores first	10-0
Opponent scores first	11-3
Playing during the day (before 5 p.m.)	12-0
Playing at night	9-3
On Monday	2-0
On Tuesday	0-0
On Wednesday	2-0
On Thursday	5-3
On Friday	1-0
On Saturday	1-0
On Sunday	10-0
In November	5-1
In December	5-1
In January	7-1
In February	4-0
In March	0-0

RACKING UP STEALS: The Lady Lions have recorded at least 17 steals in five contests this year. By comparison, the season-high for steals in a game all of last season was 17. The five games with 17 or more steals are the most since the 1993-94 squad had six games with 17 or more thefts.

GREENE CLIMBS BOARDS LIST: Senior center **Nikki Greene** moved into fifth place on Penn State's career rebounding chart with six boards versus Michigan State Feb. 10. With 929 career caroms, she passes Angie Potthoff (918; 1993-97) for fifth position. Greene needs 14 rebounds to tie Vicki Link (943; 1984-87) for fourth place.

BENTLEY IN GREAT COMPANY: With four steals versus Michigan State on Feb. 10, **Alex Bentley** became the fourth player in Big Ten history and second player in Lady Lion history to accumulate 1,500 points, 500 assists and 300 steals. Bentley joins the Big Ten list that includes: Yvette Angel, Ohio State (1982-85; 1,563-562-326), Tamara Moore, Wisconsin (1999-02; 1,662-554-353) and Katie Douglas, Purdue (1998-01; 1,965-526-327). Additionally, Bentley joins Suzie McConnell (1985-88; 1,897-1,307-507) as the only Lady Lions to accomplish the feat. Bentley has 1,663 points, 539 assists and 304 steals in her career.

PICKING UP Ws IN THE BJC: With the 71-56 win over Michigan State on Feb. 10, the Lady Lions extended their home court winning streak to 18 games, which is the third-longest active streak in NCAA Division I and the seventh-longest streak in school history. The Lady Lions last lost at home Jan. 7, 2012 to Michigan State.

12TH TO 850 WINS: The Lady Lions' 76-54 win at Indiana on Feb. 7 marked the 850th win in program history. Penn State is one of 12 teams in NCAA Division I to reach the 850-win plateau. The Lady Lions join the likes of Tennessee, Louisiana Tech, Old Dominion, James Madison, Stephen F. Austin, Texas, Ohio State, Stanford, Tennessee Tech, Georgia and Connecticut as the only programs to reach the milestone.

GREENE IS THE CLUB'S ONLY MEMBER: With one block at Indiana on Feb. 7, senior center Nikki Greene became the ONLY player in Penn State history to accumulate 1,000 points, 900 rebounds and 200 blocks. Prior to the Indiana game, Greene became just the second Lady Lion in school history with 1,000 points, 900 rebounds and 100 blocks, joining Andrea Garner (1,619 pts., 1,016 rebs., 185 blks.).

STRONG SENIOR CLASS: Coquese Washington's first Top 25 recruiting class is now the Lady Lions' senior class. The grouping of **Alex Bentley, Nikki Greene, Mia Nickson, Gizelle Studevent** and **Marisa Wolfe** have been huge contributors in Penn State's return to national prominence. The quintet has accounted for 3,998 points and 2,140 rebounds with 326 starts in 515 games played. Last season, the five seniors accounted for 45.1% of the team's offense and 44.9% of its rebounds.

THEFT BY A BENTLEY: With three steals at Indiana on Feb. 7, senior guard **Alex Bentley** moved into sole possession of fourth place on Penn State's all-time steals chart, passing Tina Nicholson (293; 1993-96). Bentley has 304 career thefts and needs six steals to tie Jess Strom (310; 2002-05) for third place all-time.

LIONS IN THE BIG TEN STATS

A breakdown of where Penn State ranks in the Big Ten's overall statistical categories. Through game of Feb. 18.

TEAM	
Scoring Offense	1st (73.2)
Scoring Defense	3rd (57.0)
Scoring Margin	1st (+16.2)
Free Throw Percentage	6th (.744)
FG Percentage	6th (.420)
FG Percentage Defense	2nd (.355)
3-point FG Percentage	1st (.393)
3-point FG Pct. Defense	6th (.299)
3-point FG Made	10th (4.5)
Rebounding Offense	1st (42.0)
Rebounding Defense	6th (36.7)
Rebounding Margin	2nd (+5.3)
Offensive Rebounds	1st (15.4)
Defensive Rebounds	5th (26.6)
Blocked Shots	3rd (4.9)
Assists	11th (12.0)
Steals	2nd (11.8)
Turnover Margin	1st (+5.2)
Assist to Turnover Ratio	9th (0.8)

INDIVIDUAL	
Scoring	3rd - Maggie Lucas (19.8)
	12th - Alex Bentley (13.7)
Rebounding	4th - Nikki Greene (8.6)
	14th - Mia Nickson (6.5)
FG Percentage	6th - Ariel Edwards (.474)
	14th - Maggie Lucas (.444)
Assists	9th - Alex Bentley (3.5)
	10th - Dara Taylor (3.4)
FT Percentage	5th - Maggie Lucas (.894)
	11th - Alex Bentley (.806)
Steals	1st - Alex Bentley (3.7)
	T-4th - Dara Taylor (2.5)
	7th - Maggie Lucas (2.3)
3FG Percentage	1st - Maggie Lucas (.490)
3FG Made	2nd - Maggie Lucas (2.9)
Blocked Shots	10th - Nikki Greene (1.2)
	11th - Tori Waldner (1.1)
Assist/TO Ratio	3rd - Alex Bentley (1.8)
	10th - Dara Taylor (1.2)
Off. Reb.	2nd - Nikki Greene (3.9)
	4th - Mia Nickson (3.1)
Def. Reb.	12th - Nikki Greene (4.7)



MILESTONE WATCH

Milestone Watch

Milestone	Player	Current Total
1,700 points	Maggie Lucas	1,669
	Alex Bentley	1,663
1,100 points	Nikki Greene	1,045
900 points	Mia Nickson (career)	809
800 points	Mia Nickson (PSU)	764
600 points	Ariel Edwards	530
500 points	Dara Taylor (career)	415
200 points	Gizelle Studevent	185
	Talia East	182
	Tori Waldner	107
1,000 rebounds	Nikki Greene	929
700 rebounds	Mia Nickson (career)	626
600 rebounds	Mia Nickson (PSU)	569
400 rebounds	Maggie Lucas	364
	Alex Bentley	352
300 rebounds	Ariel Edwards	271
	Talia East	259
200 rebounds	Tori Waldner	136
100 rebounds	Gizelle Studevent	91
600 assists	Alex Bentley	539
400 assists	Dara Taylor (career)	323
200 assists	Maggie Lucas	197
350 steals	Alex Bentley	304
150 steals	Maggie Lucas	159
	Dara Taylor (career)	135
	Nikki Greene	116
250 blocks	Nikki Greene	204
100 blocks	Talia East	53
	Tori Waldner	43
300 3-pt FGs	Maggie Lucas	264

Milestone Reached

Milestone	Player	Reached
800 points	Mia Nickson (career)	2/14/13
300 steals	Alex Bentley	2/10/13
400 points	Dara Taylor (career)	2/7/13
200 blocks	Nikki Greene	2/7/13
1,600 points	Maggie Lucas	2/4/13
1,600 points	Alex Bentley	2/4/13
900 rebounds	Nikki Greene	2/4/13
600 rebounds	Mia Nickson (career)	2/4/13
500 points	Ariel Edwards	1/31/13
100 points	Tori Waldner	1/31/13
50 blocks	Talia East	1/31/13
1,000 points	Nikki Greene	1/24/13
700 points	Mia Nickson (PSU)	1/21/13
300 assists	Dara Taylor (career)	1/17/13
1,500 points	Maggie Lucas	1/13/13
1,500 points	Alex Bentley	1/6/13
500 rebounds	Mia Nickson (PSU)	1/6/13
100 steals	Dara Taylor (career)	1/3/13
500 assists	Alex Bentley	12/16/12
300 points	Dara Taylor (career)	12/9/12
800 rebounds	Nikki Greene	12/9/12
300 rebounds	Alex Bentley	12/9/12
300 rebounds	Maggie Lucas	12/9/12
200 rebounds	Talia East	11/23/12
100 steals	Nikki Greene	11/23/12
500 rebounds	Mia Nickson (career)	11/18/12
200 3-pt FGs	Maggie Lucas	11/18/12

RACKING UP THE FREQUENT FLYER MILES:

The Lady Lions have racked up the frequent flyer miles since August. Including the team's trip to Europe, the non-conference slate and Big Ten play, Penn State will travel a total of 35,219 miles. Here is a breakdown of the Lions' travel:

European Tour:	10,711 miles
Texas A&M:	2,906 miles
Cal State Northridge:	5,884 miles
Miami:	2,522 miles
Storrs:	728 miles
Blacksburg:	760 miles
East Lansing:	906 miles
Ann Arbor:	780 miles
Columbus:	654 miles
Madison:	1,428 miles
Bloomington:	1,096 miles
Iowa City:	1,550 miles
Minneapolis:	1,944 miles
Lincoln:	2,146 miles
Hoffman Estates:	1,204 miles
Total:	35,219 miles

200 REJECTIONS: With one block against Indiana, senior center **Nikki Greene** reached the 200-block mark for her career. She joins Kim Calhoun as the only Lady Lion to reject 200 career shots. Additionally, she is just the 11th player in Big Ten history with 200 career rejections.

DOUBLE DIP FOR NICKSON: Senior forward **Mia Nickson** was solid for the Lady Lions at Indiana on Feb. 7 with 13 points and 11 rebounds for her fourth double-double of the season. It was also Nickson's 14th career double-double.

GREENE GAINS SCORING SPOT: Senior center **Nikki Greene** moved into 33rd place on Penn State's career scoring charts with four points against Indiana on Feb. 7. Greene now has 1,045 career tallies, passing Rashana Barnes (1,024; 1999-02) for 33rd spot. Greene needs 16 markers to tie Nancy Kuhl (1,061; 1975-79) for 32nd place.

GREENE HAULS IN #900: Senior center **Nikki Greene** became the sixth player in school history to grab 900 career rebounds with nine caroms against Purdue on Feb. 4. Greene joins the likes of Kahadeejah Herbert, Susan Robinson, Andrea Garner, Vicki Link and Angie Potthoff as the other Lady Lions to eclipse the 900-rebound mark.

GREENE GOING FOR 1,000s: Senior center **Nikki Greene** will have a shot at becoming just the fourth player in school history to be a part of an elite club with 1,000 points and 1,000 rebounds. The Diboll, Texas native reached the 1,000-point mark with nine tallies against Minnesota Jan. 24 and 71 rebounds for 1,000 career caroms. Greene would need to average 5.4 points and 9.2 rebounds in a 30-game season to accomplish the milestone. The members of the 1,000-1,000 club are Susan Robinson (2,253-1,070), Kahadeejah Herbert (2,025-1,103) and Andrea Garner (1,619-1,016).

PSU 7TH IN AP POLL: The Penn State Lady Lions moved up one spot to the seventh position in the Feb. 18 Associated Press poll. The Lady Lions peaked at sixth spot, the highest ranking in the AP poll for the Lady Lions since they were fifth in the final 2004 poll. The Lady Lions were ranked in the AP poll every week last season, finishing the year 11th.

LIONS RANKED 9TH IN COACHES POLL: The Lady Lions remained ninth in the Feb. 19 USA Today Sports coaches' poll. Penn State peaked at No. 7 on Nov. 27, tying the highest ranking in the Coaches' Poll for the Lady Lions since they were seventh in the final 2004 poll.

MAGS IN THE ESPNW BLOGOSPHERE: Junior guard **Maggie Lucas** is a weekly contributing blogger for espnW. Lucas will be blogging about various topics all year long. Her blogs can be found at espn.go.com/espnw/blog/category/maggie-lucas/.

VERSUS RANKED FOES: With a 69-61 win over Purdue on Feb. 4, Penn State earned its third-straight win over a ranked opponent this season. Additionally, the Lady Lions improved to 4-1 versus ranked foes this season.

NCAA STATS

TEAM

Scoring Offense	17th (73.2)
Scoring Defense	76th (57.0)
Scoring Margin	19th (+16.2)
Field Goal Percentage	61st (.420)
Field Goal Percentage Defense	41st (.355)
Free Throw Percentage	36th (.744)
Rebounding Margin	45th (+5.3)
3FG Percentage	2nd (.393)
Win-Loss Percentage	T-14th (.875)
Blocked Shots	30th (4.9)
Steals	23rd (11.8)
Turnovers	65th (15.3)
Turnover Margin	20th (5.21)
Attendance	16th (4,778)

INDIVIDUAL

Scoring	19th - Maggie Lucas (19.8)
Rebounds	97th - Nikki Greene (8.6)
Steals	3rd - Alex Bentley (3.67)
	88th - Dara Taylor (2.50)
FT Percentage	12th - Maggie Lucas (.894)
3FG Percentage	3rd - Maggie Lucas (.490)
3FG Made	17th - Maggie Lucas (2.92)
Assist-to-TO	52nd - Alex Bentley (1.83)

SINGLE GAME

Home Court Winning Streak	3rd - 18 wins
Points	T-9th - Maggie Lucas (39 vs. G-town)
Rebounds	T-21st - Nikki Greene (20 at CSUN)
FT Pct.	T-25th - Nikki Greene (.929 at CSUN)
3FG	T-19th - Maggie Lucas (7 vs. G-town)

NCAA Statistics as of 2/18



THE LAST TIME PENN STATE...

SCORING

Player scored 20 points: at Iowa (21, Maggie Lucas), 2/14/13
Player scored 25 points: vs. Minnesota (26, Maggie Lucas), 1/24/13
Player scored 30 points: vs. Georgetown (39, Maggie Lucas), 12/9/12
Player scored 35 points: vs. Georgetown (39, Maggie Lucas), 12/9/12
Player scored 40 points: vs. Minnesota (49, Kelly Mazzante), 12/28/01
Two players scored 20 points: at Indiana (20, Alex Bentley; 20, Maggie Lucas), 2/7/13
Three players scored 20 pts.: at Nevada (26, Maggie Lucas; 23, Alex Bentley; 21, Zhaque Gray), 11/26/11
Two players scored 25 points: at Boston College (28, Alex Bentley; 28, Maggie Lucas), 12/2/10
Player scored 25 points/3 consecutive games: Kelly Mazzante (31, vs. Baylor, 12/9/03; 31, vs. Pittsburgh, 12/14/03; 29, Louisiana Tech, 12/21/03)
Five in double figures: vs. Fairleigh Dickinson (24, Maggie Lucas; 18, Ariel Edwards; 15, Dara Taylor; 11 Talia East; 10, Nikki Greene), 12/2/12
Six in double figures: at Oakland (15, Alex Bentley; 16, Ariel Edwards; 16, Zhaque Gray; 13, Maggie Lucas; 10, Mia Nickson; 10, Gizelle Studevent; 10, Julia Trogele), 11/18/10
Seven in double figures: at Oakland (15, Alex Bentley; 16, Ariel Edwards; 16, Zhaque Gray; 13, Maggie Lucas; 10, Mia Nickson; 10, Gizelle Studevent; 10, Julia Trogele), 11/18/10
PSU scored 50 points in a half: vs. Georgetown (52, first half), 12/9/12
PSU scored 55 points in a half: at Nebraska (55, second half), 1/15/12
PSU scored 60 points in a half: vs. Northwestern (65 points, first half), 1/2/00
PSU scored 100 points: vs. Fairleigh Dickinson (W, 101-44), 12/2/12
PSU scored 100 points in Big Ten game: vs. Illinois (W, 101-80), 2/15/01
PSU scored 100 points in a home game: vs. Fairleigh Dickinson (W, 101-44), 12/2/12
PSU scored fewer than 15 points in a half: vs. Wisconsin (13, first half), 2/25/10
PSU scored fewer than 20 points in a half: vs. Michigan State (18, first half), 2/10/11
PSU scored fewer than 40 points in a game: vs. Wisconsin (L, 39-71), 2/25/10
PSU scored fewer than 50 points in a game: vs. Purdue (L, 49-60), 2/24/11
PSU scored fewer than 50 points in a Big Ten game: vs. Purdue (L, 49-60), 2/24/11
OPP scored 50 points in a half: vs. Duke (50, second half), 11/18/05
OPP scored 100 points: at Boston College (Lot, 113-104), 12/2/10
OPP scored fewer than 20 points in a game: at Dickinson (W, 57-16), 3/6/71
OPP scored fewer than 30 points in a game: vs. Virginia Tech (W, 66-28), 12/6/11
OPP scored fewer than 40 points in a game: vs. Wisconsin (W, 84-40), 1/17/13
OPP scored fewer than 50 points in a game: at Michigan (W, 59-49), 1/21/13
OPP scored fewer than 50 points in a Big Ten game: at Michigan (W, 59-49), 1/21/13

FIELD GOAL SHOOTING

Player made every shot from the field (min. 7): vs. Michigan St. (Amanda Brown, 8-8), 1/25/07
PSU shot 55% in a game: at Michigan (.561), 1/26/12
PSU shot 55% in consecutive games: vs. Northwestern (.682), 3/2/96; vs. Ohio St. (.585), 3/3/96
PSU shot 60% in a game: vs. Michigan State (.608), 2/23/96
PSU shot below 25% in a game: at Alabama (.230), 12/19/96
PSU shot below 30% in a game: vs. Northwestern (.299), 1/3/13
PSU shot below 35% in a game and won: vs. Northwestern (.299), 1/3/13
PSU shot below 30% in a game and won: vs. Northwestern (.299), 1/3/13
PSU shot 55% in a half: at Michigan State (.567, second half), 1/6/13
PSU shot 60% in a half: at Michigan (.667, second half), 1/26/12
PSU shot 65% in a half: at Michigan (.667, second half), 1/26/12
PSU shot 70% in a half: vs. Virginia Tech (.714, second half), 12/6/11
PSU shot 55% in both halves: vs. Iowa (.552, first half; .565, second half), 1/26/06
PSU shot below 20% in a half: at Indiana (.231, first half), 2/28/10
PSU shot below 25% in a half: vs. Nebraska (.233, second half), 12/30/11

THREE-POINT SHOOTING

Player made every shot from the field (min. 4): at Bucknell (4-4, Maggie Lucas), 12/21/11
Player made 4 three-pointers in a half: vs. Northwestern (4 in first, Maggie Lucas), 1/3/13
Player made 5 three-pointers in a half: vs. Georgetown (5 in first, Maggie Lucas), 12/9/12
Player made 6 three-pointers in a half: vs. Michigan State (6 in second, Maggie Lucas), 1/7/12
Player made 5 three-pointers in a game: vs. NJIT (5, Maggie Lucas), 12/23/12
Player made 6 three-pointers in a game: vs. Georgetown (7, Maggie Lucas), 12/9/12
Player made 7 three-pointers in a game: vs. Georgetown (7, Maggie Lucas), 12/9/12
Player made 8 three-pointers in a game: at Minnesota (8, Kelly Mazzante), 12/28/01
Player attempted 10 three-pointers in a game: vs. Georgetown (13, Maggie Lucas), 12/9/12
PSU made 10 three-pointers: vs. North Carolina (14), 11/30/11
PSU did not make a three-pointer: at South Carolina (0-6), 11/20/11
PSU attempted 20 three-pointers: vs. Michigan State (24), 1/7/12
PSU shot 60% 3FG (min. 5 att.): at Wisconsin (8-11, .727), 1/31/13

FREE THROW SHOOTING

Player made every shot from FT line (min. 10): vs. LSU (11-11, Maggie Lucas), 3/20/12
PSU shot 90% (min. 10 att.): vs. North Carolina (13-14, .929), 11/30/11
PSU shot below 50% (min. 10 att.): vs. Holy Cross (9-20, .450), 11/28/09
PSU made 30 free throws: vs. Pittsburgh (34), 11/11/07
PSU made fewer than five FTs: at Michigan (3), 2/3/11
PSU attempted 40 free throws: vs. Pittsburgh (41), 11/11/07
PSU attempted fewer than five FTs: at Michigan (4), 2/3/11

REBOUNDS

Player had 15 rebounds: at Cal State Northridge (20, Nikki Greene), 11/24/12
Player had 20 rebounds: at Cal State Northridge (20, Nikki Greene), 11/24/12
Two players with double-digit rebs.: at Indiana (11, Mia Nickson; 10, Nikki Greene), 2/7/13
Three players had double-digit rebounds: vs. Ohio State (15, Nikki Greene; 15, Mia Nickson; 10, Maggie Lucas), 2/20/12
PSU had 60 rebounds: vs. Ohio State (60), 2/20/12
PSU had 50 rebounds: at Indiana (54), 2/7/13
PSU had 20 or fewer rebounds: vs. Michigan State (20), 1/19/03
OPP had 20 or fewer rebounds: at Indiana (20), 2/13/11
PSU had 20 offensive rebounds: at Indiana (23), 2/7/13
PSU had 25 offensive rebounds: vs. Ohio State (29), 2/20/12

ASSISTS

Player had 10 assists: vs. North Carolina (15, Alex Bentley), 11/30/11
Player had 10 assists/consecutive games: Helen Darling (12 at LaSalle, 12/8/99; 11 vs. Auburn, 12/11/99; 10 vs. Clemson, 12/19/99)
Player had 15 assists: vs. North Carolina (15, Alex Bentley), 11/30/11
PSU had 30 assists: vs. St. Francis (Pa.) (32), 12/2/99
PSU had fewer than 10 assists: vs. Michigan State (8), 2/10/13
PSU had fewer than 5 assists: at Michigan State (4), 2/4/10

BLOCKED SHOTS

Player blocked 5 shots: vs. Minnesota (5, Tori Waldner), 1/24/13
Player blocked 6 shots: at South Carolina (7, Talia East), 11/20/11
PSU blocked 10 shots: vs. Purdue (11), 1/28/10
PSU blocked 0 shots: vs. Purdue, 2/19/09

STEALS

Player had 7 steals: vs. Northwestern (7, Dara Taylor), 1/3/13
Player had 8 steals: vs. NJIT (8, Alex Bentley), 12/23/12
PSU had 20 steals: vs. Bucknell (21), 12/28/10

TURNOVERS

PSU committed 25 or more: at Connecticut (26), 12/6/12
PSU committed 25 or more and won: vs. Minnesota (26), 1/13/11
PSU committed 10 or fewer: vs. Fairleigh Dickinson (8), 12/2/12
PSU committed 10 or fewer in consecutive games: vs. Minnesota (9), 1/22/04; at Ohio St. (9), 1/25/04
OPP committed 25 or more: vs. Lafayette (27), 11/18/12

DOUBLE-DOUBLES

Points & rebounds: at Indiana (Mia Nickson, 13 pts., 11 rebs.), 2/7/13
Points & rebounds/consecutive games: Nikki Greene (12 points, 10 rebounds vs. Ohio State, 1/30/11; 16 points, 14 rebounds at Illinois, 1/27/11)
Points & rebounds/3 consecutive games: Amanda Brown (19 pts., 17 rebs. at Northwestern, 2/11/07; 14 pts., 10 rebs. vs. Minnesota, 2/15/07; 14 pts., 11 rebs. at Iowa, 2/18/07)
Points & rebounds/4 consecutive games: Angie Potthoff (vs. Northwestern, 1/31/97; at Illinois, 2/2/97; vs. Michigan, 2/7/97; vs. Indiana, 2/9/97; vs. Iowa, 2/16/97; vs. Michigan State, 2/21/97)
Points & rebounds/5 consecutive games: Angie Potthoff (vs. Northwestern, 1/31/97; at Illinois, 2/2/97; vs. Michigan, 2/7/97; vs. Indiana, 2/9/97; vs. Iowa, 2/16/97; vs. Michigan State, 2/21/97)
Points & assists: vs. North Carolina (Alex Bentley; 15 points, 15 assists), 11/30/11
Points & assists/consecutive games: Helen Darling (12 pts., 12 assts. at La Salle, 12/8/99; 10 pts., 11 assts. vs. Auburn, 12/11/99)
Two players had double-doubles: vs. Ohio State (Nikki Greene, 25 pts., 15 rebs.; Mia Nickson, 18 pts., 15 rebs.; Maggie Lucas, 12 pts., 10 rebs.), 2/20/12
Three players had double-doubles: vs. Ohio State (Nikki Greene, 25 pts., 15 rebs.; Mia Nickson, 18 pts., 15 rebs.; Maggie Lucas, 12 pts., 10 rebs.), 2/20/12
15 points & 15 rebounds: at Cal State Northridge (Nikki Greene, 21 pts., 20 rebs.), 11/24/12
20 points and 10 rebounds: vs. Wisconsin (Nikki Greene, 23 pts., 14 rebs.), 1/17/13

MARGIN OF VICTORY

PSU won by 20-30 points: at Indiana (22), 2/7/13
PSU won by 20-30 points in a Big Ten game: at Indiana (22), 2/7/13
PSU won consecutive Big Ten games by 20+ pts.: vs. Wisconsin (44), 1/17/13; vs. Nebraska (22), 1/13/13; at Michigan St. (21), 1/6/13
PSU won by 31-40 points: vs. Wisconsin (44), 1/17/13
PSU won by 41-50 points: vs. Wisconsin (44), 1/17/13
PSU won by 51+ points: vs. Fairleigh Dickinson (57), 12/2/12
PSU lost by 20-30 points: at Ohio State (22), 2/17/11
PSU lost by 20-30 points in a Big Ten game: at Ohio State (22), 2/17/11
PSU lost by 31+ points: vs. Wisconsin (32), 2/25/10

MISCELLANEOUS

Led PSU in points/rebounds/assists: Tyra Grant vs. Michigan (25 pts., 9 rebs., 4 asst.), 2/18/10
Hit "final seconds" (under 10 seconds) game-winning shot: Julia Trogele at Illinois (9 sec.), 1/27/11
Hit "final minute" game-winning shot: Alex Bentley at Minnesota (3-pt. with :38.9 remaining), 2/5/12
Player played every minute: vs. Connecticut (Maggie Lucas), 3/25/12
Player played more than 40 min.: at Dayton (Alex Bentley, 46; Zhaque Gray, 44; Mia Nickson, 41), 11/12/10
Committed 10 or fewer fouls: vs. Virginia Tech (9), 12/6/11
Committed 30 or more fouls: vs. Iowa State (32), 11/25/11
PSU rallied from a 10-pt. deficit to win: at Ohio State (down by 11 at 19:10 in 2nd half, won 155-73), 1/27/13
PSU rallied from a 15-pt. deficit to win: at CS-Northridge (down by 17 at 5:52 in 1st half, won 85-73), 11/24/12
PSU had a 5-game winning streak: 11 games, 12/9/12 - 1/27/13
PSU had a 5-game losing streak: 6 games, 1/28/10 - 2/14/10
PSU went undefeated at home: 2004-05 season
PSU sold out the BJC: Purdue, 2/29/04

OVERTIME

PSU played an OT game: at Boston College (L, 113-104), 12/2/10
PSU won an OT game: at Oakland (96-89), 11/18/10
PSU lost an OT game: at Boston College (L, 113-104), 12/2/10
PSU played two or more OT games in a season: 2010-11 season (three)
PSU won two or more OT games in a season: 2010-11 season (two)

RANKINGS

Played the No. 1 team in the AP poll: vs. Connecticut (L, 77-63), 12/14/08
Played the No. 1 team in the Coaches poll: vs. Connecticut (L, 77-63), 12/14/08
Defeated the No. 1 team in the AP poll: at Virginia (73-71), 1/3/91
Defeated Top 10 opponent: vs. #8/11 Ohio State (84-66), 2/20/12
Defeated Top 10 opponent on the road: at #7 Purdue (47-42), 1/2/04
Defeated Top 10 opponent by double digits: vs. #8/11 Ohio State (84-66), 2/20/12
Played consecutive Top 10 teams: at #2/3 Texas 11/14/04, at #6/6 Duke 11/19/04
Defeated Top 25 opponent: vs. #13/11 Purdue (69-61), 2/4/13
Defeated Top 25 opponent on the road: at #23/RV Michigan (59-49), 1/21/13
Defeated Top 25 opponent by double digits: at #23/RV Michigan (59-49), 1/21/13



2012-13 GAME-BY-GAME STARTING LINEUPS

Date	Opponent	Pt Guard	Guard	Guard	Forward	Center
11/3	CALIFORNIA (Pa.)	Bentley	Lucas	Edwards	Nickson	Greene
11/11	HOWARD	Bentley	Lucas	Edwards	Nickson	Greene
11/14	at Texas A&M	Bentley	Lucas	Edwards	Nickson	Greene
11/18	LAFAYETTE	Bentley	Lucas	Edwards	Nickson	Greene
11/23	vs. Detroit	Bentley	Lucas	Edwards	Nickson	Greene
11/24	at Cal State Northridge	Bentley	Lucas	Edwards	Nickson	Greene
11/24	at Miami (Fla.)	Bentley	Lucas	Edwards	Nickson	Greene
12/2	FAIR. DICKINSON	Bentley	Lucas	Taylor	East	Greene
12/6	at Connecticut	Bentley	Lucas	Taylor	Nickson	Greene
12/9	GEORGETOWN	Bentley	Lucas	Taylor	Nickson	Greene
12/12	at Virginia Tech	Bentley	Lucas	Taylor	Nickson	Greene
12/16	SOUTH DAKOTA ST.	Bentley	Lucas	Taylor	Nickson	Greene
12/23	NJIT	Bentley	Lucas	Taylor	Nickson	Greene
1/3	NORTHWESTERN	Bentley	Lucas	Taylor	Nickson	Greene
1/6	Michigan State	Bentley	Lucas	Taylor	Nickson	Greene
1/13	NEBRASKA	Bentley	Lucas	Taylor	Nickson	Greene
1/17	WISCONSIN	Bentley	Lucas	Taylor	Nickson	Greene
1/21	at Michigan	Bentley	Lucas	Taylor	Nickson	Greene
1/24	MINNESOTA	Bentley	Lucas	Taylor	Nickson	Greene
1/27	at Ohio State	Bentley	Lucas	Taylor	Nickson	Greene
1/31	at Wisconsin	Bentley	Lucas	Taylor	Nickson	Greene
2/4	PURDUE	Bentley	Lucas	Taylor	Nickson	Greene
2/7	at Indiana	Bentley	Lucas	Taylor	Nickson	Greene
2/10	MICHIGAN STATE	Bentley	Lucas	Taylor	Nickson	Greene
2/14	at Iowa	Bentley	Lucas	Taylor	Nickson	Greene

EDWARDS SCORES #500: Junior guard **Ariel Edwards** surpassed the 500-point plateau with a seven-point performance at Wisconsin on Jan. 31. Also in the game against the Badgers, **Tori Waldner** scored her 100th career point on a layup off of a pass from **Gizelle Studevent**.

AB DISHING HER WAY UP THE ASSISTS CHART: Senior guard **Alex Bentley** handed out four assists at Wisconsin on Jan. 31 to move into eighth place on Penn State's career helpers chart. With 539 career dimes, Bentley passed Nancy Kuhl (528; 1975-79) for eighth place. Bentley needs 251 assists to tie Brianne O'Rourke (560; 2006-09) for seventh spot.

STREAK SNAPPED: The Lady Lions had their 11-game winning streak come to an end with a 63-61 loss at Wisconsin Jan. 31. The streak was the sixth longest streak in school history and was the third-longest active streak in NCAA Division I when it ended.

RECORD-BREAKING BIG STREAK: Penn State collected a school record 14 consecutive Big Ten regular-season games, dating back to last season, before the streak was snapped at Wisconsin on Jan. 31. The streak broke the previous school mark for consecutive Big Ten wins of 13 over the 1992-93 and 1993-94 seasons. Prior to the Wisconsin loss, the Lady Lions last lost in Big Ten play on Jan. 29, 2012 at Michigan State. The overall school record for consecutive conference victories is 16 as the 1990-91 squad won 14 straight Atlantic 10 games and the 1992-93 team won its first two games as a member of the Big Ten (PSU did not play in a conference in 1991-92) to account for the record.

WASHINGTON ON PRESIDENTIAL COMMITTEE: Lady Lion head coach **Coquese Washington** will serve on the 18-person search committee for the next Penn State president. Current president Dr. Rodney Erickson will retire by June 30, 2014.

LADY LIONS SEASON BESTS

Player	Points	Rebounds	Assists	Blocks	Steals
Candice Agee	8 (2X)	9 (FDU)	1 (2X)	1 (8X)	2 (NJIT)
Alex Bentley	24 (Michigan St.)	9 (SDSU)	8 (2X)	1 (4X)	8 (NJIT)
Talia East	11 (FDU)	6 (4X)	2 (Georgetown)	3 (FDU)	2 (Indiana)
Ariel Edwards	24 (Detroit)	7 (FDU)	2 (3X)	2 (2X)	1 (7X)
Nikki Greene	23 (Wisconsin)	20 (CSUN)	3 (Detroit)	3 (2X)	2 (2X)
Maggie Lucas	39 (Georgetown)	9 (Lafayette)	4 (3X)	4 (SDSU)	6 (Georgetown)
Mia Nickson	14 (2X)	13 (Nwestern)	3 (MSU)	2 (Texas A&M)	4 (Michigan St.)
Gizelle Studevent	7 (Lafayette)	3 (Wisconsin)	3 (Detroit)	1 (2X)	1 (3X)
Dara Taylor	18 (MSU)	7 (2X)	8 (2X)	1 (2X)	7 (Nwestern)
Tori Waldner	7 (FDU)	6 (3X)	2 (2X)	5 (Minnesota)	3 (Michigan St.)
Marisa Wolfe	-	-	-	-	-

EAST JOINS BLOCKS LIST: With a pair of rejections at Ohio State on Jan. 27, junior forward/center **Talia East** moved into the Top 20 in Penn State history in blocks. With 53 career rejections, East passed former teammate Julia Trogele (48; 2008-11) for 19th place. She needs eight blocks to tie Tanisha Wright (61; 2002-05) for 18th place.

GREENE SPORTS DOUBLE-DOUBLE: Senior center **Nikki Greene** registered her fourth double-double of the season and 13th of her career with 11 points and 13 rebounds at Ohio State on Jan. 27. The game-high 13 rebounds also marked the sixth consecutive double-digit rebounding performance for Greene.

NIKKI HITS 1,000 POINTS: Senior center **Nikki Greene** became the 35th player in school history with 1,000 career points after tallying nine markers against Minnesota on Jan. 24. She is one of three currently Lady Lions in the 1,000-point club, joining Alex Bentley and Maggie Lucas.

GREENE CLAIMS WEEKLY HONOR: Senior **Nikki Greene** was named Big Ten Player of the Week for the week-ending Jan. 21. It is the first career Player of the Week award for Greene and it is the third Player of the Week honor for the Lady Lions this season (Maggie Lucas, twice). Previously, Greene earned conference accolades as the Big Ten Freshman of the Week on Dec. 14, 2009. Greene averaged 15.5 points, 12.5 rebounds, 2.5 blocks and shot 59.1% from the field in wins over Wisconsin and #23/RV Michigan.

PSU IN THE POLLS

Week of	AP	Coaches
Preseason	8	8
Nov. 12	9	9
Nov. 19	6	7
Nov. 26	6	7
Dec. 3	10	10
Dec. 10	11	10
Dec. 17	11	10
Dec. 24	10	10
Dec. 31	9	9
Jan. 7	8	8
Jan. 14	8	8
Jan. 21	8	8
Jan. 28	7	8
Feb. 4	8	9
Feb. 11	8	9
Feb. 18	7	9



NATIONAL POLLS

ASSOCIATED PRESS (FEB. 18)

No.	Team (1st)	Rec.	Pts.	LW
1.	Baylor (38)	24-1	998	1
2.	Notre Dame	24-1	955	2
3.	Connecticut (2)	24-1	927	3
4.	Stanford	24-2	868	4
5.	Duke	24-1	843	5
6.	California	23-2	805	6
7.	PENN STATE	21-3	724	8
8t.	Maryland	21-4	698	7
8t.	Kentucky	22-3	698	9
10.	Texas A&M	20-5	622	11
11.	Tennessee	20-5	599	12
12.	Louisville	21-5	540	10
13.	Georgia	21-4	530	13
14.	Dayton	21-1	448	17
15.	South Carolina	21-5	412	16
16.	North Carolina	23-4	383	14
17.	UCLA	19-6	372	15
18.	Delaware	22-3	295	20
19.	Florida State	20-5	267	19
20.	Colorado	20-5	253	21
21.	Syracuse	21-3	196	23
22.	Purdue	19-6	151	18
23.	Oklahoma State	18-6	103	25
24.	Nebraska	19-6	81	NR
25.	Green Bay	21-2	65	NR

Others Receiving Votes: Iowa State 64; Michigan 36; Oklahoma 29; Toledo 15; Washington 7; West Virginia 5; SMU 4; San Diego State 3; LSU 3; Michigan State 1.

USA TODAY COACHES' TOP 25 (FEB. 19)

No.	Team (1st)	Rec.	Pts.	LW
1.	Baylor (30)	25-1	774	1
2.	Notre Dame (1)	24-1	732	3
3.	Connecticut	24-2	724	2
4.	Duke	24-1	668	4
5.	Stanford	24-2	661	5
6.	California	23-2	621	6
7.	Kentucky	23-3	584	7
8.	Maryland	21-4	543	8
9.	PENN STATE	21-3	532	9
10.	Tennessee	20-5	482	10
11.	Louisville	21-5	437	11
12.	Georgia	21-4	419	12
13.	Texas A&M	20-6	418	13
14.	Dayton	22-1	371	15
15.	South Carolina	21-5	368	14
16.	UCLA	19-6	255	16
17.	North Carolina	23-4	237	17
18.	Syracuse	21-3	235	21
19.	Delaware	22-3	202	22
20.	Florida State	20-5	190	20
21.	Purdue	19-6	172	18
22.	Oklahoma State	18-6	122	24
23.	Colorado	20-5	98	25
24.	Iowa State	18-6	74	23
25.	Oklahoma	18-7	53	19

Others Receiving Votes: Green Bay 45; Nebraska 17; Kansas 12; Texas Tech 12; Princeton 7; San Diego State 5; West Virginia 2; SMU 1; Iowa 1; Marist 1.

*Bold type indicates 2012-13 Penn State opponent

STATISTICAL LEADERS

Check here throughout the season for a breakdown of how many times a player leads Penn State in the following statistical categories. (First number is solo, the second is shared.)

Points	Lucas (16/3), Bentley (2/2), Greene (2), Taylor (1), Nickson (-/1)
Rebounds	Nickson (9/1), Greene (10/1), Lucas (2), Bentley (1), Agee (1)
Assists	Bentley (10/2), Taylor (8/4), Lucas (1/3), Nickson (-/1)
Steals	Bentley (11/5), Taylor (3/5), Nickson (1/2), Lucas (2/3)
Blocks	Greene (8/3), Edwards (2/2), Nickson (1/2), East (3/2), Lucas (1/1), Agee (-/2), Bentley (-/2), Waldner (3/2)
FG % (min. 4 attempts)	Edwards (7), Nickson (3), Greene (4/1), Lucas (5), Agee (1/1), Taylor (2), Bentley (-/1), Studevent (-/1)
FT % (min 4 attempts)	Lucas (10/2), Greene (2), Waldner (1), Bentley (4), Nickson (4), Taylor (-/2), Edwards (-/2)
3FG % (min. 2 att.)	Lucas (19/1), Bentley (2), Edwards (1), Taylor (1/1)

PENN STATE VS. THE BIG TEN

Illinois	Overall	28-14	Nebraska	Overall	4-1
	Big Ten Games	21-11		Big Ten Games	2-1
	Big Ten Tournament	4-2		Big Ten Tournament	0-0
	Home	15-2		Home	2-1
	Away	9-10		Away	1-0
	Neutral	4-2		Neutral	1-0
Indiana	Overall	29-9	Northwestern	Overall	31-7
	Big Ten Games	24-8		Big Ten Games	27-6
	Big Ten Tournament	3-1		Big Ten Tournament	2-0
	Home	16-2		Home	17-1
	Away	10-6		Away	12-5
	Neutral	3-1		Neutral	2-1
Iowa	Overall	25-17	Ohio State	Overall	33-21
	Big Ten Games	20-14		Big Ten Games	20-14
	Big Ten Tournament	2-1		Big Ten Tournament	4-5
	Home	14-5		Home	17-6
	Away	8-11		Away	12-9
	Neutral	3-1		Neutral	4-6
Michigan	Overall	29-9	Purdue	Overall	17-26
	Big Ten Games	27-7		Big Ten Games	15-19
	Big Ten Tournament	1-2		Big Ten Tournament	2-4
	Home	14-2		Home	10-8
	Away	14-5		Away	5-14
	Neutral	1-2		Neutral	2-4
Michigan State	Overall	26-13	Wisconsin	Overall	28-11
	Big Ten Games	23-12		Big Ten Games	25-11
	Big Ten Tournament	2-1		Big Ten Tournament	2-0
	Home	15-4		Home	17-2
	Away	9-8		Away	9-9
	Neutral	2-1		Neutral	2-0
Minnesota	Overall	26-11			
	Big Ten Games	23-11			
	Big Ten Tournament	2-0			
	Home	15-3			
	Away	9-8			
	Neutral	2-0			



RECORD BOOK

CAREER SCORING

1. 2,919 Kelly Mazzante, 2001-04
2. 2,253 Susan Robinson, 1989-92
3. 2,044 Tyra Grant, 2007-10
4. 2,025 Kahadeejah Herbert, 1982-85
5. 1,995 Tanisha Wright, 2002-05
6. 1,897 Suzie McConnell, 1985-88
7. 1,725 Angie Potthoff, 1993-97
8. **1,669 Maggie Lucas, 2011-present**
9. **1,663 Alex Bentley, 2010-present**
1,663 Lisa Shepherd, 1998-01
11. 1,619 Andrea Garner, 1997-00
12. 1,538 Tanya Garner, 1988-91
13. 1,514 Vicki Link, 1984-87
14. 1,466 Jess Strom, 2002-05
15. 1,463 Katina Mack, 1992-96
16. 1,428 Jen Bednarek, 1977-80
17. 1,328 Maren Walseth, 1998-01
18. 1,320 Cheryl Ellison, 1980-83
19. 1,295 Kathy Phillips, 1989-92
20. 1,294 Helen Darling, 1997-00
21. 1,288 Carol Walderman, 1981-83
22. 1,280 Louise Leimkuhler, 1980-82
23. 1,240 Tina Nicholson, 1993-96
24. 1,238 Kam Gissendanner, 2006-08
25. 1,233 Amanda Brown, 2004-07
26. 1,186 Bethany Collins, 1985-88
27. 1,162 Lisa Faloon, 1984-87
28. 1,142 Jess Brungo, 2001-04
29. 1,135 Sue Martin, 1976-80
30. 1,106 Missy Masley, 1992-95
31. 1,084 Brianna O'Rourke, 2005-09
32. 1,061 Nancy Kuhl, 1975-79
33. **1,045 Nikki Greene, 2010-present**
34. 1,024 Rashana Barnes, 1999-02
35. 1,022 Helen Holloway, 1991-94

CAREER BLOCKS

1. 268 Kim Calhoun, 1993-96
2. **204 Nikki Greene, 2010-present**
3. 192 Mary Donovan, 1977-81
4. 189 Rashana Barnes, 1999-02
5. 185 Andrea Garner, 1997-00
6. 172 Amanda Brown, 2004-07
7. 140 Tina Henry, 1990-93
8. 94 Jess Brungo, 2001-04
9. 92 Bethany Collins, 1985-88
10. 89 Kathy Phillips, 1989-92
11. 87 Reicina Russell, 2003-04
- 87 Vicki Link, 1984-87
13. 81 Kahadeejah Herbert, 1982-85
14. 75 Tyra Grant, 2007-10
15. 68 Kelly Mazzante, 2001-04
16. 67 Janessa Wolff, 2008-10
17. 66 Adrie DeVries, 1987-90
18. 61 Tanisha Wright, 2002-05
19. **53 Talia East, 2011-present**
20. 48 Julia Trogele, 2008-11
- **43 Tori Waldner, 2012-present**

CAREER REBOUNDS

1. 1,103 Kahadeejah Herbert, 1982-85
2. 1,070 Susan Robinson, 1989-92
3. 1,016 Andrea Garner, 1997-00
4. 943 Vicki Link, 1984-87
5. **929 Nikki Greene, 2010-present**
6. 918 Angie Potthoff, 1993-97
7. 820 Mag Strittmatter, 1975-78
8. 818 Cheryl Ellison, 1980-83
9. 808 Amanda Brown, 2004-07
10. 773 Mary Donovan, 1978-81
11. 757 Bethany Collins, 1985-88
12. 728 Rashana Barnes, 1999-02
13. 721 Missy Masley, 1992-95
14. 719 Louise Leimkuhler, 1980-83
15. 717 Kathy Phillips, 1989-92
16. 690 Julia Trogele, 2008-11
17. 672 Helen Darling, 1997-00
18. 649 Jess Brungo, 2001-04
19. 645 Maren Walseth, 1998-01
20. 621 Tanisha Wright, 2002-05
21. 598 Helen Holloway, 1991-94
22. 595 Sue Martin, 1977-80
23. 583 Kim Calhoun, 1993-96
24. **569 Mia Nickson, 2011-present**
25. 563 Kelly Mazzante, 2001-04
26. 531 Lorraine McGirt, 1983-85
27. 530 Ashli Schwab, 2002-05
28. 526 Adrie DeVries, 1987-90

CAREER THREE-POINT FIELD GOALS MADE

1. 357 Kelly Mazzante, 2001-04
2. **264 Maggie Lucas, 2011-present**
3. 230 Lisa Shepherd, 1998-01
4. 191 Jess Strom, 2002-05
5. 179 Tyra Grant, 2007-10

CAREER THREE-POINT FIELD GOALS ATTEMPTED

1. 1,019 Kelly Mazzante, 2001-04
2. **606 Maggie Lucas, 2011-present**
3. 583 Lisa Shepherd, 1998-01
4. 531 Tyra Grant, 2007-10
5. 525 Jess Strom, 2002-05

CAREER FIELD GOALS MADE

1. 1,051 Kelly Mazzante, 2001-04
2. 866 Susan Robinson, 1989-92
3. 771 Tanisha Wright, 2002-05
4. 757 Kahadeejah Herbert, 1982-85
5. 729 Suzie McConnell, 1985-88
6. 709 Angie Potthoff, 1993-97
7. 687 Tyra Grant, 2007-10
8. **675 Alex Bentley, 2010-present**
9. 668 Jen Bednarek, 1977-80
10. 660 Andrea Garner, 1997-00

CAREER FIELD GOALS ATTEMPTED

1. 2,430 Kelly Mazzante, 2001-04
2. 1,755 Tyra Grant, 2007-10
3. 1,672 Susan Robinson, 1989-92
4. 1,667 Tanisha Wright, 2002-05
5. **1,574 Alex Bentley, 2010-present**
6. 1,526 Suzie McConnell, 1985-88
7. 1,365 Andrea Garner, 1997-00
8. 1,347 Kahadeejah Herbert, 1982-85
9. 1,329 Jen Bednarek, 1977-80
10. 1,260 Lisa Shepherd, 1999-01

CAREER ASSISTS

1. 1,307* Suzie McConnell, 1984-88
2. 826 Tina Nicholson, 1993-96
3. 791 Helen Darling, 1997-00
4. 776 Jess Strom, 2002-05
5. 632 Annie Troyan, 1981-83
6. 567 Dana Eikenberg, 1989-92
7. 560 Brianna O'Rourke, 2006-09
8. **539 Alex Bentley, 2010-present**
9. 528 Nancy Kuhl, 1975-79
10. 484 Tanisha Wright, 2002-05

CAREER STEALS

1. 507 Suzie McConnell, 1985-88
2. 314 Helen Darling, 1997-00
3. 310 Jess Strom, 2002-05
4. **304 Alex Bentley, 2010-present**
5. 293 Tina Nicholson, 1993-96
6. 289 Kelly Mazzante, 2001-04
7. 267 Tanisha Wright, 2002-05
8. 257 Nancy Kuhl, 1975-79
9. 247 Corinne Gulas, 1980-81
10. 224 Kahadeejah Herbert, 1982-85

SEASON THREE-POINT FIELD GOALS MADE

1. **112 Maggie Lucas, 2010-11**
2. 102 Kelly Mazzante, 2001-02
3. 98 Kelly Mazzante, 2002-03
4. 92 Kelly Mazzante, 2003-04
5. **82 Maggie Lucas, 2011-12**
6. **70 Maggie Lucas, 2012-13**
70 Chrissy Falcone, 1999-00
70 Lisa Shepherd, 1999-00
9. 67 Lisa Shepherd, 1998-99
10. 65 Kelly Mazzante, 2000-01

as of Feb. 14, 2013



2013 RECRUITING CLASS

Coquese Washington announced her 2013 recruiting class, which is ranked No. 6 by Collegiate Girls Basketball Report, No. 7 Blue Star Basketball and No. 9 by All-Star Girls Report. Guards **Lindsey Spann** (Laurel, Md./Good Counsel) and **KeKe Sevillian** (Goodrich, Mich./Goodrich), swing players **Jenny DeGraaf** (Springboro, Ohio/Springboro), **Kalayah Mitchell** (Stone Mountain, Ga./Stephenson), **Peyton Whitted** (Suwanee, Ga./North Gwinnett) and post players **Alex Harris** (Lorain, Ohio/Lorain Southview) and **Infiniti Alston** (Baltimore, Md./Digital Harbor) signed National Letters of Intent and will start their Lady Lion careers in 2013-14. The seven-player class is the largest in school history and includes six players that are in the Collegiate Girls Basketball Report Top 100.

Spann, who is the 22nd-ranked player by Collegiate Girls Basketball Report and 88th-rated player by Blue Star Basketball, led Good Counsel, to the 2012 Washington Catholic Athletic Conference (WCAC) Championship and became the first team in league history to finish with an undefeated record (18-0). The 5-6 guard averaged 15.0 points, 5.4 assists, 2.0 steals and 3.0 rebounds as a junior en route to first team All-WCAC honors. She was also a first team All-Gazette, All-Sentinel and All-DCSportsfan selection and was a second team All-Met honoree. Spann participated in USA Basketball's U16 Trials in May 2011. She played her AAU ball for the Maryland Lady Terps.

Sevillian is a two-time All-State point guard, who led Goodrich High School in Michigan to their first-ever Class B State Championship in 2011-12 with a perfect 28-0 record. Sevillian, a 5-6 guard, is a three-time first team all-conference choice for the Martians, who averaged 13.5 points and 3.6 assists per game during her junior season. She also snatched 107 steals in 28 contests a year ago. For her career, Sevillian has 916 points, 237 assists, 283 steals and 130 blocks. Sevillian is also an outstanding track athlete, earning four varsity letters at Goodrich. She holds the school record in the 300-meter hurdles and 200-meter dash and finished second in the state championships in the 300-meters hurdles her freshman and sophomore seasons. She was unable to compete last season due to an injury. She played AAU ball for the Michigan Crossover.

DeGraaf, 87th-rated recruit by Collegiate Girls Basketball Report, averaged 15.0 points, 6.1 rebounds and 1.9 blocks per game as she led Springboro to a 22-2 record. The 6-1 forward led the Greater Western Ohio Conference (GWOC) with a .548 field goal percentage and accounted for a .747 effort from the free throw line. DeGraaf was a first team All-GWOC, Dayton Daily News D-I All-Area team and first team Associated Press D-I All-Southwestern District honoree as a junior. Additionally, she garnered special mention All-Ohio accolades in 2011-12. As a sophomore, she averaged 9.3 points and 7.1 rebounds per game en route to All-GWOC South Division first team honors. DeGraaf is also a standout volleyball player for Springboro. She played her AAU ball for Sports City U.

Mitchell, who is the 54th-ranked recruit by Collegiate Girls Basketball Report and 40th-ranked recruit by All-Star Girls Report, accounted for 12.9 points, 8.3 rebounds, 3.2 steals, 4.0 assists and 2.0 blocks per game as a junior for Stephenson High School. The 6-2 forward shot 46% from the field and 68% from the free throw line last season on her way to All-DeKalb County accolades. Mitchell is a two-time All-Metro third team honoree, an Atlanta Journal Constitution DeKalb County second team choice and honorable mention All-State selection. She played her AAU ball for the Georgia Hoopstars Black.

Whitted is the 71st-ranked recruit by Collegiate Girls Basketball Report and 60th-ranked player by All-Star Girls Report after averaging 11.6 points and 6.3 rebounds per game for North Gwinnett her junior season. The 6-2 forward guided the Bulldogs to their first state semifinal appearance since 1963 as she averaged a double-double in state playoff games (14.8 pts., 10.0 rebs.). She was a second team All-County selection by the Daily Post. In two seasons at North Gwinnett, Whitted has 551 points, 279 rebounds and 89 steals. She also has experience on the national level, participating in USA Basketball's U16 Trials in May 2011.

Harris, who is the 49th-ranked recruit by Collegiate Girls Basketball Report and All-Star Girls Report, averaged a double-double for Lorain Southview in Ohio. The 6-3 forward tallied 12.1 points and 11.7 rebounds in 2011-12 as the Titans went 17-5. She also accounted for 5.0 blocks per game a year ago on her way to honorable mention All-State and first team All-County and All-District honors. She also earned honorable mention All-State accolades and first team All-Lorain County honors as a sophomore. In her freshman year, Harris was All-Lorain County first team and Lake Erie League first team while playing at Admiral King. In her high school career, Harris has 233 blocks and 741 rebounds as a defensive stalwart. She played her AAU ball for TNBA.

Alston is the 48th-ranked recruit by Collegiate Girls Basketball Report and 96th-rated recruit by All-Star Girls Report. The 6-5 center averaged 14.0 points, 11.0 rebounds, 3.0 blocks and 2.0 assists for Digital Harbor High School as a junior. She was a member of the Philly Belles AAU squad last summer and played for Boo Williams' top team as a freshman in high school. Alston participated in Nike Skills Academy in 2011.

DUO ON WOODEN TOP 20 LIST: Senior point guard **Alex Bentley** and junior guard **Maggie Lucas** are two of 20 players that have been named to the John R. Wooden Award Midseason list. The list is comprised of players who based on their performances in November, December and January, are the frontrunners for selection to the ballot of college basketball's top award. Lucas and Bentley are two of three players from the Big Ten on the list, joining Tayler Hill from Ohio State. Penn State is additionally one of six schools to have multiple candidates on the list.

KEEPING IT BELOW 50: The Lady Lions held back-to-back two opponents, Wisconsin (40) on Jan. 17 and Michigan (49) on Jan. 21 to less than 50 points en route to wins. It is the first time since the 2004-05 slate that PSU has held back-to-back foes to less than 50 points. That year, the Lions held Illinois to 41 tallies on Jan. 13 and Indiana to 44 points on Jan. 16 for a pair of wins.

BIG BIG TEN WIN: The Lady Lions claimed an 84-40 win over Wisconsin Jan. 17 to move to 4-0 in conference play. Penn State's 44-point win is the biggest margin of victory over a Big Ten opponent since topping Michigan State by 48 points (97-49) on Jan. 28, 2001. Additionally, the 44-point win also marked the first time that Penn State defeated a Big Ten opponent by 40 or more points since a 43-point win over Northwestern (91-48; 1/22/06). The margin of victory for the Lions also marked the worst loss for the Badgers since falling to Purdue (93-45) on March 6, 1994.

NIKKI DOUBLES DOWN: Senior center **Nikki Greene** recorded her 12th career double-double and her third double-double of the season with 23 points and 14 rebounds in the win over Wisconsin Jan. 17. Greene's 23 points are a season-high and mark her second 20-point game of the season and fifth of her career.

DT DISHES OUT #300: Redshirt junior guard **Dara Taylor** recorded her 300th career assist with six helpers in the win over Wisconsin Jan. 17. Taylor has 81 helpers as a Lady Lion, but accumulated 242 dimes at Maryland before transferring after her sophomore season.

GREENE MOVES UP BLOCKS LIST: Senior center **Nikki Greene** moved into second place on Penn State's career rejections chart after recording two rejections against Wisconsin Jan. 17. With 204 career blocks, Greene passes Mary Donovan (192; 1977-81) for second spot. Greene is 64 blocks away from Kim Calhoun's record of 268 set from 1993-96.



20-POINT BIG TEN WINS: With a 76-55 win over Michigan State Jan. 6, an 80-58 victory over Nebraska Jan. 13 and an 84-40 win over Wisconsin Jan. 17, the Lady Lions earned three consecutive Big Ten wins of 20 or more points for the first time since the 2004-05 season. In that season, the Lady Lions topped 76-41 win over Illinois (76-41; 1/13/05), Indiana (65-44; 1/16/05) and Purdue (77-54; 1/20/05).

LUCAS PASSES 1,500: Junior guard **Maggie Lucas** surpassed the 1,500-point plateau for her career with 19 markers against Nebraska Jan. 13. Accomplishing the feat in 82 games, she is the third-fastest player in school history to reach the 1,500-point mark behind Kelly Mazzante (68 games) and Susan Robinson (80 games).

MIA JOINS 500-CAROM CLUB: Senior forward **Mia Nickson** became the 28th member of the Lady Lions' 500-rebound club with six caroms at Michigan State Jan. 26. She has accumulated 561 rebounds in her three seasons in the Blue & White since transferring from Boston College after her freshman season.

GREENE & TAYLOR LEAD LIONS: Senior center **Nikki Greene** and junior guard **Dara Taylor** led the way for the Lady Lions in the road win at Michigan State Jan. 6. Greene posted her second double-double of the season with 14 points, including 10 markers in the second half, and 10 rebounds. Taylor posted a career-high 18 points in the win, surpassing her previous mark of 17 vs. Clemson of Feb. 14, 2010 while she was with Maryland. Taylor was 7-for-10 from the field, including hitting three of her four attempts from three-point range.

NOW YOU SEE IT, NOW YOU DON'T: The Lady Lions recorded a season-best 19 steals in the Big Ten opener against Northwestern. The 19 thefts are the most by the Lady Lions since registering 21 thefts against Bucknell Dec. 28, 2010. Junior guard **Dara Taylor** had seven of those steals to establish a personal best mark, surpassing her previous career mark of six thefts against N.C. Central (11/14/09) as a member of the Maryland Terrapins. Taylor also surpassed the 100-steal mark for her career against the Wildcats.

MIA IS DOUBLE TROUBLE: Senior forward **Mia Nickson** posted her third double-double of the season and 13th of her career with season-bests of 14 points and 13 rebounds in the win over Northwestern Jan. 3.

FINDING A WAY TO WIN: In the Big Ten opener against Northwestern Jan. 3, the Lady Lions shot just 29.9% (20-67) for the game, but managed to pull out the 73-69 win. It was the first time that Penn State has shot below 30% and won since shooting 22.4% (15-67) at Minnesota on Jan. 3, 1999.

DOUBLE DIGITS IN NON-CON: With a win over NJIT to close out the non-conference season Dec. 23, the Lady Lions secured double digit non-conference wins for the third-straight season.

AB EQUALS STEALS HIGH: On Dec. 23, **Alex Bentley** registered a career high eight steals against NJIT. The eight thefts ties her career mark set against Nebraska Dec. 30, 2011.

LUCAS PASSES SHEPHERD ON 3S CHART: With five three-pointers against NJIT Dec. 23, **Maggie Lucas** passed Lisa Shepherd (230; 1998-01) for second place all-time in three-pointers made chart. With 264 career three-pointers made, Lucas now sets her sights on Kelly Mazzante, who holds the all-time three-pointers record with 357 career triples.

BENTLEY JOINS ELITE CLUB: With five assists in the Dec. 16 win over South Dakota State, senior guard **Alex Bentley** became just the sixth player in program history to record 1,000 points, 500 assists and 250 steals in their career. Bentley joins Nancy Kuhl, Tina Nicholson, Jess Strom, Helen Darling and Suzie McConnell in the elite club. Additionally, Bentley became just the ninth player in school history to eclipse the 500-assist mark.

NON-CON HOME WINNING STREAK: The Lady Lions have won their last 13 non-conference home games, dating back to the 2010-11 season. The streak is the third-longest non-conference home court winning streak in school history. Penn State last lost a home non-conference game against Drexel on Dec. 21, 2010.

WASHINGTON WINS #100: Lady Lion head coach **Coquese Washington** earned her 100th career coaching win as Penn State topped Virginia Tech, 60-41, in Blacksburg Dec. 12. Washington is just the second coach in program history to accomplish the feat (Rene Portland; 606).

TAYLOR EQUALS PSU CAREER HIGH: Junior guard **Dara Taylor** matched her best scoring performance in a Penn State uniform with 15 points at Virginia Tech Dec. 12. She matched the mark she set against Fairleigh Dickinson Dec. 2. Taylor connected on a career-best three shots from beyond the arc, passing her previous mark of two three-pointers, set twice as a Maryland Terp.

LUCAS WINS NATIONAL PLAYER OF THE WEEK: Junior guard **Maggie Lucas** claimed the Dec. 11 Ann Meyers Drysdale National Player of the Week award from the USBWA. She is the first Lady Lion on record to win the award. Lucas poured in a career-high and Bryce Jordan Center record (men or women) 39 points to go along with a career-best six steals in the Dec. 9 win over Georgetown. Additionally, Lucas tallied 15 points in the loss at #2 UConn on Dec. 6.

COURTSIDE WITH COQUESE

Courtside with Coquese, a show that follows the Penn State women's basketball team during the season and takes viewers on an all-access tour of the team. All episodes of Courtside with Coquese can also be viewed online on ladylions.com or youtube.com/pennstateladylions.

All episodes of Courtside with Coquese are available on BTN2GO and on Comcast on Demand in State College.

Courtside with Coquese Air Dates

Ep. 7	Fri., 2/22	6:15 p.m.	PBS World
	Sun., 2/24	12:30 p.m.	WPSU
	Sun., 2/24	11:00 p.m.	WPSU
Ep. 8	TBA		
Ep. 9	TBA		

ANOTHER POW AWARD FOR MAGS: Junior guard **Maggie Lucas** picked up her second Big Ten Player of the Week award of the season after averaging 27.0 points, 4.5 rebounds, 1.5 assists and 3.5 steals in a pair of games for the Lady Lions last week. Lucas shared the award for the week-ending Dec. 9 with Minnesota's Rachel Banham. Lucas is the first Lady Lion to garner multiple Player of the Week awards in a season since Amanda Brown won two weekly honors in the 2006-07 campaign.

RECORD BREAKER IN THE BJC: Junior guard **Maggie Lucas** was 11-for-21 from the field and 7-for-13 from three-point range en route to a career-high 39 points in the win over Georgetown Dec. 9. Her 39 tallies broke the Bryce Jordan Center record for points in a game (men's or women's), surpassing the previous mark of 38 points, set by Kelly Mazzante twice. Lucas is the first Lady Lion to break the 35-point mark since Kelly Mazzante had 35 against Wisconsin on March 2, 2003. Lucas' three career 30-point games are tied for the sixth-most by a Penn State player. Additionally, Lucas tied the women's BJC record for three-pointers in a game with seven triples, equaling the mark she set against Michigan State (1/7/12) and also held by Adrienne Squire, Kelly Mazzante and Iowa's Kamille Wahlin. Lucas was also stellar on the defensive end against the Hoyas, recording a career-high six steals.

LEADING THE HUSKIES: The Lady Lions led the second-ranked Connecticut Huskies on two occasions for a total of 31 seconds in their Dec. 6 game. To that point, the Huskies had only trailed for a total of 17 seconds in their season opener against College of Charleston. Penn State also forced UConn into a season-high 20 turnovers.





COQUESE WASHINGTON

Head Coach
6th Season

PENN STATE
LADY LION BASKETBALL

Coquese Washington, who helped lead Notre Dame to the 2001 NCAA Championship, was introduced as the fifth head coach of the Penn State women's basketball program on April 23, 2007. Washington is the first female African-American head coach in Penn State history.

Washington returned the Lady Lions to Big Ten prominence in her fifth season as she guided Penn State to the Big Ten regular-season title with a 13-3 record in conference play. Additionally, the Lady Lions advanced to the NCAA Tournament Sweet Sixteen with wins over UTEP and LSU en route to a 26-7 overall record. The Lady Lions posted back-to-back 20-win seasons for the first time since 2002-03 and 2003-04. It was also the first Big Ten crown and Sweet Sixteen berth for the Lady Lions since 2003-04. The Lady Lions were ranked throughout the season and finished ninth in the ESPN/USA Today Coaches' Poll and 11th in the Associated Press Top 25.

For her efforts in rebuilding the Penn State program, Washington was honored as the Big Ten Coach of the Year and the WBCA Region 6 Coach of the Year, making her a finalist for WBCA National Coach of the Year. The

accolades were not just limited to Washington; all five Lady Lion starters earned All-Big Ten recognition, including first team bids for Alex Bentley and Maggie Lucas. Both Bentley and Lucas also garnered honorable mention All-America honors from the WBCA and Associated Press, respectively. Bentley became the 33rd player in school history to reach the 1,000-point plateau and just the 15th junior to reach the milestone. Lucas also joined the 1,000-point club in 2011-12, becoming just the third sophomore in program history to accomplish the feat.

On the recruiting trail, the Lady Lions' 2012 class earned a Top 20 class from Dan Olson's Collegiate Girls Basketball Report. The class includes transfer Dara Taylor, who sat out the 2011-12 season due to NCAA transfer rules, and McDonald's High School All-American Candice Agee from California. The addition of Taylor, who was a 2009 McDonald's All-American, and Agee gives the Lady Lions three McDonald's All-Americans on the roster heading into the 2012-13 campaign, joining 2010 honoree Lucas. Additionally, Agee earned a gold medal with the USA Basketball U18 National Team Trials at the 2012 FIBA Americas Championship in August.

The Lady Lions returned to the national stage in Washington's fourth year with a second-place finish in the Big Ten regular season standings, a runner-up finish in the Big Ten Tournament and a berth in the NCAA Tournament. Penn State tallied its 23rd 20-win season with a 25-10 overall record and an 11-5 mark in conference play. The Lady Lions worked their way back to the "Big Dance" for the first time since 2004-05 and advanced to the second round for the first time in seven years with a win over Dayton in the first round in front of a raucous BJC crowd.

Penn State was a dominating force from the perimeter as the Lady Lions tied the school record with 228 three-pointers and led NCAA Division I from deep with a .415 three-point field goal percentage. Pacing the Lady Lions from downtown was Lucas, who broke the Big Ten three-pointers record with 112 triples to go along with a .426 shooting percentage. For her efforts, Lucas was selected as the Big Ten Freshman of the Year and Big Ten Sixth Player of the Year while breaking the Penn State freshman season scoring record (552 pts.). Additionally with Washington's guidance, Bentley became the 11th different player in school history to take home first team All-Big Ten accolades after finishing second in the conference in assists. After outstanding seasons, both Lucas and Bentley were invited to the USA Basketball World University Games Trials.

Washington's third season saw the Lady Lions return to the postseason for the first time since 2004-05 with a WNIT berth. The Lions earned their most overall wins (17) and conference wins (8) since the 2004-05 campaign en route to a sixth-place finish in the Big Ten. Penn State picked up a pair of wins over ranked opponents in #15/15 Pittsburgh and #20/23 Michigan State.

In Washington's second season, the Lady Lions moved up three positions in the Big Ten standings, finishing in a tie

THE WASHINGTON FILE

COACHING RESUME

2007-pres. - Head Coach, Penn State
2012-pres. - Kay Yow Cancer Fund Board of Directors
2011-pres. - NCAA WBB Issues Committee
2010-pres. - Treasurer, WBCA Executive Committee
2008-pres. - WBCA Board of Directors
2009-12 - USA Basketball Women's Jr. National Committee
2005-07 - Associate Head Coach, Notre Dame
1999-05 - Assistant Coach, Notre Dame

PLAYING EXPERIENCE

2002-03 - WNBA's Indiana Fever
2000-02 - WNBA's Houston Comets
1998-99 - WNBA's New York Liberty
1997-98 - ABL's Portland Power
1989-93 - University of Notre Dame

EDUCATION

Notre Dame '92, B.A. History
Notre Dame Law School '97, Juris Doctorate

AWARDS

- ❖ 2012 Big Ten Coach of the Year
- ❖ 2012 WBCA Region 6 Coach of the Year
- ❖ 2012 WBCA National Coach of the Year Finalist
- ❖ 2011 BCA Female Coach of the Year
- ❖ 2009 Greater Flint Hall of Fame Inductee
- ❖ 2008 WBCA "Rising Star" Award Winner

FAMILY

Husband: Raynell Brown
Children: Quenton (7), Rhaiyna (3)

for seventh place. Under Washington's guidance in 2008-09, Grant became the 10th different player in school history to earn first team All-Big Ten honors. Grant was also a semifinalist for the Naismith Player of the Year award.

In her first season at the helm, Washington and the Lady Lions picked up two nationally-televised wins, downed two nationally-ranked foes and took home the 25th regular-season tournament crown in program history.

Washington came to Happy Valley after eight seasons as an associate head coach and assistant coach under Muffet McGraw at Notre Dame, her alma mater. During Washington's eight years on the bench, Notre Dame amassed a 188-69 record with eight NCAA Tournament appearances, including four Sweet Sixteen runs and a National Championship in 2001.

One of the top recruiters in the country, Washington was instrumental in helping the Irish to secure eight consecutive Top 25 recruiting classes, according to "Blue Star Index," a feat only accomplished by two other programs in the country (Connecticut and Tennessee).

Washington was a four-year starting point guard for Notre Dame under McGraw and was the team captain on Notre Dame's first-ever NCAA Tournament team. She was a two-time All-Midwestern Collegiate Conference (MCC) selection and led Notre Dame to three MCC Tournament titles.

The epitome of a student-athlete, Washington graduated from Notre Dame in 1992, a full year ahead of schedule, with a bachelor's degree in history. She went on to attain "Double Domer" status in 1997 after earning her Juris Doctorate from the Notre Dame Law School.

Washington is currently serving on the 29-member WBCA Board of Directors, where she is the Treasurer of the Executive Committee. Washington is also a member of the Kay Yow Cancer Fund Board of Directors and the NCAA Women's Basketball Issues Committee.

A native of Flint, Mich., Washington and her husband, Raynell Brown, have a son, Quenton (7), and a daughter, Rhaiyna (3). They reside in Port Matilda, Pa.

Washington's Coaching Record vs. Opponents

Arizona	1-0	Michigan	8-3
Army	1-0	Michigan State.....	4-7
Boston College.....	0-1	Middle Tennessee	1-0
Bucknell.....	5-0	Minnesota.....	6-6
Buffalo	1-0	Mississippi.....	1-0
CS-Northridge.....	1-0	Monmouth.....	1-0
Charlotte.....	1-0	Nebraska.....	1-1
Connecticut.....	0-3	Nevada.....	2-0
Coppin State.....	1-0	NJIT.....	2-0
Dayton.....	2-1	North Carolina.....	1-0
Delaware.....	1-1	Northwestern.....	7-1
DePaul.....	0-1	Oakland.....	2-0
Detroit.....	1-0	Ohio State.....	3-6
Drexel.....	2-1	Old Dominion.....	0-1
Duke.....	1-0	Pittsburgh.....	2-1
Fair. Dickinson.....	1-0	Prairie View A&M.....	1-0
Florida State.....	0-1	Purdue.....	3-8
Georgetown.....	2-0	Rider.....	1-0
Georgia Tech.....	0-1	South Carolina.....	4-1
Hartford.....	1-0	South Dakota St.	1-0
Hofstra.....	0-1	Stony Brook.....	1-0
Holy Cross.....	1-0	Syracuse.....	0-1
Howard.....	1-0	Texas A&M.....	1-1
Illinois.....	8-3	UTEP.....	1-0
Indiana.....	5-4	Texas Tech.....	1-1
Iowa.....	6-5	Utah.....	1-0
Iowa State.....	1-0	Virginia Tech.....	2-0
Lafayette.....	1-0	Wagner.....	1-0
LSU.....	1-0	Washington State.....	1-0
Maine.....	1-0	Wisconsin.....	5-6
UMES.....	1-0	UW-Green Bay.....	0-1
Miami.....	0-1	Xavier.....	0-1





#1 Candice Age

Fr. * F/C * 6-6 * Victorville, Calif./Silverado

2012-13 Season Notes:

- Had two points and three rebounds in the win at Ohio State (1/27)
- Chipped in four points in the win at Michigan State (1/6).
- Notched four points and a blocked shot in the Big Ten opener against Northwestern (1/3).
- Tied her career high with eight points to go along with two rebounds and two steals in the win over NJIT (12/23).
- Connected on a pair of layups and finished with four points against South Dakota State (12/16).
- Pulled in six rebounds in 11 minutes off of the bench at Virginia Tech (12/12).
- Was solid with personal bests of eight points and nine rebounds in the win over Fairleigh Dickinson (12/2).
- Recorded two points, two rebounds and a blocked shot at Miami (11/29).
- Tallied two points and three rebounds in the win over Detroit (11/23).
- Accounted for seven points on 3-of-5 shooting, four rebounds and a blocked shot in the win over Lafayette (11/18).
- Snagged three rebounds with one blocked shot in the win at #16/13 Texas A&M (11/14).
- Recorded her first collegiate block against Howard (11/11), just 45 seconds after entering the game.

CAREER HIGHS

Points.....	8 vs. NJIT (12/23/12)
.....	8 vs. Fairleigh Dickinson (12/2/12)
Rebs.	9 vs. Fairleigh Dickinson (12/2/12)
Assists	1 at Miami (11/29/12)
.....	1 vs. Detroit (11/23/12)
Steals.....	2 vs. NJIT (12/23/12)
Blocks	1 (8x)
.....	last vs. Northwestern (1/3/13)
Minutes	20 vs. Fair. Dickinson (12/2/12)
FGM.....	3 (3x) last vs. NJIT (12/23/12)
FGA	8 vs. NJIT (12/23/12)
FG%	1.000 (1-1) at Ohio State (1/27/13)
.....	1.000 (1-1) at Miami (11/29/12)
3FGM.....	n/a
3FGA	n/a
3PT %	n/a
FTM	2 vs. NJIT (12/23/12)
.....	2 vs. Fairleigh Dickinson (12/2/12)
FTA	3 vs. Fairleigh Dickinson (12/2/12)
FT %	1.000 (2-2) vs. NJIT (12/23/12)
Career Double-Doubles	n/a
Career 20-point games	n/a

GAME-BY-GAME

	P	R	B
HOWARD	0	0	1
Texas A&M	0	3	1
LAFAYETTE	7	4	1
Detroit	2	3	0
CS-Northridge	0	0	0
Miami (Fla.)	2	2	1
FAIR. DICKINSON	8	9	1
Connecticut	DNP		
GEORGETOWN	0	1	0
Virginia Tech	0	6	1
SOUTH DAKOTA ST.	4	1	1
NJIT	8	2	0
NORTHWESTERN	4	1	1
Michigan State	4	0	0
NEBRASKA	0	0	0
WISCONSIN	DNP		
Michigan	DNP		
MINNESOTA	0	1	0
Ohio State	2	3	0
Wisconsin	0	2	0
PURDUE	0	1	0
Indiana	0	1	0
MICHIGAN ST.	DNP		
Iowa	1	2	0
ILLINOIS			
MICHIGAN			
Minnesota			
Nebraska			





#2 Dara Taylor

Jr. * G * 5-8 * Wilmington, Del./Caraval Acad. (Maryland)

2012-13 Season Highlights:

- Surpassed the 300-assist mark for her collegiate career with six helpers against Wisconsin (1/17).
- Registered a career-high 18 points via a 7-for-10 shooting night, including make three of her four attempts from downtown, in the win at Michigan State (1/6).
- Knocked down a career-high three shots from beyond the arc en route to 15 points, which ties her career high as a Penn Stater in the win at Virginia Tech (12/12).
- Had her biggest scoring output in a Penn State uniform with 15 points to go along with three rebounds and five assists in her first PSU start against FDU (12/2).

2012-13 Season Notes:

- Recorded 10 points with five rebounds, three assists and a steal at Indiana (2/7).
- Scored 10 points in the first half, including knocking down both of her three-point attempts, to compliment two rebounds, two assists and three steals at Wisconsin (1/31).
- Tallied five points to go along with six rebounds, two assists and a pair of steals in the win at Michigan (1/21).
- Was 3-for-5 from the field, including 2-for-3 from three-point range, en route to eight points, a Penn State career-high seven rebounds, six assists and four steals against Wisconsin (1/17).
- Had seven points to go along with three rebounds, eight assists and a trio of steals in the win over Nebraska (1/13).
- Nabbed a career-high seven steals, which pushed her over the 100-steal mark for her career, to go along with nine points in the Big Ten opener against Northwestern (1/3).
- Recorded six points, two rebounds and a PSU career best eight assists in the win over NJIT (12/23).
- Chipped in seven points, five rebounds, five assists and two steals in the win over Georgetown (12/9).
- Tallied eight points, four rebounds and two assists at #2 Connecticut (12/6).
- Notched six points, six rebounds, three assists and a pair of steals in 33 minutes of action at Miami (11/29).
- Accounted for four points, two assists and three steals in the win over Detroit (11/23).
- Filled the stat sheet with three points, five rebounds, six assists and two steals against Lafayette (11/18).
- Was 4-for-8 from the field en route to eight points with three assists and five steals in the victory at #16/13 Texas A&M (11/14).
- Registered five points, four rebounds and three assists in her first game as a Lady Lion against Howard (11/11).

CAREER HIGHS

Points.....	18 at Michigan State (1/6/13)
Rebs.....	8 vs. East Carolina (3/21/10)
Assists.....	11 at American (12/20/09)
.....	11 at Virginia (1/11/10)
Steals.....	7 vs. Northwestern (1/3/13)
Blocks... 1 (5x) last vs. Minnesota (1/24/13)	
Minutes.....	38 at American (12/20/09)
FGM.....	7 at Michigan State (1/6/13)
.....	7 vs. Clemson (2/14/10)
FGA.....	14 at Connecticut (12/6/12)
.....	14 at N.C. State (1/17/10)
FG%.....	1.000 (3x)
.....	last vs. N.C. State (2-2) (2/6/11)
3FGM.....	3 at Michigan State (1/6/13)
.....	3 at Virginia Tech (12/12/12)
3FGA.....	6 at Virginia Tech (12/12/12)
3PT %.....	1.000 (7x)
.....	last at Iowa (1-1) (2/14/13)
FTM.....	7 at Wake Forest (2/11/10)
FTA.....	10 at Wake Forest (2/11/10)
.....	10 vs. North Carolina (3/4/10)
FT %.....	1.000 (11x)
.....	last at Ohio State (1-1) (1/27/13)
Career Double-Doubles.....	1
Career 20-point games.....	n/a

GAME-BY-GAME

	P	R	A
HOWARD	5	4	3
Texas A&M	8	3	3
LAFAYETTE	3	5	6
Detroit	4	0	2
CS-Northridge	2	3	0
Miami (Fla.)	6	6	3
FAIR. DICKINSON	15	3	5
Connecticut	8	4	2
GEORGETOWN	7	5	5
Virginia Tech	15	3	0
SOUTH DAKOTA ST.	2	4	3
NJIT	6	2	8
NORTHWESTERN	9	1	1
Michigan State	18	3	4
NEBRASKA	7	3	8
WISCONSIN	8	7	6
Michigan	5	6	2
MINNESOTA	4	1	4
Ohio State	5	0	1
Wisconsin	10	2	2
PURDUE	5	1	4
Indiana	10	5	3
MICHIGAN ST.	2	4	3
Iowa	6	7	0
ILLINOIS			
MICHIGAN			
Minnesota			
Nebraska			





#5 Talia East

Jr. * F/C * 6-3 * Philadelphia, Pa./Friends' Central

2012-13 Highlights:

- 19th in school history in career blocks (53).
- Made her first career start and responded with a career-high 11 points to go along with three blocks and a pair of rebounds in the win over Fairleigh Dickinson (12/2).

CAREER HIGHS

Points..	11 vs. Fairleigh Dickinson (12/2/12)
Rebs.	15 at South Carolina (11/20/11)
Assists	2 (4x)
.....last vs.	Georgetown (12/9/12)
Steals.....	2 (6x)
.....last at	Indiana (2/7/13)
Blocks.....	7 at South Carolina (11/20/11)
Minutes.....	29 at South Carolina (11/20/11)
FGM.....	4 (3x)
.....last vs.	Fairleigh Dickinson (12/2/12)
FGA	10 vs. Fairleigh Dickinson (12/2/12)
FG%	1.000 (10x)
.....last at	Indiana (1-1) (2/7/13)
3FGM.....	n/a
3FGA	n/a
3PT %.....	n/a
FTM	5 vs. Purdue (2/4/13)
FTA	7 vs. Purdue (2/4/13)
FT %	1.000 (7x)
.....last at	Iowa (2-2) (2/14/13)
Career Double-Doubles	n/a
Career 20-point games	n/a

2012-13 Season Notes:

- Snagged five rebounds to go with two points and a blocked shot against Michigan State (2/10).
- Registered two points and six rebounds at Indiana (2/7).
- Stellar off of the bench with nine points, including a 2-for-2 effort from the field, six rebounds and a block in 12 minutes versus Purdue (2/4).
- Was a solid spark off of the bench with four points, four rebounds and two blocks in the win at Ohio State (1/27).
- Pulled in six rebounds off of the bench at Michigan (1/21).
- Accounted for two points and four rebounds against Wisconsin (1/17).
- Tallied three points, two rebounds and a blocked shot in the win over Northwestern (1/3).
- Chipped in two points and three rebounds at Miami (11/29).
- Recorded four points and a blocked shot in the victory at Cal State Northridge (11/24).
- Was 2-for-3 from the field en route to five points and three rebounds in the win over Lafayette (11/18).
- Had two rebounds in the win over Howard (11/11).

GAME-BY-GAME

	P	R	B
HOWARD	0	2	0
Texas A&M	0	1	0
LAFAYETTE	5	3	0
Detroit	2	2	1
CS-Northridge	4	1	1
Miami (Fla.)	2	3	0
FAIR. DICKINSON	11	2	3
Connecticut	2	1	1
GEORGETOWN	2	2	2
Virginia Tech	0	2	0
SOUTH DAKOTA ST.	DNP		
NJIT	3	6	0
NORTHWESTERN	3	2	1
Michigan State	0	3	1
NEBRASKA	0	0	1
WISCONSIN	2	4	0
Michigan	0	6	1
MINNESOTA	0	1	0
Ohio State	4	4	2
Wisconsin	1	4	1
PURDUE	9	6	1
Indiana	2	6	0
MICHIGAN ST.	2	5	1
Iowa	2	1	1
ILLINOIS			
MICHIGAN			
Minnesota			
Nebraska			





#20 Alex Bentley

Sr. * G * 5-7 * Indianapolis, Ind./Ben Davis

2012-13 Highlights:

- ♦ Is the fourth player in Big Ten history and second player in school history (Suzie McConnell) with 1,500 points, 500 assists and 300 steals.
- ♦ On 2013 Wade Trophy Watch List, Wooden Award Top 20 and Naismith Early Season Watch List.
- ♦ 2013 Big Ten Preseason Co-Player of the Year (coaches); first team preseason All-Big Ten (coaches & media).
- ♦ Big Ten Co-Player of the Week (2/12).
- ♦ Fourth in school history in steals (304).
- ♦ Eighth in PSU history in assists (539).
- ♦ Tied for ninth in program history in scoring (1,663).
- ♦ Ninth player in school history and 24th in Big Ten history with 500 assists.
- ♦ 11th player in school history with 1,600 points.
- ♦ Fourth player in school history and 15th player in Big Ten history with 300 steals.
- ♦ Team captain

CAREER HIGHS

Points	28 at Boston College (12/2/10)
Rebs.	9 vs. South Dakota State (12/16/12)
Assists	15 vs. North Carolina (11/30/11)
Steals	8 vs. NJIT (12/23/12)
	8 vs. Nebraska (12/30/11)
Blocks	2 (3x) last vs. Drexel (12/21/10)
Minutes	46 at Dayton (11/12/10)
FGM	12 vs. Dayton (3/19/11)
	12 vs. Purdue (1/28/10)
FGA	28 vs. Dayton (3/19/11)
FG%	.833 (5-6) at Illinois (12/31/09)
3FGM	4 at Purdue (2/14/10)
3FGA	8 vs. Nebraska (1/13/13)
3PT %	1.000 (6x)
	last vs. Washington State (2-2) (11/11/11)
FTM	10 at Northwestern (1/6/11)
FTA	12 at Northwestern (1/6/11)
FT %	1.000 (32x)
	last at Indiana (2-2) (2/7/13)
Career Double-Doubles	1
Career 20-point games	23

GAME-BY-GAME

	P	R	A
HOWARD	14	6	4
Texas A&M	21	2	4
LAFAYETTE	8	5	2
Detroit	4	3	6
CS-Northridge	19	3	8
Miami (Fla.)	14	2	2
FAIR. DICKINSON	6	5	8
Connecticut	7	5	1
GEORGETOWN	23	5	4
Virginia Tech	10	3	4
SOUTH DAKOTA ST.	13	9	5
NJIT	10	5	6
NORTHWESTERN	9	6	3
Michigan State	13	3	0
NEBRASKA	19	5	1
WISCONSIN	14	1	5
Michigan	16	2	3
MINNESOTA	12	2	3
Ohio State	16	3	2
Wisconsin	9	1	4
PURDUE	13	1	1
Indiana	20	4	1
MICHIGAN ST.	24	1	3
Iowa	14	2	4
ILLINOIS			
MICHIGAN			
Minnesota			
Nebraska			

2012-13 Season Notes:

- ♦ Registered 14 points to go along with four assists and four steals at Iowa (2/14).
- ♦ Had a season-high 24 points via a 9-for-16 shooting performance with three assists and four steals in the win over Michigan State (2/10).
- ♦ Notched 20 points with four rebounds and three steals playing in her home state for the final time at Indiana (2/7).
- ♦ Recorded 13 points, one assist and one steal against Purdue (2/4).
- ♦ Tallied 16 points, three rebounds, two assists and two steals in the win at Ohio State (1/27).
- ♦ Chipped in 12 points, two rebounds and three assists against Minnesota (1/24).
- ♦ Accounted for 16 points, two rebounds, three assists and five steals in the win at Michigan (1/21).
- ♦ Solid on both sides of the ball with 14 points, five assists and game-high six steals in the win over Wisconsin (1/17).
- ♦ Contributed a game-high 19 points to go along with five rebounds and five steals against Nebraska (1/13).
- ♦ Controlled the pace for the Lady Lions with 13 points, three rebounds and a steal at Michigan State (1/6).
- ♦ Tied her career high with eight steals in the victory over NJIT (12/23).
- ♦ Recorded 13 points to go along with a career-high nine rebounds, five assists and three steals in the win over South Dakota State (12/16).
- ♦ Notched 10 points, including eight in the second half, to go along with four assists and five steals at Virginia Tech (12/12).
- ♦ Registered 23 points via an 8-for-14 shooting performance with five rebounds, four assists and two steals against Georgetown (12/9).
- ♦ Had 14 points, two rebounds, two assists and four steals at Miami (11/29).
- ♦ Collected 19 points to go along with three rebounds, eight assists and three steals in the Cal State Northridge game (11/24).
- ♦ Scored 14 of her game-high 21 points in the second half after battling foul trouble in the opening frame at #16/13 Texas A&M (11/14). Also tallied four assists and four steals against the Aggies.
- ♦ Accounted for 14 points, six rebounds and seven steals in the season opening win over Howard (11/11).

Six-Time Big Ten Champions • Two-Time Big Ten Tournament Champions • 2000 NCAA Final Four • 23 NCAA Tournament Appearances





#23 Ariel Edwards

Jr. * G/F * 6-3 * Elmont, N.Y./Christ the King

2012-13 Season Highlights:

- Was 11-for-16 from the field en route to a career-high 24 points, including 19 tallies in the first half, against Detroit (11/23).

2012-13 Season Notes:

- Was a spark off of the bench with 15 points via a 5-for-7 effort from the field and free throw line in just 18 minutes of action at Iowa (2/14).
- Tallied six first-half points and four second-half rebounds in the win over #11/13 Purdue (2/4).
- Recorded seven points with two assists at Wisconsin (1/31).
- Scored all nine of her points in the second half to go along with four rebounds in the win at Ohio State (1/27).
- Had 10 points on 5-of-9 shooting with three rebounds and an assist in the victory over Wisconsin (1/17).
- Was a spark off of the bench with 15 points on 6-of-8 shooting, six rebounds and a pair of blocks against Nebraska (1/13).
- Connected on both of her three-point attempts en route to six points, three rebounds, two assists and a block at Michigan State (1/6).
- Registered six points and four rebounds off of the bench versus Northwestern (1/3).
- Accounted for 10 points, four rebounds and a blocked shot against NJIT (12/23).
- Provided 11 points, two rebounds and an assist off of the bench in the win over Georgetown (12/9).
- Recorded 10 points on 5-of-7 shooting with four rebounds and a steal off the bench at #2 Connecticut (12/6).
- Scored all 18 of her points in the second half via a 7-for-10 shooting night against Fairleigh Dickinson (12/2).
- Tallied nine points with six rebounds and a blocked shot against Lafayette (11/18).
- Chipped in five points, five rebounds and tied her career high with two blocks in the win over Howard (11/11).

CAREER HIGHS

Points	24 vs. Detroit (11/23/12)
Rebs	11 vs. Iowa (1/22/12)
Assists	4 at Wisconsin (1/2/12)
Steals	3 at Texas Tech (12/3/11)
Blocks	2 (3x) last vs. Nebraska (1/13/13)
Minutes	38 at Delaware (11/17/11)
FGM	11 vs. Detroit (11/23/12)
FGA	16 vs. Detroit (11/23/12)
FG%	1.000 (3x) last DePaul (1-1) (3/21/11)
3FGM	2 (3x) last at Michigan State (1/6/13)
3FGA	4 vs. Army (12/8/10)
3PT %	1.000 (9x) last vs. Nebraska (1-1) (1/13/13)
FTM	9 vs. Iowa (1/22/12)
FTA	10 vs. Iowa (1/22/12)
FT %	1.000 (17x) last vs. Michigan State (2-2) (2/10/13)
Career Double-Doubles	1
Career 20-point games	1

GAME-BY-GAME

	P	R	A
HOWARD	5	5	1
Texas A&M	0	4	0
LAFAYETTE	9	6	1
Detroit	24	2	1
CS-Northridge	4	2	2
Miami (Fla.)	3	4	0
FAIR. DICKINSON	18	7	0
Connecticut	10	4	0
GEORGETOWN	11	2	1
Virginia Tech	4	4	0
SOUTH DAKOTA ST.	4	6	1
NJIT	10	4	0
NORTHWESTERN	6	4	0
Michigan State	6	3	2
NEBRASKA	15	6	1
WISCONSIN	10	3	1
Michigan	0	1	0
MINNESOTA	6	1	0
Ohio State	9	4	0
Wisconsin	7	1	2
PURDUE	6	4	0
Indiana	5	2	0
MICHIGAN ST.	2	3	0
Iowa	15	2	1
ILLINOIS			
MICHIGAN			
Minnesota			
Nebraska			





#24 Mia Nickson

Sr. * F * 6-2 * Ashburn, Va./Notre Dame Academy (B.C.)

2012-13 Highlights:

- Team captain for the third consecutive season.
- Became the 28th member of Penn State's 500-rebound club with six caroms at Michigan State (1/6).
- 25th on Penn State's career rebounding chart (561).

2012-13 Season Notes:

- Notched a solid performance with 11 points and eight rebounds at Iowa (2/14).
- Had four steals to compliment nine points and five rebounds against Michigan State (2/10).
- Turned in a double-double with 13 points and 11 rebounds in the win at Indiana (2/7).
- Dropped in 11 points to go along with four rebounds and an assist in the win over #13/11 Purdue (2/4).
- Contributed 11 points with six rebounds at Wisconsin (1/31).
- Just missed out on a double-double with eight points and nine rebounds in the win over Wisconsin (1/17).
- Corralled a game-high 11 rebounds to go with seven points and a block in the win over Nebraska (1/13).
- Registered a double-double with 14 points, including going 8-for-10 from the free throw line, and 13 rebounds in the win over Northwestern (1/3).
- Accounted for nine points, five rebounds and a steal against South Dakota State (12/16).
- Posted her second double-double of the season with 10 points and a game-high 10 rebounds at Virginia Tech (12/12).
- Notched six points, three rebounds and a pair of assists in the win over Big East foe Georgetown (12/9).
- Found continued success against Connecticut with eight points, eight rebounds, two assists and three steals in Storrs (12/6).
- Tallied eight points, four rebounds and a block at Miami (11/29).
- Chipped in eight points and three rebounds in the win at Cal State Northridge (11/24).
- Had a game-high points 12 to go along with six rebounds, two assists a block and a steal against Lafayette (11/18).
- Accounted for six points, 11 rebounds and two blocks in the win at #16/13 Texas A&M (11/14).
- Recorded a double-double in the season-opener against Howard (11/11) with 14 points, including a 6-for-10 effort from the field, and 10 rebounds.

CAREER HIGHS

Points	26 vs. Texas Tech (12/5/10)
Rebs	17 vs. Indiana (1/23/11)
Assists	4 vs. Maine (12/12/10)
Steals	6 vs. Indiana (1/23/11)
	6 vs. Bucknell (12/28/10)
Blocks	3 vs. Purdue (3/3/12)
Minutes	41 at Dayton (11/12/10)
FGM	9 vs. Indiana (1/23/11)
FGA	16 vs. Indiana (1/23/11)
FG%	1.000 (4X)
	last vs. Minnesota (5-5) (1/13/11)
3FGM	n/a
3FGA	n/a
3PT %	n/a
FTM	10 (3x) last at Minnesota (2/5/12)
FTA	12 at Minnesota (2/5/12)
FT %	1.000 (24X)
	last at Michigan (1-1) (1/21/13)
Career Double-Doubles	14
Career 20-point games	5

GAME-BY-GAME

	P	R	A
HOWARD	14	10	0
Texas A&M	6	11	2
LAFAYETTE	12	6	2
Detroit	6	4	2
CS-Northridge	8	3	0
Miami (Fla.)	8	4	1
FAIR. DICKINSON	DNP		
Connecticut	8	8	2
GEORGETOWN	6	3	2
Virginia Tech	10	10	2
SOUTH DAKOTA ST.	9	5	0
NJIT	4	1	2
NORTHWESTERN	14	13	0
Michigan State	6	6	3
NEBRASKA	7	11	0
WISCONSIN	8	9	1
Michigan	7	4	0
MINNESOTA	3	3	1
Ohio State	2	4	0
Wisconsin	11	6	0
PURDUE	11	4	1
Indiana	13	11	1
MICHIGAN ST.	9	5	0
Iowa	11	8	1
ILLINOIS			
MICHIGAN			
Minnesota			
Nebraska			





#25 Gizelle Studevent

Sr. * G * 5-11 * La Jolla, Calif./The Bishop's School

2012-13 Season Notes:

- Continued to provide a solid spark off of the bench with four points on 2-of-3 shooting at Ohio State (1/27).
- Hit a pair of back-to-back baskets and finished with four points against Minnesota (1/24).
- Knocked down a jumper to start a 12-0 run to seal the win at Michigan (1/21).
- Contributed five points, three rebounds and one steal off of the bench against Wisconsin (1/17).
- Registered four points and a blocked shot in 10 minutes of action against Nebraska (1/13).
- Went 3-for-5 from the field en route to six points and two rebounds against NJIT (12/23).
- Made both of her shots from the field en route to four points with one assist and one steal in eight minutes of action at Miami (11/29).
- Tallied four points against Cal State Northridge (11/24).
- Recorded two points and three assists in the win over Detroit (11/23).
- Was 3-for-5 from the field on the way to seven points in the win over Lafayette (11/18).
- Pulled in a rebound and blocked a shot against Howard (11/11).

CAREER HIGHS

Points.....	10 vs. Indiana (2/2/12)
.....	10 at Oakland (11/18/10)
Rebs. ...	3 (11x) last vs. Wisconsin (1/17/13)
Assists.....	4 vs. Wagner (12/18/11)
Steals.....	2 vs. Virginia Tech (12/6/11)
.....	2 vs. Rider (11/14/10)
Blocks....	1 (4x) last vs. Nebraska (1/13/13)
Minutes.....	25 vs. Minnesota (2/26/12)
FGM.....	5 vs. Indiana (2/2/12)
FGA.....	9 vs. Detroit (11/23/12)
FG%.....	1.000 (4x)
.....	last at Miami (2-2) (11/29/12)
3FGM....	1 (4x) last vs. Minnesota (1/13/11)
3FGA.....	3 vs. Monmouth (12/9/09)
3PT%.....	1.000 (4x)
.....	last vs. Minnesota (1-1) (1/13/11)
FTM.....	3 vs. Maine (12/12/10)
.....	3 at Oakland (11/18/10)
FTA.....	4 vs. Maine (12/12/10)
.....	4 at Oakland (11/18/10)
FT%.....	1.000 (7x)
.....	last vs. Georgetown (2-2) (12/9/12)
Career Double-Doubles	n/a
Career 20-point games	n/a

GAME-BY-GAME

	P	R	A
HOWARD	0	1	0
Texas A&M	0	0	0
LAFAYETTE	7	1	0
Detroit	2	0	3
CS-Northridge	4	0	0
Miami (Fla.)	4	1	1
FAIR. DICKINSON	2	0	2
Connecticut	0	0	0
GEORGETOWN	2	0	1
Virginia Tech	2	1	0
SOUTH DAKOTA ST.	0	2	0
NJIT	6	2	1
NORTHWESTERN	0	0	0
Michigan State	0	1	0
NEBRASKA	4	0	0
WISCONSIN	5	3	0
Michigan	2	1	0
MINNESOTA	4	0	0
Ohio State	4	0	0
Wisconsin	2	1	1
PURDUE	0	0	0
Indiana	0	1	2
MICHIGAN ST.	0	0	0
Iowa	0	0	0
ILLINOIS			
MICHIGAN			
Minnesota			
Nebraska			





#33 Maggie Lucas

Jr. * G * 5-10 * Narberth, Pa./Germantown Academy

GAME-BY-GAME

	P	R	A
HOWARD	25	2	3
Texas A&M	18	4	1
LAFAYETTE	12	9	2
Detroit	28	4	3
CS-Northridge	23	3	3
Miami (Fla.)	20	5	3
FAIR. DICKINSON	24	6	4
Connecticut	15	4	1
GEORGETOWN	39	5	2
Virginia Tech	17	4	2
SOUTH DAKOTA ST.	9	5	2
NJIT	21	8	3
NORTHWESTERN	24	2	4
Michigan State	12	1	3
NEBRASKA	19	2	2
WISCONSIN	11	4	1
Michigan	19	4	0
MINNESOTA	26	6	4
Ohio State	18	4	2
Wisconsin	18	3	1
PURDUE	17	6	1
Indiana	20	2	0
MICHIGAN ST.	19	5	2
Iowa	21	4	1
ILLINOIS			
MICHIGAN			
Minnesota			
Nebraska			

2012-13 Highlights:

- ♦ Dec. 11 Ann Myers Drysdale National Player of the Week award winner, presented by the USBWA.
- ♦ Two-time Big Ten Player of the Week (Nov. 26, Dec. 10).
- ♦ On 2013 Wade Trophy Watch List, Wooden Award Top 20 and Naismith Early Season Watch List.
- ♦ Active Division I leader in career three-point field goal percentage (.436).
- ♦ Second in Penn State history in three-point field goals made (264).
- ♦ Tied for fourth in Big Ten history in three-point field goals made (264).
- ♦ Eighth in program history in scoring (1,669).
- ♦ Third-fastest player in school history to reach 1,500 points (Kelly Mazzante and Susan Robinson).
- ♦ Became the third player in school history with 200 career three-pointers with a pair of triples against Lafayette (11/18).
- ♦ 2013 first team preseason All-Big Ten (coaches & media).
- ♦ Selected as the Radisson Chatsworth Thanksgiving Tournament MVP after averaging 25.5 points, 3.0 rebounds, 3.0 assists and 2.5 steals in two games.
- ♦ Broke the Bryce Jordan Center scoring record (men or women) with 39 points, including a BJC record-tying seven three-pointers, in the win over Georgetown (12/9).

CAREER HIGHS

Points	39 vs. Georgetown (12/9/12)
Rebs.	10 vs. Ohio State (2/20/12)
Assists	8 vs. Minnesota (2/26/12)
Steals	6 vs. Georgetown (12/9/12)
Blocks	4 vs. South Dakota St. (12/16/12)
Minutes	40 (3x)
 last vs. Connecticut (3/25/12)
FGM	11 vs. Georgetown (12/9/12)
FGA	22 vs. Nebraska (12/30/11)
FG%	.778 (7-9) at Virginia Tech (12/12/12)
3FGM	7 (3x)
last vs. Georgetown (12/9/12)
3FGA	13 (3x)
last vs. Georgetown (12/9/12)
3PT %	1.000 (3-3) vs. Michigan St. (2/10/13)
 1.000 (4-4) at Bucknell (12/21/11)
FTM	11 at LSU (3/20/12)
 11 vs. Washington State (11/11/11)
FTA	13 vs. Washington State (11/11/11)
FT %	1.000 (47x)
last at Iowa (4-4) (2/14/13)
Career Double-Doubles	1
Career 20-point games	42
Career 30-point games	3

2012-13 Season Notes:

- ♦ Notched 21 points, including a 3-for-6 effort from downtown, to go along with four rebounds and a steal at Iowa (2/14).
- ♦ Was a perfect 3-for-3 from three-point range en route to 19 points, five rebounds, two assists and a steal in the win over Michigan State (2/10).
- ♦ Battled through foul trouble to score 20 points to go with two rebounds and a pair of steals at Indiana (2/7).
- ♦ Became the 10th player in school history to reach 1,600 points with 17 tallies to go with six rebounds and three steals against #13/11 Purdue (2/4).
- ♦ Connected on four of her six three-point attempts en route to 18 points to go with three rebounds and two steals at Wisconsin (1/31).
- ♦ Scored 14 of her team-best 18 points in the second half at Ohio State (1/27). Also had four rebounds and two assists against the Buckeyes.
- ♦ Filled the stat sheet with 26 points, six rebounds, four assists, three steals and one blocked shot in the win over Minnesota (1/24).
- ♦ Registered 19 points to go along with four rebounds and a steal at Michigan (1/21).
- ♦ Eclipsed the 1,500-point plateau for her career in her 82nd career game with 19 tallies with two rebounds, two assists and three steals in the win over Nebraska (1/13).
- ♦ Knocked down five of her seven shots from beyond the arc en route to 24 points to compliment four assists, five steals and two blocks in the Big Ten opener against Northwestern (1/3).
- ♦ Collected 21 points via a 7-for-11 shooting effort, including a 5-for-8 mark from three-point range, on the way to 21 points with eight rebounds and three assists in the win over NJIT (12/23).
- ♦ Had the best shooting performance of her career, going 7-for-9 en route to 17 points with four rebounds and two assists at Virginia Tech (12/12).
- ♦ Recorded a BJC record 39 points via a 7-for-13 shooting night from three-point range and a career-best six steals in the win over Georgetown (12/9).
- ♦ Drained six of her nine three-point attempts and finished with a game-best 24 points with six rebounds, four assists and three steals in the win over FDU (12/2).
- ♦ Connected on four three-pointers en route to 20 points, five rebounds and three assists on her 21st birthday at Miami (11/29).
- ♦ Notched 23 points, three rebounds, three assists and pair of steals in the win at Cal State Northridge (11/24).
- ♦ Scored 23 of her game-high 28 points in the second half and added four rebounds, three assists and three steals in the win over Detroit (11/23).
- ♦ Tallied 18 points to go along with four rebounds and a steal at #16/13 Texas A&M (11/14).
- ♦ Posted her 32nd career 20-point game with a team-best 25 points on 9-of-17 shooting in the season-opening win over Howard (11/11). Also had three assists and three steals in the win.





#40 Marisa Wolfe

Sr. * F * 6-2 * Ford City, Pa./Ford City

2012-13 Highlights:

- ♦ Team captain for the second-straight season.
- ♦ Currently sidelined with concussion-like symptoms.

CAREER HIGHS

Points.....	13 vs. Michigan (2/18/10)
Rebs.	7 vs. Wagner (12/18/11)
.....	7 vs. Green Bay (11/26/10)
Assists	1 (19x)
.....	last at Michigan (1/26/12)
Steals.....	3 vs. North Carolina (11/30/11)
.....	3 at Northwestern (1/3/10)
Blocks	2 (5x)
.....	last vs. UMES (12/11/11)
Minutes	30 vs. Green Bay (11/26/10)
FGM.....	5 vs. Michigan (2/18/10)
.....	5 at Northwestern (1/3/10)
FGA	8 vs. North Carolina (11/30/11)
FG%	1.000 (10x)
.....	last vs. UTEP (1-1) (3/18/12)
3FGM.....	2 vs. Illinois (1/24/10)
3FGA	3 vs. Illinois (1/24/10)
3PT%....	1.000 (1-1) vs. Ohio State (3/6/11)
FTM	4 vs. South Carolina (11/21/10)
FTA	4 (3x)
.....	last vs. Green Bay (11/26/10)
FT%	1.000 (18x)
.....	last vs. UTEP (1-1) (3/18/12)
Career Double-Doubles	n/a
Career 20-point games	n/a

GAME-BY-GAME

	P	R	A
HOWARD	DNP		
Texas A&M	DNP		
LAFAYETTE	DNP		
Detroit	DNP		
CS-Northridge	DNP		
Miami (Fla.)	DNP		
FAIR. DICKINSON	DNP		
Connecticut	DNP		
GEORGETOWN	DNP		
Virginia Tech	DNP		
SOUTH DAKOTA ST.	DNP		
NJIT	DNP		
NORTHWESTERN	DNP		
Michigan State	DNP		
NEBRASKA	DNP		
WISCONSIN	DNP		
Michigan	DNP		
MINNESOTA	DNP		
Ohio State	DNP		
Wisconsin	DNP		
PURDUE	DNP		
Indiana	DNP		
MICHIGAN ST.	DNP		
Iowa	DNP		
ILLINOIS			
MICHIGAN			
Minnesota			
Nebraska			





#44 Tori Waldner

So. * F * 6-5 * Milton, Ga./Milton

2012-13 Highlights:

- Recorded a career-high five blocked shots to go along with four rebounds in the win over Minnesota (1/24).
- Established a career-high with seven points to go along with five rebounds, two blocks and a steal in the win over Fairleigh Dickinson (12/2).

2012-13 Season Notes:

- Nabbed a career-high three steals with one blocked shot in the win over Michigan State (2/10).
- Solid off of the bench with two points, six rebounds and two steals at Indiana (2/7).
- Chipped in two points, three rebounds and a block against Purdue (2/4).
- Registered two points, four rebounds and a pair of blocks at Michigan (1/21).
- Notched two points, four rebounds, one block and one steal in the win over Wisconsin (1/17).
- Recorded three points, five rebounds and two blocks at Michigan State (1/6).
- Accounted for two points, five rebounds, two assists and two steals in the win over NJIT (12/23).
- Tied her career high with three blocks against South Dakota State (12/16).
- Had two points and four rebounds in the win over Georgetown (12/9).
- Pulled down six rebounds and had two points against Detroit (11/23).
- Tallied six points with four rebounds and two assists in the win over Lafayette (11/18).
- Chipped in two points and three rebounds in the win over #16/13 Texas A&M (11/14).
- Notched six points, all of which came from the free throw line, and six rebounds in just 12 minutes in the season-opening win over Howard (11/11).

CAREER HIGHS

Points	7 vs. Fairleigh Dickinson (12/2/12)
Rebs	10 vs. Wagner (12/18/11)
Assists	4 vs. Indiana (2/2/12)
Steals	3 vs. Michigan State (2/10/13)
Blocks	5 vs. Minnesota (1/24/13)
Minutes	21 vs. UMES (12/11/11)
FGM	3 (5x)
	last vs. Fairleigh Dickinson (12/2/12)
FGA	10 vs. Lafayette (11/18/12)
FG%	1.000 (7x)
	last vs. Purdue (1-1) (2/4/13)
3FGM	n/a
3FGA	1 vs. Wisconsin (1/17/13)
	1 at LSU (3/20/12)
3PT %	n/a
FTM	6 vs. Howard (11/11/12)
FTA	6 vs. Howard (11/11/12)
FT %	1.000 (3x)
	last vs. Howard (6-6) (11/11/12)
Career Double-Doubles	n/a
Career 20-point games	n/a

GAME-BY-GAME

	P	R	B
HOWARD	6	6	1
Texas A&M	2	3	0
LAFAYETTE	6	4	0
Detroit	2	6	1
CS-Northridge	DNP		
Miami (Fla.)	0	0	0
FAIR. DICKINSON	7	5	2
Connecticut	DNP		
GEORGETOWN	2	4	0
Virginia Tech	0	4	0
SOUTH DAKOTA ST.	2	1	3
NJIT	2	5	1
NORTHWESTERN	0	0	2
Michigan State	3	5	2
NEBRASKA	0	1	0
WISCONSIN	2	4	1
Michigan	2	4	2
MINNESOTA	0	4	5
Ohio State	0	2	0
Wisconsin	2	0	0
PURDUE	2	3	1
Indiana	2	6	2
MICHIGAN ST.	0	1	1
Iowa	2	1	0
ILLINOIS			
MICHIGAN			
Minnesota			
Nebraska			





#54 Nikki Greene

Sr. * F/C * 6-4 * Diboll, Texas/Diboll

2012-13 Season Highlights:

- ONLY player in Penn State history with 1,000 points, 900 rebounds and 200 blocks.
- Jan. 22 Big Ten Player of the Week.
- Second in school history in blocked shots (204).
- Fifth in Penn State history in rebounding (929).
- Became the 35th player in school history with 1,000 points with a nine-point performance against Minnesota (1/24).
- 33rd on Penn State's career scoring list (1,045).
- Second player in school history and 11th player in Big Ten history with 200 blocks.
- Second player in school history with 1,000 points, 900 rebounds and 100 blocks (Andrea Garner).
- Surpassed the 900-rebound plateau, the sixth player at PSU to accomplish the feat, with nine caroms against Purdue (2/4).
- Is just the third player in school history with multiple 20-rebound games in their career (Mary Donovan & Mag Strittmatter).

CAREER HIGHS

Points	25 vs. Ohio State (2/20/12)
Rebs.	20 at CS-Northridge (11/24/12)
	20 vs. Indiana (1/23/11)
Assists	3 vs. Detroit (11/23/12)
	3 vs. Michigan (1/12/12)
Steals	4 (3x)
	last vs. Nebraska (12/30/11)
Blocks	7 vs. Purdue (1/28/10)
Minutes	37 at Boston College (12/2/10)
FGM	9 (3x)
	last vs. Wisconsin (1/17/13)
FGA	17 vs. Ohio State (2/20/12)
	17 at Dayton (11/12/10)
FG%	1.000 (4x)
	last vs. Northwestern (2-2) (1/3/13)
3FGM	n/a
3FGA	n/a
3PT%	n/a
FTM	13 at CS-Northridge (11/24/12)
FTA	14 at CS-Northridge (11/24/12)
	14 vs. Ohio State (2/20/12)
FT%	1.000 (17x)
	last at Indiana (4-4) (2/7/13)
Career Double-Doubles	13
Career 20-point games	5

GAME-BY-GAME

	P	R	B
HOWARD	3	4	0
Texas A&M	8	7	0
LAFAYETTE	6	6	3
Detroit	6	7	2
CS-Northridge	21	20	2
Miami (Fla.)	6	7	0
FAIR. DICKINSON	10	6	2
Connecticut	2	7	0
GEORGETOWN	5	13	2
Virginia Tech	2	4	1
SOUTH DAKOTA ST.	17	6	0
NJIT	12	6	1
NORTHWESTERN	4	4	0
Michigan State	14	10	1
NEBRASKA	9	10	1
WISCONSIN	23	14	2
Michigan	8	11	3
MINNESOTA	9	13	1
Ohio State	11	13	0
Wisconsin	1	6	0
PURDUE	6	9	2
Indiana	4	10	1
MICHIGAN ST.	13	6	3
Iowa	6	7	2
ILLINOIS			
MICHIGAN			
Minnesota			
Nebraska			

2012-13 Season Notes:

- Chipped in six points, seven rebounds and two blocks in the win at Iowa (2/14).
- Pulled in 10 rebounds to go along with four points, all from the free throw line, and a block at Indiana (2/7).
- Notched her fourth double-double of the season with 11 points and 13 rebounds in the win at Ohio State (1/27).
- Tallied her fourth-straight double digit rebounding performance with 11 boards to go along with eight points and three blocks at Michigan (1/21).
- Posted her third double-double of the year with a season-best 23 points to go along with 14 points and two blocks versus Wisconsin (1/17).
- Just missed out on a double-double with nine points and 10 rebounds against Nebraska (1/13).
- Earned a double-double with 14 points, including 10 tallies in the second half, and 10 rebounds at Michigan State (1/6).
- Registered 12 points, six rebounds, two steals and one block in the win over NJIT (12/23).
- Accumulated a game-best 17 points on 7-of-11 shooting with six rebounds and a steal against South Dakota State (12/16).
- Snagged 13 rebounds in the win over Georgetown (12/9).
- Accounted for 10 points, six rebounds, two blocks and a steal in the win over Fairleigh Dickinson (12/2).
- Posted a 20-20 for her 10th career double-double and first of the season with 21 points and 20 boards in the win at Cal State Northridge (11/24).
- Was 13-for-14 from the free throw line, including 11-for-12 in the final five minutes, against the Matadors.
- Recorded six points, six rebounds and three blocks in just 10 minutes of action against Lafayette (11/18).
- Playing in front of several friends and family members, scored all eight of her points and pulled in six of her seven rebounds in the second half at #16/13 Texas A&M (11/14).
- Had three points and four rebounds in the win over Howard (11/11).



No. 8/8 Penn State 95, California (Pa.) 39 Exhibition Game * Nov. 3, 2012 * University Park, Pa.

California (Pa.) 39

#	Player	Total		3-Ptr		Rebounds			PF	TP	A	TO	Blk	Stl	Min
		FG-FGA	FG-FGA	FT-FTA	FT-FTA	Off	Def	Tot							
02	MAHADY, Emma	* 4-24	2-9	0-0	5	3	8	3	10	0	7	0	1	33	
03	MICHAEL, Stephanie	* 3-15	3-11	2-2	2	2	4	4	11	0	6	0	2	25	
12	SEBOHM, Kate	* 1-5	0-1	0-0	1	1	2	3	2	2	3	1	2	32	
22	KUKOLJ, Irina	* 1-3	0-1	0-0	0	1	1	2	1	4	1	1	1	16	
25	ANTONENKO, Elena	* 0-2	0-1	0-0	1	0	1	3	0	0	2	0	1	12	
05	McKNIGHT, Chelsea	3-9	1-4	2-2	4	2	6	1	9	1	1	0	1	26	
10	GADSON, Ryah	0-6	0-0	0-0	0	0	0	2	0	0	2	0	1	15	
11	HILL, Jasmine	0-0	0-0	0-0	0	0	0	0	0	0	0	0	0	2	
34	RICHARDSON, Ayonna	0-2	0-0	0-1	1	0	1	4	0	1	0	0	0	12	
45	HINES, Ashley	1-6	0-0	3-4	5	2	7	2	5	2	1	0	3	27	
	Team				4	5	9								
	Totals	13-72	6-27	7-9	23	16	39	23	39	6	27	2	12	200	

FG % 1st Half: 7-35 20.0% 2nd half: 6-37 16.2% Game: 13-72 18.1% Deadball Rebounds 0
 3FG % 1st Half: 4-12 33.3% 2nd half: 2-15 13.3% Game: 6-27 22.2%
 FT % 1st Half: 5-7 71.4% 2nd half: 2-2 100.0% Game: 7-9 77.8%

Penn State 95

#	Player	Total		3-Ptr		Rebounds			PF	TP	A	TO	Blk	Stl	Min
		FG-FGA	FG-FGA	FT-FTA	FT-FTA	Off	Def	Tot							
20	Bentley, Alex	* 5-10	1-1	5-6	2	2	4	1	16	4	2	0	3	26	
23	Edwards, Ariel	* 4-6	0-0	4-6	1	6	7	1	12	2	1	0	4	24	
24	Nickson, Mia	* 4-7	0-0	1-3	1	6	7	0	9	3	3	0	0	20	
33	Lucas, Maggie	* 7-11	2-3	3-3	1	4	5	1	19	4	4	0	4	31	
54	Greene, Nikki	* 7-10	0-0	4-6	3	8	11	3	18	0	4	2	1	21	
02	Taylor, Dara	3-4	0-0	1-1	3	4	2	7	5	4	0	3	3	30	
05	East, Talia	1-3	0-0	0-3	3	1	4	1	2	1	4	3	0	15	
25	Studevent, Gizelle	3-6	0-0	2-3	0	2	2	1	8	0	1	1	1	21	
44	Waldner, Tori	2-3	0-0	0-0	1	2	3	2	4	1	2	0	1	12	
	Team				2	4	6								
	Totals	36-60	3-4	20-31	15	38	53	12	95	20	25	6	17	200	

FG % 1st Half: 16-28 57.1% 2nd half: 20-32 62.5% Game: 36-60 60.0% Deadball Rebounds 4
 3FG % 1st Half: 3-4 75.0% 2nd half: 0-0 0.0% Game: 3-4 75.0%
 FT % 1st Half: 13-17 76.5% 2nd half: 7-14 50.0% Game: 20-31 64.5%

Officials: Michael McConnell, Kathy Ridilla, Kevin Pethel
 Technical fouls: California (Pa.)-None. Penn State-None.
 Attendance: 475

Score by periods	1st	2nd	Total
California (Pa.)	23	16	39
Penn State	48	47	95

Last FG - CAL 2nd-00:33, PSU 2nd-00:49.
 Largest lead - CAL by 1 1st-19:41, PSU by 59 2nd-00:49.

Notable

- Junior guard **Maggie Lucas** led the Lady Lions' offensive with 19 points on 7-for-11 shooting.
- Nikki Greene** notched a double-double with 18 points and 11 rebounds.
- The Vulcans are led by former Lady Lion Jess Strom, who is in her first season as head coach after serving in the interim role last season.

No. 9/9 Penn State 63, No. 16/13 Texas A&M 58 Game #2 * Nov. 14, 2012 * College Station, Texas

Penn State 63 • 2-0

#	Player	Total		3-Ptr		Rebounds			PF	TP	A	TO	Blk	Stl	Min
		FG-FGA	FG-FGA	FT-FTA	FT-FTA	Off	Def	Tot							
20	Bentley, Alex	* 7-15	2-3	5-6	0	2	2	4	21	4	0	0	0	17	
23	Edwards, Ariel	* 0-3	0-0	0-0	0	4	4	1	0	0	4	1	0	17	
24	Nickson, Mia	* 2-10	0-0	2-6	5	6	11	2	6	2	2	2	1	34	
33	Lucas, Maggie	* 7-16	1-6	3-3	0	4	4	2	18	1	4	0	1	38	
54	Greene, Nikki	* 4-6	0-0	0-0	2	5	7	4	8	0	1	0	1	20	
01	Agee, Candice	0-2	0-0	0-0	1	2	3	1	0	0	0	1	0	11	
02	Taylor, Dara	4-8	0-1	0-0	0	3	3	4	8	3	5	0	5	29	
05	East, Talia	0-2	0-0	0-0	0	1	1	3	0	0	2	0	0	9	
25	Studevent, Gizelle	0-1	0-0	0-0	0	0	0	0	0	0	0	0	0	10	
44	Waldner, Tori	1-2	0-0	0-0	3	0	3	0	2	0	1	0	0	6	
	Team				4	0	4								
	Totals	25-65	3-10	10-15	15	27	42	21	63	10	19	4	12	200	

FG % 1st Half: 11-29 37.9% 2nd half: 14-36 38.9% Game: 25-65 38.5% Deadball Rebounds 1
 3FG % 1st Half: 2-5 40.0% 2nd half: 1-5 20.0% Game: 3-10 30.0%
 FT % 1st Half: 4-6 66.7% 2nd half: 6-9 66.7% Game: 10-15 66.7%

Texas A&M 58 • 0-2

#	Player	Total		3-Ptr		Rebounds			PF	TP	A	TO	Blk	Stl	Min
		FG-FGA	FG-FGA	FT-FTA	FT-FTA	Off	Def	Tot							
03	Kelsey Bone	* 7-11	0-0	2-4	6	9	15	2	16	3	5	0	1	36	
05	Kristi Bellock	* 3-6	0-0	0-0	3	7	10	3	6	2	4	0	0	18	
10	Alexia Standish	* 1-5	0-1	3-3	0	4	0	4	5	2	4	0	0	28	
15	Tori Scott	* 0-2	0-1	1-2	1	0	1	1	1	0	2	0	0	15	
33	Courtney Walker	* 3-14	0-0	0-1	3	2	5	3	6	1	2	0	4	39	
01	Courtney Williams	* 1-7	0-0	1-1	1	1	2	1	3	0	0	0	0	15	
20	Peyton Little	2-7	2-5	0-0	0	1	1	0	6	0	1	0	0	13	
24	Jordan Jones	1-3	1-1	0-0	1	0	1	0	3	0	2	0	0	5	
32	Adrienne Pratcher	1-4	0-1	0-0	0	1	1	0	2	4	0	0	1	14	
34	Karla Gilbert	3-5	0-0	4-8	3	3	6	3	10	1	3	2	1	17	
	Team				2	5	7								
	Totals	22-64	3-9	11-19	20	29	49	17	58	13	23	2	8	200	

FG % 1st Half: 12-35 34.3% 2nd half: 10-29 34.5% Game: 22-64 34.4% Deadball Rebounds 3
 3FG % 1st Half: 2-6 33.3% 2nd half: 1-3 33.3% Game: 3-9 33.3%
 FT % 1st Half: 7-13 53.8% 2nd half: 4-6 66.7% Game: 11-19 57.9%

Officials: Bob Trammell, Tina Napier, Jesse Dickerson
 Technical fouls: Penn State-None. Texas A&M-None.
 Attendance: 475

Score by periods	1st	2nd	Total
Penn State	28	35	63
Texas A&M	33	25	58

Last FG - PSU 2nd-00:49, TAMU 2nd-06:24.
 Largest lead - PSU by 5 1st-09:44, TAMU by 7 2nd-18:46.

Notable

- The Lady Lions earn their first victory over a ranked non-conference opponent on the road since defeating #19 Texas on December 21, 2001.
- The win snapped Texas A&M's 58-game non-conference home court winning streak, dating back to Dec. 30, 2003.
- With seven rebounds, **Nikki Greene** moves into 11th place all-time on PSU's rebounding chart (734).

No. 8/8 Penn State 72, Howard 61 Game #1 * Nov. 11, 2012 * University Park, Pa.

Howard 61 • 0-2

#	Player	Total		3-Ptr		Rebounds			PF	TP	A	TO	Blk	Stl	Min
		FG-FGA	FG-FGA	FT-FTA	FT-FTA	Off	Def	Tot							
05	CURLY-PAYNE, Cheyenn	* 2-8	0-3	0-2	0	2	2	4	4	4	3	3	0	35	
10	GORHAM, Jerrelle	* 2-10	0-2	1-2	0	6	6	4	5	4	10	1	4	36	
13	DOYLE, Saadia	* 9-21	1-1	17-23	1	5	6	2	36	1	2	0	3	39	
32	DETERVILLE, Nicole	* 1-2	0-0	1-2	2	0	2	5	3	0	0	0	1	21	
44	SMITH, Kara	* 3-6	1-1	0-0	2	2	4	3	7	0	1	0	1	22	
14	JOHNSON, Gabria	2-3	2-2	0-0	3	1	4	4	6	0	1	0	0	13	
24	BAILEY, Imani	0-2	0-1	0-0	0	0	0	0	0	2	1	1	2	14	
34	DETERVILLE, Portia	0-0	0-0	0-0	0	2	2	1	0	0	1	0	0	20	
	Team				2	3	5								
	Totals	19-52	4-10	19-29	10	21	31	23	61	10	19	2	14	200	

FG % 1st Half: 11-26 42.3% 2nd half: 8-26 30.8% Game: 19-52 36.5% Deadball Rebounds 5
 3FG % 1st Half: 3-6 50.0% 2nd half: 1-4 25.0% Game: 4-10 40.0%
 FT % 1st Half: 6-7 85.7% 2nd half: 13-22 59.1% Game: 19-29 65.5%

Penn State 72 • 1-0

#	Player	Total		3-Ptr		Rebounds			PF	TP	A	TO	Blk	Stl	Min
		FG-FGA	FG-FGA	FT-FTA	FT-FTA	Off	Def	Tot							
20	Bentley, Alex	* 6-14	0-3	2-2	2	4	6	3	14	4	3	0	7	32	
23	Edwards, Ariel	* 2-6	0-2	1-2	1	4	5	5	5	1	0	2	0	23	
24	Nickson, Mia	* 6-10	0-0	2-2	5	5	10	1	14	0	4	1	0	30	
33	Lucas, Maggie	* 9-17	4-8	3-4	0	2	2	2	25	3	2	0	3	35	
54	Greene, Nikki	* 0-0	0-0	3-6	1	3	4	4	3	0	2	0	1	17	
01	Agee, Candice	0-3	0-0	0-1	0	0	0	2	0	0	1	1	0	7	
02	Taylor, Dara	2-4	0-1	1-2	1	3	4	4	5	3	3	0	0	21	
05	East, Talia	0-1	0-0	0-1	0	2	2	2	0	1	3	0	0	9	
25	Studevent, Gizelle	0-1	0-0	0-0	1	0	1	1	0	0	1	1	1	14	
44	Waldner, Tori	0-1	0-0	6-6	2	4	6	2	6	0	1	1	1	12	
	Team				2	4	2								
	Totals	25-57	4-14	18-26	15	27	42	26	72	12	20	6	12	200	

FG % 1st Half: 14-29 48.3% 2nd half: 11-28 39.3%

No. 6/7 Penn State 80, Detroit 72 Game #4 * Nov. 23, 2012 * Northridge, Calif.

Detroit 72 • 2-2

#	Player	Total			3-Ptr			Rebounds			PF	TP	A	TO	Blk	Stl	Min
		FG-FGA	FG-FGA	FT-FTA	FG-FGA	FG-FGA	FT-FTA	Off	Def	Tot							
20	HATTER, Megan	f	1-4	0-2	0-0	0	4	1	5	1	2	2	2	0	1	21	
24	BROWN, Shareta	f	3-7	0-0	10-12	6	9	15	3	16	0	2	0	1	34		
25	SHAYOK, Yar	f	2-5	1-1	2-2	1	9	10	2	7	2	2	0	0	30		
11	REYNOLDS, Rosanna	g	4-9	1-2	1-2	0	1	1	5	10	6	7	0	1	39		
21	MATTESON, Audrey	g	7-16	4-11	2-2	0	5	5	3	20	4	7	0	2	40		
12	FAMBRO, Demeisha	g	6-13	2-3	3-4	1	5	6	3	17	2	5	0	0	35		
33	LAVITA-STEPHENS, De	g	0-0	0-0	0-0	0	0	0	0	0	0	0	0	0	1		
	Team					4	0	4	0								
	Totals		23-54	8-19	18-22	16	30	46	17	72	16	25	0	5	200		

FG % 1st Half: 12-28 42.9% 2nd half: 11-26 42.3% Game: 23-54 42.6% Deadball Rebounds
 3FG % 1st Half: 4-9 44.4% 2nd half: 4-10 40.0% Game: 8-19 42.1%
 FT % 1st Half: 10-10 100.0 2nd half: 8-12 66.7% Game: 18-22 81.8%

Penn State 80 • 4-0

#	Player	Total			3-Ptr			Rebounds			PF	TP	A	TO	Blk	Stl	Min
		FG-FGA	FG-FGA	FT-FTA	FG-FGA	FG-FGA	FT-FTA	Off	Def	Tot							
24	Nickson, Mia	f	2-7	0-0	2-2	3	1	4	3	6	2	1	0	1	21		
54	Greene, Nikki	f	2-7	0-0	2-2	3	4	7	3	6	3	2	2	1	28		
20	Bentley, Alex	g	2-4	0-0	0-0	1	2	3	0	4	6	0	0	4	35		
23	Edwards, Ariel	g	11-16	1-2	1-1	1	1	2	2	24	1	0	0	0	25		
33	Lucas, Maggie	g	8-14	3-4	9-10	0	4	4	3	28	3	5	1	3	34		
01	Agee, Candice	g	1-3	0-0	0-0	1	2	3	2	1	0	0	0	0	11		
02	Taylor, Dara	g	1-8	0-5	2-3	0	0	0	3	4	2	0	0	3	14		
05	East, Talia	g	1-2	0-0	0-0	0	0	0	1	2	0	0	1	1	8		
25	Studevent, Gizelle	g	1-9	0-1	0-0	0	0	0	1	2	3	0	0	0	13		
44	Waldner, Tori	g	1-2	0-0	0-0	3	3	6	0	2	0	2	0	1	11		
	Team					0	0	0	0								
	Totals		30-72	4-12	16-18	14	17	31	18	80	23	10	4	14	200		

FG % 1st Half: 17-40 42.5% 2nd half: 13-32 40.6% Game: 30-72 41.7% Deadball Rebounds
 3FG % 1st Half: 2-7 28.6% 2nd half: 2-5 40.0% Game: 4-12 33.3%
 FT % 1st Half: 6-6 100.0 2nd half: 10-12 83.3% Game: 16-18 88.9%

Officials: Melissa Holt, Norma Leibfried, Janetta Graham
 Technical fouls: Detroit-None. Penn State-None.
 Attendance: 479
 Game 1 of Radisson Hotel Chatsworth Thanksgiving Basketball Classic 2012

Score by periods	1st	2nd	Total	In	Off	2nd	Fast	Bench
Detroit	38	34	72	28	9	16	7	17
Penn State	42	38	80	32	25	15	17	12

Last FG - DETROIT 2nd-01:14, PSU 2nd-01:31. Score tied - 4 times.
 Largest lead - DETROIT by 5 1st-05:13, PSU by 14 2nd-03:39. Lead changed - 4 times.

Notable

- Junior Ariel Edwards had a career-high 24 points, surpassing her previous personal best of 17 points set against Iowa on Jan. 22, 2012.
- With two blocks, senior center Nikki Greene moved into a tie for fourth place on Penn State's career rejections list with Andrea Garner (185; 1997-00).
- Penn State starts 4-0 for the second time under Coquese Washington.

Miami 69, No. 6/7 Penn State 65 Game #6 * Nov. 29, 2012 * Coral Gables, Fla.

Penn State 65 • 5-1

#	Player	Total			3-Ptr			Rebounds			PF	TP	A	TO	Blk	Stl	Min
		FG-FGA	FG-FGA	FT-FTA	FG-FGA	FG-FGA	FT-FTA	Off	Def	Tot							
23	Edwards, Ariel	f	1-3	1-1	0-0	0	4	4	0	3	0	3	0	1	15		
24	Nickson, Mia	f	3-10	0-0	2-4	2	2	4	3	8	1	1	1	0	32		
54	Greene, Nikki	c	3-9	0-0	0-0	2	5	7	4	6	0	4	0	0	20		
20	Bentley, Alex	g	6-13	0-3	2-3	0	2	2	4	14	2	5	0	4	26		
33	Lucas, Maggie	g	7-13	4-6	2-2	1	4	5	2	20	3	4	0	0	40-		
01	Agee, Candice	g	1-1	0-0	0-0	0	2	2	1	2	1	0	1	0	3		
02	Taylor, Dara	g	3-11	0-1	0-0	2	4	6	0	6	3	6	0	2	33		
05	East, Talia	g	0-1	0-0	2-2	0	3	3	0	2	0	3	0	0	7		
25	Studevent, Gizelle	g	2-2	0-0	0-0	0	1	1	0	4	1	0	0	1	8		
44	Waldner, Tori	g	0-0	0-0	0-0	0	0	0	1	0	0	1	0	0	3		
	Team					10	1	11	1	0	0	0	0	0	3		
	Totals		26-63	5-11	8-11	17	28	45	15	65	11	29	2	8	200		

FG % 1st Half: 11-25 44.0% 2nd half: 15-38 39.5% Game: 26-63 41.3% Deadball Rebounds
 3FG % 1st Half: 3-5 60.0% 2nd half: 2-6 33.3% Game: 5-11 45.5%
 FT % 1st Half: 4-4 100.0 2nd half: 4-7 57.1% Game: 8-11 72.7%

Miami 69 • 5-1

#	Player	Total			3-Ptr			Rebounds			PF	TP	A	TO	Blk	Stl	Min
		FG-FGA	FG-FGA	FT-FTA	FG-FGA	FG-FGA	FT-FTA	Off	Def	Tot							
32	Morgan Stroman	f	6-8	0-0	3-4	1	3	4	3	15	0	6	1	5	29		
50	Maria Brown	f	0-4	0-0	2-2	3	3	6	3	2	1	1	1	1	27		
03	Stefanie Yderstrom	g	6-15	1-3	0-0	1	0	1	2	13	7	1	0	4	34		
10	Michelle Woods	g	3-8	0-2	5-6	0	5	5	1	11	1	5	2	4	32		
33	Suriya McGuire	g	4-10	0-0	0-0	0	1	1	1	8	2	2	1	2	23		
01	Caprice Dennis	g	2-4	0-1	0-0	0	0	0	1	4	0	0	0	1	11		
12	Krystal Saunders	g	3-7	1-5	1-1	1	1	2	1	8	1	0	0	1	21		
20	Keyona Hayes	g	2-5	0-0	0-0	0	6	6	1	4	0	3	1	1	15		
25	Jessica Capers	g	1-1	0-0	0-0	0	1	1	0	2	0	0	0	0	1		
40	Shawnice Wilson	g	1-2	0-0	0-0	1	1	2	1	2	0	0	0	0	7		
	Team					3	1	4	1								
	Totals		28-64	2-11	11-13	10	22	32	14	69	12	21	6	19	200		

FG % 1st Half: 15-36 41.7% 2nd half: 13-28 46.4% Game: 28-64 43.8% Deadball Rebounds
 3FG % 1st Half: 1-7 14.3% 2nd half: 1-4 25.0% Game: 2-11 18.2%
 FT % 1st Half: 5-6 83.3% 2nd half: 6-7 85.7% Game: 11-13 84.6%

Officials: Denise Brooks, Susan Blaich, Karen Preato
 Technical fouls: Penn State-None. Miami-None.
 Attendance: 1286
 2012 ACC/Big Ten Challenge

Score by periods	1st	2nd	Total	In	Off	2nd	Fast	Bench
Penn State	29	36	65	26	19	12	5	14
Miami	36	33	69	44	23	13	12	20

Last FG - PSU 2nd-00:23, UM 2nd-00:14. Score tied - 6 times.
 Largest lead - PSU by 4 2nd-08:21, UM by 10 1st-10:39. Lead changed - 2 times.

Notable

- Penn State is now 2-4 in ACC/Big Ten Challenge games and 0-3 in Challenge road games.
- Junior guard Maggie Lucas moved into a tie for 17th place on Penn State's career scoring list with Cheryl Ellison (1980-83) at 1,320 career points.
- Senior center Nikki Greene moved into ninth place on Penn State's career rebounding list, passing Mary Donovan (1978-81) with 774 career caroms.

No. 6/7 Penn State 85, Cal State Northridge 73 Game #5 * Nov. 24, 2012 * Northridge, Calif.

Penn State 85 • 5-0

#	Player	Total			3-Ptr			Rebounds			PF	TP	A	TO	Blk	Stl	Min
		FG-FGA	FG-FGA	FT-FTA	FG-FGA	FG-FGA	FT-FTA	Off	Def	Tot							
24	Nickson, Mia	f	4-7	0-0	0-0	1	2	3	5	8	0	3	0	1	20		
54	Greene, Nikki	f	4-9	0-0	13-14	10	10	20	3	21	0	1	2	1	24		
20	Bentley, Alex	g	8-18	2-4	1-2	0	3	3	3	19	8	2	1	3	33		
23	Edwards, Ariel	g	1-6	0-0	2-2	0	2	2	1	4	2	2	0	0	32		
33	Lucas, Maggie	g	8-16	3-4	4-5	1	2	3	1	23	3	4	0	2	35		
01	Agee, Candice	g	0-0	0-0	0-0	0	0	0	0	0	0	0	0	0	3		
02	Taylor, Dara	g	1-4	0-0	0-0	1	2	3	2	2	0	3	1	2	24		
05	East, Talia	g	1-1	0-0	2-2	0	1	1	0	4	1	0	1	0	14		
25	Studevent, Gizelle	g	2-4	0-0	0-0	0	0	0	0	4	0	1	0	0	15		
	Team					3	4	7									
	Totals		29-65	5-8	22-27	16	26	42	15	85	14	16	5	9	200		

FG % 1st Half: 13-33 39.4% 2nd half: 16-32 50.0% Game: 29-65 44.6% Deadball Rebounds
 3FG % 1st Half: 3-5 60.0% 2nd half: 2-3 66.7% Game: 5-8 62.5%
 FT % 1st Half: 6-7 85.7% 2nd half: 16-20 80.0% Game: 22-27 81.5%

Cal State Northridge 73 • 3-2

#	Player	Total			3-Ptr			Rebounds			PF	TP	A	TO	Blk	Stl	Min
		FG-FGA	FG-FGA	FT-FTA	FG-FGA	FG-FGA	FT-FTA	Off	Def	Tot							
23	Alama, Violet	f	5-8	0-1	1-2	2	2	4	4	11	1	1	0	0	34		
04	Mahlknecht, Camille	c	3-9	1-2	1-2	2	11	13	5	8	2	2	2	2	32		
05	Guay, Ashlee	g	6-15	0-1	3-4	2	3	5	3	15	5	0	3	3	37		
22	Friess, Randi	g	3-6	3-6	1-2	0	1	1	1	10	3	3	0	1	34		
24	Masoni, Marta	g	7-18	5-14	3-5	1	2	3	2	22	2	3	2	0	37		
00	Alexander, Breyon	g	0-0	0-0	0-0	0	0	0	0	0	0	0	0	0	3		
02	White, Haley	g	1-2	1-1	2-0	1	1	1	1	5	2	3	0	1	9		
21	Jackson, Jianni	g	1-4	0-1	0-0	2	2	4	1	2	1	0	0	1	12		
32	Walker, Felicia	g	0-0	0-0	0-0	0	0	0	1	0	0	0	1	0	2		
	Team					2	1	3									
	Totals		26-62	10-26	11-18	12	23	35	18	73	23	18	5	8	200		

FG % 1st Half: 16-31 51.6% 2nd half: 10-31 32.3% Game: 26-62 41.9% Deadball Rebounds
 3FG % 1st Half: 5-14 35.7% 2nd half: 5-12 41.7% Game: 10-26 38.5%
 FT % 1st Half: 4-7 57.1% 2nd half: 7-11 63.6% Game: 11-18 61.1%

Officials: Melissa Banal Hoyt, Mark Penafior, Betty Cardenas
 Technical fouls: Penn State-TEAM. Cal State Northridge-None.
 Attendance: 568
 Championship of Radisson Hotel Chatsworth Thanksgiving Basketball Classic

Score by periods	1st	2nd	Total	In	Off	2nd	Fast	Bench
Penn State	35	50	85	38	17	21	8	10

No. 2/2 Connecticut 67, No. 10/10 Penn State 52 Game #8 * Dec. 6, 2012 * Storrs, Conn.

Penn State 52 • 6-2

#	Player	FG-FGA	3-Ptr	FT-FTA	Rebounds			PF	TP	A	TO	Blk	Stl	Min
					Off	Def	Tot							
24	Nickson, Mia	f 4-7	0-0	0-0	2	6	8	4	8	2	6	0	3	34
54	Greene, Nikki	f 1-6	0-0	0-2	2	5	7	4	2	1	3	0	1	25
02	Taylor, Dara	g 3-14	0-2	2-4	2	2	4	1	8	2	4	0	1	34
20	Bentley, Alex	g 1-11	1-5	4-4	1	4	5	4	7	1	4	0	0	28
33	Lucas, Maggie	g 5-12	3-6	2-2	1	3	4	5	15	1	3	0	1	39
05	East, Talia	g 1-2	0-0	0-0	1	0	1	3	2	0	1	1	0	15
23	Edwards, Ariel	g 5-7	0-0	0-1	2	2	4	1	10	0	2	0	1	23
25	Studevent, Gizelle	g 0-0	0-0	0-0	0	0	0	0	0	0	0	0	0	2
Team						4	1	5						
Totals		20-59	4-13	8-13	15	23	38	22	52	7	26	2	7	200

FG % 1st Half: 9-30 30.0% 2nd half: 11-29 37.9% Game: 20-59 33.9%
 3FG % 1st Half: 2-8 25.0% 2nd half: 2-5 40.0% Game: 4-13 30.8%
 FT % 1st Half: 2-2 100.0% 2nd half: 6-11 54.5% Game: 8-13 61.5%

UCONN 67 • 8-0

#	Player	FG-FGA	3-Ptr	FT-FTA	Rebounds			PF	TP	A	TO	Blk	Stl	Min
					Off	Def	Tot							
23	MOSQUEDA-Lewis, K.	f 8-13	4-7	5-5	2	3	5	5	25	1	6	0	4	35
30	STEWART, Breanna	f 1-3	0-1	5-6	3	4	7	1	7	2	0	2	0	20
31	DOLSON, Stefanie	c 3-8	0-0	0-0	3	2	5	3	6	1	3	0	1	30
14	HARTLEY, Bria	g 3-10	1-5	1-2	1	4	5	2	8	3	2	1	0	28
34	FARIS, Kelly	g 2-7	0-2	1-2	1	1	2	3	5	3	1	1	5	36
04	TUCK, Morgan	g 0-1	0-0	2-4	0	3	3	0	2	0	0	0	1	6
03	JEFFERSON, Moriah	g 2-5	0-2	0-0	0	0	0	1	4	0	2	0	2	12
05	DOTY, Caroline	g 0-1	0-1	0-2	0	0	0	0	0	0	2	0	0	7
13	BANKS, Brianna	g 4-7	0-1	2-2	1	1	2	1	10	1	2	0	2	18
41	STOKES, Kiah	g 0-1	0-0	0-0	0	1	1	0	0	0	2	1	0	8
Team						2	5	7						
Totals		23-56	5-19	16-23	13	24	37	16	67	11	20	5	15	200

FG % 1st Half: 8-21 38.1% 2nd half: 15-35 42.9% Game: 23-56 41.1%
 3FG % 1st Half: 3-8 37.5% 2nd half: 2-11 18.2% Game: 5-19 26.3%
 FT % 1st Half: 9-12 75.0% 2nd half: 7-11 63.6% Game: 16-23 69.6%

Officials: Barbara Jo Smith, Bryan Enterline, Jesse Dickerson
 Technical fouls: Penn State-None. UCONN-Team.
 Attendance: 8072

Score by periods	1st	2nd	Total
Penn State	22	30	52
UCONN	28	39	67

Points	In	Off	2nd	Fast	Bench
PSU	Paint	T/O	Chance	Break	
UCONN	28	10	12	8	12
UCONN	26	20	16	6	16

Last FG - PSU 2nd-00:27, UCONN 2nd-02:21.
 Largest lead - PSU by 2 1st-10:46, UCONN by 21 2nd-04:51.

Score tied - 3 times.
 Lead changed - 2 times.

Notable

- Senior center **Nikki Greene** scored her 900th career point.
- The Lady Lions forced 20 UConn turnovers, a season-high for the Huskies. Previously, UConn had 17 turnovers against #9/10 Maryland and #16/13 Texas A&M.
- Penn State led the Huskies on two occasions for a total of 31 seconds, UConn had previously trailed for just 17 seconds in the season opener vs. College of Charleston.

No. 11/10 Penn State 60, Virginia Tech 41 Game #10 * Dec. 12, 2012 * Blacksburg, Va.

Penn State 60 • 8-2

#	Player	FG-FGA	3-Ptr	FT-FTA	Rebounds			PF	TP	A	TO	Blk	Stl	Min
					Off	Def	Tot							
24	Nickson, Mia	f 2-5	0-0	6-9	5	5	10	1	10	2	0	1	1	31
54	Greene, Nikki	f 1-6	0-0	0-0	2	2	4	2	2	0	2	1	0	18
02	Taylor, Dara	g 6-10	3-6	0-0	0	3	3	4	15	0	3	0	1	29
20	Bentley, Alex	g 4-13	0-4	2-2	1	2	3	2	10	4	2	0	5	32
33	Lucas, Maggie	g 7-9	1-2	2-2	0	4	4	1	17	2	1	0	0	33
01	Agee, Candice	g 0-1	0-0	0-0	2	4	6	1	0	0	2	1	0	11
05	East, Talia	g 0-1	0-0	0-0	0	2	2	0	0	0	1	0	1	9
23	Edwards, Ariel	g 2-9	0-0	0-0	1	3	4	1	4	0	3	0	0	20
25	Studevent, Gizelle	g 1-5	0-0	0-0	0	1	1	0	2	0	1	0	0	8
44	Waldner, Tori	g 0-1	0-0	0-0	1	3	4	1	0	0	1	0	0	9
Team						4	4	8						
Totals		23-60	4-12	10-13	16	33	49	13	60	8	17	3	8	200

FG % 1st Half: 11-32 34.4% 2nd half: 12-28 42.9% Game: 23-60 38.3%
 3FG % 1st Half: 1-7 14.3% 2nd half: 3-5 60.0% Game: 4-12 33.3%
 FT % 1st Half: 5-6 83.3% 2nd half: 5-7 71.4% Game: 10-13 76.9%

Virginia Tech 41 • 4-4

#	Player	FG-FGA	3-Ptr	FT-FTA	Rebounds			PF	TP	A	TO	Blk	Stl	Min
					Off	Def	Tot							
21	Alex Kiss-Rusk	f 3-14	2-4	0-0	1	2	3	3	8	0	1	3	1	37
22	Porschia Hadley	c 1-5	0-1	0-0	1	2	3	0	2	0	1	1	1	25
10	Lauren Evans	g 2-3	0-1	0-0	0	2	2	3	4	0	1	1	1	26
13	Alyssa Fenyn	g 1-5	0-1	0-0	1	5	6	1	2	1	4	1	0	21
31	Monet Tellier	g 5-14	0-1	8-9	2	3	5	1	18	2	2	0	1	38
03	Aerial Wilson	g 0-3	0-1	2-2	1	2	3	1	2	3	4	0	1	20
20	Nia Evans	g 0-4	0-0	0-0	0	1	1	4	0	1	1	0	1	19
23	Larryqua Hall	g 0-0	0-0	0-0	0	0	0	0	0	0	0	0	0	1
32	Alexis Lloyd	g 2-6	1-3	0-1	0	1	1	0	5	1	2	0	1	13
Team						3	3	6						
Totals		14-54	3-12	10-12	9	21	30	13	41	7	16	6	7	200

FG % 1st Half: 9-27 33.3% 2nd half: 5-27 18.5% Game: 14-54 25.9%
 3FG % 1st Half: 1-3 33.3% 2nd half: 2-9 22.2% Game: 3-12 25.0%
 FT % 1st Half: 2-3 66.7% 2nd half: 8-9 88.9% Game: 10-12 83.3%

Officials: Brian Enterline, Wesley Dean, Timothy Bryant
 Technical fouls: Penn State-None. Virginia Tech-None.
 Attendance: 3587
 Penn State is ranked #11 in the AP and #10 in the Coaches' Poll.

Score by periods	1st	2nd	Total
Penn State	28	32	60
Virginia Tech	21	20	41

Points	In	Off	2nd	Fast	Bench
PSU	Paint	T/O	Chance	Break	
VT	16	10	8	9	5
VT	10	8	9	5	7

Last FG - PSU 2nd-01:41, VT 2nd-00:54.
 Largest lead - PSU by 23 2nd-01:41, VT by 4 1st-17:33.

Score tied - 0 times.
 Lead changed - 1 time.

Notable

- Coquese Washington** earned her 100th victory as a head coach, becoming the second coach in program history to accomplish the feat (Rene Portland; 606).
- Maggie Lucas** eclipsed the 1,400-point mark with her 17 points, giving her 1,415 for her career.
- Dara Taylor** matched her best scoring performance in a Penn State uniform with 15 points. Taylor connected on a career-best three shots from beyond the arc.

No. 10/10 Penn State 97, Georgetown 74 Game #9 * Dec. 9, 2012 * University Park, Pa.

Georgetown 74 • 7-3

#	Player	FG-FGA	3-Ptr	FT-FTA	Rebounds			PF	TP	A	TO	Blk	Stl	Min
					Off	Def	Tot							
11	WHITE, Andrea	** 2-10	0-0	2-2	4	2	6	4	6	1	4	0	3	25
13	WILSON, Sydney	** 4-10	0-0	3-4	2	6	8	3	11	0	1	0	0	30
14	RODGERS, Sugar	** 8-22	3-9	5-6	3	4	7	3	24	3	3	1	1	35
23	POWELL, Samisha	** 3-8	0-2	1-1	1	1	2	3	7	0	2	0	0	25
42	Moore, Vanessa	** 0-1	0-0	0-0	1	0	1	1	0	0	0	0	0	22
00	RAFIU, Ki-Ke	** 0-1	0-0	0-0	1	0	1	0	0	0	0	0	0	1
21	JACKSON, Jasmine	** 3-12	1-3	3-5	1	0	1	0	2	10	0	2	0	17
22	BATTLE, Logan	** 2-4	0-0	3-5	1	2	3	1	7	0	1	0	2	13
33	HORNE, Brittany	** 0-4	0-2	3-4	2	1	3	2	3	1	4	1	1	22
35	VITALIS, Dominique	** 1-1	0-0	4-4	0	1	1	1	6	0	0	0	1	10
Team						2	3	5						
Totals		23-73	4-16	24-31	18	20	38	21	74	8	17	2	13	200

FG % 1st Half: 9-34 26.5% 2nd half: 14-39 35.9% Game: 23-73 31.5%
 3FG % 1st Half: 3-11 27.3% 2nd half: 1-5 20.0% Game: 4-16 25.0%
 FT % 1st Half: 4-5 80.0% 2nd half: 20-26 76.9% Game: 24-31 77.4%

Penn State 97 • 5-2

#	Player	FG-FGA	3-Ptr	FT-FTA	Rebounds			PF	TP	A	TO	Blk	Stl	Min
					Off	Def	Tot							
02	Taylor, Dara	** 2-4	0-0	3-4	1	4	5	3	7	5	6	0	2	27
20	Bentley, Alex	** 8-14	0-0	7-7	2	3	5	2	23	4	5	0	2	34
24	Nickson, Mia	** 1-2	0-0	4-6	2	1	3	2	6	2	0	1	0	24
33	Lucas, Maggie	** 11-21	7-13	10-11	0	5	5	3	29	2	6	0	6	33
54	Greene, Nikki	** 1-8	0-0	3-5	3	10	13	3	5	0	1	2	0	23
01	Agee, Candice	** 0-1	0-0	0-0	0	1	1	3	0	0	0	0	1	10
05	East, Talia	** 1-1	0-0	0-0	1	1	2	2	2	0	1	1	1	14

No. 11/10 Penn State 82, NJIT 37

Game #12 * Dec. 23, 2012 * University Park, Pa.

NJIT 37 • 6-7

#	Player	Total		3-Ptr		Rebounds		PF	TP	A	TO	Blk	Stl	Min
		FG-FGA	FG-FGA	FT-FTA	Off	Def	Off							
04	Sarah Olson	1-5	1-5	0-0	1	0	1	0	3	0	3	0	0	23
50	Uju Nwankwo	f	1-3	0-0	5-7	3	5	8	5	7	1	5	3	31
05	Rayven Johnson	g	2-16	0-1	0-1	1	2	3	2	4	0	0	1	36
10	Melanie Griffin	g	3-8	1-2	3-3	0	2	2	4	10	2	3	0	30
12	Kimberly Dweck	g	3-4	0-0	0-0	0	1	1	2	6	0	3	0	16
02	Kim Tullis	g	0-1	0-1	0-0	0	2	2	0	0	1	0	0	6
03	Alyssa Albanese	g	1-2	0-0	0-0	0	3	3	1	2	2	2	0	22
11	Nicole Maticka	g	2-3	0-0	0-0	0	0	0	4	0	2	3	0	15
13	Denisa Domiterova	g	0-0	0-0	0-0	0	0	0	0	0	1	0	0	2
14	Martina Matejckikova	g	0-3	0-2	1-2	0	5	5	2	1	3	0	0	14
15	Jelena Zoric	g	0-0	0-0	0-0	0	0	0	0	0	0	0	0	2
22	Nyasia Davis	g	0-1	0-0	0-0	0	0	0	0	0	2	0	0	3
Team						2	1	3						
Totals			13-47	2-12	9-13	7	21	28	16	37	6	24	7	200
FG % 1st Half: 4-23 17.4%		2nd half: 9-24 37.5%		Game: 13-47 27.7%		Deadball Rebounds 0,1								
3FG % 1st Half: 1-7 14.3%		2nd half: 1-5 20.0%		Game: 2-12 16.7%										
FT % 1st Half: 0-1 0.0%		2nd half: 9-12 75.0%		Game: 9-13 69.2%										

Penn State 82 • 10-2

#	Player	Total		3-Ptr		Rebounds		PF	TP	A	TO	Blk	Stl	Min
		FG-FGA	FG-FGA	FT-FTA	Off	Def	Off							
24	Nickson, Mia	f	1-3	0-0	2-2	1	0	1	2	4	2	2	0	18
54	Greene, Nikki	c	5-9	0-0	2-2	3	3	6	3	12	0	2	1	29
02	Taylor, Dara	g	1-2	1-1	3-4	0	2	2	4	6	2	0	0	24
20	Bentley, Alex	g	3-9	0-0	4-5	0	5	0	10	6	0	0	8	24
33	Lucas, Maggie	g	7-11	5-8	2-2	2	6	8	0	21	3	1	0	26
01	Agee, Candice	g	3-8	0-0	2-2	0	2	2	2	8	0	0	0	12
05	East, Talia	g	1-4	0-0	1-2	2	4	6	2	3	0	2	0	14
23	Edwards, Ariel	g	3-6	1-1	3-4	2	2	4	3	10	0	0	1	27
25	Studevent, Gizelle	g	3-5	0-0	0-0	0	2	2	0	6	1	0	0	19
44	Waldner, Tori	g	1-4	0-0	0-0	0	5	5	2	2	1	1	2	17
Team						1	0	1						
Totals			28-61	7-10	19-24	11	31	42	18	82	22	11	3	170
FG % 1st Half: 16-33 48.5%		2nd half: 12-28 42.9%		Game: 28-61 45.9%		Deadball Rebounds 5								
3FG % 1st Half: 4-6 66.7%		2nd half: 3-4 75.0%		Game: 7-10 70.0%										
FT % 1st Half: 8-10 80.0%		2nd half: 11-14 78.6%		Game: 19-24 79.2%										

Officials: Denise Brooks, Michael McConnell, Shannon Feck
 Technical fouls: NJIT-None, Penn State-None.
 Attendance: 7852

Score by periods	1st	2nd	Total
NJIT	9	28	37
Penn State	44	38	82

Last FG - NJIT 2nd-00:28, PSU 2nd-02:13.
 Largest lead - NJIT None, PSU by 49 2nd-02:13.

Score tied - 0 times.
 Lead changed - 0 times.

Notable

- Penn State held NJIT to nine first half points, the fewest allowed by the Lady Lions in a half since giving up seven to Rider back on Nov. 14, 2010.
- With 21 points, **Maggie Lucas** moved into 15th place on Penn State's career scoring chart (1,445).
- Lucas passed Lisa Shepherd for second place all-time in three-pointers made (234).
- **Nikki Greene's** block moved her into a tie for third on Penn State's all-time blocks chart (189).

No. 9/9 Penn State 76, Michigan State 55

Game #14 * Jan. 6, 2013 * East Lansing, Mich.

Penn State 76 • 12-2, 2-0

#	Player	Total		3-Ptr		Rebounds		PF	TP	A	TO	Blk	Stl	Min
		FG-FGA	FG-FGA	FT-FTA	Off	Def	Off							
02	Taylor, Dara	*	7-10	3-4	1-1	0	3	3	0	18	4	2	0	34
20	Bentley, Alex	*	6-14	1-2	0-2	0	3	3	2	13	0	2	0	31
24	Nickson, Mia	*	3-7	0-0	0-0	1	5	6	2	6	3	0	1	28
33	Lucas, Maggie	*	2-7	1-4	7-7	1	0	1	4	12	3	1	1	28
54	Greene, Nikki	*	6-9	0-0	2-3	4	6	10	3	14	1	1	0	21
01	Agee, Candice	*	2-4	0-0	0-0	0	0	0	2	4	0	1	0	10
05	East, Talia	*	0-0	0-0	0-0	0	3	3	5	0	0	2	1	8
23	Edwards, Ariel	*	2-4	2-2	0-0	1	2	3	1	6	2	3	1	20
25	Studevent, Gizelle	*	0-0	0-0	0-0	0	1	1	0	0	0	0	0	9
44	Waldner, Tori	*	1-1	0-0	1-3	1	4	5	2	3	0	1	2	11
Team						0	1	1						
Totals			29-56	7-12	11-16	8	28	36	21	76	13	13	7	200
FG % 1st Half: 12-26 46.2%		2nd half: 17-30 56.7%		Game: 29-56 51.8%		Deadball Rebounds 1								
3FG % 1st Half: 3-6 50.0%		2nd half: 4-6 66.7%		Game: 7-12 58.3%										
FT % 1st Half: 7-7 100.0%		2nd half: 4-9 44.4%		Game: 11-16 68.8%										

Michigan State 55 • 13-2, 1-1

#	Player	Total		3-Ptr		Rebounds		PF	TP	A	TO	Blk	Stl	Min
		FG-FGA	FG-FGA	FT-FTA	Off	Def	Off							
01	Thomas, Jasmine	*	2-8	0-0	0-1	5	3	8	2	4	3	2	0	34
11	Pickrel, Annalise	*	2-6	1-4	0-0	1	4	5	1	5	2	1	0	31
21	Bell, Klarissa	*	3-9	0-2	2-3	5	4	9	3	8	3	2	0	36
24	Schiffauer, Courtney	*	1-6	0-3	0-0	1	1	2	5	2	2	1	0	15
52	Mills, Becca	*	5-16	3-8	4-6	0	5	5	2	17	1	0	1	34
00	Johnson, Kiana	*	1-5	0-1	5-6	2	3	5	0	7	1	5	0	27
04	Hines, Jasmine	*	3-8	0-0	6-10	3	2	5	4	12	0	3	0	23
Team						1	1	2						
Totals			17-58	4-18	17-26	18	23	41	17	55	12	14	1	200
FG % 1st Half: 8-23 34.8%		2nd half: 9-35 25.7%		Game: 17-58 29.3%		Deadball Rebounds 4								
3FG % 1st Half: 3-7 42.9%		2nd half: 1-11 9.1%		Game: 4-18 22.2%										
FT % 1st Half: 6-8 75.0%		2nd half: 11-18 61.1%		Game: 17-26 65.4%										

Officials: Barb Smith, Bryan Enterline, Kevin Dillard
 Technical fouls: Penn State-None, Michigan State-None.
 Attendance: 6818

Score by periods	1st	2nd	Total
Penn State	34	42	76
Michigan State	25	30	55

Last FG - PSU 2nd-01:23, MSU 2nd-01:04.
 Largest lead - PSU by 26 2nd-04:29, MSU None.

Score tied - 0 times.
 Lead changed - 0 times.

Notable

- The Lady Lions open Big Ten play 2-0 for the first time since the 2004-05 season.
- With 12 points, **Alex Bentley** became the fifth player in Big Ten history with 1,500 points, 500 assists and 250 steals. She is the second Lady Lion to accomplish the feat.
- **Mia Nickson** became the 28th member of the Lady Lions' 500-rebound club with six caroms.
- **Dara Taylor** posted a career-high 18 points, surpassing her previous mark of 17 at Maryland.

No. 9/9 Penn State 73, Northwestern 69

Game #13 * Jan. 3, 2013 * University Park, Pa.

Northwestern 69 • 8-6, 0-1 B1G

#	Player	Total		3-Ptr		Rebounds		PF	TP	A	TO	Blk	Stl	Min
		FG-FGA	FG-FGA	FT-FTA	Off	Def	Off							
04	Hackney, Kendall	*	4-7	2-4	2-2	0	11	11	5	12	3	2	0	27
11	Douglas, Lauren	*	3-12	0-4	1-2	0	6	6	4	7	1	4	0	37
25	Lyon, Maggie	*	3-16	0-4	1-2	3	4	7	4	7	3	3	0	38
31	Diamant, Dannielle	*	3-6	1-2	2-2	2	5	7	5	9	1	5	3	20
42	Roser, Karly	*	5-7	0-0	6-10	0	2	2	3	16	3	9	0	39
05	Cohen, Alex	*	3-3	1-1	2-2	2	5	7	1	9	0	1	1	18
13	Kedem, Nof	*	0-0	0-0	0-0	0	0	0	0	0	0	0	0	1
33	Brookshire, Devon	*	0-0	0-0	0-0	0	1	1	0	0	0	1	0	4
40	Popovec, Kate	*	4-5	0-0	1-1	1	1	2	3	9	0	3	0	16
Team						3	4	7						
Totals			25-56	4-15	15-21	11	39	50	25	69	11	28	4	200
FG % 1st Half: 15-29 51.7%		2nd half: 10-27 37.0%		Game: 25-56 44.6%		Deadball Rebounds 4								
3FG % 1st Half: 3-8 37.5%		2nd half: 1-7 14.3%		Game: 4-15 26.7%										
FT % 1st Half: 5-7 71.4%		2nd half: 10-14 71.4%		Game: 15-21 71.4%										

Penn State 73 • 11-2, 1-0 B1G

#	Player	Total		3-Ptr		Rebounds		PF	TP	A	TO	Blk	Stl	Min
		FG-FGA	FG-FGA	FT-FTA	Off	Def	Off							
02	Taylor, Dara	*	4-12	0-3	1-3	0	1	1	3	9	1	4	0	26
20	Bentley, Alex	*	1-11	1-3	6-6	0	6	6	0	9	3	1	0	34
24	Nickson, Mia	*	3-8	0-0	8-10	7	6	13	2	14	0	1	1	34
33	Lucas, Maggie	*	5-16	5-7	9-12	1	1	2	3	24	4	2	2	38
54	Greene, Nikki	*	2-2	0-0	0-0	2	2	4	5	4	0	1	0	9
01	Agee, Candice	*	2-4	0-0	0-0	1	0	1	2	4	0	0		

No. 8/8 Penn State 84, Wisconsin 40

Game #16 * Jan. 17, 2013 * University Park, Pa.

Wisconsin 40 • 8-10, 0-5

#	Player	Total			3-Ptr			Rebounds			PF	TP	A	TO	Blk	Stl	Min
		FG-FGA	FG-FGA	FT-FTA	FG-FGA	FG-FGA	FT-FTA	Off	Def	Tot							
04	Bauman, Nicole	* 2-6	2-4	0-0	0	1	1	3	6	0	4	0	1	27			
05	Paige, Morgan	* 5-15	2-11	2-2	0	1	1	14	0	4	0	0	34				
24	Stephen, Tiera	* 1-7	0-1	2-4	2	5	7	2	4	7	8	0	3	36			
35	Gulczynski, Jacki	* 3-13	2-6	2-2	1	9	10	2	10	1	2	0	1	40-			
43	Rochel, Cassie	* 2-5	0-0	0-0	1	5	6	4	4	1	3	3	1	31			
00	Malone, Shannon	0-0	0-0	0-0	0	0	0	0	0	0	0	0	0	0+			
10	Whyte, Dakota	1-6	0-2	0-0	0	1	1	3	2	1	3	0	2	22			
22	Cichy, Tessa	0-0	0-0	0-0	0	0	0	0	0	0	0	0	0	1			
23	Kryuchkova, Daria	0-1	0-0	0-0	0	0	0	2	0	0	0	1	0	9			
	Team				2	3	5										
	Totals	14-53	6-24	6-8	6	25	31	17	40	10	24	4	8	200			

FG % 1st Half: 7-23 30.4% 2nd half: 7-30 23.3% Game: 14-53 26.4% Deadball Rebounds 0
 3FG % 1st Half: 3-11 27.3% 2nd half: 3-13 23.1% Game: 6-24 25.0%
 FT % 1st Half: 4-5 80.0% 2nd half: 2-3 66.7% Game: 6-8 75.0%

Penn State 84 • 14-2, 4-0

#	Player	Total			3-Ptr			Rebounds			PF	TP	A	TO	Blk	Stl	Min
		FG-FGA	FG-FGA	FT-FTA	FG-FGA	FG-FGA	FT-FTA	Off	Def	Tot							
02	Taylor, Dara	* 3-5	2-3	0-0	2	5	7	3	8	6	5	0	4	22			
20	Bentley, Alex	* 5-14	0-2	4-6	0	1	1	2	14	5	1	0	6	25			
24	Nickson, Mia	* 3-6	0-0	2-2	5	4	9	3	8	1	0	0	2	25			
33	Lucas, Maggie	* 3-11	2-4	3-4	0	4	4	1	11	1	4	0	3	31			
54	Greene, Nikki	* 9-16	0-0	5-7	7	7	14	2	23	0	1	2	0	27			
05	East, Talia	1-3	0-0	1-2	2	4	4	5	3	0	1	0	0	12			
23	Edwards, Ariel	5-9	0-0	0-0	0	3	3	0	10	1	0	0	0	26			
25	Studevent, Gizelle	2-5	0-0	1-2	0	3	3	0	5	0	1	0	1	15			
44	Waldner, Tori	1-4	0-1	0-0	2	4	4	1	2	1	0	1	1	17			
	Team				2	4	6										
	Totals	32-73	4-10	16-23	20	35	55	17	84	15	13	3	7	200			

FG % 1st Half: 16-37 43.2% 2nd half: 16-36 44.4% Game: 32-73 43.8% Deadball Rebounds 3
 3FG % 1st Half: 4-7 57.1% 2nd half: 0-3 0.0% Game: 4-10 40.0%
 FT % 1st Half: 10-13 76.9% 2nd half: 6-10 60.0% Game: 16-23 69.6%

Officials: Lisa Mattingly, Cameron Inouye, Jesse Dickerson
 Technical fouls: Wisconsin-None. Penn State-None.
 Attendance: 3848

Score by periods	1st	2nd	Total
Wisconsin	21	19	40
Penn State	46	38	84

Last FG - WIS 2nd-05:11, PSU 2nd-00:00.
 Largest lead - WIS None, PSU by 44 2nd-00:00.

Score tied - 0 times.
 Lead changed - 0 times.

Notable

- Penn State's 44-point win is the biggest margin of victory over a Big Ten opponent since topping Michigan State by 48 points (97-49) on Jan. 28, 2001.
- PSU has earned 3-straight wins in Big Ten play by 20 or more points for the first time since 2004-05.
- Alex Bentley passed Tanya Garner for 10th place on PSU's career scoring list with 1,539 tallies.
- Nikki Greene passed Mary Donovan for second in school history for career blocks with 193.

No. 8/8 Penn State 64, Minnesota 59

Game #19 * Jan. 24, 2013 * University Park, Pa.

Minnesota 59 • 13-7, 2-4

#	Player	Total			3-Ptr			Rebounds			PF	TP	A	TO	Blk	Stl	Min
		FG-FGA	FG-FGA	FT-FTA	FG-FGA	FG-FGA	FT-FTA	Off	Def	Tot							
01	Banham, Rachel	* 6-17	1-4	6-6	0	3	3	2	19	3	5	0	0	38			
03	Mullaney, Shayne	* 2-5	0-1	1-1	0	4	4	2	5	4	4	0	2	37			
05	Kellogg, Kionna	* 3-7	0-1	2-4	2	4	6	2	8	1	7	0	1	35			
15	Riche, Micaela	* 5-7	0-0	2-2	0	2	2	4	12	1	2	2	1	23			
21	Noga, Sari	* 1-3	0-2	2-2	0	4	4	2	4	0	1	0	1	28			
11	Cotton, Leah	3-5	0-0	1-2	0	4	4	5	7	0	1	0	0	15			
20	Hirt, Kayla	1-3	0-0	0-0	0	2	2	0	2	0	1	0	0	6			
24	Bailey, Mikayla	0-0	0-0	0-0	0	0	0	1	0	0	0	1	1	2			
25	Loberg, Katie	1-2	0-0	0-1	2	4	6	2	2	0	0	1	0	16			
	Team				5	3	8										
	Totals	22-49	1-8	14-18	9	30	39	20	59	9	23	4	6	200			

FG % 1st Half: 12-26 46.2% 2nd half: 10-23 43.5% Game: 22-49 44.9% Deadball Rebounds 1
 3FG % 1st Half: 1-3 33.3% 2nd half: 0-5 0.0% Game: 1-8 12.5%
 FT % 1st Half: 4-6 66.7% 2nd half: 10-12 83.3% Game: 14-18 77.8%

Penn State 64 • 16-2, 6-0

#	Player	Total			3-Ptr			Rebounds			PF	TP	A	TO	Blk	Stl	Min
		FG-FGA	FG-FGA	FT-FTA	FG-FGA	FG-FGA	FT-FTA	Off	Def	Tot							
02	Taylor, Dara	* 1-3	1-1	1-2	1	0	1	4	4	2	2	0	3	28			
20	Bentley, Alex	* 6-16	0-1	0-0	1	1	2	1	12	3	2	0	0	31			
24	Nickson, Mia	* 1-7	0-0	1-2	2	1	3	0	3	1	2	0	1	32			
33	Lucas, Maggie	* 9-18	1-5	7-7	1	5	6	1	26	4	4	1	3	35			
54	Greene, Nikki	* 3-11	0-0	3-4	5	8	13	3	9	0	1	1	2	28			
01	Agee, Candice	0-1	0-0	0-0	0	1	1	2	0	0	0	0	0	5			
05	East, Talia	0-0	0-0	0-0	1	0	1	1	0	1	0	0	1	7			
23	Edwards, Ariel	2-6	0-0	2-4	0	1	1	2	6	0	0	0	1	19			
25	Studevent, Gizelle	2-3	0-0	0-0	0	0	0	0	4	0	0	0	0	7			
44	Waldner, Tori	0-3	0-0	0-0	3	1	4	2	0	0	1	5	0	8			
	Team				4	1	5										
	Totals	24-68	2-7	14-19	18	19	37	16	64	13	12	8	11	200			

FG % 1st Half: 12-34 35.3% 2nd half: 12-34 35.3% Game: 24-68 35.3% Deadball Rebounds 1,2
 3FG % 1st Half: 2-5 40.0% 2nd half: 0-2 0.0% Game: 2-7 28.6%
 FT % 1st Half: 5-8 62.5% 2nd half: 9-11 81.8% Game: 14-19 73.7%

Officials: Laura Morris, Mark Zentz, Michael McConnell
 Technical fouls: Minnesota-None. Penn State-None.
 Attendance: 4089

Score by periods	1st	2nd	Total
Minnesota	29	30	59
Penn State	31	33	64

Last FG - MINN 2nd-00:50, PSU 2nd-00:58.
 Largest lead - MINN by 4 2nd-10:02, PSU by 5 2nd-05:28.

Score tied - 12 times.
 Lead changed - 13 times.

Notable

- With nine points, senior center **Nikki Greene** became the 35th player in Penn State history with 1,000 career points.
- The Lady Lions have now won 13 consecutive Big Ten regular-season games, tying a school record.
- **Maggie Lucas** netted her 250th career three-pointer and moved into 11th on Penn State's career scoring list with 1,556 pts., passing Tanya Garner (1,538).

Penn State 59 • 15-2 (5-0)

#	Player	Total			3-Ptr			Rebounds			PF	TP	A	TO	Blk	Stl	Min
		FG-FGA	FG-FGA	FT-FTA	FG-FGA	FG-FGA	FT-FTA	Off	Def	Tot							
24	Nickson, Mia	f 3-6	0-0	1-1	2	2	4	3	7	0	1	2	1	23			
54	Greene, Nikki	c 4-6	0-0	0-0	4	7	11	4	8	0	3	3	0	18			
02	Taylor, Dara	g 2-6	0-1	1-1	1	5	6	1	5	2	4	0	2	28			
20	Bentley, Alex	g 8-21	0-7	0-0	0	2	2	3	16	3	3	0	5	37			
33	Lucas, Maggie	g 5-16	3-7	6-6	2	2	4	4	19	0	3	0	1	37			
05	East, Talia	0-1	0-0	0-0	2	4	6	0	0	0	0	1	0	13			
23	Edwards, Ariel	0-3	0-0	0-0	0	1	1	1	0	0	0	0	1	19			
25	Studevent, Gizelle	1-2	0-0	0-0	0	1	1	0	2	0	0	0	0	9			
44	Waldner, Tori	1-1	0-0	0-0	0	4	4	2	0	0	2	0	0	16			
	Team				2	0	2										
	Totals	24-62	3-15	8-8	13	28	41	20	59	5	15	7	11	200			

FG % 1st Half: 13-32 40.6% 2nd half: 11-30 36.7% Game: 24-62 38.7% Deadball Rebounds 2,1
 3FG % 1st Half: 2-10 20.0% 2nd half: 1-5 20.0% Game: 3-15 20.0%
 FT % 1st Half: 4-4 100.0 2nd half: 4-4 100.0 Game: 8-8 100.0

Michigan 49 • 15-3 (4-1)

#	Player	Total			3-Ptr			Rebounds			PF	TP	A	TO	Blk	Stl	Min
		FG-FGA	FG-FGA	FT-FTA	FG-FGA	FG-FGA	FT-FTA	Off	Def	Tot							
44	Sheffer, Rachel	f 5-15	1-5	9-12	2	2	4	10	1	20	1	6	0	2	35		
12	Thompson, Kate	g 3-16	3-14	0-0	1	1	2	1	9	1	1	2	0	37			
14	Elmblad, Nicole	g 1-4	0-2	0-0	4	1	5	2	2	2	0	0	1	30			
21	Jordan, Nya	g 1-2	0-0	1-2	2	5	7	3	3	0	1	0	2	28			
24	Ryan, Jenny	g 3-10	1-3	0-0	1	2	3	0	7	6	6	0	1	40			
01	Harris, Brenae	0-1	0-0	0-0	0	0	0	0	0	0	0	0	0	7			
05	Ristovski, Madison	1-2	0-1	3-4	0	0	0	0	5	0	1	0	0	6			
11	Arnold, Sam	1-4	1-1	0-0	1	2	3	3	0	0	1	0	1	17			
	Team				1	3	4										
	Totals	15-54	6-26	13-18	12	22	34	10	49	10	15	3	7	200			

FG % 1st Half: 8-25 32.0% 2nd half: 7-29 24.1% Game: 15-54 27.8% Deadball Rebounds 3,1
 3FG % 1st Half: 4-14 28.6% 2nd half: 2-12 16.7% Game: 6-26 23.1%
 FT % 1st Half: 4-7 57.1% 2nd half: 9-11 81.8% Game: 13-18 72.2%

Officials: Bev Roberts, Tina Napier, Maj Forsberg
 Technical fouls: Penn State-Greene, Nikki. Michigan-None.
 Attendance: 2842

Score by periods	1st	2nd	Total
Penn State	32	27	59
Michigan	24	25	49

Last FG - PSU 2nd-01:50, MICH 2nd-00:56.
 Largest lead - PSU by 13 2nd-01:50, MICH by 6 1st-17:12.

Score tied - 2 times.
 Lead changed - 3 times.

Penn State 71 • 17-2, 7-0

#	Player	Total			3-Ptr			Rebounds			PF	TP	A	TO	Blk	Stl	Min
		FG-FGA	FG-FGA	FT-FTA	FG-FGA	FG-FGA	FT-FTA	Off	Def	Tot							
24	Nickson, Mia	f 1-5	0-0	0-0	2	2	4	1	2	0	2	0	0	29			
54	Greene, Nikki	f 4-9	0-0	3-5	7	6	13	4	11	1	2	0	1	26			

Wisconsin 63, No. 7/8 Penn State 61

Game #20 * Jan. 31, 2013 * Madison, Wis.

Penn State 61 • 17-3, 7-1

#	Player	Total			3-Ptr			Rebounds			PF	TP	A	TO	Blk	Stl	Min
		FG-FGA	FG-FGA	FT-FTA	Off	Def	Tot	Off	Def	Tot							
24	Nickson, Mia	4-8	0-0	3-4	2	4	6	3	11	0	0	0	0	0	0	34	
54	Greene, Nikki	0-2	0-0	1-4	3	3	6	2	1	1	5	0	0	0	23		
02	Taylor, Dara	4-9	2-2	0-0	2	0	2	4	10	2	1	0	3	2	32		
20	Bentley, Alex	4-16	1-2	0-0	1	0	1	3	9	4	2	0	3	2	27		
33	Lucas, Maggie	7-12	4-6	0-0	0	3	3	2	18	1	5	0	2	3	37		
01	Agee, Candice	0-1	0-0	0-0	0	2	2	1	0	0	0	0	0	0	2		
05	East, Talia	0-0	0-0	1-2	0	4	4	2	1	0	0	1	1	1	15		
23	Edwards, Ariel	2-5	1-1	2-2	0	1	1	2	7	2	0	0	0	0	19		
25	Studevent, Gizelle	1-2	0-0	0-0	0	1	1	1	2	1	0	0	0	0	8		
44	Waldner, Tori	1-1	0-0	0-0	0	0	0	1	2	0	1	0	0	0	3		
	Team				3	2	5								20		
	Totals	23-56	8-11	7-12	11	20	31	21	61	11	14	1	11	20	30		

FG % 1st Half: 14-30 46.7% 2nd half: 9-26 34.6% Game: 23-56 41.1% Deadball Rebounds 4
 3FG % 1st Half: 3-4 75.0% 2nd half: 5-7 71.4% Game: 8-11 72.7%
 FT % 1st Half: 2-2 100.0% 2nd half: 5-10 50.0% Game: 7-12 58.3%

Wisconsin 63 • 10-11, 2-6

#	Player	Total			3-Ptr			Rebounds			PF	TP	A	TO	Blk	Stl	Min
		FG-FGA	FG-FGA	FT-FTA	Off	Def	Tot	Off	Def	Tot							
43	Rochel, Cassie	2-3	0-0	1-3	0	4	4	4	5	3	4	2	1	39			
04	Bauman, Nicole	0-2	0-2	3-4	2	1	3	4	3	2	2	1	1	25			
05	Paige, Morgan	11-19	5-10	6-10	0	1	1	2	33	1	2	0	0	40			
24	Stephan, Tiera	2-6	0-0	1-3	3	8	11	2	5	2	8	0	1	36			
35	Gulczynski, Jacki	6-9	4-5	0-0	1	2	3	1	16	1	1	1	1	40			
10	Whyte, Dakota	0-3	0-1	1-2	0	4	4	0	1	4	1	0	1	18			
22	Cichy, Tessa	0-0	0-0	0-0	0	0	0	0	0	0	0	0	0	1			
23	Kryuchkova, Daria	0-0	0-0	0-0	0	0	0	0	0	0	0	0	0	1			
	Team				1	2	3							5			
	Totals	21-42	9-18	12-22	7	22	29	13	63	13	19	4	5	200			

FG % 1st Half: 10-21 47.6% 2nd half: 11-21 52.4% Game: 21-42 50.0% Deadball Rebounds 4.1
 3FG % 1st Half: 5-11 45.5% 2nd half: 4-7 57.1% Game: 9-18 50.0%
 FT % 1st Half: 4-9 44.4% 2nd half: 8-13 61.5% Game: 12-22 54.5%

Officials: Tina Napier, Sue Blauch, Kathleen Lynch
 Technical fouls: Penn State-None, Wisconsin-None
 Attendance: 3602

Score by periods	1st	2nd	Total
Penn State	33	28	61
Wisconsin	29	34	63

Last FG - PSU 2nd-00:27, WIS 2nd-00:06.
 Largest lead - PSU by 7 2nd-14:06, WIS by 11 1st-11:56.

Points	In	Off	2nd	Fast	Bench
PSU	16	18	10	8	12
WIS	18	16	8	5	1

Score tied - 2 times.
 Lead changed - 10 times.

Notable

- The loss snaps an 11-game win streak for the Lady Lions, it was the sixth-longest in school history and third-longest active streak in the NCAA.
- Alex Bentley passes Nancy Kuhl for eighth place on Penn State's all-time assists chart with 530 dimes on her career.
- Maggie Lucas and Bentley are tied for 10th all-time on the career scoring list with 1,592 points each.

No. 8/9 Penn State 76, Indiana 54

Game #22 * Feb. 7, 2013 * Bloomington, Ind.

Penn State 76 • 19-3, 9-1

#	Player	Total			3-Ptr			Rebounds			PF	TP	A	TO	Blk	Stl	Min
		FG-FGA	FG-FGA	FT-FTA	Off	Def	Tot	Off	Def	Tot							
24	Nickson, Mia	4-6	0-0	5-7	2	9	11	3	13	1	1	0	1	27			
54	Greene, Nikki	0-7	0-0	4-4	9	1	10	4	4	0	1	1	1	20			
02	Taylor, Dara	4-7	0-1	2-4	1	4	5	2	10	3	2	0	1	26			
20	Bentley, Alex	8-17	2-3	2-2	0	4	4	2	20	1	1	0	3	30			
33	Lucas, Maggie	8-18	1-6	3-4	0	2	2	3	20	0	5	0	2	25			
01	Agee, Candice	0-1	0-0	0-0	1	0	1	3	0	0	2	0	0	7			
05	East, Talia	1-1	0-0	0-0	2	4	6	3	2	0	0	0	2	16			
23	Edwards, Ariel	2-6	0-0	1-3	1	1	2	1	5	0	1	0	0	21			
25	Studevent, Gizelle	0-3	0-0	0-0	0	1	1	0	2	0	0	0	0	17			
44	Waldner, Tori	1-4	0-0	0-0	3	3	6	2	2	0	1	2	0	11			
	Team				4	2	6							20			
	Totals	28-70	3-10	17-24	23	31	54	23	76	7	14	3	10	200			

FG % 1st Half: 15-34 44.1% 2nd half: 13-36 36.1% Game: 28-70 40.0% Deadball Rebounds 2
 3FG % 1st Half: 2-4 50.0% 2nd half: 1-6 16.7% Game: 3-10 30.0%
 FT % 1st Half: 5-7 71.4% 2nd half: 12-17 70.6% Game: 17-24 70.8%

Indiana 54 • 10-13, 1-9

#	Player	Total			3-Ptr			Rebounds			PF	TP	A	TO	Blk	Stl	Min
		FG-FGA	FG-FGA	FT-FTA	Off	Def	Tot	Off	Def	Tot							
22	Chaplin, Sasha	1-4	0-0	2-2	0	4	4	5	4	0	3	0	0	10			
24	Sinclair, Aulani	6-16	3-7	6-8	2	1	3	0	21	1	2	1	1	40			
44	Deloach, Simone	1-5	0-1	1-2	1	4	5	4	3	1	2	2	1	32			
01	McGhee, Jasmine	5-15	2-4	0-1	0	6	6	4	12	3	5	0	1	28			
12	Bell, Nicole	0-1	0-0	0-0	0	2	2	3	0	1	4	0	2	39			
04	Rubene, Linda	1-3	0-1	3-4	0	3	3	1	5	3	2	0	0	23			
32	Mize, Andrea	0-0	0-0	0-0	0	0	0	2	0	0	1	0	0	8			
55	Taufa, Milika	4-6	0-1	1-5	2	3	5	3	9	2	1	1	3	20			
	Team				3	1	4							20			
	Totals	18-50	5-14	13-22	8	24	32	22	54	11	20	4	8	200			

FG % 1st Half: 9-27 33.3% 2nd half: 9-23 39.1% Game: 18-50 36.0% Deadball Rebounds 2
 3FG % 1st Half: 4-9 44.4% 2nd half: 1-5 20.0% Game: 5-14 35.7%
 FT % 1st Half: 8-12 66.7% 2nd half: 5-10 50.0% Game: 13-22 59.1%

Officials: Laura Morris, Sue Blauch, Bryan Entlerino
 Technical fouls: Penn State-None, Indiana-None
 Attendance: 1799

Score by periods	1st	2nd	Total
Penn State	37	39	76
Indiana	30	24	54

Last FG - PSU 2nd-01:48, IND 2nd-00:31.
 Largest lead - PSU by 26 2nd-01:48, IND None.

Points	In	Off	2nd	Fast	Bench
PSU	32	25	13	4	9
IND	18	8	9	2	14

Score tied - 0 times.
 Lead changed - 0 times.

Notable

- Penn State becomes the 12th team in NCAA Division I history with 850 program wins.
- Nikki Greene recorded her 200th career block and becomes the first player in school history with at least 1,000 points, 900 rebounds and 200 blocks.
- With 20 points, Maggie Lucas passed Andrea Garner for ninth place in career scoring (1,629).
- Mia Nickson posted her fourth double-double of the season with 13 points and 11 rebounds.

No. 7/8 Penn State 69, No. 13/11 Purdue 61

Game #21 * Feb. 4, 2013 * University Park, Pa.

Purdue 61 • 18-4, 7-2

#	Player	Total			3-Ptr			Rebounds			PF	TP	A	TO	Blk	Stl	Min
		FG-FGA	FG-FGA	FT-FTA	Off	Def	Tot	Off	Def	Tot							
15	Moses, Courtney	5-8	4-5	7-7	1	1	2	3	21	3	3	0	0	36			
20	Williams, Dee Dee	1-4	0-1	0-0	1	0	1	3	2	3	2	1	1	28			
22	Houser, KK	1-5	1-2	2-4	2	0	2	4	5	3	3	0	0	27			
24	Mingo, Drey	6-8	0-1	1-2	1	3	4	3	13	0	1	2	0	22			
32	Ostarello, Sam	2-8	0-1	0-2	1	12	13	2	4	2	3	0	0	33			
25	Wilson, April	3-8	0-3	0-0	0	0	0	2	6	0	5	0	1	23			
42	Redmon, Camille	0-0	0-0	0-0	0	0	0	1	0	0	0	0	0	1			
43	Poston, Chantel	0-0	0-0	0-0	0	1	1	0	0	1	0	0	0	6			
50	Manuel, Taylor	4-10	0-0	2-4	2	5	7	2	10	3	2	0	0	24			
	Team				2	3	5							20			
	Totals	22-51	5-13	12-19	10	25	35	20	61	15	19	3	2	200			

FG % 1st Half: 7-18 38.9% 2nd half: 15-33 45.5% Game: 22-51 43.1% Deadball Rebounds 3
 3FG % 1st Half: 0-2 0.0% 2nd half: 5-11 45.5% Game: 5-13 38.5%
 FT % 1st Half: 9-16 56.3% 2nd half: 3-3 100.0% Game: 12-19 63.2%

Penn State 69 • 18-3, 8-1

#	Player	Total			3-Ptr			Rebounds			PF	TP	A	TO	Blk	Stl	Min
		FG-FGA	FG-FGA	FT-FTA	Off	Def	Tot	Off	Def	Tot							
02	Taylor, Dara	1-7	1-1	2-3	1	0	1	2	5	4	1	0	2	30			
20	Bentley, Alex	6-15	1-2	0-0	1	0	1	2	13	1	1	0	1	32			
24	Nickson, Mia	5-11	0-0	1-2	3	1	4	0	17	1	0	0	3	34			
33	Lucas, Maggie	6-13	1-6	4-4	1	5	6	1	17	1	3	0	3	38			
54	Greene, Nikki	2-7	0-0	2-3	4	5	9	4	6	0	3	2	1	22			
01	Agee, Candice	0-0	0-0	0-0	0	1	1	2	0	0	0	0	0	6			
05	East, Talia	2-2	0-0	0-0	0	6	6	5	9	0	1	1	0	12			
23	Edwards, Ariel	3-5	0-1	0-0	2	2	4	2	6	0	1	0	1	20			
25	Studevent, Gizelle	0-0	0-0	0-0	0	0											

No. 8/9 Penn State 81, Iowa 69

Game #24 * Feb. 14, 2013 * Iowa City, Iowa

Penn State 81 • 21-3, 11-1

#	Player	Total			3-Ptr			Rebounds			PF	TP	A	TO	Blk	Stl	Min
		FG	FGA	FT	FTA	FG	FGA	FT	FTA	Off							
24	Nickson, Mia	f	4-7	0-0	3-5	4	4	8	3	11	1	1	0	0	38		
54	Greene, Nikki	c	2-3	0-0	2-2	3	4	7	4	6	0	3	1	1	22		
02	Taylor, Dara	g	4-10	1-1	0-0	1	6	7	2	9	3	4	0	4	26		
20	Bentley, Alex	g	6-15	0-1	2-3	0	2	2	2	14	4	2	1	4	30		
33	Lucas, Maggie	g	7-15	3-6	4-4	1	3	4	0	21	1	1	0	1	35		
01	Agee, Candice		0-0	0-0	1-2	1	1	2	2	1	0	0	0	0	4		
05	East, Talia		0-0	0-0	2-2	1	0	1	3	2	0	2	1	1	9		
23	Edwards, Ariel		5-7	0-1	5-7	2	0	2	4	15	1	3	1	1	18		
25	Studevent, Gizelle		0-3	0-0	0-0	0	0	0	0	0	0	0	0	0	10		
44	Waldner, Tori		1-2	0-0	0-0	0	1	1	3	2	0	0	0	0	8		
	Team					1	3	4									
	Totals		29-62	4-9	19-25	14	24	38	23	81	10	16	4	12	200		

FG % 1st Half: 13-31 41.9% 2nd half: 16-31 51.6% Game: 29-62 46.8% Deadball Rebounds
 3FG % 1st Half: 3-6 50.0% 2nd half: 1-3 33.3% Game: 4-9 44.4%
 FT % 1st Half: 8-10 80.0% 2nd half: 11-15 73.3% Game: 19-25 76.0% 2

Iowa 69 • 16-10, 5-7

#	Player	Total			3-Ptr			Rebounds			PF	TP	A	TO	Blk	Stl	Min
		FG	FGA	FT	FTA	FG	FGA	FT	FTA	Off							
51	Doolittle, Bethany	f	5-11	0-0	3-4	3	3	6	2	13	4	0	0	1	37		
12	Johnson, Morgan	c	8-16	0-0	1-5	6	5	11	3	17	0	2	1	1	36		
22	Logic, Samantha	g	4-4	1-1	0-1	2	1	3	4	9	6	5	0	2	31		
23	Taylor, Theairra	g	4-10	1-2	2-2	0	3	3	3	11	0	4	0	1	26		
24	Printy, Jaime	g	0-5	0-3	2-2	0	5	5	3	2	4	6	0	2	29		
11	Nesbitt, Trisha		0-0	0-0	0-0	0	0	0	0	0	0	0	0	0	2		
13	Thomas, Kathy		0-0	0-0	1-3	0	2	2	0	1	3	1	0	2	10		
21	Dixon, Melissa		5-11	4-9	2-2	0	2	2	5	16	1	1	0	0	29		
	Team					2	2	4			1						
	Totals		26-57	6-15	11-19	13	23	36	20	69	18	20	1	9	200		

FG % 1st Half: 14-28 50.0% 2nd half: 12-29 41.4% Game: 26-57 45.6% Deadball Rebounds
 3FG % 1st Half: 2-7 28.6% 2nd half: 4-8 50.0% Game: 6-15 40.0%
 FT % 1st Half: 4-6 66.7% 2nd half: 7-13 53.8% Game: 11-19 57.9% 2

Officials: Felicia Grinter, Cameron Inouye, John Whitson
 Technical fouls: Penn State-None. Iowa-None.
 Attendance: 5783
 Fouled Out: #21 IA 2:10 2nd

Score by periods	1st	2nd	Total
Penn State	37	44	81
Iowa	34	35	69

	In	Off	2nd	Fast
Points				
PSU	32	18	14	8
IOWA	28	10	19	2

Last FG - PSU 2nd-00:38, IOWA 2nd-00:21.
 Largest lead - PSU by 21 2nd-05:07, IOWA by 5 1st-14:50.

Score tied - 7 times.
 Lead changed - 9 times.

Notable

- With an 11-1 mark in Big Ten play, the Lady Lions are off to their best conference start since the 2002-03 squad started 11-1.
- Junior guard **Maggie Lucas** moved into eighth place on Penn State's career scoring chart (1,669).
- **Mia Nickson** surpassed the 800-point mark for her collegiate career with 11 points to bring her career total to 809. She also moved into 24th place on PSU's career rebounding list (569).



2012-13 RADIO/TV CHART



#1

Candice Agee
6-6 * Fr./Fr. * F/C
Victorville, Calif.
Silverado



#2

Dara Taylor
5-8 * Sr./Jr. * G
Wilmington, Del.
Caravel Academy
(Maryland)



#5

Talia East
6-3 * Jr./Jr.* F/C
Philadelphia, Pa.
Friends' Central School

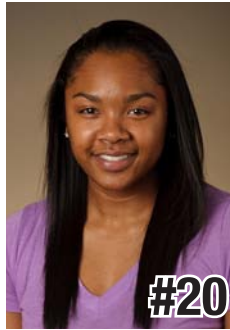

#20

Alex Bentley
5-7 * Sr./Sr. * G
Indianapolis, Ind.
Ben Davis



#23

Ariel Edwards
6-3 * Jr./Jr. * F
Elmont, N.Y.
Christ the King



#24

Mia Nickson
6-2 * Gr./Sr. * F
Ashburn, Va.
Notre Dame Academy
(Boston College)



#25

Gizelle Studevent
5-11 * Sr./Sr. * G
La Jolla, Calif.
The Bishop's School



#33

Maggie Lucas
5-10 * Jr./Jr. * G
Narberth, Pa.
Germantown Academy



#40

Marisa Wolfe
6-2 * Sr./Sr. * F
Ford City, Pa.
Ford City



#44

Tori Waldner
6-5 * So./So. * F/C
Milton, Ga.
Milton



#54

Nikki Greene
6-4 * Sr./Sr. * F/C
Diboll, Texas
Diboll



HC

Coquese Washington
Head Coach
Notre Dame '92
Sixth Season



AC

Fred Chmiel
Assistant Coach
Excelsior College
Third Season



Kia Damon
Assistant Coach
Millersville '97
Sixth Season



VO

Mike Miller
Director of Video &
Technology Operations
Eighth Season





2012-13 Penn State Lady Lions
 Penn State Combined Team Statistics (as of Feb 14, 2013)
 All games



RECORD:	OVERALL	HOME	AWAY	NEUTRAL
ALL GAMES	21-3	12-0	8-3	1-0
CONFERENCE	11-1	6-0	5-1	0-0
NON-CONFERENCE	10-2	6-0	3-2	1-0

##	Player	gp-gs	min	avg	Total		3-Point		F-Throw		Rebounds				pf	dq	a	to	blk	stl	pts	avg
					fg-fga	fg%	3fg-fga	3fg%	ft-fa	ft%	off	def	tot	avg								
33	Lucas, Maggie	24-24	816	34.0	152-342	.444	70-143	.490	101-113	.894	18	84	102	4.3	49	1	50	69	9	55	475	19.8
20	Bentley, Alex	24-24	740	30.8	130-329	.395	14-64	.219	54-67	.806	11	73	84	3.5	48	0	84	46	5	88	328	13.7
54	Greene, Nikki	24-24	514	21.4	76-175	.434	0-0	.000	54-78	.692	93	113	206	8.6	78	1	8	52	28	20	206	8.6
24	Nickson, Mia	23-23	663	28.8	69-161	.429	0-0	.000	55-81	.679	71	78	149	6.5	52	1	23	35	11	25	193	8.4
23	Edwards, Ariel	24-6	505	21.0	74-156	.474	9-21	.429	32-44	.727	20	64	84	3.5	47	2	14	34	9	9	189	7.9
02	Taylor, Dara	24-18	647	27.0	66-169	.391	15-43	.349	26-42	.619	23	59	82	3.4	61	1	81	65	3	60	173	7.2
05	East, Talia	23-1	290	12.6	18-41	.439	0-0	.000	21-33	.636	21	46	67	2.9	50	3	7	21	17	10	57	2.5
01	Agee, Candice	20-0	167	8.4	18-48	.375	0-0	.000	6-10	.600	16	26	42	2.1	30	0	2	9	8	3	42	2.1
25	Studevent, Gizelle	24-0	241	10.0	23-62	.371	0-3	.000	4-6	.667	2	13	15	0.6	6	0	11	11	2	3	50	2.1
44	Waldner, Tori	22-0	217	9.9	18-52	.346	0-1	.000	8-11	.727	27	42	69	3.1	32	0	7	14	25	10	44	2.0
Team																						
Total.....		24	4800		644-1535	.420	108-275	.393	361-485	.744	370	639	1009	42.0	453	9	287	368	117	283	1757	73.2
Opponents.....		24	4800		476-1340	.355	114-381	.299	303-443	.684	299	582	881	36.7	423	-	278	493	90	177	1369	57.0

TEAM STATISTICS	PSU	OPP	Date	Opponent	Score	Att.
SCORING	1757	1369	11/11/12	HOWARD	w 72-61	3655
Points per game	73.2	57.0	11/14/12	at Texas A&M	w 63-58	4756
Scoring margin	+16.2	-	11/18/12	LAFAYETTE	w 75-34	3700
FIELD GOALS-ATT	644-1535	476-1340	11/23/12	vs Detroit	w 80-72	479
Field goal pct	.420	.355	11/24/12	at Cal State Northridge	w 85-73	568
3 POINT FG-ATT	108-275	114-381	11/29/12	at Miami	L 65-69	1286
3-point FG pct	.393	.299	12/2/12	FAIRLEIGH DICKINSON	w 101-44	4072
3-pt FG made per game	4.5	4.8	12-06-12	at UCONN	L 52-67	8072
FREE THROWS-ATT	361-485	303-443	12/9/12	GEORGETOWN	w 97-74	4059
Free throw pct	.744	.684	12/12/12	at Virginia Tech	w 60-41	3587
F-Throws made per game	15.0	12.6	12/16/12	SOUTH DAKOTA STATE	w 60-50	4747
REBOUNDS	1009	881	12/23/12	NJIT	w 82-37	7852
Rebounds per game	42.0	36.7	* 1/3/13	NORTHWESTERN	w 73-69	3863
Rebounding margin	+5.3	-	* 01/06/13	at Michigan State	w 76-55	6818
ASSISTS	287	278	* 1/13/13	NEBRASKA	w 80-58	6098
Assists per game	12.0	11.6	* 1/17/13	WISCONSIN	w 84-40	3848
TURNOVERS	368	493	* 01/21/13	at Michigan	w 59-49	2842
Turnovers per game	15.3	20.5	* 1/24/13	MINNESOTA	w 64-59	4089
Turnover margin	+5.2	-	* 01/27/13	at Ohio State	w 71-56	6802
Assist/turnover ratio	0.8	0.6	* 01/31/13	at Wisconsin	L 61-63	3602
STEALS	283	177	* 2/4/13	PURDUE	w 69-61	5030
Steals per game	11.8	7.4	* 2/7/13	at Indiana	w 76-54	1799
BLOCKS	117	90	* 2/10/13	MICHIGAN STATE	w 71-56	6325
Blocks per game	4.9	3.8	* 2/14/13	at Iowa	w 81-69	5783
ATTENDANCE	57338	46394				
Home games-Avg/Game	12-4778	11-4174				
Neutral site-Avg/Game	-	1-479				

* - Conference game

Score by Periods	1st	2nd	Totals
Penn State	853	904	1757
Opponents	666	703	1369



2012-13 Penn State Lady Lions
Penn State Category Leaders (as of Feb 14, 2013)
All games



Points	G	Pts	Pts/G
Lucas, Maggie	24	475	19.8
Bentley, Alex	24	328	13.7
Greene, Nikki	24	206	8.6
Nickson, Mia	23	193	8.4
Edwards, Ariel	24	189	7.9
Taylor, Dara	24	173	7.2
East, Talia	23	57	2.5
Studevent, Gizelle	24	50	2.1
Waldner, Tori	22	44	2.0
Agee, Candice	20	42	2.1

FG Percentage	FG	Att	Pct
Edwards, Ariel	74	156	.474
Lucas, Maggie	152	342	.444
East, Talia	18	41	.439
Greene, Nikki	76	175	.434
Nickson, Mia	69	161	.429
Bentley, Alex	130	329	.395
Taylor, Dara	66	169	.391
Agee, Candice	18	48	.375
Studevent, Gizelle	23	62	.371
Waldner, Tori	18	52	.346

3-Point Percentage	3FG	Att	Pct
Lucas, Maggie	70	143	.490
Edwards, Ariel	9	21	.429
Taylor, Dara	15	43	.349
Bentley, Alex	14	64	.219
Waldner, Tori	0	1	.000
Studevent, Gizelle	0	3	.000

Free Throw Percent	FG	Att	Pct
Lucas, Maggie	101	113	.894
Bentley, Alex	54	67	.806
Edwards, Ariel	32	44	.727
Waldner, Tori	8	11	.727
Greene, Nikki	54	78	.692
Nickson, Mia	55	81	.679
Studevent, Gizelle	4	6	.667
East, Talia	21	33	.636
Taylor, Dara	26	42	.619
Agee, Candice	6	10	.600

Scoring Average	G	Pts	Avg/G
Lucas, Maggie	24	475	19.8
Bentley, Alex	24	328	13.7
Greene, Nikki	24	206	8.6
Nickson, Mia	23	193	8.4
Edwards, Ariel	24	189	7.9
Taylor, Dara	24	173	7.2
East, Talia	23	57	2.5
Agee, Candice	20	42	2.1
Studevent, Gizelle	24	50	2.1
Waldner, Tori	22	44	2.0

Field Goal Attempts	G	Att	Att/G
Lucas, Maggie	24	342	14.3
Bentley, Alex	24	329	13.7
Greene, Nikki	24	175	7.3
Taylor, Dara	24	169	7.0
Nickson, Mia	23	161	7.0

Field Goals Made	G	Made	Made/G
Lucas, Maggie	24	152	6.3
Bentley, Alex	24	130	5.4
Greene, Nikki	24	76	3.2
Edwards, Ariel	24	74	3.1
Nickson, Mia	23	69	3.0

3-Point FG Attempts	G	Att	Att/G
Lucas, Maggie	24	143	6.0
Bentley, Alex	24	64	2.7
Taylor, Dara	24	43	1.8
Edwards, Ariel	24	21	0.9
Studevent, Gizelle	24	3	0.1

3-Point FG Made	G	Made	Made/G
Lucas, Maggie	24	70	2.9
Taylor, Dara	24	15	0.6
Bentley, Alex	24	14	0.6
Edwards, Ariel	24	9	0.4

Free Throw Attempts	G	Att	Att/G
Lucas, Maggie	24	113	4.7
Nickson, Mia	23	81	3.5
Greene, Nikki	24	78	3.3
Bentley, Alex	24	67	2.8
Edwards, Ariel	24	44	1.8

Free Throws Made	G	Made	Made/G
Lucas, Maggie	24	101	4.2
Nickson, Mia	23	55	2.4
Bentley, Alex	24	54	2.3
Greene, Nikki	24	54	2.3
Edwards, Ariel	24	32	1.3



2012-13 Penn State Lady Lions
 Penn State Category Leaders (as of Feb 14, 2013)
 All games



Rebounds	G	Reb	Reb/G
Greene, Nikki	24	206	8.6
Nickson, Mia	23	149	6.5
Lucas, Maggie	24	102	4.3
Edwards, Ariel	24	84	3.5
Bentley, Alex	24	84	3.5

Rebound Average	G	Reb	Avg/G
Greene, Nikki	24	206	8.6
Nickson, Mia	23	149	6.5
Lucas, Maggie	24	102	4.3
Edwards, Ariel	24	84	3.5
Bentley, Alex	24	84	3.5

Offensive Rebounds	G	No.	Avg/G
Greene, Nikki	24	93	3.9
Nickson, Mia	23	71	3.1
Waldner, Tori	22	27	1.2
Taylor, Dara	24	23	1.0
East, Talia	23	21	0.9

Defensive Rebounds	G	No.	Avg/G
Greene, Nikki	24	113	4.7
Lucas, Maggie	24	84	3.5
Nickson, Mia	23	78	3.4
Bentley, Alex	24	73	3.0
Edwards, Ariel	24	64	2.7

Fouls	G	No.	Per/G
Greene, Nikki	24	78	3.3
Taylor, Dara	24	61	2.5
Nickson, Mia	23	52	2.3
East, Talia	23	50	2.2
Lucas, Maggie	24	49	2.0

Foulsouts	G	No.
East, Talia	23	3
Edwards, Ariel	24	2
Taylor, Dara	24	1
Greene, Nikki	24	1
Nickson, Mia	23	1
Lucas, Maggie	24	1

Assists	G	No.	Ast/G
Bentley, Alex	24	84	3.5
Taylor, Dara	24	81	3.4
Lucas, Maggie	24	50	2.1
Nickson, Mia	23	23	1.0
Edwards, Ariel	24	14	0.6

Steals	G	No.	Stl/G
Bentley, Alex	24	88	3.7
Taylor, Dara	24	60	2.5
Lucas, Maggie	24	55	2.3
Nickson, Mia	23	25	1.1
Greene, Nikki	24	20	0.8

Blocked Shots	G	No.	Blk/G
Greene, Nikki	24	28	1.2
Waldner, Tori	22	25	1.1
East, Talia	23	17	0.7
Nickson, Mia	23	11	0.5
Lucas, Maggie	24	9	0.4
Edwards, Ariel	24	9	0.4

Minutes	G	No.	Min/G
Lucas, Maggie	24	816	34.0
Bentley, Alex	24	740	30.8
Nickson, Mia	23	663	28.8
Taylor, Dara	24	647	27.0
Greene, Nikki	24	514	21.4

Turnovers	G	No.	TO/G
Lucas, Maggie	24	69	2.9
Taylor, Dara	24	65	2.7
Greene, Nikki	24	52	2.2
Bentley, Alex	24	46	1.9
Nickson, Mia	23	35	1.5



2012-13 Penn State Lady Lions
 Penn State Combined Team Statistics (as of Feb 14, 2013)
 Conference games



RECORD:	OVERALL	HOME	AWAY	NEUTRAL
ALL GAMES	11-1	6-0	5-1	0-0
CONFERENCE	11-1	6-0	5-1	0-0
NON-CONFERENCE	0-0	0-0	0-0	0-0

##	Player	gp-gs	min	avg	Total		3-Point		F-Throw		Rebounds				pf	dq	a	to	blk	stl	pts	avg
					fg-fga	fg%	3fg-fga	3fg%	ft-fa	ft%	off	def	tot	avg								
33	Lucas, Maggie	12-12	410	34.2	69-171	.404	30-67	.448	56-62	.903	10	33	43	3.6	26	0	21	36	4	26	224	18.7
20	Bentley, Alex	12-12	377	31.4	75-190	.395	9-35	.257	20-26	.769	3	28	31	2.6	22	0	30	19	2	40	179	14.9
54	Greene, Nikki	12-12	269	22.4	41-88	.466	0-0	.000	26-40	.650	56	57	113	9.4	41	1	3	24	15	10	108	9.0
24	Nickson, Mia	12-12	364	30.3	36-83	.434	0-0	.000	30-43	.698	37	47	84	7.0	25	0	8	11	4	15	102	8.5
02	Taylor, Dara	12-12	334	27.8	36-88	.409	10-21	.476	10-17	.588	12	28	40	3.3	28	1	41	29	2	38	92	7.7
23	Edwards, Ariel	12-0	241	20.1	32-71	.451	4-8	.500	19-25	.760	8	26	34	2.8	20	0	7	13	4	6	87	7.3
05	East, Talia	12-0	141	11.8	7-13	.538	0-0	.000	12-19	.632	13	29	42	3.5	32	3	1	8	10	5	26	2.2
25	Studevent, Gizelle	12-0	104	8.7	10-26	.385	0-1	.000	1-2	.500	0	7	7	0.6	1	0	3	3	1	1	21	1.8
44	Waldner, Tori	12-0	109	9.1	7-21	.333	0-1	.000	1-3	.333	11	20	31	2.6	18	0	3	6	16	4	15	1.3
01	Agee, Candice	9-0	51	5.7	5-13	.385	0-0	.000	1-2	.500	4	7	11	1.2	15	0	0	3	1	0	11	1.2
Team											23	21	44				5					
Total.....		12	2400		318-764	.416	53-133	.398	176-239	.736	177	303	480	40.0	228	5	117	157	59	145	865	72.1
Opponents.....		12	2400		241-649	.371	62-205	.302	145-218	.665	145	303	448	37.3	211	-	145	239	38	68	689	57.4

TEAM STATISTICS	PSU	OPP	Date	Opponent	Score	Att.
SCORING	865	689	* 1/3/13	NORTHWESTERN	w 73-69	3863
Points per game	72.1	57.4	* 01/06/13	at Michigan State	w 76-55	6818
Scoring margin	+14.7	-	* 1/13/13	NEBRASKA	w 80-58	6098
FIELD GOALS-ATT	318-764	241-649	* 1/17/13	WISCONSIN	w 84-40	3848
Field goal pct	.416	.371	* 01/21/13	at Michigan	w 59-49	2842
3 POINT FG-ATT	53-133	62-205	* 1/24/13	MINNESOTA	w 64-59	4089
3-point FG pct	.398	.302	* 01/27/13	at Ohio State	w 71-56	6802
3-pt FG made per game	4.4	5.2	* 01/31/13	at Wisconsin	L 61-63	3602
FREE THROWS-ATT	176-239	145-218	* 2/4/13	PURDUE	w 69-61	5030
Free throw pct	.736	.665	* 2/7/13	at Indiana	w 76-54	1799
F-Throws made per game	14.7	12.1	* 2/10/13	MICHIGAN STATE	w 71-56	6325
REBOUNDS	480	448	* 2/14/13	at Iowa	w 81-69	5783
Rebounds per game	40.0	37.3				
Rebounding margin	+2.7	-				
ASSISTS	117	145				
Assists per game	9.8	12.1				
TURNOVERS	157	239				
Turnovers per game	13.1	19.9				
Turnover margin	+6.8	-				
Assist/turnover ratio	0.7	0.6				
STEALS	145	68				
Steals per game	12.1	5.7				
BLOCKS	59	38				
Blocks per game	4.9	3.2				
ATTENDANCE	29253	27646				
Home games-Avg/Game	6-4876	6-4608				
Neutral site-Avg/Game	-	0-0				

Score by Periods	1st	2nd	Totals
Penn State	416	449	865
Opponents	344	345	689



2012-13 Penn State Lady Lions
Penn State Category Leaders (as of Feb 14, 2013)
Conference games



Points	G	Pts	Pts/G
Lucas, Maggie	12	224	18.7
Bentley, Alex	12	179	14.9
Greene, Nikki	12	108	9.0
Nickson, Mia	12	102	8.5
Taylor, Dara	12	92	7.7
Edwards, Ariel	12	87	7.3
East, Talia	12	26	2.2
Studevent, Gizelle	12	21	1.8
Waldner, Tori	12	15	1.3
Agee, Candice	9	11	1.2

FG Percentage	FG	Att	Pct
East, Talia	7	13	.538
Greene, Nikki	41	88	.466
Edwards, Ariel	32	71	.451
Nickson, Mia	36	83	.434
Taylor, Dara	36	88	.409
Lucas, Maggie	69	171	.404
Bentley, Alex	75	190	.395
Agee, Candice	5	13	.385
Studevent, Gizelle	10	26	.385
Waldner, Tori	7	21	.333

3-Point Percentage	3FG	Att	Pct
Edwards, Ariel	4	8	.500
Taylor, Dara	10	21	.476
Lucas, Maggie	30	67	.448
Bentley, Alex	9	35	.257
Waldner, Tori	0	1	.000
Studevent, Gizelle	0	1	.000

Free Throw Percent	FG	Att	Pct
Lucas, Maggie	56	62	.903
Bentley, Alex	20	26	.769
Edwards, Ariel	19	25	.760
Nickson, Mia	30	43	.698
Greene, Nikki	26	40	.650
East, Talia	12	19	.632
Taylor, Dara	10	17	.588
Agee, Candice	1	2	.500
Studevent, Gizelle	1	2	.500
Waldner, Tori	1	3	.333

Scoring Average	G	Pts	Avg/G
Lucas, Maggie	12	224	18.7
Bentley, Alex	12	179	14.9
Greene, Nikki	12	108	9.0
Nickson, Mia	12	102	8.5
Taylor, Dara	12	92	7.7
Edwards, Ariel	12	87	7.3
East, Talia	12	26	2.2
Studevent, Gizelle	12	21	1.8
Waldner, Tori	12	15	1.3
Agee, Candice	9	11	1.2

Field Goal Attempts	G	Att	Att/G
Bentley, Alex	12	190	15.8
Lucas, Maggie	12	171	14.3
Taylor, Dara	12	88	7.3
Greene, Nikki	12	88	7.3
Nickson, Mia	12	83	6.9

Field Goals Made	G	Made	Made/G
Bentley, Alex	12	75	6.3
Lucas, Maggie	12	69	5.8
Greene, Nikki	12	41	3.4
Nickson, Mia	12	36	3.0
Taylor, Dara	12	36	3.0

3-Point FG Attempts	G	Att	Att/G
Lucas, Maggie	12	67	5.6
Bentley, Alex	12	35	2.9
Taylor, Dara	12	21	1.8
Edwards, Ariel	12	8	0.7
Waldner, Tori	12	1	0.1
Studevent, Gizelle	12	1	0.1

3-Point FG Made	G	Made	Made/G
Lucas, Maggie	12	30	2.5
Taylor, Dara	12	10	0.8
Bentley, Alex	12	9	0.8
Edwards, Ariel	12	4	0.3

Free Throw Attempts	G	Att	Att/G
Lucas, Maggie	12	62	5.2
Nickson, Mia	12	43	3.6
Greene, Nikki	12	40	3.3
Bentley, Alex	12	26	2.2
Edwards, Ariel	12	25	2.1

Free Throws Made	G	Made	Made/G
Lucas, Maggie	12	56	4.7
Nickson, Mia	12	30	2.5
Greene, Nikki	12	26	2.2
Bentley, Alex	12	20	1.7
Edwards, Ariel	12	19	1.6



2012-13 Penn State Lady Lions
 Penn State Category Leaders (as of Feb 14, 2013)
 Conference games



Rebounds	G	Reb	Reb/G
Greene, Nikki	12	113	9.4
Nickson, Mia	12	84	7.0
Lucas, Maggie	12	43	3.6
East, Talia	12	42	3.5
Taylor, Dara	12	40	3.3

Rebound Average	G	Reb	Avg/G
Greene, Nikki	12	113	9.4
Nickson, Mia	12	84	7.0
Lucas, Maggie	12	43	3.6
East, Talia	12	42	3.5
Taylor, Dara	12	40	3.3

Offensive Rebounds	G	No.	Avg/G
Greene, Nikki	12	56	4.7
Nickson, Mia	12	37	3.1
East, Talia	12	13	1.1
Taylor, Dara	12	12	1.0
Waldner, Tori	12	11	0.9

Defensive Rebounds	G	No.	Avg/G
Greene, Nikki	12	57	4.8
Nickson, Mia	12	47	3.9
Lucas, Maggie	12	33	2.8
East, Talia	12	29	2.4
Taylor, Dara	12	28	2.3
Bentley, Alex	12	28	2.3

Fouls	G	No.	Per/G
Greene, Nikki	12	41	3.4
East, Talia	12	32	2.7
Taylor, Dara	12	28	2.3
Lucas, Maggie	12	26	2.2
Nickson, Mia	12	25	2.1

Foulsouts	G	No.
East, Talia	12	3
Taylor, Dara	12	1
Greene, Nikki	12	1

Assists	G	No.	Ast/G
Taylor, Dara	12	41	3.4
Bentley, Alex	12	30	2.5
Lucas, Maggie	12	21	1.8
Nickson, Mia	12	8	0.7
Edwards, Ariel	12	7	0.6

Steals	G	No.	Stl/G
Bentley, Alex	12	40	3.3
Taylor, Dara	12	38	3.2
Lucas, Maggie	12	26	2.2
Nickson, Mia	12	15	1.3
Greene, Nikki	12	10	0.8

Blocked Shots	G	No.	Blk/G
Waldner, Tori	12	16	1.3
Greene, Nikki	12	15	1.3
East, Talia	12	10	0.8
Edwards, Ariel	12	4	0.3
Nickson, Mia	12	4	0.3
Lucas, Maggie	12	4	0.3

Minutes	G	No.	Min/G
Lucas, Maggie	12	410	34.2
Bentley, Alex	12	377	31.4
Nickson, Mia	12	364	30.3
Taylor, Dara	12	334	27.8
Greene, Nikki	12	269	22.4

Turnovers	G	No.	TO/G
Lucas, Maggie	12	36	3.0
Taylor, Dara	12	29	2.4
Greene, Nikki	12	24	2.0
Bentley, Alex	12	19	1.6
Edwards, Ariel	12	13	1.1