



# FIGHTING ILLINI

## SOFTBALL

SOFTBALL SID: Marla Glasser // O: 217.333.3592 // C: 610.291.6657 // [mglasser@illinois.edu](mailto:mglasser@illinois.edu)  
Website: [fightingillini.com](http://fightingillini.com) // Twitter: @IlliniSoftball // Facebook.com/IlliniSoftball

### 2014 SCHEDULE/RESULTS

Overall Record: 20-25 • Big Ten: 4-16

Home: 5-10 • Away: 3-10 • Neutral: 12-5 • Ranked: 3-13

DAY DATE OPPONENT TIME/SCORE

#### Rosemont Rumble (Rosemont, Ill.)

Fri.	Feb. 7	vs. Illinois-Chicago	W, 12-2 (5)
Fri.	Feb. 7	vs. Loyola	W, 11-1 (6)
Sat.	Feb. 8	vs. Eastern Illinois	W, 4-2 (8)
Sat.	Feb. 8	vs. IUPUI	W, 5-3
Sun.	Feb. 9	vs. Central Michigan	W, 4-1

#### USF Tournament (Tampa, Fla.)

Fri.	Feb. 14	vs. Wright State	W, 8-0 (5)
Fri.	Feb. 14	vs. Pittsburgh	W, 2-0
Sat.	Feb. 15	vs. Binghamton	W, 15-2 (5)
Sat.	Feb. 15	vs. #1 Tennessee	L, 0-10
Sun.	Feb. 16	at USF^	L, 1-2

#### UTA Hilton Invitational (Arlington, Texas)

Fri.	Feb. 21	vs. UMKC	Cancelled
Sat.	Feb. 22	vs. Texas Tech	L, 3-4 (9)
Sat.	Feb. 22	vs. UMKC	W, 7-0
Sun.	Feb. 23	vs. Creighton	W, 9-1
Sun.	Feb. 23	at UT Arlington^	W, 4-2

#### Long Beach Louisville Slugger Invitational (California sites)

Fri.	Feb. 28	vs. Oregon State	Cancelled
Fri.	Feb. 28	vs. Utah Valley	Cancelled
Sat.	Mar. 1	vs. Nevada	Cancelled
Sat.	Mar. 1	at Cal State Fullerton^	Cancelled
Sun.	Mar. 2	vs. #5 UCLA	Cancelled

#### Florida Atlantic Tournament (Boca Raton, Fla.)

Sat.	Mar. 8	vs. #14 South Alabama	L, 3-5
Sat.	Mar. 8	at Florida Atlantic	L, 4-8
Sun.	Mar. 9	vs. #14 South Alabama	L, 2-5 (8)
Sun.	Mar. 9	vs. Hofstra	W, 2-0 (8)

#### Fighting Illini Classic (Urbana, Ill.)

Fri.	Mar. 14	Western Michigan	W, 13-1 (5)
Sat.	Mar. 15	North Dakota State	L, 4-7
		Omaha	W, 6-1

Fri.	Mar. 21	Iowa*	L, 3-4 (9)
Sat.	Mar. 22	Iowa*	L, 7-10
		Iowa*	W, 4-3, (8)

Wed.	Mar. 26	vs. #16 Missouri (Lindenwood)	W, 3-0
		vs. #16 Missouri (Lindenwood)	L, 6-9

Fri.	Mar. 28	at #15 Minnesota* (St. Thomas)	L, 3-8
Sat.	Mar. 29	at #15 Minnesota* (St. Thomas)	L, 0-8 (6)
		at #15 Minnesota* (St. Thomas)	L, 0-7

Tue.	Apr. 1	at Illinois State	W, 7-4
Sat.	Apr. 5	#20 Nebraska (BTDN)*!!	W, 11-4
		#20 Nebraska (BTDN)	L, 4-9

Sun.	Apr. 6	#20 Nebraska (BTDN)*	L, 3-12 (5)
Fri.	Apr. 11	at Wisconsin (BTDN)*	L, 2-3
		at Wisconsin*	L, 3-10

Sat.	Apr. 12	at Wisconsin*	L, 2-3
Wed.	Apr. 16	DePaul	L, 5-3
Fri.	Apr. 18	at Purdue*	L, 0-11 (5)

Sat.	Apr. 19	at Purdue (BTN)*	L, 0-1
Sun.	Apr. 20	at Purdue*	W, 3-2
Tue.	Apr. 22	#25 Northwestern (BTN)*	L, 3-6
		#25 Northwestern (BTN)*	L, 0-9 (6)

Fri.	Apr. 25	#4 Michigan (BTN)*	W, 10-2 (6)
Sat.	Apr. 26	#4 Michigan (BTDN)*	L, 2-10 (6)
Sun.	Apr. 27	#4 Michigan (BTDN)*	L, 5-6

Fri.	May 2	at Penn State (BTDN)*	6 p.m. ET
Sat.	May 3	at Penn State (BTDN)*	3 p.m. ET
Sun.	May 4	at Penn State (BTDN)*	10:30 a.m. ET

May 8-10	Big Ten Tournament (Evanston, Ill.)		
----------	-------------------------------------	--	--

^ Streamed on host team's website * Big Ten game			
(BTDN) = Big Ten Digital Network on FightingIllini.com (stream)			
!! = World's Largest Softball Tailgate XI			

All times are LOCAL and subject to change			
---	--	--	--



AT



### Penn State (14-31, 5-15 Big Ten)

NCAA RPI	155
Series	Illinois leads, 18-12
Last Meeting	L, 5-2; May 9, 2013
Streak	Lost 1

Game	Video	PSU Radio	GameTracker
Friday, 6 p.m. ET	BTDN: <a href="http://bit.ly/vid442172">http://bit.ly/vid442172</a>	<a href="http://bit.ly/aud441202">http://bit.ly/aud441202</a>	<a href="http://bit.ly/gt1295358">http://bit.ly/gt1295358</a>
Saturday, 3 p.m. ET	BTDN: <a href="http://bit.ly/vid442174">http://bit.ly/vid442174</a>	<a href="http://bit.ly/aud441203">http://bit.ly/aud441203</a>	<a href="http://bit.ly/gt1295359">http://bit.ly/gt1295359</a>
Sunday, 10:30 a.m. ET	BTDN: <a href="http://bit.ly/vid442176">http://bit.ly/vid442176</a>	<a href="http://bit.ly/aud441204">http://bit.ly/aud441204</a>	<a href="http://bit.ly/gt1295360">http://bit.ly/gt1295360</a>

### PAST SERIES WITH PENN STATE

The Fighting Illini have faced Penn State a total of 30 times over the past 13 years, and own the all-time series, 18-12. Illinois is 6-6 all time in University Park, sweeping the two-game series on April 17-18, 2010, in their last trip to Happy Valley. The Orange and Blue are 8-2 in their previous 10 meetings, dating back to 2009.

Illinois did not face Penn State in the 2013 regular season, but No. 6 seed Illinois took on No. 11 seed Penn State in the opening round of the 2013 Big Ten Tournament. First-Team All-Big Ten senior Cassidy Bell took care of business against the Illini, going 3-for-3, with a double, a home run and three runs scored to lead the Nittany Lions to a first-round upset. 5-2.

### ILLINI TOPPLE NO. 4 MICHIGAN VIA RUN RULE

On April 25, the Fighting Illini pulled off an exciting upset, trouncing No. 4 Michigan, 10-2, in six innings on national television. The upset marked the sixth time that the Illini have taken down a top-10 opponent, and the highest ranked foe that the Illini have ever defeated. Prior to Friday's victory, the Illini's highest-ranked defeat was over No. 5 LSU, 5-3, on Feb. 12, 2005.

All nine batters in the Illini lineup recorded a hit in the game, a feat Illinois had not achieved since March 19, 2011, when Illinois used an 11-run seventh inning to defeat San Jose State, 14-2, at the Jude Garman Classic in Fullerton, Calif. Illinois collected 14 base hits, had at least two runners on base in every inning, and scored in each of the final four, posting three three-run innings. The Illini closed out the game by hitting three doubles in the sixth inning, as Nicole Evans drove in the 10th run with an RBI double to straightaway center. Brandi Needham pitched the complete game for the Illini, and allowed just one earned run on five hits through the full six innings.

It was the sixth time that the Illini defeated a ranked Michigan squad, including wins over No. 9 Michigan on April 17, 2004, and No. 8 Michigan on April 15, 2007. The 10-2 victory tied the Illini's greatest margin of defeat, marking the second run-rule victory over a ranked foe after Illinois shut out No. 20 Louisville, 8-0, in five innings on Feb. 11, 2007.

The win was the third over a ranked opponent this season, as Illinois shut out No. 16 Missouri, 3-0, on March 26, and the Illini took down No. 20 Nebraska, 11-4, on April 5. Freshman hurler Brandi Needham started in the circle in all three wins, including two complete games. The three ranked wins is the most in a season since the Illini took down three top-25 teams in 2010. The Illini set their single-season record at six ranked wins in 2004, going 6-10-1 overall, with six of those matchups coming to top-5 teams, including two close games

with No. 1 Arizona.

Should the Illini win their opening-round game in the Big Ten Tournament, they will likely face a ranked opponent in the second round.

### DOUBLE TROUBLE

The Fighting Illini defense has done a fantastic job at keeping base runners from scoring, most effectively by turning double plays. The Illini have matched their program record by turning 27 double plays over just 45 games and have led the Big Ten in DPs all year.

The Illini ranked second in the nation by averaging 0.60 double plays per game. Illinois' previous record is 0.49 per game, set back in 2006, when the Illini ranked fourth in the nation by turning 27 double plays in 55 games.

First baseman Remy Perez leads all conference players by being a part of 17 double plays, shortstop Ruby Rivera is right behind with 15, and second baseman Allie Bauch has turned 14. Rivera is tied for third in the conference with six during Big Ten play, and Jess Perkins and Perez are right behind with five apiece. Katie Repole has had her hand in four DPs on the year, and Brittany Sanchez has made two from center field. Nicole Evans, Shelese Arnold, Jenna Mychko, Brandi Needham and Danielle Trezzo have each participated in one double play as well.

The Illini tied the school record by turning three double plays in the second game of the Iowa series, all three of which included both Rivera and Perkins. In doing so, Rivera became just the second shortstop in Illini history to turn three DPs in one game (Lindsey Hamma, 5/11/01), while Perkins was the third first baseman to do so (Audrey Gallien, 3/7/08; Meredith Hackett, 3/26/09); the pair were the seventh and eighth Illini overall to participate in three double plays in one game, and it was the sixth Illinois game in which the feat had occurred.

### RECORD CROWD SEES ILLINI TOP #20 NEBRASKA

Illinois hosted the 11th-Annual World's Largest Softball Tailgate on Saturday, April 5, featuring local country music star Nick Lynch, tons of kids activities, and a "Diamond in the Rough" promotion, in which one lucky fan won a diamond valued at over \$1100, courtesy of Christopher & Co.

The event took place before a Big Ten doubleheader against No. 20 Nebraska, as a crowd of 1,289 fans packed the stands at Eichelberger Field to watch the Illini defeat the nationally-ranked Huskers, 11-4, in the series opener. The crowd was the second-largest in program history, trailing only WLST IV, when a near sellout crowd of 1,445 filled in to Eichelberger to watch the Illini take on No. 11 DePaul on April 28, 2007. WLST XI marked the sixth time that Illinois surpassed the 1,000-fan mark, all of which have come following the tailgate promotion.

## 2014 ILLINOIS SOFTBALL ROSTER

No.	Name	Height	Position	Year	Bats/Throws	Hometown/High School/Last College	Pronunciation
00	Paige Roytek	5-6	OF	Jr.	R/R	Mattoon, Ill./Mattoon/Parkland CC	Roy-teck
1	Kylie Johnson	5-5	OF	So.	L/R	Kankakee, Ill./Kankakee	Ky-lee
2	Alyssa Gunther	5-3	2B/OF	Fr.	L/R	Tinley Park, Ill./Tinley Park	
4	Jess Perkins	5-8	UT	Jr.	R/R	Orland Park, Ill./Carl Sandburg	
5	Danielle Trezzo	5-4	IF	So.	R/R	Downers Grove, Ill./Downers Grove	TREH-zoh
7	Jade Vecvanags	5-6	P/UT	Fr.	L/R	Orange, Calif./Orange Lutheran	Vek-van-ogs
8	Brandi Needham	5-8	P	Fr.	L/R	Dripping Springs, Texas/Dripping Springs	NEED-um
10	Katie Repole	5-6	IF	So.	R/R	Bulverde, Texas/Smithson Valley	Rip-ley
11	Brittany Sanchez	5-7	OF	Jr.	L/L	Skokie, Ill./Niles North	
12	Shelese Arnold	5-8	P	Jr.	R/R	Lexington, Tenn./Lexington	Shuh-LEESE
15	Alex Booker	5-6	OF	Sr.	L/R	Gurnee, Ill./Warren Township	
17	Remeny Perez	5-4	1B	So.	L/R	Tustin, Calif./Tustin	REH-meh-nee
20	Nicole Tobon	5-7	C	So.	R/R	Bloomington, Minn./Bloomington Jefferson	Tuh-BONE
21	Allie Bauch	5-5	IF	So.	L/R	Schaumburg, Ill./Conant	BOWK (rhymes with "how")
24	Jenna Mychko	5-5	C	Sr.	R/R	Union, Ill./Huntley	MITCH-ko
26	Dana Sullivan	5-4	C	So.	R/R	Franklin Park, Ill./Leyden	
30	Jami Schkade	5-6	IF	Jr.	R/R	Albany, Texas/Albany	scotty
40	Nicole Evans	5-8	OF	Fr.	R/R	Glen Ellyn, Ill./Trinity	
42	Ruby Rivera	5-7	SS	Fr.	R/R	Glendale, Calif./Pacifica	

**Head Coach:** Terri Sullivan (15th season, Loyola '92)

duh-BY-iss

**Associate Head Coach:** Donna DiBiase (15th season, Illinois-Chicago '93)

**Assistant Coach:** Katie O'Connell (Sixth season, Illinois '04)

**Volunteer Assistant Coach:** Tom Hazelhurst (Second season, Arizona '11)

**Managers:** John Nelson and Jeremy Olsen

The Illini put on quite a show for the packed house, as the Orange and Blue put together 11 runs on 10 hits, including home runs by **Alex Booker** and **Nicole Evans**, while the Illini pitching staff limited the Huskers' potent offence to four runs, as **Brandi Needham** collected her 13th victory of the season and **Shelese Arnold** recorded her first career save. Four different Illini had two hits in the game, including Booker, who reached base in all four plate appearances, while **Ruby Rivera** scored a game-high three runs.

### BOOKER TABS 2ND CYCLE IN BIG TEN HISTORY

On Sunday, Feb. 23, senior **Alex Booker** made history by becoming the first-ever Illini to hit for the cycle, doing so in the Illini's 9-1 victory over Creighton. It began with an RBI double in the second inning. She then laid down a bunt single to load the bases in the third. She drilled a two-out triple in the top of the fifth, then crushed a two-run homer in the seventh to become just the second player in Big Ten history ever to hit for the cycle. Her 10 total bases in the game lead the Big Ten this season, and just two Illini have ever registered more in a game, each recording 11 on a single, a double and two home runs (Meredith Hackett vs. UTSA, 2/12/11 & Angelena Mexicano vs. Sacramento State, 3/18/07).

### BOOKER NAMED BIG TEN PLAYER OF THE WEEK

Senior **Alex Booker** was named Big Ten Player of the Week on Feb. 24 after her head-turning performance at the UTA Hilton Invitational. The Gurnee, Ill., native made history on Feb. 23, by becoming the first Illini and just the second Big Ten player ever to hit for the cycle, leading the Illini to a 9-1 victory over Creighton. Booker hit safely in all four games at the tournament, going 3-for-4 with a double and a stolen base against UMKC, then tallying a single, a double, a triple and a home run to go along with three RBI and two runs against Creighton on Sunday. She began the weekend with a single, a stolen base and an RBI against Texas Tech, and finished the tournament by hitting a two-RBI double to drive in the game-winning run against UT Arlington. Booker tabbed a .529 batting average on the week, slugging 1.000.

### ILLINOIS HAS TOUGH 2014 SLATE

According to the NCAA SOS rankings, Illinois has played the ninth toughest schedule in the nation. The Illini are one of just three non-SEC teams in the top 10 and have played the

most difficult schedule of any Big Ten team. The next highest SOS rank goes to Nebraska (17), followed by Iowa (35) and Michigan (36). While the SEC owns the top 10 overall, three Big Ten teams are in the top 10 nationally for non-conference strength of schedule: Nebraska (3), Michigan (5), Purdue (7); Illinois comes in at 17th, bearing in mind that the Illini were slated to play #3 UCLA on March 2 but it was rained out.

- Illinois had 21 games scheduled against teams that participated in the 2013 NCAA Tournament, including facing three of the eight teams that advanced to the Women's College World Series (Tennessee, Michigan, Nebraska) and collecting wins over Michigan and Nebraska.

- The Illini had games scheduled against seven teams that are ranked in this week's NFCA poll, including two teams that have been ranked No. 1 this season (Tennessee, UCLA). Additionally, Illinois' opponents DePaul, Wisconsin, USF and Northwestern are receiving votes in at least one poll this week.

- From March 26 to April 27, 20 of the Illini's 21 games were against teams that were ranked or receiving votes in at least one poll during that window. Illinois State is the only opponent in that stretch that has not appeared in a poll, with Illinois playing 13 games during that time against teams in the NFCA top 25 at the time of the game.

- The Illini have captured three wins over ranked opponents this season, shutting out No. 16 Missouri, 3-0, in the first game of a doubleheader on March 26, and topping No. 20 Nebraska, 11-4, in front of a near sellout crowd of 1,289 on April 5. Illinois pulled off the biggest upset of the year on April 25, slugging past No. 4 Michigan, 10-2, in six innings.

- According to the NCAA RPI, the Illini had 15 games scheduled against top-20 teams, 23 against teams in the top 50, and 37 against the top 100.

- So far, the Illini have taken care of business against weaker teams, going 15-5 against teams ranked below them in the RPI, including 11-0 against those outside the top 100. Illinois will look to remain perfect this weekend, closing the regular season with a three-game series at #155 Penn State. Additionally, Illinois shut out #7 Missouri on Mar. 26, crushed #15 Michigan via run rule on April 25, and topped #19 Nebraska on April 5.

### QUICK FACTS

Location	Urbana-Champaign, Ill.
Enrollment	43,398
Nickname	Fighting Illini
Colors	Orange and Blue
Conference	Big Ten
President	Robert Easter
Chancellor	Phyllis Wise
Athletic Director	Mike Thomas
Home Field	Eichelberger Field
Seating Capacity	1,500

2013 Record	22-27
2013 Big Ten Record (Finish)	11-12 (6th)
Letterwinners Returning/Lost	13/7
Position Starters Returning/Lost	9/1
Pitchers Returning/Lost	1/2
Newcomers	6
Transfers	1
Head Coach	Terri Sullivan
Alma Mater	Loyola, 1992
Years at Illinois	15th Season
Years Overall	Same
Record at Illinois (before 2014)	438-316-2 (.581)
Overall Record	Same
Associate Head Coach/Year	Donna DiBiase/15th
Alma Mater	Illinois-Chicago, 1993
Assistant Coach/Year	Katie O'Connell/6th
Alma Mater	Illinois, 2004
Volunteer Assistant Coach/Year	Tom Hazelhurst/2nd
Alma Mater	Arizona, 2011
Softball Phone	217-333-8607

First Year of Softball	2000
All-Time Record (prior to 2014)	438-316-2 (.581)
NCAA Tournament Appearances/Last	4/2010
NCAA Tournament Record	7-8

## 2014 ILLINI RECORD BREAKDOWN

Overall Record	20-25
Conference Record	4-16
Home Record	5-10
Away Record	3-10
Neutral Site Record	12-5
Record vs. Ranked Teams	3-13
Record in extra-inning games	3-3
Record in shortened games	6-5
Day Games (before 5 p.m.)	17-19
Night Games (5 p.m. or later)	3-6
vs. Left-handed starter	3-8
vs. Right-handed starter	17-17
Games in February	11-3
Games in March	5-10
Games in April	4-12
Games in May	0-0
Games on Tuesday	1-2
Games on Wednesday	1-2
Games on Friday	6-5
Games on Saturday	7-13
Games on Sunday	5-3
Scoring 0-2 runs	2-11
Scoring 3-5 runs	7-12
Scoring 6-9 runs	5-2
Scoring 10+ runs	6-0
Giving up 0-2 runs	16-2
Giving up 3-5 runs	4-7
Giving up 6-9 runs	0-10
Giving up 10+ runs	0-6
Games decided by one run	2-7
Games decided by two runs	5-2
Games decided by 3-4 runs	3-6
Games decided by 5+ runs	10-10

- Throughout non-conference play, the Illini faced teams from 19 different leagues in addition to the Big Ten, playing the most against members of the Summit League (North Dakota State, Omaha, IUPUI). Eight of these opponents are playing their first season in a new conference.

- The Illini have faced seven teams that won their conference in 2013, along with five that won their conference tournaments. The Illini went 6-3 against 2013 regular-season conference champions (UIC, Loyola, EIU, Creighton, Hofstra, NDSU, Michigan) and 2-6 against tournament champs (Central Michigan, USF, South Alabama, Hofstra, Wisconsin).

- Of their 48 regular-season games, just 15 were played at Eichelberger Field, while the remaining 33 will take place away from home.

- The Illini have a very challenging Big Ten draw, taking on all five teams that finished ahead of them in the 2013 standings, including regular-season champion Michigan (H) and Big Ten Tournament champion Wisconsin (A).

## BAUCH'S BOMBS BEAT 'BIRDS

Illinois moved to 4-0 against in-state competition on April 1, as the Illini lineup belted three home runs against Illinois State in Normal, Ill. For the fourth time this season, **Allie Bauch** led off the game with a solo home run. In all four of those games, another member of the Fighting Illini also went deep, which for the second-straight time was senior **Jenna Mychko**, who led off the fourth inning with a solo shot. Four batters and a pitching change later, Bauch did it again,

Record in 1st game of multi-game day	7-9
Record in 2nd game of multi-game day	8-8
Out-hitting opponent	15-6
Out-hit by opponent	3-15
Hits are tied	2-4
Hit 0 home runs	8-15
Hit 1 home run	6-8
Hit 2+ home runs	6-2
Made no errors	9-9
Made one error	7-6
Made 2+ errors	4-10

Leading after 4 innings	15-3
Trailing after 4 innings	1-17
Tied after 4 innings	4-5
Leading after 5 innings	13-3
Trailing after 5 innings	1-17
Tied after 5 innings	2-3
Leading after 6 innings	11-3
Trailing after 6 innings	0-14
Tied after 6 innings	3-3

## BY THE NUMBERS...

Shutouts (Illinois-Opponent)	5-6
No-Hitters	0-0
One-Hitters	1-2
Walk-off endings (not run-rule)	2-2
Scored first (record)	18 (13-5)
Opponent scored first	27 (7-20)
Scored in the first inning	13 (7-6)
Opponent scored in the first inning	18 (5-13)
Most runs scored in an inning	9 (Binghamton, 5th)
Most runs allowed in an inning	8 (2x-last Neb., 2nd)
Longest winning streak	8
Longest losing streak	8
Current streak	Lost 2

smashing a two-run dinger to right center to put Illinois ahead 5-0 and help lead the Illini to a 7-4 victory over ISU.

Bauch's pair of homers tied the school record, as she became the 11th member of the Fighting Illini to hit two home runs in a game. She was the first to do so in nearly three years, as the feat had not been achieved since it happened five times in 2011, including three by Jessica Davis. The last Illini to go deep twice in a game was Hollie Pinchback, who used the long ball twice to help the Illini top Northwestern, 5-4, on April 30, 2011.

## NEEDHAM SHUTS OUT NO. 16 MISSOURI

On March 26, the Illini took on No. 16 Missouri in a neutral-site doubleheader at Lindenwood University in St. Charles, Mo. Illinois freshman **Brandi Needham** shut down the Tigers, limiting them to just five hits, all singles, throughout a complete-game shutout. A two-out, two-run double by **Jess Perkins** in the third inning scored **Kylie Johnson** and **Brittany Sanchez**, and the Illini tacked on an insurance run in the sixth, with the help of a double by **Remeny Perez** and a sacrifice fly by **Katie Repole**. Needham finished out the win with a 1-2-3 seventh inning, making the final out of the game herself by snagging a line drive.

The win marked the Illini's 39th victory over a ranked opponent, and the first over a top-20 team since the Illini defeated No. 17 Fresno State, 5-0, on Feb. 20, 2010. It was Illinois' 12th shutout of a ranked opponent, as they last blanked a top-25 team on April 29, 2012, at No. 22 Michigan, 2-0.

## THE BIG TEN CONFERENCE

(as of April 28)

Team	Big Ten	Pct.	Overall	Pct.
1. Michigan	17-3	.850	39-9	.812
2. Nebraska	15-5	.750	37-14	.725
3. Minnesota	14-5	.737	36-8	.818
4. Wisconsin	13-6	.684	31-16	.660
5. Purdue	12-8	.600	25-25-1	.500
6. Northwestern	11-9	.550	29-15	.659
Ohio State	11-9	.550	26-23	.531
8. Iowa	8-12	.400	15-27-1	.360
9. Penn State	5-15	.250	14-31	.311
Indiana	5-15	.250	15-35-1	.304
11. Illinois	4-16	.200	20-25	.444
Michigan State	4-16	.200	12-33	.267

## 2014 BIG TEN PLAYERS OF THE WEEK

- FEB 10** Player - Andrea Filler, So., 1B/DP, Northwestern  
Pitcher - Sara Moulton, Sr., RHP, Minnesota  
Freshman - Abby Ramirez, 2B, Michigan
- FEB 18** Co-Player - Sierra Romero, So., SS, Michigan  
Co-Player - Ashley Burkhardt, Jr., 1B, Purdue  
Pitcher - Emily Lockman, So., RHP, Nebraska  
Freshman - Megan Betsa, RHP, Michigan
- FEB 24** PLAYER - ALEX BOOKER, SR., LF, ILLINOIS  
Pitcher - Sara Moulton, Sr., RHP, Minnesota  
Freshman - Megan Betsa, RHP, Michigan
- MAR 3** Player - Tatum Edwards, Sr., OF, Nebraska  
Pitcher - Taylor-Paige Stewart, So., RHP, Wisconsin  
Freshman - Chloe Miller, SS/C, Iowa
- MAR 10** Player - Emily Allard, Sr., OF, Northwestern  
Pitcher - Haylie Wagner, Jr., LHP, Michigan  
Freshman - Nicole Bond, RHP, Northwestern
- MAR 18** Player - Taylor Hasselbach, Sr., IF, Michigan  
Pitcher - Sara Moulton, Sr., RHP, Minnesota  
Freshman - CaraMia Tsrigos, IF/C, Indiana
- MAR 24** Player - Tori Chiodo, Sr., IF, Purdue  
Pitcher - Haylie Wagner, Jr., LHP, Michigan  
Freshman - Sara Novak, SS/2B, Wisconsin
- MAR 31** Player - Hailey Decker, So., 2B, Nebraska  
Pitcher - Kayla Massey, Sr., RHP, Iowa  
Co-Freshman - Sara Groenewegen, P/IF, Minnesota  
Co-Freshman - Katy McJunkin, DP, Purdue
- APR 7** Player - Lexi Knief, So., CF, Penn State  
Pitcher - Sara Groenewegen, Fr., RHP, Minnesota  
Co-Freshman - Sara Groenewegen, RHP, Minnesota  
Co-Freshman - Marjani Knighten, 3B, Nebraska
- APR 14** Player - Michelle Mueller, Sr., 3B, Wisconsin  
Pitcher - Emily Lockman, So., RHP, Nebraska  
Freshman - Marjani Knighten, 3B, Nebraska
- APR 21** Co-Player - Taylor Edwards, Sr., C, Nebraska  
Co-Player - Marisa Bast, Sr., 3B, Northwestern  
Pitcher - Kelly Smith, Sr., RHP, Michigan State  
Freshman - Katy McJunkin, DP, Purdue
- APR 28** Player - Michelle Mueller, Sr., 3B, Wisconsin  
Pitcher - Tatum Edwards, Sr., RHP, Nebraska  
Freshman - Sara Groenewegen, P/IF, Minnesota

## 2014 HONOR ROLL

Big Ten Player of the Week: Alex Booker (2/24)

College Sports Madness Preseason All-Big Ten  
Alex Booker (Second Team)

**PERKINS' TWO-RUN SHOT LIFTS ILLINI IN EXTRAS**

On March 9, **Brandi Needham** was fantastic in the circle, limiting Hofstra to just four hits and no runs over seven innings, but despite having a runner on in every inning, the Illini struggled to come up with an RBI, and the pair headed to extra innings in a scoreless tie. However, with two outs in the top of the eighth, **Jess Perkins** came through big time with a monster two-run blast to left to put Illinois ahead 2-0. Needham then completed the win with a 1-2-3 bottom of the eighth, with the help of a heads-up play by **Ruby Rivera** at shortstop, to seal the deal for the Illini and pick up her second career shutout.

**LEADING LADIES**

Illinois has done a great job getting innings started, as leadoff batters have reached base in 118-of-298 innings (.396), while the Illini's opponents have been effective just 37.8 percent of the time. Illini leadoff batter **Allie Bauch** has reached base 31 times in 77 attempts (.403). She has gotten on safely 17 times as the first batter of the game, including four leadoff home runs. Every Illini who has led off at least three times is hitting .260 or better in the situation, including five that are hitting at least .375. **Jenna Mychko** (.474) is second to Bauch by reaching 18 times, and **Ruby Rivera** (.565) and **Brittany Sanchez** (.361) have reached to start an inning 13 times.

**ILLINOIS RECORDS BEST SEASON START EVER**

The Fighting Illini opened the 2014 season on an eight-game winning streak, marking the best start to a season in program history. The 8-0 debut eclipsed the previous record of six wins to begin a season, which the Orange and Blue set in 2001, their first season with a scholarship team, then matched in 2003 and again in 2010.

The Orange and Blue won 11 of their final 12 regular-season games in 2013, putting together a 19-1 record in regular-season games from April 20, 2013 to Feb. 15, 2014.

It took facing the No. 1 team in the country, undefeated Tennessee, the 2013 NCAA Runner-Up, for Illinois to finally lose a game. The Illini contained the Lady Vols' potent offense through the first six innings, but a two-out rally in the top of the seventh pushed the game out of reach, as the Illini would fall 10-0. Illinois tallied five hits against two-time USA Softball National Player of the Year finalist Ellen Renfro, who had allowed just five total hits over her previous three starts combined, but stranded them all on base.

**MIDDLE INFIELD SETS RECORD AGAINST EIU**

When the Fighting Illini took on Eastern Illinois on Feb. 8, the Orange and Blue pitching staff kept the ball in the infield for nearly the entire game, as the Panthers registered just one flyout to the outfield. The Illini registered a program-record 20 assists in the eight-inning game, surpassing the previous record of 19 assists set on Feb. 12, 2006, against Tulsa and matched on May 4, 2008, against Iowa. Illini second baseman **Allie Bauch** accounted for nearly half the team's assists, tying the school record with nine in the game, to go along with three putouts and participating in a key double play. Bauch tied the record that was set by Illini Assistant Coach and second baseman **Katie O'Connell** on March 24, 2001, against Wisconsin, and was matched last season by teammate **Katie Repole** on Feb. 15, 2013, at third base against Houston.

**DAZZLING DEBUTS**

The Fighting Illini freshman class shined on opening weekend, as all four healthy first-years contributed in a big way at the Rosemont Rumble. Right fielder **Nicole Evans** registered a hit and scored in all five games at the indoor tournament, completing the weekend by hitting .400 with two doubles, two home runs, four RBI, eight runs scored and a team-best .933 slugging percentage. Additionally, she was perfect in the outfield, including making a run-saving outfield assist against UIC by robbing the batter of an RBI single to right by

making the play to first.

Shortstop **Ruby Rivera** was unstoppable on her first weekend, hitting a team-high .538 at the Rosemont Rumble, including going 6-for-6 with a walk and a sacrifice bunt in her first eight career plate appearances. It was not until the fourth inning of her third game when the rookie was retired for the first time, on a ball that was ruled an out by the umpire after striking the ceiling of the dome. She finished the weekend with seven hits, a double, two walks, three runs, two RBI, and a sacrifice bunt, while registering perfect poise at shortstop, making 15 assists, nine putouts and turning two double plays. Following the first weekend of play, Rivera ranked second only to teammate **Allie Bauch** (21) in the Big Ten in assists.

**Brandi Needham** turned heads on opening weekend, going 3-0 in three appearances in the circle, registering a 0.79 ERA with just two runs and one walk over 17.2 innings. The Dripping Springs, Texas, native made her first career start against Loyola, where she allowed just one earned run on five hits and one walk over 5.0 solid innings to pick up her first win. Needham returned to the circle for her first relief appearance the following morning, tossing 5.2 shutout innings to close out the Illini's extra-innings victory over Eastern Illinois. She then tabbed her first career complete-game victory in the weekend finale against Central Michigan, holding the Chippewas scoreless through the first 6.2 innings, before finishing the day with six hits, one run and three strikeouts over 7.0 frames. After the first weekend of play, she is tied for first in the Big Ten in wins, second in innings pitched and walks allowed, and fourth in ERA.

**Jade Vecvanags** contributed for the Illini on both offense and defense, starting each game as the designated player and making two appearances in the circle. The Orange, Calif., native went 1-for-2 with a walk in her debut as the cleanup hitter against UIC, then pitched a perfect 1-2-3 sixth inning in relief against Loyola to seal up the Illini's second win of the day. She struggled in her first career start on the mound against IUPUI, allowing three runs over 2.1 innings, but picked her team up on offense by going 1-for-3 at the plate against the Jaguars.

**Alyssa Gunther** missed the majority of tournament season due to a hand injury shortly before the season, but she finally made her debut for the Orange and Blue at home during the Fighting Illini Classic. Beginning her career as a pinch runner, scoring a run against both North Dakota State and Omaha, while stealing her first career base against UNO.

**ILLINI RECORD PERFECT OPENING WEEKEND**

The Fighting Illini could not have had a better start to the 2014, as they swept through the competition at the Rosemont Rumble with a perfect 5-0 record. Illinois began the season with back-to-back 10-run victories over co-hosts and 2013 Horizon League Co-Champions Illinois-Chicago (11-1) and Loyola (12-2), then pulled off solid wins over 2013 OVC Champion Eastern Illinois (4-2), IUPUI (5-3) and 2013 MAC Tournament Champion and NCAA Regional qualifier Central Michigan (4-1).

The Illini were solid on all parts of the game, hitting .360 as a team, while registering a 1.91 ERA and a .988 fielding percentage. Nine Illini had at least two hits on the weekend, with seven starters hitting over .300. **Ruby Rivera** (.538), **Brittany Sanchez** (.529) and **Jenna Mychko** (.500) all hit at least .500, and **Nicole Evans** led the Orange and Blue with a .933 slugging percentage over the five games.

The Illini pitching staff limited its opponents to nine earned runs on 32 hits and just five walks over 33 innings. Freshman **Brandi Needham** had a fantastic debut weekend for the Illini, going 3-0 with a 0.79 ERA and just one walk allowed over 17.2 innings, picking up her first complete-game victory against Central Michigan. Junior **Shelese Arnold** had a solid



**HEAD COACH**  
**TERRI SULLIVAN**  
15TH SEASON  
458-341-2

Over the past 14 years under Sullivan, Illinois has a 438-316-2 record and has finished in the top half of the Big Ten eight times, including second-place finishes in 2004 and 2010. The Illini had 38 wins over ranked teams in that span, with the highest being a victory over No. 5 LSU on Feb. 12, 2005. Sullivan has also led Illinois to four NCAA Tournament appearances, coached three different Illini student-athletes to four All-America honors and had Orange and Blue players earn 39 All-Big Ten accolades.

After graduating from Loyola University in 1992, Sullivan became an integral part of the national success as an assistant at Illinois-Chicago. She was elevated to assistant coach in 1994 and finally to associate head coach in 1997. Over her seven seasons, the Flames compiled a 381-125 record, including tying an NCAA record with 67 victories in the 1999 campaign. The University of Illinois-Chicago was a top-25 team nationally during Sullivan's entire tenure and a top-10 team during her final season with the program. The Flames qualified for three NCAA regional appearances and the 1994 College World Series.

As a pitcher, Sullivan was a two-time Most Valuable Player at Loyola. She ranks second in single-season innings pitched (218), while standing third in career innings (511) and sixth in career strikeouts (177). Sullivan was voted a District IV Academic All-American in 1992 and to the All-Midwestern Collegiate All-Conference team in both 1991 and 1992. She graduated cum laude from Loyola and earned a master's degree in sports management at the University of Illinois-Chicago.

**EDUCATION**

Loyola-Chicago B.A. in Communications, 1992  
Illinois-Chicago M.S. in Sport Management, 1994

**PLAYING EXPERIENCE**

1984-88 Madonna High School, Chicago  
1988-92 Loyola University Chicago

**COACHING EXPERIENCE**

1993-96 Assistant Coach, Illinois-Chicago  
1997-99 Associate Head Coach, Illinois-Chicago  
2000-present Head Coach, University of Illinois

weekend back in the circle for the Orange and Blue, earning a pair of wins and limiting her opponents to just four earned runs over 12.0 innings. A big key to the Illini's success was the pair's ability to limit opponents at the plate with runners on base, as they held the other team to just nine hits in 49 attempts (.184).

Conversely, the Illini offense took advantage of RBI situations, hitting .338 as a team with runners on base, led by Sanchez, who went 6-for-9 with runners on. The Illini leadoff batters also got the job done, reaching base in 15 of 32 innings (.469) to get things started for the Orange and Blue. Additionally, Illinois took advantage of clutch hitting to make things happen, tallying 20 two-out hits and 25 two-out RBI to hit .417 with two down at the Rosemont Rumble. In comparison, Illinois' opponents recorded just two 2-out RBI.

**USA TODAY/NFCA TOP-25**

Week 12 - April 29, 2014

Rank	Team (FPV)	Record	Pts.	2013
1	Oregon (32)	44-5	800	1
2	<b>UCLA</b>	<b>44-4</b>	<b>768</b>	<b>2</b>
3	Arizona State	42-7	707	5
4	Florida State	47-6	678	6
5	Florida	42-10	646	3
6	Alabama	42-9	639	7
7	<b>Michigan</b>	<b>39-9</b>	<b>612</b>	<b>4</b>
8	<b>Tennessee</b>	<b>39-9</b>	<b>586</b>	<b>8</b>
9	Arizona	39-9	558	10
10	Kentucky	40-11	496	9
11	Washington	28-12	470	11
12	<b>Minnesota</b>	<b>36-8</b>	<b>442</b>	<b>12</b>
13	<b>Missouri</b>	<b>38-13</b>	<b>408</b>	<b>15</b>
14	Louisiana Lafayette	38-7-1	389	16
15	Oklahoma	39-10	329	17
16	Georgia	39-12	316	13
17	Baylor	36-12	312	14
18	Tulsa	45-5	299	18
19	<b>Nebraska</b>	<b>36-13</b>	<b>216</b>	<b>19</b>
20	Auburn	37-14-1	177	22
21	<b>South Alabama</b>	<b>37-10</b>	<b>167</b>	<b>20</b>
22	Notre Dame	33-10	124	21
23	USC Upstate	40-5	101	24
24	Texas A&M	31-20	43	23
25	LSU	31-20	30	RV

Dropped Out: No. 25 Northwestern.

Others receiving votes: DePaul (25), Mississippi State (21), James Madison (14), Northwestern (14), UCF (7), Wisconsin (2), IPFW (1), Lipscomb (1), McNeese State (1), USF (1).

Bold indicates 2014 opponents.

**ESPN.COM/USA SOFTBALL TOP-25**

Week 12 - April 29, 2014

Rank	Team (FPV)	Record	Pts.	LW
1.	Oregon (20)	44-5	500	1
2.	<b>UCLA</b>	<b>44-4</b>	<b>478</b>	<b>2</b>
3.	Arizona State	42-7	449	4
4.	Florida State	47-6	425	6
5.	Alabama	42-9	415	7
6.	<b>Michigan</b>	<b>39-9</b>	<b>387</b>	<b>3</b>
7.	Florida	42-10	376	5
8.	Arizona	39-9	366	9
9.	<b>Tennessee</b>	<b>39-9</b>	<b>361</b>	<b>8</b>
10.	Washington	28-12	299	11
11.	Kentucky	40-11	286	10
12.	Oklahoma	39-10	281	12
13.	Louisiana-Lafayette	38-7-1	251	16
14.	<b>Minnesota</b>	<b>36-8</b>	<b>245</b>	<b>13</b>
15.	<b>Missouri</b>	<b>38-13</b>	<b>229</b>	<b>17</b>
16.	Tulsa	45-5	215	15
17.	Baylor	36-12	184	14
18.	Georgia	39-12	152	18
19.	<b>Nebraska</b>	<b>36-13</b>	<b>150</b>	<b>19</b>
20.	Auburn	37-14-1	108	22
21.	<b>South Alabama</b>	<b>37-10</b>	<b>98</b>	<b>20</b>
22.	Notre Dame	33-10	85	21
23.	LSU	31-20	47	24
24.	USC Upstate	41-5	44	25
25.	Texas A&M	31-20	21	23

Dropped Out: None.

Others receiving votes: DePaul (10), Mississippi State (10), USF (9), Wisconsin (6), Northwestern (5), Texas (3), James Madison (2), Lipscomb (2), NC State (1).

Bold indicates 2014 opponents.

**NCAA RPI - APRIL 28, 2014**

Rank	Team	Conference	Result
3	UCLA	Pac-12	DNP
7	Missouri	SEC	W,L
11	Tennessee	SEC	L
15	Michigan	Big Ten	W,L,L
17	South Alabama	Sun Belt	L,L
18	Minnesota	Big Ten	L,L,L
19	Nebraska	Big Ten	W,L,L
32	DePaul	Big East	L
35	USF	American	L
36	Northwestern	Big Ten	L,L
37	Hofstra	CAA	W
46	Wisconsin	Big Ten	L,L,L
52	Texas Tech	Big 12	L
53	Cal State Fullerton	Big West	DNP
55	Illinois State	MVC	W
61	North Dakota State	Summit	L
<b>62</b>	<b>ILLINOIS</b>	<b>BIG TEN</b>	-
66	Oregon State	Pac-12	DNP
74	Eastern Illinois	OVC	W
77	Omaha	Summit	W
78	Purdue	Big Ten	L,L,W
95	Iowa	Big Ten	L,L,W
96	Florida Atlantic	C-USA	L
111	Creighton	Big East	W
118	Central Michigan	MAC	W
121	UT Arlington	Sun Belt	W
133	Pittsburgh	ACC	W
147	IUPUI	Summit	W
149	Nevada	Mountain West	DNP
<b>155</b>	<b>Penn State</b>	<b>Big Ten</b>	---
165	Loyola	MVC	W
173	Saint Louis	A-10	DNP
189	Binghamton	America East	W
211	Western Michigan	MAC	W
227	UMKC	WAC	W
232	Wright State	Horizon	W
252	Utah Valley	WAC	DNP
258	Illinois-Chicago	Horizon	W

**BIG TEN BATTING STAT RANKINGS**

(thru April 27)

Player	Category	All Games		Big Ten	
		Rank	No.	Rank	No.
A. Bauch	Triples	-	-	T-9th	1
A. Booker	Hits	T-10th	55	-	-
	Triples	T-4th	3	-	-
	Stolen Bases	T-8th	12	-	-
K. Johnson	Triples	-	-	T-1st	2
J. Mychko	Home Runs	-	-	T-9th	4
R. Perez	Hit By Pitch	T-1st	13	2nd	6
J. Perkins	Triples	-	-	T-9th	1
	Sacrifice Flies	-	-	T-10th	1
R. Rivera	Doubles	T-6th	13	-	-
	Sac Flies	T-5th	3	T-3rd	2

**NCAA STATISTICAL RANKINGS**

(thru April 27)

Player	Category	Rank	No.
		TEAM	Double Plays (per game)
	Fielding Percentage	82nd	.964
	Doubles (per game)	74th	1.33
	Triples (per game)	98th	0.18
A. Booker	Triples	83rd	3
B. Needham	Walks Allowed (per 7IP)	65th	1.51
R. Perez	Hit by Pitch (per game)	19th	0.34
R. Rivera	Doubles (per game)	84th	0.29
	Sacrifice Flies	64	3

**BIG TEN TEAM STAT RANKINGS**

(thru April 27)

Category	All Games		Big Ten	
	Rank	No.	Rank	No.
Batting Average	5th	.285	9th	.254
Slugging Percentage	8th	.426	8th	.370
On Base Percentage	8th	.356	10th	.316
Runs Scored	8th	203	8th	65
Hits	5th	349	7th	134
Runs Batted In	7th	182	T-8th	57
Doubles	T-5th	60	7th	20
Triples	T-5th	8	T-4th	4
Home Runs	T-7th	32	T-7th	11
Total Bases	7th	521	7th	195
Walks	11th	104	11th	38
Hit By Pitch	6th	34	T-8th	11
Fewest Strikeouts	11th	236	11th	109
Sacrifice Bunts	T-10th	22	11th	7
Sacrifice Flies	8th	7	T-4th	3
Stolen Bases	6th	40	T-10th	8
Fewest Caught Stealing	11th	16	T-10th	6
Earned Run Average	6th	3.75	10th	5.45
Opposing Batting Average	9th	.279	10th	.327
Strikeouts	12th	148	11th	60
Strikeouts Looking	12th	42	11th	16
Fewest Hits Allowed	8th	332	10th	179
Fewest Runs Allowed	8th	203	10th	128
Fewest Earned Runs Allowed	8th	159	10th	100
Fewest Walks Allowed	2nd	96	5th	51
Fielding Percentage	5th	.964	10th	.956
Assists	2nd	443	1st	181
Fewest Errors	6th	50	10th	26
Double Plays Turned	1st	27	T-2nd	10
Fewest Stolen Bases Against	T-6th	37	11th	22
Most Caught Stealing By	T-3rd	12	T-2nd	6

**BIG TEN PITCHING STAT RANKINGS**

(thru April 27)

Player	Category	All Games		Big Ten	
		Rank	No.	Rank	No.
S. Arnold	Saves	T-9th	1	T-2nd	1
	Fewest Walks	-	-	T-8th	16
B. Needham	Innings Pitched	4th	166.2	6th	68.1
	Wins	8th	14	-	-
	Saves	T-9th	1	-	-
	Appearances	T-3rd	33	T-3rd	15
	Starts	4th	27	3rd	13
	Fewest Walks	7th	36	-	-
	Fewest Triples	T-7th	1	T-1st	0
J. Vecvanags	Relief Apps.	4th	14	T-2nd	9
	Games Finished	T-5th	10	T-2nd	7
	Fewest Hits	-	-	5th	34
	Fewest ER	-	-	T-8th	22
	Fewest Walks	-	-	T-7th	15
	Fewest Doubles	-	-	T-4th	5

**BIG TEN FIELDING STAT RANKINGS**

(thru April 27)

Player	Category	All Games		Big Ten	
		Rank	No.	Rank	No.
A. Bauch	Assists	1st	116	T-3rd	43
	Double Plays	3rd	14	T-9th	4
A. Booker	Fielding Pct.	T-1st	1.000	T-1st	1.000
N. Evans	Fielding Pct.	T-1st	1.000	T-1st	1.000
J. Mychko	Fielding Pct.	T-1st	1.000	T-1st	1.000
	Caught Stealing	4th	11	T-2nd	6
B. Needham	Fielding Pct.	-	-	T-1st	1.000
J. Perkins	Double Plays	-	-	T-7th	5
R. Perez	Chances	T-5th	309	-	-
	Putouts	3rd	292	9th	101
	Double Plays	1st	17	T-7th	5
R. Rivera	Assists	2nd	112	T-3rd	43
	Double Plays	2nd	15	T-3rd	6
J. Vecvanags	Fielding Pct.	T-1st	1.000	T-1st	1.000

## 2014 MISCELLANEOUS STATS

### 2014 MULTI-HIT GAMES

Player	2	3	4	5+	Total
Bauch, Allie	14	3	-	-	17
Booker, Alex	8	5	1	-	14
Rivera, Ruby	7	2	1	-	10
Johnson, Kylie	7	2	1	-	10
Sanchez, Brittany	8	2	-	-	10
Mychko, Jenna	7	1	-	-	8
Perez, Remyeny	3	1	1	-	5
Perkins, Jess	4	-	-	-	4
Vecvanags, Jade	2	1	-	-	3
Evans, Nicole	3	-	-	-	3
Repole, Katie	2	-	-	-	2
<b>TOTAL</b>	<b>65</b>	<b>17</b>	<b>4</b>	<b>-</b>	<b>86</b>

### 2014 MULTI-RBI GAMES

Player	2	3	4	5+	Total
Perkins, Jess	5	2	-	-	7
Booker, Alex	4	2	-	-	6
Mychko, Jenna	5	1	-	-	6
Bauch, Allie	3	2	-	-	5
Perez, Remyeny	2	-	1	1	4
Sanchez, Brittany	1	3	-	-	4
Evans, Nicole	2	-	1	-	3
Rivera, Ruby	3	-	-	-	3
Johnson, Kylie	2	-	-	-	2
Repole, Katie	2	-	-	-	2
<b>TOTAL</b>	<b>29</b>	<b>10</b>	<b>2</b>	<b>1</b>	<b>42</b>

### HITTING STREAKS

Player	Longest	Current
Bauch, Allie	7	3
Johnson, Kylie	4	3
Booker, Alex	15	1
Perkins, Jess	5	1
Mychko, Jenna	4	1
Perez, Remyeny	3	1
Sullivan, Dana	1	1
Rivera, Ruby	10	-
Sanchez, Brittany	5	-
Evans, Nicole	5	-
Repole, Katie	4	-
Vecvanags, Jade	2	-
Trezzo, Danielle	1	-
Gunther, Alyssa	1	--

\* Length of streak carried over from 2013

### REACHED BASE STREAKS

Player	Longest	Current
Rivera, Ruby	12	12
Perez, Remyeny	8/18*	6
Bauch, Allie	15	3
Perkins, Jess	9	3
Johnson, Kylie	7	3
Gunther, Alyssa	2	2
Booker, Alex	18	1
Mychko, Jenna	9	1
Evans, Nicole	7	1
Sullivan, Dana	1	1
Needham, Brandi	1	1
Sanchez, Brittany	8/11*	-
Repole, Katie	4	-
Vecvanags, Jade	2	-
Tobon, Nicole	1	-
Trezzo, Danielle	1	-

## 2014 ILLINOIS OFFENSIVE LEADERS

#### Batting avg

1. Johnson, Kylie.....	.385
2. Booker, Alex.....	.372
3. Bauch, Allie.....	.342
4. Rivera, Ruby.....	.328
5. Mychko, Jenna.....	.280

#### Slugging pct

1. Booker, Alex.....	.507
2. Perkins, Jess.....	.506
3. Rivera, Ruby.....	.500
4. Bauch, Allie.....	.493
5. Perez, Remyeny.....	.475

#### On base pct

1. Booker, Alex.....	.433
2. Bauch, Allie.....	.416
3. Johnson, Kylie.....	.398
4. Perez, Remyeny.....	.395
5. Rivera, Ruby.....	.390

#### Runs scored

1. Bauch, Allie.....	32
2. Booker, Alex.....	24
3. Sanchez, Brittany.....	23
4. Rivera, Ruby.....	20
5. Perkins, Jess.....	18

#### Home runs

1. Mychko, Jenna.....	6
2. Perez, Remyeny.....	5
Bauch, Allie.....	5
Perkins, Jess.....	5
5. Booker, Alex.....	3
Rivera, Ruby.....	3
Evans, Nicole.....	3

#### Hits

1. Booker, Alex.....	55
2. Bauch, Allie.....	52
3. Rivera, Ruby.....	42
4. Johnson, Kylie.....	37
5. Sanchez, Brittany.....	33
Mychko, Jenna.....	33

#### Runs batted in

1. Booker, Alex.....	24
2. Sanchez, Brittany.....	21
Rivera, Ruby.....	21
Mychko, Jenna.....	21
5. Perkins, Jess.....	20
Perez, Remyeny.....	20

#### Doubles

1. Rivera, Ruby.....	13
2. Perez, Remyeny.....	7
3. Bauch, Allie.....	6
4. Booker, Alex.....	5
Sanchez, Brittany.....	5

#### Triples

1. Booker, Alex.....	3
2. Johnson, Kylie.....	2
3. Perkins, Jess.....	1
Bauch, Allie.....	1
Sanchez, Brittany.....	1

#### Total bases

1. Bauch, Allie.....	75
Booker, Alex.....	75
3. Rivera, Ruby.....	64
4. Mychko, Jenna.....	55
5. Perez, Remyeny.....	48

#### Walks

1. Bauch, Allie.....	20
2. Booker, Alex.....	16
3. Rivera, Ruby.....	15
4. Perez, Remyeny.....	10
5. Mychko, Jenna.....	9
Perkins, Jess.....	9

#### Hit by pitch

1. Perez, Remyeny.....	13
2. Perkins, Jess.....	7
3. Mychko, Jenna.....	5
4. Evans, Nicole.....	3
5. Johnson, Kylie.....	2
Repole, Katie.....	2

#### Sac bunts

1. Rivera, Ruby.....	5
2. Mychko, Jenna.....	4
Sanchez, Brittany.....	4
4. Perez, Remyeny.....	3
5. Booker, Alex.....	2

#### Sac flies

1. Rivera, Ruby.....	3
2. Repole, Katie.....	2
3. Bauch, Allie.....	1
Perkins, Jess.....	1

#### Stolen bases

1. Booker, Alex.....	12
2. Johnson, Kylie.....	9
3. Bauch, Allie.....	8
4. Sanchez, Brittany.....	3
Trezzo, Danielle.....	3

## 2014 ILLINOIS TEAM SUPERLATIVES

At Bats	36	vs. Creighton	Feb. 23
Runs Scored	15	vs. Binghamton	Feb. 15
Hits	17	vs. Binghamton	Feb. 15
RBI	13	Western Michigan	Mar. 14
Doubles	5*	vs. UMKC	Feb. 22
Triples	2*	vs. Loyola	Feb. 7
Home Runs	3	2x-last at Illinois State	Apr. 1
Total Bases	28	vs. Creighton	Feb. 23
Walks	8	vs. Wright State	Feb. 14
Stolen Bases	3	5x-last vs. DePaul	Apr. 16
Assists	*20*	vs. Eastern Illinois	Feb. 8
Double Plays Turned	3*	Iowa (Game 1)	Mar. 22
Innings Pitched	9.0	2x-last vs. Iowa	Mar. 21
Fewest Hits Allowed	1	vs. UMKC	Feb. 22
Fewest Runs Allowed	0	5x-last vs. Missouri (Game 1)	Mar. 26
Most Strikeouts	10	Iowa	Mar. 21
Longest Game	2:31	North Dakota State	Mar. 15
Shortest Game	1:23	at UT Arlington	Feb. 23

## 2014 ILLINOIS INDIVIDUAL SUPERLATIVES

At Bats	5	8x-last by A. Bauch & B. Sanchez	Iowa (Game 1)	Mar. 22
Runs Scored	3	6x-last by R. Rivera	Nebraska (Game 1)	Apr. 5
Hits	4	4x-last by K. Johnson	Iowa (Game 1)	Mar. 22
RBI	5	Remyeny Perez	vs. Illinois-Chicago	Feb. 7
Doubles	2*	5x-last by B. Sanchez	Michigan	Apr. 25
Triples	1*	8x-last by A. Bauch	Michigan (Game 2)	Apr. 26
Home Runs	2	Allie Bauch	at Illinois State	Apr. 1
Total Bases	10	Alex Booker	vs. Creighton	Feb. 23
Walks	3	2x-last by J. Perkins	North Dakota State	Mar. 15
Stolen Bases	2	2x-last by A. Booker	vs. South Alabama	Mar. 8
Putouts	12	3x-last by J. Perkins	DePaul	Apr. 16
Assists	9*	Allie Bauch	vs. Eastern Illinois	Feb. 8
Innings Pitched	9.0	Brandi Needham (CG)	Iowa	Mar. 21
Fewest Hits Allowed^	1	Shelese Arnold (7.0 CG)	vs. UMKC	Feb. 22
Fewest Runs Allowed^	0*	6x-last B. Needham (7.0 CG)	vs. Missouri (Game 2)	Mar. 26
Most Strikeouts	10	Brandi Needham (9.0 CG)	Iowa	Mar. 21

^ Minimum 5 innings pitched

\* Ties School Record

\*New School Record\*

## 2014 RESULTS

Date	Opponent	W/L	Score	Inn.	R-H-E	Opp. RHE	Record	Big Ten	Pitcher of Record	Attend.	Time
Feb. 7	vs. Illinois-Chicago	W	12-2	[5]	12-11-0	2-4-1	1-0	0-0	S. Arnold (1-0)	249	1:43
Feb. 7	vs. Loyola	W	11-1	[6]	11-15-0	1-5-1	2-0	0-0	B. Needham (1-0)	350	2:20
Feb. 8	vs. Eastern Illinois	W	4-2	(8)	4-8-1	2-8-2	3-0	0-0	B. Needham (2-0)	300	1:45
Feb. 8	vs. IUPUI	W	5-3	7	5-8-0	3-9-0	4-0	0-0	S. Arnold (2-0)	300	1:55
Feb. 9	vs. Central Michigan	W	4-1	7	4-7-1	1-6-1	5-0	0-0	B. Needham (3-0)	200	1:37
Feb. 14	vs. Wright State	W	8-0	[5]	8-4-0	0-2-2	6-0	0-0	S. Arnold (3-0)	102	1:37
Feb. 14	vs. Pittsburgh	W	2-0	7	2-5-1	0-5-0	7-0	0-0	B. Needham (4-0)	113	1:38
Feb. 15	vs. Binghamton	W	15-2	[5]	15-17-0	2-6-1	8-0	0-0	B. Needham (5-0)	111	2:05
Feb. 15	vs. Tennessee	L	0-10	7	0-5-1	10-13-1	8-1	0-0	S. Arnold (3-1)	97	2:25
Feb. 16	at USF	L	1-2	7	1-5-2	2-5-2	8-2	0-0	B. Needham (5-1)	907	1:39
Feb. 22	vs. Texas Tech	L	3-4	(9)	3-6-0	4-5-3	8-3	0-0	S. Arnold (3-2)	125	2:25
Feb. 22	vs. UMKC	W	7-0	7	7-11-1	0-1-1	9-3	0-0	S. Arnold (4-2)	137	1:23
Feb. 23	vs. Creighton	W	9-1	7	9-13-2	1-4-3	10-3	0-0	B. Needham (6-1)	93	2:03
Feb. 23	at UT Arlington	W	4-2	7	4-9-2	2-3-1	11-3	0-0	J. Vecvanags (1-0)	108	1:23
Mar. 8	vs. South Alabama	L	3-5	7	3-6-1	5-4-1	11-4	0-0	B. Needham (6-2)	-	1:44
Mar. 8	at Florida Atlantic	L	4-8	7	4-10-2	8-14-3	11-5	0-0	S. Arnold (4-3)	278	1:57
Mar. 9	vs. South Alabama	L	2-5	(8)	2-4-1	5-10-0	11-6	0-0	S. Arnold (4-4)	-	1:56
Mar. 9	vs. Hofstra	W	2-0	(8)	2-8-1	0-4-2	12-6	0-0	B. Needham (7-2)	-	2:02
Mar. 14	Western Michigan	W	13-1	[5]	13-14-0	1-4-1	13-6	0-0	B. Needham (8-2)	222	1:44
Mar. 15	North Dakota State	L	4-7	7	4-8-0	7-10-2	13-7	0-0	B. Needham (8-3)	487	2:31
Mar. 15	Omaha	W	6-1	7	6-6-2	1-3-2	14-7	0-0	B. Needham (9-3)	487	1:40
Mar. 21	Iowa*	L	3-4	(9)	3-7-0	4-7-2	14-8	0-1	B. Needham (9-4)	204	2:01
Mar. 22	Iowa (GM1)	L	7-10	7	7-14-2	10-11-0	14-9	0-2	J. Vecvanags (1-1)	358	2:17
Mar. 22	Iowa (GM2)	W	4-3	(8)	4-6-1	3-7-2	15-9	1-2	B. Needham (10-4)	358	2:00
Mar. 26	vs. Missouri (GM1)	W	3-0	7	3-7-0	0-5-1	16-9	1-2	B. Needham (11-4)	275	1:43
Mar. 26	vs. Missouri (GM2)	L	6-9	7	6-11-0	9-10-2	16-10	1-2	S. Arnold (4-5)	307	1:52
Mar. 28	at Minnesota*	L	3-8	7	3-7-0	8-9-2	16-11	1-3	B. Needham (11-5)	57	2:04
Mar. 29	at Minnesota (GM1)	L	0-8	[6]	0-4-1	8-4-1	16-12	1-4	S. Arnold (4-6)	-	1:46
Mar. 29	at Minnesota (GM2)	L	0-7	7	0-1-0	7-8-0	16-13	1-5	B. Needham (11-6)	-	1:40
Apr. 1	at Illinois State	W	7-4	7	7-10-2	4-6-1	17-13	1-5	B. Needham (12-6)	131	2:10
Apr. 5	Nebraska (GM1)*	W	11-4	7	11-10-0	4-12-1	18-13	2-5	B. Needham (13-6)	1,289	2:08
Apr. 5	Nebraska (GM2)*	L	4-9	7	4-8-2	9-11-2	18-14	2-6	S. Arnold (4-7)	1,289	2:30
Apr. 6	Nebraska*	L	3-12	[5]	3-6-1	12-13-0	18-15	2-7	B. Needham (13-7)	392	1:40
Apr. 11	at Wisconsin (GM1)*	L	2-3	7	2-7-2	3-11-0	18-16	2-8	B. Needham (13-8)	306	2:00
Apr. 11	at Wisconsin (GM2)*	L	3-10	7	3-8-5	10-9-2	18-17	2-9	S. Arnold (4-8)	306	2:21
Apr. 12	at Wisconsin*	L	2-3	7	2-6-0	3-7-1	18-18	2-10	B. Needham (13-9)	497	1:44
Apr. 16	DePaul	L	3-5	7	3-7-4	5-7-2	18-19	2-10	B. Needham (13-10)	156	1:47
Apr. 18	at Purdue*	L	0-11	[5]	0-4-0	11-14-0	18-20	2-11	B. Needham (13-11)	312	1:29
Apr. 19	at Purdue*	L	0-1	7	0-3-0	1-5-2	18-21	2-12	B. Needham (13-12)	404	1:36
Apr. 20	at Purdue*	W	3-2	7	3-8-0	2-6-2	19-21	3-12	S. Arnold (5-8)	287	1:47
Apr. 22	Northwestern (GM1)*	L	3-6	7	3-8-1	6-7-1	19-22	3-13	B. Needham (13-13)	225	2:23
Apr. 22	Northwestern (GM2)*	L	0-9	[6]	0-1-3	9-13-0	19-23	3-14	S. Arnold (5-9)	225	1:55
Apr. 25	Michigan*	W	10-2	[6]	10-14-1	2-5-4	20-23	4-14	B. Needham (14-13)	315	2:07
Apr. 26	Michigan (GM1)*	L	2-10	[6]	2-4-5	10-13-0	20-24	4-15	S. Arnold (5-10)	698	2:03
Apr. 26	Michigan (GM2)*	L	6-5	7	5-8-2	6-7-1	20-25	4-16	B. Needham (14-14)	698	2:00
May 2	at Penn State*										
May 3	at Penn State*										
May 4	at Penn State*										

## 2014 LINE SCORES

### Game 1 // Illinois 12, Illinois-Chicago 2 (5 inn.)

Feb. 7, 2014 // Rosemont, Ill. (Rosemont Rumble)

	1	2	3	4	5	R	H	E
Illinois	0	4	0	2	6	12	11	0
Ill.-Chicago	1	0	1	0	0	2	4	1

WP - Arnold (1-0); LP - Fitzpatrick (0-1). T - 1:43; A - 249.  
HR: ILL - Perez; UIC - Hernandez.

### Game 2 // Illinois 11, Loyola 1 (6 inn.)

Feb. 7, 2014 // Rosemont, Ill. (Rosemont Rumble)

	1	2	3	4	5	6	R	H	E
Illinois	0	0	0	2	4	5	11	15	0
Loyola	0	0	0	1	0	0	1	5	1

WP - Needham (1-0); LP - Gardner (0-1). T - 2:20; A - 350.

### Game 3 // Illinois 4, Eastern Illinois 2 (8 inn.)

Feb. 8, 2014 // Rosemont, Ill. (Rosemont Rumble)

	1	2	3	4	5	6	7	8	R	H	E
Eastern Illinois	0	0	2	0	0	0	0	0	2	8	2
Illinois	2	0	0	0	0	0	0	2	4	8	1

WP - Needham (2-0); LP - Mennenga (0-1). T - 1:45; A - 300.

### Game 4 // Illinois 5, IUPUI 3

Feb. 8, 2014 // Rosemont, Ill. (Rosemont Rumble)

	1	2	3	4	5	6	7	R	H	E
IUPUI	1	0	2	0	0	0	0	3	9	0
Illinois	2	0	2	0	1	0	-	5	8	0

WP - Arnold (2-0); LP - Escamilla (0-1). T - 1:55; A - 300.  
HR: ILL (2) - Booker, Evans.

### Game 5 // Illinois 4, Central Michigan 1

Feb. 9, 2014 // Rosemont, Ill. (Rosemont Rumble)

	1	2	3	4	5	6	7	R	H	E
Illinois	0	0	2	0	0	2	0	4	7	1
Central Mich.	0	0	0	0	0	0	1	1	6	1

WP - Needham (3-0); LP - Sundberg (1-1). T - 1:37; A - 200.  
HR: ILL - Evans.

### Game 6 // Illinois 8, Wright State 0 (5 inn.)

Feb. 14, 2014 // Tampa, Ill. (USF Tournament)

	1	2	3	4	5	R	H	E
Wright State	0	0	0	0	0	0	2	2
Illinois	0	0	2	5	1	8	4	0

WP - Arnold (3-0); LP - DeWitt (0-1). T - 1:37; A - 102.

### Game 7 // Illinois 2, Pittsburgh 0

Feb. 14, 2014 // Tampa, Ill. (USF Tournament)

	1	2	3	4	5	6	7	R	H	E
Pittsburgh	0	0	0	0	0	0	0	0	5	0
Illinois	0	1	0	1	0	0	-	2	5	1

WP - Needham (4-0); LP - Larkin (1-1). T - 1:38; A - 113.

### Game 8 // Illinois 15, Binghamton 2 (5 inn.)

Feb. 15, 2014 // Tampa, Ill. (USF Tournament)

	1	2	3	4	5	R	H	E
Illinois	2	1	0	3	9	15	17	0
Binghamton	0	0	2	0	0	2	6	1

WP - Needham (5-0); LP - Laney (2-1). T - 2:05; A - 111.  
HR: ILL (2) - Bauch, Perez.

### Game 9 // No. 1 Tennessee 10, Illinois 0

Feb. 15, 2014 // Tampa, Ill. (USF Tournament)

	1	2	3	4	5	6	7	R	H	E
Tennessee	1	0	0	0	0	1	8	10	13	1
Illinois	0	0	0	0	0	0	0	0	5	1

WP - Renfroe (4-0); LP - Arnold (3-1). T - 2:25; A - 97.  
HR: UT (2) - Aldrete, Overstreet.

### Game 10 // USF 2, Illinois 1

Feb. 16, 2014 // Tampa, Ill. (USF Tournament)

	1	2	3	4	5	6	7	R	H	E
Illinois	0	0	0	0	0	1	0	1	5	2
USF	0	0	1	0	0	0	1	2	5	2

WP - Nevins (3-2); LP - Needham (5-1). T - 1:39; A - 907.

### Game 11 // Texas Tech 4, Illinois 3 (9 inn.)

Feb. 22, 2014 // Arlington, Texas (UTA Invite)

	1	2	3	4	5	6	7	8	9	R	H	E
Texas Tech	0	0	0	0	2	0	0	1	1	4	5	3
Illinois	0	0	0	0	2	0	0	1	0	3	6	0

WP - Aucoin (3-0); LP - Arnold (3-2). T - 2:25; A - 125.

### Game 12 // Illinois 7, UMKC 0

Feb. 22, 2014 // Arlington, Texas (UTA Invite)

	1	2	3	4	5	6	7	R	H	E
Illinois	1	0	0	0	3	2	2	7	11	1
UMKC	0	0	0	0	0	0	0	0	1	1

WP - Arnold (4-3); LP - Ramos (2-4). T - 1:40; A - 137.

HR: ILL (2) - Rivera, Perkins.

### Game 13 // Illinois 9, Creighton 1

Feb. 23, 2014 // Arlington, Texas (UTA Invite)

	1	2	3	4	5	6	7	R	H	E
Illinois	2	2	0	0	3	2	2	9	13	2
Creighton	0	0	0	0	0	1	0	1	4	3

WP - Needham (6-1); LP - Cantu (2-1). T - 2:03; A - 93.

HR: ILL (3) - Bauch, Booker, Perez.

### Game 14 // Illinois 4, UT Arlington 2

Feb. 23, 2014 // Arlington, Texas (UTA Invite)

	1	2	3	4	5	6	7	R	H	E
Illinois	0	0	0	0	4	0	0	4	9	2
UT Arlington	0	1	0	0	0	1	0	2	3	1

WP - Vecvanags (1-0); LP - May (1-1); Save - Needham (1).

HR: ILL - Rivera. T - 1:55; A - 300.

### Game 15 // No. 14 South Alabama 5, Illinois 3

March 8, 2014 // Boca Raton, Fla. (FAU Tourney)

	1	2	3	4	5	6	7	R	H	E
Illinois	1	1	1	0	0	0	0	3	6	1
South Alabama	0	1	2	0	0	2	-	5	4	1

WP - Campbell (5-2); LP - Needham (6-2). T - 1:44.

HR: ILL - Rivera; USA - Rathburn, Breedon.

### Game 16 // Florida Atlantic 8, Illinois 4

March 8, 2014 // Boca Raton, Fla. (FAU Tourney)

	1	2	3	4	5	6	7	R	H	E
Florida Atlantic	0	1	2	0	4	1	0	8	14	3
Illinois	0	1	1	0	2	0	0	4	10	2

WP - Hanson (5-5); LP - Arnold (4-3). T - 1:57; A - 278.

HR: ILL - Perez.

### Game 17 // No. 14 S. Alabama 5, Illinois 2 (8 inn.)

March 9, 2014 // Boca Raton, Fla. (FAU Tourney)

	1	2	3	4	5	6	7	8	R	H	E
South Alabama	2	0	0	0	0	0	3	5	10	0	
Illinois	0	0	0	0	0	0	2	0	2	4	1

WP - Beard (12-1); LP - Arnold (4-4). T - 1:56.

### Game 18 // Illinois 2, Hofstra 0 (8 inn.)

March 9, 2014 // Boca Raton, Fla. (FAU Tourney)

	1	2	3	4	5	6	7	8	R	H	E
Illinois	0	0	0	0	0	0	0	2	2	8	1
Hofstra	0	0	0	0	0	0	0	0	0	4	2

WP - Needham (7-2); Pirone (3-3). T - 2:02.

HR: ILL - Perkins.

### Game 19 // Illinois 13, Western Michigan 1 (5 inn.)

March 14, 2014 // Urbana, Ill. (Illini Classic)

	1	2	3	4	5	R	H	E
Illinois	0	1	4	8	0	13	14	0
Western Mich.	1	0	0	0	0	1	4	1

WP - Needham (8-2); LP - Kus (6-10). T - 1:44; A - 222.

HR: ILL - Perkins.

### Game 20 // North Dakota State 7, Illinois 4

March 15, 2014 // Urbana, Ill. (Illini Classic)

	1	2	3	4	5	6	7	R	H	E
North Dakota St.	0	0	1	0	0	0	6	7	10	2
Illinois	1	2	1	0	0	0	0	4	8	0

WP - Bayers (3-3); LP - Needham (8-3). T - 2:31; A - 487.

HR: NDSU (2) - Sobrero, Isbel; ILL (2) - Bauch, Mychko.

### Game 21 // Illinois 6, Omaha 1

March 15, 2014 // Urbana, Ill. (Illini Classic)

	1	2	3	4	5	6	7	R	H	E
Omaha	1	0	0	0	0	0	0	1	3	2
Illinois	0	0	1	3	2	0	-	6	6	2

WP - Needham (9-3); LP - Elsasser (13-4). T - 1:40; A - 487.

HR: UNO - Lutmer.

### Game 22 // Iowa 4, Illinois 3 (9 inn.)

March 21, 2014 // Urbana, Ill. (Big Ten)

	1	2	3	4	5	6	7	8	9	R	H	E
Iowa	0	0	0	0	0	0	2	0	2	4	7	2
Illinois	1	1	0	0	0	0	0	0	1	3	7	0

WP - Massey (3-8); LP - Needham (9-4). T - 2:01; A - 204.

HR: ILL - Perkins; IOWA - Massey.

### Game 23 // Iowa 10, Illinois 7

March 22, 2014 // Urbana, Ill. (Big Ten)

	1	2	3	4	5	6	7	R	H	E
Iowa	2	4	0	1	1	2	0	10	11	0
Illinois	2	0	0	2	0	3	0	7	14	2

WP - Starkenburg (3-2); LP - Vecvanags (1-1). T - 2:17; A - 358.

HR: ILL - Mychko; IOWA - Massey.

### Game 24 // Illinois 4, Iowa 3 (8 inn.)

March 22, 2014 // Urbana, Ill. (Big Ten)

	1	2	3	4	5	6	7	8	R	H	E
Iowa	2	0	0	0	1	0	0	0	3	7	2
Illinois	1	0	0	1	0	1	0	1	4	6	1

WP - Needham (10-4); LP - Massey (3-9). T - 2:00; A - 358.

HR: ILL - Sanchez; IOWA - W. Repole.

### Game 25 // Illinois 3, No. 16 Missouri 0

March 26, 2014 // St



## 2014 LINE SCORES (cont.)

### Game 27 // No. 15 Minnesota 8, Illinois 3 March 28, 2014 // St. Paul, Minn. (Big Ten)

	1	2	3	4	5	6	7	R	H	E
Illinois	0	0	0	0	0	2	1	3	7	0
Minnesota	5	0	0	0	2	1	-	8	9	2

WP - Moulton (17-3); LP - Needham (11-5). T - 2:04; A - 57.  
HR - MINN (5): Richardson, Groenewegen, Blanchette, LeMay, Granger; ILL: Perkins.

### Game 28 // No. 15 Minnesota 8, Illinois 0 (6 inn.) March 29, 2014 // St. Paul, Minn. (Big Ten)

	1	2	3	4	5	6	R	H	E
Illinois	0	0	0	0	0	0	0	4	1
Minnesota	4	1	0	0	0	3	-	8	4

WP - Groenewegen (7-0); LP - Arnold (4-6). T - 1:46.  
HR - MINN (2): Groenewegen, Wenner.

### Game 29 // No. 15 Minnesota 7, Illinois 0 March 29, 2014 // St. Paul, Minn. (Big Ten)

	1	2	3	4	5	6	7	R	H	E
Illinois	0	0	0	0	0	0	0	0	1	0
Minnesota	0	1	0	0	3	3	-	7	8	0

WP - Moulton (18-3); LP - Needham (11-6). T - 1:40.  
HR - MINN (2): LeMay, Granger.

### Game 30 // Illinois 7, Illinois State 4 April 1, 2014 // Normal, Ill.

	1	2	3	4	5	6	7	R	H	E
Illinois	2	0	0	3	1	1	0	7	10	2
Illinois State	0	0	0	3	0	0	1	4	6	1

WP - Needham (12-6); LP - Romshek (8-10). A - 131; T - 2:10.  
HR - ILL (3): Bauch-2, Mychko; ILS: Bradley.

### Game 31 // Illinois 11, No. 20 Nebraska 4 April 5, 2014 // Urbana, Ill. (Big Ten)

	1	2	3	4	5	6	7	R	H	E
Nebraska	0	3	0	1	0	0	0	4	12	1
Illinois	1	2	4	0	0	4	-	11	10	0

WP - Needham (13-6); LP - Edwards (13-8); S - Arnold (1).  
HR - ILL (2): Booker, Evans; NEB: Knighten. T - 2:08; A - 1,289.

### Game 32 // No. 20 Nebraska 9, Illinois 4 April 5, 2014 // Urbana, Ill. (Big Ten)

	1	2	3	4	5	6	7	R	H	E
Nebraska	2	0	2	0	4	1	0	9	11	2
Illinois	0	1	0	0	0	3	0	4	8	2

WP - Edwards (14-8); LP - Arnold (4-7). T - 2:30; A - 1,289.  
HR - ILL: Mychko.

### Game 33 // No. 20 Nebraska 12, Illinois 3 (5 inn.) April 6, 2014 // Urbana, Ill. (Big Ten)

	1	2	3	4	5	R	H	E
Nebraska	0	8	0	1	3	-	12	13
Illinois	0	0	0	2	1	-	3	6

WP - Lockman (11-4); Needham (13-7). T - 1:40; A - 392.  
HR - ILL (2): Mychko, Repole; NEB: Decker.

### Game 34 // Wisconsin 3, Illinois 2 April 11, 2014 // Madison, Wis. (Big Ten)

	1	2	3	4	5	6	7	R	H	E
Illinois	0	0	0	0	0	2	0	2	7	2
Wisconsin	0	0	0	0	2	0	1	3	11	0

WP - Darrah (12-10); LP - Needham (13-8). T - 2:00; A - 306.

### Game 35 // Wisconsin 10, Illinois 3 April 11, 2014 // Madison, Wis. (Big Ten)

	1	2	3	4	5	6	7	R	H	E
Illinois	0	0	0	3	0	0	0	3	8	5
Wisconsin	2	3	0	3	0	2	-	10	9	2

WP - Stewart (9-5); LP - Arnold (4-8). T - 2:21; A - 306.  
HR - WIS (3): Mueller (3).

### Game 36 // Wisconsin 3, Illinois 2 April 12, 2014 // Madison, Wis. (Big Ten)

	1	2	3	4	5	6	7	R	H	E
Illinois	0	1	1	0	0	0	0	2	6	0
Wisconsin	2	0	0	0	0	1	-	3	7	1

WP - Darrah (13-10); LP - Needham (13-9). T - 1:44; A - 497.  
HR - ILL: Mychko.

### Game 37 // DePaul 5, Illinois 3 April 16, 2014 // Urbana, Ill.

	1	2	3	4	5	6	7	R	H	E
DePaul	0	0	0	0	0	1	4	5	7	2
Illinois	1	0	0	0	1	0	1	3	7	4

WP - Verdun (22-5); LP - Needham (13-10). T - 1:47; A - 156.

### Game 38 // Purdue 11, Illinois 0 (5 inn.) April 18, 2014 // West Lafayette, Ind. (Big Ten)

	1	2	3	4	5	R	H	E
Illinois	0	0	0	0	0	0	4	0
Purdue	4	4	3	0	0	-	11	14

WP - Fecho (17-10); LP - Needham (13-11). T - 1:29; A - 312.  
HR - PUR (3): Varsho, McJunkin, Hoppman.

### Game 39 // Purdue 1, Illinois 0 April 19, 2014 // West Lafayette, Ind. (Big Ten)

	1	2	3	4	5	6	7	R	H	E
Illinois	0	0	0	0	0	0	0	0	3	0
Purdue	0	1	0	0	0	0	-	1	5	2

WP - Fecho (18-10); LP - Needham (13-12). T - 1:36; A - 404.  
HR - PUR: Burkhardt.

### Game 40 // Illinois 3, Purdue 2 April 20, 2014 // West Lafayette, Ind. (Big Ten)

	1	2	3	4	5	6	7	R	H	E
Illinois	0	3	0	0	0	0	0	3	8	0
Purdue	0	1	1	0	0	0	0	2	6	2

WP - Arnold (5-8); LP - Moore (4-9). T - 1:47; A - 287.  
HR - PUR: Rains.

### Game 41 // No. 25 Northwestern 6, Illinois 3 April 22, 2014 // Urbana, Ill. (Big Ten)

	1	2	3	4	5	6	7	R	H	E
Northwestern	3	1	2	0	0	0	0	6	7	1
Illinois	0	0	0	2	1	0	0	3	8	1

WP - Wood (16-0); LP - Needham (13-13). T - 2:23; A - 225.  
HR - ILL: Perez; NU: Bast.

### Game 42 // No. 25 Northwestern 9, Illinois 0 (6 inn.) April 22, 2014 // Urbana, Ill. (Big Ten)

	1	2	3	4	5	6	R	H	E	
Northwestern	1	0	0	1	3	4	-	9	13	0
Illinois	0	0	0	0	0	0	0	0	1	3

WP - Bond (5-0); LP - Arnold (5-9). T - 1:55; A - 225.  
HR - NU: Filler.

### Game 43 // Illinois 10, No. 4 Michigan 2 (6 inn.) April 25, 2014 // Urbana, Ill. (Big Ten)

	1	2	3	4	5	6	R	H	E	
Michigan	0	1	0	1	0	0	-	2	5	4
Illinois	0	0	3	3	1	3	-	10	14	1

WP - Needham (14-13); LP - Driesenga (5-4). T - 2:07 A - 315.

### Game 44 // No. 4 Michigan 10, Illinois 2 (6 inn.) April 26, 2014 // Urbana, Ill. (Big Ten)

	1	2	3	4	5	6	R	H	E	
Michigan	1	1	0	6	0	2	-	10	13	0
Illinois	0	0	1	0	1	0	-	2	4	5

WP - Betsa (13-3); LP - Arnold (5-10). T - 2:03; A - 698.  
HR - MICH: Hasselbach

### Game 45 // No. 4 Michigan 6, Illinois 5 April 26, 2014 // Urbana, Ill. (Big Ten)

	1	2	3	4	5	6	7	R	H	E
Michigan	4	2	0	0	0	0	0	6	7	1
Illinois	2	2	0	0	0	1	0	5	8	2

WP - Betsa (14-3); LP - Needham (14-14); Save - Driesenga (4).  
HR - MICH: Lawrence; T - 2:00; A - 698.

## 2014 STARTING LINEUPS (By Position)

Date	Opponent	P	C	1B	2B	SS	3B	LF	CF	RF	DP
Feb. 7	vs. Illinois-Chicago	Arnold	Mychko	Perez	Bauch	Rivera	Repole	Booker	Sanchez	Evans	Vecvanags
Feb. 7	vs. Loyola	Needham	Mychko	Perez	Bauch	Rivera	Repole	Booker	Sanchez	Evans	Vecvanags
Feb. 8	vs. Eastern Illinois	Arnold	Mychko	Perez	Bauch	Rivera	Repole	Booker	Sanchez	Evans	Vecvanags
Feb. 8	vs. IUPUI	Vecvanags	Mychko	Perez	Bauch	Rivera	Repole	Booker	Sanchez	Evans	-
Feb. 9	vs. Central Michigan	Needham	Mychko	Perez	Bauch	Rivera	Repole	Booker	Sanchez	Evans	Vecvanags
Feb. 14	vs. Wright State	Arnold	Mychko	Perez	Bauch	Rivera	Repole	Booker	Sanchez	Evans	Vecvanags
Feb. 14	vs. Pittsburgh	Needham	Mychko	Perez	Bauch	Rivera	Repole	Booker	Sanchez	Evans	Vecvanags
Feb. 15	vs. Binghamton	Needham	Mychko	Perez	Bauch	Rivera	Repole	Booker	Sanchez	Evans	Johnson
Feb. 15	vs. Tennessee	Arnold	Mychko	Perez	Bauch	Rivera	Repole	Booker	Sanchez	Evans	Perkins
Feb. 16	at USF	Needham	Mychko	Perez	Bauch	Rivera	Repole	Booker	Sanchez	Evans	Perkins
Feb. 22	vs. Texas Tech	Needham	Mychko	Perez	Bauch	Rivera	Repole	Booker	Sanchez	Evans	Perkins
Feb. 22	vs. UMKC	Arnold	Perkins	Perez	Bauch	Rivera	Repole	Booker	Sanchez	Johnson	Vecvanags
Feb. 23	vs. Creighton	Needham	Mychko	Perez	Bauch	Rivera	Repole	Booker	Sanchez	Evans	Vecvanags
Feb. 23	at UT Arlington	Arnold	Perkins	Perez	Bauch	Rivera	Repole	Booker	Sanchez	Johnson	Vecvanags
Mar. 8	vs. South Alabama	Needham	Mychko	Perez	Bauch	Rivera	Repole	Booker	Sanchez	Evans	Perkins
Mar. 8	at Florida Atlantic	Arnold	Mychko	Perez	Bauch	Rivera	Repole	Booker	Sanchez	Johnson	Vecvanags
Mar. 9	vs. South Alabama	Arnold	Perkins	Perez	Bauch	Rivera	Repole	Booker	Sanchez	Johnson	Vecvanags
Mar. 9	vs. Hofstra	Needham	Mychko	Perez	Bauch	Rivera	Repole	Booker	Sanchez	Johnson	Vecvanags
Mar. 14	Western Michigan	Needham	Mychko	Perez	Bauch	Rivera	Repole	Booker	Sanchez	Johnson	Perkins
Mar. 15	North Dakota State	Arnold	Mychko	Perez	Bauch	Rivera	Repole	Booker	Sanchez	Johnson	Perkins
Mar. 15	Omaha	Needham	Mychko	Perez	Bauch	Rivera	Repole	Booker	Sanchez	Johnson	Perkins
Mar. 21	Iowa*	Needham	Mychko	Perez	Bauch	Rivera	Repole	Booker	Sanchez	Johnson	Perkins
Mar. 22	Iowa (GM1)	Arnold	Mychko	Perkins	Bauch	Rivera	Repole	Booker	Sanchez	Evans	Vecvanags
Mar. 22	Iowa (GM2)	Needham	Mychko	Perkins	Bauch	Rivera	Trezzo	Booker	Sanchez	Johnson	-
Mar. 26	vs. Missouri (GM1)	Needham	Mychko	Perez	Bauch	Rivera	Repole	Booker	Sanchez	Johnson	Perkins
Mar. 26	vs. Missouri (GM2)	Arnold	Mychko	Perez	Bauch	Rivera	Repole	Booker	Sanchez	Johnson	Perkins
Mar. 28	at Minnesota*	Needham	Mychko	Perez	Bauch	Rivera	Repole	Booker	Sanchez	Johnson	Perkins
Mar. 29	at Minnesota (GM1)	Arnold	Mychko	Perez	Bauch	Rivera	Repole	Booker	Sanchez	Johnson	Perkins
Mar. 29	at Minnesota (GM2)	Needham	Mychko	Perkins	Bauch	Rivera	Trezzo	Booker	Sanchez	Evans	Johnson
Apr. 1	at Illinois State	Needham	Mychko	Perkins	Bauch	Rivera	Trezzo	Booker	Sanchez	Evans	Johnson
Apr. 5	Nebraska (GM1)*	Needham	Mychko	Perkins	Bauch	Rivera	Repole	Booker	Sanchez	Evans	Johnson
Apr. 5	Nebraska (GM2)*	Arnold	Mychko	Perkins	Bauch	Rivera	Repole	Booker	Sanchez	Evans	Johnson
Apr. 6	Nebraska*	Needham	Mychko	Perkins	Bauch	Rivera	Repole	Booker	Sanchez	Evans	Johnson
Apr. 11	at Wisconsin (GM1)*	Needham	Mychko	Perez	Bauch	Rivera	Repole	Booker	Evans	Johnson	Vecvanags
Apr. 11	at Wisconsin (GM2)*	Arnold	Mychko	Perez	Bauch	Rivera	Trezzo	Booker	Sanchez	Evans	Johnson
Apr. 12	at Wisconsin*	Needham	Mychko	Perez	Bauch	Rivera	Repole	Booker	Evans	Johnson	Vecvanags
Apr. 16	DePaul	Needham	Mychko	Perkins	Bauch	Rivera	Gunther	Booker	Sanchez	Evans	Johnson
Apr. 18	at Purdue*	Needham	Mychko	Perez	Bauch	Rivera	Gunther	Booker	Sanchez	Evans	Johnson
Apr. 19	at Purdue*	Needham	Mychko	Perez	Bauch	Rivera	Repole	Booker	Sanchez	Johnson	Perkins
Apr. 20	at Purdue*	Arnold	Mychko	Perez	Bauch	Rivera	Repole	Booker	Sanchez	Johnson	Evans
Apr. 22	Northwestern (GM1)*	Needham	Mychko	Perez	Bauch	Rivera	Repole	Booker	Sanchez	Johnson	Evans
Apr. 22	Northwestern (GM2)*	Arnold	Mychko	Perez	Bauch	Rivera	Trezzo	Booker	Sanchez	Johnson	Vecvanags
Apr. 25	Michigan*	Needham	Mychko	Perez	Bauch	Rivera	Perkins	Booker	Sanchez	Johnson	Evans
Apr. 26	Michigan (GM1)*	Arnold	Mychko	Perez	Bauch	Rivera	Perkins	Booker	Sanchez	Johnson	Evans
Apr. 26	Michigan (GM2)*	Needham	Mychko	Perez	Bauch	Rivera	Perkins	Booker	Sanchez	Johnson	Evans
May 2	at Penn State*										
May 3	at Penn State*										
May 4	at Penn State*										

## 2014 STARTING LINEUPS (By BATTING ORDER)

Date	Opponent	1st	2nd	3rd	4th	5th	6th	7th	8th	9th
Feb. 7	vs. Illinois-Chicago	Bauch	Perez	Booker	Vecvanags	Repole	Evans	Sanchez	Mychko	Rivera
Feb. 7	vs. Loyola	Bauch	Perez	Booker	Vecvanags	Evans	Sanchez	Mychko	Rivera	Needham
Feb. 8	vs. Eastern Illinois	Bauch	Perez	Booker	Vecvanags	Evans	Sanchez	Mychko	Repole	Rivera
Feb. 8	vs. IUPUI	Bauch	Perez	Booker	Evans	Sanchez	Mychko	Vecvanags	Repole	Rivera
Feb. 9	vs. Central Michigan	Bauch	Perez	Booker	Evans	Sanchez	Mychko	Vecvanags	Repole	Rivera
Feb. 14	vs. Wright State	Bauch	Perez	Booker	Evans	Sanchez	Mychko	Rivera	Repole	Vecvanags
Feb. 14	vs. Pittsburgh	Bauch	Perez	Booker	Evans	Sanchez	Repole	Rivera	Mychko	Vecvanags
Feb. 15	vs. Binghamton	Bauch	Perez	Booker	Evans	Sanchez	Mychko	Repole	Rivera	Johnson
Feb. 15	vs. Tennessee	Bauch	Perez	Booker	Evans	Sanchez	Mychko	Repole	Rivera	Perkins
Feb. 16	at USF	Bauch	Perez	Booker	Sanchez	Mychko	Evans	Repole	Rivera	Perkins
Feb. 22	vs. Texas Tech	Bauch	Perez	Booker	Sanchez	Mychko	Rivera	Repole	Evans	Perkins
Feb. 22	vs. UMKC	Bauch	Booker	Perez	Sanchez	Vecvanags	Repole	Rivera	Perkins	Johnson
Feb. 23	vs. Creighton	Bauch	Booker	Perez	Sanchez	Vecvanags	Rivera	Mychko	Repole	Evans
Feb. 23	at UT Arlington	Bauch	Booker	Perez	Sanchez	Vecvanags	Rivera	Repole	Perkins	Johnson
Mar. 8	vs. South Alabama	Bauch	Booker	Perez	Perkins	Sanchez	Rivera	Mychko	Repole	Evans
Mar. 8	at Florida Atlantic	Bauch	Booker	Perez	Sanchez	Rivera	Vecvanags	Mychko	Repole	Johnson
Mar. 9	vs. South Alabama	Bauch	Booker	Perez	Sanchez	Rivera	Perkins	Vecvanags	Repole	Johnson
Mar. 9	vs. Hofstra	Bauch	Booker	Perez	Sanchez	Rivera	Vecvanags	Repole	Mychko	Johnson
Mar. 14	Western Michigan	Bauch	Perez	Booker	Sanchez	Perkins	Rivera	Mychko	Repole	Johnson
Mar. 15	North Dakota State	Bauch	Perez	Booker	Sanchez	Perkins	Rivera	Mychko	Repole	Johnson
Mar. 15	Omaha	Bauch	Perez	Booker	Sanchez	Perkins	Rivera	Mychko	Repole	Johnson
Mar. 21	Iowa*	Bauch	Perez	Booker	Sanchez	Perkins	Rivera	Mychko	Repole	Johnson
Mar. 22	Iowa (GM1)	Bauch	Sanchez	Booker	Perkins	Rivera	Vecvanags	Mychko	Repole	Evans
Mar. 22	Iowa (GM2)	Bauch	Sanchez	Booker	Perkins	Rivera	Mychko	Trezzo	Needham	Johnson
Mar. 26	vs. Missouri (GM1)	Bauch	Sanchez	Booker	Perkins	Rivera	Mychko	Perez	Repole	Johnson
Mar. 26	vs. Missouri (GM2)	Bauch	Sanchez	Booker	Perkins	Rivera	Mychko	Perez	Repole	Johnson
Mar. 28	at Minnesota*	Bauch	Sanchez	Booker	Perkins	Rivera	Mychko	Perez	Repole	Johnson
Mar. 29	at Minnesota (GM1)	Bauch	Sanchez	Booker	Perkins	Rivera	Mychko	Perez	Repole	Johnson
Mar. 29	at Minnesota (GM2)	Bauch	Sanchez	Booker	Perkins	Rivera	Evans	Mychko	Needham	Johnson
Apr. 2	at Illinois State	Bauch	Sanchez	Booker	Perkins	Rivera	Mychko	Needham	Evans	Johnson
Apr. 5	Nebraska (GM1)*	Bauch	Johnson	Booker	Perkins	Rivera	Mychko	Sanchez	Evans	Repole
Apr. 5	Nebraska (GM2)*	Bauch	Johnson	Booker	Perkins	Rivera	Mychko	Evans	Sanchez	Repole
Apr. 6	Nebraska*	Bauch	Johnson	Booker	Perkins	Rivera	Mychko	Sanchez	Evans	Repole
Apr. 11	at Wisconsin (GM1)*	Bauch	Perez	Booker	Mychko	Rivera	Evans	Vecvanags	Repole	Johnson
Apr. 11	at Wisconsin (GM2)*	Bauch	Perez	Booker	Mychko	Rivera	Evans	Sanchez	Trezzo	Johnson
Apr. 12	at Wisconsin*	Bauch	Perez	Booker	Rivera	Mychko	Evans	Vecvanags	Repole	Johnson
Apr. 16	DePaul	Bauch	Booker	Perkins	Rivera	Mychko	Evans	Johnson	Sanchez	Gunther
Apr. 18	at Purdue*	Bauch	Perez	Booker	Mychko	Rivera	Evans	Sanchez	Johnson	Gunther
Apr. 19	at Purdue*	Bauch	Perez	Booker	Perkins	Rivera	Mychko	Sanchez	Repole	Johnson
Apr. 20	at Purdue*	Bauch	Johnson	Booker	Rivera	Evans	Mychko	Sanchez	Perez	Repole
Apr. 22	Northwestern (GM1)*	Bauch	Johnson	Booker	Rivera	Evans	Mychko	Sanchez	Perez	Repole
Apr. 22	Northwestern (GM2)*	Bauch	Johnson	Booker	Rivera	Vecvanags	Mychko	Perez	Sanchez	Trezzo
Apr. 25	Michigan*	Bauch	Johnson	Booker	Rivera	Sanchez	Mychko	Perez	Perkins	Evans
Apr. 26	Michigan (GM1)*	Bauch	Johnson	Booker	Rivera	Sanchez	Mychko	Perez	Perkins	Evans
Apr. 26	Michigan (GM2)*	Bauch	Johnson	Booker	Rivera	Sanchez	Mychko	Perez	Perkins	Evans
May 2	at Penn State*									
May 3	at Penn State*									
May 4	at Penn State*									

## FIGHTING ILLINI CAREER RECORDS

### BATTING RECORDS

#### HIGHEST BATTING AVERAGE (MINIMUM 250 AB)

1.	.384	Danielle Zymkowitz	2008-11
--			
6.	.326	Alex Booker	2011-
11.	.301	Allie Bauch	2013-
17.	.272	Jess Perkins	2012-

#### HIGHEST SLUGGING PERCENTAGE (MINIMUM 250 AB)

1.	.616	Meredith Hackett	2009-12
--			
13.	.444	Jess Perkins	2012-
17.	.415	Allie Bauch	2013-

#### HIGHEST ON BASE PERCENTAGE (MINIMUM 250 AB)

1.	.486	Jenna Hall	2003-06
--			
8.	.388	Alex Booker	2011-
9.	.380	Jess Perkins	2012-
10.	.379	Allie Bauch	2013-

#### MOST HITS

1.	272	Danielle Zymkowitz	2008-11
--			
13.	163	Lana Armstrong	2006-09
14.	157	Alex Booker	2011-

#### MOST RUNS SCORED

1.	202	Danielle Zymkowitz	2008-11
--			
12.	97	Lana Armstrong	2006-09
	97	Molly Lawhead	2004-07
14.	92	Alex Booker	2011-

#### MOST RBI

1.	164	Angelena Mexicano	2005-08
--			
16.	73	Kisten Martin	2004-07
17.	69	Jess Perkins	2012-

#### MOST TRIPLES

1.	14	Rachelle Coriddi	2003-06
--			
8.	4	Alex Booker	2011-
11.	3	Kylie Johnson	2013-

#### MOST HOME RUNS

1.	51	Angelena Mexicano	2005-08
--			
15.	14	Katie O'Connell	2001-04
16.	13	Jess Perkins	2012-

#### MOST TIMES HIT BY PITCH

1.	37	Kelley Wedel	2009-12
2.	36	Janna Sartini	2001-04
3.	22	Meredith Hackett	2009-12
4.	20	Jess Perkins	2012-
	20	Remeny Perez	2013-

#### MOST SACRIFICE FLIES

1.	7	Hollie Pinchback	2008-11
	7	Meredith Hackett	2009-12
--			
6.	5	Katie Repole	2013-
12.	4	Jess Perkins	2012-

#### MOST SACRIFICE BUNTS

1.	30	Erin Jones	2001-04
--			
11.	10	Jenna Mychko	2011-

#### MOST STOLEN BASES

1.	91	Danielle Zymkowitz (91-106)	2008-11
--			
4.	55	Lindsey Hamma (55-71)	2001-04
5.	44	Alex Booker (44-51)	2011-
10.	27	Kylie Johnson (27-36)	2013-

#### HIGHEST STOLEN BASE PERCENTAGE (MINIMUM 30 ATT)

1.	.863	Alex Booker (44-51)	2011-
2.	.858	Danielle Zymkowitz (91-106)	2008-11
--			
8.	.750	Kylie Johnson (27-36)	2013-

### PITCHING RECORDS

#### LOWEST EARNED RUN AVERAGE (MIN. 250 IP)

1.	1.50	Amanda Fortune (755.1 IP)	2001-04
2.	1.98	Sherri Taylor (506.1 IP)	2001-04
3.	2.50	Pepper Gay	2010-13

#### LOWEST OPPONENT BATTING AVERAGE (MIN. 250 IP)

1.	.213	Pepper Gay	2010-13
2.	.215	Amanda Fortune (755.1 IP)	2001-04
3.	.242	Monica Perry (423.1 IP)	2009-10

#### MOST STRIKEOUTS/7-INNING GAME (MIN. 250 IP)

1.	6.38	Monica Perry (432.1 IP)	2009-10
2.	5.81	Pepper Gay	2010-13
3.	5.21	Jackie Guy	2010-13

#### MOST WINS

1.	80	Amanda Fortune (80-38)	2001-04
--			
9.	15	Jackie Guy (15-18)	2010-13
	15	Mary Miller (15-10)	2004-05
11.	14	Brandi Needham (14-14)	2014
	14	Shelese Arnold (14-20)	2012-

#### MOST SAVES

1.	8	Claire DeVreese	2005-08
2.	6	Pepper Gay	2010-13
	6	Amanda Fortune	2001-04
	6	Sherri Taylor	2001-04

--

12.	1	Brandi Needham	2014
	1	Shelese Arnold	2012-

#### MOST APPEARANCES

1.	163	Claire DeVreese	2005-08
--			
10.	52	Shelese Arnold	2012-

#### MOST GAMES STARTED

1.	113	Pepper Gay	2010-13
--			
9.	37	Vicky Brown	2007-08
10.	36	Shelese Arnold	2012-
11.	27	Brandi Needham	2014

#### MOST COMPLETE GAMES

1.	68	Pepper Gay	2010-13
--			
7.	29	Brandi Needham	2014
8.	15	Shelese Arnold	2012-
	15	Jackie Guy	2010-13

#### MOST SHUTOUTS

1.	33	Amanda Fortune	2001-04
2.	17	Pepper Gay	2010-13
--			
9.	4	Shelese Arnold	2012-
10.	3	Brandi Needham	2014
	3	Vicky Brown	2007-08

#### MOST INNINGS PITCHED

1.	755.1	Amanda Fortune	2001-04
--			
8.	246.0	Kathryn Nevard	2001
9.	212.2	Shelese Arnold	2012-
10.	209.1	Vicky Brown	2007-08
11.	166.2	Brandi Needham	2014

#### MOST STRIKEOUTS

1.	592	Pepper Gay	2010-13
--			
10.	99	Shelese Arnold	2012-
11.	98	Mary Miller	2004-5
12.	88	Brandi Needham	2014

#### MOST STRIKEOUTS LOOKING

1.	151	Claire DeVreese	2005-08
--			
10.	26	Vicky Brown	2007-08
11.	25	Brandi Needham	2014
12.	24	Shelese Arnold	2012-

### FIELDING RECORDS

#### HIGHEST FIELDING PCT. (P-A-E) (MIN. 200 CHANCES)

1.	.992	Jenna Mychko (323-26-3) - C	2011-
2.	.990	Brittany Koester (184-17-2) - C	2004-07
3.	.990	Alicia Hammel (917-58-10) - 1B	2001-02
4.	.990	Janna Sartini (1090-141-13) - C	2001-04
5.	.988	Jenna Hall (1443-173-19) - 1B	2003-06
6.	.988	Alex Booker (240-11-3) - LF	2011-
7.	.985	Lana Armstrong (739-112-13) - C	2006-09
8.	.984	Meredith Hackett (1138-65-19) - 1B	2009-12
9.	.984	Stephanie Cuevas (456-41-8) - C	2010-13
10.	.983	Remeny Perez (502-30-9) - 1B	2013-

#### MOST DOUBLE PLAYS TURNED

1.	68	Jenna Hall	2003-06
2.	47	Katie O'Connell	2001-04
3.	46	Lindsey Hamma	2001-04
--			
7.	31	Alicia Hammel	2001-02
8.	26	Remeny Perez	2013-
9.	21	Shanna Diller	2005-08
10.	20	Allie Bauch	2013-
	20	Erin Jones	2001-04
12.	17	Kisten Martin	2004-07
13.	15	Ruby Rivera	2014

#### MOST PUTOUTS

1.	1443	Jenna Hall	2003-06
--			
9.	525	Lindsey Hamma	2001-04
10.	502	Remeny Perez	2013-
13.	342	Angelena Mexicano	2005-08
14.	323	Jenna Mychko	2011-

#### MOST ASSISTS

1.	543	Angelena Mexicano	2005-08
--			
11.	165	Amanda Fortune	2001-04
12.	154	Allie Bauch	2013-
16.	135	Danielle Vaji	2008-12
17.	126	Katie Repole	2013-
18.	122	Courtney Hoogveen	2006
19.	112	Ruby Rivera	2014

#### MOST CHANCES

1.	1,635	Jenna Hall	2003-06
--			
13.	597	Kisten Martin	2004-07
14.	541	Remeny Perez	2013-
18.	374	Molly Lawhead	2004-07
19.	372	Jenna Mychko	2011-

#### MOST CAUGHT STEALING BY A CATCHER

1.	70	Janna Sartini	2001-04
2.	45	Lana Armstrong	2006-09
3.	27	Stephanie Cuevas	2010-13
4.	19	Jenna Mychko	2011-

#### STOLEN BASE AGAINST PCT. BY CATCHER (MIN 30 ATT)

1.	.542	Janna Sartini (83-153)	2001-04
2.	.748	Stephanie Cuevas (80-107)	2010-13
3.	.761	Lana Armstrong (143-188)	2006-09
4.	.782	Jenna Mychko (68-87)	2011-
5.	.803	Julie Balicki (53-66)	2002-05

# FIGHTING ILLINI SINGLE-GAME AND SEASON RECORDS

## INDIVIDUAL GAME RECORDS

### MOST DOUBLES

2	Brittany Sanchez	Michigan	Apr. 25
2	Ruby Rivera	vs. Missouri (Game 2)	Mar. 26
2	Brittany Sanchez	Iowa (Game 1)	Mar. 22
2	Ruby Rivera	vs. Creighton	Feb. 23
2	Jade Vecvanags	vs. UMKC	Feb. 22

### MOST HOME RUNS

2	Allie Bauch	at Illinois State	Apr. 1
---	-------------	-------------------	--------

### MOST TIMES HIT BY PITCH

2	Remeny Perez	vs. S. Alabama	Mar. 9
2	Jenna Mychko	vs. Loyola	Feb. 7

### MOST ASSISTS

9	Allie Bauch	vs. EIU	Feb. 8
---	-------------	---------	--------

### MOST TOTAL BASES

1.	11	Meredith Hackett	vs. TUSA	2/2/11
	11	Angelena Mexicano	at Sacramento State	3/18/07
3.	10	Alex Booker	vs. Creighton	2/23/14
--				
10.	8	Allie Bauch	at Illinois State	4/1/14
	8	Remeny Perez	vs. Binghamton	2/15/14

### MOST STRIKEOUTS

1.	13	A. Fortune	vs. Virginia Tech	3/18/01
--				
9.	10	B. Needham	Iowa (Game 2)	3/22/14

### MOST DOUBLE PLAYS TURNED

3	Ruby Rivera	Iowa (Game 1)	Mar. 22
3	Jess Perkins	Iowa (Game 1)	Mar. 22

## TEAM GAME RECORDS

### MOST HITS

1.	20	vs. Charleston Southern	3/22/02
	20	vs. Texas Southern	2/10/01
3.	18	Penn State	3/22/09
	18	at Sacramento State	3/18/07
5.	17	vs. Binghamton	2/15/14
	17	3x-last at Indiana	4/26/08

### MOST DOUBLES

1.	5	vs. UMKC	2/22/14
	5	8x-last at Loyola	2/24/10
10.	4	Michigan	4/25/14
	4	Iowa	3/22/14
	4	Creighton	2/23/14
	4	28x-last at Purdue	4/13/11

### MOST TRIPLES

1.	2	vs. Loyola	2/7/14
	2	6x-last at SIU	2/23/11

### MOST TOTAL BASES

1.	33	3x-last at Ill.-Chicago	3/25/08
--			
8.	28	vs. Creighton	2/23/14
	28	at Michigan State	4/13/07

### MOST TIMES HIT BY PITCH

1.	5	Michigan	4/17/11
2.	4	vs. Southern Utah	2/16/07
	4	vs. Oakland (Mich.)	2/22/03
4.	3	Michigan (Game)	4/26/14
	3	vs. South Alabama	3/9/14
	3	vs. EIU	2/8/14
	3	vs. Loyola	2/7/14
	3	12x-last at Nebraska	4/6/12

### MOST ASSISTS

1.	20	vs. Eastern Illinois	2/8/14
2.	19	Iowa	2/4/08
	19	vs. Tulsa	2/12/06

### MOST DOUBLE PLAYS TURNED

1.	3	Iowa (Game 1)	3/22/14
	3	5x-last Wisconsin	3/22/13

## INDIVIDUAL SEASON RECORDS

### HIGHEST BATTING AVERAGE (MIN. 100 AB)

1.	.481	Jenna Hall	2006
--			
7.	.401	Danielle Zymkowitz	2010
8.	.372	Alex Booker	2014

### MOST DOUBLES

1.	19	Lana Armstrong	2008
--			
7.	14	Angelena Mexicano	2008
8.	13	Ruby Rivera	2014

### MOST TRIPLES

1.	7	Rachelle Corridi	2005
2.	6	Danielle Zymkowitz	2006
3.	4	Danielle Vaji & Erin Jones	last-2011
5.	3	Alex Booker	2014

### MOST TIMES HIT BY PITCH

1.	14	Kelley Wedel	2011
	14	Janna Sartini	2004
3.	13	Remeny Perez	2014
	13	Kelley Wedel	2010
	13	Janna Sartini	2003

### MOST SACRIFICE FLIES

1.	4	Kacey Coonce	2006
2.	3	Ruby Rivera	2014

### FEWEST WALKS PER 7 INNINGS (MIN. 100 IP)

1.	0.91	Amanda Fortune (224.0 IP)	2001
--			
5.	1.49	Sherri Taylor (225.1 IP)	2002
6.	1.51	Brandi Needham (153.2 IP)	2014

### MOST COMPLETE GAMES

1.	28	Amanda Fortune	2004
	28	Sherri Taylor	2002
--			
6.	22	Pepper Gay	2013
7.	19	Brandi Needham	2014

### MOST GROUND OUTS (PITCHER)

1.	367	Claire DeVreese	2006
2.	315	Claire DeVreese	2008
3.	311	Sherri Taylor	2002
4.	263	Brandi Needham	2014

### BEST FIELDING PCT (MIN. 100 CHANCES)

1.	1.000	Jenna Mychko (157-29-0) - C	2014
	1.000	Lauren Gronski (91-10-0) - C	2002

### MOST DOUBLE PLAYS TURNED

1.	22	Jenna Hall - 1B	2006
2.	20	Jenna Hall - 1B	2004
3.	17	Remeny Perez - 1B	2014
	17	Meredith Hackett - 1B	2011
5.	16	Alicia Hammel - 1B	2001
6.	15	Ruby Rivera - SS	2014

### MOST CAUGHT STEALING BY A CATCHER

1.	26	Janna Sartini	2001
--			
5.	14	Janna Sartini & Lana Armstrong	last-2008
6.	11	Jenna Mychko	2014

## TEAM SEASON RECORDS

### HIGHEST BATTING AVERAGE

1.	.322	2010
2.	.291	2007
3.	.289	2008
4.	.287	2002
5.	.289	2014

### HIGHEST SLUGGING PERCENTAGE

1.	.521	2007
--		
5.	.433	2011
6.	.426	2014

### HIGHEST ON BASE PERCENTAGE

1.	.405	2010
--		
5.	.365	2008
6.	.356	2014

### MOST TIMES HIT BY PITCH

1.	40	2001
2.	36	2010
3.	35	2011
4.	34	2014

### FEWEST WALKS ALLOWED (PER 7 IP)

1.	1.09	2001
--		
5.	2.14	2000
6.	2.26	2014

### HIGHEST FIELDING PERCENTAGE

1.	.974	2004
5.	.964	2010
6.	.964	2014

### FEWEST ERRORS

1.	46	2002
2.	47	2003
3.	50	2014
4.	51	2011
	51	2010

### MOST DOUBLE PLAYS TURNED

1.	27	2014
	27	2006

## STREAK RECORDS

### CONSECUTIVE GAMES WITH A HIT

1.	18	Lana Armstrong	2/25 - 3/25/2007
2.	17*	Danielle Zymkowitz	5/4/2008 - 2/27/2009
3.	15	Alex Booker	2/22 - 3/26/2014
	15	Danielle Zymkowitz	2/6 - 2/27/2009
4.	14	Danielle Vaji	2/12 - 3/12/2011

### CONSECUTIVE GAMES REACHING BASE SAFELY

1.	33	Meredith Hackett	2/13 - 4/17/2010
2.	32*	Meredith Hackett	5/6/2011 - 3/31/2012
	28	Meredith Hackett	2/10 - 3/31/2012
3.	27	Jenna Hall	3/18 - 4/26/2006
4.	25*	Meredith Hackett	5/12/2010 - 3/12/2011
5.	23	Lindsey Creydt	3/13 - 4/29/2000
6.	22	Hope Howell	2/13 - 3/28/2009
	22	Shanna Diller	4/9 - 5/9/2008
8.	19*	Danielle Zymkowitz	5/4/2008 - 2/28/2009
	19	Lana Armstrong	2/25 - 3/25/2007
	19	Shanna Diller	2/6 - 3/24/2005
11.	18	Alex Booker	2/15 - 3/26/2014
	18*	Remeny Perez	4/23/2013 - 2/15/2014
	18	Danielle Zymkowitz	2/13 - 3/19/2010
	18	Lana Armstrong	2/22 - 3/21/2008
	18	Lindsey Hamma	4/2 - 4/28/2002

\* Streak spans two seasons. The single-season portion (if long enough) is listed in italics but is not counted a second time towards the ranking order.



# 12 SHELESE ARNOLD

5-8 // JUNIOR // R/R // PITCHER

LEXINGTON, TENN.

LEXINGTON HIGH SCHOOL

GERMANTOWN RED DEVILS

## SEASON BESTS

**IP:** 8.0 vs. South Alabama (3/9)  
**Hits:** 0 vs. Texas Tech (2/22)  
**Runs:** 0, 4x-last vs. Nebraska-1 (4/5)  
**ER:** 0, 6x-last vs. Nebraska-1 (4/5)  
**K:** 4 vs. IUPUI (2/8)  
**BB:** 0, 4x-last at Purdue (4/20)

## CAREER BESTS

**IP:** 8.0 vs. South Alabama (3/9/14)  
**Hits:** 0, 2x-last vs. Texas Tech (2/22/14)  
**Runs:** 0, 10x-last vs. Nebraska-1 (4/5/14)  
**ER:** 0, 15x-last vs. Nebraska-1 (4/5/14)  
**K:** 7 vs. Maine (3/2/13)  
**BB:** 0, 8x-last at Purdue (4/20/14)

## 2014 GAME-BY-GAME STATISTICS

Date	Opponent	*GS	IP/CG*	H	R	ER	BB	K	W/L	SV	AB	R	H	RBI	BB	K
2/7	UIC	*p	5.0*	4	2	2	2	1	W	-	-	-	-	-	-	-
2/7	Loyola								Did Not Play							
2/8	Eastern Ill.	*p	2.1	4	2	2	2	0	-	-	-	-	-	-	-	-
2/8	IUPUI	p	4.2	2	0	0	0	4	W	-	-	-	-	-	-	-
2/9	Central Mich.								Did Not Play							
2/14	Wright State	*p	5.0*	2	0	0	1	3	W	-	-	-	-	-	-	-
2/14	Pittsburgh								Did Not Play							
2/15	Binghamton								Did Not Play							
2/15	Tennessee	*p	7.0*	13	10	10	5	3	L	-	-	-	-	-	-	-
2/16	USF								Did Not Play							
2/22	Texas Tech	p	2.0	0	2	0	0	2	L	-	-	-	-	-	-	-
2/22	UMKC	*p	7.0*	1	0	0	4	3	W	-	-	-	-	-	-	-
2/23	Creighton								Did Not Play							
2/23	UT Arlington	*p	2.0	2	1	1	3	1	W	-	-	-	-	-	-	-
3/8	South Alabama								Did Not Play							
3/8	Florida Atlantic	*p	3.0	5	3	1	2	0	L	-	-	-	-	-	-	-
3/9	South Alabama	*p	8.0*	10	5	4	4	0	L	-	-	-	-	-	-	-
3/9	Hofstra								Did Not Play							
3/14	Western Mich.								Did Not Play							
3/15	NDSU	*p	7.0	7	3	3	1	3	-	-	-	-	-	-	-	-
3/15	Omaha								Did Not Play							
3/21	Iowa								Did Not Play							
3/22	Iowa (GM1)	*p	5.0	8	6	5	3	1	-	-	-	-	-	-	-	-
3/22	Iowa (GM2)								Did Not Play							
3/26	Missouri (GM1)								Did Not Play							
3/26	Missouri (GM2)	*p	4.2	9	9	9	3	2	L	-	-	-	-	-	-	-
3/28	Minnesota								Did Not Play							
3/29	Minnesota (GM1)	*p	0.2	1	4	0	3	0	L	-	-	-	-	-	-	-
3/29	Minnesota (GM2)								Did Not Play							
4/1	Illinois State								Did Not Play							
4/5	Nebraska (GM1)	p	2.0	3	0	0	1	0	-	S	-	-	-	-	-	-
4/5	Nebraska (GM2)	*p	2.0	4	4	2	2	1	L	-	-	-	-	-	-	-
4/6	Nebraska	p	3.1	5	4	4	2	2	-	-	-	-	-	-	-	-
4/11	Wisconsin (GM1)								Did Not Play							
4/11	Wisconsin (GM2)	*p	1.1	4	4	3	2	0	L	-	-	-	-	-	-	-
4/12	Wisconsin								Did Not Play							
4/16	DePaul								Did Not Play							
4/18	Purdue	p	0.1	6	3	3	0	0	-	-	-	-	-	-	-	-
4/19	Purdue								Did Not Play							
4/20	Purdue	*p	7.0*	6	2	2	0	1	W	-	-	-	-	-	-	-
4/22	N'western (GM1)								Did Not Play							
4/22	N'western (GM2)	*p	4.0	7	3	3	1	1	L	-	-	-	-	-	-	-
4/25	Michigan								Did Not Play							
4/26	Michigan (GM1)	*p	3.1	8	8	5	2	0	L	-	-	-	-	-	-	-
4/26	Michigan (GM2)								Did Not Play							
5/2	Penn State															
5/3	Penn State															
5/4	Penn State															

## 2014 NOTES

- » Led the Illini to victory on opening night, allowing just two runs on four hits and two walks in a 5-inning complete-game victory over UIC.
- » Made a spectacular relief appearance against IUPUI, allowing just two hits and no walks over 4.2 shutout innings with four strikeouts to put the Illini in position to make a comeback win against the Jaguars.
- » Hurlled a 2-hit shutout against Wright State, allowing just three base runners, all with two outs, and none of which advanced past second base, to lead the Illini to an 8-0 victory in five innings.
- » Looked unbelievable early against No. 1 Tennessee, allowing just one run on four hits over the first five innings, but was roughed up with two outs in the top of the seventh to take her first loss of the year.
- » Took a no-hitter into the bottom of the seventh against UMKC, where it was broken up by a bunt single, but completed the day with a one-hit shutout victory.
- » Pitched her first-ever extra-innings complete game against No. 14 South Alabama, shutting down the Jaguars for six straight innings, before USA took back the lead in the top of the eighth.
- » Earned her first career save in the series opener against No. 20 Nebraska, tossing two scoreless innings to finish out the game.
- » Tossed a complete-game victory at Purdue, allowing six runs on two hits and no walks and retiring the final 11 batters of the game to seal up the 3-2 win.

## CAREER HONORS

- » Big Ten Pitcher of the Week (4/22/13)

## ARNOLD'S CAREER STATISTICS

Year	ERA	W-L	APP	GS	CG	SHO/CBO	SV	IP	H	R	ER	BB	SO	2B	3B	HR	BF	B/AVG	WP	HBP
2012	7.00	0-0	6	0	0	0/0	0	9.0	12	13	9	9	1	3	1	1	50	.308	4	2
2013	2.75	9-10	24	19	9	2/0	0	117.0	118	80	46	72	66	22	0	13	556	.253	8	9
2014	4.77	5-10	22	17	6	2/0	1	86.2	111	75	59	43	32	18	6	13	415	.308	12	4
<b>TOTAL</b>	<b>3.75</b>	<b>14-20</b>	<b>52</b>	<b>36</b>	<b>15</b>	<b>4/0</b>	<b>1</b>	<b>212.2</b>	<b>241</b>	<b>168</b>	<b>114</b>	<b>124</b>	<b>99</b>	<b>43</b>	<b>7</b>	<b>27</b>	<b>1021</b>	<b>.279</b>	<b>24</b>	<b>15</b>



# 21 ALLIE BAUCH

**5-5 // SOPHOMORE // L/R // INFIELD**  
**SCHAUMBURG, ILL.**  
**CONANT HIGH SCHOOL**  
**SCHAUMBURG SLUGGERS**

## SEASON BESTS

**AB:** 5, 2x-last vs. Iowa (3/22)  
**Hits:** 3, 3x-last vs. NDSU (3/15)  
**Runs:** 3, 2x-last vs. Creighton (2/23)  
**RBI:** 3, 2x-last at Illinois State (4/1)  
**BB:** 3 vs. Creighton (2/23)  
**2B:** 1, 6x-last vs. Nebraska-1 (3/5)  
**3B:** 1 vs. Michigan-1 (4/26)  
**HR:** 2 at Illinois State (4/1)  
**SB:** 2 vs. Texas Tech (2/22)

## CAREER BESTS

**AB:** 5, 2x-last vs. Iowa (3/22/14)  
**Hits:** 3, 4x-last vs. NDSU (3/15/14)  
**Runs:** 3, 2x-last vs. Creighton (2/23/14)  
**RBI:** 3, 3x-last at Illinois State (4/1/14)  
**BB:** 3, 2x-last vs. Creighton (2/23/14)  
**2B:** 1, 11x-last vs. Nebraska-1 (3/5/14)  
**3B:** 1 vs. Michigan-1 (4/26/14)  
**HR:** 2 at Illinois State (4/1/14)  
**SB:** 2 vs. Texas Tech (2/22/14)

## 2014 NOTES

- » Went 1-for-2 with two walks, three runs and three RBI on opening night against UIC, then followed that by hitting 3-for-5 with a double, a stolen base, a run and two RBI in the following game against Loyola.
- » Tied the school record for assists against Eastern Illinois, tallying nine at second base in the eight-inning victory and helping the team to set a new school record with a total of 20 assists in the game. Went 1-for-4 with a run in the game and tallied three putouts and a double play.
- » Led off the Binghamton game with a home run, and finished 2-for-4 with a stolen base, two RBI and two runs scored.
- » Went 2-for-3 against No. 1 Tennessee, including singling with a runner on second and two outs, but the runner was thrown out at the plate.
- » Walked, singled, stole a base, and scored the game-tying run in the top of the sixth inning against USF.
- » Hit .615 at the UTA Hilton Invitational, with eight hits in 13 at-bats, hitting safely in all four games.
- » Went 2-for-4 with a walk, an RBI and two stolen bases against Texas Tech, then went 2-for-3 with a double, a walk and an RBI in game two of the day against UMKC.
- » Was on base four times against Creighton, leading off the game with a home run, then walking three times and scoring three runs.
- » Closed out the UTA Hilton Invitational by going 3-for-4 against the host Mavericks.
- » Registered a seven-game hitting streak from Feb. 15-23, including five multi-hit games.
- » Led the Fighting Illini Classic with six hits, slugging .909 on the weekend. Was 2-for-4 with a double, a run and an RBI against Western Michigan, then led off the NDSU game with a home run, finishing 3-for-4 with two RBI.
- » Singled and had a sacrifice fly against Omaha to finish out the weekend.
- » Went 2-for-4 with a run in the first game of the Iowa series, then doubled and scored twice, including the game-winner in the bottom of the eighth, to lead the Illini to victory in game three.
- » Went 2-for-4 against No. 16 Missouri to help lead the Illini to a 3-0 victory in game one.
- » Led off the Illinois State game with a home run for her fourth leadoff HR of the year, then hit another homer in the fourth, to become the 11th Illini to home twice in a game and the first since 2011.
- » Doubled, walked twice, and scored a pair in Illinois' victory over No. 20 Nebraska.
- » Went 2-for-4 in all three Wisconsin games, stealing a base and scoring in the finale.
- » Hit 2-for-4 with a run scored in game one against No. 25 Northwestern.
- » Was perfect at the plate on April 26, going 4-for-4 with three walks and three runs in the doubleheader against No. 4 Michigan.

## CAREER HONORS

- » Big Ten Freshman of the Week (4/29/13)
- » 2013 NFCA All-America Scholar Athlete

## 2014 GAME-BY-GAME STATISTICS

Date	Opponent	*GS/Pos.	AB	R	H	RBI	2B	3B	HR	BB	HBP	K	SB-A
2/7	UIC	*2b	2	3	1	3	0	0	0	2	0	0	0-0
2/7	Loyola	*2b	5	1	3	2	1	0	0	0	0	1	1-1
2/8	Eastern Ill.	*2b	4	1	1	0	0	0	0	0	0	0	0-0
2/8	IUPUI	*2b	4	1	1	0	1	0	0	0	0	0	1-1
2/9	Central Mich.	*2b	4	0	0	0	0	0	0	0	0	0	0-0
2/14	Wright State	*2b	1	2	0	0	0	0	0	2	0	0	1-1
2/14	Pittsburgh	*2b	3	0	0	0	0	0	0	0	0	0	0-0
2/15	Binghamton	*2b	4	2	2	2	0	0	1	0	0	1	1-1
2/15	Tennessee	*2b	3	0	2	0	0	0	0	0	0	1	0-0
2/16	USF	*2b	3	1	1	0	0	0	0	1	0	1	1-1
2/22	Texas Tech	*2b	4	0	2	1	0	0	0	1	0	0	2-2
2/22	UMKC	*2b	3	0	2	1	1	0	0	1	0	1	0-1
2/23	Creighton	*2b	2	3	1	1	0	0	1	3	0	0	0-0
2/23	UT Arlington	*2b	4	0	3	0	0	0	0	0	0	0	0-0
3/8	South Alabama	*2b	4	0	0	0	0	0	0	0	0	2	0-0
3/8	Florida Atlantic	*2b	4	1	0	0	0	0	0	0	0	0	0-0
3/9	South Alabama	*2b	4	0	0	0	0	0	0	0	0	0	0-0
3/9	Hofstra	*2b	4	0	1	0	0	0	0	0	0	1	0-1
3/14	Western Mich.	*2b	4	1	2	1	1	0	0	0	0	0	0-0
3/15	NDSU	*2b	4	1	3	2	0	0	1	0	0	0	0-1
3/15	Omaha	*2b	3	0	1	1	0	0	0	0	0	0	0-0
3/21	Iowa	*2b	4	1	2	0	0	0	0	0	0	1	0-0
3/22	Iowa (GM1)	*2b	5	0	0	0	0	0	0	0	0	2	0-0
3/22	Iowa (GM2)	*2b	4	2	1	0	1	0	0	0	0	1	0-0
3/26	Missouri (GM1)	*2b	4	0	2	0	0	0	0	0	0	1	0-0
3/26	Missouri (GM2)	*2b	4	0	1	0	0	0	0	0	0	0	0-0
3/28	Minnesota	*2b	4	0	1	0	0	0	0	0	0	0	0-1
3/29	Minnesota (GM1)	*2b	2	0	0	0	0	0	0	1	0	1	0-0
3/29	Minnesota (GM2)	*2b	2	0	0	0	0	0	0	1	0	1	0-0
4/1	Illinois State	*2b	4	2	2	3	0	0	2	0	0	2	0-0
4/5	Nebraska (GM1)	*2b	2	2	1	0	1	0	0	2	0	0	0-1
4/5	Nebraska (GM2)	*2b	3	1	0	0	0	0	0	1	0	0	0-0
4/6	Nebraska	*2b	2	0	1	0	0	0	0	1	0	0	0-0
4/11	Wisconsin (GM1)	*2b	4	0	2	0	0	0	0	0	0	0	0-0
4/11	Wisconsin (GM2)	*2b	4	0	2	0	0	0	0	0	0	0	0-0
4/12	Wisconsin	*2b	4	1	2	0	0	0	0	0	0	0	1-1
4/16	DePaul	*2b	4	1	1	0	0	0	0	0	0	0	0-0
4/18	Purdue	*2b	2	0	1	0	0	0	0	0	0	0	0-1
4/19	Purdue	*2b	3	0	0	0	0	0	0	0	0	0	0-0
4/20	Purdue	*2b	3	0	0	0	0	0	0	1	0	0	0-0
4/22	N'western (GM1)	*2b	4	1	2	0	0	0	0	0	0	0	0-0
4/22	N'western (GM2)	*2b	3	0	0	0	0	0	0	0	0	3	0-0
4/25	Michigan	*2b	4	1	1	0	0	0	0	0	0	0	0-0
4/26	Michigan (GM1)	*2b	2	2	2	0	0	1	0	1	0	0	0-0
4/26	Michigan (GM2)	*2b	2	1	2	0	0	0	0	2	0	0	0-0
5/2	Penn State												
5/3	Penn State												
5/4	Penn State												

## BAUCH'S CAREER STATISTICS

Year	AVG.	GP-GS	AB	R	H	2B	3B	HR	RBI	TB	SLG%	BB	HBP	SO	OB%	SF	SAC	SB-SBA	PO	A	E	FLD%
2013	.250	45-40	120	15	30	5	0	1	18	38	.317	16	0	16	.333	2	0	5-5	68	38	5	.955
2014	.342	45-45	152	32	52	6	1	5	17	75	.493	20	0	20	.416	1	0	8-14	106	116	9	.961
<b>TOTAL</b>	<b>.301</b>	<b>90-85</b>	<b>272</b>	<b>47</b>	<b>82</b>	<b>11</b>	<b>1</b>	<b>6</b>	<b>35</b>	<b>113</b>	<b>.415</b>	<b>36</b>	<b>0</b>	<b>36</b>	<b>.379</b>	<b>3</b>	<b>0</b>	<b>13-19</b>	<b>174</b>	<b>154</b>	<b>14</b>	<b>.959</b>



# 15 ALEX BOOKER

**5-6 // SENIOR // L/R // OUTFIELD**  
**GURNEE, ILL.**  
**WARREN TOWNSHIP HIGH SCHOOL**  
**LAKE COUNTY LIBERTY**

### SEASON BESTS

**AB:** 5 vs. Creighton (2/23)  
**Hits:** 4 vs. Creighton 92/23)  
**Runs:** 2, 6x- last vs. Michigan (4/25)  
**RBI:** 3, 2x-last vs. Creighton (2/23)  
**BB:** 2, 2x-last vs. Nebraska-1 (4/5)  
**2B:** 1, 5x-last vs. Iowa (3/22)  
**3B:** 1, 3x-last vs. Creighton (2/23)  
**HR:** 1, 3x- vs. Nebraska-1 (4/5)  
**SB:** 2 vs. South Alabama (3/8)

### CAREER BESTS

**AB:** 5, 2x-last vs. Creighton (2/23/14)  
**Hits:** 4, 3x-last vs. Creighton (2/23/14)  
**Runs:** 3, 3x-last vs. Providence (3/3/13)  
**RBI:** 3, 2x-last vs. Creighton (2/23/14)  
**BB:** 3 at Michigan State (4/28/13)  
**2B:** 1, 9x-last vs. Iowa (3/22/14)  
**3B:** 1, 4x-last vs. Creighton (2/23/14)  
**HR:** 1, 3x-last vs. Nebraska-1 (4/5/14)  
**SB:** 2, 6x-last vs. South Alabama (3/8/14)

### 2014 NOTES

- » Registered the second-longest single-season hitting streak in school history, hitting safely in 15 straight games from Feb. 22 to Mar. 26. Also tallied an 18-game reached base streak.
- » The only Big Ten player to have double-digit steal attempts without being caught, going 12-12 on the season and 32-for-33 as an upperclassman.
- » Drilled a pair of two-run triples in the opening day doubleheader, going 1-for-3 with a walk and two RBI against UIC and 1-for-4 with a walk and three RBI against Loyola.
- » Stole her first base of the season against IUPUI, going 2-for-3 with her first career home run and two runs scored.
- » Hit safely in all five games at the Rosemont Rumble, including three extra-base hits.
- » Went 2-for-4 with a stolen base and a run against Binghamton.
- » Hit safely in all four games at the UTA Hilton Invitational, hitting .529 with a 1.000 slugging percentage to earn Big Ten Player of the Week honors.
- » Went 3-for-4 with a double, a stolen base and a run against UMKC.
- » Made history against Creighton, becoming the first Illini ever to hit for the cycle, adding three RBI and two runs scored.
- » Finished the weekend by driving in the game-winning run with a two-run double in the fifth inning against UT Arlington, then stealing third and scoring, to lead Illinois past UTA, 4-2.
- » Totaled eight hits at the FAU Tournament, going 2-for-4 with two runs and two stolen bases against No. 14 South Alabama, then 3-for-3 with a walk and a double against Hofstra.
- » Hit safely in all three games at the Fighting Illini Classic, going 1-for-3 with an RBI and two runs against WMU and going 2-for-4 with an RBI against Omaha.
- » Hit .600 against Iowa, going 3-for-4 in the first game, 2-for-2 with a double, two walks, and two RBI in the second game, and 1-for-4 with the game-winning RBI in extras in the finale.
- » Went 3-for-4 with a stolen base and a run in the Minnesota series opener, then was 2-for-3 in game two.
- » Could not make an out in the series opener against No. 20 Nebraska, going 2-for-2 with a home run, two walks and two runs scored.
- » Stole home to tie the score in the sixth inning in the Wisconsin series opener.
- » Went 2-for-3 with a walk in game one against No. 25 Northwestern.
- » Went 2-for-3 with two runs scored in the Illini's run-rule victory over No. 4 Michigan.

### CAREER HONORS

- » Big Ten Player of the Week (2/24/14)
- » 2014 *College Sports Madness* Preseason All-Big Ten Second Team
- » 2013 All-Big Ten Second Team
- » 2013 Big Ten All-Defensive Team (OF)
- » 2013 *College Sports Madness* All-Big Ten Second Team
- » 2013 Big Ten Distinguished Scholar
- » 2013 Academic All-Big Ten
- » 2013 NFCA All-America Scholar Athlete

### 2014 GAME-BY-GAME STATISTICS

Date	Opponent	*GS/Pos.	AB	R	H	RBI	2B	3B	HR	BB	HBP	K	SB-A
2/7	UIC	*lf	3	0	1	2	0	1	0	1	0	0	0-0
2/7	Loyola	*lf	4	0	1	3	0	1	0	1	0	2	0-0
2/8	Eastern Ill.	*lf	4	1	1	1	0	0	0	0	0	0	0-0
2/8	IUPUI	*lf	3	2	2	1	0	0	1	0	0	0	1-1
2/9	Central Mich.	*lf	3	1	1	0	0	0	0	1	0	1	0-0
2/14	Wright State	*lf	3	0	1	2	0	0	0	0	0	0	1-1
2/14	Pittsburgh	*lf	3	0	0	0	0	0	0	0	0	0	0-0
2/15	Binghamton	*lf	4	1	2	0	0	0	0	0	0	0	1-1
2/15	Tennessee	*lf	3	0	1	0	0	0	0	0	0	2	1-1
2/16	USF	*lf	2	0	0	0	0	0	0	1	0	0	0-0
2/22	Texas Tech	*lf	4	0	1	1	0	0	0	0	0	0	1-1
2/22	UMKC	*lf	4	1	3	0	1	0	0	0	0	0	1-1
2/23	Creighton	*lf	5	2	4	3	1	1	1	0	0	1	0-0
2/23	UT Arlington	*lf	4	1	1	2	1	0	0	0	0	0	1-1
3/8	South Alabama	*lf	4	2	3	0	0	0	0	0	0	1	2-2
3/8	Florida Atlantic	*lf	4	1	1	0	0	0	0	0	0	0	0-0
3/9	South Alabama	*lf	4	0	1	0	0	0	0	0	0	3	0-0
3/9	Hofstra	*lf	3	0	3	0	1	0	0	1	0	0	0-0
3/14	Western Mich.	*lf	3	2	1	1	0	0	0	0	0	0	0-0
3/15	NDSU	*lf	3	0	1	0	0	0	0	1	0	0	0-0
3/15	Omaha	*lf	4	0	2	1	0	0	0	0	0	1	0-0
3/21	Iowa	*lf	4	0	3	1	0	0	0	0	0	0	0-0
3/22	Iowa (GM1)	*lf	2	1	2	2	1	0	0	2	0	0	0-0
3/22	Iowa (GM2)	*lf	4	1	1	1	0	0	0	0	0	1	0-0
3/26	Missouri (GM1)	*lf	3	0	1	0	0	0	0	1	0	1	0-0
3/26	Missouri (GM2)	*lf	4	0	0	0	0	0	0	0	0	0	0-0
3/28	Minnesota	*lf	4	1	3	0	0	0	0	0	0	0	1-1
3/29	Minnesota (GM1)	*lf	3	0	2	0	0	0	0	0	0	0	0-0
3/29	Minnesota (GM2)	*lf	3	0	0	0	0	0	0	0	0	0	0-0
4/1	Illinois State	*lf	3	1	1	0	0	0	0	1	0	0	0-0
4/5	Nebraska (GM1)	*lf	2	2	2	1	0	0	1	2	0	0	0-0
4/5	Nebraska (GM2)	*lf	3	0	1	1	0	0	0	1	0	0	0-0
4/6	Nebraska	*lf	3	1	1	0	0	0	0	0	0	0	0-0
4/11	Wisconsin (GM1)	*lf	4	1	1	0	0	0	0	0	0	1	1-1
4/11	Wisconsin (GM2)	*lf	4	0	0	0	0	0	0	0	0	2	0-0
4/12	Wisconsin	*lf	3	0	0	0	0	0	0	0	0	1	0-0
4/16	DePaul	*lf	3	0	1	0	0	0	0	1	0	0	1-1
4/18	Purdue	*lf	2	0	0	0	0	0	0	0	0	0	0-0
4/19	Purdue	*lf	2	0	0	0	0	0	0	0	0	1	0-0
4/20	Purdue	*lf	4	0	0	0	0	0	0	0	0	2	0-0
4/22	N'western (GM1)	*lf	3	0	2	0	0	0	0	1	0	0	0-0
4/22	N'western (GM2)	*lf	2	0	0	0	0	0	0	0	0	2	0-0
4/25	Michigan	*lf	3	2	2	0	0	0	0	0	0	0	0-0
4/26	Michigan (GM1)	*lf	3	0	0	0	0	0	0	0	0	2	0-0
4/26	Michigan (GM2)	*lf	3	0	1	1	0	0	0	1	0	0	0-0
5/2	Penn State												
5/3	Penn State												
5/4	Penn State												

### BOOKER'S CAREER STATISTICS

Year	AVG.	GP-GS	AB	R	H	2B	3B	HR	RBI	TB	SLG%	BB	HBP	SO	OB%	SF	SAC	SB-SBA	PO	A	E	FLD%
2011	.209	47-22	67	22	14	0	0	0	1	14	.209	2	1	10	.243	0	0	3-6	23	0	1	.958
2012	.303	52-41	122	13	37	0	0	0	7	37	.303	11	0	22	.361	0	1	9-12	79	3	2	.976
2013	.352	47-46	145	33	51	5	1	0	13	58	.400	18	1	30	.427	0	3	20-21	87	7	0	1.000
2014	.372	45-45	148	24	55	5	3	3	24	75	.507	16	0	24	.433	0	2	12-12	51	1	0	1.000
<b>TOTAL</b>	<b>.326</b>	<b>191-154</b>	<b>482</b>	<b>92</b>	<b>157</b>	<b>10</b>	<b>4</b>	<b>3</b>	<b>45</b>	<b>184</b>	<b>.382</b>	<b>47</b>	<b>2</b>	<b>86</b>	<b>.388</b>	<b>0</b>	<b>6</b>	<b>44-51</b>	<b>240</b>	<b>11</b>	<b>3</b>	<b>.988</b>





# 40 NICOLE EVANS

5-8 // FRESHMAN // OUTFIELD  
 GLEN ELLYN, ILL.  
 TRINITY HIGH SCHOOL  
 ILLINOIS CHILL

## SEASON/CAREER BESTS

**AB:** 4, 7x-last vs. Michigan (4/25)  
**Hits:** 2, 3x-last vs. Nebraska-1 (4/5)  
**Runs:** 3 vs. Loyola (2/7)  
**RBI:** 4 vs. Nebraska-1 (4/5)  
**BB:** 1, 5x-last vs. Nebraska-2 (4/5)  
**2B:** 1, 4x-last vs. Michigan (4/25)  
**3B:** -  
**HR:** 1, 3x-last vs. Nebraska-1 (4/5)  
**SB:** 1 last at Wisconsin-1 (4/11)

## 2014 NOTES

- » Hit safely and scored in all five games at the Rosemont Rumble, with four of her six hits going for extra bases. Walked, doubled and scored twice in the season opener against UIC, then went 2-for-3 with a double, a walk and three runs scored against Loyola.
- » Hit her first career home run against IUPUI, going back-to-back with Alex Booker with two outs, then drilled a two-run homer the following morning against Central Michigan.
- » Singled and scored a key run in the Illini's 2-0 victory over Pittsburgh.
- » Went 2-for-3 with a walk, a run and two RBI against Binghamton.
- » Participated in a key double play from right field against Iowa in the second game of the series.
- » Picked up Illinois' only hit in the Minnesota series finale.
- » Went 2-for-4 with a home run and four RBI to help lead Illinois past No. 20 Nebraska in the series opener.
- » Went 1-for-2 with her first career stolen base in game one, then doubled and scored in the nightcap against Wisconsin.
- » Hit the game-ending RBI double to complete the run-rule victory over No. 4 Michigan.

## 2014 GAME-BY-GAME STATISTICS

Date	Opponent	*GS/Pos.	AB	R	H	RBI	2B	3B	HR	BB	HBP	K	SB-A
2/7	UIC	*rf	2	2	1	0	1	0	0	1	0	1	0-0
2/7	Loyola	*rf	3	3	2	0	1	0	0	1	0	1	0-0
2/8	Eastern Ill.	*rf	3	1	1	1	0	0	0	0	1	0	0-0
2/8	IUPUI	*rf	3	1	1	1	0	0	1	0	0	0	0-0
2/9	Central Mich.	*rf	4	1	1	2	0	0	1	0	0	1	0-0
2/14	Wright State	*rf	3	0	0	0	0	0	0	0	0	0	0-0
2/14	Pittsburgh	*rf	3	1	1	0	0	0	0	0	0	0	0-0
2/15	Binghamton	*rf	3	1	2	2	0	0	0	1	0	1	0-0
2/15	Tennessee	*rf	3	0	0	0	0	0	0	0	0	2	0-0
2/16	USF	*rf	3	0	0	0	0	0	0	0	0	2	0-0
2/22	Texas Tech	*rf	4	0	1	0	0	0	0	0	0	2	0-0
2/22	UMKC												Did Not Play
2/23	Creighton	*rf	4	0	0	0	0	0	0	0	0	1	0-0
2/23	UT Arlington	rf	0	0	0	0	0	0	0	0	0	0	0-0
3/8	South Alabama	*rf	3	0	0	0	0	0	0	0	0	2	0-0
3/8	Florida Atlantic												Did Not Play
3/9	South Alabama												Did Not Play
3/9	Hofstra	rf	1	0	0	0	0	0	0	1	0	0	0-0
3/14	Western Mich.	ph	1	0	0	0	0	0	0	0	0	0	0-0
3/15	NDSU	ph	1	0	0	0	0	0	0	0	0	0	0-0
3/15	Omaha	rf	0	0	0	0	0	0	0	0	0	0	0-0
3/21	Iowa	ph	1	0	0	0	0	0	0	0	0	0	0-0
3/22	Iowa (GM1)	*rf	0	0	0	0	0	0	0	0	0	0	0-0
3/22	Iowa (GM2)												Did Not Play
3/26	Missouri (GM1)												Did Not Play
3/26	Missouri (GM2)	rf	0	0	0	0	0	0	0	0	0	0	0-0
3/28	Minnesota	rf	1	1	0	0	0	0	0	0	0	0	0-0
3/29	Minnesota (GM1)												Did Not Play
3/29	Minnesota (GM2)	*rf	3	0	1	0	0	0	0	0	0	1	0-0
4/1	Illinois State	*rf	4	0	1	0	0	0	0	0	0	1	0-1
4/5	Nebraska (GM1)	*rf	4	1	2	4	0	0	1	0	0	0	0-0
4/5	Nebraska (GM2)	*rf/cf	3	0	1	1	0	0	0	1	0	1	0-0
4/6	Nebraska	*rf	2	0	1	0	0	0	0	0	0	1	0-0
4/11	Wisconsin (GM1)	*cf/rf	2	0	1	0	0	0	0	0	1	0	1-1
4/11	Wisconsin (GM2)	*rf/cf	4	1	1	0	1	0	0	0	0	0	0-0
4/12	Wisconsin	*cf/rf	3	0	0	0	0	0	0	0	0	2	0-0
4/16	DePaul	*rf	2	0	0	1	0	0	0	0	1	1	0-0
4/18	Purdue	*rf/dp	1	0	0	0	0	0	0	0	0	0	0-0
4/19	Purdue												Did Not Play
4/20	Purdue	*dp	3	0	0	0	0	0	0	0	0	0	0-0
4/22	N'western (GM1)	*dp	1	0	0	0	0	0	0	0	0	1	0-0
4/22	N'western (GM2)	ph/cf	1	0	0	0	0	0	0	0	0	1	0-0
4/25	Michigan	*dp	4	0	1	1	1	0	0	0	0	2	0-0
4/26	Michigan (GM1)	*dp	1	0	0	0	0	0	0	0	0	1	0-0
4/26	Michigan (GM2)	*dp	2	1	0	0	0	0	0	0	1	0	0-0
5/2	Penn State												
5/3	Penn State												
5/4	Penn State												

## EVANS' CAREER STATISTICS

Year	AVG.	GP-GS	AB	R	H	2B	3B	HR	RBI	TB	SLG%	BB	HBP	SO	OB%	SF	SAC	SB-SBA	PO	A	E	FLD%
2014	.209	38-29	86	14	18	4	0	3	12	31	.360	6	3	25	.284	0	0	1-2	24	3	0	1.000



# 2 ALYSSA GUNTHER

5-3 // FRESHMAN // SECOND BASE & OF  
TINLEY PARK, ILL.  
TINLEY PARK HIGH SCHOOL  
ORLAND PARK SPARKS

## SEASON/CAREER BESTS

AB: 3 vs. DePaul (4/16)  
Hits: 1 vs. DePaul (4/16)  
Runs: 1, 5x-last vs. Michigan-2 (4/26)  
RBI: -  
BB: 1 at Purdue (4/18)  
2B: 1 vs. DePaul (4/16)  
3B: -  
HR: -  
SB: 1 vs. Omaha (3/15)

## 2014 NOTES

- » Missed the first several weeks of the season due to a hand injury.
- » Made her first career appearance on March 15, scoring runs as a pinch runner against both NDSU and Omaha in the doubleheader, and stealing her first career base in game two vs. UNO.
- » Pinch ran in two games of the Iowa series.
- » Took her first career at-bat with two outs in the seventh inning against No. 16 Missouri, getting on base to keep the game alive.
- » Scored as a pinch runner at Illinois State.
- » Doubled against DePaul in her first career start, making her first field appearance at third base.
- » Scored two runs as a pinch runner against No. 4 Michigan.

## 2014 GAME-BY-GAME STATISTICS

Date	Opponent	*GS/Pos.	AB	R	H	RBI	2B	3B	HR	BB	HBP	K	SB-A
2/7	UIC												Did Not Play
2/7	Loyola												Did Not Play
2/8	Eastern Ill.												Did Not Play
2/8	IUPUI												Did Not Play
2/9	Central Mich.												Did Not Play
2/14	Wright State												Did Not Play
2/14	Pittsburgh												Did Not Play
2/15	Binghamton												Did Not Play
2/15	Tennessee												Did Not Play
2/16	USF												Did Not Play
2/22	Texas Tech												Did Not Play
2/22	UMKC												Did Not Play
2/23	Creighton												Did Not Play
2/23	UT Arlington												Did Not Play
3/8	South Alabama												Did Not Play
3/8	Florida Atlantic												Did Not Play
3/9	South Alabama												Did Not Play
3/9	Hofstra												Did Not Play
3/14	Western Mich.												Did Not Play
3/15	NDSU	pr	0	1	0	0	0	0	0	0	0	0	0-0
3/15	Omaha	pr	0	1	0	0	0	0	0	0	0	0	1-1
3/21	Iowa												Did Not Play
3/22	Iowa (GM1)	pr	0	0	0	0	0	0	0	0	0	0	0-0
3/22	Iowa (GM2)	pr	0	0	0	0	0	0	0	0	0	0	0-0
3/26	Missouri (GM1)												Did Not Play
3/26	Missouri (GM2)	ph	1	0	0	0	0	0	0	0	0	0	0-0
3/28	Minnesota	ph	1	0	0	0	0	0	0	0	0	0	0-0
3/29	Minnesota (GM1)												Did Not Play
3/29	Minnesota (GM2)	ph	1	0	0	0	0	0	0	0	0	0	0-0
4/1	Illinois State	pr	0	1	0	0	0	0	0	0	0	0	0-0
4/5	Nebraska (GM1)	pr	0	0	0	0	0	0	0	0	0	0	0-0
4/5	Nebraska (GM2)	ph/dp	1	0	0	0	0	0	0	0	0	0	0-0
4/6	Nebraska												Did Not Play
4/11	Wisconsin (GM1)												Did Not Play
4/11	Wisconsin (GM2)	ph	1	0	0	0	0	0	0	0	0	0	0-0
4/12	Wisconsin	pr	0	0	0	0	0	0	0	0	0	0	0-0
4/16	DePaul	*3b	3	0	1	0	1	0	0	0	0	1	0-0
4/18	Purdue	*3b	1	0	0	0	0	0	0	1	0	0	0-0
4/19	Purdue	pr	0	0	0	0	0	0	0	0	0	0	0-0
4/20	Purdue	pr	0	0	0	0	0	0	0	0	0	0	0-0
4/22	N'western (GM1)												Did Not Play
4/22	N'western (GM2)												Did Not Play
4/25	Michigan	pr	0	1	0	0	0	0	0	0	0	0	0-0
4/26	Michigan (GM1)												Did Not Play
4/26	Michigan (GM2)	pr	0	1	0	0	0	0	0	0	0	0	0-0
5/2	Penn State												
5/3	Penn State												
5/4	Penn State												

## GUNTHER'S CAREER STATISTICS

Year	AVG.	GP-GS	AB	R	H	2B	3B	HR	RBI	TB	SLG%	BB	HBP	SO	OB%	SF	SAC	SB-SBA	PO	A	E	FLD%
2014	.111	18-2	9	5	1	1	0	0	0	2	.222	1	0	1	.200	0	0	1-1	0	4	1	.800



# KYLIE JOHNSON

**5-5 // SOPHOMORE // L/R // OUTFIELD**  
**KANKAKEE, ILL.**  
**KANKAKEE HIGH SCHOOL**  
**TEAM OAK STARS U18**

## SEASON BESTS

**AB:** 4, 6x-last vs. Michigan (4/25)  
**Hits:** 4 vs. Iowa (3/22)  
**Runs:** 3 vs. Western Mich. (3/14)  
**RBI:** 2, 2x-last vs. Nebraska-2 (4/5)  
**BB:** -  
**2B:** 1, 4x-last at Illinois State (4/1)  
**3B:** 1, 2x-last vs. Nebraska-2 (3/5)  
**HR:** -  
**SB:** 1, 9x-last vs. Michigan-1 (4/26)

## CAREER BESTS

**AB:** 5, 2x-last at Southern Ill. (5/1/13)  
**Hits:** 4, 2x-last vs. Iowa (3/22/14)  
**Runs:** 3 vs. Western Mich. (3/14/14)  
**RBI:** 2, 3x-last vs. Western Mich. (3/14/14)  
**BB:** 1, 2x-last at Northwestern (4/5/13)  
**2B:** 1, 4x-last at Illinois State (4/1/14)  
**3B:** 1, 3x-last vs. Nebraska-2 (4/5/14)  
**HR:** -  
**SB:** 3 vs. North Dakota St. (2/9/13)

## 2014 NOTES

- » Led the Big Ten with four stolen bases on opening weekend, stealing a base in four of the five games.
- » Went 2-for-2 as a pinch hitter/designated player against Central Michigan, including a key RBI double in the sixth inning.
- » Singled as a pinch hitter against Pittsburgh.
- » Started in right field against both UMKC and UT Arlington at the UTA Hilton Invitational, going 1-for-3 with a run scored in each game.
- » Went 2-for-3 with a double in her start against FAU.
- » Drove in the game-tying run with two outs in the bottom of the seventh against No. 14 South Alabama.
- » Went 3-for-3 with a double, two RBI, three runs and a stolen base against Western Michigan.
- » Slugged an RBI triple in the Iowa series opener, then went 4-for-4 with two runs and a stolen base in game two.
- » Registered three hits against No. 16 Missouri, including going 2-for-3 with a run and an RBI in game two.
- » Doubled and scored at Illinois State.
- » Had four hits in the doubleheader against No. 20 Nebraska, ripping a two-run triple and scoring in the nightcap.
- » Went 3-for-4 with the game-winning RBI along with a run-saving catch in right field to help lead the Illini past Purdue, 3-2, in the series finale.
- » Singled and scored in game one, then went 4-for-6 with a run, an HBP and an RBI in the Saturday doubleheader against No. 4 Michigan.

## CAREER HONORS

- » 2013 NFCA All-America Scholar Athlete

## 2014 GAME-BY-GAME STATISTICS

Date	Opponent	*GS/Pos.	AB	R	H	RBI	2B	3B	HR	BB	HBP	K	SB-A
2/7	UIC	pr	0	0	0	0	0	0	0	0	0	0	1-2
2/7	Loyola	pr	0	0	0	0	0	0	0	0	0	0	1-1
2/8	Eastern Ill.	pr	0	0	0	0	0	0	0	0	0	0	0-0
2/8	IUPUI	pr	0	1	0	0	0	0	0	0	0	0	1-1
2/9	Central Mich.	ph/dp	2	0	2	1	1	0	0	0	0	0	1-2
2/14	Wright State												Did Not Play
2/14	Pittsburgh	ph	1	0	1	0	0	0	0	0	0	0	0-0
2/15	Binghamton	*dp	1	1	0	0	0	0	0	0	1	0	0-0
2/15	Tennessee												Did Not Play
2/16	USF												Did Not Play
2/22	Texas Tech	pr	0	0	0	0	0	0	0	0	0	0	0-0
2/22	UMKC	*rf	3	1	1	0	0	0	0	0	0	2	0-0
2/23	Creighton												Did Not Play
2/23	UT Arlington	*rf	3	1	1	0	0	0	0	0	0	0	0-0
3/8	South Alabama												Did Not Play
3/8	Florida Atlantic	*rf	3	0	2	0	1	0	0	0	0	0	0-0
3/9	South Alabama	*rf	3	0	1	1	0	0	0	0	0	0	0-0
3/9	Hofstra	*rf	1	0	0	0	0	0	0	0	0	1	0-0
3/14	Western Mich.	*rf	3	3	3	2	1	0	0	0	0	0	1-1
3/15	NDSU	*rf	2	0	0	0	0	0	0	0	0	1	0-0
3/15	Omaha	*rf	3	0	1	1	0	0	0	0	0	1	1-1
3/21	Iowa	*rf	3	0	1	1	0	1	0	0	0	0	0-0
3/22	Iowa (GM1)	ph/rf	4	2	4	0	0	0	0	0	0	0	1-1
3/22	Iowa (GM2)	*rf	3	0	0	0	0	0	0	0	0	0	0-0
3/26	Missouri (GM1)	*rf	3	1	1	0	0	0	0	0	0	0	1-1
3/26	Missouri (GM2)	*rf	3	1	2	1	0	0	0	0	0	0	0-0
3/28	Minnesota	*rf	2	0	0	0	0	0	0	0	0	2	0-0
3/29	Minnesota (GM1)	*rf	2	0	0	0	0	0	0	0	0	1	0-0
3/29	Minnesota (GM2)	*dp	1	0	0	0	0	0	0	0	0	1	0-0
4/1	Illinois State	*dp	3	1	1	0	1	0	0	0	0	0	0-0
4/5	Nebraska (GM1)	*dp	4	2	2	0	0	0	0	0	0	1	0-0
4/5	Nebraska (GM2)	*dp/rf	4	1	2	2	0	1	0	0	0	1	0-0
4/6	Nebraska	*dp	3	0	0	0	0	0	0	0	0	0	0-1
4/6	Nebraska (GM1)	*rf	3	0	1	0	0	0	0	0	0	0	0-0
4/11	Wisconsin (GM2)	*dp/rf	3	0	1	1	0	0	0	0	0	2	0-0
4/12	Wisconsin	*rf	2	0	0	0	0	0	0	0	0	0	0-0
4/16	DePaul	*dp	3	0	0	0	0	0	0	0	0	1	0-0
4/18	Purdue	*dp/rf	2	0	1	0	0	0	0	0	0	0	0-0
4/19	Purdue	*rf	2	0	0	0	0	0	0	0	0	1	0-0
4/20	Purdue	*rf	4	0	3	1	0	0	0	0	0	0	0-1
4/22	N'western (GM1)	*rf	4	0	1	0	0	0	0	0	0	2	0-0
4/22	N'western (GM2)	*rf	3	0	0	0	0	0	0	0	0	1	0-0
4/25	Michigan	*rf	4	1	1	0	0	0	0	0	0	1	0-0
4/26	Michigan (GM1)	*rf	3	0	2	1	0	0	0	0	0	0	1-1
4/26	Michigan (GM2)	*rf	3	1	2	0	0	0	0	0	1	1	0-0
5/2	Penn State												
5/3	Penn State												
5/4	Penn State												

## JOHNSON'S CAREER STATISTICS

Year	AVG.	GP-GS	AB	R	H	2B	3B	HR	RBI	TB	SLG%	BB	HBP	SO	OB%	SF	SAC	SB-SBA	PO	A	E	FLD%
2013	.275	47-40	131	18	36	0	1	0	7	38	.290	2	0	29	.286	0	2	18-23	32	0	0	1.000
2014	.385	40-32	96	17	37	4	2	0	12	45	.469	0	2	20	.398	0	1	9-13	19	0	4	.826
<b>TOTAL</b>	<b>.322</b>	<b>87-72</b>	<b>227</b>	<b>35</b>	<b>73</b>	<b>4</b>	<b>3</b>	<b>0</b>	<b>19</b>	<b>83</b>	<b>.366</b>	<b>2</b>	<b>2</b>	<b>49</b>	<b>.333</b>	<b>0</b>	<b>3</b>	<b>27-36</b>	<b>51</b>	<b>0</b>	<b>4</b>	<b>.927</b>



# 24 JENNA MYCHKO

**5-5 // SENIOR // R/R // CATCHER**  
**UNION, ILL.**  
**HUNTLEY HIGH SCHOOL**  
**ORLAND PARK SPARKS**

### SEASON BESTS

**AB:** 4, 6x-last vs. Michigan-2 (4/26)  
**Hits:** 3, vs. Iowa (3/22)  
**Runs:** 2 vs. Loyola (2/7)  
**RBI:** 3 at Illinois State (4/1)  
**BB:** 1, 8x-last at Wisconsin-2 (4/11)  
**2B:** 1, 3x-last vs. Michigan-2 (4/26)  
**3B:** -  
**HR:** 1, 6x-last at Wisconsin (4/12)  
**SB:** -

### CAREER BESTS

**AB:** 4, 13x-last vs. Michigan-2 (4/26/14)  
**Hits:** 3, 2x-last vs. Iowa (3/22/14)  
**Runs:** 2 vs. Loyola (2/7/14)  
**RBI:** 5 vs. Florida Atlantic (3/2/12)  
**BB:** 2 vs. Providence (3/16/12)  
**2B:** 1, 8x-last vs. Michigan-2 (4/26/14)  
**3B:** -  
**HR:** 1, 7x-last at Wisconsin (4/12/14)  
**SB:** -

### 2014 NOTES

- » Currently holds both the single-season and career record for fielding percentage at Illinois.
- » Hit safely in four of the five games at the Rosemont Rumble, ranking second the Big Ten with a .667 on base percentage on opening weekend due in part to a league-leading three hit by pitch.
- » Walked, singled and scored against UIC and threw out the only runner that tried to steal against her, then went 1-for-2 with two HBP, two runs and two RBI against Loyola.
- » Went 2-for-2 with the game-winning walk-off two-run ground-rule double in the bottom of the eighth inning to lead the Illini to victory over Eastern Illinois.
- » Walked and drilled an RBI double against Central Michigan.
- » Got on base in all five games at the USF Tournament, with a hit in each of the final four games. Tabbed a key RBI single in the Illini's 2-0 victory over Pittsburgh, and singled, walked and scored against Binghamton.
- » Singled in the bottom of the seventh against No. 1 Tennessee and threw out the only runner who tried to steal against her.
- » Hit a leadoff single in the top of the fifth against USF.
- » Singled and scored in the top of the fifth against UT Arlington to give the Illini a 2-1 lead.
- » Went 1-for-3 with a run and two RBI against Western Michigan, then hit her first home run of the season against NDSU, adding an RBI single.
- » Was a triple shy of the cycle in game two of the Iowa series, going 3-for-4 with a single, a double and a solo home run.
- » Recorded three hits against No. 16 Missouri, going 2-for-4 with an RBI and a run in game two.
- » Went 2-for-3 with a home run and three RBI, while throwing out the only runner that tried to steal at Illinois State.
- » Had two hits in all four games on April 1-6, hitting three home runs, including one in each of the final two games against No. 20 Nebraska.
- » Homered in the Wisconsin series finale.
- » Hit a leadoff double in the bottom of the seventh against No. 4 Michigan when the Illini trailed 6-5, giving the Illini a strong chance to take the lead.

### CAREER HONORS

- » 2013 Big Ten Sportsmanship Award
- » 2013 Academic All-Big Ten
- » 2013 NFCA All-America Scholar Athlete
- » Big Ten Player of the Week (3/5/12)
- » 2012 Academic All-Big Ten

### 2014 GAME-BY-GAME STATISTICS

Date	Opponent	*GS/Pos	AB	R	H	2B	3B	HR	BB	HBP	K	SB-A	CS
2/7	UIC	*c	2	1	1	0	0	0	1	0	1	0-0	1-1
2/7	Loyola	*c	2	2	1	2	0	0	0	2	0	0-0	0-0
2/8	Eastern Ill.	*c	2	0	2	2	1	0	0	1	0	0-0	0-0
2/8	IUPUI	*c	2	0	0	0	0	0	0	0	0	0-0	0-1
2/9	Central Mich.	*c	2	0	1	1	1	0	1	0	0	0-0	0-0
2/14	Wright State	*c	1	1	0	0	0	0	1	1	0	0-0	0-0
2/14	Pittsburgh	*c	2	0	1	1	0	0	0	0	0	0-0	0-0
2/15	Binghamton	*c	2	1	1	0	0	0	1	0	0	0-0	1-3
2/15	Tennessee	*c	3	0	1	0	0	0	0	0	1	0-0	1-1
2/16	USF	*c	3	0	1	0	0	0	0	0	0	0-0	0-0
2/22	Texas Tech	*c	3	0	0	0	0	0	1	0	1	0-0	0-2
2/22	UMKC								Did Not Play				
2/23	Creighton	*c	3	0	0	0	0	0	1	0	0	0-0	0-0
2/23	UT Arlington	c	2	1	1	0	0	0	0	0	0	0-0	0-0
3/8	South Alabama	*c	3	0	0	0	0	0	0	0	0	0-1	0-0
3/8	Florida Atlantic	*c	3	0	0	0	0	0	0	0	0	0-1	0-2
3/9	South Alabama								Did Not Play				
3/9	Hofstra	*c	1	0	0	0	0	0	0	0	0	0-0	0-0
3/14	Western Mich.	*c	3	1	1	2	0	0	0	0	0	0-0	0-0
3/15	NDSU	*c	4	1	2	2	0	0	1	0	0	1-0	0-0
3/15	Omaha	*c	3	0	0	0	0	0	0	0	1	0-0	0-0
3/21	Iowa	*c	3	0	0	0	0	0	0	0	1	0-0	0-1
3/22	Iowa (GM1)	*c	4	1	3	1	1	0	1	0	0	0-0	1-3
3/22	Iowa (GM2)	*c	3	0	0	0	0	0	0	0	0	0-0	0-1
3/26	Missouri (GM1)	*c	2	1	1	0	0	0	1	0	0	0-0	0-2
3/26	Missouri (GM2)	*c	4	1	2	1	0	0	0	0	0	0-0	0-2
3/28	Minnesota	*c	3	0	0	0	0	0	0	0	1	0-0	1-3
3/29	Minnesota (GM1)	*c	3	0	0	0	0	0	0	0	1	0-0	0-3
3/29	Minnesota (GM2)	*c	1	0	0	0	0	0	0	0	1	0-0	0-1
4/1	Illinois State	*c	3	1	2	3	0	0	1	0	2	0-0	1-1
4/5	Nebraska (GM1)	*c	4	0	2	1	0	0	0	0	0	0-0	0-0
4/5	Nebraska (GM2)	*c	4	1	2	1	0	0	1	0	0	1-0	1-1
4/6	Nebraska	*c	2	1	2	2	0	0	1	0	0	0-0	0-1
4/11	Wisconsin (GM1)	*c	2	0	0	0	0	0	0	0	0	0-0	0-1
4/11	Wisconsin (GM2)	*c	3	0	0	0	0	0	1	0	2	0-0	2-2
4/12	Wisconsin	*c	3	1	1	1	0	0	1	0	0	2-0	0-1
4/16	DePaul	*c	3	0	1	0	0	0	0	0	1	0-0	1-1
4/18	Purdue	*c	2	0	0	0	0	0	0	0	0	0-0	0-2
4/19	Purdue	*c	3	0	1	0	0	0	0	0	1	0-0	0-1
4/20	Purdue	*c	3	1	0	0	0	0	0	0	1	0-0	0-3
4/22	N'western (GM1)	*c	3	0	1	0	0	0	0	0	0	0-0	0-0
4/22	N'western (GM2)	*c	2	0	0	0	0	0	0	0	1	0-0	1-1
4/25	Michigan	*c	3	0	1	1	0	0	0	1	1	0-0	0-0
4/26	Michigan (GM1)	*c	3	0	0	0	0	0	0	0	0	0-0	0-1
4/26	Michigan (GM2)	*c	4	0	1	0	1	0	0	0	1	0-0	0-2
5/2	Penn State												
5/3	Penn State												
5/4	Penn State												

### MYCHKO'S CAREER STATISTICS

Year	AVG.	GP-GS	AB	R	H	2B	3B	HR	RBI	TB	SLG%	BB	HBP	SO	OB%	SF	SAC	SB-SBA	PO	A	E	FLD%	CS-ATT	CS%
2011	.200	14-4	20	0	4	0	0	0	1	4	.200	1	0	10	.238	0	1	0-0	0	0	0	-	-	-
2012	.194	40-26	93	5	18	2	0	1	14	23	.247	7	0	14	.248	1	1	0-0	39	2	2	.953	1-6	.167
2013	.235	39-34	81	5	19	2	0	0	12	21	.259	12	3	16	.351	1	4	1-1	127	15	1	.993	7-37	.189
2014	.280	43-42	118	16	33	4	0	6	21	55	.466	9	5	20	.356	0	4	0-0	157	29	0	1.000	11-44	.250
<b>TOTAL</b>	<b>.237</b>	<b>136-106</b>	<b>312</b>	<b>26</b>	<b>74</b>	<b>8</b>	<b>0</b>	<b>7</b>	<b>48</b>	<b>103</b>	<b>.330</b>	<b>29</b>	<b>8</b>	<b>60</b>	<b>.316</b>	<b>2</b>	<b>10</b>	<b>1-1</b>	<b>323</b>	<b>46</b>	<b>3</b>	<b>.992</b>	<b>19-87</b>	<b>.218</b>



# 8 BRANDI NEEDHAM

5-8 // FRESHMAN // PITCHER

DRIPPING SPRINGS, TEXAS

DRIPPING SPRINGS HIGH SCHOOL

TEXAS BOMBERS GOLD

## CAREER BESTS (PITCHING)

IP: 9.0, vs. Iowa (3/21)  
 Hits: 0, 3x-last vs. Northwestern-2 (4/22)  
 Runs: 0, 7x-last vs. Northwestern-2 (4/22)  
 ER: 0, 7x-last vs. Northwestern-2 (4/22)  
 K: 10, vs. Iowa (3/22)  
 BB: 0, 13x-last at Purdue (4/19)

## CAREER BESTS (BATTING)

AB: 3 vs. Loyola (2/7)  
 Hits: -  
 Runs: -  
 RBI: -  
 BB: 2 at Illinois State (4/1)  
 2B: -  
 3B: -  
 HR: -  
 SB: -

## 2014 NOTES

- » Had a fantastic debut weekend for the Fighting Illini, going 3-0 with a 0.79 ERA and just one walk allowed over 17.2 innings at the Rosemont Rumble.
- » Hurlled five solid innings against Loyola in her first career start, earning the win with just one run on five hits and a walk, striking out two.
- » Fired 5.2 innings of scoreless relief to pick up an extra-innings victory against Eastern Illinois, allowing just four hits and no walks, striking out two.
- » Pitched her first complete game against Central Michigan, holding the Chippewas scoreless through the first 6.2 innings and finishing with three strikeouts, six hits and one earned run. Threw just three balls over the first four innings, showing tremendous control on the mound.
- » Earned her first career shutout, allowing five hits and three walks over a full seven innings to lead Illinois past Pittsburgh, 2-0.
- » Hurlled 6.2 quality innings against USF, a top-30 team, allowing just one earned run on five hits and a walk, but took her first loss, 2-1, due to an unearned run in the bottom of the seventh.
- » Tabbed a complete-game victory against Creighton, allowing just one run on four hits and no walks, while striking out a season-high six batters.
- » Pitched a perfect bottom of the seventh inning against UT Arlington to capture her first career save.
- » Hurlled an eight-inning complete-game shutout against top-30 Hofstra to finish out the FAU Tournament.
- » Captured two complete-game victories at the Fighting Illini Classic, allowing just one run against Western Michigan and Omaha and at total of seven hits over 12.0 innings in the two wins.
- » Pitched a 9-inning complete game in the Iowa opener, tallying a personal-best 10 strikeouts, then won the series finale, allowing just one earned run over 8.0 innings, striking out six.
- » Tossed a five-hit gem to lead Illinois to a shutout victory over No. 16 Missouri.
- » Captured her 12th victory with a complete-game win over Illinois State, allowing just one earned run on six hits. Walked twice in the batting lineup to reach base for the first time in her career.
- » Allowed just one earned run on five hits in a complete-game victory over No. 4 Michigan, leading Illinois to its highest-ranked defeat in program history.

## 2014 GAME-BY-GAME STATISTICS

Date	Opponent	*GS	IP/CG*	H	R	ER	BB	K	W/L	SV	AB	R	H	RBI	BB	K
2/7	UIC															
2/7	Loyola	*p/dp	5.0	5	1	1	1	2	W	-	3	0	0	0	0	0
2/8	Eastern Ill.	*p	5.2	4	0	0	0	2	W	-	-	-	-	-	-	-
2/8	IUPUI															
2/9	Central Mich.	*p	7.0*	6	1	1	0	3	W	-	-	-	-	-	-	-
2/14	Wright State															
2/14	Pittsburgh	*p	7.0*	5	0	0	3	4	W	-	-	-	-	-	-	-
2/15	Binghamton	*p	3.0	6	2	2	0	2	W	-	-	-	-	-	-	-
2/15	Tennessee															
2/16	USF	*p	6.2*	5	2	1	1	2	L	-	-	-	-	-	-	-
2/22	Texas Tech	*p	7.0	5	2	2	2	4	-	-	-	-	-	-	-	-
2/22	UMKC															
2/23	Creighton	*p	7.0*	4	1	1	0	6	W	-	-	-	-	-	-	-
2/23	UT Arlington	p	1.0	0	0	0	0	1	-	S	-	-	-	-	-	-
3/8	South Alabama	*p	6.0*	4	5	3	0	0	L	-	-	-	-	-	-	-
3/8	Florida Atlantic	*p	2.0	3	1	1	0	0	-	-	-	-	-	-	-	-
3/9	South Alabama															
3/9	Hofstra	*p	8.0*	4	0	0	1	0	W	-	-	-	-	-	-	-
3/14	Western Mich.	*p	5.0*	4	1	1	0	3	W	-	-	-	-	-	-	-
3/15	NDSU	p	0.0	3	4	4	0	0	L	-	-	-	-	-	-	-
3/15	Omaha	*p	7.0*	3	1	1	3	4	W	-	-	-	-	-	-	-
3/21	Iowa	*p	9.0*	7	4	4	2	10	L	-	-	-	-	-	-	-
3/22	Iowa (GM1)	p	1.0	0	0	0	0	0	-	-	-	-	-	-	-	-
3/22	Iowa (GM2)	*p	8.0*	7	3	1	3	6	W	-	3	0	0	0	0	0
3/26	Missouri (GM1)	*p	7.0*	5	0	0	2	3	W	-	-	-	-	-	-	-
3/26	Missouri (GM2)															
3/28	Minnesota	*p	0.1	4	4	4	0	0	L	-	-	-	-	-	-	-
3/29	Minnesota (GM1)															
3/29	Minnesota (GM2)	*p	6.0*	8	7	7	3	4	L	-	2	0	0	0	0	0
4/1	Illinois State	*p	7.0*	6	4	1	1	5	W	-	2	0	0	0	2	1
4/5	Nebraska (GM1)	*p	5.0	9	4	4	1	3	W	-	-	-	-	-	-	-
4/5	Nebraska (GM2)															
4/6	Nebraska	*p	1.2	8	8	8	2	0	L	-	-	-	-	-	-	-
4/11	Wisconsin (GM1)	*p	6.2*	11	3	3	3	5	L	-	-	-	-	-	-	-
4/11	Wisconsin (GM2)															
4/12	Wisconsin	*p	6.0*	7	3	3	1	1	L	-	-	-	-	-	-	-
4/16	DePaul	*p	7.0*	7	5	1	2	2	L	-	-	-	-	-	-	-
4/18	Purdue	*p	1.2	8	8	8	0	0	L	-	-	-	-	-	-	-
4/19	Purdue	*p	6.0*	5	1	1	0	2	L	-	-	-	-	-	-	-
4/20	Purdue															
4/22	N'western (GM1)	*p	3.0	7	6	4	2	1	L	-	-	-	-	-	-	-
4/22	N'western (GM2)	p	1.0	0	0	0	1	0	L	-	-	-	-	-	-	-
4/25	Michigan	*p	6.0*	5	2	1	1	2	W	-	-	-	-	-	-	-
4/26	Michigan (GM1)															
4/26	Michigan (GM2)	*p	7.0*	7	6	3	1	2	L	-	-	-	-	-	-	-
5/2	Penn State															
5/3	Penn State															
5/4	Penn State															

## NEEDHAM'S CAREER STATISTICS

BATTING	AVG.	GP-GS	AB	R	H	2B	3B	HR	RBI	TB	SLG%	BB	HBP	SO	OB%	SF	SAC	SB-SBA	PO	A	E	FLD%
2014	.000	33-27	10	0	0	0	0	0	0	0	.000	2	0	2	.167	0	0	0-0	3	32	3	.921
PITCHING	ERA	W-L	APP	GS	CG	SHO/CBO	SV	IP	H	R	ER	BB	SO	2B	3B	HR	BF	B/AVG	WP	HBP		
2014	2.98	14-14	33	27	19	3/0	1	166.2	172	89	71	36	88	31	1	16	728	.263	4	19		



# 17 REMENY PEREZ

**5-4 // SOPHOMORE // L/R // FIRST BASE**  
**TUSTIN, CALIF.**  
**TUSTIN HIGH SCHOOL**  
**CALIFORNIA CRUISERS**

### SEASON BESTS

**AB:** 5 vs. Creighton (2/23)  
**Hits:** 4 vs. Binghamton (2/15)  
**Runs:** 2 vs. Binghamton (2/15)  
**RBI:** 5 vs. UIC (2/7)  
**BB:** 2, 2x-last vs. Omaha (3/15)  
**2B:** 1, 7x-last at Wisconsin (4/12)  
**3B:** -  
**HR:** 1, 5x-last vs. Northwestern-1 (4/22)  
**SB:** -

### CAREER BESTS

**AB:** 5 vs. Creighton (2/23/14)  
**Hits:** 4 vs. Binghamton (2/15/14)  
**Runs:** 2, 3x-last vs. Binghamton (2/15/14)  
**RBI:** 5 vs. UIC (2/7/14)  
**BB:** 3 at Iowa (4/23/13)  
**2B:** 1, 14x-last at Wisconsin (4/12/14)  
**3B:** -  
**HR:** 1, 10x-last vs. Northwestern-1 (4/22/14)  
**SB:** -

### 2014 NOTES

- » Entered the season riding a 10-game reached-base streak, and extended that to 18 games to start the year, before being held off the base paths against No. 1 Tennessee.
- » Leads the Big Ten with 17 double plays turned and 13 hit by pitch, which is one off the Illinois single-season record.
- » Went 3-for-4 with her second career grand slam and five RBI to open the season against UIC. Followed by going 2-for-2 with a double, an RBI a run and two walks against Loyola in game two on opening day.
- » Went 4-for-4 with a double, a home run, two runs and four RBI against Binghamton. Followed Allie Bauch's first-inning leadoff home run with a second-straight solo homer to mark the first time in program history that an Illini pair led off a game with back-to-back dingers.
- » For the second time in eight days, Bauch led off the game with a home run against Creighton, and Perez followed with a solo homer in her first at-bat, however this time she was batting third rather than second.
- » Went 2-for-4 with a home run against Florida Atlantic.
- » Reached base three times against Omaha, with two walks and an HBP.
- » Doubled and set up a key run in game one against No. 16 Missouri, then singled, scored and drove in a run in game two.
- » Hit two doubles in the Wisconsin series, going 2-for-3 with a double and a walk in game two, then hitting a game-tying two-out RBI double in the finale.
- » Hit a two-run homer in game one against No. 25 Northwestern.
- » Singled, walked and was hit by a pitch in game one, then singled, was hit by a pitch and scored in the finale of the No. 4 Michigan.

### 2014 GAME-BY-GAME STATISTICS

Date	Opponent	*GS/Pos.	AB	R	H	RBI	2B	3B	HR	BB	HBP	K	SB-A
2/7	UIC	*1b	4	1	3	5	0	0	1	0	0	0	0-0
2/7	Loyola	*1b	2	1	2	1	1	0	0	2	1	0	0-0
2/8	Eastern Ill.	*1b	4	0	1	0	1	0	0	0	0	0	0-0
2/8	IUPUI	*1b	2	0	0	0	0	0	0	1	0	1	0-0
2/9	Central Mich.	*1b	3	0	0	0	0	0	0	1	0	0	0-0
2/14	Wright State	*1b	2	1	1	2	0	0	0	1	0	0	0-0
2/14	Pittsburgh	*1b	2	0	0	0	0	0	0	0	1	0	0-0
2/15	Binghamton	*1b	4	2	4	4	1	0	1	0	0	0	0-0
2/15	Tennessee	*1b	2	0	0	0	0	0	0	0	0	2	0-0
2/16	USF	*1b	3	0	0	0	0	0	0	0	0	2	0-0
2/22	Texas Tech	*1b	3	0	0	0	0	0	0	0	1	1	0-0
2/22	UMKC	*1b	3	0	0	0	0	0	0	0	0	2	0-0
2/23	Creighton	*1b	5	1	1	1	0	0	1	0	0	0	0-0
2/23	UT Arlington	*1b	2	0	0	0	0	0	0	0	1	1	0-0
3/8	South Alabama	*1b/dp	3	0	1	0	1	0	0	0	0	1	0-0
3/8	Florida Atlantic	*1b	4	1	2	1	0	0	1	0	0	0	0-0
3/9	South Alabama	*1b	2	0	0	0	0	0	0	0	2	0	0-0
3/9	Hofstra	*1b	4	0	0	0	0	0	0	0	0	0	0-0
3/14	Western Mich.	*1b	4	0	1	0	0	0	0	0	0	0	0-0
3/15	NDSU	*1b	2	0	1	0	0	0	0	1	0	1	0-0
3/15	Omaha	*1b	1	0	0	0	0	0	0	2	1	0	0-0
3/21	Iowa	*1b	2	0	0	0	0	0	0	0	1	1	0-0
3/22	Iowa (GM1)												Did Not Play
3/22	Iowa (GM2)												Did Not Play
3/26	Missouri (GM1)	*1b	2	0	1	0	1	0	0	0	0	0	0-0
3/26	Missouri (GM2)	*1b	3	1	1	1	0	0	0	0	0	1	0-0
3/28	Minnesota	*1b	2	0	0	0	0	0	0	0	0	2	0-0
3/29	Minnesota (GM1)	*1b	3	0	0	0	0	0	0	0	0	2	0-0
3/29	Minnesota (GM2)												Did Not Play
4/1	Illinois State												Did Not Play
4/5	Nebraska (GM1)												Did Not Play
4/5	Nebraska (GM2)	1b	0	0	0	0	0	0	0	0	0	0	0-0
4/6	Nebraska												Did Not Play
4/11	Wisconsin (GM1)	*1b	3	0	1	0	0	0	0	0	1	0	0-0
4/11	Wisconsin (GM2)	*1b	3	0	2	0	1	0	0	1	0	0	0-0
4/12	Wisconsin	*1b	3	0	1	1	1	0	0	0	0	2	0-0
4/16	DePaul												Did Not Play
4/18	Purdue	*1b	2	0	0	0	0	0	0	0	0	1	0-0
4/19	Purdue	*1b	3	0	0	0	0	0	0	0	0	0	0-0
4/20	Purdue	*1b	3	1	1	1	0	0	0	0	0	0	0-0
4/22	N'western (GM1)	*1b	3	1	1	2	0	0	1	0	0	1	0-0
4/22	N'western (GM2)	*1b	1	0	0	0	0	0	0	0	1	0	0-0
4/25	Michigan	*1b	2	0	1	0	0	0	0	1	1	1	0-0
4/26	Michigan (GM1)	*1b	2	0	0	0	0	0	0	0	1	0	0-0
4/26	Michigan (GM2)	*1b	3	1	1	0	0	0	0	0	1	0	0-0
5/2	Penn State												
5/3	Penn State												
5/4	Penn State												

### PEREZ'S CAREER STATISTICS

Year	AVG.	GP-GS	AB	R	H	2B	3B	HR	RBI	TB	SLG%	BB	HBP	SO	OB%	SF	SAC	SB-SBA	PO	A	E	FLD%
2013	.308	44-39	107	11	33	7	0	5	19	55	.514	16	7	33	.431	0	3	0-0	210	17	5	.978
2014	.257	38-37	101	11	26	7	0	5	20	48	.475	10	13	22	.395	0	3	0-0	292	13	4	.987
<b>TOTAL</b>	<b>.284</b>	<b>82-76</b>	<b>208</b>	<b>22</b>	<b>59</b>	<b>14</b>	<b>0</b>	<b>10</b>	<b>39</b>	<b>103</b>	<b>.495</b>	<b>26</b>	<b>20</b>	<b>55</b>	<b>.413</b>	<b>0</b>	<b>6</b>	<b>0-0</b>	<b>502</b>	<b>30</b>	<b>9</b>	<b>.983</b>



# 4 JESS PERKINS

5-8 // JUNIOR // R/R // UTILITY  
 ORLAND PARK, ILL.  
 CARL SANDBURG HIGH SCHOOL  
 ORLAND PARK A'S

## SEASON BESTS

**AB:** 4, 5x-last vs. Michigan-2 (4/26)  
**Hits:** 2, 4x-last vs. Michigan (4/25)  
**Runs:** 2 vs. Omaha (3/15)  
**RBI:** 3, 2x-last vs. Michigan (4/25)  
**BB:** 3 vs. NDSU (3/15)  
**2B:** 1, 4x-last vs. Michigan (4/25)  
**3B:** 1, vs. Iowa (3/22)  
**HR:** 1, 5x-last vs. Minnesota (3/28)  
**SB:** -

## CAREER BESTS

**AB:** 5, 2x-last vs. Loyola-Chicago (3/15/13)  
**Hits:** 3, 3x-last at #22 Michigan (4/29/12)  
**Runs:** 2, 6x-last vs. Omaha (3/15/14)  
**RBI:** 4, 3x-last at Michigan State (4/26/13)  
**BB:** 3 vs. NDSU (3/15/14)  
**2B:** 2 vs. Florida Atlantic (3/4/12)  
**3B:** 1, vs. Iowa (3/22/14)  
**HR:** 1, 13x-last vs. Minnesota (3/28/14)  
**SB:** 1, 4x-last at UNI (2/10/13)

## 2014 NOTES

- » Walked as a pinch hitter, then stayed in the game and was hit by a pitch to lead off the eighth inning and scored the game-winning run against Eastern Illinois.
- » Made her first career appearance at catcher against IUPUI, playing the final three innings behind the plate.
- » Hit a bases-clearing pinch hit double and scored against Binghamton.
- » Made her first start of the season against No. 1 Tennessee, and singled to lead off the sixth inning while the Illini trailed 2-0.
- » Hit a one-out single with a runner on second in the top of the seventh against USF when the score was tied 1-1, but was left stranded on base.
- » Threw out her first career runner at second base against UMKC, and hit a two-run homer.
- » Jacked a two-run homer in the top of the eighth to lead Illinois past Hofstra in extras.
- » Hit a home run in her second-straight game against WMU, launching a three-run bomb as part of an eight-run fourth inning.
- » Reached base four times against NDSU, going 1-for-1 with three walks and a run.
- » Hit safely in all three games of the Iowa series, with a single, a double, a triple and a home run on the weekend to go with three RBI and two runs scored, while making her first two starts of the year at first base.
- » Became the third first baseman in Illini history (Meredith Hackett, 3/26/2009; Audrey Gallien, 3/7/08) to turn three double plays in the second game of the Iowa series, teaming up with Rivera on all three; they became the seventh and eighth Illini overall to do so.
- » Hit a two-out, two-run double to lead Illinois to a 3-0 victory over No. 16 Missouri.
- » Went 2-for-3 with a walk and a two-run homer in game one against No. 15 Minnesota.
- » Went 2-for-3 with a double, a run and three RBI to help lead Illinois past No. 4 Michigan, 10-2.

## CAREER HONORS

- » Big Ten Co-Player of the Week (4/30/12)
- » Big Ten Freshman of the Week (4/30/12)

## 2014 GAME-BY-GAME STATISTICS

Date	Opponent	*GS/Pos.	AB	R	H	RBI	2B	3B	HR	BB	HBP	K	SB-A	CS
2/7	UIC	ph	1	0	0	0	0	0	0	0	0	1	0-0	-
2/7	Loyola	ph	1	0	0	0	0	0	0	0	0	1	0-0	-
2/8	Eastern Ill.	ph/dp	0	1	0	0	0	0	0	1	1	0	0-0	-
2/8	IUPUI	c	1	0	0	0	0	0	0	0	0	0	0-0	0-0
2/9	Central Mich.	ph	1	0	0	0	0	0	0	0	0	1	0-0	-
2/14	Wright State	pr	0	1	0	0	0	0	0	0	0	0	0-0	-
2/14	Pittsburgh													
2/15	Binghamton	ph/c	2	1	1	2	1	0	0	0	0	1	0-0	0-0
2/15	Tennessee	*dp	2	0	1	0	0	0	0	0	0	1	0-0	-
2/16	USF	*dp	3	0	1	0	0	0	0	0	0	1	0-0	-
2/22	Texas Tech	*dp	4	1	1	0	0	0	0	0	0	2	0-0	-
2/22	UMKC	*c	3	1	1	2	0	0	1	0	0	0	0-0	1-2
2/23	Creighton	ph	0	0	0	0	0	0	0	0	1	0	0-0	-
2/23	UT Arlington	*c	1	0	0	0	0	0	0	0	0	0	0-0	0-1
3/8	South Alabama	*dp/1b	2	0	0	0	0	0	0	0	1	1	0-0	-
3/8	Florida Atlantic	c	1	0	0	0	0	0	0	0	0	0	0-0	0-0
3/9	South Alabama	*c	2	1	0	0	0	0	0	0	1	1	0-0	0-2
3/9	Hofstra	ph/dp	1	1	1	2	0	0	1	0	1	0	0-0	-
3/14	Western Mich.	*dp	2	1	1	3	0	0	1	1	0	0	0-0	-
3/15	NDSU	*dp	1	1	1	0	0	0	0	3	0	0	0-0	-
3/15	Omaha	*dp	2	2	0	0	0	0	0	1	0	1	0-0	-
3/21	Iowa	*dp	3	1	1	1	0	0	1	0	0	1	0-0	-
3/22	Iowa (GM1)	*1b	4	1	1	1	0	1	0	0	0	1	0-0	-
3/22	Iowa (GM2)	*1b	3	0	2	1	1	0	0	0	0	0	0-0	-
3/26	Missouri (GM1)	*dp	4	0	1	2	1	0	0	0	0	3	0-0	-
3/26	Missouri (GM2)	*dp	3	0	0	0	0	0	0	0	0	0	0-0	-
3/28	Minnesota	*dp	3	1	2	2	0	0	1	1	0	1	0-0	-
3/29	Minnesota (GM1)	*dp	3	0	1	0	0	0	0	0	0	2	0-0	-
3/29	Minnesota (GM2)	*1b	3	0	0	0	0	0	0	0	0	2	0-0	-
4/1	Illinois State	*1b	3	1	1	0	0	0	0	1	0	0	0-0	-
4/5	Nebraska (GM1)	*1b	3	1	0	1	0	0	0	0	1	1	0-0	-
4/5	Nebraska (GM2)	*1b	4	0	2	0	0	0	0	0	0	1	0-0	-
4/6	Nebraska	*1b	2	0	0	0	0	0	0	0	0	0	0-0	-
4/11	Wisconsin (GM1)													
4/11	Wisconsin (GM2)													
4/12	Wisconsin													
4/16	DePaul	*1b	3	1	0	0	0	0	0	0	1	0	0-0	-
4/18	Purdue													
4/19	Purdue	*dp	3	0	0	0	0	0	0	0	0	3	0-0	-
4/20	Purdue													
4/22	N'western (GM1)	3b	2	0	0	0	0	0	0	0	0	0	0-0	-
4/22	N'western (GM2)													
4/25	Michigan	*3b	3	1	2	3	1	0	0	0	0	0	0-0	-
4/26	Michigan (GM1)	*3b	2	0	0	0	0	0	0	1	0	0	0-0	-
4/26	Michigan (GM2)	*3b	4	0	1	0	0	0	0	0	0	0	0-0	-
5/2	Penn State													
5/3	Penn State													
5/4	Penn State													

## PERKINS' CAREER STATISTICS

Year	AVG.	GP-GS	AB	R	H	2B	3B	HR	RBI	TB	SLG%	BB	HBP	SO	OB%	SF	SAC	SB-SBA	PO	A	E	FLD%
2012	.275	52-50	149	26	41	10	0	3	15	60	.403	20	2	25	.366	1	1	2-3	27	34	8	.884
2013	.278	46-45	126	21	35	7	0	5	34	57	.452	16	11	23	.400	2	1	3-3	87	52	9	.939
2014	.259	38-27	85	18	22	4	1	5	20	43	.506	9	7	27	.373	1	1	0-0	73	13	4	.956
<b>TOTAL</b>	<b>.272</b>	<b>136-122</b>	<b>360</b>	<b>65</b>	<b>98</b>	<b>21</b>	<b>1</b>	<b>13</b>	<b>69</b>	<b>160</b>	<b>.444</b>	<b>45</b>	<b>20</b>	<b>75</b>	<b>.380</b>	<b>4</b>	<b>3</b>	<b>5-6</b>	<b>187</b>	<b>99</b>	<b>21</b>	<b>.932</b>



# 10 KATIE REPOLE

**5-6 // SOPHOMORE // R/R // INFIELD**  
**BULVERDE, TEXAS**  
**SMITHSON VALLEY HIGH SCHOOL**  
**TEXAS BOMBERS GOLD**

### SEASON BESTS

**AB:** 5 vs. Creighton (2/23)  
**Hits:** 2, 2x-last at Purdue (4/20)  
**Runs:** 2 vs. Binghamton (2/15)  
**RBI:** 2, 2x last vs. Omaha (3/15)  
**BB:** 1, 5x-last vs. Omaha (3/15)  
**2B:** 1, 3x-last vs. Western Mich. (3/14)  
**3B:** -  
**HR:** 1 vs. Nebraska (4/6)  
**SB:** -

### CAREER BESTS

**AB:** 5 vs. Creighton (2/23)  
**Hits:** 2, 8x-last vs. Wright State (2/14/14)  
**Runs:** 2 vs. Binghamton (2/15/14)  
**RBI:** 2, 2x last vs. Omaha (3/15/15)  
**BB:** 3 at Houston (2/15/13)  
**2B:** 1, 3x-last vs. WMU (3/14/14)  
**3B:** 1, 2x-last at UNI (2/10/13)  
**HR:** 1 vs. Nebraska (4/6/14)  
**SB:** -

### 2014 NOTES

- » Was perfect at the plate against Wright State, going 2-for-2 with a double, a walk, two RBI and a run scored.
- » Followed that performance by going 1-for-2 with an RBI to lead the Illini past Pittsburgh, 2-0.
- » Kept the hitting streak going the following night, going 1-for-2 with an HBP and two runs scored against Binghamton.
- » Turned a huge inning-ending double play in the fifth against No. 1 Tennessee to keep a leadoff double from crossing the plate.
- » Singled with one out in the top of the seventh when Illinois and USF were tied at 1-1, but was left stranded on third.
- » Had an RBI single against Creighton, then doubled in the tournament finale against UT Arlington.
- » Saw the ball extremely well against top pitcher Farish Beard, tabbing a hit, a walk and a sacrifice fly against No. 14 South Alabama on Mar. 9.
- » Doubled and scored against Western Michigan.
- » Walked and ripped a two-run single against Omaha.
- » Recorded her fifth career sacrifice fly, driving in a key insurance run in Illinois' win over No. 16 Missouri.
- » Hit her first career home run in the final inning against No. 20 Nebraska.
- » Went 2-for-3 with an RBI against Purdue in the 3-2 series finale victory.

### CAREER HONORS

- » 2013 NFCA All-America Scholar Athlete

### 2014 GAME-BY-GAME STATISTICS

Date	Opponent	*GS/Pos.	AB	R	H	RBI	2B	3B	HR	BB	HBP	K	SB-A
2/7	UIC	*3b	2	0	0	0	0	0	0	0	0	2	0-0
2/7	Loyola	*3b	0	0	0	0	0	0	0	0	0	0	0-0
2/8	Eastern Ill.	*3b	2	0	0	0	0	0	0	1	0	0	0-0
2/8	IUPUI	*3b	2	0	0	0	0	0	0	1	0	0	0-0
2/9	Central Mich.	*3b	2	0	0	0	0	0	0	0	0	1	0-0
2/14	Wright State	*3b	2	1	2	2	1	0	0	1	0	0	0-0
2/14	Pittsburgh	*3b	2	0	1	1	0	0	0	0	0	0	0-0
2/15	Binghamton	*3b	2	2	1	0	0	0	0	0	1	0	0-0
2/15	Tennessee	*3b	3	0	0	0	0	0	0	0	0	1	0-0
2/16	USF	*3b	3	0	1	0	0	0	0	0	0	0	0-0
2/22	Texas Tech	*3b	3	1	1	0	0	0	0	0	1	1	0-0
2/22	UMKC	*3b	4	0	0	0	0	0	0	0	0	0	0-0
2/23	Creighton	*3b	5	0	1	1	0	0	0	0	0	1	0-0
2/23	UT Arlington	*3b	3	0	1	0	1	0	0	0	0	0	0-0
3/8	South Alabama	*3b	3	0	0	0	0	0	0	0	0	1	0-0
3/8	Florida Atlantic	*3b	1	0	1	0	0	0	0	0	0	0	0-0
3/9	South Alabama	*3b	1	0	1	1	0	0	0	1	0	0	0-0
3/9	Hofstra	*3b	4	0	1	0	0	0	0	0	0	1	0-0
3/14	Western Mich.	*3b	3	1	1	0	1	0	0	0	0	0	0-0
3/15	NDSU	*3b	3	0	0	0	0	0	0	0	0	0	0-0
3/15	Omaha	*3b	2	0	1	2	0	0	0	1	0	1	0-0
3/21	Iowa	*3b	4	1	0	0	0	0	0	0	0	0	0-0
3/22	Iowa (GM1)	*3b	2	0	0	0	0	0	0	0	0	0	0-0
3/22	Iowa (GM2)	ph	1	0	0	0	0	0	0	0	0	0	0-0
3/26	Missouri (GM1)	*3b	2	0	0	1	0	0	0	0	0	1	0-0
3/26	Missouri (GM2)	*3b	2	0	0	0	0	0	0	0	0	2	0-0
3/28	Minnesota	*3b	2	0	0	0	0	0	0	0	0	1	0-0
3/29	Minnesota (GM1)	*3b	0	0	0	0	0	0	0	0	0	0	0-0
3/29	Minnesota (GM2)												Did Not Play
4/1	Illinois State												Did Not Play
4/5	Nebraska (GM1)	*3b	3	0	0	0	0	0	0	0	0	1	0-0
4/5	Nebraska (GM2)	*3b	1	0	0	0	0	0	0	0	0	0	0-0
4/6	Nebraska	*3b	2	1	1	1	0	0	1	0	0	0	0-0
4/11	Wisconsin (GM1)	*3b	3	0	0	0	0	0	0	0	0	1	0-0
4/11	Wisconsin (GM2)												Did Not Play
4/12	Wisconsin	*3b	2	0	0	0	0	0	0	0	0	1	0-0
4/16	DePaul												Did Not Play
4/18	Purdue												Did Not Play
4/19	Purdue	*3b	2	0	0	0	0	0	0	0	0	1	0-0
4/20	Purdue	*3b	3	0	2	1	0	0	0	0	0	0	0-0
4/22	N'western (GM1)	*3b	1	0	0	0	0	0	0	0	0	1	0-0
4/22	N'western (GM2)												Did Not Play
4/25	Michigan												Did Not Play
4/26	Michigan (GM1)												Did Not Play
4/26	Michigan (GM2)												Did Not Play
5/2	Penn State												
5/3	Penn State												
5/4	Penn State												

### REPOLE'S CAREER STATISTICS

Year	AVG.	GP-GS	AB	R	H	2B	3B	HR	RBI	TB	SLG%	BB	HBP	SO	OB%	SF	SAC	SB-SBA	PO	A	E	FLD%
2013	.202	43-31	109	4	22	0	2	0	11	26	.239	5	2	31	.244	3	0	0-0	22	51	7	.913
2014	.195	36-35	82	7	16	3	0	1	10	22	.268	5	2	18	.253	2	1	0-0	22	75	7	.933
<b>TOTAL</b>	<b>.199</b>	<b>79-66</b>	<b>191</b>	<b>11</b>	<b>38</b>	<b>3</b>	<b>2</b>	<b>1</b>	<b>21</b>	<b>48</b>	<b>.251</b>	<b>10</b>	<b>4</b>	<b>49</b>	<b>.248</b>	<b>5</b>	<b>1</b>	<b>0-0</b>	<b>44</b>	<b>126</b>	<b>14</b>	<b>.924</b>





# 42 RUBY RIVERA

5-7 // FRESHMAN // SHORTSTOP

GLENDALE, CALIF.

PACIFICA HIGH SCHOOL

ORANGE COUNTY BATBUSTERS

## SEASON/CAREER BESTS

**AB:** 5 vs. Creighton (2/23)  
**Hits:** 4 vs. Loyola (2/7)  
**Runs:** 3 vs. Nebraska-1 (4/5)  
**RBI:** 2, 3x-last vs. Michigan-2 (4/26)  
**BB:** 2 vs. Nebraska-1 (4/5)  
**2B:** 2, 2x-last vs. Missouri (3/26)  
**3B:** -  
**HR:** 1, 3x-last vs. South Alabama (3/8)  
**SB:** 1, 2x last at Wisconsin-1 (4/11)

## 2014 NOTES

- » Ranks in the top three all-time among Illinois rookies in slugging percentage, batting average, on base percentage and doubles.
- » Put together a 10-game hitting streak from April 11-25, and carries an active 12-game reached base streak.
- » Led the Illini at the plate on opening weekend, hitting .538 with seven hits, two walks, a .600 on base percentage and a .615 slugging percentage.
- » Was perfect at the plate on opening day, going 1-for-1 with a walk, a sacrifice bunt and two runs scored against UIC, then going 4-for-4 with two RBI and a run scored against Loyola.
- » Hit safely in her first at-bat against Eastern Illinois, before finally making her first out in the fourth inning of her third game, on a ball that was ruled an out by the umpire after striking the ceiling of the dome.
- » Doubled and walked against IUPUI.
- » Went 3-for-4 with a double, two runs and an RBI against Binghamton.
- » Registered her first career stolen base against USF.
- » Went 6-for-11 with five extra-base hits over the final three games of the UTA Hilton Invitational. Had a double, a home run, drove in two runs and scored twice against UMKC; tallied two doubles, an RBI and a run against Creighton, then hit a game-tying solo home run in the top of the fifth against UTA, going 2-for-3 in the game.
- » Singled and scored in the bottom of the seventh inning against No. 14 South Alabama to help send the game to extras.
- » Went 2-for-3 with a double against Hofstra.
- » Walked, singled and drove in a run in game two against Iowa, then walked and tied the score with a key sacrifice fly in the series finale
- » Became the second shortstop in Illini history (Lindsey Hamma, 5/11/2001) to turn three double plays in the second game of the Iowa series, teaming up with Jess Perkins on all three; they became the seventh and eighth overall Illini to do so.
- » Went 3-for-4 with two doubles, two runs and an RBI in game two against No. 16 Missouri.
- » Doubled and walked in each of the first two games against Minnesota.
- » Doubled, drove in a run, and stole second as part of the double steal that tied the game in the Wisconsin series opener.
- » Went 2-for-3 with a run and an RBI while turning two double plays against DePaul.
- » Tallied four hits in the Purdue series, while turning a total of five double plays from shortstop.
- » Hit an RBI double in game one, then tabbed the Illini's lone hit in the nightcap against No. 25 Northwestern to extend her hitting streak to nine games.
- » Went 2-for-3 with a walk, two runs and an RBI to help lead Illinois past No. 4 Michigan, 10-2.

## 2014 GAME-BY-GAME STATISTICS

Date	Opponent	*GS/Pos.	AB	R	H	RBI	2B	3B	HR	BB	HBP	K	SB-A
2/7	UIC	*ss	1	2	1	0	0	0	0	1	0	0	0-0
2/7	Loyola	*ss	4	1	4	2	0	0	0	0	0	0	0-0
2/8	Eastern Ill.	*ss	3	0	1	0	0	0	0	0	0	0	0-0
2/8	IUPUI	*ss	2	0	1	0	1	0	0	1	0	0	0-0
2/9	Central Mich.	*ss	3	0	0	0	0	0	0	0	0	0	0-0
2/14	Wright State	*ss	1	0	0	0	0	0	0	1	0	0	0-0
2/14	Pittsburgh	*ss	2	0	0	0	0	0	0	0	0	0	0-0
2/15	Binghamton	*ss	4	2	3	1	1	0	0	0	0	1	0-0
2/15	Tennessee	*ss	2	0	0	0	0	0	0	0	0	0	1-0
2/16	USF	*ss	3	0	0	0	0	0	0	0	0	0	1-1
2/22	Texas Tech	*ss	4	0	0	0	0	0	0	0	0	2	0-1
2/22	UMKC	*ss	3	2	2	2	1	0	1	0	0	0	0-0
2/23	Creighton	*ss	5	1	2	1	2	0	0	0	0	0	0-0
2/23	UT Arlington	*ss	3	1	2	1	0	0	1	0	0	1	0-0
3/8	South Alabama	*ss	3	1	1	1	0	0	1	0	0	0	0-0
3/8	Florida Atlantic	*ss	3	0	0	1	0	0	0	0	0	0	0-0
3/9	South Alabama	*ss	4	1	1	0	0	0	0	0	0	0	0-0
3/9	Hofstra	*ss	3	0	2	0	1	0	0	0	0	0	0-0
3/14	Western Mich.	*ss	2	0	1	0	0	0	0	0	0	0	0-0
3/15	NDSU	*ss	3	0	0	0	0	0	0	0	0	0	0-0
3/15	Omaha	*ss	3	1	1	1	1	0	0	0	0	0	0-0
3/21	Iowa	*ss	4	0	0	0	0	0	0	0	0	0	0-0
3/22	Iowa (GM1)	*ss	3	0	1	1	0	0	0	1	0	0	0-0
3/22	Iowa (GM2)	*ss	1	0	0	1	0	0	0	1	0	0	0-0
3/26	Missouri (GM1)	*ss	3	0	0	0	0	0	0	0	0	1	0-0
3/26	Missouri (GM2)	*ss	4	2	3	1	2	0	0	0	0	1	0-0
3/28	Minnesota	*ss	2	0	1	0	1	0	0	1	0	1	0-0
3/29	Minnesota (GM1)	*ss	2	0	1	0	1	0	0	1	0	0	0-0
3/29	Minnesota (GM2)	*ss	3	0	0	0	0	0	0	0	0	0	0-0
4/1	Illinois State	*ss	3	0	1	0	0	0	0	1	0	0	0-0
4/5	Nebraska (GM1)	*ss	2	3	0	1	0	0	0	2	0	0	0-0
4/5	Nebraska (GM2)	*ss	3	0	0	0	0	0	0	1	0	0	0-0
4/6	Nebraska	*ss	2	0	0	0	0	0	0	0	0	0	0-0
4/11	Wisconsin (GM1)	*ss	3	0	1	1	1	0	0	0	0	0	1-1
4/11	Wisconsin (GM2)	*ss	4	0	1	0	0	0	0	0	0	1	0-0
4/12	Wisconsin	*ss	3	0	1	0	0	0	0	0	0	0	0-0
4/16	DePaul	*ss	3	1	2	1	0	0	1	0	0	0	0-0
4/18	Purdue	*ss	2	0	1	0	0	0	0	0	0	0	0-0
4/19	Purdue	*ss	3	0	2	0	0	0	0	0	0	0	0-1
4/20	Purdue	*ss	4	0	1	0	0	0	0	0	0	0	0-0
4/22	N'western (GM1)	*ss	4	0	1	1	1	0	0	0	0	1	0-0
4/22	N'western (GM2)	*ss	2	0	1	0	0	0	0	0	0	0	0-0
4/25	Michigan	*ss	3	2	2	1	0	0	0	1	0	1	0-0
4/26	Michigan (GM1)	*ss	1	0	0	1	0	0	0	1	0	0	0-0
4/26	Michigan (GM2)	*ss	3	0	0	2	0	0	0	1	0	1	0-0
5/2	Penn State												
5/3	Penn State												
5/4	Penn State												

## RIVERA'S CAREER STATISTICS

Year	AVG.	GP-GS	AB	R	H	2B	3B	HR	RBI	TB	SLG%	BB	HBP	SO	OB%	SF	SAC	SB-SBA	PO	A	E	FLD%
2014	.328	45-45	128	20	42	13	0	3	21	64	.500	15	0	10	.390	3	5	2-4	77	112	14	.931



# II BRITTANY SANCHEZ

5-7 // JUNIOR // L/L // OUTFIELD

SKOKIE, ILL.

NILES NORTH HIGH SCHOOL

ILLINOIS CHILL

## SEASON BESTS

**AB:** 5, vs. Iowa (3/22)  
**Hits:** 3, 2x-last vs. Michigan (4/25)  
**Runs:** 3 vs. Western Mich. (3/14)  
**RBI:** 3, 3x-last vs. Michigan (4/25)  
**BB:** 2 vs. Creighton (2/23)  
**2B:** 2, 2x-last vs. Michigan (4/25)  
**3B:** 1 vs Loyola (2/7)  
**HR:** 1 vs. Iowa (3/22)  
**SB:** 1, 2x-last vs. Missouri (3/26)

## CAREER BESTS

**AB:** 5, vs. Iowa (3/22)  
**Hits:** 3, 4x-last vs. Michigan (4/25/14)  
**Runs:** 3, last vs. Western Mich. (3/14/14)  
**RBI:** 3, 4x-last vs. Michigan (4/25/14)  
**BB:** 3 vs. Louisville (2/10/12)  
**2B:** 2, 2x-last vs. Michigan (4/25/14)  
**3B:** 1, 2x-last vs. Loyola (2/7/14)  
**HR:** 1 vs. Iowa (3/22/14)  
**SB:** 2 at UNI (2/10/13)

## 2014 NOTES

- » Hit safely in all five games at the Rosemont Rumble, leading the Big Ten with nine hits on opening weekend, including posting four multi-hit games.
- » Went 2-for-3 with an RBI and two runs scored against UIC, then went 2-for-4 with an RBI triple and two runs scored against Loyola.
- » Came through in the clutch for the Illini against IUPUI, bringing the Orange and Blue back from down 3-2 with a two-out, two-RBI single in the bottom of the third, then added another two-out RBI single in the bottom of the fifth to secure the 5-3 Illini win.
- » Finished out opening weekend with another multi-hit game, going 2-for-3 with a run scored against Central Michigan.
- » Singled and scored in the Illini's 2-0 victory over Pittsburgh.
- » Singled, stole a base and scored against Binghamton.
- » Drove in the game-tying run against USF with a two-out RBI single in the top of the sixth.
- » Singled and walked twice against Creighton.
- » Went 2-for-3 with an HBP, a run and an RBI at FAU.
- » Went 3-for-3 with three RBI and three runs scored against Western Michigan.
- » Was tremendous at the plate in the Iowa doubleheader, going 4-for-8 with two doubles, her first career home run, three RBI and two runs scored, including hitting a key single in the bottom of the eighth to help Illinois win the finale in extras.
- » Went 2-for-4 with a double, a run and an RBI in game two against No. 16 Missouri.
- » Singled and scored to start the two-out rally that led the Illini past Purdue in the series finale.
- » Led the Illini at the plate by going 3-for-4 with two doubles, two runs and three RBI to help Illinois to its biggest win ever, topping No. 4 Michigan, 10-2.

## CAREER HONORS

- » 2013 Academic All-Big Ten

## 2014 GAME-BY-GAME STATISTICS

Date	Opponent	*GS/Pos.	AB	R	H	RBI	2B	3B	HR	BB	HBP	K	SB-A
2/7	UIC	*cf	3	2	2	1	0	0	0	0	0	0	0-0
2/7	Loyola	*cf	4	2	2	1	0	1	0	0	0	1	0-0
2/8	Eastern Ill.	*cf	4	0	1	0	0	0	0	0	0	0	0-0
2/8	IUPUI	*cf	3	0	2	3	0	0	0	0	0	0	0-0
2/9	Central Mich.	*cf	3	1	2	0	0	0	0	0	0	1	0-0
2/14	Wright State	*cf	2	1	0	0	0	0	0	1	0	0	0-0
2/14	Pittsburgh	*cf	2	1	1	0	0	0	0	0	0	0	0-0
2/15	Binghamton	*cf	4	1	1	1	0	0	0	0	0	0	1-1
2/15	Tennessee	*cf	3	0	0	0	0	0	0	0	0	1	0-0
2/16	USF	*cf	3	0	1	1	0	0	0	0	0	1	0-0
2/22	Texas Tech	*cf	4	1	0	0	0	0	0	0	0	2	0-0
2/22	UMKC	*cf	4	1	0	0	0	0	0	0	0	1	0-0
2/23	Creighton	*cf	3	0	1	0	0	0	0	2	0	0	0-0
2/23	UT Arlington	*cf	3	0	0	0	0	0	0	0	0	0	0-0
3/8	South Alabama	*cf	3	0	1	1	0	0	0	0	0	2	0-0
3/8	Florida Atlantic	*cf	3	1	2	1	0	0	0	0	1	0	0-0
3/9	South Alabama	*cf	4	0	0	0	0	0	0	0	0	1	0-0
3/9	Hofstra	*cf	3	0	0	0	0	0	0	0	0	0	0-0
3/14	Western Mich.	*cf	3	3	3	3	0	0	0	0	0	0	0-0
3/15	NDSU	*cf	3	0	0	0	0	0	0	0	0	2	0-0
3/15	Omaha	*cf	4	1	0	0	0	0	0	0	0	0	0-0
3/21	Iowa	*cf	4	0	0	0	0	0	0	0	0	0	0-0
3/22	Iowa (GM1)	*cf	5	1	2	2	2	0	0	0	0	1	0-0
3/22	Iowa (GM2)	*cf	3	1	2	1	0	0	1	0	0	0	0-0
3/26	Missouri (GM1)	*cf	2	1	0	0	0	0	0	1	0	1	1-1
3/26	Missouri (GM2)	*cf	4	1	2	1	1	0	0	0	0	2	0-0
3/28	Minnesota	*cf	4	0	0	0	0	0	0	0	0	2	0-0
3/29	Minnesota (GM1)	*cf	3	0	0	0	0	0	0	0	0	2	0-0
3/29	Minnesota (GM2)	*cf	3	0	0	0	0	0	0	0	0	0	0-0
4/1	Illinois State	*cf	4	0	1	1	0	0	0	0	0	1	0-0
4/5	Nebraska (GM1)	*cf	4	0	1	1	0	0	0	0	0	1	0-0
4/5	Nebraska (GM2)	*cf/dp	2	0	0	0	0	0	0	1	0	0	0-0
4/6	Nebraska	*cf	2	0	0	0	0	0	0	0	0	1	0-0
4/11	Wisconsin (GM1)	cf	0	0	0	0	0	0	0	0	0	0	0-0
4/11	Wisconsin (GM2)	*cf	1	0	0	0	0	0	0	0	0	1	0-0
4/12	Wisconsin	cf	1	0	0	0	0	0	0	0	0	1	0-0
4/16	DePaul	*cf	3	0	1	0	0	0	0	0	0	0	0-0
4/18	Purdue	*cf	2	0	1	0	0	0	0	0	0	0	0-0
4/19	Purdue	*cf	2	0	0	0	0	0	0	0	0	0	0-0
4/20	Purdue	*cf	3	1	1	0	0	0	0	0	0	0	0-0
4/22	N'western (GM1)	*cf	2	1	0	0	0	0	0	1	0	1	0-0
4/22	N'western (GM2)	*cf	1	0	0	0	0	0	0	0	0	0	0-0
4/25	Michigan	*cf	4	2	3	3	2	0	0	0	0	0	0-0
4/26	Michigan (GM1)	*cf	3	0	0	0	0	0	0	0	0	0	0-0
4/26	Michigan (GM2)	*cf	4	0	0	0	0	0	0	0	0	0	0-0
5/2	Penn State												
5/3	Penn State												
5/4	Penn State												

## SANCHEZ'S CAREER STATISTICS

Year	AVG.	GP-GS	AB	R	H	2B	3B	HR	RBI	TB	SLG%	BB	HBP	SO	OB%	SF	SAC	SB-SBA	PO	A	E	FLD%
2012	.172	52-47	128	14	22	2	1	0	7	26	.203	13	1	30	.254	0	2	4-5	49	0	3	.942
2013	.233	48-41	133	11	31	1	0	0	14	32	.241	5	0	26	.255	3	0	3-4	53	3	1	.982
2014	.246	45-43	134	23	33	5	1	1	21	43	.321	6	1	26	.284	0	4	3-3	49	6	2	.965
<b>TOTAL</b>	<b>.218</b>	<b>145-131</b>	<b>395</b>	<b>48</b>	<b>86</b>	<b>8</b>	<b>2</b>	<b>1</b>	<b>42</b>	<b>101</b>	<b>.256</b>	<b>24</b>	<b>2</b>	<b>82</b>	<b>.264</b>	<b>3</b>	<b>6</b>	<b>10-12</b>	<b>151</b>	<b>9</b>	<b>6</b>	<b>.964</b>



# 26 DANA SULLIVAN

5-4 // SOPHOMORE // R/R // CATCHER  
FRANKLIN PARK, ILL.  
LEYDEN HIGH SCHOOL  
ELMWOOD PARK TIGERS

## SEASON BESTS

AB: 1, 2x-last vs. Western Mich. (3/14)  
Hits: 1 vs. Western Mich. (3/14)  
Runs: 1 at Wisconsin-2 (4/11)  
RBI: -  
BB: -  
2B: -  
3B: -  
HR: -  
SB: -

## CAREER BESTS

AB: 1, 2x- last vs. WMU (3/14/14)  
Hits: 1 vs. Western Mich. (3/14/14)  
Runs: 1, 5x-last at Wisconsin (4/11/14)  
RBI: -  
BB: -  
2B: -  
3B: -  
HR: -  
SB: 1 vs. Green Bay (2/10/13)

## 2014 NOTES

- » Made her first career appearance at catcher against IUPUI, playing behind the plate for the fourth inning and helping lead the Illini defense to a 1-2-3 inning.
- » Had her first career at-bat against Binghamton.
- » Registered her first career hit against Western Michigan, singling as a pinch hitter in the fifth inning.
- » Scored her first run of the season as a pinch runner in game two against Wisconsin.

## CAREER HONORS

- » 2013 NFCA All-America Scholar Athlete

## 2014 GAME-BY-GAME STATISTICS

Date	Opponent	*GS/Pos	AB	R	H	RBI	2B	3B	HR	BB	HBP	K	SB-A	CS
2/7	UIC													
2/7	Loyola													
2/8	Eastern Ill.													
2/8	IUPUI	c	0	0	0	0	0	0	0	0	0	0	0-0	0-0
2/9	Central Mich.													
2/14	Wright State													
2/14	Pittsburgh													
2/15	Binghamton	ph/dp	1	0	0	0	0	0	0	0	0	1	0-0	-
2/15	Tennessee													
2/16	USF													
2/22	Texas Tech													
2/22	UMKC													
2/23	Creighton													
2/23	UT Arlington													
3/8	South Alabama													
3/8	Florida Atlantic													
3/9	South Alabama													
3/9	Hofstra													
3/14	Western Mich.	ph	1	0	1	0	0	0	0	0	0	0	0-0	-
3/15	NDSU													
3/15	Omaha	pr	0	0	0	0	0	0	0	0	0	0	0-0	-
3/21	Iowa													
3/22	Iowa (GM1)													
3/22	Iowa (GM2)													
3/26	Missouri (GM1)													
3/26	Missouri (GM2)	pr	0	0	0	0	0	0	0	0	0	0	0-0	-
3/28	Minnesota													
3/29	Minnesota (GM1)													
3/29	Minnesota (GM2)													
4/1	Illinois State	pr	0	0	0	0	0	0	0	0	0	0	0-1	-
4/5	Nebraska (GM1)													
4/5	Nebraska (GM2)													
4/6	Nebraska													
4/11	Wisconsin (GM1)													
4/11	Wisconsin (GM2)	pr	0	1	0	0	0	0	0	0	0	0	0-0	-
4/12	Wisconsin													
4/16	DePaul													
4/18	Purdue													
4/19	Purdue													
4/20	Purdue													
4/22	N'western (GM1)													
4/22	N'western (GM2)													
4/25	Michigan													
4/26	Michigan (GM1)													
4/26	Michigan (GM2)													
5/2	Penn State													
5/3	Penn State													
5/4	Penn State													

## SULLIVAN'S CAREER STATISTICS

Year	AVG.	GP-GS	AB	R	H	2B	3B	HR	RBI	TB	SLG%	BB	HBP	SO	OB%	SF	SAC	SB-SBA	PO	A	E	FLD%
2013	—	15-0	0	4	0	0	0	0	0	0	—	0	0	0	—	0	0	1-3	0	0	0	—
2014	.500	7-0	2	1	1	0	0	0	0	1	.500	0	0	1	.500	0	0	0-1	1	0	0	1.000
<b>TOTAL</b>	<b>.500</b>	<b>22-0</b>	<b>2</b>	<b>5</b>	<b>1</b>	<b>0</b>	<b>0</b>	<b>0</b>	<b>0</b>	<b>1</b>	<b>.500</b>	<b>0</b>	<b>0</b>	<b>1</b>	<b>.500</b>	<b>0</b>	<b>0</b>	<b>1-4</b>	<b>1</b>	<b>0</b>	<b>0</b>	<b>1.000</b>



# 20 NICOLE TOBON

**5-7 // SOPHOMORE // R/R // CATCHER**  
**BLOOMINGTON, MINN.**  
**BLOOMINGTON JEFFERSON HS**  
**MINNESOTA STING**

### SEASON BESTS

**AB:** 1, 2x last vs. Minnesota (3/28)  
**Hits:** -  
**Runs:** -  
**RBI:** -  
**BB:** 1 vs. Binghamton (2/15)  
**2B:** -  
**3B:** -  
**HR:** -  
**SB:** -

### CAREER BESTS

**AB:** 3 vs. Wisconsin (3/23/13)  
**Hits:** 1, 2x-last vs. W. Michigan (3/15/13)  
**Runs:** -  
**RBI:** 1 vs. Providence (3/3/13)  
**BB:** 1, 5x-last vs. Binghamton (2/15/14)  
**2B:** -  
**3B:** -  
**HR:** -  
**SB:** -

### 2014 NOTES

- » Walked as a pinch hitter against Binghamton in her first plate appearance of the season.
- » Pinch hit in the fifth inning against Western Michigan.
- » Pinch hit against No. 15 Minnesota.

### 2014 GAME-BY-GAME STATISTICS

Date	Opponent	*GS/Pos	AB	R	H	RBI	2B	3B	HR	BB	HBP	K	SB-A	CS
2/7	UIC						Did Not Play							
2/7	Loyola						Did Not Play							
2/8	Eastern Ill.						Did Not Play							
2/8	IUPUI						Did Not Play							
2/9	Central Mich.						Did Not Play							
2/14	Wright State						Did Not Play							
2/14	Pittsburgh						Did Not Play							
2/15	Binghamton	ph	0	0	0	0	0	0	0	1	0	0	0-0	-
2/15	Tennessee						Did Not Play							
2/16	USF						Did Not Play							
2/22	Texas Tech						Did Not Play							
2/22	UMKC						Did Not Play							
2/23	Creighton						Did Not Play							
2/23	UT Arlington						Did Not Play							
3/8	South Alabama						Did Not Play							
3/8	Florida Atlantic						Did Not Play							
3/9	South Alabama						Did Not Play							
3/9	Hofstra						Did Not Play							
3/14	Western Mich.	ph	1	0	0	0	0	0	0	0	0	1	0-0	-
3/15	NDSU						Did Not Play							
3/15	Omaha						Did Not Play							
3/21	Iowa						Did Not Play							
3/22	Iowa (GM1)						Did Not Play							
3/22	Iowa (GM2)						Did Not Play							
3/26	Missouri (GM1)						Did Not Play							
3/26	Missouri (GM2)						Did Not Play							
3/28	Minnesota	ph	1	0	0	0	0	0	0	0	0	1	0-0	-
3/29	Minnesota (GM1)						Did Not Play							
3/29	Minnesota (GM2)						Did Not Play							
4/1	Illinois State						Did Not Play							
4/5	Nebraska (GM1)						Did Not Play							
4/5	Nebraska (GM2)						Did Not Play							
4/6	Nebraska						Did Not Play							
4/11	Wisconsin (GM1)						Did Not Play							
4/11	Wisconsin (GM2)						Did Not Play							
4/12	Wisconsin						Did Not Play							
4/16	DePaul						Did Not Play							
4/18	Purdue						Did Not Play							
4/19	Purdue						Did Not Play							
4/20	Purdue						Did Not Play							
4/22	N'western (GM1)						Did Not Play							
4/22	N'western (GM2)						Did Not Play							
4/25	Michigan						Did Not Play							
4/26	Michigan (GM1)						Did Not Play							
4/26	Michigan (GM2)						Did Not Play							
5/2	Penn State													
5/3	Penn State													
5/4	Penn State													

### TOBON'S CAREER STATISTICS

Year	AVG.	GP-GS	AB	R	H	2B	3B	HR	RBI	TB	SLG%	BB	HBP	SO	OB%	SF	SAC	SB-SBA	PO	A	E	FLD%
2013	.150	17-5	20	0	3	0	0	0	1	3	.150	4	1	8	.320	0	0	0-0	0	0	0	.000
2014	.000	3-0	2	0	0	0	0	0	0	0	.000	1	0	2	.333	0	0	0-0	0	0	0	-
<b>TOTAL</b>	<b>.136</b>	<b>20-5</b>	<b>22</b>	<b>0</b>	<b>3</b>	<b>0</b>	<b>0</b>	<b>0</b>	<b>1</b>	<b>3</b>	<b>.136</b>	<b>5</b>	<b>1</b>	<b>10</b>	<b>.321</b>	<b>0</b>	<b>0</b>	<b>0-0</b>	<b>0</b>	<b>0</b>	<b>0</b>	<b>.000</b>



# 5 DANIELLE TREZZO

**5-4 // SOPHOMORE // R/R // INFIELD**  
**DOWNERS GROVE, ILL.**  
**DOWNERS GROVE HIGH SCHOOL**  
**DOWNERS GROVE OUTLAW U18**

## SEASON BESTS

**AB:** 2, 5x-last vs. Northwestern-2 (4/22)  
**Hits:** 1 vs. Iowa (3/22)  
**Runs:** 1, 8x-last at Wisconsin-1 (4/11)  
**RBI:** -  
**BB:** -  
**2B:** -  
**3B:** -  
**HR:** -  
**SB:** 1, 3x last vs. DePaul (4/16)

## CAREER BESTS

**AB:** 2, 6x last vs. Northwestern-2 (4/22/14)  
**Hits:** 1 vs. Iowa (3/22/14)  
**Runs:** 1, 12x-last at Wisconsin-1 (4/11/14)  
**RBI:** -  
**BB:** 1, 4x-last vs. W. Michigan (3/15/13)  
**2B:** -  
**3B:** -  
**HR:** -  
**SB:** 1, 5x-last vs. DePaul (4/16/14)

## 2014 NOTES

- » Scored two runs as a pinch runner at the Rosemont Rumble.
- » Scored as a pinch runner against Wright State and Binghamton at the USF Tournament.
- » Saw her first at-bat of the season as a pinch hitter against UMKC.
- » Recorded her first stolen base of the season as a pinch runner against Creighton.
- » Registered her first career hit as a pinch hitter in game two against Iowa, subsequently scoring a run, then stayed in to play third and earned a start at third in the series finale.
- » Played third base for the second half of the Minnesota series, starting game three.

## CAREER HONORS

- » 2013 NFCA All-America Scholar Athlete

## 2014 GAME-BY-GAME STATISTICS

Date	Opponent	*GS/Pos.	AB	R	H	RBI	2B	3B	HR	BB	HBP	K	SB-A
2/7	UIC	pr	0	1	0	0	0	0	0	0	0	0	0-0
2/7	Loyola	pr	0	0	0	0	0	0	0	0	0	0	0-0
2/8	Eastern Ill.	pr	0	0	0	0	0	0	0	0	0	0	0-0
2/8	IUPUI												
2/9	Central Mich.	pr	0	1	0	0	0	0	0	0	0	0	0-0
2/14	Wright State	pr	0	1	0	0	0	0	0	0	0	0	0-0
2/14	Pittsburgh	pr	0	0	0	0	0	0	0	0	0	0	0-1
2/15	Binghamton	pr	0	1	0	0	0	0	0	0	0	0	0-0
2/15	Tennessee	pr	0	0	0	0	0	0	0	0	0	0	0-0
2/16	USF	pr	0	0	0	0	0	0	0	0	0	0	0-0
2/22	Texas Tech	pr	0	0	0	0	0	0	0	0	0	0	0-0
2/22	UMKC	ph	1	0	0	0	0	0	0	0	0	1	0-0
2/23	Creighton	pr	0	0	0	0	0	0	0	0	0	0	1-1
2/23	UT Arlington												
3/8	South Alabama												
3/8	Florida Atlantic	3b	2	0	0	0	0	0	0	0	0	0	0-0
3/9	South Alabama	pr	0	0	0	0	0	0	0	0	0	0	0-0
3/9	Hofstra	pr	0	1	0	0	0	0	0	0	0	0	0-0
3/14	Western Mich.	pr	0	1	0	0	0	0	0	0	0	0	0-0
3/15	NDSU	pr	0	0	0	0	0	0	0	0	0	0	0-0
3/15	Omaha	pr	0	1	0	0	0	0	0	0	0	0	0-0
3/21	Iowa	pr	0	0	0	0	0	0	0	0	0	0	0-0
3/22	Iowa (GM1)	ph/3b	2	1	1	0	0	0	0	0	0	0	0-0
3/22	Iowa (GM2)	*3b	2	0	0	0	0	0	0	0	0	1	0-0
3/26	Missouri (GM1)	pr	0	0	0	0	0	0	0	0	0	0	0-0
3/26	Missouri (GM2)	3b	1	0	0	0	0	0	0	0	0	1	0-0
3/28	Minnesota												
3/29	Minnesota (GM1)	3b	0	0	0	0	0	0	0	0	0	0	0-0
3/29	Minnesota (GM2)	*3b	0	0	0	0	0	0	0	0	0	0	0-0
4/1	Illinois State	*3b	0	0	0	0	0	0	0	0	0	0	0-0
4/5	Nebraska (GM1)												
4/5	Nebraska (GM2)	3b	0	0	0	0	0	0	0	0	0	0	0-0
4/6	Nebraska												
4/11	Wisconsin (GM1)	pr	0	1	0	0	0	0	0	0	0	0	0-0
4/11	Wisconsin (GM2)	*3b	2	0	0	0	0	0	0	0	0	0	0-0
4/12	Wisconsin	pr	0	0	0	0	0	0	0	0	0	0	1-1
4/16	DePaul	pr	0	0	0	0	0	0	0	0	0	0	1-1
4/18	Purdue												
4/19	Purdue	pr	0	0	0	0	0	0	0	0	0	0	0-0
4/20	Purdue												
4/22	N'western (GM1)	pr	0	0	0	0	0	0	0	0	0	0	0-0
4/22	N'western (GM2)	*3b	2	0	0	0	0	0	0	0	0	1	0-0
4/25	Michigan	pr	0	0	0	0	0	0	0	0	0	0	0-0
4/26	Michigan (GM1)												
4/26	Michigan (GM2)	pr	0	0	0	0	0	0	0	0	0	0	0-0
5/2	Penn State												
5/3	Penn State												
5/4	Penn State												

## TREZZO'S CAREER STATISTICS

Year	AVG.	GP-GS	AB	R	H	2B	3B	HR	RBI	TB	SLG%	BB	HBP	SO	OB%	SF	SAC	SB-SBA	PO	A	E	FLD%
2013	.000	19-4	8	4	0	0	0	0	0	0	.000	4	0	3	.333	0	0	2-2	8	11	3	.864
2014	.083	36-5	12	9	1	0	0	0	0	1	.083	0	0	4	.083	0	0	3-5	14	9	1	.958
<b>TOTAL</b>	<b>.050</b>	<b>55-9</b>	<b>20</b>	<b>13</b>	<b>1</b>	<b>0</b>	<b>0</b>	<b>0</b>	<b>0</b>	<b>1</b>	<b>.050</b>	<b>4</b>	<b>0</b>	<b>7</b>	<b>.208</b>	<b>0</b>	<b>0</b>	<b>5-7</b>	<b>22</b>	<b>20</b>	<b>4</b>	<b>.913</b>

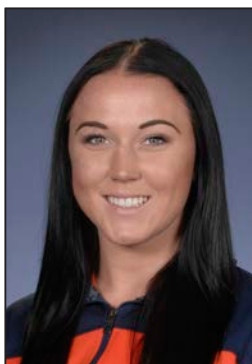

# 7 JADE VECVANAGS

**5-6 // FRESHMAN // PITCHER/UTILITY**  
**ORANGE, CALIF.**  
**ORANGE LUTHERAN HIGH SCHOOL**  
**EXPLOSION**

### CAREER BESTS (PITCHING)

**IP:** 5.2 vs. Minnesota (2/28)  
**Hits:** 0, 4x-last vs. Northwestern-1 (4/22)  
**Runs:** 0, 5x-last vs. Northwestern-1 (4/22)  
**ER:** 0, 6x-last vs. Northwestern-1 (4/22)  
**K:** 5 vs. Minnesota (2/28)  
**BB:** 6x-last vs. Northwestern-1 (4/22)

### CAREER BESTS (BATTING)

**AB:** 5 vs. Loyola (2/7)  
**Hits:** 3 vs. Creighton (2/23)  
**Runs:** 2 vs. Creighton (2/23)  
**RBI:** 1, 4x-last at Wisconsin-2 (4/11)  
**BB:** 1, 4x-last at Wisconsin-2 (4/11)  
**2B:** 2 vs. UMKC (2/22)  
**3B:** -  
**HR:** -  
**SB:** 1 vs. Creighton (2/23)

### 2014 NOTES

- » Walked and singled in her first career appearance against UIC.
- » Pitched a perfect 1-2-3 sixth inning with a strikeout to close out the Illini's 12-2 victory over Loyola.
- » Drew a bases-loaded walk against Wright State to drive in the eighth run in the bottom of the fifth and end the game with a run-rule Illini victory.
- » Was nearly flawless in relief against Binghamton, tossing two hitless innings and striking out four of the seven batters she faced. Allowed just one base runner on a hit by pitch.
- » Tied the school record with two doubles against UMKC, adding a run and an RBI.
- » Went 3-for-4 with a double, a walk, a stolen base and two runs scored against Creighton.
- » Tossed four nearly-flawless innings against UT Arlington, picking up her first career victory by allowing just one unearned run on one hit with three strikeouts.
- » Went 2-for-4 with an RBI at the plate against FAU.
- » Tossed 1.1 scoreless innings to close out the DH vs. No. 16 Missouri.
- » Hurlled a total of 10.2 innings of relief over the first two games against No. 15 Minnesota, coming in in the first inning in both games and finishing out the games.
- » Pitched five innings of relief against No. 20 Nebraska, and went 1-for-1 with a run at the plate.
- » Walked and hit an RBI double while pitching 4.2 innings of relief in the second Wisconsin game.
- » Pitched two innings of hitless, scoreless relief in game one against Purdue.
- » Tossed four perfect innings of relief in game one against No. 25 Northwestern, retiring all 12 batters she faced.

### 2014 GAME-BY-GAME STATISTICS

Date	Opponent	*GS/Pos	IP	H	R	ER	BB	K	W/L/SV	AB	R	H	RBI	2B	3B	HR	BB	K	SB
2/7	UIC	*dp	-	-	-	-	-	-	-	2	0	1	0	0	0	0	1	0	0
2/7	Loyola	*dp/p	1.0	0	0	0	0	1	-	5	1	0	0	0	0	0	0	1	0
2/8	Eastern Ill.	*dp	-	-	-	-	-	-	-	2	0	0	0	0	0	0	0	1	0
2/8	IUPUI	*p/dp	2.1	7	3	3	0	1	-	3	0	1	0	0	0	0	0	0	0
2/9	Central Mich.	*dp	-	-	-	-	-	-	-	1	0	0	0	0	0	0	0	1	0
2/14	Wright State	*dp	-	-	-	-	-	-	-	2	0	1	0	0	0	0	1	1	0
2/14	Pittsburgh	*dp	-	-	-	-	-	-	-	1	0	0	0	0	0	0	0	1	0
2/15	Binghamton	p	2.0	0	0	0	0	4	-	-	-	-	-	-	-	-	-	-	-
2/15	Tennessee									Did Not Play									
2/16	USF									Did Not Play									
2/22	Texas Tech									Did Not Play									
2/22	UMKC	*dp	-	-	-	-	-	-	-	4	1	2	1	2	0	0	0	0	0
2/23	Creighton	*dp	-	-	-	-	-	-	-	4	2	3	0	1	0	0	1	0	1
2/23	UT Arlington	*dp/p	4.0	1	1	0	0	3	W	3	0	0	0	0	0	0	0	1	0
3/8	South Alabama									Did Not Play									
3/8	Florida Atlantic	*dp/p	2.0	6	4	4	2	0	-	4	0	2	1	0	0	0	0	0	0
3/9	South Alabama	*dp	-	-	-	-	-	-	-	2	0	0	0	0	0	0	0	2	0
3/9	Hofstra	*dp	-	-	-	-	-	-	-	2	0	0	0	0	0	0	0	1	0
3/14	Western Mich.	ph	-	-	-	-	-	-	-	1	0	0	0	0	0	0	0	0	0
3/15	NDSU	ph	-	-	-	-	-	-	-	1	0	0	0	0	0	0	0	1	0
3/15	Omaha									Did Not Play									
3/21	Iowa	ph	-	-	-	-	-	-	-	1	0	0	0	0	0	0	0	0	0
3/22	Iowa (GM1)	*dp/p	1.0	3	4	4	3	0	L	4	0	0	0	0	0	0	0	1	0
3/22	Iowa (GM2)									Did Not Play									
3/26	Missouri (GM1)									Did Not Play									
3/26	Missouri (GM2)	p	1.1	1	0	0	0	1	-	-	-	-	-	-	-	-	-	-	-
3/28	Minnesota	p	5.2	5	4	4	1	5	-	-	-	-	-	-	-	-	-	-	-
3/29	Minnesota (GM1)	p	5.0	3	4	3	3	3	-	2	0	0	0	0	0	0	0	1	0
3/29	Minnesota (GM2)									Did Not Play									
4/1	Illinois State									Did Not Play									
4/5	Nebraska (GM1)									Did Not Play									
4/5	Nebraska (GM2)	p	5.0	7	5	4	4	1	-	1	1	1	0	0	0	0	0	0	0
4/6	Nebraska									Did Not Play									
4/11	Wisconsin (GM1)	*dp	-	-	-	-	-	-	-	3	0	0	0	0	0	0	0	0	0
4/11	Wisconsin (GM2)	p	4.2	5	6	3	1	4	-	1	1	1	1	1	0	0	1	0	0
4/12	Wisconsin	*dp	-	-	-	-	-	-	-	3	0	1	0	0	0	0	0	1	0
4/16	DePaul									Did Not Play									
4/18	Purdue	p	2.0	0	0	0	1	2	-	1	0	0	0	0	0	0	0	0	0
4/19	Purdue									Did Not Play									
4/20	Purdue									Did Not Play									
4/22	N'western (GM1)	p	4.0	0	0	0	0	1	-	2	0	0	0	0	0	0	0	1	0
4/22	N'western (GM2)	*dp/p	1.0	6	6	3	0	2	-	2	0	0	0	0	0	0	0	0	0
4/25	Michigan									Did Not Play									
4/26	Michigan (GM1)	p	2.2	5	2	1	2	0	-	1	0	0	0	0	0	0	0	0	0
4/26	Michigan (GM2)									Did Not Play									
5/2	Penn State																		
5/3	Penn State																		
5/4	Penn State																		

### VECVANAGS' CAREER STATISTICS

BATTING	AVG.	GP-GS	AB	R	H	2B	3B	HR	RBI	TB	SLG%	BB	HBP	SO	OB%	SF	SAC	SB-SBA	PO	A	E	FLD%
2014	.207	29-17	58	6	12	4	0	0	4	16	.276	4	1	14	.270	0	1	1-1	1	9	0	1.000
PITCHING	ERA	W-L	APP	GS	CG	SH/CB	SV	IP	H	R	ER	BB	SO	2B	3B	HR	BF	B/AVG	WP	HBP		
2014	4.65	1-1	15	1	0	0/0	0	43.2	49	39	29	17	28	8	2	7	198	.283	2	2		



# 30 JAMI SCHKADE

5-6 // JUNIOR // R/R // INFIELD

ALBANY, TEXAS

ALBANY HIGH SCHOOL

TEXAS IMPACT

## CAREER BESTS

**At-Bats:** 5 at #22 Michigan (4/28/12)  
**Hits:** 3 vs. Wisconsin (4/15/12)  
**Runs:** 3 vs. Wisconsin (4/15/12)  
**RBI:** 2, 2x-last at UNLV (3/3/12)  
**Walks:** 1, 13x-last at Southern Ill. (5/1/13)  
**2B:** 1, 3x-last vs. Wisconsin (3/22/13)  
**3B:** -  
**HR:** -  
**SB:** 1, 4x-last vs. Penn State (5/5/12)

## 2014 STATUS

- » Out for the season due to off-season surgery.

## CAREER HONORS

- » 2013 Big Ten All-Defensive Team (2B)
- » 2013 NFCA All-America Scholar Athlete
- » 2013 Academic All-Big Ten

## 2013 NOTES

- » The only Big Ten starting infielder to earn a 1.000 fielding percentage in conference play.
- » Hit a leadoff double in the seventh inning vs. Drake when the Illini trailed, 3-2.
- » Singled with a runner on first in the fifth inning against Georgia Tech to put a runner in scoring position.
- » Registered her first career triple against Maine, going 2-for-3 with a run and an RBI in the Illini victory.
- » Led off the ninth inning with a single, then came in to score the game-winning run against Loyola for the Illini's first extra-inning victory of the year.
- » Had two hits in the Wisconsin series, including a two-out double.
- » Walked in a run and scored in the series finale against Indiana.
- » Walked to load the bases in the eighth inning at SIU, helping the Illini to take a 4-2 lead, then made the final play of the game in the bottom of the eighth to clinch the Illini's ninth-straight victory.

## SCHKADE'S CAREER STATISTICS

Year	AVG.	GP-GS	AB	R	H	2B	3B	HR	RBI	TB	SLG%	BB	HBP	SO	OB%	SF	SAC	SB-SBA	PO	A	E	FLD%
2012	.158	52-38	95	11	15	2	0	0	9	17	.179	7	2	15	.226	2	1	4-5	62	51	10	.919
2013	.148	39-34	61	5	9	2	1	0	2	13	.213	7	1	20	.246	0	0	0-1	66	51	2	.983
<b>TOTAL</b>	<b>.154</b>	<b>91-72</b>	<b>156</b>	<b>16</b>	<b>24</b>	<b>4</b>	<b>1</b>	<b>0</b>	<b>11</b>	<b>30</b>	<b>.192</b>	<b>14</b>	<b>3</b>	<b>35</b>	<b>.234</b>	<b>2</b>	<b>1</b>	<b>4-6</b>	<b>128</b>	<b>102</b>	<b>12</b>	<b>.950</b>



# 00 PAIGE ROYTEK

5-6 // JUNIOR TRANSFER // OUTFIELD

MATTOON, ILL. // MATTOON HIGH SCHOOL

PARKLAND C.C. // MILLIKIN UNIVERSITY

MATTOON PRIDE

## 2014 STATUS

- » Sitting out the 2014 season per NCAA transfer regulations.

## 2013 (AT PARKLAND CC)

- » Led Parkland to a 38-11 record in 2013, including a 20-4 mark in conference play
- » Hit .370 with nine home runs, 33 RBI, 46 runs scored, 18 stolen bases and a .659 slugging percentage over 47 games
- » NFCA NJCAA Division II All-Midwest Region
- » Second Team All-MWAC
- » Golden Spike Award
- » Parkland Most Valuable Player
- » Parkland Female Athlete of the Month (March).

## 2012 (AT MILLIKIN UNIVERSITY)

- » Hit .291 with 15 runs, 14 RBI, three home runs and 14 walks, adding six stolen bases
- » CCIW Player of the Week (March 27).

## HIGH SCHOOL

- » Four-year starter for Mattoon High School, helping the Green Wave to finish second in the state in 2008
- » Three-time All-Big 12
- » All-state 2010, 2011
- » Three-time all-area
- » Chicago Tribune All-State 2010
- » Three-time Decatur Herald Review All-Area
- » Played travel ball for the Mattoon Pride, who won an NSA National Championship in 2011.

## ROYTEK'S CAREER STATISTICS

Year	AVG.	GP-GS	AB	R	H	2B	3B	HR	RBI	TB	SLG%	BB	HBP	SO	OB%	SF	SAC	SB-SBA	PO	A	E	FLD%
2012	.291	39-38	103	15	30	8	0	3	14	47	.427	14	0	22	.376	2	1	6-8	53	3	3	.949
2013	.370	47	135	46	50	6	3	9	33	89	.659	23	5	15	.476	1	1	18	56	4	1	.984
<b>TOTAL</b>	<b>.336</b>	<b>86</b>	<b>238</b>	<b>61</b>	<b>80</b>	<b>14</b>	<b>3</b>	<b>12</b>	<b>47</b>	<b>136</b>	<b>.559</b>	<b>37</b>	<b>5</b>	<b>37</b>	<b>.437</b>	<b>3</b>	<b>2</b>	<b>24</b>	<b>109</b>	<b>7</b>	<b>4</b>	<b>.967</b>

## 2014 OVERALL STATISTICS

Record: 20-25 Home: 5-10 Away: 3-10 Neutral: 12-5 Big Ten: 4-16

Player	avg	gp-gs	ab	r	h	2b	3b	hr	rbi	tb	slg%	bb	hp	so	gdp	ob%	sf	sh	sb-att	po	a	e	fld%	
1 Johnson, Kylie	.385	40-32	96	17	37	4	2	0	12	45	.469	0	2	20	0	.398	0	1	9-13	19	0	4	.826	
15 Booker, Alex	.372	45-45	148	24	55	5	3	3	24	75	.507	16	0	24	0	.433	0	2	12-12	51	1	0	1.000	
21 Bauch, Allie	.342	45-45	152	32	52	6	1	5	17	75	.493	20	0	20	0	.416	1	0	8-14	106	116	9	.961	
42 Rivera, Ruby	.328	45-45	128	20	42	13	0	3	21	64	.500	15	0	10	2	.390	3	5	2-4	77	112	14	.931	
24 Mychko, Jenna	.280	43-42	118	16	33	4	0	6	21	55	.466	9	5	20	0	.356	0	4	0-0	157	29	0	1.000	
4 Perkins, Jess	.259	38-27	85	18	22	4	1	5	20	43	.506	9	7	27	1	.373	1	1	0-0	73	13	4	.956	
17 Perez, Remeny	.257	38-37	101	11	26	7	0	5	20	48	.475	10	13	22	0	.395	0	3	0-0	292	13	4	.987	
11 Sanchez, Brittany	.246	45-43	134	23	33	5	1	1	21	43	.321	6	1	26	1	.284	0	4	3-3	49	6	2	.965	
40 Evans, Nicole	.209	38-29	86	14	18	4	0	3	12	31	.360	6	3	25	0	.284	0	0	1-2	24	3	0	1.000	
10 Repole, Katie	.195	36-35	82	7	16	3	0	1	10	22	.268	5	2	18	2	.253	2	1	0-0	22	75	7	.933	
-----																								
26 Sullivan, Dana	.500	7-0	2	1	1	0	0	0	0	1	.500	0	0	1	0	.500	0	0	0-1	1	0	0	1.000	
7 Vecvanags, Jade	.207	29-17	58	6	12	4	0	0	4	16	.276	4	1	14	1	.270	0	1	1-1	1	9	0	1.000	
2 Gunther, Alyssa	.111	18-2	9	5	1	1	0	0	0	2	.222	1	0	1	0	.200	0	0	1-1	0	4	1	.800	
5 Trezzo, Danielle	.083	36-5	12	9	1	0	0	0	0	1	.083	0	0	4	0	.083	0	0	3-5	14	9	1	.958	
8 Needham, Brandi	.000	33-27	10	0	0	0	0	0	0	0	.000	2	0	2	0	.167	0	0	0-0	3	32	3	.921	
20 Tobon, Nicole	.000	3-0	2	0	0	0	0	0	0	0	.000	1	0	2	0	.333	0	0	0-0	0	0	0	.000	
12 Arnold, Shelese	.000	22-17	0	0	0	0	0	0	0	0	.000	0	0	0	0	.000	0	0	0-0	2	21	1	.958	
Totals	.285	45	1223	203	349	60	8	32	182	521	.426	104	34	236	7	.356	7	22	40-56	891	443	50	.964	
Opponents	.279	45	1188	203	332	57	9	36	182	515	.434	96	25	148	15	.343	10	22	37-49	897	322	59	.954	

LOB - Team (294), Opp (251). DPs turned - Team (27), Opp (17). IBB - Team (0), Opp (6). Picked off - Bauch, A. 2, Perez, R. 1.

### (All games Sorted by Earned run avg)

Player	era	w-l	app	gs	cg	sho	sv	ip	h	r	er	bb	so	2b	3b	hr	b/avg	wp	hp	bk	sfa	sha		
8 Needham, Brandi	2.98	14-14	33	27	19	3/0	1	166.2	172	89	71	36	88	31	1	16	.263	4	19	1	3	15		
12 Arnold, Shelese	4.77	5-10	22	17	6	2/0	1	86.2	111	75	59	43	32	18	6	13	.308	12	4	4	4	4		
-----																								
7 Vecvanags, Jade	4.65	1-1	15	1	0	0/0	0	43.2	49	39	29	17	28	8	2	7	.283	2	2	0	3	3		
Totals	3.75	20-25	45	45	25	5/0	2	297.0	332	203	159	96	148	57	9	36	.279	18	25	5	10	22		
Opponents	3.86	25-20	45	45	24	6/2	1	299.0	349	203	165	104	236	60	8	32	.285	19	34	1	7	22		

PB - Team (7), Mychko, J. 6, Perkins, J. 1, Opp (11). Pickoffs - Team (0), Opp (3). SBA/ATT - Mychko, J. (33-44), Needham, B. (17-20), Arnold, S. (15-20), Vecvanags, J (5-9), Perkins, J. (4-5).

Player	c	po	a	e	fld%	dp	sba	csb	sba%	pb	ci
24 Mychko, Jenna	186	157	29	0	1.000	1	33	11	.750	6	0
15 Booker, Alex	52	51	1	0	1.000	0	0	0	---	0	0
40 Evans, Nicole	27	24	3	0	1.000	1	0	0	---	0	0
7 Vecvanags, Jade	10	1	9	0	1.000	0	5	4	.556	0	0
26 Sullivan, Dana	1	1	0	0	1.000	0	0	0	---	0	0
17 Perez, Remeny	309	292	13	4	.987	17	0	0	---	0	0
11 Sanchez, Brittany	57	49	6	2	.965	2	0	0	---	0	0
21 Bauch, Allie	231	106	116	9	.961	14	0	0	---	0	0
5 Trezzo, Danielle	24	14	9	1	.958	1	0	0	---	0	0
12 Arnold, Shelese	24	2	21	1	.958	1	15	5	.750	0	0
4 Perkins, Jess	90	73	13	4	.956	6	4	1	.800	1	0
10 Repole, Katie	104	22	75	7	.933	4	0	0	---	0	0
42 Rivera, Ruby	203	77	112	14	.931	15	0	0	---	0	0
8 Needham, Brandi	38	3	32	3	.921	1	17	3	.850	0	0
1 Johnson, Kylie	23	19	0	4	.826	0	0	0	---	0	0
2 Gunther, Alyssa	5	0	4	1	.800	0	0	0	---	0	0
20 Tobon, Nicole	0	0	0	0	.000	0	0	0	---	0	0
Totals	1384	891	443	50	.964	27	37	12	.755	7	0
Opponents	1278	897	322	59	.954	17	40	16	.714	11	0



## 2014 CONFERENCE-ONLY STATISTICS

Record: 4-16 Home: 3-8 Away: 1-8 Big Ten: 4-16

Player	avg	gp-gs	ab	r	h	2b	3b	hr	rbi	tb	slg%	bb	hp	so	gdp	ob%	sf	sh	sb-att	po	a	e	fld%	
1 Johnson, Kylie	.356	20-19	59	7	21	0	2	0	6	25	.424	0	1	14	0	.367	0	0	2-4	10	0	3	.769	
15 Booker, Alex	.344	20-20	61	9	21	1	0	1	7	25	.410	7	0	12	0	.412	0	2	2-2	25	1	0	1.000	
21 Bauch, Allie	.317	20-20	63	12	20	2	1	0	0	24	.381	10	0	9	0	.411	0	0	1-4	47	43	4	.957	
4 Perkins, Jess	.286	14-13	42	5	12	2	1	2	9	22	.524	2	1	12	1	.326	1	0	0-0	37	10	4	.922	
42 Rivera, Ruby	.259	20-20	54	5	14	4	0	0	9	18	.333	10	0	5	1	.364	2	0	1-2	36	43	8	.908	
24 Mychko, Jenna	.241	20-20	58	5	14	2	0	4	7	28	.483	1	1	14	0	.267	0	2	0-0	75	12	0	1.000	
17 Perez, Remeny	.229	15-14	35	3	8	2	0	1	4	13	.371	2	6	10	0	.372	0	1	0-0	101	7	1	.991	
40 Evans, Nicole	.194	17-14	36	4	7	2	0	1	5	12	.333	2	1	10	0	.256	0	0	1-1	7	2	0	1.000	
11 Sanchez, Brittany	.189	20-18	53	6	10	4	0	1	7	17	.321	2	0	10	1	.218	0	1	0-0	25	3	1	.966	
-----																								
7 Vecvanags, Jade	.143	12-4	21	2	3	1	0	0	1	4	.190	1	1	4	1	.217	0	0	0-0	1	7	0	1.000	
5 Trezzo, Danielle	.125	14-4	8	2	1	0	0	0	0	1	.125	0	0	2	0	.125	0	0	1-1	10	8	1	.947	
10 Repole, Katie	.115	13-12	26	2	3	0	0	1	2	6	.231	0	0	6	0	.115	0	1	0-0	9	20	3	.906	
8 Needham, Brandi	.000	15-13	5	0	0	0	0	0	0	0	.000	0	0	0	0	.000	0	0	0-0	0	14	0	1.000	
2 Gunther, Alyssa	.000	13-1	5	2	0	0	0	0	0	0	.000	1	0	0	0	.167	0	0	0-0	0	3	0	1.000	
20 Tobon, Nicole	.000	1-0	1	0	0	0	0	0	0	0	.000	0	0	1	0	.000	0	0	0-0	0	0	0	.000	
12 Arnold, Shelese	.000	10-7	0	0	0	0	0	0	0	0	.000	0	0	0	0	.000	0	0	0-0	2	8	1	.909	
26 Sullivan, Dana	.000	1-0	0	1	0	0	0	0	0	0	.000	0	0	0	0	.000	0	0	0-0	0	0	0	.000	
Totals	.254	20	527	65	134	20	4	11	57	195	.370	38	11	109	4	.316	3	7	8-14	385	181	26	.956	
Opponents	.327	20	547	128	179	37	3	26	113	300	.548	51	13	60	4	.393	7	11	22-28	398	144	23	.959	

LOB - Team (123), Opp (116). DPs turned - Team (10), Opp (10). IBB - Team (0), Opp (5).

### (Big Ten games only Sorted by Earned run avg)

Player	era	w-l	app	gs	cg	sho	sv	ip	h	r	er	bb	so	2b	3b	hr	b/avg	wp	hp	bk	sfa	sha
7 Vecvanags, Jade	4.97	0-1	9	0	0	0/0	0	31.0	34	31	22	15	18	5	1	7	.279	1	1	0	3	1
8 Needham, Brandi	5.22	3-10	15	13	8	0/0	0	68.1	93	59	51	20	36	21	0	11	.321	2	10	0	1	8
12 Arnold, Shelese	6.52	1-5	10	7	1	0/0	1	29.0	52	38	27	16	6	11	2	8	.385	7	2	4	3	2
Totals	5.45	4-16	20	20	9	0/0	1	128.1	179	128	100	51	60	37	3	26	.327	10	13	4	7	11
Opponents	2.74	16-4	20	20	12	5/2	1	132.2	134	65	52	38	109	20	4	11	.254	5	11	1	3	7

PB - Team (2), Mychko, J. 2, Opp (4). SBA/ATT - Mychko, J. (22-28), Needham, B. (11-11), Vecvanags, J (5-9), Arnold, S. (6-8).

Player	c	po	a	e	fld%	dp	sba	csb	sba%	pb	ci
24 Mychko, Jenna	87	75	12	0	1.000	1	22	6	.786	2	0
15 Booker, Alex	26	25	1	0	1.000	0	0	0	---	0	0
8 Needham, Brandi	14	0	14	0	1.000	1	11	0	1.000	0	0
40 Evans, Nicole	9	7	2	0	1.000	1	0	0	---	0	0
7 Vecvanags, Jade	8	1	7	0	1.000	0	5	4	.556	0	0
2 Gunther, Alyssa	3	0	3	0	1.000	0	0	0	---	0	0
17 Perez, Remeny	109	101	7	1	.991	5	0	0	---	0	0
11 Sanchez, Brittany	29	25	3	1	.966	0	0	0	---	0	0
21 Bauch, Allie	94	47	43	4	.957	4	0	0	---	0	0
5 Trezzo, Danielle	19	10	8	1	.947	1	0	0	---	0	0
4 Perkins, Jess	51	37	10	4	.922	5	0	0	---	0	0
12 Arnold, Shelese	11	2	8	1	.909	1	6	2	.750	0	0
42 Rivera, Ruby	87	36	43	8	.908	6	0	0	---	0	0
10 Repole, Katie	32	9	20	3	.906	0	0	0	---	0	0
1 Johnson, Kylie	13	10	0	3	.769	0	0	0	---	0	0
20 Tobon, Nicole	0	0	0	0	.000	0	0	0	---	0	0
26 Sullivan, Dana	0	0	0	0	.000	0	0	0	---	0	0
Totals	592	385	181	26	.956	10	22	6	.786	2	0
Opponents	565	398	144	23	.959	10	8	6	.571	4	0