

NITTANY LION WOMEN'S GYMNASTICS



NCAA CHAMPIONSHIPS

TEAM INFORMATION

Location University Park, Pa.
 Founded 1855
 Enrollment 45,518
 President Dr. Rodney Erickson
 Director of Athletics Dr. David Joyner

COACHING STAFF

Head Coach Jeff Thompson
 Penn State Record* (Years) 60-15 (4th)
 Career Record* (Years) 132-97 (15th)
 Associate Head Coach Rachelle Thompson
 Assistant Coach Randy Monahan
 Volunteer Assistant Whitney Bencsko

TEAM INFORMATION

Home Arena (Capacity) Rec Hall (5,812)
 Twitter @PennStateWGYM
 Facebook /PennStateWomen'sGymnastics

2014 RECAP

Regular Season Record 20-3
 Big Ten Regular Season Record 5-2 (T3)
 Big Ten Championships Finish 5th
 NCAA Regional Finish 2nd
 2013 All-Americans Returning/Lost 0/1
 2013 Letterwinners Returning/Lost 10/4
 2014 Newcomers 4

PROGRAM HISTORY

First Year of Gymnastics 1965
 All-Time Record * (Years) 527-258-4 (50th)
 National Championships 2 (1978, 80)

* - Includes Regular Season Meets Only

PENN STATE (20-3, 5-2 Big Ten) at 2014 NCAA CHAMPIONSHIPS

PENN STATE ADVANCES TO 17TH NCAA CHAMPIONSHIPS WITH SECOND PLACE SHOWING AT UNIVERSITY PARK REGIONAL

When the Penn State women's gymnastics team arrives at the Birmingham-Jefferson Convention Complex it will mark their 17th overall appearance in school history and the first since 2009 at the NCAA Championships. The 17 championship advents rank the Nittany Lions 10th in NCAA history and are third among Big Ten institutions.

Head coach Jeff Thompson is leading his second school into the NCAA Championships. It marks his second trip to the championships during his 15 seasons as a head coach, after taking Auburn to the national summit in 2003. Thompson is now one of only three head coaches in NCAA history to lead two different schools to the NCAA Championships.

At the NCAA University Park Regional, Penn State posted their second highest team score of the season and highest NCAA postseason score in school history. The 196.725 bested their 2001 NCAA Regional score of 196.425.

Penn State also continued their season-long assault on the floor exercise at the NCAA Regional, topping the team charts on the event with a score of 49.425. They also finished with the second highest team score on the balance beam (48.950) and the vault (49.300).

Junior Sidney Sanabria-Robles posted a pair of 9.900 scored at the NCAA Regional, doing so on the vault to open the meet and on the floor exercise to close out her competition. Sanabria-Robles finished the day in third place in the all-around competition with a total of 39.375, behind Florida's Alaina Johnson (39.550) and Oregon State's Chelsea Tang (39.475).

Teammates Randi Lau (FX), Lindsay Musgrove (FX) and Emma Sibson (V) also notched scores of 9.900 on their respective events. Cassidy Stauder grabbed a fifth place showing in the all-around, scoring 39.325, and finished tied for fifth on the uneven bars (9.875) and tied for 10th on the floor exercise (.9875).

Penn State has had at least three gymnasts compete in the all-around in every meet this season, with Sanabria-Robles and Krystal Welsh competing in the competition in all 13 meets. Stauder has been in the all-around in 11 meets and Lau has made touches on all four events in eight meets. Of Penn State's 311 overall routines in 2014, those four gymnasts have accounted for 245 of them. That accounts for 79 percent of the team's touches on the year.

2014 RESULTS

OVERALL: 20-3 **BIG TEN: 5-2** HOME: 7-1 ROAD: 13-2

DATE	OPPONENT	RESULT/TIME
Jan. 5	at Iowa State	W, 193.925-193.550
Jan. 10	at No. 21 Kentucky w/West Virginia & Ball State	2nd of 4; 193.975
Jan. 18	CORNELL, SOUTHEAST MISSOURI & UIC	1st of 4; 196.025
Jan. 25	at Michigan State *	W, 194.825-192.750
Feb. 1	at No. 21 Ohio State *	W, 196.150-195.625
Feb. 8	NO. 8 NEBRASKA *	L, 196.150-197.225
Feb. 15	NO. 15 ILLINOIS *	W, 196.675-195.600
Feb. 22	at Rutgers w/Temple & Ursinus	1st of 4; 195.825
Feb. 28	BRIDGEPORT, WESTERN MICHIGAN & YALE	1st of 4; 196.600
March 8	at New Hampshire w/Bridgeport & George Washington	1st of 4; 197.200
March 15	at No. 8 Michigan * w/Iowa * & No. 13 Minnesota *	2nd of 4; 196.475
March 22	BIG TEN CHAMPIONSHIPS	5th of 8; 196.475
April 5	NCAA REGIONAL CHAMPIONSHIPS	2nd of 6; 196.725
18	NCAA Championships - Semifinals	2/8 p.m.
19	NCAA Championships - Super Six	TBA
20	NCAA Championships - Individual Finals	TBA

* - Big Ten Opponent
 All Times Eastern

HOME MEETS IN BOLD CAPS

INDIVIDUAL SEASON HIGHS

ALL-AROUND			
Krystal Welsh	39.500	at B1G Champs (3/22)	
Kassidy Stauder	39.475	at UNH Quad (3/8)	
S. Sanabria-Robles	39.425	Illinois (2/15)	
VAULT			
Emma Sibson	9.975	at UNH Quad (3/8)	
Krystal Welsh	9.900	at NCAA Regional (4/5)	
S. Sanabria-Robles	9.900	at UNH Quad (3/8)	
UNEVEN BARS			
Kassidy Stauder	9.925	Bridgeport Quad (2/28)	
Three Tied at	9.875	---	
BALANCE BEAM			
Kassidy Stauder	9.950	at UNH Quad (3/8)	
Three Tied at	9.875	---	
FLOOR EXERCISE			
Lindsay Musgrove	9.925	at UNH Quad (3/8)	
Krystal Welsh	9.925	Cornell Quad (1/18)	
Three Tied at	9.900	--	

TEAM SEASON HIGHS

TEAM	
197.200	at UNH w/ Bridgeport, G. Wash. (3/8)
196.725	at NCAA Regional (4/5)
196.675	Illinois (2/15)
VAULT	
49.450	at UNH w/ Bridgeport, G. Wash. (3/8)
49.325	Bridgeport, W. Michigan, Yale (2/28)
49.300	at NCAA Regional (4/5)
UNEVEN BARS	
49.225	Bridgeport, W. Michigan, Yale (2/28)
49.175	Cornell, Southeast Missouri, UIC (1/18)
49.125	Illinois (2/15)
BALANCE BEAM	
49.375	at UNH w/ Bridgeport, G. Wash. (3/8)
49.225	at Big Ten Quad (3/15)
49.175	Illinois (2/15)
FLOOR EXERCISE	
49.425	at NCAA Regional (4/5)
49.425	at B1G Championships (3/22)
49.400	Cornell, Southeast Missouri, UIC (1/18)

WHAT'S INSIDE

Page 2 Head Coach Jeff Thompson
 Page 3 National Poll/Roster Semifinal Rotations
 Page 4 NCAA Gymnast Rankings
 Page 5 Big Ten Standings/ Probable Rotations
 Page 6 Event Winners
 Page 7 2014 Rotations
 Page 8-9 Meet-by-Meet Scoresheets

Page 10 NCAA Championship History/ All-Americans
 Page 11 NCAA Regional Championship History
 Page 12 TV/Media Roster
 Page 13 Record Books
 Page 14-18 Season Statistics
 Page 19-31 Player Bio Pages
 Page 32-75 Media Clippings



Jeff Thompson enters his fourth season at the helm of the Penn State women's gymnastics program after being named the ninth head coach in program history on July 15, 2010. A two-time SEC Coach of the Year, Thompson joined the Nittany Lion family in 2010

after 11 successful years at Auburn University.

The 2013 season concluded with senior Sharaya Musser earning regular-season All-America honors on balance beam and in the all-around and also All-America honors on balance beam and in the all-around at the NCAA Championships to push her career total to eight All-America certificates. The Lions were ranked as high as No. 14 in the national rankings and ended the season at No. 15 with a National Qualifying Score of 392.375. Musser was also a first team All-Big Ten selection, Big Ten All-Championship Team pick and joined Lindsay Musgrove on the Big Ten Distinguished Scholars ledger. Madison Merriam was a first team All-Big Ten selection, as well.

Five gymnasts earned Academic All-Big Ten accolades for their work in the classroom, including Cassidy Stauder and Alex Witt, along with Merriam, Musgrove and Musser. In 2013, the team was awarded the Penn State Team Community Service Award for the third straight year.

In 2012, Thompson and his staff helped Musser earn the distinction of Big Ten Gymnast of the Year, marking the seventh time in program history a Nittany Lion was bestowed the award. Musser's award marked the third time in a four year span that a Penn State gymnast won the Big Ten Gymnast of the Year award. Additionally, Musser advanced to the NCAA Championships where she was named an All-American on floor exercise and

balance beam. Thompson also produced six Academic All-Big Ten selections and two NACGC/W scholar athletes. In 2012, the team was awarded the Penn State Team Community Service Award for the second straight year.

In his first season at the helm of the Nittany Lion program, Thompson guided the Nittany Lions to a second place finish at the 2011 Big Ten Championships, with Natalie Ettl and Sharaya Musser earning individual event titles on uneven bars and in the all-around, respectively. Penn State earned a berth to the NCAA Regional Championships as the No. 2 seed and narrowly missed advancing to the NCAA Championships.

Three Nittany Lions were selected to the 2011 All-Big Ten team, and Musser, a Honda Award nominee, advanced to the NCAA National Championships to represent Penn State. Outside the gym, the Nittany Lions excelled in the classroom and community. Five gymnasts earned Academic All-Big Ten laurels and the team was awarded the Penn State Team Community Service Award.

In 11 years as the head of the Auburn University women's gymnastics program, Thompson was named both the SEC Coach of the Year and NCAA Regional Head Coach of the Year in 2003 and 2008. The Tigers qualified for NCAA Regionals under Thompson for the first time in 2003 and advanced to the NCAA Championship that same year. Auburn's women's gymnastics team continued to improve each year and qualified for the NCAA Regionals for eight consecutive years. In 2005, Auburn hosted the NCAA Women's Gymnastics Championships.

With the exception of the University of Alabama, Thompson's teams posted victories over every SEC team during his tenure. In his final season in 2010, Thompson led Auburn to upset victories over No. 8 Arkansas, No. 12 Kentucky and finally defeated 10-time National Champion and five-time defending SEC Champion Georgia for the first time in program history.

Thompson and his wife, Rachelle, helped produced four NCAA All-Americans, four All-SEC selections, three SEC Gymnast of the Year winners and one SEC Freshman of the Year during their time at Auburn. They coached nine NCAA Championship individual qualifiers and four NCAA Regional Event Champions. Their gymnasts also excelled in the classroom and in the community in their 11 years with the program. There were three SEC Scholar-Athlete of the Year winners, three CoSIDA/ESPN The Magazine Academic All-District members, 41 NACGC/W Academic All-Americans and 53 SEC Academic Honor Roll selections.

Prior to arriving at Auburn, Thompson was the assistant coach at Louisiana State University from 1994-99 and was the Junior Olympic Program Director at the Cincinnati Gymnastics Academy in Fairfield, Ohio from 1993-94. Thompson also held assistant coaching positions at two Big Ten institutions, Illinois and Wisconsin, as well as serving as a graduate assistant coach at Kentucky.

Thompson earned a bachelor of arts in education with an emphasis in Physical Education from Kentucky in 1985. He went on to receive a Master of Science in Biomechanics in 1995.

A native of Highland Heights, Ky., Jeff is married to the former Rachelle Fruge, who is the associate head coach for the Nittany Lions, and they have two sons, Parker and Griffin.



THOMPSONFILE

Thompson's Record

at Penn State: 60-15 (Fourth Season)

Career: 132-97 (15th Season)

Auburn - 2000-2010; Penn State 2011-14

Milestone Victories

Career

- 1 - Illinois State (W, 193.550-191.975; Feb. 11, 2000)
- 25 - at Kentucky w/ Geroge Washington (195.550 pts; 1/30/2004)
- 50 - at Cancun Classic (194.150 pts; 1/5/2007)
- 75 - vs. North Carolina State (195.300-194.075; 1/28/2011)
- 100 - vs. Lindenwood (193.725-185.925; 1/5/2013)
- 125 - vs. Bridgeport, Western Michigan & Yale (196.600 pts; 2/28/2014)

at Penn State

- 1 - New Hampshire (W, 195.275-194.475; 1/22/2011)
- 25 - Michigan & North Carolina (196.00 pts; 3/2/2012)
- 50 - at Rutgers w/Temple & Ursinus (195.825 pts; 2/22/2014)

Career Honors

- Southeastern Conference Coach of the Year - 2003 & 2008
- Central Region Coach of the Year - 2003 & 2008
- Regional Assistant Coach of the Year - 1995

Under Thompson

- Two NCAA Championship Appearances (2003 - Auburn; 2014 - Penn State)
- 16 Academic All-Big Ten Honorees
- One Big Ten Gymnast of the Year
- Six First Team All-Big Ten Selections
- Four Big Ten Individual Event Champions
- Three NCAA All-Americans on 12 Occasions
- Three SEC Gymnasts of the Year
- Three SEC Scholar-Athletes of the Year
- Four All-SEC Selections
- One SEC Freshman of the Year
- 44 NACGC/W Academic Honorees
- 53 SEC Academic Honor Roll Selections



NATIONAL POLL

GYMINFO RANKINGS (MARCH 31)

No.	Team	RQS	Season High
1.	Florida	197.895	198.325
2.	Oklahoma	197.775	198.175
3.	LSU	197.720	198.050
4.	Alabama	197.615	198.250
5.	Utah	197.575	198.025
6.	Georgia	197.265	197.650
7.	Michigan	197.105	197.825
8.	UCLA	197.005	197.500
9.	Nebraska	196.895	197.225
10.	Stanford	196.815	197.275
11.	Illinois	196.650	197.100
12.	Oregon State	196.615	197.100
13.	Auburn	196.560	197.100
14.	Minnesota	196.505	197.250
15.	PENN STATE	196.475	197.200
16.	Boise State	196.395	196.975
17.	Arkansas	196.355	197.100
18.	Central Michigan	196.300	196.600
19.	Cal	196.270	196.725
20.	Denver	196.205	196.925
21.	Arizona	196.160	196.925
22.	Ohio State	195.905	196.600
23.	New Hampshire	195.880	196.675
24.	Arizona State	195.855	196.200
25.	BYU	195.820	196.425

2014 Opponents in Bold

PENN STATE WEEK-BY-WEEK RANKING

Preseason	15
Jan. 13	NR (193.950)
Jan. 20	NR (194.642)
Jan. 27	24 (194.688)
Feb. 3	23 (194.980)
Feb. 10	21 (195.175)
Feb. 17	20 (195.389)
Feb. 24	18 (195.795)
March 3	19 (195.910)
March 10	15 (196.280)
March 17	14 (196.410)
March 24	15 (196.475)
March 31	15 (196.475)

Date Ranked by...

Jan. 13-Feb. 17	Total Season Average
Feb. 24-EOS	Regional Qualifying Score

SEMIFINAL ONE: Friday, April 18 - 2 p.m. EDT

	VAULT	BYE	UNEVEN BARS	BALANCE BEAM	BYE	FLOOR EXERCISE
ROTATION ONE	Georgia	Illinois	Michigan	Oklahoma	LSU	STANFORD
ROTATION TWO	Stanford	Georgia	Illinois	Michigan	Oklahoma	LSU
ROTATION THREE	LSU	Stanford	Georgia	Illinois	Michigan	Oklahoma
ROTATION FOUR	Oklahoma	LSU	Stanford	Georgia	Illinois	Michigan
ROTATION FIVE	Michigan	Oklahoma	LSU	Stanford	Georgia	Illinois
ROTATION SIX	Illinois	Michigan	Oklahoma	LSU	Stanford	Georgia

SEMIFINAL TWO: Friday, April 18 - 8 p.m. EDT

	VAULT	BYE	UNEVEN BARS	BALANCE BEAM	BYE	FLOOR EXERCISE
ROTATION ONE	Florida	Alabama	Utah	UCLA	PENN STATE	Nebraska
ROTATION TWO	Nebraska	Florida	Alabama	Utah	UCLA	PENN STATE
ROTATION THREE	PENN STATE	Nebraska	Florida	Alabama	Utah	UCLA
ROTATION FOUR	UCLA	PENN STATE	Nebraska	Florida	Alabama	Utah
ROTATION FIVE	Utah	UCLA	PENN STATE	Nebraska	Florida	Alabama
ROTATION SIX	Alabama	Utah	UCLA	PENN STATE	Nebraska	Florida

SESSION RANKINGS (BY TEAM)

	RQS (Rank)	Season High		RQS (Rank)	Season High
No. 1 Florida			No. 8 UCLA		
Vault	49.455 (5)	49.525	Vault	49.305 (12)	49.475
Uneven Bars	49.530 (2)	49.625	Uneven Bars	49.380 (T6)	49.525
Balance Beam	49.445 (T1)	49.625	Balance Beam	49.240 (T6)	49.525
Floor Exercise	49.535 (2)	49.875	Floor Exercise	49.400 (T7)	49.500
Team	197.895 (1)	198.325	Team	197.005 (8)	197.500
No. 4 Alabama			No. 9 Nebraska		
Vault	49.485 (4)	49.625	Vault	49.325 (T9)	49.550
Uneven Bars	49.380 (T6)	49.650	Uneven Bars	49.240 (12)	49.350
Balance Beam	49.340 (3)	49.650	Balance Beam	49.170 (11)	49.400
Floor Exercise	49.460 (6)	49.675	Floor Exercise	49.250 (12)	49.500
Team	197.615 (12)	198.250	Team	196.895 (9)	197.225
No. 5 Utah			No. 15 Penn State		
Vault	49.510 (3)	49.625	Vault	49.195 (T14)	49.450
Uneven Bars	49.435 (4)	49.600	Uneven Bars	49.120 (15)	49.300
Balance Beam	49.175 (T9)	49.500	Balance Beam	49.090 (T14)	49.375
Floor Exercise	49.565 (1)	49.725	Floor Exercise	49.290 (9)	49.425
Team	197.575 (5)	198.025	Team	196.475 (15)	197.200

2014 PENN STATE WOMEN'S GYMNASTICS ROSTER

Name	Event	Yr.	Ht.	Hometown/High School
Taylor Alotta	All-Around	So.	5-2	New Tripoli, Pa./Notre Dame
Lexi Carroll	All-Around	Jr.	5-3	Olney, Md./Magruder
Hannah Kobman	UB, BB	So.	5-7	Cincinnati, Ohio/Colerain
Randi Lau	All-Around	Jr.	5-0	Honolulu, Hawaii/Myron B. Thompson
Nicole Medvitz	All-Around	Fr.	5-1	Paramus, N.J./Paramus
Lindsay Musgrove	All-Around	Sr.	5-3	League City, Texas/Clear Creek
Samantha Musto	All-Around	So.	5-2	Hammonton, N.J./Delsea Regional
Tina Postiglione	All-Around	Fr.	5-0	Selden, N.Y./Newfield
Sidney Sanabria-Robles	All-Around	Jr.	5-1	Caguas, Puerto Rico/Antilles
Emma Sibson	All-Around	Fr.	5-1	Allen, Texas/Spring Creek
Savannah Soares	V, BB, FX	So.	5-6	Providence, R.I./LaSalle Academy
Kassidy Stauder	All-Around	Sr.	5-3	Palmerton, Pa./Palmerton Area
Krystal Welsh	All-Around	Jr.	5-7	Bowie, Md./Archbishop Spalding
Alex Witt	V, UB	Jr.	5-4	Odessa, Fla./Steinbrenner

Head Coach: Jeff Thompson (Fourth Season)

Associate Head Coach: Rachele Thompson (Fourth Season)

Assistant Coach: Randy Monahan (Sixth Season)

Volunteer Assistant Coach: Whitney Bencsko (First Season)



NCAARANKINGS

NATIONAL TEAM RANKINGS

Team Score

14.	Penn State	196.475
	<i>Season High Score</i>	<i>197.200</i>

Vault

T14.	Penn State	49.195
	<i>Season High Score</i>	<i>49.450</i>

Uneven Bars

15.	Penn State	49.120
	<i>Season High Score</i>	<i>49.300</i>

Balance Beam

T14.	Penn State	49.090
	<i>Season High Score</i>	<i>49.375</i>

Floor Exercise

9.	Penn State	49.290
	<i>Season High Score</i>	<i>49.425</i>

NATIONAL INDIVIDUAL RANKINGS (Top 75)

Vault

T53.	Emma Sibson	9.875
	<i>Season High Score</i>	<i>9.975</i>
T66.	Sidney Sanabria-Robles	9.865
	<i>Season High Score</i>	<i>9.900</i>
T66.	Krystal Welsh	9.865
	<i>Season High Score</i>	<i>9.875</i>

Uneven Bars

T34.	Kassidy Stauder	9.880
	<i>Season High Score</i>	<i>9.925</i>

Balance Beam

T14.	Kassidy Stauder	9.895
	<i>Season High Score</i>	<i>9.950</i>
T57.	Nicole Medvitz	9.845
	<i>Season High Score</i>	<i>9.875</i>
T62.	Sidney Sanabria-Robles	9.840
	<i>Season High Score</i>	<i>9.875</i>

Floor Exercise

T47.	Lindsay Musgrove	9.875
	<i>Season High Score</i>	<i>9.925</i>
T57.	Krystal Welsh	9.870
	<i>Season High Score</i>	<i>9.925</i>

All-Around

18.	Kassidy Stauder	39.365
	<i>Season High Score</i>	<i>39.475</i>
T31.	Sidney Sanabria-Robles	39.280
	<i>Season High Score</i>	<i>39.425</i>
34.	Krystal Welsh	39.265
	<i>Season High Score</i>	<i>39.500</i>
62.	Randi Lau	39.020
	<i>Season High Score</i>	<i>39.225</i>

THOMPSON JOINS ELITE COMPANY

Head coach Jeff Thompson is heading back to the NCAA Championships for the second time as a head coach, but it will be his first as the head coach of the Nittany Lions.

Thompson's first appearance at the NCAA Championships came with Auburn in 2003 and he has now led the Nittany Lions back to the national summit for the first time since 2009.

He is just the third head coach in NCAA history to navigate two different programs to the NCAA Championships, joining K.J. Kindler (Iowa State & Oklahoma) and Judi Markell (Penn State and Florida).

Thompson took Auburn to the championships during his fourth season at the helm of the program. The Tigers finished 12th at the 2003 NCAA Championships, posting a team score of 193.525.

The Highland Heights, Ky., native guided Penn State to their 17th appearance at the NCAA Championships in his fourth year, as well.

FULL CIRCLE FOR THE SENIORS

In 2010, Lindsay Musgrove and Kassidy Stauder stepped on the University Park campus to begin their collegiate gymnastics careers as the first recruiting class under head coach Jeff Thompson.

Musgrove and Stauder both moved into the rotation immediately and opened their careers against No. 2 Alabama in their home arena.

Stauder made touches on the vault, balance beam and floor exercise, finished fifth on the floor with a score of 9.700. Musgrove logged a 9.500 in her first of 12 performances on the vault in 2011.

The duo now heads back to the Yellowhammer State to cap off their careers with the programs 17th appearance in the NCAA Championships.

It has been an incredible year for the pair, as Stauder earned All-America accolades and was a first team All-Big Ten performer. Musgrove has made touches on the vault and floor exercise in all 13 meets this season.

They closed out their home careers at Rec Hall with a runner-up finish at the NCAA Regional and will now shine under the bright lights in Alabama, where it all started.

ADD ALL-AMERICAN ACCOLADES TO STAUDER'S SENIOR RESUME

Senior Kassidy Stauder (Palmerton, Pa.) became the second Nittany Lion to earn regular season All-America distinction from NACGCW. A top performer on the balance beam all season, Stauder earned second team All-American on the event.

This marks the second year of the regular season All-America team, which supplements the traditional All-America honors awarded at the national championships. Last season, Penn State's Sharaya Musser earned first team accolades on the balance beam and second team distinction in the all-around.

Stauder was the top balance beam worker in the conference this season. She currently ranks 14th in the NCAA on the event with a Regional Qualifying score of 9.895 and was one of only two Big Ten gymnasts to earn All-American recognition on the balance beam.

She owns a season average of 9.856 and posted a career-best score of 9.950 on the event in a quad meet at New Hampshire with Bridgeport and George Washington on March 8. She has topped the 9.875 mark on the event eight times in 2014, besting 9.900 on four occasions. She has five balance beam titles on her resume this season.

Stauder is also one of the top all-arounders in the nation, ranking 18th in the competition with a RQS of 39.365. She narrowly missed earning All-American honors in the all-around and has a career-best score of 39.475.

NITTANY LIONS AMONG TOP-10 IN NCAA CHAMPIONSHIPS APPEARANCES

Penn State has qualified for the NCAA Women's Gymnastics Championships on 17 occasions since the event began in 1982.

Their 17 appearances rank 10th all-time and are third in the Big Ten, behind Michigan (21) and Nebraska (22).

Utah has advanced to all 33 of the women's gymnastics championship events, while Alabama and Florida had competed at 32 of the 33 meets.

Here is the complete top-10 list;

1.	Utah	33
2.	Alabama	32
	Florida	32
4.	Georgia	30
	UCLA	30
6.	LSU	25
7.	Nebraska	22
8.	Michigan	21
9.	Arizona State	19
10.	Penn State	17

WELSH FAMILY REPRESENTED AT MEN'S, WOMEN'S NATIONAL CHAMPIONSHIPS

When junior Krystal Welsh steps onto the stage at the 2014 NCAA Women's Gymnastics Championships, she will join her brother, freshman Jakob Welsh of Temple, as national meet qualifiers in 2014.

Krystal will be a part of the Nittany Lion team that is making their first team appearance at the national championships, while Jakob took to the floor last weekend in Ann Arbor, Mich. to compete as an all-around qualifier for the Owls.

Earlier in 2014, the siblings competed on the same floor when the Penn State women's team hosted No. 8 Nebraska and the Nittany Lions' men's squad welcomed Temple for a double dual meet inside Rec Hall.

LIONS POST TOP NCAA POSTSEASON SCORE AT NCAA REGIONAL

When Penn State notched a 196.725 team score at the NCAA University Park Regional it was the second highest team score for the Nittany Lions in 2014. It was also the highest NCAA postseason score in school history and ranks 11th in program history.

Of the NCAA postseason team scores, nine of the top-10 have been accomplished at the NCAA Regional, with the only NCAA Championship score coming in 2009, the team's last trip to the NCAA summit.

Three of the top 10 NCAA postseason scores have come under the watch of head coach Jeff Thompson. His 2013 squad scored 195.875 at the NCAA Regional and the 2011 squad totaled 196.850 in his first NCAA Regional with the Blue and White.

Below are the top 10 NCAA postseason scores in Penn State history.

2014	NCAA Regional	196.725
2001	NCAA Regional	196.425
1999	NCAA Regional	196.335
2003	NCAA Regional	196.175
2009	NCAA Championships	196.100
2004	NCAA Regional	196.075
2010	NCAA Regional	196.050
2000	NCAA Regional	196.925
2013	NCAA Regional	195.875
2011	NCAA Regional	195.850



STAUDER NAMED BIG ALL-CHAMPIONSHIP

After earning first team All-Big Ten, senior Kassidy Stauder was up to the task at the Big Ten Championships, setting one new career-high and posting near career-high marks on every other event on her way to a fifth place finish in the all-around.

Stauder tied for second place on the uneven bars, an event she ranks 34th nationally on, to earn Big Ten All-Championship Team honors. She was the lone Penn State to earn a spot on the all-championship team with her 9.900 performance on the event.

2014 Big Ten All-Championship Team

- Nicole Artz, Michigan
- Natalie Beilstein, Michigan
- Joanna Sampson, Michigan
- Austin Sheppard, Michigan
- Sachi Sugiyama, Michigan
- Baillie Holst, Minnesota
- Lindsay Mable, Minnesota
- Hollie Blanske, Nebraska
- Jessie DeZiel, Nebraska
- Emily Wong, Nebraska
- Melanie Shaffer, Ohio State
- Kassidy Stauder, Penn State**

SIBSON VAULTS INTO RECORD BOOKS

Freshman Emma Sibson didn't know when or how her freshman season would start after an offseason injury, but the Allen, Texas, native has made an impact since the season opener at Iowa State on Jan. 5.

She has competed on the vault in all 13 of the team's competitions and topped the 9.850 mark in seven of those meets. Over the past month, Sibson has found her footing – literally – sticking vaults in five of the last seven competitions.

At the Big Ten Championships, the rookie boasted a score of 9.900 to tie for fifth on the event and tie for the team's highest score with Krystal Welsh. She duplicated that score a week later to tie for third on the event at the NCAA Regional.

In the Nittany Lions meet at New Hampshire with Bridgeport and George Washington, she stuck her vault and collected new personal-best of 9.975. That score is tied for third highest in the Big Ten this season with Austin Sheppard (Michigan) and Jessie DeZiel (Nebraska) and is just behind the perfect 10.000 from Illinois' Amber See and Minnesota's Lindsay Mable.

Her 9.975 is tied for fifth on Penn State's all-time list, while her 9.950 against No. 10 Nebraska on Feb. 8 sits tied for ninth all-time. Only Brandi Personett and Katie Rowland have better scores on the vault for the Nittany Lions, with each collecting a perfect 10.0 twice in their careers.

THOMPSON CLOSING IN ON 150 VICTORIES

Head coach Jeff Thompson is in his 15th season as a collegiate head coach and is closing in on his 150th career regular season victory. In his career, Thompson has compiled a 132-97 record.

In his fourth season at the helm of Penn State, Thompson has earned 60 regular season victories and is 60-15 overall. Add that to his 72 wins while at Auburn and the Highland Heights, Ky., native sits at 132 career wins. His overall record while at Auburn was 72-82.

This season, the Nittany Lions own a 20-3 overall mark entering the NCAA Regional Championships and set the school record for regular season victories on March 15 in the Big Ten Quad in Ann Arbor.

The previous school record was held by the 2007 squad, which finished 19-4 and placed third at the NCAA Regional Championships.

TRIO EARN ALL-BIG TEN HONORS

After helping the program to the first 20-win regular season in school history, senior Kassidy Stauder was named to the All-Big Ten First Team, while juniors Sidney Sanabria-Robles and Krystal Welsh each earned All-Big Ten Second Team accolades.

Stauder has enjoyed her finest season in the blue and white. She set new personal best scores on all four apparatus and in the all-around, winning three all-around titles and 13 individual event titles during the regular season.

Sanabria-Robles is also having a great 2014 campaign. The junior has competed in all 12 meets this season, has made a touch during all 48 routines and posted career-best scores in all four events and in the all-around.

Rounding out the honorees for the Nittany Lions was Welsh, who returned from injury to bolster the Nittany Lions all-around rotation in 2014. The junior has competed in the all-around in all 12 meets to make touches on in all 48 routines for the Blue and White this season.

Below are the complete All-Big Ten squads.

FIRST-TEAM

- Sunny Kato, Illinois
- Amber See, Illinois
- Natalie Beilstein, Michigan
- Joanna Sampson, Michigan
- Austin Sheppard, Michigan
- Alina Cartwright, Michigan State
- Lindsay Mable, Minnesota
- Jessie DeZiel, Nebraska
- Emily Wong, Nebraska
- Sarah Miller, Ohio State
- Melanie Shaffer, Ohio State
- Kassidy Stauder, Penn State**

SECOND TEAM

- Erin Buchanan, Illinois
- Giana O'Connor, Illinois
- Sydney Hoerr, Iowa
- Nicole Artz, Michigan
- Shelby Gies, Michigan
- Madie Hanley, Minnesota
- Hanna Nordquist, Minnesota
- Kylie Schermann, Minnesota
- Cierra Tomson, Minnesota
- Hollie Blanske, Nebraska
- Victoria Aepli, Ohio State
- Krystal Welsh, Penn State**
- Sidney Sanabria-Robles, Penn State**

PROBABLE ROTATIONS

VAULT

Lindsay Musgrove	9.805
Krystal Welsh	9.865
Randi Lau	9.830
Kassidy Stauder	9.785
Emma Sibson	9.875
Sidney Sanabria-Robles	9.865

UNEVEN BARS

Samantha Musto	9.760
Alex Witt	* 9.815
Nicole Medvitz	9.790
Sidney Sanabria-Robles	9.820
Krystal Welsh	9.845
Kassidy Stauder	9.880

BALANCE BEAM

Krystal Welsh	9.740
Randi Lau	9.785
Emma Sibson	9.745
Nicole Medvitz	9.845
Sidney Sanabria-Robles	9.840
Kassidy Stauder	9.895

FLOOR EXERCISE

Sidney Sanabria-Robles	9.825
Randi Lau	9.855
Kassidy Stauder	9.830
Emma Sibson	9.835
Lindsay Musgrove	9.875
Krystal Welsh	9.870

ALL-AROUND

Kassidy Stauder	39.365
Sidney Sanabria-Robles	39.280
Krystal Welsh	39.265
Randi Lau	39.020

*Based on last week's competition
Scores listed are Regional Qualifying Scores
* - No RQS - Season Average Listed*



STANDINGS

	BIG TEN			OVERALL		
	W-L	%		W-L	%	
Minnesota	6-1	.750		19-2	.889	
Nebraska	6-1	.750		14-2	.846	
PENN STATE	5-2	.750		20-3	.900	
Michigan	5-2	1.000		15-4	.875	
Illinois	3-4	.250		12-5	.714	
Ohio State	1-6	.250		3-11	.273	
Michigan State	2-5	.250		3-12	.167	
Iowa	0-7	.000		1-12	.100	

BIG TEN SCHEDULE (ET):

April 18

*NCAA Championships - Semifinal One - 1 p.m.
No. 2 Oklahoma, No. 3 LSU, No. 6 Georgia,
No. 7 Michigan, No. 10 Stanford, No. 11 Illinois*

NCAA Championships - Semifinal Two - 7 p.m.

*No. 1 Florida, No. 4 Alabama, No. 5 Utah,
No. 9 Nebraska, No. 8 UCLA, No. 15 Penn State*

April 19

*NCAA Championships - Super Six - 6 p.m.
Top three teams from each semifinal*

April 20

*NCAA Championships - Individual Event Finals - 2 p.m.
Top four individuals from each semifinal*

BIG TEN WEEKLY AWARDS:

Jan. 6

- G: Randi Lau, Jr., Penn State**
- E: Kassidy Stauder, Sr., Penn State**
- F: Nicole Medvitz, Penn State**

Jan. 13

- G: Emily Wong, Sr., Nebraska
- E: Natalie Beilstein, Sr., Michigan
- F: Nicole Artz, Michigan

Jan. 20

- G: Joanna Sampson, Sr., Michigan
- E: Austin Sheppard, So., Michigan
- F: Erin Buchanan, Illinois

Jan. 27

- G: Lindsay Mable, Sr., Minnesota
- E: Reema Zakharia, Sr., Michigan
- F: Nicole Artz, Michigan

Feb. 3

- G: Joanna Sampson, Sr., Michigan
- E: Austin Sheppard, So., Michigan
- F: Erin Buchanan, Illinois

Feb. 10

- G: Emily Wong, Sr., Nebraska
- E: Jennifer Lauer, Jr., Nebraska
- F: Nicole Artz, Michigan

Feb. 17

- G: Lindsay Mable, Sr., Minnesota
- E: Kylie Schermann, Jr., Minnesota
- F: Emily Lennon, Illinois

Feb - , 24

- G: Jessie DeZiel, Jr., Nebraska
- E: Amber See, Sr., Illinois
- F: Erin Buchanan, Illinois

March 3

- G: Emily Wong, Sr., Nebraska
- E: Austin Sheppard, So., Michigan
- F: Emma Sibson, Penn State**

March 10

- G: Emily Wong, Sr., Nebraska
- E: Austin Sheppard, So., Michigan
- F: Emma Sibson, Penn State**

March 17

- G: Emily Wong, Sr., Nebraska
- E: Amber See, Sr., Illinois
- F: Nicole Artz, Michigan

G - Gymnast; E - Event Specialist; F - Freshman



EVENTWINNERS

2014 INDIVIDUAL EVENT TITLES

Kassidy Stauder (16)**All-Around (3)**

1/18	Cornell, Southeast Missouri & UIC	39.275
2/28	Bridgeport, Western Michigan, Yale	39.425
3/8	at N.H. w/Bridgeport & G.W.	39.475

Uneven Bars (7)

1/18	Cornell, Southeast Missouri & UIC	9.875
1/25	at Michigan State	9.825
2/1	at Ohio State	9.850
2/8	Nebraska	9.900
2/22	at Rutgers w/ Temple, Ursinus	9.850
2/28	Bridgeport, Western Michigan, Yale	9.925
3/8	at N.H. w/Bridgeport & G.W.	9.850

Balance Beam (6)

1/18	Cornell, Southeast Missouri & UIC	9.900
1/25	at Michigan State	9.875
2/1	at Ohio State	9.875
2/8	Nebraska	9.925
2/28	Bridgeport, Western Michigan, Yale	9.850
3/8	at N.H. w/Bridgeport & G.W.	9.950

Sidney Sanabria-Robles (5)**All-Around (1)**

2/15	Illinois	39.425
------	----------	--------

Vault (3)

2/15	Illinois	9.875
2/22	at Rutgers w/ Temple, Ursinus	9.900
2/28	Bridgeport, Western Michigan, Yale	9.875

Floor Exercise (1)

1/10	at Kentucky Excite Night	9.825
------	--------------------------	-------

Krystal Welsh (5)**Vault (1)**

2/28	Bridgeport, Western Michigan, Yale	9.875
------	------------------------------------	-------

Uneven Bars (2)

2/1	at Ohio State	9.850
2/22	at Rutgers w/ Temple, Ursinus	9.850

Balance Beam (2)

1/18	Cornell, Southeast Missouri & UIC	9.925
2/15	Illinois	9.900

Emma Sibson (3)**Vault (3)**

2/8	Nebraska	9.950
2/28	Bridgeport, Western Michigan, Yale	9.875
3/8	at N.H. w/Bridgeport & G.W.	9.975

Randi Lau (2)**Vault (1)**

1/5	at Iowa State	9.825
-----	---------------	-------

Floor Exercise (1)

1/10	at Kentucky Excite Night	9.825
------	--------------------------	-------

Nicole Medvitz (2)**Uneven Bars (1)**

3/8	at N.H. w/Bridgeport & G.W.	9.850
-----	-----------------------------	-------

Floor Exercise (1)

2/28	Bridgeport, Western Michigan, Yale	9.850
------	------------------------------------	-------

Lindsay Musgrove (2)**Floor Exercise (2)**

2/28	Bridgeport, Western Michigan, Yale	9.850
3/8	at N.H. w/Bridgeport & G.W.	9.925

2014 MEET-BY-MEET TEAM LEADERS

Includes Ties

	V	UB	BB	FX	AA
Lau	2	-	-	4	1
Medvitz	-	1	4	-	-
Musgrove	2	-	-	8	-
Sanabria-Robles	5	-	-	2	5
Sibson	8	-	1	1	-
Stauder	-	13	10	1	6
Welsh	5	3	-	7	4

2014 TEAM EVENT TITLES

Vault (7)

1/5	at Iowa State	48.625
1/18	Cornell, Southeast Missouri & UIC	49.075
1/25	at Michigan State	49.000
2/15	No. 15 Illinois	49.000
2/22	at Rutgers w/Temple & Ursinus	49.175
2/28	Bridgeport, Western Mich. & Yale	49.325
3/8	at N.H. w/ Bridgeport & G.W.	49.450

Uneven Bars (7)

1/18	Cornell, Southeast Missouri & UIC	49.175
1/25	at Michigan State	48.800
2/1	at No. 21 Ohio State	49.075
2/15	No. 15 Illinois	49.125
2/22	at Rutgers w/Temple & Ursinus	48.600
2/28	Bridgeport, Western Mich. & Yale	49.225
3/8	at N.H. w/ Bridgeport & G.W.	49.025

Balance Beam (5)

1/18	Cornell, Southeast Missouri & UIC	48.375
1/25	at Michigan State	48.200
2/15	No. 15 Illinois	49.175
2/28	Bridgeport, Western Mich. & Yale	49.075
3/15	at Big Ten Quad	49.225

Floor Exercise (8)

1/5	at Iowa State	48.600
1/18	Cornell, Southeast Missouri & UIC	49.400
2/1	at No. 21 Ohio State	49.050
2/15	No. 15 Illinois	49.375
2/22	at Rutgers w/Temple & Ursinus	49.200
2/28	Bridgeport, Western Mich. & Yale	48.975
3/8	at N.H. w/ Bridgeport & G.W.	49.350
4/5	NCAA Regional	49.425

CAREER INDIVIDUAL EVENT TITLES

Gymnast 2014 Career

Kassidy Stauder	16	17
Uneven Bars	7	7
Balance Beam	6	7
All-Around	3	3

Krystal Welsh	5	7
Vault	1	1
Uneven Bars	2	3
Floor Exercise	2	3

Sidney Sanabria-Robles	5	5
Vault	3	3
Floor Exercise	1	1
All-Around	1	1

Emma Sibson	4	4
Vault	4	4

Randi Lau	2	6
Vault	1	4
Balance Beam	--	1
Floor Exercise	1	1

Nicole Medvitz	2	2
Uneven Bars	1	1
Balance Beam	1	1

Lindsay Musgrove	2	2
Floor Exercise	2	2

Samantha Musto	--	2
Floor Exercise	--	1
All-Around	--	1

Lexi Carroll	--	2
Floor Exercise	--	2

WITT RETURNS FROM INJURY

Junior Alex Witt missed most of the season due to a thumb injury, but came back on a mission and gave the Nittany Lions a huge routine in their quad meet victory over Bridgeport, Western Michigan and Yale.

The junior posted a career-best score of 9.875 on the uneven bars to finish second on the event and post the team's fifth highest score of the season.

Witt currently owns a season average of 9.815 after posting a 9.850 at the NCAA Regional Championships and 9.800 mark at the Big Ten Championships.

She has also scored 9.775 twice this season; on March 8 at New Hampshire with Bridgeport and George Washington and on March 15 at the Big Ten Quad in Ann Arbor, Mich.

INTO THE RECORD BOOKS

As a team, Penn State has moved into the record books on eight occasions this season, including once at the Big Ten Championships and once at the NCAA Regional.

Two weeks ago at the University Park Regional, the Nittany Lions boasted a score of 49.425 on the floor exercise to lock up their trip to the NCAA Championships.

The week before, at the Big Ten Championships, Penn State opened the meet with a solid 49.425 on the floor exercise. Those identical marks tie for the seventh highest score in school history.

Their team score of 197.200 from Durham, N.C. ranks third in school history behind the 2013 team's 197.325 and the 2001 squad's 197.450. The point total is the highest road score in school history and is the first time a Penn State team topped the 197.000 mark away from home.

It is also just the fifth time in program history a Penn State team has scored 197.000 or better.

Penn State has left its mark on the vault during both the ninth and 10th weekend's of the season, boasting the sixth highest score in school history in their quad meet at New Hampshire (49.450) and scoring the then-10th highest total the week before in their home quad meet with Bridgeport, Western Michigan and Yale.

After not cracking the 49.000 mark during the first five meets on the balance beam, the Nittany Lions scored 39.375 at New Hampshire to tie for the fourth highest total in school history.

Their effort of 49.400 on the floor exercise in their home opening quad meet against Cornell, Southeast Missouri and UIC tied for 10th on the all-time charts, but now ranks 11th after the two solid championship showings.

Individually, freshman Emma Sibson has posted scores of 9.975 and 9.950 on the vault to tie for fifth and ninth, respectively in school history. Senior Kassidy Stauder's 9.950 on the balance beam at New Hampshire is currently tied for 10th all-time at Penn State.

THE FIRST TEAM TO TWENTY

The 2014 edition of the Nittany Lions became the first group of gymnasts to crack the 20-win plateau during the regular season in school history.

With two victories at the Big Ten Quad in Ann Arbor, Mich., this year's team moved past the 2007 squad for the most regular season victories in school history.

The 2007 team finished the year with a 19-4 overall mark and finished third at the NCAA Regional Championships.

Top 5 Single Season Victories

20-3	2014
19-4	2007
18-5	2005
17-3	1982
16-0	1981
16-3	1991

IT'S ALL ABOUT FAMILY

The Penn State women's gymnastics program is all about family and there are numerous connections between family members within the Nittany Lion family and the NCAA gymnastics community.

Head coach Jeff Thompson is married to associate head coach Rachelle Thompson. The tandem have coached side by side since their time at Auburn University



and have two sons, Parker and Griffin.

Junior Sidney Sanabria-Robles transferred to Penn State after spending a season at LSU and one of the main factors in that move was being close to family. Sanabria-Robles competes for the women's squad, while her brother, Ismail Sanabria, is a part of the Penn State men's program.

The gymnastics community is a tight-knit group and Krystal Welsh knows that all too well. The junior recently competed on the same floor as her brother, Jakob Welsh, who is a freshman on the Temple men's gymnastics team. The pair competed side-by-side inside Rec Hall on Feb. 8 when the women's team faced No. 8 Nebraska and Temple competed against the Nittany Lions men's squad.

SIBSON NAMED B1G TOP ROOKIE, TWICE

Freshman Emma Sibson has been tabbed the Big Ten Freshman of the Week twice this season, winning the award in consecutive meets leading into the season finale at Michigan.

On Feb. 28, Sibson tied for the top spot on the vault with a score of 9.875 and finished third on the balance beam with a career-best effort of 9.825 to help Penn State sweep the podium in all four events. She also competed on the floor exercise and scored 9.725 in the quad meet with Bridgeport, Western Michigan and Yale.

At New Hampshire with Bridgeport and George Washington, Sibson won the title on the vault with a 9.975 – tied for the fifth highest score in school history – and placed second on the floor exercise with a career-best 9.900. She also hit a 9.800 routine on the balance beam.

CARROLL'S COMEBACK CUT SHORT

Junior Lexi Carroll missed the first six meets of the season due to injury before returning for an exhibition against No. 15 Illinois on Feb. 15.

She exhibited on the balance beam and floor exercise vs. the Illini and the next weekend entered the balance beam lineup at Rutgers w/ Temple and Ursinus on Feb. 22.

She was in the floor exercise lineup in the final home meet of the season vs. Bridgeport, Western Michigan and Yale, scoring 9.750 on Feb. 28.

However, the next weekend at New Hampshire on March 8, she suffered an injury and will miss the remainder of the season.

LIONS SWEEP SEASON'S FIRST B1G AWARDS

The Nittany Lions opened the season with a huge road victory at Iowa State and for that a trio of gymnasts were honored by the Big Ten.

Rookie Nicole Medvitz was honored as the Big Ten Freshman of the Week, Cassidy Stauder was named the conference's Event Specialist of the Week and Randi Lau was tabbed as the Big Ten Gymnast of the Week.

Lau tied for second in the all-around in her first meet with the Nittany Lions program after transferring from LSU. She took the vault title with a score of 9.825 and scored 38.825 in the all-around. She also scored 9.525 on the uneven bars, 9.725 on the balance beam and 9.750 on the floor exercise.

Stauder couldn't have had a better start to her senior season, posting the squads top score on the uneven bars. She placed third overall on the event with a score of 9.750 and anchored the balance beam lineup with a score of 9.725.

In her first collegiate competition, Medvitz was turned in the team's top performance on the balance beam. The rookie was second up on the beam – an event that sealed the win for Penn State – and posted a team-best effort of 9.750 to finish third overall.

STAUDER SHINING AS A SENIOR

Senior Cassidy Stauder is leaving her mark on the program during her final season in the blue and white. The Palmerton, Pa., native has set new career-highs on all four apparatus and in the all-around, while winning 13 event titles and three all-around crowns.

She earned second team All-American honors on the uneven bars, was an All-Championship performer at the Big Ten Championships and garnered first team All-Big Ten for her performance during the regular season.

Stauder has anchored the Nittany Lions on the uneven bars and balance beam all season, scoring 9.850 or better 10 times on the uneven bars and nine times on the balance beam.

She has claimed the uneven bars title seven times – tying for the title on four of those occasions – and topped the balance beam charts six times – with three ties at the top.

She set a new career-high in the all-around in two straight meets, boasting a 49.425 in a quad meet with Bridgeport, Western Michigan and Yale on Feb. 28 before posting a team-best score of 49.475 in a quad meet at New Hampshire with Bridgeport and George Washington on March 8.

EARLY SIGNING PERIOD NETS FOUR

Lauren Li, Chanan Raygoza, Oni Timothy and Briannah Tsang all inked their National Letters of Intent on Nov. 13 and will begin their Penn State careers in 2014-15.

Li, who trains at World Olympic Gymnastics Academy in Plano, Texas, is coached by Laurent Landi and Cecile Canquateau-Landi and was the 2013 USA Gymnastics Level 10 Region 3 all-around and uneven bars champion, as well as a third place finisher on vault. Li went on to compete in the USA Junior Olympic National Championships where she finished eighth on balance beam and 13th in the all-around.

Raygoza trains at Wildfire Gymnastics in Tustin, California and is coached by Rick Watson, Tom Wakeling, Rhonda Schwandt-Haffman, Stephanie Calvert and Whitney Watson. In 2011, Raygoza finished third in the all-around at the USA Gymnastics Junior Olympic National Championships. During that meet, she also finished fourth on vault, fifth on the uneven bars and ninth on the floor exercise.

In 2012, she won the Region 1 Championship on both the uneven bars and in the all-around and followed it up with a 12th place finish at the Junior Olympic Nationals. The former Junior Olympic National Team Member did not compete in 2013 due to injury.

Timothy, who trains at Rochester Gymnastics Academy in Rochester, New York, is coached by Youlia Coss and brings an impressive club resume to the University Park campus. In 2011, Oni finished second in the nation on floor exercise and third on balance beam. She has also been the Regional all-around champion each of the past four years.

Tsang trains at Flicka Gymnastics Club in Vancouver, British Columbia and is coached by Dorina Stan and David Kenwright. She was the Canadian National Champion on vault at both the 2011 Canada Winter Games and the 2013 Elite Canada competition.

2014 ROTATIONS

	Jan. 5 @ Iowa State	Jan. 10 @ Kentucky	Jan. 18 CORNELL, SEMO, UIC	Jan. 25 @ Michigan State	Feb. 1 @ Ohio State	Feb. 8 NEBRASKA	Feb. 15 ILLINOIS	Feb. 22 at Rutgers Quad	Feb. 28 SENIOR NIGHT	March 8 at New Hamp. Quad	March 15 at B1G Quad	March 22 B1G Championship	April 5 NCAA Regional
Vault	Musgrove Musto Sibson Lau Sanabria-Robles Welsh	Musgrove Welsh Stauder Sibson Sanabria-Robles Lau	Musgrove Welsh Stauder Sibson Sanabria-Robles Lau	Musgrove Welsh Lau Stauder Sibson Sanabria-Robles	Musgrove Welsh Lau Stauder Sibson Sanabria-Robles	Musgrove Welsh Lau Stauder Sibson Sanabria-Robles	Musgrove Welsh Lau Stauder Sibson Sanabria-Robles	Musgrove Welsh Lau Stauder Sibson Sanabria-Robles	Musgrove Welsh Stauder Sibson Sanabria-Robles ---	Musgrove Welsh Lau Stauder Sibson Sanabria-Robles	Musgrove Welsh Lau Stauder Sibson Sanabria-Robles	Musgrove Welsh Lau Stauder Sibson Sanabria-Robles	Musgrove Welsh Lau Stauder Sibson Sanabria-Robles
Uneven Bars	Musto Lau Sanabria-Robles Stauder Welsh Medvitz	Musto Lau Sanabria-Robles Stauder Welsh Medvitz	Musto Lau Sanabria-Robles Welsh Stauder Medvitz	Musto Lau Sanabria-Robles Welsh Stauder Medvitz	Musto Lau Sanabria-Robles Welsh Stauder	Musto Lau Medvitz Sanabria-Robles Welsh Stauder	Musto Lau Medvitz Sanabria-Robles Welsh Stauder	Musto Lau Medvitz Sanabria-Robles Welsh Stauder	Musto Witt Medvitz Sanabria-Robles Welsh Stauder	Musto Witt Medvitz Lau Sanabria-Robles Welsh Stauder	Musto Witt Medvitz Sanabria-Robles Welsh Stauder	Musto Witt Medvitz Sanabria-Robles Welsh Stauder	Musto Witt Medvitz Sanabria-Robles Welsh Stauder
Balance Beam	Musto Medvitz Lau Welsh Sanabria-Robles Stauder	Musto Medvitz Lau Welsh Sanabria-Robles Stauder	Musto Medvitz Lau Welsh Sanabria-Robles Stauder	Musto Medvitz Lau Welsh Sanabria-Robles Stauder	Welsh Sibson Lau Medvitz Sanabria-Robles Stauder	Welsh Sibson Lau Medvitz Sanabria-Robles Stauder	Welsh Sibson Lau Medvitz Sanabria-Robles Stauder	Welsh Sibson Lau Medvitz Sanabria-Robles Stauder	Welsh Sibson Carroll Medvitz Sanabria-Robles Stauder	Welsh Sibson Lau Medvitz Sanabria-Robles Stauder	Welsh Sibson Lau Medvitz Sanabria-Robles Stauder	Welsh Sibson Lau Medvitz Sanabria-Robles Stauder	Welsh Lau Sibson Medvitz Sanabria-Robles Stauder
Floor Exercise	Stauder Musto Sanabria-Robles Lau Musgrove Welsh	Stauder Sanabria-Robles Lau Musto Musgrove Welsh	Stauder Sanabria-Robles Lau Musto Musgrove Welsh	Musto Sanabria-Robles Lau Sibson Musgrove Welsh	Sanabria-Robles Lau Stauder Sibson Musgrove Welsh	Sanabria-Robles Lau Stauder Sibson Musgrove Welsh	Sanabria-Robles Lau Stauder Sibson Musgrove Welsh	Sanabria-Robles Lau Stauder Sibson Musgrove Welsh	Sanabria-Robles Sibson Carroll Stauder Musgrove Welsh	Sanabria-Robles Lau Stauder Sibson Musgrove Welsh	Sanabria-Robles Lau Stauder Sibson Musgrove Welsh	Sanabria-Robles Lau Stauder Sibson Musgrove Welsh	Sanabria-Robles Lau Stauder Sibson Musgrove Welsh



<p>at Iowa State January 5, 2014 Hilton Coliseum Arlens, Iowa Attendance: 1,435</p> <p>No. 15 Penn State 193,925 Iowa State 193,550</p> <p>VAULT 48,625 Musgrove 9,650 Musto 9,200 Welsh 9,725 Sibson 9,725 Lau 9,825 Sarabira-Robles 9,750 Welsh 9,675</p> <p>UNEVEN BARS 48,225 Musio 9,625 Lau 9,525 Sarabira-Robles 9,650 Stauder 9,750 Welsh 9,675 Medvitz 7,650</p> <p>BALANCE BEAM 48,475 Musio 9,575 Medvitz 9,750 Lau 9,725 Welsh 9,450 Sarabira-Robles 9,700 Stauder 9,725</p> <p>FLOOR EXERCISE 48,600 Stauder 9,475 Musio 9,650 Sarabira-Robles 9,725 Lau 9,750 Musgrove 9,750 Welsh 9,725</p> <p>ALL-AROUND Lau 38,825 Sarabira-Robles 38,825 Welsh 38,525 Musio 38,050</p> <p>Rotation Order: UB, V, FX, BB</p>	<p>Excite Night at Kentucky January 10, 2014 Memorial Coliseum Lexington, Ky Attendance: 5,639</p> <p>No. 15 Penn State 193,975 Kentucky 195,000 West Virginia 193,700 Ball State 190,875</p> <p>VAULT 48,475 Musgrove 9,725 Welsh 9,725 Stauder 9,625 Sibson 9,725 Sarabira-Robles 9,500 Lau 9,675</p> <p>UNEVEN BARS 48,750 Musio 9,650 Lau 9,725 Sarabira-Robles 9,750 Stauder 9,800 Welsh 9,800 Medvitz 9,675</p> <p>BALANCE BEAM 47,825 Musio 9,050 Medvitz 9,125 Lau 9,625 Welsh 9,675 Sarabira-Robles 9,675 Stauder 9,725</p> <p>FLOOR EXERCISE 48,925 Stauder 9,775 Sarabira-Robles 9,825 Lau 9,825 Musio 9,750 Musgrove 9,750 Welsh 9,725</p> <p>ALL-AROUND Stauder 38,925 Welsh 38,925 Lau 38,850 Sarabira-Robles 38,750</p> <p>Rotation Order: UB, BB, FX, V</p>	<p>host Cornell, SEMO & UIC January 18, 2014 Recreation Building University Park, Pa Attendance: 1,845</p> <p>Penn State 196,025 Southeast Missouri 193,600 Cornell 191,000 UIC 189,125</p> <p>VAULT 49,075 Musgrove 9,825 Welsh 9,800 Stauder 9,725 Sibson 9,850 Sarabira-Robles 9,825 Lau 9,775</p> <p>UNEVEN BARS 49,175 Musio 9,775 Lau 9,775 Sarabira-Robles 9,850 Welsh 9,825 Stauder 9,875 Medvitz 9,850</p> <p>BALANCE BEAM 48,375 Musio 9,700 Medvitz 9,775 Lau 9,800 Welsh 9,125 Sarabira-Robles 9,200 Stauder 9,900</p> <p>FLOOR EXERCISE 49,400 Stauder 9,775 Sarabira-Robles 9,850 Lau 9,875 Musio 9,850 Musgrove 9,900 Welsh 9,925</p> <p>ALL-AROUND Stauder 39,275 Lau 39,225 Sarabira-Robles 38,725 Welsh 38,675</p> <p>Rotation Order: V, UB, BB, FX</p>	<p>at Michigan State January 25, 2014 Jenison Field House East Lansing, Mich Attendance: 940</p> <p>Penn State 194,825 Michigan State 192,750</p> <p>VAULT 49,000 Musgrove 9,825 Welsh 9,825 Lau 9,800 Stauder 9,600 Sibson 9,725 Sarabira-Robles 9,825</p> <p>UNEVEN BARS 48,800 Musio 9,750 Lau 9,675 Sarabira-Robles 9,775 Welsh 9,775 Stauder 9,825 Medvitz 9,675</p> <p>BALANCE BEAM 48,200 Musio 8,650 Medvitz 9,725 Lau 9,725 Welsh 9,075 Sarabira-Robles 9,800 Stauder 9,875</p> <p>FLOOR EXERCISE 48,825 Musio 9,250 Sarabira-Robles 9,725 Lau 9,775 Sibson 9,800 Musgrove 9,700 Welsh 9,825</p> <p>ALL-AROUND Sarabira-Robles 39,125 Stauder 38,975 Lau 38,500 Welsh</p> <p>Rotation Order: UB, V, FX, BB</p>	<p>at Ohio State February 1, 2014 St. John Arena Columbus, Ohio Attendance: 1,521</p> <p>No. 24 Penn State 196,150 Ohio State 195,625</p> <p>VAULT 49,075 Musgrove 9,775 Welsh 9,825 Lau 9,850 Stauder 9,750 Sibson 9,825 Sarabira-Robles 9,800</p> <p>UNEVEN BARS 49,075 Musio 9,675 Lau 9,775 Medvitz 9,775 Sarabira-Robles 9,825 Welsh 9,850 Stauder 9,850</p> <p>BALANCE BEAM 48,950 Welsh 9,725 Sibson 9,800 Lau 9,600 Medvitz 9,700 Sarabira-Robles 9,850 Stauder 9,875</p> <p>FLOOR EXERCISE 49,050 Sarabira-Robles 9,800 Lau 9,775 Stauder 9,775 Sibson 9,775 Musgrove 9,850 Welsh 9,850</p> <p>ALL-AROUND Sarabira-Robles 39,275 Stauder 39,250 Welsh 39,250 Lau 39,000</p> <p>Rotation Order: UB, V, FX, BB</p>	<p>host Nebraska February 8, 2014 Recreation Building University Park, Pa Attendance: 2,120</p> <p>No. 8 Nebraska 197,225 No. 23 Penn State 196,150</p> <p>VAULT 49,150 Musgrove 9,725 Welsh 9,875 Lau 9,775 Stauder 9,750 Sibson 9,950 Sarabira-Robles 9,800</p> <p>UNEVEN BARS 48,925 Musio 9,750 Lau 9,750 Medvitz 9,725 Sarabira-Robles 9,100 Welsh 9,800 Stauder 9,900</p> <p>BALANCE BEAM 49,025 Welsh 9,725 Sibson 9,125 Lau 9,750 Medvitz 9,825 Sarabira-Robles 9,800 Stauder 9,925</p> <p>FLOOR EXERCISE 49,050 Sarabira-Robles 9,825 Lau 9,825 Stauder 9,775 Sibson 9,550 Musgrove 9,850 Welsh 9,775</p> <p>ALL-AROUND Stauder 39,350 Welsh 39,175 Lau 39,100 Sarabira-Robles 38,525</p> <p>Rotation Order: V, UB, BB, FX</p>	<p>host Illinois February 15, 2014 Recreation Building University Park, Pa Attendance: 2,131</p> <p>No. 21 Penn State 196,675 Illinois 196,500</p> <p>VAULT 49,000 Musgrove 9,750 Welsh 9,750 Lau 9,750 Stauder 9,775 Sibson 9,850 Sarabira-Robles 9,875</p> <p>UNEVEN BARS 49,125 Musio 9,775 Lau 9,750 Medvitz 9,775 Sarabira-Robles 9,850 Welsh 9,850 Stauder 9,875</p> <p>BALANCE BEAM 49,175 Welsh 9,775 Sibson 9,800 Lau 9,800 Medvitz 9,850 Sarabira-Robles 9,850 Stauder 9,875</p> <p>FLOOR EXERCISE 49,375 Sarabira-Robles 9,850 Lau 9,875 Stauder 9,875 Sibson 9,850 Musgrove 9,875 Welsh 9,900</p> <p>ALL-AROUND Sarabira-Robles 39,425 Stauder 39,400 Welsh 39,275 Lau 39,175</p> <p>Rotation Order: V, UB, BB, FX</p>
--	--	--	--	--	---	---



at Rutgers w/Temple, Ursinus
February 22, 2014
Livingston Recreation Center
New Brunswick, N.J.
Attendance: 1,172

host Bridgeport, W. Mech & Yale
February 28, 2014
Recreation Building
University Park, Pa
Attendance: 1,236

at New Hampshire Quad
March 8, 2014
Lundholm Gymnasium
Durham, N.H.
Attendance: 827

at Big Ten Quad
March 15, 2014
Crisler Center
Ann Arbor, Mich.
Attendance: 2,286

Big Ten Championship
March 22, 2014
Recreation Building
University Park, Pa
Attendance: 2,754

NCAA Regional
April 5, 2014
Recreation Building
University Park, Pa
Attendance: 1,827

No. 20 Penn State 195,825
Rutgers 194,575
Temple 191,950
Ursinus 184,825

No. 18 Penn State 196,600
Western Michigan 193,625
Bridgeport 193,500
Yale 188,525

No. 19 Penn State 197,200
New Hampshire 196,675
George Washington 195,150
Bridgeport 193,400

Minnesota 196,700
No. 15 Penn State 196,475
Michigan 196,025
Iowa 194,750

No. 8 Michigan 197,550
No. 9 Nebraska 196,950
No. 16 Minnesota 196,675
No. 13 Illinois 196,625
No. 14 Penn State 196,475
No. 24 Ohio State 196,400
Iowa 195,375
Michigan State 194,500

No. 1 Florida 197,050
No. 15 Penn State 196,725
No. 12 Oregon State 196,525
Kentucky 195,925
No. 23 New Hampshire 195,025
Maryland 194,525

VAULT 49,175
Musgrove 9,750
Welsh 9,875
Lau 9,850
Stauder 9,800
Sibson 9,725
Sanabria-Robles 9,900

VAULT 49,325
Musgrove 9,850
Welsh 9,875
Stauder 9,850
Sibson 9,875
Sanabria-Robles 9,875

VAULT 49,450
Musgrove 9,800
Welsh 9,875
Lau 9,875
Stauder 9,825
Sibson 9,975
Sanabria-Robles 9,900

VAULT 49,025
Musgrove 9,800
Welsh 9,825
Lau 9,775
Stauder 9,725
Sibson 9,825
Sanabria-Robles 9,800

VAULT 49,250
Musgrove 9,750
Welsh 9,900
Lau 9,825
Stauder 9,775
Sibson 9,900
Sanabria-Robles 9,850

VAULT 49,300
Musgrove 9,825
Welsh 9,825
Lau 9,850
Stauder 9,800
Sibson 9,900
Sanabria-Robles 9,900

UNEVEN BARS 48,600
Musio 9,400
Lau 8,750
Medvitz 9,700
Sanabria-Robles 9,800
Welsh 9,850
Stauder 9,850

UNEVEN BARS 49,225
Musio 9,850
Whit 9,875
Medvitz 9,750
Sanabria-Robles 9,775
Welsh 9,800
Stauder 9,925

UNEVEN BARS 49,025
Musio 9,050
Whit 9,775
Medvitz 9,850
Sanabria-Robles 9,750
Welsh 9,800
Stauder 9,850

UNEVEN BARS 49,100
Musio 9,775
Whit 9,775
Lau 8,950
Sanabria-Robles 9,775
Welsh 9,875
Stauder 9,900

UNEVEN BARS 49,300
Musio 9,825
Whit 9,800
Medvitz 9,850
Sanabria-Robles 9,875
Welsh 9,850
Stauder 9,900

UNEVEN BARS 49,050
Musio 9,775
Whit 9,850
Medvitz 8,900
Sanabria-Robles 9,800
Welsh 9,750
Stauder 9,875

BALANCE BEAM 48,850
Welsh 9,750
Sibson 9,500
Lau 9,775
Medvitz 9,825
Sanabria-Robles 9,700
Stauder 9,800

BALANCE BEAM 49,075
Welsh 9,725
Sibson 9,825
Carroll 9,750
Medvitz 9,850
Sanabria-Robles 9,800
Stauder 9,850

BALANCE BEAM 49,375
Welsh 9,700
Sibson 9,800
Lau 9,875
Medvitz 9,875
Sanabria-Robles 9,875
Stauder 9,950

BALANCE BEAM 49,225
Welsh 9,725
Sibson 9,800
Lau 9,800
Medvitz 9,825
Sanabria-Robles 9,875
Stauder 9,900

BALANCE BEAM 48,500
Welsh 9,850
Sibson 9,075
Lau 8,750
Medvitz 9,875
Sanabria-Robles 9,825
Stauder 9,875

BALANCE BEAM 48,950
Welsh 9,775
Lau 9,800
Sibson 9,825
Medvitz 9,750
Sanabria-Robles 9,775
Stauder 9,775

FLOOR EXERCISE 49,200
Sanabria-Robles 9,825
Lau 9,850
Stauder 9,850
Sibson 9,800
Musgrove 9,825
Welsh 9,850

FLOOR EXERCISE 48,975
Sanabria-Robles 9,775
Sibson 9,725
Carroll 9,750
Stauder 9,800
Musgrove 9,850
Welsh 9,800

FLOOR EXERCISE 49,350
Sanabria-Robles 9,800
Lau 9,875
Stauder 9,850
Sibson 9,900
Musgrove 9,925
Welsh 9,800

FLOOR EXERCISE 49,125
Sanabria-Robles 9,775
Lau 9,825
Stauder 9,750
Sibson 9,825
Musgrove 9,850
Welsh 9,850

FLOOR EXERCISE 49,425
Sanabria-Robles 9,800
Lau 9,850
Stauder 9,875
Sibson 9,900
Musgrove 9,900
Welsh 9,900

FLOOR EXERCISE 49,425
Sanabria-Robles 9,900
Lau 9,900
Stauder 9,875
Sibson 9,850
Musgrove 9,900
Welsh 9,850

ALL-AROUND
Welsh 39,325
Stauder 39,300
Sanabria-Robles 39,225
Lau 38,225

ALL-AROUND
Stauder 39,425
Sanabria-Robles 39,225
Welsh 39,200

ALL-AROUND
Stauder 39,475
Sanabria-Robles 39,325
Welsh 39,175

ALL-AROUND
Stauder 39,275
Welsh 39,275
Sanabria-Robles 39,225
Lau 38,350

ALL-AROUND
Welsh 39,500
Stauder 39,425
Sanabria-Robles 39,350

ALL-AROUND
Sanabria-Robles 39,375
Stauder 39,325
Welsh 39,200

Rotation Order: BB, FX, V, UB

Rotation Order: V, UB, BB, FX

Rotation Order: UB, BB, FX, V

Rotation Order: BB, FX, V, UB

Rotation Order: FX, V, UB, BB

Rotation Order: V, Bye, UB, BB, Bye, FX



CHAMPIONSHIP FINISHES

NCAA CHAMPIONSHIP FINISHES

Year	Session	Place	Score
2009	Prelim-A	9th	196.100
2005	Prelim-A	10th	194.975
2000	Prelim-B	7th	195.350
1999	Prelim-B	8th	194.775
1998	Prelim-B	10th	194.625
1997	Prelim-A	11th	194.300
1996	Prelim-A	11th	192.700
1995	Prelim-B	8th	194.150
1993	Prelim-B	11th	192.700
1992	Final-B	4th	192.775
1991	Final-B	5th	190.950
1988	Final-A	11th	179.700
1986	Final-B	6th	182.700
1985	Final-A	9th	179.000
1984	Final-A	7th	179.450
1982	Final-A	3rd	143.100

TOP NCAA CHAMPIONSHIP EVENT SCORES

Vault	Date - Site	Session
49.100	4/16/2009 - Lincoln, Neb.	Prelim-A
48.850	4/21/2005 - Auburn, Ala.	Prelim-A
48.800	4/13/2000 - Boise, Idaho	Prelim-B
48.800	4/17/1997 - Gainesville, Fla.	Prelim-A
48.550	4/22/1999 - Salt Lake City	Prelim-B
48.475	4/20/1995 - Athens, Ga.	Prelim-B
48.450	4/16/1998 - Los Angeles	Prelim-B
48.300	4/19/1991 - Tuscaloosa, Ala.	Final-B
48.250	4/25/1996 - Tuscaloosa, Ala.	Prelim-A
48.175	4/15/1993 - Corvallis, Ore.	Prelim-B

Bars	Date - Site	Session
49.125	4/16/1998 - Los Angeles	Prelim-B
49.075	4/16/2009 - Lincoln, Neb.	Prelim-A
48.950	4/22/1999 - Salt Lake City	Prelim-B
48.925	4/21/2005 - Auburn, Ala.	Prelim-A
48.575	4/17/1997 - Gainesville, Fla.	Prelim-A
48.575	4/20/1995 - Athens, Ga.	Prelim-B
48.550	4/13/2000 - Boise, Idaho	Prelim-B
48.425	4/25/1996 - Tuscaloosa, Ala.	Prelim-A
48.400	4/24/1992 - St. Paul, Minn.	Finals-B
48.300	4/15/1993 - Corvallis, Ore.	Prelim-B

Beam	Date - Site	Session
48.900	4/16/2009 - Lincoln, Neb.	Prelim-A
48.825	4/13/2000 - Boise, Idaho	Prelim-B
48.600	4/22/1999 - Salt Lake City	Prelim-B
48.425	4/16/1998 - Los Angeles	Prelim-B
48.325	4/17/1997 - Gainesville, Fla.	Prelim-A
48.275	4/20/1995 - Athens, Ga.	Prelim-B
48.125	4/21/2005 - Auburn, Ala.	Prelim-A
47.975	4/24/1992 - St. Paul, Minn.	Finals-B
47.800	4/25/1996 - Tuscaloosa, Ala.	Prelim-A
47.600	4/15/1993 - Corvallis, Ore.	Prelim-B

Floor	Date - Site	Session
49.175	4/13/2000 - Boise, Idaho	Prelim-B
49.075	4/21/2005 - Auburn, Ala.	Prelim-A
49.025	4/16/2009 - Lincoln, Neb.	Prelim-A
48.825	4/20/1995 - Athens, Ga.	Prelim-B
48.675	4/22/1999 - Salt Lake City	Prelim-B
48.625	4/16/1998 - Los Angeles	Prelim-B
48.625	4/15/1993 - Corvallis, Ore.	Prelim-B
48.600	4/17/1997 - Gainesville, Fla.	Prelim-A
48.275	4/24/1992 - St. Paul, Minn.	Finals-B
48.225	4/25/1996 - Tuscaloosa, Ala.	Prelim-A

Floor	Date - Site	Session
196.100	4/16/2009 - Lincoln, Neb.	Prelim-A
195.350	4/13/2000 - Boise, Idaho	Prelim-B
194.975	4/21/2005 - Auburn, Ala.	Prelim-A
194.775	4/22/1999 - Salt Lake City	Prelim-B
194.625	4/16/1998 - Los Angeles	Prelim-B
194.300	4/17/1997 - Gainesville, Fla.	Prelim-A
194.150	4/20/1995 - Athens, Ga.	Prelim-B

ALL AMERICANS

All-Around (17)

1974!	Karen Schuckman
1975!	Karen Schuckman
1977!	Ann Carr
1978!	Jan Anthony
1978!	Ann Carr
1978!	Lisa Ingebretsen
1980!	Ann Carr
1980!	Margie Foster
1980!	Marcy Levine
1981!	Heidi Anderson
1982	Heidi Anderson
1986	Pam Loree
1992	Allison Barber
1999	Ellen Casey
2010	Sharaya Musser
2010	Brandi Personett
2013 ^	Sharaya Musser

Vault (22)

1974!	Karen Schuckman
1975!	Karen Schuckman
1977!	Jan Anthony
1978!	Jan Anthony
1977!	Ann Carr
1978!	Davies Bahr
1978!	Ann Carr
1979!	Jan Anthony
1979!	Margie Foster
1979!	Lynne Samuels
1980!	Ann Carr
1980!	Lynne Samuels
1984	Pam Loree
1985	Pam Loree
1986	Pam Loree
1991	April Polito
1992	Allison Barber
1997	Ellen Casey
1997	Missy Leopoldus
2004	Lisa Clark
2009	Whitney Bencsko
2010	Sharaya Musser

Uneven Bars (14)

1974!	Karen Schuckman
1975!	Karen Schuckman
1978!	Jan Anthony
1977!	Ann Carr
1978!	Ann Carr
1978!	Lisa Ingebretsen
1979!	Lisa Ingebretsen
1979!	Ann Carr
1980!	Ann Carr
1980!	Margie Foster
1980!	Lisa Ingebretsen
1982	Heidi Anderson
1999	Ellen Casey
2009	Alexandra Brockway

Balance Beam (16)

1974!	Karen Schuckman
1976!	Karen Schuckman
1977!	Joanne Beck
1977!	Ann Carr
1978!	Ann Carr
1978!	Lisa Ingebretsen
1979!	Lisa Ingebretsen
1980!	Ann Carr
1995	Tracy Kerner
1999	Nikki Smith
2008	Brandi Personett
2010	Sharaya Musser
2010	Brandi Personett
2012	Sharaya Musser
2013 ^	Sharaya Musser
2014 ^	Kassidy Stauder

Floor Exercise (21)

1974!	Karen Schuckman
1975!	Karen Schuckman
1977!	Ann Carr
1978!	Ann Carr
1979!	Margie Foster
1979!	Marcy Levine
1980!	Ann Carr
1980!	Margie Foster
1980!	Marcy Levine
1980!	Ann McGeachy
1981!	Heidi Anderson
1982	Heidi Anderson
1994	Tracy Kerner
1997	Ellen Casey
1999	Ellen Casey
2000	Gemma Cuff
2005	Lisa Clark
2009	Brandi Personett
2010	Sharaya Musser
2010	Brandi Personett
2012	Sharaya Musser

National Champion in Bold

^ - Regular Season All-America (Began 2013)
! - AIAW

CHAMPIONSHIP HISTORY

BIG TEN AT THE NCAA CHAMPIONSHIPS

T	I	E	A	App.	School	Championship Years
0	8	6	2	21	Michigan	1982-93-94-95-96-97-98-99-00-01-02-03-04-05-06-07-08-10-11-13-14
0	5	3	2	22	Nebraska*	1982-83-87-88-89-90-95-96-97-99-00-01-02-03-04-05-06-07-10-11-12-14
0	1	1	0	17	Penn State*	1982-84-85-86-88-91-92-93-95-96-97-98-99-00-05-09-14
0	1	1	0	3	Minnesota	1997-02-13
0	0	0	0	7	Ohio State	1983-85-86-87-89-90-12
0	0	0	0	4	Illinois	2009-11-13-14
0	0	0	0	2	Iowa	2003-04
0	0	0	0	1	Michigan State	1988
0	0	0	0	0	Indiana (discontinued in 1983)	
0	0	0	0	0	Wisconsin (discontinued in 1991)	

T - Team Champions ; I - Individual Champions (including all-around) ; E - Event Champions ; A - All-Around Champions

* - Includes appearances prior to joining the Big Ten



REGIONAL FINISHES

NCAA REGIONAL FINISHES

1975	Carbondale, Ill.	3rd
1976	Ithica, N.Y.	2nd
1977	Towson, Md.	2nd
1978	Pittsburgh, Pa.	1st
1979	College Park, Md.	1st
1980	University Park, Pa.	1st
1981	Pittsburgh, Pa.	1st
1982	Pittsburgh, Pa.	1st
1983	Morgantown, W.Va.	3rd
1984	University Park, Pa.	1st
1985	Pittsburgh, Pa.	2nd
1986	University Park, Pa.	1st
1987	Columbus, Ohio	2nd
1988	University Park, Pa.	1st
1989	University Park, Pa.	2nd
1990	Columbus, Ohio	2nd
1991	Durham, N.H.	1st
1992	University Park, Pa.	1st
1993	Columbus, Ohio	1st
1994	Kingston, R.I.	2nd
1995	Kent, Ohio	1st
1996	University Park, Pa.	1st
1997	Columbus, Ohio	1st
1998	Pittsburgh, Pa.	1st
1999	University Park, Pa.	1st
2000	University Park, Pa.	2nd
2001	Lincoln, Neb.	4th
2002	University Park, Pa.	5th
2003	Ann Arbor, Mich.	4th
2004	University Park, Pa.	4th
2005	Seattle, Wash.	2nd
2006	Baton Rouge, La.	3rd
2007	Denver, Colo.	3rd
2008	University Park, Pa.	3rd
2009	Raleigh, N.C.	2nd
2010	University Park, Pa.	3rd
2011	Tuscaloosa, Ala.	3rd
2012	Raleigh, N.C.	4th
2013	Norman, Okla.	4th
2014	University Park, Pa.	2nd

REGIONAL CHAMPIONS

All-Around (16)

1970	Candi Breese
1977	Ann Carr
1978	Ann Carr
1980	Marcy LeVaultine
1981	Heidi Anderson
1982	Heidi Anderson
1983	Pam Loree
1984	Pam Loree
1986	Pam Loree
1988	Lynn Crane
1991	Allison Barber
1992	April Polito
1996	Missy Leopoldus
1998	Gemma Cuff
1999	Ellen Casey
2010	Brandi Personett

Vault (13)

1977	Ann Carr
1978	Ann Carr
1980	Ann Carr
1981	Heidi Anderson
1983	Pam Loree
1988	Lisa Mallios
1990*	Allison Barber
1998	Gemma Cuff
1999	Ellen Casey
2001	Katie McAvaultoy
2003	Katie Rowland
2004	Lisa Clark
2010	Brandi Personett

Uneven Bars (14)

1977	Ann Carr
1980	Lisa Ingebretsen
1981	Heidi Anderson
1985	Pam Loree
1986*	Pam Loree & Kathy Pomper
1989	Kira Rohm
1992*	Janice Rogers
1993	Karen Cimochowski
1994	Tracy Kerner
1995	Tracy Kerner
1997	Missy Leopoldus
1999*	Ellen Casey
2005	Kristal Uzelac

Balance Beam (16)

1978	Ann Carr
1979	Marcy LeVaultine
1980*	Lisa Ingebretsen & Marcy LeVaultine
1981	Heidi Anderson
1982	Marcy LeVaultine
1985	Kathy Pomper
1986	Bernie Robertson
1988	Lynn Crane
1990	Allison Barber
1991	Rene Lyst
1992	Allison Barber
1993	Rene Lyst
1994	Tracy Kerner
1996	Missy Leopoldus
1999	Maria Taylor

Floor Exercise (19)

1970	Candi Breese
1977	Ann Carr
1978	Ann Carr
1980	Marcy LeVaultine
1981	Heidi Anderson
1982	Heidi Anderson
1983	Pam Loree
1984	Bernie Robertson
1986	Pam Loree
1988	Lisa Mallios
1991	Allison Barber
1993	Allison Barber
1994*	Tracy Kerner
1996	Leigh Cappello
1997	Leigh Cappello
1999	Ellen Casey
2001	Katie Rowland
2003	Katie Rowland
2004	Lisa Clark



2014 GYMNASTICS CHAMPIONSHIPS

NATIONAL COLLEGIATE • UNIVERSITY PARK, PENNSYLVANIA
PENNSYLVANIA STATE UNIVERSITY, HOST



TV/MEDIA ROSTER



Taylor Alotta - So.
5-2 - All-Around
New Tripolo, Pa.



Lexi Carroll - Jr.
5-3 - All-Around
Olney, Md.



Hannah Kobman - So.
5-7 - UB, BB
Cincinnati, Ohio



Randi Lau - Jr.
5-0 - All-Around
Honolulu, Hawaii



Nicole Medvitz - Fr.
5-1 - All-Around
Paramus, N.J.



Lindsay Musgrove - Sr.
5-3 - All-Around
New Tripolo, Pa.



Samantha Musto - So.
5-2 - All-Around
Hammonton, N.J.



Christina Postiglione - Fr.
5-0 - All-Around
Selden, N.Y.



Sidney Sanabria-Robles - Jr.
5-1 - All-Around
Caguas, Puerto Rico



Emma Sibson - Fr.
5-1 - All-Around
Allen, Texas



Savannah Soares - So.
5-6 - V, BB, FX
Providence, R.I.



Kassidy Stauder - Sr.
5-3 - All-Around
Palmerston, Pa.



Krystal Welsh - Jr.
5-7 - All-Around
Bowie, Md.



Alex Witt - Jr.
5-4 - V, UB
Odessa, Fla.



Jeff Thompson
Head Coach
Fourth Season



Rachelle Thompson
Asso. Head Coach
Fourth Season



Randy Monahan
Assistant Coach
Sixth Season



Whitney Bencsko
Vol. Asst. Coach
First Season



INDIVIDUAL SCHOOL RECORDS

VAULT

1.	10.00	Brandi Personett	2/13/2010
		Brandi Personett	1/23/2010
		Katie Rowland	3/29/2003
		Katie Rowland	2/16/2003
5.	9.975	Emma Sibson	3/8/2014
		Sharaya Musser	3/7/2010
		Brandi Personett	2/2/2008
		Katie Rowland	3/8/2003
9.	9.950	Emma Sibson	2/8/2014
		Madison Merriam	3/16/2013
		Madison Merriam	2/16/2013
		Sharaya Musser	3/17/2012
		Sharaya Musser	3/2/2012
		Sharaya Musser	1/15/2012
		Sharaya Musser	2/11/2011
		Sharaya Musser	3/20/2010
		Brandi Personett	4/10/2010
		Brandi Personett	2/20/2010
		Brandi Personett	2/13/2009
		Brandi Personett	1/30/2009
		Brandi Personett	3/29/2008
		Brandi Personett	3/31/2007
		Jennifer Orlando	2/25/2006
		Lisa Clark	2/13/2005
		Lisa Clark	4/3/2004
		Katie Rowland	4/12/003
		Katie Rowland	2/7/2003
		Katie Rowland	1/11/2003
		Katie Rowland	3/23/2002
		Katie Rowland	3/9/2002
		Katie Rowland	2/15/2002
		Katie Rowland	3/10/2001
		Gemma Cuff	3/2/2000
		Gemma Cuff	2/28/1998
		Joanna Knox	3/25/1995

UNEVEN BARS

1.	9.975	Natalie Ettl	2/18/2011
		Katie Perret	3/16/2007
3.	9.950	Madison Merriam	2/23/2013
		Natalie Ettl	2/6/2011
		Natalie Ettl	3/7/2010
		Natalie Ettl	2/6/2010
		Katie McAvoy	3/1/2003
		Katie McAvoy	2/2/2002
		Katie Rowland	3/16/2002
		Katie Rowland	2/17/2001
		Maria Taylor	2/23/2001
		Nikki Smith	3/13/1999

BALANCE BEAM

1.	10.00	Katie Rowland	3/14/2003
		Nikki Smith	3/18/2000
		Missy Leopoldus	2/19/1999
		Missy Leopoldus	1/30/1999
5.	9.975	Meredith Hoover	2/25/2006
		Richelle Simpson	2/17/2001
		Maria Taylor	2/17/2001
		Nikki Smith	1/22/2000
10.	9.950	Kassidy Stauder	3/8/2014
		Sharaya Musser	3/16/2013
		Sharaya Musser	2/11/2012
		Sharaya Musser	3/4/2011
		Brandi Personett	2/6/2010
		Kristal Uzelac	3/26/2005
		Katie Rowland	3/9/2002
		Nikki Smith	3/11/2000
		Nikki Smith	1/16/2000
		Missy Leopoldus	1999
		Missy Leopoldus	1/17/1998
		Nicole Malinak	2/28/1997

FLOOR EXERCISE

1.	10.00	Ellen Casey	2/19/1999
2.	9.975	Katie Rowland	3/14/2003
		Ellen Casey	1999
		Gemma Cuff	2/23/2001
5.	9.950	Sharaya Musser	3/17/2012
		Sharaya Musser	3/4/2011
		Sharaya Musser	2/18/2011
		Brandi Personett	3/27/2010
		Brandi Personett	3/20/2010
		Brandi Personett	2/20/2010
		Brandi Personett	3/21/2009
		Brandi Personett	3/8/2009
		Brandi Personett	3/1/2009
		Brandi Personett	3/1/2008
		Brandi Personett	2/24/2007
		Kate Stopper	2/6/2004
		Katie Rowland	4/12/2003
		Katie Rowland	3/1/2003
		Katie Rowland	2/16/2003
		Katie Rowland	2/1/2003
		Katie Rowland	3/16/2002
		Katie Rowland	2/23/2001
		Katie Rowland	2/3/2001
		Leslie Bair	2/23/2001
		Richelle Simpson	2/23/2001
		Heather Duggan	2/19/2000
		Missy Leopoldus	3/14/1998
		Ellen Casey	1999
		Ellen Casey	2/28/1998
		Ellen Casey	3/16/1997

ALL-AROUND

1.	39.775	Katie Rowland	3/14/2003
2.	39.725	Sharaya Musser	3/4/2011
		Katie Rowland	3/9/2002
4.	39.700	Brandi Personett	2/20/2010
5.	39.675	Katie Rowland	2/16/2003
6.	39.650	Sharaya Musser	3/16/2013
		Sharaya Musser	3/17/2012
		Sharaya Musser	3/2/2012
		Katie Rowland	2/23/2001
		Katie Rowland	2/17/2001
11.	39.625	Katie Rowland	3/29/2003
		Katie Rowland	3/8/2003
		Katie Rowland	3/1/2003
		Missy Leopoldus	1/17/1998
15.	39.600	Sharaya Musser	3/7/2010
		Brandi Personett	2/13/2010
		Brandi Personett	2/6/2010
		Brandi Personett	3/1/2009
		Katie Rowland	3/16/2002
		Gemma Cuff	3/28/1998

NOTES: Listed althpabetically based on most recent performance.

TEAM SCHOOL RECORDS

VAULT

1.	49.500	Cornell, Iowa, Yale	1/23/2010
	49.500	at NCAA Regionals	4/3/2004
	49.500	at West Virginia w/ Rutgers	2/16/2003
4.	49.475	Kentucky	3/16/2013
	49.475	at West Virginia w/ Ball State	2/13/2005
6.	49.450	at N.H. w/Bridgeport, G. Wash.	3/8/2014
7.	49.425	Nebraska, Rutgers, Yale	2/10/2006
8.	49.400	at Pittsburgh	2/13/2010
9.	49.375	Nebraska	3/20/2010
10.	49.350	Florida, Temple, Yale	3/14/2003

UNEVEN BARS

1.	49.500	Massachusetts	2/23/2001
2.	49.425	Nebraska	3/1/2003
3.	49.375	at Maryland Quad	2/18/2011
	49.375	at Arizona w/ Kentucky, TWU	3/16/2007
	49.375	at Rhode Island	2/17/2001
5.	49.350	Michigan State	2/23/2013
	49.350	Maryland	3/17/2012
	49.350	at Big Ten Championships	3/27/2010
	49.350	Illinois	2/6/2010
	49.350	at Pittsburgh	3/18/2006
	49.350	at New Hampshire	3/6/2004
	49.350	New Hampshire	1/20/2001
	49.350	NCAA Regionals	4/10/1999
	49.350	Alabama	2/19/1999

BALANCE BEAM

1.	49.650	at Rhode Island	2/17/2001
2.	49.550	Big Ten Championships	3/18/2000
3.	49.425	Central Michigan	1/24/2004
4.	49.375	at N.H. w/Bridgeport, G. Wash.	3/8/2014
	49.375	at Pittsburgh	2/28/2004
	49.375	Pennsylvania Championships	2/28/1997
7.	49.350	Maryland, Michigan, Bridgeport	3/7/2010
	49.350	at Illinois	1/13/2001
9.	49.300	Kentucky	3/16/2013
	49.300	Massachusetts	2/23/2001

FLOOR EXERCISE

1.	49.725	Massachusetts	2/23/2001
2.	49.550	Pittsburgh	2/3/2001
3.	49.525	New Hampshire, Penn, Temple	3/9/2013
	49.525	Florida	1/30/1999
5.	49.500	Alabama	2/19/1999
6.	49.450	at Pittsburgh	3/11/2012
7.	49.425	NCAA Regionals	4/5/2014
	49.425	Big Ten Championships	3/22/2014
	49.425	at Big Ten Championships	3/21/2009
	49.425	Maryland	1/29/2005

TEAM

1.	197.450	Massachusetts	2/23/2001
2.	197.325	Kentucky	3/16/2013
3.	197.200	at N.H. w/Bridgeport, G. Wash.	3/8/2014
4.	197.075	Maryland, North Carolina State	3/4/2011
5.	197.025	Alabama	2/19/1999
6.	196.975	New Hampshire, Penn, Temple	3/9/2013
7.	196.875	Pittsburgh	2/3/2001
8.	196.825	at Arizona w/Kentucky, TWU	3/16/2007
9.	196.775	at Rhode Island	2/17/2001
10.	196.750	Florida	1/30/1999



2014 TOP INDIVIDUAL PERFORMANCES

Vault	(Rowland/Personett, 10.00)	Balance Beam	(Rowland/Smith, 10.00)	All Around	(Rowland, 39.775)
Emma Sibson	9.975 3/8/14	Kassidy Stauder	9.950 3/8/14	Krystal Welsh	39.500 3/22/14
Krystal Welsh	9.900 3/22/14	Nicole Medvitz	9.875 3/22/14	Kassidy Stauder	39.475 3/8/14
Sidney Sanabria-Robles	9.900 4/5/14	Sidney Sanabria-Robles	9.875 3/15/14	Sidney Sanabria-Robles	39.425 2/15/14
Randi Lau	9.875 3/8/14	Randi Lau	9.875 3/8/14	Randi Lau	39.225 1/18/14
Kassidy Stauder	9.850 2/28/14	Krystal Welsh	9.850 3/22/14	Samantha Musto	38.050 1/5/14
Lindsay Musgrove	9.850 2/28/14	Emma Sibson	9.825 3/15/14		
Uneven Bars	(Perret/Ettl, 9.975)	Floor Exercise	(Ellen Casey, 10.00)		
Kassidy Stauder	9.925 2/28/14	Lindsay Musgrove	9.925 3/8/14		
Sidney Sanabria-Robles	9.875 3/22/14	Krystal Welsh	9.925 1/18/14		
Krystal Welsh	9.875 3/15/14	Sidney Sanabria-Robles	9.900 4/5/14		
Alex Witt	9.875 2/28/14	Randi Lau	9.900 4/5/14		
Nicole Medvitz	9.850 3/22/14	Emma Sibson	9.900 3/22/14		
Samantha Musto	9.850 2/28/14	Kassidy Stauder	9.875 4/5/14		

2014 TOP TEAM PERFORMANCES

Vault	(2003, 04, 10, 49.500)	Balance Beam	(2001, 49.650)	Team Score	(2001, 197.450)
at UNH w/ Bridgeport, G. Wash.	49.450 3/8/14	at UNH w/ Bridgeport, G. Wash.	49.375 3/8/14	at UNH w/ Bridgeport, G. Wash.	197.200 3/8/14
Bridgeport, W. Michigan, Yale	49.325 2/28/14	at Michigan w/ Iowa, Minnesota	49.225 3/15/14	NCAA Regional	196.725 4/5/14
NCAA Regional	49.300 4/5/14	Illinois	49.175 2/15/14	Illinois	196.675 2/15/14
Big Ten Championships	49.250 3/22/14	Bridgeport, W. Michigan, Yale	49.075 2/28/14	Bridgeport, W. Michigan, Yale	196.600 2/28/14
at Rutgers w/ Temple, Ursinus	49.175 2/22/14	Nebraska	49.025 2/8/14	Big Ten Championships	196.475 3/22/14
				at Michigan w/ Iowa, Minnesota	196.475 3/15/14
Uneven Bars	(2001, 49.500)	Floor Exercise	(2001, 49.725)		
Big Ten Championships	49.300 3/22/14	NCAA Regional	49.425 4/5/14		
Bridgeport, W. Michigan, Yale	49.325 2/28/14	Big Ten Championships	49.425 3/22/14		
Cornell, Southeast Missouri, UIC	49.175 1/18/14	Cornell, Southeast Missouri, UIC	49.400 1/18/14		
Illinois	49.125 2/15/14	Illinois	49.375 2/15/14		
at Michigan w/ Iowa, Minnesota	49.100 3/15/14	at UNH w/ Bridgeport, G. Wash.	49.350 3/8/14		
		at Rutgers w/ Temple, Ursinus	49.200 2/22/14		

2014 SCHEDULE/RESULTS

Date	Opponent	Time/Result	Record
1/5	at Iowa State (1/5)	W, 193.925-193.550	1-0
1/10	at No. 21 Kentucky w/ Ball State & West Virginia (1/10)	2nd of 4 (193.975 pts)	3-1
1/29	CORNELL, SOUTHEAST MISSOURI STATE, UIC (1/29)	1st of 4 (196.025 pts)	6-1
1/25	at Michigan State* (1/25)	W, 194.825-192.750	7-1
2/1	at No. 21 Ohio State* (2/1)	W, 196.150-195.625	8-1
2/8	No. 8 NEBRASKA* (2/8)	L, 196.150-197.225	8-2
2/15	No. 15 ILLINOIS* (2/15)	W, 196.675-196.500	9-2
2/22	at Rutgers w/ Temple & Ursinus (2/22)	1st of 4 (195.825 pts)	12-2
2/28	BRIDGEPORT, WESTERN MICHIGAN, YALE (2/28)	1st of 4 (196.600 pts)	15-2
3/8	at New Hampshire w/ Bridgeport & George Washington (3/8)	1st of 4 (197.200 pts)	18-2
3/15	at No. 8 Michigan* w/ Iowa* & No. 13 Minnesota* (3/15)	2nd of 4 (196.475 pts)	20-3
3/22	BIG TEN CHAMPIONSHIPS (3/22)	5th of 8 (196.475 pts)	--
4/5	NCAA REGIONALS (4/5)	2nd of 6 (196.725 pts)	--
4/18-20	at NCAA Championships (4/18-20)	--	--

HOME MEETS IN BOLD CAPS All Times Eastern * - Big Ten Competition

* - School Record

- NCAA Record

\$ - Big Ten Record

^ - Exhibition Score



2014 MEET-BY-MEET TEAM EVENT SCORES

Date	Event Order	V	UB	BB	FX	TEAM
at Iowa State (1/5)	UB, V, FX, BB	48.625	48.225	48.475	48.600	193.925
at No. 21 Kentucky w/ Ball State & West Virginia (1/10)	UB, BB, FX, V	48.475	48.750	47.675	48.950	193.975
CORNELL, SOUTHEAST MISSOURI STATE, UIC (1/29)	V, UB, BB, FX	49.075	49.175	48.375	49.400	196.025
at Michigan State (1/25)	UB, V, FX, BB	49.000	48.800	48.200	48.825	194.825
at No. 21 Ohio State (2/1)	UB, V, FX, BB	49.075	49.075	48.950	49.050	196.150
No. 8 NEBRASKA (2/8)	V, UB, BB, FX	49.150	48.925	49.025	49.050	196.150
No. 15 ILLINOIS (2/15)	V, UB, BB, FX	49.000	49.125	49.175	49.375	196.675
at Rutgers w/ Temple & Ursinus (2/22)	BB, FX, V, UB	49.175	48.600	48.850	49.200	195.825
BRIDGEPORT, WESTERN MICHIGAN, YALE (2/28)	V, UB, BB, FX	49.325	49.225	49.075	48.975	196.600
at New Hampshire w/ Bridgeport & George Washington (3/8)	UB, BB, FX, V	49.450	49.025	49.375	49.350	197.200
at No. 8 Michigan w/ Iowa & No. 13 Minnesota (3/15)	BB, FX, V, UB	49.025	49.100	49.225	49.125	196.475
at Big Ten Championships (3/22)	FX, V, UB, BB	49.250	49.300	48.500	49.425	196.475
at NCAA Regionals (4/5)	V, Bye, UB, BB, Bye, FX	49.300	49.050	48.950	49.425	196.725
at NCAA Championships (4/18-20)	Bye, FX, V, Bye, UB, BB	--	--	--	--	--

SEASON HIGH IN BOLD

2014 TOP TEN INDIVIDUAL PERFORMANCES

Vault		(Rowland/Personett, 10.00)		Balance Beam		(Rowland/Smith, 10.00)		All Around		(Rowland, 39.775)	
1.	Emma Sibson	9.975	3/8/14	1.	Kassidy Stauder	9.950	3/8/14	1.	Krystal Welsh	39.500	3/22/14
2.	Emma Sibson	9.950	2/8/14	2.	Kassidy Stauder	9.925	2/8/14	2.	Kassidy Stauder	39.475	3/8/14
3.	Sidney Sanabria-Robles	9.900	4/5/14	3.	Kassidy Stauder	9.900	3/15/14	3.	Kassidy Stauder	39.425	2/28/14
	Emma Sibson	9.900	4/5/14		Kassidy Stauder	9.900	1/18/14		Sidney Sanabria-Robles	39.425	2/15/14
	Emma Sibson	9.900	3/22/14	5.	Nicole Medvitz	9.875	3/22/14	5.	Kassidy Stauder	39.400	2/15/14
	Krystal Welsh	9.900	3/22/14		Kassidy Stauder	9.875	3/22/14	6.	Sidney Sanabria-Robles	39.375	4/5/14
	Sidney Sanabria-Robles	9.900	3/8/14		Sidney Sanabria-Robles	9.875	3/15/14	7.	Kassidy Stauder	39.350	2/8/14
	Sidney Sanabria-Robles	9.900	2/22/14		Randi Lau	9.875	3/8/14	8.	Kassidy Stauder	39.325	4/5/14
9.	Randi Lau	9.875	3/8/14		Nicole Medvitz	9.875	3/8/14		Sidney Sanabria-Robles	39.325	3/8/14
	Krystal Welsh	9.875	3/8/14		Sidney Sanabria-Robles	9.875	3/8/14		Krystal Welsh	39.325	2/22/14
	Sidney Sanabria-Robles	9.875	2/28/14		Kassidy Stauder	9.875	2/15/14	11.	Kassidy Stauder	39.300	2/22/14
	Emma Sibson	9.875	2/28/14		Kassidy Stauder	9.875	2/1/14	12.	Kassidy Stauder	39.275	3/15/14
	Krystal Welsh	9.875	2/28/14		Kassidy Stauder	9.875	1/25/14		Krystal Welsh	39.275	3/15/14
	Krystal Welsh	9.875	2/22/14	14.	Krystal Welsh	9.850	3/22/14		Krystal Welsh	39.275	2/15/14
	Sidney Sanabria-Robles	9.875	2/15/14		Nicole Medvitz	9.850	2/28/14		Sidney Sanabria-Robles	39.275	2/1/14
	Krystal Welsh	9.875	2/8/14		Kassidy Stauder	9.850	2/28/14		Kassidy Stauder	39.275	1/18/14
					Nicole Medvitz	9.850	2/15/14				
					Sidney Sanabria-Robles	9.850	2/15/14				
					Sidney Sanabria-Robles	9.850	2/1/14				
Uneven Bars		(Perret/Ettl, 9.975)		Floor Exercise		(Ellen Casey, 10.00)					
1.	Kassidy Stauder	9.925	2/28/14	1.	Lindsay Musgrove	9.925	3/8/14				
2.	Kassidy Stauder	9.900	3/22/14		Krystal Welsh	9.925	1/18/14				
	Kassidy Stauder	9.900	3/15/14	3.	Randi Lau	9.900	4/5/14				
	Kassidy Stauder	9.900	2/8/14		Lindsay Musgrove	9.900	4/5/14				
5.	Kassidy Stauder	9.875	4/5/14		Sidney Sanabria-Robles	9.900	4/5/14				
	Sidney Sanabria-Robles	9.875	3/22/14		Lindsay Musgrove	9.900	3/22/14				
	Krystal Welsh	9.875	3/15/14		Emma Sibson	9.900	3/22/14				
	Alex Witt	9.875	2/28/14		Krystal Welsh	9.900	3/22/14				
	Kassidy Stauder	9.875	2/15/14		Emma Sibson	9.900	3/8/14				
	Kassidy Stauder	9.875	1/18/14		Krystal Welsh	9.900	2/15/14				
11.	Alex Witt	9.850	4/5/14		Lindsay Musgrove	9.900	1/18/14				
	Nicole Medvitz	9.850	3/22/14	12.	Kassidy Stauder	9.875	4/5/14				
	Krystal Welsh	9.850	3/22/14		Kassidy Stauder	9.875	3/22/14				
	Nicole Medvitz	9.850	3/8/14		Randi Lau	9.875	3/8/14				
	Kassidy Stauder	9.850	3/8/14		Randi Lau	9.875	2/15/14				
	Samantha Musto	9.850	2/28/14		Lindsay Musgrove	9.875	2/15/14				
	Kassidy Stauder	9.850	2/22/14		Kassidy Stauder	9.875	2/15/14				
	Krystal Welsh	9.850	2/22/14		Randi Lau	9.875	1/18/14				
	Sidney Sanabria-Robles	9.850	2/15/14								
	Krystal Welsh	9.850	2/15/14								
	Kassidy Stauder	9.850	2/1/14								
	Krystal Welsh	9.850	2/1/14								
	Nicole Medvitz	9.850	1/18/14								
	Sidney Sanabria-Robles	9.850	1/18/14								

* - School Record

- NCAA Record

\$ - Big Ten Record

^ - Exhibition Score



Taylor Alotta	So.
Floor Exercise (9.850, 3/9/13)	
<i>Has Not Competed in 2014</i>	
Lexi Carroll	Jr.
All-Around (38.850, 1/26/13)	
<i>Has Not Competed in 2014</i>	
Vault (9.875, 3/2/13)	
<i>Has Not Competed in 2014</i>	
Uneven Bars (9.775, 1/19/13)	
<i>Has Not Competed in 2014</i>	
Balance Beam (9.850, 3/16/13)	
Illinois (2/15)	^ 9.800
Bridgeport, W. Michigan, Yale (2/28)	9.750
Floor Exercise (9.925, 3/9/13)	
Bridgeport, W. Michigan, Yale (2/28)	9.750
at Rutgers w/ Temple, Ursinus (2/22)	^ 9.750
Illinois (2/15)	^ 9.500
Hannah Kobman	So.
<i>Has Not Competed in 2014</i>	

Randi Lau	Jr.
All-Around (39.225, 1/18/14)	
Cornell, Southeast Missouri, UIC (1/18)	39.225 (2)
Illinois (2/15)	39.157
Nebraska (2/8)	39.100
at Ohio State (2/1)	39.000
at Michigan State (1/25)	38.975 (3)
at Kentucky w/ Ball State, West Virginia (1/10)	38.850 (4)
at Iowa State (1/5)	38.825 (T2)
at Michigan w/ Iowa, Minnesota (3/15)	38.350
at Rutgers w/ Temple, Ursinus (2/22)	38.225
Vault (*9.925, 3/8/13)	
at N.H. w/ Bridgeport, G. Wash (3/8)	9.875 (T4)
NCAA Regional (4/5)	9.850
at Rutgers w/ Temple, Ursinus (2/22)	9.850 (3)
at Ohio State (2/1)	9.850 (2)
Big Ten Championships (3/22)	9.825
at Iowa State (1/5)	9.825 (1)
at Michigan State (1/25)	9.800
at Michigan w/ Iowa, Minnesota (3/15)	9.775
Nebraska (2/8)	9.775
Cornell, Southeast Missouri, UIC (1/18)	9.775
Illinois (2/15)	9.750
at Kentucky w/ Ball State, West Virginia (1/10)	9.675
Uneven Bars (*9.825, 3/16/12)	
at Ohio State (2/1)	9.775
Cornell, Southeast Missouri, UIC (1/18)	9.775
Illinois (2/15)	9.750
Nebraska (2/8)	9.750
at Kentucky w/ Ball State, West Virginia (1/10)	9.725
at Michigan State (1/25)	9.675
at Iowa State (1/5)	9.525
at Michigan w/ Iowa, Minnesota (3/15)	8.950
at Rutgers w/ Temple, Ursinus (2/22)	8.750
Balance Beam (9.875, 3/8/14)	
at N.H. w/ Bridgeport, G. Wash (3/8)	9.875 (T4)
NCAA Regional (4/5)	9.800
at Michigan w/ Iowa, Minnesota (3/15)	9.800
Illinois (2/15)	9.800
Cornell, Southeast Missouri, UIC (1/18)	9.800 (2)
at Rutgers w/ Temple, Ursinus (2/22)	9.775 (T5)
Nebraska (2/8)	9.750
at Michigan State (1/25)	9.725
at Iowa State (1/5)	9.725
at Kentucky w/ Ball State, West Virginia (1/10)	9.625
at Ohio State (2/1)	9.600
Big Ten Championships (3/22)	8.750
Floor Exercise (9.900, 4/5/14)	
NCAA Regional (4/5)	9.900 (T4)
at N.H. w/ Bridgeport, G. Wash (3/8)	9.875 (T3)
Illinois (2/15)	9.875 (T3)
Cornell, Southeast Missouri, UIC (1/18)	9.875 (3)
Big Ten Championships (3/22)	9.850
at Rutgers w/ Temple, Ursinus (2/22)	9.850 (T2)
at Michigan w/ Iowa, Minnesota (3/15)	9.825
Nebraska (2/8)	9.825
at Kentucky w/ Ball State, West Virginia (1/10)	9.825 (T1)
at Ohio State (2/1)	9.775
at Michigan State (1/25)	9.775
at Iowa State (1/5)	9.750

* - Set while at LSU

Nicole Medvitz	Fr.
Uneven Bars (9.850, 3/22/14)	
Big Ten Championships (3/22)	9.850
at N.H. w/ Bridgeport, G. Wash (3/8)	9.850 (T1)
Cornell, Southeast Missouri, UIC (1/18)	9.850 (T2)
Illinois (2/15)	9.775
at Ohio State (2/1)	9.775
Bridgeport, W. Michigan, Yale (2/28)	9.750
Nebraska (2/8)	9.725
at Rutgers w/ Temple, Ursinus (2/22)	9.700
at Michigan State (1/25)	9.675
at Kentucky w/ Ball State, West Virginia (1/10)	9.675
NCAA Regional (4/5)	8.900
at Iowa State (1/5)	7.650
Balance Beam (9.875, 3/22/14)	
Big Ten Championships (3/22)	9.875 (T4)
at N.H. w/ Bridgeport, G. Wash (3/8)	9.875 (T4)
Bridgeport, W. Michigan, Yale (2/28)	9.850 (T1)
Illinois (2/15)	9.850 (T3)
at Michigan w/ Iowa, Minnesota (3/15)	9.825
at Rutgers w/ Temple, Ursinus (2/22)	9.825 (2)
Nebraska (2/8)	9.825
Cornell, Southeast Missouri, UIC (1/18)	9.775 (T3)
NCAA Regional (4/5)	9.750
at Iowa State (1/5)	9.750 (T3)
at Michigan State (1/25)	9.725
at Ohio State (2/1)	9.700
at Kentucky w/ Ball State, West Virginia (1/10)	9.125
Lindsay Musgrove	Sr.
Vault (9.875, 4/6/13)	
Bridgeport, W. Michigan, Yale (2/28)	9.850 (T4)
NCAA Regional (4/5)	9.825
at Michigan State (1/25)	9.825 (T2)
Cornell, Southeast Missouri, UIC (1/18)	9.825 (T2)
at Michigan w/ Iowa, Minnesota (3/15)	9.800
at N.H. w/ Bridgeport, G. Wash (3/8)	9.800
at Ohio State (2/1)	9.775
Big Ten Championships (3/22)	9.750
at Rutgers w/ Temple, Ursinus (2/22)	9.750
Illinois (2/15)	9.750
Nebraska (2/8)	9.725
at Kentucky w/ Ball State, West Virginia (1/10)	9.725
at Iowa State (1/5)	9.650
Balance Beam (9.625, 3/2/12)	
<i>Has Not Competed in 2014</i>	
Floor Exercise (9.925, 3/8/14)	
at N.H. w/ Bridgeport, G. Wash (3/8)	9.925 (1)
NCAA Regional (4/5)	9.900 (T4)
Big Ten Championships (3/22)	9.900
Cornell, Southeast Missouri, UIC (1/18)	9.900 (2)
Illinois (2/15)	9.875 (T3)
at Michigan w/ Iowa, Minnesota (3/15)	9.850
Bridgeport, W. Michigan, Yale (2/28)	9.850 (1)
Nebraska (2/8)	9.850
at Ohio State (2/1)	9.850 (T2)
at Rutgers w/ Temple, Ursinus (2/22)	9.825
at Kentucky w/ Ball State, West Virginia (1/10)	9.750
at Iowa State (1/5)	9.750
at Michigan State (1/25)	9.700

KEY	
Event	(Career Best, Date)
Meet (Date)	Score (Place)

* - School Record

- NCAA Record

\$ - Big Ten Record

^ - Exhibition Score



Samantha Musto **So.**

All Around **(39.025, 1/12/13)**
 at Iowa State (1/5) 38.050

Vault **(9.875, 3/16/13)**
 Cornell, Southeast Missouri, UIC (1/18) ^ 9.675
 at Iowa State (1/5) 9.200
 at Michigan State (1/25) ^ 9.000

Uneven Bars **(9.900, 2/16/13)**
 Bridgeport, W. Michigan, Yale (2/28) 9.850 (3)
 Big Ten Championships (3/22) 9.825
 NCAA Regional (4/5) 9.775
 at Michigan w/ Iowa, Minnesota (3/15) 9.775
 Illinois (2/15) 9.775
 Cornell, Southeast Missouri, UIC (1/18) 9.775
 Nebraska (2/8) 9.750
 at Michigan State (1/25) 9.750
 at Ohio State (2/1) 9.675
 at Rutgers w/ Ball State, West Virginia (1/10) 9.650
 at Iowa State (1/5) 9.625
 at Rutgers w/ Temple, Ursinus (2/22) 9.400
 at N.H. w/ Bridgeport, G. Wash (3/8) 9.050

Balance Beam **(9.850, 1/19/13)**
 Cornell, Southeast Missouri, UIC (1/18) 9.700
 at Iowa State (1/5) 9.575
 at Kentucky w/ Ball State, West Virginia (1/10) 9.050
 at Michigan State (1/25) 8.650

Floor Exercise **(9.850, 1/18/14)**
 Cornell, Southeast Missouri, UIC (1/18) 9.850 (T4)
 at Kentucky w/ Ball State, West Virginia (1/10) 9.750
 at Iowa State (1/5) 9.650
 at Michigan State (1/25) 9.250

Tina Postiglione **Fr.**

Balance Beam **(9.750 ^, 2/8/14)**
 Nebraska (2/8) ^ 9.750
 at Ohio State (2/1) ^ 9.750
 Cornell, Southeast Missouri, UIC (1/18) ^ 9.600

Sidney Sanabria-Robles **Jr.**

All Around **(39.425, 2/15/14)**
 Illinois (2/15) 39.425 (1)
 NCAA Regional (4/5) 39.375 (3)
 Big Ten Championships (3/22) 39.350
 at N.H. w/ Bridgeport, G. Wash (3/8) 39.325 (2)
 at Ohio State (2/1) 39.275 (2)
 at Michigan w/ Iowa, Minnesota (3/15) 39.225 (5)
 Bridgeport, W. Michigan, Yale (2/28) 39.225 (2)
 at Rutgers w/ Temple, Ursinus (2/22) 39.225 (4)
 at Michigan State (1/25) 39.125 (2)
 at Iowa State (1/5) 38.825 (T2)
 Cornell, Southeast Missouri, UIC (1/18) 38.725
 at Kentucky w/ Ball State, West Virginia (1/10) 38.750
 Nebraska (2/8) 38.525

Vault **(9.900, 4/5/14)**
 NCAA Regional (4/5) 9.900 (T3)
 at N.H. w/ Bridgeport, G. Wash (3/8) 9.900 (3)
 at Rutgers w/ Temple, Ursinus (2/22) 9.900 (1)
 Bridgeport, W. Michigan, Yale (2/28) 9.875 (T1)
 Illinois (2/15) 9.875 (1)
 Big Ten Championships (3/22) 9.850
 at Michigan State (1/25) 9.825 (T2)
 Cornell, Southeast Missouri, UIC (1/18) 9.825 (T2)
 at Michigan w/ Iowa, Minnesota (3/15) 9.800
 Nebraska (2/8) 9.800
 at Ohio State (2/1) 9.800
 at Iowa State (1/5) 9.750 (2)
 at Kentucky w/ Ball State, West Virginia (1/10) 9.500

Balance Beam **(9.875, 3/22/14)**
 Big Ten Championships (3/22) 9.875
 Illinois (2/15) 9.850 (T3)
 Cornell, Southeast Missouri, UIC (1/18) 9.850 (T2)
 at Ohio State (2/1) 9.825
 NCAA Regional (4/5) 9.800
 at Rutgers w/ Temple, Ursinus (2/22) 9.800 (4)
 at Michigan w/ Iowa, Minnesota (3/15) 9.775
 Bridgeport, W. Michigan, Yale (2/28) 9.775 (T5)
 at Michigan State (1/25) 9.775 (T2)
 at N.H. w/ Bridgeport, G. Wash (3/8) 9.750
 at Kentucky w/ Ball State, West Virginia (1/10) 9.750
 at Iowa State (1/5) 9.650
 Nebraska (2/8) 9.100

Uneven Bars **(9.875, 3/22/14)**
 Big Ten Championships (3/22) 9.875
 Illinois (2/15) 9.850 (T3)
 Cornell, Southeast Missouri, UIC (1/18) 9.850 (T2)
 at Ohio State (2/1) 9.825
 NCAA Regional (4/5) 9.800
 at Rutgers w/ Temple, Ursinus (2/22) 9.800 (4)
 at Michigan w/ Iowa, Minnesota (3/15) 9.775
 Bridgeport, W. Michigan, Yale (2/28) 9.775 (T5)
 at Michigan State (1/25) 9.775 (T2)
 at N.H. w/ Bridgeport, G. Wash (3/8) 9.750
 at Kentucky w/ Ball State, West Virginia (1/10) 9.750
 at Iowa State (1/5) 9.650
 Nebraska (2/8) 9.100

Balance Beam **(9.875, 3/15/14)**
 at Michigan w/ Iowa, Minnesota (3/15) 9.875
 at N.H. w/ Bridgeport, G. Wash (3/8) 9.875 (T4)
 Illinois (2/15) 9.850 (T3)
 at Ohio State (2/1) 9.850 (3)
 Big Ten Championships (3/22) 9.825
 Bridgeport, W. Michigan, Yale (2/28) 9.800 (T4)
 Nebraska (2/8) 9.800
 at Michigan State (1/25) 9.800 (2)
 NCAA Regional (4/5) 9.775
 at Rutgers w/ Temple, Ursinus (2/22) 9.700
 at Iowa State (1/5) 9.700
 at Kentucky w/ Ball State, West Virginia (1/10) 9.675
 Cornell, Southeast Missouri, UIC (1/18) 9.200

Floor Exercise **(9.900, 4/5/14)**
 NCAA Regional (4/5) 9.900 (T4)
 Illinois (2/15) 9.850
 Cornell, Southeast Missouri, UIC (1/18) 9.850 (T4)
 at Rutgers w/ Temple, Ursinus (2/22) 9.825
 Nebraska (2/8) 9.825
 at Kentucky w/ Ball State, West Virginia (1/10) 9.825 (T1)
 Big Ten Championships (3/22) 9.800
 at N.H. w/ Bridgeport, G. Wash (3/8) 9.800
 at Ohio State (2/1) 9.800
 at Michigan w/ Iowa, Minnesota (3/15) 9.775
 Bridgeport, W. Michigan, Yale (2/28) 9.775 (T5)
 at Michigan State (1/25) 9.725
 at Iowa State (1/5) 9.725

Emma Sibson **Fr.**

Vault **(9.975, 3/8/14)**
 at N.H. w/ Bridgeport, G. Wash (3/8) 9.975 (1)
 Nebraska (2/8) 9.950 (T1)
 NCAA Regional (4/5) 9.900 (T3)
 Big Ten Championships (3/22) 9.900 (T5)
 Bridgeport, W. Michigan, Yale (2/28) 9.875 (T1)
 Illinois (2/15) 9.850 (T2)
 Cornell, Southeast Missouri, UIC (1/18) 9.850 (1)
 at Michigan w/ Iowa, Minnesota (3/15) 9.825 (T5)
 at Ohio State (2/1) 9.825 (T3)
 at Rutgers w/ Temple, Ursinus (2/22) 9.725
 at Michigan State (1/25) 9.725
 at Kentucky w/ Ball State, West Virginia (1/10) 9.725
 at Iowa State (1/5) 9.725 (3)

Balance Beam **(9.825, 4/5/14)**
 NCAA Regional (4/5) 9.825 (T5)
 at Michigan w/ Iowa, Minnesota (3/15) 9.825
 Bridgeport, W. Michigan, Yale (2/28) 9.825 (3)
 at N.H. w/ Bridgeport, G. Wash (3/8) 9.800
 Illinois (2/15) 9.800
 at Ohio State (2/1) 9.800
 at Michigan State (1/25) ^ 9.625
 at Rutgers w/ Temple, Ursinus (2/22) 9.500
 Nebraska (2/8) 9.125
 Big Ten Championships (3/22) 9.075

Floor Exercise **(9.900, 3/22/14)**
 Big Ten Championships (3/22) 9.900
 at N.H. w/ Bridgeport, G. Wash (3/8) 9.900 (2)
 NCAA Regional (4/5) 9.850
 Illinois (2/15) 9.850
 Cornell, Southeast Missouri, UIC (1/18) ^ 9.850
 at Michigan w/ Iowa, Minnesota (3/15) 9.825
 at Rutgers w/ Temple, Ursinus (2/22) 9.800
 at Michigan State (1/25) 9.800
 at Ohio State (2/1) 9.775
 Bridgeport, W. Michigan, Yale (2/28) 9.725
 Nebraska (2/8) 9.550

Savannah Soares **So.**

Has Not Competed in 2014

* - School Record # - NCAA Record \$ - Big Ten Record ^ - Exhibition Score



Kassidy Stauder	Sr.
All Around	(39.475, 3/8/14)
at N.H. w/ Bridgeport, G. Wash (3/8)	39.475 (1)
Big Ten Championships (3/22)	39.425 (T5)
Bridgeport, W. Michigan, Yale (2/28)	39.425 (1)
Illinois (2/15)	39.400 (2)
Nebraska (2/8)	39.350 (3)
NCAA Regional (4/5)	39.325 (5)
at Rutgers w/ Temple, Ursinus (2/22)	39.300 (3)
at Michigan w/ Iowa, Minnesota (3/15)	39.275 (T3)
Cornell, Southeast Missouri, UIC (1/18)	39.275 (1)
at Ohio State (2/1)	39.250 (T3)
at Kentucky w/ Ball State, West Virginia (1/10)	38.925 (T2)
Vault	(9.850, 2/28/14)
Bridgeport, W. Michigan, Yale (2/28)	9.850 (T4)
at N.H. w/ Bridgeport, G. Wash (3/8)	9.825
NCAA Regional (4/5)	9.800
at Rutgers w/ Temple, Ursinus (2/22)	9.800 (T5)
Big Ten Championships (3/22)	9.775
Illinois (2/15)	9.775
Nebraska (2/8)	9.750
at Ohio State (2/1)	9.750
at Michigan w/ Iowa, Minnesota (3/15)	9.725
Cornell, Southeast Missouri, UIC (1/18)	9.725
at Kentucky w/ Ball State, West Virginia (1/10)	9.625
at Michigan State (1/25)	9.600
Uneven Bars	(9.925, 2/28/14)
Bridgeport, W. Michigan, Yale (2/28)	9.925 (1)
Big Ten Championships (3/22)	9.900 (T2)
at Michigan w/ Iowa, Minnesota (3/15)	9.900 (T2)
Nebraska (2/8)	9.900 (T1)
NCAA Regional (4/5)	9.875 (T5)
Illinois (2/15)	9.875 (2)
Cornell, Southeast Missouri, UIC (1/18)	9.875 (1)
at N.H. w/ Bridgeport, G. Wash (3/8)	9.850 (T1)
at Rutgers w/ Temple, Ursinus (2/22)	9.850 (T1)
at Ohio State (2/1)	9.850 (T1)
at Michigan State (1/25)	9.825 (1)
at Kentucky w/ Ball State, West Virginia (1/10)	9.800 (T4)
at Iowa State (1/5)	9.750 (3)
Balance Beam	(9.950, 3/8/14)
at N.H. w/ Bridgeport, G. Wash (3/8)	9.950 (1)
Nebraska (2/8)	9.925 (T1)
at Michigan w/ Iowa, Minnesota (3/15)	9.900 (T2)
Cornell, Southeast Missouri, UIC (1/18)	9.900 (1)
Big Ten Championships (3/22)	9.875 (T4)
Illinois (2/15)	9.875 (2)
at Ohio State (2/1)	9.875 (T1)
at Michigan State (1/25)	9.875 (1)
Bridgeport, W. Michigan, Yale (2/28)	9.850 (T1)
at Rutgers w/ Temple, Ursinus (2/22)	9.800 (3)
NCAA Regional (4/5)	9.775
at Kentucky w/ Ball State, West Virginia (1/10)	9.725 (T4)
at Iowa State (1/5)	9.725
Floor Exercise	(9.875, 4/5/14)
NCAA Regional (4/5)	9.875
Big Ten Championships (3/22)	9.875
Illinois (2/15)	9.875 (T3)
at N.H. w/ Bridgeport, G. Wash (3/8)	9.850 (T5)
at Rutgers w/ Temple, Ursinus (2/22)	9.850 (T2)
Bridgeport, W. Michigan, Yale (2/28)	9.800 (T2)
Nebraska (2/8)	9.775
at Ohio State (2/1)	9.775
Cornell, Southeast Missouri, UIC (1/18)	9.775
at Kentucky w/ Ball State, West Virginia (1/10)	9.775
at Michigan w/ Iowa, Minnesota (3/15)	9.750
at Iowa State (1/5)	9.475

Krystal Welsh	Jr.
All Around	(39.500, 3/22/14)
Big Ten Championships (3/22)	39.500 (4)
at Rutgers w/ Temple, Ursinus (2/22)	39.325 (2)
at Michigan w/ Iowa, Minnesota (3/15)	39.275 (T3)
Illinois (2/15)	39.275 (3)
at Ohio State (2/1)	39.250 (T3)
NCAA Regional (4/5)	39.200
Bridgeport, W. Michigan, Yale (2/28)	39.200 (3)
at N.H. w/ Bridgeport, G. Wash (3/8)	39.175 (3)
Nebraska (2/8)	39.175
at Kentucky w/ Ball State, West Virginia (1/10)	38.925 (T2)
Cornell, Southeast Missouri, UIC (1/18)	38.675
at Iowa State (1/5)	38.525
at Michigan State (1/25)	38.500
Vault	(9.900, 3/22/14)
Big Ten Championships (3/22)	9.900 (T5)
at N.H. w/ Bridgeport, G. Wash (3/8)	9.875 (T4)
Bridgeport, W. Michigan, Yale (2/28)	9.875 (T1)
at Rutgers w/ Temple, Ursinus (2/22)	9.875 (2)
Nebraska (2/8)	9.875
NCAA Regional (4/5)	9.825
at Michigan w/ Iowa, Minnesota (3/15)	9.825 (T5)
at Ohio State (2/1)	9.825 (T3)
at Michigan State (1/25)	9.825 (T2)
Cornell, Southeast Missouri, UIC (1/18)	9.800 (T5)
Illinois (2/15)	9.750
at Kentucky w/ Ball State, West Virginia (1/10)	9.725
at Iowa State (1/5)	9.675
Uneven Bars	(9.875, 3/15/14)
at Michigan w/ Iowa, Minnesota (3/15)	9.875 (T5)
Big Ten Championships (3/22)	9.850
at Rutgers w/ Temple, Ursinus (2/22)	9.850 (T1)
Illinois (2/15)	9.850 (T3)
at Ohio State (2/1)	9.850 (T1)
Cornell, Southeast Missouri, UIC (1/18)	9.825 (T4)
at N.H. w/ Bridgeport, G. Wash (3/8)	9.800
Bridgeport, W. Michigan, Yale (2/28)	9.800 (4)
Nebraska (2/8)	9.800
at Kentucky w/ Ball State, West Virginia (1/10)	9.800 (T4)
at Michigan State (1/25)	9.775 (T2)
NCAA Regional (4/5)	9.750
at Iowa State (1/5)	9.675
Balance Beam	(9.850, 3/22/14)
Big Ten Championships (3/22)	9.850
NCAA Regional (4/5)	9.775
Illinois (2/15)	9.775
at Rutgers w/ Temple, Ursinus (2/22)	9.750
at Michigan w/ Iowa, Minnesota (3/15)	9.725
Bridgeport, W. Michigan, Yale (2/28)	9.725
Nebraska (2/8)	9.725
at Ohio State (2/1)	9.725
at N.H. w/ Bridgeport, G. Wash (3/8)	9.700
at Kentucky w/ Ball State, West Virginia (1/10)	9.675
at Iowa State (1/5)	9.450
Cornell, Southeast Missouri, UIC (1/18)	9.125
at Michigan State (1/25)	9.075
Floor Exercise	(9.925, 1/18/14)
Cornell, Southeast Missouri, UIC (1/18)	9.925 (1)
Big Ten Championships (3/22)	9.900
Illinois (2/15)	9.900 (T1)
NCAA Regional (4/5)	9.850
at Michigan w/ Iowa, Minnesota (3/15)	9.850
at Rutgers w/ Temple, Ursinus (2/22)	9.850 (T2)
at Ohio State (2/1)	9.850 (T2)
at Michigan State (1/25)	9.825 (3)
at N.H. w/ Bridgeport, G. Wash (3/8)	9.800
Bridgeport, W. Michigan, Yale (2/28)	9.800 (T2)
Nebraska (2/8)	9.775
at Kentucky w/ Ball State, West Virginia (1/10)	9.725
at Iowa State (1/5)	9.725

Alex Witt	Jr.
Vault	(9.800, 3/2/12)
<i>Has Not Competed in 2014</i>	
Uneven Bars	(9.875, 2/28/14)
Bridgeport, W. Michigan, Yale (2/28)	9.875 (2)
NCAA Regional (4/5)	9.850
Big Ten Championships (3/22)	9.800
at Michigan w/ Iowa, Minnesota (3/15)	9.775
at N.H. w/ Bridgeport, G. Wash (3/8)	9.775

* - School Record

- NCAA Record

\$ - Big Ten Record

^ - Exhibition Score



LEXICARROLL

All-Around

Olney, Md.

JUNIOR

Hills Gymnastics

MEETS COMPETED

	V	UB	BB	FX	AA
2014	--/13	--/13	1/13	1/13	--/13
2013	12/13	5/13	12/13	13/13	4/13
2012	9/13	--/13	--/13	7/13	--/13
Career	21/39	5/39	13/39	21/39	4/39

2014 Averages

Vault	--	Vault	--
Season Best	--	National Rank	--
Uneven Bars	--	Uneven Bars	--
Season Best	--	National Rank	--
Balance Beam	9.750	Balance Beam	--
Season Best	9.750	National Rank	--
Floor Exercise	9.750	Floor Exercise	--
Season Best	9.750	National Rank	--
All-Around	--	All-Around	--
Season Best	--	National Rank	--

2014 (Junior Year)

Competed one if the team's 12 meets...Also contributed exhibition performances in two meets... Missed 11 meets due to two separate injuries...Did not compete in the team's six meets due to a finger injury and missed the final five meets with an Achilles injury...Made touches on the balance beam and floor exercise...Returned from a finger injury to post an exhibition score of 9.800 on the balance beam and 9.500 on the floor exercise vs. Illinois (2/15)...Scored 9.750 in an exhibition performance on the floor exercise at Rutgers with Temple and Ursinus (2/22)... Returned to the balance beam and floor exercise lineups against Bridgeport, Western Michigan & Yale (2/28), scoring 9.750 on both events...Suffered an Achilles injury at New Hampshire on March 8.

2013 (Sophomore Year)

Competed all 12 if the team's meets and at the NCAA Regional Championships...Made touches on the vault, uneven bars, balance beam and floor exercise...Also competed in the all-around...Led the team on the floor exercise...Ranked tied for third on the vault, tied for fourth on the balance beam and fifth on the team in the all-around...Scored for 9.850 on the floor exercise to finish tied for ninth at the NCAA Regional Championships (4/6)...Also competed on the balance beam (9.600) and the vault (9.800) at the NCAA Regional Championships (4/6)...At the Big Ten Championships (3/23), made touches on the vault (9.750), balance beam (9.550) and floor exercise (9.850)...Posted a career-best score of 38.850 in the all-around vs. Iowa, Pitt and Rutgers (1/26)...Also competed in the all-around in a tri-meet at Denver with Lindenwood (38.525; 1/5), at Michigan (38.350; 2/16) and at UIC (37.950; 1/12)...Posted a career-best effort on the vault with a score of 9.875 at Illinois (3/2) and in a tri-meet at Denver with Lindenwood (1/5)...Notched a career-best score of 9.775 vs. Minnesota, Towson and Kent State (1/19) on the uneven bars...Posted a career-best tally of 9.850 on the balance beam vs. Kentucky (3/16)...Also scored 9.800 on the balance beam at Michigan (2/16)...Won the floor exercise

twice during the season; posting a career-best score of 9.925 vs. New Hampshire, Temple and Penn (3/9) and a tally of 9.875 vs. Michigan State (2/23)...Also scored 9.875 on the floor exercise vs. Kentucky (3/16) and at Illinois (3/2).

2012 (Freshman Year)

Competed in eight of the team's 12 meets and at the NCAA Regional Championships...Made touches on the vault and floor exercise...Notched a season-best 9.850 on the vault and scored 9.750 on the floor exercise at the NCAA Regional (4/7)...Competed on the vault (9.775) and the floor exercise (9.725) at the Big Ten Championships (3/24)...Scored a 9.825 on the vault vs. North Carolina State, George Washington and William & Mary (2/11)...Also posted a score of 9.800 on the vault twice; in a tri-meet with Michigan and North Carolina (3/2) and vs. SUNY-Brockport (2/18)...Owned a season-best mark of 9.850 on the floor exercise at Pittsburgh (3/11)...Scored 9.800 on the floor exercise vs. North Carolina State, George Washington and William & Mary (2/11).

Gymnastics Background

Competed for Hills Gymnastics in Gaithersburg, Md. under the direction of Kelli Hill...Attended the 2008 Visa Championships...Competed in the 2009, 2010 & 2011 Junior Olympic Nationals...Two-time Maryland State champion in all-around (2009 & 2010)...2010 Junior Olympics National Vault Champion... Placed second in the all-around at Level 9 Eastern Championships...Qualified for the Nastia Liukin Cup.

Personal

Born Alexis Lynae Carroll in Samford, Conn. on June 22, 1993...Daughter of Rich and Dori Carroll...Has five siblings; C.J., Mackenzie, Ryan, Jason and Shane... Majoring in journalism with a minor in communications arts and sciences.



* - Event Winner	V	UB	BB	FX	AA
@ Iowa State			DNP - Injury (Finger)		
@Kentucky Quad			DNP - Injury (Finger)		
Cornell, SEMO, UIC			DNP - Injury (Finger)		
@ Mich. State			DNP - Injury (Finger)		
@ Ohio State			DNP - Injury (Finger)		
Nebraska			DNP - Injury (Finger)		
Illinois	--	--	9.800	9.500	--
at Rutgers Quad	--	--	--	9.750	--
Brpt, WMU, Yale	--	--	9.750	9.750	--
at N.H. Quad			DNP - Injury (Achilles)		
at B1G Quad			DNP - Injury (Achilles)		
B1G Championships			DNP - Injury (Achilles)		
NCAA Regional			DNP - Injury (Achilles)		
NCAA Championships			DNP - Injury (Achilles)		
Season Best	--	--	9.750	9.750	38.850
Career Best	9.875	9.775	9.850	9.925	38.850

**HANNAH KOBMAN SOPHOMORE**

UB, BB

Cincinnati, Ohio

Queen City
Gymnastics**MEETS COMPETED**

	V	UB	BB	FX	AA
2014	--/13	--/13	--/13	--/13	--/13
2013	Did Not Compete - Injury				
Career	--/13	--/13	--/13	--/13	--/13

2014 Averages

		2014 RQS	
Vault	--	Vault	--
Season Best	--	National Rank	--
Uneven Bars	--	Uneven Bars	--
Season Best	--	National Rank	--
Balance Beam	--	Balance Beam	--
Season Best	--	National Rank	--
Floor Exercise	--	Floor Exercise	--
Season Best	--	National Rank	--
All-Around	--	All-Around	--
Season Best	--	National Rank	--

2014 (Sophomore Year)

Has not competed during the 2014 season.

2013 (Freshman Year)

Did not compete during the 2013 season due to an elbow injury.

Gymnastics Background

Lettered all four years at Colerain High School...After missing her junior campaign with ankle surgery, she competed on uneven bars her senior year and posted a high score of 9.425...Posted a 4.0 GPA all four years of high school...Was a member of the National Honor Society and Spanish Honor Society...Competed for the Queen City Gymnastics Club and coach Trevor O'Hara...Placed fifth on the uneven bars at the Ohio State Meet and was also fifth on bars at Regional 5 Championships...Finished fourth in the all-around her freshman season and qualified for the Level Nine Eastern National Championships.

Personal

Born Hannah Leeann Kobman in Cincinnati, Ohio on Dec. 5, 1993...Daughter of Randy and Debbie Kobman...Has one brother, Garrett...Intends on majoring in kinesiology...Father played football at Indiana University.

* - Event Winner	V	UB	BB	FX	AA
@ Iowa State	--	--	--	--	--
@ Kentucky Quad	--	--	--	--	--
Cornell, SEMO, UIC	--	--	--	--	--
@ Mich. State	--	--	--	--	--
@ Ohio State	--	--	--	--	--
Nebraska	--	--	--	--	--
Illinois	--	--	--	--	--
at Rutgers Quad	--	--	--	--	--
Brpt, WMU, Yale	--	--	--	--	--
at N.H. Quad	--	--	--	--	--
at B1G Quad	--	--	--	--	--
B1G Championships	--	--	--	--	--
NCAA Regional	--	--	--	--	--
NCAA Championships	--	--	--	--	--
Season Best	--	--	--	--	--
Career Best	--	--	--	--	--

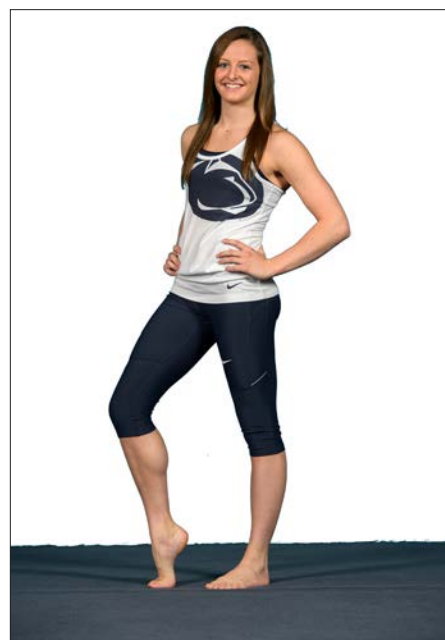



RANDILAU

All-Around Honolulu, Hawaii

JUNIOR

Kokokahi Gymnastics

MEETS COMPETED

	V	UB	BB	FX	AA
2014	12/13	9/13	12/13	12/13	9/13
2013*	8/15	--/15	--/15	--/15	--/15
2012*	8/14	14/14	12/14	7/14	3/14
Career	28/42	23/42	24/42	19/42	12/42

* - at LSU

2014 Averages

Vault	9.798	Vault	9.830
Season Best	9.875	National Rank	118th
Uneven Bars	9.519	Uneven Bars	9.753
Season Best	9.775	National Rank	269th
Balance Beam	9.657	Balance Beam	9.785
Season Best	9.875	National Rank	157th
Floor Exercise	9.827	Floor Exercise	9.855
Season Best	9.900	National Rank	83rd
All-Around	38.858	All-Around	39.020
Season Best	39.225	National Rank	62nd

2014 (Junior Year)

Competed in 11 of the team's 12 meets and at the NCAA Regional Championships...Made touches on the vault, uneven bars, balance beam and floor exercise...Also competed in the all-around...Earned Big Ten Gymnast of the Week on Jan. 6...Ranks second on the team on the balance beam, third on the floor exercise and fourth on the vault...Tied for second in the all-around in the season opener at Iowa State (1/5; 38.825) and finished second in the all-around vs. Cornell, Southeast Missouri and UIC (1/18), scoring a career-high 39.225...Also topped the 39.000 mark in the all-around vs. Illinois (2/15; 39.175), against Nebraska (2/8; 39.100) and at Ohio State (2/1; 39.000)...Posted a season-best vault of 9.875 at New Hampshire with Bridgeport and George Washington (3/8)...Won the vault with a 9.825 in the season opener at Iowa State (1/5)...Scored 9.850 on the vault three times; NCAA Regional (4/5), at Rutgers with Temple and Ursinus (2/22) and at Ohio State (2/1)...Set a season-high on the uneven bars at 9.775 at Ohio State (2/1) and vs. Cornell, Southeast Missouri and UIC (1/18)...Set a new career-high of 9.875 on the balance beam to finish fourth at New Hampshire with Bridgeport and George Washington (3/8)...Scored 9.800 on the balance beam four times; NCAA Regional (4/5), at No. 8 Michigan with Iowa and No. 13 Minnesota (3/15), vs. Illinois (2/15) and vs. Cornell, Southeast Missouri and UIC (1/18) to finish second...Notched a career-best score of 9.900 on the floor exercise at the NCAA Regional (4/5)...Scored 9.875 three times on the season; at New Hampshire with Bridgeport and George Washington (3/8), vs. Illinois (2/15) and Cornell, Southeast Missouri and UIC (1/18), placing third in all three meets...Won the floor exercise with a 9.825 at Kentucky with Ball State and West Virginia.

2012-13 (Louisiana State University)

Attended LSU for two years and competed in gymnastics...Made touches on the vault, uneven bars, balance beam and floor exercise during her time at LSU...Also competed in the all-around...Won three vault titles and one title on the balance beam while with the Tigers...Set a career-best on the vault with a score of 9.925 twice; vs. Alabama (3/8/13) and at Auburn (2/22/13)...Owns a career best on the uneven bars at 9.825, doing so vs. West Virginia (3/16/12) and at Florida (2/10/12)...Notched a then career-best score of 9.850 on the balance beam; vs. West Virginia (3/16/12), vs. North Carolina State (3/2/12) and against Alabama (2/24/12)...Posted her LSU-best score of 9.825 on the floor exercise at Florida (2/10/12)...Scored a season-best 38.875 at the NCAA Championships (4/20) in 2012.

Gymnastics Background

Trained at Kokokahi Gymnastics under coaches Bruce Burns and Suzie Gamble...Competed as a level 10 gymnast in 2010 and 2011...Three-time U.S. Nationals qualifier and three-time J.O. National Championships qualifier...Captured the beam title and finished third in the all-around at the 2011 Region 2 Championships...Member of the U.S. National Team as a junior international elite competitor in 2008 after placing fifth on beam and eighth in the all-around at the Visa Championships...Graduated a year early from Myron B. Thompson Academy in Honolulu, Hawaii...Member of the National Honor Society in high school.

Personal

Born in Randi Kili Lau in Honolulu, Hawaii on March 1, 1994...Daughter of Robert and Susan Lau...Has one younger sister, Taylor, and one younger brother, Robby...Majoring in communication arts and sciences.

* - Event Winner

	V	UB	BB	FX	AA
@ Iowa State	9.825*	9.525	9.725	9.750	38.825
@ Kentucky Quad	9.675	9.725	9.625	9.825*	38.850
Cornell, SEMO, UIC	9.775	9.775	9.800	9.875	39.225
@ Mich. State	9.800	9.675	9.725	9.775	38.975
@ Ohio State	9.850	9.775	9.600	9.775	39.000
Nebraska	9.775	9.750	9.750	9.825	39.100
Illinois	9.750	9.750	9.800	9.875	39.175
@ Rutgers Quad	9.850	8.750	9.775	9.850	38.225
Brpt, WMU, Yale		DNP - Injury (Concussion)			
@ N.H. Quad	9.875	--	9.875	9.875	--
@ B1G Quad	9.775	8.950	9.800	9.825	38.350
B1G Championships	9.825	--	8.750	9.850	--
NCAA Regional	9.850	--	9.800	9.900	--
@ NCAA Championships					

Season Best	9.875	9.775	9.875	9.900	39.225
Career Best	9.925#	9.825#	9.875	9.900	39.225

- Set while at LSU

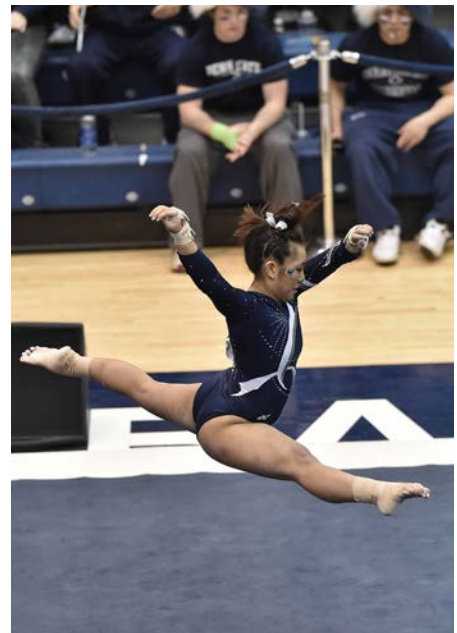

**NICOLEMEDVITZ FRESHMAN**

All-Around Paramus, N.J. ENA Paramus

MEETS COMPETED

	V	UB	BB	FX	AA
2014	--/13	12/13	13/13	--/13	--/13
Career	--/13	12/13	13/13	--/13	--/13

2014 Averages

Vault	--	Vault	--
Season Best	--	National Rank	--
Uneven Bars	9.570	Uneven Bars	9.790
Season Best	9.850	National Rank	186th
Balance Beam	9.750	Balance Beam	9.845
Season Best	9.875	National Rank	57th
Floor Exercise	--	Floor Exercise	--
Season Best	--	National Rank	--
All-Around	--	All-Around	--
Season Best	--	National Rank	--

2014 (Freshman Year)

Competed in all 12 of the team's meets and at the NCAA Regional Championships...Made touches on the uneven bars and balance beam...Competed on the balance beam in every meet...Earned Big Ten Freshman of the Week once (1/6)...Ranks tied for second on the team on the balance beam and tied for fifth on the uneven bars...Scored a career-best 9.850 on the uneven bars three times; Big Ten Championships (3/22), at New Hampshire with Bridgeport and George Washington (3/8) and against Cornell, Southeast Missouri and UIC (1/18)...Tied for the event title at New Hampshire with Bridgeport and George Washington (3/8)...Swung to a 9.775 on the uneven bars vs. Illinois (2/15) and at Ohio State (2/1)...Boasted a career-high 9.875 on the balance beam at the Big Ten Championships (3/22) and at New Hampshire with Bridgeport and George Washington (3/8), finishing tied for fourth in both meets...Tied for the event title with a 9.850 vs. Bridgeport, Western Michigan and Yale (2/28).

Gymnastics Background

Competed for ENA Paramus under coaches Craig and Jen Zappa and John Wojtczuk... Competed as a Level 10 gymnast from 2009-13...Five-time Junior Olympic National Championship qualifier... Won the Junior Olympic National Championship on the balance beam in 2011, 2012 and 2013...Won four balance beam titles and two uneven bar crowns at the Regional Championships...Finished runner-up in the all-around at the 2010, 2011 and 2012 Regional Championships...Claimed three uneven bar championships and four balance beam titles at the New Jersey State Championships...Won the New Jersey State Championship in the all-around in 2011 and 2012 and was runner-up in 2010...Named 2010-11 New Jersey Gymnast of the Year...Was a National Honor Society and high honor roll member in high school...Also competed for the swimming and diving team at Paramus and was the Big North Conference diving champion.

Personal

Born Nicole Marie Medvitz in Ridgewood, N.J. on April 29, 1995...Daughter of Bob and Denise Medvitz...Has two younger brothers, David and Eric...Intends on majoring in business.

* - Event Winner	V	UB	BB	FX	AA
@ Iowa State	--	7.650	9.750	--	--
@ Kentucky Quad	--	9.675	9.125	--	--
Cornell, SEMO, UIC	--	9.850	9.775	--	--
@ Mich. State	--	9.675	9.725	--	--
@ Ohio State	--	9.775	9.700	--	--
Nebraska	--	9.725	9.825	--	--
Illinois	--	9.775	9.850	--	--
at Rutgers Quad	--	9.700	9.825	--	--
Brpt, WMU, Yale	--	9.750	9.850*	--	--
at N.H. Quad	--	9.850*	9.875	--	--
at B1G Quad	--	--	9.825	--	--
B1G Championships	--	9.850	9.875	--	--
NCAA Regional	--	8.900	9.750	--	--
NCAA Championships	--	--	--	--	--
Season Best	--	9.850	9.875	--	--
Career Best	--	9.850	9.875	--	--





LINDSAY MUSGROVE SENIOR

All-Around League City, Texas. Champion
Gymnastics Academy

MEETS COMPETED

	V	UB	BB	FX	AA
2014	13/13	--/13	--/13	13/13	--/13
2013	11/13	--/13	1/13	12/13	--/13
2012	6/13	--/13	1/13	1/13	--/13
2011	12/12	--/12	--/12	9/12	--/12
Career	42/51	--/51	2/51	35/51	--/51

2014 Averages

Vault	9.769
Season Best	9.850

Uneven Bars

Season Best	--
-------------	----

Balance Beam

Season Best	--
-------------	----

Floor Exercise

Season Best	9.925
-------------	-------

All-Around

Season Best	--
-------------	----

2014 RQS

Vault	9.805
National Rank	156th

Uneven Bars

National Rank	--
---------------	----

Balance Beam

National Rank	--
---------------	----

Floor Exercise

National Rank	9.875
	47th

All-Around

National Rank	--
---------------	----

2014 (Senior Year)

Competed in all 12 of the team's meets and at the NCAA Regional Championships...Made touches on the vault and floor exercise...Competed on the vault and floor exercise each of the team's meets...Leads the team on the floor exercise...Ranks tied for fifth on the team on the vault...Posted a season-best score of 9.850 on the vault to tie for fourth vs. Bridgeport, Western Michigan and Yale (2/28)...Scored 9.825 at the NCAA Regional (4/5)...Also logged a 9.825 at Michigan State (1/25) and vs. Cornell, Southeast Missouri and UIC (1/18) to finish tied for second at each meet...Set a new career-high to win the floor exercise at New Hampshire with Bridgeport and George Washington (3/8)...Has logged a score of 9.900 on three occasions; NCAA Regional (4/5) to finish tied for fourth, Big Ten Championships (3/22) and vs. Cornell, Southeast Missouri and UIC (1/18) to finish second.

2013 (Junior Year)

Competed in 11 of the team's 12 meets and at the NCAA Regional Championships...Made touches on the vault, balance beam and floor exercise...Earned Academic All-Big Ten and was a Big Ten Distinguished Scholar...Competed on the floor exercise in all 11 of her competitions...Ranked tied for third on the team on the vault and was fourth on the squad on the floor exercise...Finished tied for seventh on the vault and tied her career-best score of 9.875 at the NCAA Regional Championships (4/6)...Competed on the vault (9.750) and floor exercise (9.825) at the Big Ten Championships (3/23)...Set a career-high on the vault against Kentucky (3/16) with a score of 9.875...Topped the 9.800 mark three other times on the vault; vs. New Hampshire, Temple and Penn (9.850; 3/9), at Michigan (9.825; 2/16) and at Nebraska (9.800; 2/10)...Competed on the balance beam in a tri-meet at Denver with Lindenwood (1/5) and posted a score of 9.100...Posted a career-best score of 9.900 on the floor exercise vs. New Hampshire, Temple and Penn (3/9)...Posted a score of 9.850 on the floor three times; vs. Michigan State (2/23), at Michigan (2/16) and at Nebraska (2/10).

2012 (Sophomore Year)

Competed in six of the team's 12 meets and at the NCAA Regional Championships...Made touches on the vault, balance beam and floor exercise...Earned Academic All-Big Ten and was a Big Ten Distinguished Scholar...Competed on the vault at the NCAA Regional (4/7) and scored 9.800...Owned a season-best score of 9.850 against SUNY Brockport (2/18) on the vault...Posted a vault score of 9.825 in a quad meet against North Carolina State, George Washington and William & Mary (2/11)...Posted a score of 9.625 on the balance beam in a tri-meet with Michigan and North Carolina (3/2)...Scored 9.800 on the floor exercise in a tri-meet with Michigan and North Carolina (3/2).

2011 (Freshman Year)

Competed in all 11 of the team's meets and at the NCAA Regional Championships...Made touches on the vault and floor exercise...Competed on the vault in every meet...Competed on the vault (9.725) and the floor exercise (9.750) at the NCAA Regional (4/2)...Made touches on the vault (9.750) and the floor exercise (9.850) at the Big Ten Championships (3/19)...Posted a season-best 9.775 on the vault twice; vs. New Hampshire (1/22) and at West Virginia (3/12)...Notched a 9.750 on the vault twice; at Big Ten Championships (3/19) and in a tri-meet with Maryland and North Carolina State...Earned a season-best 9.850 on the floor exercise twice; in a tri-meet vs. North Carolina State and Maryland (3/4) and at the Big Ten Championship (3/19)...Scored a 9.775 on the floor exercise twice; at the Maryland Quad (2/18) and at North Carolina (2/11).

Gymnastics Background

Competed for Champion Gymnastics Academy in Katy, Texas...Was a 2009 and 2010 Junior Olympic National Qualifier...Was a 2010 State Team Champion...Was the uneven bars champion and earned second place in the all-around and on the balance beam at the 2010 Regional...Placed second on the vault, floor exercise and in the all-around at the 2009 Regional...Finished third on the balance beam and fourth on uneven bars

and in the all-around at 2009 Texas Championships... Was the 2008 Texas Championships uneven bars champion...Graduated Magna Cum Laude from Clear Creek High School...Named Most Outstanding Senior Math Student...Named to the Honor Roll all four years.

Personal

Born Lindsay Ellen Musgrove in League City, Texas on Jan. 18, 1992...Daughter of Bob and Debbie Musgrove...Has one sister, Lauren...Majoring in bio-behavioral health...Father was a power lifter in college.

* - Event Winner	V	UB	BB	FX	AA
@ Iowa State	9.650	--	--	9.750	--
@ Kentucky Quad	9.725	--	--	9.750	--
Cornell, SEMO, UIC	9.825	--	--	9.900	--
@ Mich. State	9.825	--	--	9.700	--
@ Ohio State	9.775	--	--	9.850	--
Nebraska	9.725	--	--	9.850	--
Illinois	9.750	--	--	9.875	--
@ Rutgers Quad	9.750	--	--	9.825	--
Brpt, WMU, Yale	9.850	--	--	9.850*	--
@ N.H. Quad	9.800	--	--	9.925*	--
@ B1G Quad	9.800	--	--	9.850	--
B1G Championships	9.750	--	--	9.900	--
NCAA Regional	9.825	--	--	9.900	--
@ NCAA Championships					
Season Best	9.850	--	--	9.925	--
Career Best	9.875	--	9.625	9.925	--



**SAMANTHA MUSTO SOPHOMORE**All-Around Hammonton, N.J. Atlantic Coast
Gymnastics**MEETS COMPLETED**

	V	UB	BB	FX	AA
2014	1/13	13/13	4/13	4/13	1/13
2013	10/13	12/13	11/13	3/13	3/13
Career	11/26	25/26	15/26	7/26	4/26

2014 Averages

Vault	9.200	Vault	--
Season Best	9.200	National Rank	--
Uneven Bars	9.658	Uneven Bars	9.760
Season Best	9.850	National Rank	228th
Balance Beam	9.244	Balance Beam	--
Season Best	9.700	National Rank	--
Floor Exercise	9.625	Floor Exercise	--
Season Best	9.850	National Rank	--
All-Around	38.050	All-Around	--
Season Best	38.050	National Rank	--

2014 (Sophomore Year)

Competed in all 12 of the team's meets and at the NCAA Regional Championships...Made touches on the vault, uneven bars, balance beam and floor exercise...Competed in the all-around once on the season...Participated on the uneven bars in every meet...Ranks tied for fifth on the team on the uneven bars...Competed in the all-around in the season opener at Iowa State (1/5) and scored 38.050... Scored a season-best 9.850 on the uneven bars to finish third vs. Bridgeport, Western Michigan and Yale (2/28)...Scored 9.825 on the uneven bars at the Big Ten Championships (3/22)...Logged a score of 9.775 on the uneven bars four times, including at the NCAA Regional (4/5) and at No. 8 Michigan with Iowa and No. 13 Minnesota...Scored a season-best 9.700 on the balance beam vs. Cornell, Southeast Missouri and UIC (1/18)...Set a career-best of 9.850 on the floor exercise vs. Cornell, Southeast Missouri and UIC (1/18) to tie for fourth on the event.

2013 (Freshman Year)

Competed in 11 of the team's 12 meets and at the NCAA Regional Championships...Made touches on the vault, uneven bars, balance beam and floor exercise...Also competed in the all-around...Named Big Ten Freshman of the Week twice (1/7 & 1/14)... Ranked third on the team on the uneven bars, tied for third on the vault, fourth in the all-around and tied for fourth on the balance beam...Scored 9.725 on the vault and 9.775 on the uneven bars at the NCAA Regional (4/6)...Posted a score of 9.750 on the vault and 9.800 on the uneven bars at the Big Ten Championships (3/23)...Owned a career-best vault of 9.875 on two occasions; vs. Kentucky (3/16) and at Nebraska (2/10)...Notched her career-best score of 9.900 on the uneven bars at Michigan (2/16)...Posted her career-best score of 9.850 on the balance beam vs. Minnesota, Towson and Kent State (1/19)...Won the individual title in the all-around (39.025) and on the floor exercise (9.750), setting career-bests in both, at UIC (1/12).

Gymnastics Background

Lettered all four years at Delsea Regional High School...Was a part of the Athenium League and Honor Roll at Delsea Regional...Competed for Atlantic Coast Gymnastics Club in Williamstown, N.J. and was coached by Nic Tomasette, Jesse Rappaport and Darlene Blank...Finished fourth on uneven bars and eighth in the all-around at the 2010 Nastia Liukin Cup...Won the New Jersey State Championship in the all-around in 2010...Was the 2010 Regional Champion on the uneven bars and all-around...Won the 2010 Junior Olympics National Championship on the balance beam, finished fourth on the vault, ninth on the floor exercise and third in the all-around... Claimed the 2011 New Jersey State Championships on the uneven bars and finished third in the all-around...Qualified for the Junior Olympic Nationals in 2011.

Personal

Born Samantha Morgan Musto in Morristown, N.J. on Sept. 10, 1993...Daughter of David and Anne Musto...Has two sisters, Amanda and Michelle... Plans on majoring in bio-behavioral health.

* - Event Winner	V	UB	BB	FX	AA
@ Iowa State	9.200	9.625	9.575	9.650	38.050
@ Kentucky Quad	--	9.650	9.050	9.750	--
Cornell, SEMO, UIC	9.675	9.775	9.700	9.850	--
@ Mich. State	9.000	9.750	8.650	9.250	--
@ Ohio State	--	9.675	--	--	--
Nebraska	--	9.750	--	--	--
Illinois	--	9.775	--	--	--
@ Rutgers Quad	--	9.400	--	--	--
Brpt, WMU, Yale	--	9.850	--	--	--
@ N.H. Quad	--	9.050	--	--	--
@ B1G Quad	--	9.775	--	--	--
B1G Championships	--	9.825	--	--	--
NCAA Regional	--	9.775	--	--	--
@ NCAA Championships					
Season Best	9.200	9.850	9.700	9.850	38.050
Career Best	9.875	9.900	9.850	9.850	39.025





CHRISTINA POSTIGLIONE FRESHMAN

All-Around Selden, N.Y. Gold Medal Gymnastics Center

MEETS COMPETED

	V	UB	BB	FX	AA
2014	--/13	--/13	--/13	--/13	--/13
Career	--/13	--/13	--/13	--/13	--/13

2014 Averages

2014 Averages		2014 RQS	
Vault	--	Vault	--
Season Best	--	National Rank	--
Uneven Bars	--	Uneven Bars	--
Season Best	--	National Rank	--
Balance Beam	--	Balance Beam	--
Season Best	--	National Rank	--
Floor Exercise	--	Floor Exercise	--
Season Best	--	National Rank	--
All-Around	--	All-Around	--
Season Best	--	National Rank	--

2014 (Freshman)

Did not officially compete during the 2014 season... Made exhibition touches on the balance beam... Missed the first two weeks of the season due to a knee injury and has missed the final eight weeks of the season after re-aggravating the injury... Scored 9.600 in an exhibition performance on the balance beam vs. Cornell, Southeast Missouri and UIC (1/18)... Exhibited on the balance beam and scored 9.750 at No. 21 Ohio State (2/1)... Totaled a 9.750 on the balance beam in an exhibition performance against No. 8 Nebraska (2/8).

Gymnastics Background

Competed for Gold Medal Gymnastics Center under coach Tammy Marshall... Competed as a Level 10 gymnast from 2008-13... Four-time Junior Olympic National Championship qualifier... Won the 2013 Region 6 Championship on the uneven bars and finished second in the all-around... Won all four events and claimed the all-around title at the 2012 Region 6 Championships... In 2009, claimed the vault, uneven bars and floor exercise on her way to the all-around title at the New York State Championships... Was a member of the Spanish Honor Society in high school.

Personal

Born Christina Marie Postiglione in Selden, N.Y. on January 16, 1995... Daughter of Jim and Ginger Postiglione... Has one older brother, Andrew, and one younger brother, Matthew... Intends on majoring in psychology.

* - Event Winner	V	UB	BB	FX	AA
@ Iowa State			DNP - Injury (Knee)		
@ Kentucky Quad			DNP - Injury (Knee)		
Cornell, SEMO, UIC	--	--	9.600	--	--
@ Mich. State	--	--	--	--	--
@ Ohio State	--	--	9.750	--	--
Nebraska	--	--	9.750	--	--
Illinois			DNP - Injury (Knee)		
@ Rutgers Quad			DNP - Injury (Knee)		
Brpt, WMU, Yale			DNP - Injury (Knee)		
@ N.H. Quad			DNP - Injury (Knee)		
@ B1G Quad			DNP - Injury (Knee)		
B1G Championships			DNP - Injury (Knee)		
NCAA Regional			DNP - Injury (Knee)		
@ NCAA Championships			DNP - Injury (Knee)		
Season Best	--	--	--	--	--
Career Best	--	--	--	--	--

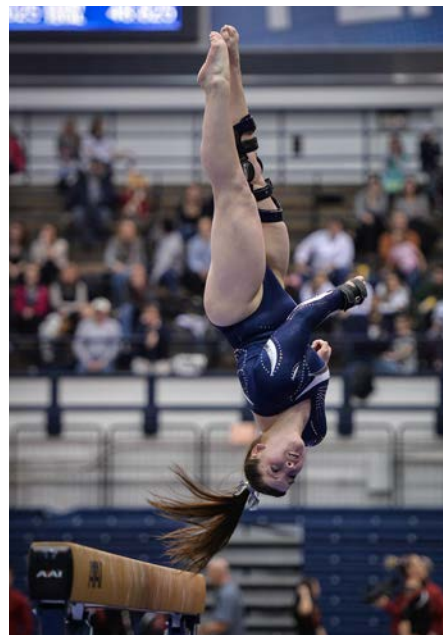

**SIDNEY SANABRIA-ROBLES JUNIOR**

All-Around Caguas, P.R. Orlando Metro Gymnastics

MEETS COMPETED

	V	UB	BB	FX	AA
2014	13/13	13/13	13/13	13/13	13/13
2013	12/13	12/13	13/13	3/13	3/13
2012	Did Not Compete - Injury				
2011*	Did Not Compete - Injury				
Career	25/26	25/26	26/26	16/26	16/26

* - at LSU

2014 Averages

Vault	9.808	Vault	9.865
Season Best	9.900	National Rank	66th
Uneven Bars	9.731	Uneven Bars	9.820
Season Best	9.875	National Rank	122nd
Balance Beam	9.746	Balance Beam	9.840
Season Best	9.875	National Rank	62nd
Floor Exercise	9.798	Floor Exercise	9.825
Season Best	9.900	National Rank	137th
All-Around	39.083	All-Around	39.280
Season Best	39.425	National Rank	31st

2014 (Junior Year)

Competed in all 12 of the team's meets and at the NCAA Regional Championships...Made touches on the vault, uneven bars, balance beam and floor exercise...Also competed in the all-around in each of the team's meets...Named second team All-Big Ten...Ranks second on the team on the vault, uneven bars and balance beam...Sits third on the team on the floor exercise and in the all-around...Won the all-around with a career-best score of 39.425 vs. Illinois (2/15)...Scored 39.375 at the NCAA Regional (4/5) and 39.350 at the Big Ten Championships (3/22) in the all-around...Scored a career-best 9.900 on the vault three times...Tied for third at 9.900 on the event at the NCAA Regional (4/5)...Finished third with a 9.900 at New Hampshire with Bridgeport and George Washington (3/8)...Won the vault at 9.900 at Rutgers with Temple and Ursinus (2/22)...Also won the vault at 9.875 vs. Bridgeport, Western Michigan and Yale and against Illinois (2/15)...Scored a career-high 9.875 on the uneven bars at the Big Ten Championships (3/22)...Tied for second vs. Cornell, Southeast Missouri and UIC and tied for third vs. Illinois (2/15) on the uneven bars with a score of 9.850...Posted a career-best score of 9.875 twice; at No. 8 Michigan with Iowa and No. 13 Minnesota and at New Hampshire with Bridgeport and George Washington...Set a new career-high of 9.900 on the floor exercise at the NCAA Regional (4/5)...Also scored 9.850 on the floor exercise twice; vs. Illinois (2/15) and against Cornell, Southeast Missouri and UIC (1/18).

2013 (Sophomore Year)

Competed in 11 of the team's 12 meets and at the NCAA Regional Championships...Made touches on the vault, uneven bars, balance beam and floor exercise...Also competed in the all-around three times...Ranked second on the team in the all-around, was tied for third on the squad on the vault and tied for fifth on the team on the uneven bars...Placed eighth on the uneven bars with a season-best score of 9.850 at the NCAA Regional (4/6)...Also scored 9.825 on the vault and 9.650 on the balance beam at the NCAA

Regional (4/6)...Competed on the vault (9.700), uneven bars (9.800) and balance beam (9.200) at the Big Ten Championships (3/23)...Set a season-best on the vault against Kentucky (3/16) with a mark of 9.875...Boasted a vault score of 9.800 on four occasions; vs. New Hampshire, Temple and Penn (3/9), at Michigan (2/16), at Nebraska (2/10) and vs. Ohio State (2/2)...Scored 9.850 on the uneven bars vs. Kentucky (3/16) and vs. Iowa, Pitt and Rutgers (3/9)...Posted a season-best score of 9.825 on the balance beam vs. Michigan State (2/23)...Scored 9.800 on the balance beam vs. New Hampshire, Temple and Penn (3/9)...Notched a season-best 9.775 on the floor exercise vs. Iowa, Pitt and Rutgers (1/26).

2011 (Louisiana State University)

Did not compete due to a knee injury she suffered while a student-athlete at LSU.

Gymnastics Background

Trained at Orlando Metro Gymnastics with Jeff Wood and Christi Barineau-Mitchell...Also competed as an international elite gymnast in Puerto Rico...Led Puerto Rico to the title at the 2010 National Championships in Puerto Rico...Helped the Puerto Rican National Team to a third place finish at the 2010 Central American Games...Placed fifth on the vault at the 33rd Turnier der Meister World Cup in Germany in 2009...Received the bronze medal on the vault and finished seventh on the balance beam and floor exercise at the Pan-Am Games in 2008...Placed fifth on floor exercise and sixth on the balance beam at the World Cup in Doha, Qatar in 2008...Captured second place on the floor exercise at the 2006 Central American Games in Colombia...Attended Freedom High School where she maintained a 4.0 GPA.

Personal

Born Sidney Sanabria-Robles in Killeen, Texas on Feb. 6, 1992...Daughter of Ismael Sanabria and DoryJean Robles...Has one brother, Ismael, who attends Penn State and is on the men's gymnastics team...Majoring in kinesiology.

*** - Event Winner**

	V	UB	BB	FX	AA
@ Iowa State	9.750	9.650	9.700	9.725	38.825
@ Kentucky Quad	9.500	9.750	9.675	9.825*	38.750
Cornell, SEMO, UIC	9.825	9.850	9.200	9.850	38.725
@ Mich. State	9.825	9.775	9.800	9.725	39.125
@ Ohio State	9.800	9.825	9.850	9.800	39.275
Nebraska	9.800	9.100	9.800	9.825	38.525
Illinois	9.875*	9.850	9.850	9.850	39.425*
@ Rutgers Quad	9.900*	9.800	9.700	9.825	39.225
Brpt, WMU, Yale	9.875*	9.775	9.800	9.775	39.225
@ N.H. Quad	9.900	9.750	9.875	9.800	39.325
@ B1G Quad	9.800	9.775	9.875	9.775	39.225
B1G Championships	9.850	9.875	9.825	9.800	39.350
NCAA Regional	9.900	9.800	9.775	9.900	39.375
@ NCAA Championships					
Season Best	9.900	9.875	9.875	9.900	39.425
Career Best	9.900	9.875	9.875	9.900	39.425





EMMASIBSON FRESHMAN

All-Around Allen, Texas Zenith Gymnastics

MEETS COMPETED

	V	UB	BB	FX	AA
2014	13/13	--/13	10/13	11/13	--/13
Career	13/13	--/13	10/13	11/13	--/13

2014 Averages		2014 RQS	
Vault	9.829	Vault	9.875
Season Best	9.975	National Rank	53rd
Uneven Bars	--	Uneven Bars	--
Season Best	--	National Rank	--
Balance Beam	9.594	Balance Beam	9.745
Season Best	9.825	National Rank	224th
Floor Exercise	9.792	Floor Exercise	9.835
Season Best	9.900	National Rank	118th
All-Around	--	All-Around	--
Season Best	--	National Rank	--

2014 (Freshman Year)

Competed in all 12 of the team's meets and at the NCAA Regional Championships...Made touches on the vault, balance beam and floor exercise...Twice earned Big Ten Freshman of the Week (3/3 & 3/10)... Leads the team on the vault...Ranks tied for second on the team on the floor exercise...Currently is tied for fifth and ninth on the Penn State vault charts... Posted a career-best score of 9.975 on the vault at New Hampshire with Bridgeport and George Washington (3/8) to win the event...Notched a score of 9.950 on the vault to tie for the event victory against Nebraska (2/8)...Totaled a score of 9.900 at the Big Ten Championships (3/22) and the NCAA Regional (4/5)...Tied for the vault title with a 9.875 against Bridgeport, Western Michigan and Yale (2/28)...Also won the vault title vs. Cornell, Southeast Missouri and UIC (1/18; 9.850)...Posted a career-best score of 9.825 on the balance beam at the NCAA Regional (4/5)...Scored 9.825 on the balance beam at No. 8 Michigan with Iowa and No. 13 Minnesota (3/15) and against Bridgeport, Western Michigan and Yale (2/28), finishing third in the later meet...Tallies a 9.900 on the floor exercise at the Big Ten Championships (3/22) and at New Hampshire with Bridgeport and George Washington (3/8)...Scored 9.850 on the event at the NCAA Regional (4/5) and against Illinois (2/15).

Personal

Born Emma Kate Sibson in Victoria, British Columbia on June 26, 1995...Daughter of Byron and Cheryl Sibson...Has one younger sister, Abby...Intends on majoring in psychology.

Gymnastics Background

Competed for Zenith Gymnastics under coaches Alex Atomas, J.P. Lavachery and Tatiana Schegolkova... Competed as an Elite Level gymnast from 2010-12...Missed most of the 2013 competition schedule due to injury...Won the vault title at the 2013 Alamo Classic... Qualified for the 2011 and 2012 Canadian Championships...Qualified for the 2010 Junior Olympic National Championships...Won the vault title at the 2010 Junior Olympic National Championships... Helped British Columbia to a Silver medal at the Canadian Winter Games in 2010...Competed at the VISA Championships in 2010...Won the vault and floor exercise titles at the 2010 Region 3 Championships.

* - Event Winner	V	UB	BB	FX	AA
@ Iowa State	9.725	--	--	--	--
@ Kentucky Quad	9.725	--	--	--	--
Cornell, SEMO, UIC	9.850*	--	--	--	--
@ Mich. State	9.725	--	--	9.800	--
@ Ohio State	9.825	--	9.800	9.775	--
Nebraska	9.950*	--	9.125	9.550	--
Illinois	9.850	--	9.800	9.850	--
@ Rutgers Quad	9.725	--	9.500	9.800	--
Brpt, WMU, Yale	9.875*	--	9.825	9.725	--
@ N.H. Quad	9.975*	--	9.800	9.900	--
@ B1G Quad	9.825	--	9.825	9.825	--
B1G Championships	9.900	--	9.075	9.900	--
NCAA Regional	9.900	--	9.825	9.850	--
@ NCAA Championships					
Season Best	9.975	--	9.825	9.900	--
Career Best	9.975	--	9.825	9.900	--



**SAVANNAH SOARES SOPHOMORE**

V, BB, FX

Providence, R.I.

Aim High Academy

MEETS COMPLETED

	V	UB	BB	FX	AA
2014	--/13	--/13	--/13	--/13	--/13
2013	--/13	--/13	--/13	--/13	--/13
Career	--/26	--/26	--/26	--/26	--/26

2014 Averages

Vault	--	Vault	--
Season Best	--	National Rank	--
Uneven Bars	--	Uneven Bars	--
Season Best	--	National Rank	--
Balance Beam	--	Balance Beam	--
Season Best	--	National Rank	--
Floor Exercise	--	Floor Exercise	--
Season Best	--	National Rank	--
All-Around	--	All-Around	--
Season Best	--	National Rank	--

2014 RQS**2014 (Sophomore Year)**

Did not compete during the 2014 season.

2013 (Freshman Year)

Did not compete during the 2013 season.

Gymnastics Background

Lettered all four years at LaSalle Academy in Providence, R.I. for coach Cathy Kent...Selected team captain as a senior...Named first team All-State three times during her career, earning the distinction as a sophomore, junior and senior...Placed third in the all-around at Rhode Island Interscholastic League State Championships...Was the Regional Champion on the floor exercise as a junior...Was a member of the RILL State Championship team as a freshman...Competed with the Aim High Academy and coaches Cheri Jackson and Ricky Harris...Was a three-time USAG Rhode Island State Champion and a two-time Jackie Court Award winner...Was a member of National Honor Society and the Rhode Island Honor Society.

Personal

Born Savannah M. Soares in Providence, R.I. on April 27, 1994...Daughter of Nicole and Mariano Soares...Has one brother, Joseph...Intends on majoring in rehabilitation and human services...Cousin, James Robinson, plays basketball at the University of Pittsburgh.

* - Event Winner	V	UB	BB	FX	AA
@ Iowa State	--	--	--	--	--
@ Kentucky Quad	--	--	--	--	--
Cornell, SEMO, UIC	--	--	--	--	--
@ Mich. State	--	--	--	--	--
@ Ohio State	--	--	--	--	--
Nebraska	--	--	--	--	--
Illinois	--	--	--	--	--
@ Rutgers Quad	--	--	--	--	--
Brpt, WMU, Yale	--	--	--	--	--
@ N.H. Quad	--	--	--	--	--
@ B1G Quad	--	--	--	--	--
B1G Championships	--	--	--	--	--
NCAA Regional	--	--	--	--	--
@ NCAA Championships	--	--	--	--	--
Season Best	--	--	--	--	--
Career Best	--	--	--	--	--

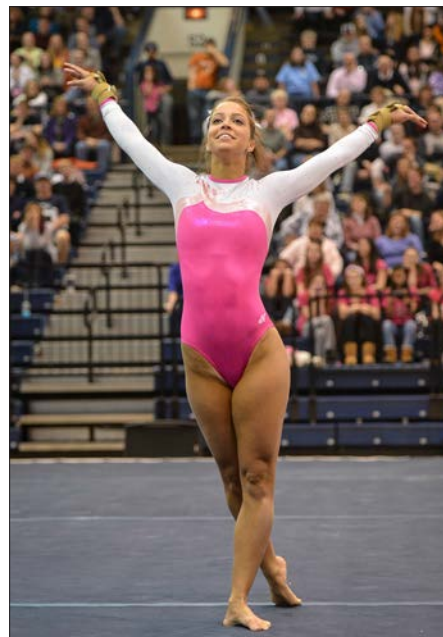



KASSIDYSTAUDER

All-Around Palmerton, Pa.

SENIOR

Lehigh Valley Sports Academy

MEETS COMPLETED

	V	UB	BB	FX	AA
2014	12/13	13/13	13/13	12/13	11/13
2013	2/13	13/13	13/13	12/13	2/13
2012	7/13	13/13	13/13	6/13	6/13
2011	4/12	1/12	5/12	5/12	--
Career	25/51	40/51	44/51	35/51	19/51

2014 Averages

Vault	9.745
Season Best	9.850
Uneven Bars	9.858
Season Best	9.925
Balance Beam	9.856
Season Best	9.950
Floor Exercise	9.780
Season Best	9.875
All-Around	39.310
Season Best	39.425

2014 RQS

Vault	9.785
National Rank	183rd
Uneven Bars	9.880
National Rank	34th
Balance Beam	9.895
National Rank	14th
Floor Exercise	9.830
National Rank	125th
All-Around	39.365
National Rank	18th

2014 (Senior Year)

Competed in all 12 of the team's meets and at the NCAA Regional Championships...Made touches on the vault, uneven bars, balance beam and floor exercise...Competed in the all-around in 10 meets and the NCAA Regional...Earned regular season All-American honors from the NACGCW on the balance beam...Garnered Big Ten Championships All-Tournament Team honors...Named first team All-Big Ten...Was named Big Ten Event Specialist of the Week on Jan. 6...Leads the team on the uneven bars and balance beam...Ranks fifth on the team on the vault and sixth on the floor exercise...Won the all-around with a career-best 39.475 at New Hampshire with Bridgeport and George Washington...Scored 39.425 to win the all-around vs. Bridgeport, Western Michigan and Yale (2/28)...Duplicated the 39.425 effort in the all-around at the Big Ten Championships (3/22)...Scored 39.400 in the all-around vs. Illinois (2/15)...Set a new career-high on the vault of 9.850 vs. Bridgeport, Western Michigan and Yale (2/28)...Won four straight uneven bars titles from Jan. 18 - Feb. 8 and claimed three straight from Feb. 22 - March 8...Scored a career-high 9.925 on the uneven bars to win the event vs. Bridgeport, Western Michigan and Yale (2/28)...Scored 9.900 three times on the season; at Big Ten Championships (3/22) and at No. 8 Michigan with Iowa and No. 13 Minnesota to tie for second in each meet, along with vs. No. 8 Nebraska (2/8) to tie for the event title...Claimed four straight balance beam titles from Jan. 18 - Feb. 8...Scored a career-best 9.950 to tie for 10th on the all-time PSU charts and win the event at New Hampshire with Bridgeport and George Washington (3/8)...Totalled 9.925 on the balance beam tie for the event title vs. No. 8 Nebraska (2/8)...Logged a 9.900 on the event to win the even vs. Cornell, Southeast Missouri and UIC (1/18) and finish second at No. 8 Michigan with Iowa and No. 13 Minnesota (3/15)...Also won the event at Ohio State (2/1; 9.875), at Michigan State (1/25; 9.875) and vs. Bridgeport, Western Michigan and Yale (2/28; 9.850)...Scored a new career-high of 9.875 on the floor exercise three times on the season; at NCAA Regional (4/5), Big Ten Championships (3/22) and vs. Illinois (2/15).

2013 (Junior Year)

Competed in all 12 of the team's meets and at the NCAA Regional Championships...Made touches on the vault, uneven bars, balance beam and floor exercise...Also competed in the all-around at two meets...Earned Academic All-Big Ten...Ranked second on the team on the balance beam, third in the all-around and tied for fifth on the uneven bars and floor exercise...Competed on the uneven bars (9.775), balance beam (9.775) and floor exercise (9.725) at the NCAA Regional (4/6)...Finished tied for eighth on the balance beam with a score of 9.850 at the Big Ten Championships (3/23)...Also competed on the uneven bars (9.800) and on the floor exercise (9.750) at the Big Ten Championships (3/23)...Competed on the vault twice during the season; at Illinois (9.700; 3/2) and vs. Michigan State (9.675; 2/23)...Posted a season-best score of 9.850 to place second on the uneven bars vs. New Hampshire, Temple and Penn (3/9)...Scored 9.825 on the uneven bars vs. Kentucky...Notched a score of 9.800 on the uneven bars vs. Michigan State (3/23), at Michigan (2/16) and vs. Minnesota, Towson and Kent State (1/19)...Posted a season-high score to win the balance beam vs. Minnesota, Towson and Kent State (1/19)...Tallied a score of 9.875 on the balance beam vs. Kentucky (3/16)...Boasted a season-best showing on the floor exercise with a score of 9.850 twice on the season; vs. New Hampshire, Temple and Penn (3/9) and vs. Michigan State (2/23)...Scored 9.825 on the floor exercise at Michigan (2/16)...In the all-around, posted scores of 39.075 vs. Michigan State (2/23) and 39.000 at Illinois (3/2).

2012 (Sophomore Year)

Competed in all 12 of the team's meets and at the NCAA Regional Championships...Made touches on the vault, uneven bars, balance beam and floor exercise...Also competed in the all-around in six meets...Competed on the uneven bars and balance beam in every meet...Set a season-high with a 9.775 score on the vault vs. West Virginia and Maryland (1/8)...Scored 9.750 on the vault vs. Michigan State, Cornell and Alabama (1/21)...Tallied a season-high of 9.875 on the uneven bars against Michigan and North Carolina (3/2)...Scored 9.825 on the uneven bars vs. Maryland (3/17) and at Pittsburgh (3/11)...Notched a season-best on the balance beam with a score

of 9.900 at Iowa (2/3)...Scored 9.800 on the balance beam three times during the season; at NCAA Regional (4/7), at Big Ten Championships (3/24) and at Minnesota (1/28)...Earned season-best scores of 9.775 on floor twice; vs. New Hampshire (1/15) and at Minnesota (1/28)...Posted a personal best score of 39.100 in the all-around at Iowa (2/3).

2011 (Freshman Year)

Competed in five of the team's 11 meets...Made touches on vault, uneven bars, balance beam and floor exercise...Scored a season-best 9.750 on vault vs. New Hampshire (1/22)...Posted a mark of 9.700 on the vault in a tri-meet at Florida with North Carolina State (2/6)...Earned a season-best 9.800 on uneven bars at West Virginia (3/12)...Posted a season-best score of 9.825 on balance beam vs. New Hampshire (1/22)...Notched a 9.725 on the balance beam twice; in a tri-meet at Florida with North Carolina State (2/6) and in a tri-meet at Michigan with Illinois (1/14)...Boasted a season-best 9.800 on the floor exercise vs. New Hampshire (1/22)...Scored a 9.750 on the floor exercise in a tri-meet at Florida with North Carolina State (2/6).

Gymnastics Background

Competed for the Lehigh Valley Sports Academy in Allentown, Pa...Was a four-year Level 10 Regional Qualifier...Was a three-time Junior Olympic National Qualifier...Was a 2007 Pre-Elite Qualifier...Won the 2009 Regional Championship on the uneven bars...Named to the National Society of High School Scholars...Graduated in the top 10 percent of her class at Palmerton Area High School.

Personal

Born Kassidy Taylor Stauder in Palmerton, Pa. on Sept. 4, 1992...Daughter of Kim and Bill Stauder...Has one brother, Kutty...Majoring in elementary education.



* - Event Winner	V	UB	BB	FX	AA
@ Iowa State	--	9.750	9.725	9.475	--
@ Kentucky Quad	9.625	9.800	9.725	9.775	38.925
Cornell, SEMO, UIC	9.725	9.875*	9.900*	9.775	39.275*
@ Mich. State	9.600	9.825*	9.875*	--	--
@ Ohio State	9.750	9.850*	9.875*	9.775	39.250
Nebraska	9.750	9.900*	9.925*	9.775	39.350
Illinois	9.775	9.875	9.875	9.875	39.400
@ Rutgers Quad	9.800	9.850*	9.800	9.850	39.300
Brpt, WMU, Yale	9.850	9.925*	9.850*	9.800	39.425*
@ N.H. Quad	9.825	9.850*	9.950*	9.850	39.475*
@ B1G Quad	9.725	9.900	9.900	9.750	39.275
B1G Championships	9.775	9.900	9.875	9.875	39.425
NCAA Regional	9.800	9.875	9.775	9.875	39.325
@ NCAA Championships					
Season Best	9.850	9.925	9.950	9.875	39.475
Career Best	9.850	9.925	9.950	9.875	39.475

**KRYSTALWELSH**

All-Around

Bowie, Md.

JUNIORDocksiders
Gymnastics**MEETS COMPLETED**

	V	UB	BB	FX	AA
2014	13/13	13/13	13/13	13/13	13/13
2013	--/13	10/13	11/13	--/13	--/13
2012	12/13	13/13	12/13	12/13	12/13
Career	25/39	36/39	36/39	25/39	25/39

2014 Averages

Vault	9.819	Vault	9.865
Season Best	9.900	National Rank	66th
Uneven Bars	9.813	Uneven Bars	9.845
Season Best	9.875	National Rank	84th
Balance Beam	9.608	Balance Beam	9.740
Season Best	9.850	National Rank	228th
Floor Exercise	9.827	Floor Exercise	9.870
Season Best	9.925	National Rank	57th
All-Around	39.067	All-Around	39.265
Season Best	39.500	National Rank	34th

2014 (Junior Year)

Competed in all 12 of the team's meets and at the NCAA Regional Championships...Made touches on the vault, uneven bars, balance beam and floor exercise...Competed in the all-around in each of the team's meets...Named second team All-Big Ten...Leads the team on the floor exercise and in the all-around...Ranks second on the team on the vault and uneven bars...Scored a career-high 39.500 in the all-around at the Big Ten Championships (3/22) to finish fourth...Placed second in the all-around at Rutgers with Temple and Ursinus (2/22; 39.325) and at Kentucky with Ball State and West Virginia (1/10; 39.925)...Set a new career-high of 9.900 on the vault at the Big Ten Championships (3/22)...Scored 9.875 four times on the vault, including vs. Bridgeport, Western Michigan and Yale (2/28) to tie for the event title...Logged a career-best 9.875 on the uneven bars at No. 8 Michigan with Iowa and No. 13 Minnesota (3/15)...Scored 9.850 on the event four times; at Big Ten Championships (3/22), vs. Illinois (2/15) and did so in tying for the event title at Rutgers with Temple and Ursinus (2/22) and at Ohio State (2/1)...Set a new career-best mark at 9.850 on the balance beam at the Big Ten Championships (3/22)...Scored a career-high 9.925 to win the floor exercise vs. Cornell, Southeast Missouri and UIC (1/18)...Logged a 9.900 at the Big Ten Championships (3/22) and won the event with that score vs. Illinois (2/15).

2013 (Sophomore Year)

Competed in 10 of the team's 12 meets and at the NCAA Regional Championships...Made touches on the uneven bars and balance beam...Ranked fourth on the team on the uneven bars...Scored 9.775 on the uneven bars and 9.625 on the balance beam at the NCAA Regional (4/6)...Competed on the uneven bars (9.750) and the balance beam (9.750) at the Big Ten Championships (3/23)...Set a season-best on the uneven bars with a mark of 9.875 to win the event vs. New Hampshire, Temple and Penn (3/9)...Scored 9.825 on the uneven bars at Illinois (3/2)...Tallied a score of 9.800 twice on the uneven bars; vs.

Michigan State (2/23) and at Michigan (2/16)...Had a season-best score of 9.825 on the balance beam vs. Kentucky (3/16)...Tallied a balance beam score of 9.800 vs. Michigan State (2/23)...Scored 9.775 twice on the balance beam; at Illinois (3/2) and at Michigan (2/16).

2012 (Freshman Year)

Competed in all 12 of the team's meets and at the NCAA Regional Championships...Made touches on the vault, uneven bars, balance beam and floor exercise...Also competed in the all-around in 12 meets...Posted a score of 9.800 to finish tied for 12th on the floor exercise at the NCAA Regional (4/7), helping her to a 12th place showing in the all-around with a score of 38.575...Scored 9.750 on the vault, 9.800 on the uneven bars and 9.225 on the balance beam at the NCAA Regional (4/6)...Competed in the all-around (38.650) at the Big Ten Championships (3/24)...Scored 9.750 on the vault, 9.700 on the uneven bars, 9.500 on the balance beam and 9.700 on the floor exercise at the Big Ten Championships (3/24)...Set a season-best score of 9.825 on the vault twice; at North Carolina State with George Washington and William & Mary (2/11) and vs. SUNY-Brockport (2/18)...Notched a season-best showing of 9.825 on the uneven bars against Maryland (3/17)...Scored 9.800 twice on the uneven bars; vs. Pittsburgh (3/11) and at the NCAA Regional (4/6)...Posted a season-best showing of 9.825 on the balance beam at Iowa (2/3)...Set a season-high with a score of 9.875 on the floor exercise against Pittsburgh (3/11)...Posted a score of 9.850 twice on the floor exercise; vs. SUNY-Brockport (2/18) and vs. Michigan State, Cornell and Alabama (1/21)...Scored a season-best 39.150 in the all-around at North Carolina State with George Washington and William & Mary (2/11).

Gymnastics Background

Competed for Docksiders Gymnastics in Millersville, Md. for Bob Ouellette...Was a five-time Regional qualifier and a four-time National qualifier...Spent seven years in Level 10 gymnastics...Member of

the 2009 All-Star Team...Finished second on floor exercise and ninth in the all-around at the 2009 Junior Olympic Nationals...Finished second on uneven bars in the 2010 Maryland State Championships...Placed second on floor exercise and eighth in the all-around at 2010 Regional...Finished sixth on bars at the 2010 Junior Olympic Nationals...2011 Maryland State Champion on the vault and floor exercise...Also placed second on uneven bars and in the all-around at the 2011 Maryland State Championships...2011 Regional Champion on the uneven bars...Was a member of the National Honor Society at Archbishop Spalding High School.

Personal

Born Krystal Kate Welsh in Maryland on March 21, 1993...Daughter of Jeff and Lisa Welsh...Has two sisters, Bonnie and Victoria, and one brother, Jakob, who competes in gymnastics at Temple...Majoring in bio-behavioral health with a minor of human development and family studies.

*** - Event Winner**

	V	UB	BB	FX	AA
@ Iowa State	9.675	9.675	9.450	9.725	38.525
@ Kentucky Quad	9.725	9.800	9.675	9.725	38.925
Cornell, SEMO, UIC	9.800	9.825	9.125	9.925*	38.675
@ Mich. State	9.825	9.775	9.075	9.825	38.500
@ Ohio State	9.825	9.850*	9.725	9.850	39.250
Nebraska	9.875	9.800	9.725	9.775	39.175
Illinois	9.750	9.850	9.775	9.900*	39.275
@ Rutgers Quad	9.875	9.850*	9.750	9.850	39.325
Brpt, WMU, Yale	9.875*	9.800	9.725	9.800	39.200
@ N.H. Quad	9.875	9.800	9.700	9.800	39.175
@ B1G Quad	9.825	9.875	9.725	9.850	39.275
B1G Championships	9.900	9.850	9.850	9.900	39.500
NCAA Regional	9.825	9.750	9.775	9.850	39.200
@ NCAA Championships					
Season Best	9.900	9.875	9.850	9.925	39.500
Career Best	9.900	9.875	9.850	9.925	39.500



ALEXWITT

V, UB Odessa, Fla.

JUNIOR

LaFleur's
Gymnastics

MEETS COMPETED

	V	UB	BB	FX	AA
2014	--/13	5/13	--/13	--/13	--/13
2013	4/13	1/13	--/13	--/13	--/13
2012	5/13	--/13	--/13	--/13	--/13
Career	9/39	6/39	--/39	--/39	--/39

2014 Averages

Vault	--	Vault	--
Season Best	--	National Rank	--
Uneven Bars	9.815	Uneven Bars	--
Season Best	9.875	National Rank	--
Balance Beam	--	Balance Beam	--
Season Best	--	National Rank	--
Floor Exercise	--	Floor Exercise	--
Season Best	--	National Rank	--
All-Around	--	All-Around	--
Season Best	--	National Rank	--

2014 (Junior Year)

Competed in four of the team's 12 meets and at the NCAA Regional...Missed the first eight meets of the season due to a thumb injury...Made touches on the uneven bars...Ranks tied for second on the team on the uneven bars...Placed second and scored a season-best 9.875 on the uneven bars in her return from injury against Bridgeport, Western Michigan and Yale (2/28)...Tallied a 9.850 on the event in the NCAA Regional (4/5) and scored 9.800 at the Big Ten Championships (3/22)...Scored 9.775 on the uneven bars at New Hampshire with Bridgeport and George Washington (3/8) and at No. 8 Michigan with Iowa and No. 13 Minnesota.

2013 (Sophomore Year)

Competed in four of the team's 12 meets...Made touches on the vault and uneven bars...Earned Academic All-Big Ten...Posted a season-best score of 9.725 on the vault twice; vs. Ohio State (2/2) and in a tri-meet at Denver with Lindenwood (1/5)...Scored 9.700 on the vault twice; vs. Iowa, Pitt and Penn (3/9) and at UIC (1/12)...Posted a career-best score of 9.650 on the uneven bars in a tri-meet at Denver with Lindenwood (1/5).

2012 (Freshman Year)

Competed in five of the team's 12 meets...Made touches on the vault...Earned a career-high score of 9.800 vs. Michigan and North Carolina (3/2)...Boasted a score of 9.725 on the vault at Ohio State (2/25) and vs. New Hampshire (1/15).

Gymnastics Background

Competed for LaFleur's Gymnastics in Tampa, Fla. under the direction of Jeff LaFleur, Amanda Stroud and Billy West...Missed her senior season due to injury...Placed first on the uneven bars at the 2008 State meet...Won floor exercise at the 2009 State meet...Finished eighth in the all-around, seventh on the floor exercise and fourth on vault at the 2010 Junior Olympic Nationals...Member of the National Honor Society and Florida Bright Futures at Steinbrenner High School.

Personal

Born Alexandra Nicole Witt in Tampa, Fla. on May 19, 1993...Daughter of Jeffrey and Barbara Witt...Has one brother, Ryan...Majoring in kinesiology.

* - Event Winner	V	UB	BB	FX	AA
@ Iowa State			DNP - Injury (Thumb)		
@ Kentucky Quad			DNP - Injury (Thumb)		
Cornell, SEMO, UIC			DNP - Injury (Thumb)		
@ Mich. State			DNP - Injury (Thumb)		
@ Ohio State			DNP - Injury (Thumb)		
Nebraska			DNP - Injury (Thumb)		
Illinois			DNP - Injury (Thumb)		
@ Rutgers Quad			DNP - Injury (Thumb)		
Brpt, WMU, Yale	--	9.875	--	--	--
@ N.H. Quad	--	9.775	--	--	--
@ B1G Quad	--	9.775	--	--	--
B1G Championships	--	9.800	--	--	--
NCAA Regional	--	9.850	--	--	--
@ NCAA Championships					
Season Best	--	9.875	--	--	--
Career Best	9.800	9.875	--	--	--

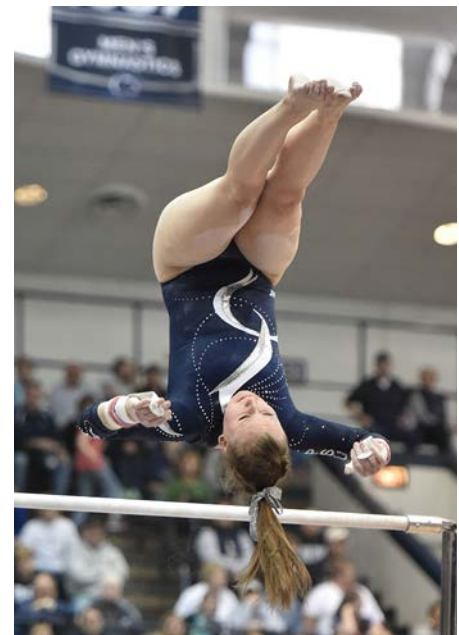



2014 MEDIA CLIPPINGS

