



# FIELD HOCKEY

2017 YEARBOOK

**BIG**





## 2017 SCHEDULE

Date	Opponent	Location	Time
Aug. 25	at Old Dominion	Norfolk, Va.	6:00 p.m.
Aug. 27	at Virginia	Charlottesville, Va.	12:00 p.m.
Sept. 1	TEMPLE	University Park, Pa.	6:00 p.m.
Sept. 3	WAKE FOREST	University Park, Pa.	12:00 p.m.
Sept. 10	at Princeton	Princeton, N.J.	12:00 p.m.
Sept. 12	at Bucknell	Lewisburg, Pa.	7:00 p.m.
Sept. 15	IOWA *	University Park, Pa.	5:00 p.m.
Sept. 17	vs. Delaware	Lancaster, Pa.	1:00 p.m.
Sept. 22	NORTHWESTERN *	University Park, Pa.	5:00 p.m.
Sept. 24	MICHIGAN *	University Park, Pa.	12:00 p.m.
Sept. 29	at Michigan State *	East Lansing, Mich.	6:00 p.m.
Oct. 1	at Kent State	Kent, Ohio	1:00 p.m.
Oct. 6	at Ohio State *	Columbus, Ohio	3:00 p.m.
Oct. 7	vs. California	Columbus, Ohio	12:00 p.m.
Oct. 15	at Maryland *	College Park, Md.	3:00 p.m.
Oct. 20	RUTGERS *	University Park, Pa.	5:00 p.m.
Oct. 22	at Indiana *	Bloomington, Ind.	12:00 p.m.
Nov. 2-5	B1G Tournament	East Lansing, Mich.	TBD
Nov. 10-12	NCAA Rounds 1 & 2	Site TBD	TBD
Nov. 17-19	NCAA Semifinal/Final	Louisville, Ky.	TBD

## QUICK FACTS

### GENERAL INFORMATION

Location ..... University Park, Pa.  
 Founded ..... 1855  
 Enrollment ..... 47,261  
 Colors ..... Blue and White  
 Conference ..... Big Ten  
 Nickname ..... Nittany Lions  
 President ..... Eric J. Barron  
 Director of Athletics ..... Sandy Barbour  
 Home Field ... Penn State Field Hockey Complex (750)

### TEAM INFORMATION

2016 Record ..... 17-3  
 2016 Big Ten Record/Finish ..... 6-2/2nd  
 Postseason ..... L, 2-1 vs. Princeton  
 Letterwinners Returning/Lost ..... 18/4  
 Starters Returning/Lost ..... 7/4  
 Newcomers ..... 4  
 All-Time Record ..... 668-257-37  
 All-Time Big Ten Record ..... 128-59-1  
 All-Time Big Ten Tournament Record ..... 29-16  
 NCAA Tournament Appearances ..... 31  
 NCAA Tournament Record ..... 24-35  
 NCAA Semifinal Appearances ..... 7  
 NCAA Championship Game Appearances ..... 2  
 Last NCAA Tournament Appearance ..... 2016

### COACHING STAFF

Head Coach Charlene Morett-Curtiss (Penn State, 1979)  
 Career Record/Years ..... 500-199-17/33  
 Record at Penn State/Years ..... 466-183-8/30  
 Associate Head Coach ... Lisa Bervinchak-Love (Penn State, 1989)  
 Assistant Coach.... Stuart Smith (Ohio State, 2008)  
 Volunteer Asst. Coach..... Simon Blanford

### ATHLETIC COMMUNICATIONS

Field Hockey Contact ..... Jeff Smith  
 Office Phone ..... (814) 863-3613  
 Cell Phone ..... (940) 328-2198  
 Email Address ..... jzs23@psu.edu  
 Athletics Website ..... GoPSUsports.com

Follow Penn State Field Hockey on Instagram, Twitter and Facebook!

@PennStateFH  
 facebook.com/pennstatefieldhockey

## TABLE OF CONTENTS

Quick Facts .....	2
2017 Roster .....	3
Head Coach Charlene Morett-Curtiss ..	4
Assistant Coaches .....	8
Player Bios .....	10
2016 Statistics .....	28
A Tradition of Winning .....	29
All-Time Results .....	30
Year-By-Year Records .....	36
All-Time Series Records .....	37
Big Ten Opponents .....	38
Record Book .....	40
Honors & Awards .....	42
U.S. National Teams .....	47
All-Time Letterwinners .....	48
TV/Radio Roster .....	52

### CREDITS

The 2017 Penn State Field Hockey Yearbook was written and edited by Jeff Smith, Assistant Director of Athletic Communications. Executive Editor is Jeff Nelson. Cover designed by Steve Love. Editorial Assistance provided by the Penn State Field Hockey coaching staff. Photos by: Mark Selders, Steve Manuel, Nate Althouse, Cathi Alloway, Laura Glickstein, Willis Dell, Jeff Mills, Ken Gilbert, Brett Wilhelm/NCAA

### STATEMENT OF NONDISCRIMINATION

The Pennsylvania State University is committed to the policy that all persons shall have equal access to programs, facilities, admission, and employment without regard to personal characteristics not related to ability, performance, or qualifications as determined by University policy or by state or federal authorities. The Pennsylvania State University does not discriminate against any person because of age, ancestry, color, disability or handicap, national origin, race, religious creed, sex, sexual orientation, or veteran status. Direct all inquiries regarding the nondiscrimination policy to the Affirmative Action Director, The Pennsylvania State University, 328 Boucke Building, University Park, PA 16802-5901; TEL: (814) 863-0471.



Numerical Roster

No.	Name	Pos.	Yr.	Ht.	Hometown/High School (Previous School)
1	Syd Dreisigmeyer	M	Fr.	5-3	Mummelstown, Pa./Lower Dauphin
2	Emily Klingler	F	Jr.	5-2	Selinsgrove, Pa./Selinsgrove
3	Alexis Horst	F	RS-Fr.	5-4	Port Trevorton, Pa./Selinsgrove
4	Emma Spisak	M	Fr.	5-2	Boiling Springs, Pa./Boiling Springs
5	Jenny Rizzo	GK	Jr.	5-8	Hershey, Pa./Hershey
6	Bree Bednarski	F	So.	5-3	Wyoming, Pa./Wyoming Area
7	Madison Morano	M	So.	5-4	Hammonton, N.J./Eastern Regional
8	Lisa Winters	F/M	Jr.	5-8	Hershey, Pa./Hershey
9	Lauren McNally	B	Jr.	5-9	Marmora, N.J./Ocean City
10	Kasey Morano	F	Sr.	5-5	Hammonton, N.J./Eastern Regional
11	Skyler Fretz	B	Sr.	5-5	Oley, Pa./Oley Valley
12	Clayre Smith	M/F	Fr.	5-3	Honesdale, Pa./Honesdale
13	Delani Higgins	M/B	Sr.	5-7	Hummelstown, Pa./Lower Dauphin
14	Cassie Kline	F/M	Jr.	5-3	Millersville, Pa./Penn Manor
15	Cori Conley	B	RS-Jr.	5-5	Oak Park, Ill./Oak Park and River Forest
16	Shay Cannon	M/B	Sr.	5-8	Wilmington, Del./The Tatnall School
17	Bes Bovelander	B	So.	5-7	Overveen, Netherlands/Kennemer Lyceum
18	Moira Putsch	F	Jr.	5-5	Media, Pa./Academy of Notre Dame (Maryland)
19	Mary Nell Smith	F/M	Jr.	5-2	Dauphin, Pa./Central Dauphin
20	Madison Hutson	M/D	RS-Fr.	5-11	Gloucester Point, VA/Gloucester
21	Colleen Conway	GK	Jr.	5-8	Franklin Lakes, N.J./Oak Knoll School
22	Abby Myers	F/M	RS-Fr.	5-7	Hartland, Wis./Arrowhead
23	Aurelia Meijer	M/F	Jr.	5-7	Hattem, Netherlands/Gymnasium Celeanum
28	Gini Bramley	M/B	Jr.	5-2	Elizabethtown, Pa./Lower Dauphin
33	Katie Dembrowski	M	Jr.	5-8	Palmyra, Pa./Palmyra

Alphabetical Roster

No.	Name	Pos.	Yr.	Ht.	Hometown/High School (Previous School)
6	Bree Bednarski	F	So.	5-3	Wyoming, Pa./Wyoming Area
17	Bes Bovelander	B	So.	5-7	Overveen, Netherlands/Kennemer Lyceum
28	Gini Bramley	M/B	Jr.	5-2	Elizabethtown, Pa./Lower Dauphin
16	Shay Cannon	M/B	Sr.	5-8	Wilmington, Del./The Tatnall School
15	Cori Conley	B	RS-Jr.	5-5	Oak Park, Ill./Oak Park and River Forest
21	Colleen Conway	GK	Jr.	5-8	Franklin Lakes, N.J./Oak Knoll School
33	Katie Dembrowski	M	Jr.	5-8	Palmyra, Pa./Palmyra
1	Syd Dreisigmeyer	M	Fr.	5-3	Mummelstown, Pa./Lower Dauphin
11	Skyler Fretz	B	Sr.	5-5	Oley, Pa./Oley Valley
13	Delani Higgins	M/B	Sr.	5-7	Hummelstown, Pa./Lower Dauphin
3	Alexis Horst	F	RS-Fr.	5-4	Port Trevorton, Pa./Selinsgrove
20	Madison Hutson	M/D	RS-Fr.	5-11	Gloucester Point, VA/Gloucester
14	Cassie Kline	F/M	Jr.	5-3	Millersville, Pa./Penn Manor
2	Emily Klingler	F	Jr.	5-2	Selinsgrove, Pa./Selinsgrove
9	Lauren McNally	B	Jr.	5-9	Marmora, N.J./Ocean City
23	Aurelia Meijer	M/F	Jr.	5-7	Hattem, Netherlands/Gymnasium Celeanum
10	Kasey Morano	F	Sr.	5-5	Hammonton, N.J./Eastern Regional
7	Madison Morano	M	So.	5-4	Hammonton, N.J./Eastern Regional
22	Abby Myers	F/M	RS-Fr.	5-7	Hartland, Wis./Arrowhead
18	Moira Putsch	F	Jr.	5-5	Media, Pa./Academy of Notre Dame (Maryland)
5	Jenny Rizzo	GK	Jr.	5-8	Hershey, Pa./Hershey
19	Mary Nell Smith	F/M	Jr.	5-2	Dauphin, Pa./Central Dauphin
4	Emma Spisak	M	Fr.	5-2	Boiling Springs, Pa./Boiling Springs
8	Lisa Winters	F/M	Jr.	5-8	Hershey, Pa./Hershey

Head Coach: Charlene Morett-Curtiss (Penn State '79), 30th Season  
 Associate Head Coach: Lisa Bervinchak-Love (Penn State '89), 23rd Season  
 Assistant Coach: Stuart Smith (Ohio State '08), Seventh Season

Nittany Lions By...

CLASS

**Seniors (4):** Shay Cannon, Skyler Fretz, Delani Higgins, Kasey Morano

**Juniors (13):** Cori Conley, Cassie Kline, Jenny Rizzo, Gini Bramley, Lisa Winters, Moira Putsch, Aurelia Meijer, Lauren McNally, Emily Klingler, Katie Dembrowski, Colleen Conway, Mary Nell Smith

**Sophomore (3):** Bree Bednarski, Bes Bovelander, Madison Morano

**Freshman (8):** Abby Myers, Madison Hutson, Kristiina Castagnola, Alexis Horst, Emma Spisak, Clayre Smith, Syr Dreisigmeyer

STATE/COUNTRY

**Delaware (1):** Shay Cannon

**Illinois (1):** Cori Conley

**The Netherlands (2):** Bes Bovelander, Aurelia Meijer

**New Jersey (5):** Kristiina Castagnola, Colleen Conway, Lauren McNally, Kasey Morano, Madison Morano

**Pennsylvania (16):** Bree Bednarski, Gini Bramley, Katie Dembrowski, Syd Dreisigmeyer, Skyler Fretz, Delani Higgins, Alexis Horst, Cassie Kline, Emily Klingler, Moira Putsch, Jenny Rizzo, Clayre Smith, Mary Nell Smith, Emma Spisak, Lisa Winters

**Virginia (1):** Madison Hutson

**Wisconsin (1):** Abby Myers

POSITION

**Goalkeeper (2):** Colleen Conway, Jenny Rizzo

**Back (5):** Bes Bovelander, Kristiina Castagnola, Cori Conley, Skyler Fretz, Lauren McNally

**Midfield (11):** Gini Bramley, Shay Cannon, Katie Dembrowski, Syd Dreisigmeyer, Delani Higgins, Madison Hutson, Aurelia Meijer, Madison Moreno, Clayre Smith, Emma Spisak

**Forward (7):** Bree Bednarski, Alexis Horst, Cassie Kline, Kasey Morano, Abby Myers, Mary Nell Smith, Lisa Winters

Pronunciation Guide

**Lisa Bervinchak-Love:** BUR-vin-Chalk

**Gini Bramley:** Jinny

**Bree Bednarski:** bed-nar-ski

**Syd Dreisigmeyer:** DREE-cigg-myer

**Aurelia Meijer:** Myer

**Charlene Morett:** More-ETT

**Moira Putsch:** MORE-uh P-utch (Like Dutch)

Support Staff

**Sports Nutritionist:** Kristine Clark

**Strength Trainer:** Anna Zamora

**Marketing:** PJ Mullen

**Athletic Game Management:** Amy Ridenour

**Strategic Communications:** Jeff Smith

**Athletic Trainer:** Renee Messina

**Academic Advisor:** Kaleena Davidson

**Booster Club:** Cathi Alloway/Karen Dinunzio

**Associate A.D./SWA:** Charmelle Green

**Staff Assistant:** Vickie Taylor

**Sports Psychologist:** Carl Ohlson

**Faculty Representative:** Mike Poorman



### Head Coach

Charlene  
**MORETT-CURTISS**

31st Season at Penn State  
34th Season Overall

Penn State, 1979

Both a USFHA and NFCA Hall of Fame inductee, as well as being inducted to the Pennsylvania Sports Hall of Fame, Charlene Morett-Curtiss ranks as the longest tenured coach in the Big Ten and the sixth-longest tenure at a single school in Division I field hockey history with 30 seasons completed as head coach of the Penn State field hockey program. Morett-Curtiss boasts a remarkable resume covering her time both as the leader of the Nittany Lions. Over the last eight years, Morett-Curtiss has led the Nittany Lions to three Big Ten regular season titles, three Big Ten Tournament championships and seven NCAA Tournament appearances.

She also ranks as one of the top players in program history, as she was a three-time first-team All-American and an Olympic medalist.

Morett-Curtiss currently ranks fifth all-time in Division I history in wins with 500 and is one of just six DI coaches to accumulate 400 career wins. She has led the Nittany Lions to the NCAA Tournament in 25 of her 28 years at the helm and has helped maintain the program's distinction as the No. 3 ranked school in all-time NCAA Tournament appearances with 30.

Morett-Curtiss' teams have also produced a run of success in Big Ten games that is unparalleled since Penn State joined the conference in 1992. Since that time, the Nittany Lions own the most Big Ten regular season wins, the highest Big Ten regular season and tournament winning percentage, the most Big Ten Tournament titles and the most Big Ten Tournament wins.

Morett-Curtiss' 2002 and 2007 teams reached the National Championship game, her 1990, 1991 and 1993 teams reached the NCAA Semifinals, and her 1988, 1992 and 1994 squads missed joining the Elite Foursome after one-goal losses in overtime. She has guided the Nittany Lions to seven Big Ten Championships (1993, 1997, 1998, 2005, 2008, 2012, 2013), six Big Ten Tournament titles (1995-1998, 2011, 2012, 2016) and two Atlantic 10 Conference championships (1989, 1990).

One of the best teachers of the game, Morett-Curtiss' success at PSU has led to numerous coaching honors. She has been voted the Mideast Region Coach of the Year seven times (1990, 1991, 1993, 2000, 2005, 2007 and 2010), The Atlantic 10

## CHARLENE MORETT-CURTISS YEAR-BY-YEAR

At Boston College (3 years, 34-16-8, .655)

1984	13-4-1	.750
1985	10-5-5	.625
1986	11-7-2	.600

At Penn State (30 years, 466-183-8, .718)

1987	14-5-2	.714	NCAA Tournament
1988	15-6-1	.705	NCAA Quarterfinals Atlantic 10 West Champions
1989	18-3-1	.841	NCAA Tournament Atlantic 10 Regular Season Champions Atlantic 10 Tournament Champions
1990	21-4	.840	NCAA Semifinals Atlantic 10 Regular Season Champions Atlantic 10 Tournament Champions
1991	18-3-1	.841	NCAA Semifinals
1992	16-5-1	.750	NCAA Quarterfinals
1993	20-2	.909	NCAA Semifinals Big Ten Regular Season Champions
1994	13-7-2	.636	NCAA Quarterfinals
1995	15-9	.625	NCAA Quarterfinals Big Ten Tournament Champions
1996	14-9	.609	NCAA Tournament Big Ten Tournament Champions
1997	18-6	.750	NCAA Quarterfinals Big Ten Regular Season Champions Big Ten Tournament Champions
1998	18-5	.783	NCAA Quarterfinals Big Ten Regular Season Champions Big Ten Tournament Champions
1999	17-5	.773	NCAA Tournament
2000	17-6	.739	NCAA Tournament
2001	12-7	.632	
2002	19-5	.792	NCAA National Finalist
2003	18-7	.720	NCAA Quarterfinals
2004	10-10	.500	
2005	17-4	.810	NCAA Tournament Big Ten Regular Season Champions
2006	16-6	.727	NCAA Quarterfinals
2007	16-8	.667	NCAA National Finalist
2008	13-7	.650	NCAA Tournament Big Ten Regular Season Champions
2009	7-13	.350	
2010	14-6	.700	NCAA Tournament
2011	17-6	.739	Big Ten Tournament Champions NCAA Quarterfinals
2012	18-4	.818	NCAA Quarterfinals Big Ten Regular Season Champions Big Ten Tournament Champions
2013	13-6	.684	NCAA Tournament Big Ten Regular Season Champions
2014	16-6	.727	NCAA Quarterfinals
2015	9-10	.474	
2016	17-3	.850	NCAA Tournament
33 Yrs	500-199-17	.715	26 NCAA Appearances

Coch of the Year in 1989 and the Big Ten Coach of the Year six times (1993, 1998, 2005, 2008, 2012, and 2016)





Morett-Curtiss' teams have not only excelled on the field but also in the classroom. Penn State has produced 216 Academic All-Big Ten selections since 1992 and is the only school in the Big Ten to have 10 or more Academic All-Big Ten selections for 14 of the past 15 seasons. The 2012 squad produced a record 16 athletes named Academic All-Big Ten. Additionally, a record 16 members of the team were named to the NFHCA National Academic Squad in 2008, a then-record 14 the year before, and in the two years previous to that, a total of 12 players were named to the squad in each season.

Three different student-athletes have received Capital One/CoSIDA Academic All-America honors since 2000, and Kelsey Amy (2011-12) and Laura Gebhart (2014) have given the Lions first-team representation following three of the past four seasons.

During the 2008-09 school year, the Nittany Lions were also winners of the Penn State Highest GPA Academic Award given to the team with the highest overall GPA and the Varsity 'S' Women's Team GPA honor. Most recently, the team boasted the highest women's GPA for the 2013-14 season. The program has also earned public recognition from the NCAA during the last eight consecutive seasons for high scores in the Academic Progress Rate (APR) compilation, and has been recognized in nine out of the 10 years of the program.

Morett-Curtiss continued the program's winning tradition from the start, leading her first 14 teams into the NCAA Tournament to give Penn State 19-straight NCAA appearances from 1982-00. Morett-Curtiss has enjoyed a winning record in 27 of her 30 years with just two losing seasons. Under Morett-Curtiss and Gillian Rattray before her, Penn State amassed 32-straight years with at least 10 or more wins.

Since Penn State's entry into the Big Ten in 1992, Morett's program has produced more First Team All-Big Ten selections, Big Ten Defensive Players of the Year, Big Ten Athletes of the Year and Big Ten Freshmen of the Year than any other program. Penn State's 10 Big Ten Defensive Player of the Year honorees are five more than any other school.

Morett-Curtiss' players earn national recognition on a yearly basis, 11 of whom have been named two-time first team All-Americans, with Amy being the most recent in 2012. Gebhart became Morett-Curtiss' first four-time All-American in 2014. Her teams dominate the national scene, consistently ranking among the Top 10 in the national polls. Penn State was ranked in the Top 10 of the STX/NFHCA poll for 32 consecutive weeks from the first poll of the 2005 season ending with the second poll of 2008. The squad also achieved a No. 1 ranking in the STX/NFHCA poll for the first time in program history. Since 2005, PSU has finished in the Top 10 of the poll in all but just two seasons, ranking as high as No. 3 in 2012 and ranking sixth last season.

### NCAA DIVISION I ALL-TIME WINNINGEST HEAD COACHES

1. Nancy Stevens	Connecticut	1990-Pres....637-181-24 (.779)
	Northwestern	1981-89
	Franklin & Marshall	1979-80
2. Karen Shelton	North Carolina	1981-Pres. ... 628-159-9 (.798)
3. Beth Anders	Old Dominion	1980-84..... 577-156-7 (.787)
		1987-2002, 2002-12
4. Missy Meharg	Maryland	1988-Pres. ... 527-129-9 (.803)
5. Charlene Morett-Curtiss	Penn State	1984-Pres.....500-199-17 (.715)
	Boston College	1984-86.....

Under Morett-Curtiss' tutelage, five of her players have been named Big Ten Athlete of the Year -- Traci Anselmo, Jen Coletta, Heather Gorklaski, Tracey Larson and Kiley Kulina. Six players have been voted the Big Ten Offensive Player of the Year -- Natalie Berrena, Dawn Lammey, Larson, Tara Maguire, Allison Scola and Kelsey Amy. In 2012 and 2013, Brittany Grzywacz was named the Big Ten Defensive Player of the Year, earning the ninth and 10th Big Ten Defensive Player of the Year honors from Penn State, joining Anselmo, Gorklaski, Becca Main, Jill Martz, Jill Pearsall and Jen Long. Long, Anselmo and Grzywacz are the only Lions to earn the honor twice.

A number of Morett-Curtiss' players - past and present - have played at an elite level with the United States program, with Larson earning a spot on the U.S. National Team for three consecutive seasons. Another former Nittany Lion, Eleanor Stone, has been on the national team for a total of seven different seasons. Eight former players have competed on the U.S. National Team, while several others have played on various levels of national teams. In the spring of 2007, Long and Scola represented the U.S. on the U-21 team's tour of China. Morett-Curtiss attended with them as the Chef de Mission for U.S. Field Hockey. Additionally, Long and Scola, along with All-America alum Larson, helped the East team capture the U.S. Open Regional Championship in the summer of 2007. Gebhart, a 2014 graduate is one of the latest Nittany Lion to rise through the ranks at the national level. She has competed for the U.S. at the Junior World Cup in Germany in the summer of 2013 and was named to the 2013-14 U.S. National Team in May 2013. Amanda Dinunzio, a recent graduate (2015) is the latest Nittany Lion to rise through the ranks at the national level. She was named to the 2016-17 U.S. National Team in August 2016.

Recent alums Laura Kassab, Jessica Longstreth and Brittany Grzywacz were all members of the U.S. National Indoor Hockey Team, as well, which current senior Bethany Mink joined in 2015. Scola was on the U.S. Development Squad after being named to the team in June of 2009. In addition, Long and Amy competed for team PA in USA Field Hockey's National Championship in June 2014. Recently, Carly Celkos, Skyler Fretz, Laura Gebhart, Bethany Mink, Kasey Morano and Moira Putsch,

Under Morett-Curtiss' leadership, the Nittany Lions reached the NCAA Quarterfinals in 2014 for the third time in the past



three seasons. The Lions opened the season with wins over No. 9 Old Dominion and No. 6 Virginia before dropping an overtime contest on the road at third-ranked and eventual national champion UConn. Other notable wins included No. 14 Princeton, No. 18 Michigan State, No. 14 Temple, No. 18 Northeastern and No. 19 Michigan State, while none of the Lions' six losses were to unranked teams. Gebhart and Taylor Herold both garnered All-America and first-team All-Big Ten honors, while Gebhart also added Academic All-America honors.

The Nittany Lions earned their second-consecutive Big Ten regular season title and third-straight Big Ten title in 2013, while also appearing in the NCAA Tournament. The squad defeated five ranked opponents, including No. 8 Old Dominion, No. 3 Princeton, No. 16 Delaware, No. 10 Northwestern and No. 19 Iowa. The squad featured two NFHCA Division I All-Americans in Grzywacz and Gebhart, the Big Ten Defensive Player of the Year, six All-Big Ten selections and 12 Academic All-Big Ten honorees.

In 2012, the team captured both the Big Ten regular season and Big Ten Tournament crowns in the same season for the third time in her illustrious career. Morett-Curtiss reached a coaching milestone during 2012, as she recorded her 400th win as a head coach of Penn State in a 7-1 defeat of No. 24 Indiana on Sept. 21. The Nittany Lions' record of 18-4 (.818) was the fifth-best mark of Morett-Curtiss' career. Penn State earned a 5-1 record in Big Ten regular season play before defeating Iowa and Michigan for a second time in the Big Ten tourney on the way to the title. Morett earned Big Ten Coach of the Year honors for the fifth time in her career for the standout season. The Lions made it to the NCAA Quarterfinals for the second consecutive season after defeating Albany 2-1 in the opening round. Morett-Curtiss' 2012 squad featured the Big Ten Offensive Player of the Year, the Big Ten Defensive Player of the Year, five NFHCA All-Americans, four All-Big Ten selections, three Big Ten All-Tournament Team members and a program record 16 Academic All-Big Ten honorees.

In 2011, Penn State was crowned the Big Ten Tournament champions after defeating the Michigan Wolverines on Nov. 6 in the Championship game. It was Penn State's first Big Ten Tournament title since 1998. The Big Ten champion Nittany Lions finished the season with a 17-6 overall record and also earned an NCAA first round victory over the Northeastern Huskies. Morett-Curtiss had three players recognized with

NFHCA All-America honors.

Following an up-and-down 2009 season, Penn State rebounded in fine fashion in 2010. Finishing with a 14-6 record, the Lions won seven more games than they did in 2009, which marked the second-largest improvement in the nation. Guiding the squad to a berth in the NCAA Tournament, Morett-Curtiss earned NFHCA Mideast Region Coach of the Year honors and helped three of her players earn All-America honors.

In 2008, Morett-Curtiss led the Nittany Lions to the Big Ten regular season title, their first conference championship since 2005. The squad was eventually awarded an at-large berth to the NCAA Tournament where it fell to a tough Princeton squad, 2-0. Morett was named Big Ten Coach of the Year for the fourth time.

The squad enjoyed plenty of success in the mid-2000s as well. In 2007, after defeating Virginia for the second time in the season with a win in the first round of the NCAA Tournament, Penn State stunned second-ranked Maryland on the Terps' home field to advance to the NCAA Semifinals. The Nittany Lions then came back to the same field five days later and knocked off third-ranked Wake Forest in the National Semifinals, the program's first-ever win over the Demon Deacons, to advance to the National Championship game. The memorable run included three wins over ACC teams for the shot to play for the national title.

Despite the season ending with a loss to top-ranked and undefeated North Carolina in the title game, four Nittany Lions were named NFHCA All-Americans. One year earlier in 2006, Morett led the Nittany Lions to their first appearance in the Big Ten Tournament Championship game since 2003. She also won her 350th career game with a 1-0 win over Connecticut on September 3, 2006.

In 2005, the Nittany Lions won 17 consecutive games to tie a program record en route to a Big Ten regular season crown, their first conference title since 1998. Berrena, a senior, was named Big Ten Offensive Player of the Year and three other Nittany Lions were honored as All-Big Ten. Morett-Curtiss won her 300th game as Penn State head coach, a 5-0 decision over Temple on September 14. She was named Mideast Region Coach of the Year for the fifth time in her career and was recognized as the Big Ten Coach of the Year for the third time.

In 2002, Morett-Curtiss guided the Nittany Lions on a memorable NCAA Tournament run. Penn State opened with back-to-back wins over Kent State and Princeton in the opening rounds played at Penn State before defeating No. 1 ranked Old Dominion, 3-2, to advance to the NCAA National Championship game for the first time in program history. While Penn State dropped the title game, 2-0, to Wake Forest, the year went down as one of the greatest seasons in program history, as four players were recognized with STX All-America honors

## MOST NCAA TOURNAMENTS

Coach	School	NCAA Tournaments
Karen Shelton	North Carolina	33
Beth Anders	Old Dominion	28
Nancy Stevens	Connecticut	28
	Northwestern	
Missy Maharg	Maryland	27
Charlene Morett-Curtiss	Penn State	26



and five earned All-Big Ten status.

Morett-Curtiss led the 1993 squad to the university's first outright Big Ten Championship in any sport. The team won 15-straight games, a record at the time. The most notable upset was a 2-1 victory at Old Dominion which ended the Monarchs' 66-game win streak. Since then, Morett-Curtiss has led her Lions to five more regular season titles and an unprecedented four straight Big Ten Tournament crowns from 1995 through 1998. Penn State won its sixth tournament title in 2012.

A 1979 graduate of Penn State, Morett-Curtiss was an outstanding field hockey player and the program's only three-time first team All-American. Captain of the undefeated 1978 team, Morett-Curtiss was a phenomenal scorer, netting 50 goals in four years and was the first Lion to score five goals in a game. She held that record for 21 years. After leaving Penn State, Morett-Curtiss continued to play field hockey at the national level and in 1982, she was named the USFHA's Co-Athlete of the Year. In June 2014, Morett-Curtiss and her teammates from the 1984 squad were inducted into the U.S. Field Hockey Hall of Fame.

A two-time Olympian, Morett-Curtiss played in more than 100 international matches. Morett-Curtiss remained in Happy Valley as a graduate assistant to train for the 1980 Olympics. Unable to participate in the 1980 Moscow Games due to the U.S. boycott, Morett-Curtiss remained loyal and enthusiastic to the U.S. team, traveling all over the world in international competition in preparation for the 1984 Los Angeles Olympic Games, where she won a bronze medal. Morett-Curtiss was also awarded a Congressional Gold Medal as part of the 1980 U.S. Olympic Team when the U.S. Congress officially awarded the medals more than 27 years after the boycotted games. In June 2014, Morett-Curtiss and her teammates from the 1984 squad were inducted into the U.S. Field Hockey Hall of Fame.

Also an All-American lacrosse player in Happy Valley, Morett-Curtiss was one of the nation's top scorers in the sport when Penn State won its second consecutive USWLA National Championship. She also played for the 1978 and 1979 United States Women's Lacrosse Association National Champion teams. Morett-Curtiss was a member of the U.S. Lacrosse team and earned Most Valuable Player at the 1979 USWLA National Championship, where the Nittany Lions defeated the University of Massachusetts.

After completing her undergraduate degree in physical education, she worked for one year as a graduate assistant at PSU, helping the Lions become National Finalists in field hockey and National Champions in lacrosse.

Beth Anders then tabbed Morett-Curtiss as her assistant in 1980 at Old Dominion, where she would coach for four years. During that time, Morett-Curtiss helped the Monarchs reach three-straight National Championship games, and in the

process, Anders served as a positive mentor for Morett-Curtiss' future success.

In 1984, Morett-Curtiss was named head field hockey and lacrosse coach at Boston College. She immediately lifted the Eagle field hockey program into the Top 20 and won an Eastern College Athletic Conference title in her first year.

When Penn State legend Gillian Rattray retired from coaching in 1987, Morett-Curtiss returned to her alma mater to take over for her mentor, inheriting a program with 17-straight winning seasons and five-straight NCAA Tournament appearances.

Morett-Curtiss served as the USFHA Vice President of Coaching. She had the honor of presenting the Hall of Fame honor to her mentor, Rattray when she was inducted into the Hall in 2006. On the international level, she spent three years as an assistant coach with the United States National Team traveling to the Pan Am Games, Ireland and Argentina. She was also an assistant coach with the U.S. Under-21 squad that competed in Spain. Morett-Curtiss has coached U.S. squads that won medals at Olympic Festivals in Houston, Minneapolis and Los Angeles. She recently served at the USFHA Board of Directors. Morett-Curtiss was instrumental in developing field hockey in State College by starting a youth field hockey program for local elementary school children. This program continues to thrive and inspire young players to participate in field hockey.

Morett-Curtiss has earned her Level III Coaching Certification from U.S. Field Hockey. She spent two years as the head coach for Pennsylvania High Performance Region, and has also coached at FDIC and presented Level I coaching certification courses in both Pennsylvania and California. Morett-Curtiss was the keynote speaker at the 2015 NFHCA Coaches Convention in Naples, Florida.

She is an avid runner and golfer in her free time. Morett-Curtiss has been active in local charity events such as Coaches vs. Cancer, and the Women's Breast Cancer Tournament.

A native of Aldan, Pa., Morett-Curtiss is a graduate of Lansdowne-Aldan High School and a member of the Delaware County Hall of Fame. She is one of seven children (five brothers and one sister) of the late Eleanor and Chalmers Morett. She married Douglas Curtiss in February 2014.





One of the biggest contributors to the sustained excellence of the Penn State field hockey program over the past three decades, Lisa Bervinchak-Love is now entering her 23rd year alongside head coach Charlene Morett-Curtiss after playing for her as a student-athlete.

Bervinchak-Love has assisted on several highly successful teams, including a pair of teams that reached the NCAA National Championship game in 2002 and 2007, a 2005 team that won 17-straight games and each of Penn State's seven Big Ten Tournament Champion teams. Bervinchak-Love has been on the sideline for a total of 17 NCAA Tournament appearances by the Nittany Lions and for six Big Ten regular season championships (1997, 1998, 2005, 2008, 2012, 2013).

In May 2015, Bervinchak-Love was inducted into the Susquehanna Chapter of the Pennsylvania Sports Hall of Fame.

As a player, Bervinchak-Love, who played three years for the Nittany Lions after transferring from Villanova following her freshman campaign, scored 28 goals in her career. She was also a vocal leader as an All-American captain. As a senior co-captain, she led the team in scoring with 12 goals and three assists and was named to the Atlantic 10 All-Conference Team. She scored two of the Lions' goals at the 1988 Atlantic 10 Conference semifinals and was an all-tournament selection.

Following her graduation in 1989, Love continued to play field hockey at the national level. In 1991, she helped her team win a silver medal at the Olympic Sports Festival in Los Angeles.

A standout student, she was the Student Academic Advisory Board representative at Penn State in 1988. In 1989, Love graduated with a degree in health planning and administration and worked as an intern with the planning and marketing department at Lancaster General Hospital in Pennsylvania.

Following her internship, she was a Penn Manor School District elementary school teacher and assisted head coaches in field hockey and basketball. She also held teaching positions at Central Manor, Farmdale, Burgard and Brecknock elementary

schools. Throughout the years, she continued her involvement with the Nittany Lion program as an assistant director and instructor at Penn State camps.

Love was a four-sport athlete at Penn Manor High School and earned all-star honors in field hockey and basketball, and was the district champion in the triple jump. She captured the U.S. Indoor Title with the Norlanco Club in 2003 and 2004. She most recently played with Red Rose and helped it win the 2006, 2007 and 2008 club championships.

Love comes from a family of coaches and athletes. Her brother, Jude, is the wrestling coach at Hempfield High School in Lancaster, Pa. and brother, Greg, his assistant. Her dad, James, meanwhile, was a football standout at Minersville High School.

She married Steve Love, a Penn State alum and graphic designer in the Penn State creative services department, in 1996. They have two daughters, Taylor Marie and Kelsey Evelyn.





One of the premiere goalkeeper coaches in the nation, Stuart Smith enters his eighth season on staff with the Penn State field hockey team in 2017, serving his sixth year as assistant coach after being promoted following the 2011 season. Smith, a former goalkeeper, specializes in game analysis and field player and goalkeeper coaching. He helped prepare the U.S. National team goalkeepers for the 2014 World Cup held in The Hague, Netherlands.

The Nittany Lions have seen tremendous success during his tenure with the team, reaching the NCAA tournament seven of eight seasons and advancing to the quarterfinals three times, while also claiming the Big Ten regular season title three times and the Big Ten tournament four times.

Under his tutelage, Penn State's goalkeepers have been among the best in the nation and Big Ten conference, garnering first-team All-Big Ten honors in three of his seven seasons. Ayla Halus led the nation in save percentage in 2010 and was a two-time second-team NFHCA All-American and two-time first-team All-Big Ten honoree. Kylie Licata was named first-team All-Big Ten in her first season as a starter in 2013, and was second in the country in save percentage in 2014.

Smith has become very involved with the USA Field Hockey program, as well. He has coached at Nationals for the Futures field hockey program in Virginia Beach in 2010 and 2013 and also as an assistant with the Futures elite program in 2012.

Smith's hockey career spans over 20 years to date. He started as a young player, advancing to compete at the state and national level in Australia. He has represented his region of the Central Coast as well as his state of New South Wales. He has competed with players of the Australian National Team as well as players of other national teams. For his sporting and community achievements, Smith was rewarded with the opportunity to run the Olympic Torch in the 2000 Olympic Games held in Sydney.

A native of Wamberal, New South Wales, Australia, Smith came to the United States as part of an International Exchange Program. He enrolled in the prestigious Ohio State International Turf Grass Management Program where he graduated in 2008. Smith enjoyed four years working at The Breakers, Palm Beach

in Florida, where he was an assistant golf course superintendent of The Breakers, Rees Jones and Ocean Courses.

Smith currently resides in State College.



CAREER HONORS

NFHCA National Academic Squad (2014, 2015)

AS A JUNIOR IN 2016: Put up three shots in the 6-2 win against Old Dominion (8/26)... Scored one goal in the 3-0 win against No. 5 Virginia (8/28)... Put up one shot in the 8-1 win against Temple (9/2)... Scored two goals in the 3-1 win against No.9 Albany (9/4)... Scored one goal in the win 4-1 against Lock Haven (9/11)... Scored two goals in the 9-1 win against Bucknell (9/13)... Posted one shot in the 4-3 win against Iowa (9/16).. scored two goals and put up four shots in the 7-0 win against Ball State (9/17)... Scored one goal and posted four shots in the 5-3 loss against Northwestern (9/23)... Saw action in the 3-1 win against Michigan (9/25)... Saw action in the 4-1 win against Michigan State (9/30)... Posted one shot in the 4-2 win against No. 11 Princeton... scored one goal in the 2-0 win against Ohio State (10/06)... Saw action in the 5-4 loss against No. 6 Maryland (10/16)... Posted two shots in the 4-1 win against Rutgers (10/21)... Posted one one shot in the 3-2 win against Indiana (10/28)...scored one shot in the 3-1 win against Indiana to advance to the semifinals of the Big Ten tournament (11/03)...Saw action in the 1-0 win against Michigan to advance to the Championships of the Big Ten Tournament (11/04)... Saw action in the 2-1 win against Maryland to win the Big Ten Tournament (11/06)... Saw action in the 2-1 loss to No. 14 Princeton in the first round of the NCAA Tournament (11/12)

AS A SOPHOMORE IN 2015: Saw action in all 19 games, starting two contest... scored four goals, including two against Virginia during opening weekend.

AS A FRESHMAN IN 2014: Saw the field in two games ... Played in a 5-0 win at Drexel (10/3) and a 4-0 victory at Quinnipiac (9/7) ... Recorded a shot against the Bobcats.

HIGH SCHOOL: Two-year selection on Futures Elite in 2011 and 2012 ... Member of the Futures Elite Championship team in 2012 ... Played in the Junior Olympics in 2011 ... Participated in the National Futures Championships from 2009-11 ... Lettered for four seasons at the Tatnall School under head coach Jackie Cicone ... Selected as a team captain as a junior and senior ... Honored as first team

All-State as a junior and senior and second team All-State as a freshman and sophomore ... Four-time first team All-Independence Conference selection ... Guided Tatnall to its first Independent Conference title in school history in 2013 ... Reached the state semifinals as a senior ... Received the Team Sportsmanship Award in 2012 ... Played in the Blue-Gold All-Star Game in 2013 ... Played at the club level on X-Calibur FHC ... Helped guide the team to a second place finish at the National Individual Tournament in pool A in 2013 ... Finished second at the National Festival in pool A in 2012 and 2013 ... A member of the National Club Championships U-19 second place finisher in 2012 ... Also lettered in lacrosse at Tatnall.

PERSONAL: Full name is Shay Noelle Cannon ... Born on December 22, 1995 in Wilmington, Del. ... Parents are Mark and Patricia Cannon ... Has two brothers, Garrett and Chad ... Father, Mark, played football at the University of Delaware ... Currently undecided on major.

ON CHOOSING PENN STATE: "From the moment I stepped on campus, I knew Penn State was the school for me! From the excellent academics to the indescribable school spirit, Penn State embodies my ideal university. I am excited to fulfill my dream and play for this Top 10 program! I look forward to my future as a Nittany Lion!"

Career Statistics						
Season	GP-GS	G	A	Pts.	Shots	GWG
2014	2-0	0	0	0	1	0
2015	19-2	4	0	8	30	0
2016	20-14	11	0	22	32	3
Career	41-16	15	0	30	63	3





2013 ... Won three division championships in four seasons ... Played on the club team X-Calibur FHC ... Won a Junior Premier Indoor League title in 2013 ... Claimed the National Indoor Tournament title in 2010 and 2013 ... Was on two Festival championship teams in 2012 and 2013 ... Played in the Canadian Classic in 2013 and 2014 ... Also lettered in basketball and track & field at Oley Valley.

**PERSONAL:** Full name is Skyer Michaela Fretz ... Born on June 2, 1996 in Pottstown, Pa. ... Parents are G. Dale and Mary Fretz ... Has a sister, Courtney, and a brother, Joshua ... Sister, Courtney, played field hockey at Miami (Ohio) and brother, Joshua, played soccer at Alvernia ... Currently undecided on major.

**ON CHOOSING PENN STATE:** “The campus felt like a home away from home and I felt very comfortable whenever I would visit. Nothing could compare to Penn State’s education and athletic programs. The coaches and the players made me feel completely at home!”

**AS A JUNIOR IN 2016:** Saw action in the 6-2 win against Old Dominion (8/26)... Saw action in the 3-0 win against No. 5 Virginia (8/28)... Saw action in the 8-1 win against Temple (9/2)... Saw action in the 3-1 win against No.9 Albany (9/4)... Saw action in the 4-1 win against Lock Haven (9/11)... Saw action in the 9-1 win against Bucknell (9/13)... Saw action in the 4-3 win against Iowa (9/16) ... Saw action in the 7-0 win against Ball State (9/17)... Saw action in the 5-3 loss against Northwestern ( 9/23)... Saw action in the 3-1 win over Michigan (9/25)... Saw action in the 4-1 win against Michigan ( 9./3)... Saw action in the 4-2 win against No. 11 Princeton (10/02)... had one defensive save in the 2-0 win against Ohio State (10/06)...Saw action in the 5-4 loss against No. 6 Maryland (10/16)... posted three defensive saves in the 4-1 win against Rutgers (10/21)... Saw action in the 3-2 win against Indiana (10/28)...Saw action in the 3-1 win against Indiana to advance to the semifinals of the Big Ten tournament (11/03)...Saw action in the 1-0 win against Michigan to advance to the Championships of the Big Ten Tournament (11/04)... Saw action in the 2-1 win against Maryland to win the Big Ten Tournament (11/06)... Saw action in the 2-1 loss to No. 14 Princeton in the first round of the NCAA Tournament (11/12)

**AS A SOPHOMORE IN 2015:** Played and started in all 19 games... Played a career high 100 minutes during a 2-1 double overtime loss to Ohio State.

**AS A FRESHMAN IN 2014:** Saw time in six games on defense ... Played a personal-high 31 minutes in the NCAA Quarterfinal matchup at No. 4 Syracuse (11/16) ... Participated in a 3-0 win vs. Rutgers (11/17), a 5-0 win at Drexel (10/3), a 5-1 win vs. Lock Haven (9/23) and a 4-0 win at Quinnipiac (9/7).

**HIGH SCHOOL:** Member of the U.S. U-19 Junior National Team ... Selected to Futures Elite Program in 2013 and 2014 ... Invited to the Juniors National Camp in 2013 ... Youth Olympic Games Qualifier in Uruguay in 2014 ... Played in the Junior Olympics in 2012 ... Four-year letterwinner at Oley Valley under head coach Tiffany Cappellano ... Selected as a team captain as a senior ... Two-time first team All-State honoree as a junior and senior ... Named All-County as a junior and senior ... Led her team to the state semifinals in

<u>Career Statistics</u>						
Season	GP-GS	G	A	Pts.	Shots	GWG
2014	6-0	0	0	0	0	0
2015	19-19	0	0	0	0	0
2016	20-20	0	0	0	0	0
Career	45-39	0	0	0	0	0



#15

Cori  
CONLEY

Oak Park, Ill.  
Oak Park and River Forest

Junior • Back • 5-5



#13

Delani  
HIGGINS

Hummelstown, Pa.  
Lower Dauphin

Junior • Midfield/Back • 5-7

AS A JUNIOR IN 2016: Saw action in the 6-2 win against Old Dominion (8/26)... Saw action in the 8-1 win against Temple (9/2)... Saw action in the 4-1 win against Lock Haven (9/11)

AS A SOPHOMORE IN 2015: Saw action in 17 games, starting 16 contest... Played a career high 100 minutes in a double-overtime loss to Ohio State.

AS A FRESHMAN IN 2014: Played in all 22 games and started in 21 in her first season ... Logged 70 minutes in 12 games ... Member of a defense that finished the season 10th nationally with a 1.31 goals against average ... Helped the squad to six shutouts in 2014, including a 3-0 win against No. 6 Virginia (8/31), a 2-0 win at No. 14 Temple (10/5) and a 1-0 win against No. 19 Michigan State (11/6) ... Earned Big Ten Freshman of the Week honors following opening-weekend wins against No. 9 Old Dominion (8/29) and the Cavaliers, helping hold Virginia scoreless in a game for the first time since 2011.

HIGH SCHOOL: Selected to the Futures Elite Academy in 2013 and 2014 ... Finished third in the 2012 Junior Olympics ... Played in the National Futures Tournament in 2012 ... Guided her team to a third place finish at the Futures Elite Championship in 2013 ... Four-year letterwinner at Oak Park and River Forest under head coach Lauren Blanco ... Selected as a team captain during senior season ... Named the 2013 Field Hockey Player of the Year for the state of Illinois ... Two-time team MVP winner ... Illinois High School Field Hockey Association All-State selection in 2012 and 2013 ... Played at the club level with Windy City Field Hockey Club ... Led the team to a second place finish in the Mickey Flight at the National Club Championship in 2013 ... Played for Spark Field Hockey Club while living in Maryland in 2010 and played in the National Indoor Tournament with the team.

PERSONAL: Full name is Cori Cierra Conley ... Born on August 16, 1996 in Secaucus, Md. ... Parents are Eric and Janell Conley ... Has two sisters, Cydney and Christen ... Sister, Cydney, plays field hockey at William Smith College ... Currently undecided on major.

CAREER HONORS  
NFHCA National Academic Squad (2014)

AS A JUNIOR IN 2016:

AS A SOPHOMORE IN 2015: Saw action in eight games... Played a career high 35 minutes against Northwestern (10/30).

AS A FRESHMAN IN 2014: Did not see game action ... Redshirt season.

HIGH SCHOOL: Active member of the USA Field Hockey's Futures Program ... Played in the National Futures Championship in 2013 ... Lettered for three years at Lower Dauphin under head coach Linda Kreiser ... Named a team captain as a senior ... Earned All-State honorable mention accolades ... Named Mid Penn All-Star honorable mention ... Helped lead her team to two PIAA AAA State Championship titles, three Keystone Division titles, two PIAA District 3 titles and one Mid Penn Championship title ... Played on club teams X-Calibur FHC and Barracudas ... Played in four National Indoor Tournaments in 2011 and 2012 ... Was Festival Pool A Champions in 2011 ... Won Junior Premier Indoor League Championship in 2013 ... Qualified for National Club Championship in 2013 ... Also lettered in soccer and lacrosse at Lower Dauphin.

PERSONAL: Full name is Delani Laura Higgins ... Born on January 15, 1996 in Harrisburg, Pa. ... Parents are Martin and Jana Higgins ... Has three brothers, Bryan, Zachary and Connor ... Brother, Bryan, played soccer at California University of Pennsylvania ... Currently undecided on major.

Career Statistics

Season	GP-GS	G	A	Pts.	Shots	GWG
2014	22-21	0	0	0	0	0
2015	17-16	0	0	0	7	0
2016	3-0	0	0	0	0	0
Career	42-37	0	0	0	7	0

Career Statistics

Season	GP-GS	G	A	Pts.	Shots	GWG
2014	0-0	0	0	0	0	0
2015	8-0	0	0	0	0	0
2016	0-0	0	0	0	0	0
Career	8-0	0	0	0	0	0





**#18**  
**Moira**  
**PUTSCH**

Media, Pa.  
Academy of Notre Dame

Junior • Forward • 5-4

**AS A JUNIOR IN 2016:** Posted two goals and two assists in the 6-2 win against Old Dominion (8/26)... Posted one assist in the 3-0 win against No. 5 Virginia (8/28)... two goals and one assist in the 8-1 win against Temple (9/2). Put up two shots in the 3-1 win against Albany (9/4)... Scored one goal in the 4-1 win against Lock Haven... Posted one assist in the 9-1 win against Bucknell (9/13)... Scored two goals and posted two assists in the 4-3 win against Iowa (9/16)... posted three assists and one shot in the 7-0 win against Ball State (9/17)... Scored two goals in the 5-3 loss against No. 11 Northwestern (9/23)... Earned two assists in the 3-1 win over No. 8 Michigan (9/25)... Scored one goal and posted two assists in the 4-1 win against Michigan State (9/30)... Scored one goal and posted one shot in the 4-2 win against No. 11 Princeton... scored one goal and posted seven shots in the 2-0 win against Ohio State (10/06)... Posted one shot and scored one goal in the 5-4 loss against No. 6 Maryland (10/16)... posted four shots and scored one goal in the 4-1 win against Rutgers (10/21)... Scored one goal and posted one assist in the 3-2 win against Indiana (10/28)... posted seven shots and earned one assist in the 3-1 win against Indiana to advance to the semifinals of the Big Ten tournament (11/03)... scored one goal in the 1-0 win against Michigan to advance to the Championships of the Big Ten Tournament (11/04)... Saw action in the 2-1 win against Maryland to win the Big Ten Tournament (11/06)... Posted four shots and earned one assist in the 2-1 loss to No. 14 Princeton in the first round of the NCAA Tournament (11/12)

**AS A SOPHOMORE IN 2015:** Did not see game action ... Redshirt season.

**AS A FRESHMAN IN 2014 (MARYLAND):** Saw action in all 23 games and started in 22 ... Named Big Ten Freshman of the Year and to the NFHCA All-Region First Team ... Tied for third on the team in scoring with 33 points on 12 goals and nine assists ... Scored first career goal in 63rd minute vs. Northeastern (Aug. 31) ... Notched first assist in 22nd minute vs. Miami (Ohio) (Sept. 7) ... Scored Terps' first and second goals in 3-0 win over Drexel (Sept. 13) ... Added an assist in Terps' 3-0 win over No. 16 Temple (Sept. 14) ... Named Big Ten Freshman of the Week (Sept. 16) ... Scored

Terps' second goal at No. 15 Northwestern that tied the game in the 45th minute off a rebound on a penalty corner (Sept. 20) ... Scored in 46th minute for Terps' fourth goal and added an assist on their second goal in 4-2 win at No. 18 Michigan State (Sept. 28) ... Named Big Ten Freshman of the Week (Sept. 30) ... Scored Maryland's third goal off a pass from Gerzabek and assisted to Gerzabek just before that in 6-0 win over Ohio State (Oct. 3) ... Added Terps' second goal in eventual 3-1 win over No. 18 Old Dominion (Oct. 5) ... Named Big Ten Freshman of the Week (Oct. 7) ... Scored Terps' seventh goal in 9-0 rout of Pennsylvania off a penalty corner in the 40th minute (Oct. 12) ... Added Maryland's third goal in 4-0 win over Rutgers (Oct. 19) ... Scored twice and added an assist in Terps' 8-1 rout of American (Oct. 29) ... Picked up two assists in Terps' Big Ten Tournament debut win vs. Ohio State (Nov. 6) ... Scored Maryland's second goal and picked up another assist in 5-1 win over Princeton in the NCAA First Round (Nov. 15) ... Part of team that won first Big Ten championship in school history.

**INTERNATIONAL EXPERIENCE:** Named to the USA Field Hockey Under-21 Team in June 2013, 2014 and 2015 and for the 2015-16 season... named to U.S. Under-19 Team for 2012-13 and competed with the U.S. in a tour of Holland.

**HIGH SCHOOL:** Played four years of varsity field hockey at the Academy of Notre Dame ... Team went 80-8-1 in her four years ... She scored 140 goals and tallied 79 assists in her career ... Served as captain her senior year and scored 54 goals and notched 29 assists, both of which set school and Delaware County records ... As a junior, she scored 45 goals with 25 assists ... Team won league championship in her freshman, junior and senior seasons ... Team won Pennsylvania Independent State championship in sophomore and senior seasons ... Named an NFHCA All-American as a junior and senior ... Made the NFHCA All-America First Team as a senior and Second Team as a junior ... Also named first-team Pennsylvania All-Region, Southeastern Pennsylvania Player of the Year and Delaware County Player of the Year in both her junior and senior seasons ... Named first-team All-Delaware County, first-team All-Inter-Ac League, and first-team All-Main Line in all four years of her career ... Played for WC Eagles club ... Club team won its NIT pool in 2010, 2011 and 2013, NCC championship in 2012 and 2013, Disney championship in 2009, 2011, 2012, 2013 and won Festival title in 2009, 2010, 2011 ... Won silver at the Chinese National Youth

Career Statistics

Season	GP-GS	G	A	Pts.	Shots	GWG
2014 (Maryland)	23-22	12	9	33	52	1
2015 (Redshirt)	0-0	0	0	0	0	0
2016	20-20	16	20	52	52	3
Career	43-42	28	29	85	104	4



Emily KLINGLER

Selinsgrove, Pa.  
Selinsgrove

Junior • Forward • 5-2

AS A SOPHOMORE IN 2016: Saw action in the 6-2 win against Old Dominion (8/26)... Put up one shot in the 3-0 win against No. 5 Virginia (8/28)... Saw action in the 8-1 win against Temple (9/2)... Saw action in the 3-1 win against No. 9 Albany (9/4)... Posted one shot in the 4-1 win against Lock Haven (9/11) ... Saw action in the 9-1 win against Bucknell (9/13)... Scored a season high two goals in the 7-0 win against Ball State (9/17)... Saw action in the 2-0 win against Ohio State (10/06)... Saw action in the 4-1 win against Rutgers (10/21)

AS A FRESHMAN IN 2015: Saw action in 15 games, starting the Oct. 11 matchup against Lock Haven... Scored her first career goal against Bucknell on the road in a 3-1 win over the Bison... Played a career high 57 minutes in a 2-1 loss vs. Ohio State.

HIGH SCHOOL: Senior captain and four-year letterwinner at Selinsgrove ... Started every game of her high school career, scoring 62 goals and totaling 31 assists ... Led the team in scoring as a sophomore and junior ... Named first team all-state as a junior and senior, and second team all-state as a sophomore ... Recognized as first team all-league, all-district and all-region all four years of high school ... Member of a team that went 20-3-1 as a senior and won four district titles ... Played club field hockey for PA Power ... Participated in Futures and won nationals in 2014 ... Was a Junior Olympic gold medalist in 2011 ... Helped her team to a Festival championship in 2013 ... Also lettered in track at Selinsgrove.

PERSONAL: Full name is Emily Mae Klingler ... Born on May 28, 1997 in Selinsgrove, Pa. ... Parents are Vickie and Douglas Klingler ... Has an older brother, Braden,

Career Statistics						
Season	GP-GS	G	A	Pts.	Shots	GWG
2015	15-1	1	0	2	1	0
2016	14-0	2	0	4	4	0
Career	29-1	3	0	6	5	0



Cassie KLINE

Carlisle, Pa.  
Big Spring

Junior • Forward/Midfielder • 5-3

AS A SOPHOMORE IN 2016: Saw action in the 6-2 win against Old Dominion (8/26)... Saw action in the 3-0 win against No. 5 Virginia (8/28)... Saw action in the 8-1 win against Temple (9/2)...Saw action in the 4-1 win against Lock Haven (9/11) ... Posted one shot in the 9-1 win against Bucknell (9/13).. Put up two shots in the 7-0 win against Ball State (9/17)... Saw action in the 3-1 win against No. 8 Michigan (9/25)... Saw action in the 4-2 win against No. 11 Princeton...Saw action in the 5-4 loss against No. 6 Maryland (10/16)... Posted two shots in the 4-1 win against Rutgers (10/21)...Saw action in the 1-0 win against Michigan to advance to the Championships of the Big Ten Tournament (11/04)... Saw action in the 2-1 win against Maryland to win the Big Ten Tournament (11/06)

AS A FRESHMAN IN 2015: Saw action in 11 games... Played a career high 52 minutes in a 1-0 loss to Lock Haven.

HIGH SCHOOL: Four year letterwinner and senior captain at Penn Manor ... Was a four-year starter, recording 51 goals and 44 assists ... Led the Lancaster Lebanon League in assists in 2013 (29) and finished third in total scoring ... Finished third in her league in goals and total scoring in 2014 ... Selected All-Lancaster Lebanon League in 2013 and 2014 ... Patriot News first team all-league in 2014 ... Earned all-state honors in 2013 ... Helped her team to a co-state championship in 2014, scoring the lone goal in a 1-1 tie ... Team qualified for states all four years, winning the section championship (2011-14) four times and the league championship (2012-14) three times ... Played club field hockey for Nook, earning numerous medals at the Disney Showcase, Festival and the National Indoor Tournament ... Participated in the Junior Olympics (2012-13) and Futures

Career Statistics						
Season	GP-GS	G	A	Pts.	Shots	GWG
2015	11-0	0	0	0	4	0
2016	13-1	0	0	0	5	0
Career	24-1	0	0	0	9	0





AS A SOPHOMORE IN 2016: Scored one goal in the 6-2 win against Old Dominion (8/26)... Scored one goal in the 3-0 win against No. 5 Virginia (8/28)... Scored one in the 8-1 win against Temple (9/2)... Put up one shot in the 3-1 win against No. 9 Albany (9/4)... Scored one goal and posted 2 shots in the win against Lock Haven ( 9/11)... Scored a career high two goals in the 9-1 win against Buckenll (9/13)... Scored one goal and earned one assist in the 4-3 win against Iowa... Saw action in the 7-0 win against Ball State (9/17)... earned two assists in the 5-3 loss against No. 11 Northwestern (9/23)... Saw action in the 3-1 win against No. 8 Michigan (9/25)... Scored two goals and posted six shots in the 4-1 win against Michigan State (9/30)... Saw action in the 4-2 win against No. 11 Princeton (10/02)... posted one shot in the 2-0 win against Ohio State (10/06)...Saw action in the 5-4 loss against No. 6 Maryland (10/16)... Earned one assist in the 4-1 win against Rutgers (10/21)... Posted three shots in the 3-2 win against Indiana (10/28)... Scored two goals in the 3-1 win against Indiana to advanceto the semifinals of the Big Ten Tournament (11/03)...Scored two goals the 3-1 win against indana to advance to the semifinals of the Big Ten tournament (11/03)...posted one shot in the 1-0 win against Michigan to advance to the Championships of the Big Ten Tournament (11/04)... scored one goal in the 2-1 win against Maryland to win the Big Ten Tournament (11/06)... Posted three shots in the 2-1 loss to No. 14 Princeton in the first round of the NCAA Tournament (11/12)

AS A FRESHMAN IN 2015: Saw action in 19 games, starting 18 contest... Scored three goals... Notched two assist... Finished the season with eight points... Logged more than 1,200 minutes during the season.

AS A SOPHOMORE IN 2016: Scored one goal in the 6-2 win against Old Dominion (8/26)... Put up one shot in the 8-1 win against Temple ( 9/2)... Saw action in the 3-1 win against No. 9 Albany ( 9/4)... Saw action in the 2-0 win against Ohio State (10/06)... Saw action in the 4-1 win against Rutgers (10/21)... Saw action in the 3-2 win against Indiana (10/28)...Saw action in the 3-1 win against indana to advance to the semifinals of the Big Ten tournament (11/03)...Saw action in the 1-0 win against Michigan to advance to the Championships of the Big Ten Tournament (11/04)... Saw action in the 2-1 win against Maryland to win the Big Ten Tournament (11/06)

AS A FRESHMAN IN 2015: Saw action in 12 games, starting against Michigan State... Played a season high 35 minutes against both Princeton (10/4) and Maryland (10/9).

HIGH SCHOOL: Three-year letterwinner ... Team captain and team MVP in 2013 and 2014 ... Started every game from 2012-14, scoring 48 goals and tallying 15 assists ... Named first team all-state in 2013 .... Selected to the Big 15 Team in 2013 and 2014 ... Was a Mid-Penn All-Star in 2013 and 2014 ... Played club field hockey for Key State Field Hockey ... Helped Key State to a first place finish at nationals in 2014 and a third place finish at the Disney Showcase in 2014 ... Led her team to Keystone Games championships in 2013 and 2014 ... Four-year letterwinner in softball, receiving Mid-Penn All-Star recognition in 2014.

PERSONAL: Full name is Mary Nell Smith ... Born on Feb. 1, 1997 ... Parents are Ellen Gallagher and Bill Smith.

**Career Statistics**

Season	GP-GS	G	A	Pts.	Shots	GWG
2015	19-18	3	2	8	22	0
2016	20-20	12	4	28	40	0
Career	39-38	15	6	36	62	0

**Career Statistics**

Season	GP-GS	G	A	Pts.	Shots	GWG
2015	12-0	1	0	2	1	1
2016	16-0	1	0	2	5	0
Career	18-0	2	0	4	6	1



#9

**Lauren  
McNALLY**

Marmora, N.J.  
Ocean City

Junior • Back • 5-9



#23

**Aurelia  
MEIJER**

Hattem, Netherlands  
Gymnasium Celeanum

Junior • Midfielder/Forward • 5-7

AS A SOPHOMORE IN 2016: Saw action in the 6-2 win against Old Dominion (8/26)... Saw action in the 8-1 win against Temple (9/2)... Saw action in the 4-1 win against Lock Haven (9/11)... Saw action in the 9-1 win against Bucknell (9/13)... Put up one shot in the 7-0 win against Ball State (9/17)

AS A FRESHMAN IN 2015: Did not see game action ... Redshirt season.

HIGH SCHOOL: Four-year letterwinner for the Raiders and a team captain in 2014 ... Started 72 games in high school, scoring 67 goals and tallying 54 assists ... Helped her team to two state championships (2012, 2013), three South Jersey titles (2012, 2013, 2014) and four Cape Atlantic League championships ... Garnered first team All-State Group 3 and first team All-South Jersey honors as a sophomore, junior and senior ... Selected first team All-Cape Atlantic League in 2012, 2013 and 2014 ... Earned first team Atlantic City Press All-Area honors in three straight seasons (2012, 2013, 2014) ... Played club field hockey for the Spirit of USA, helping her team to first place finishes at Festival in 2012 and 2013 and a National Club Championship in 2012 ... Led her club team to a title at the Disney Showcase in 2014 ... Member of the U-17 National Team ... Selected to the Futures Elite Championships in 2014 .... Participated in the Junior Olympics in 2012 and 2013 ... Played in the National Futures Championships from 2010-2013 ... Also lettered three years in lacrosse in high school and played basketball.

PERSONAL: Full name is Lauren Marie McNally ... Born on May 18, 1997 in Somers Point, N.J. ... Parents are George and Wendy McNally ... Has an older brother, Jack, one older sister, Danielle, and one younger sister, Tara ... Mother and father each graduated from Penn State in 1989, while brother graduated from Penn State in 2012 ...

Career Statistics						
Season	GP-GS	G	A	Pts.	Shots	GWG
2015	0-0	0	0	0	0	0
2016	5-0	0	0	0	1	0
Career	5-0	0	0	0	1	0

AS A SOPHOMORE IN 2016: Scored one goal in the 3-0 win against No. 5 Virginia (8/28)... Posted 1 in the 8-1 win against Temple (9/2)... Put up one shot in the 3-1 win against No. 9 Albany (9/4)... Posted four shots and one assist in the 4-1 win against Lock Haven (9/11)... scored one goal in the 9-1 win against Buckell (9/13)... Scored one goal in the 4-3 win against Iowa (9/16) ... Posted one goal and one assist in the 7-0 win against Ball State (9/17)... Earned one assist and posted three shots in the 5-3 loss against No. 11 Northwestern (9/23)... Earned one assist and posted one shot in the 3-1 win over No. 8 Michigan (9/25)... Scored one goal and earned seven shots in the 4-1 win over Michigan (9/30)... Posed one and scored one goal in the 4-2 win against No. 11 Princeton (10/02)... Posted three shorts and earned two assists in the 2-0 win against Ohio State (10/06)... Posted four assists in the 5-4 loss against No. 6 Maryland (10/16)... posted five shots and scored three goals in the 4-1 win against Rutgers (10/21).. Posted four shots in the 3-2 win against Indiana (10/28)...posted seven shots in the 3-1 win against Indiana to advance to the semifinals of the Big Ten tournament (11/03)...posted four shots in the 1-0 win against Michigan to advance to the Championships of the Big Ten Tournament (11/04)... scored one goal and earned one assist in the 2-1 win against Maryland to win the Big Ten Tournament (11/06)... Posted five shots and scored one goal in the 2-1 loss to No. 14 Princeton in the first round of the NCAA Tournament (11/12)

AS A FRESHMAN IN 2015: Played and started all 19 games... Scored six goals... Recorded her first career hat-trick during the home finale against Iowa (10/23) in a 3-2 win that was broadcast on BTN... Dished out seven assist... Finished the season with 19 points... Scored two game winning goals against Kent State (9/19) and Iowa (10/23)... Logged more than 1,000 minutes during the 2015 season.

Career Statistics						
Season	GP-GS	G	A	Pts.	Shots	GWG
2015	19-19	6	7	19	69	2
2016	19-18	11	12	34	71	4
Career	38-37	17	19	53	140	6





**AS A SOPHOMORE IN 2016:** Recorded one save in the 6-2 win against Old Dominion (8/26)... Recorded four saves for a shutout in the 3-0 win against No. 5 Virginia (8/28)... Recorded three saves in the 8-1 win against Temple (9/2)... Saw action in the 3-1 win against No. 9 Albany (9/4)... Recorded 1 save in the 4-1 win against Lock Haven (9/11)... Recorded three saves in the 9-1 win against Buckenll...Recorded a season high four saves in the 4-3 win against Iowa (9/16)... Recorded one save in the 7-0 win against Ball State (9/17)... Recorded seven saves in the 5-3 loss agaist No. 11 Northwestern ( 9/23).... Recorded at season high nine saves in the 3-1 win against Michigan (9/25)...Recorded three saves in the 4-1 win against Michigan State (9/30)... Recorded seven saves in the 4-2 win against Princeton (10/02)... Recorded two saves in the 2-0 win against Ohio State (10/06)... Recorded 4 saves in the 5-4 loss against No. 6 Maryland (10/16)... Recorded eight saves in the 3-2 win over Indana (10/28)...recorded two saves in the 3-1 win against indana to advance to the semifinals of the Big Ten tournament (11/03)...recorded three saves in the 1-0 win against Michigan to advance to the Championships of the Big Ten Tournament (11/04)... recorded three saves in the 2-1 win against Maryland to win the Big Ten Tournament (11/06)

**AS A FRESHMAN IN 2015:** Started all 19 games as a true freshman... Recorded 95 saves on the season... Finished the season with a save percentage of .748 ranked No. 17 in the NCAA during 2015... Recorded a season high 15 shots against Northwestern... Notched a shutout against Temple in the home opener during a 2-0 win...

**HIGH SCHOOL:** Three-year letterwinner at Hershey ... Started 60 games in high school, tallying a .77 save percentage, recording 20 shutouts and 243 saves ... Owned a 43-16-1 record ... Named second team all-state in 2013

**AS A SOPHOMORE IN 2016:** Put up one shot in the 8-1 win against Temple (9/2)... Saw action in the 9-1 win against Bucknell (9/13)... put up one shot in the 2-0 win against Ohio State (10/06)

**AS A FRESHMAN IN 2015:** Did not see game action ... Redshirt season.

**HIGH SCHOOL:** Four-year letterwinner at Hershey ... Earned first team all-state recognition as a junior ... Named a Mid-Penn All-Star in 2012, 2013 and 2014 ... Selected to the Patriot News Big 11 Underclass Team in 2011 ... Scored 35 goals and tallied 11 assists in her career ... Comes in with high school teammate Jenny Rizzo ... Played club field hockey for the PA Alley Cats (2013) and the PA Mavericks (2009-12), and is currently a member of True North Field Hockey Academy ... Took first place at the 2013 U19 Festival (Alley Cats) and the 2012 U16 Festival (Mavericks) ... Helped her team to a 2013 U19 Disney Showcase championship (Alley Cats) ... Participated in the 2013 AAU Junior Olympics ... Also played softball and participated in track and field in high school.

**PERSONAL:** Full name is Lisa Monique Winters ... Born on March 12, 1997 in Harrisburg, Pa. ... Parents are Brenda and Tim Winters ... Has an older brother, Shane, who played ice hockey at Penn State Altoona.

Career Statistics						
Season	GP-GS	GA	SV	W	L	Sho
2015	19-19	32	95	8	9	1
2016	20-20	30	71	16	3	3
Career	39-39	62	166	24	12	4

Career Statistics						
Season	GP-GS	G	A	Pts.	Shots	GWG
2015	0-0	0	0	0	0	0
2016	4-0	0	0	0	2	0
Career	4-0	0	0	0	2	0





**#33**

**Katie**  
**DEMBROWSKI**

Palmyra, Pa.  
Palmyra

Junior • Midfielder • 5-8



**#21**

**Colleen**  
**CONWAY**

Franklin Lakes, N.J.  
Oak Knoll School

Junior • Goalkeeper • 5-8

AS A SOPHOMORE IN 2016: Put up one shot in the 6-2 win against Old Dominion (8/26)... Put up one shot in the 3-0 win against No. 5 Virginia (8/28)... Scored one goal in the 8-1 win against Temple (9/2)... Scored one goal in the 3-1 win against No.9 Albany (9/4)... Posted 2 shots in the 4-1 win against Lock Haven (9/11)... Posted 3 shots in the 9-1 win against Bucknell (9/13)... Posted one shot in the 4-3 win against Iowa (9/16)... scored on goal and put up one shot in the 7-0 win against Ball State ( 9/16)... Posted one shot in the 5-3 loss against No. 11 Northwestern (9/23)... Posted two shots and scored one goal in the 3-1 win over No. 8 Michigan (9/25)... Posted two shots in the 4-1 win against Michigan State (9/30)... Posted one shot in the 4-2 win against No. 11 Princeton (10/02)... Saw action in the 2-0 win against Ohio State (10/06)... posted one shot and scored one goal in the 5-4 loss against No. 6 Maryland (10/16)... Saw action in the 4-1 win against Rutgers (10/21)... Earned one defensive save in the 3-2 win against Indiana (10/28)...posted one shot in the 3-1 win against Indiana to advance to the semifinals of the Big Ten tournament (11/03)...posted one shot and earned one assist in the 1-0 win against Michigan to advance to the Championships of the Big Ten Tournament (11/04)... Saw action in the 2-1 win against Maryland to win the Big Ten Tournament (11/06)... Saw action in the 2-1 loss to No. 14 Princeton in the first round of the NCAA Tournament (11/12)

AS A SOPHOMORE IN 2016: Saw action in the 4-1 win against Lock Haven (9/11)... posted 2 saves in the 9-1 win against Bucknell (9/13)

AS A FRESHMAN IN 2015: Did not see game action ... Redshirt season.

HIGH SCHOOL: Three-year starter for three-time state champion Oak Knoll team ... Posted a 72-4 career record in 76 starts with 51 shutouts ... Allowed just 24 goals and made 209 saves ... Named all-region (New Jersey) by the NFCA in 2014 ... Named first-team all-state, non-public and second team all-state as a senior ... Two-time first-team All-Union County and All-Union County Athletic Conference (2013-14) ... Honorable mention All-UCAC as a sophomore Team also claimed three conference championships and four county championships ... Was team captain for The Edge U16 team, Jan. 2012-Dec. 2013 ... Current member of New Heights U19 team ... Also a member of the varsity swim team as a junior and senior.

AS A FRESHMAN IN 2015: Started and played in all 19 contests... Scored her first career goal during a 2-0 win in the season home opener... Played in a season high 87 minutes in a double-overtime loss to Ohio State.

HIGH SCHOOL: Lettered all four years and was a team captain as both a junior and senior ... Helped her team to a 2014 AAA co-state championship ... Scored 39 career

<u>Career Statistics</u>						
Season	GP-GS	G	A	Pts.	Shots	GWG
2015	19-19	2	0	4	41	1
2016	20-20	5	1	11	22	0
Career	39-39	7	1	15	63	1

<u>Career Statistics</u>						
Season	GP-GS	GA	SV	W	L	Sho
2015	0-0	0	0	0	0	0
2016	3-0	0	2	0	0	0
Career	3-0	0	2	0	0	0



**AS A FRESHMAN IN 2016:** Saw action in a 3-0 win against No. 5 Virginia.

**HIGH SCHOOL:** Four-year varsity letter-winner for Selinsgrove Area High School... Second-Team All-PHAC honors in 2013 and 2014... First-Team All-PHAC honors in 2015... Honorable mention All-State 2013 and 2014... Offensive MVP as a junior and senior... Captured district championship all four years at Selinsgrove... Team scoring leader as a senior... Team captain as a senior... Played for Bison Club Field Hockey team... 2013 Festival Champions... 2014 U19 gold medal at the NIT... guest player in Holland AIAU Junior Olympic gold medalist team in 2014... 2012-2015 NFC Elite selection, 2015 U19 NFC gold medalist

**PERSONAL:** Full name is Alexis Morgan Horst ... Born on Feb. 28, 1998 in Danville, Pa. ... Parents are Jason and Stacie Horst ... Has one brother, Logan

**AS A FRESHMAN IN 2016:** Saw action in the 6-2 win against Old Dominion (8/26)...Put up one shot in the 3-0 win against No. 5 Virginia... Posted two assists in the 8-1 win against Temple (9/2)... Saw action in the 3-1 win against No. 9 Albany (9/4)...Saw action in the 4-1 win against Lock Haven (9/11)... Posted one shot and one assist in the 9-1 win over Buckenll (9/13)... Scored her first career goal in the 5-4 loss against No. 6 Maryland (10/16)... Had her first career start in the 4-1 win against Rutgers (10/21)... Saw action in the 3-2 win against Indiana (10/28)...Saw action in the 3-1 win against Indiana to advance to the semifinals of the Big Ten tournament (11/03)...posted one shot in the 1-0 win against Michigan to advance to the Championships of the Big Ten Tournament (11/04)... earned one assist in the 2-1 win against Maryland to win the Big Ten Tournament (11/06)... Saw action in the 2-1 loss to No. 14 Princeton in the first round of the NCAA Tournament (11/12)

**HIGH SCHOOL:** Four-year varsity letter-winner for Eastern Regional High School... First-Team All-League all four years... All-South Jersey First-Team as a sophomore and junior... All-State honors as a sophomore and junior... Team MVP in 2013 and 2014... NFHCA All-American as a sophomore and junior... NFHCA Regional All-American - Northeast as a sophomore and junior... Group IV State Champions 2012, 2013, 2014... South Jersey Midfielder of the year as a sophomore and junior... Spirit - Disney Showcase gold 2009... Member of U18 Junior Olympic Qualifier in 2014... Member of U19 National team in 2014 and 2015

**Career Statistics**

Season	GP-GS	G	A	Pts.	Shots	GWG
2016	0-0	0	0	0	0	0
Career	0-0	0	0	0	0	0

**Career Statistics**

Season	GP-GS	G	A	Pts.	Shots	GWG
2016	20-6	1	3	5	8	0
Career	20-6	1	3	5	8	0



#22

Abby  
**MYERS**

Hartland, WI  
Arrowhead

Redshirt-Freshman • Forward/Midfielder

AS A FRESHMAN IN 2016: Saw action in the 7-0 win against Ball State (9/17)

HIGH SCHOOL: Four-year varsity letter-winner for Arrowhead High School... Also lettered in Lacrosse... Won state championships in 2015 and 2013... State runner-up in 2014 and 2012... First-Team All-State in 2015, 2014, 2013... Honorable mention All-State 2012... Team captain as a senior... Played for Milwaukee Field Hockey Club... Disney Pluto Flight Bronze Medalist in 2014... Junior Olympics bronze medalist in 2014

PERSONAL: Full name is Abigail Mae Myers... Born on Mar. 23, 1998 in Lancaster, Pa. ... Parents are C. David and Melissa Myers... Has two siblings, Charlie and Caroline



#20

Madison  
**HUTSON**

Gloucester Point, VA  
Gloucester

Redshirt-Freshman • Midfielder/Defense

AS A FRESHMAN IN 2016: Did not see action

HIGH SCHOOL: Four-year varsity letter-winner for Gloucester High School... Team captain senior year... First-Team All-Conference 2014, 2015... Second-Team All-Conference 2013... First-Team All-Region 2014... Second-Team All-Region 2015, 2013... Second-Team All-State 2014, 2013... State runner-up in 2013... Disney Showcase third-place in top flight... 2014 NCC sixth-place U19... 2015 NCC ninth-place U19

PERSONAL: Full name is Madison Holt Hutson ... Born on May 21, 1998 in Richmond, VA ... Parents are Christopher and Hope Hutson ... Has two brothers, Logan and J.E.B.





#1

**Syd  
DREISIGMEYER**

Hummelstown, Pa.  
Lower Dauphin

Freshman • Midfielder • 5-3



#4

**Emma  
SPISAK**

Boiling Springs, Pa.  
Boiling Springs

Freshman • Midfielder • 5-3

**HIGH SCHOOL:** Three-year letter winner for Lower Dauphin High School... Mid Penn Keystone Honorable Mention... 206 Penn Live All-Star... Played in 32 games, scored 33 goals and notched 25 assists... 2013 Mid Penn Champions, 2013 District III, 2013 PIAA AAA State Champions, 2014 Mid Penn Champions, 2014 District Champions... 2015 Disney Showcase Gold Medalist, 2015 National Club Championship Silver Medalist, 2015 Shooting Star Tournament Gold Medalist... 2013-2014 Keystone State Tournament Gold Medalist and MVP, 2014 Futures Program

**PERSONAL:** Full name is Sydney Michael Dreisigmeyer... Born on Mar. 13, 1999 in Harrisburg, Pa. ... Parents are Kevin and Shelly Dreisigmeyer ... Has one sister, Dannielle

**HIGH SCHOOL:** Three-year letter winner for Boiling Springs High School... Patriot News Big 11 First-Team... Sentinel All-Star Player of the Year... Two-Year MidPenn Conference First-Team... Team MVP as a junior... Started 68 games, scored 38 goals and posted 41 assists...JPOL League Champs 2015; JPOL 2016 Runner-Up; Festival Champions 2014, 2015; Indoor National Champions 2016, Winter Escape 2016; Disney 2014, 2015; Limelight Champs 2015, 2016

**PERSONAL:** Full name is Emma Janet Spisak... Born on Mar. 24, 1999 in Boiling Springs, Pa. ... Parents are Steven and Kimberly Spisak ... Has one brother, Joe and two sisters, Anna and Mary



#12

**Clayre  
SMITH**

Honesdale, Pa.  
Honesdale

Freshman • Forward/Midfielder • 5-3

**HIGH SCHOOL:** Four-year letter winner for Honesdale High School... 2016 Team Captain... 2015 Team MVP... Times New Leader All-Star First-team... WVC Coaches All-Star First-Team... Played with Electric Surge (2015-2017) & Kapow (2014-2015)... U16 NIT Participant, U19 Regional Club Championship with Kapow (2014-2015)... National Futures Championship each year in the program... AAU Junior Olympics (2015)... Max Field Hockey Next 50

**PERSONAL:** Full name is Clayre Margaret Smith... Born on May 23, 1999 in Scranton, Pa. ... Parents are Dale and Margaret Smith... Has two brothers, Ryan and Zach



#6

**Bree  
BEDNARSKI**

Wyoming, Pa.  
Wyoming Area

Sophomore • Forward • 5-3

**AS A FRESHMAN (2016 Michigan)**  
Played in all 20 games, starting two... Scored first career goal in 5-0 win at Cal (Sept. 4)... Registered career-high five

**HIGH SCHOOL**  
Graduated from Wyoming Area High School (2016)... Named to Harrow Sports/NFCA All-Pennsylvania Region second team (2015); two-time Max Field Hockey All-Region Team (2014, '15)... Named 2015 Citizens Voice Wyoming Valley Conference Player of the Year... Recorded 127 career goals and 12 assists; led the WVC in scoring in last two seasons (2014, '15)... Established a new Pennsylvania single-season record with 67 goals as a senior (2015)... Three-time all-state honoree, earning first team (2014, '15) and honorable mention (2013)... WVC Coaches All-Star Team (2013, '14, '15) and second team (2012)... Named Times Leader All-Star (2014, '15) and Citizens Voice All-Star (2014, '15)... Also earned four varsity letters in softball and three in track and field... Selected to First Team All-State team at centerfield (2015)... WVC Softball Coaches All-Star (2013, '14, '15, '16); Times Leader (2015, '16) and Citizens Voice All-Star (2016)... Named 2016 Times Leader WVC Girls Track & Field Athlete of the Year... Citizens Voice All-Star in track and field (2016)... 2016 PIAA District 2 gold medalist in 100m, 200m and 400 relay, silver medalist in javelin; Wyoming Area HS record holder in all four events... National Honor Society; High Honors student... Member of the U.S. Under-17 National Team (2014-15)... Two-time USA Junior National Camp selection... Played with the WC Eagles (2015-16) and KaPow (2012-14) clubs... Contributed to WC Eagles' gold medal at the 2016 National Indoor Tournament... AAU Junior Olympic participant (2013)

**PERSONAL**  
Born on July 17, 1998... Daughter of Joe and Lyn Bednarski; father played football at Lycoming College and Wilkes College... Has a sister, Drew, and a brother, Bret



**2016 Penn State Field Hockey**  
 Penn State Combined Team Statistics (as of Sep 05, 2017)  
**All games**



RECORD:	OVERALL	HOME	AWAY	NEUTRAL
ALL GAMES	17-3	9-2	5-1	3-0
CONFERENCE	6-2	3-1	3-1	0-0
NON-CONFERENCE	11-1	6-1	2-0	3-0

Date	Opponent	Score	Att.
Aug 26	#20 OLD DOMINION	w 6-2	738
Aug 28	#5 VIRGINIA	w 3-0	538
Sept 2	at Temple	w 8-1	613
Sep 04	vs #9 ALBANY	w 3-1	207
Sep 11	LOCK HAVEN	w 4-1	646
Sep 13	BUCKNELL	w 9-1	527
* Sep 16	at #16 Iowa	w 4-3	195
Sep 17	vs Ball State	w 7-0	50
* Sep 23	at #11 Northwestern	L 3-5	271
* Sep 25	at #8 Michigan	w 3-1	586
* Sep 30	MICHIGAN STATE	w 4-1	545
Oct 02	#11 PRINCETON	w 4-2	621
* Oct 06	OHIO STATE	w 2-0	506
* Oct 16	#6 MARYLAND	L 4-5	967
* Oct 21	at RU	w 4-1	217
* Oct 28	INDIANA	w 3-2	677
Nov 03	vs INDIANA	w 3-1	0
Nov 04	#10 MICHIGAN	w 1-0	0
Nov 06	at #3 Maryland	w 2-1	969
Nov 12	#14 PRINCETON	L 1-2	0

TEAM STATISTICS	PSU	OPP
<b>SHOT STATISTICS</b>		
Goals-Shot attempts	78-362	30-174
Goals scored per game	3.90	1.50
Shot pct.	.215	.172
Shots on goal-Attempts	230-362	114-174
SOG pct.	.635	.655
Shots/Game	18.1	8.7
PENALTY CORNERS	164	71
PENALTY STROKES	0-1	1-1
<b>PENALTIES</b>		
Green cards	20	17
Yellow cards	5	5
Red cards	0	0
<b>ATTENDANCE</b>		
Total	5765	2851
Dates/Avg Per Date	11/524	6/475
Neutral Site #/Avg	3/86	

#	Player	gp	g	a	pts	sh	sh%	sog	sog%	qw	ps-att	dsv
1	Birosik, Brooke	20	11	8	30	83	.133	51	.614	3	0-1	2
2	Klingler, Emily	14	2	0	4	4	.500	3	.750	0	0-0	0
4	Gochbauer, Kirsten	20	2	8	12	13	.154	8	.615	0	0-0	1
5	Rizzo, Jenny	20	0	0	0	0	.000	0	.000	0	0-0	0
6	Celkos, Carly	20	1	3	5	13	.077	4	.308	0	0-0	1
7	Morano, Madison	20	1	3	5	8	.125	6	.750	0	0-0	1
8	Winters, Lisa	4	0	0	0	2	.000	2	1.000	0	0-0	0
9	McNally, Lauren	5	0	0	0	1	.000	0	.000	0	0-0	0
10	Morano, Kasey	16	5	0	10	9	.556	8	.889	0	0-0	0
11	Fretz, Skyler	20	0	0	0	0	.000	0	.000	0	0-0	5
12	Ehret, Emilee	20	0	1	1	1	.000	1	1.000	0	0-0	0
14	Kline, Cassie	13	0	0	0	5	.000	4	.800	0	0-0	0
15	Conley, Cori	3	0	0	0	0	.000	0	.000	0	0-0	0
16	Cannon, Shay	20	11	0	22	32	.344	23	.719	3	0-0	0
17	Bes Boveland	16	0	1	1	1	.000	1	1.000	0	0-0	0
18	Putsch, Moira	20	16	20	52	52	.308	29	.558	3	0-0	0
19	Smith, Mary Nell	16	1	0	2	5	.200	3	.600	0	0-0	0
21	Conway, Colleen	3	0	0	0	0	.000	0	.000	0	0-0	0
23	Meijer, Aurelia	19	11	12	34	71	.155	45	.634	4	0-0	0
28	Bramley, Gini	20	12	4	28	40	.300	27	.675	4	0-0	0
33	Dembrowski, Katie	20	5	1	11	22	.227	15	.682	0	0-0	1
Total		20	78	61	217	362	.215	230	.635	17	0-1	11
Opponents		20	30	19	79	174	.172	114	.655	3	1-1	21

#	Goalie	GP	Min.	GA	GAAvg	Saves	Pct	W-L-T	Sho
21	Conway, Colleen	3	59:04	0	0.00	2	1.000	0-0-0	0/1
5	Rizzo, Jenny	20	1340:56	30	2.01	71	.703	16-3-0	3/1
Total		20	1400:00	30	1.93	84	.737	16-3-0	4
Opponents		20	1400:00	78	5.01	152	.661	3-16-0	0

Goals by Period	1st	2nd	Total
Penn State	33	45	78
Opponents	13	17	30

Shots by Period	1st	2nd	Total
Penn State	181	181	362
Opponents	83	91	174

Saves by Period	1st	2nd	Total
Penn State	39	45	84
Opponents	81	71	152

Corners by Period	1st	2nd	Total
Penn State	79	85	164
Opponents	29	42	71





# A TRADITION OF WINNING

The Penn State field hockey program has a rich and storied tradition unlike many others. Year in and year out, the Nittany Lions are among the top teams in the nation and have shown a remarkable consistency of winning.

## All-Time NCAA Tournament Appearances

1. North Carolina .....	33
2. Old Dominion.....	31
2. Penn State .....	31
4. Maryland .....	29
5. Massachusetts .....	26

## All-Time NCAA Tournament Games Played

1. North Carolina .....	91
2. Maryland .....	78
3. Old Dominion .....	72
4. Connecticut .....	64
5. Penn State .....	59

## All-Time NCAA Tournament Wins

1. North Carolina .....	61
2. Maryland .....	57
3. Old Dominion .....	50
4. Connecticut .....	40
5. Wake Forest .....	30
6. Iowa .....	26
7. Penn State .....	24

## All-Time NCAA Semifinal Appearances

1. North Carolina .....	21
2. Maryland .....	18
3. Old Dominion .....	17
4. Connecticut .....	14
5. Iowa .....	11
6. Penn State .....	7

## Since Joining the Big Ten in 1992

### Big Ten Wins

1. Penn State	128
2. Michigan	118
3. Iowa	112
4. Ohio State	85
5. Michigan St.	74
6. Northwestern	68
7. Indiana	30

### Big Ten Regular Season Titles

1. Michigan	8
2. Penn State	7
3. Iowa	5
4. Michigan St.	4
T-5. Ohio State	3
T-5. Maryland	3
7. Northwestern	2

### First Team All-Big Ten Selections

1. Penn State	70
2. Iowa	57
3. Michigan	47
4. Ohio State	31
5. Northwestern	29
6. Michigan State	26
7. Indiana	20

### Big Ten Defensive Players of the Year

1. Penn State	10
T-2. Iowa	5
T-2. Michigan	5
T-4. Ohio State	2
T-4. Maryland	2
6. Northwestern	1

### Big Ten Offensive Players of the Year

1. Michigan	7
T-2. Penn State	6
T-2. Iowa	6
T-4. Ohio State	3
T-4. Northwestern	3
6. Michigan State	2

### Big Ten Freshmen of the Year

1. Penn State	7
2. Iowa	5
3. Michigan	4
T-4. Michigan State	3
T-4. Ohio State	3
6. Maryland	2
7. Northwestern	1

### Academic All-Big Ten Selections

1. Penn State	242
2. Northwestern	232
3. Michigan	205
T-4. Indiana	179
T-4. Ohio State	173
6. Michigan St.	164
7. Iowa	138

Penn State is the only Big Ten school to have 10 or more members of its field hockey team named Academic All-Big Ten in 16 of the past 17 years.

### Big Ten Tournament Titles

1. Penn State	7
2. Michigan	5
T-3. Iowa	4
T-3. Michigan St.	4
T-5. Ohio State	1
T-5. Northwestern	1
T-5. Maryland	1

# ALL-TIME RESULTS



1964 (4-0)  
Head Coach: Pat Seni  
10/3 Susquehanna W, 2-0  
10/20 Bucknell W, 4-0  
10/29 at Juniata W, 11-0  
11/3 Lock Haven W, 5-4  
11/7 at Susquehanna FH Association Tournament

1965 (1-3-1)  
Head Coach: Pat Seni  
10/16 at West Chester L, 0-6  
at West Chester L, 0-11  
10/19 Bucknell T, 3-3  
10/26 at Lock Haven L, 1-3  
11/5 at Susquehanna FH Association Tournament  
11/9 Susquehanna W, 4-1  
11/13 at USFHA Mid-East Tournament at Dillsburg

1966 (1-2-1)  
Head Coach: Pat Seni  
10/20 at Bucknell T, 2-2  
10/25 Lock Haven L, 2-6  
11/5 at Wilson College Tournament  
11/8 West Chester L, 0-3  
11/10 at Susquehanna W, 5-0  
11/13 at USFHA Mid-East Tournament (at Buffalo, N.Y.)  
11/24 at USFHA National Tournament (at St. Louis, Mo.)

1967 (3-2)  
Head Coach: Pat Seni  
10/19 Bucknell W  
10/26 at Lock Haven L  
10/31 at Dickinson W  
11/4 at Susquehanna Tournament  
11/7 at West Chester L  
11/9 Susquehanna W  
11/12 at USFHA Mid-East Tournament (at Pittsburgh, Pa.)

1968 (2-2-1)  
Head Coach: Pat Seni  
10/12 West Chester L  
10/17 Bucknell W  
10/24 Lock Haven L  
10/29 Dickinson W  
10/31 at Susquehanna T

1969 (3-3)  
Head Coach: Nancy Bailey  
10/16 at Bucknell L, 2-3  
10/21 Lock Haven L, 0-6  
10/28 Susquehanna W, 2-0  
11/1 at Dickinson W, 7-2  
11/6 at Shippensburg L, 1-2  
11/8-9 at Susquehanna Tournament  
11/13 at West Chester W, 1-0  
11/15-16 at USFHA Mid-East Tournament

1970 (1-5-1)  
Head Coach: Tonya Toole  
10/13 Bucknell L, 0-1  
10/15 at Slippery Rock L, 1-2  
10/22 at Susquehanna L, 1-2  
10/24 at Lock Haven L, 0-5  
10/27 Dickinson T, 1-1  
10/29 Shippensburg W, 1-0  
11/3 West Chester L, 0-4  
11/7 at Susquehanna Tournament  
11/14 at USFHA Mid-East Tournament

1971 (5-3)  
Head Coach: Tonya Toole  
10/5 Susquehanna W, 1-0  
10/12 at Bucknell W, 2-0  
10/14 at Dickinson W, 1-0  
10/19 Slippery Rock W, 5-2  
10/21 Lock Haven L, 2-9  
10/28 at Shippensburg L, 1-2  
10/30 SUNY-Cortland W, 3-2  
11/2 at West Chester L, 0-4  
11/5-6 at Susquehanna Tournament (at Lewisburg, Pa.)  
11/12-14 at USFHA Mid-East Tournament (at Wilson College)  
11/24-28 at USFHA Tournament, (at West Chester, Pa.)

1972 (4-3-1)  
Head Coach: Tonya Toole  
10/11 Bucknell W, 6-0  
10/14 SUNY-Cortland T, 1-1  
10/19 Slippery Rock W, 5-0  
10/20 at Millersville L, 3-4  
10/24 Shippensburg W, 2-0  
10/26 at Lock Haven L, 0-9  
10/31 at Susquehanna W, 5-0  
11/12 West Chester L, 0-1  
11/4-5 at Susquehanna Tournament  
11/10-12 at USFHA Mid-East Tournament (at Buffalo, N.Y.)

1973 (3-2-3)  
Head Coach: Tonya Toole  
9/27 at Slippery Rock T, 3-3  
10/9 at Bucknell W, 3-0  
10/16 at Ursinus L, 0-2  
10/19 SUNY-Cortland W, 2-1  
10/23 at Shippensburg W, 2-3  
10/26 Millersville T, 1-1  
10/30 Lock Haven L, 0-3  
11/1 at West Chester T, 1-1  
11/2-4 at Susquehanna Tournament  
11/10 at USFHA Mid-East Tournament

1974 (5-2-2)  
Head Coach: Gillian Rattray  
9/30 Slippery Rock L, 1-3  
10/5 at Wilson W, 4-1  
10/8 Bucknell W, 5-2  
10/10 Ursinus T, 0-0  
10/15 West Chester L, 0-1  
10/19 SUNY-Cortland W, 3-1  
10/22 Shippensburg W, 1-0  
10/26 at Millersville W, 4-2  
11/5 at Lock Haven T, 3-3  
11/9-10 at Susquehanna Tournament (at Lock Haven, Pa.)  
11/16-17 at USFHA Mid-East Tournament (at Sewickley Academy, Pittsburgh, Pa.)  
11/28-12/1 at USFHA Tournament (at Carbondale, Ill.)

1975 (6-4-2)  
Head Coach: Gillian Rattray  
10/3 Maryland W, 4-1  
10/7 at Slippery Rock W, 2-1  
10/9 at SUNY-Cortland W, 1-0  
10/14 at Bucknell W, 3-0  
10/21 at Shippensburg T, 0-0  
10/24 Millersville W, 3-0  
10/28 East Stroudsburg T, 1-1  
10/30 at West Chester L, 0-2  
11/4 Lock Haven L, 0-2  
11/6 at Ursinus L, 2-5  
11/13 William Paterson W, 4-0  
11/14 Ursinus L, 0-6

1976 (9-3-2)  
Head Coach: Gillian Rattray  
9/28 at Millersville W, 2-0  
10/5 Bucknell W, 4-1  
10/9 at Maryland W, 5-1  
10/16 SUNY-Cortland T, 1-1  
10/19 Slippery Rock T, 1-1  
10/26 at East Stroudsburg W, 1-0  
10/30 Ursinus L, 0-2  
11/2 at Lock Haven W, 2-1  
11/6 West Chester L, 0-3  
11/11 Franklin & Marshall (1) W, 1-1\*  
11/11 Delaware (1) L, 0-1  
11/12 Maryland (1) W, 1-0  
11/12 Slippery Rock (1) W, 3-1  
11/13 at Glassboro (1) W, 3-0  
\*Penn State Won On Penetration Time (9:16-5:02)  
(1) EIAIW Mid-Atlantic Championship (Glassboro, N.J.)

1977 (8-8)  
Head Coach: Gillian Rattray  
9/20 Millersville W, 4-0  
9/27 Lock Haven L, 2-7  
10/4 at Bucknell W, 8-3  
10/8 Ohio State W, 5-1  
10/11 SUNY-Cortland W, 3-0  
10/15 East Stroudsburg W, 5-1  
10/18 at Slippery Rock L, 1-2  
10/22 at Rutgers L, 0-1  
10/27 Maryland L, 2-3  
10/29 at Ursinus L, 2-3  
11/1 Delaware W, 4-1  
11/5 at West Chester L, 1-2  
11/10 Lehigh (1) W, 4-3  
11/10 Ursinus (1) L, 1-3  
11/11 Temple (1) W, 2-1  
11/11 Maryland (1) L, 1-2  
(1) EIAIW Regionals (Glassboro, N.J.)

1978 (13-1-3)  
Head Coach: Gillian Rattray  
9/19 at Millersville W, 4-0  
9/28 at Lock Haven W, 3-0  
10/3 Bucknell W, 5-0  
10/5 at Delaware T, 1-1  
10/7 Rutgers W, 3-0  
10/10 at East Stroudsburg W, 5-0  
10/13 at Ohio State T, 2-2  
10/14 Indiana W, 3-0  
10/14 Central Michigan W, 6-0  
10/19 Slippery Rock W, 6-1  
10/21 Connecticut T, 2-2  
10/22 at SUNY-Cortland W, 3-0  
10/26 West Chester W, 3-1  
10/28 Ursinus W, 3-1  
10/31 at Maryland W, 2-1  
11/3 Temple (1) L, 1-2  
11/4 Pennsylvania (1) W, 2-1  
(1) EIAIW Regionals (Philadelphia, Pa.)



# ALL-TIME RESULTS

## 1979 (18-3)

Head Coach: Gillian Rattray

9/18	at Bucknell	W, 7-0
9/20	Millersville	W, 6-1
9/25	at La Salle	W, 4-1
9/29	Lock Haven	L, 1-2
10/2	Maryland	W, 3-1
10/4	Delaware	W, 5-2
10/6	Ohio State	W, 7-0
10/11	East Stroudsburg	W, 2-0
10/13	at Rutgers	W, 6-2
10/14	at Connecticut	W, 2-1
10/16	at Slippery Rock	W, 6-1
10/20	at West Chester	L, 1-3
10/23	SUNY-Cortland	W, 6-0
10/31	at Ursinus	W, 1-0
11/16	Temple (1)	W, 1-0 (PS)
11/17	Ursinus (1)	W, 3-0
11/18	Maryland (1)	W, 1-0 (OT)
11/28	Princeton (2)	W, 3-0
11/29	William & Mary (2)	W, 1-0
11/30	Massachusetts (2)	W, 3-2 (OT)
12/1	Long Beach St. (2)	L, 0-2

(1) EAIW Mid-Atlantic Championship (Philadelphia, Pa.)  
(2) AIAW National Tournament (Princeton, N.J.)

## 1980 (22-0-2)

Head Coach: Gillian Rattray

AIAW National Champion

9/11	Bucknell	W, 6-0
9/16	Temple	W, 3-1
9/20	Vermont (1)	W, 6-0
9/21	at Connecticut (1)	T, 1-1
9/23	La Salle	W, 4-0 (2OT)
9/27	at Lock Haven	W, 3-1
9/30	Slippery Rock	W, 9-0
10/2	at Delaware	W, 1-0
10/4	Rutgers	W, 7-0
10/7	at Maryland	W, 1-0
10/11	Indiana (2)	W, 4-0
10/12	at Ohio State	T, 1-1
10/18	at Virginia	W, 2-0
10/19	at James Madison	W, 2-0
10/21	at SUNY-Cortland	W, 1-0
10/28	Ursinus	W, 4-0
11/2	West Chester	W, 2-0
11/7	Princeton (3)	W, 5-0
11/8	Delaware (3)	W, 2-0
11/9	Ursinus (3)	W, 1-0
11/19	Miami (Ohio) (4)	W, 2-0
11/20	Long Beach St. (4)	W, 2-0
11/21	Delaware (4)	W, 3-2 (OT)
11/22	California (4)	W, 2-1

(1) at Husky Invitational (Storrs, Conn.)  
(2) at Ohio State University  
(3) EAIW Regional Tournament (College Park, Md.)  
(4) AIAW National Tournament (Carbondale, Ill.)

## 1981 (19-2-1)

Head Coach: Gillian Rattray

AIAW National Champion

9/10	at Bucknell	W, 6-1
9/19	at New Hampshire	W, 5-0
9/20	at Iowa	W, 3-0
9/22	at La Salle	W, 6-0
9/24	Lock Haven	W, 2-1
9/26	Connecticut	T, 2-2
10/1	Delaware	W, 4-1
10/10	Rhode Island (1)	W, 5-0
10/10	at Rutgers	W, 3-0
10/13	at Temple	L, 2-3
10/15	Maryland	W, 4-1
10/18	James Madison	W, 7-0
10/22	Cortland	W, 8-0
10/25	Virginia	W, 3-0
10/27	at West Chester	W, 6-1
10/29	Ohio State	W, 7-0
10/31	at Ursinus	W, 2-1
11/6	Delaware (2)	L, 1-4
11/7	Princeton (2)	W, 2-1
11/19	Dartmouth (3)	W, 2-0
11/20	Iowa (3)	W, 4-1
11/21	Temple (3)	W, 5-1

(1) at Rutgers University  
(2) EAIW Mid-Atlantic Championship (Philadelphia, Pa.)  
(3) AIAW Championships (Berkeley, Calif.)

## 1982 (14-6)

Head Coach: Gillian Rattray

NCAA Semifinals

9/14	Princeton	W, 1-0 (OT)
9/18	at Ohio State	W, 2-0
9/19	Purdue (1)	W, 2-0
9/23	at Lock Haven	L, 2-3 (OT)
9/25	at Davis & Elkins	W, 2-1 (OT)
9/26	at American	W, 7-0
9/30	at Delaware	W, 1-0
10/2	North Carolina	W, 6-1
10/5	at Maryland	W, 1-0
10/9	Rutgers	W, 2-0
10/12	Temple	W, 1-0
10/16	at Connecticut	L, 0-1
10/17	at Rhode Island	W, 3-0
10/23	at Virginia	L, 0-1
10/24	at James Madison	L, 1-2 (OT)
10/26	West Chester	W, 2-0
10/30	Ursinus	W, 2-0
11/14	at California (2)	W, 2-1 (OT)
11/20	Old Dominion (3)	L, 3-4 (OT)
11/21	Delaware (3)	L, 0-4

(1) at Ohio State University  
(2) NCAA Quarterfinals (Berkeley, Calif.)  
(3) NCAA Semifinals (Philadelphia, Pa.)

## 1983 (14-3-5)

Head Coach: Gillian Rattray

9/11	Ohio State	W, 2-0
9/13	Toledo	W, 6-1
9/17	at Duke	W, 2-0
9/18	at North Carolina	T, 1-1
9/22	at Princeton	W, 1-0
9/24	Syracuse	W, 2-0
9/27	James Madison	W, 2-0
9/29	Delaware	W, 4-1
10/1	at New Hampshire	T, 1-1
10/2	Iowa (1)	T, 2-2
10/4	Maryland	W, 3-0
10/8	at Rutgers	T, 1-1
10/11	at Temple	L, 1-4
10/15	Connecticut	L, 1-4
10/20	at Bucknell	W, 3-2
10/23	Virginia	W, 1-0
10/25	at West Chester	W, 2-1
10/29	at Ursinus	T, 1-1
11/4	Brown	W, 2-1
11/6	Davis & Elkins	W, 4-2
11/12	New Hampshire (2)	W, 1-0
11/13	at Connecticut (3)	L, 0-1

(1) at University of New Hampshire  
(2) NCAA First Round (Storrs, Conn.)  
(3) NCAA Quarterfinals (Storrs, Conn.)

## 1984 (14-8-1)

Head Coach: Gillian Rattray

9/11	Toledo	W, 3-1
9/15	Lock Haven	W, 1-0 (OT)
9/17	at James Madison	W, 3-0
9/20	Princeton	W, 2-0
9/22	at Syracuse	W, 1-0
9/27	at Delaware	T, 2-2
9/29	New Hampshire	L, 0-1
10/2	at Maryland	W, 2-0
10/6	at Connecticut	W, 2-1 (OT)
10/9	Temple	L, 1-2
10/11	at Pennsylvania	L, 0-2
10/13	Rutgers	L, 0-1
10/14	North Carolina	L, 1-2 (OT)
10/16	Bucknell	W, 4-0
10/20	at Ohio State	W, 2-0
10/21	Iowa (1)	L, 1-2 (OT)
10/23	West Chester	W, 3-0
10/25	Ursinus	W, 3-1
10/27	Lehigh	W, 8-0
10/30	at Virginia	L, 1-2
11/3	at Davis & Elkins	W, 4-1
11/3	Eastern Kentucky (2)	W, 3-0
11/10	Rutgers (3)	L, 0-3

(1) at Ohio State University  
(2) at Davis & Elkins College  
(3) NCAA First Round (Philadelphia, Pa.)

## 1985 (16-4-1)

Head Coach: Gillian Rattray

9/3	Toledo	W, 2-0
9/7	at North Carolina	L, 0-5
9/8	at Duke	W, 1-0
9/12	at Lock Haven	L, 2-3
9/15	Ohio State	W, 6-0
9/17	James Madison	W, 2-1
9/22	Syracuse	W, 2-0
9/26	Delaware	W, 3-2 (OT)
10/1	Maryland	W, 3-0
10/5	Connecticut	W, 3-2
10/8	at Bucknell	W, 5-0
10/10	at Temple	T, 1-1
10/15	at Rutgers	L, 0-1
10/19	Davis & Elkins	W, 5-0
10/24	at Ursinus	W, 1-0
10/30	at Princeton	W, 1-0
11/2	at Lehigh	W, 2-1
11/5	Pennsylvania	W, 4-1
11/7	West Chester	W, 2-1
11/9	Virginia	W, 3-1
11/16	Maryland (1)	L, 0-1

(1) NCAA First Round (Storrs, Conn.)

## 1986 (18-5-2)

Head Coach: Gillian Rattray

NCAA Semifinals

8/31	Purdue	W, 5-1
9/6	Iowa (1)	L, 1-3
9/7	at Toledo	W, 3-0
9/10	Lock Haven	W, 1-0
9/13	at James Madison	W, 4-3
9/14	at Virginia	W, 2-0
9/18	Northeastern	W, 3-0
9/21	at Syracuse	T, 2-2
9/25	at Delaware	W, 2-1
9/27	at New Hampshire	W, 3-2
9/30	at Maryland	W, 3-1
10/4	at Connecticut	L, 0-1
10/8	Temple	W, 3-0
10/12	Rutgers	T, 1-1
10/15	Bucknell	W, 3-0
10/19	at Pennsylvania	L, 2-3 (2OT)
10/23	Ursinus	W, 5-1
10/25	at Davis & Elkins	W, 3-0
10/29	Princeton	W, 2-0 (OT)
11/1	Lehigh	W, 3-2 (2OT)
11/4	at West Chester	W, 3-2 (OT)
11/15	West Chester (2)	W, 2-1 (4OT)
11/16	Old Dominion (3)	W, 1-0
11/22	Iowa (4)	L, 0-2
11/23	North Carolina (5)	L, 0-4

(1) at Purdue University  
(2) NCAA First Round (University Park)  
(3) NCAA Quarterfinals (University Park)  
(4) NCAA Semifinals (Norfolk, Va.)  
(5) NCAA Third Place Game (Norfolk, Va.)



# ALL-TIME RESULTS



## 1987 (14-5-2)

Head Coach: Charlene Morett

9/7	Purdue	W, 2-0
9/10	at Lock Haven	W, 2-1
9/17	James Madison	W, 3-2
9/20	Syracuse	W, 4-0
9/24	Delaware	L, 0-2
9/26	New Hampshire	T, 1-1
9/29	Maryland	W, 4-1
10/3	at Ohio State	W, 3-1 (OT)
10/4	Michigan State (1)	W, 2-0
10/7	at Temple	L, 1-4
10/10	at Rutgers	W, 3-1
10/13	at Bucknell	W, 3-0
10/16	Pennsylvania	L, 3-4 (OT)
10/18	Connecticut	T, 2-2
10/21	at Ursinus	W, 3-2
10/25	Davis & Elkins	W, 2-1
10/27	at Princeton	W, 6-0
10/31	at Lehigh	W, 6-0
11/3	West Chester	L, 0-1
11/7	Virginia	W, 3-1 (OT)
11/14	at West Chester (2)	L, 0-2

(1) at Ohio State University  
(2) NCAA First Round (West Chester, Pa.)

## 1988 (15-6-1)

Head Coach: Charlene Morett

A-10 West Reg. Season Champ

9/8	Lock Haven	W, 5-0
9/11	at Syracuse	W, 1-0
9/15	Ohio State	W, 5-1
9/18	at St. Joseph's (Pa.)	W, 1-0
9/22	at Delaware	L, 0-1
9/25	at Virginia	W, 2-1
9/27	at Maryland	W, 3-1
10/1	at Connecticut	L, 0-4
10/5	Temple	W, 3-1
10/7	Lehigh	W, 2-1
10/9	Rutgers	T, 1-1
10/11	Bucknell	W, 2-1
10/14	at Pennsylvania	L, 0-1 (OT)
10/19	Ursinus	W, 2-0
10/23	at Massachusetts	L, 0-3
10/26	Princeton	W, 2-1
10/29	at James Madison	W, 4-0
11/1	at West Chester	W, 1-0 (OT)
11/5	at Temple (1)	W, 3-2
11/6	Massachusetts (1)	L, 0-1
11/12	Delaware (2)	W, 3-1
11/13	at Pennsylvania (3)	L, 1-2 (2OT)

(1) Atlantic 10 Tournament (Philadelphia, Pa.)  
(2) NCAA First Round (Philadelphia, Pa.)  
(3) NCAA Quarterfinals (Philadelphia, Pa.)

## 1989 (18-3-1)

Head Coach: Charlene Morett

A-10 Regular Season Champion

A-10 Tournament Champion

9/8	at Old Dominion	L, 0-3
9/10	Duke (1)	W, 1-0
9/14	James Madison	W, 8-0
9/17	Syracuse	W, 6-0
9/21	Delaware	W, 3-0
9/24	Connecticut	W, 2-0
9/26	Maryland	W, 2-1 (2OT)
9/29	Saint Joseph's	W, 5-0
10/1	Massachusetts	W, 1-0
10/4	at Temple	T, 3-3
10/7	at Rutgers	W, 4-2
10/8	Rhode Island (2)	W, 3-0
10/10	at Bucknell	W, 2-0
10/15	at Lehigh	W, 4-0
10/21	New Hampshire	L, 1-5
10/23	Pennsylvania	W, 2-1
10/25	at Princeton	W, 5-4
10/29	West Chester	W, 3-0
10/30	at Ursinus	W, 2-1
11/4	Rutgers (3)	W, 2-0
11/5	Massachusetts (3)	W, 1-0
11/10	at Pennsylvania (4)	L, 1-2

(1) at Old Dominion University  
(2) at Rutgers University  
(3) Atlantic 10 Tournament (Piscataway, N.J.)  
(4) NCAA First Round (Philadelphia, Pa.)

## 1990 (21-4)

Head Coach: Charlene Morett

NCAA Semifinals

A-10 Regular Season Champion

A-10 Tournament Champion

9/2	Michigan State	W, 7-0
9/12	at Syracuse	W, 3-0
9/15	Old Dominion	L, 1-2 (OT)
9/18	Lehigh	W, 7-1
9/20	at Delaware	W, 2-1
9/22	at Connecticut	W, 3-0
9/25	at Maryland	W, 3-0
9/29	at James Madison	W, 8-0
9/30	at Virginia	W, 6-0
10/3	Temple	W, 4-2
10/7	Rutgers	W, 5-0
10/9	at Lafayette	W, 1-0
10/11	Bucknell	W, 9-0
10/14	at Massachusetts	L, 0-1
10/15	Rhode Island (1)	W, 3-0
10/17	Ursinus	W, 9-1
10/21	at Saint Joseph's	W, 5-0
10/22	at Pennsylvania	W, 3-0
10/24	Princeton	W, 4-0
10/27	at West Chester	W, 3-1
11/3	Rutgers (2)	W, 3-0
11/4	Temple (2)	W, 5-2
11/11	Temple (3)	W, 5-0
11/17	North Carolina (4)	L, 0-1
11/18	Iowa (4)	L, 0-1

(1) at University of Massachusetts  
(2) Atlantic 10 Tournament  
(3) NCAA Quarterfinals  
(4) NCAA Semifinals (Piscataway, N.J.)

## 1991 (18-3-1)

Head Coach: Charlene Morett

NCAA Semifinals

9/8	at Old Dominion	L, 2-5
9/9	Northern Illinois (1)	W, 7-0
9/13	Syracuse	W, 6-0
9/15	North Carolina	W, 3-0
9/19	Delaware	W, 4-0
9/24	Maryland	W, 3-1
9/26	at Bucknell	W, 3-0
9/29	Virginia	W, 4-1
10/2	at Temple	W, 5-1
10/5	at Rutgers	W, 3-1
10/8	Lafayette	W, 5-0
10/11	Saint Joseph's	W, 9-0
10/13	Massachusetts	W, 2-0
10/16	at Ursinus	T, 2-2
10/20	Pennsylvania	W, 5-0
10/23	at Princeton	W, 3-2
10/27	West Chester	W, 5-0
11/1	James Madison	W, 5-0
11/3	Connecticut	W, 4-1
11/17	Boston University (2)	W, 3-0
11/23	North Carolina (3)	L, 0-1
11/24	Maryland (3)	L, 1-2

(1) at Old Dominion University  
(2) NCAA Quarterfinals (Univ. Pk. Pa.)  
(3) NCAA Semifinals (Villanova, Pa.)

## 1992 (16-5-1, 8-2 Big Ten)

Head Coach: Charlene Morett

9/8	at Syracuse	W, 4-1
9/13	Rutgers	W, 2-0
9/19	at Connecticut	W, 3-1
9/20	at Lafayette	W, 4-0
9/23	at Maryland	T, 0-0
9/30	Temple	W, 4-2
10/2	Ohio State	W, 4-0
10/4	Iowa	L, 1-2
10/6	at Pennsylvania	W, 1-0
10/9	at Michigan	W, 2-1
10/10	at Michigan State	W, 2-1
10/16	at Iowa	L, 2-3 (2OT)
10/17	Michigan (1)	W, 6-1
10/24	Old Dominion	L, 1-2
10/25	North Carolina	L, 1-2
10/30	at Michigan State	W, 3-0
10/31	Northwestern (2)	W, 2-1
11/3	West Chester	W, 2-0
11/6	Ohio State	W, 3-1
11/8	Northwestern	W, 1-0
11/12	Temple (3)	W, 4-2
11/15	at UMass (4)	L, 0-1 (OT)

(1) at University of Iowa  
(2) at Michigan State University  
(3) NCAA First Round (University Park, Pa.)  
(4) NCAA Quarterfinals (Amherst, Mass.)

## 1993 (20-2, 9-1 Big Ten)

Head Coach: Charlene Morett

Big Ten Reg. Season Champion

NCAA Semifinals

9/10	Syracuse	W, 4-1
9/14	at Rutgers	W, 1-0
9/15	at Temple	W, 5-1
9/18	Connecticut	W, 3-0
9/19	Lafayette	W, 5-0
9/21	Maryland	W, 1-0
9/24	at Old Dominion	W, 2-1
9/26	North Carolina (1)	W, 2-0
10/1	Michigan	W, 1-0
10/3	Iowa	W, 1-0
10/6	Pennsylvania	W, 5-1
10/10	at Ohio State	W, 4-1
10/16	Northwestern (2)	W, 2-0
10/17	at Michigan State	W, 4-0
10/23	Michigan State (3)	W, 7-1
10/24	at Iowa	L, 0-4
10/28	at West Chester	W, 3-0
10/31	Ohio State	W, 4-0
11/6	Michigan (4)	W, 4-1
11/7	at Northwestern	W, 2-0
11/14	Syracuse (5)	W, 4-0
11/20	N. Carolina (6)	L, 1-2 (2OT)

(1) at Old Dominion University  
(2) at Michigan State University  
(3) at University of Iowa  
(4) at Northwestern University  
(5) NCAA Quarterfinals (University Park, Pa.)  
(6) NCAA Semifinals (Piscataway, N.J.)

## 1994 (13-7-2, 6-4-1 Big Ten)

Head Coach: Charlene Morett

9/4	at Syracuse	W, 3-0
9/7	West Chester	W, 3-0
9/9	James Madison	T, 2-2
9/15	at Lafayette	W, 1-0
9/17	at Connecticut	L, 1-2 (2OT)
9/20	Temple	W, 3-0
9/22	at Maryland	L, 0-2
9/25	at Ohio State	W, 1-0 (OT)
9/30	at Michigan State	W, 2-0
10/2	at Michigan	L, 0-1
10/7	Iowa	W, 2-0
10/9	Northwestern	L, 1-2
10/14	Michigan State	W, 2-1 (2OT)
10/16	Michigan	W, 5-1
10/18	at Pennsylvania	W, 3-1
10/22	Old Dominion	W, 2-1
10/23	Ohio State	L, 1-4
10/28	at Northwestern	T, 2-2
10/30	at Iowa	W, 2-0
11/5	Iowa (1)	L, 0-1 (OT)
11/10	Princeton (2)	W, 5-0
11/13	James Madison (3)	L, 0-1 (2OT)

(1) Big Ten Tournament (Columbus, Ohio)  
(2) NCAA First Round (Univ. Pk. Pa.)  
(3) NCAA Quarterfinals (Boston, Mass.)



# ALL-TIME RESULTS

## 1995 (15-9, 6-4 Big Ten)

Head Coach: Charlene Morett  
Big Ten Tournament Champion

9/2	at North Carolina	L, 0-6
9/4	at Old Dominion	L, 0-7
9/10	at West Chester	W, 1-0 (OT)
9/12	Lafayette	W, 5-2
9/15	Connecticut	W, 1-0 (2OT)
9/17	at Temple	L, 2-3
9/20	Maryland	L, 1-2 (OT)
9/22	Northwestern	W, 6-0
9/24	Iowa	L, 0-2
9/27	Syracuse	W, 2-1 (OT)
9/29	James Madison	W, 4-3 (OT)
10/1	at Ohio State	W, 4-1
10/6	at Michigan	W, 4-3
10/8	at Michigan State	W, 1-0 (2OT)
10/15	Ohio State	L, 1-2
10/17	Pennsylvania	W, 3-1
10/20	at Iowa	L, 2-3
10/22	at Northwestern	L, 3-4
10/27	Michigan State	W, 2-1
10/29	Michigan	W, 6-1
11/4	Northwestern (1)	W, 2-1
11/5	Iowa (1)	W, 4-1
11/9	Stanford (2)	W, 5-0
11/12	at James Madison (3)	L, 0-3

(1) Big Ten Tournament (University Park, Pa.)  
(2) NCAA First Round (University Park, Pa.)  
(3) NCAA Quarterfinals (Harrisonburg, Va.)

## 1996 (14-9, 6-4 Big Ten)

Head Coach: Charlene Morett  
Big Ten Tournament Champion

9/1	North Carolina	L, 0-3
9/8	Old Dominion	L, 2-4
9/11	at Lafayette	W, 3-1
9/18	at Syracuse	W, 4-1
9/21	at Connecticut	L, 1-2
9/22	at Massachusetts	L, 3-4 (OT)
9/25	West Chester	W, 5-1
9/27	at Michigan State	L, 2-4
9/29	at Michigan	W, 5-2
10/4	Iowa	L, 1-4
10/6	Northwestern	W, 5-0
10/9	Temple	W, 7-0
10/13	at Ohio State	L, 1-2
10/18	at Northwestern	W, 5-4
10/20	at Iowa	L, 1-5
10/25	Michigan	W, 7-3
10/27	Michigan State	W, 4-0
10/30	at Pennsylvania	W, 3-0
11/3	Ohio State	W, 4-0
11/8	Michigan (1)	W, 4-1
11/9	Ohio State (1)	W, 3-1
11/10	Iowa (1)	W, 3-1
11/16	Maryland (2)	L, 1-3

(1) Big Ten Tournament (Evanston, Ill.)  
(2) NCAA First Round (Norfolk, Va.)

## 1997 (18-6, 7-3 Big Ten)

Head Coach: Charlene Morett  
Big Ten Reg. Season Champion  
Big Ten Tournament Champion

8/30	at North Carolina	L, 5-6 (OT)
9/1	at James Madison	W, 2-1
9/5	at Temple	W, 2-0
9/6	at West Chester	W, 5-1
9/10	Lafayette	W, 6-2
9/13	at Old Dominion	L, 1-8
9/14	at William & Mary	W, 3-2
9/20	Connecticut	W, 4-3
9/24	Syracuse	W, 3-1
9/28	Ohio State	W, 2-1 (OT)
10/3	at Northwestern	L, 1-2 (PS)
10/5	at Iowa	L, 3-4 (OT)
10/10	Michigan State	W, 3-2
10/12	Michigan	W, 4-1
10/19	at Ohio State	W, 3-0
10/24	at Michigan	L, 1-2
10/26	at Michigan State	W, 3-1
10/29	Pennsylvania	W, 2-0
10/31	Northwestern	W, 4-1
11/2	Iowa	W, 7-1
11/8	Michigan State (1)	W, 2-1
11/9	Michigan (1)	W, 2-1
11/15	Massachusetts (2)	W, 5-3
11/16	at Virginia (3)	L, 2-4

(1) Big Ten Tournament (Iowa)  
(2) NCAA First Round (Virginia)  
(3) NCAA Quarterfinals (Virginia)

## 1998 (18-5, 8-2 Big Ten)

Head Coach: Charlene Morett  
Big Ten Reg. Season Champion  
Big Ten Tournament Champion

9/5	North Carolina (1)	L, 0-3
9/6	Duke (1)	W, 1-0
9/12	Old Dominion (2)	W, 4-3
9/16	West Chester	W, 4-0
9/19	at Connecticut	L, 3-4
9/23	Temple	W, 10-1
9/25	Iowa	W, 6-1
9/27	Northwestern	W, 6-1
9/30	at Syracuse	W, 6-1
10/2	James Madison	W, 2-1
10/4	at Ohio State	L, 0-1
10/9	at Michigan State	W, 2-1
10/11	at Michigan	W, 4-2
10/16	at Iowa	L, 2-4
10/18	at Northwestern	W, 2-0
10/23	Michigan	W, 2-0
10/25	Michigan State	W, 6-1
10/28	at Pennsylvania	W, 6-0
11/1	Ohio State	W, 2-0
11/7	Iowa (3)	W, 3-2
11/8	Michigan (3)	W, 3-1
11/14	Massachusetts (4)	W, 1-0
11/15	Princeton (5)	L, 1-3

(1) at St. Louis, Mo.  
(2) at Messiah College  
(3) Big Ten Tournament (East Lansing, Mich.)  
(4) NCAA First Round (Princeton, N.J.)  
(5) NCAA Quarterfinals (Princeton, N.J.)

## 1999 (17-5, 8-2 Big Ten)

Head Coach: Charlene Morett

9/3	Ohio	W, 5-2
9/5	North Carolina	W, 1-0
9/11	at Old Dominion	W, 5-1
9/12	Northeastern (1)	W, 5-0
9/15	West Chester	W, 5-0
9/17	Connecticut	L, 0-1
9/21	at Temple	W, 7-1
9/24	at Northwestern	W, 3-0
9/26	at Iowa	L, 0-2
9/29	Syracuse	W, 5-0
10/1	Michigan State	W, 5-0
10/3	Michigan	W, 2-1
10/8	James Madison	W, 5-1
10/10	Ohio State	W, 2-1
10/15	Northwestern	W, 6-1
10/17	Iowa	L, 2-3
10/24	at Ohio State	W, 4-1
10/27	Pennsylvania	W, 8-0
10/29	at Michigan	W, 4-2
10/31	at Michigan State	W, 2-0
11/6	Michigan (2)	L, 1-2 (2OT)
11/13	North Carolina (3)	L, 0-1

(1) at Old Dominion University  
(2) Big Ten Tournament (Columbus, Ohio)  
(3) NCAA First Round (Iowa City, Iowa)

## 2000 (17-6, 6-1 Big Ten)

Head Coach: Charlene Morett

8/26	Old Dominion	L, 3-4
8/27	Kent State	W, 2-0
9/3	vs. Virginia (1)	W, 3-1
9/4	vs. N. Carolina (1)	L, 1-2 (OT)
9/10	Saint Joseph's	W, 4-0
9/15	at Connecticut	W, 5-4
9/17	at Boston College	W, 2-0
9/23	Iowa	W, 4-1
9/26	at Syracuse	W, 1-0 (OT)
9/29	at Michigan St.	W, 3-2 (OT)
10/4	Temple	W, 7-2
10/7	Indiana	W, 9-0
10/10	vs. West Chester (2)	W, 6-0
10/13	at Northwestern	W, 8-1
10/11	Bucknell	W, 5-0
10/20	Michigan	L, 0-1
10/22	at Princeton	L, 1-3
10/25	at Pennsylvania	W, 3-0
10/28	at Ohio State	W, 2-1
11/3	vs. Indiana (3)	W, 8-0
11/4	vs. Iowa (3)	W, 3-1
11/5	at Michigan (3)	L, 2-3
11/11	vs. Princeton (4)	L, 2-4

(1) Big Ten/ACC Challenge (St. Louis, Mo.)  
(2) at Messiah College (Grantham, Pa.)  
(3) Big Ten Tournament (Ann Arbor, Mich.)  
(4) NCAA First Round (College Park, Md.)

## 2001 (12-7, 3-3 Big Ten)

Head Coach: Charlene Morett

9/1	at North Carolina	L, 1-3
9/3	at Old Dominion	L, 0-1 (OT)
9/8	Connecticut	W, 3-1
9/17	at Villanova	W, 2-1 (OT)
9/21	Ohio State	L, 1-2
9/26	at Temple	W, 4-0
9/28	Michigan State	L, 2-3 (2OT)
9/30	Wake Forest	L, 1-2
10/2	Bucknell	W, 5-1
10/5	at Iowa	L, 1-2
10/7	Princeton	W, 2-0
10/9	West Chester	W, 3-0
10/12	Northwestern	W, 5-1
10/14	James Madison	W, 2-1
10/20	at Michigan	W, 2-1
10/23	Syracuse	W, 2-0
10/24	Pennsylvania	W, 5-1
10/28	at Indiana	W, 3-0
11/2	vs. Iowa (1)	L, 2-3 (OT)

(1) Big Ten Tournament (Evanston, Ill.)

## 2002 (19-5, 4-2 Big Ten)

Head Coach: Charlene Morett

NCAA Semifinals  
National Finalist

9/1	Lafayette	W, 5-0
9/6	at Connecticut	W, 2-1
9/13	Temple	W, 3-0
9/15	North Carolina	W, 2-1
9/18	at Syracuse	W, 2-0
9/21	at Saint Joseph's	W, 7-1
9/22	vs. West Chester (1)	W, 7-0
9/27	at Michigan State	L, 0-3
9/29	Indiana	W, 6-1
10/5	at Northwestern	W, 2-1 (OT)
10/9	Bucknell	W, 8-0
10/12	vs. Wake Forest	L, 1-6
10/13	at James Madison	W, 4-2
10/19	at Ohio State	W, 3-1
10/25	Michigan	L, 1-3
10/27	Old Dominion	W, 3-2
10/30	at Pennsylvania	W, 2-0
11/3	Iowa	W, 3-2 (OT)
11/8	vs. Northwestern (1)	W, 2-0
11/9	vs. Michigan State (1)	L, 2-3
11/16	Kent State (2)	W, 3-2
11/17	Princeton (3)	W, 3-2
11/22	vs. Old Dominion (4)	W, 3-2
11/24	vs. Wake Forest (4)	L, 0-2

(1) Big Ten Tournament (Columbus, Ohio)  
(2) NCAA First Round (University Park, Pa.)  
(3) NCAA Quarterfinals (University Park, Pa.)  
(4) NCAA Semifinals/Finals (Louisville, Ky.)

# ALL-TIME RESULTS



## 2003 (18-7, 3-3 Big Ten)

Head Coach: Charlene Morett

8/31	at Old Dominion	W, 6-2
9/5	West Chester	W, 5-0
9/7	Connecticut	W, 2-1
9/10	at Temple	W, 1-0 (OT)
9/13	at Lafayette	L, 1-2 (OT)
9/14	at Princeton	W, 3-2
9/21	Saint Joseph's	W, 12-1
9/23	Syracuse	W, 4-1
9/24	Penn	W, 2-0
9/27	at Iowa	L, 0-1
9/28	vs. California	W, 3-1
10/3	at Indiana	W, 2-1
10/5	at North Carolina	L, 2-3
10/10	Ohio State	W, 3-2 (OT)
10/12	Northwestern	W, 3-0
10/21	Bucknell	W, 2-0
10/24	James Madison	W, 6-2
10/25	Michigan State	L, 2-4
10/29	Villanova	W, 1-0
11/1	at Michigan	L, 2-5
11/7	Iowa (1)	W, 3-1
11/8	Michigan (1)	W, 1-0
11/9	Michigan State (1)	L, 3-5
11/15	vs. Princeton (2)	W, 3-1
11/16	at Maryland (3)	L, 0-5

(1) Big Ten Tournament (University Park, Pa.)  
 (2) NCAA First Round (College Park, Md.)  
 (3) NCAA Quarterfinals (College Park, Md.)

## 2004 (10-10, 3-3 Big Ten)

Head Coach: Charlene Morett

8/28	Old Dominion	L, 1-2
9/4	at Connecticut	L, 1-3
9/5	vs. Northeastern	L, 0-1 (OT)
9/10	at James Madison	W, 2-0
9/12	North Carolina	L, 1-2
9/15	Temple	W, 4-0
9/17	Lafayette	W, 6-0
9/19	at Saint Joseph's	W, 1-0
9/22	at Syracuse	L, 2-3 (OT)
9/25	at Ohio State	W, 3-1
9/28	Princeton	W, 1-0 (OT)
10/2	Indiana	W, 1-0
10/3	at West Chester	W, 3-0
10/9	at Michigan State	L, 0-1
10/15	Iowa	L, 1-2 (2OT)
10/22	at Northwestern	W, 6-3
10/23	vs. Duke	L, 1-4
10/26	at Bucknell	W, 4-0
10/30	Michigan	L, 0-1
11/5	vs. Ohio State (1)	L, 2-3

(1) Big Ten Tournament (Evanston, Ill.)

## 2005 (17-4, 6-0 Big Ten)

Head Coach: Charlene Morett

Big Ten Reg. Season Champions		
8/27	at Old Dominion	L, 1-3
8/28	at William & Mary	W, 1-0 (PS)
9/2	Lock Haven	W, 4-1
9/4	Connecticut	W, 3-1
9/7	at Princeton	W, 1-0
9/9	Villanova	W, 3-1
9/11	Saint Joseph's	W, 6-1
9/14	at Temple	W, 5-0
9/16	at Lafayette (7/-)	W, 7-0
9/18	West Chester (7/-)	W, 6-0
9/24	Northwestern (8/-)	W, 6-2
9/28	Syracuse (7/-)	W, 3-0
10/2	at Michigan (7/13)	W, 3-2
10/8	at Iowa (6/12)	W, 4-0
10/15	Michigan State (6/15)	W, 2-1
10/18	Bucknell (6/-)	W, 6-0
10/22	Ohio State (6/9)	W, 2-0
10/28	at Indiana (6/9)	W, 4-3 (OT)
10/30	at N. Carolina (6/4)	L, 2-3 (OT)
11/5	vs. Michigan (1)	L, 1-2
11/12	vs. American (8/6) (2)	L, 2-3

(1) Big Ten Tournament (Iowa City, Iowa)  
 (2) NCAA First Round (College Park, Md.)

## 2006 (16-6, 4-2 Big Ten)

Head Coach: Charlene Morett

8/26	Old Dominion	L, 1-3
8/28	Ohio	L, 1-2 (OT)
8/31	at Lock Haven	W, 2-0
9/2	vs. Northeastern (1)	W, 5-1
9/3	at UConn	W, 1-0
9/6	Princeton	W, 3-2
9/15	Lafayette (7/-)	W, 4-0
9/17	at West Chester (7/-)	W, 6-0
9/20	Penn (8/-)	W, 3-0
9/23	at Michigan State (8/-)	W, 3-1
9/27	at Syracuse (9/-)	W, 3-2
9/29	Michigan (9/20)	W, 4-0
10/8	at Ohio State (8/7)	L, 3-4 (OT)
10/13	North Carolina (8/5)	W, 2-1
10/20	at Northwestern (8/-)	W, 3-1
10/27	Iowa (7/-)	W, 1-0
10/29	Indiana (7/14)	L, 0-1
11/3	vs. Northwestern (6/-) (2)	W, 2-0
11/4	vs. Mich. St. (6/-) (2)	W, 2-1 (OT)
11/5	vs. Iowa (6/-) (2)	L, 1-2
11/11	vs. N. Carolina (6/8) (3)	W, 4-3
11/12	at Maryland (6/2) (4)	L, 0-1

(1) at Univ. of Connecticut  
 (2) Big Ten Tournament (Ann Arbor, Mich.)  
 (3) NCAA First Round (College Park, Md.)  
 (4) NCAA Quarterfinals (College Park, Md.)

## 2007 (16-8, 3-3 Big Ten)

Head Coach: Charlene Morett

NCAA Semifinals		
National Finalist		
8/25	at Old Dominion (7/6)	W, 3-1
8/26	at Virginia (7/8)	W, 3-1
9/2	Connecticut (7/5)	L, 1-3
9/5	at Princeton (6/-)	W, 5-1
9/7	James Madison (6/11)	L, 0-1 (PS)
9/12	Temple (7/-)	W, 2-0
9/14	West Chester (7/-)	W, 5-0
9/16	at North Carolina (7/1)	L, 0-6
9/23	at Michigan (7/12)	L, 0-1
9/26	Lock Haven (9/-)	W, 4-3
9/30	Northwestern (9/-)	W, 5-0
10/3	Syracuse (9/20)	W, 3-1
10/7	at Indiana (9/-)	W, 2-0
10/10	at Lafayette (9/-)	W, 1-0
10/14	Michigan State (9/7)	L, 2-3
10/20	at Iowa (9/5)	L, 1-2 (OT)
10/23	at Bucknell (9/-)	W, 6-1
10/26	Ohio State (9/-)	W, 1-0
11/1	at Ohio State (9/-) (1)	W, 3-0
11/2	vs. Mich. (9/5) (1)	L, 2-3 (OT)
11/10	vs. Virginia (9/18) (2)	W, 3-2
11/11	at Maryland (9/2) (3)	W, 1-0
11/16	vs. Wake Forest (9/2) (4)	W, 2-0
11/18	vs. N. Carolina (9/1) (4)	L, 0-3

(1) Big Ten Tournament (Columbus, Ohio)  
 (2) NCAA First Round (College Park, Md.)  
 (3) NCAA Quarterfinals  
 (4) NCAA Semifinals/Finals-Maryland

## 2008 (13-7, 5-1 Big Ten)

Head Coach: Charlene Morett

Big Ten Reg. Season Champions		
8/30	vs. Old Dominion	W, 2-0
9/1	Maryland (6/2)	L, 0-1
9/6	at Connecticut (6/4)	L, 0-1
9/10	Temple (11/-)	W, 4-0
9/13	vs. UNC (11/3) (2)	L, 0-4
9/19	Georgetown (13/0)	W, 6-0
9/21	at West Chester (13/-)	W, 3-2
9/24	Princeton (13/15)	L, 2-3
9/28	at Ohio State (13/16)	W, 1-0
10/1	Lafayette (14/-)	W, 3-0
10/5	at Lock Haven (14/-)	W, 3-1
10/10	Iowa (13/5)	W, 2-1
10/12	Virginia (13/10)	W, 1-0
10/14	at Bucknell (10/-)	W, 4-2
10/19	at Northwestern (10/-)	W, 4-0
10/24	Indiana (10/-)	W, 1-0 (OT)
10/26	Michigan (9/-)	W, 3-0
10/31	at Michigan State (8/10)	L, 1-2
11/7	vs. Ohio St. (10/17) (3)	L, 1-2 (OT)
11/15	vs. Princeton (11/9) (4)	L, 0-2

(1) at Ursinus College  
 (2) at West Chester Univ.  
 (3) Big Ten Tournament - Indiana  
 (4) NCAA First Round (Syracuse, N.Y.)

## 2009 (7-13, 1-5 Big Ten)

Head Coach: Charlene Morett

8/28	at Old Dominion (11/16)	L, 1-2
8/30	at Virginia (11/6)	L, 0-1
9/4	Lock Haven (11/-)	W, 3-1
9/6	Connecticut (11/5)	L, 1-2
9/12	at Maryland (13/1)	L, 1-8
9/13	vs. American (13/-) (1)	L, 1-3
9/16	at Lafayette (-/-)	L, 0-1 (OT)
9/20	West Chester (-/-)	W, 5-0
9/23	at Princeton (-/7)	L, 0-3
9/27	at Michigan (-/-)	L, 0-2
10/2	Ohio State (-/18)	W, 2-1 (OT)
10/5	Stanford (-/14)	W, 3-1
10/9	Northwestern (-/18)	L, 2-3
10/13	Bucknell (-/-)	W, 2-1
10/18	at Iowa (-/-)	L, 0-1
10/23	at Indiana (-/20)	L, 1-4
10/24	vs. Pacific (-/-) (2)	W, 6-4
10/31	Michigan State (-/8)	L, 1-5
11/5	vs. Ohio State (-/12) (3)	W, 2-1
11/6	vs. Indiana (-/18) (3)	L, 1-3

(1) at Maryland (College Park, Md.)  
 (2) at Indiana (Bloomington, Ind.)  
 (3) Big Ten Tournament (East Lansing, Mich.)

## 2010 (14-6, 4-2 Big Ten)

Head Coach: Charlene Morett

8/27	Old Dominion (18/16)	W, 4-0
8/29	Virginia (18/3)	L, 0-3
9/3	at Connecticut (18/5)	L, 1-2
9/12	Lock Haven (16/-)	W, 3-1
9/15	Lafayette (16/-)	W, 3-0
9/18	at Temple (15/-)	W, 4-0
9/19	at West Chester (15/-)	W, 3-1
9/24	Indiana (14/-)	W, 1-0
9/26	Michigan (14/-)	L, 0-2
10/2	Iowa (15/-)	W, 5-3
10/3	Monmouth (15/-)	W, 7-2
10/8	at Michigan State (16/7)	W, 4-1
10/17	at Ohio State (11/6)	L, 0-3
10/19	Bucknell (11/-)	W, 4-1
10/23	Duke (11/17)	W, 2-1
10/24	Princeton (11/5)	W, 1-0
10/29	at Northwestern (9/-)	W, 4-2
11/4	vs. Indiana (8/-) (1)	W, 4-0
11/5	vs. Michigan (8/11) (1)	L, 3-4 (OT)
11/13	Syracuse (10/4)	L, 1-2 (OT)

(1) Big Ten Tournament (Evanston, Ill.)  
 (2) NCAA Tournament (University Park, Pa.)





# ALL-TIME RESULTS

## 2011 (17-6, 4-2 Big Ten)

Head Coach: Charlene Morett

Big Ten Tournament Champion

8/26	Old Dominion*	(8/12)	L, 2-5
8/28	at Virginia	(8/3)	W, 3-0
9/2	at Lock Haven	(8/-)	W, 5-2
9/4	Connecticut	(8/4)	L, 1-2 (OT)
9/8	at Princeton	(6/13)	L, 3-4
9/11	Quinnipiac	(6/-)	W, 6-1
9/17	at Duke	(7/6)	W, 2-1
9/18	VCU	(7/-)	W, 6-1
9/22	Temple	(10/-)	W, 4-0
9/25	at Iowa	(10/13)	W, 3-0
10/1	Northwestern	(7/16)	W, 4-3 (OT)
10/4	Villanova	(6/-)	W, 7-2
10/7	at Indiana	(6/15)	W, 6-2
10/11	at Lafayette	(6/-)	W, 6-0
10/16	at Michigan	(6/10)	L, 0-2
10/22	Ohio State	(8/18)	L, 0-2
10/25	at Bucknell	(8/-)	W, 3-1
10/30	Michigan State	(8/-)	W, 4-1
11/3	Northwestern	(1)	W, 6-1
11/4	Ohio State	(1)	W, 1-0
11/6	Michigan	(1)	W, 3-2
11/12	Northeastern	(7/16)(2)	W, 1-0
11/13	at Connecticut	(7/5)(2)	L, 2-3

\*Charlottesville, Va.

(1) Big Ten Tournament (University Park, Pa.)

(2) NCAA Tournament (Storrs, Conn.)

## 2012 (18-4, 5-1 Big Ten)

Head Coach: Charlene Morett

Big Ten Reg. Season Champion

Big Ten Tournament Champion

8/24	Old Dominion	(9/3)	W, 5-2
8/26	Virginia	(9/8)	W, 3-2
8/31	at Connecticut	(9/6)	L, 1-2
9/2	Lafayette	(9/-)	W, 3-2
9/6	Princeton	(8/4)	L, 2-3 (OT)
9/8	at Temple	(8/-)	W, 5-1
9/9	Cornell	(8/-)	W, 2-0
9/12	Lock Haven	(6/-)	W, 5-0
9/14	at Lehigh	(6/-)	W, 8-0
9/15	at Monmouth	(6/-)	W, 7-1
9/21	at Indiana	(6/24)	W, 7-1
9/23	Michigan	(6/17)	W, 4-3
9/28	at Northwestern	(6/10)	L, 4-5 (OT)
10/7	California	(7/-)	W, 6-2
10/14	Iowa	(7/11)	W, 5-1
10/19	at Ohio State	(7/21)	W, 3-0
10/23	Bucknell	(5/-)	W, 2-0
10/27	at Michigan State	(5/21)	W, 6-1
11/2	at Iowa	(4/11)(1)	W, 3-2
11/4	vs. Michigan	(4/13)(1)	W, 2-0
11/10	Albany	(3/17)(2)	W, 2-1
11/11	Syracuse	(3/5)(2)	L, 2-5

(1) Big Ten Tournament (Iowa City, Iowa)

(2) NCAA Tournament (University Park, Pa.)

## 2013 (13-6, 5-1 Big Ten)

Head Coach: Charlene Morett

Big Ten Reg. Season Champion

8/30	at Old Dominion	(6/8)	W, 3-1
9/1	at Virginia	(6/7)	L, 2-4
9/6	Temple	(6/-)	L, 0-3
9/8	Connecticut	(6/4)	L, 4-3 (OT)
9/11	at Lock Haven	(13/-)	W, 3-0

9/15	at Princeton	(13/3)	W, 4-3
9/20	Delaware	(12/16)	W, 5-0
9/22	at Lafayette	(12/-)	W, 3-0
9/28	vs. Miami (OH)	(12/-)	W, 2-1
9/29	at Indiana	(12/-)	W, 4-0
10/5	Northwestern	(8/10)	W, 2-0
10/11	Ohio State	(8/-)	W, 6-1
10/13	at Bucknell	(8/-)	W, 2-0
10/19	Michigan St.	(5/-)	W, 4-3 (SO)
10/25	at Iowa	(6/19)	W, 2-1
10/26	vs. UC Davis	(6/-)	W, 5-0
11/1	at Michigan	(6/-)	L, 1-2 (OT)
11/8	vs. Iowa	(6/-)(1)	L, 3-4 (OT)
11/16	vs. Princeton	(9/8)(2)	L, 4-5

(1) Big Ten Tournament (Columbus, Ohio)

(2) NCAA Tournament (College Park, Md.)

## 2014 (16-6, 5-3 Big Ten)

Head Coach: Charlene Morett

8/29	Old Dominion	(8/9)	W, 2-1
8/31	Virginia	(8/6)	W, 3-0
9/6	at Connecticut	(8/3)	L, 0-1 (OT)
9/7	at Quinnipiac	(8/-)	W, 4-0
9/12	Princeton	(6/14)	W, 5-2
9/14	Lafayette	(6/-)	W, 5-1
9/19	Michigan	(6/18)	L, 2-3 (OT)
9/23	Lock Haven	(7/-)	W, 5-1
9/26	at Michigan State	(7/18)	W, 2-1
9/28	at Ohio State	(7/-)	W, 4-3
10/3	at Drexel	(9/-)	W, 5-0
10/5	at Temple	(9/14)	W, 2-0
10/10	at Maryland	(4/2)	L, 3-4
10/14	Bucknell	(4/-)	W, 4-1
10/17	Rutgers	(5/-)	W, 3-0
10/19	Indiana	(5/-)	W, 2-1
10/25	at Iowa	(5/15)	L, 0-4
10/31	Northwestern	(5/8)	W, 2-1
11/6	vs. Michigan St.	(5/19)(1)	W, 1-0
11/7	vs. Maryland	(5/2)(1)	L, 0-1
11/15	vs. Boston College	(6/-)(2)	W, 2-1
11/16	at Syracuse	(6/4)(2)	L, 1-3

(1) Big Ten Tournament (Ann Arbor, Mich.)

(2) NCAA Tournament (Syracuse, N.Y.)

## 2015 (9-10, 4-4 Big Ten)

Head Coach: Charlene Morett

8/28	Old Dominion	(7/16)	L, 2-1
8/30	Virginia	(7/9)	L, 4-3 (OT)
9/4	Temple	(7/-)	W, 2-0
9/6	at Bucknell	(7/-)	W, 3-1
9/11	California	(14/-)	L, 3-2 (OT)
9/18	Michigan	(18/-)	L, 3-1
9/19	vs. Kent State	(18/-)	W, 2-1
9/25	Michigan State	(-/-)	W, 6-1
9/27	Ohio State	(-/-)	L, 2-1 (2OT)
10/2	Quinnipiac	(-/-)	W, 4-1
10/4	at Princeton	(-/20)	L, 2-0
10/9	Maryland	(-/8)	L, 1-0
10/11	at Lock Haven	(-/-)	L, 1-0
10/16	at Rutgers	(-/-)	W, 3-2 (OT)
10/18	at Indiana	(-/-)	L, 1-0
10/23	Iowa	(-/-)	W, 3-2
10/30	Northwestern	(-/-)	W, 3-2
11/5	vs. Indiana	(-/-)(1)	W, 3-1
11/6	vs. Michigan	(-/10)(1)	L, 2-1

(1) Big Ten Tournament (Ann Arbor, Mich.)

## 2016 (17-3, 6-2 Big Ten)

Head Coach: Charlene Morett

8/26	at Old Dominion	(18/20)	W, 6-2
8/28	Virginia	(18/5)	W, 3-0
9/2	at Temple	(18/-)	W, 8-1
9/4	at Albany	(18/9)	W, 3-1
9/11	Lock Haven	(5/-)	W, 4-1
9/13	Bucknell	(4/-)	W, 9-1
9/16	at Iowa	(4/16)	W, 4-3
9/17	vs. Ball State	(4/-)	W, 7-0
9/23	at Northwestern	(4/11)	L, 3-5
9/25	at Michigan	(4/8)	W, 3-1
9/30	Michigan State	(5/-)	W, 4-1
10/2	Princeton	(5/11)	W, 4-2
10/6	Ohio State	(5/-)	W, 2-0
10/8	at Wake Forest	(5/17)	Cancelled
10/16	Maryland	(5/6)	L, 5-4
10/21	at Rutgers	(6/-)	W, 4-1
10/28	vs. Indiana	(6/-)	W, 3-2
11/3	vs. Indiana	(6/-)(1)	W, 3-1
11/4	vs. Michigan	(6/10)(1)	W, 1-0
11/6	vs. Maryland	(6/3)(1)	W, 2-1
11/12	vs. Princeton	(4/14)(2)	L, 2-1

(1) Big Ten Tournament (Ann Arbor, Mich.)

(2) NCAA Tournament (University Park, Pa.)



## YEAR-BY-YEAR RECORDS

Pat Seni (11-9-3, 5 seasons)		
1964	4-0-0	
1965	1-3-1	
1966	1-2-1	
1967	3-2-0	
1968	2-2-1	
Nancy Bailey (3-3-0, 1 season)		
1969	3-3-0	
Tonya Toole (13-13-5, 4 seasons)		
1970	1-5-1	
1971	5-3-0	
1972	4-3-1	
1973	3-2-3	
Gillian Rattray (176-49-21, 13 seasons)		
1974	5-2-2	
1975	6-4-2	EIAW Mid-Atlantic Reg.
1976	9-3-2	EIAW Mid-Atlantic Reg.
1977	8-8-0	EIAW Regionals
1978	13-1-3	EIAW Regionals
1979	18-3-0	AIAW Second Place
1980	22-0-2	AIAW National Champs
1981	19-2-1	AIAW National Champs
1982	14-6-0	NCAA Fourth Place
1983	14-3-5	NCAA Quarterfinals
1984	14-8-1	NCAA First Round
1985	16-4-1	NCAA First Round
1986	18-5-2	NCAA Fourth Place
Charlene Morett (440-170-8, 28 seasons)		
1987	14-5-2	NCAA First Round
1988	15-6-1	NCAA Quarterfinals
1989	18-3-1	NCAA First Round
1990	21-4-0	NCAA Fourth Place
1991	18-3-1	NCAA Fourth Place
1992	16-5-1	NCAA Quarterfinals
1993	20-2-0	NCAA Semifinals
1994	13-7-2	NCAA Quarterfinals
1995	15-9-0	NCAA Quarterfinals
1996	14-9-0	NCAA First Round
1997	18-6-0	NCAA Quarterfinals
1998	18-5-0	NCAA Quarterfinals
1999	17-5-0	NCAA First Round
2000	17-6-0	NCAA First Round
2001	12-7-0	
2002	19-5-0	NCAA Finalist
2003	18-7-0	NCAA Quarterfinals
2004	10-10-0	
2005	17-4-0	NCAA First Round
2006	16-6-0	-NCAA Quarterfinals
2007	16-8-0	NCAA Finalist
2008	13-7-0	NCAA First Round
2009	7-13-0	
2010	14-6-0	NCAA First Round
2011	17-6-0	NCAA Quarterfinals
2012	18-4-0	NCAA Quarterfinals
2013	13-6-0	NCAA First Round
2014	16-6-0	NCAA Quarterfinals
2015	9-10-0	
2016	17-3-0	NCAA First Round

## PSU IN THE BIG TEN

Year	Rec.	Finish	TS	TR
1992	8-2	2nd	-	-
1993	9-1	1st	-	-
1994	6-3-1	2nd	2	0-1
1995	6-4	T-2nd	2	2-0*
1996	6-4	T-2nd	3	3-0*
1997	7-3	T-1st	1	2-0*
1998	8-2	1st	1	2-0*
1999	8-2	2nd	2	0-1
2000	5-1	2nd	2	2-1
2001	3-3	T-4th	5	0-1
2002	4-2	3rd	3	1-1
2003	3-3	4th	4	2-1
2004	3-3	4th	4	0-1
2005	6-0	1st	1	0-1
2006	4-2	T-2nd	3	2-1
2007	3-3	4th	4	1-1
2008	5-1	1st	1	0-1
2009	1-5	T-6th	7	1-1
2010	4-2	3rd	3	1-1
2011	4-2	3rd	3	3-0*
2012	5-1	1st	1	2-0*
2013	5-1	T-1st	1	0-1
2014	5-3	4th	4	1-1
2015	4-4	4th	4	1-1
2016	6-2	2nd	2	3-0
Overall	122-57-1			29-16

Fin. - Regular season finish; TS - Big Ten Tournament seed;  
TR - Big Ten Tournament Record; (\*) Indicates Big Ten Tournament champion

## TOP WINNING STREAKS

Number	Dates
17	8/28/2005 - 10/28/2005
17	10/18/1980 - 9/24/1981
15	9/10/1993 - 10/23/1993
12	9/11/2013 - 10/26/2013
12	9/9/1991 - 10/13/1991
11	9/10/2000 - 10/11/2000
10	8/31/2006 - 9/29/2006
10	9/18/1990 - 10/11/1990



# ALL-TIME SERIES RECORDS

ALL-TIME SERIES RECORDS					
Opponent	1st Mtg.	Last Mtg.	W	L	T
Albany	2012	2016	2	0	0
American	1982	2009	1	2	0
Ball State	2016	2016	1	0	0
Boston College	2000	2014	2	0	0
Boston University	1991	1991	1	0	0
Brown	1983	1983	1	0	0
Bucknell	1964	2016	39	2	2
California	1980	2015	4	1	0
Central Michigan	1978	1978	1	0	0
Connecticut	1978	2014	16	18	4
Cornell	2012	2012	1	0	0
Dartmouth	1981	1981	1	0	0
Davis & Elkins	1982	1987	6	0	0
Delaware	1976	2013	15	5	2
Dickinson	1967	1971	4	0	1
Drexel	2014	2014	1	0	0
Duke	1983	2011	6	1	0
East Stroudsburg	1975	1979	4	0	1
Eastern Kentucky	1984	1984	1	0	0
Franklin & Marshall	1976	1976	1	0	0
Georgetown	2008	2008	1	0	0
Glassboro	1976	1976	1	0	0
Indiana	1978	2016	20	4	0
Iowa	1981	2016	24	26	1
James Madison	1980	2007	19	4	1
Juniata	1964	1964	1	0	0
Kent State	2000	2015	3	0	0
Lafayette	1990	2014	19	2	0
La Salle	1979	1981	3	0	0
Lehigh	1977	2012	9	0	0
Lock Haven	1964	2016	20	15	1
Long Beach State	1979	1980	1	1	0
Maryland	1975	2016	21	15	1
Massachusetts	1979	1998	6	5	0
Miami (Ohio)	1980	2013	2	0	0
Michigan	1992	2016	26	19	0
Michigan State	1987	2016	30	10	0
Millersville	1972	1979	6	1	1
Monmouth	2010	2012	2	0	0
New Hampshire	1981	1989	3	2	2
North Carolina	1982	2008	7	20	1
Northeastern	1986	2006	3	1	0
Northern Illinois	1991	1991	1	0	0
Northwestern	1992	2016	29	6	1
Ohio	1999	2006	1	1	0
Ohio State	1977	2016	36	11	2
Old Dominion	1982	2016	15	16	0
Pacific	2009	2009	1	0	0
Pennsylvania	1978	2006	18	6	0
Princeton	1979	2016	26	10	0
Purdue	1982	1987	3	0	0
Quinnipiac	2011	2015	3	0	0
Rhode Island	1981	1990	4	0	0
Rutgers	1977	2016	16	4	3
Saint Joseph's	1988	2005	9	0	0
Shippensburg	1969	1975	4	2	1
Slippery Rock	1970	1978	7	3	2
Stanford	1995	2009	2	0	0

SUNY-Cortland	1971	1981	9	0	2
Susquehanna	1964	1972	7	1	1
Syracuse	1983	2014	24	4	1
Temple	1977	2016	34	7	2
Toledo	1983	1986	4	0	0
UC Davis	2013	2013	1	0	0
Ursinus	1973	1991	14	6	3
VCU	2011	2011	1	0	0
Vermont	1980	1980	1	0	0
Villanova	2001	2011	4	0	0
Virginia	1980	2016	17	7	0
Wake Forest	2001	2007	1	3	0
West Chester	1965	2010	33	15	1
William & Mary	1979	2005	3	0	0
William Patterson	1975	1975	1	0	0
Wilson	1974	1974	1	0	0
Overall	51 Yrs.	651-254-37 (.719)			
Big Ten	24 Yrs.	122-57-1 (.682)			

Bold indicates 2016 opponent

POSTSEASON RECORDS*				
Opponent	W	L	Last Win	Last Loss
Albany	1	0	2012	-
American	0	1	-	2005
Boston College	1	0	2014	-
Boston University	1	0	1991	-
California	2	0	1982	-
Long Beach State	1	1	1980	1979
Connecticut	0	2	-	2011
Dartmouth	1	0	1981	-
Delaware	3	3	1988	1982
Franklin & Marshall	1	0	1976	-
Glassboro	1	0	1976	-
Iowa	1	2	1981	1990
James Madison	0	2	-	1995
Kent State	1	0	2002	-
Lehigh	1	0	1977	-
Maryland	3	6	2007	2006
Massachusetts	3	1	1998	1992
Miami (Ohio)	1	0	1980	-
New Hampshire	1	0	1983	-
North Carolina	1	6	2006	2007
Northeastern	1	0	2011	-
Old Dominion	2	1	2002	1982
Pennsylvania	1	2	1978	1989
Princeton	6	5	2003	2016
Rutgers	0	1	-	1984
Slippery Rock	1	0	1976	-
Stanford	1	0	1995	-
Syracuse	1	3	1993	2014
Temple	5	1	1992	1978
Ursinus	2	2	1980	1977
Virginia	1	1	2007	1997
Wake Forest	1	1	2007	2002
West Chester	1	1	1986	1987
William & Mary	1	0	1979	-
William Patterson	1	0	1975	-
Overall	49	41	(.544)	
NCAA Tournament	24	34	(.414)	

\* AIAW and NCAA Tournament only



# BIG TEN OPPONENT SERIES BREAKDOWN



## KEY

H=Home, A= Away, N=Neutra

*Matches prior to both teams joining Big Ten in italics*

- (1) Big Ten Tournament
- (2) at Ohio State
- (3) NCAA Tournament
- (4) AIAW Championships
- (5) at Northwestern
- (6) at Iowa
- (7) at Michigan State

## Indiana

(Penn State, 18-4)

At Indiana.....	6-2
At Penn State.....	8-1
Neutral.....	3-1
Overtime.....	2-0
Big Ten Tourn.....	3-1

11/5/15	A (1)	W, 3-1
10/18/15	A	L, 1-0
10/19/14	H	W, 2-1
9/29/13	A	W, 4-0
9/21/12	H	W, 7-1
10/7/11	A	W, 6-2
11/4/10	N(1)	W, 4-0
9/24/10	H	W, 1-0
11/6/09	N(1)	L, 1-3
10/23/09	A	L, 1-4
10/24/08	H	W, 1-0 OT
10/7/07	A	W, 2-0
10/29/06	H	L, 0-1
10/28/05	A	W, 4-3 OT
10/2/04	H	W, 1-0
10/3/03	A	W, 2-1
9/29/02	H	W, 6-1
10/28/01	A	W, 3-0
11/3/00	N(1)	W, 8-0
10/7/00	H	W, 9-0
10/11/80	N(2)	W, 4-0
10/14/78	H	W, 3-0

## Iowa

(Iowa, 25-23-1)

At Iowa.....	6-12
At Penn State.....	13-5
Neutral Site.....	4-8-1
Overtime.....	1-7-1
Big Ten Tourn.....	6-4
NCAA Tourn.....	0-2
AIAW Tourn.....	0-1

10/23/15	H	W, 3-2
10/25/14	A	L, 0-4
11/8/13	N(1)	L, 3-4 OT
10/25/13	A	W, 2-1
11/2/12	A (1)	W, 3-2
10/14/12	H	W, 5-1

9/25/11	A	W, 3-0
10/2/10	H	W, 5-3
10/18/09	A	L, 0-1
10/10/08	H	W, 2-1
10/20/07	A	L, 1-2 OT
11/5/06	N(1)	L, 1-2
10/27/06	H	W, 1-0
10/8/05	A	W, 4-0
10/15/04	H	L, 1-2 OT
11/7/03	H(1)	W, 3-1
9/27/03	A	L, 0-1
11/3/02	H	W, 3-2 OT
11/2/01	N(1)	L, 3-2 OT
10/5/01	A	L, 1-2
11/4/00	N(1)	W, 3-1
9/23/00	H	W, 4-1
10/17/99	H	L, 2-3
9/26/99	A	L, 2-0
11/7/98	N(1)	W, 3-2
10/16/98	A	L, 2-4
9/25/98	H	W, 6-1
11/2/97	H	W, 7-1
10/5/97	A	L, 3-4 OT
11/10/96	N(1)	W, 3-1
10/20/96	A	L, 1-5
10/4/96	H	L, 1-4
11/5/95	H(1)	W, 4-1
10/20/95	A	L, 2-3
9/24/95	H	L, 2-0
11/5/94	N(1)	L, 0-1 OT
10/30/94	A	W, 2-0
10/7/94	H	W, 2-0
10/24/93	A	L, 0-4
10/3/93	H	W, 1-0
10/16/92	A	L, 2-3 2OT
10/4/92	H	L, 1-2
11/18/90	N(3)	L, 0-1
11/22/86	N(3)	L, 0-2
9/6/86	N	L, 1-3
10/21/84	N	L, 1-2 OT
10/2/83	N	T, 2-2 2OT
11/20/81	N(4)	W, 4-1
9/20/81	A	W, 3-0

## Maryland

(Penn State, 20-14-1)

At Maryland.....	9-4-1
At Penn State.....	9-4
Neutral Site.....	1-5
Overtime.....	2-1
Big Ten Tourn.....	0-1
NCAA Tourn.....	1-5

10/9/15	H	L, 1-0
11/7/14	N(1)	L, 0-1
10/10/14	A	L, 3-4
9/12/09	A	L, 1-8

9/1/08	H	L, 0-1
11/11/07	A (3)	W, 1-0
11/12/06	A (3)	L, 0-1
11/16/03	A (3)	L, 0-5
11/16/96	N (3)	L, 1-3
9/20/95	H	L 1-2 OT
9/22/94	A	L, 0-2
9/21/93	H	W, 1-0
9/23/92	A	T, 0-0
11/24/91	N (3)	L, 1-2
9/24/91	H	W, 3-1
9/25/90	A	W, 3-0
9/26/89	H	W, 2-1 2OT
9/27/88	A	W, 3-1
9/29/87	H	W, 4-1
9/30/86	A	W, 3-1
11/16/85	N (3)	L, 0-1
10/1/85	H	W, 3-0
10/2/84	A	W, 2-0
10/4/83	H	W, 3-0
10/5/82	A	W, 1-0
10/15/81	H	W, 4-1
10/7/80	A	W, 1-0
11/18/79	N	W, 1-0 OT
10/2/79	H	W, 3-1
10/31/78	A	W, 2-1
11/11/77	N	L, 1-2
10/27/77	H	L, 2-3
11/12/76	N	W, 1-0
10/9/76	A	W, 5-1
10/3/75	H	W, 4-1

## Michigan

(Penn State, 24-19)

At Michigan.....	8-9
At Penn State.....	11-5
Neutral Site.....	5-5
Overtime.....	0-4
Big Ten Tourn.....	5-5

11/6/15	N (1)	L, 2-1
9/18/15	A	L, 3-1
9/19/14	H	L, 2-3 OT
11/1/13	A	L, 1-2 OT
11/4/12	N (1)	W, 2-0
9/23/12	H	W, 4-3
11/6/11	N (1)	W, 3-2
10/16/11	A	L, 0-2
11/5/10	N(1)	L, 3-4 OT
9/26/10	H	L, 0-2
9/27/09	A	L, 0-2
10/26/08	H	W, 3-0
11/2/07	N(1)	L, 2-3 OT
9/23/07	A	L, 0-1
9/29/06	H	W, 4-0
11/5/05	N(1)	L, 1-2
10/2/05	A	W, 3-2

10/30/04	H	L, 0-1
11/8/03	H	W, 1-0
11/1/03	A	L, 2-5
10/25/02	H	L, 1-3
10/20/01	A	W, 2-1
11/5/00	A(1)	L, 2-3
10/20/00	H	L, 0-1
11/6/99	N(1)	L, 1-2 2OT
10/29/99	A	W, 4-2
10/3/99	H	W, 2-1
11/8/98	N(1)	W, 3-1
10/23/98	H	W, 2-0
10/11/98	A	W, 4-2
11/9/97	N(1)	W, 2-1
10/24/97	A	L, 1-2
10/12/97	H	W, 4-1
11/8/96	A(1)	W, 4-1
10/25/96	H	W, 7-3
9/29/96	A	W, 5-2
10/29/95	H	W, 6-1
10/6/95	A	W, 4-3
10/16/94	H	W, 5-1
10/2/94	A	L, 0-1
11/6/93	N(5)	W, 4-1
10/1/93	H	W, 1-0
10/17/92	N(6)	W, 6-1
10/9/92	A	W, 2-1

## Michigan St.

(Penn State, 29-10)

At Michigan St.....	13-4
At Penn State.....	11-5
Neutral Site.....	5-1
Overtime.....	4-1
Big Ten Tourn.....	3-2

9/25/15	H	W, 6-1
11/6/14	N(1)	W, 1-0
9/26/14	A	W, 2-1
10/19/13	H	W, 4-3 SO
10/27/12	A	W, 6-1
10/30/11	H	W, 4-1
10/8/10	A	W, 4-1
10/31/09	H	L, 1-5
10/31/08	A	L, 1-2
10/14/07	H	L, 2-3
11/4/06	N(1)	W, 2-1 OT
9/23/06	A	W, 3-1
10/15/05	H	W, 2-1
10/9/04	A	L, 0-1
11/9/03	H(1)	L, 3-5
10/25/03	H	L, 2-4
11/9/02	N(1)	L, 2-3
9/27/02	A	L, 0-3
9/28/01	H	L, 2-3 2OT
9/29/00	A	W, 3-2 OT
10/31/99	A	W, 2-0



# BIG TEN OPPONENT SERIES BREAKDOWN

10/1/99	H	W, 5-0
10/25/98	H	W, 6-1
10/9/98	A	W, 2-1
11/8/97	N(1)	W, 2-1
10/26/97	A	W, 3-1
10/10/97	H	W, 3-2
10/27/96	H	W, 4-0
9/27/96	A	L, 2-4
10/27/95	H	W, 2-1
10/8/95	A	W, 1-0 2OT
10/14/94	H	W, 2-1 2OT
9/30/94	A	W, 2-0
10/23/93	N	W, 7-1
10/17/93	A	W, 4-0
10/30/92	A	W, 3-0
10/10/92	A	W, 2-1
9/2/90	H	W, 7-0
10/4/87	N	W, 2-0

## Northwestern

(Penn State, 29-5-1)

At Northwestern	.....	11-3-1
At Penn State	.....	14-2
Neutral Site	.....	4-0
Overtime	.....	2-2
Big Ten Tourn	.....	6-0
10/30/15	A	W, 3-2
10/31/14	H	W, 2-1
10/5/13	H	W, 2-0
9/28/12	A	L, 4-5 OT
11/3/11	N (1)	W, 6-1
10/1/11	H	W, 4-3 OT
10/29/10	A	W, 4-2
10/9/09	H	L, 2-3
10/19/08	A	W, 4-0
9/30/07	H	W, 5-0
11/3/06	N(1)	W, 2-0
10/20/06	A	W, 3-1
9/24/05	H	W, 6-2
10/22/04	A	W, 6-3
10/12/03	H	W, 3-0
11/8/02	N(1)	W, 2-0
10/5/02	A	W, 2-1 ot
10/12/01	H	W, 5-1
10/13/00	A	W, 8-1
10/15/99	H	W, 6-1
9/24/99	A	W, 3-0
10/18/98	A	W, 2-0
9/27/98	H	W, 6-1
10/31/97	H	W, 4-1
10/3/97	A	L, 1-2 PS
10/18/96	A	W, 5-4
10/6/96	H	W, 5-0
11/4/95	H(1)	W, 2-1
10/22/95	A	L, 3-4
9/22/95	H	W, 6-0

10/28/94	A	T, 2-2
10/9/94	H	L, 1-2
11/7/93	A	W, 2-0
10/16/93	N(7)	W, 2-0
11/8/92	H	W, 1-0
10/31/92	N(7)	W, 2-1

## Ohio St.

(Penn State, 35-11-2)

At Ohio State	.....	15-4-2
At Penn State	.....	18-5
Neutral Site	.....	2-2
In Overtime Games	.....	5-2
Big Ten Tourn	.....	4-2
9/27/15	H	L, 2-1 2OT
9/28/14	A	W, 4-3
10/11/13	H	W, 6-1
10/19/12	A	W, 3-0
11/4/11	N (1)	W, 1-0
10/22/11	H	L, 0-2
10/17/10	A	L, 0-3
11/5/09	N(1)	W, 2-1
10/2/09	H	W, 2-1 OT
11/7/08	N(1)	L, 1-2 OT
9/28/08	A	W, 1-0
11/1/07	A(1)	W, 3-0
10/26/07	H	W, 1-0
10/8/06	A	L, 3-4 OT
10/22/05	H	W, 2-0
11/5/04	N(1)	L, 2-3
9/25/04	A	W, 3-1
10/10/03	H	W, 3-2 OT
10/19/02	A	W, 3-1
9/21/01	H	L, 1-2
10/28/00	A	W, 2-1
10/24/99	A	W, 4-1
10/10/99	H	W, 2-1
11/1/98	H	W, 2-0
10/4/98	A	L, 0-1
10/19/97	A	W, 3-0
9/28/97	H	W, 2-1 OT
11/9/96	N(1)	W, 3-1
11/3/96	H	W, 4-0
10/13/96	A	L, 1-2
10/15/95	H	L, 1-2
10/1/95	A	W, 4-1
10/23/94	H	L, 1-4
9/25/94	A	W, 1-0 OT
10/31/93	H	W, 4-0
10/10/93	A	W, 4-1
11/6/92	H	W, 3-1
10/2/92	H	W, 4-2
9/15/88	H	W, 5-1
10/3/87	A	W, 3-1 OT
9/15/85	H	W, 6-0
10/20/84	A	W, 2-0

9/11/83	H	W, 2-0
9/18/82	A	W, 2-0
10/29/81	H	W, 7-0
10/12/80	A	T, 1-1
10/6/79	H	W, 7-0
10/13/78	A	T, 2-2
10/8/77	H	W, 5-1

## Rutgers

(Penn State, 15-4-3)

At Rutgers	.....	7-2-1
At Penn State	.....	6-1-2
Neutral Site	.....	2-1
Big Ten Tourn	.....	0-0
NCAA Tourn	.....	0-1
10/16/15	A	W, 3-2 OT
10/17/14	H	W, 3-0
9/14/93	A	W, 1-0
9/13/92	H	W, 2-0
10/5/91	A	W, 3-1
11/3/90	N	W, 3-0
10/7/90	H	W, 5-0
11/4/89	N	W, 2-0
10/7/89	A	W, 4-2
10/9/88	H	T, 1-1
10/10/87	A	W, 3-1
10/12/86	H	T, 1-1
10/15/85	A	L, 0-1
11/10/84	N (3)	L, 0-3
10/13/84	H	L, 0-1
10/8/83	A	T, 1-1
10/9/82	H	W, 2-0
10/10/81	A	W, 3-0
10/4/80	H	W, 7-0
10/13/79	A	W, 6-2
10/7/78	H	W, 3-0
10/22/77	A	L, 0-1



## CAREER RECORDS

### Goals

90...Candy Finn .....	1978-81
86...Christine McGinley .....	1990-93
76...Kelsey Amy .....	2009-12
64...Eleanor Stone .....	1988-91
62...Kristen Winters .....	1987-90
58...Traci Anselmo .....	1997-00
58...Timarie Legel .....	2000-03
55...Maegan Galie .....	1997-00
52...Taylor Herold .....	2011-14
50...Charlene Morett .....	1975-78

### Assists

62...Dawn Lammey .....	1995-98
52...Brenda Stauffer .....	1979-82
52...Jen Stewart .....	1990-92
51...Amy Stairs .....	1989-92
50...Jill Pearsall .....	1991-94
47...Maegan Galie .....	1997-00
46...Whitney Reddig .....	2010-13
45...Laura Gebhart .....	2011-14
43...Tracey Larson .....	1996-99
36...Jill Martz .....	1999-02
35...Jen Long .....	2005-08

### Points

196..Candy Finn (90, 16) .....	1978-81
180..Christine McGinley (86, 8) .....	1990-93
176..Kelsey Amy (76, 24) .....	2009-12
157..Maegan Galie (55, 47) .....	1997-00
154..Dawn Lammey (46, 62) .....	1995-98
146..Kristen Winters (62, 22) .....	1987-90
142..Eleanor Stone (63, 16) .....	1988-91
141..Traci Anselmo (58, 25) .....	1997-00
138..Brenda Stauffer (43, 52) .....	1979-82
136..Timarie Legel (58, 20) .....	2000-03

### Saves (since 1975)

588..Michele Monahan .....	1983-86
544..Shelly Meister .....	1992-95
465..Michele Brennan .....	1988-91
447..Jamie Smith .....	1995-98
382..Jeannie Fissinger .....	1978-80

### Save Percentage (since 1975)

.912..Jeannie Fissinger (382, 37) .....	1978-80
.888..Michele Monahan (588, 74) .....	1983-86
.881..Michelle Brennan (465, 63) .....	1988-91
.847..Shelly Meister (544, 98) .....	1992-95
.847..Lee Stang (244, 46) .....	1976-77

### Shutouts (since 1975)

38.5..Michelle Brennan .....	1988-91
35...Shelly Meister .....	1992-95
31...Jeannie Fissinger .....	1978-80
28...Michele Monahan .....	1983-86
23...Jen Beaumont .....	2005-08
22...Annie Zinkavich .....	2000-03
15...Ayla Halus .....	2009-12
15...Megan Akstin .....	2004-05

## SINGLE SEASON RECORDS

### Goals

34...Candy Finn .....	1981
32...Kristen Winters .....	1990
31...Christine McGinley .....	1992
28...Tara Maguire .....	1996
28...Eleanor Stone .....	1991
27...Jen Coletta .....	1995
26...Christine McGinley .....	1991
25...Kelsey Amy .....	2011
25...Christine McGinley .....	1993
24...Kelsey Amy .....	2012

### Assists

31...Brenda Stauffer .....	1981
29...Jen Stewart .....	1991
28...Jill Pearsall .....	1993
26...Heather Atkinson .....	1993
25...Tracey Larson .....	1999
24...Dawn Lammey .....	1997
22...Amy Stairs .....	1991
21...Dawn Lammey .....	1998
21...Meghan Spratt .....	1995
21...Amy Stairs .....	1992

### Points

75...Kristen Winters (32g, 11a) .....	1990
72...Candy Finn (34g, 4a) .....	1981
71...Tara Maguire (28g, 15a) .....	1996
65...Christine McGinley (33g, 1a) .....	1992
63...Chelle Frates (21g, 21a) .....	1990
61...Jen Coletta (27g, 7a) .....	1995
61...Brenda Stauffer (15g, 31a) .....	1981
60...Kelsey Amy (24g, 12a) .....	2012
60...Eleanor Stone (28g, 4a) .....	1991
59...Dawn Lammey (19g, 21a) .....	1998

### Saves (since 1975)

212..Michele Monahan .....	1986
202..Shelly Meister .....	1995
191..Michele Monahan .....	1985
181..Michele Monahan .....	1984
176..Jamie Smith .....	1996

### Save Percentage (since 1975)

.952..Jeannie Fissinger (138, 7) .....	1980
.907..Michele Brennan (127, 13) .....	1990
.905..Michele Monahan (191, 20) .....	1985
.900..Michele Monahan (181, 20) .....	1984
.900..Jeannie Fissinger (108, 12) .....	1978

### Shutouts (since 1975)

18...Jeannie Fissinger .....	1980
14.5..Michelle Brennan .....	1990
13...Shelly Meister .....	1993
12...Michelle Brennan .....	1991
10...Jeannie Fissinger .....	1979
9...Jen Beaumont .....	2007
9...Megan Akstin .....	2005

## SINGLE GAME RECORDS

### Goals

5.....Charlene Morett..... at Bucknell, 10/4/77
.....Dawn Lammey .....vs. Temple, 9/23/98

### Assists

5.....Jill Pearsall .....	1994
---------------------------	------

### Saves

24...Debbie Hess .vs. West Chester, 11/6/76
---

## TEAM RECORDS

### Goals

99.....	1990
89.....	1981
87.....	2012
84.....	2000
84.....	1991
78.....	2011
.....	2016

### Assists

80.....	1990
74.....	1991
69.....	1993
67.....	1981
61.....	1997
.....	2016

### Points

278.....	1990
245.....	1981
242.....	1991
234.....	2012
225.....	2000

### Saves

212.....	1986
208.....	1995
191.....	1985
184.....	1984
176.....	1996

### Save Percentage

.951 (138, 7) .....	1980
.910 (132, 13) .....	1990
.905 (191, 20) .....	1985
.903 (122, 13) .....	1993
.900 (108, 12) .....	1978

### Wins-Losses

Most Wins .....	22 (1980)
Fewest Wins .....	1 (1965, 1966, 1970)
Most Losses .....	13 (2009)
Fewest Losses .....	0 (1964, 1980)
Winning Pct. ....	1.000 (1964; 4-0)
.....	.958 (1980; 22-0-2)
Win Streak .....	17 (2005 & 1980-81)
Unbeaten Streak .....	33 (1980-81)
In-Season Unbeaten Streak .....	24 (1980)
Losing Streak .	4 (1966, 1970, 1977, 1984, 2009)
Winning Seasons Streak .....	36 (1978-03)
Non-Losing Seasons .....	37 (1971-08)
All-Time Record in OT .....	45-47-8





## PSU FIELD HOCKEY COMPLEX RECORDS

### *Penn State Records*

#### **Individual**

- Goals  
 4, Kelsey Amy vs. Quinnipiac (9/11/11)  
 4, Kelsey Amy vs. Monmouth (10/3/10)  
 3, Aurelia Meijer vs. Iowa (10/23/15)  
 3, Laura Gebhart vs. Bucknell (10/14/14)  
 3, Taylor Herold vs. Princeton (9/12/14)  
 3, Kelsey Amy vs. Iowa (10/14/12)  
 3, Kelsey Amy vs. Villanova (10/4/11)  
 Assists  
 4, Aurelia Meijer vs. Maryland (10/16/16)  
 3, Laura Gebhart vs. Indiana (9/21/12)  
 3, Casey McCartin vs. Villanova (10/4/11)  
 3, Jessica Longstreth vs. Iowa (10/2/10)  
 3, Kristen Schaefer vs. Iowa (10/2/10)  
 3, Jessica Longstreth vs. L. Haven (9/12/10)  
 3, Jessica Longstreth vs. ODU (8/27/10)  
 3, Natalie Berrena vs. West Chester (9/18/05)  
 Points  
 8, Kelsey Amy vs. Quinnipiac (9/11/11)  
 7, Kelsey Amy vs. Iowa (10/14/12)  
 6, Aurelia Meijer vs. Iowa (10/23/15)  
 6, Laura Gebhart vs. Bucknell (10/14/14)  
 6, Taylor Herold vs. Princeton (9/12/14)  
 6, Kelsey Amy vs. Indiana (9/21/12)  
 6, Kelsey Amy vs. Villanova (10/4/11)

- Saves  
 12, Jen Beaumont vs. Princeton (9/24/08)

#### **Team**

- Goals  
 9, vs. Bucknell (9/13/16)  
 7, three times, last vs. Indiana (9/21/12)  
 6, 11 times, last vs. Michigan State (9/25/15)  
 Goals in a Half  
 6, vs West Chester (9/18/05)  
 Assists  
 7, vs. Ohio State (10/11/13)  
 5, vs. Indiana (9/21/12)  
 5, vs. Villanova (10/4/11)  
 5, vs. Northwestern (10/1/11)  
 5, vs. VCU (9/18/11)  
 5, vs Quinnipiac (9/11/11)  
 5, vs. Northwestern (9/30/07)  
 5, vs West Chester (9/18/05)  
 Points  
 21, vs. Bucknell (9/13/16)  
 19, vs. Ohio State (10/11/13)  
 19, vs. Villanova (10/4/11)  
 17, vs. VCU (9/18/11)  
 17, vs. Quinnipiac (9/11/11)  
 17, vs. West Chester (9/8/05)

### *Opponent Records*

#### **Individual**

- Goals  
 3, Floor Ripma, Michigan State (10/31/09)  
 Assists  
 3, Jenni Smith, Michigan State (10/19/13)  
 3, Anne Jeute, Connecticut (9/8/13)

- Points  
 6, Floor Ripma, Michigan State (10/31/09)  
 Saves  
 18, Deirdre Crovo, Georgetown (9/19/08)

#### **Team**

- Goals  
 5, three times, last vs. Maryland (10/16/16)  
 Assists  
 6, Connecticut (9/8/13)  
 Points  
 14, twice, last vs. Connecticut (9/8/13)

## BIGLER ATHLETIC COMPLEX RECORDS

### *Penn State Records*

#### **Individual**

- Goals  
 5, Dawn Lammey vs. Temple (9/23/98)  
 Assists  
 3, Jill Martz vs. Lafayette (9/1/02)  
 3, Jill Martz vs. Northwestern (10/12/01)  
 3, Dawn Lammey vs. Iowa (9/25/98)  
 3, Kim Hicks vs. Iowa (10/31/97)  
 Points  
 11, Dawn Lammey vs. Temple (9/23/98)  
 Saves  
 10, Megan Akstin vs. UNC (9/12/04)  
 10, Annie Zinkavich vs. UNC (9/15/02)

#### **Team**

- Goals  
 12, vs. Saint Joseph's (9/21/03)  
 Goals in a Half  
 8, vs. Saint Joseph's (First half, 9/21/03)  
 6, vs. Pennsylvania (Second half, (10/27/99)  
 Assists  
 7, vs Iowa (10/31/97)  
 Points  
 23, vs Indiana (10/7/00)  
 23, vs. Temple (9/23/98)

### *Opponent Records*

#### **Individual**

- Goals  
 3, Amy Herz, Connecticut (9/20/97)  
 Assists  
 3, Annebet Beerman, MSU (11/9/03)  
 2, Marina DiGiacome, ODU (9/26/00)  
 2, Diane DeMiro, Iowa (10/4/96)  
 Saves  
 19, Erin Conroy, Temple (9/15/04)  
 19, Gillian Batey, Ohio State (10/10/99)

#### **Team**

- Goals  
 5, Michigan State (11/9/03)  
 4, Old Dominion (9/26/00)  
 4, Old Dominion (9/8/96)  
 4, Iowa (10/4/96)  
 Goals in a Half  
 4, Old Dominion (9/26/00)  
 Assists  
 5, Iowa (10/4/96)

### Year-by-Year Scoring

Year	G	PSU G-A-P	OPP G-A-P
1964	4	22	4
1965	4	8	13
1966	4	9	11
1967	5	not available	not available
1968	5	not available	not available
1969	6	13	13
1970	7	4	15
1971	8	20	19
1972	8	22	15
1973	8	13	13
1974	9	21	13
1975	12	21-8-50	15
1976	14	24-10-58	13
1977	16	45-22-112	33
1978	17	54-25-133	12-2-26
1979	21	69-28-166	18-9-45
1980	24	74-30-178	7-2-16
1981	22	89-67-245	18-12-48
1982	20	40-23-103	18-10-46
1983	22	43-11-97	23-12-58
1984	23	47-28-122	21-12-54
1985	21	48-22-118	20-13-53
1986	24	57-30-144	32-20-84
1987	21	53-27-133	26-13-65
1988	22	41-14-96	23-4-50
1989	22	62-36-160	22-13-57
1990	25	99-80-278	13-11-37
1991	22	84-74-242	17-18-52
1992	22	52-56-160	21-18-60
1993	22	65-69-199	13-8-34
1994	22	41-46-128	21-14-56
1995	24	59-56-174	47-40-134
1996	23	74-50-198	46-36-128
1997	24	75-61-211	48-35-131
1998	23	76-50-202	30-22-82
1999	22	77-57-211	20-11-51
2000	23	84-57-225	30-19-79
2001	19	46-27-119	23-11-57
2002	24	73-52-198	34-23-91
2003	25	72- 41-185	40-26-106
2004	20	40-24-104	26-14-66
2005	21	72-32-176	23-20-66
2006	22	54-44-152	25-19-69
2007	24	55-43-153	31-22-84
2008	20	41-38-120	21-16-58
2009	20	32-20-84	47-37-131
2010	20	54-34-142	28-24-80
2011	23	78-55-211	35-32-102
2012	22	87-60-234	34-25-93
2013	19	57-42-156	32-27-91
2014	22	57-36-150	29-14-72
2015	19	38-21-97	32-22-86
2016	20	78-61-217	30-19-79



## ALL-BIG TEN

### First Team

- 1992 Becca Main  
Christine McGinley  
Jill Pearsall
- 1993 Jen Stewart  
Chris Blais  
Becca Main  
Christine McGinley  
Shelly Meister  
Jill Pearsall
- 1994 Chris Blais  
Sharon Kuntz  
Jill Pearsall
- 1995 Jen Coletta
- 1996 Heather Gorlaski  
Tara Maguire  
Sonje Volla
- 1997 Heather Gorlaski  
Kim Hicks  
Dawn Lammey  
Jamie Smith
- 1998 Traci Anselmo  
Maegan Galie  
Heather Gorlaski  
Dawn Lammey  
Tracey Larson  
Jamie Smith
- 1999 Traci Anselmo  
Maegan Galie  
Tracey Larson
- 2000 Traci Anselmo  
Maegan Galie  
Kiley Kulina
- 2001 Kiley Kulina  
Jill Martz  
Neilye Stoner
- 2002 Heather Conroy  
Jill Martz
- 2003 Heather Conroy  
Timarie Legel  
Neilye Stoner
- 2004 Amanda Eckert  
Bekah Hostetler  
Sara Cahill
- 2005 Natalie Berrena  
Kiersten Wood  
Shaun Banta
- 2006 Annelise Legel  
Kiersten Wood  
Jen Long
- 2007 Kiersten Wood  
Jen Beaumont
- 2008 Jen Long  
Allison Scola  
Kelsey Amy
- 2010 Ayla Halus  
Jessica Longstretch  
Kelsey Amy
- 2011 Ayla Halus  
Laura Gebhart
- 2012 Kelsey Amy  
Laura Gebhart  
Brittany Grzywacz
- 2013 Laura Gebhart  
Brittany Grzywacz  
Kylie Licata
- 2014 Laura Gebhart  
Taylor Herold
- 2015 Aurelia Meijer
- 2016 Aurelia Meijer  
Moira Putsch

### Second Team

- 1993 Kirstie Benedict  
Kim Hicks
- 1994 Tara Maguire  
Shelly Meister
- 1995 Shelly Meister  
Meghann Spratt  
Sonje Volla
- 1997 Angie Haas  
Sonje Volla
- 1998 Angie Haas  
Sonje Volla

- 1999 Kiley Kulina
- 2000 Jill Martz  
Mandy Robinson  
Meredith Shulzitski  
Neilye Stoner
- 2001 Timarie Legel
- 2002 Kelly Concini  
Timarie Legel  
Neilye Stoner
- 2003 Amanda Eckert
- 2005 Sara Cahill  
Bekah Hostetler
- 2006 Jen Long
- 2007 Shaun Banta  
Allison Scola
- 2008 Bethany Marvel  
Daneen Zug
- 2009 Laura Cahill  
Bethany Marvel  
Brittany Grzywacz
- 2010 Brittany Grzywacz
- 2011 Lauren Purvis
- 2012 Ashtin Klingler
- 2013 Taylor Herold  
Ashtin Klingler
- 2016 Skyler Fretz

## BIG TEN ATHLETE OF THE YEAR

- 1995 Jen Coletta
- 1998 Heather Gorlaski
- 1999 Tracey Larson
- 2000 Traci Anselmo
- 2001 Kiley Kulina

## BIG TEN OFFENSIVE PLAYER OF THE YEAR

- 1995 Jen Coletta
- 1996 Tara Maguire
- 1998 Dawn Lammey
- 1999 Tracey Larson
- 2005 Natalie Berrena
- 2008 Allison Scola (Co)
- 2012 Kelsey Amy

## BIG TEN DEFENSIVE PLAYER OF THE YEAR

- 1993 Becca Main
- 1994 Jill Pearsall
- 1997 Heather Gorlaski
- 1998 Traci Anselmo
- 2000 Traci Anselmo
- 2001 Jill Martz
- 2007 Jen Long
- 2008 Jen Long
- 2012 Brittany Grzywacz
- 2013 Brittany Grzywacz

## BIG TEN FRESHMAN OF THE YEAR

- 1992 Shelly Meister
- 1993 Kim Hicks
- 1995 Sonje Volla
- 1996 Tracy Larson
- 2004 Kiersten Wood
- 2008 Jessica Longstreth

- 2011 Laura Gebhart

## BIG TEN COACH OF THE YEAR

- 1993 Charlene Morett
- 1998 Charlene Morett
- 2005 Charlene Morett
- 2008 Charlene Morett
- 2012 Charlene Morett

- 2016 Charlene Morett-Curtiss

## BIG TEN TOURNAMENT MVP

- 1997 Heather Gorlaski
- 1998 Traci Anselmo
- 2011 Kelsey Amy
- 2012 Kelsey Amy
- 2016 Gini Bramley

## BIG TEN ALL-TOURNAMENT TEAM

- 1997 Traci Anselmo  
Heather Gorlaski  
Dawn Lammey  
Jamie Smith
- 1998 Traci Anselmo  
Heather Gorlaski  
Dawn Lammey  
Jamie Smith
- 1999 Traci Anselmo  
Tracey Larson
- 2000 Traci Anselmo  
Kiley Kulina  
Timarie Legel
- 2001 Kiley Kulina
- 2002 Jill Martz  
Neilye Stoner
- 2003 Timarie Legel  
Neilye Stoner
- 2004 Carey Maser
- 2005 Bekah Hostetler  
Sara Cahill
- 2006 Allison Scola  
Kiersten Wood
- 2007 Amy Bonenberger  
Britney Long
- 2008 Jen Beaumont  
Brooke Hoffsmith
- 2009 Amy Bonenberger  
Ali Meves
- 2010 Kelsey Amy  
Brittany Grzywacz
- 2011 Kelsey Amy  
Lauren Alloway
- 2012 Kelsey Amy  
Laura Gebhart  
Ayla Halus
- 2013 Laura Gebhart  
Ashtin Klingler
- 2014 Katie Andrews  
Laura Gebhart
- 2015 Brooke Birosik  
Gini Bramley
- 2016 Skyler Fretz  
Gini Bramley

## BIG TEN PLAYERS OF THE WEEK

### OFFENSIVE

- 1998 Maegan Galie, 9/15  
Kiley Kulina, 10/15  
Dawn Lammey, 9/29, 10/13, 10/27
- 1999 Traci Anselmo, 9/7  
Maegan Galie, 9/14  
Kiley Kulina, 10/5  
Tracey Larson, 9/26, 11/2
- 2000 Traci Anselmo, 9/19  
Maegan Galie, 10/17  
Kiley Kulina, 10/29
- 2001 Heather Conroy, 9/30
- 2002 Michele Rigby, 10/22
- 2003 Timarie Legel, 9/1
- 2005 Natalie Berrena, 9/19  
Annelise Legel, 10/3  
Natalie Berrena, 10/10
- 2006 Mallory Weisen, 9/5  
Shaun Banta, 9/18
- 2007 Kiersten Wood, 8/27
- 2008 Allison Scola, 10/13



# HONORS & AWARDS

2010 Kelsey Amy, 8/30, 11/1  
 2011 Kelsey Amy, 9/13  
 2012 Kelsey Amy, 8/28, 10/16  
 Ashtin Klingler, 9/25  
 Taylor Herold, 10/30  
 2013 Taylor Herold, 10/22  
 2015 Brooke Birosik, 11/3  
 2016 Moira Putsch, 8/30  
 Aurelia Meijer, 10/25

## DEFENSIVE

1997 Jamie Smith, 9/9, 10/20, 11/2  
 Traci Anselmo, 9/29  
 1998 Traci Anselmo, 10/27  
 Jamie Smith, 11/3  
 1999 Tracey Larson, 9/7  
 Heidi Leuchte, 9/14, 10/5  
 2000 Annie Zinkavich, 8/29  
 Jill Martz, 10/10, 10/17  
 Neilye Stoner, 10/1  
 Annie Zinkavich, 9/17, 10/15, 10/22  
 2002 Annie Zinkavich, 9/16  
 2003 Annie Zinkavich, 10/13  
 2004 Megan Akstin, 9/13  
 Sara Cahill, 9/20  
 Molly Schriver, 10/4  
 2005 Megan Akstin, 8/29  
 Sara Cahill, 9/19  
 Molly Schriver, 10/24  
 2006 Jen Beaumont, 9/25  
 Jen Long, 10/16  
 2007 Laura Cahill, 8/27  
 Jen Beaumont, 10/1  
 Jen Long, 10/8  
 2008 Jen Beaumont, 10/13, 10/27  
 2009 Ali Meves, 10/5  
 2010 Ayla Halus, 9/6, 9/20, 10/11, 10/25  
 2011 Ayla Halus, 9/20  
 Brittany Grzywacz, 9/27  
 2012 Ayla Halus, 8/28  
 Brittany Grzywacz, 10/23  
 2013 Abby Fuhrman, 10/29  
 Laura Gebhart, 10/1  
 Brittany Grzywacz, 9/17, 9/24, 10/15, 10/22  
 Kylie Licata, 10/8  
 2016 Jenny Rizzo, 10/4

## FRESHMAN

2009 Kelsey Amy, 10/5, 10/26  
 2011 Jenna Chrismer, 8/30  
 Taylor Herold, 10/4  
 Laura Gebhart, 10/11, 11/1  
 2015 Katie Dembrowski, 9/8  
 Aurelia Meijer, 10/23

## WOMEN'S FIELD HOCKEY NATIONAL PLAYER OF THE WEEK

2007 Jen Long, 11/13  
 2008 Jen Beaumont, 10/28  
 Allison Scola, 10/14

## BIG TEN ACADEMIC ALL-CONFERENCE TEAM

1992 Chris Blais  
 Kelly Heiser  
 Marcy Kolongowski  
 Jill Pearsall  
 Amy Stairs  
 Jen Stewart  
 1993 Chris Blais  
 Marcy Kolongowski  
 Becca Main  
 Jill Pearsall  
 Paulette Thompson  
 Victoria Vizzo  
 1995 Heidi Landis  
 Liberty Swarr  
 Victoria Vizzo  
 1996 Heather Gorkaski  
 Dawn Lammey  
 Heidi Landis

1997 Kym McKinney  
 Heather Gorkaski  
 Angie Haas  
 Dawn Lammey  
 Tracey Larson  
 Kym McKinney  
 1998 Traci Anselmo  
 Maegan Galie  
 Heather Gorkaski  
 Angie Haas  
 Dawn Lammey  
 Tracey Larson  
 Kym McKinney  
 1999 Mandy Robinson  
 Traci Anselmo  
 Maegan Galie  
 Tracey Larson  
 Heidi Leuchte  
 Janelle Long  
 Mandy Robinson  
 Meredith Shulzitski  
 2000 Traci Anselmo  
 Kate Bender  
 Kelly Concini  
 Heather Conroy  
 Maegan Galie  
 Marci Ginder  
 Nora Graber  
 Erin Kingsbury  
 Heidi Leuchte  
 Janelle Long  
 Jill Martz  
 Mandy Robinson  
 Meredith Shulzitski  
 Cenna Wilkerson  
 2001 Kate Bender  
 Kelly Concini  
 Heather Conroy  
 Marci Ginder  
 Timarie Legal  
 Heidi Leuchte  
 Jill Martz  
 Meredith Schultzitski  
 Neilye Stoner  
 Cenna Wilkerson  
 2002 Kate Bender  
 Kelly Concini  
 Heather Conroy  
 Amanda Eckert  
 Bekah Hostetler  
 Timarie Legal  
 Jill Martz  
 Michele Rigby  
 Molly Schriver  
 Neilye Stoner  
 2003 Jennifer Beam  
 Heather Conroy  
 Amanda Eckert  
 Rebekah Hostetler  
 Kelly Larson  
 Timarie Legal  
 Kristen Miller  
 Michele Rigby  
 Molly Schriver  
 Neilye Stoner  
 2004 Annie Zinkavich  
 Jennifer Beam  
 Sara Cahill  
 Amanda Eckert  
 Karin Grap  
 Erica Hoffsmith  
 Bekah Hostetler  
 Annelise Legel  
 Kristen Miller  
 Michelle Rigby  
 Molly Schriver  
 2005 Jen Beaumont  
 Sara Cahill  
 Erica Hoffsmith  
 Bekah Hostetler  
 Annelise Legel  
 Britney Long  
 Carey Maser  
 Kristen Miller  
 Molly Schriver  
 Kiersten Wood  
 Jen Beaumont  
 2006 Christine Dudek

2007 Lauren Ertzberger  
 Erica Hoffsmith  
 Annelise Legel  
 Jen Long  
 Britney Long  
 Carey Maser  
 Jen Miller  
 Allison Scola  
 Mallory Weisen  
 Kiersten Wood  
 Jen Beaumont  
 Amy Bonenberger  
 Laura Cahill  
 Christine Dudek  
 Britney Long  
 Jen Long  
 Bethany Marvel  
 Jen Miller  
 Allison Scola  
 Mallory Weisen  
 Kiersten Wood  
 2008 Aubrey Aden-Buie  
 Gina Bartolacci  
 Jen Beaumont  
 Amy Bonenberger  
 Laura Cahill  
 Cindy Donald  
 Jen Lon  
 Bethany Marvel  
 Ali Meves  
 Jen Miller  
 Jenny Purvis  
 Allison Scola  
 Daneen Zug  
 2009 Gina Bartolacci  
 Amy Bonenberger  
 Laura Cahill  
 Ayla Halus  
 Bethany Marvel  
 Casey McCartin  
 Ali Meves  
 Jen Miller  
 Jenny Purvis  
 Kristen Schaefer  
 Alex Schlener  
 Daneen Zug  
 2010 Kelsey Amy  
 Ayla Halus  
 Casey McCartin  
 Ali Meves  
 Jenny Purvis  
 Daneen Zug  
 2011 Annie Abdo  
 Kelsey Amy  
 Abby Fuhrman  
 Brittany Grzywacz  
 Ayla Halus  
 Jacqueline Kenney  
 Casey McCartin  
 Lauren Purvis  
 Whitney Reddig  
 Alex Schlener  
 2012 Annie Abdo  
 Hannah Allison  
 Kelsey Amy  
 Katherine Andrews  
 Kaitlynn Breneman  
 Natalie Buttinger  
 Amanda Dinunzio  
 Abby Fuhrman  
 Laura Gebhart  
 Brittany Grzywacz  
 Ayla Halus  
 Taylor Herold  
 Jacqueline Kenney  
 Ashtin Klingler  
 Lauren Purvis  
 Whitney Reddig  
 2013 Katherine Andrews  
 Kaitlynn Breneman  
 Amanda Dinunzio  
 Abby Fuhrman  
 Laura Gebhart  
 Brittany Grzywacz  
 Lauren Herold  
 Jacqueline Kenney  
 Haley Kerstetter  
 Ashtin Klingler





- 2014 Lauren Purvis  
Whitney Reddig  
Katie Andrews  
Sarah Bates  
Katlynn Breneman  
Natalie Buttinger  
Carly Celkos  
Jenna Chrimer  
Amanda Dinunzio  
Emilee Ehret  
Laura Gebhart  
Kirsten Gochnauer  
Taylor Herold  
Haley Kerstetter
- 2015 Emily Bruggemeier  
Shay Cannon  
Carly Celkos  
Emilee Ehret  
Skyler Fretz  
Kirsten Gochnauer  
Delani Higgins  
Stephanie Hussey  
Haley Kerstetter  
Kasey Moreno
- 2016 Brooke Birosik  
Shay Cannon  
Carly Celkos  
Colleen Conway  
Emilee Ehret  
Kirsten Gochnauer  
Delani Higgins  
Cassie Kline  
Emily Klingler  
Lauren McNally  
Aurelia Meijer  
Kasey Morano  
Moirra Putsch  
Jenny Rizzo  
Mary Nell Smith  
Lisa Winters

## BIG TEN DISTINGUISHED SCHOLARS

- 2008 Gina Bartolacci  
Amy Bonenberger  
Bethany Marvel  
Ali Meves
- 2009 Gina Bartolacci  
Amy Bonenberger  
Bethany Marvel  
Ali Meves  
Jenny Pervis  
Daneen Zug
- 2010 Kelsey Amy  
Ali Meves  
Jenny Pervis  
Daneen Zug  
Kelsey Amy
- 2011 Annie Abdo  
Hannah Allison  
Kelsey Amy  
Amanda Dinunzio  
Laura Gebhart  
Ayla Halus
- 2012 Lauren Purvis  
Katie Breneman  
Natalie Buttinger  
Amanda Dinunzio  
Abby Fuhrman  
Laura Gebhart  
Jacqueline Kenney  
Haley Kerstetter  
Whitney Reddig  
Katlynn Breneman
- 2013 Carly Celkos  
Amanda Dinunzio  
Laura Gebhart  
Kirsten Gochnauer  
Haley Kerstetter  
Shay Cannon  
Carly Celkos  
Colleen Conway  
Kirsten Gochnauer  
Cassie Kline  
Lisa Winters

## ALL-ATLANTIC 10

- 1988 Lisa Bervinchak  
Tami Worley
- 1989 Kathy Klein  
Kristen Winters
- 1990 Michele Brennan  
Chelle Frates  
Lynette Kidder  
Eleanor Stone  
Kristen Winters

## A-10 FRESHMAN OF THE YEAR

- 1989 Jen Stewart

## A-10 COACH OF THE YEAR

- 1989 Charlene Morett

## A-10 ALL-TOURNAMENT TEAM

- 1988 Lisa Bervinchak  
Michele Brennan  
Shannon Joines
- 1989 Michele Brennan  
Chelle Frates  
Kathy Klein  
Kristen Winters
- 1990 Chelle Frates  
Lynette Kidder  
Eleanor Stone  
Kristen Winters

## A-10 TOURNAMENT MVP

- 1989 Chelle Frates
- 1990 Kristen Winters

## A-10 PLAYER OF THE WEEK

- 1988 Lisa Bervinchak, 9/12  
Kristen Winters, 10/10
- 1989 Eleanor Stone, 10/2  
Kristen Winters, 10/9
- 1990 Chelle Frates, 9/3  
Kristen Winters, 9/17, 10/8, 10/22  
Michele Brennan, 10/1  
Lynette Kidder, 10/29

## NFHCA ALL-AMERICANS

### First Team

- 1977 Charlene Morett
- 1978 Chris Larson  
Charlene Morett
- 1979 Candy Finn  
Jeannie Fissinger  
Charlene Morett  
Jan Snyder
- 1980 Candy Finn
- 1981 Brenda Stauffer
- 1982 Tracy Houston  
Judy Mahaffey  
Brenda Stauffer
- 1985 Mary McCarthy  
Chris Vitale
- 1986 Mary McCarthy
- 1987 Tami Worley
- 1988 Lisa Bervinchak  
Tami Worley
- 1989 Kristen Winters
- 1990 Chelle Frates  
Eleanor Stone  
Kristen Winters
- 1991 Michelle Brennan  
Stacy Gilburg  
Eleanor Stone
- 1992 Christine McGinley

- 1993 Becca Main  
Christine McGinley
- 1994 Chris Blais  
Jill Pearsall
- 1995 Jen Coletta
- 1996 Tara Maguire
- 1997 Heather Gorklaski  
Kim Hicks  
Heather Gorklaski
- 1998 Dawn Lammey
- 1999 Traci Anselmo  
Tracy Larson
- 2000 Traci Anselmo
- 2001 Kiley Kulina  
Jill Martz
- 2002 Heather Conroy  
Jill Martz
- 2003 Heather Conroy
- 2004 Amanda Eckert
- 2005 Natalie Berrena
- 2006 Kiersten Wood
- 2007 Jen Long  
Kiersten Wood  
Jen Long
- 2008 Kelsey Amy
- 2011 Kelsey Amy
- 2012 Kelsey Amy
- 2014 Laura Gebhart

### Second Team

- 1991 Susan Bisignaro
- 1992 Becca Main  
Jen Stewart
- 1993 Kirstie Benedict  
Chris Blais  
Shelly Meister
- 1997 Dawn Lammey
- 1998 Traci Anselmo  
Sonje Volla
- 1999 Maegan Galie  
Kiley Kulina
- 2000 Timarie Legel
- 2003 Bekah Hostetler
- 2004 Sara Cahill
- 2005 Jen Beaumont  
Jen Long
- 2006 Jen Beaumont  
Allison Scola
- 2010 Kelsey Amy  
Ayla Halus  
Ayla Halus
- 2011 Laura Gebhart
- 2012 Laura Gebhart
- 2013 Brittany Grzywacz
- 2014 Taylor Herold  
Aurelia Meijer  
Moirra Putsch

### Third Team

- 1991 Christine McGinley  
Jen Stewart
- 1992 Amy Stairs
- 1994 Sharon Kuntz
- 1995 Meghann Spratt
- 1996 Heather Gorklaski
- 1997 Sonje Volla
- 1998 Jamie Smith
- 1999 Mandy Robinson
- 2000 Jill Martz
- 2001 Timarie Legel
- 2002 Kelly Concini  
Timarie Legel
- 2003 Neilye Stoner
- 2005 Kiersten Wood
- 2006 Annelise Legel
- 2007 Allison Scola  
Mallory Weisen
- 2010 Jessica Longstreth
- 2011 Laura Gebhart
- 2012 Brittany Grzywacz

## NFHCA ALL-MIDEAST REGION

### First Team

- 1991 Susan Bisignaro  
Michele Brennan



# HONORS & AWARDS

1992 Stacy Gilburg  
Christine McGinley  
Amy Stairs  
Jen Stewart  
Eleanor Stone  
Becca Main  
Christine McGinley  
Shelly Meister  
Jill Pearsall  
Amy Stairs  
Jen Stewart  
1993 Kirstie Benedict  
Chris Blais  
Becca Main  
Christine McGinley  
Shelly Meister  
Jill Pearsall  
Chris Blais  
Sharon Kuntz  
Tara Maguire  
Shelly Meister  
Jill Pearsall  
1995 Jen Coletta  
Shelly Meister  
Meghann Spratt  
Sonje Volla  
1996 Kim Hicks  
Heather Gorkaski  
Tara Maguire  
Sonje Volla  
1997 Heather Gorkaski  
Kim Hicks  
Dawn Lammey  
Tracey Larson  
Sonje Volla  
1998 Traci Anselmo  
Maegan Galie  
Heather Gorkaski  
Dawn Lammey  
Jamie Smith  
Sonje Volla  
1999 Traci Anselmo  
Maegan Galie  
Kiley Kulina  
Tracey Larson  
Mandy Robinson  
2000 Traci Anselmo  
Maegan Galie  
Kiley Kulina  
Jill Martz  
2001 Meredith Shulzitski  
Kiley Kulina  
Jill Martz  
Timarie Legel  
Neilye Stoner  
Annie Zinkavich  
2002 Kelly Concini  
Heather Conroy  
Timarie Legel  
Jill Martz  
Neilye Stoner  
Heather Conroy  
2003 Amanda Eckert  
Timarie Legel  
Neilye Stoner  
Annie Zinkavich  
Amanda Eckert  
Bekah Hostetler  
Sara Cahill  
2005 Kiersten Wood  
Natalie Berrena  
Sara Cahill  
Bekah Hostetler  
Molly Schriver  
Jen Beaumont  
2006 Annelise Legel  
Jen Long  
Carey Maser  
Kiersten Wood  
Jen Long  
Allison Scola  
Mallory Weisen  
Kiersten Wood  
2008 Jen Beaumont  
Jen Long  
Allison Scola  
2009 Kelsey Amy  
Jessica Longstreth

2010 Kelsey Amy  
Ayla Halus  
2011 Jessica Longstreth  
Kelsey Amy  
Laura Gebhart  
Brittany Grzywacz  
Ayla Halus  
2012 Kelsey Amy  
Laura Gebhart  
Brittany Grzywacz  
2013 Abby Fuhrman  
Laura Gebhart  
Brittany Grzywacz  
2014 Amanda Dinunzio  
Laura Gebhart  
Taylor Herold  
2016 Aurelia Meijer  
Gini Bramley  
Moira Putsch

## Second Team

1991 Becca Main  
1992 Chris Blais  
1993 Kim Hicks  
Leigh Hoinsky  
Sharon Kuntz  
Tara Maguire  
1994 Kim Hicks  
Marcy Kolongowski  
1995 Jenni Bisignaro  
Holly Bollinger  
Dawn Lammey  
1996 Holly Bollinger  
Dawn Lammey  
1997 Traci Anselmo  
Jamie Smith  
Tracey Larson  
2000 Mandy Robinson  
2001 Meredith Shulzitski  
2002 Kate Bender  
Amanda Eckert  
Annie Zinkavich  
2003 Karin Grap  
Bekah Hostetler  
2005 Shaun Banta  
2006 Shaun Banta  
Mallory Weisen  
2007 Shaun Banta  
Jen Beaumont  
Britney Long  
2008 Brooke Hoffsmith  
Bethany Marvel  
2009 Laura Cahill  
Bethany Marvel  
Brittany Grzywacz  
2010 Lauren Alloway  
2011 Lauren Purvis  
2012 Abby Fuhrman  
Ashtin Klingler  
2013 Ashtin Klingler  
2014 Katie Breneman  
Jenna Chrismer  
2015 Brooke Biosik  
Aurelia Meijer  
Skylar Fretz  
2016 Skylar Fretz  
Brooke Biosik  
Kirsten Gochnauer

## NFHCA MIDEAST REGION COACH OF THE YEAR

1990 Charlene Morett  
1991 Charlene Morett  
1993 Charlene Morett  
2000 Charlene Morett  
2005 Charlene Morett  
2007 Charlene Morett  
2010 Charlene Morett  
2016 Charlene Morett-Curtiss

## WOMENSFIELDHOCKEY.COM ALL-AMERICANS

First Team  
2005 Natalie Berrena  
2007 Jen Long  
Kiersten Wood  
2008 Jen Long  
Allison Scola  
Second Team  
2005 Kiersten Wood  
2006 Annelise Legel  
Kiersten Wood  
2007 Allison Scola  
2008 Jen Beaumont

## Third Team

2007 Mallory Weisen  
2010 Kelsey Amy  
**NFHCA NATIONAL  
ACADEMIC SQUAD**  
2002 Kate Bender  
Kelly Concini  
Timarie Legel  
Michele Rigby  
Neilye Stoner  
2003 Rebekah Hostetler  
Timarie Legel  
Michele Rigby  
Molly Schriver  
Neilye Stoner  
Michelle Rigby  
Molly Schriver  
Kiersten Wood  
Jennifer Beam  
2004 Ali Cavin  
Erica Hoffsmith  
Bekah Hostetler  
Annelise Legel  
Britney Long  
Michelle Rigby  
Molly Schriver  
Kiersten Wood  
2005 Jen Beaumont  
Sara Cahill  
Alex Cavin  
Christine Dudek  
Lauren Ertzberger  
Erica Hoffsmith  
Bekah Hostetler  
Annelise Legel  
Britney Long  
Jen Long  
Jen Miller  
Molly Schriver  
Allison Scola  
2006 Gina Bartolacci  
Amy Bonenberger  
Laura Cahill  
Lauren Ertzberger  
Erica Hoffsmith  
Annelise Legel  
Britney Long  
Jen Long  
Bethany Marvel  
Jen Miller  
Kaitly Pickett  
Allison Scola  
2007 Gina Bartolacci  
Jen Beaumont  
Amy Bonenberger  
Laura Cahill  
Sarah Dickens  
Cindy Donald  
Britney Long  
Jen Long  
Bethany Marvel  
Ali Meves  
Jen Miller  
Jenny Purvis  
Allison Scola  
Daneen Zug  
2008 Aubrey Aden-Buie  
Gina Bartolacci  
Jen Beaumont  
Amy Bonenberger  
Laura Cahill



Cindy Donald  
 Jen Long  
 Bethany Marvel  
 Casey McCartin  
 Ali Meves  
 Jen Miller  
 Jenny Purvis  
 Kristen Schaefer  
 Allison Scola  
 Arielle Spadea  
 Daneen Zug  
 Kelsey Amy  
 2009  
 Gina Bartolacci  
 Amy Bonenberger  
 Bethany Marvel  
 Casey McCartin  
 Ali Meves  
 Jenny Purvis  
 Alex Schlener  
 Daneen Zug  
 2010  
 Annabelle Abdo  
 Kelsey Amy  
 Ayla Halus  
 Jacqueline Kenney  
 Casey McCartin  
 Ali Meves  
 Jenny Purvis  
 Lauren Purvis  
 Whitney Reddig  
 2011  
 Daneen Zug  
 Annie Abdo  
 Kelsey Amy  
 Katie Breneman  
 Amanda Dinunzio  
 Abby Fuhrman  
 Ayla Halus  
 Taylor Herold  
 Lauren Purvis  
 2012  
 Annie Abdo  
 Lauren Alwine  
 Kelsey Amy  
 Katie Breneman  
 Amanda Dinunzio  
 Abby Fuhrman  
 Laura Gebhart  
 Ayla Halus  
 Taylor Herold  
 Haley Kerstetter  
 Lauren Purvis  
 Whitney Reddig  
 2013  
 Katie Andrews  
 Katie Breneman  
 Carly Celkos  
 Amanda Dinunzio  
 Emilee Ehret  
 Abby Fuhrman  
 Laura Gebhart  
 Kristen Gochnauer  
 Jacqueline Kenney  
 Haley Kerstetter  
 Lauren Purvis  
 Whitney Reddig  
 2014  
 Katie Andrews  
 Katie Breneman  
 Emily Bruggemeier  
 Shay Cannon  
 Carly Celkos  
 Amanda Dinunzio  
 Laura Gebhart  
 Kirsten Gochnauer  
 Delani Higgins  
 Haley Kerstetter  
 Kasandra Morano  
 Grace Nissi  
 2016  
 Shay Cannon  
 Carly Celkos  
 Colleen Conway  
 Emilee Ehret  
 Kirsten Gochnauer  
 Delani Higgins  
 Alexis Horst  
 Madison Hutson  
 Cassie Kline  
 Aurelia Meijer  
 Madison Morano  
 Mary Nell Smith  
 Lisa Winters

## CoSIDA ACADEMIC ALL-DISTRICT

2009 Amy Bonenberger (second team)  
 2011 Kelsey Amy (first team)  
 2012 Kelsey Amy (first team)  
 2013 Laura Gebhart (first team)  
 2014 Laura Gebhart (first team)

## CoSIDA ACADEMIC ALL-AMERICAN

2000 Traci Anselmo  
 2011 Kelsey Amy  
 2012 Kelsey Amy  
 2014 Laura Gebhart

## AIAW ALL-TOURNAMENT TEAM

1981 Candy Finn  
 Brenda Stauffer  
 Tracy Houston

## NCAA ALL-TOURNAMENT TEAM

1982 Judy Mahaffey  
 Brenda Stauffer  
 1986 Diane Schleicher  
 1990 Kristen Winters  
 1991 Susan Bisignaro  
 Michele Brennan  
 1993 Becca Main  
 2007 Shaun Banta  
 Jen Beaumont  
 Jen Long  
 Allison Scola  
 Mallory Weisen

## NATIONAL PLAYER OF THE YEAR

1982 Brenda Stauffer

## BRODERICK AWARD

1980 Jeannie Fissinger  
 1981 Candy Finn





# U.S. NATIONAL TEAMS & OLYMPIC ATHLETES

Three former Nittany Lions have competed in the Olympics. In 1980, Chris Larson and current Penn State Head Coach Charlene Morett qualified for the Olympic Team that was set to compete in Moscow. The U.S. did not compete in those games due to the boycott, but Morett and Larson made the team again four years later in Los Angeles and won the bronze medal. That year, Brenda Stauffer also competed for the United States, giving that squad three former Penn State players on its experience.

Says Morett of her experience, "Penn State prepared me to play at the highest level. My goal is to prepare my current players for similar challenges."

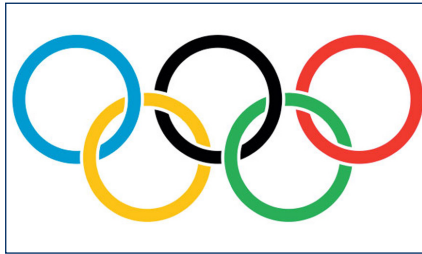

## NITTANY LIONS ON U.S. NATIONAL TEAM

- 1978 Barb Doran  
Candy Finn  
Jeannie Fissinger  
Chris Larson  
Charlene Morett  
Jan Snyder
- 1979 Candy Finn  
Jeannie Fissinger  
Chris Larson  
Charlene Morett  
Jan Snyder
- 1980 Chris Larson  
Charlene Morett
- 1981 Jeannie Fissinger  
Chris Larson  
Charlene Morett
- 1982 Chris Larson  
Charlene Morett
- 1983 Chris Larson  
Charlene Morett  
Brenda Stauffer
- 1984 Chris Larson  
Charlene Morett  
Brenda Stauffer
- 1991 Michele Brennan  
Jen Stewart  
Eleanor Stone
- 1992 Eleanor Stone
- 1993 Eleanor Stone
- 1994 Becca Main  
Eleanor Stone
- 1995 Tara Maguire  
Eleanor Stone
- 1999 Tracey Larson  
Eleanor Stone
- 2000 Maegan Galie

- Tracey Larson
- Eleanor Stone
- 2001 Tracey Larson
- 2013 Laura Gebhart
- 2014 Laura Gebhart
- 2015 Laura Gebhart
- 2016 Amanda Dinunzio

## U.S. UNDER-21 TEAM

- 1980 Jeannie Fissinger
- 1981 Brenda Stauffer
- 1982 Brenda Stauffer
- 1989 Kristen Winters
- 1990 Kristen Winters
- 1992 Kirstie Benedict  
Tara Maguire  
Jill Pearsall
- 2000 Maegan Galie  
Jill Martz
- 2001 Kiley Kulina
- 2005 Jen Long  
Allison Scola
- 2006 Jen Long  
Allison Scola
- 2007 Allison Scola
- 2011 Jenna Chrismer  
Laura Gebhart  
Lauren Purvis
- 2013 Laura Gebhart
- 2016 Gini Bramley  
Skyler Fretz  
Madison Morano  
Jenny Rizzo

## U.S. UNDER-23 TEAM

- 1987 Diane Schleicher

## U.S. SENIOR SQUAD

- 1999 Traci Anselmo
- 2000 Traci Anselmo
- 2008 Jen Long  
Allison Scola
- 2009 Allison Scola
- 2013 Laura Gebhart





# ALL-TIME LETTERWINNERS

Frame, Karen	1974-75
Frame, Kathy	1974-75
Frates, Chelle	1988-90
Fretz, Skyler	2014-Current
Fuchs, Jean	1970-72
Fuhrman, Abby	2010-13
Fysinger, Robin	1972

## G

Galie, Maegan	1997-00
Garwood, Rebecca	1976-77
Gebhart, Laura	2011-14
Gehman, Marcia	1981-82
Gehris, Lindsey	1998-99
Geller, Miriam	1984-87
Gemberling, Teri	1969-72
Gerber, Jacki	1979-81
Gerhart, Margaret	1973-74
Gerstenberger, Suzanne	1969
Gilburg, Stacy	1988-91
Ginder, Marci	2000
Gochnauer, Kirsten	2013-16
Goerlich, Pat	1964
Goodman, Lisa	1971
Gorlaski, Heather	1995-98
Gorman, Debbie	1972-75
Graber, Nora	1999
Grap, Karin	2001-04
Graves, Hilary	1975
Gray, Laurie	1980-83
Grzywacz, Brittany	2010-13
Guertin, Connie	1964-65

## H

Haag, Marilyn	1967-68
Haas, Angie	1995-98
Haegele, Casey	2011-14
Hahn, Susan	1976-77
Hallowell, Betty	1964
Halsey, Peggy	1964
Halus, Ayla	2009-12
Hammerle, Holly	1964-66
Hannigan, Gwen	1973-74
Harland, Janet	1971-72
Harlocker, Mary Ann	1966
Harper, Becky	1972-75
Harrington, Erin	2003
Harris, Marcia	1965-66
Hartleb, Betsy	1970
Haythornthwaite, Jane	1975-76
Heining, Barb	1966-69
Heining, Suzanne	1969, 72

Heiser, Kelly	1989-92
Hermann, Shawn	1986
Herold, Taylor	2011-14
Hersperger, Virginia	1976
Hess, Debbie	1973-75
Hicks, Kim	1993-97
Higgins, Delani	2014-Current
High, Catherine	1965
High, Fay	1970-72
Himes, Heather	1973
Hoffines, Cindy	1966
Hoffmeister, Eleanor	1965-66, 68
Hoffsmith, Brooke	2006-09
Hoffsmith, Erica	2004-06
Hoinski, Leigh Ann	1990-93
Hoke, Barbara	1981
Hoke, Lauren	1979-80
Holberg, Joyce	1976-79
Holland, Debbi	1970-71
Hopkins, Anne	1982-83
Horrocks, Donna	1965-67
Hostetler, Bekah	2002-05
Houston, Tracy	1979-82
Howard, Kelly	1986-87, 89
Hoysted, Karen	1987
Hughes, Alexandra	1982-85
Hughes, Monica	1981-84
Huntzinger, Beth	1967
Hussey, Stephanie	2015
Hutchings, Lorraine	1969-72
Hvorecky, Janice	1973-74

## I

Intorre, Cheree	1973
Isert, Tracy	1982-83

## J

Jackson, Evelyn	1972
Jackson, Virginia	1964-66
Jacobsen, Susan	1978
Jaskol, Sandra	1979
Javens, Johanna	1979-80
Johnston, Gretchen	1968
Johnston, Julie	1987-90
Joines, Shannon	1986-89
Jones, Cynthia	1969
Jones, Karen	1976-78
Jordan, Barbara	1981-82

## K

Karpinski, Cynthia	1978-79
--------------------	---------

Kasper, Sara	1998-99
Kassab, Chris	1970-73
Kenney, Jacqueline	2010-13
Kerstetter, Haley	2012-15
Kidder, Lynette	1987-90
Kingsbury, Erin	2000
Kinnear, Wendy	1967-69
Kinsel, Lois	1972
Klein, Kathy	1985-86, 88-89
Kline, Cassie	2015-Current
Kline, Sue	1969-71
Klinetob, Nancy	1972
Klingler, Ashtin	2011-13
Klingler, Emily	2015-Current
Koffenberger, Jane	1979-82
Kofroth, Irene	1997-00
Kolongowski, Ann	1988-89, 91-92
Kolongowski, Marcy	1993-95
Koterba, Robin	1970-71
Kranzley, Gwen	1971-73
Krieber, Debi	1972
Kropp, Barbara	1974
Krouse, Gretchen	1967
Krouse, Karen	1964
Kulina, Kiley	1998-01
Kuntz, Sharon	1991-94
Kurley, Debbie	1983

## L

Lammey, Dawn	1995-98
Lamparter, Debbie	1969-70
Land, Beverly	1973
Landis, Heidi	1993-97
Langton, Sarah	1996
Larson, Carol	1974
Larson, Chris	1973-77
Larson, Kelly	2001-03
Larson, Tracey	1996-99
Lauth, Ally	2012
Lear, Jeanette	1968-70
Legel, Timarie	2000-03
Legel, Annelise	2003-06
Lemyre, Elizabeth	1976
Lentz, Sharon	1969-70
Leuchte, Heidi	1999-00
Licata, Kylie	2011-14
Linde, Beth	1973
Long, Britney	2005-07
Long, Janelle	1998-00
Long, Jen	2005-08
Longstreth, Jessica	2008-09
Lovelace, Terri	1977-80



# ALL-TIME LETTERWINNERS



Lympany, Sue	1970-71
<b>M</b>	
MacLeod, Pamela	1978
Macon, Leslie	1969-71
Madison, Nancy	1972
Maguire, Tara	1992-95
Mahaffey, Judy	1979-82
Main, Becca	1990-93
Maine, Elizabeth	1974
Malinich, Lisa	1987
Malone, Debra	1977-79
Mandracchia, Meredith	1991-94
Mannarino, Joni	1975-77
Mannion, Carter	1981
Marshall, Shelly	1989-90
Martin, Suzane	1977
Martindale, Jane	1966
Martz, Jill	1999-02
Marvel, Bethany	2006-09
Maser, Carey	2003-06
Mattson, Linda	1980-83
McBride, Jen	1988-89
McCarthy, Mary	1983-86
McCartin, Casey	2008-10
McConnell, Linda	1971-73
McCoy, Susie	1974-75
McCullough, Jean	1965-66
McFadden, Noreem	1986
McGinley, Christine	1990-93
McKinney, Kym	1995-98
McMonagle, Cheri	1984-85
McNally, Lauren	2015-Current
Mechan, Candy	1980
Meeder, Jill	1972-73
Meeder, Lynn	1968
Meehan, Cynthia	1979-82
Meijer, Aurelia	2015-Current
Meister, Shelly	1992-95
Mell, Lix	1975
Merriman, Va.	1968
Meves, Ali	2007-09
Meyer, Jolene	1973
Miller, Jen	2006-09
Miller, Kristen	2003-05
Mink, Bethany	2012-14
Minor, Raleigh	1986
Mitinger, Jean	1981-83
Monahan, Michele	1983-86
Monastero, Lisa	1982
Montheith, Leslie	1980
Moon, Christine	1980

Mooney, Suzanne	1985
Moragan, Mary	1971-73
Morano, Kasey	2014-Current
Morano, Madison	2016-Current
Morett, Charlene	1975-78
Morgan, Eileen	1986
Morrison, Maureen	1976-77
Mullan, Kathy	1968-70, 72
Mulvey, Susan	1986-87
Mundie, Barbara	1982-83
Murchie, Jane	1964
Musca, Mary	1974

<b>N</b>	
Neave, Tracy	1984-85
Nissi, Grace	2014

<b>O</b>	
Oates, Kristen	1986
Obert, Ann	1985
O'Brien, Francine	1972-75
Obrzut, Nancy	1967
O'Connor, Shelley	1989
O'Donnell, Cynthia	1976
O'Leary, Maureen	1990

<b>P</b>	
Palahnuk, Stacia	1983-86
Parisi, Eleanor	1967
Parsons, Cindy	1972-73
Parsons, Susan	1977-79
Parzanese, Sharon	1966
Pascoe, Denise	1987
Patterson, Mary Sue	1977-80
Pearsall, Jill	1991-94
Petchel, Jordan	2007-08
Petrick, Sue Carolyn	1965
Poley, Leslie	1975
Polin, Cohanne	1969
Prakken, Marty	1965-67
Prewitt, Victoria	1997
Pribula, Shari	1984-85
Purvis, Lauren	2010-13
Purvis, Jenny	2007-09
Putsch, Moira	2016-Current

<b>R</b>	
Radzinski, Jill	1985-88
Rapino, Ann Marie	1983-84
Ratcliffe, Sally	1981
Raven, Di	1967

Razzi, Lorraine	1982-85
Reddig, Whitney	2010-13
Reed, Julie	1984-85
Rhein, Danielle	1994-96
Rhoads, Barbara	1976-78
Rhodes, Sue	1966-69
Rickards, Karen	1980-83
Rickards, Susan	1978-81
Rigby, Michele	2001-04
Ringer, Nancy	1973-75
Ritter, Susan	1973-75
Rizzo, Jenny	2015-Current
Robinson, Mandy	1996, 98-00
Roepke, Kathleen	1984
Roger, Mary Lou	1968
Rogers, Anna	1983
Royer, Candy	1970
Rumberger, Kathy	1969-70
Rundegren, J.	1968
Rusert, Amy	1988

<b>S</b>	
Sanders, Lydia	1983
Saulnier, Julie	1988-89
Schaefer, Kristen	2009-11
Schaefer, Mary	2001-03
Scheller, Sally Jo	1977-80
Scherer, Lynn	1989-90
Schlater, Doreen	1981-84
Schleicher, Diane	1986-87
Schlener, Alex	2009-11
Schnellenbach, Karen	1976-78
Schriver, Molly	2002-05
Schroeder, Lisa	1984-85
Scola, Allison	2005-08
Scott, Sarah	1994-96
Scott, Sharon	1975-77
Scott, Sue	1964-65
Seitz, Linda	1966
Seygal, Linda	1968-69
Seymour, Jeanette	1967
Sgrignoli, Lana	1990
Shannon, Colleen	1978-79
Shannon, Maureen	1984
Shaton, Penny	1965-67
Shedd, Barbara	1969
Sheehan, Anne	1981-82
Shelly, Jo	1975-77
Sherer, Lynn	1988
Shilkret, Tracey	1987-90
Shindler, Lyndell	1970-73
Shoemaker, Cynthia	1977
Shulzitski, Meredith	1998-01
Shupp, Jodi	1967



# ALL-TIME LETTERWINNERS

Shuster, Pam	1970-71
Sibson, Joni	1964-65, 67
Silversten, Lauren	1985-86
Smart, Jean	1984
Smith, Bonnie	1967
Smith, Jamie	1994-98
Smith, Mary Nell	2015-Current
Smith, Megan	1987
Smith, Renee	1986
Smutzer, Linda	1967
Snyder, Jan	1978-80
Solvibile, Donna	1983-85
Sommers, Sue	1984-87
Sorieor, Julie	1971-73
Spealler, Julie	1994-97
Spies, Maya	1965, 68
Sposito, Julie	1997-99
Spratt, Meghann	1993-96
St. Clair, Rhona	1984
St. John, Sue	1970
Stairs, Amy	1989-92
Stang, Lee	1975-77
Stanton, J.	1968
Stauffer, Brenda	1979-82
Stauffer, Tracy	1987-88
Stauser, Cristi	1985
Stephan, Barbara	1974-76
Stewart, Jen	1989-92
Stodefalke, Kerstin	1980
Stokes, Beth	1984-87
Stone, Eleanor	1988-91
Stoner, Neilye	2000-03
Stranzl, Lori	1986-87
Streeton, Nancy	1974
Swarr, Liberty	1994-95
Sylvester, Sherrie	1981-83
Szegda, Kathy	1966

## T

Taylor, Carol	1985-86
Thomas, Faith	1966-67
Thomas, Terri	1980
Thompson, Beth	1982-83
Thompson, Paulette	1991-94
Tinnuci, Sharon	1978-81
Trone, Sandy	1965-66
Tuthill, Maureen	1967-68

## U

Usko, Joni	1982
------------	------

## V

Van Bodegom-Smith, Jill	1977-80
Vaughan, Rebecca	1985-87
Vitale, Chris	1983-86
Vizzo, Torey	1993-95
Volla, Sonje	1995-98
Voystock, Karen	1967

## W

Wagenseller, Kathy	1964
Walker, Abigail	1994-95
Wallace, Karen	1965, 67-68
Ward, Karen	1971
Ward, Susan	1973-76
Wathan, Sandy	1964
Watkins, Lynn	1973-75
Watts, Kathryn	1976
Weaver, Amy	1989-91
Weaver, Nikki	1990
Webb, Jenn	1996-97
Weikel, Terri	1989
Weinburger, Myra	1966
Weisen, Mallory	2004-07
Wentzel, Linda	1969
West, Kellie	1985-86
West, Sue	1972-75
Weston, Kathryn	1965
Wickens, Louise	1966
Wilde, Carolyn	1979-80
Wilkerson, Cenna	2000
Will, Emily	1998-00
Williamson, Elaine	1977
Willits, Lydia	1966
Winans, Karen Bell	1965
Winters, Kristen	1987-90
Winters, Lisa	2015-Current
Wood, Eleanor	1966
Wood, Kiersten	2004--07
Wood, Marjorie	1965
Worjeck, Helen	1964
Worley, Tami	1985-88
Wright, Rene	1980-83

## Y

Yocom, Margaret	1966
Yoder, Susan	1988-89
Youndt, Lorraine	1968-69
Young, Gail	1965-67

## Z

Zimmerman, Sally	1984-87
------------------	---------

Zinkavich, Annie	2000-03
Zoble, Judy	1968
Zuck, Donna	1976
Zug, Daneen	2007-10
Zukowski, Monica	1965

Bold indicates on 2017 roster

# TV/RADIO ROSTER



**SYD DREISIGMEYER**  
Freshman • M  
Hummelstown, Pa.



**EMILY KLINGLER**  
Junior • F  
Selinsgrove, Pa.



**ALEXIS HORST**  
R-Freshman • F  
Port Trevorton, Pa.



**EMMA SPISAK**  
Freshman • M  
Boiling Springs, Pa.



**JENNY RIZZO**  
Junior • GK  
Hershey, Pa.

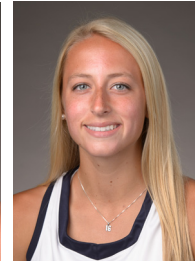

**BREE BEDNARSKI**  
Freshman • F  
Wyoming, Pa.



**MADISON MORANO**  
Sophomore • M  
Hammonton, N.J.



**LISA WINTERS**  
Junior • F/M  
Hershey, Pa.



**LAUREN McNALLY**  
Junior • F/M  
Marmora, N.J.



**SKYLER FRETZ**  
Senior • B  
Oley, Pa.



**CLAYRE SMITH**  
Freshman • M/F  
Honesdale, Pa.



**DELANI HIGGINS**  
Junior • M/B  
Hummelstown, Pa.



**CASSIE KLINE**  
Junior • F/M  
Millersville, Pa.

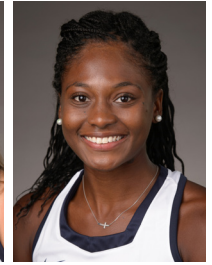

**CORI CONLEY**  
R-Junior • B  
Oak Park, Ill.



**SHAY CANNON**  
Senior • M/B  
Wilmington, Del.



**BES BOVELANDER**  
Sophomore • F  
Overveen, Netherlands



**MOIRA PUTSCH**  
Junior • F  
Media, Pa.



**MARY NELL SMITH**  
Junior • F/M  
Dauphin, Pa.



**MADISON HUTSON**  
R-Freshman • M/D  
Dauphin, Pa.



**COLLEEN CONWAY**  
Junior • GK  
Franklin Lakes, N.J.



**ABBY MYRES**  
R-Freshman • F/M  
Hartland, WI



**AURELIA MEIJER**  
Junior • M/F  
Hatten, Netherlands



**GINI BRAMLEY**  
Junior • M  
Elizabethtown, Pa.



**KATIE DEMBROWSKI**  
Junior • M  
Palmyra, Pa.



**CHARLENE MORETT-CURTISS**  
Head Coach • 31st Year  
Penn State '79



**LISA BERVINCHAK-LOVE**  
Assoc. Head Coach • 24th year  
Penn State '89



**STUART SMITH**  
Assistant Coach • Eighth Year  
Ohio State '08