



# PENN STATE FIELD HOCKEY

## 2022 MEDIA GUIDE



PSU



2022 SCHEDULE

AUGUST

<b>Fri.</b>	<b>26</b>	<b>VIRGINIA</b>	<b>5 P.M.</b>
		<i>(Louisville vs. Bucknell)</i>	<i>7:30 p.m.</i>
<b>Sun.</b>	<b>28</b>	<b>LOUISVILLE</b>	<b>12 p.m.</b>

SEPTEMBER

Sat.	3	at Albany	1 p.m.
Fri.	9	at St. Joseph's	4 p.m.
Sun.	11	at Delaware	12 p.m.
Fri.	16	at Michigan*	5 p.m.
Sat.	17	vs. Cornell at Michigan	3 p.m.
<b>Fri.</b>	<b>23</b>	<b>MICHIGAN STATE*</b>	<b>6 p.m.</b>
<b>Sun.</b>	<b>25</b>	<b>OHIO STATE*</b>	<b>12 p.m.</b>
Fri.	30	at Northwestern*	5 p.m.

OCTOBER

Sun.	2	at Indiana*	11 a.m.
<b>Fri.</b>	<b>7</b>	<b>IOWA*</b>	<b>6 p.m.</b>
<b>Sun.</b>	<b>9</b>	<b>LAFAYETTE</b>	<b>1:30 p.m.</b>
		<i>(Iowa vs. James Madison)</i>	11 a.m.
Fri.	14	at Bucknell	6 p.m.
Sun.	16	at Kent State	12 p.m.
<b>Fri.</b>	<b>21</b>	<b>MARYLAND*</b>	<b>6 p.m.</b>
Fri.	28	at Rutgers*	3 p.m.

NOVEMBER

Thur-Sun.	3-6	2021 Big Ten Tournament at Ohio State	TBA
Fri.-Sun.	11-13	NCAA Tournament First/Second Rounds	TBA
Fri-Sun.	18-20	NCAA Semifinals/Championship	TBA

\* Big Ten Game -- Home Games in BOLD CAPS  
ALL TIMES EASTERN

CONTENTS

2022 Schedule	2
Quick Facts/By the #s	3
2022 Roster	4
Head Coach Char Morett-Curtiss	5
Associate Head Coach Lisa Love	9
Assistant Coach Laura Gebhart	10
Player Bios	11-25
2021 Statistics	26
Tradition	27
All-Time Results	28
Year-By-Year Records	34
All-Time Series Records	35
Big Ten Opponent Series Breakdown	36
Record Book	38
Honors and Awards	40
U.S. National and Olympic Teams	46
All-Time Letterwinners	47

CREDITS: The 2022 Penn State Field Hockey Yearbook was produced by the Penn State Athletics Office of Strategic Communications. Cover designed by Steve Love. Editorial assistance provided by the Penn State Field Hockey coaching staff and Kris Petersen. Photos by: Mark Selders, Steve Manuel, Craig Houtz. U.ED. Number ICA-22-7

STATEMENT OF NON-DISCRIMINATION  
This publication is available in alternative media on request.

Penn State is an equal opportunity, affirmative action employer, and is committed to providing employment opportunities to all qualified applicants without regard to race, color, religion, age, sex, sexual orientation, gender identity, national origin, disability or protected veteran status.



## QUICK FACTS

### GENERAL INFORMATION

Location	University Park, Pa.
Founded	1855
Enrollment	47,261
Colors	Blue and White
Conference	Big Ten
Nickname	Nittany Lions
President	Dr. Neeli Bendapudi
Vice President of ICA	Dr. Patrick Kraft
Home Field	Penn State Field Hockey Complex (750)

### COACHING STAFF

Head Coach	Charlene Morett-Curtiss (Penn State, 1979)
Career Record/Years	558-235-17/38
Record at Penn State/Years	524-219-8/35
Associate Head Coach	Lisa Bervinchak-Love (Penn State, 1989)
Assistant Coach	Laura Gebhart (Penn State, 2015)
Dir. of Operations	Miriam Powell (Gustavus Adolphus, 1995)

### TEAM INFORMATION

2021 Record	14-6
2021 Big Ten Record	6-2
2021 Big Ten Tournament	1-1
Letterwinners Returning/Lost	21/3
Starters Returning/Lost	10/2
Newcomers	3
All-Time Record	726-293-37
All-Time Big Ten Record	157-646-1
All-Time Big Ten Tournament Record	34-21
NCAA Tournament Appearances	34
NCAA Tournament Record	25-38
NCAA Semifinal Appearances	7
NCAA Championship Game Appearances	2
Last NCAA Tournament Appearance	2021

#### Media Should Contact:

Strategic Comm. Contact	Pat Donghia
Office Phone	814-865-1757
Email	pad11@psu.edu
Website	www.GoPSUsports.com

#### Twitter / Instagram

@PennStateFH

#### Facebook

facebook.com/pennstatefieldhockey

## SUPPORT STAFF

Sports Nutrition:	Nick Yonko
Strength Training:	Josh Epstein
Marketing and Promotions:	David Weston
Event Management:	Jenn James
Athletic Trainer:	Caren Walls
Academic Advisor:	Taylor Rozantz
Vice President of ICA	Dr. Patrick Kraft
Student-Athlete Performance, Health and Welfare, SWA	Dr. Lauren Rhodes
Senior Associate A.D.	Lynn Holleran
Staff Assistant:	Vickie Taylor
Faculty Representative:	Mike Poorman

*Penn State Athletics chose to advance classes as though 2020-21 was a normal year of eligibility. Student-athletes who were listed as redshirt freshmen in 2021-22 did not officially redshirt in 2020-21, but would have in any other normal year. Extra years of eligibility will be marked on the back end of student-athletes' career (a "+" symbol will be added on the end of "Sr." to indicate the extra year of eligibility being used).*

## NUMERICAL

No.	Name	Pos.	EL	Hometown/High School
2	Mackenzie Allesie	M	Sr.	Mount Joy, Pa./Donegal
3	Sophia Gladieux	F	Jr.	Boyertown, Pa./Oley Valley
4	Madison Tambroni	M	R-Fr.	State College, Pa./State College
5	Carly Gannon	F/M	Jr.	Havertown, Pa./Haverford
6	Riley Taylor	F	Gr.	Virginia Beach, Va./First Colonial
7	Julia Lamb	F/M	So.	Phoenixville, Pa./Owen J. Roberts
8	Elena Vos	M/B	Sr.	Grave, The Netherlands/Nijmegen
9	Morgan McMenamin	F	Fr.	Lafayette Hill, Pa./The Episcopal Academy
10	Madison Reese	D	Sr.	Coopersburg, Pa./Southern Lehigh
11	Meghan Reese	M	Sr.+	Coopersburg, Pa./Southern Lehigh
12	Brie Barraco	GK	Sr.	Allentown, Pa./Parkland
13	Ella Jennes	F/M	Fr.	Aerdenhout, The Netherlands/Coornert Lyceum
14	Lauren Delgado	GK	Jr.	East Earl, Pa./Garden Spot
15	Aubrey Semler	F	R-Fr.	Orefield, Pa./Parkland
17	Anna Simon	M	Gr.	Hanau, Germany/Karl-Rehbein
18	Emily Farrell	B	Jr.	Wyoming, Pa./Dallas
19	Grace Wallis	F	Gr.	Blue Bell, Pa./Mount St. Joseph Academy
20	Anouk Knuvers	B	So.	's-Hertogenbosch, The Netherlands/Stedelijk
21	Caroline Myers	F	So.	Hartland, Wis./Arrowhead
23	Jemma Punch	F	Sr.	McDowall, Australia/Brisbane
26	Gery Schnarrs	B	Jr.	Camp Hill, Pa./East Pennsboro
27	Drew Taylor	F/M	So.	Coatesville, Pa./Coatesville
30	Emily Bullard	GK	R-Fr.	Doylestown, Pa./Central Bucks East
33	Kelsey Love	B	Jr.	State College, Pa./State College
34	Sofia Acosta	B	R-Fr.	Malvern, Pa./The Episcopal Academy
42	Sophia Mannino	M	So.	Doylestown, Pa./Central Bucks East

## ALPHABETICAL

No.	Name	Pos.	EL	Hometown/High School
34	Sofia Acosta	B	R-Fr.	Malvern, Pa./The Episcopal Academy
2	Mackenzie Allesie	M	Sr.	Mount Joy, Pa./Donegal
12	Brie Barraco	GK	Sr.	Allentown, Pa./Parkland
30	Emily Bullard	GK	R-Fr.	Doylestown, Pa./Central Bucks East
14	Lauren Delgado	GK	Jr.	East Earl, Pa./Garden Spot
18	Emily Farrell	B	Jr.	Wyoming, Pa./Dallas
5	Carly Gannon	F/M	Jr.	Havertown, Pa./Haverford
3	Sophia Gladieux	F	Jr.	Boyertown, Pa./Oley Valley
13	Ella Jennes	F/M	Fr.	Aerdenhout, The Netherlands/Coornert Lyceum
20	Anouk Knuvers	B	So.	's-Hertogenbosch, The Netherlands/Stedelijk
7	Julia Lamb	F/M	So.	Phoenixville, Pa./Owen J. Roberts
33	Kelsey Love	B	Jr.	State College, Pa./State College
42	Sophia Mannino	M	So.	Doylestown, Pa./Central Bucks East
9	Morgan McMenamin	F	Fr.	Lafayette Hill, Pa./The Episcopal Academy
21	Caroline Myers	F	So.	Hartland, Wis./Arrowhead
23	Jemma Punch	F	Sr.	McDowall, Australia/Brisbane
10	Madison Reese	D	Sr.	Coopersburg, Pa./Southern Lehigh
11	Meghan Reese	M	Sr.+	Coopersburg, Pa./Southern Lehigh
26	Gery Schnarrs	B	Jr.	Camp Hill, Pa./East Pennsboro
15	Aubrey Semler	F	R-Fr.	Orefield, Pa./Parkland
17	Anna Simon	M	Gr.	Hanau, Germany/Karl-Rehbein
4	Madison Tambroni	M	R-Fr.	State College, Pa./State College
27	Drew Taylor	F/M	So.	Coatesville, Pa./Coatesville
6	Riley Taylor	F	Gr.	Virginia Beach, Va./First Colonial
8	Elena Vos	M/B	Sr.	Grave, The Netherlands/Nijmegen
19	Grace Wallis	F	Gr.	Blue Bell, Pa./Mount St. Joseph Academy

**Head Coach: Charlene Morett-Curtiss (Penn State '79), 39th Season, 36th at Penn State**

Associate Head Coach: Lisa Bervinchak-Love (Penn State '89), 29th Season

Assistant Coach: Laura Gebhart (Penn State '15), 2nd season at Penn State





**CHARLENE MORETT-CURTISS**  
 36TH SEASON AT PSU  
 39TH SEASON OVERALL  
 (Penn State, 1979)

Both a USFHA and NFHCA Hall of Fame inductee, as well as being inducted to the Pennsylvania Sports Hall of Fame, Charlene Morett-Curtiss ranks as the longest-tenured coach in the Big Ten and the sixth-longest tenure at a single school in Division I field hockey history with 35 seasons completed as head coach of the Penn State field hockey program. Morett-Curtiss boasts a remarkable resume covering her time as the leader of the Nittany Lions. Over the last ten years, Morett-Curtiss has led the Nittany Lions to three Big Ten regular-season titles, three Big Ten Tournament championships and eight NCAA Tournament appearances.

She also ranks as one of the top players in program history, as she was a three-time first-team All-American and an Olympic medalist. Morett-Curtiss was recently named the 13th greatest athlete in Penn State history by The Penn Stater alumni magazine.

Morett-Curtiss currently ranks fifth all-time in Division I history in wins with 544 and is one of just six DI coaches to accumulate 400 career wins. She has led the Nittany Lions to the NCAA Tournament 28 times and has helped maintain the program's distinction as the No. 3 ranked school in all-time NCAA Tournament appearances with 33.

Morett-Curtiss' teams have also produced a run of success in Big Ten games that is unparalleled since Penn State joined the conference in 1992. Since that time, the Nittany Lions own the most Big Ten regular-season wins, the highest Big Ten regular-season and tournament winning percentage, the most Big Ten Tournament titles and the most Big Ten Tournament wins.

Morett-Curtiss' 2002 and 2007 teams reached the National Championship game, her 1990, 1991 and 1993 teams reached the NCAA Semifinal, and her 1988, 1992 and 1994 squads missed joining the elite foursome after one-goal losses in overtime. She has guided the Nittany Lions to seven Big Ten championships (1993, 1997, 1998, 2005, 2008, 2012, 2013), six Big Ten Tournament titles (1995-1998, 2011, 2012, 2016) and two Atlantic 10 Conference championships (1989, 1990).

One of the best teachers of the game, Morett-Curtiss' success at PSU has led to numerous coaching honors. She has been voted the Mideast Region Coach of the Year seven times (1990, 1991, 1993, 2000, 2005, 2007, 2010), Atlantic 10 Coach of the Year in 1989 and Big Ten Coach of the Year six times (1993, 1998, 2005, 2008, 2012, 2016)

**CHARLENE MORETT-CURTISS YEAR-BY-YEAR**

At Boston College (3 years, 34-16-8, .655)		
1984	13-4-1	.750
1985	10-5-5	.625
1986	11-7-2	.600
At Penn State (33 years, 503-206-8, .707)		
1987	14-5-2	.714
1988	15-6-1	.705
		.....Atlantic 10 West Champions
1989	18-3-1	.841
		.....NCAA Tournament
		.....Atlantic 10 Regular Season Champions
		.....Atlantic 10 Tournament Champions
1990	21-4	.840
		.....NCAA Semifinals
		.....Atlantic 10 Regular Season Champions
		.....Atlantic 10 Tournament Champions
1991	18-3-1	.841
		.....NCAA Semifinals
1992	16-5-1	.750
		.....NCAA Quarterfinals
1993	20-2	.909
		.....NCAA Semifinals
		.....Big Ten Regular Season Champions
1994	13-7-2	.636
		.....NCAA Quarterfinals
1995	15-9	.625
		.....NCAA Quarterfinals
		.....Big Ten Tournament Champions
1996	14-9	.609
		.....NCAA Tournament
		.....Big Ten Tournament Champions
1997	18-6	.750
		.....NCAA Quarterfinals
		.....Big Ten Regular Season Champions
		.....Big Ten Tournament Champions
1998	18-5	.783
		.....NCAA Quarterfinals
		.....Big Ten Regular Season Champions
		.....Big Ten Tournament Champions
1999	17-5	.773
		.....NCAA Tournament
2000	17-6	.739
		.....NCAA Tournament
2001	12-7	.632
2002	19-5	.792
		.....NCAA National Finalist
2003	18-7	.720
		.....NCAA Quarterfinals
2004	10-10	.500
2005	17-4	.810
		.....NCAA Tournament
		.....Big Ten Regular Season Champions
2006	16-6	.727
		.....NCAA Quarterfinals
2007	16-8	.667
		.....NCAA National Finalist
2008	13-7	.650
		.....NCAA Tournament
		.....Big Ten Regular Season Champions
2009	7-13	.350
2010	14-6	.700
		.....NCAA Tournament
2011	17-6	.739
		.....Big Ten Tournament Champions
		.....NCAA Quarterfinals
2012	18-4	.818
		.....NCAA Quarterfinals
		.....Big Ten Regular Season Champions
		.....Big Ten Tournament Champions
2013	13-6	.684
		.....NCAA Tournament
		.....Big Ten Regular Season Champions
2014	16-6	.727
		.....NCAA Quarterfinals
2015	9-10	.474
2016	17-3	.850
		.....NCAA Tournament
2017	17-5	.773
		.....NCAA Tournament
2018	12-6	.667
		.....NCAA Tournament
2019	8-12	.400
		.....Big Ten Tournament Runner-Up
2020-21	7-7	.500
2021	14-6	.700
		.....NCAA Tournament
37 Yrs	544-229-17	.703
		.....28 NCAA Appearances

Morett-Curtiss' teams have not only excelled on the field but also in the classroom. Penn State has produced 262 Academic All-Big Ten selections since 1992 and is the only school in the Big Ten to have 10 or more Academic All-Big Ten selections for 17 of the past 18 seasons. Last year's squad had 14 student-athletes named Academic All-Big Ten. A record 16 members of the team were named to the NFHCA National Academic Squad in 2008, a then-record 14 the year before, and in the two years previous to that, a total of 12 players were named to the squad in each season.

Three different student-athletes have received Capital One/CoSIDA Academic All-America honors since 2000, including Traci Anselmo (2000), Kelsey Amy (2011 and 12) and Laura Gebhart (2014).

During the 2008-09 school year, the Nittany Lions were also winners of the Penn State Highest GPA Academic Award given to the team with the highest overall GPA and the Varsity 5 Women's Team GPA honor. The team also boasted the highest women's GPA for the 2013-14 season. The program has also earned public recognition from the NCAA during the last eight consecutive seasons for high scores in the Academic Progress Rate (APR) compilation, and has been recognized in nine out of the 10 years of the program.

Morett-Curtiss continued the program's winning tradition from the start, leading her first 14 teams into the NCAA Tournament to give Penn State 19-straight NCAA appearances from 1982-2000. Morett-Curtiss has enjoyed a winning record in 28 of her 31 years with just three sub-.500 seasons. Under Morett-Curtiss and Gillian Rattray before her, Penn State amassed 33-straight years with at least 10 or more wins.

Since Penn State's entry into the Big Ten in 1992, Morett's program has produced more first-team All-Big Ten selections; Big Ten Defensive Players of the Year; Big Ten Athletes of the Year and Big Ten Freshmen of the Year than any other conference program.

Morett-Curtiss' players earn national recognition on a yearly basis, 11 of whom have been named two-time first-team All-Americans, with Amy being the most recent in 2012. Gebhart became Morett-Curtiss' first four-time All-American in 2014. Her teams dominate the national scene, consistently ranking among the Top 10 in the national polls. Penn State was ranked in the Top 10 of the STX/NFHCA poll for 32 consecutive weeks from the first poll of the 2005 season through the second poll of 2008. The squad also achieved a No. 1 ranking in the STX/NFHCA poll for the first time in program history. Since 2005, PSU has finished in the Top 10 of the poll in all but just two seasons, ranking as high as No. 3 in 2012 and ranking sixth last season.

Under Morett-Curtiss' tutelage, five of her players have been named Big Ten Athlete of the Year -- Traci Anselmo, Jen Coletta, Heather Gorklaski, Tracey Larson and Kiley Kulina. Seven players have been voted the Big Ten Offensive Player of the Year -- Natalie Berrena, Dawn Lammey, Larson, Tara Maguire, Allison Scola, Kelsey Amy and Moira Putsch. In 2012 and 2013, Brittany Grzywacz was named the Big Ten Defensive Player of the Year, earning the ninth and 10th Big Ten Defensive Player of the Year honors from Penn State, joining Anselmo, Gorklaski, Becca Main, Jill Martz, Jill Pearsall and Jen Long. Long, Anselmo and Grzywacz are the only Lions to earn the honor twice.

A number of Morett-Curtiss' players - past and present - have played at an elite level with the United States program, with Larson earning a spot on the U.S. National Team for three consecutive seasons. Another former Nittany Lion, Eleanor Stone, has been on the national team for a total of seven different seasons. Eight former players have competed on the U.S. National Team, while several others have played on various levels of national teams. In the spring of 2007, Long and Scola represented the U.S. on the U21 team's tour of China. Morett-Curtiss attended with them as the Chef de Mission for U.S. Field Hockey. Additionally, Long and Scola, along with All-America alum Larson, helped the East team capture the U.S. Open Regional Championship in the summer of 2007. Gebhart, a 2014 graduate, has competed for the U.S. at the Junior World Cup in Germany in the summer of 2013 and was named to the 2013-14 U.S. National Team in May 2013. Amanda Dinunzio, a 2015 graduate, is the latest Nittany Lion to rise through the ranks at the national level. She was named to the 2016-17 U.S. National Team in August 2016. Gini Bramley and Jenny Rizzo were both members of the 2018 United States U21 team and the duo was joined by Cori Conley on the 2018 US Developmental Squad. Brie Barraco and Meghan Reese were both members of the United States U19 Squad.

Recent alums Laura Kassab, Jessica Longstreth and Brittany Grzywacz were all members of the U.S. National Indoor Hockey Team. Bethany Mink, a 2015 graduate, joined the Indoor Team in 2015. Scola was on the U.S. Development Squad after being named to the team in June of 2009. In addition, Long and Amy competed for team PA in USA Field Hockey's National Championship in June 2014. Recently, Gini Bramley, Carly Celkos, Cori Conley, Skyler Fretz, Laura Gebhart, Bethany Mink, Kasey Morano, Moira Putsch, Jenny Rizzo, and Grace Wallis have been named to national teams.

Under Morett-Curtiss' leadership, the Nittany Lions have reached the NCAA Quarterfinals in four of the last six years (including 2017).

The 2021 team earned a 14-6 overall record and finished the Big Ten at 6-2, tied for second in the regular season standings. The team earned a trip to the NCAA tournament as well. Penn State had two first team All-Americans, three first team All-Region players and two second team All-Region honorees.

The 2018 squad posted a 12-6 record and finished the Big Ten with a 6-2 mark. Five Lions earned all-region and all-Big Ten laurels while the 2019 squad advanced to the Big Ten Tournament championship game before falling in overtime and went 8-12 on the year. The 2020-21 season, switched to the Spring of 2021 due to COVID, saw the team rebound from a slow start to go 7-7.

The 2017 campaign began with wins over nationally-ranked Old Dominion and Virginia on the road and concluded with an outstanding November run that saw Morett-Curtiss' squad advance to the Big Ten Tournament title game and down No. 7 Delaware in the NCAA Tournament before dropping a close 4-3 game to eventual NCAA Champion Connecticut. Moira Putsch was named the Big Ten Offensive Player of the Year and a first-team NFHCA All-American. Skyler Fretz also earned second-team laurels from the NFHCA.

The Nittany Lions used a rebuilding season in 2015, going 9-10, to post a 17-3 overall record in 2016 and once again advance to the NCAA Tournament.



In 2014, the Lions opened the season with wins over No. 9 Old Dominion and No. 6 Virginia before dropping an overtime contest on the road at third-ranked and eventual National Champion UConn. Other notable wins included No. 14 Princeton, No. 18 Michigan State, No. 14 Temple, No. 18 Northwestern and No. 19 Michigan State. None of the Lions' six losses were to unranked teams. Gebhart and Taylor Herold both garnered All-America and first-team All-Big Ten honors, while Gebhart also added Academic All-America honors.

The Nittany Lions earned their second consecutive Big Ten regular-season title and third-straight Big Ten title in 2013, while also appearing in the NCAA Tournament. The squad defeated five ranked opponents, including No. 8 Old Dominion, No. 3 Princeton, No. 16 Delaware, No. 10 Northwestern and No. 19 Iowa. The squad featured two NFHCA Division I All-Americans in Grzywacz and Gebhart, the Big Ten Defensive Player of the Year, six All-Big Ten selections and 12 Academic All-Big Ten honorees.

In 2012, the team captured both the Big Ten regular-season and Big Ten Tournament crowns in the same season for the third time in her illustrious career. Morett-Curtiss reached a coaching milestone during 2012, as she recorded her 400th win as a head coach of Penn State in a 7-1 defeat of No. 24 Indiana on Sept. 21. The Nittany Lions' record of 18-4 (.818) was the fifth-best mark of Morett-Curtiss' career. Penn State earned a 5-1 record in Big Ten play before defeating Iowa and Michigan for a second time in the Big Ten tourney on the way to the title. Morett earned Big Ten Coach of the Year honors for the fifth time in her career. The Lions made it to the NCAA Quarterfinals for the second consecutive season after defeating Albany, 2-1, in the opening round. Morett-Curtiss' 2012 squad featured the Big Ten Offensive Player of the Year, the Big Ten Defensive Player of the Year, five NFHCA All-Americans, four All-Big Ten selections, three Big Ten All-Tournament Team members and 16 Academic All-Big Ten honorees.

In 2011, Penn State was crowned the Big Ten Tournament champions after defeating the Michigan Wolverines in the Championship game. It was Penn State's first Big Ten Tournament title since 1998. The Big Ten Champion Nittany Lions finished the season with a 17-6 overall record and also earned an NCAA first-round victory over the Northeastern Huskies. Morett-Curtiss had three players recognized with NFHCA All-America honors.

Following an up-and-down 2009 season, Penn State rebounded in fine fashion in 2010. Finishing with a 14-6 record, the Lions won seven more games than they did in 2009, which marked the second-largest improvement in the nation. Guiding the squad to a berth in the NCAA Tournament, Morett-Curtiss earned NFHCA Mideast Region Coach of the Year honors and helped three of her players earn All-America honors.

In 2008, Morett-Curtiss led the Nittany Lions to the Big Ten regular-season title, their first conference championship since 2005. The squad was eventually awarded an at-large berth to the NCAA Tournament where it fell to a tough Princeton squad, 2-0. Morett was named Big Ten Coach of the Year for the fourth time.

The squad enjoyed plenty of success in the mid-2000s as well. In 2007, after defeating Virginia for the second time in the season with a win in the first round of the NCAA Tournament, Penn State stunned second-ranked Maryland on the Terps' home field to advance to the NCAA Semifinals. The Nittany Lions then came back to the same field five days later and knocked

off third-ranked Wake Forest in the National Semifinals, the program's first-ever win over the Demon Deacons, to advance to the National Championship game. The memorable run included three wins over ACC teams for the shot to play for the national title. Despite the season ending with a loss to top-ranked and undefeated North Carolina in the finals, four Nittany Lions were named NFHCA All-American. A year earlier in 2006, Morett led Penn State to its first appearance in the Big Ten Tournament title game since 2003. She also won her 350th career game with a 1-0 win over Connecticut on Sept. 3, 2006.

In 2005, the Nittany Lions won 17 consecutive games to tie a program record en route to a Big Ten regular-season crown, their first conference title since 1998. Berrera was named Big Ten Offensive Player of the Year and three other Nittany Lions were honored as All-Big Ten. She was named Mideast Region Coach of the Year for the fifth time in her career and was recognized as the Big Ten Coach of the Year for the third time.

In 2002, Morett-Curtiss guided the Nittany Lions on a memorable NCAA Tournament run. Penn State opened with back-to-back wins over Kent State and Princeton in the opening rounds played at Penn State before defeating No. 1 ranked Old Dominion, 3-2, to advance to the NCAA National Championship game for the first time in program history. While Penn State dropped the title game, 2-0, to Wake Forest, the year went down as one of the greatest seasons in program history, as four players were recognized with STX All-America honors and five earned All-Big Ten status.

Morett-Curtiss led the 1993 squad to the university's first outright Big Ten Championship in any sport. The team won 15-straight games, a record at the time. The most notable upset was a 2-1 victory at Old Dominion which ended the Monarchs' 66-game win streak. Since then, Morett-Curtiss has led her Lions to five more regular-season titles and an unprecedented four-straight Big Ten Tournament crowns from 1995 through 1998. Penn State won its sixth tournament title in 2012 and seventh in 2016.

A 1979 graduate of Penn State, Morett-Curtiss was an outstanding field hockey player and the program's only three-time first-team All-American. Captain of the undefeated 1978 team, Morett-Curtiss was a phenomenal scorer, netting 50 goals in four years and was the first Lion to score five goals in a game, a record she held for 21 years. After leaving Penn State, Morett-Curtiss continued to play field hockey at the national level and in 1982, she was named the USFHA's Co-Athlete of the Year. In June 2014, Morett-Curtiss and her teammates from the 1984 squad were inducted into the U.S. Field Hockey Hall of Fame.

A two-time Olympian, Morett-Curtiss played in more than 100 international matches. Morett-Curtiss remained in Happy Valley as a graduate assistant to train for the 1980 Olympics. Unable to participate in the 1980 Moscow Games due to the U.S. boycott, Morett-Curtiss remained loyal and enthusiastic to the U.S. team, traveling all over the world in international competition in preparation for the 1984 Los Angeles Olympic Games, where she won a bronze medal. Morett-Curtiss was also awarded a Congressional Gold Medal as part of the 1980 U.S. Olympic Team when the U.S. Congress officially awarded the medals more than 27 years after the boycotted games. In June 2014, Morett-Curtiss and her teammates from the 1984 squad were inducted into the U.S. Field Hockey Hall of Fame.



Also an All-American lacrosse player in Happy Valley, Morett-Curtiss was one of the nation's top scorers in the sport when Penn State won its second consecutive USWLA National Championship. She also played for the 1978 and 1979 United States Women's Lacrosse Association National Champion teams. Morett-Curtiss was a member of the U.S. Lacrosse team and earned Most Valuable Player at the 1979 USWLA National Championship, where the Nittany Lions defeated the University of Massachusetts.

After completing her undergraduate degree in physical education, she worked for one year as a graduate assistant at PSU, helping the Lions become national runners-up in field hockey and National Champions in lacrosse.

Beth Anders then tabbed Morett-Curtiss as her assistant in 1980 at Old Dominion, where she would coach for four years. During that time, Morett-Curtiss helped the Monarchs reach three-straight National Championship games, and in the process, Anders served as a positive mentor for Morett-Curtiss' future success.

In 1984, Morett-Curtiss was named head field hockey and lacrosse coach at Boston College. She immediately lifted the Eagle field hockey program into the Top 20 and won an ECAC title in her first year. When Penn State legend Gillian Rattray retired from coaching in 1987, Morett-Curtiss returned to her alma mater to take over for her mentor, inheriting a program with 17-straight winning seasons and five-straight NCAA Tournament appearances.

Morett-Curtiss served as the USFHA Vice President of Coaching. She had the honor of presenting the Hall of Fame honor to her mentor, Rattray when she was inducted into the Hall in 2006. On the international level, she spent three years as an assistant coach with the United States National Team traveling to the Pan Am Games, Ireland and Argentina. She was also an assistant coach with the U.S. Under-21 squad that competed in Spain. Morett-Curtiss has coached U.S. squads that won medals at Olympic Festivals in Houston, Minneapolis and Los Angeles. She recently served at the USFHA Board of Directors. Morett-Curtiss was instrumental in developing field hockey in State College by starting a youth field hockey program for local elementary school children. This program continues to thrive and inspire young players to participate in field hockey.

Morett-Curtiss' has earned her Level III Coaching Certification from U.S. Field Hockey. She spent two years as the head coach for Pennsylvania High Performance Region, and has also coached at FDIC and presented Level I coaching certification courses in both Pennsylvania and California. Morett-Curtiss was the keynote speaker at the 2015 NFHCA Coaches Convention in Naples, Florida.

She is an avid runner and golfer in her free time. Morett-Curtiss has been active in local charity events such as Coaches vs. Cancer, Special Olympics and the Women's Breast Cancer Tournament.

A native of Aldan, Pennsylvania, Morett-Curtiss is a graduate of Lansdowne-Aldan High School and a member of five Hall of Fames: The Philadelphia Sports Hall of Fame (a 2019 inductee); Delaware County Hall of Fame; Pennsylvania Hall of Fame; USFHA Hall of Fame and the NFHCA Hall of Fame. She is one of seven children (five brothers and one sister) of the late Eleanor and Chalmers Morett. She married Douglas Curtiss in February 2014.

### NCAA DIVISION I ALL-TIME WINNINGEST HEAD COACHES

1. Karen Shelton	North Carolina	1981-Pres. ....	718-172-9
2. Nancy Stevens	Connecticut	1990-2020.....	698-189-24
	Northwestern	1981-89	
	Franklin & Marshall	1979-80	
3. Missy Meharg	Maryland	1988-Pres. ....	605-157-9
4. Beth Anders	Old Dominion	1980-84.....	577-156-7
		1987-2012	
5. Char Morett-Curtiss	Penn State	1984-Pres. ....	558-235-17
	Boston College	1984-86	

### MOST NCAA TOURNAMENTS

Coach	Schools .....	NCAA Tournaments
Karen Shelton	North Carolina .....	38
Nancy Stevens	Connecticut, Northwestern .....	32
Missy Meharg	Maryland.....	31
Charlene Morett-Curtiss	Penn State .....	29
Beth Anders	Old Dominion .....	28







**LISA  
BERVINCHAK-LOVE**  
29TH SEASON  
(Penn State, 1989)

One of the biggest contributors to the sustained excellence of the Penn State field hockey program over the past three decades, Lisa Bervinchak-Love enters her 29th year alongside head coach Charlene Morett-Curtiss after playing for her as a student-athlete.

Bervinchak-Love has assisted on several highly successful teams, including a pair of teams that reached the NCAA National Championship game in 2002 and 2007, a 2005 team that won 17-straight games and each of Penn State's seven Big Ten Tournament championship teams. Bervinchak-Love has been on the sideline for a total of 19 NCAA Tournament appearances by the Nittany Lions and for six Big Ten regular-season championships (1997, 1998, 2005, 2008, 2012, 2013).

In May 2015, Bervinchak-Love was inducted into the Susquehanna Chapter of the Pennsylvania Sports Hall of Fame.

As a player, Bervinchak-Love, who played three years for the Nittany Lions after transferring from Villanova following her freshman campaign, scored 28 goals in her career. She was also a vocal leader as an All-American captain. As a senior co-captain, she led the team in scoring with 12 goals and three assists and was named to the Atlantic 10 All-Conference team. She scored two of the Lions' goals at the 1988 Atlantic 10 Conference semifinals and was an all-tournament selection.

Following her graduation in 1989, Love continued to play field hockey at the national level. In 1991, she helped her team win a silver medal at the Olympic Sports Festival in Los Angeles.

A standout student, she was the Student Academic Advisory Board representative at Penn State in 1988. In 1989, Love graduated with a degree in health policy and administration and worked as an intern with the planning and marketing department at Lancaster General Hospital in Pennsylvania.

Following her internship, she was a Penn Manor School District elementary school teacher and assisted head coaches in field hockey and basketball. She also held teaching positions at Central Manor, Farmdale, Burgard and Brecknock elementary schools. Throughout the years, she continued her involvement with the Nittany Lion program as an assistant director and instructor at Penn State camps.

Love was a four-sport athlete at Penn Manor High School and earned all-star honors in field hockey and basketball, and was the district champion in the triple jump. She captured the U.S. Indoor Title with the Norlanco Club in 2003 and 2004. She most recently played with Red Rose and helped it win the 2006, 2007 and 2008 club championships.

Love comes from a family of coaches and athletes. Her brother, Jude, is the wrestling coach at Hempfield High School in Lancaster, Pennsylvania, and brother, Greg, his assistant. Her dad, James, meanwhile, was a football standout at Minersville High School.

She married Steve Love, a Penn State alum and graphic designer in the Penn State creative services department, in 1996. They have two daughters, Taylor and Kelsey (a junior on the 2022 Nittany Lion squad).



**LAURA  
GEBHART**  
ASSISTANT COACH  
2ND YEAR at PENN STATE  
(Penn State, 2015)

Former Nittany Lion All-American Laura Gebhart is in her second season as an assistant coach with the Penn State field hockey team as part of head coach Char Morett-Curtiss' staff. Gebhart comes to Penn State after serving as head coach at Bryant University starting in May of 2020.

Prior to her tenure as head coach, Gebhart was an assistant at Bryant for one season. Before that, she served as a volunteer assistant at the University of Vermont (2018-19) and was head coach at Manheim Central High School in Manheim, Pa. (2016-18).

"We are very excited to welcome Laura Gebhart back to Penn State and onto our Field Hockey Coaching Staff," said Morett-Curtiss upon announcing the hiring. "Laura brings a wealth of coaching knowledge and a passion for field hockey. As an All-American and two-time captain at Penn State, she led with competitiveness and positivity. She has always demonstrated outstanding leadership qualities and was a great teammate. Her success as a student-athlete here in Happy Valley stands out amongst the best to ever wear the blue and white. Laura's successful transition to coaching will immediately impact our team's growth and development."

Gebhart is a 2015 graduate of Penn State and left the Nittany Lion field hockey team as one of its all-time greats. She was a four-time NFHCA All-American, earning first team honors in 2014, second team laurels in 2013 and 2012 and third team honors in 2011 as a freshman. Gebhart was a four-time first team All-Big Ten honoree (2011, 2012, 2013, 2014), a first team Capital One/CoSIDA First Team Academic All-American (2015) and was a nominee for NCAA Woman of the Year in 2015.

Gebhart left Penn State with 91 career points off 23 goals and 45 assists. Her 45 assists are top-ten all-time at Penn State. She had 24 points (6 goals, 12 assists) in 2011; mirrored that (6 goals, 12 assists) in 2012; 16 points (1 goal, 14 assists) in 2013; and 27 points (10 goals, 7 assists) in 2014. She helped lead Penn State to four straight NCAA tournaments, including three trips to the NCAA quarterfinals. Penn State amassed a combined 64-22 record during her playing career. The Lions won two Big Ten tournament titles and two Big Ten regular season crowns during Gebhart's four years in Happy Valley.



**MIRIAM  
POWELL**  
2ND SEASON  
w/ Penn State Field Hockey  
(Gustavus Adolphus, 1995)

Miriam Powell begins her second season as the director of operations for the Penn State field hockey team. Powell, former director of community outreach for the Penn State women's basketball team, comes to Penn State from the Jana Marie Foundation.

Powell graduated from Gustavus Adolphus College in 1995 and graduated from the University of Minnesota's Post-Baccalaureate Teacher Licensure Program in Social Studies Education in 1997.

She began her professional career as a teacher at Holy Trinity High School in Winsted, Minn. in 1997. She spent a year at Vision Quest Alternative Education Program in South Mountain, Pa. and then moved on to The Milton Hershey School. Powell spent nearly a decade as a teacher in the Mechanicsburg School district as well.

Powell was the director of community outreach for the Penn State women's basketball team from 2016 to 2019 and spent the past year as the community engagement manager at the Jana Marie Foundation.



**MACKENZIE ALLESSIE**  
MOUNT JOY, PA.  
Donegal  
**Senior - Midfield**

**ACADEMICS:** Major - Criminology

**CAREER NOTES:**

**Athletic:** Two-time member U.S. National Team (2019, 2022)...First team All-American (2020, 2021)...Third team All-American (2019)... First team All-Big Ten (2019, 2020, 2021)...First team NFHCA All-Region (2019, 2020, 2021)...Big Ten Offensive Player of the Year (2020).

**2021 / JUNIOR SEASON:**

**Season:** Earned First Team All-Big Ten, First Team NFHCA All-Region and First Team NFHCA All-American honors...B1G Offensive Player of the Week (10/13/21)...Led Penn State with 12 assists...had nine goals and ended year with 30 points.

**Virginia (8/27/21):** Notched first point as a Nittany Lion with an assist in 3-2 OT win. **William & Mary (8/29/21):** Had two assists.

**Albany (9/10/21):** First goal as a Nittany Lion, also had two assists, in 3-1 victory. **Delaware (9/12/21):** Scored on goal and added an assist. **Maryland (9/18/21):** Picked up a goal in 3-2 OT win.

**Indiana (10/1/21):** Scored a goal and had an assist. **Northwestern (10/3/21):** Notched game's first goal in 2-1 double-OT win. **Bucknell (10/9/21):** Notched one goal. **Lafayette (10/15/21):** Had one assist.

**Princeton (10/17/21):** Picked up a goal and an assist. **Ohio State (10/22/21):** Notched on goal in her return to Columbus. **Michigan State (10/24/21):** Assisted on game's lone goal in 1-0 road win.

**Michigan (10/29/21):** Three points off a goal and an assist. **Maryland (11/4/21):** Had an assists in 3-2 B1G tournament victory.

**2020 / SOPHOMORE SEASON:**

**Season:** Earned Big Ten Offensive Player of the Year honors with 35 point season...Scored 15 goals and had five assists...Led OSU to Big Ten Tournament title game after an 0-7 start, finishing the year 7-9.

**Indiana (4/2/21):** Had three goals and an assist for seven points in 5-0 win. **Indiana (4/4/21):** Scored three goals for six points in 6-0 win, finishing weekend with six goals and an assist. **Michigan State (4/9/21):** Scored a goal in 4-2 win over Spartans. **Michigan State (4/11/21):** Had two goals and two assists for six points in 5-0 victory. **Penn State (4/16/21):** Had an assist in close 2-1 loss to the Nittany Lions. **Penn State (4/17/21)** had two goals for four points in 3-2 overtime win over Penn State. **Penn State (4/21/21):** Had an assist in 4-3 overtime win over Penn State in Big Ten tourney. **Northwestern (4/22/21):** Had a goal in 2-1 Big Ten semifinal victory over the Wildcats.

**CAREER STATS**

Season	GP-GS	G	A	Pts.	Shots	GWG
2019*	18-18	16	5	37	60	3
2020*	14-14	15	5	35	85	2
2021	20-20	9	12	30	39	1
<b>Career</b>	<b>52-52</b>	<b>40</b>	<b>22</b>	<b>102</b>	<b>184</b>	<b>6</b>

\* at Ohio State

**2019 / FRESHMAN SEASON:**

**Season:** Played in and started all 18 games as a true freshman for Ohio State...Earned first team All-Big Ten honors and third team All-American laurels after finishing the year with 37 points off 16 goals and five assists.

**UMass (8/30/19):** Had one assist in collegiate opener, a 7-0 win over UMass. **Boston (9/2/19):** Scored first collegiate goal in 3-2 win over BU. **James Madison (9/6/19):** Had a goal in 3-0 victory. **Central Michigan (9/13/19):** Scored two goals and dished off two assists for six points in 11-0 win. **Indiana (9/29/19):** Scored two goals in 6-2 win. **Ohio (10/6/19):** Season high seven points off three goals and an assist in 6-1 victory. **Kent State (10/27/19):** Notched two goals in 4-0 win. **Michigan State (11/2/19):** Scored a goal in 3-0 Big Ten victory.

**HIGH SCHOOL:** Became the youngest player to be named to the United State's National Team in 2018, making first appearance on Jan. 27 of that year against Chile...Played in 2019 Pan Am games for team USA...At Donegal High School, led nation in goals with 76 in 2016 as a sophomore...National high school scoring champion with 91 goals and nation-best 38 assists as a junior in 2017...Left Donegal as the national career record holder in single season goals (124), career goals (351) and career points (838)...Three-time first team all-state honoree...three-time Penn Live Player of the Year.

**PERSONAL:** Daughter of Gina and Andy Allesie...Has three siblings, brother Brady and sisters Andrea and Mercedes...Mother Gina played field hockey and lacrosse at Cortland State...Father Andy played football and wrestled at East Stroudsburg.





**BRIE BARRACO**  
ALLENTOWN, PA.  
Parkland  
**Senior - Goalie**

**ACADEMICS:** Major - Kinesiology

**CAREER NOTES:**

**Academic:** NFHCA National Academic Squad (2018, 2019, 2020, 2021)...NFHCA Scholar of Distinction (2019, 2020, 2021)...Academic All-Big Ten (2019, 2020, 2021)...Big Ten Distinguished Scholar (2020).

**Athletic:** Named Goalie of the Tournament at 2019 Young Women's National Championship...NFHCA Second Team All-Region (2021)

**2021 / JUNIOR SEASON:**

**Season:** Started all 20 games for Penn State...Earned NFHCA Second Team All-Region Honors...Had three shutouts and 90 saves.

**Virginia (8/27/21):** Season-high tying nine saves in opener at Virginia, a 3-2 win. **Delaware (9/12/21):** First shutout of the year with six saves in 3-0 win. **Maryland (9/18/21):** Picked up seven saves in 3-2 Big Ten road win. **Princeton (10/17/21):** Had nine saves against the Tigers. **Ohio State (10/22/21):** Notched second shutout of the year in 4-0 win. **Michigan State (10/24/21):** Picked up second shutout in three days in a 1-0 win. **Michigan (10/29/21):** Had eight saves in 3-2 victory over the Wolverines.

**2020 / SOPHOMORE SEASON:**

**Season:** For second straight year, was only goalie to play a second for Penn State...Ended the year with a 2.08 goals against average, a .770 save percentage, 67 saves, 20 goals allowed and four shutouts.

**Northwestern (3/5/21):** Had season-best 12 saves in a 2-1 victory over the Wildcats in Virginia Beach. **Maryland (3/12/21):** Notched first of four shutouts on the season with seven saves in a 3-0 win.

**Michigan State (3/21/21):** Picked up second shutout with a three save performance in a 3-0 win at Michigan State. **Indiana (4/9/21):** First of two weekend shutouts against Indiana with four saves in a 1-0 win. **Indiana (4/11/21):** Had one save in 3-0 shutout victory.

**Ohio State (4/16/21):** Collected nine saves in a 2-1 victory over the Buckeyes.

**CAREER STATS**

Season	GP-GS	GA	SV	W	L	SO
2018			Redshirt season			
2019	20-20	41	102	8	12	2
2020	14-14	20	67	7	7	4
2021	20-20	32	90	14	6	3
<b>Career</b>	<b>54-54</b>	<b>93</b>	<b>259</b>	<b>29</b>	<b>25</b>	<b>9</b>

**2019 / REDSHIRT FRESHMAN SEASON:**

**Season:** Played every second of the 2019 season, starting all 20 games as a redshirt freshman...Ended year with 102 saves and a .713 save percentage.

**Duke (8/30/19):** Made first career start. **Villanova (9/29/19):** Had five saves in picking up first career win. **Indiana (10/4/19):** Grabbed first Big Ten win at Indiana. **Northwestern (10/11/19):** Had ten saves in Big Ten victory. **Bucknell (10/30/19):** First career shutout victory. **Michigan (11/7/19):** Superb eight save effort in 2-1 Big Ten tourney win over Wolverines. **Maryland (11/8/19):** Shutout top-seed Maryland with eight saves a day later in Big Ten semifinal victory. **Iowa (11/10/19):** Took Iowa to overtime before Penn State lost 1-0 in Big Ten title game.

**2018 / TRUE FRESHMAN SEASON:**

Redshirt season.

**HIGH SCHOOL:** Four-year letterwinner in field hockey...Was a three-year first-team all-league, including league MVP honor as a senior... Was a three-year first-team Morning Call, two-year first-team Lehigh Valley Live...Was a first-team all-state as a senior and second team All-State as a junior...Started 59 games, allowing only 83 goals...Had 23 shutouts with 725 saves for an 89.73 save percentage...Named 2017 Morning Call Player of the Year...Was Parkland High School's 2018 Female Athlete of the Year.

**PERSONAL:** Parents are Cheryl and Robert Barraco...Has three siblings, Victoria (a PSU graduate), Christian and Matthew.



**JEMMA  
PUNCH**  
McDOWALL, AUSTRALIA  
Brisbane  
**Senior - Forward**

**ACADEMICS:** Major - Advertising and Public Relations

**CAREER NOTES:**

**Academic:** Academic All-Big Ten (2020, 2021).

**2021 / JUNIOR SEASON:**

**Season:** Started all 20 games for Penn State in 2021...Ended year with seven points off two goals and three assists.

**Virginia (8/27/21):** Scored game winning goal in 3-2 OT victory at Virginia. **Lafayette (10/15/21):** Had season high three points off a goal and an assist. **Ohio State (10/22/21):** Had an assist in win over the Buckeyes. **Michigan (10/29/21):** One assist in Big Ten victory over the Wolverines.

**2020 / SOPHOMORE SEASON:**

**Season:** Played in all 14 of Penn State's games, starting nine...Took 12 shots.

**Northwestern (3/5/21):** took two shots in 3-2 win over Wildcats. **Maryland 3/12/21):** Started in Penn State's 3-0 victory over Terrapins, taking one shot. **Michigan State (3/19/21):** Got the start in 5-2 road win. **Indiana (4/11/9-11):** Started in both wins during a weekend sweep at Penn State. **Ohio State (4/16/21):** Got the start in 2-1 win over the Buckeyes.

**2019 / FRESHMAN SEASON:**

**Season:** Played in all 20 games as a true freshman...finished third on the team in scoring with 13 points...Had five goals and three assists, including one game winner.

**Duke (8/30/19):** Made her collegiate debut in Penn State's season opener at Duke. **California (9/26/19):** Scored first collegiate goal against Cal. **Villanova (9/29/19):** Notched three points with a goal and an assist. **Northwestern (10/11/19):** Had an assist vs. the Wildcats. **Michigan State (10/18/19):** Had one goal. **Ohio State (10/25/19):** Notched an assist against the Buckeyes. **Bucknell (10/30/19):** Notched a goal against the Bison. **Rutgers (11/3/19):** Scored game winning goal in 2-1 Big Ten victory.

**CAREER STATS**

Season	GP-GS	G	A	Pts.	Shots	GWG
2019	20-0	5	3	13	18	1
2020	14-9	0	0	0	12	0
2021	20-20	2	3	7	21	2
<b>Career</b>	<b>54-29</b>	<b>7</b>	<b>6</b>	<b>20</b>	<b>51</b>	<b>3</b>

**HIGH SCHOOL:** Established herself as one of the top youth players in all of Australia...Helped lead Brisbane State High School to a stunning six-straight championships from 2013 to 2018...Was named to the following teams during her playing days in Queensland: U15 Queensland in 2015, U16 Queensland School Girl, U18 Queensland and U16 Australian School Girl in 2016, U18 Queensland and U19 Queensland School Girl in 2017, and U19 Queensland School Girl, U18 Queensland and U21 Queensland in 2018.

**PERSONAL:** The daughter of Kerri-Ann and Darren Punch...Has three younger siblings; brothers Corey and Cooper and sister Lily.



**MADISON REESE**  
 BETHLEHEM, PA.  
 Liberty  
**Senior - Defense**

**ACADEMICS:** Major - Bio Behavioral Health

**CAREER NOTES:**

**Academic:** Academic All-Big Ten (2019, 2020, 2021)...NFHCA All-Academic Team (2019, 2020, 2021).

**2021 / JUNIOR SEASON:**

**Season:** Played in 2 games.

**Virginia (8/27/21):** Played in road victory over the Cavaliers.

**William and Mary (8/29/31):** Saw time in win over William & Mary.

**2020 / SOPHOMORE SEASON:**

**Season:** Played in 2 games.

**Michigan State (3/21/21):** Saw action in Penn State's 3-0 road win in East Lansing. **Indiana (4/11/21):** Played in 3-0 home win.

**2019 / REDSHIRT FRESHMAN SEASON:**

**Season:** Played in 1 game.

**Villanova (9/29/19):** Made first collegiate appearance in 8-2 victory over the Wildcats.

**2018 / TRUE FRESHMAN SEASON:**

Redshirt season.

**CAREER STATS**

Season	GP-GS	G	A	Pts.	Shots	GWG
2018		Redshirt season				
2019	1-0	0	0	0	0	0
2020	2-0	0	0	0	0	0
2021	2-0	0	0	0	0	0
<b>Career</b>	<b>5-0</b>	<b>0</b>	<b>0</b>	<b>0</b>	<b>0</b>	<b>0</b>

**HIGH SCHOOL:** Was a four-year letter winner on defense for Southern Lehigh...Named first-team All-Colonial League as a junior and senior...Named first-team all-state senior year, second team all-state as a junior...Helped guide team to District Championship as a freshman, junior and senior...Scored game winning goal to advance to state quarterfinals...Team was league finalist runner-up as freshman, sophomore and junior...Started 65 games, scoring 28 goals with 42 assists...Was a member of Spooky Nook Sports club team, winning 2017 National Club Championship...Her club team also took ESPN Disney Gold in 2014, won club national title in 2014, NIT title in 2015, Disney Silver in 2015, NIT title in 2016...Lettered in lacrosse one year... Was member of the National Honor Society.

**PERSONAL:** Parents are Melissa and Mark Reese (a PSU graduate), has three sisters Macey, Mackenzie and Meghan...Twin sister Meghan is also a member of the Nittany Lion field hockey team...A Penn State legacy, she has six relatives and teammate sister Meghan, who are all Penn Staters.



**MEGHAN REESE**  
COOPERSBURG, PA.  
Southern Lehigh  
**Senior+ - Midfield**

**ACADEMICS:** Major - Bio Behavioral Health

**CAREER NOTES:**

**Academic:** Academic All-Big Ten Team (2019, 2020, 2021)...NFHCA All-Academic (2019, 2020, 2021)...Big Ten Scholar of Distinction (2020).

**Athletic:** Was a member of the 2019 U-19 Womens' National Team.

**2021 / SENIOR SEASON:**

**Season:** Played in and started all 20 games for Penn State....Ended year with four points off a goal and two assists.

**William & Mary (8/29/21):** Season-high three points in road win, picking up a goal and an assist. **Albany (9/10/21):** Had one assist.

**Maryland (11/4/21):** Anchored Penn State midfield in 3-2 Big Ten tournament win over Maryland. **Syracuse (11/12/21):** Started in the midfield in the Nittany Lions' NCAA tournament game vs. Syracuse.

**2020 / JUNIOR SEASON:**

**Season:** Played in and started all 14 games for Penn State...Made the move to the backfield, anchoring Penn State's defense.

**Iowa (2/28/21):** Took a shot in season opening neutral site game against Iowa. **Maryland (3/12/21):** Sparked the Nittany Lion defense in a 3-0 shutout win over the Terrapins. **Ohio State (4/21/21):** Played in Penn State's Big Ten Tournament game against Ohio State.

**2019 / SOPHOMORE SEASON:**

**Season:** Played in and started all 20 games last year...Scored seven points off three goals and an assist.

**Villanova (9/29):** Scored one goal in 8-2 win. **Northwestern (10/11/19):** Scored three points off a goal and an assist. **Michigan (11/7/19):** Notched a goal in 2-1 B1G tourney win.

**CAREER STATS**

Season	GP-GS	G	A	Pts.	Shots	GWG
2018	16-0	1	2	4	4	0
2019	20-20	3	1	7	8	0
2020	14-14	0	0	0	1	0
2021	20-20	1	2	4	4	0
<b>Career</b>	<b>70-54</b>	<b>5</b>	<b>5</b>	<b>15</b>	<b>17</b>	<b>0</b>

**2018 / TRUE FRESHMAN SEASON:**

**Season:** Played in 16 of Penn State's 18 games as a true freshman...Tallied four points off a goal and two assists.

**Virginia (8/26):** Made collegiate debut in season opener, took one shot. **Kent State (9/7):** Had season high three points off a goal and an assist in 8-0 win. **James Madison (9/30):** Had one assist in 8-2 victory.

**HIGH SCHOOL:** Was a three-year letterwinner in field hockey at Southern Lehigh High School...Named team captain as a senior, team MVP as a junior...Was first-team All-Colonial League as a sophomore and junior...Named second-team all-state as a sophomore and first-team all-state as a junior...Started 87 games, scoring 285 points off 116 goals and 53 assists...Was member of Spooky Nook Sports club team, winning 2017 National Club Championship...Her club team also took ESPN Disney Gold in 2014, won club national title in 2014, NIT title in 2015, Disney Silver in 2015, NIT title in 2016...Lettered in track and field one year as well...Selected to attend the U19 Junior National Camp in 2018.

**PERSONAL:** Parents are Melissa and Mark Reese (a PSU graduate), has three sisters; Macey, Mackenzie and Madison...Twin sister Madison is on the Nittany Lions....A PSU legacy, has six relatives who are all Penn Staters.







**ANNA  
SIMON**  
HANAU, GERMANY  
Karl-Rehbein  
**Graduate - Defense**

**ACADEMICS:** Major - Advertising/Public Relations

**CAREER NOTES:**

**Academic:** Member of NFCA National Academic Squad (2020, 2021)...Big Ten Distinguished Scholar (2020)...Academic All-Big Ten Team (2019, 2020, 2021).

**Athletic:** Named Big Ten Freshman of the Week (9/3)...Named Big Ten Freshman of the Week (10/8)...Named to NFCA Academic All-Region first team (2019, 2021)...Big Ten 2021 All-Tournament Team... Named second team All-Big Ten (2019).

**2021 / SENIOR SEASON:**

**Season:** Played in 19 games last season, starting all 19, missing one with injury...Had 33 points as a senior, including 14 goals and five assists...led team with six game-winning goals.

**Virginia (8/27/21):** Began season with a goal in 3-2 win at Virginia.

**William and Mary (8/29):** Scored three goals in 7-2 victory on the road.

**Albany (9/10/21):** Notched two goals in home win.

**Delaware (9/12/21):** Picked up a goal in shutout victory over Blue Hens.

**Indiana (10/1/21):** Scored a goal in Big Ten victory over the Hoosiers.

**Lafayette (10/15/21):** Picked up a goal in 3-1 road win.

**Princeton (10/17/21):** Scored one goal.

**Michigan State (10/24/21):** had a goal in victory over the Spartans.

**Maryland (11/4/21):** Led Penn State to 3-2 Big Ten tournament win over Maryland, scoring all three goals in the victory.

**2020 / JUNIOR SEASON:**

**Season:** Started all 14 games for Penn State...Ended season with nine points off three goals and three assists with two game winners.

**Maryland (3/12/21):** Scored opening goal (game-winner) in 3-0 victory over Maryland, also had an assist.

**Maryland (3/14/21):** Also had a goal vs. Maryland two days later in close 3-2 loss.

**Michigan State (3/21/21):** Had three points, including opening goal (game-winner) in 3-0 win at Michigan State.

**Ohio State (4/21/21):** Had an assist in Big Ten Tournament game against Buckeyes.

**2019 / SOPHOMORE SEASON:**

**Season:** Played in and started all 20 games a year ago...Led Penn State with 19 points off eight goals and three assists...Took 71 shots... Had three game winning goals.

**Duke (8/30/19):** Opened season with assist.

**Virginia (9/1/19):** Scored first goal of the year.

**California (9/26/19):** Had one goal in loss to Cal.

**Villanova (9/29/19):** Two goals in 8-2 win over Villanova.

**Indiana (10/4/19):** Season-high five points (two goals, one assist) in win at Indiana.

**Northwestern (10/11/19):** Scored game winning goal.

**Michigan (10/20/19):** Notched goal in road game.

**Michigan (11/7/19):** One assist in 2-1 Big Ten tourney win over Michigan.

**CAREER STATS**

Season	GP-GS	G	A	Pts.	Shots	GWG
2018	18-18	13	2	28	47	1
2019	20-20	8	3	19	71	3
2020	14-14	3	3	9	42	2
2021	19-19	14	5	33	78	6
<b>Career</b>	<b>71-71</b>	<b>38</b>	<b>13</b>	<b>89</b>	<b>238</b>	<b>12</b>

**2018 / TRUE FRESHMAN SEASON:**

**Season:** Played in, and started, all 18 games during true freshman campaign...Finished first on the team in goals (13) and second on the team in points (28).

**Virginia (8/26):** Made collegiate debut, starting in backfield, in 1-0 win.

**Temple (8/31):** Scored first collegiate goals (2).

**Ohio State (9/14):** Had first career assist.

**Michigan State (9/23):** Had two goals in Big Ten victory.

**Maryland (10/7):** Notched key goal in 3-1 win.

**Indiana (10/19):** Had one goal and one assist for three points in 4-0 win.

**Iowa (10/28):** Had a goal in B1G tourney game.

**Harvard (11/9):** Notched Penn State's lone goal in tough NCAA tourney game.

**HIGH SCHOOL:**

Graduated from the Karl-Rehbein-Schule in Hanau, Hesse, Germany in 2017...Played for Hanauer THC club for 11 years and was a member of the U16 German National Team...

Was a five-time member of All-Star team...Was a member of 2013 German National School Champion...Named Best Defender at U18 South German Indoor Championships...

Was a major contributor for German National Teams at various levels and age groups.

**PERSONAL:**

Parents are Silke and Michael Simon...Has one brother, Kai.



**ELENA VOS**  
 GRAVE, THE NETHERLANDS  
 Nijmegen  
**Senior - Midfield**

**ACADEMICS:** Major - Kinesiology

**CAREER NOTES:**

**Academic:** NFHCA All-Academic Team (2019, 2021)...Academic All-Big Ten (2020, 2021).

**Athletic:** Second team All-Big Ten (2020, 2021)...Second team NFHCA All-Region (2020, 2021).

**2021 / JUNIOR SEASON:**

**Season:** Played in all 20 games, starting each, for Penn State. Second on the team with nine assists.

**William and Mary (8/29/21):** Picked up two assists in road win over W&M. **St. Joseph's (9/5/21):** Had an assist in home victory. **Albany (9/10/21):** Dished off two assists in 3-1 victory. **Delaware (9/12/21):** Had an assist in 3-0 win. **Princeton (10/17/21):** Dished off one assist. **Michigan (10/29/21):** Picked up an assist in 3-2 Big Ten win over Wolverines. **Maryland (11/4/21):** Had an assist in 3-2 Big Ten tournament victory over Terrapins.

**2020 / SOPHOMORE SEASON:**

**Season:** Played in and started all 14 games for Penn State last year... Picked up six assists as the anchor of Penn State's corner offense... Part of a Penn State defense that notched four shutouts last season... Had one defensive save.

**Maryland (3/12/21):** Notched first collegiate assist in Penn State's 3-0 win in Happy Valley. **Maryland (3/14/21):** Picked up a second assist in close 2-1 loss two days later. **Michigan State (3/21/21):** Had one assist in 3-0 Nittany Lion road win. **Indiana (4/9/21):** Assisted on lone goal in 1-0 win over Indiana. **Indiana (4/11/21):** Dished off another assist in 3-0 win two days later. **Ohio State (4/17/21):** Final assist of the year in tough 3-2 loss at home.

**CAREER STATS**

Season	GP-GS	G	A	Pts.	Shots	GWG
2019	20-19	0	0	0	1	0
2020	14-14	0	6	6	1	0
2021	20-20	0	9	9	3	0
<b>Career</b>	<b>40-39</b>	<b>0</b>	<b>15</b>	<b>15</b>	<b>5</b>	<b>0</b>

**2019 / FRESHMAN SEASON:**

**Season:** Played in all 20 games as a true freshman, starting 19.

**Duke (8/30/19):** Made first collegiate appearance at Duke. **Virginia**

**(9/1/19):** Started for first time in second collegiate game. **Maryland**

**(9/19/19):** Started against Maryland in her first Big Ten game. **Indiana**

**(10/4/19):** Took first shot of the year in Big Ten win at Indiana.

**HIGH SCHOOL:** Was a three-year captain for NMHC Nijmegen, which competed in the country's top league...Began playing field hockey at the age of seven...Consistently helped lead her team to top finishes in many district and international tournaments, both indoor and outdoor...Named the Most Outstanding Player at the Tapperuse/Mercian Indoor Tournament, one of the region's top events.

**PERSONAL:** The daughter of Mieke and Arthur Vos...Has two brothers Jesse and Imre...Both play field hockey in Holland...Mother Mieke played basketball for BC Rush...Father, Arthur, competed for high-level club soccer teams and has managed several field hockey teams.





**GRACE WALLIS**  
 BLUE BELL, PA.  
 Mt. St. Joseph Academy  
**Graduate - Forward**

**CAREER STATS**

Season	GP-GS	G	A	Pts.	Shots	GWG
2018*	19-9	4	5	13	16	0
2019	20-15	3	4	10	10	0
2020	14-11	0	1	1	12	0
2021	18-0	0	1	1	6	0
<b>Career</b>	<b>57-24</b>	<b>7</b>	<b>11</b>	<b>25</b>	<b>44</b>	<b>0</b>

\* at Virginia

**ACADEMICS:** Major - Psychology

**CAREER NOTES:**

**Academic:** NFHCA National Academic Squad (2018, 2019, 2021)... Named ACC All-Academic (2018) and Academic All-Big Ten (2019, 2020, 2021).

**Athletic:** Named to USWNT U-21 Team (2019)...Member of USA U-19 Team (2018).

**2021 / SENIOR SEASON:**

**Season:** Played in 18 games for the Nittany Lions last season, ended campaign with one assist and six shots.

**Delaware (9/12/21):** Had an assist in Penn State's 3-0 win over the Blue Hens.

**2020 / JUNIOR SEASON:**

**Season:** Played in all 14 games last season, starting 11...Ended year with one assist.

**Ohio State (4/16/21):** Had an assist in Penn State's 2-1 win over Ohio State.

**2019 / SOPHOMORE SEASON:**

**Season:** Scored 10 points off three goals and four assists.

**Duke (8/30/19):** Made first start as a Lion in season opener.

**California (9/26/19):** Scored first goal as a Lion. **Villanova (9/29/19):** Had two assists. **Indiana (10/4/19):** Tallied one assist.

**Northwestern (10/11/19):** Had three points off a goal and assist.

**Bucknell (10/30/19):** Scored one goal.

**2018 / TRUE FRESHMAN SEASON (at Virginia):**

**Season:** Appeared in all 19 games making nine starts...Led the team with 13 points on four goals and five assists...Had a goal or an assist in six of UVA's first eight games of the season.

**Drexel (8/24):** Scored her first collegiate goal in the season opener, netting two that game. **Syracuse (9/7):** Assisted on three game winners including this assist in overtime.

**HIGH SCHOOL:** Was a four-year varsity starter at Mount Saint Joseph Academy...Named captain and team MVP her senior season...Was three-time All-State selection (first team: 2017, second team: 2016, 2015)...Was Max Field Hockey 2017 second team All-American and first team All-Region (Pa.)...Was a three-time Athletic Association of Catholic Academies League All-Star...Was a member of the USA Field Hockey U19 Junior National Team...Was a member of X-Calibur Field Hockey Club helping team to second place in NCC's in 2018.

**PERSONAL:** Daughter of Mike and Jeannie Wallis...Has two siblings, Liam and Annmarie...Father was a coxswain for the United States Naval Academy rowing team.



**SOPHIA  
GLADIEUX**  
BOYERTOWN, PA.  
Oley Valley  
**Junior - Forward**

**ACADEMICS:** Major - College of Education / Pre-major

**CAREER NOTES:**

**Academic:** NFHCA National All-Academic Team (2021)...Academic All-Big Ten (2021).

**Athletic:** Big Ten Freshman of the Week (3/23/21)...Big Ten Offensive Player of the Week (3/23/21; 9/20/21; 10/4/21)...NFHCA National Offensive Player of the Week (3/23/21)...Big Ten Freshman of the Week (4/18/21)...First team All-Big Ten (2020, 2021)...NFHCA first team All-Region (2020, 2021)...NFHCA second team All-American (2020), NFHCA first team All-American (2021)...NFHCA Midwest Regional Player of the Year (2021)...Big Ten 2021 All-Tournament Team.

**2021 / SOPHOMORE SEASON:**

**Season:** Played in, and started, all 20 games for the Nittany Lions... Led Penn State with 18 goals scored and 38 points, adding two assists...Had five game-winning goals...All-Big Ten, All-B1G tourney, All-Region, Region Player of the Year and first team All-American.

**Virginia \*8/27/21:** Scored one in season-opening win at Virginia.

**William and Mary (8/29/21):** One goal in road win. St. Joseph's (9/5/21): Scored twice in win over Hawks. **Delaware (9/12/21):**

Three points off a goal and an assist. **Maryland (9/18/21):** Two goals in road win over Terrapins. **Indiana (10/1/21):** Scored twice in win over IU. **Northwestern (10/3/21):** Game winner in 2-1 victory over Northwestern. **Bucknell (10/9/21):** Hat-trick with three goals in victory over Bison. **Ohio State (10/22/21):** Two goals in shutout victory in Columbus. **Michigan (10/29/21):** Notched a goal in 3-2 victory. **Rutgers (11/5/21):** Scored Penn State's lone goal in B1G tourney game at Rutgers. **Syracuse (11/12/21):** Notched Penn State's goal in NCAA tournament game against the Orange.

**2020 / FRESHMAN SEASON:**

**Season:** Played in and started all 14 games as true freshman...Led Penn State in scoring with 26 points off team-best 12 goals and two assists...Led team with four game winners as a rookie...Earned All-Big Ten, All-Region and All-America honors in her first year at Penn State.

**Iowa (2/28/21):** Made collegiate debut in season opener vs. Iowa in Virginia Beach. **Maryland (3/12/21):** Scored first career goal and dished off first career assist in Penn State's 3-0 victory at home, tallying three points. **Michigan State (3/19/21):** Season-high four

**CAREER STATS**

Season	GP-GS	G	A	Pts.	Shots	GWG
2020	14-14	12	2	26	60	4
2021	20-20	18	2	38	106	5
<b>Career</b>	<b>34-34</b>	<b>30</b>	<b>4</b>	<b>64</b>	<b>166</b>	<b>9</b>

goals for eight points in Penn State's 5-2 win. **Michigan State (3/21/21):** One goal two days later in 3-0 win, finishing weekend with ten points off five goals to win Big Ten and National Offensive Player of the Week honors. **Indiana (4/9/21):** Scored game's only goal in 1-0 PSU victory. **Indiana (4/11/21):** Notched first goal of the game two days later in 3-0 win. **Ohio State (4/16/21):** Had a goal in Penn State's 2-1 victory. **Ohio State (4/17/21):** Notched one goal and an assist in close 3-2 loss. **Ohio State (4/21/21):** Scored once in Penn State's tough 4-3 loss in Big Ten tournament.

**HIGH SCHOOL:** Four-year starter at Oley Valley High School... Named first-team all-state four straight years...Was a first-team MAX Field Hockey All-American three straight years...Named the 2019 Max Field Hockey Pennsylvania Player of the Year...Selected Max Field Hockey Top 10 three straight seasons...Was a three-time NFHCA High School All-American first-team selection...Won the Spotlight on Berks Sports Female Athlete of the Year Award... Was named Berks County Player of the Year three times and the Division 3 Most Valuable Player three times...Left Oley Valley High School with 206 goals...She finished first in the entire nation in goals scored twice and second in the nation twice...Led Oley Valley to four Division Championships, four Berks County titles, three District 3 championships, two state title games and two more semifinal appearances...Also lettered two years in track and field.

**PERSONAL:** The daughter of Bunky and Lynn Gladieux...She has two older siblings, brother Scott and sister Sarah...Her aunt, Renee, is a Penn Stater and was the first female ROTC Brigade Commander.





**RILEY  
TAYLOR**  
VIRGINIA BEACH, VA.  
First Colonial  
**Graduate - Forward**

**CAREER STATS**

Season	GP-GS	G	A	Pts.	Shots	GWG
2018*	17-3	2	0	4	6	0
2019*	18-18	5	8	18	33	3
2020*	9-9	0	1	1	1	0
2021	Did not compete					
<b>Career</b>	<b>44-30</b>	<b>7</b>	<b>9</b>	<b>23</b>	<b>40</b>	<b>3</b>

\* at Old Dominion

**ACADEMICS:** Major - Kinesiology (MS)

**CAREER NOTES:**

**Academic:** Big East All-Academic Selection (2018, 2019, 2020). NFHCA National All-Academic Team (2020).

**Athletic:** Second Team All-Big East (2020).

**2021 / SENIOR SEASON:**

**Season:** Did not compete.

**2020 / JUNIOR SEASON:**

**Season** (courtesy ODU Athletic Communications): Second Team All-BIG EAST. Selected to the NFHCA National Academic Squad. Recipient of the Conference USA Commissioner’s Academic Medal. Named to the Conference USA Commissioner’s Honor Roll. Started the first nine games of the season before suffering an injury. ODU’s primary inserter on penalty corners. Tallied 18 points on five goals and eight assists. Was second on the team in all three major offensive categories. Ranked second in the BIG EAST in assists per game (0.89), fifth in points per game (2.00) and eighth in goals per game (0.56). Also fifth in the conference in total assists. Would have ranked second nationally in assists per game had she met the minimum number of games played. Scored both goals in ODU’s season opener, the second multi-goal game of her career. Followed with a pair of assists against Temple on Feb. 20, giving her six points through two games. Tallied eight points in ODU’s two games with Villanova. Had a goal and assist in the first game against the Wildcats. Scored a goal and handed out three assists the following day for a career-high five points. Also matched the single-game high for assists in Division I that season. Found the back of the cage for the game-winning goal against No. 4 Liberty on March 26, giving ODU its first top-five win since 2015. Also had an assist against the Flames the following day, her final game of the season.

**2019 / SOPHOMORE SEASON:**

**Season** (courtesy ODU Athletic Communications): Started all 18 games for the Monarchs. Was second on the team with 18 points and eight assists. Registered five goals and was tied for the team lead with three game-winning tallies. Put up her first multi-goal effort in ODU’s 2-0 victory over VCU on September 15. Scored a goal in the BIG EAST Semifinal match against No. 19 Liberty. BIG EAST All-Academic Team selection.

**2018 / FRESHMAN SEASON:**

**Season** (courtesy ODU Athletic Communications): Played in all 17 games including starts in the final three games, in her true freshman season. Scored two goals on six shots. Tallied goals in the wins over Big East foes Temple and Quinnipiac. BIG EAST All-Academic Team selection..

**HIGH SCHOOL:** A three-time All-State and All-Tidewater selection for First Colonial High School in Virginia Beach. Named the 2016 Conference 6A Player of the Year. Guided First Colonial to four straight state final appearances, including the 2016 state championship. Played club for Saints Hockey Club. Mother, Tracy, played field hockey at Virginia and her father, Jon, wrestled at Virginia Tech. Also ran track in high school and was a member of the 4x400 relay team that broke the school record.

**PERSONAL:** Daughter of Tracy and Jon Taylor. Her cousin, Chris Taylor, plays for the Los Angeles Dodgers.



**LAUREN DELGADO**  
EAST EARL, PA.  
Garden Spot  
**Junior - Goalie**

**CAREER STATS**

Season	GP-GS	GA	SV	W	L	SO
2019	Redshirt season					
2020	0-0	0	0	0	0	0
2021	1-0	0	0	0	0	0
<b>Career</b>	<b>1-0</b>	<b>0</b>	<b>0</b>	<b>0</b>	<b>0</b>	<b>0</b>

**ACADEMICS:** Major - Biochemistry and Molecular Biology

**CAREER NOTES:**

**Academic:** Academic All-Big Ten (2020, 2021)...NFHCA National All-Academic Team (2021).

**2021 / SOPHOMORE SEASON:**

Played in one game during her sophomore campaign.

**William and Mary (8/29/21):** Made her collegiate debut at W&M, seeing first action in the cage for Penn State.

**2020 / FRESHMAN SEASON:**

Did not play in any game for the Lions in 2020, but excelled in the classroom, earning Academic All-Big Ten honors.

**2019 / TRUE FRESHMAN SEASON:**

Redshirt season.

**HIGH SCHOOL:** Had outstanding career at Garden Spot High School...Was a two-time first-team all-star in the Lancaster-Lebanon League, earning the honor as a junior and senior...A three-year letterwinner...Totaled nearly 400 saves and nine shut-outs over her last two years in the cage...Was an outstanding student and a two-time Lebanon-Lancaster League Academic All-Star...Was member of the National Honor Society...Was member of the 2019 U.S. Indoor Squad.

**PERSONAL:** The daughter of William and Sherri Delgado...Considering a biochemistry major at Penn State...Has one brother, Zach and older sister, Kendra, who played field hockey at Albright.



**EMILY FARRELL**  
WYOMING, PA.  
Dallas  
**Junior - B**

**CAREER STATS**

Season	GP-GS	G	A	Pts.	Shots	GWG
2019	Redshirt campaign					
2020	4-0	0	0	0	0	0
2021	8-1	0	0	0	0	0
<b>Career</b>	<b>12-1</b>	<b>0</b>	<b>0</b>	<b>0</b>	<b>0</b>	<b>0</b>

**ACADEMICS:** Major - Biobehavioral Health

**CAREER NOTES:**

**Academic:** Academic All-Big Ten (2020, 2021).

**2021 / SOPHOMORE SEASON:**

Played in eight games, including making her first start as a Nittany Lion.

**Bucknell (10/9/21):** Made her first collegiate start in Penn State's 4-1 home win over the Bison.

**2020 / FRESHMAN SEASON:**

Played in four games.

**Michigan State (3/21/21):** Made collegiate debut in 3-0 win at MSU.

**2019 / TRUE FRESHMAN SEASON:**

Redshirt season.

**HIGH SCHOOL:** Had superb high school career at Dallas High School... Was a four-year letterwinner at Dallas and was team captain as a senior... Helped guide the team to nearly 50 wins during her high school career... Was a four-time all-conference pick...Earned honorable mention all-state as a sophomore...Was first team all-state as both a junior and senior...Was two-time Max Field Hockey Top 100 selection, earning the honors as a junior and a senior...Was honor roll student at Dallas High...Was named to numerous all-academic teams.

**PERSONAL:** The daughter of Jim and Megan Farrell...Considering a health and human development major at Penn State...Has two brothers, twin brother Liam and older brother James, both current Penn Staters.





**CARLY GANNON**  
HAVERTOWN, PA.  
Haverford  
**Junior - F/M**



**KELSEY LOVE**  
STATE COLLEGE, PA.  
State College  
**Junior - Back**

**CAREER STATS**

Season	GP-GS	G	A	Pts.	Shots	GWG
2019						
		Redshirt campaign				
2020	12-0	0	0	0	1	0
2021	11-0	0	0	0	1	0
<b>Career</b>	<b>23-0</b>	<b>0</b>	<b>0</b>	<b>0</b>	<b>2</b>	<b>0</b>

**CAREER STATS**

Season	GP-GS	G	A	Pts.	Shots	GWG
2019						
		Redshirt campaign				
2020	11-10	0	0	0	0	0
2021	19-19	0	1	1	2	0
<b>Career</b>	<b>30-29</b>	<b>0</b>	<b>1</b>	<b>1</b>	<b>2</b>	<b>0</b>

**ACADEMICS:** Major - Kinesiology

**CAREER NOTES:**

**Academic:** Academic All-Big Ten (2020, 2021)...NFHCA National Scholar of Distinction (2021)...NFHCA National All-Academic Team (2021).

**2021 / SOPHOMORE SEASON:**

Played in 11 of Penn State's 20 games during the 2021 season.

**Virginia (8/27/21):** Played a season-high 18 minutes in 3-2 road win over Cavaliers. **William and Mary (8/29/21):** Had one shot in 7-2 win over the Tribe.

**2020 / FRESHMAN SEASON:**

Played in 12 of Penn State's 14 games...Took one shot on the year, getting most of her time on defense.

**Iowa (2/28/21):** Made collegiate debut in Penn State's season opener against Iowa at Virginia Beach. **Maryland (3/14/21):** Took one shot on goal in Penn State's tough 3-2 loss at home to the Terrapins.

**2019 / TRUE FRESHMAN SEASON:**

Redshirt season.

**HIGH SCHOOL:** Had outstanding career at Haverford High School...Helped lead the Fords to nearly 70 wins in four seasons...Named team Most Valuable Player twice...Voted team captain twice...Was two-time first-team All-Central League selection...Earned All-Delaware County and All-Main Line honors...Played in the Philadelphia Field Hockey Senior All-Star Game...Earned letters in field hockey, lacrosse and basketball...Was a member of the National Honor Society and earned Honor Roll and all-academic team laurels.

**PERSONAL:** The daughter of Nick and Mo Gannon...Considering a kinesiology major at Penn State...Has one brother, Kevin, and one sister, Amy...Father played lacrosse at Virginia and mother played field hockey at Loyola.

**ACADEMICS:** Major - Mechanical Engineering

**CAREER NOTES:**

**Academic:** Academic All-Big Ten (2020, 2021)...NFHCA National All-Academic Team (2021).

**2021 / SOPHOMORE SEASON:**

Played in 19 of Penn State's 20 games, starting all 19...Picked up first career assist.

**Virginia (8/27/21):** Anchored Penn State's defense from the start, including in season-opening 3-2 win at Virginia. **St. Joseph's (9/5/21):** Had one shot on goal in win over Hawks. **Albany (9/10/21):** Picked up first career assist in 3-1 victory. **Delaware (9/12/21):** Also had a shot on goal in 3-0 shutout victory over the Blue Hens. **Princeton (10/17/21):** Played season high 62 minutes.

**2020 / FRESHMAN SEASON:**

Played in 11 games, starting 11 on defense...Helped Penn State notch four shutouts.

**Iowa (2/28/21):** Started against Iowa in her collegiate debut. **Maryland (3/12/21):** Got the start in Penn State's first shutout of the season, a 3-0 win in Happy Valley. **Michigan State (3/21/21):** Started in 3-0 road shutout in East Lansing. **Indiana (4/9/21):** Played in, and started, in the 1-0 blanking of Indiana. **Indiana (4/11/21):** Also got the start two days later in another shutout, 3-0.

**2019 / TRUE FRESHMAN SEASON:**

Redshirt season.

**HIGH SCHOOL:** Had superb high school career right here in Happy Valley at State College High School...Helped lead the Little Lady Lions to three straight District 6 Championships in four years as a letter-winner...Was a three-time member of the Mid-Penn Commonwealth first team...Was a PennLive second-team selection and earned second-team all-state laurels... Was a member of the PIAA All-Academic Field Hockey Team and earned State High's Principal's Award.

**PERSONAL:** The daughter of Steve and Lisa Bervinchak-Love (both Penn Staters)...Considering an engineering major at Penn State...Has one sister, Taylor...Mother Lisa is the current Associate Head Coach for the Nittany Lions and was a standout player for the Nittany Lions in the 80s...Father Steve works within Penn State Athletics' creative design department.



**GERY SCHNARRS**  
CAMP HILL, PA.  
East Pennsboro  
**Junior - B**

**CAREER STATS**

Season	GP-GS	G	A	Pts.	Shots	GWG
2020*	1-0	0	0	0	0	0
2021	20-20	1	0	2	1	0
<b>Career</b>	<b>21-20</b>	<b>1</b>	<b>0</b>	<b>2</b>	<b>1</b>	<b>0</b>

\* at Virginia

**ACADEMICS:** Major - Biology

**CAREER NOTES:**

**Academic:** NFHCA National Scholar of Distinction (2021)...NFHCA National All-Academic Team (2021).

**2021 / SOPHOMORE SEASON:**

Played in and started all 20 games in her first season at Penn State, had two points off first career goal as well.

**Virginia (8/27/21):** Made Penn State debut in season opener at Virginia, her former school. **William and Mary (8/29/21):** Scored first collegiate goal, and first as a Nittany Lion, in 7-2 win two days later. **Princeton (10/17/21):** Played season high 62 minutes.

**2020 / FRESHMAN SEASON:**

Played one game as a freshman at Virginia.

**Wake Forest (9/27/20):** Saw action in ACC game against Demon Deacons.

**HIGH SCHOOL:** Was a standout at East Pennsboro High School...Was a member of the 2019-20 USA Women's National Indoor Development Team... Earned first team all-state selection in 2019...Grabbed All-Mid Penn honors three straight times...Was the 2019 All-Sentinel Player of the Year...Was the 2019 Mid Penn Capital Division Most Valuable Player ...Also was a two-time All-Region selection.

**PERSONAL:** Daughter of Bob Schnarrs and Missy Meyer...Has one brother, McGee...Father played football at Dickinson College and brother plays football at Susquehanna University.



**ANOUK KNUVERS**  
'S-HERTOGENBOSCH,  
THE NETHERLANDS  
Stedelijk  
**Sophomore - Back**

**CAREER STATS**

Season	GP-GS	G	A	Pts.	Shots	GWG
2021	17-9	0	0	0	0	0
<b>Career</b>	<b>17-9</b>	<b>0</b>	<b>0</b>	<b>0</b>	<b>0</b>	<b>0</b>

**ACADEMICS:** Major - Division of Undergraduate Studies

**CAREER NOTES:**

**Academic:** NFHCA National Scholar of Distinction (2021)...NFHCA National All-Academic Team (2021).

**2021 / FRESHMAN SEASON:**

Played in 17 games as a true freshman for Penn State, starting nine times.

**Virginia (8/27/21):** Made Penn State debut in season opener at Virginia.

**Iowa (9/24/21):** Made first career start in B1G game at Iowa. **Syracuse (11/12/21):** Got the start in Penn State's NCAA game against Syracuse.

**HIGH SCHOOL:** Native of 's-Hertogenbosch, The Netherlands...A graduate from Stedelijk Gymnasium Den Bosch...Voted team captain twice by her teammates...Played in the Dutch National Youth League as well.

**PERSONAL:** The daughter of Chantal and Johan Knuvers...Has one younger brother, Benjamin...Considering a business major at Penn State and is looking at sports marketing or law as potential career paths.







**JULIA LAMB**  
PHOENIXVILLE, PA.  
Owen J. Roberts  
**Sophomore - F/M**

**CAREER STATS**

Season	GP-GS	G	A	Pts.	Shots	GWG
2020						
		Redshirt campaign				
2021	1-0	0	0	0	0	0
<b>Career</b>	<b>1-0</b>	<b>0</b>	<b>0</b>	<b>0</b>	<b>0</b>	<b>0</b>

**ACADEMICS:** Major - Kinesiology

**CAREER NOTES:**

**Academic:** Academic All-Big Ten (2021)...NFHCA National All-Academic Team (2021).

**2021 / REDSHIRT FRESHMAN SEASON:**

Played in one game during redshirt freshman campaign.

**William and Mary (8/29/21):** Made Nittany Lion debut in win at W&M, played eight minutes.

**2020 / TRUE FRESHMAN SEASON:**

Redshirt season.

**HIGH SCHOOL:** Four year starter at Owen J. Roberts High School...Earned first-team All-Mercury once and second team twice...Was a first-team all-state selection as a senior and earned second-team laurels twice...Helped lead Roberts to two PAC titles and one District 1 Championship...Played in the 2019 Philadelphia Senior All-Star Game...Member of the National Honors Society and was a 2018 Pennsylvania All-Academic honoree...Played for X-Calibur Club Team.

**PERSONAL:** The daughter of Jeannette and Jim Lamb...She has two older sisters, Alyssa and Amanda...Her aunt Teresa Hillegas is a '75 Penn State grad...Sister Amanda played field hockey at Rutgers.



**SOPHIA MANNINO**  
DOYLESTOWN, PA.  
Central Bucks East  
**Sophomore - Midfield**

**CAREER STATS**

Season	GP-GS	G	A	Pts.	Shots	GWG
2021	15-11	0	1	1	0	0
<b>Career</b>	<b>15-11</b>	<b>0</b>	<b>1</b>	<b>1</b>	<b>0</b>	<b>0</b>

**ACADEMICS:** Major - College of Education (Pre-major)

**2021 / FRESHMAN SEASON:**

Played in 15 games during true freshman campaign, starting 11 times and picking up an assist.

**Virginia (8/27/21):** Made Nittany Lion debut in win at Virginia. **St. Joseph's (9/5/21):** Picked up first collegiate assist in 3-2 victory over St. Joseph's.

**Northwestern (10/3/21):** Played season high 64 minutes in 2-1 victory over Northwestern at the FH Complex.

**HIGH SCHOOL:** Earned second team all-league honors as a freshman and has gone on to earn first team all-league, first team all-region and first team all-state laurels since...Has led her team in scoring multiple times...Was four-time letter winner...Voted team captain this past season.

**PERSONAL:** The daughter of Meghann and Dino Mannino...Has two siblings, brother Dominick (brother) and Isobel (sister)...Both siblings are current Penn Staters...Mother played field hockey for the Nittany Lions...Father played baseball and soccer at Delaware Valley...Considering education or environmental science as career paths.



**CAROLINE MYERS**  
HARTLAND, WIS.  
Arrowhead  
**Sophomore- Forward**

**CAREER STATS**

Season	GP-GS	G	A	Pts.	Shots	GWG
2020		Redshirt campaign				
2021	2-0	0	0	0	0	0
<b>Career</b>	<b>2-0</b>	<b>0</b>	<b>0</b>	<b>0</b>	<b>0</b>	<b>0</b>

**ACADEMICS:** Major - Division of Undergraduate Studies

**CAREER NOTES:**

**Academic:** Academic All-Big Ten (2021)...NFHCA National All-Academic Team (2021).

**2021 / REDSHIRT FRESHMAN SEASON:**

Played in two games during redshirt freshman campaign.

**William and Mary (8/29/21):** Made Nittany Lion debut in road win at W&M, played nine minutes. **Iowa (9/26/21):** Played in game at Big Ten foe Iowa.

**2020 / TRUE FRESHMAN SEASON:**

Redshirt season.

**HIGH SCHOOL:** Was a four-year starter at Arrowhead High School in Wisconsin...Earned first-team all-conference laurels once and second-team honors twice...Helped lead Arrowhead to three Wisconsin State Championship games...Played for the Milwaukee Field Hockey Club and the Windy City Field Hockey Club..Played for 2017 National Field Hockey Showcase Pool 0 Champions and the 2017 Region 9/10 JPOL Champions.

**PERSONAL:** The daughter of Melissa and Dave Myers...Dave is an '86 Penn State grad...Has one older brother, Charlie, and an older sister, Abby...Charlie is an '18 Penn State grad...Sister Abby played at Penn State.

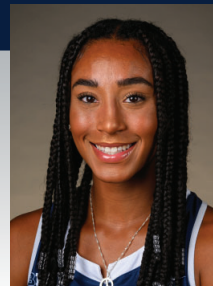

**DREW TAYLOR**  
COATESVILLE, PA.  
Coatesville  
**Sophomore - F/M**

**CAREER STATS**

Season	GP-GS	G	A	Pts.	Shots	GWG
2020		Redshirt campaign				
2021	1-0	0	1	1	0	0
<b>Career</b>	<b>1-0</b>	<b>0</b>	<b>1</b>	<b>1</b>	<b>0</b>	<b>0</b>

**ACADEMICS:** Major - Division of Undergraduate Studies

**2021 / REDSHIRT FRESHMAN SEASON:**

Played in one game during redshirt freshman campaign.

**William and Mary (8/29/21):** Made Nittany Lion debut in road win at W&M, picking up first collegiate assist in the contest.

**2020 / TRUE FRESHMAN SEASON:**

Redshirt season.

**HIGH SCHOOL:** Was a four-year starter at Coatesville High School...Named first-team All-Conference twice, second-team once and honorable mention once...Earned first-team All-County as a senior...Was to play in the 2020 Philadelphia Senior All-Star Game...Left Coatesville as the all-time leading goal scorer in school history...Played for X-Calibur club team...Helped lead team to 2018 and 2019 Canadian Cup, a second place showing in the National Club Championship and a second place finish in the National Indoor Tournament.

**PERSONAL:** The daughter of Doreen and George Taylor...Has two older sisters, Layne and Sydney...Sister Layne played field hockey at Syracuse and sister Sydney plays at Lehigh.





**SOFIA ACOSTA**  
MALVERN, PA.  
The Episcopal Academy  
**Redshirt Freshman - B**

**CAREER STATS**

Season	GP-GS	G	A	Pts.	Shots	GWG
2021						
		Redshirt campaign				
<b>Career</b>	<b>0-0</b>	<b>0</b>	<b>0</b>	<b>0</b>	<b>0</b>	<b>0</b>

**ACADEMICS:** Major - Health and Human Development

**2021 / TRUE FRESHMAN SEASON:**  
Redshirt season.

**HIGH SCHOOL:** Earned multiple All-Delco and All-InterAc honorable mention nods...Was a member of the High School National Academic Team... Earned letters each season of her varsity career...Tabbed team captain by her teammates...Played in the 2018 and 2019 Stars and Stripes Games... Competed in the AAU Junior Olympics...Also played in the U14, U16 and U19 National Futures Championships.

**PERSONAL:** The daughter of Holly Acosta...Earned Honor Roll status and High School National Academic Squad laurels...Considering a biology major at Penn State.



**EMILY BULLARD**  
DOYLESTOWN, PA.  
Central Bucks East  
**Redshirt Freshman - GK**

**CAREER STATS**

Season	GP-GS	GA	SV	W	L	SO
2021						
		Redshirt season				
<b>Career</b>	<b>0-0</b>	<b>0</b>	<b>0</b>	<b>0</b>	<b>0</b>	<b>0</b>

**ACADEMICS:** Major - Education (Pre-major)

**2021 / TRUE FRESHMAN SEASON:**  
Redshirt season.

**HIGH SCHOOL:** Was a member of four-straight league championship teams...Was a four-time all-conference selection...Also a four-time all-state pick...Left CB East with over 500 career saves and 42 career shutouts as one of Pennsylvania's top goalies...Voted team captain...Played on the U17 Junior National Team in 2019...Was a member off the O16 Rise Junior National Team in 2020.

**PERSONAL:** The daughter of Amy and Andy Bullard...Considering a forensic science and biology major...Has five relatives (aunts, uncles and cousins) who are Penn Staters as well...Her father played men's soccer at Delaware and younger sister Katie plays for the Girls Academy at the Ukrainian Soccer Club.



**AUBREY  
SEMLER**  
ALLENTOWN, PA.  
Parkland  
**Redshirt Freshman - F**

**CAREER STATS**

Season	GP-GS	G	A	Pts.	Shots	GWG
2021						
		Redshirt campaign				
<b>Career</b>	<b>0-0</b>	<b>0</b>	<b>0</b>	<b>0</b>	<b>0</b>	<b>0</b>

**ACADEMICS:** Major - Human Development and Family Studies

**2021 / TRUE FRESHMAN SEASON:**  
Redshirt season.

**HIGH SCHOOL:** Has been a national Top 50 Class of 2021 player in each of her high school seasons...Was a multiple all-conference player...Earned second team and honorable mention all-state laurels...Has been a member of numerous championship club teams...Her club teams won multiple U16 and U19 titles and she has played for USA Field Hockey's U16 and U19 squads...Was part of multiple USA Field Hockey regional and tournament title squads...Was a member of the U19 AAU Junior Olympics team.

**PERSONAL:** The daughter of Sharon and Anthony Semler...Has one older sister, Avery...Her father played football at Lehigh where he was a quarterback for the Mountain Hawks...Sister Avery played field hockey at Kutztown and Big Ten foe Iowa...Is considering a business major.



**MADISON  
TAMBRONI**  
STATE COLLEGE, PA.  
State College  
**Redshirt Freshman - M**

**CAREER STATS**

Season	GP-GS	G	A	Pts.	Shots	GWG
2021						
		Redshirt campaign				
<b>Career</b>	<b>0-0</b>	<b>0</b>	<b>0</b>	<b>0</b>	<b>0</b>	<b>0</b>

**ACADEMICS:** Major - Division of Undergraduate Studies

**2021 / TRUE FRESHMAN SEASON:**  
Redshirt season.

**HIGH SCHOOL:** Is a State College High School grad...Has been a four-year starter...Earned first-team All-Mid-Penn laurels...Was an honorable mention all-state pick...Has earned four letters at State High...Voted team captain twice by her teammates...Has earned four letters in both field hockey and lacrosse.

**PERSONAL:** The daughter of Chelle and Jeff Tambroni...Has two sisters, Carissa and Ella...Mother Chelle, played field hockey at Penn State...Father, Jeff, is the head coach of Penn State's men's lacrosse team and played college lacrosse at Hobart.





**ELLA  
JENNES**  
AERDENHOUT,  
THE NETHERLANDS  
Coomert Lyceum  
**Freshman - F/M**

**ACADEMICS:** Major - Division of Undergraduate Studies

**HIGH SCHOOL:** Coomert Lyceum

**PERSONAL:** Ella Jennes is one of three players from The Netherlands on this year's team...Jennes played for the Rood-Wit club in The Netherlands for head coach Tim Sekreve...She played attacker and midfield...Helped lead team to Super A title in 2018-19 and an indoor title in 2017-18...Last year (2021-22), won sub top championship and another indoor crown...Daughter of Evelyn and Erik Jennes...Mother Evelyn is a Penn State alumnae as are maternal grandparents... Considering a marketing major at Penn State.



**MORGAN  
McMENAMIN**  
LAFAYETTE HILL, PA.  
The Episcopal Academy  
**Freshman - Forward**

**ACADEMICS:** Major - Division of Undergraduate Studies

**HIGH SCHOOL:** The Episcopal Academy

**PERSONAL:** Morgan McMEnamin comes to Penn State from Lafayette Hill, Pa., and is a graduate of The Episcopal Academy...Her club accolades are lengthy and she was part of nine USA National Indoor Championship Pool Winners from 2016 through 2022...She played of the WC Eagles International Travel Team / England (Repton Cup)...Was a member of five straight national club championship teams from 2017 through 2021...Selected to nearly ten various USA Field Hockey teams, from junior indoor national teams to women's national tournament selections and Rise Team selections...Daughter of Shannon and Patrick McMEnamin... Considering an education degree at Penn State.

**Penn State Combined Team Statistics (as of Apr 21, 2021)**  
All games

<b>RECORD:</b>	<b>OVERALL</b>	<b>HOME</b>	<b>AWAY</b>	<b>NEUTRAL</b>
ALL GAMES	7-7	4-2	2-2	1-3
CONFERENCE	5-2	3-0	1-1	1-1
NON-CONFERENCE	2-5	1-2	1-1	0-2

Date	Opponent	Score	Att.	#	Player	gp	g	a	pts	sh	sh%	gw	ps-att	dsv
* Feb 28	vs Iowa	L 0-1	113	3	Gladieux, Sophia	14	12	2	26	60	.200	4	0-0	0
* Mar 05	vs Northwestern	Wo2 2-1	101	17	Simon, Anna	14	3	3	9	42	.071	2	0-0	0
Mar 07	vs Iowa	L 0-1	108	20	Hutson, Madison	12	2	0	4	15	.133	0	0-1	0
* Mar 12	MARYLAND	w 3-0	210	6	Bednarski, Bree	14	6	7	19	14	.429	0	0-0	0
Mar 14	MARYLAND	L 2-3	222	19	Wallis, Grace	14	0	1	1	12	.000	0	0-0	0
* Mar 19	at Michigan State	w 5-2	30	23	Punch, Jemma	14	0	0	0	12	.000	0	0-0	0
Mar 21	at Michigan State	w 3-0	76	4	Spisak, Emma	14	2	1	5	7	.286	0	0-0	0
Apr 04	at #12 Rutgers	L 0-1	79	22	Myers, Abby	14	0	2	2	4	.000	0	0-0	0
* Apr 02	at #12 Rutgers	L 0-3	63	2	Mytych, Aubrey	4	0	0	0	1	.000	0	0-0	0
* Apr 09	INDIANA	w 1-0	183	5	Gannon, Carly	12	0	0	0	1	.000	0	0-0	0
Apr 11	INDIANA	w 3-0	199	13	Prodes, Eleni	5	0	0	0	1	.000	0	0-0	0
* Apr 16	OHIO STATE	w 2-1	235	8	Vos, Elena	14	0	6	6	1	.000	0	0-0	1
Apr 17	OHIO STATE	Lot 2-3	217	24	Zemaitis, Hannah	3	0	0	0	1	.000	0	0-0	0
Apr 21	vs Ohio State	Lot 3-4	63	11	Reese, Meghan	14	0	0	0	1	.000	0	0-0	0

<b>TEAM STATISTICS</b>	<b>PSU</b>	<b>OPP</b>
<b>SHOT STATISTICS</b>		
Goals-Shot attempts	25-172	20-142
Goals scored per game	1.79	1.43
Shot pct.	.145	.141
Shots/Game	12.3	10.1
PENALTY CORNERS	88	58
PENALTY STROKES	0-1	2-3
<b>PENALTIES</b>		
Green cards	9	7
Yellow cards	0	2
Red cards	0	0
<b>ATTENDANCE</b>		
Total	1266	248
Dates/Avg Per Date	6/211	4/62
Neutral Site #/Avg	4/96	

#	Player	gp	g	a	pts	sh	sh%	gw	ps-att	dsv
16	O'Donnell, Brianna	10	0	0	0	0	.000	0	0-0	0
18	Farrell, Emily	4	0	0	0	0	.000	0	0-0	0
33	Love, Kelsey	11	0	0	0	0	.000	0	0-0	0
<b>Total</b>		14	25	22	72	172	.145	7	0-1	1
<b>Opponents</b>		14	20	11	51	142	.141	7	2-3	2

#	Goalie	GP	Min.	GA	GAAvg	Saves	Pct	W-L-T	Sho
12	Barraco, Brie	14	864:19	20	2.08	67	.770	7-7-0	4/0
<b>Total</b>		14	864:19	20	2.08	68	.773	7-7-0	4
<b>Opponents</b>		14	864:19	25	2.60	73	.745	7-7-0	4

<b>Goals by Period</b>	1st	2nd	3rd	4th	OT	OT2	Total
Penn State	4	4	9	8	0	1	26
Opponents	6	4	3	5	2	0	20

<b>Shots by Period</b>	1st	2nd	3rd	4th	OT	OT2	Total
Penn State	32	46	46	43	5	0	172
Opponents	30	30	34	35	9	4	142

<b>Saves by Period</b>	1st	2nd	3rd	4th	OT	OT2	Total
Penn State	13	15	16	18	4	2	68
Opponents	14	24	18	14	3	0	73

<b>Corners by Period</b>	1st	2nd	3rd	4th	OT	OT2	Total
Penn State	16	21	22	27	2	0	88
Opponents	13	11	17	15	2	0	58



The Penn State field hockey program has a rich and storied tradition unlike many others. Year in and year out, the Nittany Lions are among the top teams in the nation and have shown a remarkable consistency of winning.

**All-Time NCAA Tournament Appearances**

1. North Carolina .....	38
<b>2. Penn State .....</b>	<b>34</b>
Maryland .....	34
4. Old Dominion.....	31
5. Massachusetts .....	26

**All-Time NCAA Tournament Games Played**

1. North Carolina .....	106
2. Maryland .....	91
3. Old Dominion .....	72
4. Connecticut .....	72
<b>5. Penn State .....</b>	<b>63</b>

**All-Time NCAA Tournament Wins**

1. North Carolina .....	74
2. Maryland .....	66
3. Old Dominion .....	50
4. Connecticut .....	47
5. Wake Forest .....	32
6. Iowa .....	28
<b>7. Penn State .....</b>	<b>26</b>

**All-Time NCAA Semifinal Appearances**

1. North Carolina .....	24
2. Maryland .....	21
3. Old Dominion .....	17
4. Connecticut .....	15
5. Iowa .....	11
<b>6. Penn State .....</b>	<b>7</b>

**Since Joining the Big Ten in 1992**

<b>Big Ten Wins</b>		<b>Big Ten Offensive</b>	
1. Penn State	155	Players of the Year	
2. Michigan	149	1. Michigan	8
3. Iowa	138	2. Penn State	7
4. Ohio State	97	Iowa	7
5. Northwestern	92	4. Ohio State	4
6. Michigan St.	77	Northwestern	3
		6. Michigan State	2
		7. Maryland	1

**Big Ten Regular Season Titles**

1. Michigan	11	<b>Big Ten</b>	
2. Penn State	7	Freshmen of the Year	
3. Iowa	6	1. Penn State	7
4. Maryland	4	2. Iowa	5
Michigan St.	4	Maryland	5
6. Ohio State	3	Michigan	4
7. Northwestern	2	5. Michigan State	3
		Ohio State	3
		Northwestern	3

**First-Team**

**All-Big Ten Selections**

1. Penn State	75
2. Iowa	64
3. Michigan	54
4. Northwestern	35
5. Ohio State	34

**Big Ten Defensive Players of the Year**

1. Penn State	10
2. Iowa	6
Michigan	6
4. Maryland	4
5. Ohio State	2
6. Northwestern	1

**Academic All-Big Ten Selections**

1. Penn State	327
2. Northwestern	312
3. Michigan	272
4. Ohio State	248
5. Michigan St.	238
6. Indiana	227
7. Iowa	194

Penn State is the only Big Ten school to have 10 or more members of its field hockey team named Academic All-Big Ten in 20 of the past 21 years.

**Big Ten Tournament Titles**

1. Michigan	8
2. Penn State	7
3. Iowa	5
4. Michigan State	4
5. Maryland	2
6. Northwestern	1
Ohio State	1
Rutgers	1

**1964 (4-0)**

**Head Coach: Pat Seni**

10/3	Susquehanna	W, 2-0
10/20	Bucknell	W, 4-0
10/29	at Juniata	W, 11-0
11/3	Lock Haven	W, 5-4
11/7	at Susquehanna FH Association Tournament	

**1965 (1-3-1)**

**Head Coach: Pat Seni**

10/16	at West Chester	L, 0-6
	at West Chester	L, 0-11
10/19	Bucknell	T, 3-3
10/26	at Lock Haven	L, 1-3
11/5	at Susquehanna FH Association Tournament	
11/9	Susquehanna	W, 4-1
11/13	at USFHA Mid-East Tournament at Dillsburg	

**1966 (1-2-1)**

**Head Coach: Pat Seni**

10/20	at Bucknell	T, 2-2
10/25	Lock Haven	L, 2-6
11/5	at Wilson College Tournament	
11/8	West Chester	L, 0-3
11/10	at Susquehanna	W, 5-0
11/13	at USFHA Mid-East Tournament (at Buffalo, N.Y.)	
11/24	at USFHA National Tournament (at St. Louis, Mo.)	

**1967 (3-2)**

**Head Coach: Pat Seni**

10/19	Bucknell	W
10/26	at Lock Haven	L
10/31	at Dickinson	W
11/4	at Susquehanna Tournament	
11/7	at West Chester	L
11/9	Susquehanna	W
11/12	at USFHA Mid-East Tournament (at Pittsburgh, Pa.)	

**1968 (2-2-1)**

**Head Coach: Pat Seni**

10/12	West Chester	L
10/17	Bucknell	W
10/24	Lock Haven	L
10/29	Dickinson	W
10/31	at Susquehanna	T

**1969 (3-3)**

**Head Coach: Nancy Bailey**

10/16	at Bucknell	L, 2-3
10/21	Lock Haven	L, 0-6
10/28	Susquehanna	W, 2-0
11/1	at Dickinson	W, 7-2
11/6	at Shippensburg	L, 1-2
11/8-9	at Susquehanna Tournament	
11/13	at West Chester	W, 1-0
11/15-16	at USFHA Mid-East Tournament	

**1970 (1-5-1)**

**Head Coach: Tonya Toole**

10/13	Bucknell	L, 0-1
10/15	at Slippy Rock	L, 1-2
10/22	at Susquehanna	L, 1-2
10/24	at Lock Haven	L, 0-5
10/27	Dickinson	T, 1-1
10/29	Shippensburg	W, 1-0
11/3	West Chester	L, 0-4
11/7	at Susquehanna Tournament	
11/14	at USFHA Mid-East Tournament	

**1971 (5-3)**

**Head Coach: Tonya Toole**

10/5	Susquehanna	W, 1-0
10/12	at Bucknell	W, 2-0
10/14	at Dickinson	W, 1-0
10/19	Slippy Rock	W, 5-2
10/21	Lock Haven	L, 2-9
10/28	at Shippensburg	L, 1-2
10/30	SUNY-Cortland	W, 3-2
11/2	at West Chester	L, 0-4
11/5-6	at Susquehanna Tournament (at Lewisburg, Pa.)	

**1972 (4-3-1)**

**Head Coach: Tonya Toole**

10/11	Bucknell	W, 6-0
10/14	SUNY-Cortland	T, 1-1
10/19	Slippy Rock	W, 5-0
10/20	at Millersville	L, 3-4
10/24	Shippensburg	W, 2-0
10/26	at Lock Haven	L, 0-9
10/31	at Susquehanna	W, 5-0
11/12	West Chester	L, 0-1
11/4-5	at Susquehanna Tournament	
11/10-12	at USFHA Mid-East Tournament (at Buffalo, N.Y.)	

**1973 (3-2-3)**

**Head Coach: Tonya Toole**

9/27	at Slippy Rock	T, 3-3
10/9	at Bucknell	W, 3-0
10/16	at Ursinus	L, 0-2
10/19	SUNY-Cortland	W, 2-1
10/23	at Shippensburg	W, 2-3
10/26	Millersville	T, 1-1
10/30	Lock Haven	L, 0-3
11/1	at West Chester	T, 1-1
11/2-4	at Susquehanna Tournament	
11/10	at USFHA Mid-East Tournament	

**1974 (5-2-2)**

**Head Coach: Gillian Rattray**

9/30	Slippy Rock	L, 1-3
10/5	at Wilson	W, 4-1
10/8	Bucknell	W, 5-2
10/10	Ursinus	T, 0-0
10/15	West Chester	L, 0-1
10/19	SUNY-Cortland	W, 3-1
10/22	Shippensburg	W, 1-0
10/26	at Millersville	W, 4-2
11/5	at Lock Haven	T, 3-3
11/9-10	at Susquehanna Tournament (at Lock Haven, Pa.)	
11/16-17	at USFHA Mid-East Tourn. (at Sewickley Academy, Pittsburgh)	
11/28-12/1	at USFHA Tournament (at Carbondale, Ill.)	

**1975 (6-4-2)**

**Head Coach: Gillian Rattray**

10/3	Maryland	W, 4-1
10/7	at Slippy Rock	W, 2-1
10/9	at SUNY-Cortland	W, 1-0
10/14	at Bucknell	W, 3-0
10/21	at Shippensburg	T, 0-0
10/24	Millersville	W, 3-0
10/28	East Stroudsburg	T, 1-1
10/30	at West Chester	L, 0-2
11/4	Lock Haven	L, 0-2
11/6	at Ursinus	L, 2-5
11/13	William Paterson	W, 4-0
11/14	Ursinus	L, 0-6

**1976 (9-3-2)**

**Head Coach: Gillian Rattray**

9/28	at Millersville	W, 2-0
10/5	Bucknell	W, 4-1
10/9	at Maryland	W, 5-1
10/16	SUNY-Cortland	T, 1-1
10/19	Slippy Rock	T, 1-1
10/26	at East Stroudsburg	W, 1-0
10/30	Ursinus	L, 0-2
11/2	at Lock Haven	W, 2-1
11/6	West Chester	L, 0-3
11/11	Franklin & Marshall (1)	W, 1-1*
11/11	Delaware (1)	L, 0-1
11/12	Maryland (1)	W, 1-0
11/12	Slippy Rock (1)	W, 3-1
11/13	at Glassboro (1)	W, 3-0

\*Penn State Won On Penetration Time (9:16-5:02)  
(1) EAIW Mid-Atlantic Championship (Glassboro, N.J.)

**1977 (8-8)**

**Head Coach: Gillian Rattray**

9/20	Millersville	W, 4-0
9/27	Lock Haven	L, 2-7
10/4	at Bucknell	W, 8-3
10/8	Ohio State	W, 5-1
10/11	SUNY-Cortland	W, 3-0
10/15	East Stroudsburg	W, 5-1
10/18	at Slippy Rock	L, 1-2
10/22	at Rutgers	L, 0-1
10/27	Maryland	L, 2-3
10/29	at Ursinus	L, 2-3
11/1	Delaware	W, 4-1
11/5	at West Chester	L, 1-2
11/10	Lehigh (1)	W, 4-3
11/10	Ursinus (1)	L, 1-3
11/11	Temple (1)	W, 2-1
11/11	Maryland (1)	L, 1-2

(1) EAIW Regionals (Glassboro, N.J.)

**1978 (13-1-3)**

**Head Coach: Gillian Rattray**

9/19	at Millersville	W, 4-0
9/28	at Lock Haven	W, 3-0
10/3	Bucknell	W, 5-0
10/5	at Delaware	T, 1-1
10/7	Rutgers	W, 3-0
10/10	at East Stroudsburg	W, 5-0
10/13	at Ohio State	T, 2-2
10/14	Indiana	W, 3-0
10/14	Central Michigan	W, 6-0
10/19	Slippy Rock	W, 6-1
10/21	Connecticut	T, 2-2
10/22	at SUNY-Cortland	W, 3-0
10/26	West Chester	W, 3-1
10/28	Ursinus	W, 3-1
10/31	at Maryland	W, 2-1
11/3	Temple (1)	L, 1-2
11/4	Pennsylvania (1)	W, 2-1

(1) EAIW Regionals (Philadelphia, Pa.)

**1979 (18-3)**

**Head Coach: Gillian Rattray**

9/18	at Bucknell	W, 7-0
9/20	Millersville	W, 6-1
9/25	at La Salle	W, 4-1
9/29	Lock Haven	L, 1-2
10/2	Maryland	W, 3-1
10/4	Delaware	W, 5-2
10/6	Ohio State	W, 7-0
10/11	East Stroudsburg	W, 2-0
10/13	at Rutgers	W, 6-2
10/14	at Connecticut	W, 2-1
10/16	at Slippy Rock	W, 6-1
10/20	at West Chester	L, 1-3
10/23	SUNY-Cortland	W, 6-0
10/31	at Ursinus	W, 1-0
11/16	Temple (1)	W, 1-0 (PS)
11/17	Ursinus (1)	W, 3-0
11/18	Maryland (1)	W, 1-0 (OT)
11/28	Princeton (2)	W, 3-0
11/29	William & Mary (2)	W, 1-0
11/30	Massachusetts (2)	W, 3-2 (OT)
12/1	Long Beach St. (2)	L, 0-2

(1) EAIW Mid-Atlantic Championship (Philadelphia, Pa.)  
(2) AIAW National Tournament (Princeton, N.J.)





# ALL-TIME RESULTS



## 1980 (22-0-2)

**Head Coach: Gillian Rattray**  
**AIAW National Champion**

9/11	Bucknell	W, 6-0
9/16	Temple	W, 3-1
9/20	Vermont (1)	W, 6-0
9/21	at Connecticut (1)	T, 1-1
9/23	La Salle	W, 4-0 (2OT)
9/27	at Lock Haven	W, 3-1
9/30	Slippery Rock	W, 9-0
10/2	at Delaware	W, 1-0
10/4	Rutgers	W, 7-0
10/7	at Maryland	W, 1-0
10/11	Indiana (2)	W, 4-0
10/12	at Ohio State	T, 1-1
10/18	at Virginia	W, 2-0
10/19	at James Madison	W, 2-0
10/21	at SUNY-Cortland	W, 1-0
10/28	Ursinus	W, 4-0
11/2	West Chester	W, 2-0
11/7	Princeton (3)	W, 5-0
11/8	Delaware (3)	W, 2-0
11/9	Ursinus (3)	W, 1-0
11/19	Miami (Ohio) (4)	W, 2-0
11/20	Long Beach St. (4)	W, 2-0
11/21	Delaware (4)	W, 3-2 (OT)
11/22	California (4)	W, 2-1

- (1) at Husky Invit, (Storrs, Conn.)
- (2) at Ohio State University
- (3) EAIWA Regional Tournament (College Park, Md.)
- (4) AIAW National Tournament (Carbondale, Ill.)

## 1981 (19-2-1)

**Head Coach: Gillian Rattray**  
**AIAW National Champion**

9/10	at Bucknell	W, 6-1
9/19	at New Hampshire	W, 5-0
9/20	at Iowa	W, 3-0
9/22	at La Salle	W, 6-0
9/24	Lock Haven	W, 2-1
9/26	Connecticut	T, 2-2
10/1	Delaware	W, 4-1
10/10	Rhode Island (1)	W, 5-0
10/10	at Rutgers	W, 3-0
10/13	at Temple	L, 2-3
10/15	Maryland	W, 4-1
10/18	James Madison	W, 7-0
10/22	Cortland	W, 8-0
10/25	Virginia	W, 3-0
10/27	at West Chester	W, 6-1
10/29	Ohio State	W, 7-0
10/31	at Ursinus	W, 2-1
11/6	Delaware (2)	L, 1-4
11/7	Princeton (2)	W, 2-1
11/19	Dartmouth (3)	W, 2-0
11/20	Iowa (3)	W, 4-1
11/21	Temple (3)	W, 5-1

- (1) at Rutgers University
- (2) EAIWA Mid-Atlantic Championship (Philadelphia, Pa.)
- (3) AIAW Championships (Berkeley, Calif.)

## 1982 (14-6)

**Head Coach: Gillian Rattray**  
**NCAA Semifinals**

9/14	Princeton	W, 1-0 (OT)
9/18	at Ohio State	W, 2-0
9/19	Purdue (1)	W, 2-0
9/23	at Lock Haven	L, 2-3 (OT)
9/25	at Davis & Elkins	W, 2-1 (OT)
9/26	at American	W, 7-0
9/30	at Delaware	W, 1-0
10/2	North Carolina	W, 6-1
10/5	at Maryland	W, 1-0
10/9	Rutgers	W, 2-0
10/12	Temple	W, 1-0
10/16	at Connecticut	L, 0-1
10/17	at Rhode Island	W, 3-0
10/23	at Virginia	L, 0-1
10/24	at James Madison	L, 1-2 (OT)
10/26	West Chester	W, 2-0
10/30	Ursinus	W, 2-0
11/14	at California (2)	W, 2-1 (OT)
11/20	Old Dominion (3)	L, 3-4 (OT)
11/21	Delaware (3)	L, 0-4

- (1) at Ohio State University
- (2) NCAA Qtrs. (Berkeley, Calif.)
- (3) NCAA Semifinals (Philadelphia, Pa.)

## 1983 (14-3-5)

**Head Coach: Gillian Rattray**

9/11	Ohio State	W, 2-0
9/13	Toledo	W, 6-1
9/17	at Duke	W, 2-0
9/18	at North Carolina	T, 1-1
9/22	at Princeton	W, 1-0
9/24	Syracuse	W, 2-0
9/27	James Madison	W, 2-0
9/29	Delaware	W, 4-1
10/1	at New Hampshire	T, 1-1
10/2	Iowa (1)	T, 2-2
10/4	Maryland	W, 3-0
10/8	at Rutgers	T, 1-1
10/11	at Temple	L, 1-4
10/15	Connecticut	L, 1-4
10/20	at Bucknell	W, 3-2
10/23	Virginia	W, 1-0
10/25	at West Chester	W, 2-1
10/29	at Ursinus	T, 1-1
11/4	Brown	W, 2-1
11/6	Davis & Elkins	W, 4-2
11/12	New Hampshire (2)	W, 1-0
11/13	at Connecticut (3)	L, 0-1

- (1) at University of New Hampshire
- (2) NCAA First Round (Storrs, Conn.)
- (3) NCAA Quarterfinals (Storrs, Conn.)

## 1984 (14-8-1)

**Head Coach: Gillian Rattray**

9/11	Toledo	W, 3-1
9/15	Lock Haven	W, 1-0 (OT)
9/17	at James Madison	W, 3-0
9/20	Princeton	W, 2-0
9/22	at Syracuse	W, 1-0
9/27	at Delaware	T, 2-2
9/29	New Hampshire	L, 0-1
10/2	at Maryland	W, 2-0
10/6	at Connecticut	W, 2-1 (OT)
10/9	Temple	L, 1-2
10/11	at Pennsylvania	L, 0-2
10/13	Rutgers	L, 0-1
10/14	North Carolina	L, 1-2 (OT)
10/16	Bucknell	W, 4-0
10/20	at Ohio State	W, 2-0
10/21	Iowa (1)	L, 1-2 (OT)
10/23	West Chester	W, 3-0
10/25	Ursinus	W, 3-1
10/27	Lehigh	W, 8-0
10/30	at Virginia	L, 1-2
11/3	at Davis & Elkins	W, 4-1
11/3	Eastern Kentucky (2)	W, 3-0
11/10	Rutgers (3)	L, 0-3

- (1) at Ohio State University
- (2) at Davis & Elkins College
- (3) NCAA First Round (Philadelphia, Pa.)

## 1985 (16-4-1)

**Head Coach: Gillian Rattray**

9/3	Toledo	W, 2-0
9/7	at North Carolina	L, 0-5
9/8	at Duke	W, 1-0
9/12	at Lock Haven	L, 2-3
9/15	Ohio State	W, 6-0
9/17	James Madison	W, 2-1
9/22	Syracuse	W, 2-0
9/26	Delaware	W, 3-2 (OT)
10/1	Maryland	W, 3-0
10/5	Connecticut	W, 3-2
10/8	at Bucknell	W, 5-0
10/10	at Temple	T, 1-1
10/15	at Rutgers	L, 0-1
10/19	Davis & Elkins	W, 5-0
10/24	at Ursinus	W, 1-0
10/30	at Princeton	W, 1-0
11/2	at Lehigh	W, 2-1
11/5	Pennsylvania	W, 4-1
11/7	West Chester	W, 2-1
11/9	Virginia	W, 3-1
11/16	Maryland (1)	L, 0-1

- (1) NCAA First Round (Storrs, Conn.)

## 1986 (18-5-2)

**Head Coach: Gillian Rattray**  
**NCAA Semifinals**

8/31	Purdue	W, 5-1
9/6	Iowa (1)	L, 1-3
9/7	at Toledo	W, 3-0
9/10	Lock Haven	W, 1-0
9/13	at James Madison	W, 4-3
9/14	at Virginia	W, 2-0
9/18	Northeastern	W, 3-0
9/21	at Syracuse	T, 2-2
9/25	at Delaware	W, 2-1
9/27	at New Hampshire	W, 3-2
9/30	at Maryland	W, 3-1
10/4	at Connecticut	L, 0-1
10/8	Temple	W, 3-0
10/12	Rutgers	T, 1-1
10/15	Bucknell	W, 3-0
10/19	at Pennsylvania	L, 2-3 (2OT)
10/23	Ursinus	W, 5-1
10/25	at Davis & Elkins	W, 3-0
10/29	Princeton	W, 2-0 (OT)
11/1	Lehigh	W, 3-2 (2OT)
11/4	at West Chester	W, 3-2 (OT)
11/15	West Chester (2)	W, 2-1 (4OT)
11/16	Old Dominion (3)	W, 1-0
11/22	Iowa (4)	L, 0-2
11/23	North Carolina (5)	L, 0-4

- (1) at Purdue University
- (2) NCAA First Round (University Park)
- (3) NCAA Quarterfinals (University Park)
- (4) NCAA Semifinals (Norfolk, Va.)
- (5) NCAA Third Place Game (Norfolk, Va.)

## 1987 (14-5-2)

**Head Coach: Charlene Morett**

9/7	Purdue	W, 2-0
9/10	at Lock Haven	W, 2-1
9/17	James Madison	W, 3-2
9/20	Syracuse	W, 4-0
9/24	Delaware	L, 0-2
9/26	New Hampshire	T, 1-1
9/29	Maryland	W, 4-1
10/3	at Ohio State	W, 3-1 (OT)
10/4	Michigan State (1)	W, 2-0
10/7	at Temple	L, 1-4
10/10	at Rutgers	W, 3-1
10/13	at Bucknell	W, 3-0
10/16	Pennsylvania	L, 3-4 (OT)
10/18	Connecticut	T, 2-2
10/21	at Ursinus	W, 3-2
10/25	Davis & Elkins	W, 2-1
10/27	at Princeton	W, 6-0
10/31	at Lehigh	W, 6-0
11/3	West Chester	L, 0-1
11/7	Virginia	W, 3-1 (OT)
11/14	at West Chester (2)	L, 0-2

- (1) at Ohio State University
- (2) NCAA First Round (West Chester, Pa.)

**1988 (15-6-1)**

**Head Coach: Charlene Morett**  
**A-10 West Reg. Season Champ**

9/8	Lock Haven	W, 5-0
9/11	at Syracuse	W, 1-0
9/15	Ohio State	W, 5-1
9/18	at St. Joseph's (Pa.)	W, 1-0
9/22	at Delaware	L, 0-1
9/25	at Virginia	W, 2-1
9/27	at Maryland	W, 3-1
10/1	at Connecticut	L, 0-4
10/5	Temple	W, 3-1
10/7	Lehigh	W, 2-1
10/9	Rutgers	T, 1-1
10/11	Bucknell	W, 2-1
10/14	at Pennsylvania	L, 0-1 (OT)
10/19	Ursinus	W, 2-0
10/23	at Massachusetts	L, 0-3
10/26	Princeton	W, 2-1
10/29	at James Madison	W, 4-0
11/1	at West Chester	W, 1-0 (OT)
11/5	at Temple (1)	W, 3-2
11/6	Massachusetts (1)	L, 0-1
11/12	Delaware (2)	W, 3-1
11/13	at Pennsylvania (3)	L, 1-2 (2OT)
(1)	Atlantic 10 Tournament (Philadelphia, Pa.)	
(2)	NCAA First Round (Philadelphia, Pa.)	
(3)	NCAA Quarterfinals (Philadelphia, Pa.)	

**1989 (18-3-1)**

**Head Coach: Charlene Morett**  
**A-10 Regular Season Champion**  
**A-10 Tournament Champion**

9/8	at Old Dominion	L, 0-3
9/10	Duke (1)	W, 1-0
9/14	James Madison	W, 8-0
9/17	Syracuse	W, 6-0
9/21	Delaware	W, 3-0
9/24	Connecticut	W, 2-0
9/26	Maryland	W, 2-1 (2OT)
9/29	Saint Joseph's	W, 5-0
10/1	Massachusetts	W, 1-0
10/4	at Temple	T, 3-3
10/7	at Rutgers	W, 4-2
10/8	Rhode Island (2)	W, 3-0
10/10	at Bucknell	W, 2-0
10/15	at Lehigh	W, 4-0
10/21	New Hampshire	L, 1-5
10/23	Pennsylvania	W, 2-1
10/25	at Princeton	W, 5-4
10/29	West Chester	W, 3-0
10/30	at Ursinus	W, 2-1
11/4	Rutgers (3)	W, 2-0
11/5	Massachusetts (3)	W, 1-0
11/10	at Pennsylvania (4)	L, 1-2
(1)	at Old Dominion University	
(2)	at Rutgers University	
(3)	Atlantic 10 Tournament (Piscataway, N.J.)	
(4)	NCAA First Round (Philadelphia, Pa.)	

**1990 (21-4)**

**Head Coach: Charlene Morett**  
**NCAA Semifinals**  
**A-10 Regular Season Champion**  
**A-10 Tournament Champion**

9/2	Michigan State	W, 7-0
9/12	at Syracuse	W, 3-0
9/15	Old Dominion	L, 1-2 (OT)
9/18	Lehigh	W, 7-1
9/20	at Delaware	W, 2-1
9/22	at Connecticut	W, 3-0
9/25	at Maryland	W, 3-0
9/29	at James Madison	W, 8-0
9/30	at Virginia	W, 6-0
10/3	Temple	W, 4-2
10/7	Rutgers	W, 5-0
10/9	at Lafayette	W, 1-0
10/11	Bucknell	W, 9-0
10/14	at Massachusetts	L, 0-1
10/15	Rhode Island (1)	W, 3-0
10/17	Ursinus	W, 9-1
10/21	at Saint Joseph's	W, 5-0
10/22	at Pennsylvania	W, 3-0
10/24	Princeton	W, 4-0
10/27	at West Chester	W, 3-1
11/3	Rutgers (2)	W, 3-0
11/4	Temple (2)	W, 5-2
11/11	Temple (3)	W, 5-0
11/17	North Carolina (4)	L, 0-1
11/18	Iowa (4)	L, 0-1
(1)	at University of Massachusetts	
(2)	Atlantic 10 Tournament	
(3)	NCAA Quarterfinals	
(4)	NCAA Semifinals (Piscataway, N.J.)	

**1991 (18-3-1)**

**Head Coach: Charlene Morett**  
**NCAA Semifinals**

9/8	at Old Dominion	L, 2-5
9/9	Northern Illinois (1)	W, 7-0
9/13	Syracuse	W, 6-0
9/15	North Carolina	W, 3-0
9/19	Delaware	W, 4-0
9/24	Maryland	W, 3-1
9/26	at Bucknell	W, 3-0
9/29	Virginia	W, 4-1
10/2	at Temple	W, 5-1
10/5	at Rutgers	W, 3-1
10/8	Lafayette	W, 5-0
10/11	Saint Joseph's	W, 9-0
10/13	Massachusetts	W, 2-0
10/16	at Ursinus	T, 2-2
10/20	Pennsylvania	W, 5-0
10/23	at Princeton	W, 3-2
10/27	West Chester	W, 5-0
11/1	James Madison	W, 5-0
11/3	Connecticut	W, 4-1
11/17	Boston University (2)	W, 3-0
11/23	North Carolina (3)	L, 0-1
11/24	Maryland (3)	L, 1-2
(1)	at Old Dominion University	
(2)	NCAA Quarterfinals (HOME)	
(3)	NCAA Semifinals Villanova, Pa.)	

**1992 (16-5-1, 8-2 Big Ten)**

**Head Coach: Charlene Morett**  
**A-10 Regular Season Champion**  
**NCAA Semifinals**

9/8	at Syracuse	W, 4-1
9/13	Rutgers	W, 2-0
9/19	at Connecticut	W, 3-1
9/20	at Lafayette	W, 4-0
9/23	at Maryland	T, 0-0
9/30	Temple	W, 4-2
10/2	Ohio State	W, 4-0
10/4	Iowa	L, 1-2
10/6	at Pennsylvania	W, 1-0
10/9	at Michigan	W, 2-1
10/10	at Michigan State	W, 2-1
10/16	at Iowa	L, 2-3 (2OT)
10/17	Michigan (1)	W, 6-1
10/24	Old Dominion	L, 1-2
10/25	North Carolina	L, 1-2
10/30	at Michigan State	W, 3-0
10/31	Northwestern (2)	W, 2-1
11/3	West Chester	W, 2-0
11/6	Ohio State	W, 3-1
11/8	Northwestern	W, 1-0
11/12	Temple (3)	W, 4-2
11/15	at UMass (4)	L, 0-1 (OT)
(1)	at University of Iowa	
(2)	at Michigan State University	
(3)	NCAA First Round (HOME)	
(4)	NCAA Qtrs. (Amherst, Mass.)	

**1993 (20-2, 9-1 Big Ten)**

**Head Coach: Charlene Morett**  
**Big Ten Reg. Season Champion**  
**NCAA Semifinals**

9/10	Syracuse	W, 4-1
9/14	at Rutgers	W, 1-0
9/15	at Temple	W, 5-1
9/18	Connecticut	W, 3-0
9/19	Lafayette	W, 5-0
9/21	Maryland	W, 1-0
9/24	at Old Dominion	W, 2-1
9/26	North Carolina (1)	W, 2-0
10/1	Michigan	W, 1-0
10/3	Iowa	W, 1-0
10/6	Pennsylvania	W, 5-1
10/10	at Ohio State	W, 4-1
10/16	Northwestern (2)	W, 2-0
10/17	at Michigan State	W, 4-0
10/23	Michigan State (3)	W, 7-1
10/24	at Iowa	L, 0-4
10/28	at West Chester	W, 3-0
10/31	Ohio State	W, 4-0
11/6	Michigan (4)	W, 4-1
11/7	at Northwestern	W, 2-0
11/14	Syracuse (5)	W, 4-0
11/20	N. Carolina (6)	L, 1-2 (2OT)
(1)	at Old Dominion University	
(2)	at Michigan State University	
(3)	at University of Iowa	
(4)	at Northwestern University	
(5)	NCAA Quarterfinal (HOME)	
(6)	NCAA Semifinals (Piscataway, N.J.)	

**1994 (13-7-2, 6-4-1 Big Ten)**

**Head Coach: Charlene Morett**  
**Big Ten Tournament Champion**

9/4	at Syracuse	W, 3-0
9/7	West Chester	W, 3-0
9/9	James Madison	T, 2-2
9/15	at Lafayette	W, 1-0
9/17	at Connecticut	L, 1-2 (2OT)
9/20	Temple	W, 3-0
9/22	at Maryland	L, 0-2
9/25	at Ohio State	W, 1-0 (OT)
9/30	at Michigan State	W, 2-0
10/2	at Michigan	L, 0-1
10/7	Iowa	W, 2-0
10/9	Northwestern	L, 1-2
10/14	Michigan State	W, 2-1 (2OT)
10/16	Michigan	W, 5-1
10/18	at Pennsylvania	W, 3-1
10/22	Old Dominion	W, 2-1
10/23	Ohio State	L, 1-4
10/28	at Northwestern	T, 2-2
10/30	at Iowa	W, 2-0
11/5	Iowa (1)	L, 0-1 (OT)
11/10	Princeton (2)	W, 5-0
11/13	James Madison (3)	L, 0-1 (2OT)
(1)	Big Ten Tourn. (Columbus, Ohio)	
(2)	NCAA First Round (Univ. Pk. Pa.)	
(3)	NCAA Quarterfinals (Boston, Mass.)	

**1995 (15-9, 6-4 Big Ten)**

**Head Coach: Charlene Morett**  
**Big Ten Tournament Champion**

9/2	at North Carolina	L, 0-6
9/4	at Old Dominion	L, 0-7
9/10	at West Chester	W, 1-0 (OT)
9/12	Lafayette	W, 5-2
9/15	Connecticut	W, 1-0 (2OT)
9/17	at Temple	L, 2-3
9/20	Maryland	L, 1-2 (OT)
9/22	Northwestern	W, 6-0
9/24	Iowa	L, 0-2
9/27	Syracuse	W, 2-1 (OT)
9/29	James Madison	W, 4-3 (OT)
10/1	at Ohio State	W, 4-1
10/6	at Michigan	W, 4-3
10/8	at Michigan State	W, 1-0 (2OT)
10/15	Ohio State	L, 1-2
10/17	Pennsylvania	W, 3-1
10/20	at Iowa	L, 2-3
10/22	at Northwestern	L, 3-4
10/27	Michigan State	W, 2-1
10/29	Michigan	W, 6-1
11/4	Northwestern (1)	W, 2-1
11/5	Iowa (1)	W, 4-1
11/9	Stanford (2)	W, 5-0
11/12	at James Madison (3)	L, 0-3
(1)	Big Ten Tournament (University Park, Pa.)	
(2)	NCAA First Round (University Park, Pa.)	
(3)	NCAA Quarterfinals (Harrisonburg, Va.)	



# ALL-TIME RESULTS



## 1996 (14-9, 6-4 Big Ten)

**Head Coach: Charlene Morett**

**Big Ten Tournament Champion**

9/1	North Carolina	L, 0-3
9/8	Old Dominion	L, 2-4
9/11	at Lafayette	W, 3-1
9/18	at Syracuse	W, 4-1
9/21	at Connecticut	L, 1-2
9/22	at Massachusetts	L, 3-4 (ot)
9/25	West Chester	W, 5-1
9/27	at Michigan State	L, 2-4
9/29	at Michigan	W, 5-2
10/4	Iowa	L, 1-4
10/6	Northwestern	W, 5-0
10/9	Temple	W, 7-0
10/13	at Ohio State	L, 1-2
10/18	at Northwestern	W, 5-4
10/20	at Iowa	L, 1-5
10/25	Michigan	W, 7-3
10/27	Michigan State	W, 4-0
10/30	at Pennsylvania	W, 3-0
11/3	Ohio State	W, 4-0
11/8	Michigan (1)	W, 4-1
11/9	Ohio State (1)	W, 3-1
11/10	Iowa (1)	W, 3-1
11/16	Maryland (2)	L, 1-3
(1)	Big Ten Tournament (Evanston, Ill.)	
(2)	NCAA First Round (Norfolk, Va.)	

## 1997 (18-6, 7-3 Big Ten)

**Head Coach: Charlene Morett**

**Big Ten Reg. Season Champion**

**Big Ten Tournament Champion**

8/30	at North Carolina	L, 5-6 (OT)
9/1	at James Madison	W, 2-1
9/5	at Temple	W, 2-0
9/6	at West Chester	W, 5-1
9/10	Lafayette	W, 6-2
9/13	at Old Dominion	L, 1-8
9/14	at William & Mary	W, 3-2
9/20	Connecticut	W, 4-3
9/24	Syracuse	W, 3-1
9/28	Ohio State	W, 2-1 (OT)
10/3	at Northwestern	L, 1-2 (PS)
10/5	at Iowa	L, 3-4 (OT)
10/10	Michigan State	W, 3-2
10/12	Michigan	W, 4-1
10/19	at Ohio State	W, 3-0
10/24	at Michigan	L, 1-2
10/26	at Michigan State	W, 3-1
10/29	Pennsylvania	W, 2-0
10/31	Northwestern	W, 4-1
11/2	Iowa	W, 7-1
11/8	Michigan State (1)	W, 2-1
11/9	Michigan (1)	W, 2-1
11/15	Massachusetts (2)	W, 5-3
11/16	at Virginia (3)	L, 2-4
(1)	Big Ten Tournament (Iowa City)	
(2)	NCAA First Round (Virginia)	
(3)	NCAA Quarterfinals (Virginia)	

## 1998 (18-5, 8-2 Big Ten)

**Head Coach: Charlene Morett**

**Big Ten Reg. Season Champion**

**Big Ten Tournament Champion**

9/5	North Carolina (1)	L, 0-3
9/6	Duke (1)	W, 1-0
9/12	Old Dominion (2)	W, 4-3
9/16	West Chester	W, 4-0
9/19	at Connecticut	L, 3-4
9/23	Temple	W, 10-1
9/25	Iowa	W, 6-1
9/27	Northwestern	W, 6-1
9/30	at Syracuse	W, 6-1
10/2	James Madison	W, 2-1
10/4	at Ohio State	L, 0-1
10/9	at Michigan State	W, 2-1
10/11	at Michigan	W, 4-2
10/16	at Iowa	L, 2-4
10/18	at Northwestern	W, 2-0
10/23	Michigan	W, 2-0
10/25	Michigan State	W, 6-1
10/28	at Pennsylvania	W, 6-0
11/1	Ohio State	W, 2-0
11/7	Iowa (3)	W, 3-2
11/8	Michigan (3)	W, 3-1
11/14	Massachusetts (4)	W, 1-0
11/15	Princeton (5)	L, 1-3
(1)	at St. Louis, Mo.	
(2)	at Messiah College (East Lansing, Mich.)	
(3)	Big Ten Tournament	
(4)	NCAA First Round (Princeton, N.J.)	
(5)	NCAA Quarterfinals (Princeton, N.J.)	

## 1999 (17-5, 8-2 Big Ten)

**Head Coach: Charlene Morett**

9/3	Ohio	W, 5-2
9/5	North Carolina	W, 1-0
9/11	at Old Dominion	W, 5-1
9/12	Northeastern (1)	W, 5-0
9/15	West Chester	W, 5-0
9/17	Connecticut	L, 0-1
9/21	at Temple	W, 7-1
9/24	at Northwestern	W, 3-0
9/26	at Iowa	L, 0-2
9/29	Syracuse	W, 5-0
10/1	Michigan State	W, 5-0
10/3	Michigan	W, 2-1
10/8	James Madison	W, 5-1
10/10	Ohio State	W, 2-1
10/15	Northwestern	W, 6-1
10/17	Iowa	L, 2-3
10/24	at Ohio State	W, 4-1
10/27	Pennsylvania	W, 8-0
10/29	at Michigan	W, 4-2
10/31	at Michigan State	W, 2-0
11/6	Michigan (2)	L, 1-2 (2OT)
11/13	North Carolina (3)	L, 0-1
(1)	at Old Dominion University	
(2)	Big Ten Tournament (Columbus, Ohio)	
(3)	NCAA First Round (Iowa City, Iowa)	

## 2000 (17-6, 6-1 Big Ten)

**Head Coach: Charlene Morett**

8/26	Old Dominion	L, 3-4
8/27	Kent State	W, 2-0
9/3	vs. Virginia (1)	W, 3-1
9/4	vs. N. Carolina (1)	L, 1-2 (OT)
9/10	Saint Joseph's	W, 4-0
9/15	at Connecticut	W, 5-4
9/17	at Boston College	W, 2-0
9/23	Iowa	W, 4-1
9/26	at Syracuse	W, 1-0 (OT)
9/29	at Michigan St.	W, 3-2 (OT)
10/4	Temple	W, 7-2
10/7	Indiana	W, 9-0
10/10	vs. West Chester (2)	W, 6-0
10/13	at Northwestern	W, 8-1
10/11	Bucknell	W, 5-0
10/20	Michigan	L, 0-1
10/22	at Princeton	L, 1-3
10/25	at Pennsylvania	W, 3-0
10/28	at Ohio State	W, 2-1
11/3	vs. Indiana (3)	W, 8-0
11/4	vs. Iowa (3)	W, 3-1
11/5	at Michigan (3)	L, 2-3
11/11	vs. Princeton (4)	L, 2-4
(1)	Big Ten/ACC Challenge (St. Louis, Mo.)	
(2)	at Messiah College (Grantham, Pa.)	
(3)	Big Ten Tournament (Ann Arbor, Mich.)	
(4)	NCAA First Round (College Park, Md.)	

## 2001 (12-7, 3-3 Big Ten)

**Head Coach: Charlene Morett**

9/1	at North Carolina	L, 1-3
9/3	at Old Dominion	L, 0-1 (OT)
9/8	Connecticut	W, 3-1
9/17	at Villanova	W, 2-1 (OT)
9/21	Ohio State	L, 1-2
9/26	at Temple	W, 4-0
9/28	Michigan State	L, 2-3 (2OT)
9/30	Wake Forest	L, 1-2
10/2	Bucknell	W, 5-1
10/5	at Iowa	L, 1-2
10/7	Princeton	W, 2-0
10/9	West Chester	W, 3-0
10/12	Northwestern	W, 5-1
10/14	James Madison	W, 2-1
10/20	at Michigan	W, 2-1
10/23	Syracuse	W, 2-0
10/24	Pennsylvania	W, 5-1
10/28	at Indiana	W, 3-0
11/2	vs. Iowa (1)	L, 2-3 (OT)
(1)	Big Ten Tournament (Evanston, Ill.)	

## 2002 (19-5, 4-2 Big Ten)

**Head Coach: Charlene Morett**

**NCAA Semifinals**

**National Runner-up**

9/1	Lafayette	W, 5-0
9/6	at Connecticut	W, 2-1
9/13	Temple	W, 3-0
9/15	North Carolina	W, 2-1
9/18	at Syracuse	W, 2-0
9/21	at Saint Joseph's	W, 7-1
9/22	vs. West Chester (1)	W, 7-0
9/27	at Michigan State	L, 0-3
9/29	Indiana	W, 6-1
10/5	at Northwestern	W, 2-1 (OT)
10/9	Bucknell	W, 8-0
10/12	vs. Wake Forest	L, 1-6
10/13	at James Madison	W, 4-2

10/19	at Ohio State	W, 3-1
10/25	Michigan	L, 1-3
10/27	Old Dominion	W, 3-2
10/30	at Pennsylvania	W, 2-0
11/3	Iowa	W, 3-2 (OT)
11/8	vs. Northwestern (1)	W, 2-0
11/9	vs. Michigan State (1)	L, 2-3
11/16	Kent State (2)	W, 3-2
11/17	Princeton (3)	W, 3-2
11/22	vs. Old Dominion (4)	W, 3-2
11/24	vs. Wake Forest (4)	L, 0-2
(1)	Big Ten Tournament (Columbus, Ohio)	
(2)	NCAA First Round (University Park, Pa.)	
(3)	NCAA Quarterfinals (University Park, Pa.)	
(4)	NCAA Semifinals/Finals (Louisville, Ky.)	

## 2003 (18-7, 3-3 Big Ten)

**Head Coach: Charlene Morett**

8/31	at Old Dominion	W, 6-2
9/5	West Chester	W, 5-0
9/7	Connecticut	W, 2-1
9/10	at Temple	W, 1-0 (OT)
9/13	at Lafayette	L, 1-2 (OT)
9/14	at Princeton	W, 3-2
9/21	Saint Joseph's	W, 12-1
9/23	Syracuse	W, 4-1
9/24	Penn	W, 2-0
9/27	at Iowa	L, 0-1
9/28	vs. California	W, 3-1
10/3	at Indiana	W, 2-1
10/5	at North Carolina	L, 2-3
10/10	Ohio State	W, 3-2 (OT)
10/12	Northwestern	W, 3-0
10/21	Bucknell	W, 2-0
10/24	James Madison	W, 6-2
10/25	Michigan State	L, 2-4
10/29	Villanova	W, 1-0
11/1	at Michigan	L, 2-5
11/7	Iowa (1)	W, 3-1
11/8	Michigan (1)	W, 1-0
11/9	Michigan State (1)	L, 3-5
11/15	vs. Princeton (2)	W, 3-1
11/16	at Maryland (3)	L, 0-5
(1)	Big Ten Tournament (University Park, Pa.)	
(2)	NCAA First Round (College Park, Md.)	
(3)	NCAA Quarterfinals (College Park, Md.)	

## 2004 (10-10, 3-3 Big Ten)

**Head Coach: Charlene Morett**

8/28	Old Dominion	L, 1-2
9/4	at Connecticut	L, 1-3
9/5	vs. Northeastern	L, 0-1 (OT)
9/10	at James Madison	W, 2-0
9/12	North Carolina	L, 1-2
9/15	Temple	W, 4-0
9/17	Lafayette	W, 6-0
9/19	at Saint Joseph's	W, 1-0
9/22	at Syracuse	L, 2-3 (OT)
9/25	at Ohio State	W, 3-1
9/28	Princeton	W, 1-0 (OT)
10/2	Indiana	W, 1-0
10/3	at West Chester	W, 3-0
10/9	at Michigan State	L, 0-1
10/15	Iowa	L, 1-2 (2OT)

10/22 at Northwestern W, 6-3  
 10/23 vs. Duke L, 1-4  
 10/26 at Bucknell W, 4-0  
 10/30 Michigan L, 0-1  
 11/5 vs. Ohio State (1) L, 2-3  
 (1) Big Ten Tournament (Evanston, Ill.)

**2005 (17-4, 6-0 Big Ten)**

**Head Coach: Charlene Morett**

**Big Ten Reg. Season Champions**

8/27 at Old Dominion L, 1-3  
 8/28 at William & Mary W, 1-0 (PS)  
 9/2 Lock Haven W, 4-1  
 9/4 Connecticut W, 3-1  
 9/7 at Princeton W, 1-0  
 9/9 Villanova W, 3-1  
 9/11 Saint Joseph's W, 6-1  
 9/14 at Temple W, 5-0  
 9/16 at Lafayette (7/-) W, 7-0  
 9/18 West Chester (7/-) W, 6-0  
 9/24 Northwestern (8/-) W, 6-2  
 9/28 Syracuse (7/-) W, 3-0  
 10/2 at Michigan (7/13) W, 3-2  
 10/8 at Iowa (6/12) W, 4-0  
 10/15 Michigan State (6/15) W, 2-1  
 10/18 Bucknell (6/-) W, 6-0  
 10/22 Ohio State (6/9) W, 2-0  
 10/28 at Indiana (6/9) W, 4-3 (OT)  
 10/30 at N. Carolina (6/4) L, 2-3 (OT)  
 11/5 vs. Michigan (1) L, 1-2  
 11/12 vs. American (8/6) (2) L, 2-3  
 (1) Big Ten Tournament  
 (Iowa City, Iowa)  
 (2) NCAA First Round  
 (College Park, Md.)

**2006 (16-6, 4-2 Big Ten)**

**Head Coach: Charlene Morett**

8/26 Old Dominion L, 1-3  
 8/28 Ohio L, 1-2 (OT)  
 8/31 at Lock Haven W, 2-0  
 9/2 vs. Northeastern (1) W, 5-1  
 9/3 at UConn W, 1-0  
 9/6 Princeton W, 3-2  
 9/15 Lafayette (7/-) W, 4-0  
 9/17 at West Chester (7/-) W, 6-0  
 9/20 Penn (8/-) W, 3-0  
 9/23 at Michigan State (8/-) W, 3-1  
 9/27 at Syracuse (9/-) W, 3-2  
 9/29 Michigan (9/20) W, 4-0  
 10/8 at Ohio State (8/7) L, 3-4 (OT)  
 10/13 North Carolina (8/5) W, 2-1  
 10/20 at Northwestern (8/-) W, 3-1  
 10/27 Iowa (7/-) W, 1-0  
 10/29 Indiana (7/14) L, 0-1  
 11/3 vs. Northwestern (6/-) (2) W, 2-0  
 11/4 vs. Mich. St. (6/-) (2) W, 2-1 (OT)  
 11/5 vs. Iowa (6/-) (2) L, 1-2  
 11/11 vs. N. Carolina (6/8) (3) W, 4-3  
 11/12 at Maryland (6/2) (4) L, 0-1  
 (1) at Connecticut  
 (2) Big Ten Tournament  
 (Ann Arbor, Mich.)  
 (3) NCAA First Round  
 (College Park, Md.)  
 (4) NCAA Quarterfinals  
 (College Park, Md.)

**2007 (16-8, 3-3 Big Ten)**

**Head Coach: Charlene Morett**

**NCAA Semifinals  
 National Finalist**

8/25 at Old Dominion (7/6) W, 3-1  
 8/26 at Virginia (7/8) W, 3-1  
 9/2 Connecticut (7/5) L, 1-3  
 9/5 at Princeton (6/-) W, 5-1  
 9/7 James Madison (6/11) L, 0-1 (ps)  
 9/12 Temple (7/-) W, 2-0  
 9/14 West Chester (7/-) W, 5-0  
 9/16 at North Carolina (7/1) L, 0-6  
 9/23 at Michigan (7/12) L, 0-1  
 9/26 Lock Haven (9/-) W, 4-3  
 9/30 Northwestern (9/-) W, 5-0  
 10/3 Syracuse (9/20) W, 3-1  
 10/7 at Indiana (9/-) W, 2-0  
 10/10 at Lafayette (9/-) W, 1-0  
 10/14 Michigan State (9/7) L, 2-3  
 10/20 at Iowa (9/5) L, 1-2 (OT)  
 10/23 at Bucknell (9/-) W, 6-1  
 10/26 Ohio State (9/-) W, 1-0  
 11/1 at Ohio State (9/-) (1) W, 3-0  
 11/2 vs. Mich. (9/5) (1) L, 2-3 (OT)  
 11/10 vs. Virginia (9/18) (2) W, 3-2  
 11/11 at Maryland (9/2) (3) W, 1-0  
 11/16 vs. Wake Forest (9/2) (4) W, 2-0  
 11/18 vs. N. Carolina (9/1) (4) L, 0-3  
 (1) Big Ten Tournament  
 (Columbus, Ohio)  
 (2) NCAA First Round  
 (College Park, Md.)  
 (3) NCAA Quarterfinals  
 (4) NCAA Semis/Final at Maryland

**2008 (13-7, 5-1 Big Ten)**

**Head Coach: Charlene Morett**

**Big Ten Reg. Season Champions**

8/30 vs. Old Dominion W, 2-0  
 9/1 Maryland (6/2) L, 0-1  
 9/6 at Connecticut (6/4) L, 0-1  
 9/10 Temple (11/-) W, 4-0  
 9/13 vs. UNC (11/3) (2) L, 0-4  
 9/19 Georgetown (13/0) W, 6-0  
 9/21 at West Chester (13/-) W, 3-2  
 9/24 Princeton (13/15) L, 2-3  
 9/28 at Ohio State (13/16) W, 1-0  
 10/1 Lafayette (14/-) W, 3-0  
 10/5 at Lock Haven (14/-) W, 3-1  
 10/10 Iowa (13/5) W, 2-1  
 10/12 Virginia (13/10) W, 1-0  
 10/14 at Bucknell (10/-) W, 4-2  
 10/19 at Northwestern (10/-) W, 4-0  
 10/24 Indiana (10/-) W, 1-0 (OT)  
 10/26 Michigan (9/-) W, 3-0  
 10/31 at Michigan State (8/10) L, 1-2  
 11/7 vs. Ohio St. (10/17) (3) L, 1-2 (OT)  
 11/15 vs. Princeton (11/9) (4) L, 0-2  
 (1) at Ursinus College  
 (2) at West Chester  
 (3) Big Ten Tournament - Indiana  
 (4) NCAA First Round (Syracuse, N.Y.)

**2009 (7-13, 1-5 Big Ten)**

**Head Coach: Charlene Morett**

8/28 at Old Dominion (11/16) L, 1-2  
 8/30 at Virginia (11/6) L, 0-1  
 9/4 Lock Haven (11/-) W, 3-1  
 9/6 Connecticut (11/5) L, 1-2  
 9/12 at Maryland (13/1) L, 1-8  
 9/13 vs. American (13/-) (1) L, 1-3  
 9/16 at Lafayette (-/-) L, 0-1 (OT)  
 9/20 West Chester (-/-) W, 5-0  
 9/23 at Princeton (-/7) L, 0-3  
 9/27 at Michigan (-/-) L, 0-2  
 10/2 Ohio State (-/18) W, 2-1 (OT)  
 10/5 Stanford (-/14) W, 3-1  
 10/9 Northwestern (-/18) L, 2-3  
 10/13 Bucknell (-/-) W, 2-1  
 10/18 at Iowa (-/-) L, 0-1  
 10/23 at Indiana (-/20) L, 1-4  
 10/24 vs. Pacific (-/-) (2) W, 6-4  
 10/31 Michigan State (-/8) L, 1-5  
 11/5 vs. Ohio State (-/12) (3) W, 2-1  
 11/6 vs. Indiana (-/18) (3) L, 1-3  
 (1) at Maryland (College Park, Md.)  
 (2) at Indiana (Bloomington, Ind.)  
 (3) Big Ten Tournament  
 (East Lansing, Mich.)

**2010 (14-6, 4-2 Big Ten)**

**Head Coach: Charlene Morett**

8/27 Old Dominion (18/16) W, 4-0  
 8/29 Virginia (18/3) L, 0-3  
 9/3 at Connecticut (18/5) L, 1-2  
 9/12 Lock Haven (16/-) W, 3-1  
 9/15 Lafayette (16/-) W, 3-0  
 9/18 at Temple (15/-) W, 4-0  
 9/19 at West Chester (15/-) W, 3-1  
 9/24 Indiana (14/-) W, 1-0  
 9/26 Michigan (14/-) L, 0-2  
 10/2 Iowa (15/-) W, 5-3  
 10/3 Monmouth (15/-) W, 7-2  
 10/8 at Michigan State (16/7) W, 4-1  
 10/17 at Ohio State (11/6) L, 0-3  
 10/19 Bucknell (11/-) W, 4-1  
 10/23 Duke (11/17) W, 2-1  
 10/24 Princeton (11/5) W, 1-0  
 10/29 at Northwestern (9/-) W, 4-2  
 11/4 vs. Indiana (8/-) (1) W, 4-0  
 11/5 vs. Michigan (8/11) (1) L, 3-4 (OT)  
 11/13 Syracuse (10/4) L, 1-2 (OT)  
 (1) Big Ten Tournament (Evanston, Ill.)  
 (2) NCAA Tournament  
 (University Park, Pa.)

**2011 (17-6, 4-2 Big Ten)**

**Head Coach: Charlene Morett**

**Big Ten Tournament Champion**

8/26 Old Dominion\* (8/12) L, 2-5  
 8/28 at Virginia (8/3) W, 3-0  
 9/2 at Lock Haven(8/-) W, 5-2  
 9/4 Connecticut (8/4) L, 1-2 (ot)  
 9/8 at Princeton (6/13) L, 3-4  
 9/11 Quinnipiac (6/-) W, 6-1  
 9/17 at Duke (7/6) W, 2-1  
 9/18 VCU (7/-) W, 6-1  
 9/22 Temple (10/-) W, 4-0  
 9/25 at Iowa (10/13) W, 3-0  
 10/1 Northwestern (7/16) W, 4-3 (ot)  
 10/4 Villanova (6/-) W, 7-2  
 10/7 at Indiana (6/15) W, 6-2  
 10/11 at Lafayette (6/-) W, 6-0

10/16 at Michigan (6/10) L, 0-2  
 10/22 Ohio State (8/18) L, 0-2  
 10/25 at Bucknell (8/-) W, 3-1  
 10/30 Michigan State (8/-) W, 4-1  
 11/3 Northwestern (1) W, 6-1  
 11/4 Ohio State (1) W, 1-0  
 11/6 Michigan (1) W, 3-2  
 11/12 Northeastern (7/16) (2) W, 1-0  
 11/13 at Connecticut (7/5) (2) L, 2-3  
 \*Charlottesville, Va.  
 (1) Big Ten Tournament  
 (University Park, Pa.)  
 (2) NCAA Tournament (Storrs, Conn.)

**2012 (18-4, 5-1 Big Ten)**

**Head Coach: Charlene Morett**

**Big Ten Reg. Season Champion**

**Big Ten Tournament Champion**

8/24 Old Dominion (9/3) W, 5-2  
 8/26 Virginia (9/8) W, 3-2  
 8/31 at Connecticut (9/6) L, 1-2  
 9/2 Lafayette (9/-) W, 3-2  
 9/6 Princeton (8/4) L, 2-3 (ot)  
 9/8 at Temple (8/-) W, 5-1  
 9/9 Cornell (8/-) W, 2-0  
 9/12 Lock Haven (6/-) W, 5-0  
 9/14 at Lehigh (6/-) W, 8-0  
 9/15 at Monmouth (6/-) W, 7-1  
 9/21 at Indiana (6/24) W, 7-1  
 9/23 Michigan (6/17) W, 4-3  
 9/28 at Northwestern (6/10) L, 4-5 (ot)  
 10/7 California (7/-) W, 6-2  
 10/14 Iowa (7/11) W, 5-1  
 10/19 at Ohio State (7/21) W, 3-0  
 10/23 Bucknell (5/-) W, 2-0  
 10/27 at Michigan State (5/21) W, 6-1  
 11/2 at Iowa (4/11) (1) W, 3-2  
 11/4 vs. Michigan (4/13) (1) W, 2-0  
 11/10 Albany (3/17) (2) W, 2-1  
 11/11 Syracuse (3/5) (2) L, 2-5  
 (1) Big Ten Tournament  
 (Iowa City, Iowa)  
 (2) NCAA Tournament  
 (University Park, Pa.)

**2013 (13-6, 5-1 Big Ten)**

**Head Coach: Charlene Morett**

**Big Ten Reg. Season Champion**

8/30 at Old Dominion (6/8) W, 3-1  
 9/1 at Virginia (6/7) L, 2-4  
 9/6 Temple (6/-) L, 0-3  
 9/8 Connecticut (6/4) L, 4-3 (ot)  
 9/11 at Lock Haven (13/-) W, 3-0  
 9/15 at Princeton (13/3) W, 4-3  
 9/20 Delaware (12/16) W, 5-0  
 9/22 at Lafayette (12/-) W, 3-0  
 9/28 vs. Miami (OH) (12/-) W, 2-1  
 9/29 at Indiana (12/-) W, 4-0  
 10/5 Northwestern (8/10) W, 2-0  
 10/11 Ohio State (8/-) W, 6-1  
 10/13 at Bucknell (8/-) W, 2-0  
 10/19 Michigan St. (5/-) W, 4-3 (ps)  
 10/25 at Iowa (6/19) W, 2-1  
 10/26 vs. UC Davis (6/-) W, 5-0  
 11/1 at Michigan (6/-) L, 1-2 (ot)  
 11/8 vs. Iowa (6/-) (1) L, 3-4 (ot)  
 11/16 vs. Princeton (9/8) (2) L, 4-5  
 (1) Big Ten Tournament  
 (Columbus, Ohio)  
 (2) NCAA Tournament (College Park, Md.)



# ALL-TIME RESULTS



## 2014 (16-6, 5-3 Big Ten)

### Head Coach: Charlene Morett

8/29	Old Dominion (8/9)	W, 2-1
8/31	Virginia (8/6)	W, 3-0
9/6	at Connecticut (8/3)	L, 0-1 (ot)
9/7	at Quinnipiac (8/-)	W, 4-0
9/12	Princeton (6/14)	W, 5-2
9/14	Lafayette (6/-)	W, 5-1
9/19	Michigan (6/18)	L, 2-3 (OT)
9/23	Lock Haven (7/-)	W, 5-1
9/26	at Michigan State (7/18)	W, 2-1
9/28	at Ohio State (7/-)	W, 4-3
10/3	at Drexel (9/-)	W, 5-0
10/5	at Temple (9/14)	W, 2-0
10/10	at Maryland (4/2)	L, 3-4
10/14	Bucknell (4/-)	W, 4-1
10/17	Rutgers (5/-)	W, 3-0
10/19	Indiana (5/-)	W, 2-1
10/25	at Iowa (5/15)	L, 0-4
10/31	Northwestern (5/8)	W, 2-1
11/6	vs. Michigan St. (5/19) (1)	W, 1-0
11/7	vs. Maryland (5/2) (1)	L, 0-1
11/15	vs. Boston College (6/-) (2)	W, 2-1
11/16	at Syracuse (6/4) (2)	L, 1-3

(1) Big Ten Tournament  
(Ann Arbor, Mich.)  
(2) NCAA Tournament  
(Syracuse, N.Y.)

## 2015 (9-10, 4-4 Big Ten)

### Head Coach: Charlene Morett

8/28	Old Dominion (7/16)	L, 2-1
8/30	Virginia (7/9)	L, 4-3 (ot)
9/4	Temple (7/-)	W, 2-0
9/6	at Bucknell (7/-)	W, 3-1
9/11	California (14/-)	L, 3-2 (ot)
9/18	Michigan (18/-)	L, 3-1
9/19	vs. Kent State (18/-)	W, 2-1
9/25	Michigan State (-/-)	W, 6-1
9/27	Ohio State (-/-)	L, 2-1 (2ot)
10/2	Quinnipiac (-/-)	W, 4-1
10/4	at Princeton (-/20)	L, 2-0
10/9	Maryland (-/8)	L, 1-0
10/11	at Lock Haven (-/-)	L, 1-0
10/16	at Rutgers (-/-)	W, 3-2 (ot)
10/18	at Indiana (-/-)	L, 1-0
10/23	Iowa (-/-)	W, 3-2
10/30	Northwestern (-/16)	W, 3-2
11/5	vs. Indiana (-/-) (1)	W, 3-1
11/6	vs. Michigan (-/10) (1)	L, 2-1

(1) Big Ten Tournament  
(Ann Arbor, Mich.)

## 2016 (17-3, 6-2 Big Ten)

### Head Coach: Charlene Morett

8/26	at Old Dominion (18/20)	W, 6-2
8/28	Virginia (18/5)	W, 3-0
9/2	at Temple (18/-)	W, 8-1
9/4	at Albany (18/9)	W, 3-1
9/11	Lock Haven (5/-)	W, 4-1
9/13	Bucknell (4/-)	W, 9-1
9/16	at Iowa (4/16)	W, 4-3
9/17	vs. Ball State (4/-)	W, 7-0
9/23	at Northwestern (4/11)	L, 3-5
9/25	at Michigan (4/8)	W, 3-1
9/30	Michigan State (5/-)	W, 4-1
10/2	Princeton (5/11)	W, 4-2
10/6	Ohio State (5/-)	W, 2-0
10/8	at Wake Forest (5/17)	Canc.
10/16	Maryland (5/6)	L, 5-4

10/21	at Rutgers (6/-)	W, 4-1
10/28	vs. Indiana (6/-)	W, 3-2
11/3	vs. Indiana (6/-) (1)	W, 3-1
11/4	vs. Michigan (6/10) (1)	W, 1-0
11/6	vs. Maryland (6/3) (1)	W, 2-1
11/12	vs. Princeton (4/14) (2)	L, 2-1

(1) Big Ten Tournament  
(Ann Arbor, Mich.)  
(2) NCAA Tournament  
(University Park, Pa.)

## 2017 (17-5, 6-2 Big Ten)

### Head Coach: Charlene Morett

8/25	at #23 Old Dominion	W, 3-2
8/27	at #10 Virginia	W, 4-2
9/1	Temple	W, 5-0
9/3	#15 Wake Forest	W, 6-0
9/10	at #12 Princeton	W, 2-0
9/12	at Bucknell	W, 5-1
9/15	#19 Iowa	W, 3-0
9/17	vs. #6 Delaware	L, 0-2
9/22	#14 Northwestern	W, 4-3
9/24	#9 Michigan	L, 0-3
9/29	at Michigan State	W, 1-0
10/1	at Kent State	W, 5-3
10/6	at Ohio State	W, 3-0
10/7	vs. California	W, 2-1
10/15	at #16 Maryland	L, 1-2 (ot)
10/20	#21 Rutgers	W, 4-1
10/22	at Indiana	W, 7-1
10/29	#23 Iowa (1)	W, 5-1
11/3	vs. #2 Maryland (1)	W, 3-2
11/5	vs. Michigan (1)	L, 0-1
11/11	vs. #7 Delaware (2)	W, 2-1 (ot)
1/12	at #1 UConn (2)	L, 3-4

(1) Big Ten Tournament  
(University Park, Pa.)  
(2) NCAA Tournament (Storrs, Conn.)

## 2018 (12-6, 6-2 Big Ten)

### Head Coach: Charlene Morett

8/26	#7 Virginia	W, 1-0
8/31	at Temple	W, 4-0
9/4	#6 Princeton	L, 1-2 (2ot)
9/7	Kent State	W, 8-0
9/9	vs. #4 Duke at Temple	L, 1-4
9/14	at #22 Ohio State	W, 3-2
9/16	vs. #9 Boston at Md.	W, 4-0
9/21	#8 Michigan	L, 0-1
9/23	Michigan State	W, 8-0
9/28	at #17 Rutgers	W, 3-2
9/30	James Madison	W, 8-2
10/7	#2 Maryland	W, 3-1
10/12	at #8 Iowa	L, 2-3
10/4	at #15 Northwestern	W, 4-3
10/19	Indiana	W, 4-0
10/23	Bucknell	W, 5-0
10/28	#7 Iowa (1)	L, 2-3 (2ot)
11/9	vs. #6 Harvard (2)	L, 1-6

(1) Big Ten Tournament  
(University Park, Pa.)  
(2) NCAA Tournament (Princeton, N.J.)

## 2019 (8-12, 4-4 Big Ten)

### Head Coach: Charlene Morett

8/30	at #3 Duke	L, 1-4
9/1	at #11 Virginia	L, 1-2
9/8	at #16 Delaware	L, 1-3
9/13	OLD DOMINION	L, 1-2
9/15	at #5 Princeton	L, 1-2

9/20	at #3 Maryland	L, 1-3
9/26	vs. California(SN)	L, 3-4 (ot)
9/29	VILLANOVA	W, 8-2
10/4	at Indiana	W, 3-1
10/6	at #6 Louisville	L, 0-3
10/11	#8 NORTHWESTERN	W, 3-2 (ot)
10/13	#6 IOWA	L, 1-4
10/18	at Michigan State	W, 3-1
10/20	at #9 Michigan	L, 1-3
10/25	#22 OHIO STATE	L, 1-2
10/30	at Bucknell	W, 3-0
11/3	#16 RUTGERS	W, 2-1
11/7	MICHIGAN (1)	W, 2-1
11/8	MARYLAND (1)	W, 1-0
11/10	IOWA (1)	L, 0-1 (ot)

(SN) Spooky Nook, Lancaster, Pa.  
(1) Big Ten Tournament  
(University Park, Pa.)

## 2020-21++ (7-7, 5-2 Big Ten)

### Head Coach: Charlene Morett

2/28	vs. Iowa (1)	L, 0-1
3/5	vs. Northwestern (1)	W, 2-1 (2ot)
3/7	vs. Iowa (1)	L, 0-1
3/12	MARYLAND	W, 3-0
3/14	MARYLAND	L, 2-3
3/19	at Michigan State	W, 5-2
3/21	at Michigan State	W, 3-0
4/2	at #12 Rutgers	L, 0-3
4/4	at #12 Rutgers	L, 0-1
4/9	INDIANA	W, 1-0
4/11	INDIANA	W, 3-0
4/16	OHIO STATE	W, 3-1
4/17	OHIO STATE	L, 2-3 (ot)
4/21	vs. Ohio State (2)	L, 3-4 (ot)

(1) at Virginia Beach  
(2) Big Ten Tournament at Iowa

++ The 2020 season was played in the spring of 2021 due to NCAA mandates about a virus. Only Big Ten games were played during the regular season with only the first between two teams counting in the regular season standings.

## 2021 (14-6, 6-2 Big Ten)

### Head Coach: Charlene Morett

8/27	at #8 Virginia	W, 3-2 (ot)
8/29	at William & Mary	W, 7-2
9/5	#20 ST. JOSEPH'S	W, 3-2
9/10	ALBANY	W, 3-1
9/12	#19 DELAWARE	W, 3-0
9/18	at #7 Maryland	W, 3-2 (ot)
3/24	at #2 Iowa	L, 0-1
3/26	at #2 Iowa	L, 0-4
10/1	INDIANA	W, 4-1
10/3	#4 NORTHWESTERN	W, 2-1 (ot)
10/8	#5 RUTGERS	L, 0-1
10/9	BUCKNELL	W, 4-1
10/15	at Lafayette	W, 3-1
10/17	at #16 Princeton	L, 2-3 (ot)
10/22	at #21 Ohio State	W, 4-0
10/24	at Michigan State	W, 1-0
10/29	#2 MICHIGAN	W, 3-2 (ot)
11/4	vs. #6 Maryland (1)	W, 3-2
11/5	vs. #3 Rutgers (1)	L, 1-2
11/12	vs. #10 Syracuse (2)	L, 1-4

(1) Big Ten Tournament at Rutgers  
(2) NCAA Tournament at Maryland

YEAR-BY-YEAR RECORDS

Pat Seni (11-9-3, 5 seasons)

1964	4-0-0
1965	1-3-1
1966	1-2-1
1967	3-2-0
1968	2-2-1

Nancy Bailey (3-3-0, 1 season)

1969	3-3-0
------	-------

Tonya Toole (13-13-5, 4 seasons)

1970	1-5-1
1971	5-3-0
1972	4-3-1
1973	3-2-3

Gillian Rattray (176-49-21, 13 seasons)

1974	5-2-2	
1975	6-4-2	EAIAW Mid-Atlantic Reg.
1976	9-3-2	EAIAW Mid-Atlantic Reg.
1977	8-8-0	EAIAW Regionals
1978	13-1-3	EAIAW Regionals
1979	18-3-0	AIAW Second Place
1980	22-0-2	AIAW National Champs
1981	19-2-1	AIAW National Champs
1982	14-6-0	NCAA Fourth Place
1983	14-3-5	NCAA Quarterfinals
1984	14-8-1	NCAA First Round
1985	16-4-1	NCAA First Round
1986	18-5-2	NCAA Fourth Place

Charlene Morett-Curtiss (544-229-17, 34 seasons)

1987	14-5-2	NCAA First Round
1988	15-6-1	NCAA Quarterfinals
1989	18-3-1	NCAA First Round
1990	21-4-0	NCAA Fourth Place
1991	18-3-1	NCAA Fourth Place
1992	16-5-1	NCAA Quarterfinals
1993	20-2-0	NCAA Semifinals
1994	13-7-2	NCAA Quarterfinals
1995	15-9-0	NCAA Quarterfinals
1996	14-9-0	NCAA First Round
1997	18-6-0	NCAA Quarterfinals
1998	18-5-0	NCAA Quarterfinals
1999	17-5-0	NCAA First Round
2000	17-6-0	NCAA First Round
2001	12-7-0	
2002	19-5-0	NCAA Finalist
2003	18-7-0	NCAA Quarterfinals
2004	10-10-0	
2005	17-4-0	NCAA First Round
2006	16-6-0	NCAA Quarterfinals
2007	16-8-0	NCAA Finalist
2008	13-7-0	NCAA First Round
2009	7-13-0	
2010	14-6-0	NCAA First Round

2011	17-6-0	NCAA Quarterfinals
2012	18-4-0	NCAA Quarterfinals
2013	13-6-0	NCAA First Round
2014	16-6-0	NCAA Quarterfinals
2015	9-10	
2016	17-3-0	NCAA First Round
2017	17-5-0	NCAA Quarterfinals
2018	12-6-0	NCAA First Round
2019	8-12	
2020-21	7-7	
2021	14-6	NCAA First Round

PSU IN THE BIG TEN

Year	Rec.	Finish	TS	TR
1992	8-2	2nd	-	-
1993	9-1	1st	-	-
1994	6-3-1	2nd	2	0-1
1995	6-4	T-2nd	2	2-0*
1996	6-4	T-2nd	3	3-0*
1997	7-3	T-1st	1	2-0*
1998	8-2	1st	1	2-0*
1999	8-2	2nd	2	0-1
2000	5-1	2nd	2	2-1
2001	3-3	T-4th	5	0-1
2002	4-2	3rd	3	1-1
2003	3-3	4th	4	2-1
2004	3-3	4th	4	0-1
2005	6-0	1st	1	0-1
2006	4-2	T-2nd	3	2-1
2007	3-3	4th	4	1-1
2008	5-1	1st	1	0-1
2009	1-5	T-6th	7	1-1
2010	4-2	3rd	3	1-1
2011	4-2	3rd	3	3-0*
2012	5-1	1st	1	2-0*
2013	5-1	T-1st	1	0-1
2014	5-3	4th	4	1-1
2015	4-4	4th	4	1-1
2016	6-2	2nd	2	3-0*
2017	6-2	T-2nd	3	2-1
2018	6-2	3rd	3	0-1
2019	4-4	5th	5	2-1
2020-21	5-2	2nd	2	0-1
2022	6-2	2nd	3	1-1
Overall	138-65-1			34-21

TS - Big Ten Tournament seed;

TR - Big Ten Tournament Record;

(\*) Indicates Big Ten Tournament champion

TOP WINNING STREAKS

Number	Dates
17	8/28/2005 - 10/28/2005
17	10/18/1980 - 9/24/1981
15	9/10/1993 - 10/23/1993
12	9/11/2013 - 10/26/2013
12	9/9/1991 - 10/13/1991
11	9/10/2000 - 10/11/2000
10	8/31/2006 - 9/29/2006
10	9/18/1990 - 10/11/1990



# ALL-TIME SERIES RECORDS



ALL-TIME SERIES RECORDS					
Opponent	1st Mtg.	Last Mtg.	W	L	T
Albany	2012	2021	3	0	0
American	1982	2009	1	2	0
Ball State	2016	2016	1	0	0
Boston College	2000	2014	2	0	0
Boston University	1991	2018	2	0	0
Brown	1983	1983	1	0	0
Bucknell	1964	2021	43	2	2
California	1980	2019	5	2	0
Central Michigan	1978	1978	1	0	0
Connecticut	1978	2017	16	19	4
Cornell	2012	2012	1	0	0
Dartmouth	1981	1981	1	0	0
Davis & Elkins	1982	1987	6	0	0
Delaware	1976	2021	17	7	2
Dickinson	1967	1971	4	0	1
Drexel	2014	2014	1	0	0
Duke	1983	2019	6	3	0
East Stroudsburg	1975	1979	4	0	1
Eastern Kentucky	1984	1984	1	0	0
Franklin & Marshall	1976	1976	1	0	0
Georgetown	2008	2008	1	0	0
Glassboro	1976	1976	1	0	0
Indiana	1978	2021	26	4	0
Iowa	1981	2021	26	33	1
James Madison	1980	2018	20	4	1
Juniata	1964	1964	1	0	0
Kent State	2000	2018	5	0	0
Lafayette	1990	2021	20	2	0
La Salle	1979	1981	3	0	0
Lehigh	1977	2012	9	0	0
Lock Haven	1964	2016	20	15	1
Long Beach State	1979	1980	1	1	0
Louisville	2019	2019	0	1	0
Maryland	1975	2021	27	18	1
Massachusetts	1979	1998	6	5	0
Miami (Ohio)	1980	2013	2	0	0
Michigan	1992	2021	28	23	0
Michigan State	1987	2021	36	10	0
Millersville	1972	1979	6	1	1
Monmouth	2010	2012	2	0	0
New Hampshire	1981	1989	3	2	2
North Carolina	1982	2008	7	20	1
Northeastern	1986	2006	3	1	0
Northern Illinois	1991	1991	1	0	0
Northwestern	1992	2021	34	6	1
Ohio	1999	2006	1	1	0
Ohio State	1977	2021	40	14	2
Old Dominion	1982	2019	16	17	0
Pacific	2009	2009	1	0	0
Pennsylvania	1978	2006	18	6	0
Princeton	1979	2021	27	13	0
Purdue	1982	1987	3	0	0
Quinnipiac	2011	2015	3	0	0
Rhode Island	1981	1990	4	0	0
Rutgers	1977	2021	19	8	3
Saint Joseph's	1988	2021	10	0	0
Shippensburg	1969	1975	4	2	1
Slippery Rock	1970	1978	7	3	2
Stanford	1995	2009	2	0	0
SUNY-Cortland	1971	1981	9	0	2

Susquehanna	1964	1972	7	1	1
Syracuse	1983	2021	24	5	1
Temple	1977	2018	36	7	2
Toledo	1983	1986	4	0	0
UC Davis	2013	2013	1	0	0
Ursinus	1973	1991	14	6	3
VCU	2011	2011	1	0	0
Vermont	1980	1980	1	0	0
Villanova	2001	2019	5	0	0
Virginia	1980	2021	20	8	0
Wake Forest	2001	2017	2	3	0
West Chester	1965	2010	33	15	1
William & Mary	1979	2021	4	0	0
William Patterson	1975	1975	1	0	0
Wilson	1974	1974	1	0	0
Overall	56 Yrs.	709-290-37			
Big Ten (inc. trny.)	28 Yrs.	156-77-1			

## POSTSEASON RECORDS\*

Opponent	W	L	Last Win	Last Loss
Albany	1	0	2012	-
American	0	1	-	2005
Boston College	1	0	2014	-
Boston University	1	0	1991	-
California	2	0	1982	-
Long Beach State	1	1	1980	1979
Connecticut	0	3	-	2017
Dartmouth	1	0	1981	-
Delaware	4	3	2017	1982
Franklin & Marshall	1	0	1976	-
Glassboro	1	0	1976	-
Harvard	0	1	-	2018
Iowa	1	3	1981	2018
James Madison	0	2	-	1995
Kent State	1	0	2002	-
Lehigh	1	0	1977	-
Maryland	3	6	2007	2006
Massachusetts	3	1	1998	1992
Miami (Ohio)	1	0	1980	-
New Hampshire	1	0	1983	-
North Carolina	1	6	2006	2007
Northeastern	1	0	2011	-
Old Dominion	2	1	2002	1982
Pennsylvania	1	2	1978	1989
Princeton	6	5	2003	2016
Rutgers	0	1	-	1984
Slippery Rock	1	0	1976	-
Stanford	1	0	1995	-
Syracuse	1	4	1993	2021
Temple	5	1	1992	1978
Ursinus	2	2	1980	1977
Virginia	1	1	2007	1997
Wake Forest	1	1	2007	2002
West Chester	1	1	1986	1987
William & Mary	1	0	1979	-
William Patterson	1	0	1975	-
Overall	50	46		
NCAA Tournament	25	37		

\* AIAW and NCAA Tournament only



# BIG TEN OPPONENT SERIES BREAKDOWN

## KEY

H=Home, A= Away, N=Neutral

*Matches prior to both teams joining Big Ten in italics*

- (1) Big Ten Tournament
- (2) at Ohio State
- (3) NCAA Tournament
- (4) AIAW Championships
- (5) at Northwestern
- (6) at Iowa
- (7) at Michigan State
- (8) at Virginia Beach

## Indiana

(Penn State, 26-4)

At Indiana	.....	9-2
At Penn State	.....	13-1
Neutral	.....	4-1
Overtime	.....	2-0
Big Ten Tourn.	.....	3-1

10/1/21	H		W, 4-1
4/11/21	H		W, 3-0
4/9/21	H		W, 1-0
10/4/19	A		W, 3-1
10/19/18	H		W, 4-0
10/22/17	A		W, 7-1
10/28/16	H		W, 3-2
11/3/16	N (1)		W, 3-1
11/5/15	A (1)		W, 3-1
10/18/15	A		L, 1-0
10/19/14	H		W, 2-1
9/29/13	A		W, 4-0
9/21/12	H		W, 7-1
10/7/11	A		W, 6-2
11/4/10	N (1)		W, 4-0
9/24/10	H		W, 1-0
11/6/09	N (1)		L, 1-3
10/23/09	A		L, 1-4
10/24/08	H		W, 1-0 OT
10/7/07	A		W, 2-0
10/29/06	H		L, 0-1
10/28/05	A		W, 4-3 OT
10/2/04	H		W, 1-0
10/3/03	A		W, 2-1
9/29/02	H		W, 6-1
10/28/01	A		W, 3-0
11/3/00	N (1)		W, 8-0
10/7/00	H		W, 9-0
10/11/80	N (2)		W, 4-0
10/14/78	H		W, 3-0

## Iowa

(Iowa, 26-33-1)

At Iowa	.....	7-15
At Penn State	.....	15-8
Neutral Site	.....	4-10-1
Overtime	.....	1-8-1
Big Ten Tourn.	.....	7-6
NCAA Tourn.	.....	0-2
AIAW Tourn.	.....	0-1

9/26/21	A		L, 0-4
9/24/21	A		L, 0-1
3/7/21	N (8)		L, 0-1
2/28/21	N (8)		L, 0-1
11/10/19	H (1)		L, 0-1 OT
10/13/19	H		L, 1-4
10/12/18	A		L, 2-3
10/28/18	H (1)		L, 2-3 2OT
10/29/17	H (1)		W, 5-1
9/15/17	H		W, 3-0
9/16/16	A		W, 4-3
10/23/15	H		W, 3-2
10/25/14	A		L, 0-4
11/8/13	N (1)		L, 3-4 OT
10/25/13	A		W, 2-1
11/2/12	A (1)		W, 3-2
10/14/12	H		W, 5-1
9/25/11	A		W, 3-0
10/2/10	H		W, 5-3
10/18/09	A		L, 0-1
10/10/08	H		W, 2-1
10/20/07	A		L, 1-2 OT
11/5/06	N (1)		L, 1-2
10/27/06	H		W, 1-0
10/8/05	A		W, 4-0
10/15/04	H		L, 1-2 OT
11/7/03	H (1)		W, 3-1
9/27/03	A		L, 0-1
11/3/02	H		W, 3-2 OT
11/2/01	N (1)		L, 3-2 OT
10/5/01	A		L, 1-2
11/4/00	N (1)		W, 3-1
9/23/00	H		W, 4-1
10/17/99	H		L, 2-3
9/26/99	A		L, 2-0
11/7/98	N (1)		W, 3-2
10/16/98	A		L, 2-4
9/25/98	H		W, 6-1
11/2/97	H		W, 7-1
10/5/97	A		L, 3-4 OT
11/10/96	N (1)		W, 3-1
10/20/96	A		L, 1-5
10/4/96	H		L, 1-4
11/5/95	H (1)		W, 4-1
10/20/95	A		L, 2-3
9/24/95	H		L, 2-0
11/5/94	N (1)		L, 0-1 OT
10/30/94	A		W, 2-0
10/7/94	H		W, 2-0

10/24/93	A		L, 0-4
10/3/93	H		W, 1-0
10/16/92	A		L, 2-3 2OT
10/4/92	H		L, 1-2
11/18/90	N (3)		L, 0-1
11/22/86	N (3)		L, 0-2
9/6/86	N		L, 1-3
10/21/84	N		L, 1-2 OT
10/2/83	N		T, 2-2 2OT
11/20/81	N(4)		W, 4-1
9/20/81	A		W, 3-0

## Maryland

(Penn State, 27-18-1)

At Maryland	.....	11-6-1
At Penn State	.....	13-6
Neutral Site	.....	3-5
Overtime	.....	2-1
Big Ten Tourn.	.....	3-1
NCAA Tourn.	.....	1-5

11/4/21	N (1)		W, 3-2
9/18/21	A		W, 3-2 OT
3/14/21	H		L, 2-3
3/12/21	H		W, 3-0
9/19/19	A		L, 1-3
11/8/19	H (1)		W, 1-0
10/7/18	H		W, 3-1
11/3/17	N (1)		W, 3-2
10/15/17	A		L, 1-2 OT
11/6/16	A (1)		W, 2-1
10/16/16	H		L, 4-5
10/9/15	H		L, 1-0
11/7/14	N (1)		L, 0-1
10/10/14	A		L, 3-4
9/12/09	A		L, 1-8
9/1/08	H		L, 0-1
11/11/07	A (3)		W, 1-0
11/12/06	A (3)		L, 0-1
11/16/03	A (3)		L, 0-5
11/16/96	N (3)		L, 1-3
9/20/95	H		L 1-2 OT
9/22/94	A		L, 0-2
9/21/93	H		W, 1-0
9/23/92	A		T, 0-0
11/24/91	N (3)		L, 1-2
9/24/91	H		W, 3-1
9/25/90	A		W, 3-0
9/26/89	H		W, 2-1 2OT
9/27/88	A		W, 3-1
9/29/87	H		W, 4-1
9/30/86	A		W, 3-1
11/16/85	N (3)		L, 0-1
10/1/85	H		W, 3-0
10/2/84	A		W, 2-0
10/4/83	H		W, 3-0
10/5/82	A		W, 1-0
10/15/81	H		W, 4-1
10/7/80	A		W, 1-0

11/18/79	N		W, 1-0 OT
10/2/79	H		W, 3-1
10/31/78	A		W, 2-1
11/11/77	N		L, 1-2
10/27/77	H		L, 2-3
11/12/76	N		W, 1-0
10/9/76	A		W, 5-1
10/3/75	H		W, 4-1

## Michigan

(Penn State, 28-23)

At Michigan	.....	8-10
At Penn State	.....	14-7
Neutral Site	.....	6-6
Overtime	.....	0-4
Big Ten Tourn.	.....	7-5

10/29/21	H		W, 3-2 OT
11/7/19	H (1)		W, 2-1
10/20/19	A		L, 1-3
9/21/18	H		L, 0-1
11/05/17	N (1)		L, 0-1
9/24/17	H		L, 0-3
9/25/16	A		W, 3-1
11/4/16	N (1)		W, 1-0
11/6/15	N (1)		L, 2-1
9/18/15	A		L, 3-1
9/19/14	H		L, 2-3 OT
11/1/13	A		L, 1-2 OT
11/4/12	N (1)		W, 2-0
9/23/12	H		W, 4-3
11/6/11	N (1)		W, 3-2
10/16/11	A		L, 0-2
11/5/10	N (1)		L, 3-4 OT
9/26/10	H		L, 0-2
9/27/09	A		L, 0-2
10/26/08	H		W, 3-0
11/2/07	N (1)		L, 2-3 OT
9/23/07	A		L, 0-1
9/29/06	H		W, 4-0
11/5/05	N (1)		L, 1-2
10/2/05	A		W, 3-2
10/30/04	H		L, 0-1
11/8/03	H		W, 1-0
11/1/03	A		L, 2-5
10/25/02	H		L, 1-3
10/20/01	A		W, 2-1
11/5/00	A (1)		L, 2-3
10/20/00	H		L, 0-1
11/6/99	N (1)		L, 1-2 2OT
10/29/99	A		W, 4-2
10/3/99	H		W, 2-1
11/8/98	N (1)		W, 3-1
10/23/98	H		W, 2-0
10/11/98	A		W, 4-2
11/9/97	N (1)		W, 2-1
10/24/97	A		L, 1-2
10/12/97	H		W, 4-1

2022





# BIG TEN OPPONENT SERIES BREAKDOWN



11/8/96	A (1)	W, 4-1
10/25/96	H	W, 7-3
9/29/96	A	W, 5-2
10/29/95	H	W, 6-1
10/6/95	A	W, 4-3
10/16/94	H	W, 5-1
10/2/94	A	L, 0-1
11/6/93	N (5)	W, 4-1
10/1/93	H	W, 1-0
10/17/92	N (6)	W, 6-1
10/9/92	A	W, 2-1

## Michigan St.

(Penn State, 36-10)

**At Michigan St..... 18-4**  
**At Penn State ..... 13-5**  
**Neutral Site ..... 5-1**  
**Overtime..... 4-1**  
**Big Ten Tourn. .... 3-2**

10/24/21	A	W, 1-0
3/21/21	A	W, 3-0
3/19/21	A	W, 5-2
10/18/19	A	W, 3-1
9/23/18	H	W, 8-0
9/29/17	A	W, 1-0
9/30/16	H	W, 4-1
9/25/15	H	W, 6-1
11/6/14	N (1)	W, 1-0
9/26/14	A	W, 2-1
10/19/13	H	W, 4-3 SO
10/27/12	A	W, 6-1
10/30/11	H	W, 4-1
10/8/10	A	W, 4-1
10/31/09	H	L, 1-5
10/31/08	A	L, 1-2
10/14/07	H	L, 2-3
11/4/06	N (1)	W, 2-1 OT
9/23/06	A	W, 3-1
10/15/05	H	W, 2-1
10/9/04	A	L, 0-1
11/9/03	H (1)	L, 3-5
10/25/03	H	L, 2-4
11/9/02	N (1)	L, 2-3
9/27/02	A	L, 0-3
9/28/01	H	L, 2-3 2OT
9/29/00	A	W, 3-2 OT
10/31/99	A	W, 2-0
10/1/99	H	W, 5-0
10/25/98	H	W, 6-1
10/9/98	A	W, 2-1
11/8/97	N (1)	W, 2-1
10/26/97	A	W, 3-1
10/10/97	H	W, 3-2
10/27/96	H	W, 4-0
9/27/96	A	L, 2-4
10/27/95	H	W, 2-1
10/8/95	A	W, 1-0 2OT
10/14/94	H	W, 2-1 2OT

9/30/94	A	W, 2-0
10/23/93	N	W, 7-1
10/17/93	A	W, 4-0
10/30/92	A	W, 3-0
10/10/92	A	W, 2-1
9/2/90	H	W, 7-0
10/4/87	N	W, 2-0

## Northwestern

(Penn State, 34-6-1)

**At Northwestern ..... 12-4-1**  
**At Penn State ..... 17-2**  
**Neutral Site ..... 5-0**  
**Overtime..... 3-2**  
**Big Ten Tourn. .... 6-0**

10/3/21	H	W, 2-1 2OT
3/5/21	N (8)	W, 2-1 2OT
10/11/19	H	W, 3-2 2OT
10/14/18	A	W, 4-3
9/22/17	H	W, 4-3
9/23/16	A	L, 3-5
10/30/15	A	W, 3-2
10/31/14	H	W, 2-1
10/5/13	H	W, 2-0
9/28/12	A	L, 4-5 OT
11/3/11	N (1)	W, 6-1
10/1/11	H	W, 4-3 OT
10/29/10	A	W, 4-2
10/9/09	H	L, 2-3
10/19/08	A	W, 4-0
9/30/07	H	W, 5-0
11/3/06	N (1)	W, 2-0
10/20/06	A	W, 3-1
9/24/05	H	W, 6-2
10/22/04	A	W, 6-3
10/12/03	H	W, 3-0
11/8/02	N (1)	W, 2-0
10/5/02	A	W, 2-1 OT
10/12/01	H	W, 5-1
10/13/00	A	W, 8-1
10/15/99	H	W, 6-1
9/24/99	A	W, 3-0
10/18/98	A	W, 2-0
9/27/98	H	W, 6-1
10/31/97	H	W, 4-1
10/3/97	A	L, 1-2 PS
10/18/96	A	W, 5-4
10/6/96	H	W, 5-0
11/4/95	H (1)	W, 2-1
10/22/95	A	L, 3-4
9/22/95	H	W, 6-0
10/28/94	A	T, 2-2
10/9/94	H	L, 1-2
11/7/93	A	W, 2-0
10/16/93	N (7)	W, 2-0
11/8/92	H	W, 1-0
10/31/92	N (7)	W, 2-1

## Ohio St.

(Penn State, 40-14-2)

**At Ohio State..... 19-5-2**  
**At Penn State ..... 19-6**  
**Neutral Site ..... 2-3**  
**In Overtime Games..... 5-2**  
**Big Ten Tourn. .... 4-2**

10/22/21	A	W, 4-0
4/21	N (1)	L, 3-4 OT
4/17	H	L, 2-3 OT
4/16	H	W, 2-1
10/25/19	H	L, 1-2
9/14/18	A	W, 3-2
10/6/17	A	W, 3-0
10/6/16	H	W, 2-0
9/27/15	H	L, 2-1 2OT
9/28/14	A	W, 4-3
10/11/13	H	W, 6-1
10/19/12	A	W, 3-0
11/4/11	N (1)	W, 1-0
10/22/11	H	L, 0-2
10/17/10	A	L, 0-3
11/5/09	N (1)	W, 2-1
10/2/09	H	W, 2-1 OT
11/7/08	N (1)	L, 1-2 OT
9/28/08	A	W, 1-0
11/1/07	A (1)	W, 3-0
10/26/07	H	W, 1-0
10/8/06	A	L, 3-4 OT
10/22/05	H	W, 2-0
11/5/04	N (1)	L, 2-3
9/25/04	A	W, 3-1
10/10/03	H	W, 3-2 OT
10/19/02	A	W, 3-1
9/21/01	H	L, 1-2
10/28/00	A	W, 2-1
10/24/99	A	W, 4-1
10/10/99	H	W, 2-1
11/1/98	H	W, 2-0
10/4/98	A	L, 0-1
10/19/97	A	W, 3-0
9/28/97	H	W, 2-1 OT
11/9/96	N (1)	W, 3-1
11/3/96	H	W, 4-0
10/13/96	A	L, 1-2
10/15/95	H	L, 1-2
10/1/95	A	W, 4-1
10/23/94	H	L, 1-4
9/25/94	A	W, 1-0 OT
10/31/93	H	W, 4-0
10/10/93	A	W, 4-1
11/6/92	H	W, 3-1
10/2/92	H	W, 4-2
9/15/88	H	W, 5-1
10/3/87	A	W, 3-1 OT
9/15/85	H	W, 6-0
10/20/84	A	W, 2-0
9/11/83	H	W, 2-0

9/18/82	A	W, 2-0
10/29/81	H	W, 7-0
10/12/80	A	T, 1-1
10/6/79	H	W, 7-0
10/13/78	A	T, 2-2
10/8/77	H	W, 5-1

## Rutgers

(Penn State, 19-8-3)

**At Rutgers ..... 9-5-1**  
**At Penn State ..... 8-2-2**  
**Neutral Site ..... 2-1**  
**Big Ten Tourn. .... 0-1**  
**NCAA Tourn..... 0-1**

11/5/21	A (1)	L, 1-2
10/8/21	A	L, 0-1
4/6/21	A	L, 0-3
4/4/21	A	L, 0-1
11/3/19	H	W, 2-1
9/28/18	A	W, 3-2
10/20/17	H	W, 4-1
10/21/16	A	W, 4-1
10/16/15	A	W, 3-2 OT
10/17/14	H	W, 3-0
9/14/93	A	W, 1-0
9/13/92	H	W, 2-0
10/5/91	A	W, 3-1
11/3/90	N	W, 3-0
10/7/90	H	W, 5-0
11/4/89	N	W, 2-0
10/7/89	A	W, 4-2
10/9/88	H	T, 1-1
10/10/87	A	W, 3-1
10/12/86	H	T, 1-1
10/15/85	A	L, 0-1
11/10/84	N (3)	L, 0-3
10/13/84	H	L, 0-1
10/8/83	A	T, 1-1
10/9/82	H	W, 2-0
10/10/81	A	W, 3-0
10/4/80	H	W, 7-0
10/13/79	A	W, 6-2
10/7/78	H	W, 3-0
10/22/77	A	L, 0-1



**CAREER RECORDS**

*Goals*

90.....	Candy Finn .....	1978-81
86.....	Christine McGinley .....	1990-93
76.....	Kelsey Amy .....	2009-12
64.....	Eleanor Stone .....	1988-91
62.....	Kristen Winters .....	1987-90
58.....	Traci Anselmo .....	1997-2000
58.....	Timarie Legel .....	2000-03
55.....	Maegan Galie .....	1997-2000
52.....	Taylor Herold.....	2011-14
50.....	Charlene Morett.....	1975-78

*Assists*

62.....	Dawn Lammey.....	1995-98
52.....	Brenda Stauffer.....	1979-82
52.....	Jen Stewart .....	1990-92
51.....	Amy Stairs .....	1989-92
50.....	Jill Pearsall .....	1991-94
49.....	Maira Putsch .....	2016-18
47.....	Maegan Galie .....	1997-2000
46.....	Whitney Reddig .....	2010-13
45.....	Laura Gebhart .....	2011-14
43.....	Tracey Larson .....	1996-99
36.....	Jill Martz .....	1999-2002

*Points*

196....	Candy Finn (90, 16) .....	1978-81
180....	Christine McGinley (86, 8) .....	1990-93
176....	Kelsey Amy (76, 24) .....	2009-12
157....	Maegan Galie (55, 47).....	1997-2000
154....	Dawn Lammey (46, 62).....	1995-98
146....	Kristen Winters (62, 22).....	1987-90
142....	Eleanor Stone (63, 16) .....	1988-91
141....	Traci Anselmo (58, 25) .....	1997-2000
139....	Maira Putsch (45, 49).....	2016-18
138....	Brenda Stauffer (43, 52).....	1979-82
136....	Timarie Legel (58, 20) .....	2000-03

*Saves (since 1975)*

588....	Michele Monahan .....	1983-86
544....	Shelly Meister .....	1992-95
465....	Michele Brennan .....	1988-91
447....	Jamie Smith.....	1995-98
382....	Jeannie Fissinger .....	1978-80

*Save Percentage (since 1975)*

.912...	Jeannie Fissinger (382, 37) .....	1978-80
.888...	Michele Monahan (588, 74).....	1983-86
.881...	Michelle Brennan (465, 63) .....	1988-91
.847...	Shelly Meister (544, 98).....	1992-95
.847...	Lee Stang (244, 46) .....	1976-77

*Shutouts (since 1975)*

38.5...	Michelle Brennan .....	1988-91
35.....	Shelly Meister .....	1992-95
31.....	Jeannie Fissinger .....	1978-80
28.....	Michele Monahan .....	1983-86
23.....	Jen Beaumont .....	2005-08
22.....	Annie Zinkavich.....	2000-03
15.....	Ayla Halus.....	2009-12
15.....	Megan Akstin.....	2004-05

**SINGLE SEASON RECORDS**

*Goals*

34.....	Candy Finn .....	1981
32.....	Kristen Winters .....	1990
31.....	Christine McGinley .....	1992
28.....	Tara Maguire .....	1996
28.....	Eleanor Stone .....	1991
27.....	Jen Coletta .....	1995
26.....	Christine McGinley .....	1991
25.....	Kelsey Amy .....	2011
25.....	Christine McGinley .....	1993
24.....	Kelsey Amy .....	2012

*Assists*

31.....	Brenda Stauffer.....	1981
29.....	Jen Stewart .....	1991
28.....	Jill Pearsall .....	1993
26.....	Heather Atkinson .....	1993
25.....	Tracey Larson .....	1999
24.....	Dawn Lammey.....	1997
22.....	Amy Stairs .....	1991
21.....	Dawn Lammey.....	1998
21.....	Meghan Spratt.....	1995
21.....	Amy Stairs .....	1992

*Points*

75.....	Kristen Winters (32g, 11a).....	1990
72.....	Candy Finn (34g, 4a).....	1981
71.....	Tara Maguire (28g, 15a) .....	1996
65.....	Christine McGinley (33g, 1a) .....	1992
63.....	Chelle Frates (21g, 21a).....	1990
61.....	Jen Coletta (27g, 7a) .....	1995
61.....	Brenda Stauffer (15g, 31a).....	1981
60 .....	Kelsey Amy (24g, 12a) .....	2012
60.....	Eleanor Stone (28g, 4a) .....	1991
59.....	Dawn Lammey (19g, 21a).....	1998

*Saves (since 1975)*

212....	Michele Monahan .....	1986
202....	Shelly Meister .....	1995
191....	Michele Monahan .....	1985
181....	Michele Monahan .....	1984
176....	Jamie Smith.....	1996

*Save Percentage (since 1975)*

.952...	Jeannie Fissinger (138, 7) .....	1980
.907...	Michele Brennan (127, 13).....	1990
.905...	Michele Monahan (191, 20).....	1985
.900...	Michele Monahan (181, 20).....	1984
.900...	Jeannie Fissinger (108, 12) .....	1978

*Shutouts (since 1975)*

18.....	Jeannie Fissinger .....	1980
14.5...	Michelle Brennan .....	1990
13.....	Shelly Meister .....	1993
12.....	Michelle Brennan .....	1991
10.....	Jeannie Fissinger .....	1979
9.....	Jen Beaumont .....	2007
9.....	Megan Akstin.....	2005

**SINGLE GAME RECORDS**

*Goals*

5.....	Charlene Morett.....at Bucknell, 10/4/77
.....	Dawn Lammey..... vs. Temple, 9/23/98

*Assists*

5.....	Maira Putsch ..vs. Mich. State, 9/23/18
5.....	Jill Pearsall..... 1994

*Saves*

24.....	Debbie Hess vs. West Chester, 11/6/76
---------	---------------------------------------

**TEAM RECORDS**

*Goals*

99.....	.....	1990
89.....	.....	1981
87.....	.....	2012
84.....	.....	2000
84.....	.....	1991
78.....	.....	2011
.....	.....	2016

*Assists*

80.....	.....	1990
74.....	.....	1991
69.....	.....	1993
67.....	.....	1981
61.....	.....	1997
.....	.....	2016

*Points*

278.....	.....	1990
245.....	.....	1981
242.....	.....	1991
234.....	.....	2012
225.....	.....	2000

*Saves*

212.....	.....	1986
208.....	.....	1995
191.....	.....	1985
184.....	.....	1984
176.....	.....	1996

*Save Percentage*

.951 (138, 7).....	.....	1980
.910 (132, 13).....	.....	1990
.905 (191, 20).....	.....	1985
.903... (122, 13).....	.....	1993
.900 (108, 12).....	.....	1978

*Wins-Losses*

Most Wins .....	22 (1980)
Fewest Wins.....	1 (1965, 1966, 1970)
Most Losses.....	13 (2009)
Fewest Losses .....	0 (1964, 1980)
Winning Pct. ....	1.000 (1964; 4-0)
.....	.958 (1980; 22-0-2)
Win Streak.....	17 (2005 & 1980-81)
Unbeaten Streak.....	33 (1980-81)
In-Season Unbeaten Streak.....	24 (1980)
Losing Streak ...	4 (1966, 1970, 1977, 1984, 2009)
Winning Seasons Streak.....	36 (1978-03)
Non-Losing Seasons .....	37 (1971-08)
All-Time Record in OT .....	46-50-8



## PSU FIELD HOCKEY COMPLEX RECORDS

### *Penn State Records*

#### **Individual**

##### **Goals**

- 4, Kelsey Amy vs. Quinnipiac (9/11/11)
- 4, Kelsey Amy vs. Monmouth (10/3/10)
- 3, Moira Putsch vs. Rutgers (10/20/17)
- 3, Aurelia Meijer vs. Iowa (10/23/15)
- 3, Laura Gebhart vs. Bucknell (10/14/14)
- 3, Taylor Herold vs. Princeton (9/12/14)
- 3, Kelsey Amy vs. Iowa (10/14/12)
- 3, Kelsey Amy vs. Villanova (10/4/11)

##### **Assists**

- 5, Moira Putsch vs. Michigan State (9/23/18)
- 4, Aurelia Meijer vs. Maryland (10/16/16)
- 3, 7 different times

##### **Points**

- 9, Moira Putsch vs. Michigan State (9/23/18)
- 8, Kelsey Amy vs. Quinnipiac (9/11/11)
- 7, Kelsey Amy vs. Iowa (10/14/12)
- 6, 7 different times

##### **Saves**

- 12, Jen Beaumont vs. Princeton (9/24/08)

#### **Team**

##### **Goals**

- 9, vs. Bucknell (9/13/16)
- 8 three times, last vs. James Madison (9/30/18)

##### **Assists**

- 9, vs. Michigan State (9/23/18)
- 7, vs. Ohio State (10/11/13)
- 5, 8 different times

##### **Points**

- 25, vs. Michigan State (9/23/18)
- 21, vs. Bucknell (9/13/16)
- 19, vs. Ohio State (10/11/13)
- 19, vs. Villanova (10/4/11)
- 17, vs. VCU (9/18/11)
- 17, vs. Quinnipiac (9/11/11)
- 17, vs. West Chester (9/8/05)

### *Opponent Records*

#### **Individual**

##### **Goals**

- 3, Floor Ripma, Michigan State (10/31/09)

##### **Assists**

- 3, Jenni Smith, Michigan State (10/19/13)
- 3, Anne Jeute, Connecticut (9/8/13)

##### **Points**

- 6, Floor Ripma, Michigan State (10/31/09)

##### **Saves**

- 18, Deirdre Crovo, Georgetown (9/19/08)

#### **Team**

##### **Goals**

- 5, three times, last vs. Maryland (10/16/16)

##### **Assists**

- 6, Connecticut (9/8/13)

##### **Points**

- 14, twice, last vs. Connecticut (9/8/13)

## BIGLER ATHLETIC COMPLEX RECORDS

### *Penn State Records*

#### **Individual**

##### **Goals**

- 5, Dawn Lammey vs. Temple (9/23/98)

##### **Assists**

- 3, Jill Martz vs. Lafayette (9/1/02)
- 3, Jill Martz vs. Northwestern (10/12/01)
- 3, Dawn Lammey vs. Iowa (9/25/98)
- 3, Kim Hicks vs. Iowa (10/31/97)

##### **Points**

- 11, Dawn Lammey vs. Temple (9/23/98)

##### **Saves**

- 10, Megan Akstin vs. UNC (9/12/04)
- 10, Annie Zinkavich vs. UNC (9/15/02)

#### **Team**

##### **Goals**

- 12, vs. Saint Joseph's (9/21/03)

##### **Goals in a Half**

- 8, vs. Saint Joseph's (First half, 9/21/03)
- 6, vs. Pennsylvania (Second half, (10/27/99)

##### **Assists**

- 7, vs Iowa (10/31/97)

##### **Points**

- 23, vs Indiana (10/7/00)
- 23, vs. Temple (9/23/98)

### *Opponent Records*

#### **Individual**

##### **Goals**

- 3, Amy Herz, Connecticut (9/20/97)

##### **Assists**

- 3, Annebet Beerman, MSU (11/9/03)
- 2, Marina DiGiacome, ODU (9/26/00)
- 2, Diane DeMiro, Iowa (10/4/96)

##### **Saves**

- 19, Erin Conroy, Temple (9/15/04)
- 19, Gillian Batey, Ohio State (10/10/99)

#### **Team**

##### **Goals**

- 5, Michigan State (11/9/03)
- 4, Old Dominion (9/26/00)
- 4, Old Dominion (9/8/96)
- 4, Iowa (10/4/96)

##### **Goals in a Half**

- 4, Old Dominion (9/26/00)

##### **Assists**

- 5, Iowa (10/4/96)

##### **Points**

- 13, Iowa (10/4/96)

## Year-by-Year Scoring

Year	G	PSU G-A-P	OPP G-A-P
1964	4	22	4
1965	4	8	13
1966	4	9	11
1967	5	not available	not available
1968	5	not available	not available
1969	6	13	13
1970	7	4	15
1971	8	20	19
1972	8	22	15
1973	8	13	13
1974	9	21	13
1975	12	21-8-50	15
1976	14	24-10-58	13
1977	16	45-22-112	33
1978	17	54-25-133	12-2-26
1979	21	69-28-166	18-9-45
1980	24	74-30-178	7-2-16
1981	22	89-67-245	18-12-48
1982	20	40-23-103	18-10-46
1983	22	43-11-97	23-12-58
1984	23	47-28-122	21-12-54
1985	21	48-22-118	20-13-53
1986	24	57-30-144	32-20-84
1987	21	53-27-133	26-13-65
1988	22	41-14-96	23-4-50
1989	22	62-36-160	22-13-57
1990	25	99-80-278	13-11-37
1991	22	84-74-242	17-18-52
1992	22	52-56-160	21-18-60
1993	22	65-69-199	13-8-34
1994	22	41-46-128	21-14-56
1995	24	59-56-174	47-40-134
1996	23	74-50-198	46-36-128
1997	24	75-61-211	48-35-131
1998	23	76-50-202	30-22-82
1999	22	77-57-211	20-11-51
2000	23	84-57-225	30-19-79
2001	19	46-27-119	23-11-57
2002	24	73-52-198	34-23-91
2003	25	72-41-185	40-26-106
2004	20	40-24-104	26-14-66
2005	21	72-32-176	23-20-66
2006	22	54-44-152	25-19-69
2007	24	55-43-153	31-22-84
2008	20	41-38-120	21-16-58
2009	20	32-20-84	47-37-131
2010	20	54-34-142	28-24-80
2011	23	78-55-211	35-32-102
2012	22	87-60-234	34-25-93
2013	19	57-42-156	32-27-91
2014	22	57-36-150	29-14-72
2015	19	38-21-97	32-22-86
2016	20	78-61-217	30-19-79
2017	22	68-44-180	30-25-85
2018	18	62-55-179	29-19-77
2019	20	37-30-104	41-32-114
2020-21	14	25-22-72	20-11-51
2021	20	50-42-142	32-37-101

**ALL-BIG TEN**

**First Team**

- 1992** Becca Main  
Christine McGinley  
Jill Pearsall  
Jen Stewart
- 1993** Chris Blais  
Becca Main  
Christine McGinley  
Shelly Meister  
Jill Pearsall
- 1994** Chris Blais  
Sharon Kuntz  
Jill Pearsall
- 1995** Jen Coletta
- 1996** Heather Gorkaski  
Tara Maguire  
Sonje Volla
- 1997** Heather Gorkaski  
Kim Hicks  
Dawn Lammey  
Jamie Smith
- 1998** Traci Anselmo  
Maegan Galie  
Heather Gorkaski  
Dawn Lammey  
Tracey Larson  
Jamie Smith
- 1999** Traci Anselmo  
Maegan Galie  
Tracey Larson
- 2000** Traci Anselmo  
Maegan Galie  
Kiley Kulina
- 2001** Kiley Kulina  
Jill Martz  
Neilye Stoner
- 2002** Heather Conroy  
Jill Martz
- 2003** Heather Conroy  
Timarie Legel  
Neilye Stoner
- 2004** Amanda Eckert  
Bekah Hostetler  
Sara Cahill
- 2005** Natalie Berrera  
Kiersten Wood
- 2006** Shaun Banta  
Annelise Legel  
Kiersten Wood
- 2007** Jen Long  
Kiersten Wood
- 2008** Jen Beaumont  
Jen Long  
Allison Scola
- 2010** Kelsey Amy  
Ayla Halus  
Jessica Longstretch
- 2011** Kelsey Amy  
Ayla Halus  
Laura Gebhart
- 2012** Kelsey Amy  
Laura Gebhart

- Brittany Grzywacz
- 2013** Laura Gebhart  
Brittany Grzywacz  
Kylie Licata
- 2014** Laura Gebhart  
Taylor Herold
- 2015** Aurelia Meijer
- 2016** Aurelia Meijer  
Maira Putsch
- 2017** Skyler Fretz  
Maira Putsch
- 2018** Gini Bramley  
Cori Conley
- 2020-1** Sophia Gladiux
- 2021** Mackenzie Allesie  
Sophia Gladiux

**Second Team**

- 1993** Kirstie Benedict
- 1994** Kim Hicks  
Tara Maguire  
Shelly Meister
- 1995** Shelly Meister  
Meghann Spratt  
Sonje Volla
- 1997** Angie Haas  
Sonje Volla
- 1998** Angie Haas  
Sonje Volla
- 1999** Kiley Kulina
- 2000** Jill Martz  
Mandy Robinson  
Meredith Shulzitski  
Neilye Stoner
- 2001** Timarie Legel
- 2002** Kelly Concini  
Timarie Legel  
Neilye Stoner
- 2003** Amanda Eckert
- 2005** Sara Cahill  
Bekah Hostetler
- 2006** Jen Long
- 2007** Shaun Banta  
Allison Scola
- 2008** Bethany Marvel  
Daneen Zug
- 2009** Laura Cahill  
Bethany Marvel
- 2010** Brittany Grzywacz
- 2011** Brittany Grzywacz  
Lauren Purvis
- 2012** Ashtin Klingler
- 2013** Taylor Herold  
Ashtin Klingler
- 2016** Skyler Fretz
- 2017** Jenny Rizzo
- 2018** Katie Dembrowski  
Moria Putsch  
Jenny Rizzo
- 2019** Maddie Morano  
Anna Simon

- 2020** Abby Myers  
Elena Vos
- 2021** Elena Vos

**B1G ATHLETE OF THE YEAR**

- 1995** Jen Coletta
- 1998** Heather Gorkaski
- 1999** Tracey Larson
- 2000** Traci Anselmo
- 2001** Kiley Kulina

**B1G OFFENSIVE  
PLAYER OF THE YEAR**

- 1995** Jen Coletta
- 1996** Tara Maguire
- 1998** Dawn Lammey
- 1999** Tracey Larson
- 2005** Natalie Berrera
- 2008** Allison Scola (Co)
- 2012** Kelsey Amy
- 2017** Maira Putsch

**B1G DEFENSIVE  
PLAYER OF THE YEAR**

- 1993** Becca Main
- 1994** Jill Pearsall
- 1997** Heather Gorkaski
- 1998** Traci Anselmo
- 2000** Traci Anselmo
- 2001** Jill Martz
- 2007** Jen Long
- 2008** Jen Long
- 2012** Brittany Grzywacz
- 2013** Brittany Grzywacz

**B1G FRESHMAN OF THE YEAR**

- 1992** Shelly Meister
- 1993** Kim Hicks
- 1995** Sonje Volla
- 1996** Tracy Larson
- 2004** Kiersten Wood
- 2008** Jessica Longstretch
- 2011** Laura Gebhart

**B1G COACH OF THE YEAR**

- 1993** Charlene Morett
- 1998** Charlene Morett
- 2005** Charlene Morett
- 2008** Charlene Morett
- 2012** Charlene Morett
- 2016** Charlene Morett-Curtiss

**B1G TOURNAMENT MVP**

- 1997** Heather Gorkaski
- 1998** Traci Anselmo
- 2011** Kelsey Amy
- 2012** Kelsey Amy
- 2016** Gini Bramley



## B1G ALL-TOURNAMENT

- 1997** Traci Anselmo  
Heather Gorklaski  
Dawn Lammey  
Jamie Smith
- 1998** Traci Anselmo  
Heather Gorklaski  
Dawn Lammey  
Jamie Smith
- 1999** Traci Anselmo  
Tracey Larson
- 2000** Traci Anselmo  
Kiley Kulina  
Timarie Legel
- 2001** Kiley Kulina
- 2002** Jill Martz  
Neilye Stoner
- 2003** Timarie Legel  
Neilye Stoner
- 2004** Carey Maser
- 2005** Bekah Hostettler  
Sara Cahill
- 2006** Allison Scola  
Kiersten Wood
- 2007** Amy Bonenberger  
Britney Long
- 2008** Jen Beaumont  
Brooke Hoffsmith
- 2009** Amy Bonenberger  
Ali Meves
- 2010** Kelsey Amy  
Brittany Grzywacz
- 2011** Kelsey Amy  
Lauren Alloway
- 2012** Kelsey Amy  
Laura Gebhart  
Ayla Halus
- 2013** Laura Gebhart  
Ashtin Klingler
- 2014** Katie Andrews  
Laura Gebhart
- 2015** Brooke Birosik  
Gini Bramley
- 2016** Skyler Fretz  
Gini Bramley
- 2017** Cori Conley  
Maddie Morano
- 2018** Aurelia Meijer
- 2019** Maddie Morano  
Abby Myers
- 2020** Bree Bednarski
- 2021** Sophia Gladieux  
Anna Simon

## B1G PLAYERS OF THE WEEK

### OFFENSIVE

- 1998** Maegan Galie, 9/15  
Kiley Kulina, 10/15  
Dawn Lammey, 9/29, 10/13, 10/27

- 1999** Traci Anselmo, 9/7  
Maegan Galie, 9/14  
Kiley Kulina, 10/5  
Tracey Larson, 9/26, 11/2
- 2000** Traci Anselmo, 9/19  
Maegan Galie, 10/17
- 2001** Kiley Kulina, 10/29
- 2002** Heather Conroy, 9/30  
Michele Rigby, 10/22
- 2003** Timarie Legel, 9/1
- 2005** Natalie Berrena, 9/19  
Annelise Legel, 10/3  
Natalie Berrena, 10/10
- 2006** Mallory Weisen, 9/5  
Shaun Banta, 9/18
- 2007** Kiersten Wood, 8/27
- 2008** Allison Scola, 10/13
- 2010** Kelsey Amy, 8/30, 11/1
- 2011** Kelsey Amy, 9/13
- 2012** Kelsey Amy, 8/28, 10/16  
Ashtin Klingler, 9/25  
Taylor Herold, 10/30
- 2013** Taylor Herold, 10/22
- 2015** Brooke Birosik, 11/3
- 2016** Moira Putsch, 8/30
- 2016** Aurelia Meijer, 10/25
- 2017** Gini Bramley, 8/28/17  
Moira Putsch, 10/9/17
- 2018** Moira Putsch, 10/8/18
- 2019** Abby Myers, 11/5/19
- 2020** Sophia Gladieux, 3/23/21  
Bree Bednarski, 3/16/21
- 2021** Mackenzie Allesie, 10/31/21  
Sophia Gladieux, 9/20/21  
Sophia Gladieux, 10/4/21

### DEFENSIVE

- 1997** Jamie Smith, 9/9, 10/20, 11/2  
Traci Anselmo, 9/29
- 1998** Traci Anselmo, 10/27  
Jamie Smith, 11/3
- 1999** Tracey Larson, 9/7  
Heidi Leuchte, 9/14, 10/5
- 2000** Annie Zinkavich, 8/29  
Jill Martz, 10/10, 10/17
- 2001** Neilye Stoner, 10/1  
Annie Zinkavich, 9/17, 10/15, 10/22
- 2002** Annie Zinkavich, 9/16
- 2003** Annie Zinkavich, 10/13
- 2004** Megan Akstin, 9/13  
Sara Cahill, 9/20  
Molly Schriver, 10/4
- 2005** Megan Akstin, 8/29  
Sara Cahill, 9/19  
Molly Schriver, 10/24
- 2006** Jen Beaumont, 9/25  
Jen Long, 10/16
- 2007** Laura Cahill, 8/27  
Jen Beaumont, 10/1  
Jen Long, 10/8
- 2008** Jen Beaumont, 10/13, 10/27

- 2009** Ali Meves, 10/5
- 2010** Ayla Halus, 9/6, 9/20, 10/11, 10/25
- 2011** Ayla Halus, 9/20  
Brittany Grzywacz, 9/27
- 2012** Ayla Halus, 8/28  
Brittany Grzywacz, 10/23
- 2013** Abby Fuhrman, 10/29  
Laura Gebhart, 10/1  
Brittany Grzywacz, 9/17, 9/24, 10/15, 10/22  
Kylie Licata, 10/8
- 2016** Jenny Rizzo, 10/4
- 2017** Jenny Rizzo, 9/5/17  
Cori Conley, 10/2/17
- 2018** Cori Conley, 8/27/18  
Cori Conley, 10/8/18

### FRESHMAN

- 2009** Kelsey Amy, 10/5, 10/26
- 2011** Jenna Chrismer, 8/30  
Taylor Herold, 10/4  
Laura Gebhart, 10/11, 11/1
- 2015** Katie Dembrowski, 9/8  
Aurelia Meijer, 10/23
- 2018** Anna Simon, 9/3/18  
Anna Simon, 10/8/18
- 2019** Brie Barraco, 11/5/19
- 2020** Sophia Gladieux, 3/23/21

## WOMEN'S FIELD HOCKEY NATIONAL PLAYER OF THE WEEK

- 2007** Jen Long, 11/13
- 2008** Jen Beaumont, 10/28  
Allison Scola, 10/14
- 2018** Moira Putsch (NFHCA), 10/8/18
- 2020** Sophia Gladieux (NFHCA), 3/23/21

## BIG TEN ACADEMIC ALL-CONFERENCE TEAM

- 1992** Chris Blais  
Kelly Heiser  
Marcy Kolongowski  
Jill Pearsall  
Amy Stairs  
Jen Stewart
- 1993** Chris Blais  
Marcy Kolongowski  
Becca Main  
Jill Pearsall  
Paulette Thompson  
Victoria Vizzo
- 1995** Heidi Landis  
Liberty Swarr  
Victoria Vizzo
- 1996** Heather Gorklaski  
Dawn Lammey  
Heidi Landis  
Kym McKinney
- 1997** Heather Gorklaski

**1998**  
 Angie Haas  
 Dawn Lammey  
 Tracey Larson  
 Kym McKinney  
 Traci Anselmo  
 Maegan Galie  
 Heather Gorlaski  
 Angie Haas  
 Dawn Lammey  
 Tracey Larson  
 Kym McKinney  
 Mandy Robinson

**1999**  
 Traci Anselmo  
 Maegan Galie  
 Tracey Larson  
 Heidi Leuchte  
 Janelle Long  
 Mandy Robinson  
 Meredith Shulzitski

**2000**  
 Traci Anselmo  
 Kate Bender  
 Kelly Concini  
 Heather Conroy  
 Maegan Galie  
 Marci Ginder  
 Nora Graber  
 Erin Kingsbury  
 Heidi Leuchte  
 Janelle Long  
 Jill Martz  
 Mandy Robinson  
 Meredith Shulzitski  
 Cenna Wilkerson

**2001**  
 Kate Bender  
 Kelly Concini  
 Heather Conroy  
 Marci Ginder  
 Timarie Legal  
 Heidi Leuchte  
 Jill Martz  
 Meredith Schultzitski  
 Neilye Stoner  
 Cenna Wilkerson

**2002**  
 Kate Bender  
 Kelly Concini  
 Heather Conroy  
 Amanda Eckert  
 Bekah Hostetler  
 Timarie Legel  
 Jill Martz  
 Michele Rigby  
 Molly Schriver  
 Neilye Stoner

**2003**  
 Jennifer Beam  
 Heather Conroy  
 Amanda Eckert  
 Rebekah Hostetler  
 Kelly Larson  
 Timarie Legel  
 Kristen Miller  
 Michele Rigby  
 Molly Schriver

**2004**  
 Neilye Stoner  
 Annie Zinkavich  
 Jennifer Beam  
 Sara Cahill  
 Amanda Eckert  
 Karin Grap  
 Erica Hoffsmith  
 Bekah Hostetler  
 Annelise Legel  
 Kristen Miller  
 Michelle Rigby  
 Molly Schriver

**2005**  
 Jen Beaumont  
 Sara Cahill  
 Erica Hoffsmith  
 Bekah Hostetler  
 Annelise Legel  
 Britney Long  
 Carey Maser  
 Kristen Miller  
 Molly Schriver  
 Kiersten Wood

**2006**  
 Jen Beaumont  
 Christine Dudek  
 Lauren Ertzberger  
 Erica Hoffsmith  
 Annelise Legel  
 Jen Long  
 Britney Long  
 Carey Maser  
 Jen Miller  
 Allison Scola  
 Mallory Weisen  
 Kiersten Wood

**2007**  
 Jen Beaumont  
 Amy Bonenberger  
 Laura Cahill  
 Christine Dudek  
 Britney Long  
 Jen Long  
 Bethany Marvel  
 Jen Miller  
 Allison Scola  
 Mallory Weisen  
 Kiersten Wood

**2008**  
 Aubrey Aden-Buie  
 Gina Bartolacci  
 Jen Beaumont  
 Amy Bonenberger  
 Laura Cahill  
 Cindy Donald  
 Jen Lon  
 Bethany Marvel  
 Ali Meves  
 Jen Miller  
 Jenny Purvis  
 Allison Scola  
 Daneen Zug

**2009**  
 Gina Bartolacci  
 Amy Bonenberger  
 Laura Cahill  
 Ayla Halus

Bethany Marvel  
 Casey McCartin  
 Ali Meves  
 Jen Miller  
 Jenny Purvis  
 Kristen Schaefer  
 Alex Schlener  
 Daneen Zug

**2010**  
 Kelsey Amy  
 Ayla Halus  
 Casey McCartin  
 Ali Meves  
 Jenny Purvis  
 Daneen Zug

**2011**  
 Annie Abdo  
 Kelsey Amy  
 Abby Fuhrman  
 Brittany Grzywacz  
 Ayla Halus  
 Jacqueline Kenney  
 Casey McCartin  
 Lauren Purvis  
 Whitney Reddig  
 Alex Schlener

**2012**  
 Annie Abdo  
 Hannah Allison  
 Kelsey Amy  
 Katherine Andrews  
 Kaitlynn Breneman  
 Natalie Buttinger  
 Amanda Dinunzio  
 Abby Fuhrman  
 Laura Gebhart  
 Brittany Grzywacz  
 Ayla Halus  
 Taylor Herold  
 Jacqueline Kenney  
 Ashtin Klingler  
 Lauren Purvis  
 Whitney Reddig

**2013**  
 Katherine Andrews  
 Kaitlynn Breneman  
 Amanda Dinunzio  
 Abby Fuhrman  
 Laura Gebhart  
 Brittany Grzywacz  
 Lauren Herold  
 Jacqueline Kenney  
 Haley Kerstetter  
 Ashtin Klingler  
 Lauren Purvis  
 Whitney Reddig

**2014**  
 Katie Andrews  
 Sarah Bates  
 Kaitlynn Breneman  
 Natalie Buttinger  
 Carly Celkos  
 Jenna Chrismer  
 Amanda Dinunzio  
 Emilee Ehret  
 Laura Gebhart  
 Kirsten Gochbauer



**2015**  
Taylor Herold  
Haley Kerstetter  
Emily Bruggemeier  
Shay Cannon  
Carly Celkos  
Emilee Ehret  
Skyler Fretz  
Kirsten Gochnauer  
Delani Higgins  
Stephanie Hussey  
Haley Kirstetter  
Kasey Moreno

**2016**  
Brooke Birocik  
Shay Cannon  
Carly Celkos  
Colleen Conway  
Emilee Ehret  
Kirsten Gochnauer  
Delani Higgins  
Cassie Kline  
Emily Klingler  
Lauren McNally  
Aurelia Meijer  
Kasey Morano  
Moiria Putsch  
Jenny Rizzo  
Mary Nell Smith

**2017**  
Lisa Winters  
Bes Boveland  
Virginia Bramley  
Shay Cannon  
Colleen Conway  
Delani Higgins  
Alexis Horst  
Madison Hutson  
Cassandra Kline  
Emily Klingler  
Lauren McNally  
Aurelia Meijer  
Kassandra Morano  
Madison Morano  
Abigail Myers  
Jennifer Rizzo  
Mary Nell Smith  
Lisa Winters

**2018**  
Bree Bednarski  
Gini Bramley  
Colleen Conway  
Alexis Horst  
Madison Hutson  
Cassie Kline  
Emily Klingler  
Aurelia Meijer  
Maddie Morano  
Abby Myers  
Jenny Rizzo  
Mary Nell Smith  
Emma Spisak  
Lisa Winters

**2019**  
Brie Barraco  
Bree Bednarski

**2020**  
Colleen Conway  
Alexis Horst  
Madison Hutson  
Lauren McNally  
Maddie Morano  
Abby Myers  
Brianna O'Donnell  
Eleni Prodes  
Madison Reese  
Meghan Reese  
Anna Simon  
Emma Spisak

**2021**  
Brie Barraco  
Bree Bednarski  
Lauren Delgado  
Emily Farrell  
Carly Gannon  
Madison Hutson  
Kelsey Love  
Abby Myers  
Aubrey Mytych  
Brianna O'Donnell  
Jemma Punch  
Eleni Prodes  
Madison Reese  
Meghan Reese  
Anna Simon  
Emma Spisak  
Elena Vos  
Grace Wallis  
Hannah Zemaitis

**2022**  
Brie Barraco  
Bree Bednarski  
Lauren Delgado  
Emily Farrell  
Carly Gannon  
Sophia Gladioux  
Julia Lamb  
Kelsey Love  
Caroline Myers  
Brianna O'Donnell  
Eleni Prodes  
Jemma Punch  
Madison Reese  
Meghan Reese  
Anna Simon  
Emma Spisak  
Elena Vos  
Grace Wallis  
Hannah Zemaitis

## BIG TEN DISTINGUISHED SCHOLARS

**2008**  
Gina Bartolacci  
Amy Bonenberger  
Bethany Marvel  
Ali Meves  
**2009**  
Gina Bartolacci  
Amy Bonenberger

**2010**  
Bethany Marvel  
Ali Meves  
Jenny Pervis  
Daneen Zug  
Kelsey Amy  
Ali Meves

**2011**  
Jenny Pervis  
Daneen Zug  
Kelsey Amy  
Annie Abdo

**2012**  
Hannah Allison  
Kelsey Amy  
Amanda Dinunzio  
Laura Gebhart  
Ayla Halus

**2013**  
Lauren Purvis  
Katie Breneman  
Natalie Buttinger  
Amanda Dinunzio  
Abby Fuhrman  
Laura Gebhart  
Jacqueline Kenney  
Haley Kerstetter  
Whitney Reddig

**2014**  
Katlynn Breneman  
Carly Celkos  
Amanda Dinunzio  
Laura Gebhart  
Kirsten Gochnauer  
Haley Kerstetter

**2015**  
Shay Cannon  
Carly Celkos  
Colleen Conway  
Kirsten Gochnauer  
Cassie Kline  
Lisa Winters

**2016**  
Gini Bramley  
Shay Cannon  
Cassandra Kline  
Lauren McNally  
Kasey Morano  
Maddie Morano  
Mary Nell Smith  
Lisa Winters

**2017**  
Gini Bramley  
Colleen Conway  
Madison Hutson  
Emily Klingler  
Lauren McNally  
Maddie Morano  
Mary Nell Smith  
Emma Spisak  
Lisa Winters

**2018**  
Brie Barraco  
Bree Bednarski  
Colleen Conway  
Alexis Horst  
Madison Hutson  
Lauren McNally  
Maddie Morano  
Mary Nell Smith  
Emma Spisak  
Lisa Winters

**2019**  
Brie Barraco  
Bree Bednarski  
Colleen Conway  
Alexis Horst  
Madison Hutson  
Lauren McNally  
Maddie Morano  
Abby Myers

- Bri O'Donnell
- Eleni Prodes
- Madison Reese
- Meghan Reese
- Anna Simon
- Emma Spisak
- 2020** Brie Barraco
- Alexis Horst
- Madison Hutson
- Maddie Morano
- Eleni Prodes
- Meghan Reese
- Anna Simon
- Emma Spisak
- 2021 Brie Barraco
- Carly Gannon
- Sophia Gladieux
- Julia Lamb
- Eleni Prodes
- Anna Simon
- Elena Vos
- Grace Wallis

**ALL-ATLANTIC 10**

- 1988** Lisa Bervinchak
- Tami Worley
- 1989** Kathy Klein
- Kristen Winters
- 1990** Michele Brennan
- Chelle Frates
- Lynette Kidder
- Eleanor Stone
- Kristen Winters

**A-10 FRESHMAN OF THE YEAR**

- 1989** Jen Stewart

**A-10 COACH OF THE YEAR**

- 1989** Charlene Morett

**A-10 ALL-TOURNAMENT TEAM**

- 1988** Lisa Bervinchak
- Michele Brennan
- Shannon Joines
- 1989** Michele Brennan
- Chelle Frates
- Kathy Klein
- Kristen Winters
- 1990** Chelle Frates
- Lynette Kidder
- Eleanor Stone
- Kristen Winters

**A-10 TOURNAMENT MVP**

- 1989** Chelle Frates
- 1990** Kristen Winters

**A-10 PLAYER OF THE WEEK**

- 1988** Lisa Bervinchak, 9/12
- Kristen Winters, 10/10
- 1989** Eleanor Stone, 10/2
- Kristen Winters, 10/9
- 1990** Chelle Frates, 9/3
- Kristen Winters, 9/17, 10/8, 10/22
- Michele Brennan, 10/1
- Lynette Kidder, 10/29

**NFHCA ALL-AMERICANS**

First Team

- 1977** Charlene Morett
- 1978** Chris Larson
- Charlene Morett
- 1979** Candy Finn
- Jeannie Fissinger
- Charlene Morett
- Jan Snyder
- 1980** Candy Finn
- 1981** Brenda Stauffer
- 1982** Tracy Houston
- Judy Mahaffey
- Brenda Stauffer
- 1985** Mary McCarthy
- Chris Vitale
- 1986** Mary McCarthy
- 1987** Tami Worley
- 1988** Lisa Bervinchak
- Tami Worley
- 1989** Kristen Winters
- 1990** Chelle Frates
- Eleanor Stone
- Kristen Winters
- 1991** Michelle Brennan
- Stacy Gilburg
- Eleanor Stone
- 1992** Christine McGinley
- 1993** Becca Main
- Christine McGinley
- 1994** Chris Blais
- Jill Pearsall
- 1995** Jen Coletta
- 1996** Tara Maguire
- 1997** Heather Gorlaski
- Kim Hicks
- 1998** Heather Gorlaski
- Dawn Lammey
- 1999** Traci Anselmo
- Tracy Larson
- 2000** Traci Anselmo
- 2001** Kiley Kulina
- Jill Martz
- 2002** Heather Conroy
- Jill Martz
- 2003** Heather Conroy
- 2004** Amanda Eckert
- 2005** Natalie Berrena
- 2006** Kiersten Wood

- 2007** Jen Long
- Kiersten Wood
- 2008** Jen Long
- 2011** Kelsey Amy
- 2012** Kelsey Amy
- 2014** Laura Gebhart
- 2017** Moira Putsch
- 2021** Mackenzie Allesie
- Sophia Gladieux

Second Team

- 1991** Susan Bisignaro
- 1992** Becca Main
- Jen Stewart
- 1993** Kirstie Benedict
- Chris Blais
- Shelly Meister
- 1997** Dawn Lammey
- 1998** Traci Anselmo
- Sonje Volla
- 1999** Maegan Galie
- 2000** Kiley Kulina
- 2003** Timarie Legel
- 2004** Bekah Hostetler
- 2005** Sara Cahill
- 2006** Jen Beaumont
- Jen Long
- 2008** Jen Beaumont
- Allison Scola
- 2010** Kelsey Amy
- Ayla Halus
- 2011** Ayla Halus
- 2012** Laura Gebhart
- 2013** Laura Gebhart
- Brittany Grzywacz
- 2014** Taylor Herold
- 2016** Aurelia Meijer
- Moira Putsch
- 2017** Skyler Fretz
- 2018** Cori Conley
- 2020** Sophia Gladieux

Third Team

- 1991** Christine McGinley
- Jen Stewart
- 1992** Amy Stairs
- 1994** Sharon Kuntz
- 1995** Meghann Spratt
- 1996** Heather Gorlaski
- 1997** Sonje Volla
- 1998** Jamie Smith
- 1999** Mandy Robinson
- 2000** Jill Martz
- 2001** Timarie Legel
- 2002** Kelly Concini
- Timarie Legel
- 2003** Neilye Stoner
- 2005** Kiersten Wood
- 2006** Annelise Legel
- 2007** Allison Scola
- Mallory Weisen
- 2010** Jessica Longstreth
- 2011** Laura Gebhart





- 2012 Brittany Grzywacz
- 2018 Gini Bramley  
Moirá Putsch
- 2019 Maddie Morano

## NFHCA MIDEAST REGION PLAYER OF THE YEAR

- 2021 Sophia Gladieux

## NFHCA ALL-MIDEAST REGION

### First Team

- 1991 Susan Bisignaro  
Michele Brennan  
Stacy Gilburg  
Christine McGinley  
Amy Stairs  
Jen Stewart  
Eleanor Stone
- 1992 Becca Main  
Christine McGinley  
Shelly Meister  
Jill Pearsall  
Amy Stairs  
Jen Stewart
- 1993 Kirstie Benedict  
Chris Blais  
Becca Main  
Christine McGinley  
Shelly Meister  
Jill Pearsall
- 1994 Chris Blais  
Sharon Kuntz  
Tara Maguire  
Shelly Meister  
Jill Pearsall
- 1995 Jen Coletta  
Shelly Meister  
Meghann Spratt  
Sonje Volla
- 1996 Kim Hicks  
Heather Gorlaski  
Tara Maguire  
Sonje Volla
- 1997 Heather Gorlaski  
Kim Hicks  
Dawn Lammey  
Tracey Larson  
Sonje Volla
- 1998 Traci Anselmo  
Maegan Galie  
Heather Gorlaski  
Dawn Lammey  
Jamie Smith  
Sonje Volla
- 1999 Traci Anselmo  
Maegan Galie  
Kiley Kulina  
Tracey Larson  
Mandy Robinson

- 2000 Traci Anselmo  
Maegan Galie  
Kiley Kulina  
Jill Martz  
Meredith Shulzitski
- 2001 Kiley Kulina  
Jill Martz  
Timarie Legal  
Neilye Stoner  
Annie Zinkavich
- 2002 Kelly Concini  
Heather Conroy  
Timarie Legal  
Jill Martz  
Neilye Stoner
- 2003 Heather Conroy  
Amanda Eckert  
Timarie Legal  
Neilye Stoner  
Annie Zinkavich
- 2004 Amanda Eckert  
Bekah Hostetler  
Sara Cahill
- 2005 Kiersten Wood  
Natalie Berrena  
Sara Cahill  
Bekah Hostetler  
Molly Schriver
- 2006 Jen Beaumont  
Annelise Legel  
Jen Long  
Carey Maser  
Kiersten Wood
- 2007 Jen Long  
Allison Scola  
Mallory Weisen  
Kiersten Wood
- 2008 Jen Beaumont  
Jen Long  
Allison Scola
- 2009 Kelsey Amy  
Jessica Longstreth
- 2010 Kelsey Amy  
Ayla Halus  
Jessica Longstreth
- 2011 Kelsey Amy  
Laura Gebhart  
Brittany Grzywacz  
Ayla Halus
- 2012 Kelsey Amy  
Laura Gebhart  
Brittany Grzywacz
- 2013 Abby Fuhrman  
Laura Gebhart  
Brittany Grzywacz
- 2014 Amanda Dinunzio  
Laura Gebhart  
Taylor Herold
- 2016 Aurelia Meijer  
Gini Bramley  
Moirá Putsch

- 2017 Moira Putsch  
Aurelia Meijer  
Katie Dembrowski  
Skyler Fretz  
Jenny Rizzo
- 2018 Gini Bramley  
Cori Conley  
Aurelia Meijer  
Moirá Putsch  
Jenny Rizzo
- 2019 Maddie Morano  
Anna Simon
- 2020 Sophia Gladieux  
Abby Myers
- 2021 Mackenzie Alessie  
Sophia Gladieux  
Anna Simon

### Second Team

- 1991 Becca Main
- 1992 Chris Blais
- 1993 Kim Hicks  
Leigh Hoinsky  
Sharon Kuntz  
Tara Maguire
- 1994 Kim Hicks  
Marcy Kolongowski
- 1995 Jenni Bisignaro  
Holly Bollinger  
Dawn Lammey
- 1996 Holly Bollinger  
Dawn Lammey
- 1997 Traci Anselmo  
Jamie Smith
- 1998 Tracey Larson
- 2000 Mandy Robinson
- 2001 Meredith Shulzitski
- 2002 Kate Bender  
Amanda Eckert  
Annie Zinkavich
- 2003 Karin Grap  
Bekah Hostetler
- 2005 Shaun Banta
- 2006 Shaun Banta  
Mallory Weisen
- 2007 Shaun Banta  
Jen Beaumont  
Britney Long
- 2008 Brooke Hoffsmith  
Bethany Marvel
- 2009 Laura Cahill  
Bethany Marvel
- 2010 Brittany Grzywacz
- 2011 Lauren Alloway  
Lauren Purvis
- 2012 Abby Fuhrman  
Ashtin Klingler
- 2013 Ashtin Klingler
- 2014 Katie Breneman  
Jenna Chrismer
- 2015 Brooke Biosik

- 2016 Aurelia Meijer  
Skyler Fretz
- 2017 Skyler Fretz  
Brooke Birosik  
Kirsten Gochnauer
- 2018 Gini Bramley  
Cori Conley
- 2019 Katie Dembrowski
- 2020 Abby Myers  
Paityn Wirth
- 2021 Bree Bednarski  
Elena Vos
- 2022 Brie Barraco  
Elena Vos

**NFHCA MIDEAST REGION  
COACH OF THE YEAR**

- 1990 Charlene Morett
- 1991 Charlene Morett
- 1993 Charlene Morett
- 2000 Charlene Morett
- 2005 Charlene Morett
- 2007 Charlene Morett
- 2010 Charlene Morett
- 2016 Charlene Morett-Curtiss

**WOMENSFIELDHOCKEY.COM  
ALL-AMERICANS**

**First Team**

- 2005 Natalie Berrena
- 2007 Jen Long  
Kiersten Wood
- 2008 Jen Long  
Allison Scola

**Second Team**

- 2005 Kiersten Wood
- 2006 Annelise Legel  
Kiersten Wood
- 2007 Allison Scola
- 2008 Jen Beaumont

**Third Team**

- 2007 Mallory Weisen
- 2010 Kelsey Amy

**NFHCA NATIONAL  
ACADEMIC SQUAD**

- 2002 Kate Bender  
Kelly Concini  
Timarie Legel  
Michele Rigby  
Neilye Stoner
- 2003 Rebekah Hostetler  
Timarie Legel  
Michele Rigby  
Molly Schriver  
Neilye Stoner  
Michelle Rigby  
Molly Schriver  
Kiersten Wood

- 2004 Jennifer Beam  
Ali Cavin  
Erica Hoffsmith  
Bekah Hostetler  
Annelise Legel  
Britney Long  
Michelle Rigby  
Molly Schriver  
Kiersten Wood
- 2005 Jen Beaumont  
Sara Cahill  
Alex Cavin  
Christine Dudek  
Lauren Ertzberger  
Erica Hoffsmith  
Bekah Hostetler  
Annelise Legel  
Britney Long  
Jen Long  
Jen Miller  
Molly Schriver  
Allison Scola
- 2006 Gina Bartolacci  
Amy Bonenberger  
Laura Cahill  
Lauren Ertzberger  
Erica Hoffsmith  
Annelise Legel  
Britney Long  
Jen Long  
Bethany Marvel  
Jen Miller  
Kaity Pickett  
Allison Scola
- 2007 Gina Bartolacci  
Jen Beaumont  
Amy Bonenberger  
Laura Cahill  
Sarah Dickens  
Cindy Donald  
Britney Long  
Jen Long  
Bethany Marvel  
Ali Meves  
Jen Miller  
Jenny Purvis  
Allison Scola  
Daneen Zug
- 2008 Aubrey Aden-Buie  
Gina Bartolacci  
Jen Beaumont  
Amy Bonenberger  
Laura Cahill  
Cindy Donald  
Jen Long  
Bethany Marvel  
Casey McCartin  
Ali Meves  
Jen Miller  
Jenny Purvis  
Kristen Schaefer  
Allison Scola  
Arielle Spadea

- 2009 Daneen Zug  
Kelsey Amy  
Gina Bartolacci  
Amy Bonenberger  
Bethany Marvel  
Casey McCartin  
Ali Meves  
Jenny Purvis  
Alex Schlener  
Daneen Zug
- 2010 Annabelle Abdo  
Kelsey Amy  
Ayla Halus  
Jacqueline Kenney  
Casey McCartin  
Ali Meves  
Jenny Purvis  
Lauren Purvis  
Whitney Reddig  
Daneen Zug
- 2011 Annie Abdo  
Kelsey Amy  
Katie Breneman  
Amanda Dinunzio  
Abby Fuhrman  
Ayla Halus  
Taylor Herold  
Lauren Purvis
- 2012 Annie Abdo  
Lauren Alwine  
Kelsey Amy  
Katie Breneman  
Amanda Dinunzio  
Abby Fuhrman  
Laura Gebhart  
Ayla Halus  
Taylor Herold  
Haley Kerstetter  
Lauren Purvis  
Whitney Reddig
- 2013 Katie Andrews  
Katie Breneman  
Carly Celkos  
Amanda Dinunzio  
Emilee Ehret  
Abby Fuhrman  
Laura Gebhart  
Kristen Gochnauer  
Jacqueline Kenney  
Haley Kerstetter  
Lauren Purvis  
Whitney Reddig
- 2014 Katie Andrews  
Katie Breneman  
Emily Bruggemeier  
Shay Cannon  
Carly Celkos  
Amanda Dinunzio  
Laura Gebhart  
Kirsten Gochnauer  
Delani Higgins  
Haley Kerstetter  
Kassandra Morano



**2016**  
 Grace Nissi  
 Shay Cannon  
 Carly Celkos  
 Colleen Conway  
 Emilee Ehret  
 Kirsten Gochnauer  
 Delani Higgins  
 Alexis Horst  
 Madison Hutson  
 Cassie Kline  
 Aurelia Meijer  
 Maddie Morano  
 Mary Nell Smith  
 Lisa Winters

**2017**  
 Bes Bovelander  
 Shay Cannon  
 Colleen Conway  
 Delani Higgins  
 Alexis Horst  
 Madison Hutson  
 Cassandra Kline  
 Lauren McNally  
 Aurelia Meijer  
 Madison Morano  
 Abby Myers  
 Jennifer Rizzo  
 Clayre Smith  
 Mary Neil Smith  
 Emma Spisak  
 Lisa Winters

**2018**  
 Brie Barraco  
 Colleen Conway  
 Alexis Horst  
 Madison Hutson  
 Cassie Kline  
 Emily Klingler  
 Lauren McNally  
 Aurelia Meijer  
 Maddie Morano  
 Abby Myers  
 Eleni Prodes  
 Jenny Rizzo  
 Anna Simon  
 Mary Nell Smith  
 Emma Spisak

**2019**  
 Brie Barraco  
 Colleen Conway  
 Lauren Delgado  
 Carly Gannon  
 Alexis Horst  
 Madison Hutson  
 Kelsey Love  
 Lauren McNally  
 Maddie Morano  
 Evelyn Murray  
 Abby Myers  
 Eleni Prodes  
 Madison Reese  
 Anna Simon  
 Emma Spisak

**2020**  
 Elena Vos  
 Grace Wallis  
 Hannah Zemaitis  
 Brie Barraco  
 Katelyn Crist  
 Lauren Delgado  
 Carly Gannon  
 Sophia Gladieux  
 Madison Hutson  
 Kelsey Love  
 Abby Myers  
 Caroline Myers  
 Aubrey Mytych  
 Brianna O'Donnell

Eleni Prodes  
 Jemma Punch  
 Madison Reese  
 Meghan Reese  
 Anna Simon  
 Emma Spisak  
 Elena Vos  
 Grace Wallis  
 Hannah Zemaitis

**2021**  
 Brie Barraco  
 Bree Bednarski  
 Lauren Delgado  
 Carly Gannon  
 Sophia Gladieux  
 Anouk Knuvers  
 Julia Lamb  
 Kelsey Love  
 Caroline Myers  
 Madison Reese  
 Meghan Reese  
 Aubrey Semler  
 Gery Schnarrs  
 Anna Simon  
 Emma Spisak  
 Elena Vos  
 Grace Wallis

## CoSIDA ACADEMIC ALL-DISTRICT

**2009** Amy Bonenberger (second team)  
**2011** Kelsey Amy (first team)  
**2012** Kelsey Amy (first team)  
**2013** Laura Gebhart (first team)  
**2014** Laura Gebhart (first team)

## CoSIDA ACADEMIC ALL-AMERICAN

**2000** Traci Anselmo  
**2011** Kelsey Amy  
**2012** Kelsey Amy  
**2014** Laura Gebhart

## AIAW ALL-TOURNAMENT TEAM

**1981**  
 Candy Finn  
 Brenda Stauffer  
 Tracy Houston

## NCAA ALL-TOURNAMENT TEAM

**1982**  
 Judy Mahaffey  
 Brenda Stauffer  
**1986** Diane Schleicher  
**1990** Kristen Winters  
**1991** Susan Bisignaro  
 Michele Brennan  
**1993** Becca Main  
**2007** Shaun Banta  
 Jen Beaumont  
 Jen Long  
 Allison Scola  
 Mallory Weisen

## NATIONAL PLAYER OF THE YEAR

**1982** Brenda Stauffer

## BRODERICK AWARD

**1980** Jeannie Fissinger  
**1981** Candy Finn

Three former Nittany Lions have competed in the Olympics. In 1980, Chris Larson and current Penn State Head Coach Charlene Morett-Curtiss qualified for the Olympic Team that was set to compete in Moscow. The U.S. did not compete in those games due to the boycott, but Morett and Larson made the team again four years later in Los Angeles and won the bronze medal. That year, Brenda Stauffer also competed for the United States, giving that squad three former Penn State players on its experience.

Says Morett-Curtiss of her experience, "Penn State prepared me to play at the highest level. My goal is to prepare my current players for similar challenges."

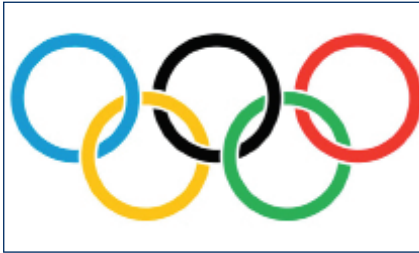

## NITTANY LIONS ON U.S. NATIONAL TEAM

<b>1978</b>	Barb Doran Candy Finn Jeannie Fissinger Chris Larson Charlene Morett Jan Snyder
<b>1979</b>	Candy Finn Jeannie Fissinger Chris Larson Charlene Morett Jan Snyder
<b>1980</b>	Chris Larson Charlene Morett
<b>1981</b>	Jeannie Fissinger Chris Larson Charlene Morett
<b>1982</b>	Chris Larson Charlene Morett
<b>1983</b>	Chris Larson Charlene Morett Brenda Stauffer
<b>1984</b>	Chris Larson Charlene Morett Brenda Stauffer
<b>1991</b>	Michele Brennan Jen Stewart Eleanor Stone
<b>1992</b>	Eleanor Stone
<b>1993</b>	Eleanor Stone
<b>1994</b>	Becca Main Eleanor Stone
<b>1995</b>	Tara Maguire Eleanor Stone
<b>1996</b>	Eleanor Stone
<b>1999</b>	Tracey Larson Eleanor Stone Traci Anselmo

<b>2000</b>	Maegan Galie Tracey Larson Eleanor Stone Traci Anselmo
<b>2001</b>	Tracey Larson
<b>2008</b>	Jen Long Allison Scola
<b>2009</b>	Allison Scola
<b>2013</b>	Laura Gebhart
<b>2014</b>	Laura Gebhart
<b>2015</b>	Laura Gebhart
<b>2016</b>	Amanda Dinunzio
<b>2017</b>	Amanda Dinunzio
<b>2019</b>	Gini Bramley
<b>2020</b>	Gini Bramley
<b>2021</b>	Jenny Rizzo
<b>2022</b>	Mackenzie Allesie Jenny Rizzo

## U.S. NATIONAL DEVELOPMENTAL TEAM

<b>2009</b>	Laura Gebhart
<b>2010</b>	Laura Gebhart
<b>2011</b>	Laura Gebhart
<b>2012</b>	Laura Gebhart
<b>2018</b>	Jenny Rizzo
<b>2019</b>	Jenny Rizzo
<b>2020</b>	Jenny Rizzo
<b>2021</b>	Brie Barraco Grace Wallis

## U.S. UNDER-21 TEAM

<b>1980</b>	Jeannie Fissinger
<b>1981</b>	Brenda Stauffer
<b>1982</b>	Brenda Stauffer
<b>1989</b>	Kristen Winters
<b>1990</b>	Kristen Winters
<b>1992</b>	Kirstie Benedict Tara Maguire Jill Pearsall
<b>2000</b>	Maegan Galie Jill Martz
<b>2001</b>	Kiley Kulina
<b>2005</b>	Jen Long Allison Scola

<b>2006</b>	Jen Long Allison Scola
<b>2007</b>	Allison Scola
<b>2011</b>	Jenna Chrismer Laura Gebhart Lauren Purvis
<b>2013</b>	Laura Gebhart Moirra Putsch
<b>2014</b>	Moirra Putsch
<b>2015</b>	Moirra Putsch
<b>2016</b>	Gini Bramley Skyler Fretz Madison Morano Jenny Rizzo
<b>2017</b>	Gini Bramley Jenny Rizzo
<b>2020</b>	Grace Wallis Paityn Wirth
<b>2021</b>	Mackenzie Allesie

## U.S. UNDER-19 TEAM

<b>2012</b>	Moirra Putsch
<b>2019</b>	Paityn Wirth Meghan Reese Brie Barraco Grace Wallis

## U.S. UNDER-23 TEAM

<b>1987</b>	Diane Schleicher
<b>2017</b>	Carly Celkos

# ALL-TIME LETTERWINNERS



## A

Abdo, Annie	2010-12
Adams, Karen	1973
Aden-Buie, Aubrey	2008
Akstin, Megan	2004-05
Aldrich, Katie	1968
Alexander, Joanne	1983-84
Allessie, Mackenzie	2021
Allison, Hannah	2009-12
Alloway, Lauren	2008-11
Alwine, Lauren	2012
Amy, Kelsey	2009-12
Anderson, Karen	1982-83
Andrews, Katie	2011-14
Angelo, Arlene	1972-75
Annibale, Danielle	1989-92
Anselmo, Traci	1997-2000
Atkinson, Heather	1991-93
Auchenbach, Cheryl	1976

## B

Bacon, Chase	2004-06
Bailey, Kathleen	1987-88
Baker, Betty	1968
Baker, Janet	1970
Banta, Shaun	2004-07
Brie Barraco	2019-21
Bartolacci, Gina	2006-09
Bauman, Linda	1966
Beam, Jenny	2003-04
Beaumont Jen	2005-08
Bednarski, Bree	2017-21
Behler, Jill	1985-86
Bender, Kate	1999-2002
Benedict, Kirstie	1990-93
Benner, Karen	1980
Berrena, Natalie	2002-05
Bertelot, Joyce	1978
Bervinchak, Lisa	1986-88
Bauman, Linda	1966
Birosik, Brooke	2013-16
Bisignaro, Susan	1988-91
Bittman, Heidi	1977-78
Blais, Chris	1993-94
Blasco, Natalie	2004-07
Blood, Deanna	1988
Boeren, Renee	1986
Bollinger, Holly	1993-96
Bonenberger, Amy	2006-09
Borger, Lisa	1984
Boveland, Bes	2016-17
Bow, Melanie	1986
Boyle, Jacqueline	1982-84

Bozarth, Chris	1970-71
Bradley, Thyra	1970
Bram, Allyson	1995
Bramley, Gini	2015-18
Braun, Nancy	1966-68
Brazer, Elena	1987
Breisch, Jeanne	1983
Breneman, Katie	2011-14
Brennan, Michelle	1988-91
Bretherick, Karen	1974-75
Broahead, Charlotte	1964
Brooks, Linda	1966
Brown, Miri	1970-71
Brown, Miriam	1969
Bruggemeier, Emily	2014-15
Bryan, Kimberly	1984
Buck, Jenny	1988-89
Bullard, Victoria	1974
Burkholder, Carol	1966
Burnes, Lynn	1987
Burnett, Patti	1971-72
Buttinger, Natalie	2010, 12-14

## C

Cahill, Laura	2006-09
Cahill, Sara	2002-05
Camp, Demere	1967
Camp, Emily	1968
Campbell, Erin	1993
Cannon, Shay	2014-17
Carey, Jamie	1993, 96
Carlson, Jan	1976
Castor, Debbie	1978-79
Celkos, Carly	2013-16
Chamberlain, Anne	1974
Chang, Helen	1971-73
Chapin, Ann	1966
Chen, Elizabeth	1984
Chrismer, Jenna	2011-14
Cicchinelli, Vilma	1981-84
Cienki, Janet	1969
Ciesielka, Carol	1973
Cincera, Jill	1987-90
Cini, Karen	1968
Clough, Lee	1985
Cohanne, P.	1968
Cohill, Ellen	1980
Coletta, Jen	1992-95
Concini, Kelly	1999-2002
Conley, Cori	2014-18
Conroy, Heather	2000-03
Conway, Colleen	2015-19
Czlec, Jeanette	1967

## D

Danser, Laura	1973
Davis, Lynne	1968-69
Davis, Robin	1970
Dawes, Pat	1969-70
Deal, Nancy	1976-79
Deaterly, Mary	1964
Deem, Maia	1978
Delgado, Lauren	2020-21
Dembrowski, Katie	2015-18
DeMito, Sherry	1990
Dengler, Bonnie	1982
Deodate, Christine	1998
DeWitt, Barb	1967
Dias, Deb	1989
Dickens, Sarah	2006-07
Dinunzio, Amanda	2011-14
D'Iorio, Carla	1972
Disque, Sally	1971
Dobler, Susan	1965-66
Donald, Cindy	2007-08
Donovan, E.	1968
Doran, Barbara	1971-74
Dreese, Jamie	1996
Dreisigmeyer, Syd	2018-19
Dudek, Christine	2006-09
Duffey, Sharon	1974-76
Dunphy, Marguerite	1982-83

## E

Eckert, Amanda	2001-04
Edler, Janise Louise	1965
Ehmann, Andrea	1987
Ehresman, Connie	1986-89
Ehret, Emilee	2013-16
Ellison, N.	1968
Emery, Wendy	1976-79
Ertzberger, Lauren	2006
Ewan, Patricia	1979-80

## F

Faas, Amy	1989
Farrell, Emily	2020-21
Faustner, Linda	1965-67
Ferrell, Heather	1984-85
Ferrer, Theresa	1975-76
Field, Gretchen	1967
Field, Jody	1975-78
Fielder, Michele	1977-78, 81
Findlay, Ann	1971-73
Finn, Candy	1978-81
Fissinger, Jeannie	1977-80
Florio, Marsha	1981-84

Foley, Mary Ann 1986-88  
 Frame, Karen 1974-75  
 Frame, Kathy 1974-75  
 Frates, Chelle 1988-90  
 Fretz, Skyler 2014-17  
 Fuchs, Jean 1970-72  
 Fuhrman, Abby 2010-13  
 Fysinger, Robin 1972

## G

Galie, Maegan 1997-2000  
 Gannon, Carly 2020-21  
 Garwood, Rebecca 1976-77  
 Gebhart, Laura 2011-14  
 Gehman, Marcia 1981-82  
 Gehriss, Lindsey 1998-99  
 Geller, Miriam 1984-87  
 Gemberling, Teri 1969-72  
 Gerber, Jacki 1979-81  
 Gerhart, Margaret 1973-74  
 Gerstenberger, Suzanne 1969  
 Gilburg, Stacy 1988-91  
 Ginder, Marci 2000  
 Gladioux, Sophia 2020-21  
 Gochnauer, Kirsten 2013-16  
 Goerlich, Pat 1964  
 Goodman, Lisa 1971  
 Gorlaski, Heather 1995-98  
 Gorman, Debbie 1972-75  
 Graber, Nora 1999  
 Grap, Karin 2001-04  
 Graves, Hilary 1975  
 Gray, Laurie 1980-83  
 Grzywacz, Brittany 2010-13  
 Guertin, Connie 1964-65

## H

Haag, Marilyn 1967-68  
 Haas, Angie 1995-98  
 Haegele, Casey 2011-14  
 Hahn, Susan 1976-77  
 Hollowell, Betty 1964  
 Halsey, Peggy 1964  
 Halus, Ayla 2009-12  
 Hammerle, Holly 1964-66  
 Hannigan, Gwen 1973-74  
 Harland, Janet 1971-72  
 Harlocker, Mary Ann 1966  
 Harper, Becky 1972-75  
 Harrington, Erin 2003  
 Harris, Marcia 1965-66  
 Hartleb, Betsy 1970  
 Haythornthwaite, Jane 1975-76

Heininger, Barb 1966-69  
 Heininger, Suzanne 1969, 72  
 Heiser, Kelly 1989-92  
 Hermann, Shawn 1986  
 Herold, Taylor 2011-14  
 Hersperger, Virginia 1976  
 Hess, Debbie 1973-75  
 Hicks, Kim 1993-97  
 Higgins, Delani 2014-17  
 High, Catherine 1965  
 High, Fay 1970-72  
 Himes, Heather 1973  
 Hoffines, Cindy 1966  
 Hoffmeister, Eleanor 1965-66, 68  
 Hoffsmith, Brooke 2006-09  
 Hoffsmith, Erica 2004-06  
 Hoinski, Leigh Ann 1990-93  
 Hoke, Barbara 1981  
 Hoke, Lauren 1979-80  
 Holberg, Joyce 1976-79  
 Holland, Debbi 1970-71  
 Hopkins, Anne 1982-83  
 Horrocks, Donna 1965-67  
 Horst, Alexis 2017-19  
 Hostetler, Bekah 2002-05  
 Houston, Tracy 1979-82  
 Howard, Kelly 1986-87, 89  
 Hoysted, Karen 1987  
 Hughes, Alexandra 1982-85  
 Hughes, Monica 1981-84  
 Huntzinger, Beth 1967  
 Hussey, Stephanie 2015  
 Hutchings, Lorraine 1969-72  
 Hutson, Madison 2017-20  
 Hvorecky, Janice 1973-74

## I

Intorre, Cheree 1973  
 Isert, Tracy 1982-83

## J

Jackson, Evelyn 1972  
 Jackson, Virginia 1964-66  
 Jacobsen, Susan 1978  
 Jaskol, Sandra 1979  
 Javens, Johanna 1979-80  
 Johnston, Gretchen 1968  
 Johnston, Julie 1987-90  
 Joines, Shannon 1986-89  
 Jones, Cynthia 1969  
 Jones, Karen 1976-78  
 Jordan, Barbara 1981-82

## K

Karpinski, Cynthia 1978-79  
 Kasper, Sara 1998-99  
 Kassab, Chris 1970-73  
 Kenney, Jacqueline 2010-13  
 Kerstetter, Haley 2012-15  
 Kidder, Lynette 1987-90  
 Kingsbury, Erin 2000  
 Kinnear, Wendy 1967-69  
 Kinsel, Lois 1972  
 Klein, Kathy 1985-86, 88-89  
 Kline, Cassie 2015-18  
 Kline, Sue 1969-71  
 Klinetob, Nancy 1972  
 Klingler, Ashtin 2011-13  
 Klingler, Emily 2015-18  
 Knuvers, Anouk 2021  
 Koffenberger, Jane 1979-82  
 Kofroth, Irene 1997-2000  
 Kolongowski, Ann 1988-89, 91-92  
 Kolongowski, Marcy 1993-95  
 Koterba, Robin 1970-71  
 Kranzley, Gwen 1971-73  
 Kriebler, Debi 1972  
 Kropp, Barbara 1974  
 Krouse, Gretchen 1967  
 Krouse, Karen 1964  
 Kulina, Kiley 1998-2001  
 Kuntz, Sharon 1991-94  
 Kurley, Debbie 1983

## L

Lamb, Julia 2021  
 Lammey, Dawn 1995-98  
 Lamparter, Debbie 1969-70  
 Land, Beverly 1973  
 Landis, Heidi 1993-97  
 Langton, Sarah 1996  
 Larson, Carol 1974  
 Larson, Chris 1973-77  
 Larson, Kelly 2001-03  
 Larson, Tracey 1996-99  
 Lauth, Ally 2012  
 Lear, Jeanette 1968-70  
 Legel, Timarie 2000-03  
 Legel, Annelise 2003-06  
 Lemyre, Elizabeth 1976  
 Lentz, Sharon 1969-70  
 Leuchte, Heidi 1999-2000  
 Licata, Kylie 2011-14  
 Linde, Beth 1973  
 Long, Britney 2005-07  
 Long, Janelle 1998-2000





Shannon, Colleen	1978-79
Shannon, Maureen	1984
Shaton, Penny	1965-67
Shedd, Barbara	1969
Sheehan, Anne	1981-82
Shelly, Jo	1975-77
Sherer, Lynn	1988
Shilkret, Tracey	1987-90
Shindler, Lyndell	1970-73
Shoemaker, Cynthia	1977
Shulzitski, Meredith	1998-2001
Shupp, Jodi	1967
Shuster, Pam	1970-71
Sibson, Joni	1964-65, 67
Silversten, Lauren	1985-86
Simon, Anna	2018-21
Smart, Jean	1984
Smith, Bonnie	1967
Smith, Jamie	1994-98
Smith, Mary Nell	2015-18
Smith, Megan	1987
Smith, Renee	1986
Smutzer, Linda	1967
Snyder, Jan	1978-80
Solvibile, Donna	1983-85
Sommers, Sue	1984-87
Sorieor, Julie	1971-73
Spealler, Julie	1994-97
Spies, Maya	1965, 68
Spisak, Emma	2017-21
Sposito, Julie	1997-99
Spratt, Meghann	1993-96
St. Clair, Rhona	1984
St. John, Sue	1970
Stairs, Amy	1989-92
Stang, Lee	1975-77
Stanton, J.	1968
Stauffer, Brenda	1979-82
Stauffer, Tracy	1987-88
Stauser, Cristi	1985
Stephan, Barbara	1974-76
Stewart, Jen	1989-92
Stodefalke, Kerstin	1980
Stokes, Beth	1984-87
Stone, Eleanor	1988-91
Stoner, Neilye	2000-03
Stranzl, Lori	1986-87
Streeton, Nancy	1974
Swarr, Liberty	1994-95
Sylvester, Sherrie	1981-83
Szegda, Kathy	1966

<b>T</b>	
Taylor, Carol	1985-86
Thomas, Faith	1966-67
Thomas, Terri	1980
Thompson, Beth	1982-83
Thompson, Paulette	1991-94
Tinnuci, Sharon	1978-81
Trone, Sandy	1965-66
Tuthill, Maureen	1967-68

<b>U</b>	
Usko, Joni	1982

<b>V</b>	
Van Bodegom-Smith, Jill	1977-80
Vaughan, Rebecca	1985-87
Vitale, Chris	1983-86
Vizzo, Torey	1993-95
Volla, Sonje	1995-98
Vos, Elena	2019-21
Voystock, Karen	1967

<b>W</b>	
Wagenseller, Kathy	1964
Walker, Abigail	1994-95
Wallace, Karen	1965, 67-68
Wallis, Grace	2019-21
Ward, Karen	1971
Ward, Susan	1973-76
Wathan, Sandy	1964
Watkins, Lynn	1973-75
Watts, Kathryn	1976
Weaver, Amy	1989-91
Weaver, Nikki	1990
Webb, Jenn	1996-97
Weikel, Terri	1989
Weinburger, Myra	1966
Weisen, Mallory	2004-07
Wentzel, Linda	1969
West, Kellie	1985-86
West, Sue	1972-75
Weston, Kathryn	1965
Wickens, Louise	1966
Wilde, Carolyn	1979-80
Wilkerson, Cenna	2000
Will, Emily	1998-2000
Williamson, Elaine	1977
Willits, Lydia	1966
Winans, Karen Bell	1965
Winters, Kristen	1987-90
Winters, Lisa	2015-18

Wirth, Paityn	2019
Wood, Eleanor	1966
Wood, Kiersten	2004-07
Wood, Marjorie	1965
Worjeck, Helen	1964
Worley, Tami	1985-88
Wright, Rene	1980-83

<b>Y</b>	
Yocom, Margaret	1966
Yoder, Susan	1988-89
Youndt, Lorraine	1968-69
Young, Gail	1965-67

<b>Z</b>	
Zemaitis, Hannah	2020-21
Zimmerman, Sally	1984-87
Zinkavich, Annie	2000-03
Zoble, Judy	1968
Zuck, Donna	1976
Zug, Daneen	2007-10
Zukowski, Monica	1965

