



PENN STATE WOMEN'S VOLLEYBALL

# 2017 MEDIA GUIDE



EST. 1903 Do The Blue!   
**McLANAHAN'S**  
414 E. COLLEGE AVE. | DOWNTOWN STATE COLLEGE





# PENN STATE. WOMEN'S VOLLEYBALL SCHEDULE

WEST VIRGINIA TOURNAMENT



TENNESSEE-MARTIN || 8.25.17



DELAWARE || 8.26.17



WEST VIRGINIA || 8.26.17

TEXAS A&M TOURNAMENT



STANFORD || 9.1.17



TEXAS A&M || 9.2.17

BIG TEN / PAC-12 CHALLENGE



COLORADO || 9.8.17



STANFORD || 9.9.17

PENN STATE CLASSIC



VS YALE || 9.15.17



VS WAKE FOREST || 9.16.17



VS OHIO || 9.16.17



VS NEBRASKA \* || 9.22.17



VS IOWA \* || 9.23.17



VS ILLINOIS \* || 9.29.17



VS NORTHWESTERN \* || 9.30.17



AT OHIO STATE \* || 10.6.17



AT MARYLAND \* || 10.7.17



VS MICHIGAN STATE \* || 10.13.17



VS MICHIGAN \* || 10.14.17



AT PURDUE \* || 10.20.17



AT INDIANA \* || 10.21.17



VS WISCONSIN \* || 10.25.17



AT ILLINOIS \* || 10.28.17



AT MICHIGAN STATE \* || 11.1.17



VS RUTGERS \* || 11.4.17



AT IOWA \* || 11.8.17



VS MARYLAND \* || 11.11.17



VS INDIANA \* || 11.15.17



AT RUTGERS \* || 11.18.17



AT WISCONSIN \* || 11.24.17



AT MINNESOTA \* || 11.25.17

\*Please visit GoPSUsports.com for up-to-date schedule. All home games at Rec Hall. Home-Blue Away-White \*Conference Game.



# A WINNING TRADITION

**36 CONSECUTIVE  
NCAA TOURNAMENT APPEARANCES**

94-29 all-time NCAA Tournament record

**SEVEN-TIME  
NATIONAL CHAMPIONS**





# AT HOME IN REC HALL

ALL 89 OF PENN STATE'S AVCA ALL-AMERICANS HAVE COMPETED IN REC HALL, A VENUE THAT CONSISTENTLY DRAWS SOME OF THE LARGEST CROWDS AMONG COLLEGIATE WOMEN'S VOLLEYBALL PROGRAMS.





# OLYMPIC STANDARD



CHRISTA DIETZEN (HARMOTTO) AND MEGAN EASY (HODGE) BECAME PENN STATE'S FIRST OLYMPIC MEDALISTS EARNING SILVER AT THE 2012 OLYMPIC GAMES IN LONDON WITH TEAM U.S.A. NICOLE FAWCETT AND ALISHA GLASS SERVED AS ALTERNATES.





# WORLDWIDE SUCCESS



CHRISTA DIETZEN (HARMOTTO) AND ALISHA GLASS MAINTAINED PENN STATE'S OLYMPIC SUCCESS, EARNING BRONZE AT THE 2016 OLYMPIC GAMES IN RIO DE JANEIRO WITH TEAM U.S.A. NICOLE FAWCETT AND MEGAN EASY (HODGE) SERVED AS ALTERNATES.

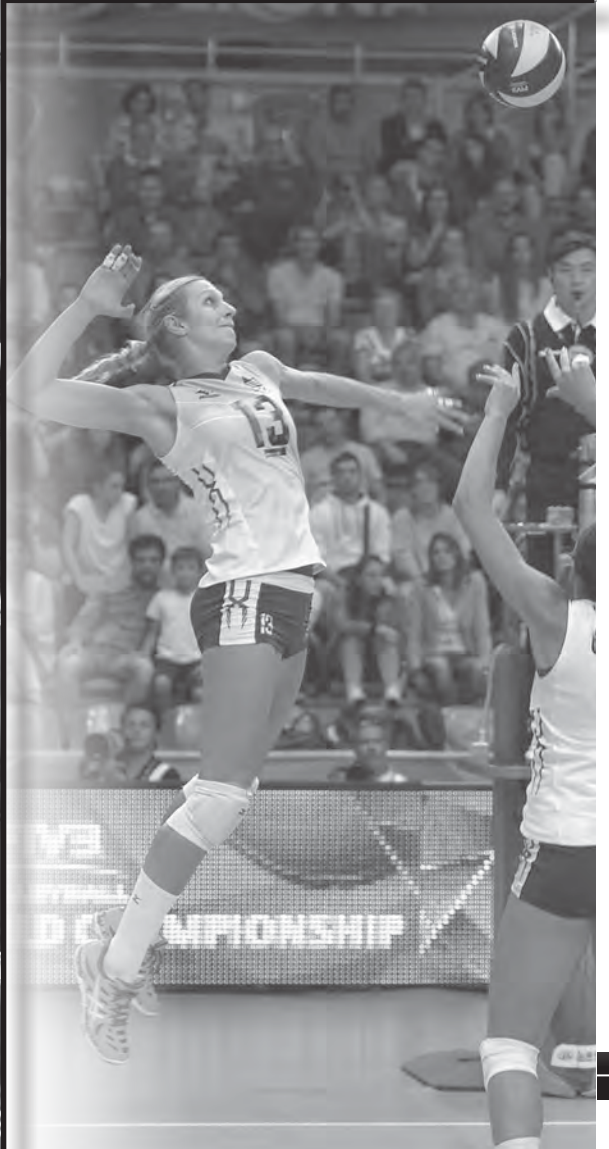



## TABLE OF CONTENTS

### MEDIA INFORMATION AND INTERVIEWS..... 6

Interview & Credential Policies..... 6

### 2017 SEASON .....8-14

Schedule, notes and quick facts..... 8-9

Roster breakdown and rotation information..... 10

2017 Outlook..... 11-14

### COACHING STAFF ..... 15-26

Head Coach Russ Rose..... 16-19

Russ Rose Coaching Philosophy..... 20-21

In the Coaching Ranks After Penn State..... 22-23

Coaching & Support Staff..... 24-26

### MEET THE 2017 NITTANY LIONS.....27-56

Abby Detering, Ali Frantti, Simone Lee..... 28-33

Lainy Pierce, Heidi Thelen, Haleigh Washington, Nia Reed..... 34-41

Clare Powers, Bryanna Weiskircher, Keeton Holcomb, Tori Gorrell..... 42-49

Allison Farrell, Emily Sciorra, Kendall White..... 50-53

Kristin Krause, Kathryn Cather..... 54-55

Cami May, Michaela Putnicki..... 56

### OPPONENTS..... 57-69

Opponents & Series Information..... 58

Non-Conference Opponents..... 59-63

Big Ten Opponents..... 64-69

### 2016 IN REVIEW..... 70-98

Big Ten in Review..... 71-72

Highlights..... 72-76

Results & Final Stats..... 77-78

Match-by-Match Highs and Superlatives..... 79-81

Match Summaries..... 82-98

### PENN STATE VOLLEYBALL HISTORY AND RECORDS .....99-189

Winning Traditions & Postseason History..... 100-101

1999 National Champions..... 102-103

2007 National Champions..... 104-105

2008 National Champions..... 106-107

2009 National Champions..... 108-109

2010 National Champions..... 110-111

2013 National Champions..... 112-113

2014 National Champions..... 114-115

109 Matches of Dominance..... 116-117

Letterwinners..... 118

All-Time National Champion Teams and 2015 AVCA All-Americans..... 119

Penn State All-Time All-Americans..... 120-140

Honors & Awards..... 141-146

Single-Match, Season, Career & Team Records, Rec Hall Record..... 147-154

All-Time Series Records..... 155-164

Year-by-Year Results..... 165-178

All-Time AVCA Final Season Polls..... 179-181

2000 Tour to Cuba..... 182

2005 Tour of Slovenia & Italy..... 183-184

2009 Tour to Brazil..... 185-188

2013 Tour of Europe..... 189-191

2017 Tour of Brazil..... 192-193

### PENN STATE VOLLEYBALL SUPPORTERS..... 194-196

Nittany Lion Club..... 194-195

Booster Club..... 196

### CREDITS

The 2017 Penn State Women's Volleyball Yearbook was compiled, written, and designed by Steven Sommer; Alex Lewis, Cover Art. Photos by: Mark Selders, Steve Manuel, Craig Houtz, Jen Armson-Dyer, Susan Bedsworth, Arielle Sargent, USA Volleyball, FIVB, Allentown Morning Call. Special thanks to Jeff Warner, Bill Kauffman (USA Volleyball), Kelly Mengel and opponent SIDs.

Printed by: Penn State Multimedia & Print Center  
Copies Available to the public for \$10 each.  
U.Ed. No. ICA-18-10

### STATEMENT OF NON-DISCRIMINATION

The Pennsylvania State University is committed to the policy that all persons shall have equal access to programs, facilities, admission, and employment without regard to personal characteristics not related to ability, performance, or qualifications as determined by University policy or by state or federal authorities. It is the policy of the University to maintain an academic and work environment free of discrimination, including harassment.

The Pennsylvania State University prohibits discrimination and harassment against any person because of age, ancestry, color, disability or handicap, national origin, race, religious creed, sex, sexual orientation, or veteran status. Discrimination or harassment against faculty, staff, or students will not be tolerated at The Pennsylvania State University. Send all inquiries regarding the nondiscrimination policy to the Affirmative Action Director, The Pennsylvania State University, 328 Boucke Building, University Park, PA 16802-5901; Tel 814-865-4700/V, 814-863-1150/TTY.

### STRATEGIC COMMUNICATIONS

The Penn State Strategic Communications Office is located in 101 of the Bryce Jordan Center. The entrance is located off of Dauer Drive at the guest entrance.

### MEDIA RELATIONS

Contact: TBA  
101-K Bryce Jordan Center  
University Park, Pa. 16802

Cell Phone: TBA  
Fax: 814-863-3165  
E-mail: TBA  
Rec Hall Press Row Phone: 814-865-2388



# 2017 PENN STATE WOMEN'S VOLLEYBALL

## NISSANY LIONS ON TV

Several of Penn State's matches are broadcast on television each year, including ESPN, ESPN2 and ESPN. In addition, the Big Ten Network also televises matches. Be sure and check your local listings or visit [www.GoPSUsports.com](http://www.GoPSUsports.com) for a full schedule detailing which games will be featured on television.



## CREDENTIALS

Members of the media should contact the Penn State Strategic Communications Office to request season or individual game credentials for Nittany Lion volleyball home matches. Press row at Rec Hall is located on the upper track level of the building on the south side. Individual match requests should be made no later than noon the day prior to the match and should be directed to the Assistant Director of Strategic Communications. Credentials will be available for pick-up at the Rec Hall "Will Call" desk the day of the contest. Parking is located the Nittany Parking Deck adjacent to the Nittany Lion Inn, and is free of charge with a valid credential.

## MEDIA OPPORTUNITIES

Please direct all requests for interviews with coaches or players to the Assistant Director of Strategic Communications. Members of the Penn State coaching staff are usually available weekday mornings, afternoon practices and following matches.

Members of the team will be available for interviews before and after scheduled practices, but will not be available for interviews on the day of a match, home or away, until the post-match press conference. After home matches, head coach Russ Rose and selected student-athletes will be available for interviews in the media room located inside Rec Hall. Contact the Assistant Director of Strategic Communications for individual post-match interviews and away match requests. For opposing student-athletes and coaches, please contact the Assistant Director of Strategic Communications, who will alert the visiting SID, if available, or set up interviews if possible. Penn State adheres to the NCAA photography policies. Photographers are permitted on the volleyball court but must remain in the designated area. Photographers are also allowed in the stands as long as fan viewing is not obstructed, and anywhere along the upper track level of Rec Hall.

## E-MAIL AND WEB UPDATES

While game notes and updated stats will be distributed to local media via email and the web on a regular basis, members of the media may request that they be added to the Penn State Strategic Communications women's volleyball e-mail group. Subscribers will receive game notes, game stories and other information via e-mail. Please identify yourself and organization in your request as this service is only available to members of the media.

## TELEPHONES AND WIRELESS INTERNET

There will be at least one phone provided on press row for media to make calling card or collect phone calls. Free unrestricted wireless is also available in Rec Hall. Please alert the Assistant Director of Strategic Communications if additional arrangements need to be made.

## GAMEDAY MEDIA SERVICES

The Penn State Strategic Communications staff will provide pre-match notes, scorecards, rosters, updated statistics and results for each team in the Rec Hall Media Room (Room 301, adjacent to press row off of the track) prior to each match. Box scores will be distributed at the post-match press conference in Room 112.

## JOIN THE CONVERSATION!

Penn State fans can connect with women's volleyball on multiple social media platforms. Join the conversation on Facebook, Twitter or Instagram for an exclusive behind-the-scenes look at what your Penn State Nittany Lions are up to! Be sure and check out exclusive videos, highlights and interviews on YouTube at GoPSUTV.

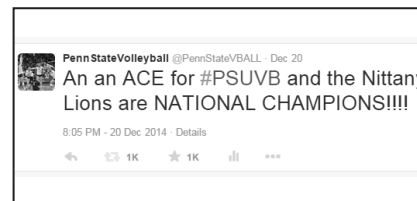
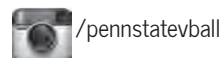
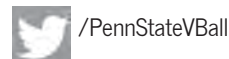
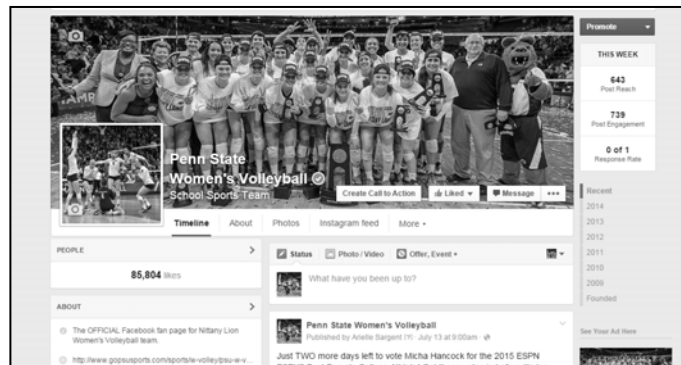



# 2017 OUTLOOK

## PENN STATE VOLLEYBALL

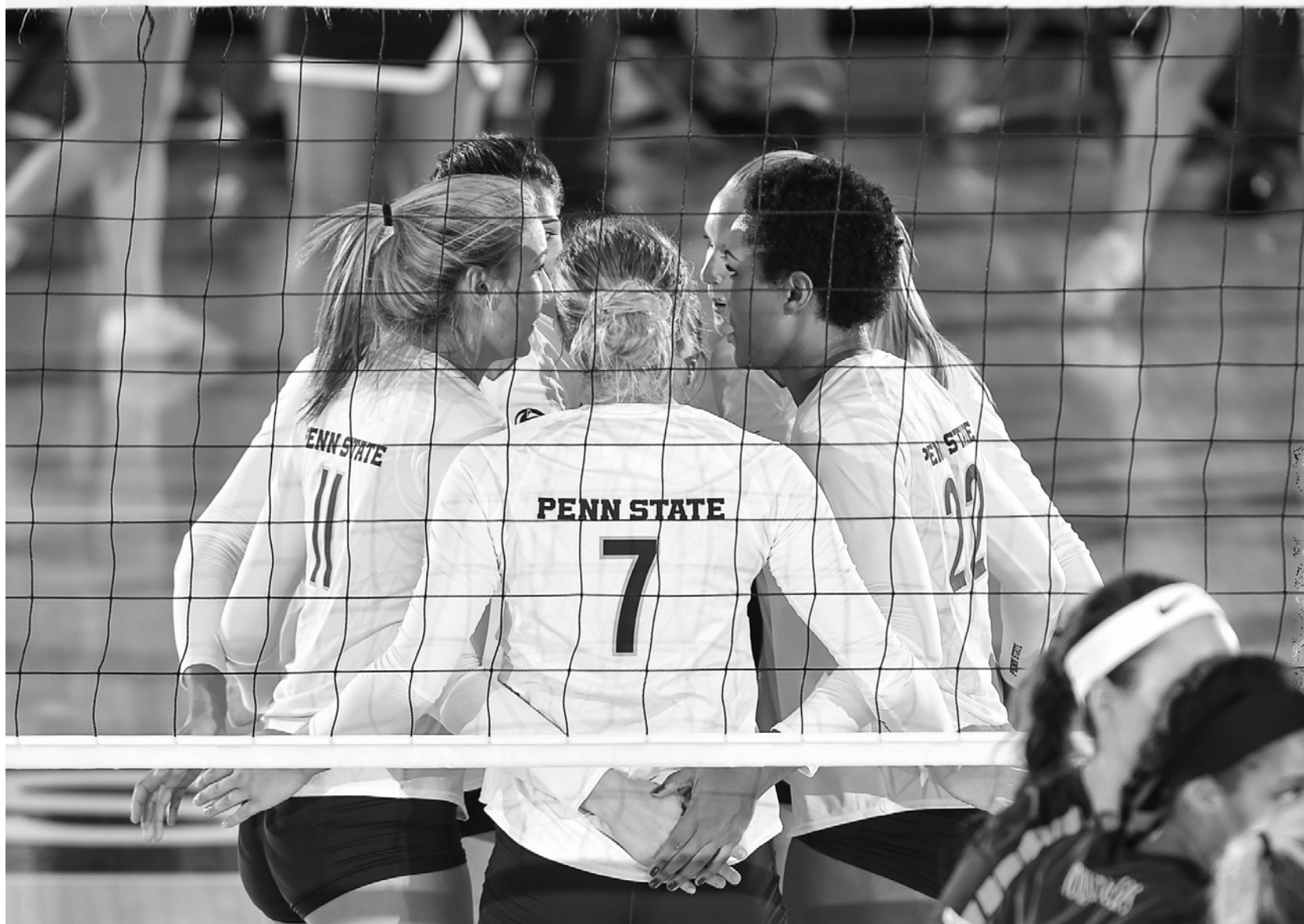

SCHEDULE, ROSTER,  
QUICK FACTS, PREVIEW



# 2017 PENN STATE WOMEN'S VOLLEYBALL

## AUGUST

### WEST VIRGINIA TOURNAMENT - MORGANTOWN, W.VA.

Fri.	25	vs. Tennessee-Martin	Morgantown, W.Va.	4:30 p.m.
Sat.	26	vs. Delaware at West Virginia	Morgantown, W.Va. Morgantown, W.Va.	10 a.m. 7 p.m.

## SEPTEMBER

### TEXAS A&M TOURNAMENT - COLLEGE STATION, TEXAS

Fr..	1	vs. Stanford	College Station, Texas	7:30 p.m.
Sat.	2	at Texas A&M	College Station, Texas	5:30 p.m.

### BIG TEN/PAC-12 CHALLENGE - CHAMPAIGN, ILL.

Fri.	8	vs. Colorado	Champaign, Ill.	5:30 p.m.
Sat.	9	vs. Stanford	Champaign, Ill.	6 p.m.

### PENN STATE CLASSIC - UNIVERSITY PARK, PA.

Fri.	15	Wake Forest vs. Ohio	University Park, Pa.	5 p.m.
		<b>Penn State vs. Yale</b>	<b>University Park, Pa.</b>	<b>7:30 p.m.</b>
Sat.	16	<b>Penn State vs. Wake Forest</b>	<b>University Park, Pa.</b>	<b>10 a.m.</b>
		Yale vs. Ohio	University Park, Pa.	1 p.m.
		<b>Penn State vs. Ohio</b>	<b>University Park, Pa.</b>	<b>4 p.m.</b>
		Wake Forest vs. Yale	University Park, Pa.	7 p.m.
Fri.	22	<b>vs. Nebraska*</b>	<b>University Park, Pa.</b>	<b>8 p.m.</b>
Sat.	23	<b>vs. Iowa*</b>	<b>University Park, Pa.</b>	<b>7 p.m.</b>
Fri.	29	<b>vs. Illinois*</b>	<b>University Park, Pa.</b>	<b>7:30 p.m.</b>
Sat.	30	<b>vs. Northwestern*</b>	<b>University Park, Pa.</b>	<b>7 p.m.</b>

## OCTOBER

Fri.	6	at Ohio State*	Columbus, Ohio	7 p.m.
Sat.	7	at Maryland*	College Park, Md.	7 p.m.
Fri.	13	<b>vs. Michigan State*</b>	<b>University Park, Pa.</b>	<b>7:00 p.m.</b>
Sat.	14	<b>vs. Michigan*</b>	<b>University Park, Pa.</b>	<b>7 p.m.</b>
Fri.	20	at Purdue*	West Lafayette, Ind.	8 p.m.
Sat.	21	at Indiana*	Bloomington, Ind.	7 p.m.
Wed.	25	<b>vs. Wisconsin*</b>	<b>University Park, Pa.</b>	<b>7:30 p.m.</b>
Sat.	28	at Illinois*	Champaign, Ill.	8 p.m.

## NOVEMBER

Wed.	1	at Michigan State*	East Lansing, Mich.	7 p.m.
Sat.	4	<b>vs. Rutgers*</b>	<b>University Park, Pa.</b>	<b>7 p.m.</b>
Wed.	8	at Iowa*	Iowa City, Iowa	8 p.m.
Sat.	11	<b>vs. Maryland*</b>	<b>University Park, Pa.</b>	<b>7 p.m.</b>
Wed.	15	<b>vs. Indiana*</b>	<b>University Park, Pa.</b>	<b>7:30 p.m.</b>
Sat.	18	at Rutgers*	Piscataway, N.J.	7 p.m.
Fri.	24	at Wisconsin*	Madison, Wis.	7 p.m.
Sat.	25	at Minnesota*	Minneapolis, Minn.	TBD

## DECEMBER

Fri.	1	NCAA First Round	Campus Sites	TBD
Sat.	2	NCAA Second Round	Campus Sites	TBD
Fri.	8	NCAA Regional Semis	(TBA)	TBD
Sat.	9	NCAA Regional Finals	(TBA)	TBD
Thurs.	14	NCAA National Semifinals	Kansas City, Mo. (Sprint Center)	TBD
Sat.	16	NCAA National Championship	Kansas City, Mo. (Sprint Center)	TBD

Home matches in Rec Hall are listed in **BOLD** • \*Indicates Big Ten Match

All times are Eastern and subject to change. Visit GoPSUSports.com for the most up to date schedule and TV information.

## SCHEDULE NOTES

- Matches against eight teams that competed in the 2016 NCAA Tournament, including eight teams either ranked or receiving votes in the final AVCA Top 25 Coaches Poll, highlight the 2017 schedule. This year's slate also features matchups against eight opponents recording 20 or more wins during the 2016 season.

- For the first time in five seasons Penn State opens the 2017 season on the road, traveling to the West Virginia tournament. Penn State last opened a season on the road in 2012, going 3-0 at the Active Ankle Challenge in Louisville, Ky.

- In the final year of a four-year event, the Nittany Lions will travel to Champaign, Ill. for the Nike Big Ten/Pac-12 Challenge. Penn State takes on Stanford and Colorado for the third consecutive season, and is 3-3 in the four-year rotating tournament.

- Penn State's non-conference slate is highlighted by back-to-back weekends taking on the reigning national champion Stanford Cardinal. The two teams are the only two programs to have reached every NCAA Tournament. Both have an NCAA-record seven national titles.

- Penn State owns a 600-115 (.839) record against its 2017 opponents, including a 454-67 (.873) mark in Big Ten matches since joining the conference in 1991. The Nittany Lions own a 539-104 (.840) mark all-time against current Big Ten opponents.

- Tennessee-Martin is the only team the Nittany Lions will square off against for the first time in program history this year. Penn State had previously met at least four teams for the first time ever in the last three seasons.



# 2017 PENN STATE WOMEN'S VOLLEYBALL

## QUICK FACTS

### THE UNIVERSITY

Location: ..... University Park, Pa.  
 Founded: ..... 1855  
 Enrollment: ..... 46,848  
 Colors: ..... Blue & White  
 Nickname: ..... Nittany Lions  
 Conference: ..... Big Ten  
 President: ..... Dr. Eric Barron  
 Director of Athletics: ..... Sandy Barbour  
 Assoc. AD/SWA: ..... Charmelle Green  
 Facility (capacity): ..... Rec Hall (5,812)

### VOLLEYBALL STAFF

Head Coach: ..... Russ Rose (39th season)  
 Alma Mater: ..... George Williams, 1975  
 Overall Record (Yrs/Pct): ..... 1,213-196  
 ..... (38/.861)  
 School Record: ..... same  
 Associate Head Coach: ..... Salima Rockwell  
 Assistant Coach: ..... Craig Dyer  
 Director of Operations: ..... Jon Parry  
 Volunteer Assistant: ..... Dennis Hohenshelt  
 Office Phone: ..... (814) 863-7474  
 Office Fax: ..... (814) 865-1746  
 Office Address: ..... 235 Rec Hall

### SEASON IN REVIEW

2016 Record: ..... 24-10  
 Home: ..... 16-2  
 Away: ..... 6-7  
 Neutral: ..... 2-1  
 Big Ten record (finish): ..... 14-6 (4th)  
 Final AVCA Ranking: ..... No. 10  
 Postseason: ..... NCAA Regional semifinals  
 First round: ..... defeated LIU Brooklyn, 3-0  
 Second round: ..... defeated Pitt, 3-1  
 Regional semifinal: ..... lost to Nebraska, 3-2

### THE HISTORY

First Year of Volleyball: ..... 1976  
 All-Time Record (Years): ..... 1,264-236-4 (41)  
 All-Time Big Ten Record: ..... 454-65  
 Years/Win Pct.: ..... 26/.875  
 Big Ten Titles: ..... 16  
 ('92, '93, '96, '97, '98, '99, '03, '04, '05,  
 '06, '07, '08, '09, '10, '12, '13)  
 NCAA Tournament Appearances: ..... 36  
 NCAA Tournament Record: ..... 94-29  
 NCAA National Championships: ..... 7  
 (1999, 2007, 2008, 2009, 2010, 2013, 2014)

## RETURNING STARTERS

No.	Pos.	Name	Yr.	SP	K/S	Pct.	A/S	SA/S	D/S	B/S	PTS
3	DS/L	Kendall White	So.	121	0.02	.000	0.67	0.11	4.13	0.00	16.0
5	OH	Ali Frantti	Sr.	121	2.44	.228	0.34	0.13	1.81	0.51	35.2
7	S	Abby Detering	Sr.	109	0.87	.332	9.93	0.36	1.78	0.39	157.0
11	MB	Tori Gorrell	RS-So.	121	1.66	.360	0.09	0.00	0.16	1.00	272.5
15	MB	Haleigh Washington	Sr.	121	2.40	.430	0.06	0.20	0.60	1.16	395.0
19	RS	Heidi Thelen	Sr.	118	1.74	.266	0.03	0.00	0.23	0.80	256.0
22	OH	Simone Lee	Sr.	121	4.16	.264	0.14	0.14	1.60	0.52	560.5

## NEWCOMERS

No.	Name	Pos.	Yr.	Ht.	Hometown/High School
1	Kathryn Cather	RS	Jr.	6-2	Hoover, Ala./Hoover (Ole Miss)
10	Cami May	MB	Fr.	6-2	Katy, Texas/Cinco Rancho
17	Michaela Putnicki	OH	Fr.	6-1	Monument, Colo./Lewis-Palmer

## 2017 NUMERICAL ROSTER

No.	Name	Yr.	Pos.	Ht.	High School/Hometown (Last College)
1	Kathryn Cather	Jr.	RS	6-2	Hoover/Hoover, Ala. (Mississippi)
2	Emily Sciorra	So.	DS	5-4	Chantilly/Chantilly, Va.
3	Kendall White	So.	DS	5-5	Cathedral/Indianapolis, Ind.
5	Ali Frantti	Sr.	OH	6-1	Richmond Burton/Spring Grove, Ill.
6	Nia Reed	RS-Jr.	OH	6-1	Immaculate Heart/Fort Lee, N.J.
7	Abby Detering	Sr.	S	6-0	Lake Catholic/Mentor, Ohio (Florida)
8	Lainy Pierce	Sr.	DS	5-8	Eden/Eden, N.Y.
10	Cami May	Fr.	MB	6-2	Cinco Rancho/Katy, Texas
11	Tori Gorrell	RS-So.	MB	6-2	Abbey Park/Oakville, Ontario
12	Keeton Holcomb	Jr.	DS	5-7	Bellville/Bellville, Texas
14	Kristin Krause	RS-Fr.	DS	5-7	Parkland/Allentown, Pa.
15	Haleigh Washington	Sr.	MB	6-3	Doherty/Colorado Springs, Colo.
17	Michaela Putnicki	Fr.	OH	6-1	Lewis-Palmer/Monument, Colo.
18	Allison Farrell	So.	DS	5-6	Glenbard East/Lombard, Ill.
19	Heidi Thelen	Sr.	RS	6-2	Notre Dame/Edgewood, Ky.
21	Bryanna Weiskircher	RS-Jr.	S	6-0	Boylan Catholic/Rockford, Ill.
22	Simone Lee	Sr.	OH	6-1	Menomonee/Menomonee Falls, Wis.
23	Clare Powers	RS-Jr.	OH	6-3	Archbishop Mitty/Aptos, Calif. (St. Mary's)



# 2017 PENN STATE WOMEN'S VOLLEYBALL

## 2017 ALPHABETICAL ROSTER

No.	Name	Pos.	Yr.	Ht.	Hometown/HS (Last College)
1	Kathryn Cather	OPP	Jr.	6-2	Hoover, Ala./Hoover (Ole Miss)
7	Abby Detering	S	Sr.	6-0	Mentor, Ohio/Lake Catholic (Florida)
18	Allison Farrell	DS	So.	5-6	Lombard, Ill./Glenbard East
5	Ali Frantti	OH	Sr.	6-1	Spring Grove, Ill./Richmond Burton
11	Tori Gorrell	MB	RS-So.	6-2	Oakville, Ontario/Abbey Park
12	Keeton Holcomb	DS	Jr.	5-7	Bellville, Texas/Bellville
14	Kristin Krause	DS	RS-Fr.	5-7	Allentown, Pa./Parkland
22	Simone Lee	OH	Sr.	6-1	Menomonee Falls, Wis./Menomonee
10	Cami May	MB	Fr.	6-2	Katy, Texas/Cinco Rancho
8	Lainy Pierce	DS	Sr.	5-8	Eden, N.Y./Eden
23	Clare Powers	OH	RS-Jr.	6-3	Aptos, Calif./Archbishop Mitty (St. Mary's)
17	Michaela Putnicki	OH	Fr.	6-1	Monument, Colo./Lewis-Palmer
6	Nia Reed	OH	RS-Jr.	6-1	Fort Lee, N.J./Immaculate Heart
2	Emily Sciorra	DS	So.	5-4	Chantilly, Va./Chantilly
19	Heidi Thelen	OPP	Sr.	6-2	Edgewood, Ky./Notre Dame
15	Haleigh Washington	MB	Sr.	6-3	Colorado Springs, Colo./Doherty
21	Bryanna Weiskircher	S	RS-Jr.	6-0	Rockford, Ill./Boylan Catholic
3	Kendall White	DS	So.	5-5	Indianapolis, Ind./Cathedral

## NCAA COLLEGIATE WOMEN'S VOLLEYBALL BASICS

Net - 7' 4 1/8"

<p>Left Front • OH</p>	<p>Middle Front • MB</p>	<p>Right Front • S, Opp.</p>	<p><b>Players rotate in a clockwise direction and serve when they are in the right back position. The libero (wearing a different color jersey) may take the place of any of the three back row players and does not count as a team substitution.</b></p>
<p>Left Back • OH, L, DS, MB</p>	<p>Middle Front • OH, L, DS, MB</p>	<p>Right Back • S, Opp., DS</p>	

### POSITION BREAKDOWN:

**OH:** Outside hitter, generally attacks from left front.

**MB:** Middle blocker, generally attacks from middle front

**OPP:** Opposite or right side hitter, generally attacks from the right front.

**DS:** Defensive Specialist, a substitution in the back row for serving, passing and defensive purposes.

**S:** The setter generally handles the second contact to distribute the ball to the hitters, may only attack and block when in the front row.

**L:** Libero, a back row player concentrated on passing and defense who can serve, but may not attack the ball above the height of the net; wears a different colored jersey to help distinguish, "on-the-fly" entry into the game.

The diagram above details NCAA women's volleyball rotations as well as a breakdown of the six positions on the court. Additional information regarding terminology and scoring is also available.

### TERMINOLOGY AND SCORING:

As of 2008, the NCAA coaches have decided to change the terminology "game" to "set" - so matches consist of the best three-of-five sets. In addition, the first four sets are played to 25, with the fifth set played rally scoring to 15 points, and all sets must be won by two points. Both changes were made to mirror international volleyball.

## ROSTER BREAKDOWN

### BY CLASS

**Seniors (6):** Detering, Frantti, Lee, Pierce, Thelen, Washington,

**RS-Junior (3):** Powers, Reed, Weiskircher

**Juniors (2):** Cather, Holcomb

**RS-Sophomores (1):** Gorrell

**Sophomores (3):** Farrell, Sciorra, White

**RS-Freshmen (1):** Krause

**Freshmen (2):** May, Putnicki

### BY POSITION

**Setters (2):** Detering, Weiskircher

**Libero/DS (6):** Farrell, Holcomb, Krause, Pierce, Sciorra, White

**Middles (3):** Gorrell, May, Washington

**Opposites (2):** Cather, Thelen

**Outsides (5):** Frantti, Lee, Putnicki, Reed, Powers

### BY STATE/COUNTRY

**Alabama (1):** Cather

**California (1):** Powers

**Canada (1):** Gorrell

**Colorado (2):** Putnicki, Washington

**Indiana (1):** White

**Illinois (3):** Farrell, Frantti, Weiskircher

**Kentucky (1):** Thelen

**New Jersey (1):** Reed

**New York (1):** Pierce

**Ohio (1):** Detering

**Pennsylvania (1):** Krause

**Texas (2):** Holcomb, May

**Wisconsin (1):** Lee

**Virginia (1):** Sciorra

### PRONUNCIATIONS

Frantti.....	Fran-TEE
Detering.....	DEET-er-ring
Bryanna.....	Bree-YAH-nuh
Weiskircher.....	Weis-KIR-cher
Holcomb.....	HOLE-comb
Gorrell.....	GORE-el
Sciorra.....	SHORE-uh



## 2017 OUTLOOK

Entering his 39th season at the helm of the storied program, Penn State women's volleyball head coach Russ Rose returns to lead the Nittany Lions for the 2017 season.

The team is poised for an exciting season and hoping to put together a stellar campaign in order to compete for the eighth national title in program history. Despite an immensely talented league, the Nittany Lions are as good a favorite as anyone entering the 2017 season, returning all of their starters from the season before.

"The Big Ten is an incredible conference," Rose said. "I think every year it continues to improve. Even though we didn't win the Big Ten as a conference, it's because it's so competitive week in and week out. All season we had teams within the conference all trading places in the top three spots nationally."

"The conference is as strong as it's ever been in every facet of the game," Rose stated. "The personnel is equivalent to that of professional teams, the coaching is great and the support is second to none in our conference. Every night you're playing teams that will have players go pro when they finish their college careers. I don't think there are many sports that can say that across the country, no less in the Big Ten, but it's incredibly difficult to have great success in the Big Ten.

"Despite the losses from graduation some teams took, I think it's still going to be incredibly competitive at the top," Rose continued. "Nebraska, Minnesota and Wisconsin were all very strong and will continue to be. Michigan and Ohio State continue to take great strides, and Michigan State is a team that can beat anyone on any given night. Everyone in the conference has improved, and it will be a tough and demanding conference season. As far as our schedule is concerned, it was the first time in some time that we haven't been able to get two weekends at home during non-conference play, which will toughen us from the jump."

Among the talent returning to the fold is a trio of AVCA All-Americans in Ali Frantti, Simone Lee and Haleigh Washington. Frantti was named an All-American in her freshman and sophomore seasons while also earning the 2014 AVCA Freshman of the Year. Washington was named an All-American in her sophomore season before earning first team All-America honors again last year. Lee had a breakout season in 2016 as an offensive weapon en route to a first team All-America selection.

Penn State continued to be one of the most efficient hitting teams in Division I, as the team finished the season fourth in the country and led the Big Ten in hitting efficiency at a .291 clip. Washington finished the season third in the country and led the Big Ten with a sterling .430 hitting percentage.

In addition to the trio of All-Americans, Penn State returns a slew of talented pieces to the court. The duo of senior Abby Detering and Bryanna Weiskircher return at the setting position, while middle/right side Heidi Thelen also will look to compete for time on the court.

Redshirt sophomore Tori Gorrell and sophomore Kendall White also return to the Nittany Lions squad after each garnering Big Ten All-Freshman team honors during the 2016 season.

The Nittany Lions also bring back a host of role players from the previous season. On the outside, Clare Powers and Nia Reed will look to make contributions as part of a deep outside hitter rotation.

Lainy Pierce, Emily Sciorra, Allison Farrell and Kristin Krause all return as defensive specialists off the bench, each bringing different skill sets to the position.

Penn State will look to fill a couple of holes following the departure of senior trio Laura Broerman, Carley Muller and Taylor Krause, who were all backrow players.

Penn State brings in some new faces to the fold for the 2017 campaign. The Nittany Lions add junior transfer Kathryn Cather and freshmen Cami May and Michaela Putnicki to the team.

The Nittany Lions also welcome back a familiar face on the coaching staff, as former assistant coach Dennis Hohenshelt returns for the 2017 season as the volunteer assistant coach. Hohenshelt comes back after a stint as the head coach at Virginia. During his last period in State College, Hohenshelt helped Penn State to four National Championships from 2007-10.



Senior Haleigh Washington



Senior Simone Lee



Senior Ali Frantti

# 2017 PENN STATE WOMEN'S VOLLEYBALL

## SETTER

### FAMILIAR FACES

Heading into 2017, Penn State returns Abby Detering and Bryanna Weiskircher, who split time at the setting position last season while guiding the Nittany Lions to the fourth-best hitting percentage in the country in 2016 (.291).

Detering played in 33 matches, starting 30. She posted 1,082 total assists while adding 95 kills, a team-high 39 aces, 194 digs and 43 total blocks. Detering twice was named Big Ten Setter of the Week and helped guide the team to an upset over then-No. 1 Minnesota, posting a career-best 61 assists in the outing while tacking on five kills.

Weiskircher played in 25 matches in 2016, starting in five. In 70 sets of action, Weiskircher logged 231 assists, 15 kills, 12 aces, 71 digs and 14 blocks. At Maryland, Weiskircher posted a season-best 41 assists and added six kills to pace Penn State to a 3-1 win over the Terrapins.

"At the setting position we have two players who have good experience," Rose said. "Both played the last couple of years and we have good knowledge at the position. Both players have strong serves, have developed by getting that extra experience, and have the knowledge of what to do to get better and lead this group during the 2017 season."

## MIDDLE HITTER

### FAMILIAR FACES

Penn State has a trio of veteran returners in 2017, including first-team AVCA All-American Haleigh Washington, Big Ten All-Freshman recipient Tori Gorrell, along with Heidi Thelen.

Washington started all 34 matches for the Nittany Lions last year, posting a team-best 140 blocks while adding a stellar .430 hitting percentage with 291 kills. She put together an astonishing 10-block performance against Iowa in November. Seven

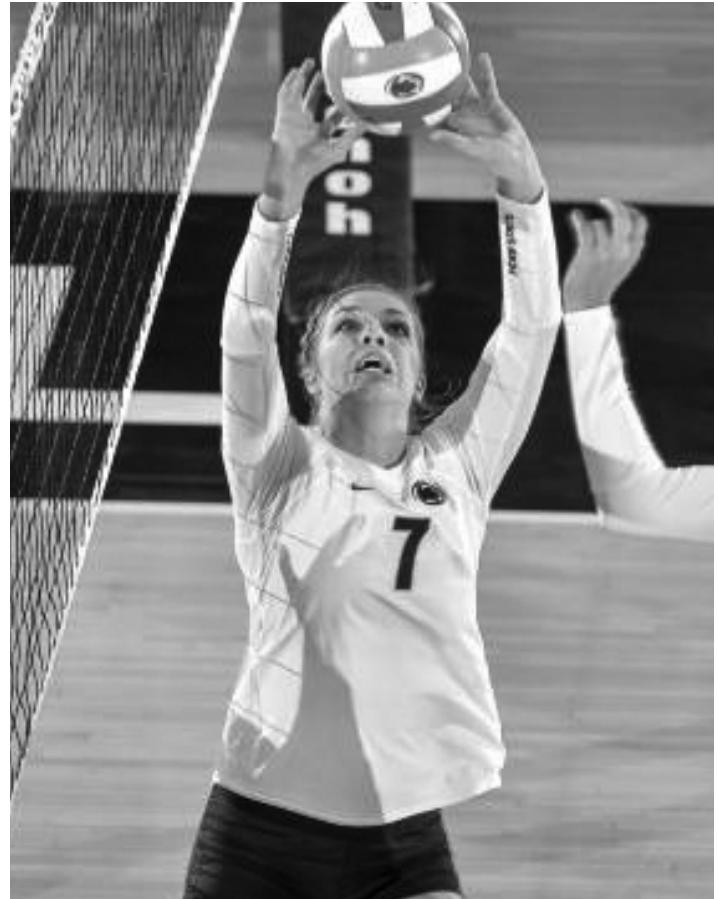

Senior Abby Detering

times during the 2016 season, Washington hit at more than a .600 clip, including a season-best .786 mark against Rhode Island in which she went 11-of-14 hitting with no errors.

"The middle blocking position is a strong one for us," Rose said. "Haleigh Washington is entering her senior year, has been an All-American the past two years, and would have been an All-American her freshman year when she led the nation in hitting if she had played the required number of games. I think she's an exceptional offensive player with experience and has really her blocking."

Gorrell, like Washington, started all 34 matches, playing in 121 sets. She finished second on the team in blocks in 2016 with 121 total, while adding 201 kills. Gorrell posted 11 matches with five or more blocks, including a pair of contests with eight rejections vs. Stanford and Hofstra.

Gorrell also served as Penn State's representative on the Big Ten Volleyball Foreign Tour in the summer of 2017.

"Tori gained valuable experience this spring when she went with the Big Ten team to Europe," Rose said. "She's coming into her own and is improving on a day-to-day basis."

Thelen spent time in both the middle and on the right side during the 2016 season, playing in 33 matches and starting in seven. She posted 205 kills and 94 blocks, including six matches with 10-plus kills. In Penn State's upset of then-No. 1 Minnesota, Thelen posted a season-best 14 kills and tacked on five blocks.

"Heidi gives us great depth at her positions," Rose said. "She's played both in the middle and a great deal of last season on the right side."

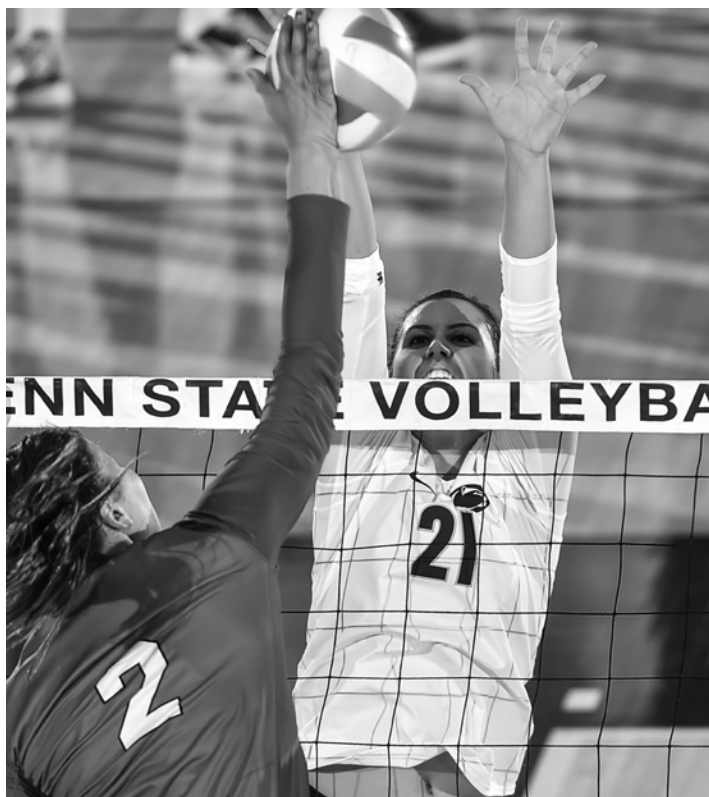

Redshirt junior Bryanna Weiskircher



# 2017 PENN STATE WOMEN'S VOLLEYBALL

"All of the players are a little bit different, but each of them have different strengths that we can put into play this year."

## OUTSIDE HITTER, RIGHT SIDE & OPPOSITE

### FAMILIAR FACES

Penn State returns an All-America duo at the outside hitter position in Simone Lee and Ali Frantti, while Nia Reed and Clare Powers both look to make an impact as well.

Lee earned AVCA first-team All-America honors in 2016 following a breakout season for the Nittany Lions. With 503 total kills, she finished third in program history. Her most impressive performance was in the Nittany Lions' upset of then-No. 1 Minnesota, where she hammered down a career-best 30 kills in the five-set win. Lee became the third Penn State women's volleyball player to be named ESPNW Player of the Week after the performance.

"Outside hitter is another experienced group for us," Rose remarked. "Simone has improved as a player as much as any in the last 10 years. She's a terrific offensive player, a strong blocker and has improved her ball handling and passing responsibilities."

Frantti, a two-time AVCA All-American, started in every match of the season, finishing second on the team with 295 total kills. She added 219 digs, second most on the team as well. Frantti saved her best for last, putting together a season-best 21-kill performance in Penn State's NCAA Regional semifinal match against Nebraska.

"Ali is a terrific offensive player when she's on," Rose said. "She's been battling injuries for a good part of her career, but as a staff we're hoping to create a plan to ensure she's as healthy as possible heading into the season, and then try to shape the training so she is able to be strong in the playoffs."

Reed and Powers will both look to play a role in the upcoming season, both showing flashes of promise during the 2016 season.

Reed played in 20 sets, including a four-kill, three-block outing in the NCAA regional semifinals against Nebraska.

Powers saw the floor in 10 sets, including a .600 hitting performance in the first round of the NCAA tournament vs. LIU-Brooklyn.

"Nia continues to improve as one of our most physical net players and should make an impact this season," Rose noted. "Clare is a strong all-around player who has a terrific volleyball IQ and solid ball-handling skills."

### LEGENDS IN THE MAKING

On top of a deep rotation of outside hitters, the Nittany Lions add three talented newcomers to the roster in junior transfer Kat Cather and freshmen Cami May and Michaela Putnicki.

Cather joins Penn State for her junior year after playing her first two seasons of collegiate volleyball at Mississippi. The right side from Hoover, Ala., was named an SEC All-Freshman team selection in 2014 before putting together a top-10 hitting percentage in the SEC during her sophomore campaign.

"The right side position has Kat coming in from Ole Miss. She has a good arm and I'm looking forward to working with her," Rose stated.

May joins Penn State after a stellar high school and club career in Texas. A volleyballmag.com Top 50 senior and a three-time AVCA phenom, she was also named to the Lone Star All-State team.

"Cami made great progress after enrolling mid-year," Rose said. "She is getting stronger and acclimating to the speed of the college game."

Putnicki is a skilled outside hitter who will add to a deep rotation at the position. The Colorado Gatorade Player of the Year in 2016, Putnicki was also named a 2016 Under Armour All-America Third team selection.

"Michaela Putnicki and Cami May are both where you expect most freshmen to be when they come in," Rose said. There are always some outliers who are great from Day 1, but



Redshirt sophomore Tori Gorrell



Senior Heidi Thelen



Redshirt junior Nia Reed

# 2017 PENN STATE WOMEN'S VOLLEYBALL

I think Cami is a terrific net player and Michaela is a bit stronger in the passing and ball handling phases of the game. Both of them are going to be in a position to contribute this year."

## DEFENSIVE SPECIALIST/LIBERO

### FAMILIAR FACES

Despite the graduation of seniors Laura Broerman, Carley Muller and Taylor Krause, Penn State returns a host of defensive specialists in Kendall White, Lainy Pierce, Keeton Holcomb, Emily Sciorra, Allison Farrell and Kristin Krause.

White is set for her second season after an All-Big Ten Freshman Team selection in her inaugural season at Penn State. White served as Penn State's libero during the 2016 season, racking up six 20-plus dig performances in her initial campaign with the Nittany Lions.

"The back row core will be led by Kendall White, who played libero for us last year and continues to make strides in her game," Rose said.

Pierce returns as a defensive and serving specialist after playing in 70 sets last season. She logged four aces and 44 digs in the back row for Penn State in 2016.

"Lainy is entering her senior year and has always been a strong server for us," Rose remarked. "There are days where she looks like a true veteran, and that's what we'll need from her during this season. She'll need to continue to be a tough server and assist others in back row play and help out with serve reception."

Sciorra logged 11 sets of action in eight matches during the 2016 season. She posted a season-best two aces against Rhode Island, while adding a career-best three digs against the Rams.

"Emily Sciorra is our quickest back row player and I feel she has improved a tremendous amount since last year and played very well on our trip to Brazil."

Farrell played in five sets last season as a freshman. A four-year letterwinner at Glenbard East, Farrell helped the Rams to a regional title during the 2014-15 season. She also earned Upstate 8 All-Conference and All-Area honors in 2015 and played club volleyball with Sports Performance.

"Allison plays hard, has a great IQ and is a terrific team player," Rose said of the sophomore.

A four-year letterwinner at Parkland High, Krause redshirted her initial season. Selected as Pennsylvania's volleyball Gatorade State Player of the Year in 2015-16, she played club volleyball with East Coast Power, where she was coached by her father, Mike Krause.

"Kristin Krause is a backup setter who has a good serve and is a tough defensive player, who reads the game like a veteran," Rose noted.



Sophomore Kendall White



# NITTANY LION COACHING STAFF



RUSS ROSE, COACHES  
& SUPPORT STAFF

# 2017 PENN STATE WOMEN'S VOLLEYBALL



## HEAD COACH RUSS ROSE

39th year • George Williams '75

Career record: 1,213-196

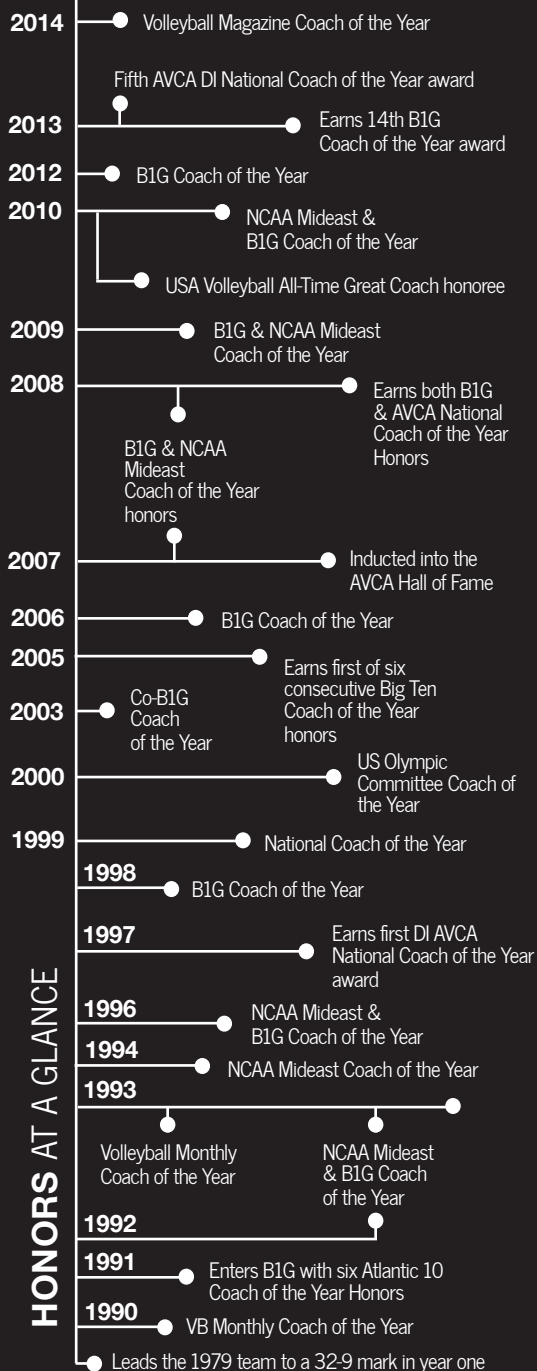

It's been nearly four decades since Russ Rose arrived on campus in Happy Valley. Entering his 39th season at the helm of the Penn State women's volleyball, his name has become synonymous with the pride and tradition of the storied program. The leader of arguably the nation's most elite women's volleyball program, his record-setting seven national titles and 16 Big Ten championships speak directly to the confidence and character he's passed along throughout his career.

Few have come close to matching Rose's impressive win total, as he's collected victories at a staggering pace. Never having posted less than 22 wins in a season, his 1,213 career wins rank first all-time among NCAA DI head coaches.

As each year passes, his list of accomplishments continue to swell, but a quick snapshot of his legendary tenure might read something like this: The leader of a women's volleyball powerhouse who has kept his program among the nation's elite for nearly 40 years, amassing a stunning career record of 1,213-196. He has guided his teams to a record-setting seven NCAA titles, including an unprecedented four consecutive championships from 2007-10. Along with 16 Big Ten titles, his program is one of only two women's volleyball schools to compete in all 36 NCAA Division I Women's Volleyball National Championship events. He has produced multiple Olympians, four AVCA National Players of the Year, 13 Big Ten Conference Players of the Year and at least one AVCA All-American in 37 of 38 seasons. His student-athletes excel in the classroom as well, with an outstanding 182 Academic All-Big Ten selections and 12 Academic All-Americans, who have earned 18 selections.

### >> HE PREFERS NOT FOCUS ON PERSONAL ACCOLADES

Rose is the first to tell anyone who asks that he prefers to place the focus on the student-athlete, rather than his own personal accolades. As both a coach and an educator, Rose's impact at Penn State runs much deeper than women's volleyball. He teaches a yearly course in coaching ethics that regularly meets capacity each fall it's offered. He has also opened up several cultural opportunities for his student-athletes, taking his teams on five foreign trips to five different countries in the last 16 years.

### >> AMONG THE ELITE: THE WINNINGEST DI COACH OF ALL TIME

It seemed only fitting that Rose's 1,000th career victory came against Hawaii's Dave Shoji, who was the only other active DI head coach to reach the milestone mark. It was December 18, 2009 when the top-ranked Nittany Lions advanced to the NCAA National Championship match with a 3-1 win against the No. 12 Rainbow Warriors. Victory number 1,001 came just two days later as Rose guided Penn State to its third consecutive National Championship with a thrilling come-from-behind five-set victory against No. 2 Texas.

Another 132 wins later, Rose entered the fourth week of the 2014 season just one win shy of tying Shoji for first place on the list of winningest active Division I head coaches with 1,132 victories. After a 4-0 weekend at home, he moved into first place, ahead of Shoji with 1,136 career wins. The two went back and forth throughout the season, but Penn State's run to its seventh National Championship in 2014 vaulted Rose 11 wins ahead of Shoji, placing him firmly atop the active Division I career standings at the conclusion of the season.

Prior to topping the list of Division I winningest active coaches by victories, his .861 career winning clip has ranked first on the percentage chart for the past several years. Now at the top of both lists, he's one of just two active NCAA Division I coaches to amass more than 1,200 career wins and one of four active coaches across all three divisions to join the 1,000 victories club.



# 2017 PENN STATE WOMEN'S VOLLEYBALL

## >> HE'S WON SEVEN NATIONAL CHAMPIONSHIPS

After reaching the NCAA title match for two consecutive seasons from 1997-98, Penn State swept past top-ranked Stanford in the 1999 national final to earn the program's first NCAA Championship. It had been seven years since the Nittany Lions reached the field of final four teams when Penn State arrived in Sacramento, Calif., for the 2007 national semifinals. Having already won their fifth consecutive Big Ten title with a perfect 20-0 mark in conference play, Penn State's group of four AVCA All-Americans helped the Nittany Lions to a thrilling five-set victory against Stanford for the program's second National Championship.

Rose's Nittany Lions improved upon 2007's result the very next season, winning their third national title to become the sixth women's volleyball program to win back-to-back championships and the fourth team to win it with an undefeated record. The 2008 team featured an entire starting front row of AVCA All-Americans, including National Player of the Year, Nicole Fawcett, who helped Penn State to a yet another perfect 38-0 record.

The Nittany Lions had won a record-breaking 111 consecutive sets on their way to the title before entering 2009 on a NCAA record-breaking 64-match winning streak. Penn State had set the scene once again in 2009 with another 20-0 record in conference play, helped out by four returning All-Americans in Megan Hodge, Alisha Glass, Arielle Wilson and Blair Brown.

Back-to-back national titles proved not enough for the Nittany Lions, who became the first team in Division I women's volleyball history to win three in a row with a come-from-behind triumph against No. 2 Texas in the 2009 national final. Along the way, Rose guided Penn State to a 38-0 record for the second- straight season, helping the team extend its record-breaking winning streak to 102-consecutive matches, a feat that has never been accomplished by any other team in NCAA women's volleyball history. He also mentored Hodge to AVCA National Player of the Year honors.



**Rose was inducted into the AVCA Hall of Fame, held in conjunction with the 2007 National Championship in Sacramento, California.**

Aside from those who believed Penn State's luck had run out, the Nittany Lions were unfazed and began a quest for a fourth straight National Championship in 2010. In an unfortunate turn of events early in the season, Penn State's record-breaking winning streak came to an end at 109 consecutive matches. Stanford, the last team to defeat PSU in 2007, upended the Nittany Lions September 11, 2010 in the Nike Big Four Classic.

The Nittany Lions regrouped and won their eighth-straight and 14th overall Big Ten title to earn an automatic berth to NCAA Tournament. Proving unstoppable through tournament play, Penn State stormed past Texas in the national semifinals before capturing a 3-0 win against No. 8 California for an unprecedented fourth consecutive crown.

Just two seasons passed before the Nittany Lions were back in the NCAA Championship match, this time on the heels of their 16th Big Ten title in program history. Penn State was taking on fellow conference opponent Wisconsin in the first-ever all Big Ten title match in 2013. Penn State held off the Badgers in four sets to earn the program's sixth National Championship. Seniors Deja McClendon, Ariel Scott, Katie Slay and Maddie Martin rounded out their careers with two National Championships and a total of 10 AVCA All-America honors between the four.

With such key departures, many counted the Nittany Lions out of contention for the 2014 National Championship. Led by AVCA DI National Player of the Year Micha Hancock, the Nittany Lions pushed past top-ranked Stanford in the national semifinals before sweeping BYU to win its seventh National Championship.

Penn State's seven National Championships stand alone as the most of any women's volleyball program in history. With Rose at the helm of the program for all seven titles, he's the only Division I head coach in NCAA women's volleyball history to collect seven crowns at one school.

## >> HE'S A GREAT DANCER

The Nittany Lions are one of only two NCAA Division I women's volleyball programs to compete in all 36 NCAA Tournaments since 1981. In tournament play, the Nittany Lions own a 94-29 all-time record, having made 12 appearances in the final four.

Since 2007, Penn State has made more appearances in the national semifinals than any other program. PSU has participated in eight of the last 10 final fours.

Having never lost a first round matchup, the Nittany Lions are regular contenders in the later rounds of the event. Rose has guided his tournament teams to a total of 10 appearances in the national final. In the 2014 national final, Penn State captured a straight-set victory against BYU for its sixth National Championship in a span of eight years. PSU has not lost an NCAA title match since 1998. The BYU victory also marked the third time in history Penn State swept its national final opponent.

## YEAR-BY-YEAR

YEAR	OVERALL		BIG TEN		BIG TEN FINISH	NATIONAL FINISH
	W	L	W	L		
1979	32	9				None
1980	34	11				13th, AIAW
1981	44	5				NCAA Mideast Semi
1982	26	15				NCAA First Round
1983	36	10				NCAA Mideast Semi
1984	30	6				NCAA Mideast Semi
1985	31	5				NCAA First Round
1986	38	5				NCAA Mideast Reg. Semi
1987	27	9				NCAA First Round
1988	36	4				NCAA First Round
1989	34	7				NCAA First Round
1990	44	1				NCAA Mideast Final
1991	26	6	15	5	Second (tie)	NCAA Mideast Semi
1992	28	4	19	1	First (tie)	NCAA Mideast Semi
1993	31	5	18	2	First	NCAA Championship Final
1994	31	4	17	3	Second	NCAA Championship Semi
1995	27	8	14	6	Third	NCAA Central Reg. Semi
1996	31	3	18	2	First (tie)	NCAA East Reg. Final
1997	34	2	19	1	First (tie)	NCAA Championship Final
1998	35	1	20	0	First	NCAA Championship Final
1999	36	1	20	0	First	NCAA National Champions
2000	30	6	16	4	Third	NCAA Pacific Reg. Final
2001	22	8	14	6	Third	NCAA Second Round
2002	25	8	14	6	Second (tie)	NCAA Second Round
2003	31	5	17	3	First	NCAA East Reg. Final
2004	29	3	18	2	First	NCAA West Reg. Semi
2005	31	3	20	0	First	NCAA East Reg. Semi
2006	32	3	18	2	First	NCAA West Reg. Final
2007	34	2	20	0	First	NCAA National Champions
2008	38	0	20	0	First	NCAA National Champions
2009	38	0	20	0	First	NCAA National Champions
2010	32	5	16	4	First	NCAA National Champions
2011	25	8	16	4	Second (tie)	NCAA East Reg. Semi
2012	33	3	19	1	First	NCAA National Semi
2013	34	2	19	1	First	NCAA National Champions
2014	36	3	18	2	Second	NCAA National Champions
2015	28	6	15	5	Fourth	NCAA Regional Semi
2016	24	10	13	6	Fourth	NCAA Regional Semi
<b>Total</b>	<b>1,213</b>	<b>196</b>	<b>453</b>	<b>66</b>	<b>16 titles</b>	<b>38 seasons (.861) 7 NCAA titles</b>



In 2014, Penn State's renowned Berkey Creamery unveiled a new "Hall of Fame" ice cream flavor, Russ "digs" Roseberry in honor of Coach Rose.

## >> BY THE NUMBERS

Among all the victories, honors, title and awards, perhaps one of the most astounding set of numbers is Penn State's impressive home court record at Rec Hall. Rose has guided his teams to a total of 17 undefeated regular season slates at home. The Nittany Lions have also put together a combined home court record of 349-17 across all 40 years of women's volleyball at Penn State, including a 278-23 record in home matches against current Big Ten opponents under the direction of Rose. Only one current Big Ten school has been able to top Penn State more than three times at home since joining the conference in 1991.

To date, Rose has guided his teams to no less than 22 wins per year, while also earning 30 or more wins in 26 seasons. Averaging it out, Rose's teams win 32.2 matches per year, while surrendering less than six losses in a single season (5).

Rose's year-end finishes include: 36 consecutive trips to the NCAA Tournament, wins in every single first round matchup, 10 national final appearances, 12 trips to the national semifinals and seven National Championships. In conference action, he guided his teams to eight consecutive Atlantic 10 championships from 1983-90, while also earning 16 Big Ten titles since joining the league in 1991.

## >> COACHING HONORS

Across his tenure as head coach, Rose has been honored with a plethora of coaching awards. Most recently, Rose was honored as both the AVCA Division I National Coach of the Year and the Big Ten Coach of the Year in 2013 and awarded the Volleyball Magazine Coach of the Year honor in 2014. Those awards were not the first for Rose, who's earned National Coach of the Year honors five times and Big Ten Coach of the Year laurels on 14 occasions. Rose has also earned both national and conference Coach of the Year awards three times during his career at Penn State.

In 2007, Rose was one of three coaches inducted into the America Volleyball Coaches Association (AVCA) Hall of Fame. In the same year, he was also honored as the AVCA DI National Coach of the Year, the AVCA Mideast Region Coach of the Year and the Big Ten Coach of the Year. In 2008, Rose repeated with the same trio of prestigious honors.

From 2005-10, Rose earned six consecutive Big Ten Coach of the Year awards, while also earning the back-to-back national recognition in 2007 and 2008. Two more conference distinctions came in 2012-2013. Additionally, Rose has earned AVCA Regional Coach of the Year honors a total of 11 times.

Prior to the Big Ten Conference, Rose earned Atlantic 10 Coach of the Year honors six times, while guiding his teams to eight consecutive championships. In seven seasons of round-robin play, the Nittany Lions never lost a conference match, putting together a string of 49 consecutive wins before heading into the Big Ten Conference in 1991.

## >> HE HAS AN ICE CREAM FLAVOR

In 2014, Penn State's renowned Berkey Creamery unveiled a new "Hall of Fame" ice cream flavor named after Rose. The flavor, Russ "digs" Roseberry, joins the Creamery's lineup of "Hall of Fame" permanent flavors, which pay tribute to Penn State people and institutions that have had significant impact on the University and wider community.

The ice cream variety is made with black raspberry puree, whole strawberries, red raspberry sauce and Wilbur's chocolate in a strawberry base. The addition of Rose's flavor marked the first time in more than 20 years that the Berkey Creamery has released a "Hall of Fame" flavor, with the last release being "Peachy Paterno" in honor of Joe Paterno.

## >> INTERNATIONAL INVOLVEMENT & OTHER NOTABLE AWARDS

Throughout his career, Rose has been called upon to share his expertise with the coaches and players who represent the United States in international competition. Rose served as head coach of the United States men's team, which won the bronze medal at the 1985 Maccabiah Games, and the United States women's silver medal team in the 1981 Maccabiah Games. He won bronze medals as an assistant coach of the women's team in the 1982 National Sports Festival and as the East women's head coach at the 1983 Festival.

In 1989, he was an assistant coach with the United States men's national team for an exhibition series with Canada and the Soviet Union.

In 1990, Rose worked with members of the men's national and developmental teams during training camp in San Diego. In 1993, he assisted in the U.S. men's matches with Canada and the women's team against China. He also assisted the U.S. men as they prepared for the 2000 Olympics in Sydney.

In the summer of 2002, Rose assisted the U.S. men's team on a 13-day tour of Italy where they competed against the world's top teams, including Brazil, Italy, Yugoslavia, Russia and Holland. In 2014, he went with the U.S. men's team to World League matches against Bulgaria.



# 2017 PENN STATE WOMEN'S VOLLEYBALL

He also served as team manager for the U.S. men's team at the Four Nations Tournament in Leipzig, Germany, in May of 2008. Rose was also inducted into the National Jewish Sports Hall of Fame in 2010.

In June 2011, Rose served as the team leader to the U.S. Women's National Team at the Montreux Volley Masters in Montreux, Switzerland. He joined former Nittany Lions, Megan Hodge, Alisha Glass and Nicole Fawcett. The squad went 2-1 in pool play and finished fourth overall.

An instructor in the USVBA coaches certification program, Rose has previously served as a national referee and evaluator and state director for volleyball for the Special Olympics. In 2005, USA Volleyball named Rose one of their All-Time Great Coaches, making him the first Big Ten coach to ever receive the honor.

As active clinician, Rose also coached professional men's volleyball in the Superior League in Puerto Rico in 1976 and has continued to do clinics on the island as well as in the United States and Europe. Rose was also member of the NCAA Division I Volleyball Committee for six years and the NCAA representative to the United States Volleyball Association Rules Committee.

Rose was selected as the recipient of the 2013 Honorary Penn State Alumni award. A prestigious honor, the Honorary Alumni Awards are presented to individuals who are not Penn State graduates, but have made significant contributions to the welfare, reputation and prestige of the institution. The award is only given when the Alumni Association wishes to honor an exceptional person.

### >> A ROSE IN HAPPY VALLEY

Rose graduated from George Williams College in 1975, having played volleyball on the school's 1974 National Association for Intercollegiate Athletics national championship team.

Following graduation, Rose remained at George Williams for two years as a part time coach, helping the women's team win two state titles, as well as a sixth-place finish in national competition.

He also served as an assistant for the men's team that won the NAIA National Championship in 1977.

In 1978, he completed his master's degree at Nebraska, while also serving as the defensive coach for the Cornhuskers.

While writing his thesis on volleyball statistics, he led the junior varsity team to a two-year varsity mark of 52-5.



**In 2013, Rose was named an Honorary Penn State Alumni. In honor of earning one of Penn State's most prestigious awards, he was presented with an engraved bench outside Rec Hall.**

After leaving Nebraska, Rose had plans to continue his postgraduate education at BYU before a last minute change of plans brought him to Happy Valley.

"I was accepted at BYU to get my EdD," Rose said. "I received a teaching assistantship. I was ready to go."

It was 1979 when Rose arrived on campus, set to take the reigns of the women's volleyball program from legendary Penn State men's and women's volleyball head coach Tom Tait.

"I had just turned 25," Rose said. "I was happy I had a coaching job, I didn't know what I didn't know. I didn't have an office. I didn't have a telephone, I didn't have anything. I had 16 or 18 classes to teach a year, no assistant coach. I thought I had a good deal."

His first career victory at Penn State came September 21, 1979, when Rose guided the Nittany Lions to a 2-0 (17-15, 15-13) win against Navy in the season opener at the George Washington Invitational.

Rose led the 1979 Penn State women's volleyball team to a 32-9 overall record in his first season at the helm of the program. The result of a successful season? A \$400 raise.

Rose married Lori Barberich, a former three-time All-American at Penn State, in 1986. They have four sons: Jonathan, Michael, Christopher and Nicholas.



**The Rose family: Nicholas, Christopher, Lori, Coach Rose, Jonathan and Michael.**

## MILESTONE VICTORIES

<b>1</b>	vs. Navy Sept. 21, 1979
<b>50</b>	vs. Southern Conn. Oct. 18, 1980
<b>100</b>	vs. GWU Oct. 24, 1981
<b>200</b>	vs. West Virginia Nov. 17, 1984
<b>300</b>	vs. Duquesne Sept. 3, 1988
<b>400</b>	vs. Southern Illinois Oct. 29, 1990
<b>500</b>	vs. Rutgers Sept. 3, 1994
<b>600</b>	vs. Illinois Oct. 3, 1997
<b>700</b>	vs. West Virginia Sept. 15, 2000
<b>800</b>	vs. Rutgers Sept. 3, 2004
<b>900</b>	vs. Michigan State Sept. 21, 2007
<b>1,000</b>	vs. Hawaii Dec. 17, 2009
<b>1,100</b>	vs. Michigan Sept. 28, 2013
<b>1,200</b>	vs. Michigan State Sept. 30, 2016

Russ Rose has taken Penn State from the regionally competitive level to that of an NCAA power since he took over the Penn State women's volleyball program in 1979. The development has been complete and successful, because of excellent talent and an equally sound method. The following is "the Russ Rose coaching philosophy."

## COACH'S ROLE

"I believe the coach has numerous roles that require constant review and attention. First, and foremost, is the recruitment of quality student-athletes. With effective coaching, athletes have always been the key to a team's success."

"Secondly, we as a staff have to relate to the players what we feel is important for their growth and success. All the knowledge in the world will prove to be useless if we can't prepare our team for competition. We've shown this to be one of our strengths. I have great confidence that Salima, having played for me as well as Craig and Jon understand me and the program. The return of Dennis to our staff brings great knowledge and experience as we have all worked together and he was a part of our historic run. I know they will do whatever it takes to help the players improve and pursue their dreams."

"Third, we have to prepare the team, physically, tactically and mentally. The physical preparation is easy, as the entire Penn State environment encourages the pursuit of excellence as shown by our years of high finishes in the Director's Cup results. The fact that all of our fall sports teams have won Big Ten titles and three national titles more than reinforces that school of thought. The mental aspect of our players' development is one of the areas that I feel has separated us from our competition. We are committed as a group to reaching the highest levels possible - year in and year out. The team understands the need to be accountable, and I'm not hesitant to get their focus headed in the right direction."

"Certainly our time in the Big Ten has demonstrated to us the importance of making sure that the players are aware of what is going to be expected of them in a conference as strong as the Big Ten. It's been the strongest conference in the country as determined by the RPI and has led the nation in attendance for a number of years."

"Outside the Big Ten, we commit to play a competitive non-conference schedule. We continually strive to meet teams during the regular-season that have advanced in the national championship playoffs. It is a goal of mine for Penn State to always be in the top five in strength of schedule."

"I contend that the best way to see where our team is and where we aspire to be, is to schedule the nation's best teams. Our administration has allowed us to compete annually for the national championship. Universities enable teams to compete for the national championship. I have been blessed to have an administration that possessed the vision to support our program and I feel we have been able to deliver. It starts at the top with a University President and Athletic Director and staff who guide and assist the program."

"I think our role here is to attract the type of player who wants to be at Penn State, understands what we are about and knows what it will take to fit into our program. I refuse to be in the position where we are going to be saying one thing to get a player interested in Penn State and then change our story once the athlete arrives on campus. I am interested in players who are willing to be up front, committed and passionate in what they see in their own development and what we can do to help them succeed. I want players that want to be at Penn State rather than telling players what they want to hear."

"In turn, players must be willing to commit to the process and accept the culture of our program. They must work to be the best they can be every day in training, at practice and in matches. When those things happen, the results speak for themselves. It is a collaborative effort. Every team is different and has its own methods and paths to follow with the ultimate goal of being successful."

"Over the years I have been contacted by numerous schools as well as the U.S. National Team and foreign professional teams regarding vacant coaching positions, however I feel that the support I receive from the administration at Penn State is perfect for me, and I have no interest in coaching anywhere but Penn State. The opportunity to work and travel with our men's and women's national teams is perfect and it has allowed me to see the best volleyball played in the world."



## TEAM PLAY

"Team play really deals with volleyball being the ultimate team sport. The last few years, we've not only had outstanding talent but we've had a great team spirit. Talent can get you only so far. If players aren't working together and committed to achieve great things, sacrificing and willing to embrace the needs of the team, then the team isn't going to shine. I can't guarantee recruits that we're going to win a conference championship or play for a national championship, albeit our goals should be along those lines. I guarantee them they're going to get better, be treated fairly and will receive an opportunity to play."

"The team that is willing to emphasize the pursuit of excellence at its own personal expense is the team that most often succeeds. Our success over the years, where we have won numerous conference titles and advanced to the national semifinal and championship matches, continues to reinforce these beliefs. The seven national championships are clearly the icing on the cake. A national championship does not validate a coach, a player or their program and alumni. It highlights the efforts of many and allows the community to celebrate the actions of the team. Our goal is to remain at that level and even if we fall short, we know that we are in the game. The pursuit is the challenge and getting to the final match is the reward."

## FUNDAMENTALS

"Fundamentals and the player's development of them are the most important aspect of the game. The game is played by players who have to be able to execute the basic skills of the game. We try to recruit student-athletes who are great volleyball players but the game always comes down to the execution of the core fundamentals."

"I will not sacrifice the time necessary to develop a strong foundation. This is where a team's discipline and confidence is first introduced and developed. Our commitment to each team is for every one of our players to be challenged to become the best they can be every day. I know our players are constantly improving their game here. I can't guarantee victories but I can guarantee a player will improve at Penn State, and that is evidenced by the number of athletes who have received individual awards or chosen to further their careers with the national team or receive the opportunity to play professionally. We have multiple players playing professionally each year and with Team USA."

## TEAM DEFENSE

"Team defense is always an area we pride ourselves on and has always been one of the staples of our program. The pursuit of the ball in a game can only occur through preparation and repetition. I believe that everyone in the program has to rally around certain principles. At Penn State, we play hard, controlled defense, which means every player pursues every ball or they are taken out. I believe if you train hard, then the game itself begins to appear easy. If a player starts making decisions on what ball they think they can get and what they think is somebody else's ball, that's when we try to make some adjustments and get someone else involved in the play. Our defensive philosophy is to keep every ball in play - every day of each season in practice as well as games. I believe we have shown this works over the long haul as well. Defense and winning are an attitude and we attempt to do the latter by emphasizing the former. I feel our defense and grit in 2009's title match was the key to our win."

## STUDENT-ATHLETE

"The term student-athlete is a very valid one here at Penn State and in the Big Ten. We recruit not only quality athletes, but quality students as well. There is no question in my mind that the well-rounded individual will be better prepared to deal with the numerous challenges faced in life. The programs available at Penn State are geared for success."



# 2017 PENN STATE WOMEN'S VOLLEYBALL

The opportunity to pursue your potential, both academically and athletically, is in place and working well at Penn State. The student support services at Penn State and the job Jim Weaver does with our team is outstanding. It is a reflection of the entire athletic department's commitment to provide the necessary services for the student-athletes to pursue and achieve their dreams."

"I expect a commitment both to academics and athletics. I take great pride in the fact that every young woman who has entered our program and completed her playing eligibility has received or is working toward her degree. Rankings of the 31 athletic programs on campus reveal that the women's volleyball team annually posts one of the highest cumulative grade-point averages. With proper emphasis on the importance of maintaining high academic standards, I know we will achieve continual success. At Penn State, we have had the most members of the Academic All-Big Ten team as a sport and an institution since joining the conference, and we take great pride in always have two or three academic All-Americans each year. That speaks volumes about our student-athletes as well as our academic advising staff."

## THE BIG TEN CONFERENCE

"The Big Ten, in my opinion, continues to be one of the strongest conferences in the country in both fan support and performance. It is a conference that is totally committed to the pursuit of excellence. The opportunity to play volleyball in the Big Ten truly enhances our program. The excitement generated by the athletes and fans at matches is great for the sport. It continues to be a great environment in which to compete. The conference has been ranked No. 1 in the volleyball RPI ratings since 1998 and has been a national leader in attendance the past ten years. Additionally, no conference has had more teams advance to the final four."

## PENN STATE UNIVERSITY

"Penn State as a school has been very fortunate and good for women's volleyball. I don't think there is another school in the country that has the support of everyone from the president of the university and the athletic director, to the residents of State College. Our players really reap the benefits of being at Penn State. I am extremely optimistic on the future of Penn State women's volleyball and there is no place in the country I'd rather be than Penn State. The community has supported us during our development and the university's commitment is to be the best in everything it offers, from academics and research to music and the arts to athletics."

## RECRUITING

"Recruiting is the life blood of a program and a team. It is our goal to encourage quality student athletes to visit Penn State with their parents to get a realistic view of what is really entailed with what we refer to as the 'Penn State Experience.' The campus, the environment and face of State College truly separates us from many of the other

schools in the country as we exemplify the meaning of a 'college town.' The chemistry that exists between the team members is what has kept us competitive and the energy that exists between the university and the town of State College keeps the juices flowing. We want players that want to make a commitment to be the best that they can be. We also want players to be aware of the fact that I am looking for a level of accountability from them as well. I'm not looking for a situation where I'm going to spend 24 hours a day, seven days a week trying to monitor their lifestyles or get involved in preventing them from having a good time. I believe the college experience at this time in their lives is the greatest opportunity to have fun and explore. I think you live hard and play hard and at Penn State, the students have a great opportunity to have fun in multiple areas."

## STAFF

"I feel great about our staff. We are fortunate to have Salima Rockwell and Craig Dyer. The position of Director of Volleyball Operations has also demonstrated the university's commitment to women's volleyball and I feel great about having Jon Parry back. Some people would think that having people who are from their alma mater would be a negative but I see it as a positive. It's a positive thing to have people with experience involved because they know in this program, they are going to be encouraged to have an opinion and their opinions are going to be heard. I respect what my former players have to say and the players can turn to them and get good feedback and not be dependent on having to interact with me all of the time. An additional benefit that is important in our philosophy is that we try and look at the strengths of the players and how best to get them to contribute as well as continue to meet their goals. We think it's a tremendous bonus."

"I think Salima makes great contributions to the player individually and the program in particular. Craig continues to make good contributions to the team as well."

"It's great to have Dennis Hohenshelt back as our volunteer assistant. We had great synergy and success when he was with the team previously and I have full confidence that we can reap the benefits that he brings to the table."

"We're one of five schools in the country who have had a men's and a women's team that have won a national championship in volleyball and the only school outside of California and Hawaii that can make that claim and I think it's terrific that volleyball is on the map here year round. The interaction between the men's and women's programs here is exceptional. Both schools winning the national title's during the same academic year allow the sport to be recognized nationally and valued here by our many fans and the great student support."

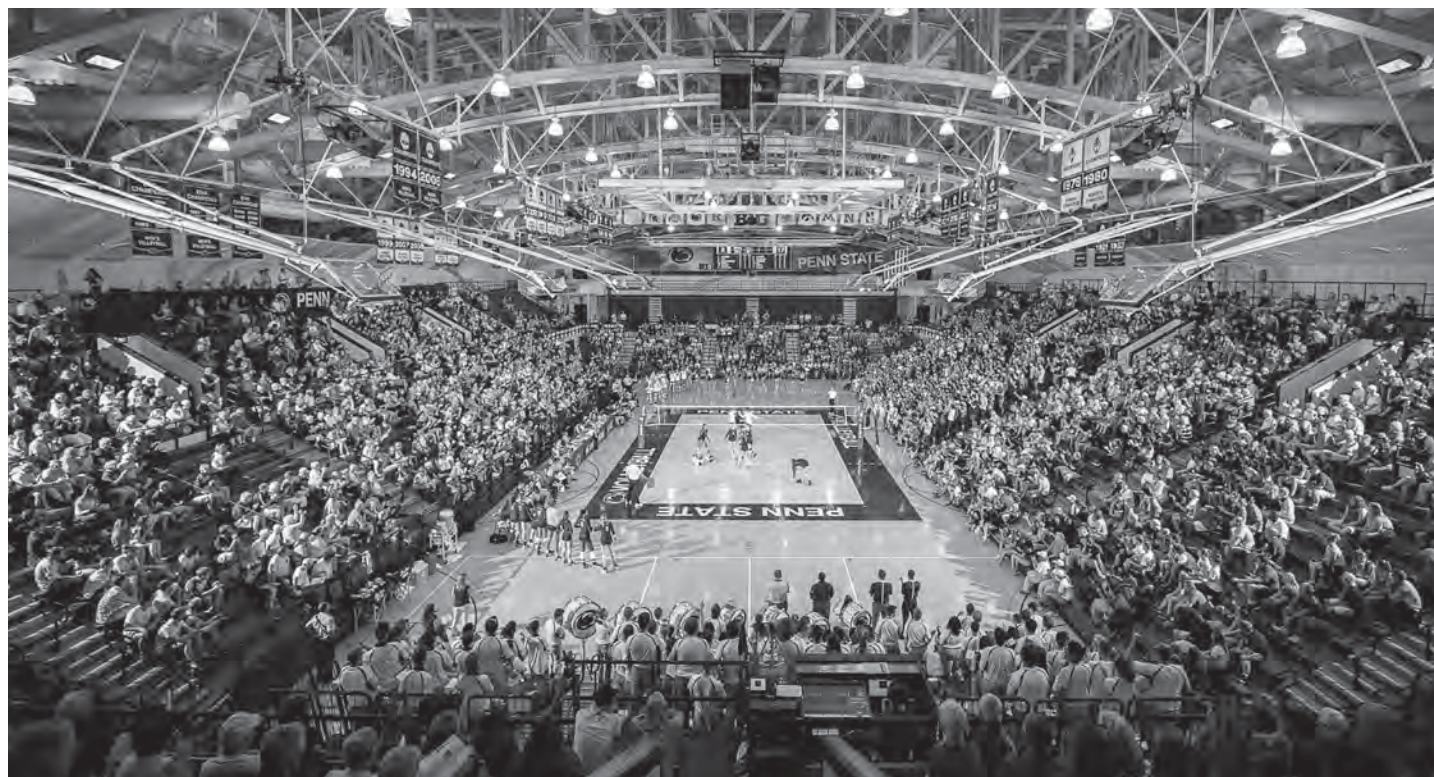

## IN THE COACHING RANKS AFTER PENN STATE

Head coach Russ Rose has produced many of the nation's top players in his 38 years at the helm of the Penn State program. However, his players and staff don't end their paths once they graduate or move away. A great number of Nittany Lion alumni have successful professional volleyball careers and are also pursuing coaching careers at high schools, clubs and universities across the country. Listed to the right are the names of former staff members and student-athletes who have entered the coaching ranks after spending time at Penn State.

University of Maryland volleyball head coach Steve Aird announced the hiring of Kristin Carpenter as the program's newest assistant coach on February 16, 2017. Carpenter was a part of Penn State's national championship squads in 2009 and 2010, starting off her career as a setter for the Nittany Lions. Carpenter also served as a captain of the Nittany Lions during her senior season in 2012.

University of Texas-San Antonio head women's volleyball coach Laura Neugebauer-Groff hired two-time national champion Dominique Gonzalez in March 2016 as an assistant coach. A two-time national champion at Penn State, Gonzalez works primarily with the RoadRunners' defensive specialists and liberos. Gonzalez wrapped up her career at Penn State ranked fourth on the Nittany Lion career digs list with 1,474 all-time.

In conjunction with Penn State's 50 years of Women in Sport celebration during the 2014 season, the Nittany Lions hosted the first-ever Penn State Alumni Classic. The tournament featured four opponents who were all former Nittany Lions including: Eastern Illinois' former head coach Kate Price (2008), DePaul's Nadia Edwards (2001), University of Illinois-Chicago's former head coach Katie Schumacher-Cawley (2002) and East Carolina's Julie Torbett (1990).



Penn State women's volleyball alumni attending the 50 year of Women in Sport celebration in 2014 were honored during the intermission of a home match.

**RUSS ROSE**  
COACHING TREE



# 2017 PENN STATE WOMEN'S VOLLEYBALL

KATIE SHUMACHER-CAWLEY



NADIA EDWARDS



JULIE TORBETT



DOMINIQUE GONZALEZ



KRISTIN CARPENTER



Steve Aird  
Lindsay Anderson  
Fatima Balza  
Lori Barberich  
Shannon Bortner  
Bonnie Bremner  
Blair Brown  
Kris Brown  
Jen Burdis  
Kevin Burch  
Lauren Cacciamani  
Lara Caraway  
Kristen Carpenter  
Maggie Case  
Christy Cochran  
Colleen Cody  
Owen Conroy  
Ellen Crandall  
Ron Davis  
Alyssa D'Errico  
Darcy Dorton  
Marcus Dos Santos  
Tomuke Ebuwei  
Nadia Edwards  
JoAnne Ellwell  
Tabitha Eshleman  
Julie Firth  
Lacey Fuller

Dominique Gonzalez  
Emily Gerega  
Maggie Harding  
Jess Hayden  
Dennis Hohenshelt  
Roberta Holehouse  
Laura Holloway  
Kirk Hoover  
Adam Hughes  
Tina Huisenga  
Erin Iceman  
Michelle Jaworski  
Samantha Johns  
Katie Kabbes  
Angie Kammer  
Vida Kernich  
Leanne Kling  
Taylor Krause  
Kim Kumfer  
Marcia Leap  
Stevie Lieber  
Ali Longo  
Laurie Lokash  
Julie Miller  
Amy Morris  
Stevie Mussie  
Ashley Peterson  
Heidi Pikecki

Kate Price  
Salima Rockwell  
Heidi Rottinghaus  
Chris Rose  
Shawn Sangrey  
Cassy Salyer  
Mike Schall  
Ariel Scott  
Carrie Schonveld  
Jen Schuller  
Katie Schumacher  
Hilary Sexton  
Megan Shiflett  
Patty Skadeland  
Erika Spencer  
Josh Steinbach  
Susan Svensen  
Heather Tice  
Jessica Ullrich  
Darren Van Horn  
Melissa Walbridge  
John Wasielewski  
Samantha Weakland  
Arielle Wilson  
Teri Wroblewski  
Teri Zemaitis



## ASSOCIATE HEAD COACH SALIMA ROCKWELL

Fourth year (Penn State Assistant Coach, 2007-09) • Penn State '94

### COACHING RESUME

#### PENN STATE

2013 - present - Associate head coach

- 2014 NCAA National Champions
- Guided setter Micha Hancock to AVCA DI National Player of the Year honors.

2007-09 - Assistant coach

2006-07 - Director of volleyball operations

- 2x NCAA National Champions (07-08)
- Mentored setter Alisha Glass, who set PSU to nation-leading hitting clips of .350 ('07) and .390 ('08).
- Coached six All-Americans from '06-'09 including four-time honorees Nicole Fawcett, Christa Harotto and Megan Hodge.

#### TEXAS

2011-13 - Associate head coach

2009-11 - Assistant coach

- 2013 AVCA DI National Assistant Coach of the Year
- 2012 National Champions
- Mentored 10 AVCA All-Americans during her time at Texas, including three-time honorees Haley Eckerman and Bailey Webster.

#### OREGON STATE

2005-06 - Assistant coach

#### PITTSBURGH

2001-03 - Assistant coach

Former Penn State All-American Salima Rockwell enters her seventh season overall and fourth consecutive season at Penn State since rejoining the program after serving as both an assistant and associate head coach at Texas for five seasons. Widely regarded as one of the nation's top assistant coaches, Rockwell returned to Penn State as an associate head coach for the Nittany Lions in 2013.

In just her first season back, Rockwell helped guide the Nittany Lions to their seventh NCAA national championship in program history. Rockwell also mentored setter Micha Hancock to AVCA DI National Player of the Year honors. During her second season back, she helped guide the team to the NCAA regional semifinals, while mentoring setter Bryanna Weiskircher to AVCA All-Region distinction.

Rockwell spent five seasons as an associate head coach and recruiting coordinator at the University of Texas before returning to Penn State. While with the Longhorns, Rockwell helped guide Texas to three national semifinal appearances, including a national championship in 2012. She also helped sign the No. 2 recruiting class in 2012, which included three top 10 recruits. Rockwell was the recipient of the 2013 AVCA National Assistant Coach of the Year Award.

During her collegiate career at Penn State, Rockwell (Davidson) was a three-time All-American under coach Rose from 1991-94, picking up four All-Big Ten honors, including three first team selections and Big Ten Player of the Year honors in 1993. She also earned back-to-back NCAA Tournament All-Tournament team honors at the 1993 and 1994 national final.

Following her time in the Blue and White, she played with the United States National team from 1995-99, serving as an alternate on the 1996 squad at the Olympic games in Atlanta, Georgia. She also served as team captain in 1997 and 1998, earning MVP honors at the Montreaux BCV Volley Cup in 1998.

After leaving the court as a player, Rockwell accepted an assistant coaching position at the University of Pittsburgh, where she began to emerge as one of the nation's top recruiters, signing four of the team's five top-ranked recruits in 2002.

"Salima has always been a natural leader who brings a large set of intangibles to the program. She relates especially well with young people, and her impact is very large as a mentor and coach. She's given a great deal of her life to volleyball and I think volleyball has really benefited from her involvement," head coach Russ Rose said.

In 2006, Rockwell returned to Rec Hall as the Nittany Lions' director of volleyball operations after spending a season at Oregon State, under the direction of head coach Terry Liskevych. From 2007-08, she served as an assistant coach, helping guide Penn State to back-to-back national championships. Rockwell also mentored multi-year All-American, Alisha Glass, who directed the Nittany Lion offenses to some of the nation's highest hitting percentages, including a .350 clip in 2007 and a .390 efficiency in 2008.

Rockwell and her husband, Jeff, have two sons, Logan and Rylan.





## ASSISTANT COACH CRAIG DYER

Second year • Susquehanna '95

### COACHING RESUME

#### PENN STATE

2016 - present - Assistant coach

#### PITTSBURGH

2013-16 - Associate Head Coach

- Helped the Panthers finish fourth nationally in assists per set and 10th in kills per set as the Panthers' offensive coordinator.
- Guided Pitt to a 67-29 record across three seasons on staff.
- Helped the team rise in the RPI from 119 to 46 during tenure.

#### MARQUETTE

2009-13 - Assistant Coach

- Helped the Golden Eagles to back-to-back NCAA Tournament appearances in 2011-12.
- Guided Marquette to program records for wins from 2010-12.

#### PENN STATE MEN'S VOLLEYBALL

2006-09 - Assistant Coach

- 2008 National Champions

#### SETON HALL UNIVERSITY

2004-06 - Assistant Coach

#### RUTGERS UNIVERSITY

2002-04 - Assistant Coach

Craig Dyer returns to Penn State for his second season in 2017 after having previously served as both an assistant and associate head coach at the University of Pittsburgh from 2013-2016. Dyer was a member of the Penn State men's volleyball coaching staff from 2006-09.

"It is exciting to be able to bring Craig and his family back to Penn State," Rose said. "He came very highly recommended from the previous head coaches he has worked with and combined with what I remember from when he was working with our men's team, he is a great addition to the program."

While at Pitt, Dyer served as the Panthers' recruiting coordinator, while also working primarily with the setters and the offense. Prior to Pitt, he was an assistant coach at Marquette University from 2009-12. During his tenure with the Golden Eagles, he helped Marquette to a 92-39 record, increasing single-season records for program wins from 2010-12. Dyer also guided Marquette to back-to-back NCAA Tournament appearances in 2011-12, mentoring a trio of AVCA All-Americans along the way.

During Dyer's first tenure at Penn State, he helped lead the Nittany Lion men's team to a National Championship title in 2008, as well as consecutive EIVA conference titles in each year. The Nittany Lions posted a 66-10 record during Dyer's time at Penn State, with seven Nittany Lions garnering AVCA All-America distinction.

Dyer also made stops at Seton Hall, Rutgers and Susquehanna University, serving as an assistant coach at all three institutions before arriving at Penn State.

Outside of the collegiate game, Dyer spent time as an assistant coach for the 2008 Men's Junior National Team. The 2008 squad earned a bronze medal at the NORCECA World Championship Qualifier to earn a spot in the 2009 Junior World Championships. He also served as a training coach from 2006-07 and served as head coach of the Boys A2 Training Camp in 2007.

Dyer earned a Bachelor of Arts degree in music education from Susquehanna University in 1995. He was voted among the Top 10 Women's Assistant Coaches in the collegiate game, joining associate head coach Salima Rockwell on the list.

Dyer and his wife, Jennifer, have two sons, Liam and Luke.

# 2017 PENN STATE WOMEN'S VOLLEYBALL



**DENNIS HOHENSHELT**  
VOLUNTEER ASSISTANT  
1st year • Juniata College '93

Dennis Hohenshelt rejoins the Nittany Lions' women's volleyball staff as the volunteer assistant coach.

Hohenshelt spent the last five seasons as the head coach at the University of Virginia, where he compiled a 69-88 record during his tenure. Under his tutelage, the Cavaliers had an ACC Freshman of the Year, an ACC first-team selection and four second-team selections.

Prior to UVA, Hohenshelt was an assistant coach with Penn State's women's team for six seasons after spending 10 campaigns with the Nittany Lion men's team.

With the women's program at Penn State, which won four consecutive NCAA titles from 2007-10, Hohenshelt was involved in match preparation, player development and recruiting. He helped guide Arielle Wilson to the NCAA Division I record for career hitting percentage at .468 and earn 2007 Big Ten Freshman of the Year and University Park NCAA Regional Championship Most Outstanding Player honors.

Hohenshelt helped guide the Penn State men's team to the 2006 National Championship match for the first time in 11 years and helped recruit the core of the 2008 team that won the NCAA crown.

During Hohenshelt's tenure, the women's program compiled a record of 199-18 (.917), while the men's team went 237-82 (.743) with Hohenshelt on staff.

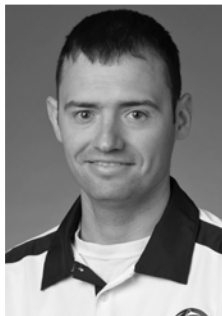

**SCOTT CAMPBELL**  
ATHLETIC TRAINER  
6th year • Penn State '09

Scott Campbell enters his fifth season with Penn State women's volleyball, having worked with the Nittany Lion football team during his first year. His duties include injury and illness assessment, rehabilitation, therapeutic treatments and various manual therapies, as well as working closely with the team physicians and strength and conditioning staffs.

Campbell arrived at Penn State after serving as a graduate assistant at LSU. Prior to his tenure at LSU, he served as a summer intern with the Chicago Bears in 2007 before spending time as a seasonal intern from 2008-10.

Campbell earned his bachelor's degree in athletic training from Penn State University. He later earned a master's degree in sciences and sport pedagogy while working in the athletic department at LSU.

He is a member of the National Athletic Trainers' Association (NATA) and is BOC certified. He currently resides in State College.



**JON PARRY**  
DIRECTOR OF OPERATIONS  
2nd year • Long Beach State

Jon Parry enters his second season as Director of Operations in 2017.

Parry joined the staff after having served as the director of operations and video coordinator for the men's volleyball team at Long Beach State from 2012-15.

In addition to his responsibilities at Long Beach State, Parry also served as a boys and girls club coach at Balboa Bay and Orange County Volleyball Clubs.

He also coached both boys and girls volleyball at Capistrano Valley High School from 2007-13, and served as club owner and director for the Capo Beach Volleyball Club from 2011-12.

Parry has spent time in various roles with USA Volleyball, serving as the men's and women's national team scout coach, statistician intern and volunteer coach since 2013.

He served on the staff with both the men's and women's national teams that took home gold and bronze at the 2015 World Cup Championships in Japan, respectively.



**CAM DAVIDSON**  
PERFORMANCE ENHANCEMENT  
7th year • Wyoming '05

Cam Davidson began working as the coordinator of sports performance for Penn State in 2010.

Davidson graduated from the University of Wyoming in 2005 with a bachelor's degree, and then received his master's degree from Marshall University in 2006. Upon graduation, Davidson served as an assistant sports performance coach at Clemson University.

Prior to his work at Penn State, Davidson was the director of sports performance at the College of Charleston from 2007 until 2009.

As the coordinator of sports performance at Penn State, Davidson works with men's hockey, women's volleyball and track and field. He is originally from Salida, Colorado.

Davidson is married to former Penn State women's volleyball player and assistant coach Kaleena (Walters) Davidson. The two reside in State College with their daughter, Ansley.



# MEET THE TEAM



2017 NITTANY LIONS

# 2017 PENN STATE WOMEN'S VOLLEYBALL

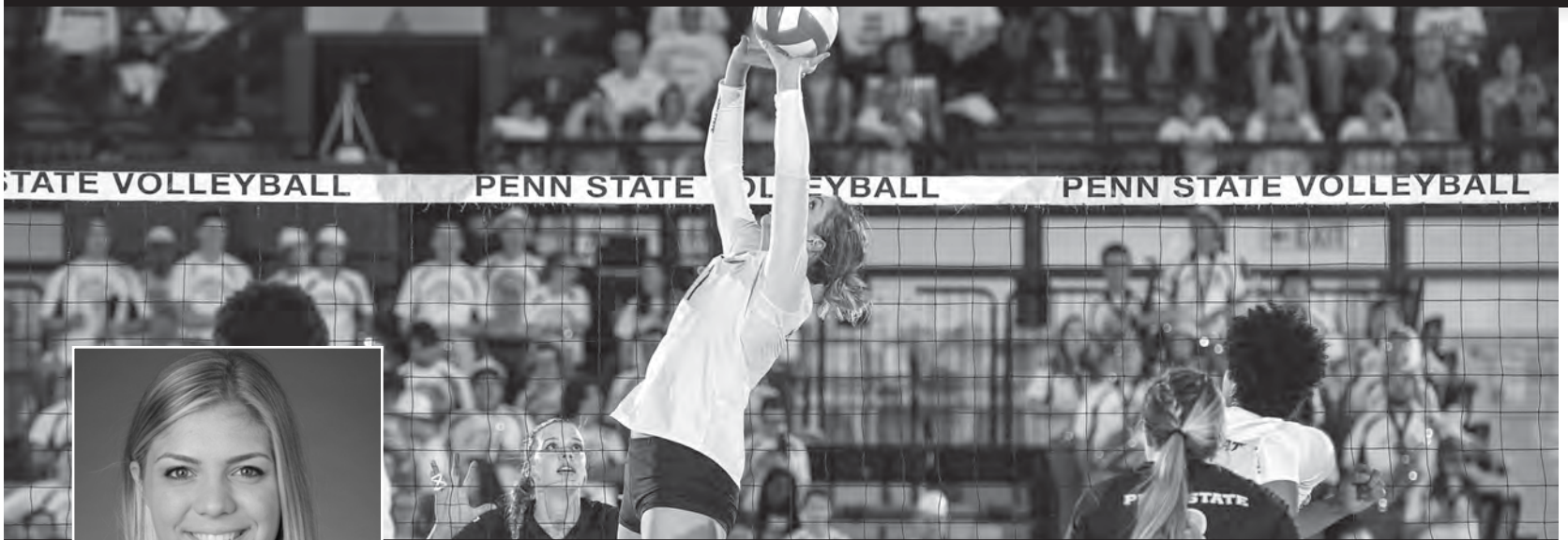

## ABBY DETERING

6-0 • Senior • Setter • Communications Arts and Sciences  
Mentor, Ohio • Lake Catholic (Florida)

### CAREER HIGHS

#### Kills

6, at Michigan (10/22/16)

#### Attacks

13, 3x last at Ohio State (11/12/16)

#### Hitting Percentage

.750, vs. St. John's (9/17/15)

#### Assists

61, vs. Minnesota (10/5/16)

#### Aces

4, 2x last vs. Northwestern (11/25/16)

#### Digs

11, 2x last vs. Michigan (10/1/16)

#### Blocks

4, 2x last vs. Pitt (12/3/16)

**2016 (Junior):** Two-time Big Ten Setter of the Week (10/10, 11/29) ... Penn State Invitational All-Tournament team ... Played in 33 matches, starting in 29 with 109 sets played ... Logged a team-high 1,082 assists, 95 kills, 194 digs, 42 blocks and 39 total service aces ... Set the team to a .479 hitting clip against West Virginia (8/26), tallying 29 assists and five digs ... Dished out 23 assists in one and a half sets against No. 19 North Carolina (8/27) ... Tallied 35 assists against No. 9 Stanford (9/4), adding five kills and nine digs ... Posted five kills against Siena (9/9) ... Notched a double-double with a career-high 41 assists and 10 digs against Hofstra (9/10) ... Recorded 39 assists and 11 digs against Syracuse (9/10) ... Logged four kills on eight effortless swings along with five digs against Rhode Island (9/16) ... Tallied six digs and one service ace vs. Howard (9/17) ... Posted three blocks and three digs against Clemson (9/17) ... Tallied a career-high four aces while adding 34 assists, four kills, six digs and two blocks at Rutgers (9/21) ... Dished out 32 assists while adding six digs and a pair of aces at Northwestern (9/25) ... Passed out 34 assists and six digs vs. No. 18 Michigan State (9/30) ... Matched a season-high mark with 11 digs and tallied four kills on seven errorless swings against No. 22 Michigan (10/1) ... Logged a career-high 61 assists and tallied 10 digs, marking her fourth double-double of the season against No. 1 Minnesota (10/5) ... Charted five digs, three blocks and three kills against Rutgers (10/8) ... Matched a season-high mark with five kills and posted seven digs vs. No. 22 Purdue (10/14) ... Tallied five kills on eight errorless swings to go along with 25 assists and six digs against Indiana (10/15) ... Registered three service aces and 34 assists vs. No. 19 Ohio State (10/19) ... Passed out 59 assists, 10 digs and six kills against No. 16 Michigan (10/22) ... Served up three aces to go along with eight digs, three blocks and three kills vs. No. 4 Wisconsin (10/28) ... Posted 26 assists, three kills and two digs against No. 3 Minnesota (10/29) ... Dished out 24 assists, four digs and two blocks vs. No. 1 Nebraska (11/4) ... Tallied 55 assists and a trio of aces at Ohio State (11/12) ... Recorded 41 assists, three kills and two digs against Purdue (11/19) ... Charted seven digs, four aces and four kills vs. Northwestern (11/25) ... Passed out 57 assists, seven digs, and four kills against Illinois (11/26) ... Registered 28 assists and 10 digs, marking her sixth double-double of the season vs. LIU Brooklyn (12/2) ... Posted 42 assists to go along with five kills and four blocks against Pitt (12/3) ... Posted 40 assists and 10 digs in five sets against Nebraska (12/9).

#### AT FLORIDA ...

**2015 (Sophomore):** Saw action in 29 matches, playing in 89 sets during her sophomore season at Florida ... Closed out the year averaging 0.65 assists per set ... Posted three blocks, four digs and two aces against San Diego State (9/12) ... Had three kills against St. John's (9/17) ... Dished out a season-high 30 assists to go along with three kills at Arkansas (10/4) ... Logged three aces in back-to-back NCAA Tournament matches against New Hampshire (12/3) and Florida State (12/4).

**2014 (Freshman):** Played in seven matches during her freshman year, seeing time at setter in 10 sets ... Played all three sets in Florida's sweep against Mississippi State where she had a season-high eight assists and two digs in the conference matchup ... Also posted with two kills against the Bulldogs in Florida's road match at Mississippi State her first season.



# 2017 PENN STATE WOMEN'S VOLLEYBALL

## HIGH SCHOOL

A four-year letterwinner at Lake Catholic, she set the team to the Division II regional semifinal ... As a freshman at Lake Catholic in 2010, helped lead the Cougars to the Ohio Division II State Championship game, picking up MVP honors ... Earned 2-14 Ohio High School Female Athlete of the Year honors ... Selected as the 2013-14 Ohio Gatorade Volleyball Player of the Year ... Played club with Academy Volleyball Cleveland, helping the team to runner-up finishes at both the AAU and USAV club national championships in her senior year ... Ranked No. 52 by PrepVolleyball.com on the site's Senior Aces list ... A three-time Ohio State All-State selection from 2011-13 ... Earned AAU All-America honors from 2011-13, while also earning a spot on the USA Nationals All-Tournament team in 2012-13.

## PERSONAL

Born Abby Patricia Detering, March 21, 1996 ... Parents are Paula and Mike Detering ... Has one brother, Matthew and one sister, Lauren ... Father, Mike, played baseball at Cleveland State ... Names the Cleveland Cavaliers as favorite professional sports team ... "Monsters Inc." as favorite movie, hiking as favorite hobby and grilled chicken and mustard as favorite food ... Majoring in communications, arts and sciences.

## QUOTING COACH ROSE

"Abby is a strong server and confident offensive player at the setting position, who at times has a great command of the ball and is tough to defend because she is such a strong attacker. She'll get some opportunities as both a setter and right side attacker, because she has such a strong arm. One of Abby's greatest strengths is that she is always trying to round up the team to get in the gym and train. She's much more of a gym rat than most of our players, and it's a trait I hope transfers over and shows on the court her senior year."



## DETERING'S 2016 SEASON HIGHS

**Kills:** ..... 6, at Michigan (10/22)  
**Attacks:** ..... 13, 3x last at Ohio State (11/12)  
**Hitting Percentage:** ..... .667 (4-0-6), at Rutgers (9/21)  
**Assists:** ..... 61, vs. Minnesota (10/5)  
**Aces:** ..... 4, 2x last vs. Northwestern (11/25)  
**Digs:** ..... 11, 2x last vs. Michigan (10/1)  
**Blocks:** ..... 4, 2x last vs. Pitt (12/3)

## 2016 MATCH-BY-MATCH

DATE	OPP	K	E	TA	PCT	A	SA	D	TB
8/26	West Virginia	3	0	5	.600	29	0	5	0
8/27	North Carolina	1	1	6	.000	23	0	4	0
9/3	Colorado	1	0	3	.333	15	0	0	0
9/4	Stanford	5	1	11	.364	35	0	9	2
9/9	Siena	5	0	5	1.00	28	0	5	1
9/10	Hofstra	3	2	9	.111	41	1	10	4
9/10	Syracuse	4	1	8	.375	39	0	11	2
9/16	Rhode Island	4	0	8	.500	27	1	5	2
9/17	Howard	1	1	8	.000	31	1	6	1
9/17	Clemson	2	0	6	.333	33	1	3	3
9/21	Rutgers	4	0	6	.667	34	4	6	2
9/25	Northwestern	1	0	5	.200	32	2	6	2
9/30	Michigan State	2	1	5	.375	34	0	6	1
10/1	Michigan	4	0	7	.571	35	0	11	2
10/5	Minnesota	5	1	13	.308	61	3	10	0
10/8	Rutgers	3	0	4	.750	40	0	5	3
10/14	Purdue	5	1	10	.400	29	1	7	2
10/15	Indiana	5	0	8	.625	25	1	6	0
10/19	Ohio State	3	0	7	.429	34	3	8	1
10/22	Michigan	6	1	13	.385	59	0	10	1
10/28	Wisconsin	3	0	10	.300	36	3	8	3
10/29	Minnesota	3	2	8	.125	26	0	2	0
11/4	Nebraska	1	0	6	.167	24	1	4	2
11/5	Iowa	0	0	0	.000	0	0	0	0
11/11	Maryland	0	1	1	-1.00	0	0	0	0
11/12	Ohio State	3	1	13	.154	55	3	5	1
11/16	Nebraska	0	1	6	-.167	15	1	2	1
11/19	Purdue	3	1	8	.250	41	1	2	1
11/25	Northwestern	4	1	7	.429	34	4	7	1
11/26	Illinois	4	1	9	.333	57	2	7	0
12/2	LIU Brooklyn	2	0	3	.333	28	3	10	1
12/3	Pitt	5	1	10	.400	42	2	4	4
12/9	Nebraska	0	1	0	.000	40	0	10	0

## DETERING'S CAREER STATS

SEASON	SP-MP	K	K/S	E	TA	PCT	A	A/S	SA	SA/S	DIG	D/S	BS	BA	TB	B/S
2014*	10-7	2	0.20	2	8	.000	21	2.10	0	0.00	4	0.40	0	0	0	0.00
2015*	89-29	10	0.11	1	15	.600	58	0.65	25	0.28	41	0.46	0	6	6	0.07
2016	109-33	95	0.87	19	229	.332	1082	9.93	39	0.38	194	1.78	3	40	43	0.39
<b>PENN STATE</b>	<b>109-33</b>	<b>95</b>	<b>0.87</b>	<b>19</b>	<b>229</b>	<b>.332</b>	<b>1082</b>	<b>9.93</b>	<b>39</b>	<b>0.38</b>	<b>194</b>	<b>1.78</b>	<b>3</b>	<b>40</b>	<b>43</b>	<b>0.39</b>
<b>* ALL</b>	<b>208-69</b>	<b>107</b>	<b>0.51</b>	<b>22</b>	<b>252</b>	<b>.337</b>	<b>1161</b>	<b>5.58</b>	<b>64</b>	<b>0.31</b>	<b>239</b>	<b>1.15</b>	<b>3</b>	<b>46</b>	<b>49</b>	<b>0.24</b>

\* AT FLORIDA



## ALI FRANTTI

6-2 • Senior • Outside Hitter • Health Policy and Administration  
Spring Grove, Ill. • Richmond Burton

### CAREER HIGHS

#### Kills

22, at Stanford (9/5/14)

#### Attacks

51, at Michigan (10/22/14)

#### Hitting Percentage

.647 (11-0-17) vs. Yale (9/13/14)

#### Assists

4, vs. Michigan (10/1/16)

#### Aces

3, vs. Illinois (10/11/14)

#### Digs

17, at Michigan (10/21/15)

#### Blocks

6, 2x last at Nebraska (12/9/16)

**2016 (Junior):** NCAA Lincoln Regional All-Tournament Team ... AVCA All-Northeast Region Team ... Preseason All-Big Ten selection ... Started all 34 matches, playing 121 total sets in which she logged 295 kills on 861 attempts for a .228 hitting percentage ... Added 16 service aces, 219 digs and 62 total blocks ... Served up two aces in the opener vs. West Virginia (8/26) ... Notched a double-double with 11 kills and 12 digs against No. 19 North Carolina (8/27) ... Posted 11 kills and four blocks at Colorado (9/3) ... Had eight digs vs. No. 9 Stanford (9/4) ... Tallied seven digs and five blocks against Siena (9/9) ... Charted her best attacking performance of the Penn State Invitational against Howard (9/17) with seven kills, adding six digs, two blocks and an ace ... Posted a season-best .579 percentage hitting with 11 kills against Rutgers (9/21) ... Logged 10 kills and four digs vs. No. 18 Michigan State (9/30) ... Charted 11 kills and a career-high four assists against No. 22 Michigan (10/1) ... Tallied 13 kills and 13 digs marking her second double-double of the season against No. 1 Minnesota (10/5) ... Dished out seven digs and put away five kills vs. Rutgers (10/8) ... Notched five kills, five digs and served up an ace against No. 22 Purdue (10/14) ... Tied to lead the offense posting seven kills to go along with six digs vs. Indiana (10/15) ... Tallied seven kills, three digs and two blocks vs. No. 19 Ohio State (10/19) ... Posted 20 kills along with five digs and four blocks against No. 16 Michigan (10/22) ... Finished second on the team with 11 kills and dished out eight digs vs. No. 4 Wisconsin (10/28) ... Tallied four digs, four kills and an ace against No. 3 Minnesota (10/29) ... Charted seven kills to go along with seven digs and five blocks vs. No. 1 Nebraska (11/4) ... Tied to lead the team posting nine kills, three digs and two blocks against Iowa (11/5) ... Recorded a season-high ... 14 digs to go along with four kills, three blocks and two aces vs. Maryland (11/11) ... Logged nine kills and nine digs against Ohio State (11/12) ... Recorded seven kills, three digs and a block against No. 1 Nebraska (11/16) ... Recorded 14 kills, eight digs, one assist and one block vs. Purdue (11/19) ... Led the team posting 11 kills, five blocks and two blocks against Northwestern (11/25) ... Finished second on the team tallying 16 kills to go along with seven digs, three assists and two blocks vs. Illinois (11/26) ... Posted six digs and five kills vs. LIU Brooklyn (12/2) ... Put down 11 kills, three digs and two blocks against Pitt (12/3) ... Logged a season-high 21 kills, 15 digs and six solo blocks in the NCAA round of 16 against Nebraska (12/9).

**2015 (Sophomore):** AVCA All-Northeast Region ... Preseason All-Big Ten ... Penn State Classic All-Tournament Team ... Golden Dome Invitational All-Tournament Team ... Started all 34 matches ... Finished tied for third on the team with 2.63 kills per set, totaling 303 kills on the year ... Finished fourth on the team with 1.83 digs per set ... Led the team with 10 kills against Stony Brook (8/29) ... Posted 12 digs against Villanova (8/29) ... Had a season-high 13 kills against No. 2 Stanford (9/5) ... Led the team with 11 kills and six digs against Mississippi State (9/12) ... Tied for first on the team with 14 kills at Notre Dame (9/12) ... Led the team with 14 kills against No. 16 Wisconsin (9/23), adding six digs ... Posted 13 kills and nine digs against No. 21 Minnesota (9/26) ... Tallied 11 digs and put down seven kills against No. 4 Nebraska (10/2), marking her second double-digit dig performance of the season ... Logged 10 kills and five digs at No. 13 Illinois (10/9) ... Recorded a match-high 11 digs, and a career-high six blocks against No. 18 Purdue (10/17) ... Led the team with 17 digs at No. 23 Michigan (10/21) ... Tallied nine kills and 13 digs at Michigan State (10/24) ... Led the team with 14 kills on .417 hitting, while also adding two aces at No. 11 Ohio State (10/28) ... Recorded seven kills against No. 11 Ohio State (10/30) ... Posted 10 kills on a team-high .643 hitting at Rutgers (11/6) ... Led the team with 11



# 2017 PENN STATE WOMEN'S VOLLEYBALL

kills at Iowa (11/11) ... Finished second on the team with 11 kills at No. 4 Minnesota (11/14) ... Posted 10 kills vs. Michigan (11/18) ... Led the team with 13 kills on .500 hitting against Northwestern (11/25) ... Had nine digs and three blocks at No. 4 Nebraska (11/28) ... Recorded 12 kills on .400 hitting in the NCAA first round match against Howard (12/4) ... Matched a season-high mark with 14 kills on .407 hitting in the NCAA second round match against Dayton (12/5), adding seven digs ... Tallied seven kills and six digs in the NCAA regional semifinal match against Hawaii (12/11).

**2014 (Freshman):** AVCA DI National Freshman of the Year ... Second-team AVCA All-American ... AVCA All-Northeast Region Freshman of the Year ... AVCA All-Northeast Region ... All-Big Ten honorable mention ... All-Big Ten Freshman team (unanimous) ... Three-time Big Ten Freshman of the Week (9/1, 9/8, 10/27) ... Penn State Classic Most Outstanding Player ... Big Ten/Pac-12 Challenge All-Tournament Team ... Led the team with 3.20 kills per set on .310 hitting during her rookie season in the Blue and White ... Led the team in kills on 15 occasions ... Her 391 kills closed out the year ranked ninth in the Big Ten final standings ... Made her collegiate debut against TCU (8/29) with a team-high 13 kills on .500 hitting, while also leading the team in blocks (4) ... Posted her second consecutive double-digit kill performance against Iowa (8/30) ... Recorded her first collegiate double-double at No. 2 Stanford with a match-high 22 kills and 11 digs ... Led the team with 14 kills on .619 hitting against UCLA (9/6) ... Highlighted the Villanova Classic with 12 kills against American (9/12) ... Recorded 11 kills on a season-high .647 hitting clip vs. Yale (9/13) ... Led the team with 10 kills against ECU (9/19) ... Ranked first on the team with a match-high 19 kills at No. 8 Nebraska (10/3) ... Posted 10 kills, six digs and two aces at Iowa (10/4) ... Ranked second on the team with 13 kills against No. 15 Illinois (10/11), adding a season-high three aces ... Posted double-digit kills at No. 14 Purdue (10/17), adding seven digs ... Led the team with 15 kills against Michigan (10/24) on .429 hitting ... Put down 17 kills on .536 hitting in the regular season finale against Nebraska (12/29) ... Made her NCAA Tournament debut with nine kills and four digs against Siena (12/5) ... Finished second on the team with 16 kills and two aces in the NCAA national semifinals against top-ranked Stanford (12/18) ... Posted six kills and six digs in the NCAA title match against BYU (12/20).

## HIGH SCHOOL

Led her high school team, Richmond Burton, to a state title in 2013 ... Garnered first-team All-State honors and Chicago Sun-Times All-Area honors in 2012 ... A three-time team MVP and two-year captain ... With her club team, Club Fusion, she helped guide the squad to back-to-back AAU titles, collecting MVP honors in 2012 and all-tournament honors in 2013 ... Earned 2013-14 Under Armour first-team All-America honors.

## PERSONAL

Born Alexandra Annelise Frantti on March 3, 1996 in Highland Park, Ill. ... Parents are Kelly and Dan Frantti ... Has three brothers, Connor, Peyton and Chase ... Names steak and salmon as favorite foods, "How to Train Like a Champion" as favorite book, playing piano as favorite hobby, Emma Stone and Ryan Reynolds as favorite actress and actor ... Majoring in health policy and administration and minoring in business.

## QUOTING COACH ROSE

"Ali was the national Freshman of the Year in 2014 and has had flashes of that her entire career. She's an experienced hitter and a confident passer with the physicality to control a match and we need her to throughout the year."

## FRANTTI'S 2016 SEASON HIGHS

**Kills:** ..... 21, at Nebraska (12/9)  
**Attacks:** ..... 51, at Michigan (10/22)  
**Hitting Percentage:** ..... 579 (11-0-19), at Rutgers (9/21)  
**Assists:** ..... 4, vs. Michigan (10/1)  
**Aces:** ..... 2, 2x last at Maryland (11/11)  
**Digs:** ..... 14, at Maryland (11/11)  
**Blocks:** ..... 5, at Syracuse (9/10)

## 2016 MATCH-BY-MATCH

DATE	OPP	K	E	TA	PCT.	A	SA	D	TB
8/26	West Virginia	8	1	18	.389	2	2	3	1
8/27	Georgia Southern	7	1	14	.429	1	1	4	2
8/27	North Carolina	11	9	45	.044	0	1	12	1
9/3	Colorado	11	6	34	.147	1	0	7	4
9/4	Stanford	6	3	28	.107	1	0	8	1
9/9	Siena	4	2	14	.143	1	0	7	5
9/10	Hofstra	4	3	18	.056	1	0	5	0
9/10	Syracuse	6	6	23	.000	0	1	8	2
9/16	Rhode Island	3	0	9	.333	1	1	3	2
9/17	Howard	7	2	17	.294	1	1	6	2
9/17	Clemson	5	2	19	.158	0	0	4	1
9/21	Rutgers	11	0	19	.579	1	1	3	2
9/25	Northwestern	5	3	21	.095	1	0	7	1
9/30	Michigan State	10	1	24	.375	1	0	4	0
10/1	Michigan	11	2	23	.391	4	1	7	2
10/5	Minnesota	13	7	40	.150	2	0	13	2
10/8	Rutgers	5	2	15	.200	1	0	7	0
10/14	Purdue	5	2	12	.250	2	1	5	0
10/15	Indiana	7	3	17	.235	3	0	6	2
10/19	Ohio State	7	3	22	.182	1	0	3	2
10/22	Michigan	20	4	51	.314	0	0	5	4
10/28	Wisconsin	11	2	34	.265	3	1	8	1
10/29	Minnesota	4	6	31	-.065	0	1	4	0
11/4	Nebraska	7	5	38	.053	1	0	7	5
11/5	Iowa	9	3	21	.286	1	0	3	2
11/11	Maryland	4	4	22	.000	2	2	14	3
11/12	Ohio State	9	2	30	.233	0	0	9	1
11/16	Nebraska	7	2	27	.185	0	0	3	1
11/19	Purdue	14	0	24	.583	1	0	8	1
11/25	Northwestern	11	2	28	.321	2	0	5	2
11/26	Illinois	16	2	36	.389	3	1	7	2
12/2	LIU Brooklyn	5	1	12	.333	2	0	6	0
12/3	Pitt	11	3	26	.308	0	1	3	2
12/9	Nebraska	21	5	49	.327	1	0	15	6

## FRANTTI'S CAREER STATS

SEASON	SP-MP	K	K/S	E	TA	PCT	A	A/S	SA/S	SE	DIG	D/S	BS	BA	TB	B/S
2014	122-39	391	3.20	113	898	.310	21	0.17	28	0.23	159	1.30	10	48	58	0.48
2015	115-34	303	2.63	112	799	.239	19	0.17	10	0.09	214	1.86	11	44	55	0.48
2016	121-34	295	2.44	99	861	.228	41	0.34	16	0.13	219	1.81	20	42	62	0.51
<b>TOTAL</b>	<b>358-107</b>	<b>989</b>	<b>2.76</b>	<b>324</b>	<b>2558</b>	<b>.260</b>	<b>81</b>	<b>0.23</b>	<b>54</b>	<b>0.15</b>	<b>592</b>	<b>1.65</b>	<b>41</b>	<b>134</b>	<b>175</b>	<b>0.49</b>



## SIMONE LEE

6-0 • Senior • Outside Hitter • Broadcast Journalism  
Menomonee Falls, Wis. • Menomonee

## CAREER HIGHS

### Kills

30, vs. Minnesota (10/5/16)

### Attacks

70, vs. Nebraska (11/4/16)

### Hitting Percentage

.476 (211-42), vs. Hofstra (9/10/16)

### Assists

3, 2x last vs. Iowa (11/5/16)

### Aces

4, at Northwestern (9/25/16)

### Digs

13, vs. Nebraska (11/4/16)

### Blocks

5, 2x last vs. LIU Brooklyn (12/3/16)

**2016 (Junior):** AVCA first team All-American ... AVCA All-Northeast Region Team ... Unanimous All-Big Ten selection ... NCAA Lincoln Regional all-tournament team ... Named Big Ten Player of the Week and ESPNW National Player of the Week following a 30-kill performance in an upset of No. 1 Minnesota ... Penn State Classic All-Tournament team ... Started in all 34 matches, playing 121 sets ... Led Penn State with 503 kills ... 503 kills rank fourth at Penn State in a single season in 25-point rally scoring era ... Added 17 service aces, 194 digs and 63 total blocks ... Notched 10 kills on .400 hitting with two aces in the opener against West Virginia (8/26) ... Logged 23 kills against No. 19 North Carolina (8/27), adding 10 digs for her first career double-double ... Led the team with 19 kills at Colorado (9/3) ... Led the team with her third straight match with double-figure kills, tallying 12 vs. No. 9 Stanford (9/4) ... Tallied a match-high 14 kills and three blocks against Siena (9/9) ... Posted 21 kills to lead the team on .476 hitting along with three blocks vs. Hofstra (9/10) ... Logged 18 kills against Syracuse (9/10) for her sixth consecutive double-figure kill performance ... Posted double-figure kills in all three matches of the Penn State Invitational ... Notched 10 kills, five digs and a pair of blocks against Rhode Island (9/16) ... Recorded 12 kills on .344 hitting and added eight digs, a block and an ace against Howard (9/17) ... Charted 10 kills, seven digs and three blocks against for the third time in 2016 against Clemson (9/17) ... Led team in kills with 13 at Rutgers (9/21) on .458 hitting, along with six digs ... Set a career high with four aces and added 10 kills against Northwestern (9/25) ... Tallied a match-high 12 kills along with two blocks vs. No. 18 Michigan State (9/30) ... Recorded a season-high four blocks and posted eight kills against No. 22 Michigan (10/1) ... Charted a career-high 30 kills against No.1 Minnesota (10/5) ... 30 kills marked third most in a single match during the 25-point rally scoring era ... Posted 11 kills and six digs vs. Rutgers (10/8) ... Notched 15 kills to lead the team along with two digs and a solo stuff against No. 22 Purdue (10/14) ... Led the offense with 12 kills vs. No. 19 Ohio State (10/19) ... Logged a team-high 27 kills, six digs and a block against No. 16 Michigan (10/22) ... Notched 19 kills to go along with six digs and one ace vs. No. 4 Wisconsin (10/28) ... Recorded her second career double-double with 17 kills and 11 digs against No. 3 Minnesota (10/29) ... Charted her third career double-double with 23 kills and a career-high 13 digs vs. No. 1 Nebraska (11/4) ... Tallied nine kills, eight digs and four blocks including one solo stuff against Iowa (11/5) ... Posted a team-high 17 kills, five digs and three blocks vs. Maryland (11/11) ... Put down 19 kills and four digs vs. Ohio State (11/12) ... Logged six kills, and seven digs against No. 1 Nebraska (11/16) ... Posted 14 kills, five digs, one block, and one assist vs. Purdue (11/19) ... Recorded 20 kills, five digs and a solo stuff against Illinois (11/26) ... Led the team with 12 kills and a match-high five blocks vs. LIU Brooklyn (12/2) ... Put down 14 kills and nine digs against Pitt (12/3) ... Logged a team-high 22 kills, 12 digs and three blocks in the NCAA round of 16 against Nebraska (12/9).

**2015 (Sophomore):** Played in 30 matches on the year, making 18 starts ... Totaled 158 kills, averaging 1.84 kills per set on .255 hitting ... Made appearances on the court in all three Penn State Classic matches, posting one kill against Buffalo (8/28) ... Put down three kills on .500 hitting against No. 21 Colorado (9/4) ... Logged two kills, two digs and once against Eastern Kentucky (9/11) ... Came off the bench with four kills on .500 hitting at USF (9/19) ... Recorded a season-high seven kills to go along with three digs and three blocks against No. 4 Nebraska (10/2) ... Matched a season high with seven kills on .353 hitting with three blocks against Iowa (10/3) ... Put away six kills at No. 13 Illinois (10/9) ... Tied for first on the team with a season-high 14 kills at Northwestern (10/10), adding four blocks ... Led the team in kills for the second straight match against Indiana (10/16) posting 10 kills for her



# 2017 PENN STATE WOMEN'S VOLLEYBALL

second consecutive double-figure kill performance ... Led the team with 12 kills against No. 18 Purdue (10/17) ... Logged 13 kills, three digs and a pair of solo stuffs at No. 23 Michigan (10/21) ... Led the team with 10 kills at Michigan State (10/24) ... Tied for second on the team with nine kills against No. 11 Ohio State (10/30) ... Recorded a career-high five blocks at Maryland (11/5) ... Posted eight kills on .471 hitting at Rutgers (11/6) ... Tallied 10 kills at No. 4 Minnesota (11/14) while tying for first on the team with four blocks ... Served up a season-high three aces against Michigan (11/18) ... Recorded seven kills on 12 perfect swings against Northwestern (11/25) ... Had three kills, one dig and one block in the NCAA first round match against Howard (12/4) ... Posted two kills and one ace in the NCAA second round match against Dayton (12/5) ... Totaled five kills on .300 hitting in the NCAA regional semifinals against Hawaii (12/11).

**2014 (Freshman):** Totaled 135 kills in her first season in the Blue and White ... Made 26 appearances on the court, including two starts ... Recorded double figure kills a total of five times during the year, while also leading the team in the category in three matches ... Tallied 25 total blocks on the year, including five solo stuffs ... Made her collegiate debut against TCU (8/29) with six kills ... Led the team with double digit kills (10) on .412 hitting against William & Mary (8/30), adding four digs and a solo stuff ... Finished third on the team with double digit kills (11) at No. 2 Stanford (9/5) ... Highlighted the Villanova Classic with nine kills against the Wildcats (9/12) ... Led the team with double digit kills (10) against Eastern Illinois (9/19) ... Ranked first on the team with 12 kills in the Big Ten opener at No. 5 Wisconsin (9/24) ... Came off the bench with four kills in the final set at Northwestern (11/26) ... Made her NCAA Tournament debut with six kills vs. Siena (12/6) ... Came off the bench with 12 kills in the NCAA regional finals vs. Wisconsin (12/13).

## HIGH SCHOOL

Four-year letter winner and two-year captain at Menomonee ... Helped guide the Indians to a WIAA State Championship title in 2013 ... Picked up All-State honors following her sophomore and junior year ... With her club team, Club Fusion, she earned four AAU all-tournament team honors ... Member of the 2012 and 2013 USA Girls' Youth National Team ... Helped the U18 squad to a first place finish in the NORCECA Continental Championships in 2012 and a second place finish at the FIVB U18 World Championships in 2013 ... Selected a 2013-14 Under Armour first-team All-American.

## PERSONAL

Born Simone Alexandra Lee on Oct. 7, 1996 in Milwaukee, Wis. ... Parents are Karen and Arthur Lee ... Mother was a student-athletes at Drake ... Has one sister, Chelsea, who played volleyball at Eastern Illinois ... Names "Game of Thrones" as her favorite TV show, corn as her favorite food, Viola Davis as favorite actress and reading and listening to music as hobbies ... Majoring in broadcast journalism.

## QUOTING COACH ROSE

"Simone is a physical player who has worked extremely hard in the weight room and the gym to give her game the best possible chance to succeed. She's a fabulous team player and she'll have a lot of big swings for us. She's conditioned to play hard for us from the first match to the last match. She's working on improving her array of shots, and we're continually working on figuring out when to take the big swings and when to score tactically."

## LEE'S 2016 SEASON HIGHS

<b>Kills:</b>	30, vs. Minnesota (10/5)
<b>Attacks:</b>	70 vs. Nebraska (11/4)
<b>Hitting Percentage:</b>	.476 (21-42), vs. Hofstra (9/10)
<b>Assists:</b>	3, 2x last vs. Iowa (11/5)
<b>Aces:</b>	4, at Northwestern (9/25)
<b>Digs:</b>	13, vs. Nebraska (11/4)
<b>Blocks:</b>	5, vs. LIU Brooklyn (12/2)

## 2016 MATCH-BY-MATCH

DATE	OPP	K	E	TA	PCT.	A	SA	D	TB
8/26	West Virginia	10	2	20	.400	1	2	4	1
8/27	Georgia Southern	8	2	16	.375	1	0	5	1
8/27	North Carolina	23	5	50	.360	0	2	10	2
9/3	Colorado	19	16	57	.053	1	1	9	2
9/4	Stanford	12	7	38	.132	0	0	0	2
9/9	Siena	14	2	29	.414	0	0	4	3
9/10	Hofstra	21	1	42	.476	0	2	4	3
9/10	Syracuse	18	6	41	.293	1	0	5	1
9/16	Rhode Island	10	4	26	.231	0	0	5	2
9/17	Howard	12	1	32	.344	0	1	8	1
9/17	Clemson	10	2	22	.364	0	0	7	3
9/21	Rutgers	13	2	24	.458	0	0	6	1
9/25	Northwestern	10	3	30	.233	1	4	8	2
9/30	Michigan State	12	2	29	.345	0	0	2	2
10/1	Michigan	8	4	22	.182	0	0	0	4
10/5	Minnesota	30	9	63	.333	0	0	6	2
10/8	Rutgers	11	5	21	.286	0	0	6	3
10/14	Purdue	15	3	32	.375	1	0	2	1
10/15	Indiana	7	6	22	.045	1	0	2	1
10/19	Ohio State	12	4	22	.364	0	0	3	1
10/22	Michigan	27	5	61	.361	1	0	6	1
10/28	Wisconsin	19	9	56	.179	0	1	6	2
10/29	Minnesota	17	6	36	.306	3	1	11	1
11/4	Nebraska	23	11	70	.171	0	0	13	1
11/5	Iowa	9	2	19	.368	3	1	8	4
11/11	Maryland	17	12	50	.100	0	0	5	3
11/12	Ohio State	19	7	55	.218	0	0	4	1
11/16	Nebraska	6	7	31	-.032	0	0	7	0
11/19	Purdue	14	5	32	.281	1	0	4	2
11/25	Northwestern	9	1	19	.421	0	0	4	0
11/26	Illinois	20	9	42	.262	0	0	5	1
12/2	LIU Brooklyn	12	3	26	.346	0	1	3	5
12/3	Pitt	14	5	46	.196	0	1	9	2
12/9	Nebraska	22	6	64	.250	2	0	12	3

## LEE'S CAREER STATS

SEASON	SP-MP	K	K/S	E	TA	PCT	A	A/S	SA	SA/S	DIG	D/S	BS	BA	TB	B/S
2014	64-26	135	2.11	53	350	.234	1	0.02	0	0.00	28	0.44	5	20	25	0.39
2015	86-31	158	1.84	60	384	.255	2	0.02	7	0.08	39	0.45	5	49	54	0.63
2016	121-34	503	4.16	174	1245	.264	17	0.14	17	0.14	194	1.60	18	45	63	0.52
<b>TOTAL</b>	<b>271-91</b>	<b>796</b>	<b>2.94</b>	<b>287</b>	<b>1979</b>	<b>.257</b>	<b>20</b>	<b>0.07</b>	<b>24</b>	<b>0.09</b>	<b>261</b>	<b>0.96</b>	<b>28</b>	<b>114</b>	<b>142</b>	<b>0.52</b>



## LAINY PIERCE

5-8 • Senior • Defensive Specialist • Public Relations and Broadcast Journalism  
Eden, N.Y. | Eden

## CAREER HIGHS

### Kills

1, 4x last vs. Michigan (10/1/16)

### Attacks

1, 4x last vs. Michigan (10/1/16)

### Hitting Percentage

1.00, 4x last vs. Michigan (10/1/16)

### Assists

2, vs. Siena (9/9/16)

### Aces

2, 3x last vs. Hofstra (9/10/16)

### Digs

7, vs. Northwestern (11/25/16)

### Blocks

N/A

**2016 (Junior):** Academic All-Big Ten honoree ... Played 70 sets in 31 matches during the 2016 season ... Logged 44 digs, four service aces and a kill ... Had three digs in the opener against West Virginia (8/26) ... Posted two digs against No. 19 North Carolina (8/27) ... Recorded four digs at Colorado (9/3) ... Registered two service aces vs. Hofstra (9/10) along with four digs ... Logged six digs against Syracuse (9/10). Charted three digs against Rhode Island (9/16) ... Charted a dig against Northwestern (9/25) ... Notched three digs vs. No. 18 Michigan State (9/30) ... Logged two digs, one kill and one service ace against No. 22 Michigan (10/1) ... Notched a dig against Indiana (10/15) ... Recorded a career-high seven digs vs. Northwestern (11/25) ... Scored a service ace against Nebraska (12/9) in the NCAA regional semifinals.

**2015 (Sophomore):** Saw action in 21 matches, playing in 48 sets ... Totaled 18 digs and three aces ... Made her 2015 debut against Auburn (9/18), logging one dig ... Had one dig against South Florida (9/19) ... Had one dig against No. 16 Wisconsin (9/23) ... Posted two digs against No. 4 Nebraska (10/2) ... Had a pair of digs at Michigan State (10/24) ... Logged one ace and two digs at No. 11 Ohio State (10/28) ... Recorded a season-high three digs against No. 5 Nebraska (11/28) ... Tallied three digs in the NCAA first round match against Howard (12/4) ... Had one dig in the NCAA second round match against Dayton (12/5) ... Totaled one ace and one dig in the NCAA regional semifinals against Hawaii (12/11).

**2014 (Freshman):** Played in 30 of the team's 39 total matches during her first season in the Blue and White ... Totaled 11 service aces and 19 digs ... Made her collegiate debut in the season-opener against TCU (8/29) ... Played against both Iona (8/30) and William & Mary (8/30), recording her first collegiate ace against the Gaels and two digs against the Tribe ... Recorded one ace at No. 2 Stanford (9/5) ... Made her Big Ten debut against No. 15 Illinois (10/11) ... Had three digs against Iowa (11/12) ... Posted one ace against Minnesota (11/15) ... Set a career-high mark with two aces and one dig against Maryland (11/8) ... Matched a career high with two aces against Nebraska (11/29) ... Saw action on the court in all six matches during the NCAA Tournament ... Made her NCAA Tournament debut vs. Siena (12/5) ... Recorded two digs in the NCAA second round match against Dayton (12/6) ... Totaled three digs in the NCAA national title match against BYU (12/20).

### HIGH SCHOOL

Four-year letterwinner at Eden Junior-Senior ... Helped her high school squad to its fifth state championship as the team captain, picking up MVP honors in 2013 ... 2012 New York Volleyball Gatorade Player of the Year finalist ... Earned first-team All ECIC and WYN honors in 2012 and 2013 ... Also helped guide her club team, Niagara Frontier, to WEVA Regional Championships from 2008-13.



# 2017 PENN STATE WOMEN'S VOLLEYBALL

## PERSONAL

Born Lainy Teal Pierce on Oct. 30, 1995 in Buffalo, N.Y. ... Parents are Robert and Kiernan Pierce ... Has one sister, Kendall, and one brother, Declan, who is a rising sophomore on the men's volleyball team at Penn State ... Father, Robert, played volleyball at Penn State from 1985-89 ... Mother, Kiernan, was a member of the Penn State track & field team from 1984-89 ... Sister, Kendall, played volleyball and graduated from Penn State in 2015 ... Names "New Girl" as favorite TV show, Sarah Hyland and Jonah Hill as favorite actress and actor and pizza as favorite food ... Majoring in public relations and broadcast journalism.

## QUOTING COACH ROSE

"Lainy is entering her senior year and has always been a strong server for us. There are days where she competes like a real veteran, and that's what we'll need from her during this season. She'll need to be a tough server and assist others in back row play and help out with serve reception. She had a terrific freshman year and has been chasing that performance since then."



## PIERCE'S 2016 SEASON HIGHS

**Kills:** ..... 1, vs. Michigan (10/1)  
**Attacks:** ..... 1, vs. Michigan (10/1)  
**Hitting Percentage:** ..... 1.00 (1-0-1), vs. Michigan (10/1)  
**Assists:** ..... 2, vs. Siena (9/9)  
**Aces:** ..... 2, vs. Hofstra (9/10)  
**Digs:** ..... 7, vs. Northwestern (11/25)  
**Blocks:** ..... N/A

## 2016 MATCH-BY-MATCH

DATE	OPP	K	E	TA	PCT.	A	SA	D	TB
8/26	West Virginia	0	0	0	.000	1	0	3	0
8/27	Georgia Southern	0	0	0	.000	1	0	0	0
8/27	North Carolina	0	0	0	.000	0	0	2	0
9/3	Colorado	0	0	0	.000	0	0	4	0
9/4	Stanford	0	0	0	.000	1	0	0	0
9/9	Siena	0	0	0	.000	2	0	3	0
9/10	Hofstra	0	0	0	.000	1	2	4	0
9/10	Syracuse	0	0	0	.000	1	0	6	0
9/16	Rhode Island	0	0	0	.000	0	0	3	0
9/17	Howard	0	0	0	.000	0	0	0	0
9/17	Clemson	0	0	0	.000	0	0	0	0
9/21	Rutgers	0	0	0	.000	0	0	0	0
9/25	Northwestern	0	0	0	.000	0	0	1	0
9/30	Michigan State	0	0	0	.000	0	0	3	0
10/1	Michigan	1	0	1	1.00	0	1	2	0
10/5	Minnesota	0	0	0	.000	0	0	0	0
10/14	Purdue	0	0	0	.000	0	0	0	0
10/15	Indiana	0	0	0	.000	0	0	1	0
10/19	Ohio State	0	0	0	.000	0	0	0	0
10/22	Michigan	0	0	0	.000	0	0	1	0
10/28	Wisconsin	0	0	0	.000	0	0	0	0
10/29	Minnesota	0	0	0	.000	0	0	1	0
11/4	Nebraska	0	0	0	.000	0	0	0	0
11/11	Maryland	0	0	0	.000	0	0	0	0
11/12	Ohio State	0	0	0	.000	0	0	0	0
11/16	Nebraska	0	0	0	.000	0	0	1	0
11/25	Northwestern	0	0	0	.000	0	0	7	0
11/26	Illinois	0	0	0	.000	0	0	1	0
12/2	LIU Brooklyn	0	0	0	.000	0	0	1	0
12/3	Pitt	0	0	0	.000	0	0	0	0
12/9	Nebraska	0	0	0	.000	0	1	0	0

## PIERCE'S CAREER STATS

SEASON	SP-MP	K	K/S	E	TA	PCT	A	A/S	SA	SA/S	DIG	D/S	BS	BA	TB	B/S
2014	61-30	0	0.00	0	1	.000	4	0.07	11	0.18	19	0.31	0	0	0	0.00
2015	51-22	0	0.00	0	2	.000	0	0.00	4	0.08	19	0.37	0	0	0	0.00
2016	70-31	1	0.01	0	1	1.000	7	0.10	4	0.06	44	0.63	0	0	0	0.00
<b>TOTAL</b>	<b>182-83</b>	<b>1</b>	<b>0.01</b>	<b>0</b>	<b>4</b>	<b>.250</b>	<b>11</b>	<b>0.06</b>	<b>19</b>	<b>0.10</b>	<b>82</b>	<b>0.45</b>	<b>0</b>	<b>0</b>	<b>0</b>	<b>0.00</b>



## HEIDI THELEN

6-2 • Senior • Middle Blocker • Behavioral Health  
Edgewood, Ky. • Notre Dame Academy

### CAREER HIGHS

#### Kills

14, vs. Minnesota (10/5/16)

#### Attacks

30, vs. Minnesota (10/5/16)

#### Hitting Percentage

.667 (6-0-9), vs. Michigan (10/1/16)

#### Assists

5, vs. Eastern Kentucky (9/11/15)

#### Aces

N/A

#### Digs

3, 2x last vs. LIU Brooklyn (12/2/16)

#### Blocks

9, 2x last at Michigan (10/21/15)

**2016 (Junior):** Penn State Invitational All-Tournament team ... Started seven of 34 matches played, logging 118 sets of action ... Posted 205 kills, 94 blocks, and 27 digs during the 2016 season ... Totaled six kills on 10 perfect swings against Georgia Southern (8/27), adding three blocks ... One of four in double figures with 11 kills against No. 19 North Carolina (8/27) ... Registered two solo stuffs at Colorado (9/3) ... Logged a season-high five blocks including one solo stuff against Hofstra (9/10) ... Posted 10 kills at Syracuse (9/10) marking her second double figure-kill performance of the season ... Named to Penn State Invitational team after a strong weekend ... Logged six kills on .500 hitting and a block against Rhode Island (9/16) ... Notched seven kills and a pair of blocks against Howard (9/17) ... Posted a weekend-best eight kills hitting .500 and tacked on a block against Clemson (9/17) ... Posted five kills and a block at Rutgers (9/21) ... Notched nine kills and four blocks at Northwestern (9/25) ... Charted six kills on nine errorless swings hitting .667 along with four blocks against No. 22 Michigan (10/1) ... Recorded a career-high 14 kills and posted five blocks against No. 1 Minnesota (10/5) ... Tallied seven kills and three blocks vs. Rutgers (10/8) ... Logged four kills and one assist vs. No.22 Purdue (10/14) ... Posted three blocks to lead the blocking unit along with six kills against Indiana (10/15) ... Logged four kills and three blocks including one solo stuff against No. 19 Ohio State (10/19) ... Recorded three kills, four blocks and two digs vs. No. 16 Michigan (10/22) ... Notched five kills and four blocks including one solo stuff against No. 4 Wisconsin (10/28) ... Tallied six digs and two blocks vs. No. 3 Minnesota (10/29) ... Charted five kills and four blocks against No. 1 Nebraska (11/4) ... Registered four kills to go along with two blocks and one dig vs. Iowa (11/5) ... Finished second on the team with 10 kills and four blocks against Maryland (11/11) ... Tallied double-digit kills for the second consecutive match with 11 kills vs. Ohio State (11/12) ... Posted four kills, three blocks and one dig vs No. 1 Nebraska (11/16) ... Logged three kills, four blocks, and two digs against Purdue (11/19) ... Totaled five kills and four blocks vs. Northwestern (11/25) ... Recorded 10 kills, two blocks and a dig against Illinois (11/26) ... Notched eight kills, three digs and two blocks vs. LIU Brooklyn (12/2) ... Tallied four blocks and four kills against Pitt (12/3) ... Posted two kills and three blocks in five sets against Nebraska (12/9).

**2015 (Sophomore):** Totaled 41 kills in 23 matches on the year, while also making 16 starts ... Finished third on the team with 1.05 blocks per set ... Made her 2015 debut against Buffalo (8/28) with seven blocks ... Posted three kills and a career-high nine total blocks against Stony Brook (8/29) ... Recorded two digs and four blocks against Villanova (8/29) ... Had four kills on .800 hitting against No. 21 Colorado (9/4), adding seven blocks ... Recorded three kills and two blocks at Notre Dame (9/12) ... Logged five kills on nine perfect swings against South Florida (9/19), adding five blocks ... Recorded four blocks against No. 21 Minnesota (9/26) ... Matched a career-high mark with nine blocks at No. 23 Michigan (10/21) ... Posted one block against Michigan (11/18) ... Recorded a season-high seven kills on .875 hitting in the NCAA second round match against Dayton (12/5).



# 2017 PENN STATE WOMEN'S VOLLEYBALL

**2014 (Freshman):** Made her collegiate debut against Iona (8/30), tallying six kills on .364 hitting, adding two blocks ... Notched two kills and two blocks against William & Mary (8/30) ... Highlighted the Villanova Classic with one kill against American (9/12) ... Made her NCAA Tournament debut with a solo stuff against Siena to clinch the match (12/5).

## HIGH SCHOOL

A four-year letter winner at Notre Dame Academy ... Two-time Best Offensive Player selection ... Earned Class AAA All-State accolades in 2013, while also picking up All-State honors by the Kentucky Volleyball Coaches Association in 2013 ... Earned all-tournament team honors at AAU Nationals in 2012 and 2013 with her club team, Tri-State Elite, garnering AAU All-America honors in 2011 ... Selected as a 2013-14 Under Armour honorable mention All-American.

## PERSONAL

Born Heidi Ellen Thelen on Sept. 5, 1996 ... Parents are Ashley and Jon ... Has two brothers, Jake and Nick and two sisters, Hannah and Grace ... Names "Game of Thrones" and "The Office" as favorite TV show, a good sandwich with avocado as her favorite food, Behati Prinsloo as favorite actress ... Majoring in behavioral health.

## QUOTING COACH ROSE

"Heidi has played a few years in the middle and last year saw significant time on the right side. There are some days in practice where she looks exceptional. Our job is to make that more the norm than the exception. She has a great frame for volleyball, and we need to find a way to make sure her offense and defense are clicking at the same time. Her willingness to change her positions for the team shows the type of person she is."



## THELEN'S 2016 SEASON HIGHS

**Kills:** ..... 14, vs. Minnesota (10/5)  
**Attacks:** ..... 30, vs. Minnesota (10/5)  
**Hitting Percentage:** ..... .667 (6-0-9), vs. Michigan (10/1)  
**Assists:** ..... 1, 3x last at Ohio State (11/12)  
**Aces:** ..... N/A  
**Digs:** ..... 3, 2x last vs. LIU Brooklyn (12/2)  
**Blocks:** ..... 5, 2x last vs. Minnesota (10/5)

## 2016 MATCH-BY-MATCH

DATE	OPP.	K	E	TA	PCT.	A	SA	D	TB
8/26	West Virginia	3	2	7	.143	0	0	0	2
8/27	Georgia Southern	6	0	10	.600	0	0	1	3
8/27	North Carolina	11	2	20	.450	0	0	2	3
9/3	Colorado	5	5	24	.000	0	0	3	2
9/4	Stanford	5	1	12	.333	0	0	0	4
9/9	Siena	3	0	8	.375	0	0	0	0
9/10	Hofstra	4	1	14	.214	0	0	1	5
9/10	Syracuse	10	1	16	.562	0	0	2	2
9/16	Rhode Island	6	1	10	.500	0	0	2	1
9/17	Howard	7	2	14	.357	0	0	0	2
9/17	Clemson	8	1	14	.500	1	0	0	1
9/21	Rutgers	5	1	13	.308	0	0	0	1
9/25	Northwestern	9	2	16	.438	0	0	0	4
9/30	Michigan State	2	2	9	.000	0	0	0	1
10/1	Michigan	6	0	9	.667	0	0	0	4
10/5	Minnesota	14	3	30	.367	0	0	0	5
10/8	Rutgers	7	2	19	.263	0	0	1	3
10/14	Purdue	4	2	13	.154	1	0	0	1
10/15	Indiana	6	2	18	.222	0	0	0	3
10/19	Ohio State	4	2	15	.133	0	0	0	3
10/22	Michigan	3	5	14	-.143	0	0	2	4
10/28	Wisconsin	5	1	15	.267	0	0	0	4
10/29	Minnesota	6	1	15	.333	0	0	2	0
11/4	Nebraska	5	5	22	.000	0	0	0	4
11/5	Iowa	4	0	12	.333	0	0	1	2
11/11	Maryland	10	1	28	.321	0	0	0	4
11/12	Ohio State	11	2	26	.346	1	0	1	2
11/16	Nebraska	4	7	13	-.231	0	0	1	3
11/19	Purdue	3	2	10	.100	0	0	2	4
11/25	Northwestern	5	3	11	.182	0	0	0	4
11/26	Illinois	10	3	21	.333	0	0	1	2
12/2	LIU Brooklyn	8	1	14	.500	0	0	3	2
12/3	Pitt	4	1	11	.273	0	0	1	4
12/9	Nebraska	2	3	14	-.071	0	0	1	3

## THELEN'S CAREER STATS

SEASON	SP-MP	K	K/S	E	TA	PCT	A	A/S	SE	SA/S	DIG	D/S	BS	BA	TB	B/S
2014	9-6	10	1.11	2	22	.364	0	0.00	0	0.00	1	0.11	1	6	7	0.78
2015	63-24	41	0.65	14	93	.290	8	0.13	0	0.00	11	0.17	7	59	66	1.05
2016	118-34	205	1.74	67	518	.266	3	0.03	0	0.00	27	0.23	8	86	94	0.80
<b>TOTAL</b>	<b>190-64</b>	<b>256</b>	<b>1.35</b>	<b>83</b>	<b>633</b>	<b>.273</b>	<b>11</b>	<b>0.06</b>	<b>0</b>	<b>0.00</b>	<b>39</b>	<b>0.21</b>	<b>16</b>	<b>151</b>	<b>167</b>	<b>0.88</b>



## HALEIGH WASHINGTON

6-3 • Senior • Middle Blocker • Philosophy  
 Colorado Springs, Colo. • Doherty

### CAREER HIGHS

#### Kills

19, at Ohio State (11/12/16)

#### Attacks

32, vs. North Carolina (8/27/16)

#### Hitting Percentage

.846 (11-0-13), vs. Auburn (9/18/15)

#### Assists

3, vs. Eastern Illinois (9/19/14)

#### Aces

3, 3x last at Michigan (10/22/16)

#### Digs

7, at Michigan (10/22/16)

#### Blocks

11, vs. St. John's (9/19/15)

**2016 (Junior):** AVCA first-team All-American ... AVCA All-Northeast Region Team ... Unanimous All-Big Ten selection ... CoSIDA Academic All-America Third-Team selection ... Penn State Invitational MVP ... Academic All-Big Ten Honoree ... Started all 34 matches, playing in 121 sets ... Posted 291 kills, a team-high 140 blocks, 72 digs and 24 service aces during the 2016 season ... Ranked third in the NCAA with a .430 hitting percentage ... Tied for first on the team with 10 kills on .714 hitting in the opener against West Virginia (8/26) ... Led the team with five blocks against Georgia Southern (8/27) ... Logged 11 kills, six digs and five blocks against No. 19 North Carolina (8/27) ... Posted nine blocks along with five digs vs. Colorado (9/3) ... Tallied nine kills against No. 9 Stanford (9/4) ... Recorded 11 kills vs. Hofstra (9/10) marking her third match of the season registering 10-plus kills ... Named MVP of the Penn State Invitational after an impressive weekend ... Posted 11 kills on a season-best .786 hitting clip while adding five blocks against Rhode Island (9/16) ... Logged eight kills, four blocks and a pair of digs against Howard (9/17) ... Notched eight kills, six blocks and a pair of digs against Clemson (9/17) ... Posted five kills and five blocks at Rutgers (9/21) ... Charted six kills and a pair of blocks against Northwestern (9/25) ... Totaled nine kills, two digs and two blocks vs. No. 18 Michigan State (9/30) ... Logged eight kills on .583 hitting and five blocks along with a career-high three service aces against No. 22 Michigan (10/1) ... Posted 14 kills on .700 hitting vs. No. 1 Minnesota (10/5) ... Tallied five blocks and put down 10 kills against Rutgers (10/8) ... Finished second on the team with eight kills against No. 22 Purdue (10/14) ... Logged 10 kills on 13 errorless swings on .769 hitting against No.19 Ohio State (10/19) ... Recorded a career-high seven digs, eight kills and seven blocks vs. No. 16 Michigan (10/22) ... Led the blocking unit with six blocks including two solo stuffs and posted six kills and three digs against No. 4 Wisconsin (10/28) ... Posted seven kills and four blocks vs. No. 3 Minnesota (10/29) ... Posted 13 kills, five digs and three blocks against No. 1 Nebraska (11/4) ... Led the blocking unit with a season-high 10 blocks and nine kills vs. Iowa (11/5) ... Put down eight kills and nine blocks against Maryland (11/11) ... Recorded a career-high 19 kills on .621 hitting to lead the offense vs. Ohio State (11/12) ... Posted six kills, three blocks and one dig against No. 1 Nebraska (11/16) ... Logged five kills, two blocks, one dig and one assist against Purdue (11/19) ... Tallied 10 kills on 18 errorless swings to go along with four digs vs. Northwestern (11/25) ... Added eight kills and three blocks against Illinois (11/26) ... Charted a team-high 14 kills and six blocks vs. Pitt (12/3) ... Posted 10 kills, seven blocks and a dig against Nebraska (12/9).

**2015 (Sophomore):** AVCA first-team All-American ... AVCA All-Northeast Region ... Unanimous All-Big Ten ... Started all 34 matches ... Led the team with a .442 hitting clip during the season, totaling 302 kills, averaging 2.63 per set ... Led the blocking unit with 1.38 blocks per set with at least two blocks in all but one match ... Posted seven kills and five blocks against Buffalo (8/29) ... Recorded seven kills against Stony Brook (8/29) ... Logged six kills and six blocks against Villanova (8/29) ... Had 12 kills on .526 hitting against No. 2 Stanford (9/5) ... Led the team with nine kills against ECU (9/11) ... Posted a team-high seven blocks against Miss. State (9/12) ... Had 11 kills against Auburn (9/18) ... Logged her first career double figure blocking performance with 11 vs. St. John's (9/19) ... Posted 10 kills at USF (9/19) ... Had 11 kills on .786 hitting against No. 16 Wisconsin (9/23), leading the team with five blocks ... Recorded a season-high 13 kills against No. 21 Minnesota (9/26) ... Led the team with nine blocks and 11 kills against No. 4 Nebraska (10/2) ... Recorded 11 kills against Iowa (10/3) ... Led the team with seven blocks and 11 kills at No. 13 Illinois (10/9) ... Tallied a team-high eight blocks at Northwestern (10/10) ... Logged 10 kills against No. 13 Purdue (10/17), adding nine blocks ... Had a season-high 17 kills on .598 hitting at No. 23 Michigan (10/21),



# 2017 PENN STATE WOMEN'S VOLLEYBALL

along with eight blocks ... Tallied four blocks at No. 11 Ohio State (10/28) ... Led the team with 13 kills against No. 11 Ohio State (10/30) ... Had a team-high 12 kills and seven blocks at Maryland (11/5) ... Led the team with 12 kills on .714 hitting vs. Michigan (11/18) ... Posted seven kills on .500 hitting to go along with four blocks against Maryland (11/21) ... Logged nine kills, three digs and two blocks at No. 4 Nebraska (11/28) ... Totaled eight kills on .636 hitting in the NCAA first round match against Howard (12/4), adding seven blocks ... Tallied seven kills, five digs and four blocks in the NCAA second round match against Dayton (12/5) ... Finished tied for second on the team with nine kills in the NCAA regional semifinals against Hawaii (12/11), while also leading the team with two blocks.

**2014 (Freshman):** Big Ten Freshman of the Year ... All-Big Ten ... Louisville Regional All-Tournament team ... Three-time Big Ten Freshman of the Week ... Earned Big Ten Player of the Week honors once (11/3) ... Made 25 appearances on the court in her rookie season ... Her .463 hitting clip finished first on the team, while her 2.63 kills per set ranked third ... Totaled 96 blocks ... Made her collegiate debut against Yale (9/12), posting six kills on .545 hitting with zero attack errors ... Had five kills on eight errorless swings against DePaul (9/19) ... Hit .700 with seven kills on 10 swings against UIC (9/20) ... Finished second on the team with a season-high 14 kills on a squad-best .538 hitting clip against No. 15 Illinois (10/11), while also leading the team with seven blocks ... Recorded nine kills and eight blocks at No. 14 Purdue (10/17) ... Tallied 10 kills on .421 hitting against Michigan (10/24) ... Led the team with seven blocks, including three solo stuffs against No. 17 Ohio State (10/28) ... Set a season-high mark with nine total blocks at No. 17 Ohio State (10/31) ... Earned Big Ten Player of the Week honors for her performances against the Buckeyes ... Had back-to-back double-digit kill performances against Rutgers (11/7) and Maryland (11/8) to earn Big Ten Freshman of the Week honors ... Notched double digit kills against Iowa (11/12) ... Led the team with nine kills and six blocks in her NCAA Tournament debut vs. Siena (12/5) ... Had 12 kills on .526 hitting with five blocks in the NCAA regional semifinals against UCLA (12/12) ... Put down 10 kills and five blocks in the NCAA regional finals against Wisconsin (12/13) ... Posted four blocks in the NCAA final against BYU (12/20).

## HIGH SCHOOL

Holds a Colorado state record after putting down 48 kills in a match with her high school team, Doherty ... Earned 2012 Colorado Volleyball Player of the Year honors as well as team MVP accolades in 2012 and 2013 as the Rockets' team captain for two consecutive seasons ... Also guided Doherty to a state championship title in 2012 ... Two-time Colorado Gatorade Player of the Year from 2012-13 ... Earned Class 5A first-team All-Conference and first-team All-State honors from 2010-13 ... Also earned Class 5A MVP honors ... A 2013-14 Under Armour first-team All-American ... 2013 Mizuno First Team All-American ... 2013 Volleyball Magazine Player of the Year.

## PERSONAL

Born Haleigh Meridian Washington on Sept. 22, 1995 in Denver, Colo. ... Parents are Danielle and Aless ... Has one brother, Kaden and one sister, Leilani ... Names "The Office" as favorite TV show, the "Frashington Omelet" as favorite food, Robin Williams as favorite actor, "The Color Purple" as her favorite book and reading, yoga and hiking as hobbies ... Majoring in philosophy.

## QUOTING COACH ROSE

"Haleigh is one of the premier attackers in the country. Her vision is what enables her to hit with the lofty percentage she has. She's worked hard on her blocking, and I look forward to her having a strong senior year. She is a person we'll really depend on late in the season and late in tight matches. She is bright, competitive and committed to the team."

## WASHINGTON'S 2016 SEASON HIGHS

**Kills:** ..... 19, at Ohio State (11/12)  
**Attacks:** ..... 32, vs. North Carolina (8/27)  
**Hitting Percentage:** ..... .786 (11-0-14) vs. Rhode Island (9/17)  
**Assists:** ..... 1, 6x last vs. Pitt (12/3)  
**Aces:** ..... 3, 2x last at Michigan (10/22)  
**Digs:** ..... 7, at Michigan (10/22)  
**Blocks:** ..... 10 vs. Iowa (11/5)

## 2016 MATCH-BY-MATCH

DATE	OPP	K	E	TA	PCT.	A	SA	D	TB
8/26	West Virginia	10	0	14	.714	0	0	0	3
8/27	Georgia Southern	7	1	9	.667	1	1	4	5
8/27	North Carolina	11	9	32	.625	0	0	6	5
9/3	Colorado	8	1	21	.333	1	1	5	9
9/4	Stanford	9	2	17	.412	0	0	1	1
9/9	Siena	2	0	7	.286	0	2	0	3
9/10	Hofstra	11	2	17	.529	1	0	2	2
9/10	Syracuse	5	2	15	.200	0	1	1	1
9/16	Rhode Island	11	0	14	.786	0	0	2	5
9/17	Howard	8	1	15	.467	0	1	2	4
9/17	Clemson	8	1	12	.583	0	0	2	6
9/21	Rutgers	5	2	11	.273	0	0	1	5
9/25	Northwestern	6	1	11	.455	0	0	1	2
9/30	Michigan State	9	1	16	.500	0	1	2	2
10/1	Michigan	8	1	12	.583	0	3	0	5
10/5	Minnesota	14	0	20	.700	0	1	1	3
10/8	Rutgers	10	1	12	.750	0	0	2	5
10/14	Purdue	8	1	12	.583	0	0	0	1
10/15	Indiana	6	1	9	.556	1	1	3	2
10/19	Ohio State	10	0	13	.769	0	2	1	3
10/22	Michigan	8	0	25	.320	0	3	7	7
10/28	Wisconsin	6	1	20	.250	0	0	3	6
10/29	Minnesota	7	3	16	.250	0	0	1	4
11/4	Nebraska	13	3	26	.385	0	0	5	3
11/5	Iowa	9	1	16	.500	0	1	3	10
11/11	Maryland	8	3	17	.294	1	2	4	9
11/12	Ohio State	19	1	29	.621	0	2	3	4
11/16	Nebraska	6	3	19	.158	0	0	1	3
11/19	Purdue	5	3	12	.167	1	0	1	2
11/25	Northwestern	10	0	18	.556	0	1	4	1
11/26	Illinois	8	1	13	.538	0	1	1	3
12/2	LIU Brooklyn	2	1	7	.143	0	0	1	3
12/3	Pitt	14	2	26	.462	1	0	1	6
12/9	Nebraska	10	3	23	.304	0	0	1	7

## WASHINGTON'S CAREER STATS

SEASON	SP-MP	K	K/S	E	TA	PCT	A	A/S	SA	SA/S	DIG	D/S	BS	BA	TB	B/S
2014	80-27	208	2.60	37	369	.463	5	0.06	0	0.00	23	0.29	17	79	96	1.20
2015	115-34	302	2.63	58	552	.442	4	0.03	26	0.23	66	0.57	24	135	159	1.38
2016	121-34	291	2.40	52	556	.430	7	0.06	24	0.20	72	0.60	20	120	140	1.16
<b>TOTAL</b>	<b>316-95</b>	<b>801</b>	<b>2.53</b>	<b>147</b>	<b>1477</b>	<b>.443</b>	<b>16</b>	<b>0.05</b>	<b>50</b>	<b>0.16</b>	<b>161</b>	<b>0.51</b>	<b>61</b>	<b>334</b>	<b>395</b>	<b>1.25</b>



## NIA REED

6-2 • Redshirt Junior • Outside Hitter • Communications  
Fort Lee N.J. • Immaculate Heart Academy

### CAREER HIGHS

#### Kills

6, 2x last at Michigan State (10/24/15)

#### Attacks

15, at Michigan State (10/24/15)

#### Hitting Percentage

.267 (6-2-15) at MSU (10/24/15)

#### Assists

N/A

#### Aces

N/A

#### Digs

1, at Nebraska (10/28/15)

#### Blocks

3, at Michigan State (10/24/15)

**2016 (Redshirt Sophomore):** Academic All-Big Ten Honoree ... Logged action in 14 matches with 20 sets played ... Posted nine kills, five blocks and a dig in 2016 ... Charted a kill against Georgia Southern (8/27) ... Saw her next game of action against Siena (9/9) posting a kill ... Recorded a kill and a dig against Clemson (9/17) ... Charted a kill and a block against Rutgers (10/8) ... Logged a kill and a block against LIU Brooklyn (12/2) ... Recorded a season-best four kills and a season-high three blocks against Nebraska (12/9) in the NCAA round of 16.

**2015 (Redshirt Freshman):** Played in 11 matches on the year, seeing action in 21 sets ... Totaled 20 kills and six blocks during the year ... Made her collegiate debut against Stony Brook (8/29) ... Had three kills without any attack errors against Eastern Kentucky (9/11) ... Made her Big Ten collegiate debut at Northwestern (10/10) ... Tallied a career-high six kills to go along with two blocks against Indiana (10/16) ... Tallied three kills and one block against No. 13 Purdue (10/17) ... Matched a career-high mark with six kills, while also posting personal-best three blocks at Michigan State (10/24).

**2014 (Freshman):** Redshirt season.

#### HIGH SCHOOL

A four-year starter at Immaculate Heart Academy ... Led her team to four consecutive non-public state championship titles, picking up Bergen Record Player of the Year honors in 2012 and 2013 and Star Ledger Player of the Year honors in 2011, 2012 and 2013 ... Also picked up Big North Conference All-State honors from 2010-2013 ... In addition to playing with her club team, "Digs," she also played on the USAV Girls' Youth A2 Team in 2012, serving as an alternate on the national team in 2013 ... Selected as a 2013-14 Under Armour first-team All-American ... Earned New Jersey Volleyball Gatorade Player of the Year honors in 2011, 2012 and 2013.

#### PERSONAL

Born Nia Kai Reed on June 27, 1996 in Cleveland, Ohio ... Parents are JoMoree and William ... Has one older brother and five younger sisters ... Names "Scandal" and "Game of Thrones" as favorite TV shows, Mexican cuisine as her favorite type of food, Kerry Washington as favorite actress and sleeping and interior decorating as favorite hobbies ... Majoring in communications.

#### QUOTING COACH ROSE

"Nia is improving every season and by the end of last year was one of our key players as an outside hitter. She has the potential to help us in any of the front row positions since she's such a dominant net player. She continues to better understand the game, and I'm looking forward to a strong season from her."



# 2017 PENN STATE WOMEN'S VOLLEYBALL

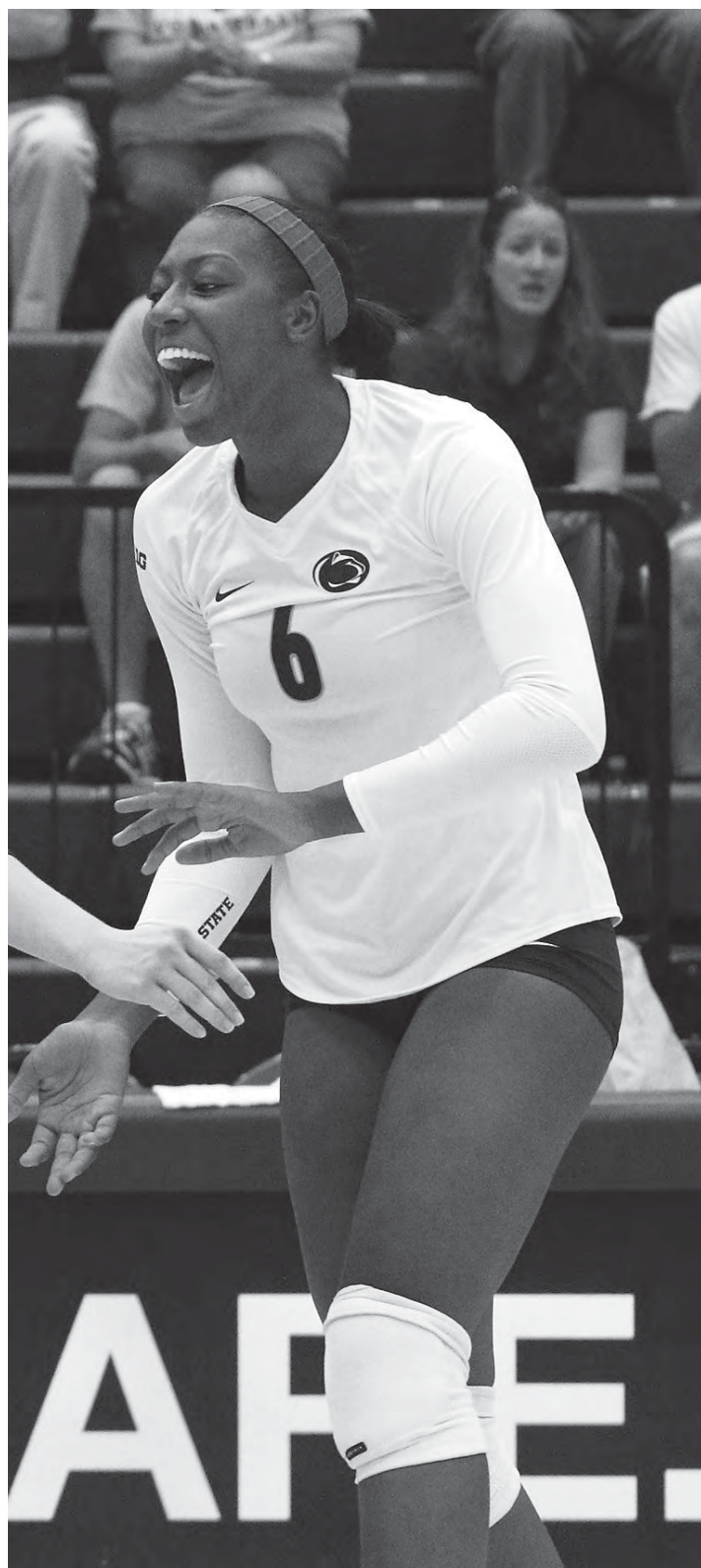

## REED'S 2016 SEASON HIGHS

**Kills:** ..... 6, 2x last at Michigan State (10/24)  
**Attacks:** ..... 15, at Michigan State (10/24)  
**Hitting Percentage:** ..... 267 (6-2-15), at Michigan State (10/24)  
**Assists:** ..... N/A  
**Aces:** ..... N/A  
**Digs:** ..... 1, at Nebraska (10/28)  
**Blocks:** ..... 3, at Michigan State (10/24)

## 2016 MATCH-BY-MATCH

DATE	OPP.	K	E	TA	PCT.	A	SA	D	TB
8/27	Georgia Southern	1	1	4	.000	0	0	0	0
9/9	Siena	1	0	1	1.000	0	0	0	0
9/10	Hofstra	0	0	2	.000	0	0	0	0
9/16	Rhode Island	0	1	4	-.250	0	0	0	0
9/17	Clemson	1	0	1	1.000	0	0	1	0
9/21	Rutgers	0	0	1	.000	0	0	0	0
10/8	Rutgers	1	0	1	1.000	0	0	0	1
10/22	Michigan	0	0	0	.000	0	0	0	0
10/28	Wisconsin	0	0	1	.000	0	0	0	0
10/29	Minnesota	0	0	1	.000	0	0	0	0
11/12	Ohio State	0	0	0	.000	0	0	0	0
11/16	Nebraska	0	0	2	.000	0	0	0	0
12/2	LIU Brooklyn	1	1	2	.000	0	0	0	2
12/9	Nebraska	4	2	13	.154	0	0	0	3

## REED'S CAREER STATS

SEASON	SP-MP	K	K/S	E	TA	PCT	A	A/S	SA	SA/S	DIG	D/S	BS	BA	TB	B/S
2014	Redshirt season															
2015	21-11	20	0.95	11	58	.155	0	0.00	0	0.00	1	0.05	0	6	6	0.29
2016	20-14	9	0.45	5	33	.121	0	0.00	0	0.00	1	0.05	0	5	5	0.25
<b>TOTAL</b>	<b>41-25</b>	<b>29</b>	<b>0.71</b>	<b>16</b>	<b>91</b>	<b>.143</b>	<b>0</b>	<b>0.00</b>	<b>0</b>	<b>0.00</b>	<b>2</b>	<b>0.05</b>	<b>0</b>	<b>11</b>	<b>11</b>	<b>0.27</b>



## CLARE POWERS

6-3 • Redshirt Junior • Outside Hitter • Print Journalism  
Aptos, Calif. • Archbishop Mitty (Saint Mary's)

### CAREER HIGHS

#### Kills

14, vs. Portland (11/15/14)

#### Attacks

34, vs. Portland (11/15/14)

#### Hitting Percentage

.600, vs. LIU Brooklyn (12/2/16)

#### Assists

N/A

#### Aces

N/A

#### Digs

16, vs. San Francisco (10/25/14)

#### Blocks

5, vs. Idaho State (8/30/14)

**2016 (Redshirt Sophomore):** Played in nine matches over 10 sets in 2016 ... Logged five kills and two digs in 2016 ... Recorded a kill against Georgia Southern (8/27) ... Posted a dig against Nebraska (11/4) ... Logged a kill at Nebraska (11/16) ... Scored three kills and a dig against LIU Brooklyn (12/2).

#### AT SAINT MARY'S ...

**2015 (Sophomore):** Played in the first nine matches of the season before a season-ending injury.

**2014 (Freshman):** In her first season at Saint Mary's she earned a spot on the WCC All-Freshman team ... Ranked third on the team in kills per set with 1.93 and finished fourth in digs per set with 2.19 ... Logged a double-double against Gonzaga with a career-high 13 kills and 11 digs ... Career-high with 14 kills vs. Portland ... Recorded 12 kills and career-high 16 digs in win over USF ... Also played sand volleyball during her rookie season with the Gaels.

#### HIGH SCHOOL

A four year letterwinner at Archbishop Mitty, she led the Monarchs to back-to-back state championships in 2012-13, including a perfect 38-0 mark during the 2012 season ... Earned West Catholic Athlete League first-team honors in 2012-13 and second team laurels in 2011 ... A first-team Division II All-State honoree in 2012 and 2013 ... Earned MaxPreps All-America honors in 2013 ... Ranked No. 25 among SportStars Magazine's Top 75 Athletes in the Bay Area in 2013-14 ... Played club volleyball with Vision Volleyball in San Jose, California.

#### PERSONAL

Born Clare Marie Powers, March 21, 1996 in Aptos, Calif. ... Parents are Ellie and Mark ... Has three brothers, Mark, Jack and Peter and four sisters ... Mary, Maggie, Annie and Tessie ... Older sister, Annie, played volleyball at Providence and brother, Jack, played football at Arizona State, before transferring to Virginia ... Younger sister, Tessie, plays volleyball at Gonzaga ... Father, Mark, played basketball at San Diego ... Names the Warriors as favorite professional sports team, "It's a Wonderful Life" as favorite movie, Steph Curry as favorite athlete, Chris Pratt as favorite actor, sand volleyball as favorite hobby and ravioli as favorite food ... Majoring in print journalism.

#### QUOTING COACH ROSE

"Clare's strength is her volleyball IQ. She always plays hard and never gets rattled. She's played a lot of volleyball, and I think that's a great positive. The speed of the game and the physical nature are things right now that she needs to close the gap on, but she's really comfortable and confident from a skills aspect which is great."



# 2017 PENN STATE WOMEN'S VOLLEYBALL

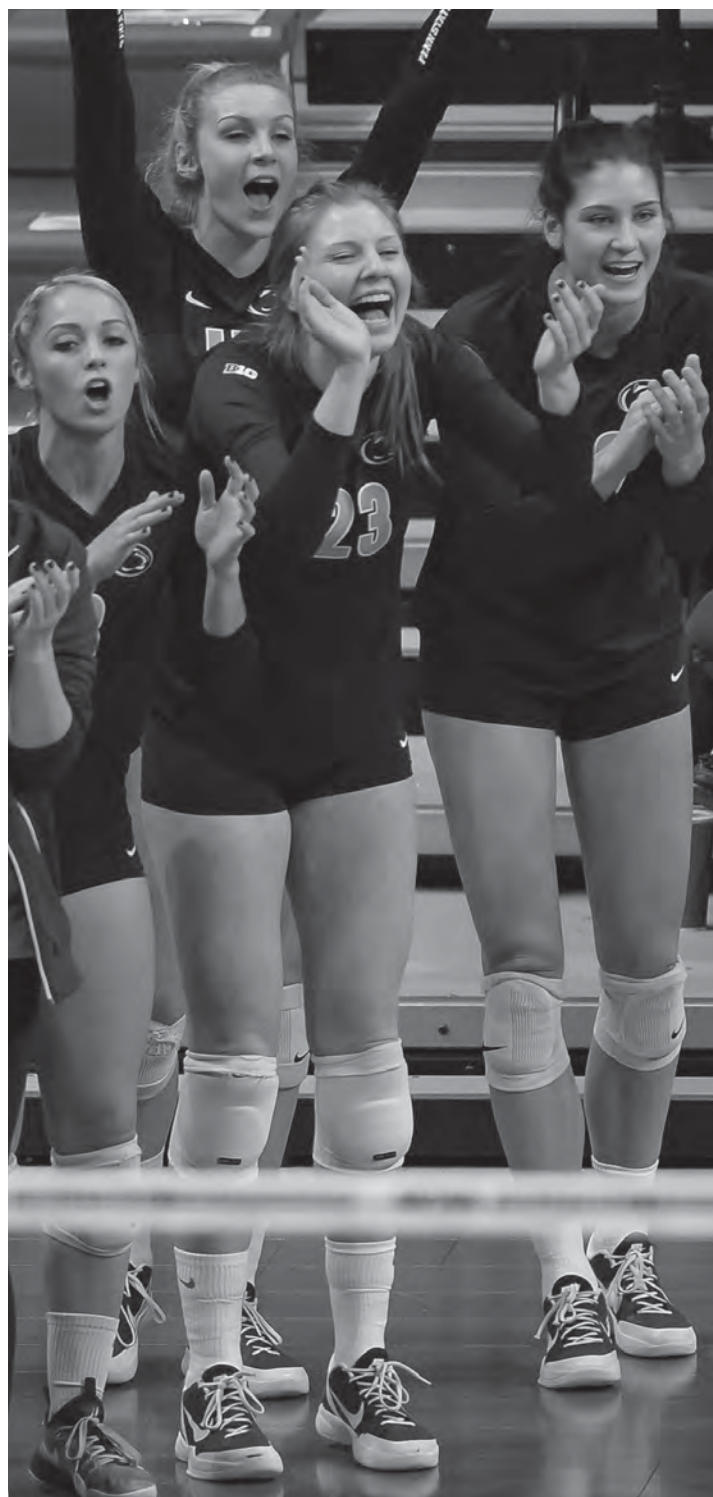

## POWERS' 2016 SEASON HIGHS

**Kills:** ..... 3, vs. LIU Brooklyn (12/2)  
**Attacks:** ..... 5, vs. LIU Brooklyn (12/2)  
**Hitting Percentage:** ..... .600 (3-0-5), vs. LIU Brooklyn (12/2)  
**Assists:** ..... N/A  
**Aces:** ..... N/A  
**Digs:** ..... 3x, last vs. LIU Brooklyn (12/2)  
**Blocks:** ..... N/A

## 2016 MATCH-BY-MATCH

DATE	OPP.	K	E	TA	PCT.	A	SA	D	TB
8/27	Georgia Southern	1	0	2	.500	0	0	0	0
9/21	Rutgers	0	0	0	.000	0	0	0	0
10/8	Rutgers	0	0	1	.000	0	0	0	0
11/4	Nebraska	0	0	0	.000	0	0	1	0
11/5	Iowa	0	0	0	.000	0	0	0	0
11/11	Maryland	0	0	0	.000	0	0	0	0
11/16	Nebraska	1	0	2	.500	0	0	1	0
12/2	LIU Brooklyn	3	0	5	.600	0	0	1	0
12/9	Nebraska	0	0	0	.000	0	0	0	0

## POWERS' CAREER STATS

SEASON	SP-MP	K	K/S	E	TA	PCT	A	A/S	SA	SA/S	DIG	D/S	BS	BA	TB	B/S
2014*	96-27	185	1.93	91	669	.141	15	0.16	14	0.15	210	2.19	1	33	34	0.35
2015*	26-9	15	0.58	10	85	.059	1	0.04	2	0.08	11	0.42	0	4	4	0.15
2016	10-9	5	0.50	0	10	.500	0	0.00	0	0.00	2	0.20	0	0	0	0.00
<b>PENN STATE 10-9</b>		<b>5</b>	<b>0.50</b>	<b>0</b>	<b>10</b>	<b>.500</b>	<b>0</b>	<b>0.00</b>	<b>0</b>	<b>0.00</b>	<b>2</b>	<b>0.20</b>	<b>0</b>	<b>0</b>	<b>0</b>	<b>0.00</b>
<b>TOTAL</b>	<b>132-45</b>	<b>205</b>	<b>1.55</b>	<b>101</b>	<b>764</b>	<b>.136</b>	<b>16</b>	<b>0.12</b>	<b>16</b>	<b>0.12</b>	<b>223</b>	<b>1.69</b>	<b>1</b>	<b>37</b>	<b>38</b>	<b>0.29</b>

\* AT SAINT MARY'S



## BRYANNA WEISKIRCHER

6-0 • Redshirt Junior • Setter • Communications Arts and Sciences  
Loves Park, Ill. • Boyland Catholic

### CAREER HIGHS

#### Kills

5, 2x last vs. Ohio State (10/30/15)

#### Attacks

9, vs. Michigan (10/21/15)

#### Hitting Percentage

.833 (5-0-6), vs. Ohio State (10/30/15)

#### Assists

54, 2x last vs. Minnesota (9/26/15)

#### Aces

4, 2x last at Maryland (11/5/15)

#### Digs

17, vs. Northwestern (10/10/15)

#### Blocks

6, 2x last vs. Iowa (11/5/16)

**2016 (Redshirt Sophomore):** Academic All-Big Ten Honoree ... Played in 25 matches, starting five while playing in 70 total sets ... Logged 231 assists, 71 digs, 15 kills, 14 blocks and 12 service aces during the 2016 season ... Directed the team to a .424 hitting clip in the win against Georgia Southern (8/27), dishing out 26 assists to go along with eight digs and two aces ... Came off the bench and tallied 28 assists against No. 19 North Carolina (8/27) ... Logged 35 assists and nine digs at Colorado (9/3) ... Logged an ace at Rutgers (9/21) ... Served up an ace against No. 22 Michigan (10/1) ... Registered three service aces vs. Rutgers (10/8) ... Recorded one service ace and a dig against both No. 22 Purdue (10/14) and Indiana (10/15) ... Passed out 12 assists to go along with two digs and a kill against No. 3 Minnesota (10/29) ... Tallied 28 assists and four digs vs. No. 1 Nebraska (11/4) ... Notched a season-high six blocks, nine digs and three kills against Iowa (11/5) ... Logged a pair of season-high marks with 41 assists and 16 digs, marking her 11th career double-double vs. Maryland (11/11) ... Started against Nebraska (11/16) with 12 assists and three assists ... Posted 14 assists, five digs and three service aces against Nebraska (12/9).

**2015 (Redshirt Freshman):** AVCA All-Northeast Region Honorable Mention ... Big Ten Setter of the Week (11/2) ... Played in all 34 matches, starting 33 ... Directed the team to a .295 hitting efficiency, averaging 10.83 assists per set ... Led the team with 40 aces, averaging 0.35 per set ... Finished third on the team with 2.23 digs per set ... Made her collegiate debut against Buffalo (8/28), dishing out 18 assists to go along with three digs ... Had 30 assists and three digs against Stony Brook (8/29) ... Logged her third match with at least one ace against Villanova (8/29), adding 37 assists ... Had four digs and three blocks against No. 21 Colorado ... Paced four of her top attackers to double figure kills in the win against No. 2 Stanford (9/5) with 41 assists and eight digs ... Paced the team to a .361 hitting percentage in the win against ECU (9/11), dishing out 19 assists to go along with a team-high nine digs ... Had three kills and five total blocks against Mississippi State (9/12) ... Recorded four kills and 36 assists against Auburn (9/18) ... Posted her first double-double with 32 assists and 15 digs at South Florida (9/19) ... Paced the team to a .376 hitting percentage against No. 16 Wisconsin, dishing out 43 assists ... Logged a season-high 54 assists against No. 21 Minnesota (9/26), adding 12 digs for a double-double ... Dished out 46 assists, posting 11 digs against No. 4 Nebraska (10/2) ... Had 34 assists, 10 digs and a season-high three aces against Iowa (10/3) ... Logged a double-double with 54 assists and 14 digs at No. 13 Illinois (10/9) ... Dished out 43 assists and 17 digs at Northwestern (10/10) marking her sixth double-double of the season ... Posted a career-high six blocks against Indiana (10/16) ... Led the team from the service line with a career-high four aces against No. 13 Purdue (10/17), while also pacing the team to a .315 hitting clip ... Logged a double-double with 53 assists and 12 digs at No. 23 Michigan (10/21) ... Dished out 32 assists to go along with nine digs at Michigan State (10/24) ... Paced the team to a .349 hitting percentage dishing out 35 assists to go along with a team-high 10 digs at No. 11 Ohio State (10/28) ... Passed out 42 assists, adding a career-high five kills, six digs and two aces against No. 11 Ohio State (10/30) ... Dished out 41 assists to go along with a team-high 11 digs while matching a career-high mark with four aces at Maryland (11/5) ... Directed the offense to .374 hitting, passing out 33 assists at Rutgers (11/6) ... Tied for first on the team eight digs at No. 4 Minnesota (11/11) ... Logged a double-double with 38 assists and 12 digs, adding two aces vs. Michigan (11/18) ... Paced the team to a Big Ten season-high .408 hitting clip against Northwestern (11/25), dishing out 41 assists to go along with four kills, two aces and two blocks ... Passed out 46 assists to go along with seven digs and four total blocks against Dayton (12/5).



# 2017 PENN STATE WOMEN'S VOLLEYBALL

**2014 (Freshman):** Did not play in any matches ... Redshirt season.

## HIGH SCHOOL

Three-year captain and three-time team MVP at Boylan Catholic ... Earned All-State honorable mention honors in both her sophomore and junior seasons, achieving NIC 10 All-Conference MVP honors in her sophomore, junior and senior seasons ... Helped guide her club team, Club Fusion, to two AAU championships as the squad's setter ... 2013-14 Under Armour first-team All-American ... 2013 Mizuno honorable mention All-American.

## PERSONAL

Born Bryanna Malia'okalani Weiskircher on May 25, 1996 in Rockford, Ill. ... Parents are Renita and Philip ... Has two brothers, Torey and Trevor and one sister, Natalie ... Names "Criminal Minds" as favorite TV show, steak as favorite food and hanging out with friends and family or watching the Blackhawks and Cubs as hobbies ... Majoring in communications arts and sciences.

## QUOTING COACH ROSE

"Bryanna is a terrific volleyball player with an exceptional IQ. She's a confident player, and hopefully this is the year where everything lines up for her and she can have the impact on our team that she had on her club and high school teams. She has the best tempo and control of the ball on our team, and I think those are both instrumental to success."



## WEISKIRCHER'S 2016 SEASON HIGHS

**Kills:** .....6, at Maryland (11/11)  
**Attacks:** .....12, at Maryland (11/11)  
**Hitting Percentage:** .....417 (6-1-12), at Maryland (11/11)  
**Assists:** .....41, at Maryland (11/11)  
**Aces:** .....3, vs. Rutgers (10/8)  
**Digs:** .....16, at Maryland (11/11)  
**Blocks:** .....6, vs. Iowa (11/5)

## 2016 MATCH-BY-MATCH

DATE	OPP	K	E	TA	PCT.	A	SA	D	TB
8/27	Georgia Southern	0	0	2	.000	26	2	8	1
8/27	North Carolina	0	0	3	.000	28	1	4	1
9/3	Colorado	2	1	6	.167	35	0	9	3
9/21	Rutgers	0	0	0	.000	0	1	0	0
9/25	Northwestern	0	0	0	.000	0	0	0	0
9/30	Michigan State	0	0	0	.000	0	0	0	0
10/1	Michigan	0	0	0	.000	0	1	0	0
10/5	Minnesota	0	0	0	.000	0	0	2	0
10/8	Rutgers	0	0	0	.000	0	3	0	0
10/14	Purdue	0	0	0	.000	1	1	1	0
10/15	Indiana	0	0	0	.000	0	1	1	0
10/22	Ohio State	0	0	0	.000	0	0	1	0
10/28	Wisconsin	0	0	0	.000	1	0	0	0
10/29	Minnesota	1	0	3	.333	12	0	2	0
11/4	Nebraska	2	1	5	.200	28	0	4	1
11/5	Iowa	3	3	7	.000	29	0	9	6
11/11	Maryland	6	1	12	.417	41	2	16	2
11/12	Ohio State	0	0	0	.000	1	0	1	0
11/16	Nebraska	0	0	1	.000	12	0	3	0
11/19	Purdue	0	0	0	.000	0	0	0	0
11/25	Northwestern	0	0	0	.000	0	0	0	0
11/26	Illinois	0	0	0	.000	0	0	0	0
12/2	LIU Brooklyn	0	0	0	.000	3	0	0	0
12/3	Pitt	0	0	0	.000	0	1	4	0
12/9	Nebraska	0	0	0	.000	0	0	0	0

## WEISKIRCHER'S CAREER STATS

SEASON	SP-MP	K	K/S	E	TA	PCT	A	A/S	SA	SA/S	DIG	D/S	BS	BA	TB	B/S
2014	Redshirt season															
2015	115-34	68	0.59	24	168	.262	1245	10.83	40	0.35	257	2.23	2	66	68	0.59
2016	70-25	15	0.21	6	40	.225	231	3.30	12	0.17	71	1.01	0	14	14	0.20
<b>TOTAL</b>	<b>185-59</b>	<b>83</b>	<b>0.45</b>	<b>30</b>	<b>208</b>	<b>.255</b>	<b>1476</b>	<b>7.98</b>	<b>52</b>	<b>0.28</b>	<b>328</b>	<b>1.77</b>	<b>2</b>	<b>80</b>	<b>82</b>	<b>0.44</b>



## KEETON HOLCOMB

5-7 • Junior • Defensive Specialist • Recreation, Park and Tourism Management  
Bellville, Texas • Bellville

### CAREER HIGHS

#### Kills

1, vs. Michigan (11/18/15)

#### Attacks

1, 3x last vs. Michigan (11/18/15)

#### Hitting Percentage

N/A

#### Assists

6, 2x last at Michigan State (10/24/15)

#### Aces

1, 11x last vs. Nebraska (11/16/16)

#### Digs

23, vs. Nebraska (10/2/15)

#### Blocks

N/A

**2016 (Sophomore):** Played in all 34 matches, starting 25 with 113 total sets played ... Recorded 186 digs, 35 assists and six service aces during the 2016 season ... Played in all three matches of the Penn State Classic, entering as a defensive specialist ... Posted one dig against Georgia Southern (8/27) ... Logged four digs at Colorado (9/3) and against No. 9 Stanford (9/4) ... Notched nine digs against Syracuse (9/10) ... Tallied six digs against Rhode Island (9/16) ... Dished out five digs and one assist vs. Howard (9/17) ... Recorded seven digs against Clemson (9/17) ... Posted a pair of assists against Rutgers (9/21) ... Charted eight digs and an assist against Northwestern (9/25) ... Logged eight digs and one service ace vs. No. 18 Michigan State (9/30) ... Recorded four digs, one assist and one ace against No. 22 Michigan (10/1) ... Registered seven digs and three assists against No. 1 Minnesota (10/5) ... Charted six digs, one ace and one assist vs. Rutgers (10/8) ... Notched five digs along with a pair of assists and one ace against No. 22 Purdue (10/14) ... Served up a service ace vs. Indiana (10/15) ... Posted 10 digs along with four assists vs. No. 16 Michigan (10/22) ... Matched a season-high mark of 12 digs against No. 4 Wisconsin (10/28) ... Recorded eight digs and two assists vs. No. 3 Minnesota (10/29) ... Logged 10 digs and three assists against No. 1 Nebraska (11/4) ... Matched a season-high mark of 12 digs vs. Ohio State (11/12) ... Logged seven digs in four sets and tacked on an assist against Pitt (12/3) ... Posted three digs against Nebraska (12/9) in the NCAA round of 16.

**2015 (Freshman):** Played in 32 matches in her first season in the Blue and White, making 28 starts ... Led the team with 3.05 digs per set ... Made her collegiate debut against Buffalo (8/29), posting 10 digs ... Earned two starts at the libero position against Stony Brook (8/29) and Villanova (8/29), recording nine digs against the Seawolves ... Logged seven digs against No. 21 Colorado (9/4) and eight digs against No. 2 Stanford (9/5) ... Recorded back-to-back 20-dig performances in the same day, with a team-high mark against Mississippi State (9/12) and Notre Dame (9/12) ... Notched her third consecutive double-digit dig performance with a team-high 17 digs against Auburn (9/18) ... Logged 10 digs at South Florida (9/19) ... Had six digs against No. 16 Wisconsin (9/23) ... Posted a team-high 18 digs against No. 21 Minnesota (9/26) ... Led the team with a career-high 23 digs against No. 4 Nebraska (10/2), marking her seventh double-digit dig performance of the year ... Recorded back-to-back double-digit dig performances at No. 13 Illinois (10/9) and Northwestern (10/10), posting 15 against the Wildcats ... Led the defense for the ninth time this season with 15 digs against Indiana (10/16) ... Scooped up nine digs against No. 13 Purdue (10/17) ... Recorded nine digs at No. 23 Michigan (10/21) ... Tallied a match-high 18 digs at Michigan State (10/24) ... Led the team with a match-high 12 digs against No. 11 Ohio State (10/30), adding one ace ... Recorded a team-high 13 digs at Rutgers (11/6) ... Finished second on the team with seven digs at Iowa (11/11) ... Posted 12 digs vs. Michigan (11/18).



# 2017 PENN STATE WOMEN'S VOLLEYBALL

## HIGH SCHOOL

A four-year letterwinner and team MVP at Bellville High School in Bellville, Texas ... Team captain in 2014 ... Earned AAA first-team All-State honors in 2013-14, in addition to Texas Sports Writers Association and Texas Girls Coaching Association first-team All-State awards in 2013 ... Named District Defensive MVP in 2011-12, while also earning first-team All-District honors in 2014 ... A MaxPreps Second Team Volleyball All-American ... Named to 2014 Under Armour All-American watch list ... Played club with Houston Juniors, earning 2012 All-Texas Team honorable mention honors ... Four-time Academic All-District and member of the National Honor Society.

## PERSONAL

Born Keeton Laurence Holcomb on March 4, 1997 in Bryan, Texas ... Parents are Stacy and Tom Holcomb ... Has two younger siblings, brother, Harrison and sister, Jolie ... Names "The Office" as favorite TV show, "Looking for Alaska" as favorite book ... Reading and hiking as hobbies and her grandma's chicken and dumplings as her favorite food ... Majoring in Recreation, Park and Tourism Management.

## QUOTING COACH ROSE

"Keeton is an experienced backrow player who played libero for us her freshman year and contributed well off the bench last season. She is one of our best passers and has a good feel for the game."



## HOLCOMB'S 2016 SEASON HIGHS

**Kills:** ..... N/A  
**Attacks:** ..... 1, at Northwestern (9/25)  
**Hitting Percentage:** ..... N/A  
**Assists:** ..... 4, at Michigan (10/22)  
**Aces:** ..... 1, 5x last vs. Nebraska (11/16)  
**Digs:** ..... 12, 2x at Ohio State (11/12)  
**Blocks:** ..... N/A

## 2016 MATCH-BY-MATCH

DATE	OPP.	K	E	TA	PCT.	A	SA	D	TB
8/26	West Virginia	0	0	0	.000	0	0	0	0
8/27	Georgia Southern	0	0	0	.000	0	0	1	0
8/27	North Carolina	0	0	0	.000	0	0	0	0
9/3	Colorado	0	0	0	.000	1	0	4	0
9/4	Stanford	0	0	0	.000	0	0	4	0
9/9	Siena	0	0	0	.000	1	0	3	0
9/10	Hofstra	0	0	0	.000	1	0	3	0
9/10	Syracuse	0	0	0	.000	2	0	9	0
9/16	Rhode Island	0	0	0	.000	0	0	6	0
9/17	Howard	0	0	0	.000	1	0	5	0
9/17	Clemson	0	0	0	.000	0	0	7	0
9/21	Rutgers	0	0	0	.000	2	0	0	0
9/25	Northwestern	0	0	1	.000	1	0	8	0
9/30	Michigan State	0	0	0	.000	0	1	8	0
10/1	Michigan	0	0	0	.000	1	1	4	0
10/5	Minnesota	0	0	0	.000	3	0	7	0
10/8	Rutgers	0	0	0	.000	1	1	6	0
10/14	Purdue	0	0	0	.000	2	1	5	0
10/15	Indiana	0	0	0	.000	1	1	1	0
10/19	Ohio State	0	0	0	.000	1	0	6	0
10/22	Michigan	0	0	0	.000	4	0	10	0
10/28	Wisconsin	0	0	0	.000	1	0	12	0
10/29	Minnesota	0	0	0	.000	2	0	8	0
11/4	Nebraska	0	0	0	.000	3	0	10	0
11/5	Iowa	0	0	0	.000	1	0	3	0
11/11	Maryland	0	0	0	.000	1	0	10	0
11/12	Ohio State	0	0	0	.000	2	0	12	0
11/16	Nebraska	0	0	0	.000	0	1	5	0
11/19	Purdue	0	0	0	.000	0	0	7	0
11/25	Northwestern	0	0	0	.000	1	0	7	0
11/26	Illinois	0	0	0	.000	0	0	4	0
12/2	LIU Brooklyn	0	0	0	.000	0	0	1	0
12/3	Pitt	0	0	0	.000	1	0	7	0
12/9	Nebraska	0	0	0	.000	0	0	3	0

## HOLCOMB'S CAREER STATS

SEASON	SP-MP	K	K/S	E	TA	PCT	A	A/S	SA	SA/S	DIG	D/S	BS	BA	TB	B/S
2015	102-32	1	0.01	1	3	.000	70	0.69	6	0.06	311	3.05	0	0	0	0.00
2016	113-34	0	0.00	0	1	.000	35	0.31	6	0.05	186	1.65	0	0	0	0.00
<b>TOTAL</b>	<b>215-66</b>	<b>1</b>	<b>0.00</b>	<b>1</b>	<b>4</b>	<b>.000</b>	<b>105</b>	<b>0.49</b>	<b>12</b>	<b>0.06</b>	<b>497</b>	<b>2.31</b>	<b>0</b>	<b>0</b>	<b>0</b>	<b>0.00</b>

## PENN STATE VOLLEYBALL



### TORI GORRELL

6-2 • Redshirt Sophomore • Middle Blocker • Recreation, Park and Tourism Management  
Oakville, Ontario • Abbey Park

## CAREER HIGHS

### Kills

14, vs. Colorado (9/3/16)

### Attacks

30, vs. Colorado (9/3/16)

### Hitting Percentage

.714 (11-1-14), vs. Rutgers (10/8/16)

### Assists

2, 2x last vs. Rhode Island (9/16/16)

### Aces

N/A

### Digs

2, 3x last vs. Nebraska (11/4/16)

### Blocks

8, 2x last vs. Hofstra (9/10/16)

**2016 (Redshirt Freshman):** Big Ten All-Freshman Team ... Academic All-Big Ten Honoree ... Started in all 34 matches, playing in every set at middle blocker... Posted 201 kills, 121 blocks, 19 digs and 11 assists in 2016 ... Logged six kills on .667 hitting with three blocks in her collegiate debut against West Virginia (8/26) ... Recorded her first double-figure kill outing, posting 14 kills at Colorado (9/3), while also tallying five blocks, including two solo stuffs ... Led the team with a career-high eight total blocks against No. 9 Stanford (9/4) ... Notched eight kills on .545 hitting vs. Siena (9/9) ... Matched her career-high record with eight blocks including two solo stuffs against Hofstra (9/10) ... Tallied seven digs and four kills against Syracuse (9/11) ... Posted five kills and two blocks vs. Howard (9/17) ... Charted four kills on .800 hitting with a pair of blocks at Rutgers (9/21) ... Logged eight kills and four blocks at Northwestern (9/25) ... Registered six kills, two blocks and one assist vs. No. 18 Michigan State (9/30) ... Finished second on the team posting nine kills and five blocks against No. 22 Michigan (10/1) ... Posted her second double-figure kill outing with 11 kills vs. Rutgers (10/8) to go along with three blocks ... Led the blocking unit with three kills and posted four blocks and a dig against No. 22 Purdue ... Tallied seven kills on .667 hitting and posted two blocks vs. Indiana (10/15) ... Led the blocking unit with six blocks including three solo stuffs against No. 19 Ohio State (10/19) ... Notched nine kills, two digs and two blocks vs. No. 16 Michigan (10/22) ... Charted seven kills against No. 3 Minnesota (10/29) ... Led the defense posting seven blocks to go along with nine kills and two digs vs. No. 1 Nebraska (11/4) ... Posted five kills and three blocks against Iowa (11/5) ... Notched seven kills and two blocks vs. Maryland (11/11) ... Put down four kills and three blocks including one solo stuff against Ohio State (11/12) ... Recorded 11 kills and five blocks against No. 1 Nebraska (11/16) ... Logged six kills and three blocks vs. Northwestern (11/25) ... Charted five kills on eight errorless swings against LIU Brooklyn (12/2) ... Tallied eight kills and five blocks vs. Pitt (12/3) ... Posted three kills and three blocks in the round of 16 match against Nebraska (12/9).

**2015 (Freshman):** Redshirt season.

### HIGH SCHOOL

Attended Abbey Park High School ... Helped Abbey Park win the Ontario Federation of School Athletic Association AAA volleyball championship ... Led the team to an undefeated season as well as the Halton Tier I and Golden Horseshoe Athletic Conference AAA titles ... Played club volleyball with Toronto's Leaside, where she earned Ontario Volleyball Association (OVA) U17 All-Star honors in 2013-14 and Preseason Humber Tournament All-Star honors in 2014.

### PERSONAL

Born Victoria Leigh McGregor Gorrell on March 11, 1997 in Hamilton, Ontario (Canada) ... Parents are Suzanne and Miles Gorrell ... Has one older sister, Veronica ... Names "Scooby Doo" as favorite TV show, "The Notebook" as favorite book ... "Titanic" as favorite movie ... Blake Lively as favorite actress ... Calgary styled beef as favorite food and paddle boarding as favorite hobby ... Majoring in recreation, park and tourism management.



# 2017 PENN STATE WOMEN'S VOLLEYBALL

## QUOTING COACH ROSE

"Tori continues to improve since she arrived and she had some matches last season where she looked confident and played with a good fire. She did well this spring and did a nice job for us in Brazil and on the Big Ten trip, so we are confident that Tori will make great contributions."



## GORRELL'S 2016 SEASON HIGHS

**Kills:** .....14, vs. Colorado (9/3)  
**Attacks:** .....30, vs. Colorado (9/3)  
**Hitting Percentage:** .....714 (11-1-14), vs. Rutgers (10/8)  
**Assists:** .....2, 2x last vs. Rhode Island (9/16)  
**Aces:** .....N/A  
**Digs:** .....2, 3x last vs. Nebraska (11/4)  
**Blocks:** .....8, 2x last vs. Hofstra (9/10)

## 2016 MATCH-BY-MATCH

DATE	OPP	K	E	TA	PCT	A	SA	D	TB
8/26	West Virginia	6	0	9	.667	0	0	0	3
8/27	Georgia Southern	3	2	6	.167	0	0	1	2
8/27	North Carolina	3	1	6	.333	2	0	0	3
9/3	Colorado	14	4	30	.333	1	0	1	5
9/4	Stanford	6	2	11	.364	0	0	0	8
9/9	Siena	8	2	11	.545	1	0	2	6
9/10	Hofstra	7	3	11	.364	0	0	0	8
9/11	Syracuse	4	1	9	.333	1	0	1	7
9/16	Rhode Island	4	1	8	.375	2	0	1	1
9/17	Howard	5	3	10	.200	0	0	1	2
9/17	Clemson	3	1	6	.333	0	0	1	2
9/21	Rutgers	4	0	5	.800	0	0	0	2
9/25	Northwestern	6	3	10	.300	0	0	0	4
9/30	Michigan State	6	3	12	.250	1	0	0	2
10/1	Michigan	9	2	14	.500	0	0	0	5
10/5	Minnesota	3	4	13	-.077	1	0	0	5
10/8	Rutgers	11	1	14	.714	0	0	0	3
10/14	Purdue	4	3	10	.100	0	0	1	3
10/15	Indiana	7	1	9	.667	0	0	0	2
10/19	Ohio State	5	1	8	.500	0	0	0	6
10/22	Michigan	9	2	15	.467	0	0	2	2
10/28	Wisconsin	0	1	3	-.333	0	0	0	2
10/29	Minnesota	7	2	18	.278	0	0	0	0
11/4	Nebraska	9	4	20	.250	0	0	2	7
11/5	Iowa	5	1	9	.444	0	0	1	3
11/11	Maryland	7	3	15	.267	0	0	1	2
11/12	Ohio State	4	2	11	.182	0	0	0	3
11/16	Nebraska	4	1	7	.429	0	0	0	2
11/19	Purdue	11	0	15	.733	0	0	0	5
11/25	Northwestern	6	2	9	.444	0	0	0	3
11/26	Illinois	5	4	14	.071	1	0	1	2
12/2	LIU Brooklyn	5	0	8	.625	0	0	1	3
12/3	Pitt	8	2	12	.500	0	0	0	5
12/9	Nebraska	3	3	10	.000	1	0	2	3

## GORRELL'S CAREER STATS

SEASON	SP-MP	K	K/S	E	TA	PCT	A	A/S	SA	SA/S	DIG	D/S	BS	BA	TB	B/S
2015	Redshirt Season															
2016	121-34	201	1.66	65	378	.360	11	0.09	0	0.00	19	0.16	22	99	121	1.00
<b>TOTAL</b>	<b>121-34</b>	<b>201</b>	<b>1.66</b>	<b>65</b>	<b>378</b>	<b>.360</b>	<b>11</b>	<b>0.09</b>	<b>0</b>	<b>0.00</b>	<b>19</b>	<b>0.16</b>	<b>22</b>	<b>99</b>	<b>121</b>	<b>1.00</b>

# 2017 PENN STATE WOMEN'S VOLLEYBALL

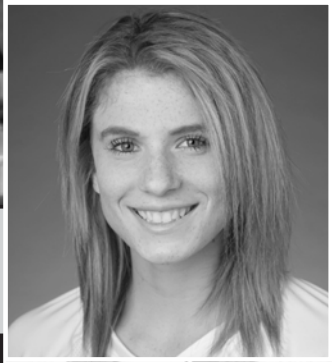

## ALLISON FARRELL

5-9 • Sophomore • Defensive Specialist • Division of Undergraduate Studies  
Lombard, Ill. • Glenbard East

### CAREER HIGHS

#### Kills

N/A

#### Attacks

N/A

#### Hitting Percentage

N/A

#### Assists

N/A

#### Aces

1, at Rutgers (9/21/16)

#### Digs

1, vs. Siena (9/9/16)

#### Blocks

N/A

**2016 (Freshman):** Played in five matches with five sets of action ... Logged one ace and one dig in 2016 ... Posted first career dig against Siena (9/9) ... Logged an ace at Rutgers (9/21).

#### HIGH SCHOOL

A four-year letterwinner at Glenbard East ... Helped the Rams to a regional title during the 2014-15 season ... She also earned Upstate 8 All-Conference and All-Area honors in 2015, having previously earned All-Conference honorable mention distinction in 2014 ... Played club volleyball with Sports Performance.

#### PERSONAL

Born Allison Marie Farrell, November 6, 1997 in Hinsdale, Ind. ... Parents are Michelle and James Farrell ... Has two brothers, Joseph and Kevin, and one sister, Ashley ... Brother, Joseph, was a member of the Penn State men's volleyball team for the 2012 season ... Names the Chicago Bulls and the Dallas Cowboys as favorite professional sports teams ... "Bridesmaids" as favorite movie ... Rachel McAdams and Melissa McCarthy as favorite actresses, dancing and shopping as favorite hobbies and steak as her favorite food ... Plans to major in communication or health and human development.

#### QUOTING COACH ROSE

"Allison's best trait is that she is an incredible teammate. She's an upbeat person who comes into practice every day looking to get better and work hard. I've found that to be a really nice contribution to the team. Her skills are good and where she'll be able to fit in the mix will be based on practice, but she's earned her spot by doing the things she does well."

#### FARRELL'S 2016 SEASON HIGHS

<b>Kills:</b> .....	N/A
<b>Attacks:</b> .....	N/A
<b>Hitting Percentage:</b> .....	N/A
<b>Assists:</b> .....	N/A
<b>Aces:</b> .....	1, at Rutgers (9/21/16)
<b>Digs:</b> .....	1, vs. Siena (9/9/16)
<b>Blocks:</b> .....	N/A

#### 2016 MATCH-BY-MATCH

DATE	OPP	K	E	TA	PCT.	A	SA	D	TB
9/9	Siena	0	0	0	.000	0	0	1	0
9/16	Rhode Island	0	0	0	.000	0	0	0	0
9/17	Howard	0	0	0	.000	0	0	0	0
9/17	Clemson	0	0	0	.000	0	0	0	0
9/21	Rutgers	0	0	0	.000	0	1	0	0

#### FARRELL'S CAREER STATS

SEASON	SP-MP	K	K/S	E	TA	PCT	A	A/S	SA	SA/S	DIG	D/S	BS	BA	TB	B/S
2016	5-5	0	0.00	0	0	.000	0	0.00	1	0.20	1	0.20	0	0	0	0.00
<b>TOTAL</b>	<b>5-5</b>	<b>0</b>	<b>0.00</b>	<b>0</b>	<b>0</b>	<b>.000</b>	<b>0</b>	<b>0.00</b>	<b>1</b>	<b>0.20</b>	<b>1</b>	<b>0.20</b>	<b>0</b>	<b>0</b>	<b>0</b>	<b>0.00</b>



# 2017 PENN STATE WOMEN'S VOLLEYBALL

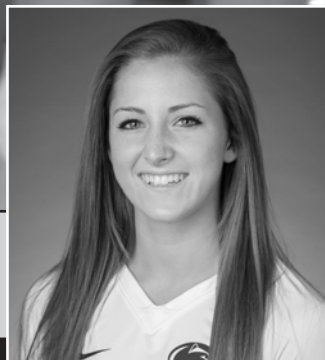

## EMILY SCIORRA

5-4 • Sophomore • Defensive Specialist • Division of Undergraduate Studies  
Chantilly, Va. • Chantilly

### CAREER HIGHS

#### Kills

N/A

#### Attacks

1, vs. Syracuse (9/10/16)

#### Hitting Percentage

N/A

#### Assists

N/A

#### Aces

2, vs. Rhode Island (9/16/16)

#### Digs

3, vs. Rhode Island (9/16/16)

#### Blocks

N/A

**2016 (Freshman):** Played in eight matches, playing in 11 sets as a defensive specialist ... Posted five digs and two service aces in 2016 ... Logged a dig in collegiate debut against Siena (9/9) ... Recorded a dig against Hofstra (9/10) ... Logged a pair of service aces and a season-best three digs against Rhode Island (9/16).

#### HIGH SCHOOL

A four-year letterwinner at Chantilly ... Helped the Chargers to a Conference 6A championship in 2013 as the team's libero ... Served as team captain in 2015-16, picking up team MVP honors from 2014-16 ... Earned first-team VHSL 6A All-Conference honors from 2013-16 and first-team All-Region and All-State honors following the 2015-16 season ... Earned ALL-MET honorable mention honors in 2015-16, having previously earned Concorde Conference MVP distinction in 2013-14 ... Played club volleyball with Metro Volleyball Club of Washington DC. ... Guided team to gold in the Sports Performance National Junior Classic Open.

#### PERSONAL

Born Emily Wing Sciorra, February 26, 1998 in Fairfax, Va. ... Parents are Kate and Cary Sciorra ... Has one brother, Mike, who plays baseball at James Madison ... Father, Cary, played golf at Miami (Ohio) ... Names the Washington Capitals and the Washington Nationals as favorite professional sports teams ... "Step Brothers" as favorite movie, Michael Jordan as favorite athlete ... Will Ferrell and Melissa McCarthy as favorite actor and actress, ribs as favorite food and playing guitar, drawing and hiking as favorite hobbies ... Undecided on a major with an interest in health and human development.

#### QUOTING COACH ROSE

"Emily is our quickest player and a very strong defensive player. She's has a nose for the ball. Her freshman year was tough, and everyone comes along at their own speed. She plays hard and knows the requirements to play the position well and I think she'll be a key player for us in the back row."

#### SCIORRA'S 2016 SEASON HIGHS

**Kills:** .....N/A

**Attacks:** .....1, vs. Syracuse (9/10/16)

**Hitting Percentage:** .....N/A

**Assists:** .....N/A

**Aces:** .....2, vs. Rhode Island (9/16/16)

**Digs:** .....3, vs. Rhode Island (9/16/16)

**Blocks:** .....N/A

#### 2016 MATCH-BY-MATCH

DATE	OPP	K	E	TA	PCT.	A	SA	D	TB
9/9	Siena	0	0	0	.000	0	0	1	0
9/10	Hofstra	0	0	0	.000	0	0	1	0
9/10	Syracuse	0	1	1	-1.000	0	0	0	0
9/16	Rhode Island	0	0	0	.000	0	2	3	0
9/17	Clemson	0	0	0	.000	0	0	0	0
10/5	Minnesota	0	0	1	.000	0	0	0	0
10/8	Rutgers	0	0	0	.000	0	0	0	0
10/15	Indiana	0	0	0	.000	0	0	0	0

#### SCIORRA'S CAREER STATS

SEASON	SP-MP	K	K/S	E	TA	PCT	A	A/S	SA	SA/S	DIG	D/S	BS	BA	TB	B/S
2016	11-8	0	0.00	1	2	-.500	0	0.00	2	0.18	5	0.45	0	0	0	0.00
<b>TOTAL</b>	<b>11-8</b>	<b>0</b>	<b>0.00</b>	<b>1</b>	<b>2</b>	<b>-.500</b>	<b>0</b>	<b>0.00</b>	<b>2</b>	<b>0.18</b>	<b>5</b>	<b>0.45</b>	<b>0</b>	<b>0</b>	<b>0</b>	<b>0.00</b>



## KENDALL WHITE

5-5 • Sophomore • Defensive Specialist • Division of Undergraduate Studies  
Indianapolis, Ind. • Cathedral

### CAREER HIGHS

#### Kills

1, 3x last vs. Minnesota (10/5/16)

#### Attacks

2, vs. Minnesota (10/5/16)

#### Hitting Percentage

1.000 (1-0-1), vs. Michigan State (9/30/16)

#### Assists

7, at Michigan (10/22/16)

#### Aces

2, 3x last vs. Illinois (11/26/16)

#### Digs

32, vs. Nebraska (11/4/16)

#### Blocks

N/A

**2016 (Freshman):** Big Ten All-Freshman Team ... Penn State Classic All-Tournament Team ... Filled the libero role, playing in all 34 matches with 121 sets in her rookie campaign ... Posted 500 digs, 81 assists, 13 service aces and three kills during the 2016 season ... Led the team with 16 digs against West Virginia (8/26) in her first appearance in the Blue and White ... Finished first on the team with 17 digs against No. 19 North Carolina (8/27) ... Finished first on the team with 18 digs at Colorado (9/3) ... Posted her first 20-dig performance with 22 digs against No. 9 Stanford (9/4) ... Registered a service ace to go along with nine digs vs. Siena (9/9) ... Tallied 12 digs against Syracuse (9/10) ... Posted four assists and added 10 digs against Rhode Island (9/16) ... Logged 15 digs, two assists and one kill vs. Clemson (9/17) ... Scored on an ace and added 13 digs against Rutgers (9/21) ... Logged 10 digs, two aces and two assists at Northwestern (9/25) ... Led the defense posting 11 digs and one kill vs. No. 18 Michigan State (9/30) ... Matched a season-high mark with four assists to go along with six digs against No. 22 Michigan (10/1) ... Recorded a match-high 21 digs to go along with four assists and one kill vs. No. 1 Minnesota (10/5) ... Tallied 14 digs against Rutgers (10/8) ... Dished out 11 digs and two assists against No. 22 Purdue (10/14) ... Posted a team-high nine digs to go along with three assists vs. Indiana (10/15) ... Notched 23 digs and a career-high seven assists against No. 16 Michigan (10/22) ... Tallied a team-high 16 digs vs. No. 4 Wisconsin (10/28) ... Registered 15 digs and one assist against No. 3 Minnesota (10/29) ... Charted a career-high 32 digs vs. No. 1 Nebraska (11/4) ... Logged a match-high 13 digs and two assists against Iowa (11/5) ... Tallied 19 digs, three assists and an ace vs. Maryland (11/11) ... Recorded 23 digs and two assists against Ohio State (11/12) ... Charted seven digs and four assists vs. Northwestern (11/25) ... Posted 16 digs, two aces and two assists against Illinois (11/26) ... Notched 18 digs and six assists vs. Pitt (12/3) ... Posted 26 digs and added four assists and a service ace in the NCAA round of 16 game against Nebraska (12/9).

#### HIGH SCHOOL

A four-year letterwinner at Cathedral, White helped the Irish become the first Indiana 4A team to post an undefeated record (36-0) in 2015 on the way to an Indiana Class 4A state title as the team's libero ... Earned Indiana All-State first team honors from 2014-16, as well as second team laurels in 2013 ... Picked up All-City honors from 2013-16 ... Served as team captain at Cathedral in 2015-16, earning team MVP honors in 2016 ... Also selected as the Indy Star Player of the Year and Cathedral's High School Female Athlete of the Year in 2015-16 ... Named Indiana's volleyball Gatorade State Player of the Year in 2015-16 ... Earned 2015 PrepVolleyball.com High School All-America honors ... Selected to the American Family Insurance ALL-USA volleyball team in 2015 ... Played club volleyball with Munciana, earning AAU All-America accolades in 2015-16.

#### PERSONAL

Born Kendall Avery White, July 7, 1997 in Zionsville, Ind. ... Parents are Stephanie and Brad White ... Father, Brad, played baseball at Indiana ... Has two sisters, Payton and Sloane, and one brother, Max ... Names the Indiana Pacers as her favorite professional sports team ... "Bridesmaids" as her favorite movie ... Michael Jordan as her favorite athlete ... Dylan O'Brien as her favorite actor and biscuits and sausage gravy as her favorite food ... Undecided on a major.

#### QUOTING COACH ROSE

"Kendall is a well-skilled player who's incredibly competitive. She plays hard every day, at every practice, in every drill, so she embodies what I think is important in a back row player. I look forward to seeing the growth in her awareness as to what she can do from there to help the team's position. She knows only one speed."



# 2017 PENN STATE WOMEN'S VOLLEYBALL



## WHITE'S 2016 SEASON HIGHS

**Kills:** ..... 1, 3x last vs. Minnesota (10/5)  
**Attacks:** ..... 2, vs. Minnesota (10/5)  
**Hitting Percentage:** ..... 1.000 (1-0-1), vs. Michigan State (9/30)  
**Assists:** ..... 7, at Michigan (10/22)  
**Aces:** ..... 2, 3x last vs. Illinois (11/26)  
**Digs:** ..... 32, vs. Nebraska (11/4)  
**Blocks:** ..... N/A

## 2016 MATCH-BY-MATCH

DATE	OPP	K	E	TA	PCT.	A	SA	D	TB
8/26	West Virginia	0	0	0	.000	2	0	16	0
8/27	Georgia Southern	0	0	0	.000	2	0	5	0
8/27	North Carolina	0	0	0	.000	0	0	17	0
9/3	Colorado	0	0	0	.000	2	0	18	0
9/4	Stanford	0	0	0	.000	4	0	22	0
9/9	Siena	0	1	1	-1.00	2	1	9	0
9/10	Hofstra	0	0	0	.000	0	0	7	0
9/10	Syracuse	0	0	1	.000	2	0	12	0
9/16	Rhode Island	0	1	1	-1.00	4	0	10	0
9/17	Howard	0	0	0	.000	2	0	10	0
9/17	Clemson	1	0	1	1.00	2	0	15	0
9/21	Rutgers	0	0	0	.000	1	1	13	0
9/25	Northwestern	0	0	0	.000	2	2	10	0
9/30	Michigan State	1	0	1	1.00	2	0	11	0
10/1	Michigan	0	0	0	.000	4	1	6	0
10/5	Minnesota	1	0	2	.500	4	0	21	0
10/8	Rutgers	0	0	0	.000	1	0	14	0
10/14	Purdue	0	0	1	.000	2	0	11	0
10/15	Indiana	0	0	0	.000	3	0	9	0
10/19	Ohio State	0	0	0	.000	3	1	8	0
10/22	Michigan	0	0	0	.000	7	2	23	0
10/28	Wisconsin	0	0	0	.000	2	0	16	0
10/29	Minnesota	0	0	0	.000	1	0	15	0
11/4	Nebraska	0	0	0	.000	0	0	32	0
11/5	Iowa	0	0	0	.000	2	0	13	0
11/11	Maryland	0	0	0	.000	3	1	19	0
11/12	Ohio State	0	1	1	-1.00	2	0	23	0
11/16	Nebraska	0	0	0	.000	0	0	18	0
11/19	Purdue	0	0	0	.000	1	0	12	0
11/25	Northwestern	0	0	0	.000	4	0	7	0
11/26	Illinois	0	0	0	.000	2	2	16	0
12/2	LIU Brooklyn	0	0	0	.000	2	1	18	0
12/3	Pitt	0	0	0	.000	6	0	18	0
12/9	Nebraska	0	0	0	.000	4	1	26	0

## WHITE'S CAREER STATS

SEASON	SP-MP	K	K/S	E	TA	PCT	A	A/S	SA	SA/S	DIG	D/S	BS	BA	TB	B/S
2016	121-34	3	0.02	3	10	.000	81	0.67	13	0.11	500	4.13	0	0	0	0.00
<b>TOTAL</b>	<b>121-34</b>	<b>3</b>	<b>0.02</b>	<b>3</b>	<b>10</b>	<b>.000</b>	<b>81</b>	<b>0.67</b>	<b>13</b>	<b>0.11</b>	<b>500</b>	<b>4.13</b>	<b>0</b>	<b>0</b>	<b>0</b>	<b>0.00</b>



## KRISTIN KRAUSE

5-7 • Redshirt Freshman • Defensive Specialist • Division of Undergraduate Studies  
Allentown, Pa. • Parkland

**Freshman (2016):** Redshirt season.

### HIGH SCHOOL

A four-year letterwinner at Parkland High ... Set the Trojans to back-to-back East Penn conference, district and Pennsylvania state championships in 2014-15 ... Earned 3A first-team All-East Penn conference, All-District and All-State honors in 2014-15 ... Selected as Pennsylvania's Volleyball Gatorade State Player of the Year in 2015-16 ... Earned 2015 PrepVolleyball.com High School All-America honors as well as 2015 MaxPreps All-America honors ... Also earned three letters in basketball at Parkland ... Played club volleyball with East Coast Power, where she was coached by her father, Mike Krause.

### PERSONAL

Born Kristin Clare Krause, April 1, 1998 in Allentown, Pa. ... Parents are Jill and Mike Krause ... Sister, Taylor was a four-year letterwinner for the Penn State women's volleyball team (2013-16) ... Mother, Jill, is a Penn State graduate (1983) ... Named the Boston Celtics as her favorite professional sports team, "She's the Man" as favorite movie, Steph Curry as favorite athlete, Blake Lively as favorite actress and steak as her favorite food ... Plans to major in elementary education.

### QUOTING COACH ROSE

"Kristin is an athlete who plays very hard and has a good awareness of expectations as a back row player. She's a strong server, she's tough on defense and knows how to get to the ball, all of which are valuable traits. As a former setter she knows how to lead a team and keep the others involved."





## KATHRYN CATHER

6-2 • Junior • Opposite • Behavioral Health  
Hoover, Ala. • Hoover (Ole Miss)

### CAREER HIGHS

#### Kills

20, vs. Arkansas (10/2/16)

#### Attacks

39, vs. North Dakota (8/27/16)

#### Hitting Percentage

1.000, vs. Delaware (9/5/15)

#### Assists

2, 2x, vs. Virginia Tech (9/9/16)

#### Aces

6, vs. Mississippi Valley State (9/19/15)

#### Digs

7, 2x, vs. Omaha (8/27/16)

#### Blocks

5, 2x, vs. Arkansas State (9/6/16)

#### AT OLE MISS ...

**2016 (Sophomore):** Played in 23 matches, started 19 ... Missed eight matches due to concussion symptoms ... Led the team and ranked eighth in the SEC with a .351 hitting percentage ... Posted a team-high 17 kills on a .480 clip in a 3-1 win at Georgia ... Recorded nine kills on a .348 clip in the first meeting against Auburn ... Posted a team-high 13 kills on a .346 clip against Kentucky ... Named SEC Player of the Week for Oct. 3 ... Notched a career-high 20 kills and hit .621 to lead the Rebels to a 3-2 win over Arkansas ... Tallied 13 kills on a .550 clip in the loss at Missouri ... Charted 16 kills and hit .419 in the first meeting against Florida ... Tallied nine kills and hit .643 in the win over Appalachian State while adding four blocks ... Recorded 14 kills on a .500 clip in the win over Arkansas State ... Named to the Rebel Classic All-Tournament Team ... Finished with 33 kills and hit .339 for the weekend ... Recorded 14 kills on a .611 clip in the win over UT-Arlington ... Hit .308 in the win over McNeese State ... Recorded 13 kills and four blocks in the win against NC State ... Averaged three kills and 0.38 aces per set in helping the Rebels win the UND Classic ... Had 11 kills, 7 digs and two blocks in a 3-1 win vs. UC Davis ... Recorded 16 kills, five digs and four service aces in a 3-2 win at North Dakota ... Notched 12 kills, seven digs and three blocks in 3-1 win vs. Omaha.

**2015 (Freshman):** Named to the SEC All-Freshman Team ... Recorded 11 kills on a .444 clip in the five-set loss at Auburn ... Hit .400 with seven kills in the 3-1 win over LSU ... Posted a season-high 14 kills on a .462 clip and added four blocks to help lead the Rebels to their first series sweep against Arkansas since 2009 ... Notched 10 kills on a .450 clip in the 3-1 win vs. Tennessee ... Had a career-high five blocks in the win at Arkansas ... Recorded six kills on a .312 clip and added two service aces and two blocks in the 3-0 win over Georgia ... Helped lead the Rebels to the Fight Like Hal Memorial Tournament, the team's eighth straight tournament title dating back to 2014 ... Notched 11 kills on a .333 clip and pitched in four digs and two blocks in the 3-1 win against Lipscomb ... Helped lead the Rebels to the Rebel Classic title ... Helped lead the Rebels to the Hilton Garden Inn Cary Classic title ... Helped lead the Rebels to the Magnolia Invitational title for the eighth time in nine years ... Named to the Magnolia Invitational All-Tournament Team ... Registered 26 kills and hit .413 for the tournament ... Also added nine service aces and five blocks ... Hit .467 with nine kills vs. Oral Roberts in her debut ... Notched 10 kills and hit .381 in the win over McNeese State ... Made the UMAA Honor Roll.

#### HIGH SCHOOL

Varsity team captain who lettered four years ... Led Hoover to first appearance in finals and finished runner-up in 7A in 2014 ... Named to the All-State Tournament Team ... 2014 State AHSAA All-Star North Team ... Named All Hoover-South Team in 2012 and 2013 by The Birmingham News ... Made All Metro Team 2013 ... Made 6A State honorable mention team 2012 ... Selected by AL.com for the 7A A-List 2014 ... Scholar Athlete in 2014 ... Team Captain of the Birmingham Volleyball Club ... Birmingham AAU Super Regionals Champion in 2014 ... Three-year Heart of Dixie Champions, 2012-2014 ... Achieved runner-up Big South 18 Club in 2014 ... Earned runner-up New Orleans AAU Super Regional 17u in 2012 ... Two-year Runner-up Kentucky Bluegrass Pre-Qualifier 17u 2013 and 2014.

#### PERSONAL

Born Kathryn Cather on Feb. 4, 1997 in Birmingham, Ala. ... Daughter of Beth and William Cather ... Grandfather, Terrell Wallen, played football at Tulsa and Uncle, Mike Wallen, played basketball at Gadsden State C.C. ... Member of HOSA - Health Occupations Students of America ... Enjoys reading and target shooting ... Majoring in behavioral health.

#### QUOTING COACH ROSE

"Kat came in from Mississippi and I haven't had much of a chance to work with her but I look forward to getting her in the gym. She has a strong arm, and I look forward to seeing how that transitions from the SEC to the Big Ten. I know she'll work hard and wants to make an impact."

## MEET THE NEWCOMERS



### CAMI MAY

6-2 • Freshman • Middle Blocker  
Division of Undergraduate Studies  
Indianapolis, Ind. | Cathedral

#### HIGH SCHOOL

Placed second in the National U17 in 2016 for the Texas Tornados Volleyball Club ... Named a volleyballmag.com Top 50 Seniors ... Also earned volleyballmag.com Top 50 Underclassmen to Watch ... Earned Prep Volleyball Top 100 Senior Aces recognition ... Named one of Prep Volleyball's Top 50 Juniors to Watch ... Earned spots on both Prep Volleyball's Top 79 Sophomores and 10 Foot Club ... Three-time AVCA Phenom (2013-15) ... Named Lone Star Volleyball All-State ... Academic and Athletic All-District honoree ... All-Greater Houston Chronicle Athlete recipient ... Played middle blocker and right side for Cinco Ranch High School and Houston Juniors Volleyball Club.

#### PERSONAL

Born Camryn Dutcher May on November 10, 1998 in Houston, Texas ... Parents are Dana and Richard May ... Has an older sister, Taylor ... Both Dana and Richard swam competitively at the University of Texas ... Plans to major in psychology.

#### WHY PENN STATE?

"As soon as I came on my first visit, I knew Penn State was the place for me. The coaching staff, the players, the academics and the atmosphere felt too perfect to go anywhere else."

#### QUOTING COACH ROSE

"Cami came in mid-year last year out of high school and has made valuable strides. She is a quality person - makes good grades and decisions, and her game has made quality strides as she improves her strength and physicality. I'm looking forward to seeing what she can do in a full-length training situation."



### MICHAELA PUTNICKI

6-1 • Freshman • Outside Hitter  
Division of Undergraduate Studies  
Monument, Colo. | Lewis-Palmer

#### HIGH SCHOOL

Colorado Volleyball Gatorade Player of the Year 2016 ... Named to 2016 Under Armour All-American third team ... PrepVolleyball Club All-American in 2015 ... Named a PrepVolleyball Senior Ace (No. 71) ... Colorado Sportswoman of the Year in 2017 for volleyball ... Helped guide her team to 4A Colorado State Champions in 2014 and 2016 ... Member of the 2014 MaxPreps national champion team ... 4A State Runner-Up in 2015 ... Earned first-team PPAC honors in her senior season ... CHSAA first-team All-State during senior season ... Played for Colorado Juniors Volleyball Club ... Graduated with Summa Cum Laude honors.

#### PERSONAL

Born Michaela Putnicki on January 4, 1999 in Danbury, Conn. ... Parents are Michele and Michael Putnicki ... Has an older brother, Jake, and younger sister, Riley ... Mother, Michele, played college softball at Bradley University ... Great uncle, Larry Biittner, had a 14-year MLB career at first base and outfield, playing for multiple teams, most notably the Chicago Cubs ... Undecided on a major.

#### WHY PENN STATE?

"I chose Penn State because it is a great academic school, the campus is beautiful and I want to be a part of the volleyball dynasty at Penn State."

#### QUOTING COACH ROSE

"Michaela is a well-skilled player who will be able to make great contributions as a freshman when she catches up to the speed and physicality of the college game. Her skills are good, she just can't overpower the more physical players in the game right now. With that being said you wouldn't want to overlook her - she's a feisty player and has a good handle on the game."



# 2017 OPPONENTS



SERIES HISTORY, BIG TEN,  
NON-CONFERENCE

# 2017 PENN STATE WOMEN'S VOLLEYBALL

## SERIES VS. NON-CONFERENCE OPPONENTS



Penn State vs. Tennessee Martin, First Meeting



Penn State Leads Delaware, 3-0



Penn State Leads West Virginia, 28-0



Penn State Leads Stanford, 10-9



Penn State Leads Texas A&M, 3-0



Penn State Leads Colorado, 6-2



Penn State Leads Yale, 9-0



Penn State Leads Wake Forest, 1-0



Penn State Leads Ohio, 1-0

## NITTANY LIONS BY MONTH

• Penn State is 51-6 (.895) during the month of August under the direction of head coach Russ Rose (since 1979), after notching a pair of wins against West Virginia and Georgia Southern in the first week of the 2016 season. The Nittany Lions have not dropped a season-opening match since losing to Oregon in 2011 before rebounding with a hard fought 3-2 win against No. 2 USC the next evening. Penn State's first two season-opening losses came during the inaugural NACWAA in 1995 against Nebraska and in the 1999 NACWAA when Florida outlasted Penn State, 3-2, in the opening round.

• With head coach Russ Rose at the helm of the program, Penn State is 381-55 (.874) during the month of September, dating back to 1979. The Lions are 223-21 (.914) during the month of September dating back to the 1995 season and 63-11 (.851) since 2010.

• PSU is 395-48 (.892) during the month of October during Rose's tenure (since 1979). Penn State has posted a 132-21 (.863) mark in October since the 2000 season, and a record of 88-11 (.889) dating back to 2006, without losing a match during the month from 2006 to the end of the 2009 season.

• Penn State is 299-51 (.854) during the month of November since 1979, including a 127-17 (.882) mark since the end of 2000. The Nittany Lions posted a four-year streak from 1996-1999 where they did not lose a match in the month. Since 2010, Penn State is 50-9 (.847), having not dropped a match in the month for three straight years from 2012-14.

## QUICK SETS

• From Oct. 16, 1996 to Nov. 9, 2001, Penn State won 139 consecutive matches when taking a 2-0 lead. Since joining the Big Ten conference in 1991, Penn State has played in 876 total matches, winning 777. Since 2008, Penn State has earned 210 of its 264 victories in three sets (80%), including 37-of-38 (98%) in 2008 and 32-of-38 in 2009 (84%). In 2015 Penn State won 22 of its 34 total matches by way of a 3-0 sweep. In 2016, 19 of the team's 24 wins were in three.

• Since the 2001 season, the Nittany Lions have only lost 71 matches. And of those 22 teams that defeated Penn State – BYU, Colorado Florida, Illinois, Indiana, Michigan, Michigan State, Minnesota, Nebraska, North Carolina, Northwestern, Ohio State, Oregon, Oregon State, Purdue, Stanford, Temple, Tennessee, Texas, UCLA, Washington and Wisconsin – only nine of these teams (Nebraska, Stanford, Ohio State, Illinois, Wisconsin, UCLA, Minnesota, Michigan and Michigan State) have been able to beat Penn State three times. Since 2001, Penn State has compiled a 256-60 mark against all 20 teams to have beaten PSU within the stretch.

vs. Michigan	26-4	vs. Michigan St.	24-3
vs. Northwestern	27-3	vs. UCLA	3-3
vs. Wisconsin	25-6	vs. Minnesota	26-6
vs. Florida	3-2	vs. Temple	0-1
vs. Nebraska	5-11	vs. Tennessee	0-1
vs. Illinois	22-6	vs. Indiana	29-1
vs. BYU	3-1	vs. Texas	6-2
vs. Purdue	30-1	vs. Oregon	0-2
vs. Stanford	7-7	vs. Oregon State	0-1
vs. Washington	1-1	vs. Ohio State	26-6
vs. North Carolina	2-1	vs. Colorado	2-1

• The Big Ten conference was once again ranked among the best in the nation with a total of eight teams selected to the 2016 NCAA Tournament bracket. The 2016 season marked the 26th time in history that the Big Ten had five or more teams selected to the tournament. Big Ten teams have also claimed the NCAA national championship in three of the last four years.

## SERIES VS. CONFERENCE OPPONENTS

Penn State Leads Rutgers, 31-9



Penn State Leads Northwestern, 51-9



Penn State Leads Michigan State, 42-7



Penn State Leads Michigan, 48-5



Penn State Leads Minnesota, 46-10



Penn State Leads Purdue, 54-6



Penn State Leads Indiana, 50-1



Penn State Leads Ohio State, 47-15



Penn State Leads Wisconsin, 46-8



Penn State Trails Nebraska, 10-19



Penn State Leads Iowa, 50-0



Penn State Leads Maryland, 23-5-1



Penn State Leads Illinois, 43-10





# 2017 PENN STATE WOMEN'S VOLLEYBALL

## TENNESSEE-MARTIN SKYHAWKS

WVU Invitational • Morgantown, WV.  
Fri., Aug. 25, 2017 • 4:30 p.m. ET • WVU Coliseum



**Jaclynn Yocum**  
Head Coach



**Jemima Idemudia**  
MB-6-2-Sr.

## DELAWARE BLUE HENS

WVU Invitational • Morgantown, WV.  
Sat., Aug. 26, 2017 • 10 a.m. ET • WVU Coliseum



**Sara Matthews**  
Head Coach



**Maria Bellinger**  
OH-6-1-So.

### GENERAL INFORMATION

Location: ..... Martin, Tenn.  
Enrollment: ..... 6,705  
Colors: ..... Navy Blue and Orange  
Conference: ..... Ohio Valley  
Arena: ..... Skyhawk Fieldhouse  
Capacity: ..... 3,000  
Chancellor: ..... Dr. Keith Carver  
Athletics Director: ..... Kurt McGuffin

### COACHING STAFF

Head Coach: ..... Jaclynn Yocum  
Alma Mater: ..... Coastal Carolina ('08)  
Record/Yrs.: ..... 136-75/7th Year  
Record at UTM/Yrs.: ..... 18-46/3  
Assistant Coach: ..... Julia Noe  
Office Phone: ..... (731) 881-7332

### MEDIA RELATIONS

Volleyball SID: ..... Ryne Rickman  
Office Phone: ..... (731) 881-7632  
Cell Phone: ..... (270) 703-2601  
E-mail: ..... rrickman@utm.edu  
SID Fax: ..... (731) 881-7624  
Press Row Phone: ..... N/A  
Website: ..... UTMSports.com  
Twitter: ..... @UTMVolleyball  
Facebook: ..... /UTMVolleyball

### TEAM INFORMATION

2016 Record: ..... 9-22  
Conference Record: ..... 5-11  
Postseason: ..... N/A  
Final Ranking: ..... NR  
Starters R/L: ..... 3/3+libero  
Letterwinners R/L: ..... 7/5  
Newcomers: ..... 8  
Last NCAA Appearance: ..... N/A

### PENN STATE VS. TENNESSEE-MARTIN

Series record: ..... First meeting  
At PSU ..... 0-0  
At UTM ..... 0-0  
Neutral ..... 0-0  
Last meeting: ..... N/A

### 2017 ROSTER & SCHEDULE

1	Bailey Darnall	OPP	6-1	Jr.
2	Megan Fair	OH	6-0	Jr.
3	Brooke Gyori	DS	5-4	Jr.
4	Macy Catlett	L/DS	5-4	So.
5	Jamie Rys	DS	5-7	Fr.
6	Kenzie Hinshaw	S	5-9	Fr.
7	Maddi Noble	S	5-10	Fr.
8	Rachel Noffsinger	MB	6-0	Sr.
9	McKala Bozman	MB	6-0	Jr.
10	Macy Reigelsperger	MB	5-10	Sr.
11	Hannah Phillips	OH	6-1	So.
12	Jemima Idemudia	MB	6-2	Sr.
13	Justine Walker	MB/OPP	6-2	Fr.
14	Hayley Gray	OPP	6-0	Sr.
19	Kelly Lean	S	5-9	Sr.

8/25/17	vs. Penn State
8/26/17	at West Virginia
9/1/17	vs. Memphis
9/2/17	vs. Little Rock
9/8/17	at Central Arkansas
9/9/17	vs. UAB
9/15/17	vs. Indiana
9/16/17	at Evansville
9/19/17	vs. Nicholls
9/22/17	vs. Louisiana-Monroe
9/29/17	at Memphis
9/30/17	at Southeast Missouri
10/6/17	Tennessee Tech
10/7/17	Murray State
10/13/17	Austin Peay
10/14/17	at SIUE
10/20/17	at Eastern Illinois
10/21/17	at Belmont
10/24/17	at Tennessee State
10/27/17	Eastern Kentucky
11/3/17	at Morehead State
11/4/17	at Southeast Missouri
11/10/17	at Jacksonville State
11/11/17	at Austin Peay
	at Murray State
	Eastern Illinois
	SIUE

### GENERAL INFORMATION

Location: ..... Newark, Del.  
Enrollment: ..... 16,000  
Colors: ..... Royal Blue and Gold  
Conference: ..... Colonial Athletic  
Arena: ..... Bob Carpenter Center  
Capacity: ..... 5,000  
President: ..... Dennis Assanis  
Athletics Director: ..... Christine Rawak

### COACHING STAFF

Head Coach: ..... Sara Matthews  
Alma Mater: ..... Kansas ('02)  
Career Record/Yrs.: ..... 0-0/1st Year  
Record at UD/Yrs.: ..... Same  
Assistant Coach: ..... Kimberly Lambert  
Assistant Coach: ..... Keith Anderson  
Office Phone: ..... (302) 831-8606

### MEDIA RELATIONS

Volleyball SID: ..... Kevin Tritt  
Office Phone: ..... (302) 831-8715  
Cell Phone: ..... (302) 383-5005  
E-mail: ..... ktritt@udel.edu  
SID Fax: ..... (302) 831-7206  
Press Row Phone: ..... N/A  
Website: ..... BlueHens.com  
Twitter: ..... @DelawareVB  
Facebook: ..... /DelawareVolleyball

### TEAM INFORMATION

2016 Record: ..... 16-16  
Conference Record: ..... 8-8  
Postseason: ..... N/A  
Final Ranking: ..... NR  
Starters R/L: ..... 3/3  
Letterwinners R/L: ..... 10/6  
Newcomers: ..... 6  
Last NCAA Appearance: ..... 2011

### PENN STATE VS. DELAWARE

Series record: ..... PSU leads 3-0  
At PSU ..... 1-0  
At Delaware ..... 1-0  
Neutral ..... 1-0  
Last meeting: ..... 12/3/11

Penn State 3, Delaware 0  
25-12, 25-9, 25-18)

### 2017 ROSTER & SCHEDULE

3	Brooke Robertson	OH	6-1	Jr.
5	Kori Rasmussen	DS/L	5-9	So.
6	Gina Lewis	DS/L	5-8	So.
8	Corey Perkins	OH	5-9	Jr.
10	Julia Hayes	MH	6-1	So.
12	Raven Luckett	OH	5-9	R-Jr.
13	Liz Tobey	S/OH	6-1	R-Fr.
15	Daria Robinson	MH	6-0	Sr.
19	Maria Bellinger	OH	6-1	So.
20	Bailey Pearlman	RS	6-1	So.
	Allie DeAbreu	S	6-0	Fr.
	Elise Jolly	MH	6-3	Fr.
	Maddie Judge	DS/L	5-4	Fr.
	Jazmyne Mitchell	UT	6-2	Fr.
	Courtne Roberts	S	5-10	Fr.
	Abby Skryd	S	5-7	Jr.

8/25/17	at West Virginia
8/26/17	vs. Penn State
9/1/17	vs. UT Martin
9/2/17	at Yale
9/8/17	vs. Clemson
9/9/17	vs. Rhode Island
9/15/17	vs. Miami (Fla.)
9/16/17	vs. Boston College
9/21/17	vs. UMBC
9/23/17	at George Washington
9/29/17	vs. Holy Cross
10/1/17	at William & Mary
10/6/17	at Elon
10/8/17	vs. Northeastern
10/11/17	vs. Hofstra
10/13/17	at UNCW
10/20/17	at Charleston
10/22/17	vs. Towson
10/27/17	at James Madison
10/29/17	vs. William & Mary
11/2/17	vs. Elon
11/4/17	at Northeastern
11/5/17	at Hofstra
11/12/17	vs. UNCW
	vs. James Madison
	vs. Charleston
	at Towson

# 2017 PENN STATE WOMEN'S VOLLEYBALL

## WEST VIRGINIA MOUNTAINEERS

WVU Invitational • Morgantown, WV.  
Sat., Aug. 26, 2017 • 7 p.m. ET • WVU Coliseum



**Reed Sunahara**  
Head Coach



**Gianna Gotterba**  
DS/L-5-6-Jr.

### GENERAL INFORMATION

Location: Morgantown, WV.  
Enrollment: 32,348  
Colors: Old Gold and Blue  
Conference: Big 12  
Arena: WVU Coliseum  
Capacity: 14,000  
President: Dr. E. Gordon Gee  
Athletics Director: Shane Lyons

### COACHING STAFF

Head Coach: Reed Sunahara  
Alma Mater: UCLA ('89)  
Record/Yrs.: 326-198/16th year  
Record at WVU/Yrs.: 5-24/2  
Assistant Coach: Rebecca Rudnick  
Assistant Coach: Jojit Coronel  
Office Phone: (304) 293-4234

### MEDIA RELATIONS

Volleyball SID: Ashley Bailey  
Office Phone: (304) 293-2821  
Cell Phone: N/A  
E-mail: ashley.bailey@mail.wvu.edu  
SID Fax: (304) 293-4105  
Press Row Phone: N/A  
Website: wvusports.com  
Twitter: @WVUVolleyball  
Facebook: /WVUVolleyball

### TEAM INFORMATION

2016 Record: 12-18  
Conference Record: 3-13  
Postseason: N/A  
Final Ranking: NR  
Starters R/L: 5+libero/1  
Letterwinners R/L: 9/3  
Newcomers: 7  
Last NCAA Appearance: N/A

### PENN STATE VS. WVU

Series record: PSU leads 28-0  
At PSU: 15-0  
At West Virginia: 5-0  
Neutral: 8-0  
Last meeting: 8/26/16  
Penn State 3, West Virginia 0  
(25-13, 25-13, 25-17)

### 2017 ROSTER & SCHEDULE

0	Baylee Johnson	S	6-0	Jr.
1	Payton Caffrey	OH	6-0	So.
3	Morgan Montgomery	OH	6-1	Sr.
4	Gianna Gotterba	DS/L	5-6	Sr.
6	Mia Swanegan	MB	6-1	Sr.
9	Erin Slinde	S	6-0	So.
10	Taylor Cross	DS	5-7	Sr.
11	Emma Anderson	S	5-10	Sr.
12	Gabrielle Cuckovich	DS	5-5	So.
13	Natania Levak	RS/MB	6-1	So.
17	Katelyn Evans	OH	6-1	So.

8/25/17	vs. Delaware
8/26/17	vs. UT-Martin
9/1/17	vs. Penn State at Minnesota
9/2/17	vs. Tennessee vs. UTSA
9/8/17	vs. Tennessee Tech vs. Harvard at Wright State
9/9/17	at Marshall
9/12/17	vs. Akron at Army
9/15/17	vs. Providence vs. TCU
9/16/17	vs. Texas at Texas Tech
9/20/17	vs. Kansas at Baylor
9/23/17	vs. Oklahoma vs. Oklahoma at Iowa State
9/27/17	vs. Kansas State at TCU
10/4/17	at Texas
10/7/17	vs. Robert Morris at Oklahoma
10/13/17	vs. Iowa State vs. Texas Tech
10/18/17	vs. Baylor vs. Baylor at Kansas State
10/21/17	at Kansas
10/26/17	at Kansas
10/28/17	at Kansas
10/31/17	at Kansas
11/4/17	at Kansas
11/8/17	at Kansas
11/11/17	at Kansas
11/19/17	at Kansas
11/22/17	at Kansas
11/25/17	at Kansas

## STANFORD CARDINAL

Sat., Sept. 1, 2017 • 7:30 p.m. ET • Reed Arena (College Station, Texas)  
Sat., Sept. 9, 2017 • 6 p.m. ET • George Huff Hall (Champaign, Ill.)



**Kevin Hambly**  
Head Coach



**Kathryn Plummer**  
MB-6-3-R-Sr.

### GENERAL INFORMATION

Location: Stanford, Calif.  
Enrollment: 15,870  
Colors: Cardinal and White  
Conference: Pac-12  
Arena: Maples Pavilion  
Capacity: 7,223  
President: John Hennessy  
Athletics Director: Bernard Muir

### COACHING STAFF

Head Coach: Kevin Hambly  
Alma Mater: Illinois ('06)  
Career Record/Yrs.: 178-86/8  
Record at Stanford/Yrs.: 0-0/1  
Assoc. Head Coach: Denise Corlett  
Assistant Coach: Erin Lindsey  
Office Phone: (650) 823-5069

### MEDIA RELATIONS

Volleyball SID: Regina Verlengiere  
Office Phone: (650) 723-0996  
Cell Phone: N/A  
E-mail: rverleng@stanford.edu  
SID Fax: (650) 725-2957  
Press Row Phone: N/A  
Website: GoStanford.com  
Twitter: @StanfordWVB  
Facebook: /StanfordWVB

### TEAM INFORMATION

2016 Record: 27-7  
Conference Record: 15-5  
Postseason: National Champions  
Final Ranking: No. 6  
Starters R/L: 4+libero/2  
Letterwinners R/L: 11/5  
Newcomers: 4  
Last NCAA Appearance: 2016

### PENN STATE VS. STANFORD

Series record: PSU leads 10-9  
At PSU: 2-1  
At Stanford: 2-3  
Neutral: 6-5  
Last meeting: 9/4/16  
Stanford 3, Penn State 0  
(26-24, 25-18, 25-22)

### 2017 ROSTER & SCHEDULE

1	Jenna Gray	S	6-1	So.
2	Kathryn Plummer	OH/S	6-6	So.
4	Meghan McClure	OH	6-0	Fr.
5	Blake Sharp	OH	5-11	Fr.
6	Tami Alade	MB	6-2	Jr.
8	Michaela Keefe	OH	6-2	So.
9	Morgan Hentz	L/DS	5-9	So.
10	Payton Chang	DS	5-10	Jr.
11	Kate Formico	DS	5-9	Fr.
17	Merete Lutz	OH	6-8	R-Sr.
19	Alexis Froistad	MB	6-2	Jr.
20	Caitlin Keefe	DS	5-11	So.
21	Sidney Wilson	OH	6-0	Fr.
24	Audriana Fitzmorris	MB	6-6	So.
25	Courtney Bowen	MB	6-4	R-So.

8/25/17	at Long Beach State
8/26/17	vs. Iowa vs. Wright State
9/1/17	vs. Penn State
9/3/17	at Texas A&M
9/8/17	at Illinois
9/9/17	vs. Penn State
9/15/17	vs. Pacific
9/16/17	at Saint Mary's
9/20/17	vs. California
9/24/17	at Colorado
9/27/17	vs. Arizona State
9/29/17	vs. Arizona
10/6/17	at Oregon
10/8/17	at Oregon State
10/13/17	at UCLA
10/15/17	at USC
10/19/17	vs. Washington
10/21/17	vs. Washington State
10/27/17	at Arizona State
10/29/17	at Arizona
11/3/17	vs. Oregon State
11/5/17	vs. Oregon
11/8/17	at Washington
11/11/17	at Washington State
11/15/17	vs. USC
11/16/17	vs. UCLA
11/22/17	vs. Utah
11/25/17	at California



# 2017 PENN STATE WOMEN'S VOLLEYBALL

## TEXAS A&M AGGIES

Texas A&M Invitational • College Station, Texas  
Sat, Sept. 2, 2017 • 5:30 p.m. ET • Reed Arena



**Laurie Corbelli**  
Head Coach



**Kaitlyn Blake**  
MB/OPP-6-2-Jr.

## COLORADO BUFFALOES

Big Ten/Pac-12 Challenge • Champaign, Ill.  
Fri., Sept. 8, 2017 • 5:30 p.m. ET • George Huff Hall

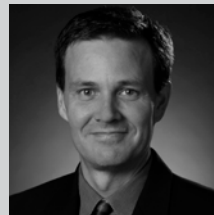

**Jesse Mahoney**  
Head Coach

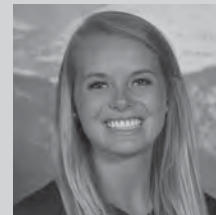

**Alexa Smith**  
OH-6-1-Jr.

### GENERAL INFORMATION

Location: ..... College Station, Texas  
Enrollment: ..... 59,000  
Colors: ..... Maroon and White  
Conference: ..... SEC  
Arena: ..... Reed Arena  
Capacity: ..... 12,989  
President: ..... Michael K. Young  
Athletics Director: ..... Scott Woodward

### COACHING STAFF

Head Coach: ..... Laurie Corbelli  
Alma Mater: ..... San Francisco ('88)  
Career Record/Yrs.: ..... 588-334/31  
Record at A&M/Yrs.: ..... 488-228/23  
Assoc. Head Coach: ..... John Corbelli  
Assistant Coach: ..... Trevor Johnson  
Office Phone: ..... (979) 862-3925

### MEDIA RELATIONS

Volleyball SID: ..... Debbie Darrah  
Office Phone: ..... (979) 862-5449  
Cell Phone: ..... (979) 777-2600  
E-mail: ..... ddarrah@athletics.tamu.edu  
SID Fax: ..... N/A  
Press Row Phone: ..... N/A  
Website: ..... 12thman.com  
Twitter: ..... @AggieVolleyball  
Facebook: ..... /AggieVolleyball

### TEAM INFORMATION

2016 Record: ..... 21-9  
Conference Record: ..... 15-3  
Postseason: ..... NCAA First Round  
Final Ranking: ..... NR  
Starters R/L: ..... 4+libero/2  
Letterwinners R/L: ..... 12/9  
Newcomers: ..... 5  
Last NCAA Appearance: ..... 2016

### PENN STATE VS. TEXAS A&M

Series record: ..... PSU leads, 3-0  
At PSU ..... 0-0  
At Texas A&M ..... 0-0  
Neutral ..... 3-0  
Last meeting ..... 9/21/90  
Penn State 3, Texas A&M 0  
(15-4, 15-8, 15-8)

### 2017 ROSTER & SCHEDULE

1	Samantha Sanders	OH	6-2	Fr.
2	Amanda Heller	OH	6-0	So.
4	Kiara McGee	OH	5-11	Sr.
5	Amy Nettles	L/DS	5-4	Sr.
8	Maddie Douglas	MB	6-0	So.
9	Hollann Hans	OH/MB	6-1	So.
10	Makena Patterson	MB	6-3	Fr.
11	Amy Houser	DS	5-8	Jr.
13	Gabby Litwin	DS	5-8	Sr.
15	Ashlie Reasor	OPP	6-1	Sr.
16	Kaitlyn Blake	MB/OPP	6-2	Jr.
18	Camille Conner	S	6-1	Fr.
21	Haley Stocum	S	5-8	So.
22	Morgan Davis	MB	6-4	Fr.
24	Elli Shadricks	MB/OPP	6-1	Fr.
25	Kiana Peroff	OH	6-2	So.
27	Lexi Lopez	S	5-11	So.

8/25/17	vs. Sam Houston State
8/26/17	vs. Texas State
	vs. VCU
9/2/17	vs. Penn State
9/3/17	vs. Stanford
9/8/17	vs. Lipscomb
9/9/17	at Wisconsin
9/13/17	vs. Texas
9/22/17	at LSU
9/24/17	vs. Missouri
9/29/17	at Georgia
10/4/17	at Florida
10/8/17	vs. Mississippi State
10/11/17	at Kentucky
10/15/17	vs. Auburn
10/20/17	vs. Arkansas
10/22/17	vs. Ole Miss
10/27/17	vs. Tennessee
10/29/17	vs. Kentucky
11/3/17	at Missouri
11/5/17	at Arkansas
11/12/17	at Ole Miss
11/15/17	vs. Florida
11/19/17	vs. South Carolina
11/22/17	at Mississippi State
11/25/17	at Alabama

### GENERAL INFORMATION

Location: ..... Boulder, Colo.  
Enrollment: ..... 30,789  
Colors: ..... Silver, Gold and Black  
Conference: ..... Pac-12  
Arena: ..... Coors Events Center  
Capacity: ..... 11,064  
President: ..... Bruce Benson  
Athletics Director: ..... Rick George

### COACHING STAFF

Head Coach: ..... Jesse Mahoney  
Alma Mater: ..... Colorado ('95)  
Career Record/Yrs.: ..... 209-139/11  
Record at Colo./Yrs.: ..... 14-16/2  
Assoc. Head Coach: ..... Lee Maes  
Assistant Coach: ..... Evan Sanders  
Office Phone: ..... (303) 492-1718

### MEDIA RELATIONS

Volleyball SID: ..... Linda Sprouse  
Office Phone: ..... (303) 492-5980  
Cell Phone: ..... N/A  
E-mail: ..... linda.sprouse@colorado.edu  
SID Fax: ..... (303) 492-3811  
Press Row Phone: ..... (303) 492-1552  
Website: ..... cubuffs.com  
Twitter: ..... @cubuffsvb  
Facebook: ..... /cubuffsvb

### TEAM INFORMATION

2016 Record: ..... 14-16  
Conference Record: ..... 6-14  
Postseason: ..... N/A  
Final Ranking: ..... NR  
Starters R/L: ..... 4/2+libero  
Letterwinners R/L: ..... 12/5  
Newcomers: ..... 6  
Last NCAA Appearance: ..... 2014

### PENN STATE VS. COLORADO

Series record: ..... PSU leads, 6-2  
At PSU ..... 3-0  
At Colorado ..... 0-0  
Neutral ..... 3-2  
Last meeting ..... 9/3/16  
Colorado 3, Penn State 2  
(22-25, 25-20, 25-19, 20-25, 15-3)

### 2017 ROSTER & SCHEDULE

1	Frankie Shebby	OH	6-0	Jr.
2	Stephanie Shadley	OH	6-0	Sr.
3	G. Carter-Samuels	DS/L	5-6	Jr.
4	Anna Pfefferle	MB	6-2	Sr.
5	Jaden Newsome	S	6-0	Fr.
6	Taylor Joachim	S/OH	6-4	So.
7	Alexa Smith	OH	6-1	Jr.
8	Justine Spann	OH	5-8	So.
9	Emily DeMure	OH	6-1	R-Fr.
10	Brynna DeLuzio	S/L	5-9	Fr.
12	Rachel Whipple	DS/L	5-7	So.
13	Branen Berta	DS/L	5-7	Sr.
14	Naghede Abu	MB	6-4	Jr.
16	Lillie Klemmer	MB/OH	5-11	So.
17	Danielle Price	MB	6-4	Fr.
18	Anyse Smith	OH	5-10	Fr.
21	Lauren Dorrell	OH	6-0	R-Fr.
22	Joslyn Hayes	MB/RS	6-3	Sr.

8/25/17	vs. Northwestern State
8/26/17	vs. Seton Hall
	at Oklahoma
9/2/17	vs. Wake Forest
	vs. Rice
9/3/17	vs. Abilene Christian
9/8/17	vs. Penn State
9/9/17	at Illinois
9/15/17	vs. Xavier
9/16/17	vs. Albany
	at Colorado State
9/22/17	at Utah
9/24/17	vs. Stanford
9/29/17	vs. Oregon State
9/30/17	vs. Oregon
10/6/17	at Washington State
10/8/17	at Washington
10/13/17	at Arizona State
10/15/17	at Arizona
10/20/17	vs. USC
10/21/17	vs. UCLA
10/27/17	at Oregon
10/28/17	at Oregon State
11/1/17	vs. Washington State
11/3/17	vs. Washington
11/9/17	at UCLA
11/11/17	at USC
11/17/17	vs. Arizona
11/18/17	vs. Arizona State
11/22/17	at California
11/24/17	vs. Utah

# 2017 PENN STATE WOMEN'S VOLLEYBALL

## YALE BULLDOGS

Penn State Classic • University Park, Pa.  
Fri., Sept. 15, 2017 • 7:30 p.m. ET • Rec Hall



**Erin Appleman**  
Head Coach



**Kelsey Crawford**  
S-5-9-Jr.

### GENERAL INFORMATION

Location: .....New Haven, Conn.  
Enrollment: .....12,312  
Colors: .....Yale Blue and White  
Conference: .....Ivy League  
Arena: .....Payne Whitney Gym  
Capacity: .....2,532  
President: .....Peter Salovey  
Athletics Director: .....Tom Beckett

### COACHING STAFF

Head Coach: .....Erin Appleman  
Alma Mater: .....San Diego State ('90)  
Career Record/Yrs.: .....157-39/14  
Record at Yale/Yrs.: .....Same  
Assoc. Head Coach: .....Kevin Laseau  
Assistant Coach: .....Brendan McGourn  
Office Phone: .....(203) 432-1408

### MEDIA RELATIONS

Volleyball SID: .....Ernie Bertothy  
Office Phone: .....(203) 432-1455  
Cell Phone: .....N/A  
E-mail: .....ernie.bertothy@gmail.com  
Press Row Phone: .....N/A  
Website: .....YaleBulldogs.com  
Twitter: .....@YaleVolleyball  
Facebook: ...../YaleWomensVolleyball

### TEAM INFORMATION

2016 Record: .....19-5  
Conference Record: .....11-3  
Postseason: .....N/A  
Final Ranking: .....NR  
Starters R/L: .....5/2  
Letterwinners R/L: .....9/3  
Newcomers: .....4  
Last NCAA Appearance: .....2014

### PENN STATE VS. YALE

Series record: .....PSU leads, 9-0  
At PSU: .....4-0  
At Yale: .....1-0  
Neutral: .....4-0  
Last meeting: .....9/13/14  
Penn State 3, Yale 0  
(25-14, 25-15, 25-15)

### 2017 ROSTER & SCHEDULE

1	Claire Feeley	MB	6-1	Sr.
2	Izzy Simqu	MB	6-1	Fr.
3	Kaitlyn Gibbons	OH	6-0	Jr.
4	Lucy Tashman	MB	6-2	Sr.
5	Gray Malias	RS	6-0	So.
6	Megan Rasmussen	OH	5-11	Jr.
7	Tori Shepherd	L	5-5	Sr.
9	Kelley Wirth	OH	6-0	So.
10	Kate Aitkenhead	MB	6-2	So.
12	Rebekah Nemeth	RS	6-0	Fr.
13	Kelsey Crawford	S	5-9	Jr.
15	Meaghan Truman	MH	6-4	Jr.
17	Brittani Steinberg	OH	6-0	Sr.
18	Tristin Kott	OH	6-1	Fr.
19	Shreya Dixit	MB	6-0	So.
21	Kate Swanson	L	5-8	So.
23	Franny Arnautou	S	5-11	Fr.

9/1/17	vs. Delaware
9/2/17	vs. Rhode Island
9/8/17	vs. Clemson at UC Santa Barbara
9/9/17	vs. Arkansas
9/15/17	vs. USC
9/16/17	at Penn State vs. Ohio
9/22/17	vs. Wake Forest
9/29/17	vs. Brown
9/30/17	vs. Pennsylvania
10/6/17	vs. Princeton
10/7/17	vs. Columbia
10/13/17	vs. Cornell
10/14/17	at Dartmouth
10/20/17	at Harvard
10/27/17	at Brown
10/28/17	at Princeton
10/28/17	at Pennsylvania
11/3/17	vs. Harvard
11/4/17	vs. Dartmouth
11/10/17	at Cornell
11/11/17	at Columbia

## WAKE FOREST DEMON DEACONS

Penn State Classic • University Park, Pa.  
Sat., Sept. 16, 2017 • 10 a.m. ET • Rec Hall



**Bill Ferguson**  
Head Coach

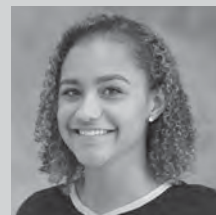

**Kylie Long**  
MB-6-2-Jr.

### GENERAL INFORMATION

Location: .....Winston-Salem, N.C.  
Enrollment: .....4,955  
Colors: .....Old Gold and Black  
Conference: .....Atlantic Coast  
Arena: .....Reynolds Gym  
Capacity: .....1,500  
President: .....Dr. Nathan O. Hatch  
Athletics Director: .....Ron Wellman

### COACHING STAFF

Head Coach: .....Bill Ferguson  
Alma Mater: .....Belford ('05)  
Career Record/Yrs.: .....9-22/2  
Record at WF/Yrs.: .....Same  
Assistant Coach: .....Randi Smart  
Assistant Coach: .....Arturo Rivera  
Office Phone: .....(315) 443-2608

### MEDIA RELATIONS

Volleyball SID: .....Joseph Garwood  
Office Phone: .....(336) 758-5842  
Cell Phone: .....(336) 782-4148  
E-mail: .....garwooj@wfu.edu  
Press Row Phone: .....N/A  
Website: .....WakeForestSports.com  
Twitter: .....@WakeVolleyball  
Facebook: ...../WakeForestVolleyball

### TEAM INFORMATION

2016 Record: .....9-22  
Conference Record: .....5-15  
Postseason: .....N/A  
Final Ranking: .....NR  
Starters R/L: .....3/4  
Letterwinners R/L: .....10/2  
Newcomers: .....9  
Last NCAA Appearance: .....N/A

### PENN STATE VS. WAKE FOREST

Series record: .....PSU leads, 1-0  
At PSU: .....0-0  
At Wake Forest: .....0-0  
Neutral: .....1-0  
Last meeting: .....10/27/78  
Penn State 2, Wake Forest 0  
(15-5, 15-8)

### 2017 ROSTER & SCHEDULE

1	Myca Mitchell	OH	6-2	Fr.
2	Caitlin Clarke	DS/L	5-6	So.
3	Bailey Shurbet	S	5-9	R-Sr.
4	Madeline Holt	S	5-11	Fr.
5	Katie Moore	MB	6-3	Jr.
6	Jayda Howard	OH	6-0	So.
7	Caroline Wolf	L	5-8	Sr.
8	H Brooke McFadden	DS/L	5-7	Jr.
9	Bronte Zlomek	OH/DS	5-9	Fr.
10	Caroline Kuhn	MB	6-2	Fr.
11	Rachel Burau	S	5-10	Jr.
12	Kylie Long	OH	6-2	Sr.
13	Jaclyn Childress	MB	6-1	Fr.
14	Caitlyn Della	MB	6-3	So.
15	Olivia Saunders	MB/OH	6-2	Fr.
16	Paige Sebesta	OH	6-1	Fr.
17	Haley Kortekaas	S	5-11	Fr.
18	Caroline Rassenfoss	OH	6-2	So.
19	Alysia Nielson	L	5-6	Fr.

8/25/17	vs. Morgan State
8/26/17	vs. UMass-Lowell at UNC Greensboro
9/1/17	vs. Rice
9/2/17	vs. Abilene Christian at Colorado
9/8/17	vs. William & Mary
9/9/17	vs. USC Upstate
9/9/17	vs. MdEastern Shore
9/15/17	vs. Ohio
9/16/17	at Penn State
9/16/17	vs. Yale
9/22/17	at Duke
9/24/17	vs. Clemson
9/29/17	vs. Boston College
10/1/17	vs. Syracuse
10/6/17	at N.C. State
10/8/17	at North Carolina
10/13/17	vs. Florida State
10/13/17	vs. Miami
10/15/17	at Virginia Tech
10/20/17	at Virginia
10/22/17	at Clemson
10/27/17	at Georgia Tech
10/29/17	vs. Louisville
11/3/17	vs. Notre Dame
11/5/17	vs. Duke
11/8/17	at Pittsburgh
11/12/17	at Syracuse
11/17/17	at Syracuse



# 2017 PENN STATE WOMEN'S VOLLEYBALL

## OHIO BOBCATS

Penn State Classic • University Park, Pa.  
Sat, Sept. 16, 2017 • 4 p.m. ET • Rec Hall



**Deane Webb**  
Head Coach



**Jaime Kosiorek**  
OH-6-0-Sr.

### GENERAL INFORMATION

Location: ..... Athens, Ohio  
Enrollment: ..... 35,000  
Colors: ..... Hunter Green and White  
Conference: ..... MAC  
Arena: ..... Convocation Center  
Capacity: ..... 13,080  
President: ..... Dr. Roderick J. McDavis  
Athletics Director: ..... Jim Schaus

### COACHING STAFF

Head Coach: ..... Deane Webb  
Alma Mater: ..... Mary Hardin-Baylor (95)  
Career Record/Yrs.: ..... 434-254/20  
Record at URI/Yrs.: ..... 62-26/4  
Assistant Coach: ..... Todd Garvey  
Assistant Coach: ..... Maggie Couture  
Office Phone: ..... (740) 593-1189

### MEDIA RELATIONS

Volleyball SID: ..... Mike Ashcraft  
Office Phone: ..... (740) 593-1299  
Cell Phone: ..... (330) 842-3858  
E-mail: ..... ashcraft@ohio.edu  
SID Fax: ..... N/A  
Press Row Phone: ..... N/A  
Website: ..... OhioBobcats.com  
Twitter: ..... @Ohio\_Volleyball  
Facebook: ..... /Ohio\_Volleyball

### TEAM INFORMATION

2016 Record: ..... 16-14  
Conference Record: ..... 11-5  
Postseason: ..... N/A  
Final Ranking: ..... NR  
Starters R/L: ..... 5/2+libero  
Letterwinners R/L: ..... 7/4  
Newcomers: ..... 4  
Last NCAA Appearance: ..... 2015

### PENN STATE VS. OHIO

Series record: ..... PSU leads, 1-0  
At PSU ..... 0-0  
At Ohio ..... 0-0  
Neutral ..... 1-0  
Last meeting: ..... 8/31/08  
Penn State 3, Ohio 0  
(25-15, 25-19, 25-9)

### 2017 ROSTER & SCHEDULE

1	Stephanie Olman	S/OH	6-0	Jr.
2	Katie Nelson	MB	6-4	R-Jr.
3	Lizzie Stephens	OH	6-0	So.
4	Sara Januszewski	MB/OH	6-2	So.
5	Allyson Vaughn	OH/L	5-11	So.
6	Vera Giacomazzi	S	5-8	Fr.
7	Meredith Howe	LB	5-4	So.
8	Ali Lake	MB	6-1	R-Sr.
10	Carley Remmers	OH	6-0	R-So.
11	Simone Miller	OH	6-0	Jr.
12	Natalie Burchesky	MB	6-4	R-So.
14	Jaime Kosiorek	OH	6-0	Sr.
15	Tia Jimerson	MB	6-3	Fr.
18	Macy Reihing	L	5-3	Fr.
19	Dahlia Bouyer	MB	5-11	Fr.

8/25/17	vs. Murray State	at Samford
8/26/17	vs. SE Louisiana	at Dayton
8/29/17	vs. Georgia	vs. Georgia
9/1/17	vs. Oklahoma	vs. Oklahoma
9/2/17	vs. High Point	vs. High Point
9/5/17	vs. Marshall	vs. Marshall
9/8/17	vs. Howard	vs. Howard
9/9/17	vs. VCU	vs. VCU
9/15/17	vs. Wake Forest	at Virginia
9/16/17	vs. Yale	vs. Wake Forest
9/16/17	at Penn State	vs. Yale
9/22/17	at Buffalo	at Penn State
9/23/17	at Akron	at Buffalo
9/29/17	vs. Miami (Ohio)	at Akron
9/30/17	vs. Bowling Green	vs. Miami (Ohio)
10/5/17	at Kent State	vs. Bowling Green
10/7/17	at Eastern Michigan	at Kent State
10/13/17	vs. Toledo	at Eastern Michigan
10/14/17	vs. Ball State	vs. Toledo
10/20/17	at Northern Illinois	vs. Ball State
10/21/17	at Western Michigan	at Northern Illinois
10/27/17	vs. Akron	at Western Michigan
10/27/17	vs. Buffalo	vs. Akron
11/3/17	at Bowling Green	vs. Buffalo
11/4/17	at Miami (Ohio)	at Bowling Green
11/9/17	vs. Kent State	at Miami (Ohio)
11/11/17	vs. Central Michigan	vs. Kent State

## NEBRASKA CORNHUSKERS

Fri, Sept. 22, 2017 • 8 p.m. • University Park, Pa. • Rec Hall



**John Cook**  
Head Coach

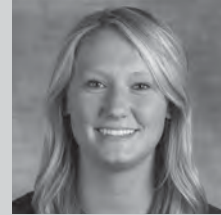

**Kelly Hunter**  
S-5-11-Sr.

### GENERAL INFORMATION

Location: ..... Lincoln, Neb.  
Enrollment: ..... 25,260  
Colors: ..... Scarlet and Cream  
Conference: ..... Big Ten  
Arena: ..... Devaney Center  
Capacity: ..... 7,907  
Chancellor: ..... Ronnie Green  
Athletic Director: ..... Shawn Eichorst

### COACHING STAFF

Head Coach: ..... John Cook  
Alma Mater: ..... San Diego (79)  
Career Record/Yrs.: ..... 660-138/25  
Record at UN/Yrs.: ..... 499-65/18  
Assistant Coach: ..... Tyler Hildebrand  
Assistant Coach: ..... Kayla Banwarth  
Office Phone: ..... (402) 472-2399

### MEDIA RELATIONS

Volleyball SID: ..... Nate Pohlen  
Office Phone: ..... (402) 472-7781  
E-mail: ..... npohlen@huskers.com  
SID Fax: ..... (402) 472-2005  
Press Row Phone: ..... (402) 472-5300  
Website: ..... Huskers.com  
Twitter: ..... @Huskervball  
Facebook: ..... /HuskerVolleyball

### TEAM INFORMATION

2016 Record: ..... 31-3  
Conference Record: ..... 18-2  
Postseason: ..... NCAA National Semis  
Final Ranking: ..... No. 4  
Starters R/L: ..... 4/2+libero  
Letterwinners R/L: ..... 7/6  
Newcomers: ..... 5  
Last NCAA Appearance: ..... 2016

### PENN STATE VS. NEBRASKA

Series record: ..... NU leads 18-10  
At PSU ..... 3-2  
At Nebraska ..... 3-15  
Neutral ..... 4-1  
Last meeting: ..... 12/15/16  
Nebraska 3, Penn State 2  
(25-23, 25-23, 24-26, 19-25, 6-15)

### 2017 ROSTER & SCHEDULE

2	Mikaela Foecke	OH	6-3	Jr.
3	Kelly Hunter	S	5-11	Sr.
4	Sami Slaughter	OH	6-1	Fr.
5	Anezka Szabo	OH	6-3	Fr.
7	Sydney Townsend	DS/L	5-8	Sr.
9	Chesney McClellan	MB	6-4	Fr.
10	Hunter Atherton	S	5-11	R-Fr.
11	Kenzie Maloney	DS/L	5-8	Jr.
12	Jazz Sweet	OH	6-3	Fr.
13	Briana Holman	MB	6-1	Sr.
17	Annika Albrecht	OH	6-0	Sr.
22	Allie Havers	MB	6-5	Sr.
26	Lauren Stivrins	MB	6-4	R-Fr.
27	Olivia Boender	OH	6-2	Jr.
43	Hayley Densberger	DS/L	5-9	Fr.

8/25/17	vs. Oregon
8/26/17	at Florida
9/1/17	vs. UMBC
9/2/17	vs. Oral Roberts
9/8/17	vs. Saint Mary's
9/9/17	vs. UCLA
9/15/17	vs. Kansas State
9/16/17	vs. Northern Iowa
9/22/17	at Penn State
9/23/17	at Rutgers
9/29/17	vs. Minnesota
9/30/17	vs. Wisconsin
10/4/17	vs. Michigan State
10/7/17	at Iowa
10/11/17	at Wisconsin
10/14/17	at Purdue
10/20/17	vs. Northwestern
10/21/17	vs. Illinois
10/27/17	at Michigan State
10/28/17	at Michigan
11/3/17	vs. Purdue
11/4/17	vs. Indiana
11/8/17	vs. Maryland
11/12/17	vs. Rutgers
11/17/17	at Ohio State
11/18/17	at Maryland
11/22/17	at Northwestern
11/25/17	Iowa

# 2017 PENN STATE WOMEN'S VOLLEYBALL

## IOWA HAWKEYES

Sat, Sept. 23, 2017 • 7 p.m. • University Park, Pa. • Rec Hall  
Wed, Nov. 8, 2017 • 8 p.m. • Iowa City, Iowa • Carver-Hawkeye Arena



**Bond Shymansky**  
Head Coach



**Jess Janota**  
MB-6-3-Sr.

### GENERAL INFORMATION

Location: .....Iowa City, Iowa  
Enrollment: .....31,387  
Colors: .....Black and Gold  
Conference: .....Big Ten  
Arena: .....Carver-Hawkeye Arena  
Capacity: .....8,715  
President: .....Sally Mason  
Athletic Director: .....Gary Barta

### COACHING STAFF

Head Coach: .....Bond Shymansky  
Alma Mater: .....Iowa ('95)  
Career Record/Yrs.: .....335-160/15  
Record at Iowa/Yrs.: .....45-51/4  
Assoc. Head Coach: .....Vicki Brown  
Assistant Coach: .....Bre Payton  
Office Phone: .....(319) 335-8181

### MEDIA RELATIONS

Volleyball SID: .....Cari Gold  
Office Phone: .....(319) 335-9411  
Cell Phone: .....N/A  
E-mail: .....cari-gold@uiowa.edu  
SID Fax: .....(319) 335-9417  
Press Row Phone: .....(319) 335-7284  
Website: .....HawkeyeSports.com  
Twitter: .....@IowaVolleyball  
Facebook: ...../Iowavolleyball

### TEAM INFORMATION

2016 Record: .....19-13  
Conference Record: .....9-11  
Postseason: .....N/A  
Final Ranking: .....NR  
Starters R/L: .....3+libero/3  
Letterwinners R/L: .....9/7  
Newcomers: .....4  
Last NCAA Appearance: .....1994

### PENN STATE VS. IOWA

Series record: .....PSU leads 50-0  
At PSU .....25-0  
At Iowa .....25-0  
Neutral .....0-0  
Last meeting .....11/5/16  
Penn State 3, Iowa 0  
(25-11, 25-16, 25-17)

### 2017 ROSTER & SCHEDULE

1	Molly Kelly	DS	5-4	Jr.
2	Ashley Smith	DS	5-6	So.
4	Halle Johnston	DS	5-10	Fr.
5	Meghan Buzzerio	OH/RS	6-2	R-So.
6	Kasey Reuter	OH	6-1	R-Jr.
7	Gabrielle Orr	S	5-10	Fr.
8	Reghan Coyle	RS	6-0	Jr.
9	Annika Olsen	DS	5-8	Sr.
10	Claire Sheehan	OH	6-1	Fr.
11	Kelsey O'Neill	MB	6-1	Sr.
12	Emily Bushman	DS	5-8	So.
13	Paige Franck	DS	5-8	Fr.
14	Cali Hoye	OH	6-1	So.
16	Taylor Louis	OH	6-3	Jr.
19	Taylin Alm	RS	6-5	R-Jr.
29	Jess Janota	MB	6-3	Sr.

8/25/17	vs. Wright State
8/26/17	vs. Stanford at Long Beach State
9/1/17	vs. Nebraska-Omaha vs. Coastal Carolina
9/2/17	vs. Coastal Carolina vs. Indiana State
9/8/17	vs. Northern Illinois vs. Iowa State
9/9/17	vs. Northern Illinois at Howard
9/15/17	at American
9/16/17	vs. Princeton at Rutgers
9/22/17	at Penn State
9/23/17	vs. Wisconsin
9/29/17	vs. Minnesota
9/30/17	vs. Michigan
10/4/17	vs. Nebraska
10/7/17	at Indiana
10/11/17	at Minnesota
10/15/17	vs. Illinois
10/20/17	vs. Northwestern at Michigan
10/21/17	at Michigan State
10/27/17	vs. Indiana
10/28/17	vs. Purdue
11/3/17	vs. Penn State
11/5/17	vs. Ohio State
11/8/17	at Maryland
11/11/17	at Ohio State
11/17/17	at Ohio State
11/18/17	at Illinois
11/22/17	at Nebraska
11/25/17	at Nebraska

## ILLINOIS FIGHTING ILLINI

Fri., Sept. 29, 2017 • 7:30 p.m. • University Park, Pa. • Rec Hall  
Sat, Oct. 28, 2017 • 8 p.m. • Champaign, Ill. • George Huff Hall



**Chris Tamas**  
Head Coach



**Jordyn Poulter**  
S-6-2-So.

### GENERAL INFORMATION

Location: .....Urbana-Champaign, Ill.  
Enrollment: .....44,087  
Colors: .....Orange and Blue  
Conference: .....Big Ten  
Arena: .....George Huff Hall  
Capacity: .....4,536  
President: .....Timothy L. Killeen  
Chancellor: .....Barbara Wilson  
Athletics Director: .....Josh Whitman

### COACHING STAFF

Head Coach: .....Chris Tamas  
Alma Mater: .....Pacific ('03)  
Career Record/Yrs.: .....0-0/1  
Record at Illinois/Yrs.: .....Same  
Assistant Coach: .....Jason Mansfield  
Assistant Coach: .....Rashinda Reed  
Office Phone: .....(217) 333-8607

### MEDIA RELATIONS

Volleyball SID: .....Libby Knight  
Office Phone: .....(217) 265-8171  
Cell Phone: .....(217) 714-1218  
E-mail: .....eknight2@illinois.edu  
SID Fax: .....(217) 333-5540  
Press Row Phone: .....(217) 244-0089  
Website: .....FightingIllini.com  
Twitter: .....@IlliniVBall  
Facebook: ...../IlliniVBall

### TEAM INFORMATION

2016 Record: .....17-14  
Conference Record: .....10-10  
Postseason: .....N/A  
Final Ranking: .....NR  
Starters R/L: .....3+libero/3  
Letterwinners R/L: .....8/8  
Newcomers: .....9  
Last NCAA Appearance: .....2015

### PENN STATE VS. ILLINOIS

Series record: .....PSU leads 43-10  
At PSU .....23-3  
At Illinois .....18-7  
Neutral .....2-0  
Last meeting .....11/26/16  
Penn State 3, Illinois 1  
(25-18, 26-24, 19-25, 25-21)

### 2017 ROSTER & SCHEDULE

1	Jordyn Poulter	S	6-2	Jr.
2	Annika Gereau	DS	5-8	So.
3	Brandi Donnelly	DS	5-8	Sr.
4	Kylie Bruder	S	5-11	Fr.
5	Ali Bastianelli	MB	6-3	Jr.
6	Marijke Van Dyke	OH	6-2	Fr.
7	Jacqueline Quade	OH	6-2	So.
8	Beth Prince	OH	6-3	R-So.
9	Tyanna Omazic	MB	6-2	Fr.
10	Emmaline Walters	DS	5-7	Fr.
12	K. Kuyava-Deberg	OH	6-4	Fr.
14	Emily Hollowell	OH/OPP	6-3	Fr.
15	Megan Cooney	OH/OPP	6-4	Fr.
16	Morgan O'Brien	DS	5-8	Fr.
17	Blayke Hranicka	MB	6-0	Jr.
18	Lexi Smith	DS	5-7	Fr.
21	Caroline Welsh	DS	5-8	So.

8/25/17	vs. Gonzaga at Montana State
8/26/17	vs. Air Force
9/1/17	vs. Kent State
9/2/17	vs. Western Kentucky at Louisville
9/8/17	vs. Stanford
9/9/17	vs. Colorado
9/15/17	vs. Chattanooga
9/16/17	vs. Tennessee State at Missouri State
9/20/17	at Indiana
9/23/17	at Northwestern
9/29/17	at Penn State
9/30/17	at Rutgers
10/6/17	vs. Purdue
10/7/17	vs. Indiana
10/13/17	vs. Ohio State
10/14/17	vs. Maryland
10/20/17	at Iowa
10/21/17	at Nebraska
10/25/17	at Minnesota
10/28/17	vs. Penn State
11/1/17	vs. Northwestern
11/4/17	vs. Michigan
11/10/17	at Michigan State
11/11/17	at Michigan
11/17/17	vs. Wisconsin
11/18/17	vs. Minnesota
11/22/17	vs. Iowa
11/25/17	at Ohio State



# 2017 PENN STATE WOMEN'S VOLLEYBALL

## NORTHWESTERN WILDCATS

Sat, Sept. 30, 2017 • 7 p.m. • University Park, Pa. • Rec Hall



**Shane Davis**  
Head Coach



**Symone Abbott**  
OH-6-1-Sr.

## OHIO STATE BUCKEYES

Fri, Oct. 6, 2017 • 7 p.m. • Columbus, Ohio • St. John Arena



**Geoff Carlston**  
Head Coach



**Taylor Hughes**  
S-6-1-Jr.

### GENERAL INFORMATION

Location: ..... Evanston, Ill.  
Enrollment: ..... 8,400  
Colors: ..... Purple and White  
Conference: ..... Big Ten  
Arena: ..... Welsh-Ryan Arena  
Capacity: ..... 8,117  
President: ..... Morton O. Schapiro  
Athletic Director: ..... Jim Phillips

### COACHING STAFF

Head Coach: ..... Shane Davis  
Alma Mater: ..... Loyola ('03)  
Career Record/Yrs.: ..... 10-22/2  
Record at NU/Yrs.: ..... Same  
Assoc. Head Coach: ..... Erin Virtue  
Assistant Coach: ..... Kevin Moore  
Office Phone: ..... (847) 491-4638

### MEDIA RELATIONS

Volleyball SID: ..... Carsten Parmenter  
Office Phone: ..... (847) 467-3724  
Cell Phone: ..... (319) 330-3296  
Email: ..... cparmenter@northwestern.edu  
SID Fax: ..... (847) 491-8818  
Press Row Phone: ..... (847) 491-8852  
Website: ..... NUSports.com  
Twitter: ..... @NUVball  
Facebook: ..... /NUVolleyball

### TEAM INFORMATION

2016 Record: ..... 10-22  
Conference Record: ..... 3-17  
Postseason: ..... N/A  
Final Ranking: ..... NR  
Starters R/L: ..... 3+libero/3  
Letterwinners R/L: ..... 11/6  
Newcomers: ..... 7  
Last NCAA Appearance: ..... 2010

### PENN STATE VS. NU

Series record: ..... PSU leads 51-9  
At PSU ..... 26-1  
At NU ..... 25-5  
Neutral ..... 0-3  
Last meeting: ..... 11/25/16  
Penn State 3, Northwestern 0  
(25-23, 25-23, 25-16)

### 2017 ROSTER & SCHEDULE

1	Taylor Tashima	S	6-0	Sr.
2	Symone Abbott	OH	6-1	Sr.
3	Allie Lindroth	OH	6-2	So.
4	Rachael Fara	MB	6-3	Jr.
5	Emily Ehman	L	5-8	So.
6	Ivey Whalen	OH	6-3	Fr.
7	Lexi Pitsas	L	5-6	Fr.
8	Gabrielle Hazen	MB	6-3	Sr.
9	Sarah Johnson	L	5-7	So.
10	Amy Wang	L	5-6	Fr.
11	Britt Bommer	S	6-1	Fr.
12	Cassidy Nussman	OH	6-4	Jr.
13	Olivia Viscuso	MB	6-0	So.
14	Ashley Bush	S	5-11	Jr.
15	Danyelle Williams	OPP	6-1	Fr.
17	Kaitlin Tavaraz	DS/L	5-6	RSo.
18	Nia Robinson	OH	6-2	Fr.
20	Alana Walker	MH	6-3	Fr.

8/25/17	at South Florida
8/26/17	vs. LSU
9/1/17	vs. Arkansas-Pine Bluff
	vs. South Carolina
	at Duke
9/2/17	vs. UNC Wilmington
9/8/17	vs. UW Milwaukee
9/9/17	vs. Army
	at DePaul
9/15/17	vs. Seton Hall
9/16/17	vs. Bowling Green
	at VCU
9/20/17	at Purdue
9/23/17	vs. Illinois
9/29/17	at Rutgers
9/30/17	at Penn State
10/6/17	vs. Indiana
10/8/17	vs. Purdue
10/13/17	vs. Maryland
10/14/17	vs. Ohio State
10/20/17	at Nebraska
10/21/17	at Iowa
10/25/17	vs. Rutgers
10/28/17	at Wisconsin
11/1/17	at Illinois
11/4/17	vs. Michigan State
11/10/17	at Michigan
11/11/17	at Michigan State
11/17/17	vs. Minnesota
11/19/17	vs. Wisconsin
11/22/17	vs. Nebraska
11/24/17	at Maryland

### GENERAL INFORMATION

Location: ..... Columbus, Ohio  
Enrollment: ..... 66,046  
Colors: ..... Scarlet and Gray  
Conference: ..... Big Ten  
Arena: ..... St. John Arena  
Capacity: ..... 13, 276  
President: ..... Michael Drake  
Athletic Director: ..... Eugene Smith

### COACHING STAFF

Head Coach: ..... Geoff Carlston  
Alma Mater: ..... Minnesota ('93)  
Career Record/Yrs.: ..... 386-181/17  
Record at OSU/Yrs.: ..... 193-117/9  
Associate Head Coach: ..... Susan Halverson-Maloney  
Assistant Coach: ..... Ben Spurlock  
Office Phone: ..... (614) 292-5382

### MEDIA RELATIONS

Volleyball SID: ..... TBD  
Office Phone: ..... TBD  
Cell Phone: ..... TBD  
E-mail: ..... TBD  
SID Fax: ..... TBD  
Press Row Phone: ..... N/A  
Website: ..... ohiostatebuckeyes.com  
Twitter: ..... @OhioStateWVBALL  
Facebook: ..... /OhioStateWomensVolleyball

### TEAM INFORMATION

2016 Record: ..... 22-13  
Conference Record: ..... 10-10  
Postseason: ..... NCAA regional semis  
Final Ranking: ..... RV  
Starters R/L: ..... 5/1+libero  
Letterwinners R/L: ..... 9/7  
Newcomers: ..... 6  
Last NCAA Appearance: ..... 2016

### PENN STATE VS. OHIO STATE

Series record: ..... PSU leads 47-15  
At PSU ..... 24-5  
At OSU ..... 20-9  
Neutral ..... 3-1  
Last meeting: ..... 11/12/16  
Ohio State 3, Penn State 2  
(23-25, 25-15, 25-19, 22-25, 15-17)

### 2017 ROSTER & SCHEDULE

1	Becca Mauer	S	5-9	Fr.
3	Jasmine Koonts	MB	6-2	Jr.
4	Madison Smeathers	MB	6-3	So.
5	Luisa Schirmer	OH	6-1	Sr.
6	Taylor Hughes	S	6-1	Jr.
7	Hannah Gruensfelder	DS	5-6	Fr.
8	Megan Carr	DS	5-8	Fr.
9	Audra Appold	OH	6-1	Jr.
10	Ayanna Swan	OH	6-2	Fr.
11	Brooke Bailey	OH	6-2	So.
12	Lauren Witte	MB	6-2	Fr.
13	Ashley Wenz	OH	6-3	Sr.
14	Camry Halm	DS	5-2	So.
15	Kalisha Goree	DS	5-4	Sr.
17	A. Beatriz Franklin	OH	5-11	So.

8/25/17	vs. Saint Louis
	vs. UT Rio Grande Valley
	at BYU
8/26/17	vs. Missouri State
9/1/17	vs. Oakland
9/2/17	vs. Lipscomb
	vs. Florida International
9/8/17	vs. Notre Dame
9/9/17	at Coastal Carolina
	vs. Western Kentucky
	vs. Northern Illinois
9/15/17	vs. Dayton
9/16/17	vs. Maryland
9/20/17	at Purdue
9/23/17	at Michigan
9/29/17	at Michigan State
9/30/17	vs. Penn State
10/6/17	vs. Rutgers
10/7/17	at Illinois
10/13/17	at Northwestern
10/14/17	vs. Minnesota
10/18/17	vs. Michigan
10/22/17	vs. Purdue
10/27/17	vs. Indiana
10/28/17	at Wisconsin
11/3/17	at Minnesota
11/4/17	at Rutgers
11/8/17	at Iowa
11/11/17	vs. Nebraska
11/17/17	vs. Iowa
11/18/17	at Maryland
11/22/17	vs. Illinois
11/25/17	

# 2017 PENN STATE WOMEN'S VOLLEYBALL

## MARYLAND TERRAPINS

Sat, Oct. 7, 2017 • 7 p.m. • College Park, Md. • XFINITY Center Pavilion  
Sat, Nov. 11, 2017 • 7 p.m. • University Park, Pa. • Rec Hall



**Steve Aird**  
Head Coach



**Hailey Murray**  
MB-6-1-Sr.

### GENERAL INFORMATION

Location: .....College Park, Md.  
Enrollment: .....37,610  
Colors: .....Red, White, Black Gold  
Conference: .....Big Ten  
Arena: .....XFINITY Center Pavilion  
Capacity: .....1,500  
President: .....Wallace D. Loh  
Athletics Director: .....Kevin Anderson

### COACHING STAFF

Head Coach: .....Steve Aird  
Alma Mater: .....Penn State ('01)  
Career Record/Yrs: .....37-60/3  
Record at UMD/Yrs: .....37-60/3  
Assistant Coach: .....Adam Hughes  
Assistant Coach: .....Kristin Carpenter  
Office Phone: .....(301) 314-7068

### MEDIA RELATIONS

Volleyball SID: .....Anna LaBonte  
Office Phone: .....(301) 314-7068  
Cell Phone: .....N/A  
E-mail: .....alabonte@umd.edu  
SID Fax: .....(301) 314-9094  
Press Row Phone: .....N/A  
Website: .....UMTerps.com  
Twitter: .....@TerpsVolleyball  
Facebook: ...../MarylandVolleyball

### TEAM INFORMATION

2016 Record: .....12-20  
Conference Record: .....4-16  
Postseason: .....N/A  
Final Ranking: .....NR  
Starters R/L: .....5 + libero/1  
Letterwinners R/L: .....10/4  
Newcomers: .....7  
Last NCAA Appearance: .....2005

### PENN STATE VS. MARYLAND

Series record: .....PSU leads 21-71  
At PSU .....10-0  
At UMD .....3-4  
Neutral .....8-3-1  
Last meeting: .....11/11/16  
Penn State 3, Maryland 1  
(21-25, 25-22, 25-18, 25-18)

### 2017 ROSTER & SCHEDULE

2	Hailey Murray	MB	6-1	Sr.
3	S. Higginbotham	DS/L	5-2	Sr.
4	Jada Gardner	MB	6-1	Fr.
5	Abigail Bentz	S	5-10	Jr.
6	Nell Drummey	DS/L	5-4	So.
7	Taylor Smith	S	6-0	So.
8	Kelsey Wicinski	DS/L	5-10	Jr.
9	Erika Pritchard	OH	6-2	Fr.
10	Aylin Saran	OH	6-0	R-Fr.
11	Katie Myers	MB	6-2	R-Fr.
12	Liz Twilley	OH	6-1	Jr.
13	Angel Gaskin	OPP	6-1	Jr.
14	Gia Milana	OH	6-2	So.
15	Samantha Drechsel	OH/OPP	6-4	Fr.
16	Samantha Snyder	S	5-9	So.
17	Sam Burgio	DS/L	5-10	Fr.
18	Lexi Alden	OH	6-2	Fr.
19	Chloe Prejean	S	5-9	Fr.

8/25/17	vs. UMBC
8/26/17	vs. Northeastern
	vs. Temple
9/1/17	at Liberty
9/2/17	vs. Elon
	vs. Furman
9/8/17	vs. Toledo
9/9/17	vs. Virginia Tech
	at Marshall
9/14/17	vs. USC
9/15/17	vs. Oklahoma
	vs. Washington
9/20/17	at Ohio State
9/23/17	at Indiana
9/29/17	at Michigan State
9/30/17	at Michigan
10/6/17	vs. Rutgers
10/7/17	vs. Penn State
10/13/17	at Northwestern
10/14/17	at Illinois
10/18/17	vs. Wisconsin
10/21/17	vs. Michigan State
10/27/17	vs. Indiana
10/29/17	vs. Purdue
11/3/17	at Minnesota
11/4/17	at Wisconsin
11/8/17	at Nebraska
11/11/17	at Penn State
11/17/17	vs. Iowa
11/18/17	vs. Nebraska
11/22/17	vs. Ohio State
11/24/17	vs. Northwestern

## MICHIGAN STATE SPARTANS

Fri, Oct. 13, 2017 • 7:30 p.m. • University Park, Pa. • Rec Hall  
Wed, Nov. 1, 2017 • 7 p.m. • East Lansing, Mich. • Jenison Field House



**Cathy George**  
Head Coach

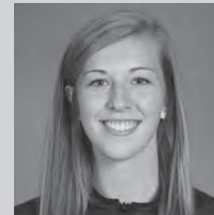

**Alyssa Garvelink**  
MB-6-4-Sr.

### GENERAL INFORMATION

Location: .....East Lansing, Mich.  
Enrollment: .....50,543  
Colors: .....Green and White  
Conference: .....Big Ten  
Arena: .....Jenison Field House  
Capacity: .....5,017  
President: .....Dr. Lou Anna K. Simon  
Athletic Director: .....Mark Hollis

### COACHING STAFF

Head Coach: .....Cathy George  
Alma Mater: .....Illinois State ('85)  
Career Record/Yrs: .....597-389/30  
Record at MSU/Yrs: .....232-163/12  
Assistant Coach: .....Jesse Ortiz  
Assistant Coach: .....Kristen Kelsay  
Office Phone: .....(517) 353-1756

### MEDIA RELATIONS

Volleyball SID: .....Jamie Baldwin  
Office Phone: .....(517) 355-2271  
Cell Phone: .....(517) 243-3187  
E-mail: .....jweir@ath.msu.edu  
SID Fax: .....(517) 353-9636  
Press Row Phone: .....N/A  
Website: .....MSUSpartans.com  
Facebook: .....@MichiganStateVB  
Twitter: .....@MichStVB

### TEAM INFORMATION

2016 Record: .....25-9  
Conference Record: .....13-7  
Postseason: .....NCAA Second Round  
Final Ranking: .....19  
Starters R/L: .....4+libero/2  
Letterwinners R/L: .....11/4  
Newcomers: .....5  
Last NCAA Appearance: .....2016

### PENN STATE VS. MSU

Series record: .....PSU leads 42-7  
At PSU .....22-3  
At MSU .....19-4  
Neutral .....1-0  
Last meeting: .....9/30/16  
Penn State 3, Michigan State 0  
(25-22, 25-20, 25-13)

### 2017 ROSTER & SCHEDULE

1	S. Washegesic	DS	5-2	Jr.
2	Autumn Bailey	OH	5-10	R-Sr.
3	Meredith Norris	OH	6-3	Fr.
4	Jamye Cox	DS/L	5-6	Fr.
5	Megan Tompkins	MB	6-4	R-Sr.
7	Maggie Midgette	S	5-10	So.
8	Julia Hatcher	MB	6-3	Fr.
9	Maddie Haggerty	OH	6-2	R-Jr.
10	Abby Monson	DS/L	5-5	Sr.
11	Alyssa Chronowski	OH	6-2	Fr.
12	Rachel Minarick	S	6-2	Sr.
13	Brooke Kranda	OH/RS	6-6	R-Sr.
15	Lauren Swartz	OH	6-5	R-Fr.
16	Bella Legarza	MB	6-2	Fr.
17	Alyssa Garvelink	MB	6-4	Sr.
18	Holly Toliver	OH	6-2	Sr.
22	Samantha McLean	DS/L	5-8	So.

8/25/17	vs. Furman
8/26/17	vs. Auburn
	at Georgia Tech
9/1/17	vs. San Diego State
	vs. Marshall
9/2/17	vs. Texas A&M-CC
9/8/17	vs. American
	vs. UNC Wilmington
9/9/17	at Florida
9/15/17	at Notre Dame
9/16/17	vs. Central Michigan
	vs. Southern Illinois
9/22/17	at Wisconsin
9/24/17	at Minnesota
9/29/17	vs. Maryland
9/30/17	vs. Ohio State
10/4/17	at Nebraska
10/7/17	vs. Wisconsin
10/13/17	at Penn State
10/14/17	at Rutgers
10/18/17	vs. Michigan
10/21/17	at Maryland
10/27/17	vs. Nebraska
10/28/17	vs. Iowa
11/1/17	vs. Penn State
11/4/17	at Northwestern
11/10/17	vs. Illinois
11/11/17	vs. Northwestern
11/15/17	at Michigan
11/18/17	vs. Indiana
11/24/17	at Purdue
11/25/17	at Indiana

# 2017 PENN STATE WOMEN'S VOLLEYBALL

## MICHIGAN WOLVERINES

Sat, Oct 14, 2017 • 7 p.m. • University Park, Pa. • Rec Hall

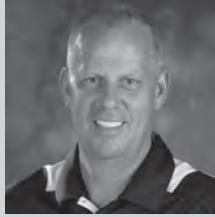

**Mark Rosen**  
Head Coach

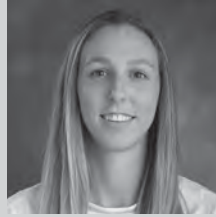

**Claire Kieffer-Wright**  
MB-6-1-Jr.

## PURDUE BOILERMAKERS

Fri, Oct. 20, 2017 • 8 p.m. • West Lafayette, Ind. • Holloway Gymnasium



**Dave Shondell**  
Head Coach



**Danielle Cuttino**  
OH-6-4-Sr.

### GENERAL INFORMATION

Location: ..... Ann Arbor, Mich.  
Enrollment: ..... 43,625  
Colors: ..... Maize and Blue  
Conference: ..... Big Ten  
Arena: ..... Cliff Keen Arena  
Capacity: ..... 1,800  
President: ..... Mark Schissel  
Athletic Director: ..... Warde Manuel

### COACHING STAFF

Head Coach: ..... Mark Rosen  
Alma Mater: ..... CSUN ('85)  
Career Record/Yrs.: ..... 572-269/24  
Record at Mich/Yrs.: ..... 363-232/18  
Assoc. Head Coach: ..... Leisa Rosen  
Assistant Coach: ..... Sean Byron  
Office Phone: ..... (734) 647-3035

### MEDIA RELATIONS

Volleyball SID: ..... Katie Gwinn Hewitt  
Office Phone: ..... (734) 647-1726  
Cell Phone: ..... (813) 748-5293  
E-mail: ..... akgwinn@umich.edu  
SID Fax: ..... (734) 647-1188  
Press Row Phone: ..... (734) 647-3532  
Website: ..... MGoBlue.com  
Twitter: ..... @UMichVBALL  
Facebook: ..... /MichiganVolleyball

### TEAM INFORMATION

2016 Record: ..... 24-11  
Conference Record: ..... 11-9  
Postseason: ..... NCAA Regional Semis  
Final Ranking: ..... No. 14  
Starters R/L: ..... 4+libero/2  
Letterwinners R/L: ..... 11/4  
Newcomers: ..... 3  
Last NCAA Appearance: ..... 2016

### PENN STATE VS. MICHIGAN

Series record: ..... PSU leads 48-5  
At PSU ..... 26-1  
At UM ..... 21-4  
Neutral ..... 1-0  
Last meeting ..... 10/22/16  
Michigan 3, Penn State 2  
(23-25, 25-17, 27-29, 25-23, 9-15)

### 2017 ROSTER & SCHEDULE

1	C. Kieffer-Wright	MB	6-1	Jr.
3	K. Hamacher	L	5-7	So.
4	Katerina Rocafort	S	5-8	Fr.
5	Ellie Brooks	OH/OPP	5-11	R-Fr.
6	J. DiSanto	L	5-5	Fr.
8	Natalie Smith	L	5-7	Fr.
9	MacKenzi Welsh	S	6-1	So.
10	Jenna Lerg	DS/L	5-6	Jr.
11	Adeja Lambert	OH	6-2	Sr.
12	Savannah Guy	MB	6-3	R-Fr.
13	Katherine Mahlke	OPP	6-2	Sr.
14	Maddie Abbott	S	5-10	Jr.
15	S. Wetterstrom	OH	6-1	So.
16	Cori Crocker	MB	6-3	R-So.
17	Kiara Shannon	MB	6-2	Fr.
18	Carly Skjodt	OH	6-1	Jr.

8/25/17	vs. Albany	at USC
8/26/17	at Loyola Marymount	
9/1/17	vs. Butler	
9/2/17	vs. New Hampshire	
9/8/17	vs. UW Green Bay	
9/10/17	vs. Idaho State	
9/10/17	at Colorado State	
9/10/17	vs. Ball State	
9/15/17	vs. NC State	
9/16/17	vs. UW Milwaukee	
9/22/17	vs. Cincinnati	
9/23/17	at Minnesota	
9/23/17	at Wisconsin	
9/29/17	vs. Ohio State	
9/30/17	vs. Maryland	
10/4/17	at Iowa	
10/7/17	vs. Minnesota	
10/13/17	at Rutgers	
10/14/17	at Penn State	
10/18/17	at Michigan State	
10/21/17	at Ohio State	
10/27/17	vs. Iowa	
10/28/17	vs. Nebraska	
11/1/17	vs. Rutgers	
11/4/17	at Illinois	
11/10/17	vs. Northwestern	
11/11/17	vs. Illinois	
11/15/17	vs. Michigan State	
11/18/17	vs. Purdue	
11/24/17	at Indiana	
11/25/17	at Purdue	

### GENERAL INFORMATION

Location: ..... West Lafayette, Ind.  
Enrollment: ..... 38,770  
Colors: ..... Old Gold & Black  
Conference: ..... Big Ten  
Arena: ..... Holloway Gymnasium  
Capacity: ..... 2,288  
President: ..... Mitch Daniels  
Athletic Director: ..... Morgan J. Burke

### COACHING STAFF

Head Coach: ..... Dave Shondell  
Alma Mater: ..... Ball State ('81)  
Career Record/Yrs.: ..... 282-151/14  
Record at Purdue/Yrs.: ..... same  
Assoc. Head Coach: ..... John Shondell  
Assistant Coach: ..... Kathy Jewell  
Office Phone: ..... (765) 494-4776

### MEDIA RELATIONS

Volleyball SID: ..... Carl Danoff  
Office Phone: ..... (765) 494-3919  
Cell Phone: ..... N/A  
E-mail: ..... cdanoff@purdue.edu  
SID Fax: ..... (765) 447-5447  
Press Row Phone: ..... (765) 494-6779  
Website: ..... PurdueSports.com  
Facebook: ..... /PurdueVB  
Twitter: ..... @PurdueVB

### TEAM INFORMATION

2016 Record: ..... 19-14  
Conference Record: ..... 8-12  
Postseason: ..... NCAA Second Round  
Final Ranking: ..... NR  
Starters R/L: ..... 5/1  
Letterwinners R/L: ..... 9/3  
Newcomers: ..... 4  
Last NCAA Appearance: ..... 2016

### PENN STATE VS. PURDUE

Series record: ..... PSU leads 54-6  
At PSU ..... 28-2  
At Purdue ..... 25-3  
Neutral ..... 1-1  
Last meeting ..... 11/19/16  
Penn State 3, Purdue 0  
(25-17, 25-21, 25-19)

### 2017 ROSTER & SCHEDULE

2	Hayley Bush	S	5-10	Fr.
3	Brooke Peters	DS	5-9	Jr.
4	Caitlyn Newton	OH	6-1	Fr.
5	Ashley Evans	S	6-1	R-Sr.
6	Julianna Reisinger	DS	5-6	Fr.
7	Natalie Haben	DS	5-9	So.
8	Lexi Dorn	S	6-0	So.
9	Shavona Cuttino	MB	6-2	R-So.
10	Azariah Stahl	OH	6-0	Sr.
11	Carissa Damler	DS	5-4	Sr.
12	Erin Williams	MB	5-11	Jr.
14	Olivia Van Zelst	DS	5-9	R-Fr.
15	Linnea Rohrsen	DS	5-4	Sr.
16	Sherridan Atkinson	OH	6-5	R-Jr.
17	Blake Mohler	MB	6-2	R-So.
19	Jena Otec	DS	5-10	Fr.
20	Danielle Cuttino	OH	6-4	Sr.

8/25/17	vs. Oral Roberts	
8/26/17	vs. Cleveland State	
8/26/17	vs. Alabama	
9/1/17	vs. Jacksonville	
9/2/17	vs. Eastern Michigan	
9/8/17	at Wyoming	
9/8/17	vs. Creighton	
9/9/17	at Kansas	
9/9/17	vs. Belmont	
9/15/17	vs. Miami (OH)	
9/17/17	vs. Loyola	
9/20/17	vs. Northwestern	
9/23/17	vs. Ohio State	
9/27/17	vs. Indiana	
9/30/17	at Indiana	
10/06/17	at Illinois	
10/08/17	at Northwestern	
10/11/17	at Minnesota	
10/14/17	vs. Nebraska	
10/20/17	vs. Penn State	
10/21/17	vs. Rutgers	
10/27/17	at Ohio State	
10/29/17	at Maryland	
11/03/17	at Nebraska	
11/05/17	at Iowa	
11/10/17	vs. Minnesota	
11/11/17	vs. Wisconsin	
11/11/17	at Rutgers	
11/15/17	at Michigan	
11/18/17	vs. Michigan State	
11/24/17	vs. Michigan State	
11/25/17	vs. Michigan	



# 2017 PENN STATE WOMEN'S VOLLEYBALL

## INDIANA HOOSIERS

Sat., Oct. 21, 2017 • 7 p.m. • Bloomington, Ind. • University Gym  
Wed., Nov. 15, 2017 • 7:30 p.m. • University Park, Pa. • Rec Hall



**Sherry Dunbar-Kruzan**  
Head Coach



**Kendall Beerman**  
OH-6-2-R-So.

## WISCONSIN BADGERS

Wed., Oct. 25, 2017 • 7:30 p.m. • University Park, Pa. • Rec Hall  
Fri., Nov. 24, 2017 • 7 p.m. • Madison Wis. • Wisconsin Field House

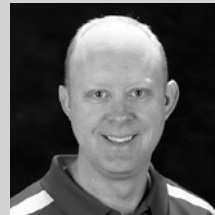

**Kelly Sheffield**  
Head Coach

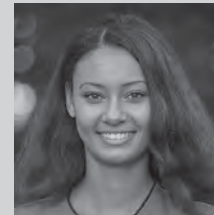

**Tionna Williams**  
MB-6-2-Jr.

### GENERAL INFORMATION

Location: .....Bloomington, Ind  
Enrollment: .....42,731  
Colors: .....Cream and Crimson  
Conference: .....Big Ten  
Arena: .....University Gym  
Capacity: .....2,000  
President: .....Michael A. McRobbie  
Athletic Director: .....Fred Glass

### COACHING STAFF

Head Coach:.....Sherry Dunbar-Kruzan  
Alma Mater: .....Ball State ('92)  
Career Record/Yrs.:.....263-197/15  
Record at IU/Yrs.:.....150-175/11  
Assoc. Head Coach: .....Paul Koncior  
Assistant Coach: .....Jason Oliver  
Office Phone: .....(812) 855-3989

### MEDIA RELATIONS

Volleyball SID: .....Jeremy Rosenthal  
Office Phone: .....(812) 856-0948  
Cell Phone: .....(765) 586-6624  
E-mail: .....jr359@indiana.edu  
SID Fax: .....(812) 855-9401  
Press Row Phone: .....(765) 212-0592  
Website: .....IUHoosiers.com  
Twitter: .....@IUVolleyball  
Facebook: ...../IUVolleyball

### TEAM INFORMATION

2016 Record: .....17-16  
Conference Record: .....6-14  
Postseason: .....N/A  
Final Ranking: .....NR  
Starters R/L: .....3/3  
Letterwinners R/L: .....10/5  
Newcomers: .....4  
Last NCAA Appearance: .....2010

### PENN STATE VS. INDIANA

Series record: .....PSU leads 50-1  
At PSU.....25-0  
At IU.....24-1  
Neutral.....1-0  
Last meeting.....10/15/16  
Penn State 3, Indiana 0  
(25-16, 25-18, 25-18)

### 2017 ROSTER & SCHEDULE

1	Victoria Brisack	S	6-0	So.
2	Hayden Huybers	MB	6-1	So.
3	Ally Badowski	OH	6-0	So.
4	Bayli Lebo	DS	5-7	Fr.
6	Alexis Parker	OH	5-11	Fr.
7	Jessica Leish	OH	6-1	Sr.
8	Meaghan Koors	DS	5-8	So.
9	Kristen Ostach	MB	6-0	Gr.
12	Samantha Fogg	DS	5-6	Jr.
14	Elizabeth Asdell	RH	6-3	Jr.
16	Deyshia Lofton	MB	6-2	So.
17	Kendall Beerman	OH	6-2	R-So.
18	Jessica Admire	RH	5-10	Jr.
22	Kamryn Malloy	OH	6-0	Fr.
27	Nora Meehan	DS	5-6	Fr.

8/25/17	vs. Ball State
8/26/17	vs. DePaul
	vs. Indiana State
9/1/17	at George Washington
9/2/17	vs. Hofstra
	vs. LIU Brooklyn
9/8/17	at Evansville
9/9/17	vs. UT Martin
	vs. UAB
9/15/17	vs. UNLV
9/16/17	vs. Samford
	vs. Florida Gulf Coast
9/20/17	vs. Illinois
9/23/17	vs. Maryland
9/27/17	at Purdue
9/30/17	vs. Purdue
10/6/17	at Northwestern
10/7/17	at Illinois
10/11/17	vs. Iowa
10/13/17	at Wisconsin
10/20/17	vs. Rutgers
10/21/17	vs. Penn State
10/27/17	at Maryland
10/28/17	at Ohio State
11/3/17	at Iowa
11/4/17	at Nebraska
11/10/17	vs. Wisconsin
11/11/17	vs. Minnesota
11/15/17	at Penn State
11/18/17	at Michigan State
11/24/17	vs. Michigan
11/25/17	vs. Michigan State

### GENERAL INFORMATION

Location: .....Madison, Wis.  
Enrollment: .....43,338  
Colors: .....Cardinal and White  
Conference: .....Big Ten  
Arena: .....Wisconsin Field House  
Capacity: .....6,012  
Chancellor:.....Rebecca Blank  
Athletics Director: .....Barry Alvarez  
SWA: .....Terry Gawlik

### COACHING STAFF

Head Coach: .....Kelly Sheffield  
Alma Mater: .....Ball State ('01)  
Career Record/Yrs.:.....386-137/16  
Record at UW/Yrs.:.....113-25/4  
Assistant Coach: .....Brittany Dildine  
Assistant Coach: .....Gary White  
Office Phone: .....(608) 265-8544

### MEDIA RELATIONS

Volleyball SID: .....Diane Nordstrom  
Office Phone: .....(608) 262-9024  
Cell Phone: .....(608) 658-3644  
E-mail: .....dkn@athletics.wisc.edu  
SID Fax: .....(608) 262-8184  
Press Row Phone: .....(608) 263-2249  
Website: .....UWBadgers.com  
Twitter: .....@BadgerVB  
Facebook: ...../WisconsinVolleyball

### TEAM INFORMATION

2016 Record: .....28-5  
Conference Record: .....17-3  
Postseason: .....NCAA Regional Final  
Final Ranking: .....No. 5  
Starters R/L: .....3+libero/3  
Letterwinners R/L: .....9/6  
Newcomers: .....8  
Last NCAA Appearance: .....2016

### PENN STATE VS. WISCONSIN

Series record: .....PSU leads 46-8  
At PSU.....24-1  
At UW.....18-7  
Neutral.....4-0  
Last meeting.....10/28/16  
Wisconsin 3, Penn State 1  
(16-25, 18-25, 25-18, 21-25)

### 2017 ROSTER & SCHEDULE

2	Sydney Hilley	S	6-0	Fr.
3	Lauryn Gillis	OH	6-1	Sr.
4	Kelli Bates	OH/L	5-11	Sr.
5	Riley Bell	DS	5-7	Fr.
6	Mallory Dixon	S	5-9	So.
7	A. MacDonald	L/DS	5-4	Jr.
8	Sarah Dodd	L/DS	5-4	So.
10	Mariah Whalen	OH	6-1	Fr.
11	Tionna Williams	MB	6-2	Jr.
12	Nicole Shanahan	MB	6-2	Fr.
14	Madison Duello	OH	6-3	R-So.
16	Dana Rettke	MB	6-8	Fr.
17	Tiffany Clark	DS/L	5-11	So.
18	Danielle Hart	MB	6-4	Fr.
19	M.E. Dodge	L/DS	5-10	So.
21	Grace Loberg	OH	6-3	Fr.
23	Molly Haggerty	OH	6-1	So.

8/25/17	vs. Louisville
8/26/17	vs. North Carolina
9/1/17	vs. Syracuse
	vs. Arkansas
	at Kansas State
9/2/17	vs. Lipscomb
9/7/17	vs. Texas A&M
9/9/17	vs. Marquette
9/14/17	vs. Southern Miss
9/16/17	vs. Michigan State
9/22/17	vs. Michigan
9/23/17	at Iowa
9/29/17	at Nebraska
9/30/17	vs. Minnesota
10/4/17	at Michigan State
10/7/17	vs. Nebraska
10/13/17	vs. Indiana
10/18/17	at Maryland
10/21/17	at Minnesota
10/25/17	at Penn State
10/28/17	vs. Northwestern
11/3/17	vs. Ohio State
11/4/17	vs. Maryland
11/10/17	at Indiana
11/10/17	at Purdue
11/11/17	at Illinois
11/17/17	at Northwestern
11/19/17	vs. Penn State
11/24/17	vs. Rutgers
11/25/17	vs. Rutgers

# 2017 PENN STATE WOMEN'S VOLLEYBALL

## RUTGERS SCARLET KNIGHTS

Sat, Nov. 4, 2017 • 7 p.m. • University Park, Pa. • Rec Hall  
Sat, Nov. 18, 2017 • 7 p.m. • New Brunswick, N.J. • College Ave. Gym



**CJ Werneke**  
Head Coach



**Meme Fletcher**  
OH-6-1-Sr.

### GENERAL INFORMATION

Location: .....New Brunswick, N.J.  
Enrollment: .....67,000  
Colors: .....Scarlet Red and Black  
Conference: .....Big Ten  
Arena: .....College Avenue Gym  
Capacity: .....2,500  
President: .....Robert L. Barchi  
Athletic Director: .....Patrick Hobbs

### COACHING STAFF

Head Coach: .....CJ Werneke  
Alma Mater: .....Samford ('96)  
Career Record/Yrs.: .....182-287/15  
Record at RU/Yrs.: .....71-201/9  
Assistant Coach: .....Phuong Luong  
Assistant Coach: .....Anna Khrystenko  
Office Phone: .....(848) 932-1513

### MEDIA RELATIONS

Volleyball SID: .....Stephanie Mamakas  
Office Phone: .....(732) 445-7028  
Cell Phone: .....(732) 445-6028  
E-mail: .....smamakas@scarletknights.com  
SID Fax: .....(732) 445-3063  
Press Row Phone: .....N/A  
Website: .....ScarletKnights.com  
Twitter: .....@RUVball  
Facebook: ...../RutgersVolleyball

### TEAM INFORMATION

2016 Record: .....4-29  
Conference Record: .....0-20  
Postseason: .....N/A  
Final Ranking: .....NR  
Starters R/L: .....5+2 libero/3  
Letterwinners R/L: .....9/4  
Newcomers: .....7  
Last NCAA Appearance: .....1982

### PENN STATE VS. RUTGERS

Series record: .....PSU leads 29-9  
At PSU .....14-0  
At RU .....7-1  
Neutral .....8-8  
Last meeting: .....10/8/16  
Penn State 3, Rutgers 0  
(25-13, 25-16, 25-10)

### 2017 ROSTER & SCHEDULE

3	Jillian Duffin	RS	6-0	So.
5	Meme Fletcher	OH	6-1	Sr.
6	Phallynn Hill	OH	6-1	Jr.
7	Galia Nakin	OH	5-11	So.
10	Megan Sharkey	S	5-10	So.
12	Talia Holze	S	6-0	Sr.
15	K. Swackenberg	DS	5-8	So.
16	Brooke Enners	OH	6-1	Sr.
18	J. Stackhouse	MB	6-3	Fr.

8/25/17	vs. Georgia State
8/26/17	vs. William & Mary at East Carolina
8/30/17	vs. Siena
9/2/17	vs. Buffalo at Seton Hall
9/8/17	vs. Northern Iowa at Missouri-Kansas City
9/9/17	vs. South Dakota
9/15/17	vs. Pennsylvania vs. Middle Tennessee State at Robert Morris
9/16/17	vs. Iowa
9/22/17	vs. Nebraska
9/23/17	vs. Northwestern
9/29/17	vs. Illinois at Maryland
9/30/17	at Ohio State
10/6/17	at Ohio State
10/7/17	vs. Michigan
10/13/17	vs. Michigan State at Indiana
10/14/17	at Purdue
10/20/17	at Purdue
10/21/17	at Northwestern
10/25/17	vs. Minnesota at Northwestern
10/28/17	vs. Minnesota at Michigan
11/1/17	at Penn State
11/4/17	vs. Ohio State
11/8/17	vs. Ohio State at Nebraska
11/11/17	at Nebraska
11/15/17	vs. Purdue
11/18/17	vs. Penn State
11/24/17	at Minnesota
11/25/17	at Wisconsin

## MINNESOTA GOLDEN GOPHERS

Sat, Nov. 25, 2017 • TBD • Minneapolis, Minn. • Sports Pavilion

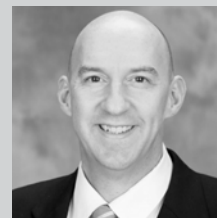

**Hugh McCutcheon**  
Head Coach



**Molly Lohman**  
MB-6-3-Sr.

### GENERAL INFORMATION

Location: .....Minneapolis, Minn.  
Enrollment: .....51,147  
Colors: .....Maroon and Gold  
Conference: .....Big Ten  
Arena: .....Sports Pavilion  
Capacity: .....5,700  
President: .....Dr. Eric W. Kaler  
Athletic Director: .....Mark Coyle

### COACHING STAFF

Head Coach: .....Hugh McCutcheon  
Alma Mater: .....BYU ('93)  
Career Record/Yrs.: .....134-37/6  
Record at Minn./Yrs.: .....Same  
Assistant Coach: .....Matt Houk  
Assistant Coach: .....Laura Kasey  
Office Phone: .....(612) 624-6533

### MEDIA RELATIONS

Volleyball SID: .....Michelle Traversie  
Office Phone: .....(612) 624-0522  
Cell Phone: .....(612) 396-8712  
E-mail: .....traen001@umn.edu  
SID Fax: .....(612) 625-0359  
Press Row Phone: .....N/A  
Website: .....GopherSports.com  
Twitter: .....@GopherVBall  
Facebook: ...../GopherVolleyball

### TEAM INFORMATION

2016 Record: .....29-5  
Conference Record: .....17-3  
Postseason: .....NCAA National Semis  
Final Ranking: .....No. 3  
Starters R/L: .....4/3  
Letterwinners R/L: .....11/6  
Newcomers: .....6  
Last NCAA Appearance: .....2016

### PENN STATE VS. MINNESOTA

Series record: .....PSU leads 46-10  
At PSU .....25-3  
At Minnesota .....19-7  
Neutral .....2-0  
Last meeting: .....10/29/2016  
Minnesota 3, PSU 0  
(17-25, 20-25, 18-25)

### 2017 ROSTER & SCHEDULE

1	Jasmyne Martin	OH	6-3	Fr.
2	Lauren Barnes	DS/L	5-6	Fr.
3	Sara Nielsen	S	5-11	Fr.
4	Sydney Kleinman	OH	6-2	Fr.
5	Alyssa Goehner	OH	5-11	Sr.
6	Maddie Beal	MB/OPP	6-1	Sr.
8	Alice Zeimann	OH	6-0	Fr.
9	Sophie Beckley	DS/L	5-6	Jr.
10	Stephanie Samedy	OPP	6-2	Fr.
11	S. Seliger-Swenson	S	5-11	Jr.
12	Taylor Morgan	MB	6-0	R-Sr.
13	Molly Lohman	MB	6-3	Sr.
14	Brittany McLean	OH	6-1	So.
15	Lauren Litzau	DS/L	5-8	So.
16	Kayla Buford	MB	6-2	Jr.
17	Dalianliz Rosado	L/DS	5-9	Sr.
19	Alexis Hart	OH	6-0	So.
21	Regan Pittman	MB	6-5	R-Fr.

8/25/17	vs. North Carolina
8/26/17	vs. Louisville
9/1/17	vs. West Virginia
9/2/17	vs. UTSA
9/7/17	vs. Tennessee vs. Denver vs. Texas A&M-CC at Texas
9/8/17	vs. Oregon State at Boise State
9/15/17	vs. Idaho State vs. Michigan vs. Michigan State vs. Michigan State at Nebraska at Iowa at Wisconsin at Michigan vs. Purdue vs. Iowa at Ohio State vs. Wisconsin vs. Illinois at Rutgers vs. Maryland vs. Ohio State at Purdue at Indiana at Northwestern at Illinois vs. Rutgers

# 2016 IN REVIEW



HIGHLIGHTS, STATS,  
GAME SUMMARIES



# 2017 PENN STATE WOMEN'S VOLLEYBALL

## BIG TEN VOLLEYBALL IN REVIEW

### 2016 FINAL STANDINGS

TEAMS	CONFERENCE			ALL MATCHES		
	W	L	PCT.	W	L	PCT.
Nebraska*	18	2	.900	31	3	.912
Minnesota	17	3	.850	29	4	.879
Wisconsin	17	3	.850	28	5	.848
<b>Penn State</b>	<b>14</b>	<b>6</b>	<b>.700</b>	<b>24</b>	<b>10</b>	<b>.706</b>
Michigan State	13	7	.650	25	9	.735
Michigan	11	9	.550	24	11	.686
Ohio State	10	10	.500	22	13	.629
Illinois	10	10	.500	17	14	.548
Iowa	9	11	.450	19	13	.594
Purdue	8	12	.400	19	14	.576
Indiana	6	14	.300	17	16	.515
Maryland	4	16	.200	12	20	.375
Northwestern	3	17	.150	10	22	.313
Rutgers	0	20	.000	4	29	.121

\* Big Ten Champion

### ALL-BIG TEN

NAME	CL.	POS.	SCHOOL
Ali Bastianelli	So.	MB	Illinois
Jordyn Poulter	So.	S	Illinois
ABBY COLE	Sr.	MB	Michigan
Alyssa Garvelink	Jr.	MB	Michigan State
SARAH WILHITE	Sr.	OH	Minnesota
SAMANTHA SELIGER-SWENSON	So.	S	Minnesota
Hannah Tapp	Sr.	MB	Minnesota
Kelly Hunter	Jr.	S	Nebraska
Amber Rolfzen	Sr.	MB	Nebraska
KADIE ROLFZEN	Sr.	OH	Nebraska
JUSTINE WONG-ORANTES	Sr.	L	Nebraska
TAYLOR SANDBOTHE	Sr.	MB	Ohio State
<b>SIMONE LEE</b>	<b>Jr.</b>	<b>OH</b>	<b>Penn State</b>
<b>HALEIGH WASHINGTON</b>	<b>Jr.</b>	<b>MB</b>	<b>Penn State</b>
DANIELLE CUTTINO	Jr.	OH	Purdue
LAUREN CARLINI	Sr.	S	Wisconsin
Haleigh Nelson	Sr.	MB	Wisconsin
Tionna Williams	So.	MB	Wisconsin

### ALL-BIG TEN HONORABLE MENTION

Brandi Donnelly	Jr.	L	Illinois
Jazzmine McDonald	Sr.	MB	Indiana
Loxley Keala	Sr.	S	Iowa
Gia Milana	Fr.	OH	Maryland
MacKenzi Welsh	Fr.	S	Michigan
Autumn Bailey	Jr.	OH	Michigan State
Rachel Minarick	Jr.	S	Michigan State
Molly Lohman	Jr.	MB	Minnesota
Mikaela Foecke	So.	OH	Nebraska
Briana Holman	Jr.	MB	Nebraska
Symone Abbott	Jr.	OH	Northwestern
Taylor Hughes	So.	S	Ohio State
Faye Adelaja	Sr.	MB	Purdue
Molly Haggerty	Fr.	OH	Wisconsin

### ALL-FRESHMAN TEAM

Jacqueline Quade	Fr.	OH	Illinois
GIA MILANA	Fr.	OH	Maryland
MacKenzi Welsh	Fr.	S	Michigan
Alexis Hart	Fr.	OH	Minnesota
<b>Tori Gorrell</b>	<b>Fr.</b>	<b>MB</b>	<b>Penn State</b>
<b>Kendall White</b>	<b>Fr.</b>	<b>L</b>	<b>Penn State</b>
MOLLY HAGGERTY	Fr.	OH	Wisconsin

**BIG TEN PLAYER OF THE YEAR:** Sarah Wilhite, Minnesota

**BIG TEN SETTER OF THE YEAR:** S. Seliger-Swenson, Minnesota

**BIG TEN FRESHMAN OF THE YEAR:** S. Seliger-Swenson, Minnesota

**DEFENSIVE PLAYER OF THE YEAR:** Molly Haggerty, Wisconsin

**COACH OF THE YEAR (MEDIA/COACHES):** John Cook, Nebraska

CAPS indicates unanimous selection

### ALL-TIME BIG TEN CHAMPIONS

Penn State has captured 16 Big Ten conference championships since it joined the league in 1991, including 13 outright and three shared.

2016:	Nebraska	2003:	Penn State
2015:	Minnesota	2002:	Minnesota
2014:	Wisconsin	2001:	Wisconsin
2013:	Penn State	2000:	Wisconsin
2012:	Penn State	1999:	Penn State
2011:	Nebraska	1998:	Penn State
2010:	Penn State	1997:	Penn State/Wisconsin
2009:	Penn State	1996:	Penn State/Michigan State
2008:	Penn State	1995:	Wisconsin
2007:	Penn State	1994:	Ohio State
2006:	Penn State	1993:	Penn State
2005:	Penn State	1992:	Penn State/Illinois
2004:	Penn State	1991:	Ohio State

### 2016 NCAA TOURNAMENT RESULTS

#### NEBRASKA

def. New Hampshire 25-9, 25-23, 25-18  
 def. TCU 25-22, 25-12, 25-16  
 def. Penn State 23-25, 23-25, 26-24, 25-19, 15-6  
 def. Washington 25-16, 25-10, 25-21  
 lost to Texas 25-18, 25-23, 25-21

#### MINNESOTA

def. North Dakota 25-21, 25-12, 25-20  
 def. Hawaii 25-17, 25-17, 25-19  
 def. Missouri 25-15, 21-25, 25-19, 25-14  
 def. UCLA 25-23, 25-20, 25-22  
 lost to Stanford 26-24, 25-19, 22-25, 25-22

#### WISCONSIN

def. Howard 25-16, 25-8, 25-17  
 def. Washington State 25-18, 25-18, 25-17  
 def. Ohio State 25-15, 22-25, 29-31, 25-22, 15-13  
 lost to Stanford 18-25, 26-24, 25-21, 25-21, 15-9

#### OHIO STATE

def. Missouri State 25-21, 25-15, 31-29  
 def. Kansas State 25-20, 25-22, 22-25, 25-23, 17-15  
 lost to Wisconsin 25-15, 22-25, 29-31, 25-22, 15-13

#### MICHIGAN

def. American 25-13, 25-23, 25-12  
 def. Oregon 22-25, 25-17, 25-23, 25-17  
 lost to Creighton 24-26, 25-21, 17-25, 25-20, 15-7

#### PENN STATE

def. LIU Brooklyn 25-8, 25-16, 25-6  
 def. Pittsburgh 20-25, 25-16, 25-13, 25-18  
 lost to Nebraska 23-25, 23-25, 26-24, 25-19, 15-6

#### MICHIGAN STATE

def. Fairfield 25-14, 25-13, 25-15  
 lost to Arizona 17-25, 25-16, 25-19, 24-26, 15-10

#### PURDUE

def. Iowa State 26-24, 25-21, 25-13  
 lost to Missouri 25-13, 22-25, 25-16, 25-21

### THE BIG TEN AT THE BIG DANCE

A total of eight Big Ten schools were selected to the field of 64 teams in this year's NCAA Tournament. Along with No. 16 Penn State, No. 1 Nebraska, No. 2 Minnesota, No. 3 Wisconsin, No. 9 Michigan State, and No. 12 Michigan earned top-16 seeds. Ohio State and Purdue also received at-large bids to the tournament. No Big Ten teams lost in the opening round of the NCAA tournament, with seven making the regional semifinals and two Big Ten schools making the national semifinals.

## 2016 PLAYER OF THE WEEK AWARDS

### Aug. 29

P: Taylor Sandbothe, OSU  
D: Ashlyn MacGregor, MD  
S: Kelly Hunter, NEB  
S: Lauren Carlini, WIS  
F: Molly Haggerty, WIS

### Sept. 5

P: Sarah Wilhite, MINN  
D: Tionna Williams, WIS  
S: S. Seliger-Swenson, MINN  
F: Alexis Hart, MINN

### Sept. 12

P: Danielle Cuttino, PUR  
D: Jenna Lerg, MICH  
D: Hannah Tapp, MINN  
S: S. Seliger-Swenson, MINN  
F: Alexis Hart, MINN

### Sept. 19

P: Molly Haggerty, WIS  
D: Tionna Williams, WIS  
S: S. Seliger-Swenson, MINN  
F: Molly Haggerty, WIS

### Sept. 26

P: Sarah Wilhite, MINN  
D: Tionna Williams, WIS  
S: Kelly Hunter, NEB  
F: Jacqueline Quade, ILL

### Oct. 3

P: Taylor Sandbothe, OSU  
D: Valeria Leon, OSU  
S: S. Seliger-Swenson, MINN  
F: Alexis Hart, MINN

### Oct. 10

**P: Simone Lee, PSU**  
D: Amber Rolfzen, NEB  
**S: Abby Detering, PSU**  
F: MacKenzi Welsh, MICH

### Oct. 17

P: Kadie Rolfzen, NEB  
D: Brandi Donnelly, ILL  
S: Jordyn Poulter, ILL  
F: MacKenzi Welsh, MICH

### Oct. 24

P: Amber Rolfzen, NEB  
D: Justine Wong-Orantes, NEB  
S: Kelly Hunter, NEB  
F: MacKenzi Welsh, MICH

### Oct. 31

P: Reghan Coyle, IOWA  
D: Molly Lohman, MINN  
S: Lauren Carlini, WIS  
F: Kendall Beerman, IND

### Nov. 7

P: Autumn Bailey, MSU  
D: Alyssa Garvelink, MSU  
D: Amber Rolfzen, NEB  
S: Kelly Hunter, NEB  
F: MacKenzi Welsh, MICH  
F: Molly Haggerty, WIS

### Nov. 14

P: Sarah Wilhite, MINN  
D: Kelli Bates, WIS  
S: Rachel Minarick, MSU  
F: Gia Milana, MD

### Nov. 21

P: Molly Haggerty, WIS  
D: Ali Bastianelli, ILL  
S: Lauren Carlini, WIS  
F: Molly Haggerty, WIS

### Nov. 28

P: Sarah Wilhite, MINN  
D: Jenna Lerg, MICH  
**S: Abby Detering, PSU**  
F: Molly Haggerty, WIS

P: Player      D: Defensive Player  
S: Setter      F: Freshman



Simone Lee earned Big Ten Player of the Week on Oct. 10. She was named espnW Player of the Week during the same week.

## BIG TEN WEEKLY AWARDS

Penn State collected a total of three Big Ten Weekly honors in 2016, led by a Big Ten Player of the Week honor from Simone Lee. Abby Detering rounded out the duo earning her first and second career Big Ten Setter of the Week nods. The Nittany Lions' three weekly accolades brings Penn State's total to 99 since joining the conference in 1991.

### SIMONE LEE

#### Garnered Big Ten Player of the Week

After an impressive weekend, Penn State junior Simone Lee was named the Big Ten Player of the Week, as announced by the league office Monday, Oct. 10.

Lee paced the Nittany Lions in offensively in both its matches, logging her 14th and 15th outings in which she led the team in kills. She posted 30 kills against Minnesota and 11 kills in the match against Rutgers. The Menomonee Falls, Wisconsin, native also added 12 digs and five blocks in the eight sets of play.

The award gave Lee her second accolade of the season after being named to the Penn State Classic All-Tournament team in the first weekend of play.

### ABBY DETERING

#### Earned Her First Career B1G Weekly Honors

After an impressive weekend, Penn State junior Abby Detering was named the Big Ten Setter of the Week, as announced by the league office Monday, Oct. 10.

Detering earned her first Big Ten Setter of the Week honors after a weekend in which she led the Nittany Lions to a .346 hitting clip as the team averaged 16.00 kills per set in the wins over No.1 Minnesota and Rutgers. Detering logged 101 assists while adding 15 digs, eight kills, three blocks and three aces.

The Mentor, Ohio, native logged her fourth double-double of the season with 61 assists and 10 digs in the upset of Minnesota. She guided four players to log double-figure kills in the match.

After making her 15th-straight start against Rutgers, Detering has averaged 10.74 assists per set, good for sixth in the conference and 46th nationally. She has added 102 digs, 48 kills, 25 blocks and a team-best 14 service aces.

For the second time during the 2016 season, junior setter Abby Detering was named the Big Ten Setter of the Week on Nov. 29 as announced by the league office.

The honor marked the second time that Detering had been named Big Ten Setter of the Week during her career, with her first coming on Oct. 10, 2016. It also marks Penn State's third weekly honor of the season, as classmate outside hitter Simone Lee earned Big Ten Player of the Week in the same week.

Detering helped guide Penn State to a collective .348 hitting percentage in wins over Northwestern and Illinois. The Mentor, Ohio native averaged 13.00 assists per set, dishing out 91 helpers over the course of the seven sets played. She added 14 digs and a team-best six aces over the weekend.

In Penn State's win over Illinois, Detering helped lead Penn State to 65 team kills – the most in a four-set match in 2016. She also tied her career-high for aces with four against Northwestern.

# 2017 PENN STATE WOMEN'S VOLLEYBALL

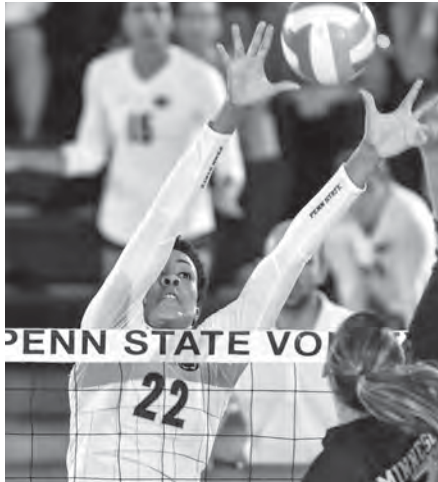

Simone Lee notched her first All-America nod, being named to the 2016 AVCA All-America first team. She was also named to Volleyball Mag's All-America second team.



Haleigh Washington earned her second All-America nod, being named to the 2016 AVCA All-America first team. She was also named to Volleyball Mag's All-America third team.



Frantti earned AVCA All-Northeast District honorable mention honors in 2016.

## AVCA All-Americans

Two Nittany Lions were selected to the AVCA DI All-America teams in 2016. Haleigh Washington and Simone Lee both landed on the first team, marking Washington's second selection and Lee's first.

Penn State has earned at least three selections to one of the three AVCA All-America teams in 10 of the last 11 seasons, bolstering the Nittany Lions' total number of All-America honors to 91 since 1979. Hall of Fame head coach Russ Rose has also mentored at least one All-American in 37 of his 38 seasons at Penn State.

## AVCA All Northeast Region Nittany Lions

Three Nittany Lions earned AVCA DI All-Northeast Region honors. Haleigh Washington earned her second consecutive nod and Simone Lee earned her first while Ali Frantti earned honorable mention honors.

The three all-region honors brings Penn State's total number of selections to 93 in program history.

## Volleyball Magazine All-Americans

Penn State earned two Volleyball Magazine All-America selections for the third consecutive year. Simone Lee was named to the second team, while Haleigh Washington took home third-team honors.

## Big Ten Postseason Awards

Penn State saw four members of the team land postseason Big Ten honors, with juniors Simone Lee and Haleigh Washington both earning unanimous All-Big Ten honors, while freshmen Tori Gorrell and Kendall White made the All-Freshmen Team.

The honor marked Lee's first time being named to the All-Big Ten team. Washington's selection marks her fourth Big Ten honor – she was a unanimous All-Big Ten selection in 2015 and named B1G Freshman of the Year as well as a member of the All-Big Ten Team in 2014.

Lee and Washington became Penn State's 80th and 81st All-Big Ten performers. The duo were two of 10 unanimous selections. Gorrell and White were the 18th and 19th Big Ten All-Freshman Team selections.

## Washington a CoSIDA Academic All-American

Penn State's Haleigh Washington earned third-team CoSIDA Academic All-America honors during the 2016 season.

Washington earned her second ever Academic All-America selection after being named to the second team in 2015.

Washington was selected from a group of more than 40 student-athletes who earned academic all-district honors earlier this season. Washington was the 18th Nittany Lion in program history to earn Academic All-America honors and Penn State's 195th overall selection. Penn State's 195 All-America selections rank fifth among all programs and fourth among Division I schools.

## Mr. 1,200

With a 3-0 win over Michigan State on Sept. 30, Russ Rose became the first active Division I volleyball coach to reach the 1,200-win mark. Rose holds the title of winningest coach in Division I, tallying a 1,213-196 record to date.

## AVCA Top 2016 Coaches Poll

Penn State rose three spots to No. 10 in the country in the final release of the AVCA poll. The Nittany Lions opened the season ranked No. 9. PSU had seven opponents represented within the top 25, including three among the

top three. Six Big Ten teams were ranked in the top 25, including the Nittany Lions with Ohio State and Purdue also receiving votes. Penn State received a first-place vote for the first time in 2016 after downing then-top ranked Minnesota.

## 2016 NCAA Tournament in Review

With a 94-29 all-time record in the NCAA Tournament, Penn State made its 14th consecutive trip to the NCAA regional semifinals before coming up short in a loss to top-ranked Nebraska. The Nittany Lions' streak of appearances in the round of 16 remains the longest active DI stretch.

Penn State improved to 22-5 all-time in true second round matches (beginning in 1998) of the NCAA Tournament after a four-set victory against Pitt. The win against the Panthers also marked PSU's 14th consecutive second-round victory, since 2002, when Temple knocked PSU out of the tourney.

Penn State hosted the first two rounds of the NCAA Tournament for the 30th time since 1981, welcoming three teams to Rec Hall for the 27th consecutive year. Penn State improved to 31-5 all-time record in opening matches of the tourney, after sweeping LIU Brooklyn. The Nittany Lions have not surrendered a single set to a first round opponent since 1989, having posted sweeps in its last 27 consecutive first-round victories.

## Lions Among the Nation's Elite in Efficiency

Penn State has been extremely successful keeping its offense among the top in the country. Following the regular season, the Nittany Lions ranked first in the Big Ten and fifth in Division I in hitting efficiency, attacking a .290 clip. Junior Haleigh Washington continued to be one of the most consistent offensive threats in the country in 2016, ranked among the best in the nation in hitting efficiency. Hitting at a .438 clip in all matches in 2016, the Colorado Springs, Colorado product led the Big Ten and ranked second among NCAA Division I players in hitting percentage.

The Nittany Lions not only excel at having one of the most efficient offenses in the country, but also at limiting those of the opposition. PSU ranks 48th nationally and ranks second in the Big Ten in limiting opponents hitting, holding foes to a .173 clip. The team also has contributed an impressive blocking performance thus far, finishing regular season action averaging 2.53 blocks per set, good for fourth in the conference and 35th nationally.

## Lee Etches Mark in Single Season Records

With her seventh kill against Northwestern on Nov. 25, junior Simone Lee etched her name in the Penn State record books, cracking the top-five for single season kills in the 25-point rally scoring era. Lee finished the season with 503 total kills following a 20-kill outing in the NCAA regional semifinal against Nebraska. With 14 kills against Pitt in the second round of the NCAA Tournament, Lee sprang into third place on the single season leader board.

## 25-POINT RALLY SCORING SINGLE SEASON TOTAL KILLS

Rank	K	Name, Year
1.	560	Megan Hodge, 2009
2.	521	Blair Brown, 2010
3.	481	Simone Lee, 2016
4.	470	Megan Hodge, 2008
5.	469	Ariel Scott, 2012



# 2017 PENN STATE WOMEN'S VOLLEYBALL



## 2016 NCAA Division I Women's Volleyball Championship

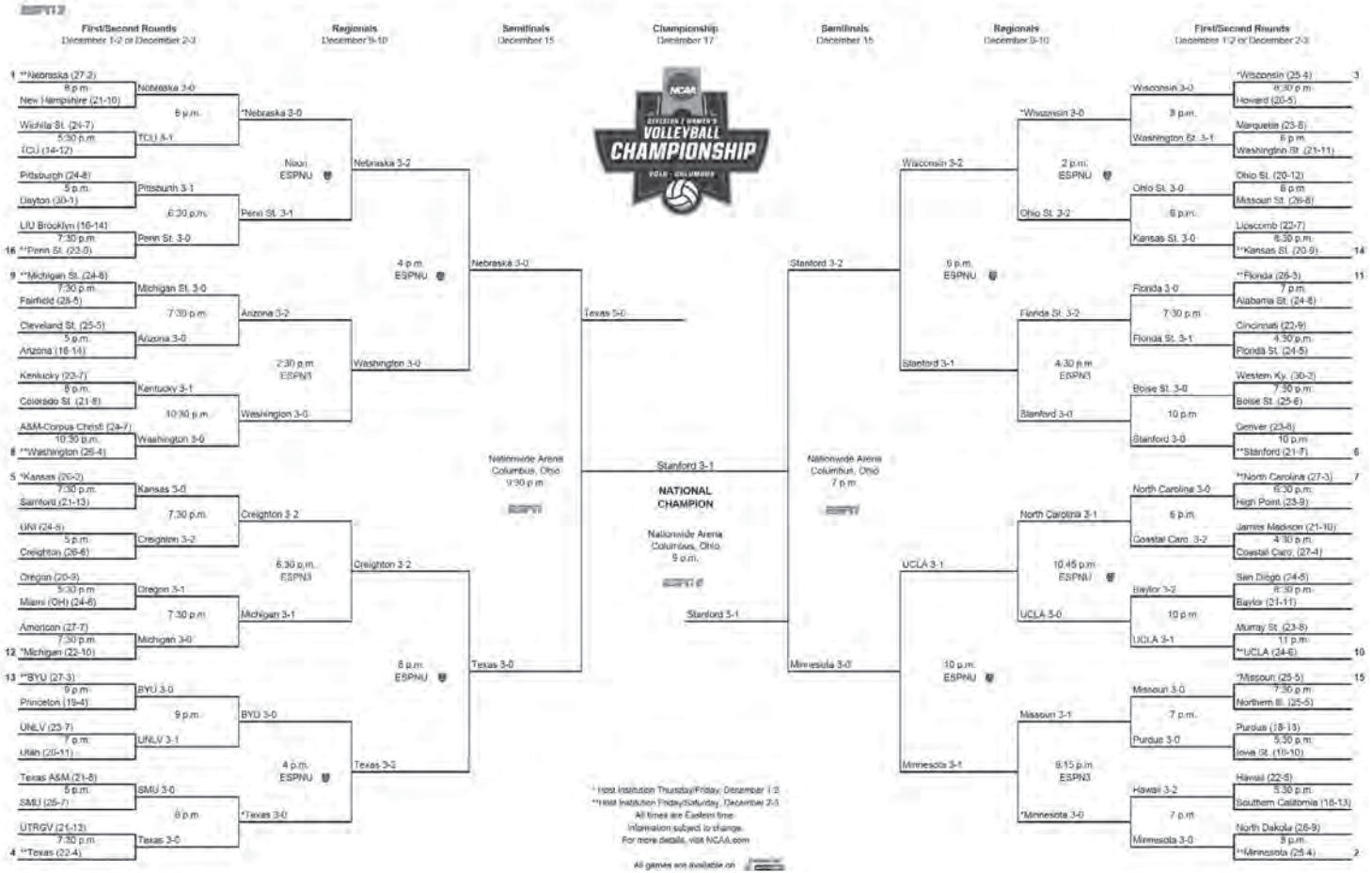

### 15-Straight

After opening the season at 2-3, the Nittany Lions put together its longest win streak of the past two seasons, winning 15 straight matches spanning from Sept. 9 until Oct. 22, when Penn State dropped a tough five-setter to then-No. 16 Michigan. The 15-match win streak was the second longest in the country during the span, topped only by No. 5 San Diego (16 straight). During the win streak, Penn State dropped only three total sets, knocking off five ranked opponents during the span including then-No. 1 Minnesota. Additionally, the streak beat the team's longest win streak in 2015, in which Penn State won its first 13 matches.

### Sweeping Victories

Penn State earned 19 of its 24 (79%) victories during the 2016 season by way of a 3-0 sweep. Penn State also limited five teams in Georgia Southern, Siena, Rhode Island, Rutgers and LIU Brooklyn to under 40 total points. The Nittany Lions limited LIU Brooklyn to just 30 points in the first round of the NCAA tournament, marking a season low for Penn State's points against.

### Down Goes No. 1!

Penn State logged its biggest win of the 2016 season on Oct. 5, taking down the then-No. 1 Minnesota Golden Gophers in five, 3-2 (29-27, 21-25, 23-25, 25-14, 15-10).

Four players notched double-figure kills, with Simone Lee paving the way, scoring 30. In addition to Lee's outburst, Heidi Thelen and Haleigh Washington recorded 14 each. Thelen led the team with five blocks while Washington added three and a service ace. Classmate Ali Frantti logged her second double-double of 2016 with 13 kills and 13 digs. With 80 kills as a team, the Nittany Lions logged the second-most kills in a match during the 25-point rally scoring era - the first was also against Minnesota, when PSU notched 81 on Nov. 27, 2010.

### Lee Posts Record Day in Win Over Minnesota

Junior Simone Lee had an incredible outing on Oct. 5, leading the offense in the win over then-No. 1 Minnesota, charting 30 kills in the outing. It marked the first time a Nittany Lion had 30 or more kills in a match since Nicole Fawcett did so against Cal Poly on August 31, 2007. The 30-kill outing also marked a new record for kills in a five-set match during the 25-point rally scoring era. Lee earned ESPNW Player of the Week honors after the feat, marking just the third Penn State women's volleyball player to earn the honor.

### NCAA RPI TOP 25 2016 FINAL RELEASE

1	Minnesota	13	Florida
2	Texas	14	Michigan
3	Nebraska	15	Michigan State
4	Wisconsin	16	Western Kentucky
5	Stanford	17	San Diego
6	Washington	18	Florida State
7	BYU	19	Kansas State
8	UCLA	20	Kentucky
9	North Carolina	21	TCU
10	Kansas	<b>22 Penn State</b>	
11	Missouri	23	Arizona
12	Creighton	24	Oregon
		25	SMU

# 2017 PENN STATE WOMEN'S VOLLEYBALL



## Home Court Advantage

Including a 15-2 mark in 2015, Penn State owns a 602-37 (.942) all-time record at home in Rec Hall. Penn State is 269-22 all-time against current Big Ten opponents at Rec Hall. Only the Buckeyes have defeated the Nittany Lions on their home court more than three times in program history, having topped PSU five times. Illinois, Minnesota, Michigan State and Nebraska are the only four teams to beat PSU at home more than once.

## Penn State Invitational All-Tournament Team

After three sweeps of Rhode Island, Howard and Clemson, the Penn State Nittany Lions placed three members of the squad in juniors Haleigh Washington, Abby Detering and Heidi Thelen on the All-Tournament team. Washington was named the most outstanding player after a phenomenal performance, notching 27 kills on .610 hitting and adding a team-high 15 blocks in three sets. Detering guided the team to .354 hitting as a unit, notching 91 assists, 14 digs, seven kills and three aces. Thelen posted 21 kills with a team second-best .447 hitting and added four blocks.

## Penn State Classic All-Tournament Team

Junior Simone Lee and freshman Kendall White were both selected to the Penn State Classic All-Tournament team following their performances in a 2-1 opening week at home. Lee led the team with 3.73 kills per set while White averaged 3.45 digs per frame. White had at least 16 digs in two matches, while Lee posted double figure kills in two of three matches, including 23 kills vs. North Carolina.

## Gorrell Joins the Big Ten Foreign Tour

Tori Gorrell joined the Big Ten Women's Volleyball Foreign Tour during the summer prior to the 2017 season for the tour's second year. For the second time in conference history, Big Ten volleyball student-athletes from all 14 schools traveled overseas to both compete, and participate in community services initiatives. In 21 sets of action, Gorrell logged 34 kills (1.62 per set) and added 28 blocks, good for 1.33 per set. Gorrell's 1.33 blocks per set were second most on the team in seven total matches.

## AVCA COACHES TOP 25

### 2016 FINAL POLL

NO.	SCHOOL	PTS	REC.	WEEK
1	Stanford (64)	1600	27-7	9
2	Texas	1528	27-5	5
3	Minnesota	1458	29-5	1
4	Nebraska	1429	31-3	2
5	Wisconsin	1310	28-5	3
6	UCLA	1211	27-7	8
7	Washington	1158	29-5	7
8	BYU	1116	29-4	10
9	Creighton	1029	29-7	21
<b>10</b>	<b>Penn State</b>	<b>1017</b>	<b>24-10</b>	<b>13</b>
11	North Carolina	968	29-4	6
12	Kansas	836	27-3	4
13	Florida State	795	26-6	16
14	Michigan	733	24-11	17
15	Florida	663	27-4	11
16	Missouri	611	27-6	18
17	Hawai'i	592	23-6	12
18	Ohio State	514	22-13	NR
19	Michigan State	482	25-9	15
20	Arizona	357	20-15	NR
21	Oregon	339	21-10	19
22	San Diego	305	24-6	14
23	Kentucky	199	23-8	24
24	Washington State	154	22-12	25
25	Utah	72	20-12	22

**Others receiving Votes:** Western Kentucky 63; Boise State 60; Kansas State 43; Purdue 35; Dayton 31; Pittsburgh 26; SMU 22; Baylor 20; UNLV 7.

### PENN STATE PRESENCE IN THE COACHES POLL

Aug. 10:	#9	Oct. 24:	#10
Aug. 29:	#13	Oct. 31:	#11
Sept. 5:	#17	Nov. 7:	#10
Sept. 12:	#20	Nov. 14:	#15
Sept. 19:	#18	Nov. 21:	#15
Sept. 26:	#16	Nov. 28:	#13
Oct. 3:	#15	Final:	#10
Oct. 10:	#10		
Oct. 17:	#9		

### 2016 20-KILL PERFORMANCES

#### SIMONE LEE

KILLS	OPPONENT	DATE
30	Minnesota	10/5/16
27	Michigan	10/22/16
23	Nebraska	11/4/16
23	North Carolina	8/27/16
22	Nebraska	12/9/16
21	Hofstra	9/10/16
20	Illinois	11/26/16

#### ALI FRANTTI

KILLS	OPPONENT	DATE
21	Nebraska	12/9/16
20	Michigan	10/22/16

# 2017 PENN STATE WOMEN'S VOLLEYBALL

## 2016 HONORS & AWARDS

### Simone Lee

- AVCA first-team All-America
- AVCA All-Northeast Region
- Unanimous All-Big Ten Team
- Big Ten Player of the Week (10/10)
- espnW Player of the Week (10/12)
- Penn State Classic All-Tournament Team

### Haleigh Washington

- AVCA first-team All-America
- AVCA All-Northeast Region
- Unanimous All-Big Ten Team
- Unanimous Preseason All-Big Ten
- Penn State Invitational MVP
- CoSIDA Academic All-District Team
- CoSIDA Academic All-American

### Kendall White

- Big Ten All-Freshman Team
- Penn State Classic All-Tournament Team

### Tori Gorrell

- Big Ten All-Freshman Team

### Abby Detering

- Penn State Invitational All-Tournament Team
- Big Ten Setter of the Week (10/10)
- Big Ten Setter of the Week (11/29)

### Ali Frantti

- Preseason All-Big Ten
- AVCA All-Northeast Region

### Heidi Thelen

- Penn State Invitational All-Tournament Team

### Laura Broerman

- Big Ten Sportsmanship Honoree

## DOUBLE-DOUBLES

Eleven Nittany Lions have produced 120 double-doubles during the last seven seasons.

### 2016 DOUBLE DOUBLES

#### ABBY DETERING (7 CAREER)

- vs. Hofstra, 9/10 (41 assists, 10 digs)
- at Syracuse, 9/10 (39 assists, 11 digs)
- vs. Michigan, 10/1 (35 assists, 11 digs)
- vs. Minnesota, 10/5 (61 assists, 10 digs)
- at Michigan, 10/22 (59 assists, 10 digs)
- vs. LIU Brooklyn 12/2 (28 assists, 10 digs)
- at Nebraska, 12/9 (40 assists, 10 digs)

#### SIMONE LEE (4 CAREER)

- vs. North Carolina, 8/27 (23 kills, 10 digs)
- at Minnesota, 10/29 (17 kills, 11 digs)
- vs. Nebraska, 11/4 (23 kills, 13 digs)
- at Nebraska, 12/9 (22 kills, 12 digs)

#### BRYANNA WEISKIRCHER (11 CAREER)

- at Maryland, 11/11 (41 assists, 16 digs)

#### ALI FRANTTI (4 CAREER)

- vs. North Carolina, 8/27 (11 kills, 12 digs)
- vs. Minnesota, 10/5 (13 kills, 13 digs)
- at Nebraska, 12/9 (21 kills, 15 digs)

## THE LAST TIME A NITTANY LION ...

Had 30 or more kills.....	30 - Simone Lee vs. Minnesota (10/5/16)
Had 10 or more blocks.....	10 - Haleigh Washington vs. Iowa (11/5/16)
Had eight or more aces.....	8 - Micha Hancock at Maryland (11/22/14)
Had 30 or more digs.....	32 - Kendall White vs. Nebraska (11/4/16)
Had 80 or more assists.....	82 - Samantha Spink vs. Illinois (11/24/95)
Hit .800 or better (min. 12 kills).....	929 (13-0-14) - A. Wilson vs. St. Francis (9/19/09)

## THE LAST TIME PENN STATE ...

### VS. NON-CONFERENCE OPPONENTS (REGULAR-SEASON MATCHES)

Won a match.....	vs. Clemson, 9/17/16 (25-14, 25-17, 25-12)
Lost a match.....	vs. Stanford, 9/4/16 (24-26, 18-25, 22-25)
Won at home.....	vs. Clemson, 9/17/16 (25-14, 25-17, 25-12)
Lost at home.....	vs. North Carolina, 8/27/16 (16-25, 25-22, 21-25, 25-23 15-9)
Won 3-0 at home.....	vs. Clemson, 9/17/16 (25-14, 25-17, 25-12)
Lost 3-0 at home.....	vs. UC-Santa Barbara, 9/18/86 (1-15, 7-15, 13-15)
Won 3-0 on the road.....	at Syracuse, 9/10/16 (25-22, 25-17, 25-12)
Lost 3-0 on the road.....	vs. Stanford, 9/4/16 (24-26, 18-25, 22-25)

### VS. BIG TEN OPPONENTS (REGULAR-SEASON MATCHES)

Won a match.....	vs. Illinois, 11/26/16 (25-18, 26-24, 19-25, 25-21)
Lost a match.....	at Nebraska, 11/16/16 (17-25, 14-25, 22-25)
Won at home.....	vs. Illinois, 11/26/16 (25-18, 26-24, 19-25, 25-21)
Lost at home.....	vs. Nebraska, 11/4/16 (25-22, 17-25, 23-25, 25-23, 11-15)
Won 3-0 at home.....	vs. Northwestern 11/25/16 (25-23, 25-23, 25-16)
Lost 3-0 at home.....	vs. Minnesota, 10/18/03 (26-30, 18-30, 21-30)
Won 3-0 on the road.....	at Indiana, 10/15/16 (25-16, 25-18, 25-18)
Lost 3-0 on the road.....	at Nebraska, 11/16/16 (17-25, 14-25, 22-25)

### ALL MATCHES

Won a match.....	vs. Pitt, 12/3/16 (20-25, 25-16, 25-13, 25-18)
Lost a match.....	at Nebraska, 11/16/16 (17-25, 14-25, 22-25)
Won at home.....	vs. Pitt, 12/3/16 (20-25, 25-16, 25-13, 25-18)
Lost at home.....	vs. Nebraska, 11/4/16 (25-22, 17-25, 23-25, 25-23, 11-15)
Won 3-0 at home.....	vs. LIU Brooklyn, 12/2/16 (25-8, 25-16, 25-6)
Lost 3-0 at home.....	vs. Minnesota, 10/18/03 (26-30, 18-30, 21-30)
Won 3-0 on the road.....	at Indiana, 10/15/16 (25-16, 25-18, 25-18)
Lost 3-0 on the road.....	at Nebraska, 11/16/16 (17-25, 14-25, 22-25)



# 2017 PENN STATE WOMEN'S VOLLEYBALL

## 2016 SCHEDULE AND RESULTS

DATE	OPPONENT	W/L	SCORE	SET SCORES	RECORD	B1G	TIME	ATT.
Aug 26	WEST VIRGINIA	W	3-0	25-13,25-13,25-17	1-0	0-0	1:23	3231
Aug 27	GEORGIA SOUTHERN	W	3-0	25-13,25-12,25-7	2-0	0-0	1:04	3762
Aug 27	#19 NORTH CAROLINA	L	2-3	25-16,22-25,25-21,23-25,9-15	2-1	0-0	2:28	3762
Sep 3	at Colorado	L	2-3	25-22,20-25,19-25,25-20,3-15	2-2	0-0	2:36	2316
Sep 4	vs #9 Stanford	L	0-3	24-26,18-25,22-25	2-3	0-0	1:57	2022
Sep 9	vs Siena	W	3-0	25-11,25-10,25-12	3-3	0-0	1:23	75
Sep 10	vs HOFSTRA	W	3-1	25-21,22-25,25-12,25-11	4-3	0-0	1:55	100
Sep 10	at Syracuse	W	3-0	25-22,25-17,25-12	5-3	0-0	1:41	1143
Sep 16	RHODE ISLAND	W	3-0	25-6,25-18,25-13	6-3	0-0	1:09	2926
Sep 17	HOWARD	W	3-0	25-16,25-12,25-16	7-3	0-0	1:10	3902
Sep 17	CLEMSON	W	3-0	25-14,25-17,25-12	8-3	0-0	1:13	3902
Sep 21	at Rutgers	W	3-0	25-17,25-17,25-5	9-3	1-0	1:19	574
Sep 25	at Northwestern	W	3-0	27-25,25-17,25-17	10-3	2-0	1:39	1436
Sep 30	#18 MICHIGAN STATE	W	3-0	25-22,25-20,25-13	11-3	3-0	1:30	3524
Oct 1	#22 MICHIGAN	W	3-0	25-20,25-19,25-15	12-3	4-0	1:29	3242
Oct 5	#1 MINNESOTA	W	3-2	29-27,21-25,23-25,25-14,15-10	13-3	5-0	2:43	2749
Oct 8	RUTGERS	W	3-0	25-13,25-16,25-10	14-3	6-0	1:15	5312
Oct 14	at #22 Purdue	W	3-0	25-18,25-17,25-17	15-3	7-0	1:27	2415
Oct 15	at Indiana	W	3-0	25-16,25-18,25-18	16-3	8-0	1:27	1135
Oct 19	#19 OHIO STATE	W	3-0	25-21,25-20,25-17	17-3	9-0	1:37	2779
Oct 22	at #16 Michigan	L	2-3	23-25,25-17,27-29,25-23,9-15	17-4	9-1	2:38	1800
Oct 28	at #4 Wisconsin	L	1-3	16-25,18-25,25-18,21-25	17-5	9-2	2:11	6012
Oct 29	at #3 Minnesota	L	0-3	17-25,20-25,18-25	17-6	9-3	1:42	5391
Nov 4	#1 NEBRASKA	L	2-3	25-22,17-25,23-25,25-23,11-15	17-7	9-4	2:45	5564
Nov 5	IOWA	W	3-0	25-11,25-16,25-17	18-7	10-4	1:22	3080
Nov 11	at Maryland	W	3-1	21-25,25-22,25-18,25-18	19-7	11-4	2:07	1808
Nov 12	at Ohio State	L	2-3	23-25,25-15,25-19,22-25,16-18	19-8	11-5	2:21	4415
Nov 16	at #1 Nebraska	L	0-3	17-25,14-25,22-25	19-9	11-6	1:33	8407
Nov 19	PURDUE	W	3-0	25-17,25-21,25-19	20-9	12-6	1:21	3560
Nov 25	NORTHWESTERN	W	3-0	25-23,25-23,25-16	21-9	13-6	1:27	3657
Nov 26	ILLINOIS	W	3-1	25-18,26-24,19-25,25-21	22-9	14-6	1:55	2703
Dec 2	LIU BROOKLYN	W	3-0	25-8,25-16,25-6	23-9	14-6	1:14	1735
Dec 3	PITT	W	3-1	20-25,25-16,25-13,25-18	24-9	14-6	2:00	1537
Dec 9	at #2 Nebraska	L	2-3	25-23,25-23,24-26,19-25,6-15	24-10	14-6	2:38	8240

## 2016 ATTENDANCE

	TOTALS	AVG.
All:	108,216 (34 matches)	3,183
Home:	18 matches*	3,385
Neutral:	3 matches	732

The Big Ten led all Division I conferences in overall and average attendance:

LEAGUE	MATCHES	TOTAL	AVG.
Big Ten	216	642,738	2,770
Pac-12	171	237,541	1,399
Big 12	131	185,640	1,370
SEC	182	193,318	1,090
ACC	228	200,808	885

\*Includes two NCAA Tournament matches at Rec Hall.

## PACKING REC HALL ONCE AGAIN

Penn State closed out the regular season as one of the nation's leaders in attendance, ranking top five in the country with an average of 3,385 fans per match at the end of the regular season with other Big Ten schools, Nebraska, Wisconsin and Minnesota. (Figures provided by the NCAA at the end of the 2016 regular season) Penn State highlighted the year with a sold out crowd of 5,564 against Nebraska.

	SCHOOL	TOTAL ATTEN.	AVG. ATTEN.	HOME DATES		SCHOOL	TOTAL ATTEN.	AVG. ATTEN.	HOME DATES
1	Nebraska	155,986	8,210	19	16	Colorado St.	31,427	2,245	14
2	Hawaii	128,414	6,759	19	17	UNI	31,290	2,086	15
3	Wisconsin	94,829	5,927	16	18	Iowa	30,695	1,918	16
4	Minnesota	82,190	4,835	17	19	Stanford	29,558	1,847	16
5	Penn St.	60,927	3,385	18	20	Louisville	29,482	1,965	15
6	Michigan St.	53,895	2,994	18	21	Oregon	29,253	1,625	18
7	Texas	43,806	2,434	18	22	Wichita St.	27,163	2,264	12
8	Purdue	40,593	2,537	16	23	Michigan	25,905	1,439	18
9	Kansas St.	36,063	2,121	17	24	Colorado	24,014	1,601	15
10	Missouri	35,652	2,547	14	25	Duke	23,593	1,388	17
11	Illinois	33,614	2,586	13	26	Ohio	23,162	2,106	11
12	BYU	32,217	1,895	17	27	Ohio State	22,279	1,714	13
13	Washington	31,628	2,259	14	28	Utah	20,259	1,447	14
14	Iowa St.	31,543	2,426	13	29	Kentucky	20,194	1,553	13
15	North Carolina	31,506	2,100	15	30	New Mexico	19,961	1,248	16

# 2017 PENN STATE WOMEN'S VOLLEYBALL

## 2016 OVERALL STATISTICS

**RECORD: 24-10**

**HOME: 16-2**

**AWAY: 6-7**

**NEUTRAL: 2-1**

PLAYER	SETS	K	K/S	E	TA	PCT.	A	SA	SA/S	SE	RE	DIG	D/S	BS	BA	TB	B/S	BE	PTS
#8 L. Pierce	70	1	0.01	0	1	1.000	74	0.06	7	6	44		0.63	0	0	0	0.00	0	5.0
#23 C. Powers	10	5	0.50	0	10	.500	0	0	0.00	0	1	2	0.20	0	0	0	0.00	0	5.0
#15 H. Washington	121	291	2.40	52	556	.430	724	0.20	37	0	11	0.17	7	59	66	1.05	11	395.0	
#11 T. Gorrell	121	201	1.66	65	378	.360	11	0	0.00	0	1	19	0.16	22	99	121	1.00	18	272.5
#7 A. Detering	109	95	0.87	19	229	.332	1082	39	0.36	38	1	194	1.78	3	40	43	0.39	9	157.0
#19 H. Thelen	118	205	1.74	67	518	.266	3	0	0.00	0	0	27	0.23	8	86	94	0.80	4	256.0
#22 S. Lee	121	503	4.16	174	1245	.264	17	17	0.14	45	9	194	1.60	18	45	63	0.52	3	560.5
#5 A. Frantti	121	295	2.44	99	861	.228	41	16	0.13	22	43	219	1.81	20	42	62	0.51	2	352.0
#21 B. Weiskircher	70	15	0.21	6	40	.225	231	12	0.17	21	0	71	1.01	0	14	14	0.20	3	34.0
#6 N. Reed	20	9	0.45	5	33	.121	0	0	0.00	0	0	1	0.05	0	5	5	0.25	1	11.5
#16 J. Novakovic	5	3	0.60	2	9	.111	0	0	0.00	0	0	1	0.20	0	0	0	0.00	0	3.0
#18 A. Farrell	5	0	0.00	0	0	.000	0	1	0.20	0	0	1	0.20	0	0	0	0.00	0	1.0
#24 L. Broerman	81	0	0.00	0	0	.000	2	8	0.10	7	4	29	0.36	0	0	0	0.00	0	8.0
#13 T. Krause	20	0	0.00	0	0	.000	0	0	0.00	3	0	11	0.55	0	0	0	0.00	0	0.0
#12 K. Holcomb	113	0	0.00	0	1	.000	35	6	0.05	21	9	86	1.65	0	0	0	0.00	0	6.0
#10 C. Muller	12	0	0.00	0	0	.000	0	1	0.08	3	0	6	0.50	0	0	0	0.00	0	1.0
#4 W. Rivera	19	0	0.00	0	0	.000	2	4	0.21	10	0	16	0.84	0	0	0	0.00	0	4.0
#3 K. White	121	3	0.02	3	10	.000	81	13	0.11	25	21	500	4.13	0	0	0	0.00	0	16.0
#2 E. Sciorra	11	0	0.00	1	2	-.500	0	2	0.18	3	11	5	0.45	0	0	0	0.00	0	2.0
<b>PENN STATE</b>	<b>121</b>	<b>1626</b>	<b>13.44</b>	<b>493</b>	<b>3893</b>	<b>.291</b>	<b>1519</b>	<b>147</b>	<b>1.21</b>	<b>242</b>	<b>98</b>	<b>1598</b>	<b>13.21</b>	<b>91</b>	<b>451</b>	<b>316.5</b>	<b>2.62</b>	<b>51</b>	<b>2089.5</b>
<b>OPPONENTS</b>	<b>121</b>	<b>1394</b>	<b>11.52</b>	<b>717</b>	<b>3969</b>	<b>.171</b>	<b>1325</b>	<b>98</b>	<b>0.81</b>	<b>238</b>	<b>147</b>	<b>1537</b>	<b>12.70</b>	<b>45</b>	<b>358</b>	<b>224.0</b>	<b>1.85</b>	<b>50</b>	<b>1716.0</b>

## 2016 BIG TEN STATISTICS

**RECORD: 14-6**

**HOME: 9-1**

**AWAY: 5-5**

**NEUTRAL: 0-0**

PLAYER	SETS	K	K/S	E	TA	PCT.	A	SA	SA/S	SE	RE	DIG	D/S	BS	BA	TB	B/S	BE	PTS
#8 L. Pierce	38	1	0.03	0	1	1.000	0	1	0.03	4	2	18	0.47	0	0	0	0.00	0	2.0
#15 H. Washington	71	175	2.46	27	327	.453	3	18	0.25	19	0	44	0.62	9	71	80	1.13	6	237.5
#11 T. Gorrell	71	122	1.72	40	231	.355	3	0	0.00	0	0	8	0.11	8	55	63	0.89	13	157.5
#23 C. Powers	7	1	0.14	0	3	.333	0	0	0.00	0	1	1	0.14	0	0	0	0.00	0	1.0
#7 A. Detering	67	59	0.88	12	146	.322	671	29	0.43	25	1	112	1.67	2	21	23	0.34	5	100.5
#22 S. Lee	71	298	4.20	112	736	.253	11	7	0.10	26	4	109	1.54	7	25	32	0.45	3	324.5
#21 B. Weiskircher	48	12	0.25	5	28	.250	125	6	0.12	13	0	41	0.85	0	9	9	0.19	1	22.5
#5 A. Frantti	71	186	2.62	55	535	.245	29	8	0.11	15	24	128	1.80	9	24	33	0.46	2	215.0
#19 H. Thelen	70	123	1.76	46	329	.234	2	0	0.00	0	0	11	0.16	4	56	60	0.86	3	155.0
#3 K. White	71	2	0.03	1	5	.200	46	10	0.14	16	11	297	4.18	0	0	0	0.00	0	12.0
#6 N. Reed	8	1	0.12	0	6	.167	0	0	0.00	0	0	0	0.00	0	1	1	0.12	1	1.5
#12 K. Holcomb	71	0	0.00	0	1	.000	27	6	0.08	16	5	133	1.87	0	0	0	0.00	0	6.0
#10 C. Muller	9	0	0.00	0	0	.000	0	1	0.11	2	0	4	0.44	0	0	0	0.00	0	1.0
#4 W. Rivera	2	0	0.00	0	0	.000	0	0	0.00	0	0	1	0.50	0	0	0	0.00	0	0.0
#13 T. Krause	8	0	0.00	0	0	.000	0	0	0.00	1	0	0	0.00	0	0	0	0.00	0	0.0
#2 E. Sciorra	3	0	0.00	0	1	.000	0	0	0.00	1	0	0	0.00	0	0	0	0.00	0	0.0
#18 A. Farrell	1	0	0.00	0	0	.000	0	1	1.00	0	0	0	0.00	0	0	0	0.00	0	1.0
#24 L. Broerman	57	0	0.00	0	0	.000	1	8	0.14	5	0	19	0.33	0	0	0	0.00	0	8.0
<b>PENN STATE</b>	<b>71</b>	<b>980</b>	<b>13.80</b>	<b>298</b>	<b>2349</b>	<b>.290</b>	<b>918</b>	<b>95</b>	<b>1.34</b>	<b>143</b>	<b>51</b>	<b>926</b>	<b>13.04</b>	<b>39</b>	<b>262</b>	<b>170.0</b>	<b>2.39</b>	<b>34</b>	<b>1245.0</b>
<b>OPPONENTS</b>	<b>71</b>	<b>899</b>	<b>12.66</b>	<b>391</b>	<b>2371</b>	<b>.214</b>	<b>856</b>	<b>51</b>	<b>0.72</b>	<b>144</b>	<b>95</b>	<b>928</b>	<b>13.07</b>	<b>27</b>	<b>212</b>	<b>133.0</b>	<b>1.87</b>	<b>36</b>	<b>1083.0</b>

# 2017 PENN STATE WOMEN'S VOLLEYBALL

## 2016 INDIVIDUAL MATCH-BY-MATCH LEADERS

Date	Opp.	Kills	Attacks	Aces	Assists	Digs	Blocks
Aug 26	WEST VIRGINIA	Lee, Washington - 10	Lee - 20	Frantti, Lee, Rivera - 2	Detering - 29	White - 16	Washington, Gorrell - 3
Aug 27	GA. SOUTHERN	Lee - 8	Lee - 16	Four with 1	Weiskircher - 26	Weiskircher - 8	Washington - 5
Aug 27	NORTH CAROLINA	Lee - 23	Lee - 50	Lee - 2	Weiskircher - 28	White - 17	Washington - 5
Sept 3	at Colorado	Lee - 19	Lee - 57	Washington, Lee - 1	Weiskircher - 35	White - 18	Washington - 9
Sept 4	vs. Stanford	Lee - 12	Lee - 38	-	Detering - 35	White - 22	Gorrell - 8
Sept 9	vs. Siena	Lee - 14	Lee - 29	Washington - 2	Detering - 28	White - 9	Gorrell - 6
Sept 10	vs. Hofstra	Lee - 21	Lee - 42	Lee & Pierce - 2	Detering - 41	Detering - 10	Gorrell - 8
Sept 10	at Syracuse	Lee - 18	Lee - 41	Frantti, Washington - 1	Detering - 39	White - 12	Gorrell - 7
Sept 16	RHODE ISLAND	Washington - 11	Lee - 26	Sciorra - 2	Detering - 27	White - 10	Washington - 5
Sept 17	HOWARD	Lee - 12	Lee - 32	4 with 1	Detering - 31	White - 10	Washington - 4
Sept 17	CLEMSON	Lee - 10	Lee - 22	Detering - 1	Detering - 33	White - 15	Washington - 6
Sept 21	at Rutgers	Lee - 13	Lee - 24	Detering - 4	Detering - 34	White - 13	Washington - 5
Sept 25	at Northwestern	Lee - 10	Lee - 30	Lee - 4	Detering - 32	White - 10	Thelen, Gorrell - 4
Sept 30	MICHIGAN STATE	Lee - 12	Lee - 29	Holcomb, Washington - 1	Detering - 34	White - 11	Washington, Gorrell, Lee - 2
Oct 1	MICHIGAN	Frantti - 11	Frantti - 23	Washington - 3	Detering - 35	Detering - 11	Washington, Gorrell - 5
Oct 5	MINNESOTA	Lee - 30	Lee - 63	Detering - 3	Detering - 61	White - 21	Thelen, Gorrell - 5
Oct 8	RUTGERS	Lee & Gorrell - 11	Lee - 21	Broerman - 3	Detering - 40	White - 14	Washington - 5
Oct 14	at Purdue	Lee - 15	Lee - 32	4 with 1	Detering - 29	White - 11	Gorrell - 3
Oct 15	at Indiana	Lee, Frantti, Gorrell - 7	Lee - 22	5 with 1	Detering - 25	White - 9	Thelen - 3
Oct 19	OHIO STATE	Lee - 12	Lee, Frantti - 22	Detering - 3	Detering - 34	White, Detering - 8	Gorrell - 6
Oct 22	at Michigan	Lee - 27	Lee - 61	Washington - 3	Detering - 59	White - 23	Washington - 7
Oct 28	at Wisconsin	Lee - 19	Lee - 56	Detering - 3	Detering - 36	White - 16	Washington - 6
Oct 29	at Minnesota	Lee - 17	Lee - 36	Lee, Frantti - 1	Detering - 26	White - 15	Washington - 4
Nov 4	NEBRASKA	Lee - 23	Lee - 70	Detering - 1	Weiskircher - 28	White - 32	Gorrell - 7
Nov 5	IOWA	Washington, Lee, Frantti - 9	Frantti - 21	Washington, Lee - 1	Weiskircher - 29	White - 13	Washington - 10
Nov 11	at Maryland	Lee - 17	Lee - 50	Three with 2	Weiskircher - 41	White - 19	Washington - 9
Nov 12	at Ohio State	Lee, Washington - 19	Lee - 55	Detering - 3	Detering - 55	White - 23	Washington - 4
Nov 16	at Nebraska	Frantti - 7	Lee - 31	Detering - 1	Detering - 15	White - 18	Washington, Thelen - 3
Nov 19	PURDUE	Frantti, Lee - 14	Lee - 32	Detering - 1	Detering - 41	White - 12	Gorrell - 5
Nov 25	NORTHWESTERN	Frantti - 11	Frantti - 28	Detering - 4	Detering - 34	4 with 7	Thelen - 4
Nov 26	ILLINOIS	Lee - 20	Lee - 42	Detering, White - 2	Detering - 57	White - 16	Frantti, Gorrell, Thelen - 2
Dec 2	LIU BROOKLYN	Lee - 12	Lee - 26	Detering - 3	Detering - 28	White - 18	Lee - 5
Dec 3	PITTSBURGH	Lee, Washington - 14	Lee - 46	Detering - 2	Detering - 42	White - 18	Washington - 6
Dec 9	at Nebraska	Lee - 22	Lee - 64	Weiskircher - 4	Detering - 40	White - 26	Frantti - 6

Totals (including ties)

Lee - 30	Lee - 31	Detering - 16	Detering - 28	White - 31	Washington - 19
Frantti - 6	Frantti - 4	Washington - 11	Weiskircher - 6	Detering - 4	Gorrell - 14
Washington - 5		Lee - 9		Weiskircher - 1	Thelen - 6
Gorrell - 2		Frantti - 7		Holcomb - 1	Lee - 2
		Weiskircher - 6		Pierce - 1	Frantti - 2
		Holcomb - 3			
		Rivera - 2			
		Broerman - 2			
		Pierce - 1			
		Sciorra - 1			
		White - 1			



# 2017 PENN STATE WOMEN'S VOLLEYBALL

## 2016 TEAM MATCH-BY-MATCH STAT COMPARISON \*Penn State/Opponent

Opponent	GP	Kills	Errors	TA	Hit Pct	Assists	SA	SE	RE	Digs	BS-BA	BE	Total
WEST VIRGINIA	3	40/27	5/17	73/84	.479/.119	36/25	6/0	9/10	0/6	35/24	2-8/0-8	1/2	6.0/4.0
GEORGIA SOUTHERN	3	35/18	7/23	66/79	.424/-.063	32/18	4/0	6/9	0/4	34/22	2-12/0-2	3/2	8.0/1.0
NORTH CAROLINA	5	60/56	27/22	162/159	.204/.214	56/56	5/8	10/16	8/5	70/64	3-12/2-23	1/0	9.0/13.5
Colorado	5	60/55	33/22	175/150	.154/.220	57/53	2/5	12/5	5/2	63/68	7-18/3-20	0/0	16.0/13.0
Stanford	3	43/41	16/15	119/112	.227/.232	42/37	0/8	9/2	8/0	50/49	2-16/1-14	1/0	10.0/8.0
Siena	3	38/20	9/26	82/93	.354/-.065	35/18	4/0	4/5	0/4	36/32	4-14/0-10	3/1	11.0/5.0
HOFSTRA	4	50/44	12/33	113/121	.336/.091	45/44	5/6	6/5	6/5	37/44	4-18/2-7	1/0	13.0/5.5
Syracuse	3	47/25	18/16	114/102	.254/.088	46/20	2/0	6/8	0/2	56/38	1-14/3-14	1/3	8.0/10.0
RHODE ISLAND	3	38/20	8/25	80/92	.375/-.054	34/20	4/0	8/6	0/4	40/31	3-10/1-6	0/1	8.0/4.0
HOWARD	3	40/24	10/23	96/91	.312/.011	35/24	4/3	6/5	3/4	41/40	2-10/0-8	0/1	7.0/4.0
CLEMSON	3	38/25	7/26	81/99	.383/-.010	36/25	1/4	6/8	4/1	42/35	4-12/0-2	2/1	10.0/1.0
Rutgers	3	42/29	5/18	79/86	.468/.128	38/29	10/0	5/5	0/10	31/27	3-10/1-4	1/1	8.0/3.0
Northwestern	3	37/33	12/23	94/108	.266/.093	37/29	8/3	9/5	3/8	41/41	1-14/0-8	0/2	8.0/4.0
MICHIGAN STATE	3	42/31	10/21	96/97	.333/.103	38/30	2/5	9/9	5/2	36/37	4-4/1-8	3/1	6.0/5.0
MICHIGAN	3	47/34	9/16	88/87	.432/.207	44/34	8/2	9/4	2/8	30/27	0-22/1-6	2/0	11.0/4.0
MINNESOTA	5	80/62	24/24	182/160	.308/.237	72/59	4/6	7/3	6/4	60/65	3-14/1-20	2/5	10.0/11.0
RUTGERS	3	48/19	11/17	87/85	.425/.024	43/18	4/2	7/4	2/4	45/25	1-17/1-6	1/2	9.5/4.0
Purdue	3	41/34	12/21	90/95	.322/.137	38/32	4/3	3/7	3/4	32/29	0-8/2-4	0/1	4.0/4.0
Indiana	3	38/32	13/23	83/88	.301/.102	34/28	5/0	7/7	0/5	29/26	4-6/3-4	1/2	7.0/5.0
OHIO STATE	3	41/39	10/20	87/99	.356/.192	39/36	6/3	5/8	3/6	34/33	6-10/0-8	1/5	11.0/4.0
Michigan	5	73/80	17/27	179/195	.313/.272	71/79	5/3	8/3	3/5	72/81	3-16/4-2	3/1	11.0/5.0
Wisconsin	4	44/67	14/19	139/145	.216/.331	43/66	5/5	6/9	5/5	53/73	6-12/0-16	8/1	12.0/8.0
Minnesota	3	45/46	20/6	128/107	.195/.374	44/42	2/2	7/2	2/2	48/51	1-6/1-22	2/0	4.0/12.0
NEBRASKA	5	60/73	29/27	187/193	.166/.238	56/68	1/2	6/11	2/1	81/81	1-22/2-22	2/0	12.0/13.0
IOWA	3	39/29	10/26	84/99	.345/.030	36/28	2/1	3/8	1/2	41/32	1-26/0-6	1/0	14.0/3.0
Maryland	4	52/45	25/21	145/145	.186/.166	48/44	8/1	10/11	1/8	71/66	1-22/3-16	2/4	12.0/11.0
Ohio State	5	65/68	16/24	165/155	.297/.284	61/67	7/3	13/12	3/7	58/70	2-10/1-10	1/0	7.0/6.0
Nebraska	3	28/44	21/13	108/107	.065/.290	27/42	2/2	7/8	2/2	43/54	0-10/2-14	0/0	5.0/9.0
PURDUE	3	50/39	11/16	101/100	.386/.230	45/35	1/1	6/8	1/1	37/33	0-14/2-8	1/3	7.0/6.0
NORTHWESTERN	3	43/44	10/13	87/104	.379/.298	41/41	5/4	4/12	4/5	38/32	0-13/0-8	2/3	6.5/4.0
ILLINOIS	4	65/51	19/16	140/116	.329/.302	63/49	6/3	12/8	3/6	46/45	2-6/2-20	1/5	5.0/12.0
LIU BROOKLYN	3	38/21	7/25	77/100	.403/-.040	35/21	5/2	0/5	2/5	45/29	6-9/0-4	0/0	10.5/2.0
PITTSBURGH	4	56/48	14/28	131/136	.321/.147	50/48	5/2	8/5	2/5	48/55	3-20/1-9	2/2	13.0/5.5
Nebraska	5	63/71	22/25	175/180	.234/.256	62/60	5/9	9/5	9/5	75/78	9-16/5-19	2/1	17.0/14.5
Totals	121	1626/1394	493/717	3893/3969	.291/.171	1519/1325	147/98	242/238	98/147	1598/1537	91-451/45-358	51/50	316.5/224.0

# 2017 PENN STATE WOMEN'S VOLLEYBALL

## 2016 PENN STATE SUPERLATIVES

THREE SETS	INDIVIDUAL	TEAM
Kills:	18 - Simone Lee vs. Syracuse (9/10)	50 - vs. Purdue (11/21)
Attacks:	41 - Simone Lee vs. Syracuse (9/10)	128 - at Minnesota (10/29)
Attack Percentage:	.786 (11-0-14) - Haleigh Washington vs. Rhode Island (9/16)	.479 (40-5-73) - vs. West Virginia (8/26)
Assists:	41 - Abby Detering vs. Purdue (11/21)	46 - vs. Syracuse (9/10)
Aces:	4 - 3x last - Abby Detering vs. Northwestern (11/25)	10 - at Rutgers (9/21)
Digs:	22 - Kendall White vs. Stanford (9/4)	56 - vs. Syracuse (9/10)
Solo Blocks:	4 - Simone Lee vs. LIU Brooklyn (12/2)	6 - 2x last - vs. LIU Brooklyn (12/2)
Block Assists:	10 - Haleigh Washington vs. Iowa (11/5)	26 - vs. Iowa (11/5)
Total Blocks:	10 - Haleigh Washington vs. Iowa (11/5)	14.0 - vs. Iowa (11/5)

Four sets	Individual	Team
Kills:	21 - Simone Lee vs. Hofstra (9/10)	65 - vs. Illinois (11/25)
Attacks:	56 - Simone Lee at Wisconsin (10/28)	145 - at Maryland (11/11)
Attack Percentage:	.556 (10-0-18) - Haleigh Washington vs. Illinois (11/26)	.336 (50-12-113) - vs. Hofstra (9/10)
Assists:	57 - Abby Detering vs. Illinois (11/25)	63 - vs. Illinois (11/25)
Aces:	3 - Abby Detering at Wisconsin (10/28)	8 - at Maryland (11/11)
Digs:	19 - Kendall White at Maryland (11/11)	71 - at Maryland (11/11)
Solo Blocks:	2 - 2x last - Haleigh Washington at Wisconsin (10/28)	6 - at Wisconsin (10/29)
Block Assists:	9 - Haleigh Washington at Maryland (11/11)	22 - at Maryland (11/11)
Total Blocks:	9 - Haleigh Washington at Maryland (11/11)	13.0 - 2x last - vs. Pitt (12/3)

Five sets	Individual	Team
Kills:	30 - Simone Lee, vs. Minnesota (10/5)	80 - vs. Minnesota (10/5)
Attacks:	70 - Simone Lee vs. Nebraska (11/4)	187 - vs. Nebraska (11/4)
Attack Percentage:	.700 (14-0-20) - Haleigh Washington vs. Minnesota (10/5)	.313 (73-17-179) - at Michigan (10/22)
Assists:	61 - Abby Detering vs. Minnesota (10/5)	72 - vs. Minnesota (10/5)
Aces:	3 - 4x last - Bryanna Weiskircher vs. Nebraska (12/9)	7 - at Ohio State (11/12)
Digs:	32 - Kendall White vs. Nebraska (11/4)	81 - vs. Nebraska (11/4)
Solo Blocks:	6 - Ali Frantti vs. Nebraska (12/9)	9 - vs. Nebraska (12/9)
Block Assists:	7 - Haleigh Washington at Michigan (10/22)	22 - vs. Nebraska (11/4)
Total Blocks:	9 - Haleigh Washington vs. Colorado (9/3)	17.0 - vs. Nebraska (12/9)

## 2016 OPPONENT SUPERLATIVES

Three sets	Individual	Team
Kills:	18 - 2x last - Symone Abott, Northwestern (11/25)	46 - Minnesota (10/29)
Attacks:	45 - Symone Abbot, Northwestern (11/25)	112 - Stanford (9/4)
Attack Percentage:	.889 (8-0-9) - Molly Lohman, Minnesota (10/29)	.374 (46-6-107) - Minnesota (10/29)
Assists:	37 - S. Seliger-Swenson, Minnesota (10/29)	42 - Minnesota (10/29)
Aces:	4 - Hayley Hodson, Stanford (9/4)	8 - Stanford (9/4)
Digs:	17 - Sarah Jonhson, Northwestern (9/25)	51 - Minnesota (10/29)
Solo Blocks:	2 - 2x last - Deyshia Lofton, Indiana (10/15)	3, 2x last - Indiana (10/15)
Block Assists:	7 - Molly Lohman, Minnesota (10/29)	22 - Minnesota (10/29)
Total Blocks:	7 - 3x last - P. Tapp & M. Lohman, Minnesota (10/29)	12.0 - Minnesota (10/29)

Four sets	Individual	Team
Kills:	21 - Lauryn Gillis, Wisconsin (10/28)	67 - Wisconsin (10/28)
Attacks:	63 - Gia Milana, Maryland (11/11)	145 - 2x last - Maryland (11/11)
Attack Percentage:	.500 (13-3-20) - Haleigh Nelson, Wisconsin (10/28)	.331 (67-19-145) - Wisconsin (10/28)
Assists:	57 - Lauren Carlini, Wisconsin (10/28)	66 - Wisconsin (10/28)
Aces:	3 - Luisa Sydlik, Hofstra (9/10)	6 - Hofstra (9/10)
Digs:	22 - Kelli Bates, Wisconsin (10/28)	73 - Wisconsin (10/28)
Solo Blocks:	1 - 8x last - Jenna Potts, Pitt (12/3)	3 - Maryland (11/11)
Block Assists:	6 - Ali Bastianelli, Illinois (11/25)	20 - Illinois (11/26)
Total Blocks:	6 - Ali Bastianelli, Illinois (11/25)	12.0 - Illinois (11/26)

Five sets	Individual	Team
Kills:	27 - Carly Skjodt, Michigan (10/22)	80 - Michigan (10/22)
Attacks:	67 - Carly Skjodt, Michigan (10/22)	195 - Michigan (10/22)
Attack Percentage:	.615 (16-0-26) - Amber Rolfzen, Nebraska (11/4)	.284 (68-24-155) - Ohio State (11/12)
Assists:	67 - MacKenxi Welsh, Michigan (10/22)	79 - Michigan (10/22)
Aces:	3 - 3x - last Mikela Foecke and Annika Albrecht vs. Nebraska (12/9)	9 - Nebraska (12/9)
Digs:	24 - 2x last - Valeria Leon, Ohio State (11/12)	81 - 2x last - Nebraska (11/4)
Solo Blocks:	2 - 3x last - Briana Holman and Andie Malloy vs. Nebraska (12/9)	5 - Nebraska (12/9)
Block Assists:	7 - Molly Lohman, Minnesota (10/5)	23 - North Carolina (8/27)
Total Blocks:	9 - Amber Rolfzen, Nebraska (11/4)	14.5 - Nebraska (12/9)

# 2017 PENN STATE WOMEN'S VOLLEYBALL

Match 1: #9 Penn State 3, West Virginia 0  
Aug. 26, 2016 - University Park, Pa. | Rec Hall

#	West Virginia	S	Attack				Ast	Serve			Block				Pts	
			K	E	TA	Pct		SA	SE	RE	Dig	BS	BA	BE		BH
1	Caffrey, Payton	3	18	3	37	.405	1	0	3	0	3	0	0	0	0	18.0
2	Roe, Haley	3	0	0	0	.000	13	0	0	0	2	0	0	0	1	0.0
3	Montgomery, Morgan	2	0	2	7	-.286	0	0	0	0	0	0	0	0	0	0.0
6	Swanegan, Mia	3	3	4	13	-.077	0	0	2	0	1	0	2	0	0	4.0
13	Levak, Natania	3	1	3	11	-.182	1	0	2	0	0	0	3	1	0	2.5
15	Shreve, Hannah	3	3	2	6	.167	0	0	0	1	0	2	0	0	0	4.0
4	Gotterba, Gianna	3	0	0	0	.000	2	0	0	5	11	0	0	0	0	0.0
9	Slinde, Erin	3	1	3	5	-.400	8	0	0	1	1	0	1	0	0	1.5
10	Cross, Taylor	2	0	0	0	.000	0	0	0	1	1	0	0	0	1	0.0
12	Cuckovich, Gabrielle	3	0	0	0	.000	0	0	1	0	3	0	0	0	0	0.0
14	Hughes, MaTia	2	0	0	0	.000	0	0	1	0	1	0	0	0	0	0.0
17	Evans, Katelyn	1	1	0	5	.200	0	0	1	0	0	0	1	0	1	1.0
Totals		3	27	17	84	.119	25	0	10	6	24	0	8	2	2	31.0

Team Attack By Set						TOTAL TEAM BLOCKS: 4.0					
Set	K	E	TA	Pct	Sideout	Set	K	E	TA	Pct	Sideout
1	7	5	25	.080	12-25	47%	1	2	3	Team Records:	
2	8	7	26	.038	10-24	41%	West Virginia (0)	13	13	17	0-1
3	12	5	33	.212	12-25	47%	Penn State (3)	25	25	25	1-0
					34-74	45%					

#	Penn State	S	Attack				Ast	Serve			Block				Pts	
			K	E	TA	Pct		SA	SE	RE	Dig	BS	BA	BE		BH
5	Frantti, Ali	3	8	1	18	.389	2	2	0	0	3	0	1	0	0	10.5
7	Detering, Abby	3	3	0	5	.600	29	0	2	0	5	0	0	0	0	3.0
11	Gorrell, Tori	3	6	0	9	.667	0	0	0	0	2	1	1	0	0	8.5
15	Washington, Haleigh	3	10	0	14	.714	0	0	1	0	0	0	3	0	0	11.5
19	Thelen, Heidi	3	3	2	7	.143	0	0	0	0	0	2	0	0	0	4.0
22	Lee, Simone	3	10	2	20	.400	1	2	1	0	4	0	1	0	0	12.5
3	White, Kendall	3	0	0	0	.000	2	0	0	0	16	0	0	0	0	0.0
4	Rivera, Wilma	2	0	0	0	.000	0	2	3	0	3	0	0	0	0	2.0
8	Pierce, Lainy	2	0	0	0	.000	1	0	0	0	3	0	0	0	0	0.0
10	Muller, Carley	1	0	0	0	.000	0	0	0	0	1	0	0	0	0	0.0
12	Holcomb, Keaton	2	0	0	0	.000	0	0	1	0	0	0	0	0	0	0.0
13	Krause, Taylor	1	0	0	0	.000	0	0	0	0	0	0	0	0	0	0.0
24	Broerman, Laura	1	0	0	0	.000	1	0	1	0	0	0	0	0	0	0.0
Totals		3	40	5	73	.479	36	6	9	0	35	2	8	1	1	52.0

Team Attack By Set						TOTAL TEAM BLOCKS: 6.0						
Set	K	E	TA	Pct	Sideout	Set	K	E	TA	Pct	Sideout	
1	13	1	19	.632	12-13	92%	1	11	4	.269	11-13	84%
2	15	2	22	.591	11-14	78%	2	12	1	.579	13-13	100%
3	12	2	32	.312	12-17	70%	3	12	2	.476	6-7	85%
					35-44	79%					30-33	90%

Site: University Park, Pa. (Recreation Building)  
Date: Aug 26, 2016 Attend: 3231 Time: 1:23  
Referees: Mike Paull, Caria Bunner  
Penn State Classic Match 2.

Tie scores	1	2	3	Total
Tie scores	1	0	3	4
Lead change	0	0	2	2

**UNIVERSITY PARK, Pa.** - Juniors Haleigh Washington and Simone Lee powered the offense with 10 kills apiece, with Washington leading the team with a .714 hitting efficiency (10-0-14).

Penn State shot out to an 8-2 lead in the first set to take control of an early advantage. The Mountaineers looked to cut off the run with a kill, 8-3, but the Nittany Lions regrouped with a 4-2 stretch to make it 12-5. West Virginia looked to slow the momentum with a 3-1 spurt, 13-8, but back-to-back kills from Frantti opened up a 9-4 streak that sent Penn State surging ahead, 22-12.

A Nittany Lion service error cut off the run, but two kills from Lee in between one from Thelen wrapped up a 25-13 win in the first set to put PSU ahead, 1-0.

Penn State got out to another hot start in the second set, using an 8-3 run to build another comfortable cushion. The Mountaineers looked to get back on track, putting away a kill before a PSU attack error, 5-8. Penn State answered back with four unanswered points to pull ahead by seven, 12-5.

A Penn State service error broke up the rhythm, 12-6, but the Nittany Lions responded with a 7-3 run to bolster the advantage to double figures, 19-9. West Virginia looked once again for an opportunity following a kill, 19-10. The Nittany Lions did not let the Mountaineers get any closer though, using a 6-3 run capped off by two kills from Washington to close out a 25-13 win in the second set.

Trailing by one in the third set, 4-3, a kill from Frantti and two more from Washington opened up a 7-1 stretch that sent Penn State ahead by as many as five, 10-5. The Mountaineers came battling back with a 4-1 run to narrow the gap to two, 11-9. Penn State regrouped and followed with a 6-2 streak, capped off by a solo stuff from Gorrell to make it 17-11, forcing WVU to call its second timeout.

West Virginia made one final attempt to mount a comeback, using a 4-2 burst out of the break to arrive within four, 19-15. Penn State responded with a block from Frantti and Washington to spark a 5-1 run that carried the Nittany Lions to set point, 24-16. The Mountaineers held off one attempt before serving into the net to hand Penn State a 25-17 win in the third set to complete the sweep.

Match 2: #9 Penn State 3, Georgia Southern 0  
Aug. 27, 2016 - University Park, Pa. | Rec Hall

#	Georgia Southern	S	Attack				Ast	Serve			Block				Pts	
			K	E	TA	Pct		SA	SE	RE	Dig	BS	BA	BE		BH
4	Spencer, Stephanie	3	1	6	17	-.294	0	1	1	1	1	0	0	1	0	1.0
6	Reichardt, Lauren	3	4	0	12	.333	0	0	3	1	1	0	0	0	0	4.0
7	Chevalier, Megan	3	4	1	11	.273	0	0	0	0	1	0	0	0	0	4.0
13	Bange, Katie	3	2	6	13	-.308	9	0	0	0	5	0	0	0	0	2.0
17	Wenger, Anna	3	5	4	14	.071	0	0	2	1	3	0	0	1	0	5.0
21	Bosworth, Reilly	3	1	2	3	-.333	0	0	0	0	0	0	1	0	0	1.5
1	Birch, Brooke	1	0	0	0	.000	0	0	0	0	0	0	0	0	0	0.0
2	Morrow, Josselin	2	0	0	0	.000	0	0	0	0	1	2	0	0	0	0.0
5	Meins, Kelsey	2	0	0	0	.000	0	0	1	0	0	0	0	0	0	0.0
8	Beecher, Alex	3	0	0	0	.000	0	0	1	0	10	0	0	0	1	0.0
10	Murray, Cathrine	1	1	0	3	.333	0	0	0	0	0	0	1	0	0	1.5
11	Turner, Carly	1	0	3	5	-.600	0	0	0	0	0	0	0	0	0	0.0
14	Koetter, Kendra	3	0	1	1	-.000	9	0	1	0	0	0	0	0	0	2.0
18	McColl, Casey	2	0	0	0	.000	0	0	0	0	0	0	0	0	0	0.0
Totals		3	18	23	79	-.063	18	0	9	4	22	0	2	2	4	19.0

Team Attack By Set						TOTAL TEAM BLOCKS: 1.0					
Set	K	E	TA	Pct	Sideout	Set	K	E	TA	Pct	Sideout
1	6	10	33	-.121	11-25	43%	1	2	3	Team Records:	
2	7	5	21	.095	12-24	50%	Georgia Southern (0)	13	12	7	0-2
3	5	8	25	-.120	6-25	23%	Penn State (3)	25	25	25	2-0
					29-74	39%					

#	Penn State	S	Attack				Ast	Serve			Block				Pts	
			K	E	TA	Pct		SA	SE	RE	Dig	BS	BA	BE		BH
4	Rivera, Wilma	2	0	0	0	.000	0	1	1	0	3	0	0	0	0	1.0
5	Frantti, Ali	3	7	1	14	.429	1	1	1	0	4	0	2	0	0	9.0
11	Gorrell, Tori	3	3	2	6	.167	0	0	0	0	1	1	1	0	0	4.5
15	Washington, Haleigh	3	7	1	9	.667	1	1	2	0	4	0	5	2	0	10.5
21	Weiskircher, Bryanna	3	0	0	2	.000	26	1	1	0	8	0	1	1	0	1.5
22	Lee, Simone	3	8	2	16	.375	1	0	1	0	5	1	0	0	0	9.0
3	White, Kendall	3	0	0	0	.000	2	0	0	0	5	0	0	0	0	0.0
6	Reed, Nia	1	1	1	4	.000	0	0	0	0	0	0	0	0	0	1.0
8	Pierce, Lainy	1	0	0	0	.000	1	0	0	0	0	0	0	0	0	0.0
10	Muller, Carley	1	0	0	0	.000	0	0	0	0	1	0	0	0	0	0.0
12	Holcomb, Keaton	1	0	0	0	.000	0	0	0	0	1	0	0	0	0	0.0
13	Krause, Taylor	1	0	0	0	.000	0	0	0	0	1	0	0	0	0	0.0
16	Novakovic, Jelena	1	2	0	3	.667	0	0	0	0	0	0	0	0	0	2.0
19	Thelen, Heidi	2	6	0	10	.600	0	0	0	0	1	0	3	0	0	7.5
23	Powers, Clare	1	1	0	2	.500	0	0	0	0	0	0	0	0	0	1.0
24	Broerman, Laura	2	0	0	0	.000	0	0	0	0	0	0	0	0	0	0.0
Totals		3	35	7	66	.424	32	4	6	0	34	2	12	3	0	47.0

Team Attack By Set						TOTAL TEAM BLOCKS: 8.0						
Set	K	E	TA	Pct	Sideout	Set	K	E	TA	Pct	Sideout	
1	11	4	26	.269	11-13	84%	1	11	4	.269	11-13	84%
2	12	1	19	.579	13-13	100%	2	12	1	.579	13-13	100%
3	12	2	21	.476	6-7	85%	3	12	2	.476	6-7	85%
					30-33	90%					30-33	90%

Site: University Park, Pa. (Recreation Building)  
Date: Aug 27, 2016 Attend: 3762 Time: 1:04  
Referees: Caria Bunner, James Kuziela  
Penn State Classic Match 3.

Tie scores	1	2	3	Total
Tie scores	2	2	0	4
Lead change	0	0	0	0

**UNIVERSITY PARK, Pa.** - No. 9 Penn State women's volleyball powered past Georgia Southern in straight sets Saturday morning at Rec Hall.

A total of 16 Nittany Lions saw the court in the win as Clare Powers and Jelena Novakovic made their debuts in the Blue and White.

Penn State got out to a fast start, using a 6-2 run to take over an early lead. The Eagles looked to stall the run, connecting on a pair of kills in between one from the Nittany Lions, 7-4. Penn State cut off the attempt with a kill before a Georgia Southern ball handling error widened the Nittany Lion lead to five, 9-4, causing the Eagles to call a timeout.

Georgia Southern followed with a 5-4 stretch in an attempt to keep within four, 13-9. Penn State continued to pull away though, using a 5-1 strike to bolster the advantage to as many as eight, 18-10.

Three Nittany Lion attack errors in between a kill from Thelen brought Georgia Southern within six, 19-13. From there, Penn State settled into another rhythm, closing out the set with six unanswered points featuring three blocks from Washington and Thelen to secure a 25-13 win.

The Nittany Lions jumped out to another hot start in the second set, using a 7-2 streak to force Georgia Southern into an early timeout. The Eagles could not spark any momentum out of the break as Penn State answered with an 11-6 scoring streak, capped off by Lee's third kill of the frame to send the advantage into double figures, 18-7.

Georgia Southern made another attempt to trim deficit with a kill, 18-8, but an Eagle service error sparked a 6-3 run that lifted the Nittany Lions to set point, 24-11. Georgia Southern held off one attempt before Washington slammed a kill to wrap up a 25-12 win in the second set.

Penn State continued its momentum into the third set, opening on a 12-1 run, featuring kills from Frantti, Lee and Reed. Georgia Southern looked to slow the Nittany Lions with a pair of kills in between one from Washington, 12-2. Penn State did not look back though, cruising to a 25-7 win in the third set on a 13-5 run to complete the sweep.



# 2017 PENN STATE WOMEN'S VOLLEYBALL

Match 3: #9 Penn State 2, #19 North Carolina 3  
 Aug. 27, 2016 - University Park, Pa. | Rec Hall

#	North Carolina	S	Attack			Ast	Serve			Block				Pts	
			K	E	TA		Pct	SA	SE	RE	Dig	BS	BA		BE
5	Taylor Fricano	3	1	2	7	-.143	0	0	0	1	1	0	0	0	2.0
10	Sydney Fields	5	5	2	10	-.300	1	0	2	1	0	1	0	0	11.0
12	Julia Scoles	5	11	5	40	-.150	0	2	3	1	15	0	5	0	15.5
17	Abigail Curry	5	0	0	0	.000	31	1	1	0	11	0	0	0	1.0
20	Taylor Treacy	5	11	4	26	-.269	1	0	4	0	2	0	0	0	11.0
43	Taylor Leath	5	18	3	51	-.294	0	2	2	1	16	0	4	0	22.0
1	Mariah Evans	5	0	0	0	.000	18	0	0	0	3	0	0	0	0.0
3	Beth Nordhorn	3	4	0	4	1.000	0	0	0	0	0	0	1	0	4.5
4	Taylor Borup	1	0	2	7	-.286	0	0	0	0	0	0	1	0	0.5
8	Casey Jacobs	3	0	0	0	.000	0	2	2	0	0	0	0	0	2.0
11	Sheila Doyle	5	0	0	0	.000	5	1	2	2	15	0	0	0	1.0
13	Mia Fradenburg	1	0	0	0	.000	0	0	0	0	0	0	0	0	0.0
18	Tatiana Durr	5	0	0	0	.000	0	0	0	0	1	0	0	0	0.0
21	Hayley McCorkle	4	6	4	14	-.143	0	0	0	0	0	2	0	0	7.0
Totals		5	56	22	159	-.214	56	8	16	5	64	2	23	0	177.5

Team Attack By Set						TOTAL TEAM BLOCKS: 13.5							
Set	K	E	TA	Pct	Sideout	SET SCORES	1	2	3	4	5	Team Records:	
1	11	3	34	.235	13-24	54%							
2	10	8	32	.062	12-23	52%	North Carolina (3)	16	25	21	25	15	3-0
3	10	4	27	.222	14-24	58%	Penn State (2)	25	22	25	23	9	2-1
4	13	4	45	.200	14-24	58%							
5	12	3	21	.429	7-9	77%							
					60-104	57%							

#	Penn State	S	Attack			Ast	Serve			Block				Pts	
			K	E	TA		Pct	SA	SE	RE	Dig	BS	BA		BE
5	Frantti, Ali	5	11	9	45	.044	0	1	2	1	12	1	0	0	13.0
7	Detering, Abby	3	1	1	6	.000	23	0	1	0	4	0	0	0	1.0
11	Gorrell, Tori	5	3	1	6	-.333	2	0	0	0	1	2	0	0	5.0
15	Washington, Haleigh	5	11	9	32	.062	0	0	2	0	6	1	4	0	14.0
19	Thelen, Heidi	5	11	2	20	.450	0	0	0	0	2	0	3	0	12.5
22	Lee, Simone	5	23	5	50	-.360	0	2	0	2	10	0	2	0	26.0
3	White, Kendall	5	0	0	0	.000	1	0	1	2	17	0	0	0	0.0
4	Rivera, Wilma	5	0	0	0	.000	2	1	2	0	8	0	0	0	1.0
8	Pierce, Lainy	2	0	0	0	.000	0	0	1	1	2	0	0	0	0.0
12	Holcomb, Keeton	3	0	0	0	.000	0	0	0	0	0	0	0	0	0.0
21	Weiskircher, Bryanna	4	0	0	3	.000	28	1	1	0	4	0	1	0	1.5
24	Broerman, Laura	3	0	0	0	.000	0	0	0	2	5	0	0	0	0.0
Totals		5	60	27	162	-.204	56	5	10	8	70	3	12	1	74.0

Team Attack By Set						TOTAL TEAM BLOCKS: 9.0							
Set	K	E	TA	Pct	Sideout	SET SCORES	1	2	3	4	5	Team Records:	
1	19	2	31	.548	14-17	82%							
2	9	8	30	.033	11-24	45%	Site: University Park, Pa. (Recreation Building)						
3	15	6	36	.250	15-22	68%	Date: Aug 27, 2016 Attend: 3762 Time: 2:28						
4	13	9	47	.085	13-24	54%	Referees: James Kuziela, Carla Bunner						
5	4	2	18	.111	7-15	46%	Penn State Classic Match 6						
					60-102	58%							
							Tie scores	1	2	3	4	5	Total
							Lead change	3	10	6	8	3	30
								1	7	2	2	1	13

UNIVERSITY PARK, Pa. - No. 9 Penn State women's volleyball fell short in 3-2 loss to No. 19 North Carolina Saturday evening at Rec Hall.

With the score tied early, 3-3 Penn State used a 5-0 run featuring two kills from both Frantti and Lee to take over a five-point lead, 8-3. The Nittany Lions came out of the break with two more kills from Lee and another from Gorrell to widen the advantage to as many as eight, 11-3. North Carolina answered back with a 4-2 stretch to trim the gap to six, 13-7. Penn State earned an opportunity off a UNC service error, 13-6, but could not find momentum as the Tarheels continued to match the Nittany Lions point-for-point to remain with six, 17-11.

Penn State rebounded with a 4-1 stretch to make it 20-11, but the two teams continued to trade points until Penn State reached set point, 24-15 off a kill from Frantti. North Carolina held off one attempt before another Frantti kill secured a 25-16 win in the first set.

After dropping the Penn State continued to fight point-for-point, using a 2-1 spurt to tie the score, 8-8. Penn State and North Carolina continued to trade points tying the frame three more times, 11-11, until a kill from Washington and an ace from Rivera lifted PSU ahead, 13-11. From there, the Nittany Lions managed to maintain at least a two point edge, until a pair of late Tarheel kills brought UNC within two for the final time at 23-21. Penn State responded with a kill from Lee before a North Carolina ball handling error gave the Nittany Lions a 25-21 win in the third set to put PSU on top, 2-1.

The Tarheels jumped out to another 5-1 lead in the fourth set. A UNC service error opened a 4-1 streak that lifted Penn State ahead by one, 6-5. Unable to maintain the advantage, PSU and UNC traded points to tie the score, 8-8. UNC looked to pull away with a kill and a block, 10-8, but PSU followed with a 5-2 streak to maintain a one-point lead, 13-12. North Carolina followed with a kill to tie the score, 13-13, but Penn State put together a 7-3 run to expand the advantage to four, 20-16.

North Carolina looked to cut off the run with a kill, 20-17, but Penn State used another 3-1 strike capped off by kills from Thelen and Frantti to make it 23-18. Unable to sustain the momentum, things quickly turned for the Nittany Lions as the Tarheels charged back with seven unanswered points to force a fifth and deciding set.

Down by two, 4-2 early in the fifth frame, a UNC attack error and a kill from Lee tied the score at 4-4. UNC responded with a 7-3 scoring streak to pull ahead, 11-7, forcing Penn State to call a timeout. The Nittany Lions came out of the break with back-to-back blocks to arrive within two, 11-9. Penn State once again could not continue to its offensive rhythm, as North Carolina used a 4-0 run to secure a 15-9 win in the final set to end the match.

Match 4: #13 Penn State 2, #21 Colorado 3  
 Sept. 3, 2016 - Boulder, Colo. | Coors Event Center

##	Penn State	S	Attack			Ast	Serve			Block				Pts	
			K	E	TA		Pct	SA	SE	RE	Dig	BS	BA		BE
5	Frantti, Ali	5	11	6	34	.147	1	0	0	3	7	0	4	0	13.0
7	Detering, Abby	2	1	0	3	.333	15	0	1	0	0	0	0	0	1.0
11	Gorrell, Tori	5	14	4	30	.333	1	0	0	0	1	2	3	0	17.5
12	Holcomb, Keeton	4	0	0	0	.000	1	0	2	1	4	0	0	0	0.0
15	Washington, Haleigh	5	8	1	21	.333	1	1	1	0	5	3	6	0	15.0
22	Lee, Simone	5	19	16	57	.053	1	1	5	0	9	0	2	0	21.0
3	White, Kendall	5	0	0	0	.000	2	0	1	1	18	0	0	0	0.0
4	Pierce, Lainy	4	0	0	0	.000	0	0	0	0	4	0	0	0	0.0
13	Krause, Taylor	3	0	0	0	.000	0	0	0	0	3	0	0	0	0.0
16	Novakovic, Jelena	1	0	0	0	.000	0	0	0	0	0	0	0	0	0.0
19	Thelen, Heidi	5	5	5	24	.000	0	0	0	0	3	2	0	0	7.0
21	Weiskircher, Bryanna	5	2	1	6	.167	35	0	2	0	9	0	3	0	3.5
24	Broerman, Laura	2	0	0	0	.000	0	0	0	0	0	0	0	0	0.0
Totals		5	60	33	175	-.154	57	2	12	5	63	7	18	0	78.0

Team Attack By Set						TOTAL TEAM BLOCKS: 16.0							
Set	K	E	TA	Pct	Sideout	SET SCORES	1	2	3	4	5	Team Records:	
1	14	2	29	.414	15-22	68%							
2	14	9	45	.111	14-25	56%	Penn State (2)	25	20	19	25	3	2-2
3	13	9	52	.077	11-24	45%	Colorado (3)	22	25	25	20	15	3-1
4	17	6	34	.324	15-21	71%							
5	2	7	15	-.333	3-14	21%							
					58-106	54%							

##	Colorado	S	Attack			Ast	Serve			Block				Pts	
			K	E	TA		Pct	SA	SE	RE	Dig	BS	BA		BE
2	Shadley, Stephanie	5	9	3	28	.214	1	2	2	0	9	1	4	0	12.5
4	Pfefferle, Anna	5	5	2	12	.250	0	2	0	0	2	0	1	0	9.0
7	Smith, Alexa	5	12	4	32	.250	0	1	0	0	18	0	2	0	14.0
13	Simpson, Gabby	5	10	7	24	.125	25	0	2	0	8	0	2	0	11.0
14	Abu, Naghede	5	9	4	23	.217	0	0	0	0	1	2	6	0	14.0
22	Hayes, Joslyn	5	9	2	30	.233	0	0	0	0	0	5	0	0	11.5
3	Carta-Samuels, Gabby	2	0	0	0	.000	0	0	0	0	0	0	0	0	0.0
10	Simpson, Cierra	5	0	0	0	.000	6	0	1	2	24	0	0	0	0.0
11	McKibben, Kiara	5	1	0	1	1.000	21	0	0	0	6	0	0	0	1.0
Totals		5	55	22	150	-.220	53	5	5	2	68	3	20	0	73.0

Team Attack By Set						TOTAL TEAM BLOCKS: 13.0							
Set	K	E	TA	Pct	Sideout	SET SCORES	1	2	3	4	5	Team Records:	
1	14	6	28	.286	15-25	60%							
2	11	5	33	.182	14-20	69%	Site: Boulder, Colo. (Coors Events Center)						
3	13	5	45	.178	12-20	60%	Date: Sep 3, 2016 Attend: 2316 Time: 2:36						
4	11	5	34	.176	14-24	58%	Referees: Gary Houghton, Pi'i Aiu						
5	6	1	10	.500	4-4	100%							
					59-93	63%							
							Tie scores	1	2	3	4	5	Total
							Lead change	5	0	1	2	0	24
													8

BOULDER, Colo. - After forcing a decisive fifth set with a come from behind 25-20 victory in the fourth, Penn State had the momentum. However, No. 13 Penn State could not silence the Colorado attack as they cruised to the 15-3 set victory and the 3-2 win in the first match of the Big Ten/Pac-12 Challenge at the Coors Events Center.

A back-and-forth opening set saw the teams trade momentum as early on Lee connected on an ace to tie things at 3-3 and a few points later Washington skied for a solo block during a 4-point lion spurt for the 8-7 edge. Midway through the set Gorrell sparked the Nittany Lions with a huge kill to tie the score at 13-13. The teams continued to trade points with neither holding more than a two-point advantage at any time until PSU used a 4-0 spurt to close the set after an attacking error off a serve from freshman Kendall White for the 25-22 set victory. The Buffaloes came out in the second set fired up jumping to an early 3-0 lead before Penn State came right back with three straight points of their own with kills by Lee, Gorrell and Washington, in that order. However, a pair of attacking errors by the visitors and some big kills for Colorado pushed the host lead to 10-4, the biggest of the game for either team.

The Lions came clawing back, however, following a timeout and were able to rattle off seven of the next nine points to cut the deficit to 12-11 after the soft touch of junior Heidi Thelen resulted in a kill and prompted a Buffalo timeout. Colorado fought back again out of the break with a pair of quick points and wouldn't let Penn State get close enough to grab the momentum as a pair of late service errors and a closing block by Joslyn Hayes gave the Buffaloes the 25-20 second set win. Behind Frantti and Washington the Nittany Lions came out of the ten-minute break and started the third set on fire jumping out to a 5-2 lead after a huge solo-block by Washington and a big swing by Frantti. The Buffaloes regrouped and came surging back scoring 13 of the next 20 points to grab the 15-12 lead at the media timeout. CU continued to roll scoring two more quick ones out of the break on a pair of attack errors to grab their largest lead of the set 17-12. PSU scored six-of-eight points prompting a timeout trailing just 19-18. However, Colorado used the energy of the crowd and rattled off six of the final seven points for the 25-19 set victory.

Lee opened the fourth set with a big swing, but Colorado came back with five unanswered points for the 5-1 lead taking advantage of three attacking errors by Penn State. The Lions fought back taking advantage of Colorado errors and used back-to-back kills by Frantti for the 9-8 edge. A kill by Washington followed by a block-assist by Frantti and Washington pushed the lead to 11-8, their largest lead since the opening set victory. The Nittany Lions continued to grow that lead grabbing their largest margin of the contest, 20-14, after back-to-back kills by Washington and Frantti. PSU continued to roll in the fourth set as Washington soared for back-to-back blocks for the 22-15 edge late in the frame. Despite a late run by Colorado with three straight points it was Gorrell with the final kill in the fourth set to set up the decisive fifth.

# 2017 PENN STATE WOMEN'S VOLLEYBALL

Match 5: #13 Penn State 0, Stanford 3  
Sept. 4, 2016 - Boulder, Colo. | Coors Event Center

##	Penn State	S	Attack				Serve			Block				Pts		
			K	E	TA	Pct	Asst	SA	SE	RE	Dig	BS	BA		BE	BH
5	Frantti, Ali	3	6	3	28	.107	1	0	0	4	8	0	1	0	0	6.5
7	Detering, Abby	3	5	1	11	.364	35	0	1	0	9	0	2	1	2	6.0
11	Gorrell, Tori	3	6	2	11	.364	0	0	0	0	0	1	7	0	0	10.5
13	Krause, Taylor	3	0	0	0	.000	0	0	1	0	6	0	0	0	0	0.0
15	Washington, Haleigh	3	9	2	17	.412	0	0	4	0	1	0	1	0	0	9.5
22	Lee, Simone	3	12	7	38	.132	0	0	2	0	0	0	2	0	0	13.0
2	Sciorra, Emily	1	0	0	0	.000	0	0	0	0	0	0	0	0	0	0.0
3	White, Kendall	3	0	0	1	.000	4	0	0	1	22	0	0	0	0	0.0
4	Rivera, Wilma	2	0	0	0	.000	0	0	1	0	0	0	0	0	0	0.0
8	Pierce, Lainy	2	0	0	0	.000	1	0	0	2	0	0	0	0	0	0.0
12	Holcomb, Keeton	3	0	0	0	.000	1	0	0	0	4	0	0	0	0	0.0
18	Farrell, Allison	1	0	0	1	.000	0	0	0	0	0	0	0	0	0	0.0
19	Thelen, Heidi	3	5	1	12	.333	0	0	0	0	1	3	0	0	0	7.5
Team																
Totals		3	43	16	119	.227	42	0	9	8	50	2	16	1	2	53.0

### Team Attack By Set

Set	K	E	TA	Pct	Sideout	Pct
1	15	2	40	.325	15-25	60%
2	13	8	44	.114	11-26	42%
3	15	6	35	.257	14-24	58%
				40-75	53%	

### TOTAL TEAM BLOCKS: 10.0

SET SCORES	1	2	3	Team Records:
Penn State (0)	24	18	22	2-3
Stanford (3)	26	25	25	3-1

##	Stanford	S	Attack				Serve			Block				Pts		
			K	E	TA	Pct	Asst	SA	SE	RE	Dig	BS	BA		BE	BH
3	Hodson, Hayley	3	9	3	20	.300	0	4	0	0	9	0	1	0	0	13.5
4	Humphreys, Kelsey	3	0	0	0	.000	21	0	1	0	8	0	0	0	0	0.0
7	Vanjak, Ivana	3	2	6	21	-.190	0	0	0	0	4	0	1	0	0	2.5
12	Ajanaku, Inky	3	11	1	21	.476	1	0	0	0	0	3	0	0	0	12.5
17	Lutz, Merete	3	7	0	15	.467	0	0	0	0	1	2	0	0	0	9.0
24	Fitzmorris, Audriana	3	8	1	16	.438	0	1	0	0	2	0	4	0	0	11.0
1	Gray, Jenna	3	0	0	0	.000	13	1	0	0	6	0	0	0	0	1.0
2	Plummer, Kathryn	3	4	4	19	.000	0	0	0	0	2	0	3	0	0	5.5
9	Heniz, Morgan	3	0	0	0	.000	2	1	1	0	14	0	0	0	0	1.0
14	McKenna, Halland	3	0	0	0	.000	0	1	0	0	4	0	0	0	0	1.0
Totals		3	41	15	112	.232	37	8	2	0	49	1	14	0	1	57.0

### Team Attack By Set

Set	K	E	TA	Pct	Sideout	Pct
1	16	7	38	.237	16-25	63%
2	13	4	44	.205	11-18	61%
3	12	4	30	.267	15-23	65%
				42-66	63%	

### TOTAL TEAM BLOCKS: 8.0

Site: Boulder, Colo. (Coors Events Center)  
Date: Sep 4, 2016 Attend: Time: 1:57  
Referees: Gary Houghton, Pi'i Aiu

Tie scores	1	2	3	Total
Lead change	16	7	5	28
	5	3	2	10

**BOULDER, Colo.** - No. 13 Penn State women's volleyball fell short in three sets to No. 9 Stanford Sunday evening in the final match of the Big Ten/Pac-12 Challenge at the Coors Events Center.

Junior Simone Lee paced the Nittany Lions with 12 kills while junior Haleigh Washington added nine. Freshman Kendall White led the way with a career-high 22 digs for her first career 20-dig performance. Junior Abby Detering

Momentum began to shift in the opening set about midway through as a back-and-forth pace turned in favor of the Nittany Lions with Detering coming up with a big swing and redshirt freshman Tori Gorrell a big block for an 11-11 tie. After Stanford rebounded for a pair of consecutive points it was the Lee sparking a four-point rally which included another Gorrell block and a 15-13 PSU advantage. The Cardinal fought back after a media timeout and used back-to-back service aces from Hayley Hodson to pull ahead 20-18. Lee responded with a huge kill and both Detering and Gorrell skied for a block to knot the score again at 20-20. The teams continued to trade points before Penn State went on a mini three-point spurt to reach set point at 24-22. Stanford battled back, however, rattling off four straight points for the set victory, 26-24. The first set saw 16 ties and five lead changes while Penn State hit .325 and Stanford just .237 with seven errors to the Nittany Lions' two.

The second set started with a fury of Lion points to grab a 3-1 lead before Stanford got back ahead at 5-4. PSU then ran off four straight points with a pair of kills by Frantti and one each by Washington and junior Heidi Thelen for the 8-5 edge. The Cardinal again came back with another 3-0 run to pull even again, 8-8, before Penn State secured six of the next eight points to jump to a 14-10 lead, their largest of the match. Detering had a pair of huge kills while Lee had a big block and kill during the run. Stanford again fought back into things going on a 7-0 run which included a pair of service aces to take the 17-14 lead. The Cardinal continued the pace as they scored 15 of the final 19 points to cruise to the 25-18 set victory.

PSU came out of the break to start the third set with some intensity using a Detering kill to grab a 3-1 lead and a few points late Detering combined with Washington for a block and the 5-3 lead. The Cardinal regained control for a brief portion maintaining a multiple point lead before a service error and a big block by Thelen knotted everything up at 18-18. The Nittany Lions then took a two-point edge, 21-19, after kills by Washington and Frantti, but again the Cardinal came back to tie at 21-21 after a net violation. Out of a timeout the teams then traded points before Stanford collected the final three-straight for the 25-22 set victory.

Penn State held the slim 43-41 lead in kills and the 10-8 margin in blocks, but Stanford used eight service aces and only two service errors to their advantage while hitting .232 to PSU's .227.

Match 6: #17 Penn State 3, Siena 0  
Sept. 9, 2016 - Syracuse, N.Y. | Women's Building

##	Siena	S	Attack				Serve			Block				Pts		
			K	E	TA	Pct	Asst	SA	SE	RE	Dig	BS	BA		BE	BH
1	Vasovic, Sonja	3	2	6	21	-.190	0	0	0	0	3	0	3	0	0	3.5
5	Chaney, Kelly	3	2	3	7	-.143	0	0	0	0	0	0	2	0	0	3.0
11	Howell, Haley	3	0	0	0	.000	14	0	0	0	6	0	0	0	0	0.0
13	Flagg, Briana	3	5	9	29	-.138	1	0	1	1	1	0	1	0	0	5.5
14	Herrick, Brittney	3	5	1	12	-.333	0	0	0	0	1	0	3	1	0	6.5
42	Burzynski, Julia	3	4	5	15	-.067	0	0	2	1	0	0	1	0	0	4.5
2	Rodriguez, Karli	1	0	0	1	.000	0	0	0	0	0	0	0	0	0	0.0
4	Kalama, Bobbi Lin	3	0	0	0	.000	1	0	0	0	4	0	0	0	0	0.0
6	Mumpton, Julia	1	0	0	0	.000	0	0	0	0	0	0	0	0	0	0.0
7	Katagiri, Kalebua	3	0	0	0	.000	2	0	0	2	15	0	0	0	0	0.0
8	Davila, Camila	2	0	0	0	.000	0	0	0	0	0	0	0	0	0	0.0
18	Rodriguez, Shantrae	2	0	2	2	-.000	0	0	0	0	2	0	0	0	0	0.0
24	Stock, Annie	3	2	0	6	-.333	0	0	2	0	0	0	0	0	0	2.0
Totals		3	20	26	93	-.065	18	0	5	4	32	0	10	1	0	25.0

### Team Attack By Set

Set	K	E	TA	Pct	Sideout	Pct
1	6	7	27	-.057	8-25	31%
2	6	8	31	-.085	9-24	37%
3	8	11	35	-.086	9-25	36%
				26-74	35%	

### TOTAL TEAM BLOCKS: 5.0

SET SCORES	1	2	3	Team Records:
Siena (0)	11	10	12	1-6, 0-0
Penn State (3)	25	25	25	3-3, 0-0

##	Penn State	S	Attack				Serve			Block				Pts		
			K	E	TA	Pct	Asst	SA	SE	RE	Dig	BS	BA		BE	BH
5	Frantti, Ali	3	4	2	14	.143	1	0	0	0	7	1	4	0	0	7.0
7	Detering, Abby	3	5	0	5	1.000	28	1	1	0	5	0	1	1	0	6.5
11	Gorrell, Tori	3	8	2	11	.545	1	0	0	0	2	2	4	1	0	12.0
12	Holcomb, Keeton	2	0	0	0	.000	1	0	1	0	3	0	0	0	0	0.0
15	Washington, Haleigh	3	2	0	7	.286	0	2	1	0	0	0	3	1	0	5.5
22	Lee, Simone	3	14	2	29	.414	0	0	0	0	4	1	2	0	0	16.0
2	Sciorra, Emily	3	0	0	0	.000	0	0	0	0	1	0	0	0	0	0.0
3	White, Kendall	3	0	1	1	-.000	2	1	0	0	9	0	0	0	0	1.0
4	Rivera, Wilma	2	0	0	0	.000	0	0	1	0	0	0	0	0	0	0.0
6	Reed, Nia	1	1	0	1	1.000	0	0	0	0	0	0	0	0	0	1.0
8	Pierce, Lainy	2	0	0	0	.000	2	0	0	0	3	0	0	0	0	0.0
16	Novakovic, Jelena	2	1	2	6	-.167	0	0	0	0	1	0	0	0	0	1.0
18	Farrell, Allison	1	0	0	0	.000	0	0	0	0	1	0	0	0	0	0.0
19	Thelen, Heidi	2	3	0	8	-.375	0	0	0	0	0	0	0	0	0	3.0
Totals		3	38	9	82	.354	35	4	4	0	36	4	14	3	0	53.0

### Team Attack By Set

Set	K	E	TA	Pct	Sideout	Pct
1	14	5	24	.458	8-11	72%
2	12	3	31	.290	10-11	90%
3	12	3	27	.333	9-12	75%
				27-34	79%	

### TOTAL TEAM BLOCKS: 11.0

Site: Syracuse, N.Y. (Women's Building)  
Date: Sep 09, 2016 Attend: 75 Time: 1:23  
Referees: Hansen Leong, Patricia Salvatore

Tie scores	1	2	3	Total
Lead change	1	2	5	8
	1	0	2	3

**SYRACUSE, N.Y.** - No. 17 Penn State women's volleyball opened the first day of the Syracuse Classic with a straight set win against Siena Friday at the Women's Building.

Four Nittany Lions registered at least four kills in the win, led by a match-high 14 kills from junior Simone Lee. In addition to her fifth double-figure kill performance of the season, Lee also added four digs and three total blocks.

Penn State jumped out to a 5-2 advantage early in the opening frame, helped out by two kills apiece from Washington and Lee. A Siena kill broke up the streak, but the Nittany Lions regrouped with a 10-5 scoring streak to move ahead by as many as eight, 15-7, causing Siena to call its second timeout.

The Saints looked to get back on track, after a PSU service error following an exchange of kills made it 17-9. Penn State responded with a kill from Detering and a block from Lee and Washington to push the advantage to double figures, 19-9.

Siena answered with a kill and a block to arrive within eight, 19-11, but the Nittany Lions did not surrender another point, cruising to a 25-11 win in the first set.

The Nittany Lions got out to another fast start in the second set, using a 9-3 run to build an early lead. Siena battled back with a 4-2 stretch to trim the gap to four, 11-7. Penn State regrouped with a 6-1 stretch featuring a pair of kills from both Lee and Detering to send the Nittany Lion advantage to nine, 17-8.

Siena called a timeout and looked to stop the momentum with a kill out of the break, 17-9, but Penn State followed with four unanswered points to make it 21-9. A Nittany Lion service error broke up the rhythm, 21-10, but Penn State used another 4-0 run to close out a 25-10 win in the second set.

Trailing by one in the third set, 6-5, Lee sparked a 4-0 strike with a kill to lift the Nittany Lions ahead by three, 9-6, causing the Saints to call a timeout. Penn State continued to roll out of the break, widening the scoring streak to a 9-0 run as the Nittany Lions surged ahead, 14-6.

The Saints attempted to get back on track with a 4-2 stretch, 16-10, narrowing the deficit to six, 16-10. Redshirt sophomore Nia Reed answered with a kill to open up a 6-1 run that bolstered the Penn State advantage to as many as 10, 22-11. Siena called timeout looking to regroup, but the Nittany Lions came out of the break with a 3-1 strike to wrap up a 25-12 win in the third set to complete the sweep.

# 2017 PENN STATE WOMEN'S VOLLEYBALL

Match 7: #17 Penn State 3, Hofstra 1  
Sept. 10, 2016 - Syracuse, N.Y. | Women's Building

#	HOFSTRA	S	Attack				Ast	Serve			Block				Pts	
			K	E	TA	Pct		SA	SE	RE	Dig	BS	BA	BE		BH
1	Masciullo, Laura	4	7	5	22	.091	1	1	1	1	9	1	1	0	0	9.5
7	Perez, Nanishka	4	13	9	28	.143	1	1	1	3	11	1	2	0	0	16.0
8	Vaente, Leticia	4	10	4	20	.300	0	0	0	0	2	0	0	0	0	10.0
9	Kostova, Veronika	4	11	10	34	.029	0	0	0	0	0	0	2	0	0	12.0
10	Rucil, Michela	4	2	4	13	-.154	0	0	0	0	0	0	2	0	0	3.0
16	Klemm, Hannah	4	0	0	1	.000	25	1	0	0	5	0	0	0	0	1.0
2	Black, Sophia	4	0	0	0	.000	0	0	0	0	4	0	0	0	0	0.0
3	Sydlik, Luisa	4	0	0	0	.000	15	3	1	0	2	0	0	0	0	3.0
12	Domingues, Luisa	4	0	0	1	.000	2	0	2	1	10	0	0	0	0	0.0
22	Sen, Semen	4	1	1	2	.000	0	0	0	0	1	0	0	0	0	1.0
Totals		4	44	33	121	.091	44	6	5	1	44	2	7	0	0	55.5

**Team Attack By Set**

Set	K	E	TA	Pct	Sideout	Pct
1	15	6	28	.321	11-21	43%
2	16	6	31	.323	15-22	68%
3	8	13	35	-.143	9-25	36%
4	5	8	27	-.111	9-24	37%
				44-96	45%	

**TOTAL TEAM BLOCKS: 5.5**

SET SCORES	1	2	3	4	Team Records:
HOFSTRA (1)	21	25	12	11	6-3, 0-0
Penn State (3)	25	22	25	25	4-3, 0-0

#	Penn State	S	Attack				Ast	Serve			Block				Pts	
			K	E	TA	Pct		SA	SE	RE	Dig	BS	BA	BE		BH
5	Frantti, Ali	4	4	3	18	.056	1	0	1	3	5	0	0	0	0	4.0
7	Detering, Abby	4	3	2	9	-.111	41	1	0	0	10	0	4	0	0	6.0
11	Gorrell, Tori	4	7	3	11	-.364	0	0	0	0	2	6	0	0	0	12.0
12	Holcomb, Keaton	4	0	0	0	.000	1	0	0	0	3	0	0	0	0	0.0
15	Washington, Haleigh	4	11	2	17	-.529	1	0	2	0	2	0	2	1	0	12.0
22	Lee, Simone	4	21	1	42	.476	0	2	0	0	4	1	2	0	0	25.0
2	Sciorra, Emily	1	0	0	0	.000	0	0	1	0	1	0	0	0	0	0.0
3	White, Kendall	4	0	0	0	.000	0	0	0	2	7	0	0	0	0	0.0
4	Rivera, Wilma	3	0	0	0	.000	0	0	2	0	0	0	0	0	0	0.0
6	Reed, Nia	2	0	0	2	.000	0	0	0	0	0	0	0	0	0	0.0
8	Pierce, Lainy	4	0	0	0	.000	1	2	0	0	4	0	0	0	0	2.0
9	DeMure, Emily	1	0	0	0	.000	0	0	0	0	0	0	0	0	0	0.0
13	Krause, Taylor	1	0	0	0	.000	0	0	0	0	0	0	0	0	0	0.0
19	Thelen, Heidi	4	4	1	14	-.214	0	0	0	0	1	1	4	0	0	7.0
Totals		4	50	12	113	-.336	45	5	6	1	37	4	18	1	0	68.0

**Team Attack By Set**

Set	K	E	TA	Pct	Sideout	Pct
1	12	3	28	.321	11-21	52%
2	15	4	39	.282	15-25	60%
3	9	2	21	.333	9-12	75%
4	14	3	25	.440	10-12	83%
				45-70	64%	

**TOTAL TEAM BLOCKS: 13.0**

Site: Syracuse, N.Y. (Women's Building)  
Date: Sep 10, 2016 Attend: 100 Time: 1:55  
Referees: Hansen Leong, Patricia Salvatore

Tie scores	1	2	3	4	Total
	2	11	0	3	16
Lead change	1	5	0	2	8

**SYRACUSE, N.Y.:** Led by a 20-kill performance from junior Simone Lee, No. 17 Penn State took down Hofstra in four sets in the second match of the Syracuse Classic.

Trailing by one, 2-1, a pair of Hofstra errors opened up a 4-0 run that lifted the Nittany Lions ahead by three, 5-2, causing Hofstra to call an early timeout. The Pride came out of the break with a kill, but the Nittany Lions regrouped with a 7-0 run to take over a nine-point lead, 12-3. Hofstra followed with a kill, 12-4, but Penn State answered with a 3-1 strike in to remain ahead, 15-5. The Pride came storming back, using a 4-0 strike to make it 15-9, causing the Nittany Lions to call a timeout. Penn State came out of the break with two kills from Washington and Lee and an ace from junior Lainy Pierce to rebuild the advantage to nine, 18-9. With the Nittany Lions unable to sustain the momentum, Hofstra responded with a 9-2 scoring streak to narrow the Penn State lead to two, 20-18. Gorrell and Lee cut off the momentum with consecutive kills to lift Penn State ahead, 22-18. Hofstra made one final attempt to mount a comeback with back-to-back kills, cutting the deficit to two again, 22-20. A kill from Gorrell and a Hofstra attack error made it set point, 24-20. Hofstra held off one attempt before a kill from Thelen secured a 25-21 win in the first set.

Penn State and Hofstra battled point-for-point throughout the first half of the second set, tying the score 11 times. With the score locked, 15-15, Hofstra used back-to-back kills for a two-point advantage, 17-15, causing the Nittany Lions to call a timeout. The Nittany Lions struggled to regroup out of the break as Hofstra used a 4-2 stretch to widen the advantage to three, 21-18, causing PSU to call another timeout. Penn State came out of the break with back-to-back kills from Lee and Gorrell before a Hofstra attack error tied the score, 21-21. Penn State could not shift the momentum as the Pride responded with a 3-1 spurt to arrive at set point, 24-22. One more Hofstra killed gave the Pride a 25-22 win in the second set to tie the match, 1-1.

Penn State got out to a fast start in the third set, using a 6-2 run to construct an early lead, prompting Hofstra to call a timeout. Penn State continued to roll out of the break, using a 6-1 streak, capped off by kills from Lee to widen the advantage to as many as nine, 12-3. The Pride looked to break up the momentum with a kill, 12-4, but the Nittany Lions answered back with a 6-4 stretch to send the advantage into double figures, 18-8, causing Hofstra to use its final timeout. A block from Washington and Detering out of the timeout sparked another 6-2 scoring streak that lifted the Nittany Lions to set point, 24-10. Hofstra held off two attempts before the Pride served into the net to give Penn State a 25-12 win in the third set to go up 2-1 in the match.

Leading by two in the fourth set, 8-6, Washington put away back-to-back kills to begin a 6-0 run that pulled Penn State ahead, 14-6. Hofstra looked to cut off the run with a kill, 14-7, but the Nittany Lions responded with five unanswered points to surge ahead for good.

Match 8: #17 Penn State 3, Syracuse 0  
Sept. 10, 2016 - Syracuse, N.Y. | Women's Building

#	Penn State	S	Attack				Ast	Serve			Block				Pts	
			K	E	TA	Pct		SA	SE	RE	Dig	BS	BA	BE		BH
5	Frantti, Ali	3	6	6	23	.000	0	1	1	0	8	0	2	0	0	8.0
7	Detering, Abby	3	4	1	9	-.375	39	0	1	0	11	0	2	0	0	5.0
11	Gorrell, Tori	3	4	1	9	-.333	1	0	0	0	1	6	0	0	0	8.0
12	Holcomb, Keaton	3	0	0	0	.000	2	0	0	0	9	0	0	0	0	0.0
15	Washington, Haleigh	3	5	2	15	.200	0	1	1	0	1	0	1	0	0	6.5
22	Lee, Simone	3	18	6	41	.293	1	0	1	0	5	0	1	0	0	18.5
2	Sciorra, Emily	1	0	1	1	-.100	0	0	0	0	0	0	0	0	0	0.0
3	White, Kendall	3	0	0	1	.000	2	0	1	0	12	0	0	0	0	0.0
4	Rivera, Wilma	1	0	0	0	.000	0	0	0	0	1	0	0	0	0	0.0
8	Pierce, Lainy	3	0	0	0	.000	1	0	1	0	6	0	0	0	0	0.0
13	Krause, Taylor	1	0	0	0	.000	0	0	0	0	0	0	0	0	0	0.0
19	Thelen, Heidi	3	10	1	16	.562	0	0	0	0	2	0	2	1	0	11.0
24	Broerman, Laura	1	0	0	0	.000	0	0	0	0	0	0	0	0	0	0.0
Totals		3	47	18	114	-.254	46	2	6	0	56	1	14	1	0	57.0

**Team Attack By Set**

Set	K	E	TA	Pct	Sideout	Pct
1	17	7	40	.250	15-22	68%
2	15	7	44	.182	12-18	66%
3	15	4	30	.367	12-12	100%
				39-52	75%	

**TOTAL TEAM BLOCKS: 8.0**

SET SCORES	1	2	3	Team Records:
Penn State (3)	25	25	25	5-3, 0-0
Syracuse (0)	22	17	12	1-6, 0-0

#	Syracuse	S	Attack				Ast	Serve			Block				Pts	
			K	E	TA	Pct		SA	SE	RE	Dig	BS	BA	BE		BH
3	Anastasiya Gorelina	3	6	7	26	-.038	1	0	0	0	5	0	0	0	0	6.0
6	Kendra Lukacs	3	2	1	15	.067	0	0	0	1	2	0	4	0	0	4.0
12	Amber Witherspoon	3	1	1	5	.000	0	0	0	0	2	5	1	0	0	5.5
13	Leah Lvert	3	2	1	7	.143	0	0	1	0	1	2	1	0	0	4.0
14	Jalissa Trotter	3	5	1	12	.333	14	0	2	0	12	0	1	1	0	5.5
17	Mackenzie Weaver	3	9	5	36	.111	2	0	2	0	6	0	1	0	0	9.5
2	Dana Valely	3	0	0	0	.000	0	0	1	0	3	0	0	0	0	0.0
8	Annie Bozzo	2	0	0	0	.000	0	0	0	0	0	0	0	0	0	0.0
9	Christina Oyawale	2	0	0	1	.000	0	0	0	0	0	0	1	0	0	0.5
11	Belle Sand	3	0	0	0	.000	3	0	2	1	9	0	0	0	0	0.0
Totals		3	25	16	102	-.088	20	0	8	2	38	3	14	3	0	30.0

**Team Attack By Set**

Set	K	E	TA	Pct	Sideout	Pct
1	14	3	32	.344	15-25	60%
2	5	7	36	-.056	11-24	45%
3	6	6	34	.000	12-25	47%
				38-74	51%	

**TOTAL TEAM BLOCKS: 10.0**

Site: Syracuse, N.Y. (Women's Building)  
Date: Sep 10, 2016 Attend: 1143 Time: 1:41  
Referees: Patricia Salvatore, Debra LaValley

Tie scores	1	2	3	Total
	8	1	0	9
Lead change	1	0	0	1

**SYRACUSE, N.Y.:** No. 17 Penn State women's volleyball swept past Syracuse in straight sets to capture the Syracuse Classic title Saturday evening at the Women's Building.

Penn State and Syracuse kept it close in the early part of the first set. Trailing by one, 10-9, Lee sparked a 3-0 spurt with a kill to bring the Nittany Lions ahead by two, 12-10. The Orange answered with a pair of kills to tie the score again, 12-12. PSU and SU continued to trade points, 14-14, until a pair of Orange errors gave the Nittany Lions a two-point edge, 16-14. Looking to regroup, Syracuse called timeout.

Penn State came out of the break with a 5-2 run featuring a pair of kills from Lee to pull ahead by five, 21-16, prompting the Orange to call timeout. Syracuse came out of the break with back-to-back kills before a Nittany Lion attack error brought the Orange within one, 21-19, causing Penn State to call a timeout.

Penn State came out of the timeout with a 2-1 spurt to widen the margin to three, 23-20, but Syracuse followed with consecutive kills to arrive within one, 23-22. A Syracuse service error out of a Penn State timeout gave the Nittany Lions set point, 24-22. White followed with an ace to close out a 25-22 win in the first set.

The Nittany Lions jumped out to a 7-3 start in the second set, capped off by a block from Thelen and Gorrell to prompt the Orange to call a timeout. Penn State followed with a 4-2 stretch to widen the advantage to six, 11-5. Syracuse came storming back, using a 6-2 scoring streak to narrow the gap to three, 13-10. Penn State halted the run, using a 5-2 run to build the advantage back to six, 18-12.

A Nittany Lion net violation and an Orange block made it 18-14, but Penn State regrouped with kills from Lee and Frantti, sparking a 4-1 strike that made it 22-15. Syracuse looked to get back on track with a block following a Penn State service error, 22-17, but Washington, Detering and Frantti wrapped up a 25-17 win in the second set with three consecutive kills.

Penn State moved out to an 11-6 start in the third set, led by kills from three different Nittany Lions. The Orange called timeout looking to break up the streak, but Penn State followed with four unanswered points to bolster the advantage to as many as nine, 15-6. Syracuse called its final timeout of the frame and looked for an opportunity off a PSU service error out of the break, 15-7.

The Nittany Lions did not let the Orange any closer than nine as Penn State surged to a 25-12 win in the third set to complete the sweep.



# 2017 PENN STATE WOMEN'S VOLLEYBALL

Match 9: #20 Penn State 3, Rhode Island 0  
Sept. 16, 2016 - University Park, Pa. | Rec Hall

#	Rhode Island	S	Attack			Pct	Ast	Serve			Dig	Block			BH	Pts
			K	E	TA			SA	SE	RE		BS	BA	BE		
4	ROBERTS, Sam	3	1	4	7	-.429	0	0	0	0	0	0	0	0	1.0	
5	KINNAM, Callan	3	1	0	5	-.200	17	0	2	1	6	1	1	0	2.5	
7	GILLCRIST, Marie	3	0	4	13	-.308	0	0	0	0	0	0	0	0	0.0	
11	SELF, Layne	3	7	1	13	.462	0	0	2	0	1	0	3	1	8.5	
15	CASTRO, Audrey	3	8	5	26	-.115	0	0	1	0	5	0	2	0	9.0	
20	WOLFE, Kylee	3	2	9	21	-.333	0	0	1	1	1	0	0	0	2.0	
3	McGUIRE, Jenna	1	1	0	2	-.500	0	0	0	0	0	0	0	0	1.0	
12	COX, Rachel Lynne	2	0	2	4	-.500	0	0	0	0	1	0	0	0	0.0	
14	BLAZE, Jessie	3	0	0	0	.000	2	0	0	0	9	0	0	0	0.0	
16	BUDINICH, Olivia	3	0	0	1	.000	1	0	0	2	8	0	0	0	0.0	
Totals		31	20	25	92	-.054	20	0	6	4	31	1	6	1	24.0	

Team Attack By Set						TOTAL TEAM BLOCKS: 4.0					
Set	K	E	TA	Pct	Sideout	Pct	1	2	3	Team Records:	
1	3	8	24	-.208	6-25	23%	Rhode Island (0)	6	18	13	4-6
2	8	10	34	-.059	11-24	45%	Penn State (3)	25	25	25	6-3
3	9	7	34	.059	11-25	43%					
					28-74	37%					

#	Penn State	S	K	Attack			Pct	Ast	Serve			Dig	Block			BH	Pts
				E	TA	RE			SA	SE	BS		BA	BE			
5	Frantti, Ali	3	3	0	9	.333	1	1	1	0	3	1	1	0	5.5		
7	Detering, Abby	3	4	0	8	.500	27	1	1	0	5	0	2	0	6.0		
11	Gorrell, Tori	3	4	1	8	.375	2	0	0	0	1	0	1	0	4.5		
12	Holcomb, Keeton	3	0	0	0	.000	0	0	0	0	6	0	0	0	0.0		
15	Washington, Haleigh	3	11	0	14	.786	0	0	0	0	2	1	4	0	14.0		
22	Lee, Simone	3	10	4	26	.231	0	0	3	0	5	1	1	0	11.5		
2	Sciorra, Emily	2	0	0	0	.000	0	2	1	0	3	0	0	0	2.0		
3	White, Kendall	3	0	1	1	-.000	4	0	1	0	10	0	0	0	0.0		
6	Reed, Nia	1	0	1	4	-.250	0	0	0	0	0	0	0	0	0.0		
8	Pierce, Lainy	2	0	0	0	.000	0	0	0	0	3	0	0	0	0.0		
10	Muller, Carley	1	0	0	0	.000	0	0	1	0	0	0	0	0	0.0		
18	Farrell, Allison	1	0	0	0	.000	0	0	0	0	0	0	0	0	0.0		
19	Thelen, Heidi	3	6	1	10	.500	0	0	0	0	2	0	1	0	6.5		
24	Broerman, Laura	1	0	0	0	.000	0	0	0	0	0	0	0	0	0.0		
Totals		31	38	8	80	.375	34	4	8	0	40	3	10	0	50.0		

Team Attack By Set						TOTAL TEAM BLOCKS: 8.0					
Set	K	E	TA	Pct	Sideout	Pct	1	2	3	Total	
1	15	2	21	.619	6-6	100%	Site: University Park, Pa. (Recreation Building)				
2	11	4	30	.233	12-19	63%	Date: Sep 16, 2016	Attend: 2926	Time: 1:09		
3	12	2	29	.345	11-13	84%	Referees: Emi Vishoot, Dan Houser				
					29-38	76%	Penn State Invitational - Match 2				
							Tie scores	0	4	5	9
							Lead change	0	1	1	2

**UNIVERSITY PARK, Pa.** - The No. 20 Penn State women's volleyball team had a dominant performance Friday evening in a 3-0 win against Rhode Island inside the friendly confines of Rec Hall.

Penn State had an impressive performance on both ends of the net, hitting at a .375 clip over three sets while limiting Rhode Island to a negative percentage. The junior duo of Haleigh Washington and Simone Lee led the way for the Nittany Lions over the evening. Washington had 11 kills on 14 attempts for a blistering .786 hitting. She added five blocks.

Lee tacked on 10 kills for her eighth match this season in double figures. The Menomonee Falls, Wisconsin, native added five digs and a pair of blocks.

The Nittany Lions fired out the gates in their first set, opening the match on a 7-0 run, powered by Lee with a trio of kills. Penn State allowed just six points in the entire first frame, as PSU followed Rhode Island's first score with a 6-1 run of their own. Back-to-back kills from Washington were followed by a URI timeout when Penn State led, 17-4. URI scored twice more before kills from Washington. Lee and junior setter Abby Detering closed out the first set, 25-6.

The second set proved a tougher challenge. Both sides traded points to 10-10 before the Nittany Lions found their stride. A pair of Washington kills and errors from Rhode Island made it a five-point set and led Rhode Island to call for time at 17-12. The sides traded points once again before a pair of kills from junior Heidi Thelen turned the tide. The two scores gave Penn State a 22-17 advantage, forcing Rhode Island's second timeout. Washington notched one more kill before an error gave PSU a 2-0 advantage headed into the break, taking the second set 25-18.

Detering took hold in the final frame, guiding Penn State to .345 hitting while adding a trio of kills en route to the decisive 25-13 victory. After PSU and URI tied at six-all, Washington, Detering and junior outside hitter Ali Frantti each posted kills to lead a 4-0 run and force the Rhode Island timeout. The team never looked back, with Simone and Thelen providing a combined three kills to take a 19-10 lead. Washington and Detering closed out the set with kills to complete the sweep.

Match 10: #20 Penn State 3, Howard 0  
Sept. 17, 2016 - University Park, Pa. | Rec Hall

#	Howard	S	K	Attack			Pct	Ast	Serve			Dig	Block			BH	Pts
				E	TA	RE			SA	SE	BS		BA	BE			
4	DOCKERY, Tamia	3	0	2	3	-.667	19	0	0	0	7	0	1	0	0.5		
6	FIELDS, Whitney	3	4	1	6	.500	0	0	1	0	2	0	0	0	4.0		
7	BROUSSARD, Katherine	3	3	0	12	.250	1	1	0	2	5	0	1	0	4.5		
10	DONALDSON, Khaila	3	7	10	33	-.091	0	1	1	2	11	0	1	0	8.5		
20	OKUNADE, Olubunmi	1	0	2	4	-.500	0	0	0	0	0	0	1	1	0.5		
22	DALTON, Courtney	3	6	4	16	-.125	0	0	0	0	1	0	0	0	6.0		
3	CLEGGETT, Dominique	3	0	1	1	-.000	0	0	0	0	1	0	3	0	1.5		
8	CARDOZA, Carlise	2	0	0	0	.000	0	1	1	0	5	0	0	0	1.0		
9	JACKSON, Briana	1	0	0	0	.000	4	0	1	0	1	0	0	0	2.0		
13	YOUNG, Jessica	3	4	3	16	.062	0	0	0	0	1	0	1	0	4.5		
21	MARLBROUGH, Morgan	3	0	0	0	.000	0	0	1	0	6	0	0	0	0.0		
Totals		31	24	23	91	.011	24	3	5	4	40	0	8	1	31.0		

Team Attack By Set						TOTAL TEAM BLOCKS: 4.0					
Set	K	E	TA	Pct	Sideout	Pct	1	2	3	Team Records:	
1	9	7	28	.071	10-25	40%	Howard (0)	16	12	16	10-4
2	6	10	34	-.118	8-24	33%	Penn State (3)	25	25	25	7-3
3	9	6	29	.103	13-26	50%					
					31-75	41%					

#	Penn State	S	K	Attack			Pct	Ast	Serve			Dig	Block			BH	Pts
				E	TA	RE			SA	SE	BS		BA	BE			
5	Frantti, Ali	3	7	2	17	.294	1	1	0	1	6	1	1	0	9.5		
7	Detering, Abby	3	1	1	8	.000	31	1	2	0	6	0	1	0	2.5		
11	Gorrell, Tori	3	5	3	10	.200	0	0	0	0	1	0	2	0	6.0		
12	Holcomb, Keeton	3	0	0	0	.000	1	0	0	0	5	0	0	0	0.0		
15	Washington, Haleigh	3	8	1	15	.467	0	1	0	0	2	1	3	0	11.5		
22	Lee, Simone	3	12	1	32	.344	0	1	2	0	8	0	1	0	13.5		
3	White, Kendall	3	0	0	0	.000	2	0	1	1	10	0	0	0	0.0		
8	Pierce, Lainy	3	0	0	0	.000	0	0	0	1	0	0	0	0	0.0		
13	Krause, Taylor	1	0	0	0	.000	0	0	1	0	1	0	0	0	0.0		
18	Farrell, Allison	1	0	0	0	.000	0	0	0	0	0	0	0	0	0.0		
19	Thelen, Heidi	3	7	2	14	.357	0	0	0	0	0	0	2	0	8.0		
24	Broerman, Laura	3	0	0	0	.000	0	0	0	0	2	0	0	0	0.0		
Totals		31	40	10	96	.312	35	4	6	3	41	2	10	0	51.0		

Team Attack By Set						TOTAL TEAM BLOCKS: 7.0					
Set	K	E	TA	Pct	Sideout	Pct	1	2	3	Total	
1	15	3	29	.414	10-16	62%	Site: University Park, Pa. (Rec Hall)				
2	12	3	37	.243	10-14	71%	Date: Sep 17, 2016	Attend: 2926	Time: 1:10		
3	13	4	30	.300	13-16	81%	Referees: Dan Houser, Kurt Fulmer, Emi Vishoot				
					33-46	71%					
							Tie scores	3	5	4	12
							Lead change	1	3	0	4

**UNIVERSITY PARK, Pa.** - The No. 20 Penn State women's volleyball team strung together another straight-set performance on Saturday morning, taking down Howard 3-0 inside Rec Hall.

The Nittany Lions had a balanced attack, with four players posting seven or more kills in the match. Once again, junior outside hitter Simone Lee led the way for Penn State, this time with 12 kills. Junior Haleigh Washington posted eight kills on .467 hitting while tacking on a team-best four blocks.

The duo of Ali Frantti and Heidi Thelen each posted seven kills. Frantti tacked on six digs and two blocks, while Thelen put up a pair of blocks as well.

Freshman libero Kendall White anchored the defense, providing a team-high 10 digs and added a pair of assists.

The first set of action belonged to the trio of Thelen, Lee and Tori Gorrell who posted a combined 12 kills, helping PSU to a .414 hitting clip. Lee notched all three of her kills within the first five points of the match, boosting Penn State to a 4-1 lead. The Bison caught up at 4-4 before a three point gap was opened at 10-7 off a kill from Thelen. Howard would never catch up. Gorrell opened things up in the middle of the set, providing kills at 17-12 and 21-13, both resulting in Howard timeouts. Back-to-back kills from Thelen and Frantti closed out the first set, 25-16.

The second set was all Lee's as the junior earned half of her kills for the match with six during the second frame. Washington also provided a spark in the second, notching a pair of kills and three of her four blocks for the match. The match was back-and-forth in the early going when Frantti tied the match at 6-6 with a quick kill. Penn State effectively shut the door with a 6-0 run to make the score 12-6. Lee exploded in the latter half, posting four kills during a 6-1 spurt. An error from Howard closed the second set, 25-12.

Washington claimed the third set, going 5-for-5 attacking to lead all hitters in the third frame. Frantti (.400) and Lee (.200) added three kills each. Howard hung in early, keeping with Penn State to an 11-11 tie. From there the Nittany Lions opened a 5-1 run, forcing four Howard errors in the process. Washington notched a pair of kills over the final stretch, including the match winner to take the third, 25-16.

# 2017 PENN STATE WOMEN'S VOLLEYBALL

Match 11: #20 Penn State 3, Clemson 0  
Sept. 17, 2016 - University Park, Pa. | Rec Hall

#	Clemson	Attack				Pct	Ast	Serve			RE	Dig	Block				Pts
		S	K	E	TA			SA	SE	RE			BS	BA	BE	BH	
6	Leah Perri	3	5	3	18	.111	2	1	2	1	12	0	0	0	0	-	
8	Keely Hayes	3	3	1	8	.250	21	1	1	0	2	0	0	1	2	-	
10	Tori Woogk	3	3	2	18	.056	0	0	0	0	1	0	1	0	0	-	
11	Megan McGinley	3	5	4	16	.062	1	0	0	0	0	0	1	0	0	-	
12	Kailey Harvell	3	5	9	21	-.190	1	1	1	0	3	0	0	0	0	-	
14	Annie Carter	3	4	6	17	-.118	0	1	2	0	3	0	0	0	0	-	
4	Emily Curtis	3	0	1	1	-1.000	0	0	1	0	2	0	0	0	0	-	
13	Sydney Moseley	3	0	0	0	.000	0	0	1	0	12	0	0	0	0	-	
Totals		3	25	26	99	-.010	25	4	8	1	35	0	2	1	2	-	

### Team Attack By Set

Set	K	E	TA	Pct
1	8	8	27	.000
2	9	7	32	.062
3	8	11	40	-.075

### SET SCORES

Clemson (0)	1	2	3
Penn State (3)	14	17	12

### TOTAL TEAM BLOCKS: 1.0

Team Records:	1	2	3
Clemson (0)	14	17	12
Penn State (3)	25	25	25

#	Penn State	Attack				Pct	Ast	Serve			RE	Dig	Block				Pts
		S	K	E	TA			SA	SE	RE			BS	BA	BE	BH	
5	Frantti, Ali	3	5	2	19	.158	0	0	0	2	4	0	1	0	0	-	
7	Detering, Abby	3	2	0	6	.333	33	1	1	0	3	0	3	0	1	-	
11	Gorrell, Tori	3	3	1	6	.333	0	0	0	0	1	1	1	2	0	-	
12	Holcomb, Keeton	3	0	0	0	.000	0	0	0	0	7	0	0	0	0	-	
15	Washington, Haleigh	3	8	1	12	.583	0	0	1	0	2	1	5	0	0	-	
22	Lee, Simone	3	10	2	22	.364	0	0	2	1	7	2	1	0	0	-	
1	Washington, Haleigh	3	8	1	12	.583	0	0	1	0	2	1	5	0	0	-	
2	Lee, Simone	3	10	2	22	.364	0	0	2	1	7	2	1	0	0	-	
1	Sciorra, Emily	1	0	0	0	.000	0	0	0	0	0	0	0	0	0	-	
3	White, Kendall	3	1	0	1	1.000	2	0	1	1	15	0	0	0	0	-	
6	Reed, Nia	1	1	0	1	1.000	0	0	0	0	1	0	0	0	0	-	
8	Pierce, Lainy	1	0	0	0	.000	0	0	1	0	0	0	0	0	0	-	
18	Farrell, Allison	1	0	0	0	.000	0	0	0	0	0	0	0	0	0	-	
19	Thelen, Heidi	3	8	1	14	.500	1	0	0	0	0	1	1	0	0	-	
24	Broerman, Laura	3	0	0	0	.000	0	0	0	0	2	0	0	0	0	-	
Totals		3	38	7	81	.383	36	1	6	4	42	4	12	2	1	-	

### Team Attack By Set

Set	K	E	TA	Pct
1	13	2	24	.458
2	14	2	28	.429
3	11	3	29	.276

### TOTAL TEAM BLOCKS: 10.0

Site: University Park, Pa. (Recreation Building)  
Date: Sep 17, 2016 Attend: 3902 Time: 1:13  
Referees: Kurt Fulmer, Dan Houser

**UNIVERSITY PARK, Pa.** - The No. 20 Penn State women's volleyball team swept both the Clemson Tigers and the Penn State Invitational in Rec Hall on Saturday night after a 3-0 win over its final opponent of the non-conference season.

The trio of Abby Detering, Haleigh Washington and Heidi Thelen earned all-tournament team honors after exceptional performances over the weekend. Detering guided the team to a .354 hitting clip in three matches, dishing out 91 assists while adding 14 digs, seven kills, six blocks and three service aces. Washington led the team in both kills (27) and hitting percentage (.610) over the weekend while also posting a team-best 15 blocks. Thelen's transition to right side proved a wise decision, as she came second on the team in kills with 21 while hitting at a .447 clip. She added four blocks, a pair of digs and an assist.

The Penn State standouts were joined by Rhode Island's Audrey Castro, Clemson's Leah Perri and Howard's Khaila Donaldson.

The Blue and White now enter the Big Ten Conference portion of its schedule. The Nittany Lions will kick off league play with a pair of road trips, first taking to Piscataway, New Jersey for a bout with Rutgers on Wednesday at 7 p.m. ET before flying to Evanston, Illinois to face Northwestern on Sunday, September 25 at 1 p.m. ET.

Penn State saw the majority of its offense come from Ali Frantti, Simone Lee and Washington in the first set, with each of the players notching three kills in the opening frame. After a 7-7 tie, the offense erupted for a 4-0 spurt with both Lee and Frantti making their presence known in the burst for an 11-7 lead. A few points later PSU took off for another 4-0 run, with a kill from Tori Gorrell and an ace courtesy of Detering making the score 17-10 when Clemson called its lone timeout of the set. It wouldn't slow the Nittany Lions who expanded the run to 8-0, grabbing a 21-10 lead. Clemson fended off two set points before Penn State took the first, 25-14.

Lee and Thelen posted four kill apiece while Washington added three kills and three blocks in the second frame. PSU did not trail throughout the second set after opening on a 4-2 run. Clemson came within one multiple times before a 4-0 run capped by Thelen's second kill of the scoring session made it 17-12. Clemson came within three at 18-15 before three consecutive kills from Washington launched a 7-2 outburst to win the second, 25-17.

The team held Clemson to -.075 in the final frame of action in a dominant 25-12 victory. The Nittany Lions opened on a 4-0 run and never looked back. Clemson came within one after a 3-0 spurt of their own before a pair of kills from Lee grew the score to 8-4. After kills from Thelen and Washington the crowd erupted in its loudest response of the night as freshman defensive specialist Kendall White struck a back row kill to force a Clemson timeout with a 12-5 edge. From there the lead only grew. PSU closed out the match on an 8-2 run, clinching the win and the perfect weekend.

Match 12: #18 Penn State 3, Rutgers 0  
Sept. 21, 2016 - Piscataway, N.J. | College Avenue Gym

#	Penn State	Attack				Pct	Ast	Serve			RE	Dig	Block				Pts
		S	K	E	TA			SA	SE	RE			BS	BA	BE	BH	
5	Frantti, Ali	3	11	0	19	.579	1	1	0	0	3	1	1	1	0	13.5	
7	Detering, Abby	3	4	0	6	.667	34	4	1	0	6	0	2	0	0	9.0	
11	Gorrell, Tori	3	4	0	5	.800	0	0	0	0	0	0	2	0	0	5.0	
12	Holcomb, Keeton	3	0	0	0	.000	2	0	0	0	0	0	0	0	0	0.0	
15	Washington, Haleigh	3	5	2	11	.273	0	0	1	0	1	2	3	0	0	8.5	
22	Lee, Simone	3	13	2	24	.458	0	0	3	0	6	0	1	0	0	13.5	
3	White, Kendall	3	0	0	0	.000	1	1	0	0	13	0	0	0	0	1.0	
4	Rivera, Wilma	1	0	0	0	.000	0	0	0	0	1	0	0	0	0	0.0	
6	Reed, Nia	1	0	0	1	.000	0	0	0	0	0	0	0	0	0	0.0	
8	Pierce, Lainy	1	0	0	0	.000	0	0	0	0	0	0	0	0	0	0.0	
10	Muller, Carley	1	0	0	0	.000	0	1	0	0	1	0	0	0	0	1.0	
18	Farrell, Allison	1	0	0	0	.000	0	0	0	0	0	0	0	0	0	0.0	
19	Thelen, Heidi	3	5	1	13	.308	0	0	0	0	0	0	1	0	0	5.5	
21	Weiskircher, Bryanna	1	0	0	0	.000	0	1	0	0	0	0	0	0	0	0.0	
23	Powers, Clare	1	0	0	0	.000	0	0	0	0	0	0	0	0	0	0.0	
24	Broerman, Laura	2	0	0	0	.000	0	1	0	0	0	0	0	0	0	0.0	
Totals		3	42	5	79	.468	38	10	5	0	31	3	10	1	0	60.0	

### Team Attack By Set

Set	K	E	TA	Pct	Sideout	Pct
1	14	1	26	.500	16-18	88%
2	16	4	27	.444	13-17	76%
3	12	0	26	.462	6-6	100%

SET SCORES  
Penn State (3)  
Rutgers (0)

### TOTAL TEAM BLOCKS: 8.0

Team Records:  
Penn State (3)  
Rutgers (0)

#	Rutgers	Attack				Pct	Ast	Serve			RE	Dig	Block				Pts
		S	K	E	TA			SA	SE	RE			BS	BA	BE	BH	
3	Duffin, Jillian	3	4	4	14	.000	0	0	0	0	1	0	1	0	0	4.5	
5	Fletcher, Meme	3	7	7	31	.000	1	0	1	0	4	0	0	0	0	7.0	
10	Sharky, Megan	3	0	0	0	.000	13	0	0	0	4	0	0	0	0	0.0	
17	Cloyd, Lauren	3	4	3	14	.071	0	0	0	0	1	0	0	1	0	4.0	
18	Stackhouse, Jasmine	2	0	0	1	.000	0	0	0	0	0	0	1	0	0	0.5	
23	Matthews, Mikaela	3	6	1	11	.455	0	0	1	0	1	1	1	0	0	7.5	
6	Hill, Phyllynn	3	0	1	1	-1.000	1	0	0	2	2	0	0	0	0	0.0	
7	Nankin, Galia	1	0	0	0	.000	0	0	0	0	0	0	0	0	0	0.0	
8	Trumble, Cole	3	7	1	11	.545	0	0	0	0	0	1	0	0	0	7.5	
12	Holze, Talia	3	0	0	0	.000	13	0	0	0	5	0	0	0	0	0.0	
14	McKnight, Tiaja	1	1	1	2	.000	0	0	0	0	0	0	0	0	0	1.0	
15	Swackenberg, Karysa	3	0	0	1	.000	1	0	1	6	10	0	0	0	0	0.0	
Team											1						
Totals		3	29	18	86	.128	29	0	5	10	27	1	4	1	0	32.0	

### Team Attack By Set

Set	K	E	TA	Pct	Sideout	Pct
1	12	7	29	.172	15-24	62%
2	13	4	30	.300	13-25	51%
3	4	7	27	-.111	5-24	20%

SET SCORES  
Penn State (3)  
Rutgers (0)

### TOTAL TEAM BLOCKS: 3.0

Team Records:  
Penn State (3)  
Rutgers (0)

Site: New Brunswick, N.J. (College Ave Gym)  
Date: Sep 21, 2016 Attend: 574 Time: 1:19  
Referees: Jung Park, Charles Fleet, B. Haneit, E. Alto

Tie scores: 0 2 0 2  
Lead changes: 0 0 0 0

**PISCATAWAY, N.J.** - The No. 18 Penn State women's volleyball team rolled past the Scarlet Knights of Rutgers, 3-0, inside College Avenue Gym.

The match started with a solo block from Lee before Detering aced the Scarlet Knights for a 3-0 lead. Rutgers scored twice during the span of the next seven points, when an enormous kill courtesy of Frantti forced a Rutgers timeout at 8-2. Rutgers scored three times before a block from Frantti and Washington pushed the Nittany Lions to be the first to 10 points. A kill of the slide from Haleigh Washington the next play edged the PSU lead to 11-5. The two sides swapped points back and forth with nothing between the two sides, as each scored six points. Penn State's lead spanned between five and six points. A kill from middle blocker Tori Gorrell made Penn State the first team to 20, before a solo stuff from Frantti made a 21-14 lead. Washington notched an enormous block with Thelen before an error from Rutgers ended the set. Frantti, Gorrell and Lee each notched three kills in the 25-17 first set victory.

An over pass kill from Washington highlighted the early action in the second, as Penn State jumped to an early 3-1 lead. An enormous swing from Lee made the score 5-2 in the Nittany Lions' favor, when Rutgers responded with two of their own. Penn State responded with a 3-0 run, capped by a kill from Gorrell, before Rutgers put together a 4-0 spurt to tie the set, 8-8. The two sides traded blows, with Frantti posting an electric kill to make the score 12-10 in PSU's favor. There was no separation between the two sides, going back and forth, before Thelen's third kill of the night and an ace from Laura Broerman sparked a

# 2017 PENN STATE WOMEN'S VOLLEYBALL

Match 13: #18 Penn State 3, Northwestern 0  
 Sept. 25, 2016 - Evanston, Ill. | Welsh-Ryan Arena

#	Penn State	S	Attack				Pct	Ast	Serve			RE	Dig	Block				BH	Pts
			K	E	TA	TA			SA	SE	RE			BS	BA	BE	BH		
5	Frantti,Ali	3	5	3	21	.095	1	0	0	1	7	1	0	0	0	0	-		
7	Detering,Abby	3	1	0	5	.200	32	2	2	0	6	0	2	0	0	0	-		
11	Gorrell,Tori	3	6	3	10	.300	0	0	0	0	0	0	4	0	0	-			
12	Holcomb,Keeton	3	0	0	1	.000	1	0	0	0	8	0	0	0	0	-			
15	Washington,Haleigh	3	6	1	11	.455	0	0	0	0	1	0	2	0	0	-			
22	Lee,Simone	3	10	3	30	.233	1	4	3	0	8	0	2	0	0	-			
3	White,Kendall	3	0	0	0	.000	2	2	1	2	10	0	0	0	0	-			
4	Rivera,Wilma	1	0	0	0	.000	0	0	0	0	0	0	0	0	0	-			
8	Pierce,Lainy	3	0	0	0	.000	0	0	1	0	1	0	0	0	0	-			
19	Thelen,Heidi	3	9	2	16	.438	0	0	0	0	0	0	4	0	0	-			
21	Weiskircher,Bryanna	2	0	0	0	.000	0	0	1	0	0	0	0	0	0	-			
24	Broerman,Laura	2	0	0	0	.000	0	0	1	0	0	0	0	0	0	-			
Totals		3	37	12	94	.266	37	8	9	3	41	1	14	0	0	-			

### Team Attack By Set

Set	K	E	TA	Pct
1	11	6	30	.167
2	12	3	32	.281
3	14	3	32	.344

TOTAL TEAM BLOCKS: 8.0

### SET SCORES

	1	2	3	Team Records:
Penn State (3)	27	25	25	10-3 (2-0)
Northwestern (0)	25	17	17	7-7 (0-2)

#	Northwestern	S	Attack				Pct	Ast	Serve			RE	Dig	Block				BH	Pts
			K	E	TA	TA			SA	SE	RE			BS	BA	BE	BH		
1	Taylor Tashima	3	1	0	5	.200	26	0	0	0	8	0	1	0	0	-			
2	Symone Abbott	3	10	11	42	-.024	0	1	1	2	6	0	1	0	0	-			
4	Rachael Fara	3	3	4	9	-.111	0	1	2	0	1	0	2	0	0	-			
8	Gabrielle Hazen	3	10	2	18	.444	0	0	0	0	0	0	1	0	0	-			
10	Rafae Strobos	3	6	6	27	.000	1	0	1	0	2	0	0	2	0	-			
11	Maddie Slater	3	3	0	6	.500	1	0	0	0	1	0	3	0	0	-			
7	Katie Kniep	3	0	0	0	.000	1	1	1	2	17	0	0	0	0	-			
9	Sarah Johnson	3	0	0	0	.000	0	0	0	4	6	0	0	0	0	-			
15	Kayla Morin	2	0	0	1	.000	0	0	0	0	0	0	0	0	0	-			
17	Kaitlin Tavarez	1	0	0	0	.000	0	0	0	0	0	0	0	0	0	-			
Totals		3	33	23	108	.093	29	3	5	8	41	0	8	2	0	-			

### Team Attack By Set

Set	K	E	TA	Pct
1	13	9	40	.100
2	9	8	33	.030
3	11	6	35	.143

Site: Evanston, Ill. (Welsh-Ryan Arena)  
 Date: Sep 25, 2016 Attend: 1436 Time: 1:39  
 Referees:

**EVANSTON, Ill.** - The No. 18 Penn State women's volleyball team earned its second win in league play at Northwestern, 3-0, on Sunday afternoon in Welsh-Ryan Arena.

Penn State held a balanced attack in the match, with five players logging five or more kills. Junior outside hitter Simone Lee led the way once again, posting 10 kills in the match along with eight digs and four aces. Heidi Thelen played a key role in the victory, notching nine kills and a team-best four blocks. Tori Gorrell added six kills and matched Thelen's blocking output.

The first set opened with two straight points from Northwestern. A kill from Simone Lee put the Nittany Lions back on track, as she aced the opposition two points later to tie the match. Northwestern responded with four straight points, forcing a Penn State timeout as the Nittany Lions trailed, 7-3. Junior right side Heidi Thelen hammered down a kill out of the break before an errant attack from Northwestern closed the gap to three at 8-5. NU made a 3-0 run before a pair of Wildcat errors and a block from Abby Detering and Haleigh Washington led Northwestern to use its first timeout with just a two-point lead. A pair of kills from Lee and errors from the Wildcats brought the match to a 12-12 tie before Northwestern opened a 4-0 run to take the lead once again, 16-12.

A kill from Thelen and an ace from libero Kendall White launched a 4-1 scoring run for the Nittany Lions, prompting a Northwestern timeout at 18-17. PSU took the lead following a block from Detering and Washington for a 20-19 lead. Northwestern scored two in a row after a kill off the slide from Washington knotted the match once again at 21-21. The teams swapped points with Lee tying the set once again at 22-22 with her third kill of the day. A quick kill from the middle gave NU set point, before Lee hammered down yet another kill to tie the match. The junior followed the kill with an ace, but an error tied the set at 25-all. Thelen came up big when needed the most, supplying a pair of kills to close out the opening frame, 27-25.

Leading 15-12 in the second, Ali Frantti looked to turn the tide, striking a ball down the line. A kill from Washington and a trio of errors from Northwestern opened a six-point gap at 20-14. Northwestern scored twice before two blocks involving Gorrell, Lee and Thelen gave Penn State set point. NU fended off set point once before Lee smashed the winner for a 25-17, set two victory.

Penn State widened its lead to as many as eight, 22-14, in the third before Gorrell slammed down a kill and Frantti logged a solo block. Frantti notched a final kill before an NU service error ended the third, 25-17.

Match 14: #16 Penn State 3, #18 Michigan State 0  
 Sept. 30, 2016 - University Park, Pa. | Rec Hall

#	Michigan State	S	Attack				Pct	Ast	Serve			RE	Dig	Block				BH	Pts
			K	E	TA	TA			SA	SE	RE			BS	BA	BE	BH		
2	Bailey, Autumn	3	7	3	27	.148	1	1	2	1	8	0	2	0	0	-			
6	Fitterer, Allyssah	3	3	2	8	.125	0	0	1	0	1	0	1	0	1	0	-		
11	Reinig, Chloe	3	4	4	16	.000	0	0	0	0	1	0	1	0	1	0	-		
12	Minarick, Rachel	3	4	0	8	.500	21	1	1	0	9	0	1	0	1	-			
13	Kranda, Brooke	3	3	7	16	-.250	0	1	0	0	2	0	0	0	0	-			
17	Garvelink, Alyssa	3	9	4	18	.278	0	0	0	0	0	1	2	1	0	-			
4	Brashear, Kristen	3	0	0	0	.000	1	0	0	0	5	0	0	0	0	-			
5	Tompkins, Megan	2	0	0	0	.000	1	0	0	0	1	0	1	0	1	0	-		
10	Monson, Abby	3	0	0	0	.000	6	0	3	1	8	0	0	0	0	-			
18	Toliver, Holly	3	1	1	4	.000	0	2	2	0	2	0	0	0	0	-			
Totals		3	31	21	97	.103	30	5	9	2	37	1	8	1	1	-			

### Team Attack By Set

Set	K	E	TA	Pct
1	14	5	35	.257
2	12	7	34	.147
3	5	9	28	-.143

TOTAL TEAM BLOCKS: 5.0

### SET SCORES

	1	2	3	Team Records:
Michigan State (0)	22	20	13	12-3, 1-2
Penn State (3)	25	25	25	11-3, 3-0

#	Penn State	S	Attack				Pct	Ast	Serve			RE	Dig	Block				BH	Pts
			K	E	TA	TA			SA	SE	RE			BS	BA	BE	BH		
5	Frantti,Ali	3	10	1	24	.375	1	0	0	2	4	0	0	0	0	-			
7	Detering,Abby	3	2	1	5	.200	34	0	1	0	6	0	1	1	0	-			
11	Gorrell,Tori	3	6	3	12	.250	1	0	0	0	0	1	1	1	0	-			
12	Holcomb,Keeton	3	0	0	0	.000	0	1	1	1	8	0	0	0	0	-			
15	Washington,Haleigh	3	9	1	16	.500	0	1	2	0	2	1	1	1	0	-			
22	Lee,Simone	3	12	2	29	.345	0	2	2	1	2	1	1	0	0	-			
3	White,Kendall	3	1	0	1	1.000	2	0	2	1	11	0	0	0	0	-			
8	Pierce,Lainy	3	0	0	0	.000	0	0	0	0	3	0	0	0	0	-			
19	Thelen,Heidi	3	2	2	9	.000	0	0	0	0	0	1	0	0	0	-			
21	Weiskircher,Bryanna	1	0	0	0	.000	0	0	0	0	0	0	0	0	0	-			
24	Broerman,Laura	3	0	0	0	.000	0	0	1	0	0	0	0	0	0	-			
Totals		3	42	10	96	.333	38	2	9	5	36	4	4	3	0	-			

### Team Attack By Set

Set	K	E	TA	Pct
1	16	4	32	.375
2	14	3	33	.333
3	12	3	31	.290

TOTAL TEAM BLOCKS: 6.0

Site: University Park, Pa. (Rec Hall)  
 Date: Sep 30, 2016 Attend: 3524 Time: 1:30  
 Referees: Mike Hamilton, Kurt Fulmer

**UNIVERSITY PARK, Pa.** - The No. 16 Penn State women's volleyball team notched its seventh consecutive sweep on Friday night in Rec Hall, taking down No. 18 Michigan State, 3-0 in front of a raucous crowd of 3,524.

Penn State once again strung together an impressive match, with a strong .333 hitting efficient on offense while limiting the Spartans to just a .103 clip on 97 attacks. PSU logged 42 kills to the Spartans' 31.

The trio of juniors in Simone Lee, Haleigh Washington and Ali Frantti led the way for the Nittany Lions. Lee logged a team-best 12 kills, with Frantti also scoring double-figures with 10 of her own. Washington had nine kills, an ace and a pair of blocks. Lee added a pair of stuffs as well.

The first set was back-and-forth in the early going, with a host of players in Lee, Washington, Frantti and redshirt freshman Tori Gorrell all notching kills to lead to a 15-15 tie. A pair of Michigan State hammers gave the Spartans a two-point lead when Penn State called for time. The break worked, as three consecutive kills from Lee, Washington and Frantti and a Michigan State error caused Michigan State to take its first break of the set with PSU ahead, 19-17. A 3-0 run punctuated by a spike from Gorrell forced Michigan State's second timeout at 23-19. MSU fended off three set points before an error from the Spartans led to a Penn State victory, 25-22.

The second set saw nine ties in the early going before a kill from Washington gave PSU an 11-10 lead. Penn State would not trail again in the set. A block from junior opposite Heidi Thelen and three MSU errors gave Penn State an 18-14 advantage. Michigan State wouldn't back down, pulling within two on a kill at 20-18 when Penn State took its only timeout that set. The Nittany Lions closed out the second set with a 5-2 run, as Gorrell and Lee denied the ball for set point, 25-20.

Penn State came out of the break fired up and put together the most complete set of the evening. Lee, Washington, Gorrell and Frantti all posted kills in the first six points of the match on kills for a 5-1 lead. Michigan State pulled within three at 8-5 when PSU opened a 4-0 run highlighted by a block from Washington and junior setter Abby Detering. MSU called for time at 12-5, but Penn State rattled off three straight points afterwards. A kill for Detering made it 18-8. Lee tacked on a pair of kills before PSU was aced twice. The team called timeout at 23-13 before putting the match away with a MSU error, 25-13.



# 2017 PENN STATE WOMEN'S VOLLEYBALL

Match 15: #16 Penn State 3, #22 Michigan 0  
Oct 1, 2016 - University Park, Pa. | Rec Hall

#	Michigan	Attack				Pct	Serve			Block				Pts		
		S	K	E	TA		SA	SE	RE	Dig	BS	BA	BE		BH	
1	Kieffer-Wright, C.	3	6	3	12	.250	0	0	0	1	1	0	0	0	0	-
7	Clark, Tiffany	3	0	0	0	.000	1	0	2	1	2	0	0	0	0	-
9	Welsh, MacKenzi	3	1	1	4	.000	31	0	0	0	6	0	3	0	0	-
11	Lambert, Adeja	3	10	4	21	.286	0	0	2	2	5	0	0	0	0	-
17	Cole, Abby	3	7	5	23	.087	0	0	0	0	2	0	0	3	0	-
18	Skjodt, Carly	3	0	1	4	-.250	0	1	0	2	4	0	0	0	0	-
6	Davis, Ally	3	7	2	16	.312	0	0	0	0	0	0	0	0	0	-
10	Lerg, Jenna	3	0	0	0	.000	2	1	0	2	7	0	0	0	0	-
13	Mahike, Katherine	2	1	0	1	1.000	0	0	0	0	0	0	0	0	0	-
14	Abbott, Maddy	1	0	0	0	.000	0	0	0	0	0	0	0	0	0	-
16	Crocker, Cori	3	2	0	6	.333	0	0	0	0	0	1	0	0	0	-
44	Murphy, Kelly	1	0	0	0	.000	0	0	0	0	0	0	0	0	0	-
Totals		3	34	16	87	.207	34	2	4	8	27	1	6	0	0	-

**Team Attack By Set**

Set	K	E	TA	Pct
1	13	4	28	.321
2	12	6	35	.171
3	9	6	24	.125

**TOTAL TEAM BLOCKS: 4.0**

**SET SCORES**

1	2	3	Team Records:
Michigan (0)	20	19	15 13-3, 2-2
Penn State (3)	25	25	25 12-3, 4-0

#	Penn State	Attack				Pct	Serve			Block				Pts		
		S	K	E	TA		SA	SE	RE	Dig	BS	BA	BE		BH	
5	Frantti, Ali	3	11	2	23	.391	4	1	3	0	7	0	2	0	0	-
7	Detering, Abby	3	4	0	7	.571	35	0	1	0	11	0	2	0	0	-
11	Gorrell, Tori	3	9	2	14	.500	0	0	0	0	0	0	5	2	0	-
12	Holcomb, Keeton	3	0	0	0	.000	1	1	0	1	4	0	0	0	0	-
15	Washington, Haleigh	3	8	1	12	.583	0	3	2	0	0	0	5	0	0	-
22	Lee, Simone	3	8	4	22	.182	0	0	0	0	0	0	4	0	0	-
3	White, Kendall	3	0	0	0	.000	4	1	1	0	6	0	0	0	0	-
8	Pierce, Lainy	3	1	0	1	1.000	0	1	1	1	2	0	0	0	0	-
19	Thelen, Heidi	3	6	0	9	.667	0	0	0	0	0	0	4	0	0	-
21	Weiskircher, Bryanna	1	0	0	0	.000	0	1	1	0	0	0	0	0	0	-
24	Broerman, Laura	2	0	0	0	.000	0	0	0	0	0	0	0	0	0	-
Totals		3	47	9	88	.432	44	8	9	2	30	0	22	2	0	-

**Team Attack By Set**

Set	K	E	TA	Pct
1	17	4	31	.419
2	17	1	33	.485
3	13	4	24	.375

**TOTAL TEAM BLOCKS: 11.0**

Site: University Park, Pa. (Rec Hall)  
Date: Oct 01, 2016 Attend: 3242 Time: 1:29  
Referees: Brian Hemeigarn, Mike Hamilton

**UNIVERSITY PARK, Pa.** – No. 16 Penn State earned its second top-25 victory of the weekend on Saturday night, taking down Michigan, 3-0, inside Rec Hall.

Junior outside hitter Ali Frantti paced the club with 11 kills on .391 hitting, while adding seven digs and a pair of blocks. Redshirt freshman Tori Gorrell tabbed nine kills and a team-best five blocks, while Simone Lee and Haleigh Washington had eight kills apiece. Washington also tallied five blocks.

Opposite Heidi Thelen had six spikes on a team-high .667 hitting clip. Junior setter Abby Detering paced the offense to a .432 clip as a team while accounting for 35 of the team's 44 assists. She added four kills of her own while notching 11 digs for her third double-double of the season.

Penn State jumped ahead early in the first set and never looked back. After trailing 4-3 early, PSU made a 4-0 spurt on kills from Lee, Frantti and Gorrell to secure an 8-4 lead. Michigan called for a timeout. Penn State scored twice more before Michigan responded. Michigan pulled within two when an ace from defensive specialist Keeton Holcomb and a kill from Frantti sparked a 4-0 run to make it 13-8 for the Nittany Lions. Gorrell, Frantti, and Lee all knocked down kills in a 5-2 PSU run to open the gap to five at 19-14 when Michigan called its second timeout. Michigan pulled within three at 20-17, prompting a PSU timeout. The Blue and White responded, rattling off five of the final eight points, as a kill from Washington punctuated the first frame, finishing the set at 25-20.

The second was tightly contested early on. With four ties and three lead changes near the beginning, the teams went back and forth before a kill for Detering gave PSU an 18-15 advantage. Two plays later Gorrell slammed down a kill in the middle before Washington and Thelen combined for a block the next play to force a Michigan timeout at 20-16 in Penn State's favor. With a service error from Holcomb the Wolverines pulled within three at 22-19. Penn State called for time. Out of the break PSU took the final three points of the set, with a pair of Washington blocks powering the team to a 25-19, set two victory.

Much like the night prior, Penn State put together its best set of the night in the third. The team opened on a 5-1 tear, with a pair of aces from Washington and a kill from Detering forcing Michigan to call for time. Washington would spike the ball in the middle to make PSU the first to 10. Michigan pulled within three at 13-10 before another kill from Washington and her third ace of the set backed the Wolverines into calling time at 15-10. It seemed from there that for every point Michigan scored, Penn State scored twice. An ace from defensive specialist Lainy Pierce highlighted a 5-3 run for the Nittany Lions, bringing the score to 20-13. Michigan would only score twice more, as kills from Frantti and Washington closed out the match with a 25-15 set three win.

Match 16: #15 Penn State 3, #1 Minnesota 2  
Oct 5, 2016 - University Park, Pa. | Rec Hall

#	Minnesota	Attack				Pct	Serve			Block				Pts		
		S	K	E	TA		SA	SE	RE	Dig	BS	BA	BE		BH	
3	Schau, Katie	2	0	0	0	.000	0	1	0	0	2	0	0	0	0	-
4	Tapp, Paige	5	8	3	22	.227	0	1	1	0	1	0	5	1	0	-
7	Tapp, Hannah	5	13	5	29	.276	0	0	0	0	0	0	2	0	1	-
8	Wilhite, Sarah	5	16	4	40	.300	1	0	1	2	16	0	0	0	0	-
11	Seliger-Swenson, S.	5	2	2	9	.000	50	0	1	0	14	0	2	2	1	-
13	Lohman, Molly	5	10	1	20	.450	0	3	0	0	1	1	7	2	0	-
2	Handley, Erica	2	0	0	0	.000	0	0	0	0	1	0	0	0	0	-
5	Goehner, Alyssa	4	0	0	1	.000	2	0	0	0	2	0	0	0	0	-
6	Beal, Maddie	3	0	0	0	.000	0	0	0	0	0	0	0	0	0	-
9	Beckley, Sophie	5	0	0	0	.000	1	0	0	0	6	0	0	0	0	-
12	Morgan, Taylor	1	0	1	1	-1.000	0	0	0	0	0	0	0	0	0	-
17	Rosado, Dalianliz	5	0	0	0	.000	5	1	0	1	17	0	0	0	0	-
19	Hart, Alexis	5	13	8	38	.132	0	0	0	1	5	0	4	0	0	-
Totals		5	62	24	160	.237	59	6	3	4	65	1	20	5	2	-

**Team Attack By Set**

Set	K	E	TA	Pct
1	13	6	39	.179
2	14	3	30	.367
3	17	5	40	.300
4	10	8	35	.057
5	8	2	16	.375

**TOTAL TEAM BLOCKS: 11.0**

**SET SCORES**

1	2	3	4	5	Team Records:
Minnesota (2)	27	25	14	10	12-2 (4-1 Big Ten)
Penn State (3)	29	21	23	25	15 13-3 (5-0 Big Ten)

#	Penn State	Attack				Pct	Serve			Block				Pts		
		S	K	E	TA		SA	SE	RE	Dig	BS	BA	BE		BH	
5	Frantti, Ali	5	13	7	40	.150	2	0	0	3	13	1	1	0	0	-
7	Detering, Abby	5	5	1	13	.308	61	3	2	0	10	0	0	0	1	-
11	Gorrell, Tori	5	3	4	13	-.077	1	0	0	0	0	1	4	2	0	-
12	Holcomb, Keeton	5	0	0	0	.000	3	0	2	0	7	0	0	0	0	-
15	Washington, Haleigh	5	14	0	20	.700	0	1	0	0	1	0	3	0	0	-
22	Lee, Simone	5	30	9	63	.333	0	0	1	1	6	0	2	0	0	-
2	Sciorra, Emily	1	0	0	1	.000	0	0	0	0	0	0	0	0	0	-
3	White, Kendall	5	1	0	2	.500	4	0	0	2	21	0	0	0	0	-
8	Pierce, Lainy	4	0	0	0	.000	0	0	1	0	0	0	0	0	0	-
13	Krause, Taylor	1	0	0	0	.000	0	0	0	0	0	0	0	0	0	-
19	Thelen, Heidi	5	14	3	30	.367	0	0	0	0	0	1	4	0	0	-
21	Weiskircher, Bryanna	3	0	0	0	.000	0	0	1	0	2	0	0	0	0	-
24	Broerman, Laura	4	0	0	0	.000	1	0	0	0	0	0	0	0	0	-
Totals		5	80	24	182	.308	72	4	7	6	60	3	14	2	1	-

**Team Attack By Set**

Set	K	E	TA	Pct
1	21	9	46	.261
2	18	7	44	.250
3	17	4	41	.317
4	13	3	34	.294
5	11	1	17	.588

**TOTAL TEAM BLOCKS: 10.0**

Site: University Park, Pa. (Rec Hall)  
Date: Oct 05, 2016 Attend: 2749 Time: 2:43  
Referees: Kurt Fulmer, Mike Paull

**UNIVERSITY PARK, Pa.** – Behind a career-best 30 kills from junior Simone Lee, the 15th-ranked Penn State women's volleyball team took down the No. 1 Minnesota Golden Gophers, 3-2 inside Rec Hall.

It came down to a decisive fifth frame, where both sides tussled back and forth before Penn State took an 8-6 lead to force the break. Minnesota scored before a kill from junior Haleigh Washington and an errant attack from the Gophers' Hannah Tapp made the score 10-7. Minnesota pulled within two at 11-9 before a pair of kills from junior Heidi Thelen and one from Lee made it 14-9. Two points later it was only fitting that Lee put away the final point, logging kill No. 30 to close out the match with a 15-10, set-five win.

The Nittany Lions showed incredible resilience in the first set. After trailing 11-3 in the early goings, the team mounted an 11-6 run powered by kills from Lee, Washington and Thelen before an ace from Detering pulled Penn State within three at 17-14.

Minnesota then called for a timeout. Minnesota scored two straight before another impressive run for the Nittany Lions, highlighted by back-to-back kills from Washington, tied the match at 22-22. Penn State fended off a pair of set points to tie the match once again at 24-all. The two sides went back and forth before kills from Lee and Frantti locked up the first, 29-27.

Despite seven tie scores, the Nittany Lions ended up on the wrong end of the second set. Lee scored on seven kills in the second frame, while Washington and Frantti added four a piece. White notched eight digs. Penn State was within three at 22-19 before Minnesota pulled away to take the second, 25-21.

One of the most tightly contested sets of the match, Lee and Thelen led the way in the third for the Blue and White with five and four kills, respectively. Thelen hammered the ball down to tie the set at 22-all, but a pair of Gopher kills closed out the third, 25-23.

Penn State's momentum was too much, as three consecutive kills from Lee, Gorrell and Thelen widened the gap to four at 16-12. Minnesota called for time before Penn State went on an 8-2 run, with the final kill of the set coming from Frantti. The 25-14 set four win forced the decisive fifth.

# 2017 PENN STATE WOMEN'S VOLLEYBALL

Match 17: #15 Penn State 3, Rutgers 0  
Oct. 8, 2016 - University Park, Pa. | Rec Hall

#	Rutgers	Attack				Pct	Serve			Block				Pts		
		S	K	E	TA		Ast	SA	SE	RE	Dig	BS	BA		BE	BH
3	Duffin, Jillian	3	0	4	9	.444	0	0	0	0	0	1	0	0	0	-
5	Fletcher, Meme	3	9	4	29	.172	0	0	0	1	3	0	1	0	0	-
10	Sharkey, Megan	3	0	0	1	.000	10	1	1	0	7	0	0	0	1	-
14	McKnight, Tiaja	3	1	1	6	.000	1	0	0	0	2	0	1	0	0	-
17	Cloyd, Lauren	3	5	2	16	.188	0	0	0	0	0	0	1	0	0	-
23	Matthews, Mikaela	3	2	2	8	.000	0	0	1	0	1	2	1	0	0	-
6	Hill, Phallynn	3	0	0	0	.000	0	0	1	0	4	0	0	0	0	-
8	Trimble, Cole	3	2	4	14	-.143	0	0	0	0	0	0	0	1	0	-
12	Holze, Talia	3	0	0	0	.000	5	1	1	0	1	0	0	0	1	-
15	Swackenberg, Karysa	3	0	0	2	.000	2	0	0	3	8	0	0	0	0	-
Totals		3	19	17	85	.024	18	2	4	4	25	1	6	2	2	-

**Team Attack By Set**

Set	K	E	TA	Pct
1	5	6	29	-.034
2	9	2	28	.250
3	5	9	28	-.143

**SET SCORES**

1	2	3	
Rutgers (0)	13	16	10
Penn State (3)	25	25	25

TOTAL TEAM BLOCKS: 4.0

**Team Records:**

4-15 (0-6 Big Ten)
14-3 (6-0 Big Ten)

#	Penn State	Attack				Pct	Serve			Block				Pts		
		S	K	E	TA		Ast	SA	SE	RE	Dig	BS	BA		BE	BH
5	Frantti, Ali	3	5	2	15	.200	1	0	0	1	7	0	0	0	0	-
7	Detering, Abby	3	3	0	4	.750	40	0	2	1	5	0	3	0	0	-
11	Gorrell, Tori	3	11	1	14	.714	0	0	0	0	0	0	3	0	0	-
12	Holcomb, Keeton	3	0	0	0	.000	1	1	1	0	6	0	0	0	0	-
15	Washington, Haleigh	3	10	1	12	.750	0	0	0	0	2	0	5	0	0	-
22	Lee, Simone	3	11	5	21	.286	0	0	1	0	6	1	2	0	0	-
2	Sciorra, Emily	1	0	0	0	.000	0	0	1	0	0	0	0	0	0	-
3	White, Kendall	3	0	0	0	.000	1	0	1	0	14	0	0	0	0	-
6	Reed, Nia	1	1	0	1	1.000	0	0	0	0	0	0	1	0	0	-
10	Muller, Carley	1	0	0	0	.000	0	0	0	0	3	0	0	0	0	-
13	Krause, Taylor	1	0	0	0	.000	0	0	0	0	0	0	0	0	0	-
19	Thelen, Heidi	3	7	2	19	.263	0	0	0	0	1	0	3	1	0	-
21	Weiskircher, Bryanna	2	0	0	0	.000	0	0	1	0	1	0	0	0	0	-
23	Powers, Clare	1	0	0	1	.000	0	0	0	0	0	0	0	0	0	-
24	Broerman, Laura	2	0	0	0	.000	0	3	0	0	0	0	0	0	0	-
Totals		3	48	11	87	.425	43	4	7	2	45	1	17	1	0	-

**Team Attack By Set**

Set	K	E	TA	Pct
1	16	4	32	.375
2	20	4	32	.500
3	12	3	23	.391

Site: University Park, Pa. (Rec Hall)  
Date: Oct 08, 2016 Attend: 5312 Time: 1:15  
Referees: Tom Joseph, Stacey Weitzel

TOTAL TEAM BLOCKS: 9.5

**UNIVERSITY PARK, Pa.** – Behind a dominant performance on both side of the ball and an enthusiastic crowd of 5,312 inside Rec Hall on Saturday night, the No. 15 Penn State women's volleyball team made short work of Rutgers, sweeping the Scarlet Knights.

Senior Laura Broerman played a key role in the serving game, accounting for three of Penn State's four aces, including the match-winning point.

Gorrell powered the offense in the first set, posting five kills on six attempts to lead the way, as PSU won, 25-13. After an early 3-3 tie, The Nittany Lions went on a 6-2 run capped by a kill in the middle from Washington. With the score set at 9-5 to PSU's advantage, Rutgers called for time. The break didn't stop the Nittany Lions, as Detering responded with a kill out of the break. Kills from Gorrell and Thelen before a block from the two and Lee gave Penn State a seven-point advantage, prompting the second Rutgers timeout at 17-10. Kills from Lee and Gorrell out of the break gave the Blue and White a 10-point advantage at 20-10. The Scarlet Knights scored three more times before Frantti pounded home the set-securing kill.

The second set was the most tightly contested, as both sides went back and forth to 10-10. From there, Penn State ripped open a 5-0 run, sparked by a pair of kills from Lee and Gorrell. Rutgers scored once before another 4-0 run for the Nittany Lions, with an ace from Broerman highlighting the spurt. Rutgers used its second timeout, before trading points with Penn State. A kill from Frantti made it set point. Rutgers fended off once chance from Penn State before a Scarlet Knights' service error closed out the set at 25-16.

The Nittany Lions hit at a .391 clip and tallied a total of six blocks in the final frame, holding Rutgers to just five kills in the third. With three blocks in the first five points, a Broerman ace made it 6-0, Penn State, and forced the Rutgers timeout. RU pulled within four at 11-7 before the Nittany Lions responded with a 5-1 run, powered by kills from Thelen and Washington. Rutgers scored twice before consecutive kills from Washington and Lee made the score 18-10 in PSU's advantage. Rutgers called for time, but Penn State would complete a 9-0 run, ending with the aforementioned Broerman ace, to earn the win with a 25-10, set three victory.

Match 18: #10 Penn State 3, Purdue 0  
Oct. 14, 2016 - West Lafayette, Ind. | Holloway Gymnasium

#	Penn State	Attack				Pct	Serve			Block				Pts		
		S	K	E	TA		Ast	SA	SE	RE	Dig	BS	BA		BE	BH
5	Frantti, Ali	3	5	2	12	.250	2	1	0	2	5	0	0	0	0	-
7	Detering, Abby	3	5	1	10	.400	29	1	0	0	7	0	2	0	0	-
11	Gorrell, Tori	3	4	3	10	.100	0	0	0	0	1	0	3	0	0	-
15	Washington, Haleigh	3	8	1	12	.583	0	0	0	0	0	0	1	0	0	-
19	Thelen, Heidi	3	4	2	13	.154	1	0	0	0	0	0	1	0	0	-
22	Lee, Simone	3	15	3	32	.375	1	0	1	0	2	0	1	0	0	-
3	White, Kendall	3	0	0	1	.000	2	0	0	0	11	0	0	0	0	-
8	Pierce, Lainy	3	0	0	0	.000	0	0	0	0	0	0	0	0	0	-
12	Holcomb, Keeton	3	0	0	0	.000	2	1	2	1	5	0	0	0	0	-
21	Weiskircher, Bryanna	3	0	0	0	.000	1	1	0	0	1	0	0	0	0	-
Totals		3	41	12	90	.322	38	4	3	3	32	0	8	0	0	-

**Team Attack By Set**

Set	K	E	TA	Pct
1	14	3	28	.393
2	12	5	25	.280
3	15	4	37	.297

**SET SCORES**

1	2	3	
Penn State (3)	25	25	25
Purdue (0)	18	17	17

TOTAL TEAM BLOCKS: 4.0

**Team Records:**

15-3, 7-0 BIG
11-7, 1-6 BIG

#	Purdue	Attack				Pct	Serve			Block				Pts		
		S	K	E	TA		Ast	SA	SE	RE	Dig	BS	BA		BE	BH
5	Evans, Ashley	3	1	1	4	.000	27	0	2	0	5	0	0	0	2	-
7	Haben, Natalie	3	0	0	0	.000	2	2	0	0	1	0	0	0	0	-
10	Stahl, Azariah	3	9	6	25	.120	1	1	1	2	6	0	0	0	0	-
13	Adelaja, Faye	3	8	4	19	.211	0	0	0	0	1	1	0	0	0	-
17	Mohler, Blake	3	2	2	9	.000	0	0	0	0	0	1	2	1	0	-
20	Cuttino, Danielle	3	11	5	23	.261	0	0	1	0	0	0	0	0	0	-
3	Peters, Brooke	3	0	0	0	.000	2	0	2	2	8	0	0	0	0	-
9	Cuttino, Shavona	1	0	0	0	.000	0	0	0	0	0	0	0	0	0	-
11	Damler, Carissa	3	0	0	0	.000	0	0	1	0	6	0	0	0	0	-
15	Rohrson, Linnea	3	0	0	0	.000	0	0	0	0	1	0	0	0	0	-
16	Atkinson, Sherridan	3	3	3	15	.000	0	0	0	0	1	0	2	0	0	-
Totals		3	34	21	95	.137	32	3	7	4	29	2	4	1	2	-

**Team Attack By Set**

Set	K	E	TA	Pct
1	13	8	32	.156
2	10	7	29	.103
3	11	6	34	.147

Site: West Lafayette, Ind. (Holloway Gymnasium)  
Date: Oct 14, 2016 Attend: 2415 Time: 1:27  
Referees: Mary Blalock, Pati Rolf

TOTAL TEAM BLOCKS: 4.0

**WEST LAFAYETTE, Ind.** – The No. 10 Penn State women's volleyball team took down No. 22 Purdue behind impressive efforts from junior outside hitter Simone Lee and setter Abby Detering on Friday evening inside Holloway Gymnasium.

The Nittany Lions opened the match vying for position in the early going. Purdue opened on a 5-3 run, with PSU's strongest play in the opening eight points coming on a block from Thelen and Gorrell. Thelen punished the ball and Frantti followed with a kill of her own to tie, 5-5. A huge swing from Detering made the lead three at 8-5. Purdue went on a 3-1 run before a huge kill from Washington ended the spurt. A block by Gorrell and Lee made it a three-point set at 11-8. The Blue and White continued to climb, gaining a five-point, 14-9 lead, when Purdue called for time. The two sides went back and forth out of the break, before a block from Washington and Detering gave PSU a five point lead once again at 18-13. Both sides scored twice with a massive kill off the slide courtesy of Washington highlighting the span, as PSU took a 20-15 lead. Purdue used its final timeout of the set. A massive kill out of the break from Lee and another from Detering made it 23-17. Lee hammered down a kill to set up set point before Frantti logged her second of the night to secure the 25-18 set one win.

An impressive kill on the pipe from Lee highlighted the first five points of the second set, as Purdue took an early 3-2 lead. An impressive kill Detering tied the match at 4-4 before Holcomb aced the Boilermakers to make it 6-4 for PSU. Purdue opened a 3-1 run to tie the match at 7-all before an ace from Frantti gave PSU the lead once again. Washington scored again on the slide to make it 10-7 in Penn State's favor, before a kill from Lee the next play forced Purdue to call its first timeout of the set at 11-7.

Lee thundered down an overpass out of the break before Purdue responded with four consecutive points to pull within one, 12-11. The Nittany Lions then made a rally of their own, rattling off four-straight to make it 16-11 in their favor. Lee thumped another ball, forcing Purdue's second timeout at 17-11. Purdue fired back out of the timeout, putting together four points in a row when Penn State used its first timeout with a 17-15 lead. Lee's 10th kill of the evening and an ace from Detering fueled a 3-0 run for PSU to make it 21-16 for the Blue and White. Purdue fended off set point once before Lee's 12th kill of the evening secured set two, 25-17.

PSU forced a Purdue error for the 11-7 lead in the third set when the Boilermakers called for a timeout. Two plays later, Lee hammered a kill to make it a 7-1 run for PSU and a 13-7 lead. Gorrell striped one down the middle five plays later for a 15-10 Penn State edge. The Nittany Lions didn't slow, tacking on another two points before Purdue scored, making the lead 18-10. Purdue held off match point three times before PSU won the match, 25-17.

# 2017 PENN STATE WOMEN'S VOLLEYBALL

Match 19: #10 Penn State 3, Indiana 0  
Oct. 15, 2016 - Bloomington, Ind. | University Gym

#	Penn State	S	Attack			Pct	Ast	Serve			Block				Pts	
			K	E	TA			SA	SE	RE	Dig	BS	BA	BE		BH
5	Frantti, Ali	3	7	3	17	.235	3	0	1	0	6	2	0	0	0	9.0
7	Detering, Abby	3	5	0	8	.625	25	1	2	0	6	0	0	1	0	6.0
11	Gorrell, Tori	3	7	1	9	.667	0	0	0	0	0	0	2	0	0	8.0
12	Holcomb, Keeton	3	0	0	0	.000	1	1	1	0	1	0	0	0	0	1.0
15	Washington, Haleigh	3	6	1	9	.556	1	1	0	0	3	1	0	0	0	8.5
22	Lee, Simone	3	7	6	22	.045	1	0	0	0	2	1	0	0	0	8.0
2	Sciorra, Emily	1	0	0	0	.000	0	0	0	0	0	0	0	0	0	0.0
3	White, Kendall	3	0	0	0	.000	3	0	1	0	9	0	0	0	0	0.0
8	Pierce, Lainy	2	0	0	0	.000	0	0	0	0	1	0	0	0	0	0.0
10	Muller, Carley	1	0	0	0	.000	0	0	0	0	0	0	0	0	0	0.0
19	Thelen, Heidi	3	6	2	18	.222	0	0	0	0	0	3	0	0	0	7.5
21	Weiskircher, Bryanna	3	0	0	0	.000	0	1	1	0	1	0	0	0	0	1.0
24	Broerman, Laura	2	0	0	0	.000	0	1	0	0	0	0	0	0	0	1.0
Totals		3	38	13	83	.301	34	5	7	0	29	4	6	1	0	50.0

Team Attack By Set				TOTAL TEAM BLOCKS: 7.0			
Set	K	E	TA	Pct	1	2	3
1	10	4	21	.286			
2	15	6	34	.265			
3	13	3	28	.357			

SET SCORES				Team Records:	
Penn State (3)	25	25	25	16-3, 8-0	Big Ten
Indiana (0)	16	18	18	13-8, 2-6	Big Ten

#	Indiana	S	Attack			Pct	Ast	Serve			Block				Pts	
			K	E	TA			SA	SE	RE	Dig	BS	BA	BE		BH
1	Brisack, Victoria	3	1	1	5	.000	27	0	1	0	5	1	1	0	0	2.5
5	McDonald, Jazzmine	3	5	1	6	.667	0	0	0	0	0	0	0	1	0	5.0
11	Hammond, Allison	3	10	9	34	.029	1	0	2	0	5	0	0	0	0	10.0
12	Fogg, Samantha	3	0	0	0	.000	0	0	0	1	2	0	0	0	0	0.0
14	Asdell, Elizabeth	2	1	3	8	-.250	0	0	0	0	0	0	0	0	0	1.0
16	Lofton, Deyshia	3	7	3	14	.286	0	2	0	1	2	2	1	0	0	10.0
6	Lebo, Taylor	3	0	0	0	.000	0	0	2	0	9	0	0	0	1	0.0
8	Koors, Meaghan	3	3	1	4	.500	0	0	1	3	0	0	0	0	0	3.0
15	Waggoner, Mallory	1	2	1	6	.167	0	0	0	0	0	0	1	0	0	2.5
17	Beerman, Kendall	2	2	3	9	-.111	0	0	0	0	1	0	0	0	0	2.0
18	Admire, Jessica	1	1	1	2	.000	0	0	0	0	0	0	0	0	0	1.0
Team																
Totals		3	32	23	88	.102	28	0	7	5	26	3	4	2	1	37.0

Team Attack By Set				TOTAL TEAM BLOCKS: 5.0			
Set	K	E	TA	Pct	1	2	3
1	9	9	29	.000			
2	10	8	31	.065			
3	13	6	28	.250			

Site: Bloomington, Ind. (University Gym)			
Date:	Oct 15, 2016	Attend:	1135
Time:	1:27	Referees:	Elisabeth McHugh, Tom Joseph

Tie scores			
1	2	3	Total
3	2	1	6
2	2	0	4

**BLOOMINGTON, Ind.** – The No. 10 Penn State women's volleyball team logged its 14th consecutive win on Saturday evening, beating Indiana, 3-0.

Lee notched an early pair of kills in the first, but a solo block from Indiana gave the Hoosiers a four-point lead, as Penn State called for time, trailing 7-3. After another IU point, an error and a block from Thelen and Washington brought PSU within two, 8-6. Washington notched a solo block the next play to cut the lead to one when Indiana called its first timeout of the set. An IU error tied the match at 8-8. Penn State took five of the next seven points with a kill from Washington giving PSU a 13-10 edge. Indiana pulled within one before a big swing from Gorrell scored to make it 15-13, Penn State. The Blue and White scored twice more, forcing a timeout by the Hoosiers at 17-13.

Gorrell notched another kill out of the break, as Penn State grew the lead to six, at 19-13. IU scored twice in a row before another kill from Gorrell made it 20-15. Thelen got involved on a block and a kill before an error from Indiana capped the set with a 25-16 PSU win.

Kills from Washington and Gorrell and a solo stuff by Lee gave PSU an early 4-2 lead in the second frame. Washington aced the Hoosiers before IU erred and called for time as Penn State led, 6-2. The two groups proceeded to traded points when a hammer from junior Ali Frantti gave PSU a 10-6 lead. Frantti, Detering, Lee and Washington manufactured a 4-0 run for a 14-7 advantage. IU went on a 6-1 run before another impressive swing from Detering made it 16-13 for Penn State. A 3-0 Indiana run resulted in Penn State calling for time, still up, 18-16. Lee and Thelen scored on kills for a 20-17, PSU lead. Thelen scored again to force IU to call for time at 21-17. Frantti logged a solo block to start a 3-0 run. After IU fended off set point once, Frantti closed out the set with a kill for the 25-18 victory.

PSU came out of the break hot, with a kill from Gorrell capping a 5-1 Nittany Lion run. Frantti logged a solo block to take an 8-2 Penn State lead when Indiana called for time. Kills from Thelen and Washington pushed the lead to 11-3. The sides swapped points before an ace from redshirt sophomore Bryanna Weiskircher made it 15-6. Indiana didn't go easily, making a 6-2 run when the Nittany Lions used their first timeout of the set with a 17-12 advantage.

Frantti scored on a kill out of the stoppage before a net violation for IU made the score 20-14 in PSU's favor. A kill from Lee made it a 23-16 advantage, before she struck another two points later for set point. IU delayed Penn State for a point before an error gave PSU the third, 25-18.

Match 20: #9 Penn State 3, #19 Ohio State 0  
Oct. 19, 2016 - University Park, Pa. | Rec Hall

#	Ohio State	S	Attack			Pct	Ast	Serve			Block				Pts	
			K	E	TA			SA	SE	RE	Dig	BS	BA	BE		BH
4	Smeathers, Madison	3	2	1	10	.100	0	0	0	0	1	0	3	2	0	3.5
5	Schirmer, Luisa	3	3	3	9	.000	0	0	0	0	0	0	0	0	0	3.0
6	Hughes, Taylor	3	7	3	11	.364	27	1	1	0	3	0	2	1	0	9.0
9	Appold, Audra	3	6	6	24	.000	3	2	2	4	0	0	0	0	0	8.0
10	Sandbothe, Taylor	3	15	3	28	.429	0	0	1	0	1	0	0	1	0	15.0
14	Halm, Camry	3	0	0	0	.000	1	0	0	3	4	0	0	0	0	0.0
1	Randall, Kylie	2	2	2	5	.000	0	0	0	0	0	1	0	0	0	2.5
3	Leon, Valeria	3	0	0	0	.000	5	0	2	1	9	0	0	0	0	0.0
7	Wenz, Ashley	1	0	1	1	-1.000	0	0	0	0	0	0	0	0	0	0.0
8	Turk, Alexa	1	0	0	0	.000	0	0	1	0	0	0	0	0	0	0.0
11	Bailey, Brooke	3	4	1	11	.273	0	0	0	0	2	0	2	1	0	5.0
12	Fesi, Abby	2	0	0	0	.000	0	0	0	0	0	0	0	0	0	0.0
15	Goree, Kalisha	2	0	0	0	.000	0	0	1	0	1	0	0	0	0	0.0
Totals		3	39	20	99	.192	36	3	8	6	33	0	8	5	0	46.0

Team Attack By Set				TOTAL TEAM BLOCKS: 4.0			
Set	K	E	TA	Pct	1	2	3
1	15	5	27	.370	15-25	60%	
2	14	7	37	.189	13-24	54%	
3	10	8	35	.057	11-25	43%	

SET SCORES				Team Records:	
Ohio State (0)	21	20	17	13-8, 3-6	Big Ten
Penn State (3)	25	25	25	17-3, 9-0	Big Ten

#	Penn State	S	Attack			Pct	Ast	Serve			Block				Pts	
			K	E	TA			SA	SE	RE	Dig	BS	BA	BE		BH
5	Frantti, Ali	3	7	3	22	.182	1	0	2	1	3	1	1	0	0	8.5
7	Detering, Abby	3	3	0	7	.429	34	3	0	0	8	0	1	0	0	6.5
11	Gorrell, Tori	3	5	1	8	.500	0	0	0	0	3	3	1	0	0	9.5
12	Holcomb, Keeton	3	0	0	0	.000	1	0	1	0	6	0	0	0	0	0.0
15	Washington, Haleigh	3	10	0	13	.769	0	2	0	1	1	2	0	0	0	14.0
22	Lee, Simone	3	12	4	22	.364	0	0	1	0	3	0	1	0	0	12.5
3	White, Kendall	3	0	0	0	.000	3	1	1	1	8	0	0	0	0	1.0
8	Pierce, Lainy	2	0	0	0	.000	0	0	0	0	0	0	0	0	0	0.0
10	Muller, Carley	1	0	0	0	.000	0	0	0	0	0	0	0	0	0	0.0
19	Thelen, Heidi	3	4	2	15	.133	0	0	0	0	1	2	0	0	0	6.0
24	Broerman, Laura	3	0	0	0	.000	0	0	0	1	5	0	0	0	0	0.0
Totals		3	41	10	87	.356	39	6	5	3	34	6	10	1	0	58.0

Team Attack By Set				TOTAL TEAM BLOCKS: 11.0			
Set	K	E	TA	Pct	1	2	3
1	15	3	28	.429	15-21	71%	
2	14	3	32	.344	14-21	66%	
3	12	4	27	.296	11-17	64%	

Site: University Park, PA (Rec Hall)			
Date:	Oct 19, 2016	Attend:	2779
Time:	1:37	Referees:	Jung Park, Mike Paull

Tie scores			
1	2	3	Total
8	0	0	8
5	0	0	5

**UNIVERSITY PARK, Pa.** – The No. 9 Penn State women's volleyball team won its 15th-straight match, taking down No. 19 Ohio State, 3-0 inside of an energized Rec Hall.

The Penn State – Ohio State contest served as Penn State's annual "Dig Pink" match. Thanks to the fans' contributions and bids at the team's silent auction, the contingent managed to raise over \$4,000 to the Side-Out Foundation, a support and advocacy organization that unites volleyball players and coaches to work toward the common goal of furthering breast cancer awareness, education and patient services.

PSU opened the first set on a 4-1 tear, with a kill and an ace from Washington powering the spurt. A kill from Lee opened the lead to 6-3 before a 4-0 run from the Buckeyes gave OSU the lead, 7-6. The sides swapped points before Ohio State climbed to a 14-12 lead. The Nittany Lions then rattled off three points in a row, as a kill from Thelen took Penn State into the media timeout with a 15-14 lead.

The Nittany Lions didn't slow out of the break, taking three of the next four points, capped by another kill from Lee for an 18-15, Penn State lead. The lead grew to four after a pair of OSU errors, forcing a Buckeye timeout at 21-17. The teams once again traded blows before a kill from Gorrell made it set point. An Ohio State kill temporarily stalled PSU before a kill from Lee the next play sealed the first, 25-21.

Penn State opened the second set the same as the first, with a 4-1 tear. Junior outside hitter Ali Frantti scored the fifth point before a block from Thelen and Gorrell four plays later made it a 6-3 PSU lead. Ohio State scored before a 4-0 run from Penn State, capped by a kill from Washington. Ohio State cultivated a run of its own, pulling within three, at 11-8, on a 4-1 spurt. Kills from Washington and Gorrell followed by an ace from Detering made the lead six for PSU at 16-10. Ohio State pulled within three again at 17-14 before a 4-0 run powered by a trio of Nittany Lion blocks extended the lead to seven at 21-14.

Ohio State scored five more times before an errant shot by the Buckeyes gave PSU a two-set advantage heading into the break.

A pair of kills and a solo stuff from Washington guided PSU to a 5-1 lead to begin the third. OSU scored three straight before a pair of errors widened the gap to three in PSU's favor, 7-4. Another kill from Frantti made it a three-point set once again at 13-10. The Nittany Lions went on to manufacture a 7-3 run, with three players recording kills and Washington adding an ace for a 20-13 lead. Ohio State pulled within five at 21-16 before Penn State closed out the match on a 4-1 run. Detering hammered the ball down to win the third frame, and the match, 25-17.



# 2017 PENN STATE WOMEN'S VOLLEYBALL

Match 21: #9 Penn State 2, #16 Michigan 3  
Oct. 22, 2016 - Ann Arbor, Mich. | Cliff Keen Arena

#	Penn State	S	K	Attack			Ast	Serve			Block				Pts	
				E	TA	Pct		SA	SE	RE	Dig	BS	BA	BE		BH
5	Frantti,Ali	5	20	4	51	.314	0	0	1	1	5	0	4	0	22.0	
7	Detering,Abby	5	6	1	13	.385	59	0	2	0	10	1	0	2	1	7.0
11	Gorrell,Tori	5	9	2	15	.467	0	0	0	0	2	1	1	1	10.5	
12	Holcomb,Keeton	5	0	0	0	.000	4	0	3	0	10	0	0	0	0	0.0
15	Washington,Haleigh	5	8	0	25	.320	0	3	0	0	7	0	7	0	14.5	
22	Lee,Simone	5	27	5	61	.361	1	0	1	0	6	1	0	0	28.0	
3	White,Kendall	5	0	0	0	.000	7	2	0	2	23	0	0	0	2.0	
6	Reed,Nia	1	0	0	0	.000	0	0	0	0	0	0	0	0	0.0	
8	Pierce,Lainy	5	0	0	0	.000	0	0	0	0	1	0	0	0	0.0	
10	Muller,Carley	1	0	0	0	.000	0	0	0	0	0	0	0	0	0.0	
19	Thelen,Heidi	5	3	5	14	.143	0	0	0	0	2	0	4	0	5.0	
21	Weiskircher,Bryanna	4	0	0	0	.000	0	0	0	0	1	0	0	0	0.0	
24	Broerman,Laura	5	0	0	0	.000	0	0	1	0	5	0	0	0	0.0	
Totals		5	73	17	179	.313	71	5	8	3	72	3	16	3	1	89.0

Team Attack By Set		TOTAL TEAM BLOCKS: 11.0											
Set	K	E	TA	Pct	Sidout	Pct	SET SCORES	1	2	3	4	5	Team Records:
1	16	3	31	.419	17-24	70%	Penn State (2)	23	25	27	25	9	17-4, 9-1 B1G
2	14	4	36	.278	10-18	55%	Michigan (3)	25	17	29	23	15	18-4, 7-3 B1G
3	19	8	49	.224	18-28	64%							
4	16	2	42	.333	12-24	50%							
5	8	0	21	.381	7-14	50%							
					64-108	59%							

#	Michigan	S	K	Attack			Ast	Serve			Block				Pts	
				E	TA	Pct		SA	SE	RE	Dig	BS	BA	BE		BH
1	Kieffer-Wright, C.	5	13	5	27	.296	0	1	0	0	1	1	0	0	15.5	
6	Davis, Ally	3	4	4	12	.000	1	0	0	0	1	1	0	0	5.0	
7	Clark, Tiffany	5	0	0	0	.000	2	1	0	1	20	0	0	0	1.0	
9	Weish, MacKenzi	5	4	1	10	.300	67	0	2	0	13	0	1	0	4.5	
17	Cole, Abby	5	7	3	22	.182	0	0	0	0	2	1	0	0	8.0	
18	Skjodt, Carly	5	27	7	67	.299	1	0	1	0	10	1	0	1	28.0	
10	Lerg, Jenna	5	0	0	0	.000	6	0	0	3	20	0	0	0	0.0	
13	Mahlke, Katherine	5	12	3	27	.333	0	0	0	1	3	0	0	0	12.0	
14	Abbott, Maddy	5	0	0	0	.000	0	0	0	0	0	0	0	0	0.0	
44	Murphy, Kelly	4	13	4	30	.300	2	1	0	0	12	0	0	0	14.0	
Totals		5	80	27	195	.272	79	3	3	5	81	4	2	1	0	88.0

Team Attack By Set		TOTAL TEAM BLOCKS: 5.0											
Set	K	E	TA	Pct	Sidout	Pct	SET SCORES	1	2	3	4	5	Total
1	17	6	34	.324	18-24	75%	Site: Ann Arbor, Mich. (Cliff Keen Arena)						
2	12	9	40	.075	9-24	37%	Date: Oct 22, 2016	Attend: 1800	Time: 2:38				
3	18	6	47	.255	19-28	67%	Referees: Nathan Mahaven, Mara Wager						
4	20	5	50	.300	11-24	45%							
5	13	1	24	.500	8-10	80%							
					65-110	59%							
							Tie scores	4	1	16	12	2	35
							Lead change	2	1	8	5	1	17

**ANN ARBOR, Mich.** – No. 9 Penn State saw it's 15-match slide snapped in its first loss of the conference tilt, falling to No. 16 Michigan inside Cliff Keen Arena.

The match came down to a decisive fifth set with both sides even through four. The Wolverines extended the lead to 5-3 before a solo block from junior setter Abby Detering cut the lead to one. Michigan continued to score, but Lee and junior outside hitter Ali Frantti responded with kills of their own to pull within one, 7-6, before the Wolverines took an 8-6 lead into the break. Detering scored a few plays later to make it a three-point game again at 11-8. The Wolverines closed out the frame on a 4-1 streak to take the match.

The first set opened with the two sides tussling for position in the early action, with four tries before Michigan had the match's second lead change and opened the gap to three at 7-4. Michigan extended the run to 5-0, forcing Penn State to call for a timeout, trailing, 8-4. The two sides swapped points out of the break before, closing the gap to three before the Wolverines put together a 6-2 spurt, causing Penn State to call its second timeout, behind 16-9. The two sides went point-for-point out of the timeout before a quick strike from Gorrell in the middle sparked a 3-0 run for the Nittany Lions. Frantti capped the spurt with a big swing down the line to close the gap to one point, forcing Michigan to call for time, ahead 23-22. The Wolverines scored on the tip out of the break before Frantti responded with another crucial kill to fend off set point. Michigan sealed the first with a kill, 25-23.

Lee's eighth kill of the night made Penn State the first to hit 15 points in the second set, before an errant shot and Lee's ninth kill opened the gap to five, forcing a Wolverine timeout at 17-12 in PSU's favor. Penn State ran away out of the break, manufacturing a 5-0 spurt thanks to kills from Lee, Gorrell and Frantti to extend the lead to 24-14. Michigan fought off set point three times, leading to a Penn State timeout at 24-17. Frantti slammed down her ninth kill of the night to secure the set two win, 25-17. A kill from Frantti made it set point before two-straight scores from the Wolverines prompted a Penn State timeout with the 24-23 lead. Michigan scored on another kill to tie the set at 24-all, forcing Penn State to use its second timeout. Michigan went ahead by one before Frantti neutralized the threat with a kill to tie at 25-25. The Wolverines scored before a slide from Washington followed by a block from Lee gave PSU set point once again, this time at 27-26. Michigan responded with three in a row, taking the third, 29-27.

The two sides went back and forth in the fourth set, tying four times before a Wolverine error and a kill from Detering gave PSU the 21-19 lead, causing a Michigan timeout. Frantti scored on a kill out of the break before Michigan added one of its own. The Wolverines rattled off two more points, tying the match at 22-all, when Penn State called for time. The Nittany Lions tied the match again at 23-all bore a kill from Lee and an error from Michigan gave PSU the fourth, 25-23.

Match 22: #10 Penn State 1, #4 Wisconsin 3  
Oct. 28, 2016 - Madison, Wis. | UW Fieldhouse

#	Penn State	S	K	Attack			Ast	Serve			Block				Pts	
				E	TA	Pct		SA	SE	RE	Dig	BS	BA	BE		BH
5	Frantti,Ali	4	11	2	34	.265	3	1	2	3	8	1	0	0	0	-
7	Detering,Abby	4	3	0	10	.300	36	3	1	0	8	1	2	1	1	-
11	Gorrell,Tori	4	0	1	3	.333	0	0	0	0	0	0	2	3	0	-
15	Washington,Haleigh	4	6	1	20	.250	0	0	1	0	3	2	4	1	0	-
19	Thelen,Heidi	4	5	1	15	.267	0	0	0	0	0	1	3	1	0	-
22	Lee,Simone	4	19	9	56	.179	0	1	1	0	6	1	1	1	0	-
3	White,Kendall	4	0	0	0	.000	2	0	1	1	16	0	0	0	0	-
6	Reed,Nia	2	0	0	1	.000	0	0	0	0	0	0	0	1	0	-
8	Pierce,Lainy	2	0	0	0	.000	0	0	0	0	0	0	0	0	0	-
12	Holcomb,Keeton	4	0	0	0	.000	1	0	0	1	12	0	0	0	0	-
13	Krause,Taylor	1	0	0	0	.000	0	0	0	0	0	0	0	0	0	-
21	Weiskircher,Bryanna	3	0	0	0	.000	1	0	0	0	0	0	0	0	0	-
24	Broerman,Laura	3	0	0	0	.000	0	0	0	0	0	0	0	0	0	-
Totals		4	44	14	139	.216	43	5	6	5	53	6	12	8	1	-

Team Attack By Set		TOTAL TEAM BLOCKS: 12.0											
Set	K	E	TA	Pct	Sidout	Pct	SET SCORES	1	2	3	4	5	Team Records:
1	11	4	32	.219			Penn State (1)	16	18	25	21	17-5, 9-2	
2	10	1	28	.321			Wisconsin (3)	25	25	18	25	17-3, 9-2	
3	13	5	35	.229									
4	10	4	44	.136									

#	Wisconsin	S	K	Attack			Ast	Serve			Block				Pts	
				E	TA	Pct		SA	SE	RE	Dig	BS	BA	BE		BH
1	Carlini, Lauren	4	3	1	5	.400	57	2	2	0	17	0	4	0	1	-
3	Gillis, Lauryn	4	21	3	46	.391	0	0	0	0	1	0	0	0	0	-
7	MacDonald, Amber	4	0	0	0	.000	1	1	1	0	9	0	0	0	0	-
11	Williams, Tionna	4	4	2	14	.143	0	0	0	0	0	0	5	0	0	-
13	Nelson, Haleigh	4	13	3	20	.500	0	1	1	0	5	0	3	0	0	-
23	Haggerty, Molly	4	16	8	35	.229	4	1	1	5	9	0	2	1	0	-
2	Kriskova, Romana	4	10	2	25	.320	0	0	0	0	3	0	2	0	0	-
4	Bates, Kelli	4	0	0	0	.000	3	0	1	0	22	0	0	0	0	-
8	Dodd, Sarah	4	0	0	0	.000	0	0	3	0	1	0	0	0	0	-
19	M.E. Dodge	4	0	0	0	.000	1	0	0	0	6	0	0	0	1	-
Totals		4	67	19	145	.331	66	5	9	5	73	0	16	1	2	-

Team Attack By Set		TOTAL TEAM BLOCKS: 8.0											
Set	K	E	TA	Pct	Sidout	Pct	SET SCORES	1	2	3	4	5	Team Records:
1	20	0	30	.667			Site: Madison, Wis. (UW Field House)						
2	19	5	31	.452			Date: Oct 28, 2016	Attend: 6012	Time: 2:11				
3	9	7	38	.053			Referees: James Kuziela, Todd Karolczak						
4	19	7	46	.261									

**MADISON, Wis.** – No. 10 Penn State fell in a tough, 3-1 match at the hands of the No. 4 Wisconsin Badgers inside UW Fieldhouse Friday evening.

Penn State and Wisconsin went back and forth out of a late break in the fourth set, swapping points, but the effort proved not to be enough. Wisconsin outscored Penn State, 7-6, in the final 13 plays to take the first, 25-16.

Washington nailed the ball on the slide to open the second set. The two sides tussled, as kills and an ace from Lee tied the second frame at 6-6. Both sides committed errors before tying once again at 8-all. The Nittany Lions built a small gap, as a monster kill from Detering and a block from Washington and Lee the next play made the score 11-9 in PSU's favor. Another kill on the slide from Washington the next play extended the lead to three at 12-9. The Badgers responded with a run of their own, tying the match at 14-all. Thelen scored the next play with a deft touch, giving PSU a 15-14 lead headed into the media timeout. The Badgers scored three in a row out of the break before a kill from Lee pulled Penn State within one at 17-16. Wisconsin scored twice more, prompting the first Penn State timeout, behind 19-16. An overturned call three plays later gave Wisconsin a 21-17 edge, before Washington responded with a kill to close the gap to three. The Badgers closed out the second on a 4-0 run to take the two set lead with a 25-18 win.

A kill from Thelen forced Wisconsin's second timeout with a 19-15 lead in the third set. Lee hammered down two kills over the next three plays, before Thelen and Frantti logged kills to make it 23-16. A block from Thelen and Gorrell made it set point before Frantti slammed down her eighth kill of the night for a 25-18 set three victory.

The Nittany Lions opened the fourth on a 3-0 skid before an error and a kill from Lee at the end of a long rally pulled the Nittany Lions within one. The two sides vied for position, before a 4-0 run from the Badgers led Penn State to call for time, trailing 10-5. An error from the Badgers and a block from Washington cut the Badgers' lead to three at 10-7. The sides swapped points, with a kill from Lee making the score 12-9 in the Badgers' favor. Wisconsin went on to open up a 4-1 run, forcing the PSU bench to call for time, down 16-10.

Lee knocked down a kill and UW committed a handling error to cut the Wisconsin lead to four at 16-12. Wisconsin grew the lead to 19-12, before a block by Thelen and Gorrell and an errant attack forced the Badgers to call for time with a 19-14 lead. Penn State cut the lead to three before Wisconsin rattled off two points of its own to take a 21-16 lead. The Badgers went on to commit a handling error before Frantti's 11th kill forced UW to call for time at 21-18. Penn State fended off set point before a kill from the Badgers sealed it, 25-21.

# 2017 PENN STATE WOMEN'S VOLLEYBALL

Match 23: #10 Penn State 0, #3 Minnesota 3  
Oct. 29, 2016 - Minneapolis I Sports Pavilion

#	Penn State	S	Attack				Pct	Ast	Serve			RE	Dig	Block				Pts
			K	E	TA	TA			SA	SE	RE			BS	BA	BE	BH	
5	Frantti, Ali	3	4	6	31	.065	0	1	0	1	4	0	0	0	0	0	-	
11	Gorrell, Tori	3	7	2	18	.278	0	0	0	0	0	0	0	0	0	-		
12	Holcomb, Keeton	3	0	0	0	.000	2	0	0	0	8	0	0	0	0	-		
15	Washington, Haleigh	3	7	3	16	.250	0	0	1	0	1	1	3	2	0	-		
21	Weiskircher, Bryanna	3	1	0	3	.333	12	0	2	0	2	0	0	0	0	-		
22	Lee, Simone	3	17	6	36	.306	3	1	3	0	11	0	1	0	0	-		
3	White, Kendall	3	0	0	0	.000	1	0	0	0	15	0	0	0	0	-		
6	Reed, Nia	1	0	0	1	.000	0	0	0	0	0	0	0	0	0	-		
7	Detering, Abby	3	3	2	8	.125	26	0	0	0	2	0	0	0	0	-		
8	Pierce, Lainy	1	0	0	0	.000	0	0	1	0	1	0	0	0	0	-		
19	Thelen, Heidi	3	6	1	15	.333	0	0	0	0	2	0	2	0	0	-		
24	Broerman, Laura	2	0	0	0	.000	0	0	0	0	2	0	0	0	0	-		
Team																		
Totals		3	45	20	128	.195	44	2	7	2	48	1	6	2	0	-		

**Team Attack By Set**

Set	K	E	TA	Pct
1	14	6	38	.211
2	16	7	51	.176
3	15	7	39	.205

**SET SCORES**

1	2	3	Team Records:	
Penn State (0)	17	20	18	17-6, 9-3 Big Ten
Minnesota (3)	25	25	25	17-4, 9-3 Big Ten

TOTAL TEAM BLOCKS: 4.0

#	Minnesota	S	Attack				Pct	Ast	Serve			RE	Dig	Block				Pts
			K	E	TA	TA			SA	SE	RE			BS	BA	BE	BH	
4	Tapp, Paige	3	4	1	11	.273	0	0	1	0	2	1	6	0	0	-		
5	Goehner, Alyssa	3	0	0	0	.000	0	0	0	0	4	0	0	0	0	-		
7	Tapp, Hannah	3	10	0	18	.556	1	0	0	0	1	0	4	0	0	-		
8	Wilhite, Sarah	3	15	1	39	.359	1	0	0	1	8	0	4	0	0	-		
11	Seliger-Swenson, S.	3	0	0	1	.000	37	1	0	0	5	0	1	0	0	-		
13	Lohman, Molly	3	8	0	9	.889	0	0	0	1	1	0	7	0	0	-		
3	Schau, Katie	3	0	0	1	.000	0	1	0	0	16	0	0	0	0	-		
17	Rosado, Dalianliz	3	0	0	0	.000	3	0	0	0	13	0	0	0	0	-		
19	Hart, Alexis	3	9	4	28	.179	0	0	1	1	1	0	0	0	0	-		
Totals		3	46	6	107	.374	42	2	2	2	51	1	22	0	0	-		

**Team Attack By Set**

Set	K	E	TA	Pct
1	14	1	29	.448
2	15	2	39	.333
3	17	3	39	.359

Site: Minneapolis, MN (Sports Pavilion)  
Date: Oct 29, 2016 Attend: 5391 Time: 1:42  
Referees: Sergio Gonzalez, Marty Prochko

TOTAL TEAM BLOCKS: 12.0

**MINNEAPOLIS, Minn.** – Despite a match-high 17 kills from junior outside hitter Simone Lee, the No. 10 Penn State women's volleyball team split the series with the No. 3 Minnesota Golden Gophers, as the Nittany Lions fell, 3-0, inside Sports Pavilion.

The match began with the teams swapping points to a 3-3 tie. An overpass kill by Gorrell gave PSU a brief lead, before tying again at 4-all. Washington scored back-to-back points on a ferocious block before a kill off the slide for a 6-4 advantage. Minnesota came back to tie the match at 8-8, when a kill from Lee regained the Penn State lead. A pair of spikes from Lee and a quick kill from Gorrell in the middle gave PSU an 11-9 lead, before Minnesota responded with five points in a row. A kill from Frantti cut Minnesota's lead to two, before the Gophers scored the next point for a 15-12 lead at the media timeout.

Minnesota scored on a kill and a block to go up five, forcing Penn State's first timeout, behind 17-12. Penn State scored off a service error from the Gophers, but Minnesota responded with two more points, forcing PSU's second timeout, down 20-13. Lee scored three times out of the break on big swings to cut the score to five at 21-16. Minnesota scored three straight before a kill from Lee fended off set point. The Gophers scored on the next play for a 25-17, set one victory.

The Gophers were hot out the gates, beginning on a 4-0 run to start the second. Detering hammered down a kill to break up the run, when the teams went point-for-point with Lee, Gorrell, Washington and Thelen all scoring on kills to a 10-7 score in Minnesota's favor. A block from Thelen and Washington cut the lead to three, before a Minnesota kill at the end of a long rally found Penn State trailing, 15-11, at the second-set media timeout. Washington spiked the ball to close the gap back to three points following the break, before Minnesota responded with two points of its own. Penn State called for time, trailing 17-12. Detering and Lee scored on kills to pull within four at 18-14. Both sides traded points, with Thelen, Lee and junior outside hitter Ali Frantti scoring before Penn State called for time, down 22-17. Thelen tooled the block and Frantti provided a late ace, but Minnesota proved too tough, taking the second, 25-20.

Minnesota opened a 4-1 spurt to climb ahead four, before a Gorrell kill made the score 14-11 in the third set. Minnesota scored the next play, with the score 15-11 heading into the media timeout. Minnesota scored two of the next three points, forcing a Penn State timeout, trailing 17-12. Lee, Washington and Frantti each scored as the two sides traded points, with Minnesota edging ahead at 20-15. Lee and Gorrell tacked on kills to make the set score 22-17. Washington added a kill, but Minnesota took the final two points to win the match with a 25-18 decision in the third set.

Match 24: #11 Penn State 2, #1 Nebraska 3  
Nov. 4, 2016 - University Park, Pa. I Rec Hall

#	Nebraska	S	Attack				Pct	Ast	Serve			RE	Dig	Block				Pts
			K	E	TA	TA			SA	SE	RE			BS	BA	BE	BH	
2	Foecke, Mikaela	5	19	7	51	.235	0	0	1	0	2	0	3	0	0	-		
3	Hunter, Kelly	5	3	3	9	.000	61	0	1	0	8	0	5	0	2	-		
5	Rolfzen, Amber	5	16	0	26	.615	0	0	0	0	4	1	8	0	0	-		
6	Rolfzen, Kadie	5	9	7	36	.056	2	0	3	0	17	0	3	0	0	-		
13	Holman, Briana	5	7	5	20	.100	0	0	0	0	0	0	2	0	0	-		
17	Albrecht, Annika	5	0	1	2	-.500	0	1	2	0	8	0	0	0	0	-		
4	Wong-Orantes, J	5	0	0	0	.000	5	1	1	0	23	0	0	0	0	-		
7	Townsend, Sydney	5	0	0	1	.000	0	0	2	0	0	0	0	0	0	-		
9	Malloy, Andie	5	19	4	48	.312	0	0	0	0	2	1	1	0	0	-		
11	Maloney, Kenzie	5	0	0	0	.000	0	0	1	1	17	0	0	0	0	-		
Totals		5	73	27	193	.238	68	2	11	1	81	2	22	0	2	-		

**Team Attack By Set**

Set	K	E	TA	Pct
1	15	9	44	.136
2	15	5	39	.256
3	18	6	52	.231
4	15	4	38	.289
5	10	3	20	.350

**SET SCORES**

1	2	3	4	5	Team Records:	
Nebraska (3)	22	25	25	23	15	21-1, 12-1 Big Ten
Penn State (2)	25	17	23	25	11	17-7, 9-4 Big Ten

TOTAL TEAM BLOCKS: 13.0

#	Penn State	S	Attack				Pct	Ast	Serve			RE	Dig	Block				Pts
			K	E	TA	TA			SA	SE	RE			BS	BA	BE	BH	
5	Frantti, Ali	5	7	5	38	.053	1	0	0	1	7	0	5	0	0	-		
7	Detering, Abby	5	1	0	6	.167	24	1	2	0	4	0	2	0	0	-		
11	Gorrell, Tori	5	9	4	20	.250	0	0	0	0	2	1	6	1	0	-		
15	Washington, Haleigh	5	13	3	26	.385	0	0	0	0	5	0	3	1	0	-		
19	Thelen, Heidi	5	5	5	22	.000	0	0	0	0	0	0	4	0	0	-		
22	Lee, Simone	5	23	11	70	.171	0	0	1	0	13	0	1	0	0	-		
3	White, Kendall	5	0	0	0	.000	0	0	0	0	32	0	0	0	0	-		
8	Pierce, Lainy	1	0	0	0	.000	0	0	0	1	0	0	0	0	0	-		
10	Muller, Carley	1	0	0	0	.000	0	0	0	0	0	0	0	0	0	-		
12	Holcomb, Keeton	5	0	0	0	.000	3	0	2	0	10	0	0	0	0	-		
13	Krause, Taylor	1	0	0	0	.000	0	0	0	0	0	0	0	0	0	-		
21	Weiskircher, Bryanna	5	2	1	5	.200	28	0	1	0	4	0	1	0	0	-		
23	Powers, Clare	1	0	0	0	.000	0	0	0	0	1	0	0	0	0	-		
24	Broerman, Laura	5	0	0	0	.000	0	0	0	0	3	0	0	0	0	-		
Totals		5	60	29	187	.166	56	1	6	2	81	1	22	2	0	-		

**Team Attack By Set**

Set	K	E	TA	Pct
1	12	5	39	.179
2	12	8	41	.098
3	11	6	40	.125
4	18	6	40	.300
5	7	4	27	.111

Site: University Park, Pa. (Rec Hall)  
Date: Nov 04, 2016 Attend: 5564 Time: 2:45  
Referees: Mara Wager, Devonie McLarty

TOTAL TEAM BLOCKS: 12.0

**UNIVERSITY PARK, Pa.** - The No. 11 Penn State women's volleyball team looked to upset the nation's top team for the second time in 2016 on Friday evening, but fell short in a thrilling five-set match, 3-2 to the now-unanimous No. 1 Nebraska Cornhuskers. PSU downed then-No. 1 Minnesota earlier this season, also in five sets.

The match came down to a decisive fifth set, following a complete game from Penn State in the fourth to tie the match at two-all. A kill from freshman middle blocker Tori Gorrell tied the set at 3-3, before a 5-0 run gave the Cornhuskers what would inevitably be an insurmountable lead into the fifth-set break. A three-point rally by Penn State, capped by an ace from Detering made the score 9-6 in Nebraska's favor when the visitors called for time.

Nebraska made a 5-3 run out of the break to set up match point. A kill from Weiskircher kept Penn State's hopes alive. Originally called an error from Nebraska, a successful challenge from the Cornhuskers overturned the final point, ending the fifth, and the match, 15-11.

Junior outside hitter Ali Frantti had a strong performance in the opening frame posting a trio of kills and four blocks to guide PSU to a 25-22 win. With an early 9-8 lead, Penn State manufactured a 3-0 run on a strike from Frantti and a pair of blocks to force Nebraska's first timeout with a 12-8. The team extended the lead to 20-15 with a pair of scoring plays from Gorrell to push Nebraska to take its second timeout. Nebraska rallied, pulling within two at 24-22, before a kill from Lee finalized the set one victory.

Nebraska took the second and third sets by 25-17, and 25-23 scores. Penn State made a switch at setter half way through the second set, moving Weiskircher in to replace the starting setter in Abby Detering. PSU looked stronger in the third, increasing its hitting percentage by .027 and forcing six Cornhusker errors.

A breakout fourth set for Lee put PSU back in contention, as the junior posted eight kills in the frame. The set was as back-and-forth as possible, with 18 ties and four lead changes in total. The final tie came at 20-20, before Washington thundered down a ball that gave PSU what would be the match-tying lead. Lee killed the ball for set point at 24-22, before Weiskircher scored two plays later to take the fourth, 25-23, and forcing the decisive fifth set.

# 2017 PENN STATE WOMEN'S VOLLEYBALL

Match 25: #11 Penn State 3, Iowa 0  
Nov. 5, 2016 - University Park, Pa. | Rec Hall

#	Iowa	S	Attack				Pct	Ast	Serve			RE	Dig	Block				BH	Pts
			K	E	TA	TA			SA	SE	RE			BS	BA	BE	BE		
4	Mariani, Ashley	3	5	1	15	.267	0	0	0	0	0	0	0	0	2	0	0	6.0	
5	Buzzeno, Meghan	3	5	9	27	-.148	0	0	1	0	0	3	0	0	0	0	0	5.0	
8	Coyle, Reghan	3	7	2	19	.263	0	0	0	0	0	2	0	1	0	0	7.5		
10	Keala, Loxley	3	0	1	2	-.500	25	0	1	0	0	6	0	2	0	0	1.0		
18	Brobst, Lauren	3	9	6	23	.130	0	0	0	0	0	1	0	0	0	0	9.0		
29	Janota, Jess	3	3	5	11	-.182	0	0	1	0	0	0	0	1	0	0	3.5		
1	Kelly, Molly	3	0	0	0	.000	0	0	2	0	0	3	0	0	0	0	0.0		
3	Ito, Alexa	2	0	0	0	.000	0	0	1	0	0	2	0	0	0	0	0.0		
6	Reuter, Kasey	1	0	2	2	-1.000	0	0	0	0	0	0	0	0	0	0	0.0		
7	Klostermann, Alyssa	3	0	0	0	.000	0	0	1	1	0	0	0	0	0	0	0.0		
9	Olsen, Annika	3	0	0	0	.000	3	1	1	0	15	0	0	0	0	0	1.0		
14	Hoye, Cali	1	0	0	0	.000	0	0	0	1	0	0	0	0	0	0	0.0		
Totals		3	29	26	99	.030	28	1	8	2	32	0	6	0	0	0	33.0		

**Team Attack By Set**

Set	K	E	TA	Pct	Sidout	Pct
1	8	15	33	-.212	7-25	28%
2	9	6	36	.083	12-24	50%
3	12	5	30	.233	14-25	56%
					33-74	44%

**TOTAL TEAM BLOCKS: 3:0**

SET SCORES	1	2	3	Team Records:
Iowa (0)	11	16	17	18-8, 8-6 Big Ten
Penn State (3)	25	25	25	18-7, 10-4 Big Ten

#	Penn State	S	Attack				Pct	Ast	Serve			RE	Dig	Block				BH	Pts
			K	E	TA	TA			SA	SE	RE			BS	BA	BE	BE		
5	Frantti, Ali	3	9	3	21	.286	1	0	0	0	3	0	2	0	0	10.0			
11	Gorrell, Tori	3	5	1	9	.444	0	0	0	1	0	3	0	0	0	6.5			
12	Holcomb, Keeton	3	0	0	0	.000	1	0	0	1	3	0	0	0	0	0.0			
15	Washington, Haleigh	3	9	1	16	.500	0	1	0	0	3	0	10	0	0	15.0			
21	Weiskircher, Bryanna	3	3	3	7	.000	29	0	1	0	9	0	6	1	0	6.0			
22	Lee, Simone	3	9	2	19	.368	3	1	0	0	8	1	3	0	1	12.5			
3	White, Kendall	3	0	0	0	.000	2	0	1	0	13	0	0	0	0	0.0			
7	Detering, Abby	1	0	0	0	.000	0	1	0	0	0	0	0	0	0	0.0			
13	Krause, Taylor	1	0	0	0	.000	0	0	0	0	0	0	0	0	0	0.0			
19	Thelen, Heidi	3	4	0	12	.333	0	0	0	0	1	0	2	0	0	5.0			
23	Powers, Clare	1	0	0	0	.000	0	0	0	0	0	0	0	0	0	0.0			
24	Broerman, Laura	3	0	0	0	.000	0	0	0	0	0	0	0	0	0	0.0			
Totals		3	39	10	84	.345	36	2	3	1	41	1	26	1	1	55.0			

**Team Attack By Set**

Set	K	E	TA	Pct	Sidout	Pct
1	8	2	21	.286	7-11	63%
2	16	3	34	.382	13-17	76%
3	15	5	29	.345	14-17	82%
					34-45	75%

**TOTAL TEAM BLOCKS: 14:0**

Site: University Park, Pa. (Rec Hall)  
Date: Nov 05, 2016 Attend: 3080 Time: 1:22  
Referees: Devonie McLarty, Chuck Fleet

Tie scores	1	2	3	Total
Tie scores	0	2	1	3
Lead change	0	1	1	2

**UNIVERSITY PARK, Pa.** - Behind one of its finest blocking performances of the season, the 11th-ranked Penn State women's volleyball team cruised past Iowa, 3-0, in just under an hour and a half inside Rec Hall on Saturday afternoon.

The Nittany Lions trailed just twice during the match, as the team out-blocked the Hawkeyes by a staggering 11-block margin, posting 14 to Iowa's three. The 14 blocks were the second most by the team this season, and the most in a three-set match during the 2016 campaign.

Junior middle blocker Haleigh Washington posted a season-high and team-best 10 stuffs. Redshirt sophomore setter Bryanna Weiskircher finished second on the team in rejections, posting a career-best-tying six. The effort played a large role in limiting Iowa to .030 hitting as a team.

PSU led set one wire-to-wire, with the team registering seven total blocks over the set for a 25-11 blowout. Iowa was limited to -.212 hitting, as Washington and Weiskircher combined for nine block assists in the set. The frame opened with a 5-0 run for the Nittany Lions, with four blocks scoring before Iowa put up points of its own. Penn State jumped to a 13-7 lead before Iowa's first timeout. White had a service error before a 6-0 spurt from Penn State grew the lead to 19-8. Kills from Lee and Washington set up set point, before Gorrell and Weiskircher made the set-winning rejection.

The second set was tied early before tough serving from Lee and a giant swing from junior opposite Heidi Thelen gave PSU a 9-4 advantage. The two sides swapped points before back-to-back kills from Weiskircher and Lee led Penn State to a 15-8 edge, forcing Iowa's first timeout. At 17-11, Penn State pushed ahead for a 3-0 run, with a block by Washington and Frantti forcing Iowa's second timeout at 20-11. Sophomore defensive specialist Keeton Holcomb was aced at the end of a 4-1 Iowa run to force PSU to take its first timeout at 21-15. The break worked, as Penn State let up only one more point, en route to a 25-16 set two win.

Set three stayed the most tightly contested, as both sides tussled back and forth to a 12-10 score. From there, a kill and a block from Washington guided PSU on a 4-1 run. A pair of kills from Lee and one from Frantti widened the gap to five, as Iowa took time, down 18-13. Thelen and Frantti pounded kills to force a timeout at 24-17, but it proved futile as Washington slammed down the kill next play to seal the match, 25-17.

Match 26: #10 Penn State 3, Maryland 1  
Nov. 13, 2016 - College Park, Pa. | XFINITY Center Pavilion

#	Penn State	S	Attack				Pct	Ast	Serve			RE	Dig	Block				BH	Pts
			K	E	TA	TA			SA	SE	RE			BS	BA	BE	BE		
5	Frantti, Ali	4	4	4	22	.000	2	2	1	0	14	1	2	0	0	-			
11	Gorrell, Tori	4	7	3	15	.267	0	0	0	0	1	0	2	0	0	-			
12	Holcomb, Keeton	4	0	0	0	.000	1	0	2	0	10	0	0	0	0	-			
15	Washington, Haleigh	4	8	3	17	.294	1	2	2	0	4	0	9	0	0	-			
21	Weiskircher, Bryanna	4	6	1	12	.417	41	2	1	0	16	0	2	0	0	-			
22	Lee, Simone	4	17	12	50	.100	0	0	1	0	5	0	3	1	0	-			
3	White, Kendall	4	0	0	0	.000	3	1	2	0	19	0	0	0	0	-			
7	Detering, Abby	2	0	1	1	-1.000	0	0	0	0	0	0	0	0	0	-			
8	Pierce, Lainy	1	0	0	0	.000	0	0	0	0	0	0	0	0	0	-			
13	Krause, Taylor	1	0	0	0	.000	0	0	1	0	0	0	0	0	0	-			
19	Thelen, Heidi	4	10	1	28	.321	0	0	0	0	0	0	4	1	0	-			
23	Powers, Clare	1	0	0	0	.000	0	0	0	0	0	0	0	0	0	-			
24	Broerman, Laura	4	0	0	0	.000	0	1	0	1	2	0	0	0	0	-			
Totals		4	52	25	145	.186	48	8	10	1	71	1	22	2	0	-			

**Team Attack By Set**

Set	K	E	TA	Pct
1	14	9	42	.119
2	12	7	35	.143
3	12	5	36	.194
4	14	4	32	.312

**TOTAL TEAM BLOCKS: 12:0**

SET SCORES	1	2	3	4	Team Records:
Penn State (3)	21	25	25	25	19-7, 11-4 BIG
Maryland (1)	25	22	18	18	10-17, 2-13 BIG

#	Maryland	S	Attack				Pct	Ast	Serve			RE	Dig	Block				BH	Pts
			K	E	TA	TA			SA	SE	RE			BS	BA	BE	BE		
2	Murray, Hailey	4	6	2	13	.308	0	0	0	0	0	0	3	1	0	-			
7	Smith, Taylor	4	1	0	4	.250	37	0	2	0	17	0	3	0	2	-			
12	Twilley, Liz	4	8	4	32	.125	0	0	1	1	5	1	0	0	0	-			
13	Gaskin, Angel	4	9	4	24	.208	1	0	0	1	1	0	5	2	0	-			
14	Milana, Gia	4	20	8	63	.190	0	0	2	1	3	11	1	0	0	-			
18	MacGregor, Ashlyn	4	1	2	8	-.125	0	0	2	0	2	1	1	5	1	0	-		
1	McTigue, Megan	4	0	1	1	-1.000	0	1	0	0	0	0	0	0	0	-			
3	Higginbotham, Sam	4	0	0	0	.000	1	0	0	2	5	0	0	0	0	-			
6	Drumrey, Nell	4	0	0	0	.000	0	0	2	1	6	0	0	0	0	-			
8	Wicinski, Kelsey	4	0	0	0	.000	5	0	3	1	19	0	0	0	0	-			
Totals		4	45	21	145	.166	44	1	11	8	66	3	16	4	2	-			

**Team Attack By Set**

Set	K	E	TA	Pct
1	12	3	33	.273
2	10	6	37	.108
3	12	7	43	.116
4	11	5	32	.188

**TOTAL TEAM BLOCKS: 11:0**

Site: College Park, Md. (XFINITY Pavilion)  
Date: Nov 11, 2016 Attend: 1808 Time: 2:07  
Referees:

**COLLEGE PARK, Md.** - The 10th-ranked Penn State women's volleyball team defeated Maryland Terrapins, 3-1 on Friday evening inside the sold out XFINITY Center Pavilion.

In the first set, an ace by Kendall White cut Maryland's lead to two, 17-15, forcing a Maryland timeout. Weiskircher hammered the ball down four plays later to tie the first at 18-all. Maryland strung together three-straight before a kill from Washington and an error pulled PSU within one and Maryland called for time. Maryland then scored four straight before an error held off set point. The Terrapins scored the next point, taking the first, 25-21.

In the second set, a kill by Gorrell was followed by yet another block from Thelen and Washington that gave PSU an 18-12 lead, forcing a timeout from the Terrapins. Maryland responded, coming out of the break on a 4-1 spurt to pull within three at 19-16. Penn State called its first timeout of the set before a crafty tip from Washington put Penn State within five points of taking the second set at 20-17. A kill by Frantti made the score 23-19, before Lee's sixth kill led to set point at 24-20. Maryland fended off set point twice when PSU called for time. Penn State put the set away three points later, as an error from the Terrapins sealed it, 25-22.

Weiskircher opened the third frame in emphatic fashion, hammering down an overpass for the set-starting kill. Lee added her seventh kill two plays later before the two sides came to an early 3-3 tie. A block from Washington and Weiskircher, followed by a sneaky kill from the setter the next play made the score 6-3 in Penn State's favor. Penn State took three of the next five points, as kills from Lee and Washington made the score 9-5. Penn State took two of the next three, with a kill from Lee leading to an 11-6 score and pushing the Terrapins to call for a timeout. Both sides swapped points out of the break before a 3-0 run from the Nittany Lions, capped on an ace from Broerman made the score 16-8. Maryland took three of the next four points before a massive kill from Lee broke up the scoring. The Terrapins erred the next play, calling for time with the score 19-11 for Penn State. At 20-13 Penn State opened up a 3-0 spurt capped by an ace from Washington. Maryland responded with five straight, cutting the lead to five at 23-18. Maryland committed a service error before Weiskircher aced the Terrapins for the win, 25-18.

A bad set from Maryland the next play would force a Terrapins timeout as PSU led, 18-13 in the fourth set. Frantti and Lee each posted kills to make the score 20-15 before Frantti hammered down another ball the next play. Weiskircher and Washington stuffed the ball before a big swing from Washington set up match point. An errant serve from Maryland wrapped up the match, as the Nittany Lions won the fourth set, 25-18.



# 2017 PENN STATE WOMEN'S VOLLEYBALL

Match 27: #10 Penn State 2, Ohio State 3  
Nov. 12, 2016 - Columbus, Ohio | St. John Arena

#	Penn State	S	K	Attack			Pct	Ast	Serve			RE	Dig	Block				Pts
				E	TA	SA			SE	RE	BS			BA	BE	BH		
5	Frantti,Ali	5	9	2	30	.233	0	0	0	2	9	0	1	1	0	9.5		
7	Detering,Abby	5	3	1	13	.154	55	3	3	0	5	0	1	0	1	6.5		
11	Gorrell,Tori	5	4	2	11	.182	0	0	0	0	1	2	0	0	0	6.0		
12	Holcomb,Keeton	5	0	0	0	.000	2	0	1	0	12	0	0	0	0	0.0		
15	Washington,Haleigh	5	19	1	29	.621	0	2	3	0	3	1	3	0	0	23.5		
22	Lee,Simone	5	19	7	55	.218	0	0	2	0	4	0	1	0	0	19.5		
3	White,Kendall	5	0	1	1	-.000	2	0	2	1	23	0	0	0	0	0.0		
6	Reed,Nia	1	0	0	0	.000	0	0	0	0	0	0	0	0	0	0.0		
8	Pierce,Lainy	1	0	0	0	.000	0	0	0	0	0	0	0	0	0	0.0		
19	Thelen,Heidi	1	11	2	26	.346	1	0	0	0	1	0	2	0	0	12.0		
21	Weiskircher,Bryanna	4	0	0	0	.000	1	0	1	0	1	0	0	0	0	0.0		
24	Broerman,Laura	5	0	0	0	.000	0	2	1	0	0	0	0	0	0	2.0		
Totals		5	65	16	165	.297	61	7	13	3	58	2	10	1	1	79.0		

### Team Attack By Set

Set	K	E	TA	Pct	Sideout	Pct
1	13	2	34	.324	12-24	50%
2	11	4	27	.259	12-16	75%
3	18	2	39	.410	15-19	78%
4	13	4	40	.225	15-25	60%
5	10	4	25	.240	11-17	64%
65-101 64%						

TOTAL TEAM BLOCKS: 7.0

### SET SCORES

1	2	3	4	5	Team Records:
23	25	25	22	16	19-8, 11-5 Big Ten
25	15	19	25	18	17-11, 7-9 Big Ten

#	Ohio State	S	K	Attack			Pct	Ast	Serve			RE	Dig	Block				Pts
				E	TA	SA			SE	RE	BS			BA	BE	BH		
4	Smeathers, Madison	5	6	3	16	.188	0	0	0	0	0	0	3	0	0	7.5		
5	Schirmer, Luisa	5	15	6	38	.237	0	0	5	0	7	0	0	0	0	15.0		
6	Hughes, Taylor	5	10	4	19	.316	34	1	3	1	12	0	2	0	1	12.0		
7	Wenz, Ashley	4	1	0	5	.200	0	0	0	1	1	0	2	0	0	2.0		
9	Appold, Audra	5	10	2	25	.320	2	1	1	5	13	1	0	0	0	12.0		
10	Sandbothe, Taylor	5	25	9	50	.320	0	0	2	0	3	0	2	0	0	26.0		
1	Randall, Kylie	4	1	0	2	.500	0	0	0	0	0	0	1	0	0	1.5		
3	Leon, Valeria	5	0	0	0	.000	4	1	0	0	24	0	0	0	0	1.0		
12	Fesl, Abby	5	0	0	0	.000	27	0	1	0	10	0	0	0	1	0.0		
15	Goree, Kalisha	1	0	0	0	.000	0	0	0	0	0	0	0	0	0	0.0		
Totals		5	68	24	155	.284	67	3	12	7	70	1	10	0	2	77.0		

### Team Attack By Set

Set	K	E	TA	Pct	Sideout	Pct
1	19	9	40	.250	13-24	54%
2	8	6	26	.077	11-24	45%
3	11	2	28	.321	15-25	60%
4	18	4	37	.378	15-22	68%
5	12	3	24	.375	12-17	70%
66-112 58%						

TOTAL TEAM BLOCKS: 6.0

Site: Columbus, Ohio (St. John Arena)  
Date: Nov 12, 2016 Attend: 4415 Time: 2:21  
Referees: Julie Voeck, Mike Paull

1	2	3	4	5	Total
7	0	3	9	11	30
3	0	1	4	4	12

Tie scores  
Lead change

**COLUMBUS, Ohio** - Despite a spectacular offensive performance from junior middle blocker Haleigh Washington, 10th-ranked Penn State split the season series with Ohio State, falling in a five-set heartbreaker 3-2 in St. John Arena Saturday evening.

The match came down to the fifth set for the sixth time in 2016. Ohio State tied the decisive set at 12-all, when Lee pounded her 17th kill of the match for a 13-12 lead. The Buckeyes then scored two straight, forcing a Penn State timeout. Lee would extend the match, scoring a pair of kills that would fend off two set points and tie the set 16-16. Ohio State's Luisa Schirmer then scored the final two kills, dropping the Nittany Lions, 18-16.

In the first set, kills from Lee, Thelen and redshirt freshman Tori Gorrell cut the deficit, making a two-point set score at 18-16 for OSU. Thelen posted her third kill to pull within one, before she and Washington tied the first set at 19-19 with an enormous block. Ohio State followed up the stuff with back-to-back points, causing Penn State's second timeout, behind two at 21-19. Washington answered the call, hammering down a kill on the slide before blocking a ball on the next point for a 21-all tie. Ohio State then called for time. Washington posted another rejection out of the break, before a pair of kills from OSU made the score 23-22 for OSU. Washington struck once more before a kill from the Buckeyes and a Penn State error gave the Ohio State the set one victory, 25-23.

In the second set, an ace by Washington and a kill from Lee propelled a 6-1 run to give PSU a 16-10 lead, prompting a Buckeye timeout. Penn State continued to push, with a pair of kills from Lee and an ace by Broerman driving the score to 21-13, forcing OSU's second timeout. Washington and Frantti each posted kills before Ohio State erred for a 25-15 set two win for Penn State. Late in the third set, Frantti spiked the ball for her 900th career kill to give Penn State a 19-15 lead. Detering scored on a kill three plays later for the 21-16 advantage, as OSU took its second timeout. Lee would score a pair of kills before a score from Frantti closed out the third, 25-19.

A pair of kills from Lee and a hammer from Detering gave Penn State a 4-2 edge to open the fourth frame. The two sides then traded points, as Thelen's ninth kill gave PSU a 7-5 lead. Ohio State rattled off a 5-1 run to tie the match at 11-all, before a Detering ace and a block by Lee and Gorrell made the score 13-11. Thelen broke up a 3-1 OSU run with a kill, giving Penn State a 15-14 advantage. Washington rocketed the ball down for her 15th kill of the night to make the score 17-15, pushing Ohio State to use a timeout. Another kill from Washington kept the gap at two, 19-17, before three straight points from the Buckeyes forced Penn State to call for time. A kill from Gorrell tied the set at 20-20 before a pair of scores from Ohio State led to Penn State's second timeout. The Buckeyes earned set point, before an OSU attack error closed the gap to two, 24-22. Ohio State would score next play to push the match to the decisive fifth set.

Match 28: #15 Penn State 0, #1 Nebraska 3  
Nov. 16, 2016 - Lincoln, Neb. | Bob Devaney Sports Center

#	Penn State	S	K	Attack			Pct	Ast	Serve			RE	Dig	Block				Pts
				E	TA	SA			SE	RE	BS			BA	BE	BH		
5	Frantti,Ali	3	7	2	27	.185	0	0	1	1	3	0	1	0	0	-		
11	Gorrell,Tori	3	4	1	7	.429	0	0	0	0	0	0	2	0	0	-		
15	Washington,Haleigh	3	6	3	19	.158	0	0	1	0	1	0	3	0	1	-		
19	Thelen,Heidi	2	4	7	13	-.231	0	0	0	0	1	0	3	0	0	-		
21	Weiskircher,Bryanna	3	0	0	1	.000	12	0	1	0	3	0	0	0	0	-		
22	Lee,Simone	3	6	7	31	-.032	0	0	1	0	7	0	0	0	0	-		
3	White,Kendall	3	0	0	0	.000	0	0	1	0	18	0	0	0	0	-		
6	Reed,Nia	1	0	0	2	.000	0	0	0	0	0	0	0	0	0	-		
7	Detering,Abby	3	0	1	6	-.167	15	1	1	0	2	0	1	0	0	-		
8	Pierce,Lainy	1	0	0	0	.000	0	0	0	0	1	0	0	0	0	-		
12	Holcomb,Keeton	3	0	0	0	.000	0	1	0	0	5	0	0	0	0	-		
23	Powers,Clare	2	1	0	2	.500	0	0	0	1	0	0	0	0	0	-		
24	Broerman,Laura	2	0	0	0	.000	0	0	1	0	2	0	0	0	0	-		
Totals		3	28	21	108	.065	27	2	7	2	43	0	10	0	1	-		

### Team Attack By Set

Set	K	E	TA	Pct
1	7	6	39	.026
2	7	9	31	-.065
3	14	6	38	.211

TOTAL TEAM BLOCKS: 5.0

### SET SCORES

1	2	3	Team Records:
17	14	22	19-9, 11-6 Big Ten
25	25	25	25-1, 16-1 Big Ten

#	Nebraska	S	K	Attack			Pct	Ast	Serve			RE	Dig	Block				Pts
				E	TA	SA			SE	RE	BS			BA	BE	BH		
2	Foocke, Mikaela	3	10	3	24	.292	0	0	2	0	7	1	3	0	0	-		
3	Hunter, Kelly	3	3	1	9	.222	36	0	0	0	15	0	0	0	0	-		
5	Rolfzen, Amber	3	6	1	10	.500	0	0	0	0	1	0	5	0	0	-		
6	Rolfzen, Kadie	3	6	5	28	.036	1	0	3	1	6	0	2	0	0	-		
13	Holman, Briana	3	8	0	13	.615	0	0	0	0	0	0	2	0	0	-		
17	Albrecht, Annika	3	0	0	1	.000	1	2	1	0	10	0	0	0	0	-		
4	Wong-Orantes, J	3	0	0	1	.000	4	0	2	0	8	0	0	0	0	-		
7	Townsend, Sydney	3	0	0	0	.000	0	0	0	0	1	0	0	0	0	-		
9	Malloy, Andie	3	11	3	20	.400	0	0	0	0	0	1	2	0	0	-		
11	Maloney, Kenzie	3	0	0	1	.000	0	0	0	0	6	0	0	0	0	-		
Team							1									-		
Totals		3	44	13	107	.290	42	2	8	2	54	2	14	0	0	-		

### Team Attack By Set

Set	K	E	TA	Pct
1	17	5	37	.324
2	12	4	32	.250
3	15	4	38	.289

TOTAL TEAM BLOCKS: 9.0

Site: Lincoln, Nebraska (Devaney Sports Cntr)  
Date: Nov 16, 2016 Attend: 8407 Time: 1:33  
Referees: Devonie McLarty, William Stanley

**LINCOLN, Neb.** - The No. 15 Penn State women's volleyball team fell to reigning national champion, top-ranked Nebraska, 3-0 inside the Bob Devaney Sports Center.

Junior right side Heidi Thelen started the match with an emphatic kill. The two sides swapped point-for-point, tying six times to a knot the score at 6-all. The Huskers then opened a 3-0 run, prompting the Nittany Lions to use their first timeout. Out of the break Penn State forged a 4-1 run on an ace from Detering, a kill by Thelen and a block courtesy of Washington and Frantti to tie the match at 10-10. Nebraska countered with a second 3-0 run before a kill from Lee broke up the streak for a 13-11 score. Another strike from Thelen pulled Penn State back within two at a 16-14 score. Nebraska took the next two points, prompting Penn State's second timeout. Thelen pounded her fourth kill out of the break before making a block with Washington the next play to pull within two at 18-16. Nebraska ended the set on a 7-1 run, taking the first 25-17.

Washington opened the second set with a kill before Nebraska took the next five points. Lee made the kill to break up the run and make the score 5-2. Nebraska took two more before Detering swapped with redshirt sophomore Bryanna Weiskircher to take over the setting duties. Lee scored on a ferocious kill following the swap and Thelen made a block the next play to cut the deficit to three. Nebraska scored twice more before Penn State called for time, behind 9-4. The Huskers erred out the break before taking the next five points. Another error from Nebraska stopped the streak before a big block from Detering and Washington the next play made the score 14-7. The Huskers opened another run, with a kills from Washington and Frantti breaking up the Nebraska scores. With Nebraska up 20-10, PSU used its final timeout of the set. A kill from Gorrell to plays later made it 21-11, before the redshirt freshman logged a block two points later. With the score 24-12, a kill from Frantti and an ace from Holcomb fended off set points, but Nebraska logged a final kill for the 25-14 set two win.

Washington and Lee posted kills before a strike from Frantti made it 14-12 for PSU in the third set. Nebraska made a 3-0 run, but an aptly time kill by Lee knotted the match at 15-all. Four plays later, Gorrell hammered home another kill for a 17-17 tie. The two sides tied twice, as a pair of kill from Frantti made the score 19-19. After service error from both sides, Nebraska erred twice more calling time as Penn State regained the lead, 22-21. Nebraska went on to take the next three points, with the Nittany Lions using both timeouts over the span. Nebraska would win the match on an ace, taking the third, 25-22.

# 2017 PENN STATE WOMEN'S VOLLEYBALL

Match 27: #15 Penn State 3, Purdue 0  
Nov. 19, 2016 - University Park, Pa. | Rec Hall

#	Purdue	S	Attack				Ast	Serve			Block				Pts	
			K	E	TA	Pct		SA	SE	RE	Dig	BS	BA	BE		BH
3	Peters, Brooke	3	0	0	0	.000	2	0	2	1	5	0	0	0	0	-
5	Evans, Ashley	3	3	0	8	.375	28	0	1	0	4	0	2	0	0	-
10	Stahl, Azariah	3	6	2	20	.200	2	1	1	0	7	0	1	0	0	-
13	Adelaja, Faye	3	1	5	9	-.444	0	0	0	0	1	1	2	2	0	-
17	Mohler, Blake	3	6	1	12	.417	0	0	0	0	0	1	2	0	0	-
20	Cuttino, Danielle	3	13	7	33	.182	0	0	0	0	4	0	1	0	0	-
7	Haben, Natalie	3	0	0	0	.000	2	0	1	0	5	0	0	0	0	-
9	Cuttino, Shavona	3	0	0	0	.000	0	0	0	0	0	0	0	0	0	-
11	Damler, Carissa	3	0	0	0	.000	0	0	3	0	5	0	0	0	0	-
15	Rohrsen, Linnea	2	0	0	0	.000	1	0	0	0	1	0	0	0	0	-
16	Atkinson, Sherridan	3	10	1	18	.500	0	0	0	0	1	0	0	1	0	-
Totals		3	39	16	100	.230	35	1	8	1	33	2	8	3	0	-

Team Attack By Set				
Set	K	E	TA	Pct
1	13	6	30	.233
2	13	2	37	.297
3	13	8	33	.152

TOTAL TEAM BLOCKS: 6.0

SET SCORES					Team Records:		
1	2	3					
Purdue (0)	17	21	19	17-12, 7-11	Big Ten		
Penn State (3)	25	25	25	20-9, 12-6	Big Ten		

#	Penn State	S	Attack				Ast	Serve			Block				Pts	
			K	E	TA	Pct		SA	SE	RE	Dig	BS	BA	BE		BH
5	Frantti, Ali	3	14	0	24	.583	1	0	1	1	8	0	1	0	0	-
7	Detering, Abby	3	3	1	8	.250	41	1	1	0	2	0	1	0	0	-
11	Gorrell, Tori	3	11	0	15	.733	0	0	0	0	4	0	5	0	0	-
12	Holcomb, Keeton	3	0	0	0	.000	0	0	0	0	7	0	0	0	0	-
15	Washington, Haleigh	3	5	3	12	.167	1	0	3	0	1	0	2	0	0	-
22	Lee, Simone	3	14	5	32	.281	1	0	0	0	5	0	1	1	0	-
3	White, Kendall	3	0	0	0	.000	1	0	1	0	12	0	0	0	0	-
19	Thelen, Heidi	3	3	2	10	.100	0	0	0	0	2	0	4	0	0	-
21	Weiskircher, Bryanna	1	0	0	0	.000	0	0	0	0	0	0	0	0	0	-
24	Broerman, Laura	3	0	0	0	.000	0	0	0	0	0	0	0	0	0	-
Totals		3	50	11	101	.386	45	1	6	1	37	0	14	1	0	-

Team Attack By Set				
Set	K	E	TA	Pct
1	16	2	32	.438
2	20	5	40	.375
3	14	4	29	.345

TOTAL TEAM BLOCKS: 7.0

Site: University Park, Pa. (Rec Hall)  
Date: Nov 19, 2016 Attend: 3560 Time: 1:21  
Referees: William Carson, Charles Ezigbo

**UNIVERSITY PARK, Pa.** - The No. 15 Penn State women's volleyball team earned the win in the first of its last three regular season home matches on Saturday evening, dispatching the Purdue Boilermakers, 3-0 in front of 3,560 fans inside Rec Hall.

After opening the match on the wrong end of a 3-1 run, Penn State responded, as kills from Lee and Gorrell paced a staggering 8-1 run for the Nittany Lions, forcing the first Purdue timeout with a 9-4 lead. Purdue tacked on two points before another set of kills from Gorrell, Detering and Frantti pushed Penn State to a 13-7 lead. Gorrell's fifth kill on six swings made the score 17-10, forcing the Boilermakers' second timeout.

Lee scored kills on two of the next three plays. A block from Thelen and Gorrell gave Penn State a 20-13 advantage. Washington, Frantti and Detering pounded the ball to take a 23-15 lead, before Lee thumped home the set-winning kill for a 25-17 victory.

The two sides traded point-for-point in the second, as kills from Lee, Frantti and Washington knotted the match, 11-11. PSU turned the tide, taking a lead that would hold with a 3-0 run. At 14-11 Purdue called for a timeout. Penn State took the next three points out of the break to widen the gap to six at 17-11. PSU continued to hold Purdue back before the Boilermakers pulled within one at 22-21. Thelen thumped the ball before back-to-back kill from Frantti led Penn State into the locker with a two-game lead.

Penn State began the third behind before coming back to the set at 7-7 on an error from the Boilermakers. A pair of kills from Lee and Frantti, followed by a block from Detering and Gorrell led Purdue to call for time as PSU led, 11-7.

Gorrell pounded the ball out of the break before Penn State extended the lead to six. Purdue closed the gap to three at 15-12 before a 3-0 spurt, punctuated by another kill from Gorrell gave PSU an 18-12 lead. Purdue called for time. Penn State led by as many as eight before Purdue pulled within four points at 23-19. Lee thundered down the ball before a Purdue error ended the set, and the match, 25-19.

Match 28: #15 Penn State 3, Northwestern 0  
Nov. 25, 2016 - University Park, Pa. | Rec Hall

#	Northwestern	S	Attack				Ast	Serve			Block				Pts	
			K	E	TA	Pct		SA	SE	RE	Dig	BS	BA	BE		BH
1	Taylor Tashima	3	5	0	7	.714	32	1	3	0	8	0	1	0	0	6.5
2	Symone Abbott	3	18	7	45	.244	0	2	4	0	3	0	1	1	0	20.5
6	Caleigh Ryan	3	0	0	0	.000	0	0	0	0	1	0	0	0	0	0.0
8	Gabrielle Hazen	3	4	3	10	.100	0	0	0	0	0	0	3	0	0	5.5
10	Rafae Strosbos	2	0	0	0	.000	2	0	1	2	6	0	0	0	0	0.0
11	Maddie Slater	3	4	1	11	.273	0	1	0	0	2	0	1	1	0	5.5
9	Sarah Johnson	3	0	0	0	.000	7	0	3	1	7	0	0	0	0	0.0
13	Olivia Viscuso	1	0	0	0	.000	0	0	0	0	0	0	0	0	0	0.0
15	Kayla Morin	3	1	0	11	.091	0	0	0	0	0	2	0	0	0	2.0
16	Sofia Lavin	3	12	2	20	.500	0	0	1	2	2	0	0	1	0	12.0
17	Kaitlin Tavarez	2	0	0	0	.000	0	0	0	2	3	0	0	0	0	0.0
Totals		3	44	13	104	.298	41	4	12	5	32	0	8	3	0	52.0

Team Attack By Set				
Set	K	E	TA	Pct
1	17	3	32	.438
2	16	3	39	.333
3	11	7	33	.121

TOTAL TEAM BLOCKS: 4.0

SET SCORES					Team Records:		
1	2	3					
Northwestern (0)	23	23	16	9-22, 2-17	Big Ten		
Penn State (3)	25	25	25	21-9, 13-6	Big Ten		

#	Penn State	S	Attack				Ast	Serve			Block				Pts	
			K	E	TA	Pct		SA	SE	RE	Dig	BS	BA	BE		BH
5	Frantti, Ali	3	11	2	28	.321	2	0	1	1	5	0	2	0	0	12.0
7	Detering, Abby	3	4	1	7	.429	34	4	0	0	7	0	1	0	0	8.5
11	Gorrell, Tori	3	6	2	9	.444	0	0	0	0	0	0	3	1	0	7.5
15	Washington, Haleigh	3	8	1	13	.538	0	1	0	0	1	0	3	1	0	10.5
19	Thelen, Heidi	3	5	3	11	.182	0	0	0	0	0	0	4	0	0	7.0
22	Lee, Simone	3	9	1	19	.421	0	0	2	2	4	0	0	0	0	9.0
3	White, Kendall	3	0	0	0	.000	4	0	0	1	7	0	0	0	0	0.0
8	Pierce, Lainy	3	0	0	0	.000	0	0	0	0	7	0	0	0	0	0.0
10	Muller, Carley	2	0	0	0	.000	0	0	1	0	0	0	0	0	0	0.0
12	Holcomb, Keeton	3	0	0	0	.000	1	0	0	0	7	0	0	0	0	0.0
13	Krause, Taylor	1	0	0	0	.000	0	0	0	0	0	0	0	0	0	0.0
21	Weiskircher, Bryanna	1	0	0	0	.000	0	0	0	0	0	0	0	0	0	0.0
24	Broerman, Laura	2	0	0	0	.000	0	0	0	0	0	0	0	0	0	0.0
Totals		3	43	10	87	.379	41	5	4	4	38	0	13	2	0	54.5

Team Attack By Set				
Set	K	E	TA	Pct
1	14	2	30	.400
2	16	6	32	.312
3	13	2	25	.440

TOTAL TEAM BLOCKS: 6.5

Site: University Park, Pa. (Rec Hall)  
Date: Nov 25, 2016 Attend: 3657 Time: 1:27  
Referees: Jeff McKinney, Michelle Prater

Tie scores				
1	2	3	Total	
6	1	0	7	
Lead change	4	3	0	

**UNIVERSITY PARK, Pa.** - Behind a combined 20 kills from its junior outside hitters Ali Frantti and Simone Lee, No. 15 Penn State earned the season sweep of Northwestern on Friday night with a 3-0 victory over the Northwestern Wildcats in front of a crowd of 3,657 inside Rec Hall.

PSU and Northwestern both jockeyed for position early, with neither team really taking control in the early going. A 4-2 run in the Wildcats' favor made the score 16-12, when Penn State used its first timeout. Out of the break, PSU scored four of the next five points, with kills from Frantti, Lee and Washington forcing NU's second timeout as the Wildcats led, 17-16. The break didn't faze Penn State, as Detering tallied a kill the next play and Washington posted a service ace for an 18-17 lead, forcing the Wildcats' second timeout. Northwestern tied the set out of the break before taking a brief lead. Gorrell and Lee posted consecutive kills, and Northwestern would never lead the set again. NU fended off one set point before Frantti sealed the deal with a kill, 25-23.

Northwestern proved tricky again in the second set, as a tough block from the Wildcats helped lead the visitor to a 9-4 lead. Penn State called for time and rallied, stringing together an impressive 7-3 run, capped by a kill from Frantti to close the gap to one at 12-11. Northwestern called its first timeout, and found its footing before a 5-0 Nittany Lion run gave PSU a 17-16 lead. The teams tied six times afterwards, the last coming at 22-22. A kill from Gorrell gave Penn State the lead that would hold, before a pair of kills from Frantti closed the second, 25-23.

Penn State rolled out of the gate in the third, with a 4-1 burst to start the frame. Northwestern called for its first timeout, but would never lead the set again. Kills from Lee, Detering and Gorrell opened the gap to four at 13-9, leading to the second Wildcat timeout. Out of the break, Penn State took four of the next six points, with a pair coming on combo blocks by Thelen and Gorrell. Senior defensive specialist Laura Broerman served the final three points, as a kill from Lee and a handling error from Northwestern concluded the final frame, 25-16.

# 2017 PENN STATE WOMEN'S VOLLEYBALL

Match 29: #15 Penn State 3, Illinois 1  
Nov. 26, 2016 - University Park, Pa. | Rec Hall

#	Illinois	S	Attack				Pct	Ast	Serve			RE	Dig	Block				BH	Pts
			K	E	TA	Pct			SA	SE	RE			BS	BA	BE	BH		
1	Poulter, Jordyn	4	2	0	3	.667	41	0	1	0	8	1	3	0	0	4.5			
4	Strizak, Michelle	4	11	3	30	.267	2	0	1	2	5	0	4	1	0	13.0			
5	Bastianelli, Ali	4	9	3	23	.261	0	0	0	0	0	6	0	0	12.0				
9	Crittenden, Naya	4	9	2	14	.500	0	0	0	0	1	0	3	2	0	10.5			
12	Stadick, Katie	4	6	3	16	.188	0	0	0	0	1	1	4	1	0	9.0			
21	Welsh, Caroline	4	0	0	0	.000	1	0	2	1	4	0	0	0	0	0.0			
3	Donnelly, Brandi	4	0	0	0	.000	4	1	0	1	18	0	0	0	0	1.0			
7	Quade, Jacqueline	4	14	4	28	.357	0	1	2	1	1	0	0	1	0	15.0			
10	Davis, Danielle	4	0	1	2	-.500	1	0	1	1	6	0	0	0	0	0.0			
16	Kelsay, McKenna	2	0	0	0	.000	0	1	1	0	0	0	0	0	0	1.0			
18	Palmer, Allison	2	0	0	0	.000	0	0	0	0	1	0	0	0	0	0.0			
Totals		4	51	16	116	.302	49	3	8	6	45	2	20	5	0	66.0			

**Team Attack By Set**

Set	K	E	TA	Pct	Sideout	Pct
1	11	4	24	.292	13-24	54%
2	15	6	37	.243	18-26	69%
3	10	5	24	.208	12-19	63%
4	15	1	31	.452	15-25	60%
58-94				.61%		

**SET SCORES**

1	2	3	4	Team Records:
Illinois (1)	18	24	25	17-14, 10-10 Big Ten
Penn State (3)	25	26	19	22-9, 14-6 Big Ten

TOTAL TEAM BLOCKS: 12.0

#	Penn State	S	Attack				Pct	Ast	Serve			RE	Dig	Block				BH	Pts
			K	E	TA	Pct			SA	SE	RE			BS	BA	BE	BH		
5	Frantti,Ali	4	16	2	36	.389	3	1	2	3	7	1	1	0	0	18.5			
7	Detering,Abby	4	4	1	9	.333	57	2	3	0	7	0	0	0	1	6.0			
11	Gorrell,Tori	4	5	4	14	.071	1	0	0	0	1	0	2	1	0	6.0			
12	Holcomb,Keeton	4	0	0	0	.000	0	0	0	0	4	0	0	0	0	0.0			
15	Washington,Haleigh	4	10	0	18	.556	0	1	2	0	4	0	1	0	0	11.5			
22	Lee,Simone	4	20	9	42	.262	0	0	2	0	5	1	0	0	0	21.0			
3	White,Kendall	4	0	0	0	.000	2	2	1	0	16	0	0	0	0	2.0			
6	Pierce,Lainy	2	0	0	0	.000	0	0	0	0	1	0	0	0	0	0.0			
10	Muller,Carley	1	0	0	0	.000	0	0	1	0	0	0	0	0	0	0.0			
13	Krause,Taylor	1	0	0	0	.000	0	0	0	0	0	0	0	0	0	0.0			
19	Thelen,Heidi	4	10	3	21	.333	0	0	0	0	1	0	2	0	1	11.0			
21	Weiskircher,Bryanna	1	0	0	0	.000	0	0	1	0	0	0	0	0	0	0.0			
24	Broerman,Laura	3	0	0	0	.000	0	0	0	0	0	0	0	0	0	0.0			
Totals		4	65	19	140	.329	63	6	12	3	46	2	6	1	2	76.0			

**Team Attack By Set**

Set	K	E	TA	Pct	Sideout	Pct
1	17	5	32	.375	14-19	73%
2	17	3	34	.412	18-24	75%
3	13	7	35	.171	12-25	47%
4	18	4	39	.359	15-21	71%
59-89				.66%		

Site: University Park, Pa. (Rec Hall)  
Date: Nov 26, 2016 Attend: 2703 Time: 1:55  
Referees: Michelle Prater, Brian Hemelgarn

	1	2	3	4	Total
Tie scores	0	19	4	8	31
Lead change	0	6	1	3	10

**UNIVERSITY PARK, Pa.** – The No. 15 Penn State volleyball team took down the Illinois Fighting Illini in its regular season finale, 3-1 on Saturday evening inside the friendly confines of Rec Hall.

Four Nittany Lions scored in double figures during the contest, with junior outside hitter Simone Lee leading the group once again. The Menomonee Falls, Wis., native led the squad with 20 kills while adding five digs.

Penn State commanded the first set, cruising to a 9-2 lead and the team never looked back. Lee and Thelen posted four kills each while Washington and redshirt freshman Tori Gorrell each had three as PSU posted a .375 hitting percentage in the opening frame. The Nittany Lions also scored on the three aces in the first set of action, as the final one came from Detering to make the score 24-16. Illinois fended off a pair of set points before Thelen's fourth kill sealed it, 25-18.

The second set went back and forth, with the teams tying 19 times and the lead changing six times in the second frame. After tying at 19-19, Penn State pulled ahead twice, forcing Illinois timeouts at 21-19 and 23-20. After the second Illini break, Illinois tied the match at 24-all. After a Penn State timeout, back-to-back kills from Lee and Thelen sent PSU into the locker room up 2-0.

PSU struggled in the third set, with 12 total errors between attacking and the service line costing the team. Lee posted a set-best five kills in the third frame, but Illinois played a clean set to earn the 25-19 victory.

Penn State had to dig itself out of a 4-1 hole in the early going in the fourth, but kills from Washington, Lee and Frantti powered Penn State to a 7-7 tie. The two sides tied six more times before back-to-back kills from Lee and Washington again made it a 15-13 PSU edge. Illinois called for time. Lee tacked on three more hammers for a 19-16 lead, forcing the second Illinois timeout. The Illini came within one before Penn State used a 5-2 run at the end the final set, with Washington's 10th kill making the final set score 25-21.

Match 30: #16 Penn State 3, LIU Brooklyn 0  
Dec. 2, 2016 - University Park, Pa. | Rec Hall

#	LIU Brooklyn	S	Attack				Pct	Ast	Serve			RE	Dig	Block				BH	Pts
			K	E	TA	Pct			SA	SE	RE			BS	BA	BE	BH		
3	LARSEN, Alex	3	4	6	28	-.071	2	1	2	0	7	0	1	0	0	5.5			
9	KREPPER, Katharina	3	1	5	10	-.400	0	0	0	0	0	0	2	0	0	2.0			
10	ZHANG, Jiayi	3	8	2	21	.286	0	0	0	1	0	0	1	0	0	8.5			
16	HANSSON, Filippa	3	2	2	7	.000	0	0	0	1	0	0	0	0	0	2.0			
17	FINK, Viktoria	3	0	3	12	-.250	1	0	2	1	6	0	0	0	0	0.0			
27	HUBBARD, Amanda	3	1	0	3	.333	16	1	0	0	4	0	0	0	1	2.0			
2	MAGEE, Emily	1	0	0	0	.000	0	0	0	0	0	0	0	0	0	0.0			
4	RIVERA, Natalia	3	0	0	0	.000	2	0	0	1	3	0	0	0	0	0.0			
11	ZHAO, Mengdi	2	1	0	3	.333	0	0	0	1	0	0	0	0	0	1.0			
14	VUKOSAVLJEVIC, Sonja	3	1	3	5	-.400	0	0	1	0	4	0	0	0	0	1.0			
15	LILLQUIST, Alex	3	3	4	11	-.091	0	0	0	0	5	0	0	0	0	3.0			
Totals		3	21	25	100	-.040	21	2	5	5	29	0	4	0	1	25.0			

**Team Attack By Set**

Set	K	E	TA	Pct	Sideout	Pct
1	6	8	36	-.056	7-24	29%
2	10	9	32	.031	12-25	47%
3	5	8	32	-.094	5-24	20%
24-73				.32%		

TOTAL TEAM BLOCKS: 2.0

**SET SCORES**

1	2	3	Team Records:	
LIU Brooklyn (0)	8	16	6	16-15
Penn State (3)	25	25	25	23-9

#	Penn State	S	Attack				Pct	Ast	Serve			RE	Dig	Block				BH	Pts
			K	E	TA	Pct			SA	SE	RE			BS	BA	BE	BH		
5	Frantti,Ali	3	5	1	12	.333	2	0	0	1	6	0	0	0	0	5.0			
7	Detering,Abby	3	2	0	3	.667	28	3	0	0	10	0	1	0	0	5.5			
11	Gorrell,Tori	3	5	0	8	.625	0	0	0	0	1	1	2	0	0	7.0			
12	Holcomb,Keeton	3	0	0	0	.000	0	0	0	1	1	0	0	0	0	0.0			
15	Washington,Haleigh	3	2	1	7	.143	0	0	0	0	1	1	2	0	0	4.0			
22	Lee,Simone	3	12	3	26	.346	0	1	0	0	3	4	1	0	0	17.5			
3	White,Kendall	3	0	0	0	.000	2	1	0	0	18	0	0	0	0	1.0			
4	Rivera,Wilma	1	0	0	0	.000	0	0	0	0	0	0	0	0	0	0.0			
6	Reed,Nia	2	1	1	2	.000	0	0	0	0	0	0	1	0	0	1.5			
8	Pierce,Lainy	1	0	0	0	.000	0	0	0	0	1	0	0	0	0	0.0			
13	Krause,Taylor	1	0	0	0	.000	0	0	0	0	0	0	0	0	0	0.0			
19	Thelen,Heidi	3	8	1	14	.500	0	0	0	0	3	0	2	0	0	9.0			
21	Weiskircher,Bryanna	2	0	0	0	.000	3	0	0	0	0	0	0	0	0	0.0			
23	Powers,Claire	1	3	0	5	.600	0	0	0	1	0	0	0	0	0	3.0			
24	Broerman,Laura	2	0	0	0	.000	0	0	0	0	0	0	0	0	0	0.0			
Totals		3	38	7	77	.403	35	5	0	2	45	6	9	0	0	53.5			

**Team Attack By Set**

Set	K	E	TA	Pct	Sideout	Pct
1	14	2	33	.364	8-9	88%
2	13	4	23	.391	12-16	75%
3	11	1	21	.476	6-7	85%
26-32				.81%		

TOTAL TEAM BLOCKS: 10.5

Site: University Park, Pa. (Recreation Building)  
Date: Dec 02, 2016 Attend: 1735 Time: 1:14  
Referees: Chuck Fleet, Jung Park, Mara Wager  
NCAA First Round

	1	2	3	Total
Tie scores	1	1	0	2
Lead change	1	1	0	2

**UNIVERSITY PARK, Pa.** – The 16-seed Penn State women's volleyball team breezed through the opening round of the NCAA tournament, taking down LIU Brooklyn in straight sets, 3-0, inside Rec Hall on Friday evening.

With the sweep of the Blackbirds, Penn State has now swept its opening round opponent for 27 consecutive seasons, not surrendering a single set in the first round of the postseason since 1989.

Freshman libero Kendall White had a strong performance in her NCAA tournament debut, leading the back line defense with 18 digs and added an ace.

15 total Penn State players made appearances in the match. Outside hitter Clare Powers made an appearance in the third set, finishing with a .600 hitting percentage, good for second among hitters on the team, scoring three kills on her five attempts.

Penn State was dominant throughout, scoring 11-straight after allowing a kill from LIU in the first point of the match. A block from Washington made the score 16-3 in the first, forcing LIU to use its second timeout. Penn State allowed just five more points in the set as Thelen, Lee, Detering and Washington all scored en route to the 25-8 victory.

Lee and Frantti shone in the second set, combining for seven kill on a combined .333 hitting percentage. Following a 15-8 Penn State lead at the media timeout, the two side battled back and forth before back-to-back kills from Frantti and Lee gave Penn State a 19-13 advantage and led to LIU's first timeout. The Nittany Lions kept the lead at six, trading points until LIU called for time again six points later, trailing 22-16. A pair of Blackbird errors and a block from Gorrell, Lee and redshirt sophomore Nia Reed capped the second, 25-16.

Penn State rolled in the third set, scoring 13-straight points to open the frame, with three kills from Lee, two from Thelen, and a pair of aces from Detering to cap the run. Back-to-back kills from Powers made the lead 17-3, leading to LIU's lone timeout in the third. The Blackbirds scored three more times, as a kill from Reed and a final score from Lee sent PSU to the second round with a 25-6 set three victory.



# 2017 PENN STATE WOMEN'S VOLLEYBALL

Match 31: #16 Penn State 3, Pitt 1  
Dec. 3, 2016 - University Park, Pa. | Rec Hall

#	Pitt	Attack				Pct	Ast	Serve			RE	Dig	Block				Pts
		S	K	E	TA			SA	SE	RE			BS	BA	BE	BH	
3	Kamalani Akeo	4	0	1	2	-.500	38	0	1	0	11	0	1	0	0	-	
7	Layne Van Buskirk	4	1	2	9	-.111	1	0	0	0	0	0	0	0	0	-	
10	Mariah Bell	4	8	6	25	.080	0	0	2	2	5	0	1	0	0	-	
13	Stephanie Williams	4	14	7	33	.212	7	0	1	1	8	0	1	0	1	-	
14	Jenna Potts	4	7	2	17	.294	0	0	0	0	0	1	4	0	0	-	
17	Nika Markovic	4	14	7	34	.206	0	1	1	1	12	0	2	0	0	-	
1	Hanna Markewycz	2	0	0	0	.000	0	0	0	0	0	0	0	0	0	-	
4	Emily Horner	2	0	0	0	.000	0	0	0	0	0	0	0	0	0	-	
5	Ellie Watkins	4	1	0	2	.500	0	0	0	0	1	0	0	0	0	-	
11	Kelsey O'Neill	4	2	1	7	.143	0	0	0	0	0	0	0	2	0	-	
16	Angela Seman	4	0	0	0	.000	1	1	0	1	15	0	0	0	0	-	
28	Maria Genitsaridi	4	1	2	7	-.143	1	0	0	0	3	0	0	0	0	-	
Totals		4	48	28	136	.147	48	2	5	5	55	1	9	2	1	-	

**Team Attack By Set**

Set	K	E	TA	Pct
1	20	3	30	.567
2	10	6	31	.129
3	7	13	28	-.214
4	11	6	47	.106

TOTAL TEAM BLOCKS: 5.5

**SET SCORES**

	1	2	3	4	Team Records:
Pitt (1)	25	16	13	18	25-9
Penn State (3)	20	25	25	25	24-9

#	Penn State	Attack				Pct	Ast	Serve			RE	Dig	Block				Pts
		S	K	E	TA			SA	SE	RE			BS	BA	BE	BH	
5	Frantti,Ali	4	11	3	26	.308	0	1	1	0	3	1	1	0	0	-	
7	Detering,Abby	4	5	1	10	.400	42	2	0	0	4	1	3	0	0	-	
11	Gorrell,Tori	4	8	2	12	.500	0	0	0	0	0	0	5	1	0	-	
12	Holcomb,Keeton	4	0	0	0	.000	1	0	0	1	7	0	0	0	0	-	
15	Washington,Haleigh	4	14	2	26	.462	1	0	2	0	1	1	5	1	0	-	
22	Lee,Simone	4	14	5	46	.196	0	1	0	0	9	0	2	0	0	-	
3	White,Kendall	4	0	0	0	.000	6	0	3	1	18	0	0	0	0	-	
8	Pierce,Lainy	2	0	0	0	.000	0	0	0	0	0	0	0	0	0	-	
16	Novakovic,Jelena	1	0	0	0	.000	0	0	0	0	0	0	0	0	0	-	
17	Krause,Kristin	1	0	0	0	.000	0	0	0	0	0	0	0	0	0	-	
19	Thelen,Heidi	4	4	1	11	.273	0	0	0	0	1	0	4	0	0	-	
21	Weiskircher,Bryanna	4	0	0	0	.000	0	1	2	0	4	0	0	0	0	-	
24	Broerman,Laura	4	0	0	0	.000	0	0	0	0	1	0	0	0	0	-	
Totals		4	56	14	131	.321	50	5	8	2	48	3	20	2	0	-	

**Team Attack By Set**

Set	K	E	TA	Pct
1	12	3	31	.290
2	15	4	36	.306
3	12	3	23	.391
4	17	4	41	.317

TOTAL TEAM BLOCKS: 13.0

Site: Univeristy Park, Pa. (Rec Hall)  
Date: Dec 03, 2016 Attend: 1537 Time: 2:00  
Referees: Nathan Mahaven, Mara Wager, Jung Park  
NCAA Second Round

**UNIVERSITY PARK, Pa.** - The 16-seed Penn State women's volleyball team knocked off the Pitt Panthers on Saturday evening inside Rec Hall, 3-1, to advance to its 13th straight NCAA Regional appearance.

Penn State rallied after dropping the first set behind a strong blocking performance at the net. Penn State posted 13.0 blocks to Pitt's 5.5, with five players tallying multiple rejections to help account for the steep margin. The block also helped to force 28 errors from the Panthers.

After dropping the first set 25-20, the Nittany Lions opened the second on a 6-3 tear, powered by a pair of kills and an ace from Lee. A pair of kills from Frantti and one from Detering extended Penn State's lead to 12-7, forcing Pitt's first timeout.

Pitt pulled within four at 13-9 before PSU went on a 4-1 run in which Lee and Detering added kills. Pitt called for time, trailing by seven at 17-10. Penn State continued to plug away at the Panthers, as Washington capped a 5-2 spurt with a pair of kills to take a 22-12 lead. Pitt scored four more times before a final kill from Washington won the second set, 25-16.

PSU was dominant in the third, posting 7.0 blocks total in the frame. Penn State had a pair of rejections in the first seven points, as Gorrell and Lee paired up for one to cap a 6-1 run. Pitt called for time, but PSU pushed the lead to seven on a pair of strikes from Washington, making the score 12-5. Pitt used its second timeout.

Penn State took three of the next four points out of the break before a block from Thelen and Gorrell and an error by Pitt made the gap 10 at 19-9. Gorrell added a pair of strikes before a rejection from Washington and Detering made it 23-12. Three plays later a spike from Washington sealed the third, 25-13.

The Nittany Lions looked to take care of business in the fourth frame, opening on a 9-5 tear, thanks to kills from Lee, Gorrell and Frantti and a solo block from Detering. Pitt called for time, but PSU responded with three straight points, as Washington slammed down back-to-back kills before a Panthers error. A strike from Frantti made it 13-6 before Pitt made a 3-0 run. Penn State would lead by as much as six, as Frantti thundered down her 11th kill to make the score 20-14. Pitt followed the score with two of their own. Penn State called its first timeout of the fourth set.

Penn State closed out the match on a 5-2 run, with a slam from Gorrell punching Penn State's ticket to the Regional round for a 25-18 fourth set victory.

Match 32: #16 Penn State 2, #1 Nebraska 3  
Dec. 9, 2016 - University Park, Pa. | Rec Hall

#	Penn State	Attack				Pct	Ast	Serve			RE	Dig	Block				Pts
		S	K	E	TA			SA	SE	RE			BS	BA	BE	BH	
5	Frantti,Ali	5	21	5	49	.327	1	0	0	4	15	6	0	0	0	-	
7	Detering,Abby	5	0	0	1	.000	40	0	2	0	10	0	0	2	0	-	
11	Gorrell,Tori	5	3	3	10	.000	1	0	0	1	2	0	3	0	0	-	
12	Holcomb,Keeton	4	0	0	0	.000	0	0	1	1	3	0	0	0	0	-	
15	Washington,Haleigh	5	10	3	23	.304	0	0	1	0	1	2	5	0	0	-	
22	Lee,Simone	5	22	6	64	.250	2	0	2	2	12	1	2	0	0	-	
3	White,Kendall	5	0	0	0	.000	4	1	0	1	26	0	0	0	0	-	
6	Reed,Nia	4	4	2	13	.154	0	0	0	0	0	0	3	0	0	-	
8	Pierce,Lainy	3	0	0	0	.000	0	1	0	0	0	0	0	0	0	-	
19	Thelen,Heidi	5	2	3	14	-.071	0	0	0	0	1	0	3	0	0	-	
21	Weiskircher,Bryanna	4	1	0	1	1.000	14	3	2	0	5	0	0	0	0	-	
23	Powers,Clare	1	0	0	0	.000	0	0	0	0	0	0	0	0	0	-	
24	Broerman,Laura	2	0	0	0	.000	0	0	1	0	0	0	0	0	0	-	
Totals		5	63	22	175	.234	62	5	9	9	75	9	16	2	0	-	

**Team Attack By Set**

Set	K	E	TA	Pct
1	16	2	36	.389
2	16	4	39	.308
3	16	6	50	.200
4	11	5	37	.162
5	4	5	13	-.077

TOTAL TEAM BLOCKS: 17.0

**SET SCORES**

	1	2	3	4	5	Team Records:
Penn State (2)	25	25	24	19	6	24-10
Nebraska (3)	23	23	26	25	15	30-2

#	Nebraska	Attack				Pct	Ast	Serve			RE	Dig	Block				Pts
		S	K	E	TA			SA	SE	RE			BS	BA	BE	BH	
2	Foocke, Mikaela	5	9	4	30	.167	1	3	0	0	3	0	2	0	0	-	
3	Hunter, Kelly	5	2	3	10	-.100	50	0	2	0	10	1	2	1	0	-	
5	Rolfzen, Amber	5	15	5	29	.345	1	0	0	0	1	0	4	0	0	-	
6	Rolfzen, Kadie	5	14	4	39	.256	2	1	1	2	18	0	4	0	0	-	
13	Holman, Briana	5	17	3	24	.583	0	0	0	1	2	5	0	0	0	-	
17	Albrecht, Annika	5	1	1	3	.000	0	3	1	0	14	0	0	0	0	-	
4	Wong-Orantes, J	5	0	0	1	.000	5	2	0	2	18	0	0	0	0	-	
7	Townsend, Sydney	5	0	0	0	.000	0	0	1	0	0	0	0	0	0	-	
9	Malloy, Andie	5	13	5	44	.182	0	0	0	0	1	2	2	0	0	-	
11	Maloney, Kenzie	5	0	0	0	.000	1	0	0	1	12	0	0	0	0	-	
Totals		5	71	25	180	.256	60	9	5	5	78	5	19	1	0	-	

**Team Attack By Set**

Set	K	E	TA	Pct
1	16	6	38	.263
2	17	6	44	.250
3	16	7	48	.188
4	15	4	39	.282
5	7	2	11	.455

TOTAL TEAM BLOCKS: 14.5

Site: Lincoln, Nebraska (Devaney Sports Cntr)  
Date: Dec 09, 2016 Attend: 8240 Time: 2:38  
Referees: Devonie McLarty, Brian Hemelgarn

**LINCOLN, Neb.** - Despite incredible performances from the outside hitters, the 16-seed Penn State women's volleyball team fell short in the NCAA regional semifinal Friday afternoon, falling 3-2, to the Nebraska Cornhuskers inside the Bob Devaney Sports Center.

After four grueling sets, three being decided on deuce games, a ticket to the regional final came down to a fifth set. Nebraska scored the first two points before junior middle blocker Haleigh Washington slammed down her 10th kill to make the score, 2-1. Two plays later, junior outside hitter Simone Lee notched a kill before a Huskers error tied the set at 3-all. Nebraska would go on to score the next three points, forcing a Penn State timeout, trailing 6-3.

Out of the break, Lee posted another kill to cut the gap to two. Nebraska took the next two points with an 8-4 advantage at the break. The Cornhuskers aced Penn State the next play out, prompting a timeout as the Nittany Lions trailed, 9-4.

Frantti posted her season-best 21st kill out of the break before a block by Lee and junior opposite Heidi Thelen cut the lead to three at 9-6. Nebraska went on to take the final six points and a 15-6 set five victory.

Penn State was led on the offensive end by Lee and classmate outside hitter Ali Frantti. Lee led the Nittany Lions' attack with 22 kills, while Frantti posted a season best 21 kills. Both players secured double-doubles, with Frantti logging 15 digs and Lee posting 12. Frantti also added a career-high six blocks.

Junior middle blocker Haleigh Washington was the third Penn State player to finish in double-figure kills with 10, while adding a match-high seven rejections.

Setters Abby Detering and Bryanna Weiskircher both saw a good deal of action, posting 40 and 14 assists, respectively, as Detering marked the third Penn State player to log a double-double with 10 digs on top of her assist output.

Penn State out-blocked the Cornhuskers 17.0-14.5. In addition to Washington and Frantti's blocking outputs, Thelen, Lee, redshirt sophomore Nia Reed and redshirt freshman Tori Gorrell each posted three blocks.

Once again, freshman libero Kendall White anchored a solid backline performance with a match-best 26 digs.

# HISTORY AND RECORDS



NATIONAL CHAMPIONSHIPS,  
ALL-AMERICANS,  
RECORDS & RESULTS

# 2017 PENN STATE WOMEN'S VOLLEYBALL

## INSIDE THE NUMBERS ...

**.841**

All-Time Winning Percentage

**1,264**

Program wins in 40 years

**8**

Consecutive Atlantic 10  
Conference Championships (1983-90)

**16**

Big Ten Conference Championships  
(1992, '93, '96, '97, '98, '99, 2003, '04,  
'05, '06, '07, '08, '09, '10, '12, '13)

**13**

Big Ten Players of the Year

**12**

Big Ten Freshmen of the Year

**58-3**

Penn State's all-time record at home in NCAA  
Tournament matches, including a 176-17 mark in  
individual sets.

**12**

National semifinal appearances  
(1993, '94, '97, '98, '99, '07, '08, '09, '10, '12, '13, '14)

**10**

NCAA national final appearances  
(1993, '97, '98, '99, 2007, '08, '09,  
'10, '13, '14)

**7**

NCAA National Championships  
(1999, 2007, '08, '09, '10, '13, '14)

**41**

Student-athletes earning 91  
All-America honors

**8**

NCAA Championship Most Outstanding Players

**4**

AVCA National Freshmen of the Year

**4**

AVCA DI National Players of the Year

## YEAR-BY-YEAR ALL-TIME RESULTS

YEAR	HEAD COACH	REC.	PCT.	CONFERENCE/NATIONAL FINISH
1976	Tom Tait	6-11-3	.375	N/A
1977	Tom Tait	25-18	.581	EIAIW Participant
1978	Tom Tait	20-14-1	.586	EIAIW Participant
1979	Russ Rose	32-9	.780	EIAIW Participant
1980	Russ Rose	34-11	.756	EIAIW & AIAW Participant
1981	Russ Rose	44-5	.898	NCAA regional semifinalist
1982	Russ Rose	26-15	.634	NCAA participant
1983	Russ Rose	36-10	.783	Atlantic 10 Champions/NCAA regional semifinalist
1984	Russ Rose	30-6	.833	Atlantic 10 Champions/NCAA regional semifinalist
1985	Russ Rose	31-5	.861	Atlantic 10 Champions/NCAA regional semifinalist
1986	Russ Rose	38-5	.884	Atlantic 10 Champions/NCAA regional semifinalist
1987	Russ Rose	27-9	.750	Atlantic 10 Champions/NCAA regional participant
1988	Russ Rose	36-4	.900	Atlantic 10 Champions/NCAA regional participant
1989	Russ Rose	34-7	.829	Atlantic 10 Champions/NCAA regional participant
1990	Russ Rose	44-1	.978	Atlantic 10 Champions/NCAA regional semifinalist
1991	Russ Rose	26-6	.813	NCAA regional semifinalist
1992	Russ Rose	28-4	.875	Big Ten Co-Champions/NCAA regional semifinalist
1993	Russ Rose	31-5	.861	Big Ten Champions/NCAA national runner-up
1994	Russ Rose	31-4	.886	NCAA national semifinalist
1995	Russ Rose	27-8	.771	NCAA regional semifinalist
1996	Russ Rose	31-3	.912	Big Ten Co-Champions/NCAA regional finalist
1997	Russ Rose	34-2	.944	Big Ten Co-Champions/NCAA national runner-up
1998	Russ Rose	35-1	.972	Big Ten Champions/NCAA national runner-up
1999	Russ Rose	36-1	.973	Big Ten Champions/National Champions
2000	Russ Rose	30-6	.833	NCAA regional finalist
2001	Russ Rose	22-8	.733	NCAA second round
2002	Russ Rose	25-8	.758	NCAA second round
2003	Russ Rose	31-5	.861	Big Ten Champions/NCAA regional finalist
2004	Russ Rose	29-3	.906	Big Ten Champions/NCAA regional semifinalist
2005	Russ Rose	31-3	.912	Big Ten Champions/NCAA regional semifinalist
2006	Russ Rose	32-3	.914	Big Ten Champions/NCAA regional finalist
2007	Russ Rose	34-2	.944	Big Ten Champions/National Champions
2008	Russ Rose	38-0	1.000	Big Ten Champions/National Champions
2009	Russ Rose	38-0	1.000	Big Ten Champions/National Champions
2010	Russ Rose	32-5	.865	Big Ten Champions/National Champions
2011	Russ Rose	25-8	.848	NCAA regional semifinalist
2012	Russ Rose	33-3	.917	Big Ten Champions/NCAA national semifinalist
2013	Russ Rose	34-2	.944	Big Ten Champions/National Champions
2014	Russ Rose	36-3	.923	NCAA National Champions
2015	Russ Rose	28-6	.824	NCAA regional semifinals
2016	Russ Rose	24-10	.706	NCAA regional semifinals
41 Years		1,264-236-4	.841	24 conference titles, 7 National Championships



# 2017 PENN STATE WOMEN'S VOLLEYBALL

## ALL-TIME NCAA TOURNAMENT RESULTS (94-29)

### 1981

Cincinnati W, 3-0 15-8, 15-6, 15-2  
Pacific (1) L, 3-2 10-15, 15-13, 15-10, 12-15, 13-15

### 1982

at Nebraska L, 3-0 13-15, 5-15, 13-15

### 1983

PROVIDENCE W, 3-0 15-10, 15-9, 15-9  
UCLA (2) L, 3-0 1-15, 14-16, 11-15

### 1984

at N'western W, 3-2 7-15, 15-9, 15-4, 9-15, 15-4  
Pacific (3) L, 3-0 4-15, 8-15, 12-15

### 1985

at Nebraska L, 3-0 8-15, 7-15, 12-15

### 1986

WYOMING W, 3-1 13-15, 15-2, 15-7, 15-4  
at Nebraska L, 3-2 7-15, 15-4, 16-14, 16-18, 9-15

### 1987

at Purdue L, 3-0 4-15, 9-15, 15-17

### 1988

at Notre Dame L, 3-1 13-15, 10-15, 16-14, 10-15

### 1989

at Illinois L, 3-0 5-15, 9-15, 2-15

### 1990

PURDUE W, 3-0 15-8, 16-14, 15-4  
Wisconsin (4) W, 3-0 15-6, 15-6, 15-3  
at Nebraska L, 3-1 12-15, 14-16, 15-10, 5-15

### 1991

COLORADO W, 3-2 8-15, 10-15, 15-11, 15-6, 15-11  
Ohio State (4) L, 3-2 15-13, 9-15, 15-11, 5-15, 11-15

### 1992

NOTRE DAME W, 3-0 15-13, 15-8, 15-9  
Stanford (5) L, 3-0 13-15, 6-15, 13-15

### 1993

N. ILLINOIS W, 3-0 15-5, 15-8, 15-8  
Colorado (6) W, 3-2 9-15, 16-14, 16-18, 15-8, 15-7  
Notre Dame (6) W, 3-0 15-12, 15-5, 15-12  
BYU (7) W, 3-1 15-13, 6-15, 16-14, 15-12  
LBSU (7) L, 3-1 13-15, 15-12, 11-15, 14-16

### 1994

BALL STATE W, 3-0 15-8, 15-5, 18-16  
Notre Dame (4) W, 3-0 15-4, 15-6, 15-2  
at Nebraska W, 3-1 12-15, 15-11, 15-9, 15-8  
UCLA (8) L, 3-2 15-3, 4-15, 9-15, 15-5, 11-15

### 1995

GA TECH W, 3-0 15-8, 15-5, 15-5  
at Nebraska L, 3-1 7-15, 6-15, 16-14, 2-15

### 1996

GA TECH W, 3-0 15-7, 15-10, 15-13  
Wisconsin (4) W, 3-0 15-11, 15-5, 15-5  
at Nebraska L, 3-2 12-15, 15-8, 13-15, 15-9, 18-20

### 1997

N. ILLINOIS W, 3-0 15-8, 15-7, 15-4  
OHIO STATE W, 3-0 15-4, 15-4, 15-10  
BYU W, 3-0 15-0, 15-12, 15-10  
Florida (9) W, 3-0 15-11, 15-12, 15-13  
Stanford (9) L, 3-2 10-15, 6-15, 15-2, 17-15, 9-15

### 1998

BUCKNELL W, 3-0 15-5, 15-1, 15-5  
CLEMSON W, 3-0 15-2, 15-11, 15-5  
LOUISVILLE W, 3-0 15-5, 15-8, 15-2  
BYU W, 3-0 18-16, 15-2, 15-10  
Nebraska (7) W, 3-1 15-11, 15-8, 8-15, 15-11  
LBSU (7) L, 3-2 3-15, 10-15, 15-13, 16-14, 12-15

### 1999

ROB. MORRIS W, 3-0 15-1, 15-1, 15-2  
BAYLOR W, 3-0 15-2, 15-6, 15-10  
MINNESOTA W, 3-0 15-9, 15-9, 17-15  
UCLA W, 3-0 15-11, 15-9, 15-5  
Pacific (10) W, 3-2 14-16, 15-5, 15-6, 7-15, 15-12  
Stanford (10) W, 3-0 15-2, 15-10, 15-7

### 2000

J. MADISON W, 3-0 15-12, 15-11, 15-7  
WASH. STATE W, 3-1 15-6, 15-7, 9-15, 15-3  
Colorado St. (11) W, 3-1 9-15, 15-11, 15-12, 15-7  
at USC L, 3-0 11-15, 9-15, 4-15

### 2001

FAIRFIELD W, 3-0 30-21, 30-24, 30-24  
UCLA L, 3-0 11-30, 28-30, 18-30

### 2002

PENN W, 3-0 30-23, 30-10, 30-26  
TEMPLE L, 3-1 24-30, 26-30, 30-26, 23-30

### 2003

ROB. MORRIS W, 3-0 30-10, 30-18, 30-11  
PITTSBURGH W, 3-1 25-30, 33-31, 30-21, 30-21  
Kansas St. (12) W, 3-1 12-30, 30-27, 30-21, 31-29  
Florida (12) L, 3-0 21-30, 24-30, 16-30

### 2004

AMERICAN W, 3-0 30-18, 30-18, 35-33  
MARYLAND W, 3-0 34-32, 30-27, 31-29  
UCLA (13) L, 3-1 24-30, 30-22, 25-30, 28-30

### 2005

BINGHAMTON W, 3-0 30-15, 30-8, 30-10  
LIU BROOKLYN W, 3-0 30-11, 30-27, 30-8  
TENNESSEE L, 3-1 27-30, 30-14, 27-30, 31-33

### 2006

LIU BROOKLYN W, 3-0 30-16, 30-27, 30-15  
HOFSTRA W, 3-0 30-20, 30-12, 30-19  
Purdue (13) W, 3-0 30-24, 30-18, 30-15  
Washington (13) L, 3-1 27-30, 24-30, 30-28, 26-30

### 2007

SIENA W, 3-0 30-19, 30-11, 30-14  
ALBANY W, 3-0 30-15, 30-9, 30-19  
MICHIGAN W, 3-0 30-15, 30-18, 30-18  
BYU W, 3-0 30-23, 30-15, 30-18  
California (14) W, 3-0 30-28, 30-25, 30-16  
Stanford (14) W, 3-2 30-25, 30-26, 23-30, 19-30, 15-8

### 2008

LIU BROOKLYN W, 3-0 25-14, 25-15, 25-15  
YALE W, 3-0 25-18, 25-11, 25-12  
W. MICHIGAN W, 3-0 25-17, 25-12, 25-19  
CALIFORNIA W, 3-0 25-21, 25-21, 25-17  
Nebraska (15) W, 3-2 25-17, 25-18, 15-25, 22-25, 15-11  
Stanford (15) W, 3-0 25-20, 26-24, 25-23

### 2009

BINGHAMTON W, 3-0 25-9, 25-13, 25-14  
PENN W, 3-0 25-20, 25-17, 25-16  
Florida (16) W, 3-0 25-12, 25-18, 25-21  
California (16) W, 3-0 25-18, 25-17, 25-22  
Hawai'i (17) W, 3-1 23-25, 25-18, 25-15, 25-18  
Texas (17) W, 3-2 22-25, 20-25, 25-23, 25-21, 15-13

### 2010

NIAGARA W, 3-0 25-12, 25-19, 25-15  
VA. TECH W, 3-0 25-22, 25-22, 25-13  
OKLAHOMA W, 3-0 25-23, 25-23, 25-15  
DUKE W, 3-1 25-19, 25-18, 23-25, 25-17  
Texas (18) W, 3-0 25-13, 25-13, 25-22  
California (18) W, 3-0 25-20, 27-25, 25-20

### 2011

LIBERTY W, 3-0 15-12, 15-11, 15-7  
DELAWARE W, 3-1 15-6, 15-7, 9-15, 15-3  
UCLA (19) L, 3-1 9-15, 15-11, 15-12, 15-7

### 2012

BINGHAMTON W, 3-0 25-11, 25-3, 25-9  
BOWLING GREEN W, 3-0 25-15, 25-12, 25-15  
Kentucky (20) W, 3-0 25-18, 25-21, 25-12  
Minnesota (20) W, 3-1 25-19, 19-25, 26-24, 25-18  
Oregon (21) L, 3-1 25-21, 28-30, 22-25, 19-25

### 2013

LIU BROOKLYN W, 3-0 25-21, 25-21, 25-14  
UTAH W, 3-0 25-14, 25-15, 25-11  
Michigan St. (19) W, 3-1 22-25, 25-17, 25-17, 25-23  
Stanford (19) W, 3-2 22-25, 25-22, 28-26, 18-25, 15-11  
Washington (21) W, 3-0 25-14, 25-13, 25-16  
Wisconsin (21) W, 3-1 25-19, 26-24, 20-25, 25-23

### 2014

SIENA W, 3-0 25-17, 25-10, 25-5  
DAYTON W, 3-0 25-20, 25-18, 25-16  
UCLA (21) W, 3-0 28-26, 25-16, 25-19  
Wisconsin (21) W, 3-1 22-25, 25-16, 25-22, 25-19  
Stanford (23) W, 3-1 25-16, 23-25, 25-22, 25-21  
BYU (23) W, 3-0 25-21, 26-24, 25-14

### 2015

HOWARD W, 3-0 25-16, 25-8, 25-17  
DAYTON W, 3-1 25-17, 13-25, 25-14, 25-17  
Hawaii (24) L, 3-0 22-25, 25-27, 16-25

### 2016

LIU BROOKLYN W, 3-0 25-8, 25-16, 25-8  
PITT W, 3-1 20-25, 25-16, 25-13, 25-18  
Nebraska (25) L, 3-2 25-23, 25-23, 24-26, 19-25, 6-15

(1) at Northwestern; (2) at Purdue; (3) at Western Michigan; (4) at Nebraska; (5) at Illinois; (6) at Minnesota; (7) at Wisconsin; (8) at Texas; (9) at Spokane, Wash.; (10) at Honolulu; (11) at Los Angeles; (12) at Gainesville, Fla.; (13) at Washington; (14) at Sacramento, Calif.; (15) at Omaha, Neb.; (16) at Gainesville, Fla.; (17) at Tampa, Fla.; (18) at Kansas City, Mo.; (19) at Lexington, Ky.; (20) at West Lafayette, Ind.; (21) at Louisville, Ky.; (22) at Seattle, Wash.; (23) at Oklahoma City, Okla.; (24) at Des Moines, Iowa; (25) at Lincoln, Neb. • Home matches in CAPS.

# 1999 NCAA TOURNAMENT NATIONAL CHAMPIONS

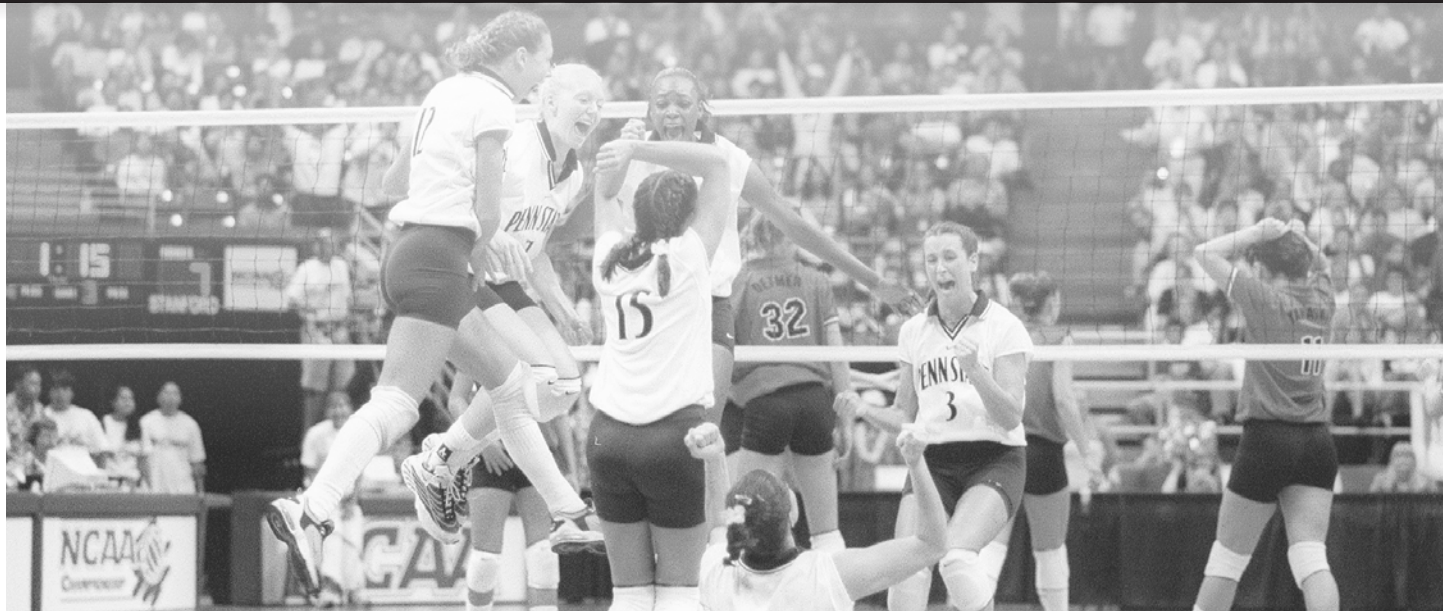

**HONOLULU, Hawaii Dec. 18, 1999** -- In just one hour and 20 minutes, the top-ranked Penn State women's volleyball team erased memories of five game losses in the previous two title matches by sweeping Stanford for the first NCAA volleyball national championship in school history. Penn State defeated the Cardinal, 15-2, 15-10, 15-7, in front of a sold-out crowd of 10,252 at the Stan Sheriff Center.

It was a perfect ending for the three seniors who started in the previous two title matches. Each member of the trio played one of their best matches of the year, including senior Lauren Cacciamani, who was named the Most Outstanding Player after pounding out a match-high 20 kills with eight blocks.

"We did get an opportunity to watch a lot of film and we knew that we had to come out and jump on them," Cacciamani said. "We were going to try to go out there and dictate instead of having them show us what was going to go on. We were planning on going out strong and with a lot of fight"

Seniors Bonnie Bremner and Carrie Schonveld were also named to the NCAA Championship All-Tournament team. Bremner dished out 37 assists with four kills of her own. She also hit .333 with six digs. Schonveld had nine kills to go with her team-high 10 digs. The outside hitter hit .368 on the night and also aided at the net with three blocks (1 BS, 2 BA).

The Penn State blockers created a wall that the Stanford hitters could not avoid. Fueled by Cacciamani's eight blocks, the Lions held the Cardinal to a season-low -.008 hitting percentage as 1999 Co-Player of the Year Kerri Walsh zeroed out (11-11-33).

Redshirt-freshman Mishka Levy and sophomore Katie Schumacher added five blocks each—both with one solo and four assisted. Each of the six players that rotated to the front row recorded at least one block as Penn State ended the evening with 15 to Stanford's 10.5. Schumacher also added nine kills with three each from Levy and sophomore Amanda Rome.

Penn State trailed only once during the match. Down 3-1 in game two, the Nittany Lions rolled off three-consecutive points to take over the lead and never looked back. It was the first time this season the Cardinal had been swept. Penn State closed out the season with a 36-1 mark with the only loss coming in the season opener to Florida on Aug. 27.

"We didn't peak at the beginning of the season, obviously," Cacciamani said. "We lost our first match so we knew we wouldn't go undefeated. We did a good job playing as a team. We progressed and got better as the season went on.

"I think we set the stage for the win in the first game when we had 10 blocks. We had a great game plan and the players played with passion and enthusiasm right out of the chute. I believe the players are the ones that placed themselves in a position to get into this situation and I thought they handled all the distractions that normally come in a match like this as well as they possible could." - Russ Rose



Penn State reached the NCAA national finals in two consecutive seasons (1997-98) before defeating Stanford for its first NCAA national title in 1999.

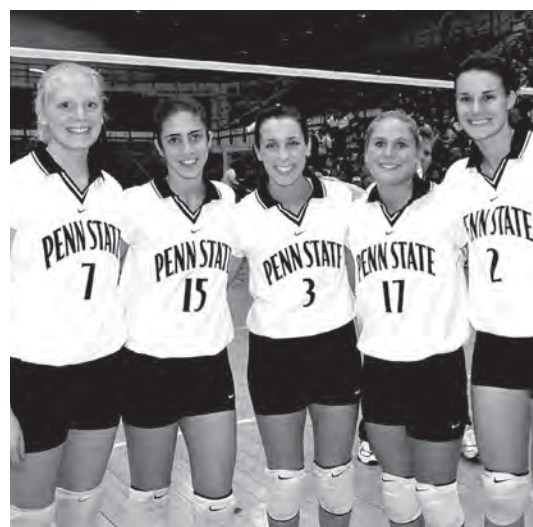

The 1999 seniors led Penn State to its first-ever NCAA Women's Volleyball title (from left) Carrie Schonveld, Leilani Schlottfeldt, Bonnie Bremner, Kalna Miller and Lauren Cacciamani. (Schlottfeldt decided to return for her final year of eligibility in 2000.)

# 1999 NCAA TOURNAMENT NATIONAL CHAMPIONS

## HONORS AND AWARDS

### Honda Sports Award Winner

- Lauren Cacciamani

### NCAA Championship All-Tournament

- Bonnie Bremner
- Lauren Cacciamani (MOP)
- Carrie Schonveld

### AVCA All-Americans

- Lauren Cacciamani
- Bonnie Bremner
- Katie Schumacher

### AVCA National Player of the Year

- Lauren Cacciamani (Co.)

### AVCA DI & Big Ten Coach of the Year

- Russ Rose

### All-Big Ten

- Lauren Cacciamani
- Bonnie Bremner
- Katie Schumacher

### Big Ten Player of the Year

- Lauren Cacciamani



"There couldn't be any better way to end a senior year. There couldn't be a better way to come home to State College."

– Lauren Cacciamani on winning the 1999 title

## 1999 RESULTS & SCHEDULE

Overall: 36-1, Big Ten: 20-0  
BIG TEN CHAMPIONS

### Aug. 27-28 - State Farm/NACWAA Classic (!)

! Aug. 27	Florida	12-15, 15-8, 10-15, 15-10, 12-15	L
! Aug. 28	at Nebraska	11-15, 15-12, 15-8, 16-14	W

### Sept. 3-4 - Penn State Classic (#)

#Sept. 3	Akron	15-4, 15-3, 15-1	W
#Sept. 4	Bradley	15-3, 15-2, 15-1	W
#Sept. 4	Maryland	15-5, 15-5, 15-4	W
Sept. 6	West Virginia	15-4, 15-2, 15-4	W

### Sept. 10-11 - Penn State Invitational (\$)

\$Sept. 10	UNC Charlotte	15-3, 15-0, 15-4	W
\$Sept. 11	Toledo	15-3, 15-2, 15-4	W
\$Sept. 11	Kansas State	15-5, 15-9, 15-10	W
Sept. 17	Texas	9-15, 15-7, 15-1, 15-13	W
Sept. 18	Texas	15-6, 12-15, 15-10, 15-11	W
Sept. 24	at Michigan St.	10-15, 15-3, 15-5, 11-15, 15-8	W
Sept. 25	at Michigan	15-2, 15-5, 15-3	W
Oct. 1	Illinois	15-2, 15-5, 15-7	W
Oct. 2	Indiana	15-6, 15-9, 15-10	W
Oct. 6	Ohio State	15-5, 15-5, 15-1	W
Oct. 8	at Northwestern	15-8, 15-4, 15-2	W
Oct. 9	USPV Dream Tm (Ex.)	6-15, 6-15, 15-11, 7-15	L
Oct. 15	at Purdue	15-1, 15-5, 15-4	W
Oct. 16	at Wisconsin	13-15, 15-9, 15-4, 15-4	W
Oct. 22	Iowa	15-3, 15-5, 15-4	W
Oct. 23	Minnesota	15-10, 15-3, 15-3	W
Oct. 27	at Ohio State	15-6, 15-12, 15-17, 15-4	W
Oct. 30	Northwestern	15-7, 15-5, 15-4	W
Nov. 5	at Indiana	15-6, 15-2, 15-2	W
Nov. 6	at Illinois	15-6, 15-13, 6-15, 15-8	W
Nov. 12	Michigan	15-2, 15-11, 15-6	W
Nov. 13	Michigan State	15-7, 15-10, 15-3	W
Nov. 19	at Minnesota	15-2, 15-5, 13-15, 15-7	W
Nov. 20	at Iowa	15-2, 15-9, 15-5	W
Nov. 26	Wisconsin	16-14, 10-15, 15-5, 15-9	W
Nov. 27	Purdue	15-7, 15-6, 15-3	W

### NCAA First/Second Rounds (University Park, Pa.)

Dec. 3	Robert Morris	15-1, 15-1, 15-2	W
Dec. 4	Baylor	15-2, 15-6, 15-10	W

### NCAA Central Regional (University Park, Pa.)

Dec. 9	Minnesota	15-9, 15-9, 17-15	W
Dec. 10	UCLA	15-11, 15-9, 15-5	W

### NCAA National Semifinal (Honolulu, Hawaii)

Dec. 16	Pacific	14-16, 15-5, 15-6, 7-15, 15-12	W
---------	---------	--------------------------------	---

### NCAA National Final (Honolulu, Hawaii)

Dec. 18	Stanford	15-2, 15-10, 15-7	W
---------	----------	-------------------	---

# - at Nebraska (Lincoln, Neb.)

\* Big Ten conference match

## 1999 SENIOR CLASS

### BONNIE BREMNER • SETTER • LISLE, ILL.

Four-time All-American ... Two-time GTE Academic All-American of the Year for women's volleyball, 1998-99 ... Big Ten Player of the Year in 1997 and 1998 ... NCAA Championship all-tournament team (1998-99) ... Four-time All-Big Ten ... Big Ten Freshman of the Year (1996).

Year	MP-GP	K	E	TA	Pct.	A	SA	Digs	BS	BA	TB
1996	34-114	173	33	363	.386	1478	23	280	7	83	90
1997	36-120	203	40	436	.374	1474	18	266	5	84	89
1998	36-114	248	46	485	.416	1364	23	220	5	65	70
1999	37-124	156	39	366	.320	1595	23	222	10	75	85
<b>Career</b>	<b>143-472</b>	<b>780</b>	<b>158</b>	<b>1650</b>	<b>.377</b>	<b>5911</b>	<b>87</b>	<b>988</b>	<b>27</b>	<b>307</b>	<b>334</b>

### LAUREN CACCIAMANI • MIDDLE HITTER • PARAMUS, N.J.

Three-time All-American ... 1999 AVCA Co-Player of the Year ... Two-time NCAA Championship Most Outstanding Player (1998-99) ... 1999 Honda Sports Award winner for women's volleyball ... 1999 Big Ten Player of the Year ... Two-time GTE Academic All-American ... Four-time All-Big Ten.

Year	MP-GP	K	E	TA	Pct.	A	SA	Digs	BS	BA	TB
1996	32-106	350	80	723	.373	19	8	124	40	135	175
1997	36-117	372	90	751	.375	22	6	143	40	163	203
1998	36-114	442	86	863	.413	21	12	165	33	160	193
1999	37-124	586	101	1225	.396	22	27	240	48	148	196
<b>Career</b>	<b>141-461</b>	<b>1,750</b>	<b>357</b>	<b>3,562</b>	<b>.391</b>	<b>84</b>	<b>53</b>	<b>672</b>	<b>161</b>	<b>606</b>	<b>767</b>

### KALNA MILLER • BACK ROW SPECIALIST • PITTSBURGH, PA.

Gave up final year of eligibility after graduating in May 2000 ... Three-time Academic All-Big Ten selection ... Appeared in every match over final two seasons.

Year	MP-GP	K	E	TA	Pct.	A	SA	Digs	BS	BA	TB
1997	28-53	0	0	0	.000	8	3	41	0	0	0
1998	36-100	1	0	1	1.000	9	10	136	0	0	0
1999	37-116	2	2	7	.000	14	15	200	0	0	0
<b>Career</b>	<b>101-269</b>	<b>3</b>	<b>2</b>	<b>8</b>	<b>.125</b>	<b>31</b>	<b>28</b>	<b>377</b>	<b>0</b>	<b>0</b>	<b>0</b>

### CARRIE SCHONVELD • OUTSIDE HITTER • PORTAGE, MICH.

NCAA Championship All-Tournament team in 1997 and 1999 ... Three-time Academic All-Big Ten ... 1998 NCAA Central Regional Most Valuable Player ... Honorable mention All-Big Ten in 1998 and 1999 ... Ranks among PSU's top 10 in career aces, digs and total blocks.

Year	MP-GP	K	E	TA	Pct.	A	SA	Digs	BS	BA	TB
1996	30-74	182	64	430	.274	23	8	166	8	53	61
1997	34-108	311	100	797	.265	48	30	286	14	53	67
1998	36-112	298	100	771	.257	68	23	318	20	81	101
1999	37-122	345	98	893	.277	42	43	383	16	70	86
<b>Career</b>	<b>137-416</b>	<b>1136</b>	<b>362</b>	<b>2891</b>	<b>.268</b>	<b>181</b>	<b>104</b>	<b>1153</b>	<b>58</b>	<b>257</b>	<b>315</b>



# 2007 NCAA TOURNAMENT NATIONAL CHAMPIONS



**SACRAMENTO, Calif., Dec. 15, 2007** - Top-ranked Penn State women's volleyball team captured the program's second NCAA Championship, winning a dramatic five-game final, 3-2, against No. 4 Stanford in Arco Arena. The Nittany Lions won the thriller, 30-25, 30-26, 23-20, 19-30, 15-8, posting their 26th consecutive victory since a five-game loss to the Cardinal exactly three months prior.

"It's an amazing feeling," said junior outside hitter Nicole Fawcett. "This year's team was so determined. After the fourth game we were determined to get our focus back."

After taking a 2-0 lead, Penn State saw the top-seeded Stanford rally to tie the match, 2-2. The Cardinal took a 4-3 lead in the fifth set, but the Nittany Lions scored seven consecutive points to take control at 10-4. Junior middle hitter Christa Harmotto and sophomore setter Alisha Glass each had two kills during the critical run.

Kills by Fawcett and freshman middle hitter Arielle Wilson pushed Penn State's lead to 13-7. A block by Wilson and freshman opposite Blair Brown made it 14-8. The Nittany Lions immediately seized the opportunity on their first match point, as sophomore outside hitter Megan Hodge delivered her 26th kill of the match to secure the victory.

Penn State won set one, 30-25. Stanford led 15-13, but PSU scored five consecutive points to take a 18-15 lead. The game was tied at 22-22, but Penn State took the lead for good on a service error by the Cardinal and a kill by Harmotto. A block by Fawcett made it 29-24 and she delivered the game-winning kill for the 30-25 margin.

The Nittany Lions captured set two, 30-26. Penn State took the lead for good on a Fawcett kill to make it 13-12. Another Fawcett kill made it 29-25 and a block by Glass and Harmotto gave the Lions the 30-26 win and a 2-0 lead. Penn State hit .525 in the game, while the Cardinal hit .357.

Stanford won set three, 30-23, snapping a streak of 17 consecutive winning games for the Nittany Lions in the 2007 NCAA Tournament. Penn State took its last lead at 7-6 on a block by freshman middle hitter Arielle Wilson, but the Cardinal took the lead for good at 9-8.

The national championship match was the fifth in program history for the Nittany Lions, as they also advanced in 1993, 1997, 1998 and 1999, capturing the title in 1999. Penn State defeated Stanford (15-2, 15-10, 15-7) on Dec. 18, 1999 in Honolulu, Hawaii, to give the Nittany Lions their first NCAA Championship.

The two teams met earlier in 2007 in New Haven, Conn., with Stanford outlasting Penn State in five games (30-23, 23-30, 27-30, 30-28, 15-9) on Sept. 15. The Nittany Lions had won 25 consecutive matches since the loss entering the title match.

"We're awfully excited. We're thrilled for our fans and everyone who cares about Penn State."  
- Russ Rose



The 2007 Penn State national championship team featured four AVCA All-Americans, including three first team selections (C. Harmotto, N. Fawcett and M. Hodge).



# 2007 NCAA TOURNAMENT NATIONAL CHAMPIONS

## HONORS AND AWARDS

### NCAA Championship All-Tournament

- Nicole Fawcett
- Christa Harmotto
- Alisha Glass
- Megan Hodge (MOP)

### AVCA All-Americans

- Christa Harmotto, first team
- Nicole Fawcett, first team
- Megan Hodge, first team
- Alisha Glass, second team

### AVCA DI & Big Ten Coach of the Year

- Russ Rose

### All-Big Ten

- Nicole Fawcett
- Christa Harmotto
- Alisha Glass
- Megan Hodge

### Big Ten Player of the Year

- Christa Harmotto

### Big Ten Freshman of the Year

- Arielle Wilson

### Academic All-America of the Year

- Megan Hodge

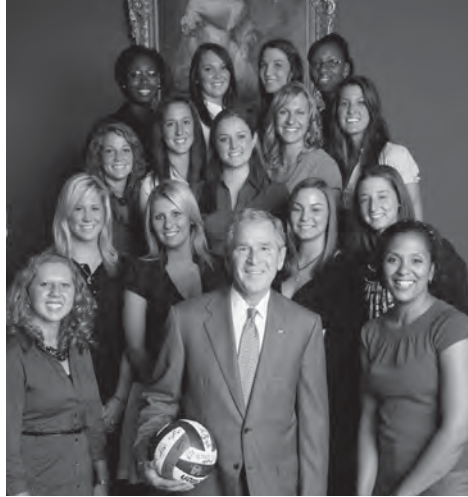

The 2007 team and the 2008 men's volleyball team were invited to the White House to meet with President George W. Bush on June 24, 2008. Both squads toured the East Wing of the White House before individually meeting with the President.

## 2007 RESULTS & SCHEDULE

**Overall: 34-2, Big Ten: 20-0**  
**BIG TEN CHAMPIONS**

Aug. 24	Texas	30-23, 32-34, 30-22, 30-24	W
Aug. 25	Texas	19-30, 30-13, 30-21, 30-24	W
<b>Aug. 31 - Holiday Inn Classic (Lincoln, Neb.) (\$)</b>			
\$Aug. 31	Cal Poly	30-24, 30-27, 26-30, 27-30, 15-7	W
<b>Sept. 2 - Holiday Inn Classic (Omaha, Neb.) (\$)</b>			
\$Sept. 2	Nebraska	20-30, 21-30, 27-30	L
<b>Sept. 7-8 - Penn State Classic (%)</b>			
%Sept. 7	St. John's	30-20, 30-14, 30-17	W
%Sept. 8	Colgate	30-10, 30-13, 30-14	W
%Sept. 8	VCU	30-15, 30-13, 30-14	W
<b>Sept. 14-15 - Yale Classic (#)</b>			
#Sept. 14	at Yale	30-14, 30-14, 30-20	W
#Sept. 15	Delaware State	30-12, 30-10, 30-17	W
#Sept. 15	Stanford	23-30, 30-23, 30-27, 28-30, 9-15	L
Sept. 21	Michigan State*	30-13, 30-17, 30-17	W
Sept. 22	Northwestern*	31-29, 30-23, 30-13	W
Sept. 28	at Indiana*	30-19, 30-22, 30-22	W
Sept. 29	at Purdue*	30-18, 30-20, 38-36	W
Oct. 5	Iowa*	30-23, 30-15, 30-24	W
Oct. 6	Minnesota*	30-16, 30-25, 30-26	W
Oct. 10	Ohio State*	30-23, 30-17, 30-16	W
Oct. 12	Michigan*	30-16, 30-28, 30-22	W
Oct. 19	at Illinois*	30-28, 30-25, 19-30, 28-30, 15-10	W
Oct. 21	at Wisconsin*	30-18, 24-30, 24-30, 30-27, 15-13	W
Oct. 26	at Minnesota*	30-21, 30-25, 30-15	W
Oct. 27	at Iowa*	30-15, 30-23, 30-25	W
Nov. 2	Purdue*	30-24, 30-14, 30-28	W
Nov. 3	Indiana*	30-14, 30-16, 30-23	W
Nov. 9	at Northwestern*	30-24, 30-20, 30-27	W
Nov. 10	at Michigan State*	30-27, 30-21, 30-24	W
Nov. 16	Wisconsin*	30-28, 30-22, 24-30, 30-25	W
Nov. 17	Illinois*	30-27, 30-22, 30-18	W
Nov. 21	at Ohio State*	30-22, 30-21, 30-21	W
Nov. 24	at Michigan*	30-21, 30-22, 30-32, 30-21	W
<b>NCAA First/Second Rounds (University Park, Pa.)</b>			
Nov. 30	Siena	30-19, 30-11, 30-14	W
Dec. 1	Albany	30-15, 30-9, 30-19	W
<b>NCAA East Regional (University Park, Pa.)</b>			
Dec. 7	Michigan	30-15, 30-18, 30-18	W
Dec. 8	BYU	30-23, 30-15, 30-18	W
<b>NCAA National Semifinal (Sacramento, Calif.)</b>			
Dec. 13	California	30-28, 30-25, 30-16	W
<b>NCAA National Final (Sacramento, Calif.)</b>			
Dec. 15	Stanford	30-25, 30-26, 23-30, 19-30, 15-8	W

# - at Yale (New Haven, Conn.)  
\* Big Ten conference match

## 2007 DIVISION I WOMEN'S VOLLEYBALL NATIONAL CHAMPIONSHIP OFFICIAL BOX SCORE

### #1 PENN STATE vs. #4 STANFORD (Dec. 15, 2007 in Sacramento, Calif.)

##	Penn State	GP	K	E	TA	PCT.	AST	SA	SA	RE	DIG	BS	BA	BE	BHE	PTS
1	N. Fawcett	5	19	9	42	.238	0	2	3	0	6	0	2	1	0	—
3	C. Harmotto	5	13	3	23	.435	1	0	1	0	2	1	2	0	0	—
6	A. Glass	5	7	1	15	.400	65	0	0	0	1	0	2	0	3	—
7	A. Wilson	5	12	2	20	.500	0	0	0	0	1	0	5	1	0	—
11	M. Hodge	5	26	8	63	.286	3	0	1	1	10	0	1	1	1	—
16	K. Price	5	0	0	1	.000	4	0	0	1	15	0	0	0	0	—
4	R. Holehouse	5	0	1	1	-.100	2	0	2	5	17	0	0	0	0	—
5	A. D'Errico	5	0	0	0	.000	0	0	0	2	12	0	0	0	0	—
9	B. Brown	5	7	3	15	.267	0	0	0	0	2	0	3	0	0	—
13	K. Callahan	5	0	0	0	.000	0	0	0	0	0	0	0	0	0	—
<b>TOTALS</b>		<b>5</b>	<b>84</b>	<b>27</b>	<b>180</b>	<b>.317</b>	<b>75</b>	<b>2</b>	<b>7</b>	<b>9</b>	<b>76</b>	<b>1</b>	<b>15</b>	<b>3</b>	<b>4</b>	<b>---</b>

##	Stanford	GP	K	E	TA	PCT.	AST	SA	SA	RE	DIG	BS	BA	BE	BHE	PTS
1	C. Barboza	5	16	3	38	.342	1	1	2	1	12	0	1	0	0	—
4	B. Kehoe	5	3	1	5	.400	62	5	2	0	9	1	6	1	1	—
6	F. Girard	5	10	2	20	.400	0	2	4	0	1	0	3	0	0	—
10	A. Klineman	5	18	6	54	.222	0	0	1	0	15	1	1	0	0	—
12	E. Waller	4	6	6	22	.000	0	0	1	0	3	0	1	0	0	—
16	F. Akinradewo	5	18	1	40	.425	0	1	0	0	3	0	6	1	0	—
5	Alex Fisher	3	0	0	0	.000	0	0	0	0	1	0	0	0	0	—
8	C. Lichtman	5	0	0	1	.000	1	0	0	0	10	0	0	0	0	—
9	G. Ailes	5	1	0	2	.500	4	0	1	1	10	0	0	0	0	—
<b>TOTALS</b>		<b>5</b>	<b>72</b>	<b>19</b>	<b>182</b>	<b>.291</b>	<b>68</b>	<b>9</b>	<b>11</b>	<b>2</b>	<b>64</b>	<b>2</b>	<b>18</b>	<b>2</b>	<b>1</b>	<b>---</b>

### PSU ATTACK BY SET

SET	K	E	TA	PCT.
1	17	7	38	.263
2	23	2	40	.525
3	16	10	43	.140
4	17	3	38	.368
5	11	5	21	.286

### STANFORD ATTACK BY SET

SET	K	E	TA	PCT.
1	13	6	44	.159
2	20	5	42	.357
3	15	4	34	.324
4	23	0	43	.535
5	1	4	13	-.158

### SET-BY-SET SCORES

	1	2	3	4	5
<b>PENN STATE</b>	30	30	23	19	15
<b>STANFORD</b>	25	26	30	30	8



# 2008 NCAA TOURNAMENT NATIONAL CHAMPIONS



**OMAHA, Neb., Dec. 20, 2008** – Top-ranked Penn State capped a record-setting season with its second consecutive NCAA title with a 3-0 win over No. 2 Stanford (25-20, 26-24, 25-23) at the Qwest Center in Omaha, Neb. The Nittany Lions finish the 2008 campaign with a perfect 38-0 record, only the fourth team ever in Division I women's volleyball history to finish the season with an unblemished slate.

Stanford took the 3-0 lead to start the match, but a Christa Harmotto and Blair Brown block along with two Harmotto kills helped pull Penn State within two at 6-4. The Nittany Lions trailed for much of the game, but forced two Stanford timeouts to steal the momentum. PSU went on to win the game, 25-20.

Penn State jumped out to the early lead in game two and held on to take a 2-0 lead in the match. Penn State had a 12-9 advantage midway through the frame, but a Stanford kill and block again trimmed the Lion lead to one at 12-11. The squads traded points before a Cardinal kill and block put Stanford up 14-13. Penn State kills from Blair Brown and Megan Hodge put the Lions ahead 15-14 heading into a time out. Penn State maintained the lead for the remainder of the set, but Stanford didn't let the Lions go unchallenged. A Stanford kill and a Lion attack error tied the score 24-24 before kills from Nicole Fawcett and Hodge gave PSU the set, 26-24.

A Harmotto and Brown block gave the Nittany Lions the 3-1 lead in the third game, but Stanford tied the game at 3-3. The Lions controlled the set until Stanford recorded three kills to pull within two at 23-21 forcing a Penn State time out. Out of the break, the Cardinals recorded another kill trimming the lead to one, 23-22, but Hodge responded with a cross-court kill that clipped the line to make it 24-22. Stanford recorded a kill before a Fawcett kill off the block ended the game, 25-23 giving the Nittany Lions earned their third NCAA title.

Penn State became just the sixth team in history to win back-to-back NCAA Championships, joining Hawaii (1982-83), Pacific (1985-86), UCLA (1990-91), Stanford (1996-97) and USC (2002-03). The Penn State volleyball programs also became only the third school to have its men's and women's teams capture their respective championships in the same calendar year, as the Penn State men captured their championship in May.

Penn State joins UCLA (1984) and Stanford (1997) as the only programs in history to accomplish the feat. Stanford (1996-97) and Penn State (2007-08) are the only two to win both titles in the same academic year. Penn State finished the season with a 114-2 individual game record and pushed its current NCAA-record match winning streak to 64 dating back to a five-game loss to 2008 NCAA runner-up Stanford on Sept. 15, 2007.

"I don't think it was the prettiest match to determine the national championship, but it was a match that was played very hard by both teams. I thought we hung in there defensively and gave ourselves opportunities and chance for Megan to take big swings at the end. I thought it was a group effort in a lot of areas. It certainly wasn't a match that had the same energy from the match a couple of nights ago. That one had the significance to get us here. Tonight's has special significance, especially for the seniors."

- Russ Rose



Penn State capped off the season with a perfect 38-0 record, making the Nittany Lions just the fourth team in DI women's volleyball history to record an unblemished slate.

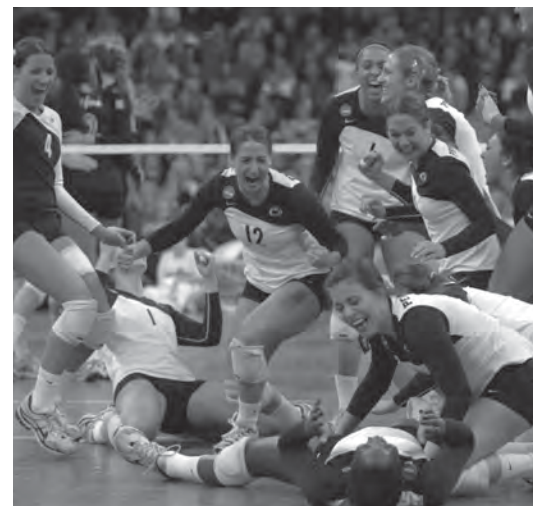

Penn State recorded a .390 team hitting percentage in 2008 to mark the best NCAA DI hitting percentage all-time during the rally scoring era.



# 2008 NCAA TOURNAMENT NATIONAL CHAMPIONS

## HONORS AND AWARDS

### NCAA Championship All-Tournament

- Nicole Fawcett
- Alisha Glass
- Megan Hodge (MOP)

### AVCA All-Americans

- Nicole Fawcett, first team
- Christa Harmotto, first team
- Megan Hodge, first team
- Alisha Glass, first team
- Blair Brown, second team
- Arielle Wilson, second team

### AVCA DI & Big Ten Coach of the Year

- Russ Rose

### AVCA DI National Player of the Year

- Nicole Fawcett

### All-Big Ten

- Christa Harmotto
- Alisha Glass
- Megan Hodge
- Arielle Wilson
- Nicole Fawcett

### Big Ten Player of the Year

- Nicole Fawcett

### Academic All-America of the Year

- Christa Harmotto



Penn State captured its sixth consecutive Big Ten Championship in 2008, led by a group of six AVCA All-Americans, including four first team selections.

## 2008 RESULTS & SCHEDULE

### Overall: 38-0, Big Ten: 20-0 BIG TEN CHAMPIONS

#### Aug. 29-31 - Hawaiian Airlines Classic (\$)

\$Aug 29	at Hawaii	25-21, 25-19, 25-19	W
\$Aug 30	UCLA	25-22, 25-21, 25-13	W
\$Aug 31	Ohio	25-15, 25-19, 25-9	W
Sept 5	LIU Brooklyn	25-8, 25-16, 25-9	W
Sept 6	George Washington	25-18, 25-15, 25-11	W
Sept 6	Villanova	25-20, 25-12, 26-16	W

#### Sept. 12-13 - Chicago Classic (%)

%Sept 12	at Illinois-Chicago	25-9, 25-18, 25-20	W
%Sept 13	Illinois State	25-12, 25-17, 25-22	W
%Sept 13	Louisville	25-16, 25-19, 25-20	W

#### Sept. 19-20 - Penn State Classic (#)

#Sept 19	Yale	25-7, 25-13, 25-16	W
#Sept 20	New Hampshire	25-10, 25-14, 25-15	W
#Sept 20	Saint Louis	25-17, 25-12, 25-15	W
Sept 26	Purdue*	25-12, 25-15, 25-21	W
Sept 27	Illinois*	25-16, 25-19, 25-12	W
Oct 1	at Indiana*	25-17, 25-18, 25-19	W
Oct 4	Michigan State*	25-11, 25-19, 25-14	W
Oct 10	at Iowa*	25-20, 25-18, 25-20	W
Oct 11	at Minnesota*	25-18, 25-15, 25-12	W
Oct 17	Michigan*	25-18, 25-15, 25-20	W
Oct 18	Ohio State*	25-15, 25-14, 25-12	W
Oct 24	at Wisconsin*	25-20, 25-16, 25-21	W
Oct 25	at Northwestern*	25-19, 25-17, 25-14	W
Oct 31	Minnesota*	25-19, 25-17, 25-17	W
Nov 1	Iowa*	25-16, 25-13, 25-15	W
Nov 5	Indiana*	25-13, 25-14, 25-22	W
Nov 7	at Michigan State*	25-20, 25-11, 25-18	W
Nov 14	at Illinois*	25-23, 25-17, 25-13	W
Nov 15	at Purdue*	25-20, 25-21, 25-15	W
Nov 21	Northwestern*	25-15, 25-18, 25-11	W
Nov 22	Wisconsin*	25-21, 25-13, 25-17	W
Nov 28	at Ohio State*	25-20, 25-12, 30-28	W
Nov 29	at Michigan*	25-22, 25-18, 25-13	W

#### NCAA First/Second Rounds (University Park, Pa.)

Dec 5	LIU Brooklyn	25-14, 25-15, 25-15	W
Dec 6	Yale	25-18, 25-11, 25-12	W

#### NCAA East Regional (University Park, Pa.)

Dec 12	Western Michigan	25-17, 25-12, 25-19	W
Dec 13	California	25-21, 25-21, 25-17	W

#### NCAA National Semifinal (Omaha, Neb.)

Dec 18	Nebraska	25-17, 25-18, 15-25, 22-25, 15-11	W
--------	----------	-----------------------------------	---

#### NCAA National Final (Omaha, Neb.)

Dec 20	Stanford	25-20, 26-24, 25-23	W
--------	----------	---------------------	---

\$ - at Hawaii (Honolulu, Hawaii)

% - at UIC (Chicago, Ill.)

\* Big Ten conference match

## 2008 DIVISION I WOMEN'S VOLLEYBALL NATIONAL CHAMPIONSHIP

### OFFICIAL BOX SCORE

#### #1 PENN STATE vs. #2 STANFORD (Dec. 20, 2008 in Omaha, Neb.)

##	Stanford	GP	K	E	TA	PCT.	AST	SA	SA	RE	DIG	BS	BA	BE	BHE	PTS.
1	C. Barboza	3	11	10	44	.023	0	0	1	1	15	0	2	0	0	12.0
2	J. Okogbaa	3	2	1	10	.100	0	0	0	0	0	1	3	0	0	4.5
10	A. Klineman	3	15	6	46	.196	0	0	2	2	7	0	1	0	0	15.5
8	C. Litchman	3	0	0	4	.000	36	0	0	0	6	1	3	0	0	2.5
12	E. Waller	3	5	2	17	.176	0	0	2	0	3	0	3	0	0	6.5
16	F. Akinradewo	3	8	2	20	.300	2	0	1	0	2	0	6	1	0	11.0
9	G. Alies	3	0	0	0	.000	1	0	0	1	16	0	0	0	0	0.0
11	J. Fishburn	3	0	0	0	.000	0	0	0	1	5	0	0	0	0	0.0
<b>TOTALS</b>		<b>3</b>	<b>41</b>	<b>21</b>	<b>141</b>	<b>.142</b>	<b>39</b>	<b>0</b>	<b>6</b>	<b>5</b>	<b>54</b>	<b>2</b>	<b>18</b>	<b>1</b>	<b>0</b>	<b>52.0</b>

##	Penn State	GP	K	E	TA	PCT.	AST	SA	SA	RE	DIG	BS	BA	BE	BHE	PTS.
1	N. Fawcett	3	10	9	34	.029	0	1	1	0	11	1	1	0	0	12.5
3	C. Harmotto	3	8	3	16	.132	1	0	0	0	2	0	6	2	0	11.0
6	A. Glass	3	0	0	6	.000	40	1	0	0	9	0	2	0	0	2.0
7	A. Wilson	3	1	4	12	-.250	0	0	0	0	1	1	3	0	0	3.5
9	B. Brown	3	9	3	18	.333	1	0	0	0	1	0	5	0	0	11.5
11	M. Hodge	3	16	2	44	.318	1	1	0	0	14	0	2	1	0	18.0
4	R. Holehouse	3	0	0	0	.000	0	1	2	0	18	0	0	0	0	1.0
8	K. Ream	3	0	0	0	.000	0	1	1	0	0	0	0	0	0	1.0
12	A. D'Errico	3	0	0	0	.000	0	0	0	0	0	0	0	0	0	0.0
<b>TOTALS</b>		<b>3</b>	<b>44</b>	<b>21</b>	<b>130</b>	<b>.177</b>	<b>43</b>	<b>5</b>	<b>4</b>	<b>0</b>	<b>64</b>	<b>2</b>	<b>19</b>	<b>3</b>	<b>0</b>	<b>60.5</b>

#### PSU ATTACK BY SET

SET	K	E	TA	PCT.
1	14	5	35	.257
2	17	9	49	.102
3	16	7	46	.196

#### STANFORD ATTACK BY SET

SET	K	E	TA	PCT.
1	13	6	42	.167
2	14	7	44	.159
3	14	8	55	.109

#### SET-BY-SET SCORES

	1	2	3
<b>STANFORD</b>	20	24	23
<b>PENN STATE</b>	25	26	25

# 2009 NCAA TOURNAMENT NATIONAL CHAMPIONS



**TAMPA, Fla., Dec. 19, 2009** - Top-ranked Penn State made history, becoming the first team to win three consecutive national titles with a 3-2 (22-25, 20-25, 25-23, 25-21, 15-13) come-from-behind victory against No. 2 Texas.

Senior Megan Hodge led the Nittany Lions with 21 kills, while both junior Blair Brown and freshman Darcy Dorton contributed 13 kills each. The Nittany Lions had five with double-digit digs led by junior libero Alyssa D'Errico, who posted a career-high 22.

Penn State and Texas kept it tight for most of the opening frame until the Longhorns pulled ahead, 13-11 after a PSU error and a UT kill. Penn State trailed for the next few plays until Hodge and Balza teamed up for a block and a monster kill to tie it at 14-14. UT worked up to a 17-15 lead stayed ahead courtesy of two kills and an ace. PSU came alive and rallied to tie the set at 22-22. Penn State called a timeout, but Texas closed out the set with two kills for a 25-22 win.

Texas took control in set two, jumping out to an 8-4 lead forcing the Nittany Lions to call an early timeout. Penn State managed to come within two, 10-8, but the Longhorns pulled ahead with a 7-1 run for a 17-9 lead. Penn State battled back with a 6-2 run to come within four, 23-19, but Texas rallied to take set two, 25-20.

PSU came out hot in the third set, building a six-point lead, 11-5, for its largest lead of the match. Texas didn't come closer than two as PSU took the set, 25-23.

Tied at 3-3 early in the fourth set, the Lions went on a 5-0 run to develop a five-point advantage, 8-3. UT answered back with a 9-3 run for a one-point lead, 12-11. The score tied four times before Hodge put down two consecutive kills for a 17-15 lead. A Texas timeout allowed the Longhorns to regroup and tie the set once again. Penn State maintained at least a one-point lead until a Wilson kill, a Texas error and Hodge put down after a long rally sent the match to a fifth and final set.

Texas jumped out to a 3-1 lead in set five before a Dorton kill and a Texas attack error allowed the Nittany Lions to tie it up at 3-3. The two squads traded points until UT's Adams posted a kill and a block for a 7-5 lead against the Lions. Hodge and Wilson notched one kill each to tie the set at 7-7, but Hooker posted one of her own to put UT ahead, 8-7. After a timeout, Balza and Glass registered a joint stuff to make it 8-8.

Trailing by one in the fifth set, 11-10, Dorton and Wilson posted back-to-back kills for a 12-11 edge. Dorton tallied another kill before a UT attack error made it set-point Penn State. Texas held off the attempt before Hodge closed out her collegiate career with the final kill of the match for the 15-13 triumph.

"It was a very strange match. It's one of those examples where you don't win the statistics war, but we found a way to win at critical times. Certainly Texas had a great season and has a great team. We feel like we played two great teams here in the Final Four that really were great representatives of their conference and the sport of college volleyball."

- Russ Rose



With the national championship win, Penn State's winning streak increased to 102 consecutive matches, which stood for an NCAA DI record for any women's sport.



Penn State's comeback marked the third time in NCAA Tournament history a team has come from down two (and ninth time overall coming from behind) to win the title.



# 2009 NCAA TOURNAMENT NATIONAL CHAMPIONS

## HONORS AND AWARDS

### Honda-Broderick Cup

- Megan Hodge

### NCAA Championship All Tournament

- Arielle Wilson
- Alisha Glass
- Megan Hodge

### AVCA All-Americans

- Megan Hodge, first team
- Alisha Glass, first team
- Blair Brown, first team
- Arielle Willson, first team

### AVCA DI National Player of the Year

- Megan Hodge

### Big Ten Coach of the Year

- Russ Rose

### All-Big Ten

- Blair Brown
- Alisha Glass
- Megan Hodge
- Arielle Wilson

### Big Ten Player of the Year

- Megan Hodge

### Big Ten Freshman of the Year

- Darcy Dorton



Penn State finished the season undefeated at 38-0 for the second consecutive year to become the fifth team in DI history to win the national championship with an undefeated season and the first to do it twice.

## 2009 RESULTS & SCHEDULE

**Overall: 38-0, Big Ten: 20-0**  
**BIG TEN CHAMPIONS**

### Aug. 28-29 - Active Ankle Challenge (\$)

\$Aug. 28	Miami (Ohio)	25-15, 25-12, 25-9	W
\$Aug. 29	Alabama	25-13, 25-10, 25-14	W
\$Aug. 29	Saint Louis	29-27, 25-18, 25-14	W

### Sept. 4-5 - Nittany Lion Invitational (%)

%Sept. 4	Buffalo	25-9, 25-6, 25-7	W
%Sept. 5	Robert Morris	25-8, 25-8, 25-10	W
%Sept. 5	Pittsburgh	25-20, 25-16, 25-18	W

### Sept. 11-12 - Duke Invitational (#)

#Sept. 11	Loyola (Md.)	25-9, 25-14, 25-7	W
#Sept. 12	Charleston	25-18, 25-10, 25-13	W
#Sept. 12	at Duke	25-21, 25-17, 25-15	W
Sept. 18	at Temple	25-13, 25-9, 25-15	W
Sept. 19	Saint Francis (Pa.)	25-10, 25-18, 25-8	W
Sept. 19	Temple	25-16, 25-13, 25-12	W
Sept. 25	at Northwestern*	25-19, 25-12, 25-16	W
Sept. 26	at Illinois*	25-11, 25-17, 25-17	W

Oct. 2	Iowa*	25-16, 25-10, 24-26, 25-18	W
--------	-------	----------------------------	---

Oct. 3	Wisconsin*	25-18, 25-20, 25-16	W
--------	------------	---------------------	---

Oct. 7	at Ohio State*	25-17, 23-25, 25-15, 25-13	W
--------	----------------	----------------------------	---

Oct. 11	at Minnesota*	26-24, 25-21, 25-14	W
---------	---------------	---------------------	---

Oct. 16	at Michigan*	24-26, 25-8, 23-25, 25-21, 15-12	W
---------	--------------	----------------------------------	---

Oct. 17	at Michigan State*	25-11, 25-18, 25-12	W
---------	--------------------	---------------------	---

Oct. 23	Indiana*	25-19, 25-13, 25-17	W
---------	----------	---------------------	---

Oct. 24	Purdue*	25-13, 25-15, 25-12	W
---------	---------	---------------------	---

Oct. 28	Ohio State*	25-21, 25-11, 25-20	W
---------	-------------	---------------------	---

Oct. 30	Minnesota*	25-14, 25-16, 25-17	W
---------	------------	---------------------	---

Nov. 6	at Wisconsin*	25-15, 25-13, 25-21	W
--------	---------------	---------------------	---

Nov. 7	at Iowa*	25-17, 25-22, 25-13	W
--------	----------	---------------------	---

Nov. 13	Illinois*	25-20, 27-25, 25-15	W
---------	-----------	---------------------	---

Nov. 14	Northwestern*	25-20, 25-14, 25-20	W
---------	---------------	---------------------	---

Nov. 20	at Purdue*	29-31, 25-17, 25-17, 25-20	W
---------	------------	----------------------------	---

Nov. 21	at Indiana*	25-22, 25-16, 26-24	W
---------	-------------	---------------------	---

Nov. 27	Michigan State*	25-17, 25-20, 25-21	W
---------	-----------------	---------------------	---

Nov. 28	Michigan*	25-21, 25-13, 25-23	W
---------	-----------	---------------------	---

### NCAA First/Second Rounds (University Park, Pa.)

Dec. 4	Binghamton	25-9, 25-13, 25-14	W
--------	------------	--------------------	---

Dec. 5	Pennsylvania	25-20, 25-17, 25-16	W
--------	--------------	---------------------	---

### NCAA Regional (Gainesville, Fla.)

Dec. 11	at Florida	25-12, 25-18, 25-21	W
---------	------------	---------------------	---

Dec. 12	California	25-18, 25-17, 25-22	W
---------	------------	---------------------	---

### NCAA National Semifinal (Tampa, Fla.)

Dec. 17	Hawaii	23-25, 25-18, 25-15, 25-18	W
---------	--------	----------------------------	---

### NCAA National Final (Tampa, Fla.)

Dec. 19	Texas	22-25, 20-25, 25-23, 25-21, 15-13	W
---------	-------	-----------------------------------	---

\$ - at Saint Louis (Saint Louis, Mo.)

# - at Duke (Durham, N.C.)

\* Big Ten conference match

## 2009 DIVISION I WOMEN'S VOLLEYBALL NATIONAL CHAMPIONSHIP

### #1 PENN STATE vs. #2 TEXAS (Dec. 19, 2009 in Tampa, Fla.)

##	Texas	GP	K	E	TA	PCT.	AST	SA	SA	RE	DIG	BS	BA	BE	BHE	PTS.
1	J. Faucette	5	10	7	27	.111	1	0	3	2	2	0	7	1	0	13.5
5	R. Adams	5	11	2	17	.529	1	0	0	0	2	0	6	3	0	14.0
8	J. Doris	5	3	0	15	.200	0	1	2	0	0	1	3	0	1	6.5
10	A. Engle	5	8	2	25	.240	36	2	3	1	14	0	0	1	0	10.0
15	S. Yogi	5	0	0	0	.000	3	0	1	0	6	0	0	0	0	0.0
21	D. Hooker	5	34	10	76	.316	0	2	2	1	17	1	2	0	0	38.0
4	M. Kocher	5	0	0	0	.000	24	0	1	0	12	0	0	0	0	0.0
13	C. Arenas	1	0	0	0	.000	0	0	0	0	0	0	0	0	0	0.0
14	S. McNeal	1	0	0	0	.000	0	0	0	0	0	0	0	0	0	0.0
18	A. Roberson	5	5	4	23	.043	0	0	0	0	2	0	2	0	2	6.0
19	H. Kisner	5	0	0	0	.000	2	0	2	0	26	0	0	0	0	0.0
23	B. Webster	1	0	0	0	.000	0	0	0	0	0	0	0	0	0	0.0
<b>TOTALS</b>		<b>5</b>	<b>71</b>	<b>25</b>	<b>183</b>	<b>.251</b>	<b>67</b>	<b>5</b>	<b>14</b>	<b>4</b>	<b>81</b>	<b>2</b>	<b>20</b>	<b>5</b>	<b>3</b>	<b>88.0</b>

##	Penn State	GP	K	E	TA	PCT.	AST	SA	SA	RE	DIG	BS	BA	BE	BHE	PTS.
3	F. Balza	5	3	1	8	.250	0	0	0	0	1	0	9	1	0	7.5
6	A. Glass	5	2	0	4	.500	53	0	1	0	12	0	4	0	0	4.0
7	A. Wilson	5	9	1	23	.348	0	0	1	0	0	1	4	0	0	12.0
9	B. Brown	5	13	4	35	.257	0	0	2	0	14	0	3	0	1	14.5
11	M. Hodge	5	21	11	73	.137	1	0	3	1	13	0	5	0	0	23.5
14	C. Quilico	5	0	0	0	.000	0	0	0	0	0	0	0	0	0	0.0
1	D. Dorton	5	5	4	23	.043	0	0	0	0	2	0	2	0	2	6.0
5	K. Carpenter	2	0	0	0	.000	0	0	0	0	0	0	0	0	0	0.0
8	K. Ream	3	0	0	1	.000	0	0	0	0	3	0	0	1	0	0.0
12	A. D'Errico	5	0	0	0	.000	0	2	1	1	22	0	0	0	0	2.0
13	M. Shifflett	2	0	0	0	.000	0	0	0	0	0	0	0	0	0	0.0
<b>TOTALS</b>		<b>5</b>	<b>61</b>	<b>20</b>	<b>175</b>	<b>.234</b>	<b>57</b>	<b>4</b>	<b>8</b>	<b>5</b>	<b>80</b>	<b>1</b>	<b>26</b>	<b>2</b>	<b>1</b>	<b>79.0</b>

### PSU ATTACK BY SET

SET	K	E	TA	PCT.
1	11	5	41	.184
2	17	4	26	.500
3	14	5	37	.243
4	15	5	55	.182
5	9	4	16	.312

### TEXAS ATTACK BY SET

SET	K	E	TA	PCT.
1	11	5	41	.146
2	10	1	24	.375
3	16	7	38	.237
4	14	4	53	.189
5	10	3	19	.368

### SET-BY-SET SCORES

	1	2	3	4	5
<b>TEXAS</b>	25	25	23	21	13
<b>PENN STATE</b>	22	20	25	25	15



# 2010 NCAA TOURNAMENT NATIONAL CHAMPIONS



**KANSAS CITY, MO. Dec. 18, 2010** - Fourth-seeded Penn State made history once again, sweeping California (25-20, 27-25, 25-20) for the 2010 NCAA national championship. The Nittany Lion are the first DI women's volleyball team to win four consecutive national championships in history.

The NCAA national championship title is also the fifth career for Hall of Fame Head Coach Russ Rose.

Senior Blair Brown led all student-athletes with 18 kills, while freshman Deja McClendon tallied 16 and senior Arielle Wilson posted 12. Sophomore setter Kristin Carpenter dished out 46 assists. Senior Alyssa D'Errico led the team with 13 digs, while Brown contribute 10. Freshman Katie Slay had a match-high seven total blocks.

The Nittany Lions opened the match taking a 3-1 lead, but the Bears fought back and tied it at 4-4. Back-to-back kills by Ariel Scott put PSU back on top, 6-4. Penn State maintained the lead and was leading by five, 12-7, when Cal called its first timeout. The Bears came within one, 12-11, but kills from McClendon, Brown and Wilson and a D'Errico ace moved PSU up by four, 16-12. A 3-0 Cal run had the Bears trailing by one, 16-15, but the Nittany Lions did not look back, closing out set one, 25-20.

The second frame was close from the start with neither team able to develop any momentum to take a strong lead. Tied at 17-17, a block by Brown and Slay put the Lions in the lead, 18-17. Penn State and Cal continued to trade points before a Scott kill edged PSU ahead, but Cal was right there with a kill of its own to make it 21-21.

The score tied twice more before two straight Bear kills put Cal in the lead, 24-23. Following a timeout by the Nittany Lions, Brown and Wilson teamed up for a block to tie the set at 24-24. However, Cal's Carli Lloyd tallied a kill to put Cal at set-point for a second time. Penn State followed with a block by Carpenter and Slay teamed up for a block to keep it tied, 25-25. Brown pounded a kill to secure set two for Penn State, 27-25.

Penn State remained on top for most of the third set until two consecutive Cal points put the Bears within three, 18-15. The teams each registered a point each before PSU used a 4-0 run to pull ahead by seven, 23-16. Cal cut off the Penn State run with a block, but a Wilson kill put Penn State in match-point position. The Bears held Penn State to three match-points before Slay closed out the set and the match with a kill.

"We came out very strong in the first game. The second game, it was going back and forth and we were fortunate enough to win that second game, and I think that's probably where most of the momentum really came from. I thought the staff did a great job in helping devise a game plan, the kids listened well and we played hard and we were in a great position. The kids feel great. It's great for the university and the Big Ten Conference, and we're just as thrilled as we can be at this point in time."

- Russ Rose



Penn State won four consecutive national crowns, the most consecutive national titles ever for a DI volleyball squad. PSU joined just two other programs from DI I & DI III as the only schools in collegiate athletics to win four straight volleyball national championships.



Penn State hit .316 in the NCAA national finals to set a new season finals hitting percentage record for the 25-point rally scoring era.

# 2010 NCAA TOURNAMENT NATIONAL CHAMPIONS

## HONORS AND AWARDS

### NCAA Championship All-Tournament

- Kristin Carpenter
- Arielle Wilson
- Blair Brown
- Deja McClendon (MOP)

### AVCA All-Americans

- Blair Brown, first team
- Arielle Wilson, first team
- Deja McClendon, second team

### AVCA DI National Freshman of the Year

- Deja McClendon

### Big Ten Coach of the Year

- Russ Rose

### All-Big Ten

- Arielle Wilson
- Blair Brown
- Deja McClendon

### Big Ten Player of the Year

- Blair Brown

### Big Ten Freshman of the Year

- Deja McClendon

### Academic All-America of the Year

- Megan Hodge



Penn State seniors Arielle Wilson, Blair Brown and Alyssa D'Errico join a select group of student-athletes who have won national championships each of their four-year collegiate careers.

## 2010 RESULTS & SCHEDULE

**Overall: 32-5, Big Ten: 16-4**  
**BIG TEN CHAMPIONS**

### Aug. 27-28 - Carolina Classic (\$)

\$Aug. 27	at North Carolina	25-19, 25-21, 25-16	W
\$Aug. 28	Villanova	25-19, 25-11, 25-10	W
\$Aug. 28	Campbell	25-15, 25-9, 25-16	W

### Sept. 5-6 - Hampton Inn Classic (!)

! Sept. 3	Seton Hall	25-20, 25-14, 25-20	W
! Sept. 4	Colgate	25-14, 25-15, 25-15	W
! Sept. 4	VCU	25-13, 25-12, 25-12	W

### Sept. 10-11 - Nike Big Four Classic (Gainesville, Fla.) (#)

#Sept. 10	at Florida	20-25, 25-21, 25-14, 25-23	W
#Sept. 11	Stanford	26-28, 12-25, 18-25	L

### Sept. 17-18 - Rockvale Outlets Classic (@)

@Sept. 17	George Washington	25-12, 25-5, 25-13	W
@Sept. 18	Princeton	25-8, 25-8, 25-13	W
@Sept. 18	St. John's	25-11, 25-15, 25-5	W
Sept. 24	at Illinois*	25-17, 14-25, 19-25, 25-14, 15-17	L
Sept. 26	at Wisconsin*	25-15, 25-17, 25-21	W
Oct. 1	Michigan State*	25-21, 25-17, 25-17	W
Oct. 2	Michigan*	25-20, 25-22, 25-20	W
Oct. 8	at Purdue*	25-21, 25-18, 16-25, 18-25, 11-15	L
Oct. 9	at Indiana*	19-25, 25-27, 25-18, 24-26	L
Oct. 15	Minnesota*	25-22, 25-14, 21-25, 25-16	W
Oct. 16	Iowa*	25-16, 25-22, 25-19	W
Oct. 20	at Ohio State*	25-22, 25-21, 25-18	W
Oct. 23	at Northwestern*	25-18, 25-18, 25-17	W
Oct. 29	Indiana*	25-17, 25-18, 25-22	W
Oct. 30	Purdue*	25-16, 25-21, 23-25, 25-23	W
Nov. 5	at Michigan*	25-17, 25-22, 25-21	W
Nov. 6	at Michigan St.*	25-20, 22-25, 25-16, 25-19	W
Nov. 12	Wisconsin*	25-19, 25-16, 25-12	W
Nov. 13	Illinois*	25-18, 25-16, 25-18	W
Nov. 17	Ohio State*	25-16, 25-14, 25-20	W
Nov. 19	Northwestern*	25-20, 25-19, 25-20	W
Nov. 26	at Iowa*	25-18, 25-13, 25-20	W
Nov. 27	at Minn.*	25-14, 25-21, 24-26, 23-25, 21-23	L

### NCAA First/Second Rounds (University Park, Pa.)

Dec. 3	Niagara	25-12, 25-19, 25-15	W
Dec. 4	Virginia Tech	25-22, 25-22, 25-13	W

### NCAA Regional (University Park, Pa.)

Dec. 10	Oklahoma	25-23, 25-23, 25-15	W
Dec. 11	Duke	25-19, 25-18, 23-25, 25-17	W

### NCAA National Semifinal (Kansas City, Mo.)

Dec. 16	Texas	25-13, 25-13, 25-22	W
---------	-------	---------------------	---

### NCAA National Final (Kansas City, Mo.)

Dec. 18	California	25-20, 27-25, 25-20	W
---------	------------	---------------------	---

\$ - at North Carolina (Chapel Hill, N.C.)

! - at Penn State (University Park, Pa.)

@ - at Penn State (University Park, Pa.)

\* Big Ten conference match

## 2010 DIVISION I WOMEN'S VOLLEYBALL NATIONAL CHAMPIONSHIP

### OFFICIAL BOX SCORE

#### #4 PENN STATE vs. #8 CALIFORNIA (Dec. 18, 2010 Kansas City, Mo.)

##	California	GP	K	E	TA	PCT.	AST	SA	SA	RE	DIG	BS	BA	BE	BHE	PTS.
1	C. Lloyd	3	2	1	9	.111	33	0	1	0	11	0	3	0	0	3.5
4	T. Murrey	3	16	8	56	.143	2	1	1	0	5	0	2	1	0	18.0
7	S. Hawari	3	6	0	16	.375	0	0	0	0	0	1	5	0	0	9.5
9	E. Freeman	3	0	0	0	.000	0	0	0	0	3	0	0	0	0	0.0
11	K. Brown	3	2	2	10	.000	0	0	0	0	2	0	5	1	0	4.5
44	M. Schmitt	3	0	0	0	.000	0	0	0	0	6	0	0	0	0	0.0
2	R. Rosteratter	3	0	0	1	.000	2	2	0	4	16	0	0	0	0	2.0
5	A. Gehan	3	7	2	18	.278	0	0	0	0	1	0	2	1	0	8.0
8	C. Johnson	3	4	2	11	.182	0	0	1	0	1	0	3	0	0	5.5
<b>TOTALS</b>		<b>3</b>	<b>37</b>	<b>15</b>	<b>121</b>	<b>.182</b>	<b>37</b>	<b>3</b>	<b>3</b>	<b>4</b>	<b>45</b>	<b>1</b>	<b>20</b>	<b>3</b>	<b>0</b>	<b>51.0</b>

##	Penn State	GP	K	E	TA	PCT.	AST	SA	SA	RE	DIG	BS	BA	BE	BHE	PTS.
5	K. Carpenter	3	0	0	3	.000	46	0	0	0	8	0	3	1	0	1.5
7	A. Wilson	3	12	3	23	.391	0	0	1	0	1	0	1	1	0	12.5
9	B. Brown	3	18	6	38	.316	1	0	0	0	10	0	4	0	0	20.0
14	C. Quilico	3	0	0	1	.000	0	0	0	0	8	0	0	0	0	0.0
16	K. Slay	3	1	1	5	.000	1	0	0	0	2	1	6	0	0	5.0
18	D. McClendon	3	16	6	40	.250	1	0	1	1	4	0	0	0	0	16.0
1	A. Scott	3	7	3	17	.235	0	0	0	0	1	0	0	0	0	7.0
6	M. Martin	1	0	0	0	.000	0	0	1	0	0	0	0	0	0	0.0
12	A. D'Errico	3	0	0	0	.000	1	1	1	1	13	0	0	0	0	1.0
13	M. Shifflett	1	0	0	0	.000	0	0	1	0	0	0	0	0	0	0.0
23	A. Longo	3	0	0	0	.000	0	3	0	1	5	0	0	0	0	0.0
<b>TOTALS</b>		<b>3</b>	<b>54</b>	<b>19</b>	<b>127</b>	<b>.276</b>	<b>50</b>	<b>4</b>	<b>5</b>	<b>3</b>	<b>52</b>	<b>1</b>	<b>14</b>	<b>2</b>	<b>0</b>	<b>66.0</b>

### PSU ATTACK BY SET

SET	K	E	TA	PCT.
1	17	6	34	.324
2	19	5	47	.298
3	18	8	46	.217

### CALIFORNIA ATTACK BY SET

SET	K	E	TA	PCT.
1	11	6	35	.143
2	18	7	44	.250
3	8	2	42	.143

### SET-BY-SET SCORES

	1	2	3
<b>CALIFORNIA</b>	20	25	20
<b>PENN STATE</b>	25	27	25



# 2013 NCAA TOURNAMENT NATIONAL CHAMPIONS



**SEATTLE - Dec. 21, 2013** - No. 2 Penn State women's volleyball team (34-2) captured its sixth NCAA women's volleyball national championship in program history, rallying past No. 12 Wisconsin in four sets (25-19, 26-24, 20-25, 25-23) at KeyArena. The NCAA national championship marks the fifth title for the Nittany Lions in the last seven years.

Senior Ariel Scott fueled the offense with a match-high 21 kills, adding five digs. Senior Katie Slay also tallied double-digit kills with 14. Senior Deja McClendon rounded out the double-digit performers with 11 kills. The trio all earned spots in the NCAA All-Tournament team.

Junior Micha Hancock paced all three of her top attackers to double-digit kills, dishing out 48 assists to go along with 16 digs and three aces for a double-double to earn NCAA Tournament Most Outstanding Player honors.

The Nittany Lions maintained a narrow advantage up until the midway point in the first frame, when Wisconsin climbed within one, 16-15, following a Badger kill. Regrouping, PSU put together a 4-0 streak to move ahead by five, 20-15, forcing the Badgers to call timeout. Following the break, Wisconsin fought within four, 22-18, but PSU closed out a 25-19 win in the first set.

The Nittany Lions led by as many as six in the opening portion of the second set before the Badgers rallied to knot the frame, 15-15. Penn State and Wisconsin battled back-and-forth for the remainder of the set, until the Badgers used a late 3-1 spurt to make it 24-23. A service error tied the stanza, 24-all, but Scott answered with two consecutive kills to lock up a 26-24 win in the second set.

Penn State came out of the break firing, using a 5-1 streak for an early lead. Wisconsin quickly erased the advantage, using a 4-0 run to knot the frame, 5-5. The Badgers and Penn State tied up the stanza three more times before the Nittany Lions used a 3-1 strike to crack open an 8-8 tie, moving up by two, 10-8.

With Penn State unable to sustain the momentum in set three, the Badgers took the frame 25-20 to force a fourth set.

Tied at 13-13 in the fourth, a kill from Scott and a block from Slay and Courtney kept the Nittany Lions on top, 15-13. Unable to shake the Badgers, Wisconsin and PSU continued to fight point-for-point until UW broke open an 18-all tie with a 4-1 streak to move ahead by three, 22-19. Hanging on, Penn State answered with a 4-1 run to tie the score, 23-23. A clutch ace from Hancock and a kill from McClendon finished off a 25-23 win for the victory.

"I thought it was a great match and all three times that we played Wisconsin this year was a battle. They play great defense. They play really hard. They're passionate kids, and I want to applaud the University of Wisconsin, their staff, as well as Washington."

- Russ Rose



Penn State and Wisconsin met in the NCAA national finals for the first all-Big Ten national title match in NCAA Tournament history.



Penn State senior Katie Slay finished the NCAA national semifinals and final with a .552 hitting percentage (22 kills, 1 error, 38 total attempts) for an NCAA tournament record during the 25-point rally scoring era.



# 2013 NCAA TOURNAMENT NATIONAL CHAMPIONS

## HONORS AND AWARDS

### NCAA Championship All-Tournament

- Katie Slay
- Ariel Scott
- Deja McClendon
- Micha Hancock (MOP)

### AVCA All-Americans

- Micha Hancock, first team
- Ariel Scott, first team
- Katie Slay, third team

### AVCA DI & Big Ten Coach of the Year

- Russ Rose

### All-Big Ten

- Ariel Scott
- Katie Slay
- Micha Hancock
- Deja McClendon

### Big Ten Setter Player of the Year

- Micha Hancock

### Academic All-America of the Year

- Katie Slay

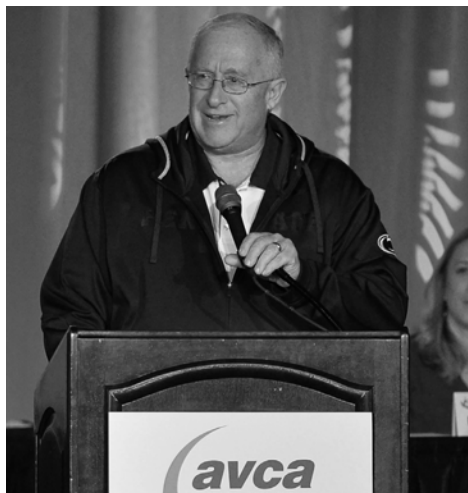

Head coach Russ Rose earned his fifth career AVCA DI National Coach of the Year award in 2013, while also picking up Big Ten Coach of the Year honors in the same year for the fourth time.

## 2013 RESULTS & SCHEDULE

**Overall: 34-2, Big Ten: 19-1**  
**BIG TEN CHAMPIONS**

### Aug. 30-31 Penn State Invitational (!)

! Aug. 30 Dabrowa (Ex.) 28-26, 25-21, 25-20 W

! Aug. 31 Syracuse 25-16, 25-15, 25-17 W

! Aug. 31 Louisville 25-15, 25-16, 25-13 W

### Sept. 7-8 Nike Big Four (Austin, Texas) (@)

@Sept. 7 at Texas 27-25, 17-25, 25-13, 21-25, 10-15 L

@Sept. 8 Florida 25-18, 25-17, 25-20 W

### Sept. 13-14 Florida Gulf Coast Tournament (#)

#Sept. 13 Marquette 25-17, 25-12, 25-17 W

#Sept. 14 Central Arkansas 25-20, 25-22, 25-10 W

#Sept. 14 at Florida Gulf Coast 25-8, 25-15, 25-17 W

### Sept. 20-21 Penn State Classic (\$)

\$Sept. 20 Albany 25-8, 25-6, 25-4 W

\$Sept. 21 Eastern Kentucky 25-10, 25-8, 25-19 W

\$Sept. 21 Yale 25-16, 25-17, 25-6 W

Sept. 27 Michigan St.\* 23-25, 24-26, 25-19, 25-19, 9-15 L

Sept. 28 Michigan\* 25-16, 20-25, 25-19, 25-17 W

Oct. 3 at Indiana\* 25-18, 25-19, 25-8 W

Oct. 5 at Purdue\* 16-25, 25-21, 25-16, 22-25, 15-8 W

Oct. 9 Minnesota\* 25-19, 23-25, 25-21, 22-25, 15-11 W

Oct. 12 Wisconsin\* 25-22, 25-17, 25-21 W

Oct. 18 at Illinois\* 19-25, 25-22, 24-26, 25-15, 15-12 W

Oct. 20 at Northwestern\* 25-17, 25-15, 25-17 W

Oct. 23 Ohio State\* 25-9, 25-11, 25-16 W

Oct. 26 Iowa\* 25-8, 25-8, 25-11 W

Nov. 1 at Michigan\* 16-25, 25-22, 25-20, 25-16 W

Nov. 2 at Michigan State\* 25-14, 25-18, 25-20 W

Nov. 8 Purdue\* 25-18, 25-22, 25-21 W

Nov. 9 Indiana\* 25-16, 25-11, 25-11 W

Nov. 15 at Wisconsin\* 25-23, 27-25, 25-16 W

Nov. 16 at Minnesota\* 25-20, 25-17, 25-23 W

Nov. 22 Northwestern\* 25-17, 25-18, 31-33, 25-20 W

Nov. 23 Illinois\* 25-20, 25-17, 23-25, 25-16 W

Nov. 27 at Ohio State\* 25-12, 25-14, 25-8 W

Nov. 30 at Nebraska\* 22-25, 25-23, 26-24, 26-24 W

### NCAA First/Second Rounds (University Park, Pa.)

Dec. 6 LIU Brooklyn 25-21, 25-21, 25-14 W

Dec. 7 Utah 25-14, 25-15, 25-11 W

### NCAA Regionals (Lexington, Ky.)

Dec. 13 Michigan State 22-25, 25-17, 25-17, 25-23 W

Dec. 14 Stanford 22-25, 25-22, 28-26, 18-25, 15-11 W

### NCAA National Semifinals (Seattle, Wash.)

Dec. 19 Washington 25-14, 25-13, 25-16 W

### NCAA National Final (Seattle, Wash.)

Dec. 21 Wisconsin 25-19, 26-24, 20-25, 25-23 W

# - at Florida Gulf Coast (Fort Myers, Fla.)

\* Big Ten conference match

## 2013 DIVISION I WOMEN'S VOLLEYBALL NATIONAL CHAMPIONSHIP

### OFFICIAL BOX SCORE

#### #2 PENN STATE vs. #12 WISCONSIN (Dec. 21, 2013 - Seattle, Wash.)

##	Wisconsin	GP	K	E	TA	PCT.	AST	SA	SE	RE	DIG	BS	BA	BE	BHE	PTS.
1	L. Carlini	4	2	0	6	.333	39	0	0	0	7	0	4	0	1	4
3	C. Thomas	4	1	5	18	-.222	3	1	2	0	14	0	5	0	0	4.5
6	T. Morey	4	0	0	0	.00	1	0	0	3	10	0	0	0	0	0
7	D. Morales	4	15	6	51	.176	0	0	2	1	8	0	2	0	0	16
13	H. Nelson	4	7	1	15	.400	0	0	0	0	1	0	9	1	0	11.5
14	D. Thompson	4	16	5	35	.314	0	0	0	0	2	0	5	0	0	18.5
4	A. Hickey	4	0	0	0	.000	2	0	1	1	26	0	0	0	0	0
11	K. Kvas	4	0	0	0	.000	0	0	0	0	2	0	0	0	0	0
20	E. Chapman	4	5	3	26	.077	0	1	2	0	3	0	3	0	0	7.5
<b>TOTALS</b>		<b>4</b>	<b>46</b>	<b>20</b>	<b>151</b>	<b>.172</b>	<b>45</b>	<b>2</b>	<b>7</b>	<b>6</b>	<b>73</b>	<b>0</b>	<b>28</b>	<b>1</b>	<b>1</b>	<b>62</b>

##	Penn State	GP	K	E	TA	PCT.	AST	SA	SE	RE	DIG	BS	BA	BE	BHE	PTS.
1	A. Scott	4	21	6	51	.294	0	0	0	0	5	0	0	0	0	21
7	N. Grant	4	4	2	10	.200	0	0	2	0	1	0	4	0	0	6
12	M. Hancock	4	5	5	14	.000	48	3	4	0	16	0	2	0	2	9
16	K. Slay	4	14	1	27	.481	2	0	0	0	3	2	1	1	1	16.5
17	M. Courtney	4	5	5	22	.000	4	0	0	0	20	2	3	0	0	8.5
18	D. McClendon	4	11	8	44	.068	1	0	1	0	8	0	0	0	0	11
3	K. Pierce	3	0	0	0	.000	0	0	2	0	0	0	0	0	0	0
4	D. Gonzalez	4	0	0	0	.000	1	3	0	0	20	0	0	0	1	3
9	P. P. Cerame	3	2	0	2	.100	0	0	3	0	0	0	0	0	0	2
33	L. Fuller	4	0	0	0	.000	0	0	0	0	5	0	0	0	0	0
<b>TOTALS</b>		<b>4</b>	<b>62</b>	<b>27</b>	<b>170</b>	<b>.206</b>	<b>56</b>	<b>6</b>	<b>12</b>	<b>2</b>	<b>78</b>	<b>4</b>	<b>10</b>	<b>1</b>	<b>4</b>	<b>77</b>

#### PSU ATTACK BY SET

SET	K	E	TA	PCT.
1	19	5	40	.350
2	17	6	43	.256
3	9	8	35	.029
4	17	8	52	.173

#### WISCONSIN ATTACK BY SET

SET	K	E	TA	PCT.
1	9	4	33	.152
2	14	3	33	.250
3	14	10	37	.108
4	9	3	37	.162

#### SET-BY-SET SCORES

	1	2	3	4
Wisconsin	19	24	25	23
Penn State	25	26	20	25

# 2014 NCAA TOURNAMENT NATIONAL CHAMPIONS



**OKLAHOMA CITY, Okla. - Dec. 20, 2014** - Fifth-seeded Penn State swept past BYU in straight sets (25-21, 26-24, 25-14) at Chesapeake Arena to capture its seventh NCAA national championship in program history. Claiming the title in six of the last eight years, the Nittany Lions now have more national championship than any other women's volleyball program in history.

Redshirt junior Aiyana Whitney and junior Megan Courtney led the offense with 11 kills each. Courtney added 14 digs for her second consecutive double-double performance, while also leading the blocking unit with five blocks. Senior Micha Hancock paced the team to a .233 hitting clip, dishing out 36 assists. Both Hancock and Frantti earned NCAA Tournament All-Tournament team honors while Courtney was named the Most Outstanding Player.

Leading by four at the midway point in set one, 15-11, the Nittany Lions came out of the break with a block to widen the margin to five, 16-11. The Cougars chipped away at the lead with a 6-3 run to arrive within two, 19-17. A kill from Grant and a BYU attack error brought PSU back up by four, 21-17. A PSU attack error out of a timeout made it 21-18, but Penn State followed with a 3-1 spurt to arrive at set point, 24-18. BYU held off two attempts before Courtney put down a kill to secure a 25-21 win in the first set.

Leading by one, 3-2, in set two, a trio of kills from the Cougars lifted BYU ahead, 5-3. The Nittany Lions responded with a kill from Whitney and an ace from Grant to knot the stanza, 5-5. Penn State and BYU continued to keep it close, until the Cougars pulled away from a 7-7 tie with a 5-1 stretch to go up by four, 12-8, prompting PSU to call a timeout.

Penn State could not find momentum out of the break as BYU managed to maintain at least a two-point lead throughout the second half of the frame. Down by two, 19-17, PSU rallied with a 3-1 strike to tie the score, 20-20, causing the Cougars to take a timeout. PSU and BYU continued to battle point-for-point, until a kill from Whitney broke open a 23-23 tie to put Penn State at set point, 24-23. The Cougars held off two attempts before Hancock and Washington posted up for a block to lock up set two, 26-24.

Holding on to a slim lead, 4-2, in set three, Penn State used a 3-2 stretch to widen the margin to three, 7-4, causing BYU to call a timeout. The Cougars came out of the break with a kill, but Penn State responded with a 6-3 streak capped off with an ace from Hancock to make it 13-7. Penn State continued to roll, using an 8-2 streak to push the lead to well into double digits, 20-9. BYU looked to halt the momentum with a kill, 20-10, but Penn State cruised to a 25-14 win in the third set with a 5-4 stretch to complete the sweep.

I thought we had a great game plan. I thought the players worked really hard at executing it, and we feel great about tonight's result."

- Russ Rose



Penn State's seventh NCAA national championship gave the Nittany Lions more DI women's volleyball titles than any other program, leading Stanford by one (6).



Penn State's straight set victory against BYU marked the third time in program history PSU has swept its national final opponent. The Nittany Lions have also not lost an NCAA title match since 1998.

# 2014 NCAA TOURNAMENT NATIONAL CHAMPIONS

## HONORS AND AWARDS

### NCAA Championship All-Tournament

- Ali Frantti
- Micha Hancock
- Megan Courtney (MOP)

### AVCA All-Americans

- Micha Hancock, first team
- Nia Grant, first team
- Ali Frantti, second team
- Aiyana Whitney, second team

### AVCA DI National Player of the Year

- Micha Hancock

### AVCA DI National Freshman of the Year

- Ali Frantti

### All-Big Ten

- Micha Hancock
- Nia Grant
- Haleigh Washington

### Big Ten Freshman of the Year

- Haleigh Washington



Senior setter Micha Hancock joined an elite group as she became the fourth Nittany Lion in program history to earn AVCA DI National Player of the Year honors.

## 2014 RESULTS & SCHEDULE

Overall: 36-3, Big Ten: 18-2

### Aug. 29-30 - Penn State Classic (#)

#Aug 29	TCU	25-10, 25-17, 25-17	W
#Aug 30	Iona	25-13, 25-14, 25-11	W
#Aug 30	William & Mary	25-13, 25-12, 25-9	W

### Sept. 5-6 - B1G/Pac-12 Challenge (Palo Alto, Calif.) (!)

! Sept 5	at Stanford	25-18, 23-25, 22-25, 25-16, 10-15	L
! Sept 6	UCLA	25-19, 27-25, 25-17	W

### Sept. 12-13 - Villanova Classic (@)

@Sept 12	American	24-26, 25-8, 25-14, 25-16	W
@Sept 12	at Villanova	25-19, 25-12, 25-15	W
@Sept 13	Yale	25-14, 25-15, 25-15	W
@Sept 13	Kansas	25-10, 27-25, 25-23	W

### Sept. 19-20 - Penn State Alumni Classic (\$)

\$Sept 19	Eastern Illinois	25-10, 25-9, 25-17	W
\$Sept 19	DePaul	25-8, 25-10, 25-13	W
\$Sept 20	UIC	25-18, 25-13, 25-16	W
\$Sept 20	East Carolina	25-11, 25-17, 25-10	W
Sept 24	at Wisconsin*	25-17, 25-21, 25-22	W
Sept 27	at Minnesota*	27-29, 25-13, 25-15, 25-22	W
Oct 3	at Nebraska*	25-12, 22-25, 20-25, 23-25	L
Oct 4	at Iowa*	25-15, 25-14, 25-11	W
Oct 8	Northwestern*	25-20, 25-17, 25-17	W
Oct 11	Illinois*	24-26, 25-16, 23-25, 22-25	L
Oct 17	at Purdue*	26-24, 23-25, 22-25, 25-23, 15-9	W
Oct 18	at Indiana*	25-11, 25-19, 25-15	W
Oct 24	Michigan*	25-18, 25-16, 25-16	W
Oct 25	Michigan State*	26-24, 25-17, 25-21	W
Oct 28	Ohio State*	25-15, 25-22, 25-12	W
Oct 31	at Ohio State*	25-13, 25-16, 25-18	W
Nov 7	Rutgers*	25-11, 25-12, 25-10	W
Nov 8	Maryland*	25-11, 25-18, 25-15	W
Nov 12	Iowa*	25-14, 25-12, 25-21	W
Nov 15	Minnesota*	25-20, 25-12, 25-23	W
Nov 19	at Michigan*	25-19, 25-23, 27-25	W
Nov 22	at Maryland*	25-15, 25-18, 25-14	W
Nov 26	at Northwestern*	25-20, 25-23, 25-23	W
Nov 29	Nebraska*	25-21, 25-15, 25-16	W

### NCAA First/Second Rounds (University Park, Pa.)

Dec. 5	Siena	25-17, 25-10, 25-5	W
Dec. 6	Dayton	25-20, 25-18, 25-16	W

### NCAA Regionals (Louisville, Ky.)

Dec. 12	UCLA	28-26, 25-16, 25-19	W
Dec. 13	Wisconsin	22-25, 25-16, 25-22, 25-19	W

### NCAA National Semifinals (Oklahoma City, Okla.)

Dec. 18	Stanford	25-16, 23-25, 25-22, 25-21	W
---------	----------	----------------------------	---

### NCAA National Final (Oklahoma City, Okla.)

Dec. 20	BYU	25-21, 26-24, 25-14	W
---------	-----	---------------------	---

\* Big Ten conference match

## 2014 DIVISION I WOMEN'S VOLLEYBALL NATIONAL CHAMPIONSHIP OFFICIAL BOX SCORE

### #6 PENN STATE vs. BYU (Dec 20, 2014 - Oklahoma City, Okla.)

##	BYU	GP	K	E	TA	PCT.	AST	SA	SE	RE	DIG	BS	BA	BE	BHE	PTS.
3	A. Robins-Hardy	3	0	1	5	-.200	31	0	2	0	8	0	1	1	1	0.5
9	A. Gray	3	9	3	28	.214	1	0	0	0	0	0	2	0	0	10.0
10	A. Boswell	3	7	4	15	.200	1	0	2	0	2	1	3	0	0	9.5
15	T. Nobles	3	7	2	16	.312	0	0	0	1	12	0	1	1	0	7.5
16	W. Young	3	1	1	13	.000	1	0	0	0	2	0	3	1	0	2.5
19	J. Hamson	3	14	11	42	.071	1	1	2	0	8	0	2	0	0	16.0
2	C. Burnett	1	0	0	0	.000	0	0	0	0	1	0	0	0	0	0.0
14	C. Parker	3	0	0	0	.000	3	0	1	3	10	0	0	0	0	0.0
17	T. Welling	3	0	0	0	.000	0	1	0	0	6	0	0	0	0	1.0
<b>TOTALS</b>		<b>3</b>	<b>38</b>	<b>22</b>	<b>119</b>	<b>.134</b>	<b>38</b>	<b>2</b>	<b>7</b>	<b>4</b>	<b>49</b>	<b>1</b>	<b>12</b>	<b>3</b>	<b>1</b>	<b>47.0</b>

##	Penn State	GP	K	E	TA	PCT.	AST	SA	SE	RE	DIG	BS	BA	BE	BHE	PTS.
5	A. Frantti	3	6	3	26	.115	0	0	0	0	6	0	0	0	0	6.0
7	N. Grant	3	9	1	16	.500	0	1	1	0	2	1	3	0	0	12.5
12	M. Hancock	3	1	2	8	-.125	36	1	2	0	5	0	1	0	1	2.5
14	A. Whitney	3	11	4	30	.233	1	0	0	0	0	0	2	0	0	12.0
15	H. Washington	3	3	1	9	.222	0	0	0	0	0	1	3	2	0	5.5
17	M. Courtney	3	11	4	26	.269	0	0	0	1	14	2	3	0	0	14.5
3	K. Pierce	3	0	0	0	.000	0	0	0	0	2	0	0	0	0	0.0
4	D. Gonzalez	3	1	0	1	1.000	4	1	0	1	16	0	0	0	0	2.0
8	L. Pierce	3	0	0	0	.000	0	0	0	0	3	0	0	0	0	0.0
13	T. Krause	1	0	0	0	.000	0	0	0	0	0	0	0	0	0	0.0
33	L. Fuller	3	0	0	0	.000	0	1	0	0	6	0	0	0	0	1.0
<b>TOTALS</b>		<b>3</b>	<b>42</b>	<b>15</b>	<b>116</b>	<b>.233</b>	<b>41</b>	<b>4</b>	<b>3</b>	<b>2</b>	<b>54</b>	<b>4</b>	<b>12</b>	<b>2</b>	<b>1</b>	<b>56.0</b>

### PSU ATTACK BY SET

SET	K	E	TA	PCT.
1	15	5	40	.250
2	16	4	45	.267
3	11	6	31	.161

### BYU ATTACK BY SET

SET	K	E	TA	PCT.
1	12	7	38	.132
2	18	6	45	.267
3	8	9	36	-.028

### SET-BY-SET SCORES

	1	2	3
BYU	21	24	14
Penn State	25	25	25



SEPT. 15, 2007: PENN STATE LOSES 3-2 TO STANFORD AT THE YALE CLASSIC IN NEW HAVEN, CONN., MARKING THE LAST LOSS FOR THE NITTANY LIONS FOR ALMOST THREE YEARS.

SEPT. 21, 2007

The Nittany Lions sweep Michigan State

and so begins ... **AN UNPRECEDENTED JOURNEY**

DEC. 15, 2007

In a rematch with Stanford, PSU claims the first two sets in the NCAA National Championship. Stanford rallies to tie it at two sets apiece, but PSU handles the Stanford push with ease and wins the fifth, 15-8, for the 2007 NCAA TITLE following its 11th Big Ten title.

AUG. 29, 2008

The Nittany Lions defend their title with a 3-0 sweep against Hawaii in the 2008 season-opener.

**900**

The 3-0 win that started the legendary streak was head coach Russ Rose's 900th career victory.

**50 STRAIGHT**

NOV. 1, 2008

Penn State wins its 50th straight match with a 3-0 sweep of Iowa.

**UNDEFEATED** NOV. 29, 2008

The top-ranked Nittany Lions seal an undefeated regular season (32-0) with a 3-0 sweep at Michigan. PSU has now posted wins in 96 consecutive matches without losing a set.

**38-0**

The 2008 and 2009 squads posted unblemished 38-0 records, setting an NCAA mark for the most wins in a season without a loss.

DEC. 20, 2008

**PENN STATE SWEEPS STANFORD FOR SECOND-STRAIGHT NATIONAL CHAMPIONSHIP AND A PERFECT 38-0 SEASON.**

AUG. 28, 2009

PSU opens the 2009 season ranked No. 1 overall and defeats Miami (Ohio), 3-0, in Saint Louis, Mo.

OCT. 30, 2009

OCT. 2, 2009

For the first time in 46 regular season matches, the Lions lose an individual set in a 3-1 win against Iowa.

PSU ties John Wooden's UCLA men's basketball winning streak with their 88th straight victory.

**109 MATCHES OF DOMINANCE**

No one sitting in Rec Hall on Sept. 21, 2007, watching the Nittany Lions defeating Michigan State, would have thought they were witnessing the beginning of a historical streak.

The winning streak stands alone in Division I women's volleyball. It ranks second in NCAA history among organized sports, second only to the Miami men's tennis team's 137-match winning streak from 1957- 64. The record-breaking span of victories lasted more than 35 months, encompassing an NCAA record 111 wins in straight sets across 1,085 days.

Almost three years to the day the streak began, it comes to an end after a 3-0 loss to Stanford, the same team which sparked the record-breaking stretch in 2007.

**109** - SEPT. 11, 2010

**THREE-TIME NATIONAL CHAMPIONS**

**THE NITTANY LIONS BECOME THE FIRST TEAM EVER TO WIN THREE CONSECUTIVE NCAA TITLES IN A COME-FROM-BEHIND 3-2 VICTORY AGAINST TEXAS.**

**AUG. 27, 2010**

PSU opens the 2010 season with a No. 1 ranking and stretches the streak with a 3-0 sweep at

**DEC. 19, 2009**

**DEC. 17, 2009**

The Lions defeat Hawaii to advance to the NCAA title match against Texas.

**1,000**

**94**

PSU also won an NCAA record-setting 94 matches at home in Rec Hall featuring two consecutive classes that never lost a match at home.

**55**

During the streak PSU won 55 matches on the road, good for an NCAA record.

**100 WINS**

**NOV. 28, 2009**

PSU finishes the regular season for the second year in a row with a 32-0 record heading in post season competition.

**DEC. 12, 2009**

The Nittany Lions reach 100 consecutive wins with a 3-0 sweep of California in NCAA Regional Semifinals.

Rose became one of three coaches in NCAA history to hit the 1,000 wins plateau after defeating Hawaii.





# 2017 PENN STATE WOMEN'S VOLLEYBALL

## ALL-TIME NCAA NATIONAL CHAMPIONSHIP TEAMS

YEAR	CHAMPION	RUNNER-UP	SITE	YEAR	CHAMPION	RUNNER-UP	SITE
2016	Stanford	Texas	Columbus, Ohio	1991	UCLA	LBSU	Los Angeles, Calif.
2015	Nebraska	Texas	Omaha, Neb.	1990	UCLA	Pacific	College Park, Md.
<b>2014</b>	<b>PENN STATE</b>	<b>BYU</b>	<b>Oklahoma City, Okla.</b>	1989	LBSU	Nebraska	Honolulu, Hawaii
<b>2013</b>	<b>PENN STATE</b>	<b>Wisconsin</b>	<b>Seattle, Wash.</b>	1988	Texas	Hawaii	Minneapolis, Minn.
2012	Texas	Michigan	Louisville, Ky.	1987	Hawaii	Stanford	Indianapolis, Ind.
2011	UCLA	Illinois	San Antonio, Texas	1986	Pacific	Nebraska	Stockton, Calif.
<b>2010</b>	<b>PENN STATE</b>	<b>California</b>	<b>Kansas City, Mo.</b>	1985	Pacific	Stanford	Kalamazoo, Mich.
<b>2009</b>	<b>PENN STATE</b>	<b>Texas</b>	<b>Tampa, Fla.</b>	1984	UCLA	Stanford	Los Angeles, Calif.
<b>2008</b>	<b>PENN STATE</b>	<b>Stanford</b>	<b>Omaha, Neb.</b>	1983	Hawaii	UCLA	Lexington, Ky.
<b>2007</b>	<b>PENN STATE</b>	<b>Stanford</b>	<b>Sacramento, Calif.</b>	1982	Hawaii	So. Calif.	Stockton, Calif.
2006	Nebraska	Stanford	Omaha, Neb.	1981	So. Calif. (NCAA)	UCLA	Los Angeles, Calif.
2005	Washington	Nebraska	San Antonio, Texas	1981*	Texas (AIAW)	Portland State	Tallahassee, Fla.
2004	Stanford	Minnesota	Long Beach, Calif.	1980*	So. Calif.	Pacific	Santa Barbara, Calif.
2003	So. Calif.	Florida	Dallas, Texas	1979*	Hawaii	Utah State	Carbondale, Ill.
2002	So. Calif.	Stanford	New Orleans, La.	1978*	Utah State	UCLA	Tuscaloosa, Ala.
2001	Stanford	LBSU	San Diego, Calif.	1977*	So. Calif.	Hawaii	Provo, Utah
2000	Nebraska	Wisconsin	Richmond, Va.	1976*	So. Calif.	UCLA	Austin, Texas
<b>1999</b>	<b>PENN STATE</b>	<b>Stanford</b>	<b>Honolulu, Hawaii</b>	1975*	UCLA	Hawaii	Princeton, N.J.
1998	LBSU	<b>PENN STATE</b>	<b>Madison, Wis.</b>	1974*	UCLA	Hawaii	Portland, Ore.
1997	Stanford	<b>PENN STATE</b>	<b>Spokane, Wash.</b>	1973	LBSU	Tex. Women's Univ.	Wooster, Ohio
1996	Stanford	Hawaii	Cleveland, Ohio	1972**	LBSU	BYU	Provo, Utah
1995	Nebraska	Texas	Amherst, Mass.	1972*	UCLA	LBSU	Miami, Fla.
1994	Stanford	UCLA	Austin, Texas	1971*	Sul Ross State	LBSU	Lawrence, Kan.
1993	LBSU	<b>PENN STATE</b>	<b>Madison, Wis.</b>	1970*	Sul Ross State	UCLA	Long Beach, Calif.
1992	Stanford	UCLA	Albuquerque, N.M.				

\* AIAW Championship

\*\* AIAW Championship in Feb.

## 2016 AVCA DIVISION I ALL-AMERICANS

### FIRST TEAM

Inky Ajanaku\$&	Stanford	MB	Sr.
Amy Boswell#	BYU	MB	Sr.
Lauren Carlini*\$!	Wisconsin	S	Sr.
<b>SIMONE LEE</b>	<b>PENN STATE</b>	<b>OH</b>	<b>JR.</b>
Ebony Nwanebu&	Texas	RS	Jr.
Kelsie Payne*	Kansas	RS	Jr.
Kathryn Plummer	Stanford	OH	Fr.
Kadie Rolfzen*%?	Nebraska	RS	Sr.
Courtney Schwan	Washington	OH	Jr.
Manantha Seliger-Swenson^	Minnesota	S	So.
<b>HALEIGH WASHINGTON*</b>	<b>PENN STATE</b>	<b>MB</b>	<b>JR.</b>
Micaya White	Texas	OH	Fr.
Sarah Wilhite	Minnesota	OH	Sr.
Justine Wong-Orantes#	Nebraska	L	Sr.

### SECOND TEAM

Adora Anae	Utah	OH	Jr.
Abby Cole^	Michigan	MB	Sr.
Chloe Collins#	Texas	S	Sr.
Alyssa Garvelink	Michigan State	MB	Jr.
Alex Holston#\$	Florida	RS	Sr.
Kelly Hunter	Nebraska	S	Jr.
Crissy Jones	Washington	RS	Jr.
Taylor Leath	North Carolina	OH	So.
Haleigh Nelson^	Wisconsin	MB	Sr.
Taylor Sandbothe*	Ohio State	MB	Sr.
Katie Staiger	Baylor	OH	Jr.
Bailey Tanner	Washington	S	Jr.
Hannah Tapp*	Minnesota	RS/MB	Sr.
Nikki Taylor^	Hawai'i	RS	Sr.

### THIRD TEAM

Rhamat Alhassan*@	Florida	MB	Jr.
Katie Brand	Kansas State	S	Sr.
Melanie Crow	Missouri	OH	Jr.
Lydia Dimke	Creighton	S	Jr.
Leah Edmond	Kentucky	OH	Fr.
Molly Haggerty	Wisconsin	OH	Fr.
Ainise Havili*	Kansas	S	Jr.
Merete Lutz^@	Stanford	RS	Jr.
Kalei Mau	Arizona	OH	Sr.
McKenna Miller	BYU	OH	Fr.
Amber Rolfzen^	Nebraska	MB	Sr.
Penina Snuka	Arizona	S	Sr.
Lindsey Vander Weide	Oregon	OH	So.
Tionna Williams	Wisconsin	MB	So.

\* indicates 2015 AVCA First-Team All-America selection

^ indicates 2015 AVCA Second-Team All-America selection

# indicates 2015 AVCA Third-Team All-America selection

\$ indicates 2014 AVCA First-Team All-America selection

@ indicates 2014 AVCA Second-Team All-America selection

% indicates 2014 AVCA Third-Team All-America selection

& indicates 2013 AVCA First-Team All-American selection

! indicates 2013 AVCA Second-Team All-America selection

? indicates a 2013 AVCA Third-Team All-American selection

**2016 AVCA Freshman of the Year:** Kathryn Plummer, Stanford, OH

**2016 AVCA Player of the Year:** Sarah Wilhite, Minnesota, OH

# SIMONE LEE

## ALL-AMERICAN 2016

"Being an All-American is such a blessing. My coaches and teammates have pushed me to be the best player I can be and it payed off in a big way. None of this would have been possible without them. I'm so grateful to be able to represent this university and I cannot wait for the 2017 season."

- Simone Lee



### ALL-AMERICAN 2016

### LEE'S CAREER STATISTICS THROUGH 2016

Sets	Kills	Pct.	Digs	Blocks
271	796	.257	261	142

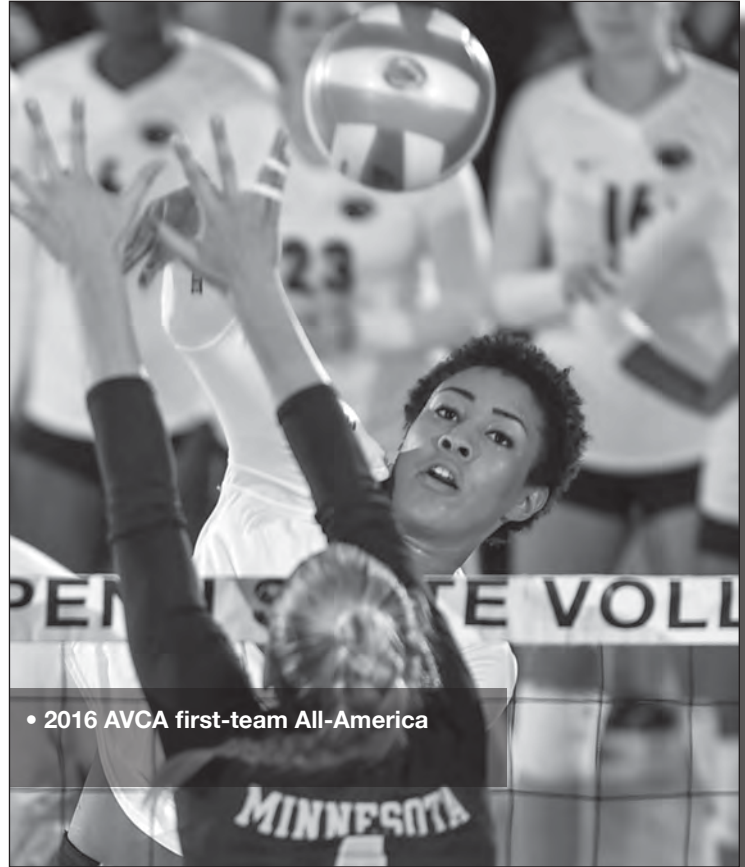

• 2016 AVCA first-team All-America

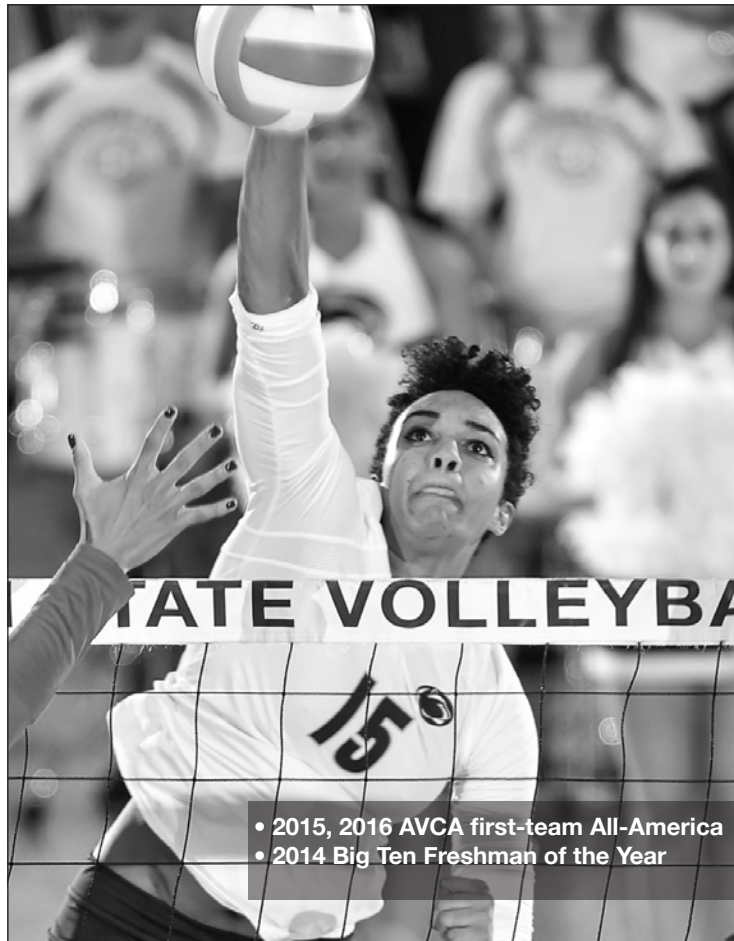

• 2015, 2016 AVCA first-team All-America  
• 2014 Big Ten Freshman of the Year

# HALEIGH WASHINGTON

## ALL-AMERICAN 2015-16

"Being an All-American means that I have a new higher standard I need to hold myself to and regardless of the challenges I may face, there's no excuse for me not to achieve that standard every day."

- Haleigh Washington



### ALL-AMERICAN 2015-16

### WASHINGTON'S CAREER STATISTICS THROUGH 2016

Sets	Kills	Pct.	Blocks	Blks/Set
316	801	.443	395	1.25

**MEGAN  
COURTNEY**  
ALL-AMERICAN 2015

"I have been blessed to have such great teammates around me and I am honored to be recognized as an All-American. However, I'll take the national championships over an individual award any day!"

- Megan Courtney

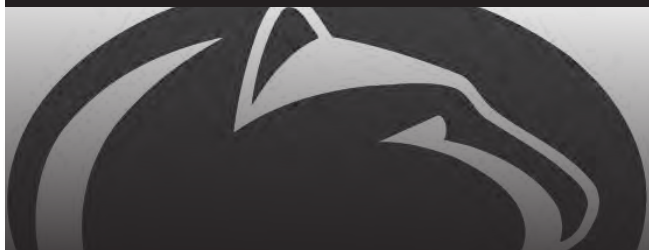

ALL-AMERICAN 2015

**COURTNEY'S CAREER STATISTICS**

Sets	Kills	Pct.	Digs	Blocks
468	1,154	.259	1,141	364

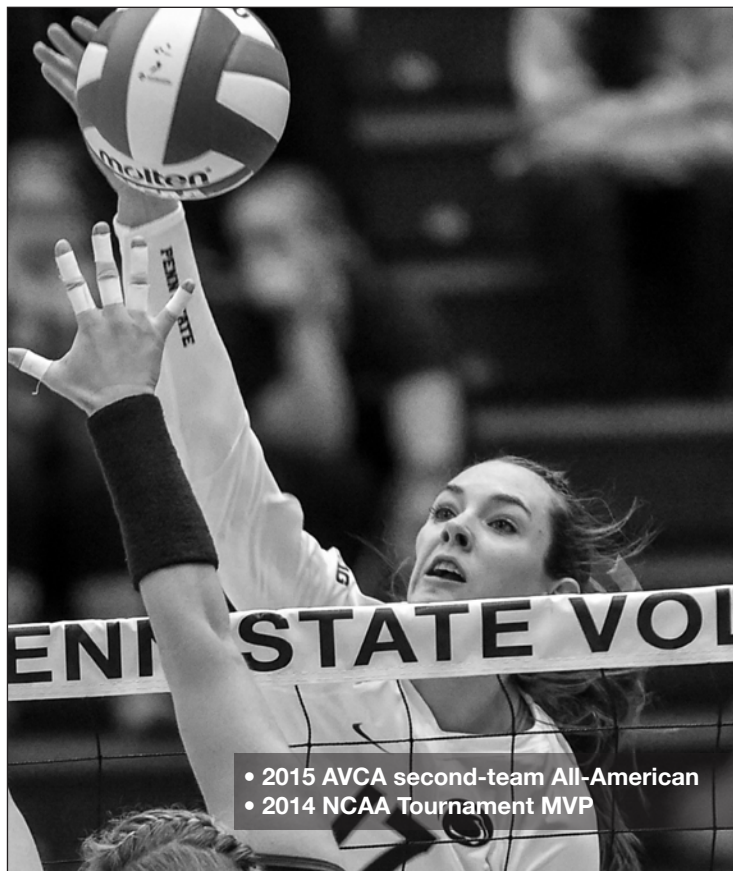

- 2015 AVCA second-team All-American
- 2014 NCAA Tournament MVP

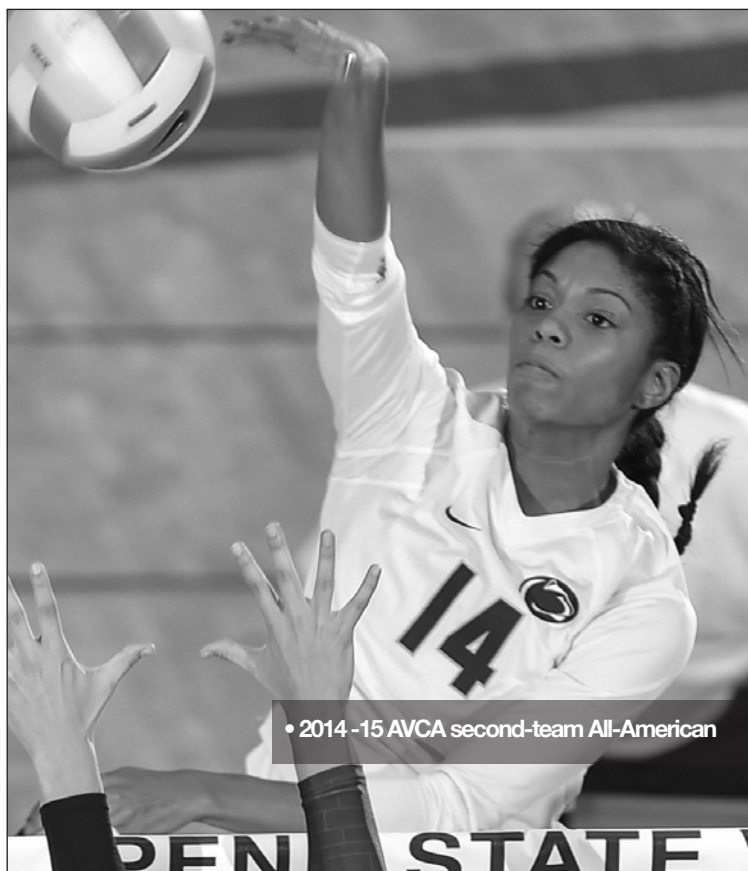

- 2014 -15 AVCA second-team All-American

**AIYANA  
WHITNEY**

ALL-AMERICAN 2014-15

"It's an incredible honor to receive such an award. I am so fortunate to play with a team that pushes me everyday to reach heights I've always dreamed of reaching. I am extremely humbled and feel so blessed."

- Aiyana Whitney

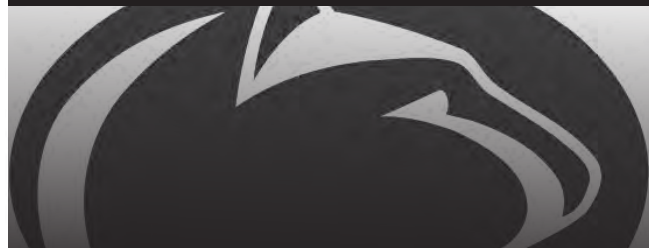

ALL-AMERICAN 2014-15

**WHITNEY'S CAREER STATISTICS**

Sets	Kills	Pct.	Digs	Blocks
338	885	.325	94	261



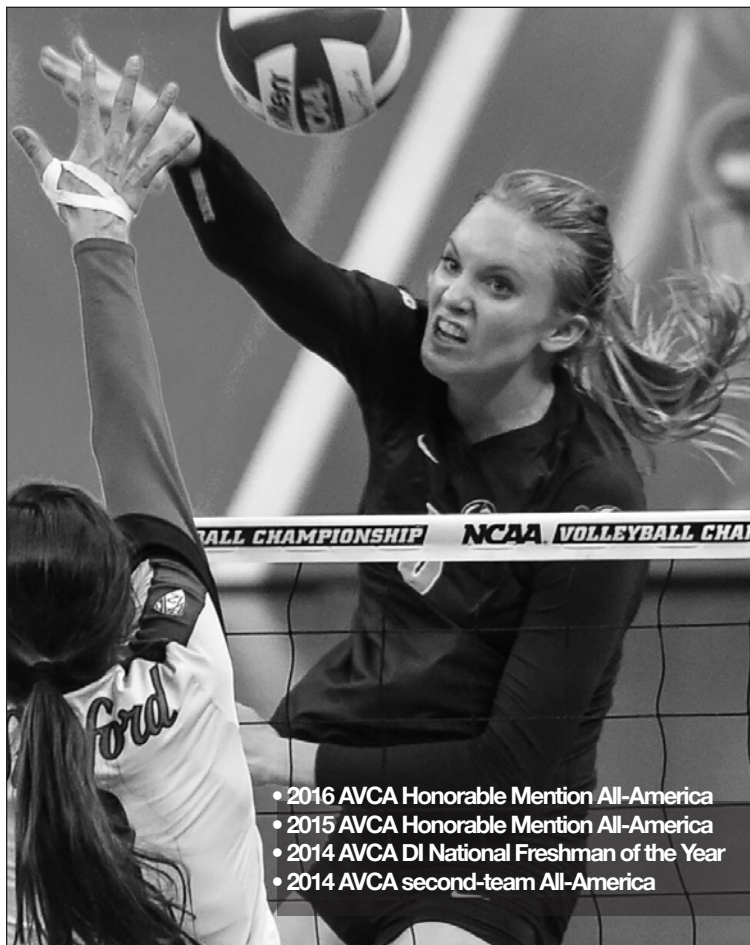

- 2016 AVCA Honorable Mention All-America
- 2015 AVCA Honorable Mention All-America
- 2014 AVCA DI National Freshman of the Year
- 2014 AVCA second-team All-America

# ALI FRANTTI

## ALL-AMERICAN 2014-15

"It's such an honor and a humbling experience to be named an All-American. I can honestly say that the honor is the outcome of the great teammates I am surrounded by each day in the gym. We push ourselves to be the best we can be and I'm blessed to be a part of it."

- Ali Frantti

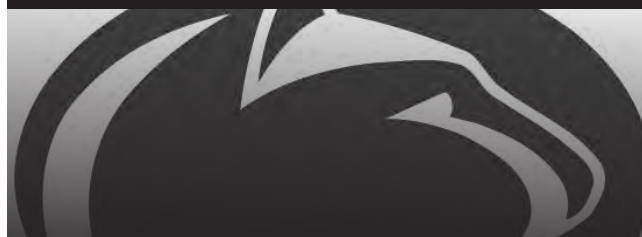

### ALL-AMERICAN 2014-15

#### FRANTTI'S CAREER STATISTICS THROUGH 2016

Sets	Kills	Pct.	Digs	Blocks
358	989-	.260	592	175

# NIA GRANT

## ALL-AMERICAN 2013-14

"I am happy to be recognized as an All-American, but I am looking forward to continuing to work hard and get better each year."

- Nia Grant

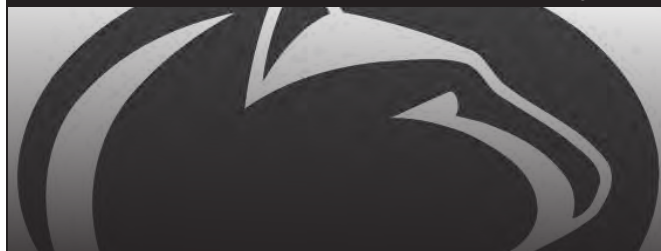

### ALL-AMERICAN 2013-14

#### GRANT'S CAREER STATISTICS

Sets	Kills	Pct.	Digs	Blocks
484	854	.381	189	466

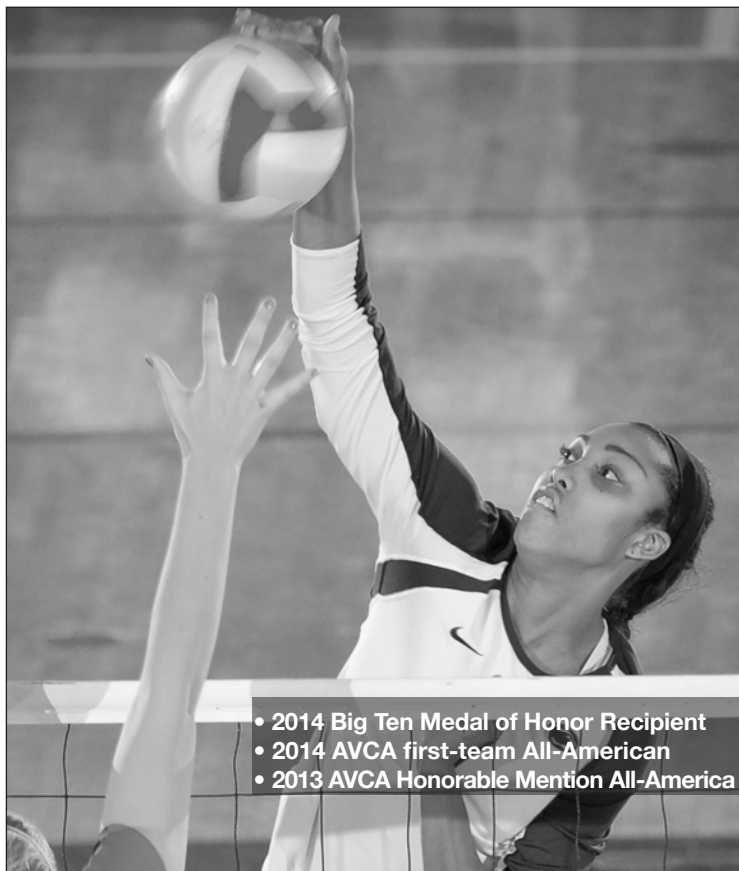

- 2014 Big Ten Medal of Honor Recipient
- 2014 AVCA first-team All-American
- 2013 AVCA Honorable Mention All-America

# MICHA HANCOCK

ALL-AMERICAN 2012-14

"To be an All-American is an honor. I'm happy that my team and my work has shown and paid off. It gives me more motivation to continue to work hard."

- Micha Hancock



ALL-AMERICAN 2012-14

## HANCOCK'S CAREER STATISTICS

Sets	Kills	Pct.	Digs	Blocks	Asists
500	509	.348	1,100	295	5,578

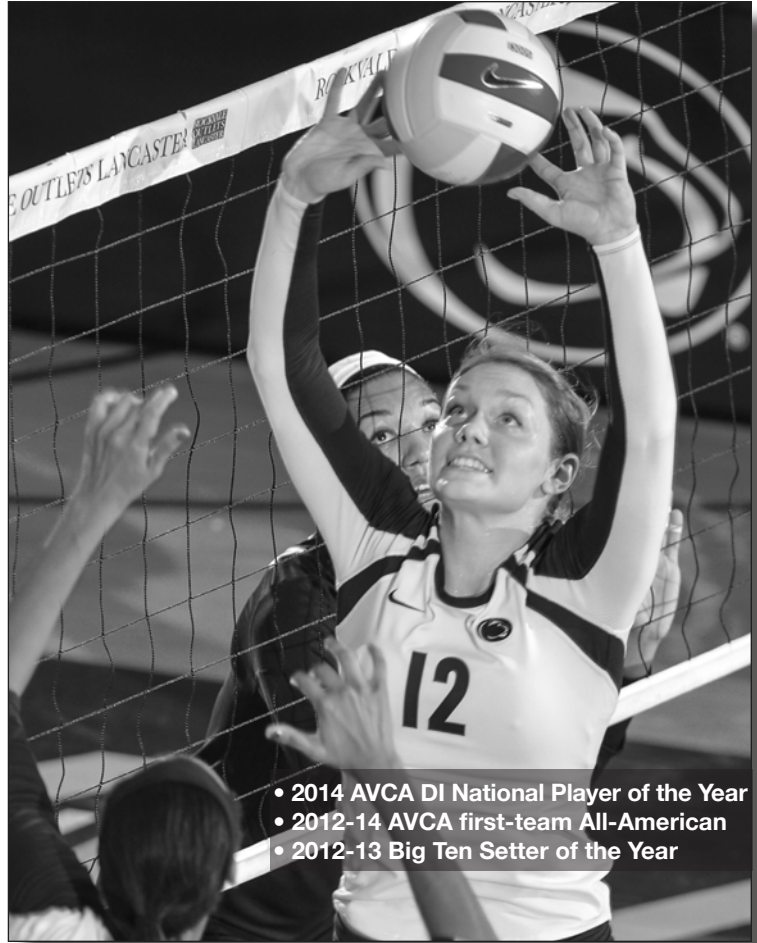

- 2014 AVCA DI National Player of the Year
- 2012-14 AVCA first-team All-American
- 2012-13 Big Ten Setter of the Year

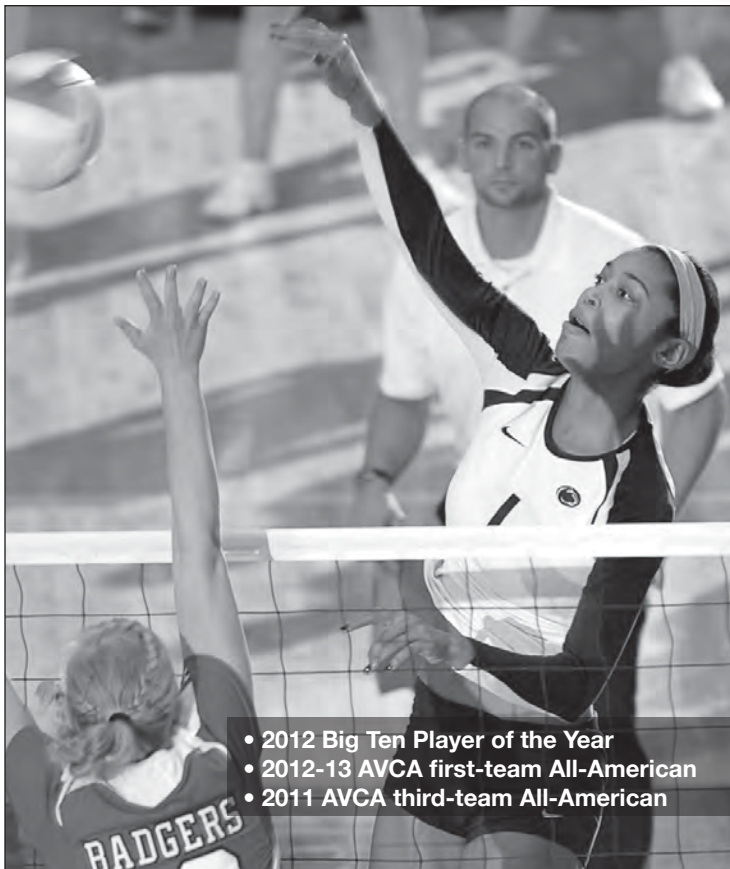

- 2012 Big Ten Player of the Year
- 2012-13 AVCA first-team All-American
- 2011 AVCA third-team All-American

# ARIEL SCOTT

ALL-AMERICAN 2011-13

"Being named an All-American means much more than the award itself. It represents how far I have come since I came to Penn State and all that the program has done for me."

- Ariel Scott

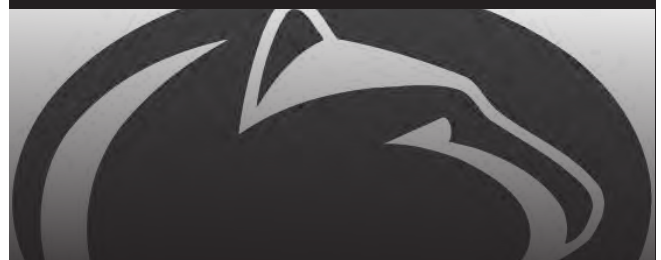

ALL-AMERICAN 2011-13

## SCOTT'S CAREER STATISTICS

Sets	Kills	Pct.	Digs	Blocks
422	1,413	.277	380	325



# KATIE SLAY

## ALL-AMERICAN 2011-13

"Being an All-American is surreal. I can remember being in high school looking up to the All-Americans on Penn State's team like Christa Harmotto and Arielle Wilson. I think this honor is a testament to the hard work of all the coaches who have helped me, and it reflects on the great play of my teammates. Without all their help I wouldn't be where I am today."

-Katie Slay

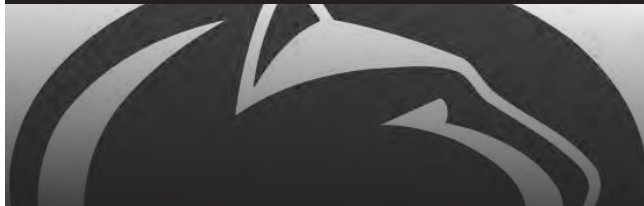

### ALL-AMERICAN 2011-13

#### SLAY'S CAREER STATISTICS

Sets	Kills	Pct.	Blocks	Blks/Set
423	864	.404	627	1.48

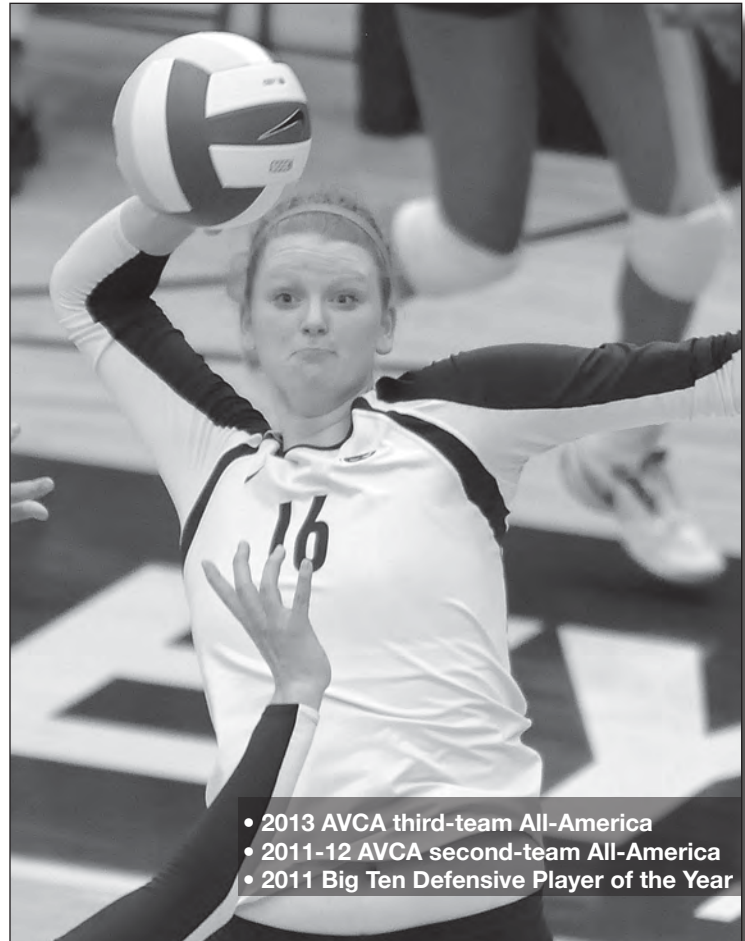

- 2013 AVCA third-team All-America
- 2011-12 AVCA second-team All-America
- 2011 Big Ten Defensive Player of the Year

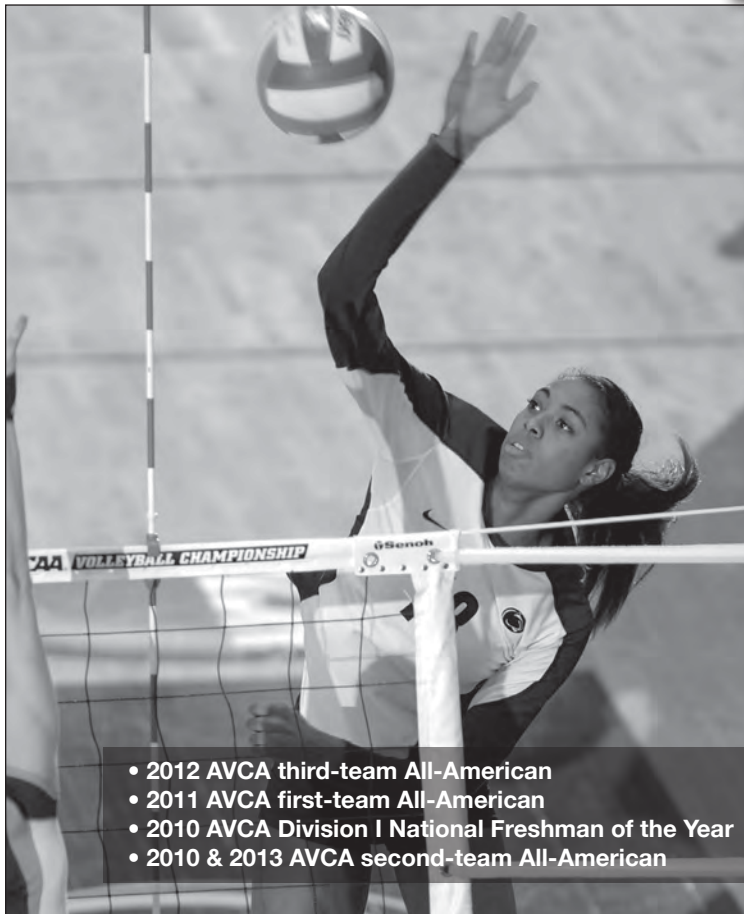

- 2012 AVCA third-team All-American
- 2011 AVCA first-team All-American
- 2010 AVCA Division I National Freshman of the Year
- 2010 & 2013 AVCA second-team All-American

# DEJA McCLENDON

## ALL-AMERICAN 2010-13

"Being an All-American is a huge honor. As an athlete, there is no better feeling than to be recognized for all the work and time that you put into your sport. Representing PSU Volleyball is one of the highest honors I can think of. When I picture All-Americans I think of Christa Harmotto, Megan Hodge and Blair Brown and it's a step that I have to take if I ever want to become as great a player as these women."

-Deja McClendon

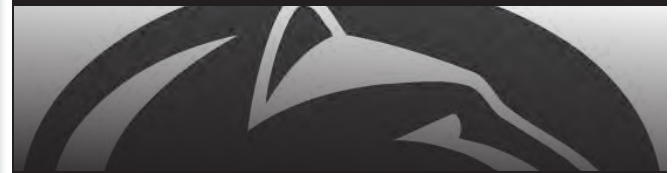

### ALL-AMERICAN 2010-13

#### MCCLENDON'S CAREER STATISTICS

Sets	Kills	Pct.	Blocks	Blks/Set
494	1,631	.277	292	0.59



# DARCY DORTON

ALL-AMERICAN 2009

"It is a great honor to be chosen as an All-American. It is humbling to be added to the long list of past PSU honorees and I am proud to be able to represent Penn State in that way."

-Darcy Dorton



ALL-AMERICAN 2009

## DORTON'S CAREER STATISTICS

Sets	Kills	Pct.	Blks/Set
138	296	.268	0.67

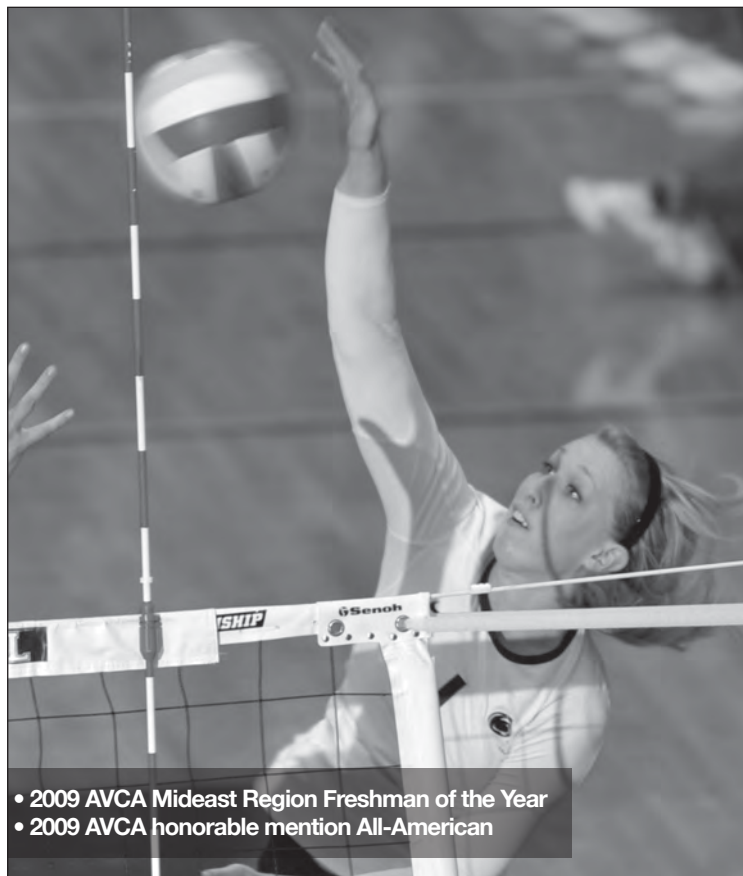

- 2009 AVCA Midwest Region Freshman of the Year
- 2009 AVCA honorable mention All-American

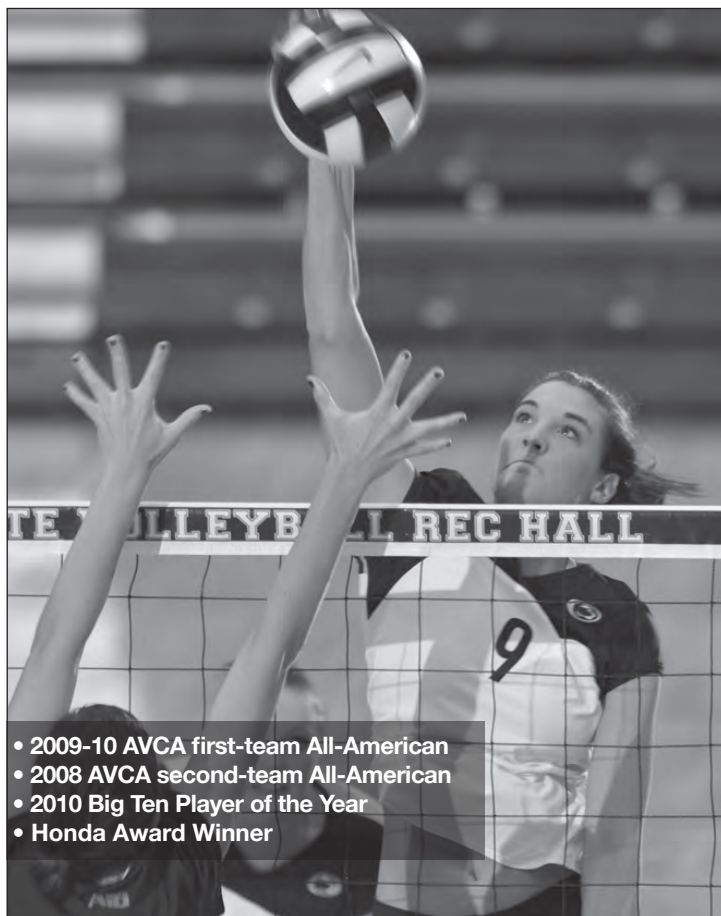

- 2009-10 AVCA first-team All-American
- 2008 AVCA second-team All-American
- 2010 Big Ten Player of the Year
- Honda Award Winner

# BLAIR BROWN

ALL-AMERICAN 2008-10

"It's an honor to be named an All-American. I'm looking forward to continuing to represent Penn State well and maintaining the successful tradition of the program."

- Blair Brown

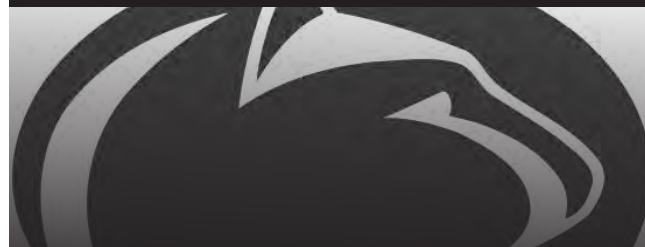

ALL-AMERICAN 2008-10

## BROWN'S CAREER STATISTICS

Sets	Kills	Pct.	Blocks
464	1,295	.350	415

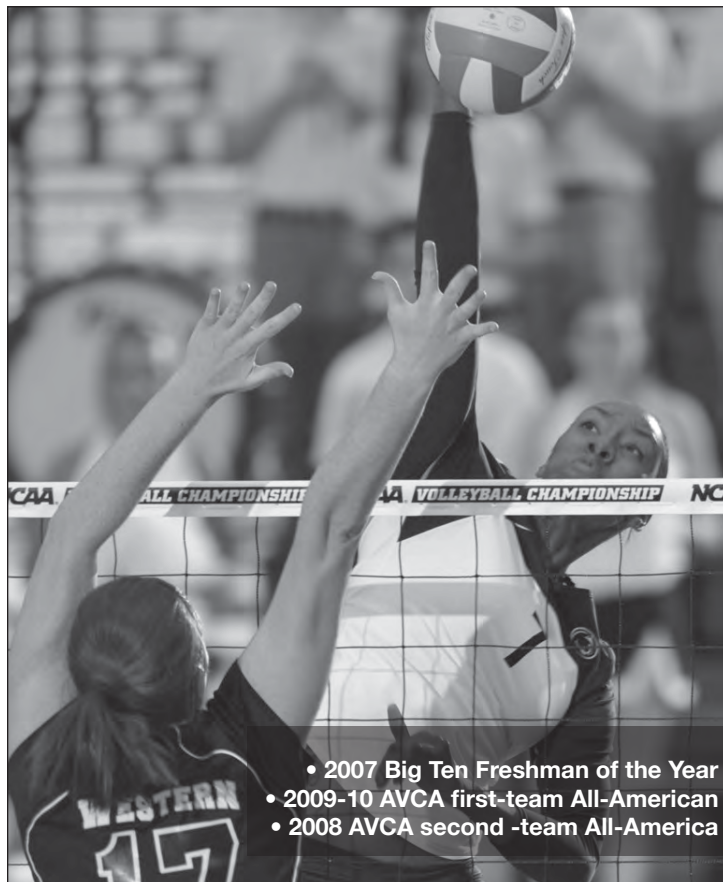

- 2007 Big Ten Freshman of the Year
- 2009-10 AVCA first-team All-American
- 2008 AVCA second -team All-America

## ARIELLE WILSON

### ALL-AMERICAN 2008-10

"I am extremely blessed and honored to have been recognized as an All-American. Growing up I never would have imagined it. Having the opportunity to play here at Penn State, win three National Championships and play with an amazing group of talented women has made me believe anything is possible. Thanks to my coaches, the athletic administration and the faculty at Penn State who have helped to make me a better player and a well-rounded individual. I am humbled and appreciative to be a part of such a great list."

- Arielle Wilson

### ALL-AMERICAN 2008-10

#### WILSON'S CAREER STATISTICS

Sets	Kills	Pct.	Blocks	Blks/Set
444	1,114	.468	633	1.43

## ALISHA GLASS

### ALL-AMERICAN 2007-09

"The list of All-Americans was always something I looked for when I was younger. The players that made the list were my role models, and the teams they played on, the things they achieved were what I aspired to. PSU is one of those great programs with a tradition of outstanding players, distinguished coaches, and an amazing support system. I am honored to make the list, and be a part of a hard-working team that accomplished something great together in 2007."

- Alisha Glass

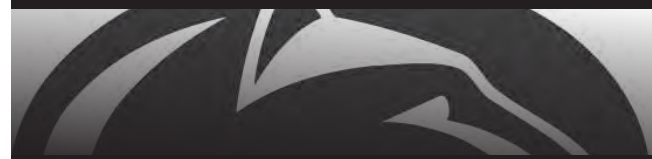

### ALL-AMERICAN 2008-10

#### GLASS' CAREER STATISTICS

Sets	Kills	Asst.	Digs	Blocks
465	398	5,800	926	454

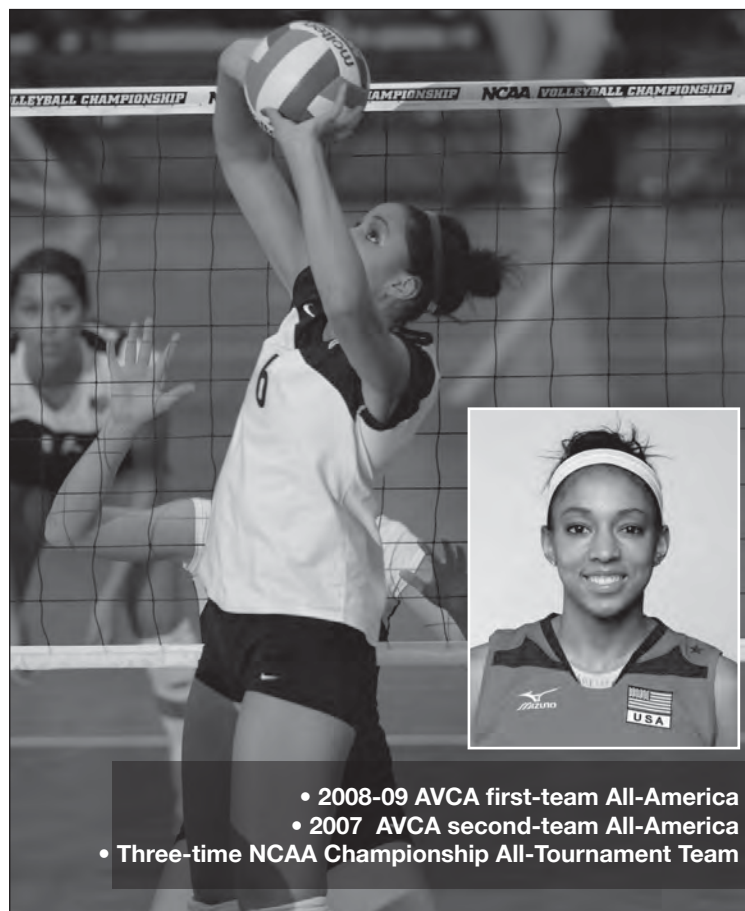

- 2008-09 AVCA first-team All-America
- 2007 AVCA second-team All-America
- Three-time NCAA Championship All-Tournament Team



# MEGAN HODGE

ALL-AMERICAN 2006-09

"It is an honor to be named an All-American and it shows the dedication and hard work of the people around me, including my teammates and coaches. It is great to be categorized with such an elite group of athletes who have come before me at Penn State."

- Megan Hodge

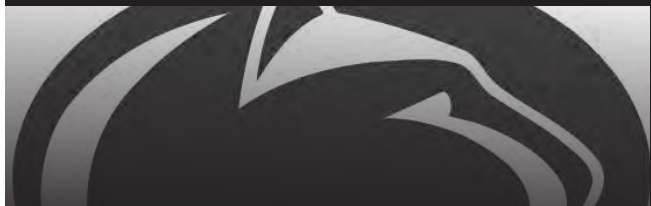

ALL-AMERICAN 2006-09

## HODGE'S CAREER STATISTICS

Sets	Kills	Aces	Digs	Blocks
471	2,142	107	1,150	297



- 2009 Honda-Broderick Cup Co-Winner
- 2009 AVCA DI National Player of the Year
- 2006 & 2009 Big Ten Player of the Year
- 2006-09 AVCA first-team All-American
- 2009 Suzy Favor Big Ten Female Athlete of the Year

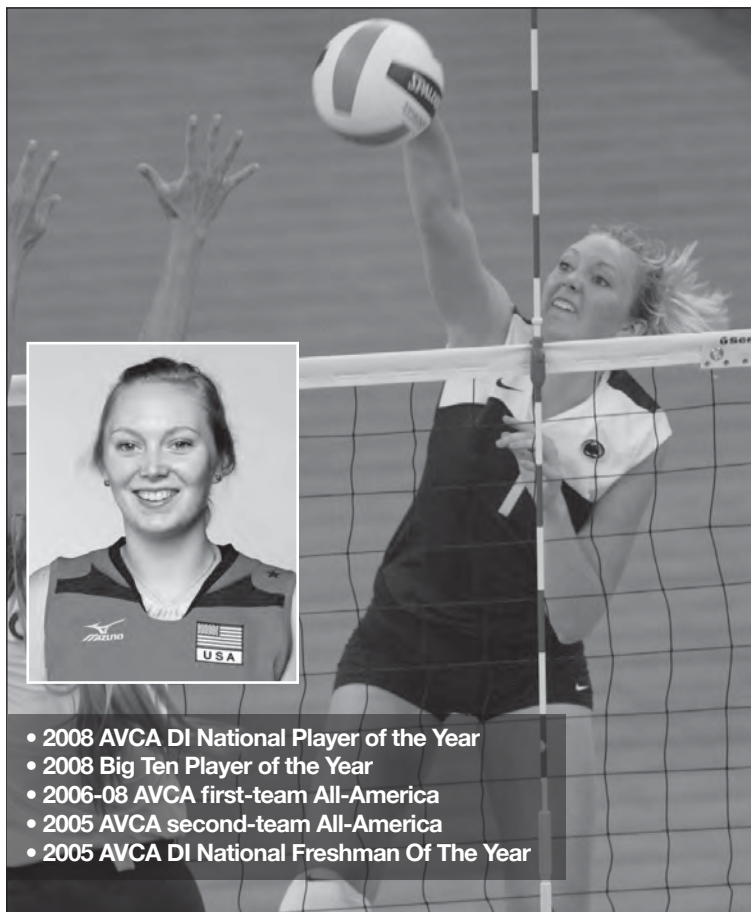

- 2008 AVCA DI National Player of the Year
- 2008 Big Ten Player of the Year
- 2006-08 AVCA first-team All-America
- 2005 AVCA second-team All-America
- 2005 AVCA DI National Freshman Of The Year

# NICOLE FAWCETT

ALL-AMERICAN 2005-08

"To be included in the long list of All-Americans is such an honor when I have grown up watching and respecting all of them. I know that without my teammates and coaching staff, an award like this would not be attained. That is what makes Penn State volleyball so great - the hard work and tradition of excellence that this program puts forth as one."

- Nicole Fawcett

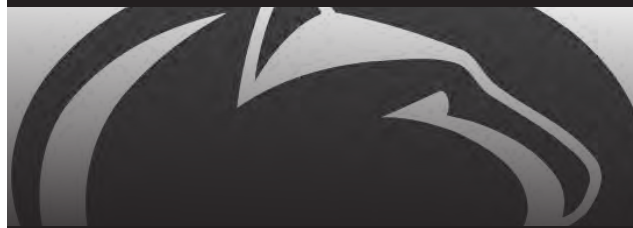

ALL-AMERICAN 2005-08

## FAWCETT'S CAREER STATISTICS

Sets	Kills	Aces	Digs	Blocks
457	1,944	127	681	361



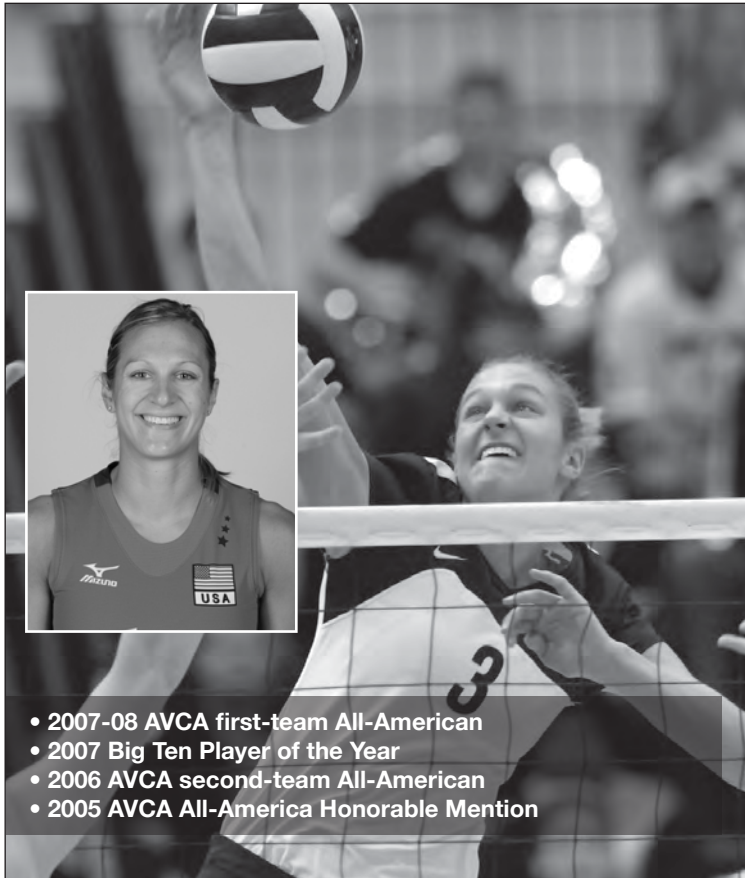

# CHRISTA HARMOTTO

ALL-AMERICAN 2005-08

"When I think about all the players here at Penn State that are a part of the All-American list, I am humbled and honored to be among them. Yet I look at this award not so much as an individual award, but more as a reflection of my teammates and coaching staff. My teammates, our coaches, and the thriving Penn State Volleyball tradition made it possible for me to have an incredible experience here at Penn State."

- Christa Harmotto

ALL-AMERICAN 2005-08

## HARMOTTO'S CAREER STATISTICS

Sets	Kills	Pct.	Blocks	Points
439	1,244	.433	682	1,625.5

# MELISSA WALBRIDGE

ALL-AMERICAN 2005

"Becoming an All-American has been a dream of mine since I started in volleyball. Now that I have received this honor, I feel strongly that it is as much a reflection of the tremendous support received from my teammates and coaches as it is an individual achievement. The program at Penn State has given me the tools, discipline and confidence to excel both on and off the court."

-Melissa Walbridge

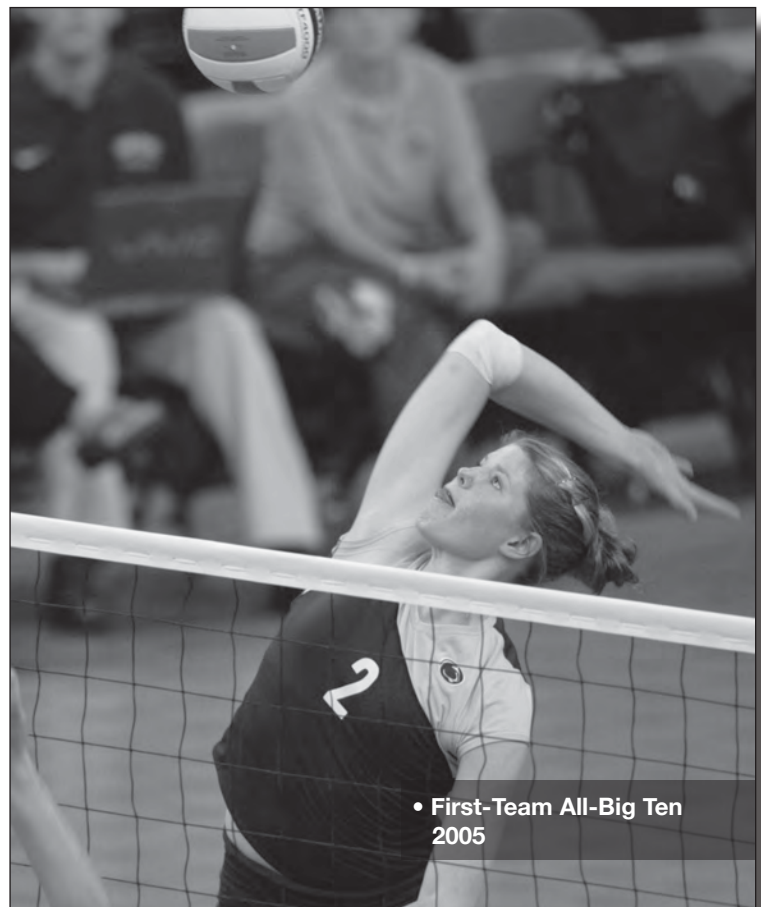

ALL-AMERICAN 2005

## WALBRIDGE'S CAREER STATISTICS

Sets	Kills	Pct.	Blocks	Blks/Set
339	712	.412	482	1.42

• First-Team All-Big Ten 2005

# KALEENA WALTERS

## ALL-AMERICAN 2005

"Growing up, I dreamed of playing for Penn State and I am honored to be ending my career as an All-American. The combination of the great players around me, the expertise of the coaching staff and the supportive fans made putting on a Penn State jersey an amazing experience that I am very thankful to have had."

- Kaleena Walters

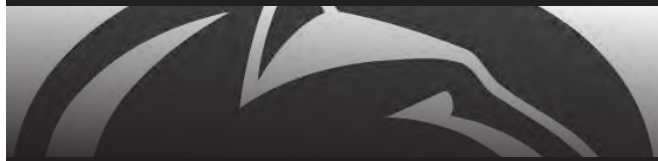

### ALL-AMERICAN 2005

#### WALTER'S CAREER STATISTICS

Sets	Asst.	Aces	Digs
456	189	46	1,957

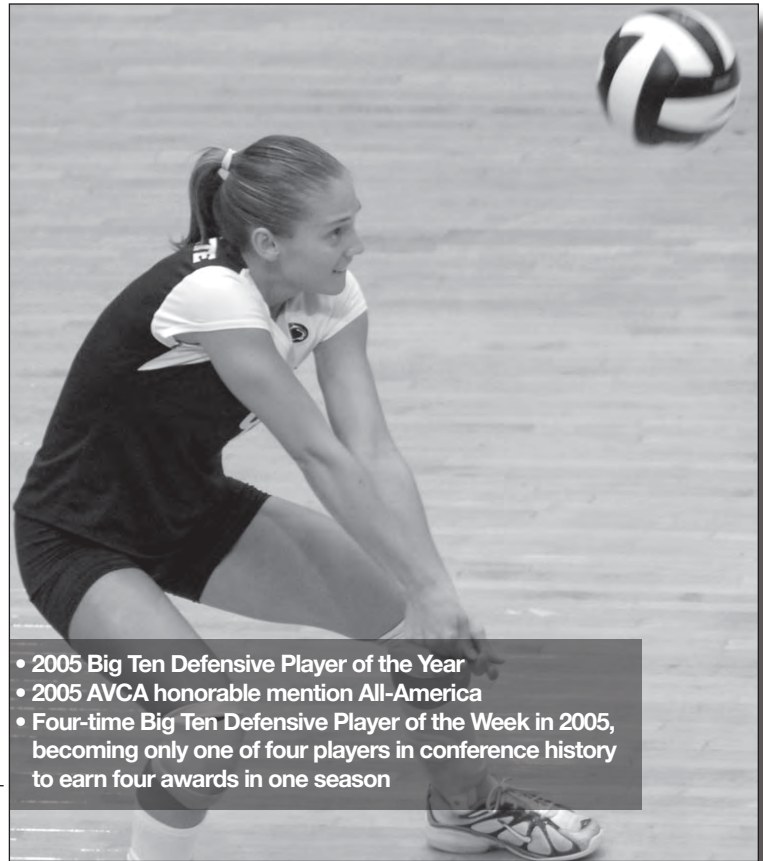

- 2005 Big Ten Defensive Player of the Year
- 2005 AVCA honorable mention All-America
- Four-time Big Ten Defensive Player of the Week in 2005, becoming only one of four players in conference history to earn four awards in one season

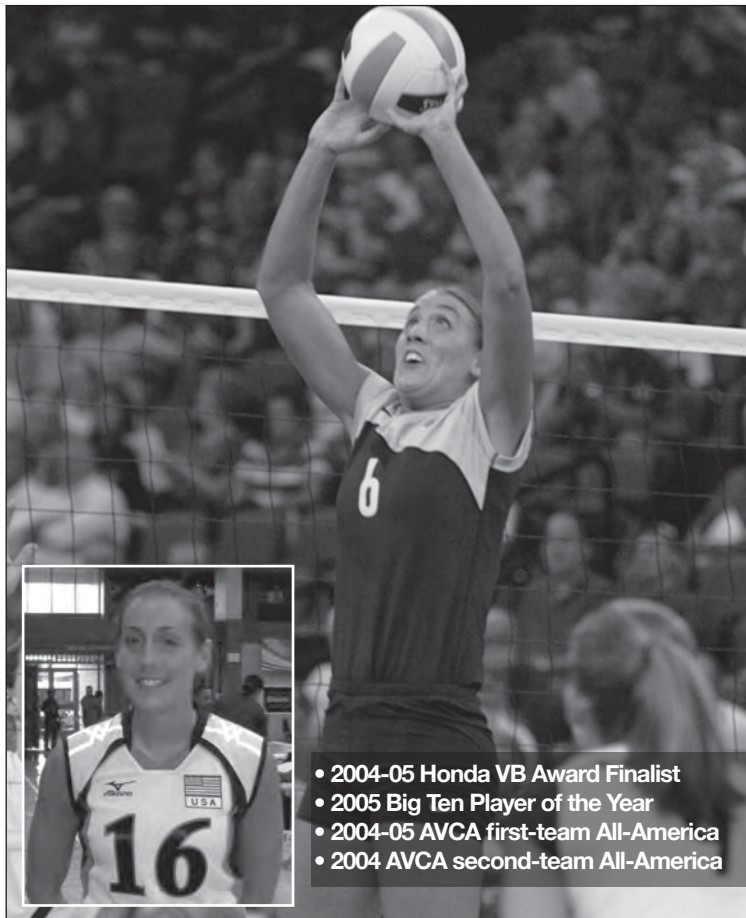

- 2004-05 Honda VB Award Finalist
- 2005 Big Ten Player of the Year
- 2004-05 AVCA first-team All-America
- 2004 AVCA second-team All-America

# SAM TORTORELLO

## ALL-AMERICAN 2003-05

"Being added to the long list of All-Americans here at Penn State is quite an honor. I couldn't see myself any place else besides State College and this award has added to my overall amazing experience. It is a great reflection of my teammates, coaches and everyone who has supported the Penn State program."

- Sam Tortorello

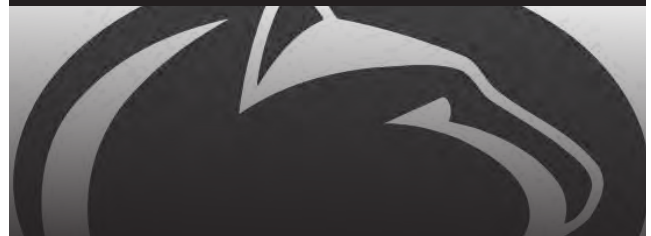

### ALL-AMERICAN 2003-05

#### TORTORELLO'S CAREER STATISTICS

Sets	Kills	Assists	Digs	Blocks
456	448	6,087	1,207	372



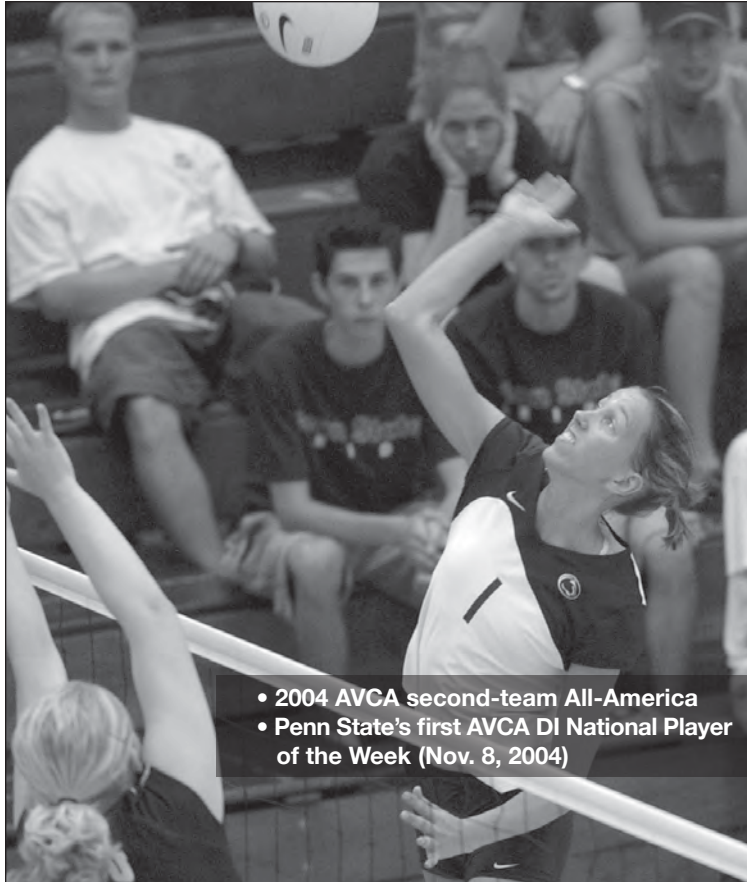

- 2004 AVCA second-team All-America
- Penn State's first AVCA DI National Player of the Week (Nov. 8, 2004)

## SYNDIE NADEAU

### ALL-AMERICAN 2004

"I'm very grateful for having the opportunity to play for such an outstanding program. Thanks to my teammates and all the coaching staff for always pushing me to be the best I could be. Being recognized as an All-American is evidence that Penn State has all the ingredients to help you reach your fullest potential both on and off the court."

- Syndie Nadeau

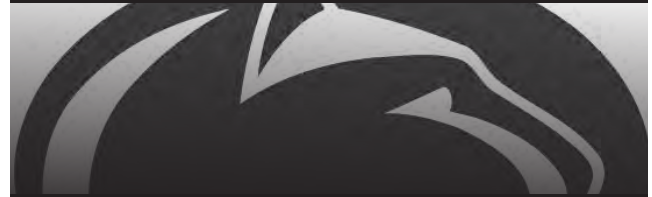

#### ALL-AMERICAN 2004

#### NADEAU'S CAREER STATISTICS

Sets	Kills	Pct.	Digs	Blocks
298	823	.251	815	107

## ERIN ICEMAN

### ALL-AMERICAN 2003

"It was an honor to be recognized as an All-American, but I feel that it was more a reflection of the strength and commitment of our team than of my individual performance. This unexpected award was an incredible way to cap off my Penn State career!"

- Erin Iceman



#### ALL-AMERICAN 2003

#### ICEMAN'S CAREER STATISTICS

Sets	Kills	Pct.	Digs	Blocks
182	465	.288	362	132

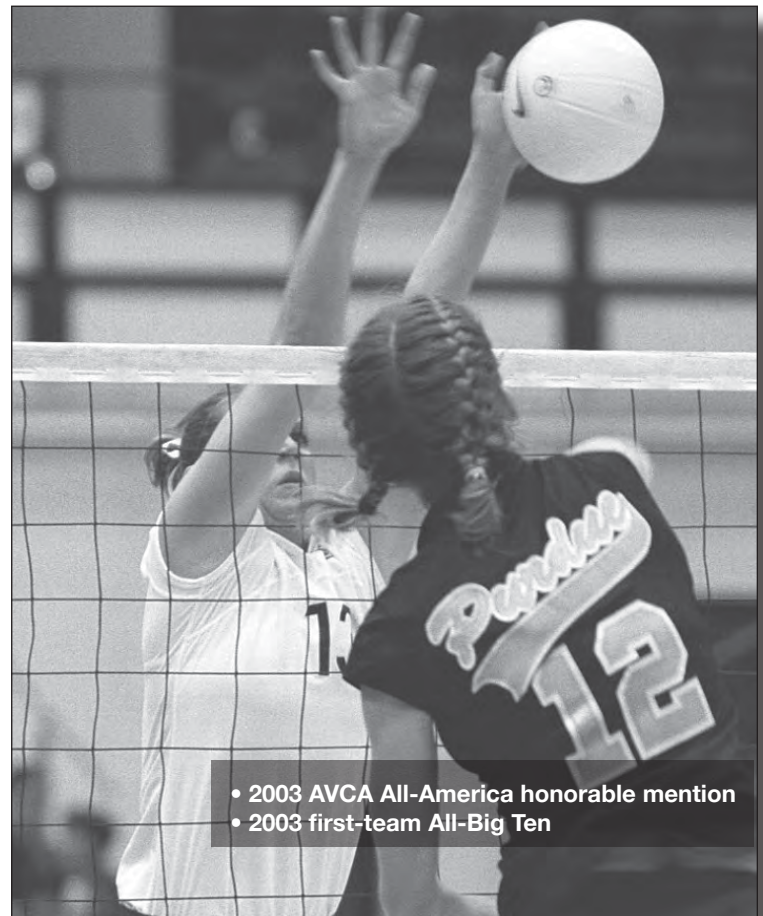

- 2003 AVCA All-America honorable mention
- 2003 first-team All-Big Ten



# CARA SMITH

## ALL-AMERICAN 2002-03

"Looking back on my career, both athletically and academically, I think of the entire experience and it's a bigger picture than just athletics. I'm going to miss volleyball, but even more, I'm going to miss the people and the entire Penn State experience of being a part of a tradition and making a difference in the program. Being an All-American is just an extra honor to cap off my entire career."

- Cara Smith

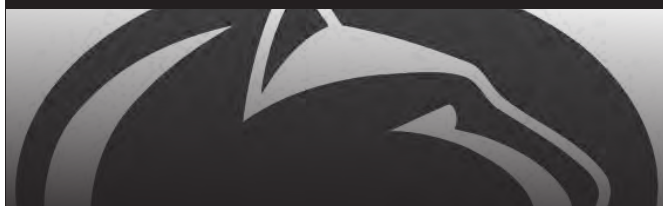

### ALL-AMERICAN 2002-03

#### SMITH'S CAREER STATISTICS

Sets	Kills	Pct.	Digs	Blocks
456	1,330	.367	321	572

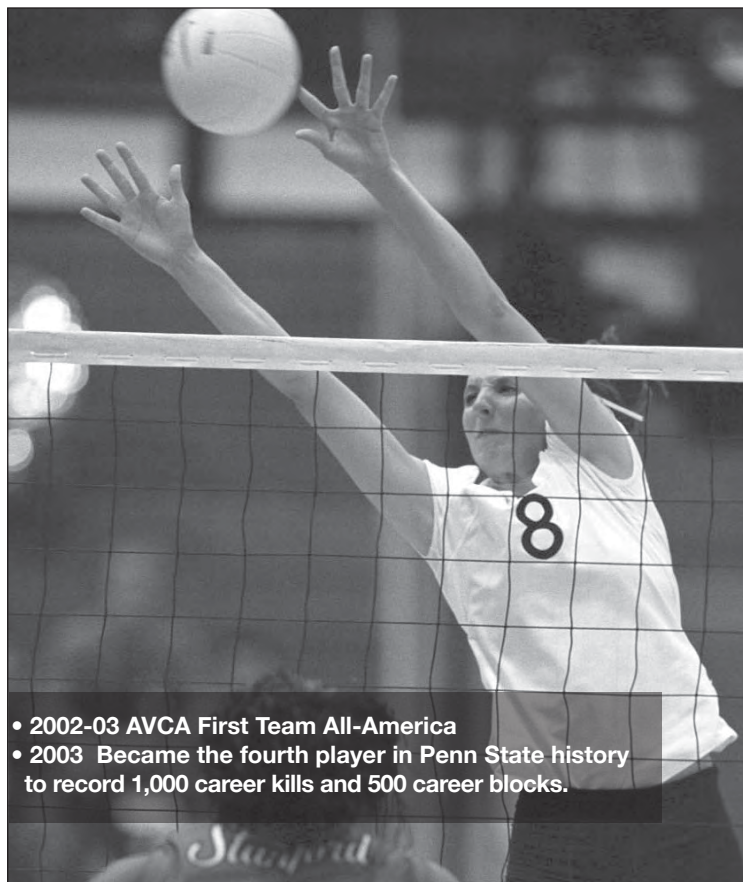

- 2002-03 AVCA First Team All-America
- 2003 Became the fourth player in Penn State history to record 1,000 career kills and 500 career blocks.

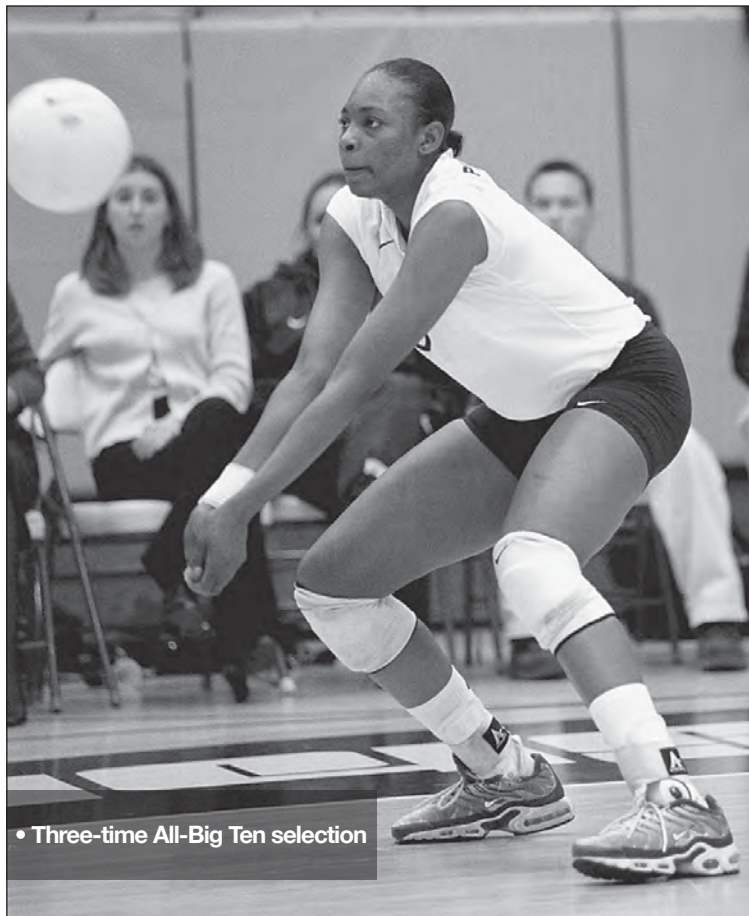

- Three-time All-Big Ten selection

# MISHKA LEVY

## ALL-AMERICAN 2000

"Being named as an All-American was an amazing experience. Adding that to the fact that I'm able to say that I was part of a team who won a National Championship is great, and I'm proud to be a part of the long tradition that is Penn State volleyball."

- Mishka Levy

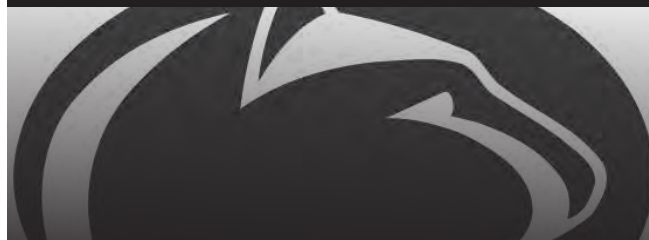

### ALL-AMERICAN 2000

#### LEVY'S CAREER STATISTICS

Sets	Kills	Pct.	Digs	Blocks
417	1,468	.276	536	401

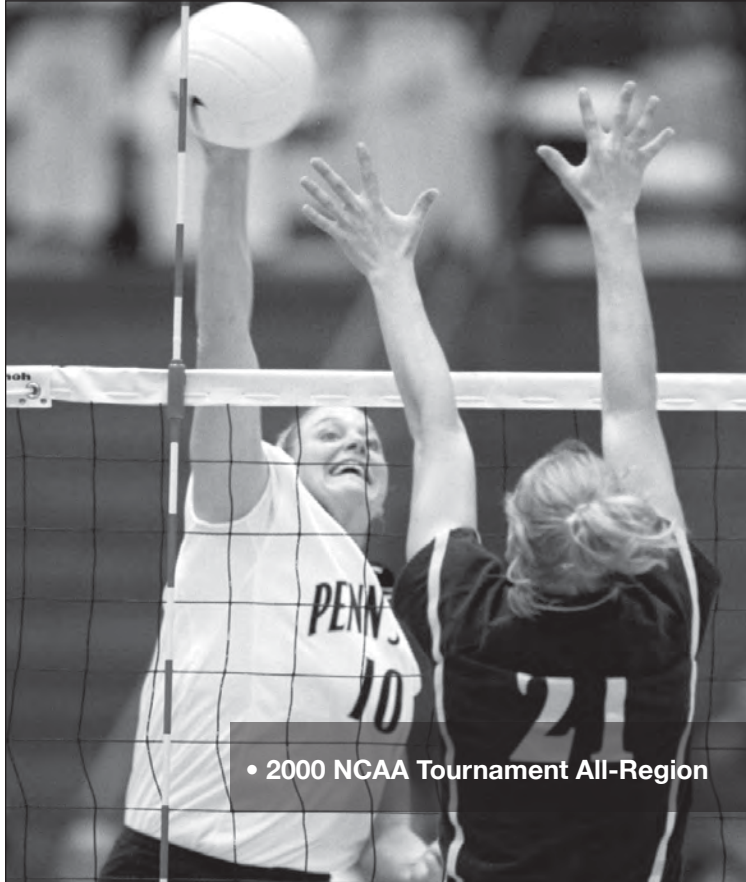

**KATIE  
SCHUMACHER**  
ALL-AMERICAN 1999-2000

"Volleyball becomes a big part of your life at Penn State and that's a wonderful thing. The fans here really show support for us and pack the house whether we are playing the No. 2 ranked team in the country or No. 50."

- Katie Schumacher



ALL-AMERICAN 1999-2000

**SCHUMACHER'S CAREER STATISTICS**

Sets	Kills	Pct.	Digs	Blocks
361	1,310	.277	772	299

**BONNIE  
BREMNER**

ALL-AMERICAN 1996-99

"I came into Penn State thinking the world 'was volleyball' and within the confines of Happy Valley I learned that 'volleyball gave me the world.' Thanks to Coach Rose, the athletic administration and the faculty at Penn State, I am not only a national champion, but a well-rounded individual with great confidence and hope for my future."

- Bonnie Bremner

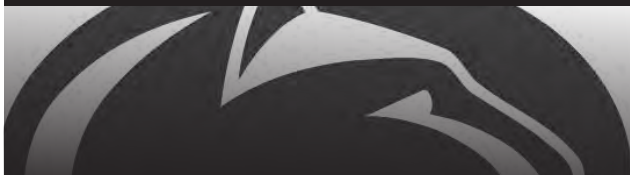

ALL-AMERICAN 1996-99

**BREMNER'S CAREER STATISTICS**

Sets	Kills	Pct.	Asst.	Digs
472	780	.377	5,911	988

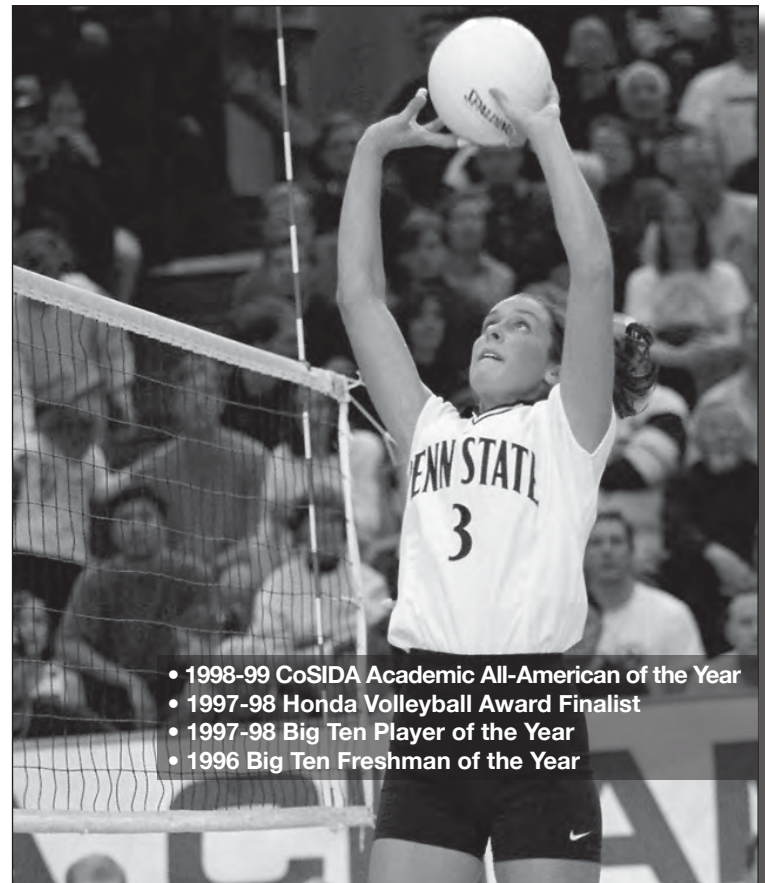

- 1998-99 CoSIDA Academic All-American of the Year
- 1997-98 Honda Volleyball Award Finalist
- 1997-98 Big Ten Player of the Year
- 1996 Big Ten Freshman of the Year



# LAUREN CACCIAMANI

ALL-AMERICAN 1997-99

"If I had the opportunity to do it all over again, I wouldn't change a thing. My experience at Penn State is something I will remember and treasure for the rest of my life, not because of athletic victories or accomplishments, but because of the impact that the experience had on my entire life. I didn't just become a better volleyball player, I became a better person as a result of my relationships with my teammates, the coaching staff, the university administration and the entire Penn State community."

- Lauren Cacciamani

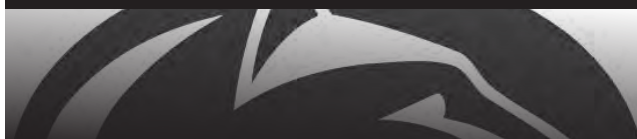

ALL-AMERICAN 1997-99

## CACCIAMANI'S CAREER STATISTICS

Sets	Kills	Pct.	Digs	Blocks
461	1,750	.391	672	767

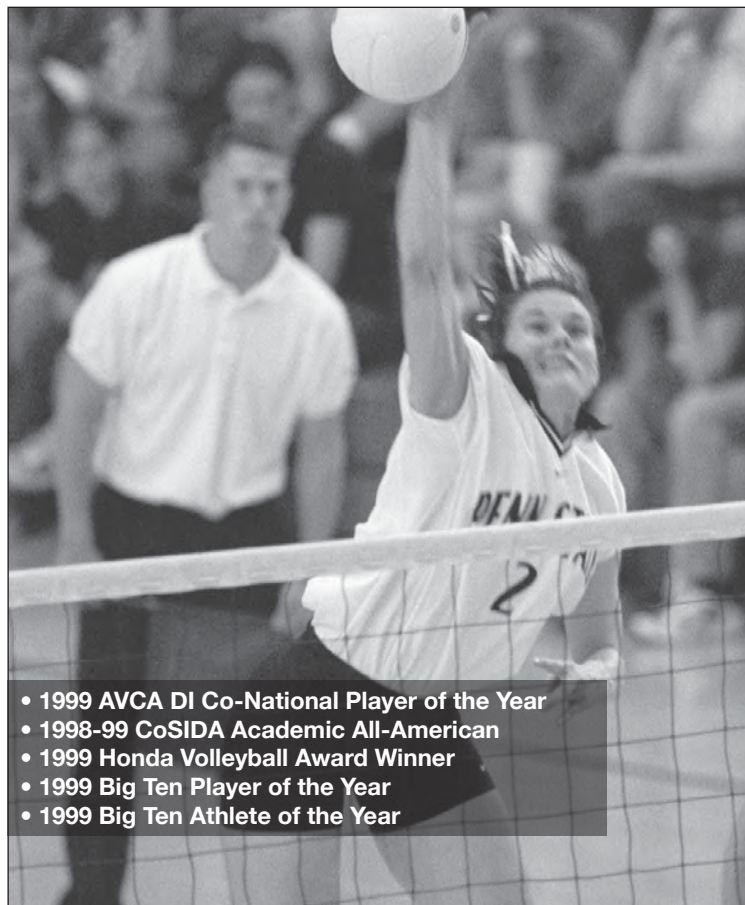

- 1999 AVCA DI Co-National Player of the Year
- 1998-99 CoSIDA Academic All-American
- 1999 Honda Volleyball Award Winner
- 1999 Big Ten Player of the Year
- 1999 Big Ten Athlete of the Year



- 1998 First-Team All-Big Ten

# LINDSAY ANDERSON

ALL-AMERICAN 1998

"I wouldn't trade my experiences for anything. It was a positive and fun atmosphere for student-athletes. We worked so hard and I'll always be able to take the intangibles with me. Playing under Coach Rose gave me confidence that I can do anything. He's such a great coach and he makes you succeed."

- Lindsay Anderson



ALL-AMERICAN 1998

## ANDERSON'S CAREER STATISTICS

SETS	KILLS	PCT.	DIGS	BLOCKS
301	669	.262	706	280



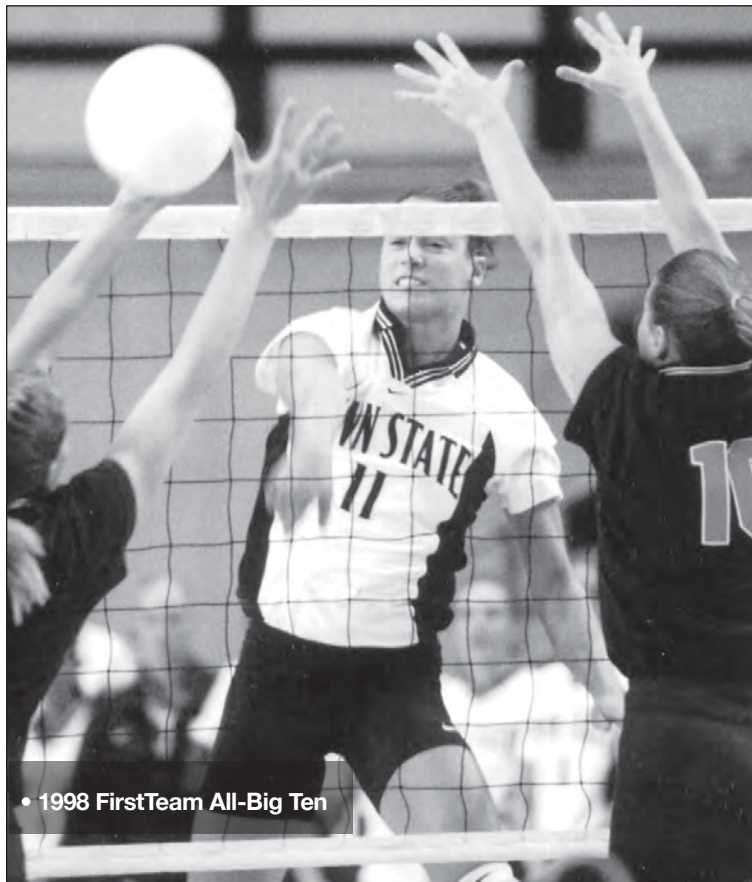

• 1998 FirstTeam All-Big Ten

# CHRISTY COCHRAN

ALL-AMERICAN 1998



ALL-AMERICAN 1998

## COCHRAN'S CAREER STATISTICS

SETS	KILLS	PCT.	DIGS	BLOCKS
310	800	.193	719	194

# ANGIE KAMMER

ALL-AMERICAN 1996

"Because I learned so much about the game of volleyball at Penn State, it has helped me make the transition from indoor to beach — which is a totally different game."

- Angie Kammer



ALL-AMERICAN 1996

## KAMMER'S CAREER STATISTICS

Sets	Kills	Pct.	Digs	Blocks
340	898	.262	1,175	182

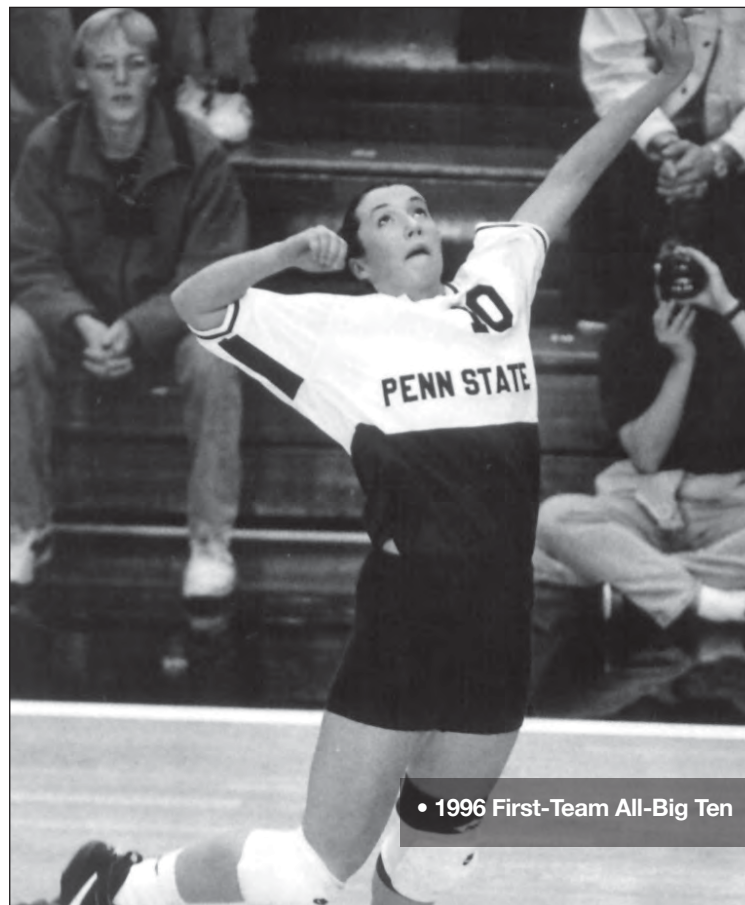

• 1996 First-Team All-Big Ten

# TERRI ZEMAITIS

ALL-AMERICAN 1995-97

"Russ Rose is one of the best coaches in the country and I don't ever regret for one moment my decision to go to Penn State. The program prepared me both physically and mentally for what I was able to accomplish in my volleyball career after I left Penn State [Played for the USA Women's Volleyball National Team and for the USPV's Chicago Thunder, named All-USPV in 2002]."

- Terri Zemaitis

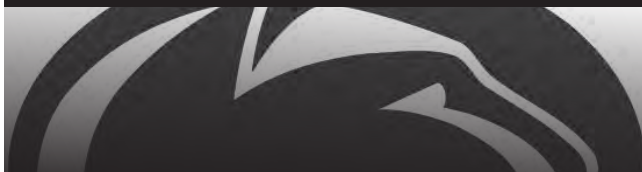

ALL-AMERICAN 1995-97

## ZEMAITIS' CAREER STATISTICS

Sets	Kills	Pct.	Asst.	Blocks
458	1,842	.304	1,005	736

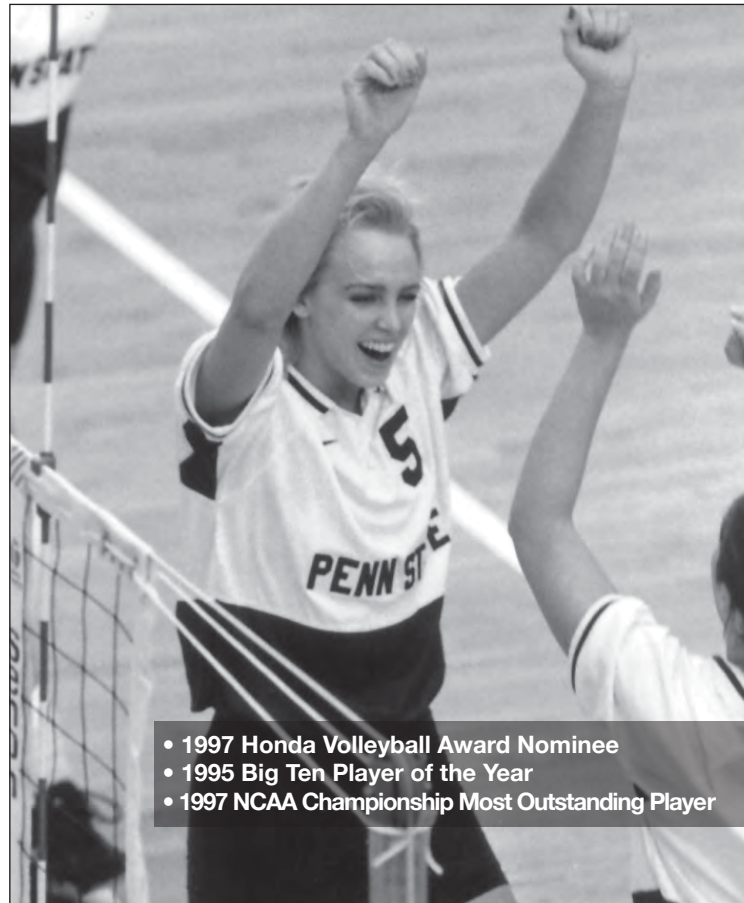

- 1997 Honda Volleyball Award Nominee
- 1995 Big Ten Player of the Year
- 1997 NCAA Championship Most Outstanding Player

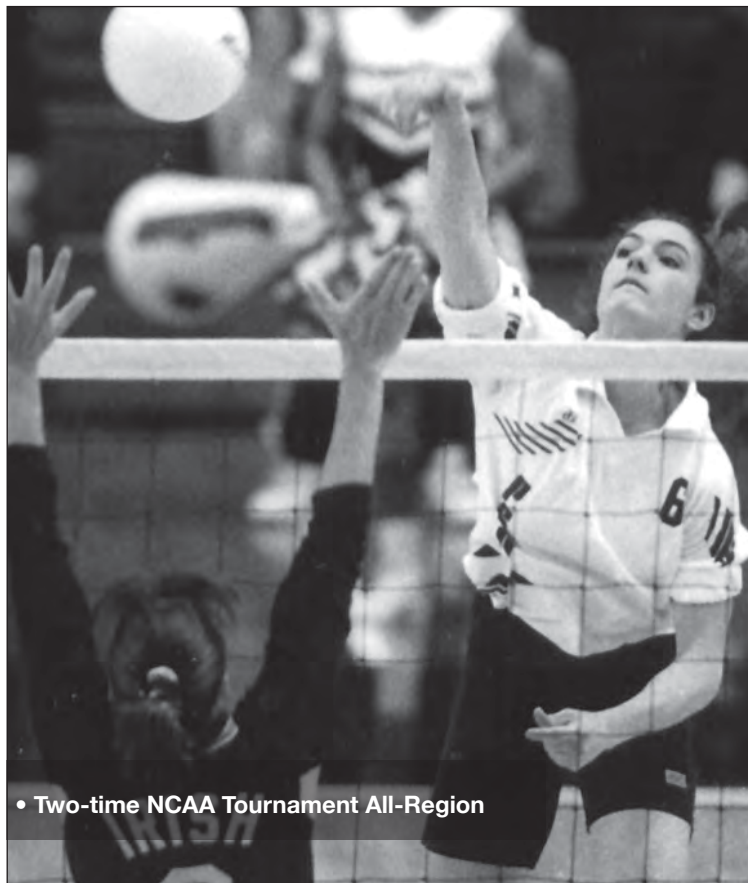

- Two-time NCAA Tournament All-Region

# LAURA COOK

ALL-AMERICAN 1994

"I felt really comfortable with the players and Coach Rose. I immediately felt at home on my recruiting trip. I like the mountains and the scenery at Penn State. The education and the athletic program just make it a perfect college environment."

- Laura Cook



ALL-AMERICAN 1994

## COOK'S CAREER STATISTICS

Sets	Kills	Pct.	Digs	Blocks
369	1,245	.260	1,278	382





- Former U.S. National Team Member
- 1993 Big Ten Player of the Year

## SALIMA DAVIDSON

ALL-AMERICAN 1992-94

"Talent-wise, I don't think we were the second-best team in the nation. I think our team's cohesion was good and we worked well together. It's a tradition on the volleyball team at Penn State that everyone makes the effort and sacrifice to get along and that really helps."

- Salima Davidson

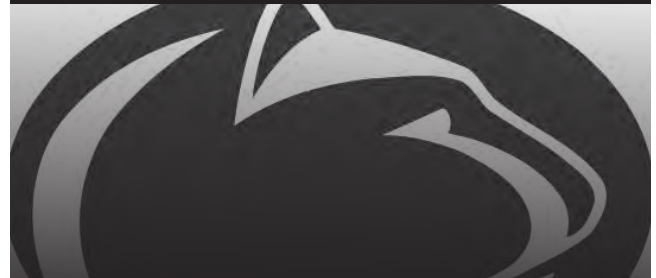

ALL-AMERICAN 1992-94

### DAVIDSON'S CAREER STATISTICS

Sets	Kills	Pct.	Asst.	Blocks
442	421	.301	5,455	382

## SAUNDI LAMOUREUX

ALL-AMERICAN 1994

"I think the Penn State crowd is really knowledgeable of volleyball. I think they really enjoyed watching us play. The students and the rest of the crowd really get involved when we would take the court."

- Saundi Lamoureux

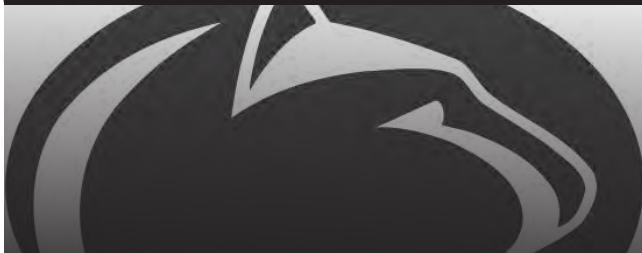

ALL-AMERICAN 1994

### LAMOUREUX'S CAREER STATISTICS

Sets	Kills	Pct.	Digs	Blocks
339	681	.291	311	527

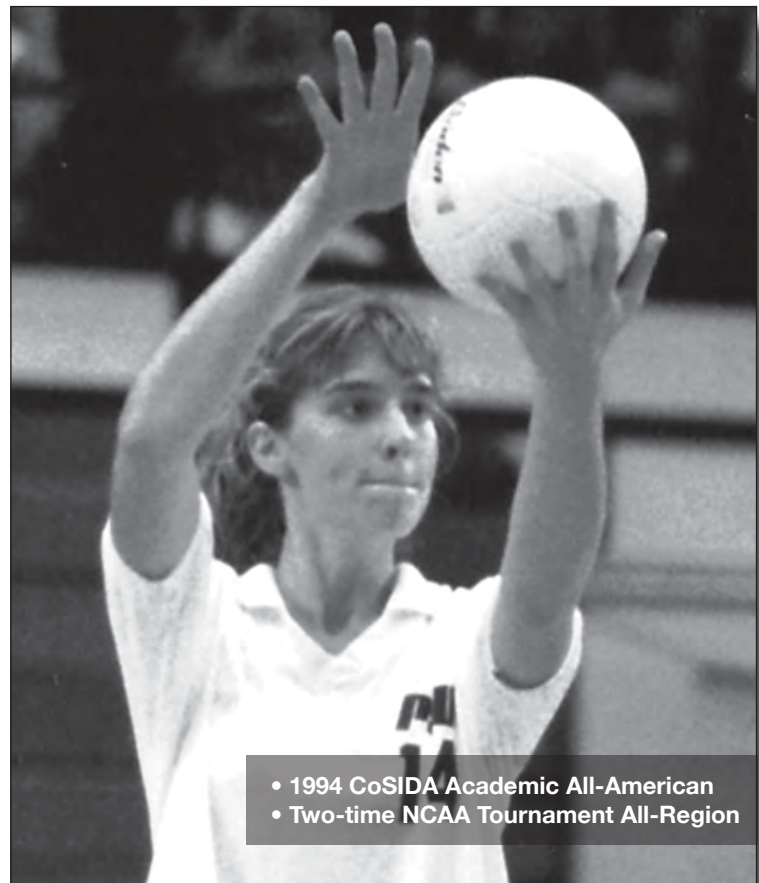

- 1994 CoSIDA Academic All-American
- Two-time NCAA Tournament All-Region



# LEANNE KLING

ALL-AMERICAN 1991-92

"Penn State was the perfect choice for me because it allowed me to develop and mature as a player and person in a relaxed and enjoyable environment. I wouldn't trade my years as a Penn State athlete for anything."

- Leanne Kling

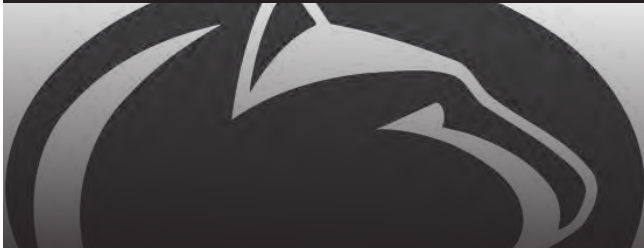

ALL-AMERICAN 1991-92

## KLING'S CAREER STATISTICS

Sets	Kills	Pct.	Digs	Blocks
385	1,274	.321	605	471

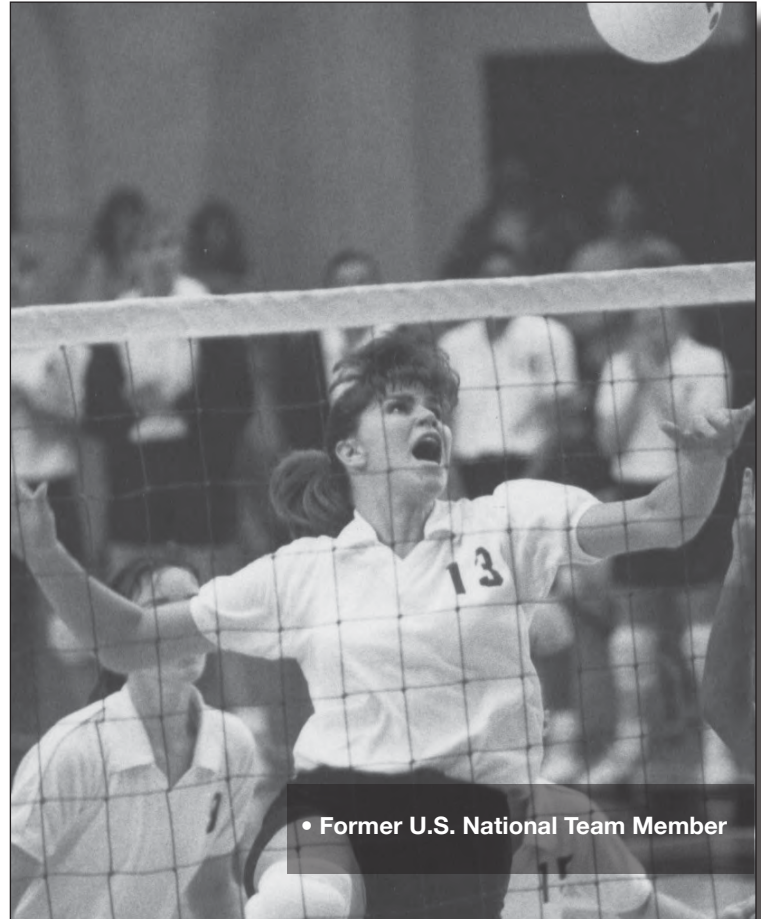

• Former U.S. National Team Member

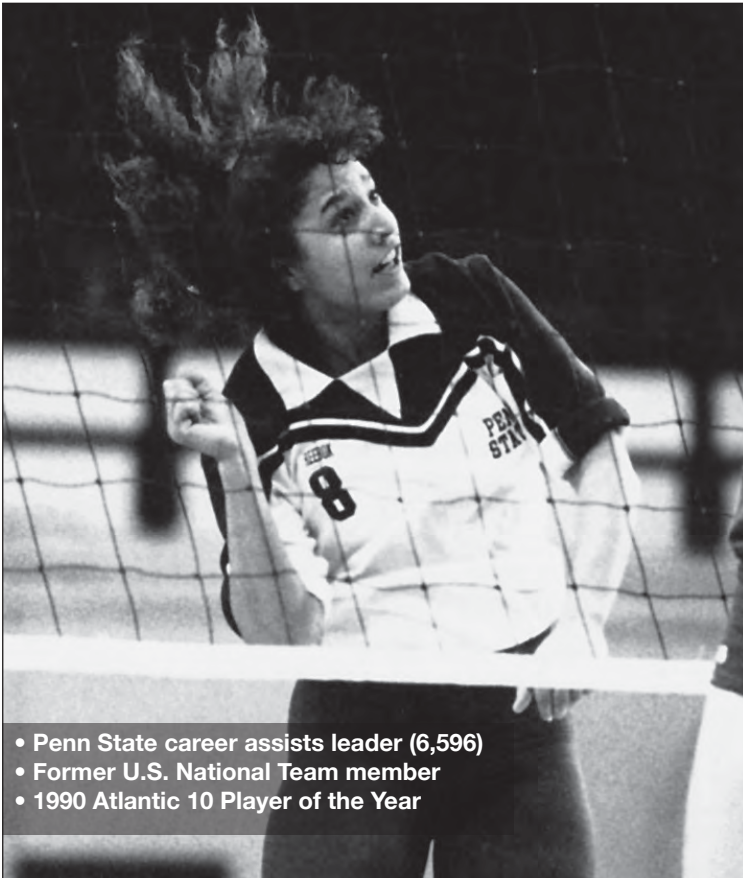

- Penn State career assists leader (6,596)
- Former U.S. National Team member
- 1990 Atlantic 10 Player of the Year

# MICHELLE JAWORSKI

ALL-AMERICAN 1989-90

"The greatest statement I could make about my career at Penn State would be that if I had to make the choice again, I would still choose to attend Penn State. The school and program were great for me because it provided me with an atmosphere that allowed me to develop into the best student-athlete I could be."

- Michelle Jaworski

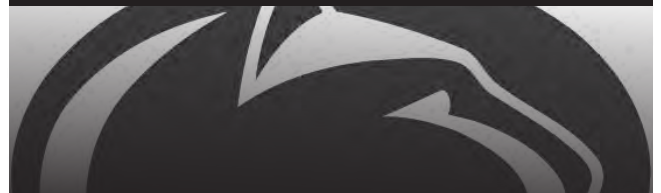

ALL-AMERICAN 1989-90

## JAWORSKI'S CAREER STATISTICS

Sets	Kills	Pct.	Digs	Asst.
527	652	.274	1,265	6,596

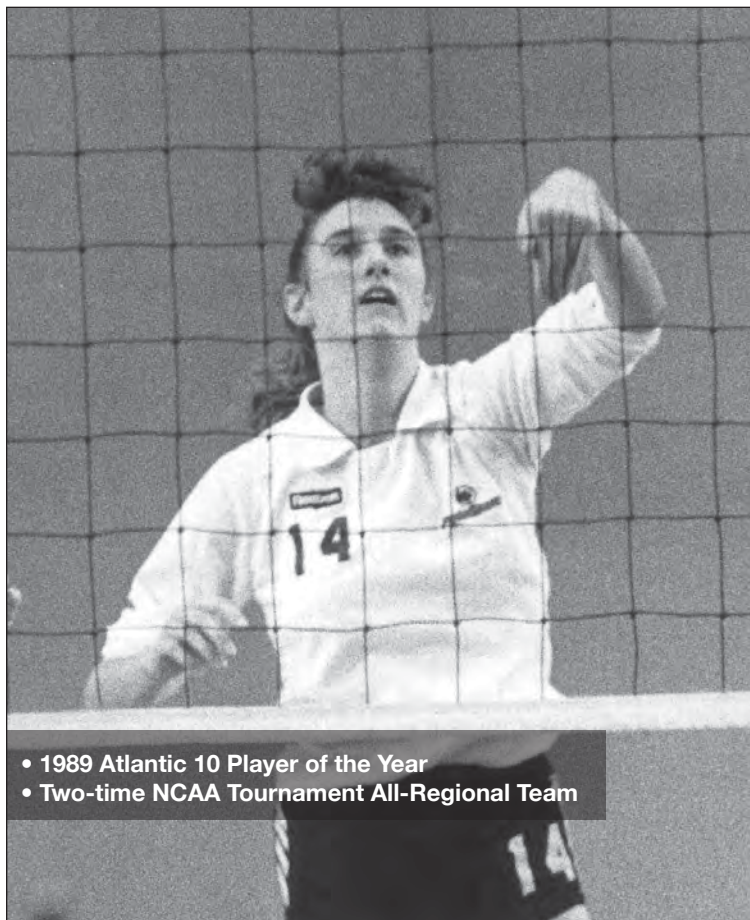

- 1989 Atlantic 10 Player of the Year
- Two-time NCAA Tournament All-Regional Team

## JO ANN ELWELL

ALL-AMERICAN 1989-90

"Penn State prepared me academically, as well as athletically, to move into a career with which I am extremely happy and successful. It challenged me to achieve all the goals which I had set for myself, as well as some I never thought I was capable of attaining. My years at Penn State were and will continue to be some of the finest and most memorable years of my life."

- Jo Ann Elwell

ALL-AMERICAN 1989-90

### ELWELL'S CAREER STATISTICS

Sets	Kills	Pct.	Digs	Blocks
510	1,572	.385	408	712

## NOELLE ZIENTARA

ALL-AMERICAN 1988, 1990

"College is supposed to be the best four years of your life. Playing volleyball at Penn State proved to be one of the greatest experiences I've ever had. I'll never forget the memories."

- Noelle Zientara

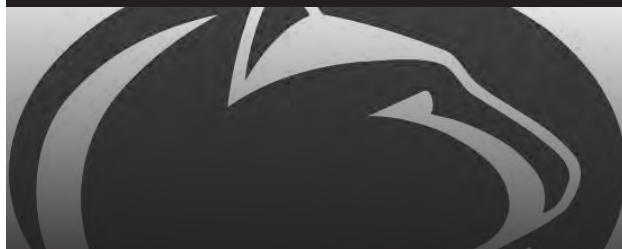

ALL-AMERICAN 1988, 1990

### ZIENTARA'S CAREER STATISTICS

Sets	Kills	Pct.	Digs	Aces
486	1,438	.325	1,522	155

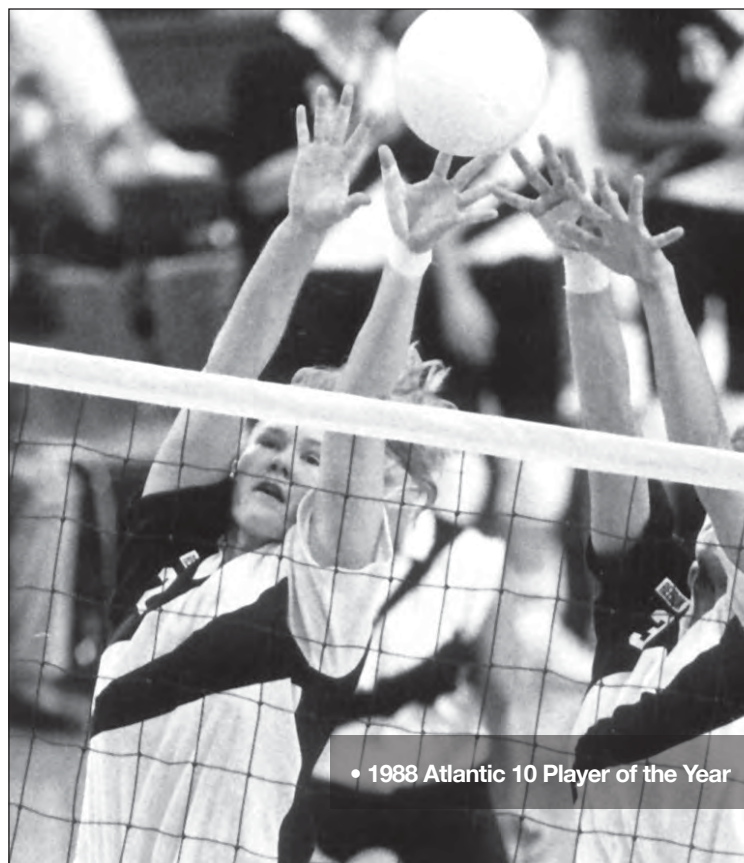

- 1988 Atlantic 10 Player of the Year



**ELLEN  
HENSLER**

**ALL-AMERICAN 1985-86**

"Penn State has assisted me in reaching the pinnacle of my professional, academic and athletic capabilities. The University has opened doors of opportunity I would never have thought were possible. The dedication and discipline instilled in me while attending Penn State will continue to persevere throughout my life."

- Ellen Hensler

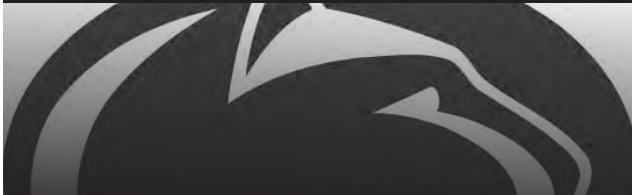

ALL-AMERICAN 1985-86

**HENSLER'S CAREER STATISTICS**

Sets	Kills	Pct.	Digs	Asst.
513	588	.259	1,313	4,784

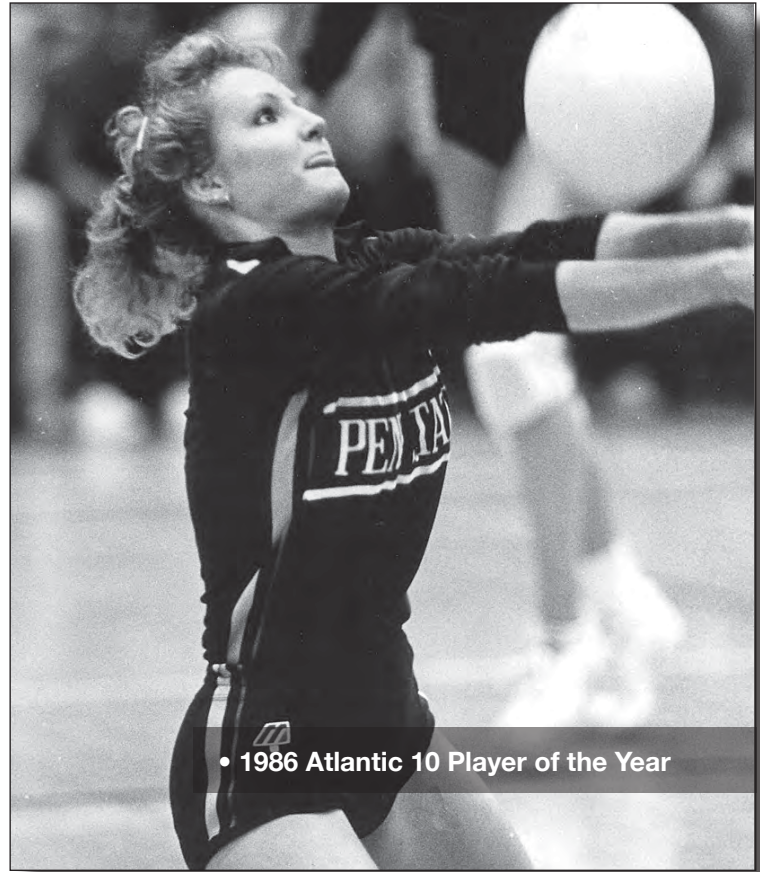

• 1986 Atlantic 10 Player of the Year

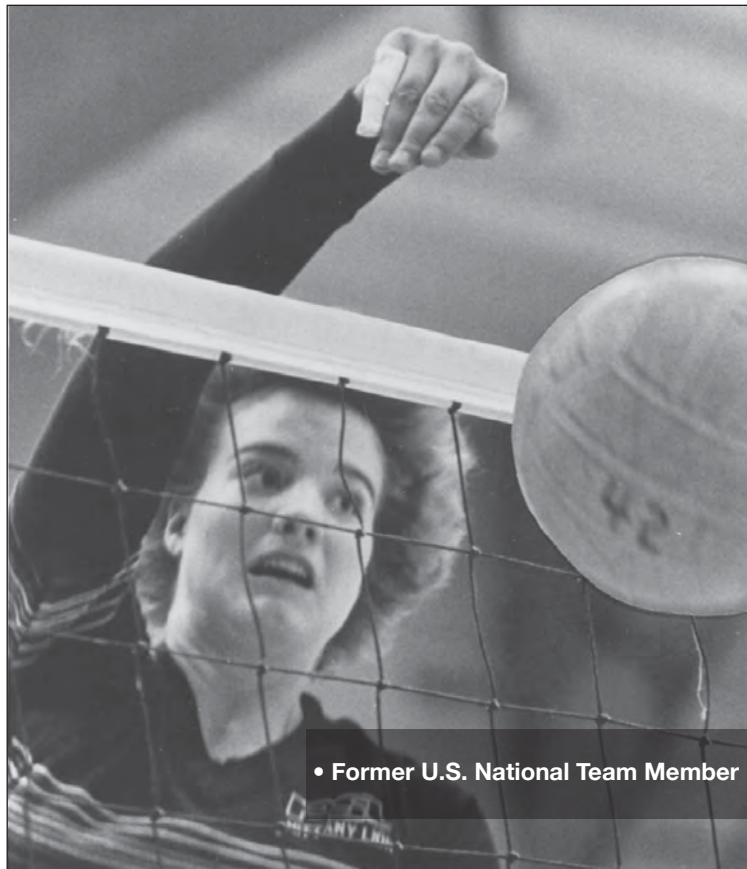

• Former U.S. National Team Member

**ELLEN  
CRANDALL**

**ALL-AMERICAN 1979-81**

"I am very proud to be one of the pioneers who initiated the on-going tradition of success of Penn State volleyball. Penn State is in my heart. I look back very fondly on the academic and athletic experiences I encountered during my undergraduate years."

- Ellen Crandall

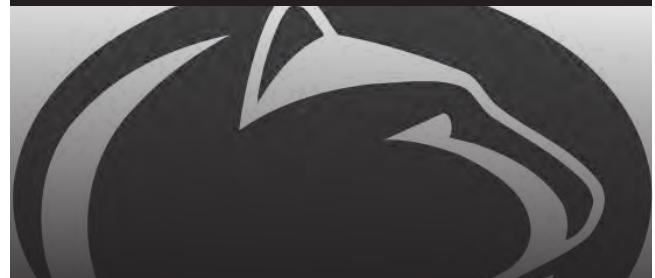

ALL-AMERICAN 1979-81

**CRANDALL'S CAREER STATISTICS  
NOT AVAILABLE**



# LORI BARBERICH

ALL-AMERICAN 1982-84

"Looking back on my four years at Penn State, it is truly a wonderful feeling to know that I reached my full potential both academically and athletically. The volleyball program provided an excellent competitive environment and the training that is necessary to attain success. I am very fortunate to have had the opportunity to compete in a top-10 DI volleyball program while receiving a quality education at Penn State. This positive experience laid the foundation for all of my present and future endeavors."

- Lori Barberich

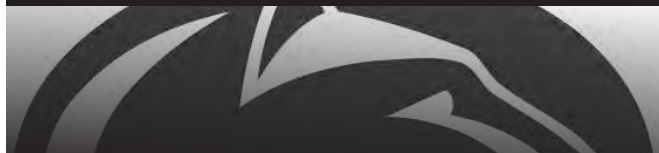

ALL-AMERICAN 1982-84

## BARBERICH'S CAREER STATISTICS

Sets	Kills	Pct.	Aces
517	2,282	.386	175

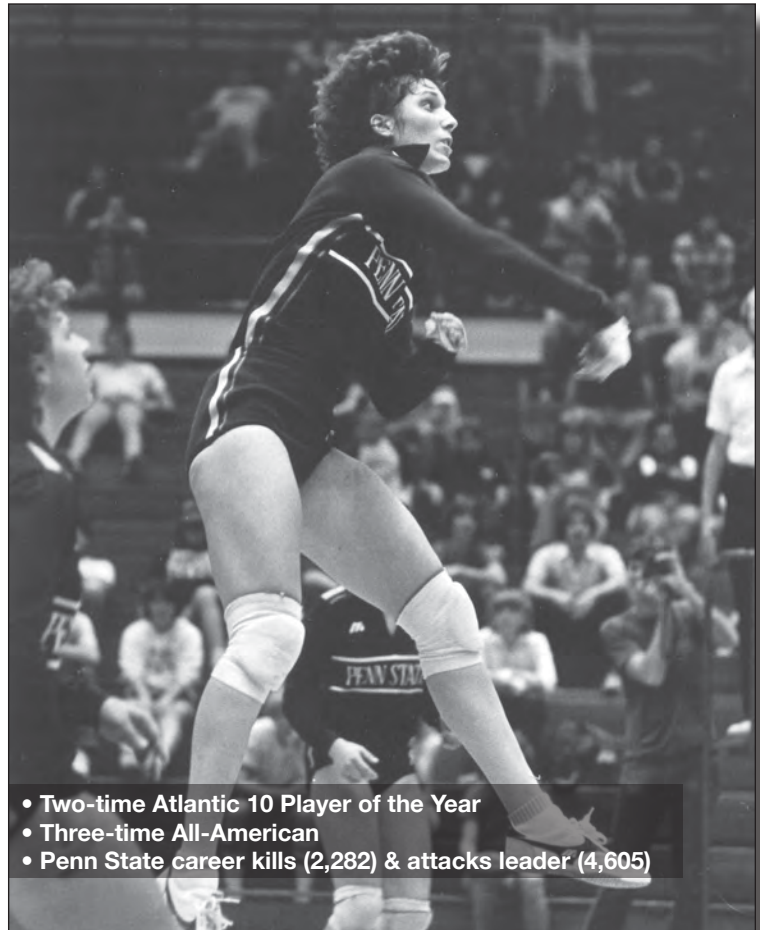

- Two-time Atlantic 10 Player of the Year
- Three-time All-American
- Penn State career kills (2,282) & attacks leader (4,605)

# 2017 PENN STATE WOMEN'S VOLLEYBALL

## ALL-TIME HONORS, AWARDS AND ACCOLADES

### AVCA ALL-AMERICANS

Ellen Crandell	1979, 80, 81
Lori Barberich	1982, 83, 84
Ellen Hensler	1985, 86
Noelle Zientara	1988, 1990
JoAnn Elwell	1989, 90
Michelle Jaworski	1989, 90
Leanne Kling	1991, 92
Salima Davidson	1992, 93, 94
Laura Cook	1994
Saundi Lamoureux	1994
Terri Zemaitis	1995, 96, 97
Bonnie Bremner	1996, 97, 98, 99
Angie Kammer	1996
Lauren Cacciamani	1997, 98, 99
Lindsay Anderson	1998
Christy Cochran	1998 (HM)
Katie Schumacher	1999, 2000
Mishka Levy	2000
Cara Smith	2002, 03 (1st)
Erin Iceman	2003 (HM)
Sam Tortorello	2003 (2nd), 04, 05 (1st)
Syndie Nadeau	2004 (2nd)
Melissa Walbridge	2005 (2nd)
Kaleena Walters	2005 (HM)
Nicole Fawcett	2005 (2nd), 06, 07, 08 (1st)
Christa Harmotto	2005 (HM), 06 (2nd), 07, 08 (1st)
Megan Hodge	2006, 07, 08, 09 (1st)
Alisha Glass	2007 (2nd), 08, 09 (1st)
Blair Brown	2008 (2nd), 09, 10 (1st)
Arielle Wilson	2008 (2nd), 09, 10 (1st)
Darcy Dorton	2009 (HM)
Deja McClendon	2010 (2nd), 11 (1st), 12 (3rd), 13 (2nd)
Katie Slay	2011, 12 (2nd), 13 (3rd)
Ariel Scott	2011 (3rd), 12, 13 (1st)
Micha Hancock	2012, 13, 14 (1st)
Nia Grant	2013 (HM), 14 (1st)
Ali Frantti	2014 (2nd), 15 (HM)
Aiyana Whitney	2014 (2nd), 15 (2nd)
Haleigh Washington	2015 (1st), 16 (1st)
Megan Courtney	2015 (2nd)
Simone Lee	2016 (1st)

### AVCA NATIONAL PLAYER OF THE YEAR

Lauren Cacciamani	1999 (Co.)
Nicole Fawcette	2008
Megan Hodge	2009
Micha Hancock	2014

### AVCA ALL-REGION

Lori Barberich	1981
Ellen Crandell	1981
Lisa Leap	1986
JoAnn Elwell	1990
Michelle Jaworski	1990
Salima Davidson	1993, 94
Saundi Lamoureux	1993
Zeynep Ton	1993-94
Laura Cook	1994
Terri Zemaitis	1995, 96, 97
Bonnie Bremner	1996, 97, 98, 99
Lauren Cacciamani	1996, 97, 98, 99
Angie Kammer	1996
Christy Cochran	1997, 98
Lindsay Anderson	1998
Emily Stout	1998
Amanda Rome	1999
Katie Schumacher	1999, 2000, 01
Carrie Schonveld	1999
Mishka Levy	2000, 02
Cara Smith	2002, 03

### AVCA ALL-REGION CONTINUED ...

Sam Tortorello	2002, 03, 04, 05
Erin Iceman	2003
Syndie Nadeau	2004
Kaleena Walters	2004, 05
Melissa Walbridge	2005
Nicole Fawcett	2005, 06, 07, 08
Christa Harmotto	2005, 06, 07, 08
Megan Hodge	2006, 07, 08, 09
Alisha Glass	2007, 08, 09
Blair Brown	2008, 09, 10
Arielle Wilson	2008, 09, 10
Deja McClendon	2010, 11, 12, 13
Ariel Scott	2011, 12, 13
Katie Slay	2011, 12, 13
Micha Hancock	2012, 13, 14
Megan Courtney	2012 (HM), 14, 15
Nia Grant	2014
Aiyana Whitney	2014, 15
Ali Frantti	2014, 15, 16
Haleigh Washington	2015, 16
Bryanna Weiskircher	2015
Simone Lee	2016

### AVCA REGIONAL FRESHMAN OF THE YEAR

Cassy Salyer	2003
Nicole Fawcett	2005
Megan Hodge	2006
Darcy Dorton	2009
Deja McClendon	2010
Micha Hancock	2011
Megan Courtney	2012
Ali Frantti	2014

### AVCA NATIONAL FRESHMAN OF THE YEAR

Nicole Fawcett	2005
Megan Hodge	2006
Deja McClendon	2010
Ali Frantti	2014

### AVCA NATIONAL COACH OF THE YEAR

Russ Rose	1997, 99, 2007, 08, 13
-----------	------------------------

### AVCA HALL OF FAME

Tom Tait	2003
Russ Rose	2007

### NCAA CHAMPIONSHIP MOST OUTSTANDING PLAYER

Terri Zemaitis	1997
Lauren Cacciamani	1998 (Co.), 99
Megan Hodge	2007, 08
Deja McClendon	2010
Micha Hancock	2013
Megan Courtney	2014

### NCAA CHAMPIONSHIP ALL-TOURNAMENT

Salima Davidson	1993, 94
Jen Reimers	1993
Zeynep Ton	1993
Lauren Cacciamani	1997, 98, 99
Carrie Schonveld	1997, 99
Terri Zemaitis	1997
Bonnie Bremner	1998, 99
Nicole Fawcett	2007, 08
Christa Harmotto	2007
Alisha Glass	2007, 08, 09
Megan Hodge	2007, 08, 09
Arielle Wilson	2009, 10
Blair Brown	2010
Kristin Carpenter	2010
Deja McClendon	2010, 2013
Ariel Scott	2013



Syndie Nadeau earned Penn State's first AVCA/Sports Imports National Player of the Week award on Nov. 8, 2004.

### NCAA CHAMPIONSHIP ALL-TOURNAMENT TEAM CONTINUED

Katie Slay	2013
Micha Hancock	2014
Megan Courtney	2014
Ali Frantti	2014

### NCAA TOURNAMENT ALL-REGION

Ellen Hensler	1986
Lisa Leap	1986, 87
Elizabeth Ramirez	1986, 88
Michelle Jaworski	1987, 88, 90
JoAnn Elwell	1987, 88, 90
Leanne Kling	1990, 91, 92
Noelle Zientara	1990
Salima Davidson	1991, 92, 93, 94
Jenny Schuller	1991
Laura Cook	1992, 94
Kim Kumfer	1992
Saundi Lamoureux	1993, 94
Jen Reimers	1993
Zeynep Ton	1993, 94, 95
Terri Zemaitis	1995, 96, 97
Bonnie Bremner	1996, 97, 98, 99
Lauren Cacciamani	1996, 97, 98
Christy Cochran	1998
Carrie Schonveld	1998 (MVP)
Amanda Rome	1998,
Katie Schumacher	2000
Mishka Levy	2000
Erin Iceman	2003
Melissa Walbridge	2004, 05
Nicole Fawcett	2006, 07, 08
Megan Hodge	2006, 07, 08, 09 (MVP)
Arielle Wilson	2007 (MVP), 09, 10
Alisha Glass	2008, 09
Christa Harmotto	2008
Blair Brown	2008, 09, 10 (MVP)
Kristin Carpenter	2010
Deja McClendon	2011, 12, 13 (MVP)
Ariel Scott	2012 (MVP), 13
Katie Slay	2012
Micha Hancock	2013, 14 (MVP)
Haleigh Washington	2014
Aiyana Whitney	2014
Ali Frantti	2016
Simone Lee	2016

# 2017 PENN STATE WOMEN'S VOLLEYBALL

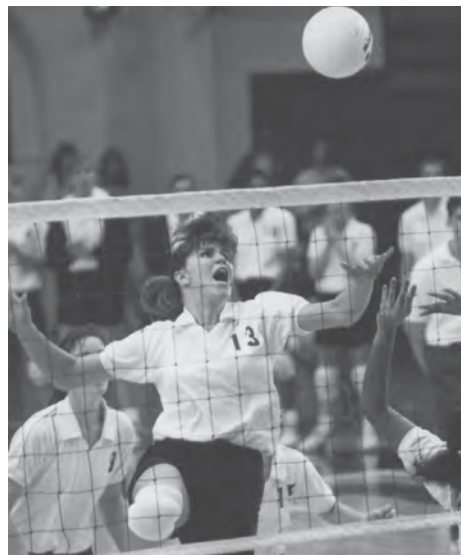

After claiming Penn State's first Big Ten championship, women's volleyball's Leanne Kling earned Big Ten Player of the Year honors. She is now head coach at Shippensburg.

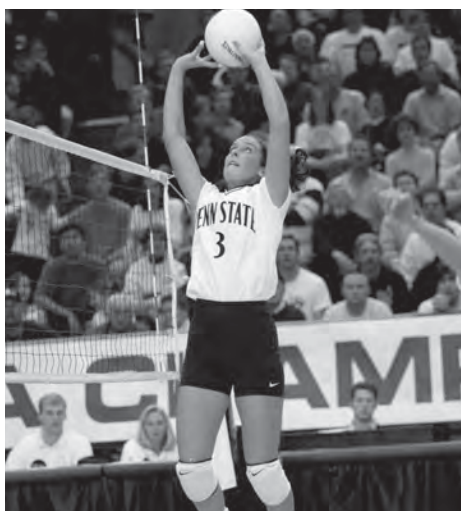

Bonnie Bremner (pictured) and Lauren Cacciamani became Penn State's first four-time All-Big Ten honorees, earning the award from 1996-99.



Blair Brown, a three-time All-American, earned All-Big Ten honors in 2009 and 2010. She is now head coach at Buffalo.

## AVCA/SPORTS IMPORTS

### DI NATIONAL PLAYER OF THE WEEK

Syndie Nadeau	11/8/2004
Sam Tortorello	10/3/2005
Alisha Glass	11/11/06; 11/19/07; 11/18/08
Megan Hodge	9/10/07; 9/22/09; 11/3/09
Micha Hancock	11/6/2012; 9/30/2014

### ALL-BIG TEN

Leanne Kling	1991, 92
Laura Cook	1992, 94
Salima Davidson	1992, 93, 94
Saundi Lamoureux	1993, 94
Jen Reimers	1993
Zeynep Ton	1993, 95
Terri Zemaitis	1995, 96, 97
Bonnie Bremner	1996, 97, 98, 99
Lauren Cacciamani	1996, 97, 98, 99
Angie Kammer	1996
Lindsay Anderson	1998
Christy Cochran	1998
Katie Schumacher	1999, 00, 01
Mishka Levy	2000, 02
Cara Smith	2002, 03
Erin Iceman	2003
Sam Tortorello	2003, 04, 05
Syndie Nadeau	2004
Kaleena Walters	2004, 05
Melissa Walbridge	2005
Nicole Fawcett	2005, 06, 07, 08
Christa Harmotto	2005, 06, 07, 08
Megan Hodge	2006, 07, 08, 09
Alisha Glass	2007, 08, 09
Arielle Wilson	2008, 09, 10
Blair Brown	2009, 10
Deja McClendon	2010, 11, 12, 13
Ariel Scott	2011, 12, 13
Katie Slay	2011, 12, 13
Micha Hancock	2012, 13, 14
Nia Grant	2014
Haleigh Washington	2014, 15, 16
Megan Courtney	2015
Aiyana Whitney	2015
Simone Lee	2016

### SECOND TEAM

Salima Davidson	1991
Jenny Schuller	1991

### HONORABLE MENTION

Kim Kumfer	1991, 92
Saundi Lamoureux	1992
Laura Cook	1993
Zeynep Ton	1994
Angie Kammer	1995
Christy Cochran	1997
Carrie Schonveld	1998, 99
Emily Stout	1998
Amanda Rome	1999, 2000
Mishka Levy	2001
Robyn Guokas	2002
Sam Tortorello	2002
Melissa Walbridge	2006
Roberta Holehouse	2008
Alyssa D'Errico	2010
Ali Frantti	2014, 16
Aiyana Whitney	2014

### BIG TEN ALL-FRESHMAN TEAM

Jessica Hayden	2000
Cara Smith	2000
Sam Tortorello	2002
Cassy Salyer	2003
Kate Price	2004
Nicole Fawcett	2005
Christa Harmotto	2005
Alisha Glass	2006

Megan Hodge	2006
Blair Brown	2007
Arielle Wilson	2007
Darcy Dorton	2009
Deja McClendon	2010
Micha Hancock	2011
Megan Courtney	2012
Haleigh Washington	2014
Ali Frantti	2014
Tori Gorrell	2016
Kendall White	2016

### BIG TEN COACH OF THE YEAR

(Voted by coaches & media)

Russ Rose	1992, 93, 96, 97 (Co), 98, 03 (Co), 05, 06, 07, 08, 09, 10, 12, 13
-----------	--

### BIG TEN PLAYER OF THE YEAR

Leanne Kling	1992
Salima Davidson	1993
Terri Zemaitis	1995
Bonnie Bremner	1997, 98
Lauren Cacciamani	1999
Sam Tortorello	2005
Megan Hodge	2006, 09
Christa Harmotto	2007
Nicole Fawcett	2008
Blair Brown	2010
Ariel Scott	2012

### BIG TEN DEFENSIVE PLAYER OF THE YEAR

Katie Slay	2011
------------	------

### BIG TEN SETTER OF THE YEAR

Micha Hancock	2012, 13
---------------	----------

### BIG TEN FRESHMAN OF THE YEAR

Bonnie Bremner	1996
Sam Tortorello	2002
Cassy Salyer	2003
Kate Price	2004
Nicole Fawcett	2005
Megan Hodge	2006
Arielle Wilson	2007
Darcy Dorton	2009
Deja McClendon	2010
Micha Hancock	2011
Megan Courtney	2012
Haleigh Washington	2014

### BIG TEN DEFENSIVE

#### PLAYER OF THE WEEK

Kaleena Walters	2005: 8/29, 9/5, 10/17, 10/31
Arielle Wilson	2007: 10/1; 2008: 11/10
Katie Slay	2010: 11/8
Alyssa D'Errico	2010: 11/22
Katie Slay	2011: 9/19, 9/8, 10/31; 2012: 8/27, 10/8, 11/26; 2013: 11/11, 11/18
Ali Longo	2011: 11/21
Dominique Gonzalez	2014: 11/29

### BIG TEN FRESHMAN OF THE WEEK

Megan Courtney	2012: 11/26
Ali Frantti	2014: 9/1, 9/8, 10/27
Haleigh Washington	2014: 11/3, 11/10, 11/17

### BIG TEN SETTER OF THE WEEK

Micha Hancock	2012: 9/3, 9/24, 10/1, 10/22, 11/5, 11/19; 2013: 10/7, 10/14, 11/4, 11/25, 12/2; 2014: 9/15, 9/22, 9/29, 10/27, 11/17
Bryanna Weiskircher	2015: 11/2
Abby Detering	2016: 10/10, 11/29



# 2017 PENN STATE WOMEN'S VOLLEYBALL

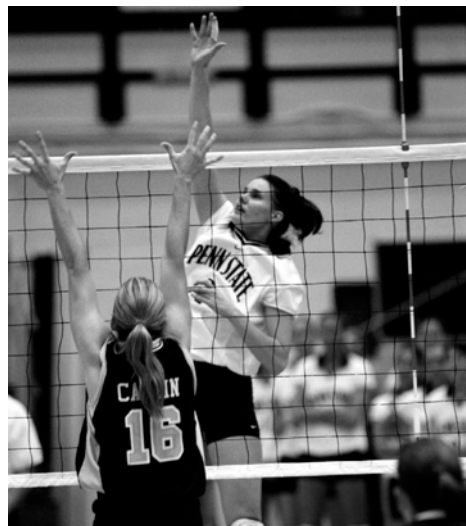

Lauren Cacciamani was the first Nittany Lion to earn Big Ten Female Athlete of the Year honors in 1999.

## BIG TEN PLAYER OF THE WEEK

Leanne Kling	1991: 10/7; 1992: 10/19
Laura Cook	1992: 9/21
Salima Davidson	1992: 11/28; 1993: 9/13
Jen Reimers	1993: 10/4, 10/18, 11/1
Laura Cook	1994: 10/17
Terri Zemaitis	1995: 11/13; 1996: 9/16; 1997: 9/8, 11/24
Angie Kammer	1996: 11/11
Bonnie Bremner	1997: 9/2, 11/17
Lauren Cacciamani	1997: 9/15; 1998: 10/5, 11/2, 1999: 9/20, 11/1
Christy Cochran	1997: 10/27
Lindsay Anderson	1997: 11/31
Katie Schumacher	1999: 11/22; 2000: 10/18
Mishka Levy	2000: 8/28; 2001: 10/29
Cara Smith	2002: 12/2; 2003: 9/2
Erin Icceman	2003: 10/6
Sam Tortorello	2003: 11/17; 2004: 9/20; 2005: 10/3
Syndie Nadeau	2004: 11/8, 11/29
Cassy Salyer	2005: 10/31
Nicole Fawcett	2005: 9/26, 11/14, 11/28; 2006: 9/4; 2007: 10/8; 2008: 9/1, 9/22, 10/6
Christa Harmotto	2005: 10/10; 2006: 10/2; 2007: 8/27, 9/24, 10/15
Alisha Glass	2006: 9/11; 2007: 11/19; 2008: 11/18, 2009: 10/12
Megan Hodge	2006: 9/25, 10/23, 11/27; 2007: 9/10; 2008: 12/1; 2009: 9/21, 11/2, 11/30
Arielle Wilson	2007: 11/2; 2008: 10/13; 2009: 9/28, 10/5, 10/15
Blair Brown	2009: 11/16; 2010: 11/1, 11/15, 11/22
Deja McClendon	2011: 11/14
Ariel Scott	2012: 11/5
Micha Hancock	2012: 9/3
Katie Slay	2013: 10/14
Nia Grant	2014: 9/15
Haleigh Washington	2014: 11/3; 2015: 9/7, 9/28, 9/21, 10/26
Aiyana Whitney	2014: 11/17
Simone Lee	2016: 10/10

## BIG TEN FEMALE ATHLETE OF THE YEAR

Lauren Cacciamani	1999
Megan Hodge	2009

## NCAA ELITE 90 AWARD

Maggie Harding	2012, 13
----------------	----------

## COSIDA ACADEMIC ALL-AMERICA

Lisa Vernon	1982
Pam Schaffer	1983
Carla LeJeune	1983
Vida Kernich	1986
Saundi Lamoureux	1994
Zeynep Ton	1994, 95
Bonnie Bremner	1998, 99
Lauren Cacciamani	1998, 99
Christa Harmotto	2007 (3rd), 08 (1st)
Megan Hodge	2008 (2nd), 09 (1st)
Katie Slay	2013 (1st)
Haleigh Washington	2015 (2nd), 16 (3rd)

## ACADEMIC ALL-AMERICA OF THE YEAR

Bonnie Bremner	1998, 99
Christa Harmotto	2008
Megan Hodge	2009
Katie Slay	2013

## ACADEMIC ALL-DISTRICT

Bonnie Bremner	1996, 97, 98, 99
Lauren Cacciamani	1999
Carrie Schonveld	1999
Amanda Rome	2000
Kaleena Walters	2005
Melissa Walbridge	2005, 06, 07
Christa Harmotto	2007, 08
Megan Hodge	2008, 09
Alyssa D'Errico	2010
Katie Slay	2013
Haleigh Washington	2015, 16

## ACADEMIC ALL-BIG TEN

Sue Boner	1991
Laura Cook	1991, 92, 93, 94
Pam Petro	1991
Michelle Robinson	1991
Jenny Schuller	1991
Erika Spencer	1991, 92
Laura Stober	1991
Kristi Hart	1992
Saundi Lamoureux	1992, 93, 94
Julie Miller	1992
Jenny Myszewsk	1992, 93
Jen Reimers	1992, 93, 94
Andrea Boner	1993, 94
Zeynep Ton	1993, 94, 95
Jen Burdis	1994, 95, 96, 97
Heidi Rottinghaus	1994, 95, 96
Lindsay Anderson	1995, 98
Teri Wroblewski,	1995, 96, 97
Cara Armstrong	1996
Christy Cochran	1996, 97, 98
Bonnie Bremner	1997, 98, 99
Lauren Cacciamani	1997, 98, 99
Kalna Miller	1997, 98, 99
Carrie Schonveld	1997, 98, 99
Dawn Ippolito	1999, 2000
Amanda Rome	1999, 2000, 01
Shannon Bortner	2000, 01
Robyn Guokas	2000, 01, 02
Erin Icceman	2000, 01, 02, 03
Hilary Sexton	2000, 01, 02
Tabitha Eshleman	2001, 02, 03, 04
Emily Gerega	2001, 02, 03
Syndie Nadeau,	2002, 03
Ashley Pederson	2002, 03, 04
Jessica Hayden	2002, 03
Cara Smith	2002, 03
Kaleena Walters	2003, 04, 05
Kris Brown	2004, 05, 06
Cassy Salyer	2005, 06
Maggie Case	2005

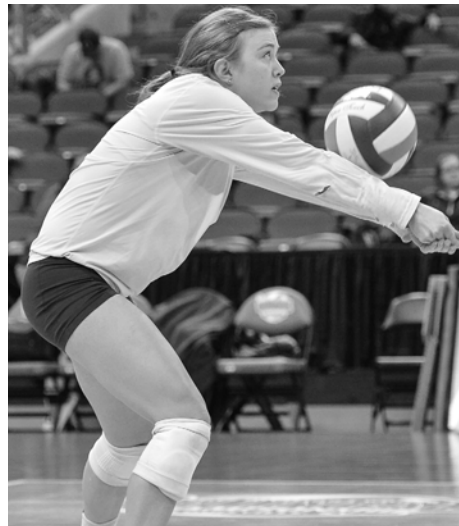

Maggie Harding is the only Penn State women's volleyball recipient of the NCAA Elite 89 Award, having earned it in two consecutive years from 2012-13.

## ACADEMIC ALL-BIG TEN CONTINUED

Ann Naylor	2005, 06, 07
Melissa Walbridge	2005, 06, 07
Kara Callahan	2006, 07
Nicole Fawcett	2006
Joanie Guman	2006
Christa Harmotto	2006, 07, 08
Roberta Holehouse	2006, 07
Laura Holloway	2006
Alisha Glass	2007
Megan Hodge	2007, 08, 09
Kelsey Ream	2007, 08, 09
Jessica Yanz	2007
Alyssa D'Errico	2008, 09, 10
Arielle Wilson	2008
Katie Kabbes	2009, 10, 11
Cathy Quilico	2009, 10
Megan Shifflett	2009, 10, 11
Heather Tice	2009
Fatima Balza	2010
Marika Racibarskas	2010, 11, 12
Jessica Ullrich	2010
Maggie Harding	2011, 12, 13
Erica Denney	2011, 12
Maddie Martin	2011, 12, 13
Ali Longo	2011
Katie Slay	2011, 12, 13
Deja McClendon	2012, 13
Ariel Scott	2012, 13
Lacey Fuller	2013, 14
Nia Grant	2012, 13, 14
Megan Courtney	2013, 14, 15
Kendall Pierce	2013, 14, 15
Taylor Krause	2014, 15, 16
Carley Muller	2014, 15, 16
Haleigh Washington	2015, 16
Heidi Thelen	2015
Lara Caraway	2015
Nia Reed	2015, 16
Lainy Pierce	2015, 16
Bryanna Weiskircher	2016
Jelena Novakovic	2016
Tori Gorrell	2016

# 2017 PENN STATE WOMEN'S VOLLEYBALL



Katie Slay was named the CoSIDA Academic All-American of the Year in 2013, making her the fourth Nittany Lion to earn the award.

## AAU SULLIVAN AWARD FINALIST

Megan Hodge	2009
Blair Brown	2010

## HONDA-BRODERICK CUP

Megan Hodge	2009
-------------	------

## BRODERICK AWARD NOMINEES

Ellen Crandell,	1982
Lori Barberich,	1984

## HONDA VOLLEYBALL AWARD NOMINEES

Bonnie Bremner	1997, 98
Terri Zemaitis	1997
Lauren Cacciamani	1998, 99
Sam Tortorello	2004, 05
Christa Harmotto	2007, 08
Megan Hodge	2007, 09
Nicole Fawcett	2008
Alisha Glass	2009
Blair Brown	2010

## HONDA VOLLEYBALL AWARD WINNERS

Lauren Cacciamani	1999
Nicole Fawcett	2008
Megan Hodge	2009
Blair Brown	2010

## PENN STATE FEMALE ATHLETE OF THE YEAR

Terri Zemaitis	1998
Bonnie Bremner	1999
Lauren Cacciamani	2000
Nicole Fawcett	2008
Megan Hodge	2009
Blair Brown	2010
Deja McClendon	2013
Micha Hancock	2014

## VOLLEYBALL MAGAZINE ALL-AMERICANS

Katie Schumacher	1999, 00
Mishka Levy	2000
Sam Tortorello	2004 (1st), 05 (1st)
Nicole Fawcett	2005 (2nd), 06-08*(1st)
Melissa Walbridge	2005 (HM)
Megan Hodge	2006 (1st), 07-09* (1st)
Christa Harmotto	2006 (2nd), 07-08 (1st)
Alisha Glass	2007 (2nd), 08-09 (1st)
Arielle Wilson	2008, 10 (2nd), 09 (1st)
Blair Brown	2008 (HM), 09 (2nd), 10 (1st)
Micha Hancock	2012 (1st), 13 (2nd)
Ariel Scott	2011 (2nd), 12-13 (1st)
Deja McClendon	2011 (1st), 12-13 (2nd)

Katie Slay	2011 (3rd) 12 (2nd), 13 (1st)
Micha Hancock	2014 (1st)
Nia Grant	2014 (2nd)
Haleigh Washington	2015 (1st)
Megan Courtney	2015 (2nd), 2016 (3rd)
Simone Lee	2016 (2nd)

\*Indicates Co-Player of the Year honors

## VOLLEYBALL MAGAZINE ALL-FRESHMAN TEAM

Terri Zemaitis	1994
Bonnie Bremner	1996
Lauren Cacciamani	1996

## VOLLEYBALL MAGAZINE FRESHMAN OF THE YEAR

Dary Dorton	2009
Deja McClendon	2010
Ali Frantti	2014

## UNDER ARMOUR HS ALL-AMERICA

Erica Denney	2009
Maddie Martin	2009
Deja McClendon	2009
Katie Slay	2009
Mikinzie Moydell	2010
Micha Hancock	2010
Aiyana Whitney	2010
Megan Courtney	2011
Taylor Krause	2012
Kelly Robertson	2012
Haleigh Washington	2013
Ali Frantti	2013
Simone Lee	2013
Nia Reed	2013
Heidi Thelen	2013
Bryanna Weiskircher	2013
Kristin Krause	2016

## GATORADE PLAYER OF THE YEAR

Lauren Cacciamani	New Jersey
Carrie Schonveld	Michigan
Amanda Rome	Minnesota
Shannon Bortner	Pennsylvania
Erin Iceman	Ohio
Cara Smith	Indiana
Ashley Pederson	South Dakota
Amy Morris	Indiana
Laura Holloway	Illinois
Melissa Walbridge	Pennsylvania
Nicole Fawcett	Ohio
Christa Harmotto	Pennsylvania
Alisha Glass	Michigan
Megan Hodge	North Carolina
Blair Brown	Virginia
Jessica Yanz	Illinois
Alyssa D'Errico	New York
Katie Kabbes	North Carolina
Kristin Carpenter	Virginia
Darcy Dorton	Indiana
Ariel Scott	New Jersey
Maddie Martin	Florida
Deja McClendon	Kentucky
Micha Hancock	Oklahoma
Aiyana Whitney	New Jersey
Megan Courtney	Ohio
Kelly Robertson	Pennsylvania
Skylar Dykstra	California
Haleigh Washington	Colorado
Ali Frantti	Illinois
Abby Detering	Ohio
Nia Reed	New Jersey
Simone Lee	Wisconsin
Kendall White	Indiana
Kristin Krause	Pennsylvania
Michaela Putnicki	Colorado



In 2009, Megan Hodge became Penn State's first athlete to win the Honda-Broderick Cup, regarded as the highest Collegiate Woman Athlete of the Year honor.

## AAU ALL-AMERICA

Noelle Zientara	1987
Tammy Cairl	1988
Jennifer Schuller	1988
Terri Zemaitis	1993
Bonnie Bremner	1994, 95
Robyn Guokas	1999
Laura Holloway	2005
Jessica Yanz	2006
Megan Hodge	2006
Deja McClendon	2009, 10
Dominique Gonzalez	2009
Paulina Prieto Cerame	2011

## VOLLEYBALL MAGAZINE "FAB 50"

Ellen Hensler	1983
Vida Kernich	1983
Lisa Leap	1984
Heidi Pilecki	1985
Michelle Jaworski	1986
Elizabeth Ramirez	1986
Noelle Zientara	1987
Tammy Cairl	1988
Kim Kumfer	1989
Leanne Kling	1989
Salima Davidson	1990
Saundi Lamoureux	1991
Jenny Myszewski	1991
Angela Kammer	1993
Heidi Rottinghaus	1993
Terri Zemaitis	1994
Nikki Higley	1995
Emily Stout	1995
Bonnie Bremner	1996
Lauren Cacciamani	1996
Carrie Schonveld	1996
Nadia Edwards	1997
Katie Schumacher	1997
Shannon Bortner	1998
Mishka Levy	1998
Amanda Rome	1998
Robyn Guokas	1999
Erin Iceman	1999
Hilary Sexton	1999
Jess Hayden	2000
Kim Holm	2001
Amy Morris	2001
Sam Tortorello	2001
Cassy Salyer	2002
Kate Price	2003

# 2017 PENN STATE WOMEN'S VOLLEYBALL



Christa Harmotto, a four-time AVCA All-American captained the 2016 USA Women's Volleyball team at the Olympics Games in Rio.

## VOLLEYBALL MAGAZINE "FAB 50" CONTINUED ...

Melissa Walbridge	2003
Natalie Mullikin	2003
Nicole Fawcett	2004
Christa Harmotto	2004
Laura Holloway	2004
Blair Brown	2005
Alisha Glass	2005
Megan Hodge	2005
Jessica Yanz	2005
Alyssa D'Errico	2006
Arielle Wilson	2006
Katie Kabbes	2007
Darcy Dorton	2008
Marika Racibarskas	2008
Mikinzie Moydell	2009
Ariel Scott	2009
Katie Slay	2009
Deja McClendon	2009
Maddie Martin	2009
Mikinzie Moydell	2010
Katie Slay	2010
Dominique Gonzalez	2011
Nia Grant	2011
Micha Hancock	2011
Megan Courtney	2012
Paulina Prieto Cerame	2012
Skylar Dykstra	2013
Ali Frantti	2014
Simone Lee	2014
Nia Reed	2014
Heidi Thelen	2014
Haleigh Washington	2014
Bryanna Weiskircher	2014
Kendall White	2015
Cami May	2016
Mikaela Putnicki	2016

## PENNSYLVANIA VOLLEYBALL COACHES HALL OF FAME

Lori Barberich
Ellen Crandell
Salima Davidson
JoAnn Elwell
Ellen Hensler
Mike Schall
Terri Zemaitis
Bonnie Bremner
Lauren Cacciamani
Leanne Kling
Russ Rose
Kaleena Davidson
Christa Harmotto
Nicole Fawcett
Dennis Hohenshelt
Laurie Lokash
Alisha Glass
Megan Hodge
2014 Penn State Women's Volleyball Team

## U.S.A OLYMPIC TEAM

Salima Davidson	1996 (alternate)
Megan Hodge	2012, 16 (alternate)
Christa Harmotto	2012, 16
Nicole Fawcett	2012, 16 (alternates)
Alisha Glass	2012 (alternate), 16

## U.S. NATIONAL TEAM

Ellen Crandell	1979-80
Ellen Hensler	1987
Michelle Jaworski	1991
Leanne Kling	1993
Salima Davidson	1996-98
Terri Zemaitis	1997-99
Sam Tortorello	2006-07
Christa Harmotto	2009-16
Nicole Fawcett	2009-16
Alisha Glass	2010-16
Megan Hodge	2010-16
Blair Brown	2011-12
Arielle Wilson	2011
Aiyana Whitney	2014
Katie Slay	2014 (training)
Deja McClendon	2014 (training)
Micha Hancock	2014-15 (training)
Nia Grant	2014-15 (training)
Haleigh Washington	2014 (training)
Ali Frantti	2014 (training)
Megan Courtney	2015 (training)

## SWEDISH NATIONAL TEAM

Maria Josjoe	1981-85
--------------	---------

## PUERTO RICAN NATIONAL TEAM

Elizabeth Ramirez	1984-89
-------------------	---------

## PUERTO RICAN JR. NATIONAL TEAM

Wilma Rivera	2011-14
--------------	---------

## HAITIAN JR. NATIONAL TEAM

Caroline Graham	2012-15
-----------------	---------

## U.S. NATIONAL "B" TEAM

Michelle Jaworski	1990
JoAnn Elwell	1990 (alternate)
Salima Davidson	1993, 94
Melissa Walbridge	2005
Nicole Fawcett	2006
*Terri Zemaitis-Boumans was named to the 2002 All-USPV team during the inaugural season.	

## USVBA ALL-ROOKIE TEAM

Ellen Crandell	1981
Maria Josjoe	1985

## USVBA/USA VOLLEYBALL JUNIOR NATIONAL TEAM

Noelle Zientara	1987
Heidi Rottinghaus	1993
Emily Stout	1994
Bonnie Bremner	1994
Lauren Cacciamani	1995
Nadia Edwards	1995, 96, 97
Katie Schumacher	1996, 97
Mishka Levy	1997
Jess Hayden	1999
Cara Smith	1999
Kate Price	2002, 04
Nicole Fawcett	2002, 03, 04
Christa Harmotto	2003, 04
Megan Hodge	2006
Darcy Dorton	2008
Kristin Carpenter	2007, 08
Katie Slay	2009
Megan Courtney	2011

## USVBA ALL-AMERICANS

JoAnn Elwell	1994, 95, 96, 97
Ellen Crandell	1980, 81, 90-99
Lauren Cacciamani	1997

## WORLD UNIVERSITY GAMES

Ellen Crandell	1979-81
Lori Barberich	1985
Ellen Hensler	1987
Leanne Kling	1993
Nia Grant	2014
Micha Hancock	2014

## U.S.A OLYMPIC FESTIVAL (1978-94)

Ellen Crandell	1978, 79
Leslie Peters	1981, 82
Jan Mosier	1981
Patty Skadeland	1982
Pam Schaffer	1982 (alternate)
Lori Barberich	1982, 83
Marcia Leap	1982, 83 (alternate)
Ellen Hensler	1983
Denise Navoney	1984
Vida Kernich	1984 (alternate)
Michelle Jaworski	1987, 91
Elizabeth Ramirez	1987
Heidi Pilecki	1987 (alternate)
Tammy Cairl	1989 (alternate)
Jennifer Schuller	1989 (alternate)
Sue Boner	1990
Leanne Kling	1990
Kim Kumfer	1990
Noelle Zientara	1991
Salima Davidson	1991 (alternate)
Laura Cook	1993
Terri Zemaiti	1994
Lindsay Anderson	1994 (alternate)

## FIVB WORLD GRAND PRIX

Alisha Glass	2012, 16
Christa Harmotto	2012-16
Nicole Fawcett	2012, 16
Megan Hodge	2012-16
Micha Hancock	2016
Megan Courtney	2016

## PAN AMERICAN CUP

Alisha Glass	2012
Nicole Fawcett	2012, 2015
Megan Courtney	2016
Micha Hancock	2016-MVP



# 2017 PENN STATE WOMEN'S VOLLEYBALL



Tom Tait was honored as an All-Time Great Coach in 2007 by USA Volleyball.

## ATLANTIC 10 PLAYER OF THE YEAR

Lori Barberich	1983, 84
Marcia Leap	1985
Ellen Hensler	1986
Lisa Leap	1987
Noelle Zientara,	1988
JoAnn Elwell	1989
Michelle Jaworski	1990

## ATLANTIC 10 ROOKIE OF THE YEAR

Elizabeth Ramirez	1986
JoAnn Elwell	1987
Tammy Cairl	1988
Kim Kumfer	1989

## ATLANTIC 10 ALL-ACADEMIC

Pam Schaffer	1982
Carla LeJeune	1982
Lisa Vernon	1982
Lynn Koltookian	1983
Vida Kernich,	1984, 85, 86
Ellen Hensler	1985
Julie Firth	1989
Laura Stober	1989
JoAnn Elwell	1990
Michele Robinson	1990

## ATLANTIC 10 ALL-TOURNAMENT TEAM

Lori Barberich	1982, 83, 84
Patty Skadeland	1982
Marcia Leap	1983, 84, 85
Leslie Peters	1983, 84
Ellen Hensler	1984, 85, 86
Lisa Chidester	1985
Lisa Leap	1986, 87
Vida Kernich	1986
Elizabeth Ramirez	1986, 87
Noelle Zientara	1987, 88, 90
JoAnn Elwell	1988, 89
Michelle Jaworski	1988, 89, 90
Jennifer Schuller	1989, 90

## ATLANTIC 10 TOURNAMENT MVP

Lori Barberich	1983, 84
Ellen Hensler	1985, 86
Lisa Leap	1987
Noelle Zientara	1988
Michelle Jaworski	1989
Jennifer Schuller	1990

## ALL-ATLANTIC 10

Patty Skadeland	1982
Lori Barberich	1982, 83, 84
Marcia Leap	1984, 85
Ellen Hensler	1984, 85, 86
Vida Kernich	1985, 86
Lisa Leap	1986, 87
Elizabeth Ramire	1986, 87, 88, 89
Michelle Jaworski	1987, 88, 89, 90
Tammy Cairl	1988
JoAnn Elwell	1988, 89, 90
Noelle Zientara	1988, 89, 90
Kim Kumfer	1989, 90
Jennifer Schuller	1989
Leanne Kling	1990

## PROFESSIONAL VOLLEYBALL

Cassy Salyer, Syndie Nadeau, Ashley Pederson, Falin Schaefer, Christy Cochran, Lindsay Anderson, Nadia Edwards, Elizabeth Ramirez, Salima Davidson, Maria Josjoe, Leanne Kling, Nicole Fawcett, Christa Harmotto, Roberta Holehouse, Megan Hodge, Alisha Glass, Blair Brown, Alyssa D'Errico, Arielle Wilson, Kristen Carpenter, Deja McClendon, Katie Slay, Micha Hancock, Nia Grant, Megan Courtney, Aiyana Whitney.

## UNITED STATES PRO VOLLEYBALL LEAGUE "DREAM TEAM"

Lindsay Anderson	1999
Christy Cochran	1999
Bonnie Bremner	1999, 2001

## U.S.A. PRO VOLLEYBALL LEAGUE

Bonnie Bremner	(2002, Chicago Thunder)
Nadia Edwards	(2002, St. Louis Quest)
Terri Zemaitis	(2002, Chicago Thunder)
Lindsay Anderson	(2002, Minnesota Chill)

## MAJOR LEAGUE VOLLEYBALL

(Started in 1987)

Ellen Crandell	Chicago, Dallas, New York, 1987-88
Lori Barberich	Dallas, 1987
Jan Mosier	Minnesota, 1987-88
Ellen Hensler	San Francisco, Minnesota, 1987-88
Michelle Jaworski	Minnesota, 1991

## ATHLETES IN ACTION

Chris Lennon	1983, 84
Laurie Dietsch	1986

## USA VOLLEYBALL

### ALL-TIME GREAT COACH

Russ Rose (Contemporary)	2005
Tom Tait (Pioneer)	2007

### ESPN ESPY NOMINEES

Megan Hodge	2010
Blair Brown	2011
Micha Hancock	2014, 15

### PENN STATE ERNEST B. MCCOY AWARD

Pam Schaffer	1984
Michelle Robinson	1992
Nia Grant	2014

### PENN STATE OSWALD AWARD

Lauren Cacciamani	1992
Terri Zemaitis	1998

### PENN STATE EVAN PUGH AWARD

Zeynep Ton	1995
------------	------

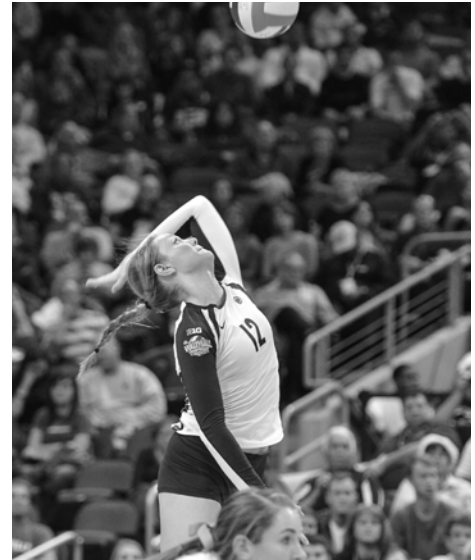

Micha Hancock is Penn State's only two-time ESPN ESPY nominee, having been up for Best Female College Athlete in both 2014 and 2015.



Vida Kernich (digging the ball) and Marcia Leap led the 1984 Lions to a 30-6 record and an A-10 title.

## SPECIAL AWARDS

Ellen Hensler, 1987 Pittsburgh Team Sports Award

Lisa Leap, 1988 Yugo East-West All-Star Classic

Kristi Hart, 1993 Student Marshall

Bonnie Bremner, 1999 Commission For Women Award

Christa Harmotto, 2006 Dapper Dan Pittsburgh HS Athlete of the Year; 2007, 2008, 2013 Dapper Dan Female Athlete of the Year Finalist; 2009, Dapper Dan Sportswomen of the Year award; 2014 Philadelphia Sports Writers Association Special Achievement Award

Megan Hodge, 2009 Touchdown Club of Columbus Female Athlete of the Year

Blair Brown, 2011 U.S. Sports Academy Female Athlete of the Month

Micha Hancock, 2013 Touchdown Club of Columbus Female Athlete of the Year

Nia Grant, 2014 Big Ten Medal of Honor

# 2017 PENN STATE WOMEN'S VOLLEYBALL

## ALL-TIME INDIVIDUAL SINGLE MATCH RECORDS

### PRE RALLY SCORING ERA (SIDEOUT SCORING 1982-2000)

#### KILLS

Three Sets:	25	Jo Ann Elwell vs. Duke, Nov. 4, 1989
	22	Mishka Levy vs. Ohio State, Nov. 18, 2000
		Mishka Levy at Purdue, Nov. 25, 2000
	20	Lori Barberich vs. Pittsburgh, Sept. 11, 1981
Four Sets:	34	Terri Zemaitis vs. George Mason, Oct. 6, 1995
	28	Ellen Crandall vs. Southwest Missouri State, Oct. 1, 1981
Five Sets:	38	Terri Zemaitis at Illinois, Sept. 23, 1995
	35	Lori Barberich vs. Northwestern, Dec. 1, 1984
		Vida Kernich vs. Georgia, Nov. 8, 1986
		Lisa Leap vs. Nebraska, Dec. 12, 1986
	33	Lauren Cacciamani vs. Long Beach State, Dec. 19, 1998
		Mishka Levy at Minnesota, Nov. 4, 2000

#### HITTING PERCENTAGE

Three Sets:	.909	Michelle Jaworski vs. N.C. State, Nov. 4, 1989
	.833	(10-0-12) Lauren Cacciamani vs. Bucknell, Dec. 4, 1998
	.750	(10-1-12), Lauren Cacciamani vs. West Va., Sept. 12, 1998
Four Sets:	.692	Kim Kumfer vs. Pittsburgh, Oct. 21, 1989
	.593	Lisa Leap vs. N.C. State, Oct. 12, 1987
	.583	Samantha Hayden vs. Iowa, Sept. 29, 2000
Five Sets:	.769	Jodi Niswender vs. Illinois, Nov. 24, 1995
	.634	Lori Barberich vs. Northwestern, Dec. 1, 1984

#### SERVICE ACES

Three Sets:	6	Jen Reimers vs. Temple, Sept. 27, 1992
	5	Ellen Crandall vs. George Washington, Sept. 12, 1981
		Ellen Hensler vs. Toledo, Sept. 10, 1985
		Heidi Pilecki vs. Rutgers, Oct. 10, 1987
		Kim Kumfer vs. George Washington, Oct. 6, 1989
		Kim Kumfer vs. William & Mary, Oct. 7, 1989
		Kim Kumfer vs. Michigan, Nov. 9, 1991
Four Sets:	5	Terri Zemaitis vs. Stanford, Sept. 6, 1997
		Zeynep Ton vs. Ohio State, Oct. 13, 1993
		Jennifer Schuller vs. Hofstra, Oct. 20, 1990;
		Elizabeth Ramirez vs. Florida State, Sept. 10, 1988
Five Sets:	8	Vida Kernich vs. Northwestern, Nov. 26, 1983
	7	Shannon Bortner at Illinois, Nov. 9, 2000

#### DIGS

Three Sets:	25	Heidi Rottinghaus vs. Wisconsin, Sept. 30, 1995;
		Noelle Zientara vs. Western Mich., Sept. 23, 1989
	20	Lisa Chidester vs. Ohio State, Oct. 15, 1984
		Ellen Hensler vs. Cincinnati, Nov. 15, 1985
	19	Katie Schumacher at Indiana, Nov. 15, 2000
Four Sets:	28	Laura Cook vs. Minnesota, Sept. 24, 1993
	26	Noelle Zientara vs. Ohio State, Nov. 12, 1990
	26	Jen Reimers vs. Nebraska, Dec. 10, 1994
		Angie Kammer vs. Iowa, Oct. 7, 1995
		Lindsay Anderson at Wisconsin, Oct. 31, 1997
Five Sets:	40	Noelle Zientara vs. N.C. State, Oct. 15, 1988
	30	Salima Davidson vs. Nebraska, Nov. 4, 1993
	27	Amanda Roma at Ohio State, Oct. 20, 2000
	26	Salima Davidson vs. Illinois, Sept. 26, 1992
		Kim Kumfer vs. Wisconsin, Oct. 26, 1991
		Heidi Rottinghaus vs. Michigan State, Oct. 21, 1999

#### SOLO BLOCKS

Three Sets:	9	Ellen Crandell vs. Geo. Wash., Sept. 12, 1981
Four Sets:	7	Saundi Lamoureux vs. Ohio State, Sept. 21, 1994
	6	Ellen Crandall vs. Pittsburgh, Nov. 4, 1980
		Izetta Phillips vs. Northwestern, Sept. 5, 1987
		Izetta Phillips vs. Western Michigan, Sept. 26, 1987
Five Sets:	5	JoAnn Elwell vs. LSU, Nov. 28, 1987
		Marcia Leap vs. Tennessee, Nov. 30, 1985

#### BLOCK ASSISTS

Three Sets:	11	Robyn Guokas vs. Ohio State, Nov. 18, 2000
	10	Terri Zemaitis at Wisconsin, Sept. 28, 1996
		Terri Zemaitis at Purdue, Oct. 13, 1995
	9	Leanne Kling vs. Southern Illinois, Oct. 29, 1990
		Saundi Lamoureux vs. Notre Dame, Dec. 10, 1993
	8	Lori Barberich vs. Illinois, Oct. 8, 1983
		Marcia Leap vs. Rhode Island, Nov. 23, 1985
		Ellen Hensler vs. Texas, Dec. 1, 1985
Four Sets:	14	Terri Zemaitis at Illinois, Nov. 1, 1997
	13	Lauren Cacciamani vs. Minnesota, Nov. 30, 1996
	11	JoAnn Elwell vs. Tennessee, Oct. 21, 1988
		Terri Zemaitis vs. Iowa, Oct. 7, 1995
Five Sets:	13	Lauren Cacciamani at Illinois, Oct. 2, 1998
	12	Robyn Guokas at Michigan, Oct. 7, 2000
	11	Lauren Cacciamani at Nebraska, Dec. 14, 1996
		JoAnn Elwell vs. N.C. State, Oct. 15, 1988

#### TOTAL BLOCKS

Three Sets:	13	Robyn Guokas vs. Ohio State, Nov. 18, 2000
Four Sets:	15	Terri Zemaitis at Illinois, Nov. 1, 1997
	12	Robyn Guokas vs. Minnesota, Sept. 29, 2000
Five Sets:	15	Robyn Guokas at Michigan, Oct. 7, 2000

### 30-POINT RALLY SCORING (2001-07)

#### KILLS

Three Sets:	25	Megan Hodge at Northwestern, Oct. 13, 2006
	23	Nicole Fawcett vs. Minnesota, Oct. 6, 2007
		Megan Hodge vs. Ohio State, Sept. 20, 2006
		Megan Hodge at Iowa, Sept. 22, 2006
	21	Nicole Fawcett vs. Northwestern, Sept. 22, 2007
Four Sets:	31	Mishka Levy vs. Akron, Aug. 31, 2002
	27	Mishka Levy at Indiana, Nov. 10, 2001
	25	Megan Hodge vs. Michigan, Oct. 20, 2006
		Megan Hodge at Michigan, Nov. 24, 2007
Five Sets:	31	Nicole Fawcett vs. Cal Poly, Aug. 31, 2007
	29	Katie Schumacher at Minnesota, Nov. 24, 2001
	28	Nicole Fawcett vs. Stanford, Sept. 15, 2007
	28	Kate Price at Stanford, Sept. 10, 2004
	27	Megan Hodge at Texas, Sept. 8, 2006
		Ashley Pederson at Wisconsin, Oct. 24, 2003

#### HITTING PERCENTAGE (MINIMUM 20 ATTEMPTS)

Three Sets:	1.000	(11-0-11), Cara Smith vs. Army, Sept. 14, 2002
	.889	Nicole Fawcett vs. Long Island, Dec. 3, 2005
	.889	Christa Harmotto vs. Ohio State, Oct. 28, 2008
Four Sets:	.667	Cassy Salyer vs. Michigan, Nov. 14, 2003
	.619	Cassy Salyer at Iowa, Nov. 29, 2003
Five Sets:	.591	Robin Guokas vs. Wisconsin, Oct. 26, 2002

# 2017 PENN STATE WOMEN'S VOLLEYBALL

## ALL-TIME INDIVIDUAL SINGLE MATCH RECORDS CONTINUED ...

### 30-POINT RALLY SCORING CONTINUED

#### ASSISTS

Three Sets:	54	Sam Tortorello at Iowa, Nov. 6, 2004
	52	Sam Tortorello vs. Seton Hall, Sept. 16, 2005
		Sam Tortorello vs. Maryland, Dec. 4, 2004
	51	Sam Tortorello at Illinois, Oct. 4, 2002
		Sam Tortorello at Iowa, Oct. 18, 2002
Four Sets:	68	Sam Tortorello vs. Pittsburgh, Dec. 6, 2003
	66	Sam Tortorello at Minnesota, Nov. 28, 2003
	65	Alisha Glass at Michigan, Nov. 24, 2007
Five Sets:	74	Sam Tortorello vs. Ohio State, Oct. 20, 2004
	71	Sam Tortorello at Wisconsin, Oct. 24, 2003
	70	Sam Tortorello vs. Wisconsin, Oct. 26, 2002

#### SERVICE ACES

Three Sets:	7	Sam Tortorello at Fairfield, Sept. 7, 2002
	6	Roberta Holehouse vs. Tennessee State, Sept. 15, 2006
		Sam Tortorello vs. Quinnipiac, Sept. 4, 2004
	5	Nicole Fawcett vs. Indiana, Nov. 3, 2007
		Kate Price at Iowa, Nov. 6, 2004
		Kate Price vs. Pacific, Sept. 9, 2005
Four Sets:	5	Sam Tortorello at Northwestern, Nov. 23, 2002
	4	Kaleena Walters vs. Michigan State, Oct. 16, 2004
Five Sets:	5	Sam Tortorello at Michigan State, Nov. 1, 2002
	4	Tabitha Eshleman at Stanford, Sept. 10, 2004
		Megan Hodge at Minnesota, Oct. 28, 2006

#### DIGS

Three Sets:	27	Kaleena Walters vs. Purdue, Oct. 30, 2004
	26	Kaleena Walters at Akron, Sept. 6, 2003
	23	Kaleena Walters vs. Iowa, Oct. 1, 2004
Four Sets:	28	Kaleena Walters at Minnesota, Nov. 28, 2003
	27	Roberta Holehouse vs. Washington, Dec. 9, 2006
		Kaleena Walters vs. USC, Aug. 31, 2005
Five Sets:	44	Kaleena Walters vs. Minnesota, Oct. 2, 2004
	27	Kaleena Walters vs. Purdue, Sept. 24, 2005
	26	Kate Price at LSU, Aug. 26, 2006
		Kaleena Walters at Hawaii, Sept. 2, 2005
		Kaleena Walters at Stanford, Sept. 10, 2004

#### TOTAL BLOCKS

Three Sets:	13	Christa Harmotto vs. Wisconsin, Oct. 7, 2006
	12	Cassy Salyer vs. Rhode Island, Aug. 29, 2003
Four Sets:	13	Christa Harmotto vs. USC, Aug. 31, 2005
	12	Cara Smith vs. North Carolina, Sept. 1, 2001
Five Sets:	14	Alisha Glass at Illinois, Oct. 19, 2007
	12	Christa Harmotto at Illinois, Oct. 19, 2007
	12	Melissa Walbridge at Texas, Sept. 8, 2006

#### POINTS

Three Sets:	28.0	Nicole Fawcett vs. Minnesota, Oct. 6, 2007
	27.0	Megan Hodge vs. Ohio State, Sept. 20, 2006
	25.5	Nicole Fawcett vs. Northwestern, Sept. 22, 2007
		Megan Hodge at Northwestern, Oct. 13, 2006
Four Sets:	32.0	Mishka Levy vs. Akron, Aug. 31, 2002
	30.5	Nicole Fawcett vs. Washington, Dec. 9, 2006
	28.0	Nicole Fawcett vs. Wisconsin, Nov. 16, 2007
Five Sets:	34.5	Nicole Fawcett vs. Cal Poly, Aug. 31, 2007
	31.0	Mishka Levy vs. Wisconsin, Oct. 26, 2002
		Ashley Pederson at Wisconsin, Oct. 24, 2003
	30.0	Kate Price at Stanford, Sept. 10, 2004

### 25-POINT RALLY SCORING (2008-PRESENT)

#### KILLS

Three Sets:	24	Megan Hodge vs. Temple, Sept. 19, 2009
		Blair Brown vs. Oklahoma, Dec. 10, 2010
	21	Megan Hodge at Minnesota, Oct. 11, 2009
	20	Megan Hodge at Florida, Dec. 11, 2009
		Deja McClendon at Northwestern, Nov. 12, 2011
Four Sets:	25	Ariel Scott vs. Minnesota, Dec. 8, 2012
	24	Megan Hodge at Purdue, Nov. 20, 2009
	23	Blair Brown vs. Purdue, Oct. 30, 2010
		Megan Courtney vs. Stanford, Dec. 18, 2014
		Ariel Scott vs. Nebraska Sept. 19, 2012
Five Sets:	30	Simone Lee vs. Minnesota, Oct. 5, 2016
	27	Ariel Scott vs. Illinois, Oct. 8, 2011
	26	Ariel Scott vs. Stanford, Aug. 31, 2012
		Ariel Scott at Minnesota, Nov. 4, 2011

#### HITTING PERCENTAGE (MINIMUM 20 ATTEMPTS)

Three Sets:	.750	Megan Courtney at Indiana, Oct. 3, 2013
	.714	Aiyana Whitney vs. Iowa, Nov. 12, 2014
	.682	Aiyana Whitney vs. Minnesota Nov. 15, 2014
Four Sets:	.600	Aiyana Whitney at Maryland, Nov. 5, 2015
Five Sets:	.700	Haleigh Washington vs. Minnesota, Oct. 5, 2016
	.696	Arielle Wilson at Michigan, Oct. 16, 2009
	.593	Haleigh Washington at Michigan, Oct. 21, 2015

#### ASSISTS

Three Sets:	48	Alisha Glass vs. Western Michigan, Dec. 12, 2008
		Alisha Glass at Ohio State, Nov. 28, 2008
		Alisha Glass at Indiana, Oct. 1, 2008
	47	Micha Hancock at Villanova, Sept. 12, 2014
Four Sets:	63	Micha Hancock vs. Northwestern, Nov. 22, 2013
	55	Micha Hancock vs. Nebraska, Sept. 19, 2012
		Micha Hancock vs. Stanford, Dec. 18, 2014
	54	Bryanna Weiskircher at Illinois, Oct. 9, 2015
Five Sets:	70	Kristin Carpenter at Minnesota, Nov. 27, 2010
	67	Micha Hancock vs. Minnesota, Oct. 9, 2013
	61	Micha Hancock at Nebraska, Oct. 28, 2012
		Abby Detering vs. Minnesota, Oct. 5, 2016

#### SERVICE ACES

Three Sets:	10	Micha Hancock vs. Binghamton, Nov. 30, 2012
	8	Micha Hancock (5x) last - at Maryland, Nov. 22, 2014
	7	Micha Hancock vs. Siena, Dec. 5, 2014
Four Sets:	8	Micha Hancock vs. American, Sept. 12, 2014
	7	Micha Hancock vs. Minnesota, Nov. 2, 2012
	6	Micha Hancock vs. Nebraska, Oct. 29, 2011
Five Sets:	7	Micha Hancock vs. Illinois, Oct. 8, 2011
	6	Micha Hancock vs. USC, Aug. 27, 2011
		Micha Hancock at Purdue, Oct. 17, 2014
	5	Micha Hancock vs. Texas, Sept. 10, 2011

#### DIGS

Three Sets:	21	Dominique Gonzalez at Wisconsin, Sept. 24, 2014
	20	Dominique Gonzalez vs. Eastern Kentucky, Sept. 21, 2013
		Keeton Holcomb at Notre Dame, Sept. 12, 2015
		Keeton Holcomb vs. Mississippi State, Sept. 9, 2015
Four Sets:	26	Dominique Gonzalez at Minnesota, Sept. 27, 2014
		Ali Longo vs. Purdue, Nov. 19, 2011
	24	Dominique Gonzalez vs. Northwestern, Nov. 22, 2013
		Dominique Gonzalez vs. Wisconsin, Dec. 13, 2014
Five Sets:	35	Alyssa D'Errico at Minnesota, Nov. 27, 2010
	32	Kendall White vs. Nebraska, Nov. 4, 2016
	29	Dominique Gonzalez at Nebraska, Oct. 28, 2012
		Deja McClendon at Michigan, Oct. 20, 2012



# 2017 PENN STATE WOMEN'S VOLLEYBALL

## INDIVIDUAL SINGLE MATCH RECORDS

### 25-POINT RALLY SCORING CONTINUED

#### TOTAL BLOCKS

Three Sets:	11	Haleigh Washington vs. St. John's, Sept 19, 2015
	10	Nia Grant at Michigan, Nov. 19, 2014
		Katie Slay at Michigan, Nov. 5, 2010
		Haleigh Washington, vs. Iowa, Nov. 5, 2016
Four Sets:	12	Fatima Balza at Ohio State, Oct. 7, 2009
	10	Katie Slay vs. Florida Gulf Coast, Sept. 17, 2011
	9	Fatima Balza vs. Hawaii, Dec. 17, 2009
		Katie Slay vs. Michigan, Sept. 28, 2013
		Arielle Wilson at Florida, Sept. 10, 2010
		Haleigh Washington at Maryland, Nov. 11, 2016
Five Sets:	12	Katie Slay at Michigan, Oct. 20, 2012
	10	Katie Kabbes vs. USC, Aug. 27, 2011
	10	Katie Slay vs. Stanford, Dec. 14, 2013
		Katie Slay vs. Minnesota, Oct. 9, 2013

#### POINTS

Three Sets:	26.5	Blair Brown vs. Oklahoma, Dec. 10, 2010
	26.0	Megan Hodge vs. Temple, Sept. 19, 2009
	23.0	Nicole Fawcett vs. Illinois State, Sept. 13, 2008
Four Sets:	27.0	Ariel Scott vs. Minnesota, Dec. 8, 2012
	26.5	Megan Courtney vs. Stanford, Dec. 18, 2014
		Megan Hodge at Purdue, Nov. 20, 2009
	25.0	Ariel Scott vs. Nebraska, Sept. 19, 2012
Five Sets:	31.0	Ariel Scott at Minnesota, Nov. 4, 2011
	28.5	Deja McClendon vs. USC, Aug. 27, 2011
		Ariel Scott vs. Minnesota, Oct. 8, 2011
	28.0	Ariel Scott vs. Illinois, Oct. 8, 2011

## MISCELLANEOUS RECORDS

### SWEEPS, STREAKS & STRETCHES

#### CONSECUTIVE REGULAR SEASON WINS

109.....	Sept. 21, 2007 - Sept. 10, 2010
52.....	Aug. 31, 1990 - Sept. 27, 1991
44.....	Sept. 16, 2005 - Oct. 21, 2006
31.....	Aug. 28, 1999 - Nov. 27, 1999

#### HOME WINNING STREAKS

94.....	Sept. 1, 2006 - Oct. 8, 2011
87.....	Nov. 25, 1995 - Sept. 29, 2000
42.....	Sept. 23, 1989 - Sept. 28, 1991
37.....	Sept. 18, 1987 - Sept. 22, 1989
32.....	Sept. 9, 1983 - Sept. 18, 1986
31.....	Oct. 11, 1991 - Sept. 4, 1993
26.....	Sept. 17, 1993 - Oct. 21, 1995

#### SWEEPS IN A SEASON .....

42.....	1981 (32 were by 2-0 score)
40.....	1990 (NCAA Record)
32.....	1998, 2008,*2009*
31.....	2014*
29.....	1989
28.....	1985, 2010*
27.....	1986, 2005,*2006*
26.....	1988, 1993, 1997, 1999,2007*
25.....	1992, 2012*
24.....	1995, 1996
23.....	1983, 2002,* 2013* 2015*
22.....	2004*
21.....	2000

\* indicates rally-scoring era

## ALL-TIME INDIVIDUAL CAREER CLUBS

### 2,000 KILLS

1.	2,282	Lori Barberich, 1981-84
2.	2,142	Megan Hodge, 2006-09*

### 1,500 KILLS

1.	2,282	Lori Barberich, 1981-84
2.	2,142	Megan Hodge, 2006-09*
3.	1,944	Nicole Fawcett, 2005-08*
4.	1,842	Terri Zemaitis, 1994-97
5.	1,750	Lauren Cacciamani, 1996-99
6.	1,631	Deja McClendon, 2010-13*
7.	1,573	JoAnn Elwell, 1987-90

### 4,000 ASSISTS

1.	6,596	Michelle Jaworski, 1987-90
2.	6,087	Sam Tortorello, 2002-05*
3.	5,911	Bonnie Bremner, 1996-99
4.	5,800	Alisha Glass, 2006-09*
5.	5,578	Micha Hancock, 2011-14*
6.	5,455	Salima Davidson, 1991-94
7.	4,774	Ellen Hensler, 1983-86

### 1,250 DIGS

1.	1,957	Kaleena Walters, 2002-05*
2.	1,685	Kim Kumfer, 1989-92
3.	1,522	Noelle Zientara, 1987-90
4.	1,474	Dominique Gonzalez, 2011-14*
5.	1,313	Ellen Hensler, 1983-86
6.	1,306	Roberta Holehouse, 2005-08*
7.	1,278	Salima Davidson, 1991-94
8.	1,265	Michelle Jaworski, 1987-90

### 1,000 KILLS

1.	2,282	Lori Barberich, 1981-84
2.	2,142	Megan Hodge, 2006-09*
3.	1,944	Nicole Fawcett, 2005-08*
4.	1,842	Terri Zemaitis, 1994-97
5.	1,750	Lauren Cacciamani, 1996-99
6.	1,631	Deja McClendon, 2010-13*
7.	1,573	JoAnn Elwell, 1987-90
8.	1,482	Marcia Leap,1982-85
9.	1,468	Mishka Levy, 1999-02*
10.	1,438	Noelle Zientara,1987-90
11.	1,413	Ariel Scott, 2010-13*
12.	1,394	Elizabeth Ramirez, 1986-89
13.	1,340	Ashley Pederson, 2001-04*
14.	1,330	Cara Smith, 2000-03*
15.	1,310	Katie Schumacher, 1998-01*
16.	1,295	Blair Brown, 2006-10*
17.	1,274	Leanne Kling, 1989-92
18.	1,245	Laura Cook, 1991-94
19.	1,244	Christa Harmotto, 2005-08*
20.	1,234	Vida Kernich, 1983-86
21.	1,154	Megan Courtney, 2012-15*
22.	1,136	Carrie Schonveld, 1996-99
23.	1,114	Arielle Wilson, 2007-10*
24.	1,069	Zeynep Ton, 1992-95
25.	1,016	Cassy Salyer, 2003-06*

### 500 BLOCKS

1.	767	Lauren Cacciamani, 1996-99
2.	736	Terri Zemaitis, 1994-97
3.	712	JoAnn Elwell, 1987-90
4.	682	Christa Harmotto, 2005-08*

5.	633	Arielle Wilson, 2007-10*
6.	627	Katie Slay, 2010-13*
7.	572	Cara Smith, 2000-03*
8.	547	Saundi Lamoureux, 1991-94

### 150 ACES

1.	380	Micha Hancock, 2011-14*
2.	235	Ellen Hensler, 1983-86
3.	183	Vida Kernich, 1983-86
4.	175	Lori Barberich, 1981-84
5.	163	Michelle Jaworski, 1987-90
6.	155	Noelle Zientara, 1987-9
7.	151	Elizabeth Ramirez, 1986-89

### 1,000 KILLS/500 BLOCKS

1.	1,330/572	Cara Smith, 2000-03*
2.	1,114/633	Arielle Wilson, 2007-10*
3.	1,244/682	Christa Harmotto, 2005-08*
4.	1,573/712	JoAnn Elwell, 1987-90
5.	1,842/736	Terri Zemaitis, 1994-97
6.	1,750/767	Lauren Cacciamani, 1996-99

### 1,000 KILLS/1,000 DIGS

1.	2,142/1,150	Megan Hodge, 2006-09*
2.	1,842/1,005	Terri Zemaitis, 1994-97
3.	1,631/1,176	Deja McClendon, 2010-13*
4.	1,438/1,522	Noelle Zientara, 1987-90
5.	1,245/1,278	Laura Cook, 1994-97
6.	1,234/1,167	Vida Kernich, 1983-86
7.	1,136/1,153	Carrie Schonveld, 1996-99
8.	1,154/1,141	Megan Courtney, 2012-15

\* indicates rally-scoring era (either 30 or 25-point)

# 2017 PENN STATE WOMEN'S VOLLEYBALL

## ALL-TIME TEAM SINGLE MATCH RECORDS

### PRE RALLY SCORING ERA (1991-2000)

#### KILLS

Three Sets:	63 at Indiana, Nov. 15, 2000 vs. Michigan, Nov. 12, 1999
Four Sets:	91 vs. Stanford, Sept. 6, 1997 88 vs. Nebraska, Aug. 28, 1999 at Ohio St., Oct. 27, 1999 84, at Iowa, Sept. 30, 2000 83 vs. Nebraska, Dec. 10, 1994
Five Sets:	97 at Illinois, Sept. 23, 1995 92 at Minnesota, Nov. 4, 2000 87 at Illinois, Oct. 2, 1998 85 vs. Florida, Aug. 27, 1999

#### HITTING PERCENTAGE

Three Sets:	.587 vs. WVU, Sept. 12, 1997 .548 vs. SE Louisiana, Sept. 4, 1992 .545 vs. James Madison, Sept. 9, 2000 .543 vs. Alabama, Sept. 21, 1996
Four Sets:	.366 vs. Texas, Sept. 17, 1999 .340 vs. Washington St., Dec. 12, 2000
Five Sets:	.268 at Michigan, Oct. 7, 2000 .242 vs. Michigan St., Sept. 24, 1999

#### ASSISTS

Three Sets:	61 at Purdue, Nov. 25, 2000 vs. UCLA, Dec. 10, 1999
Four Sets:	83 vs. Nebraska, Aug. 28, 1999 81 vs. Stanford, Sept. 6, 1997 77 vs. Minnesota, Nov. 30, 1996 76 vs. Iowa, Sept. 30, 2000
Five Sets:	94 at Illinois, Sept. 23, 1995 87 vs. Colorado, Dec. 9, 1993 86 at Minnesota, Nov. 4, 2000 80 vs. Florida, Aug. 27, 1999

#### SERVICE ACES

Three Sets:	12 at Michigan, Oct. 17, 1997 10 vs. Bucknell, Sept. 6, 2000 vs. Michigan St., Oct. 17, 1998
Four Sets:	11 vs. Michigan St., Oct. 7, 1994 9 vs. Texas, Sept. 17, 1999 6, 2x -last vs Colorado St., Dec. 7, 2000
Five Sets:	15 vs. WVU, Sept. 4, 1993 14 vs Michigan St., Oct 21, 1995 10 at Northwestern, Sept. 23, 2000

#### DIGS

Three Sets:	65 vs. Ohio State, Nov. 18, 2000 63 vs. Michigan, Nov. 12, 1999
Four Sets:	138 vs. Ohio St., Sept. 21, 1994 100 vs. Notre Dame, Sept. 13, 1996 99 vs. Nebraska, Aug. 28, 1999 95 vs. Nebraska, Dec. 17, 1998
Five Sets:	134 vs. Nebraska, Sept. 4, 1993 124 vs. Northwestern, Nov. 23, 1991 107, at Minnesota, Nov. 4, 2000 vs. Illinois, Nov. 24, 1995

### TOTAL BLOCKS

Three Sets:	30.0 at Purdue, Oct. 13, 1995 21.0 vs. Michigan, Oct. 10, 1992 18.0 vs. Ohio State, Nov. 18, 2000 17.0 vs. Purdue, Nov. 27, 1999
Four Sets:	25.0 at Illinois, Nov. 1, 1997 22.5 vs. Minnesota, Nov. 30, 1996 12.0 vs. Iowa, Sept. 30, 2000 19.0 at Ohio St., Oct. 27, 1999
Five Sets:	60.0 vs. Michigan St., Nov. 5, 1994 30.0 vs. Illinois, Nov. 24, 1995 30.0 vs. Ohio st., Sept. 28, 1991

### 30-POINT RALLY SCORING (2001-07)

#### KILLS

Three Sets:	70 vs. Maryland, Dec. 4, 2004 66 vs. American, Dec. 3, 2004 62 vs. Northwestern, Nov. 13, 2004 at Akron, Sept. 6, 2003
Four Sets:	82 vs. Pittsburgh, Dec. 6, 2003 79 at Minnesota, Nov. 28, 2003 78 at Michigan, Nov. 24, 2007 77 vs. Akron, Aug. 31, 2002
Five Sets:	85 at Texas, Sept. 8, 2006 vs. Minnesota, Oct. 2, 2004 84 vs. Stanford, Dec. 15, 2007 83 vs. Stanford, Sept. 15, 2007

#### ASSISTS

Three Sets:	65 vs. Maryland, Dec. 4, 2004 58 vs. American, Dec. 3, 2004 vs. Northwestern, Nov. 13, 2004
Four Sets:	77 vs. Pittsburgh, Dec. 6, 2003 75 at Minnesota, Nov. 28, 2003 73 vs. Akron, Aug. 31, 2002 71 at Michigan, Nov. 24, 2007
Five Sets:	81 vs. Ohio State, Oct. 20, 2004 80 at Texas, Sept. 8, 2006 78 vs. Minnesota, Oct. 2, 2004

#### HITTING PERCENTAGE

Three Sets:	.702 (341-47) vs. Buffalo, Sept. 4, 2009 .602 vs. Albany, Dec. 1, 2007 .556 vs. Quinnipiac, Aug. 31, 2002
-------------	---

#### Four Sets:

#### Five Sets:

#### SERVICE ACES

Three Sets:	15 vs. Fairfield, Sept. 7, 2002 14 vs. Quinnipiac, Sept. 4, 2004 14 vs. Tennessee State, Sept. 15, 2006 14 vs. West Virginia, Sept. 2, 2006
Four Sets:	9 vs. Texas, Aug. 24, 2007 8 vs. Minnesota, Oct. 6, 2006 vs. USC, Aug. 31, 2005
Five Sets:	15 at Minnesota, Nov. 24, 2001 9 at Minnesota, Oct. 28, 2006 at Wisconsin, Oct. 24, 2003

### DIGS

Three Sets:	80 vs. Maryland, Dec. 4, 2004 vs. Northwestern, Nov. 13, 2004 75 vs. American, Dec. 3, 2004
Four Sets:	107 at Minnesota, Nov. 28, 2003 92 vs. Michigan, Nov. 14, 2003 90 at Minnesota, Nov. 5, 2004
Five Sets:	113 vs. Minnesota, Oct. 2, 2004 101 vs. North Carolina, Sept. 1, 2001 89 at Stanford, Sept. 10, 2004 88 at Hawaii, Sept. 2, 2005

### TOTAL BLOCKS

Three Sets:	21.0 vs. Hofstra, Dec. 12, 2006 18.5 vs. Michigan State, Sept. 21, 2007 18.0 vs. Yale, Sept. 18, 2004 17.5 vs. Wisconsin, Oct. 7, 2006
Four Sets:	21.0 vs. USC Aug. 31, 2005 20.5 vs. Temple, Dec. 7, 2002 19.0 vs. Rutgers, Sept. 8, 2001 17.0 at Iowa, Nov. 29, 2003
Five Sets:	25.0 at Illinois, Oct. 19, 2007 21.0 at Texas, Sept. 8, 2006 20.0 vs. Wisconsin, Oct. 26, 2002 18.5 at LSU, Aug. 26, 2006

### 25-POINT RALLY SCORING (2008-PRES.)

#### KILLS

Three Sets:	59 at Indiana, Oct. 1, 2008 56 at Minnesota, Oct. 11, 2009 55 at Florida, Nov. 12, 2009 vs. Western Michigan, Dec. 12, 2008 vs. Charleston, Sept. 12, 2009
Four Sets:	72 vs. Northwestern, Nov. 22, 2013 67 at Illinois, Oct. 11, 2014 66 at Nebraska, Sept. 19, 2012 65 vs. Stanford, Dec. 18, 2014
Five Sets:	81 at Minnesota, Nov. 27, 2010 80 vs. Minnesota, Oct. 10, 2016 77 vs. Stanford, Dec. 14, 2013 at Wisconsin, Nov. 6, 2011

#### ASSISTS

Three Sets:	57 vs. Indiana, Oct. 1, 2008 54 vs. Charleston, Sept. 12, 2009 52 at Florida, Dec. 11, 2009 vs. Western Michigan, Dec. 12, 2008 at Minnesota, Oct. 11, 2009 at Villanova, Sept. 12, 2014
Four Sets:	70 vs. Northwestern, Nov. 22, 2013 63 vs. Nebraska, Sept. 19, 2012 62 at Illinois, Oct. 9, 2015 61 vs. Stanford, Dec. 18, 2014
Five Sets:	78 at Minnesota, Nov. 27, 2010 74 vs. Minnesota, Oct. 9, 2013 72 vs. Minnesota, Oct. 10, 2016

#### HITTING PERCENTAGE

Three Sets:	.702 (341-47) vs. Buffalo, Sept. 4, 2009 .587 vs. Binghamton, Nov. 30, 2012 .586 vs. DePaul, Sept. 19, 2014
Five Sets:	.362 (43-94) at Michigan, Oct. 16, 2009

# 2017 PENN STATE WOMEN'S VOLLEYBALL

## ALL-TIME TEAM SINGLE MATCH RECORDS CONTINUED ...

### 25-POINT RALLY SCORING CONTINUED

#### SERVICE ACES

Three Sets:	15 vs. DePaul, Sept. 19, 2014 12 vs. Binghamton, Nov. 30, 2012 vs. East Carolina, Sept. 20, 2014 11 at Iowa, Oct. 4, 2014
Four Sets:	14 vs. American, Sept. 12, 2014 11 vs. Florida Gulf Coast, Sept. 17, 2011 11 vs. Minnesota, Nov. 2, 2012 10 at Ohio State, Nov. 23, 2011 at Purdue, Oct. 14, 2011
Five Sets:	11 at Purdue, Oct. 18, 2014 10 vs. Texas, Sept. 10, 2011 9 at Illinois, Oct. 8, 2011

#### DIGS

Three Sets:	66 at Iowa, Nov. 26, 2010 64 at Minnesota, Oct. 11, 2009 vs. Stanford, Dec. 20, 2008 62 at Wisconsin, Nov. 15, 2013 60 vs. Florida, Dec. 11, 2009
Four Sets:	81 vs. Iowa, Oct. 28, 2011 78 vs. Wisconsin, Dec. 21, 2013 75 vs. Duke, Dec. 11, 2010 74 vs. Purdue, Oct. 30, 2010
Five Sets:	102 at Minnesota, Nov. 27, 2010 99 vs. Stanford, Aug. 31, 2012 vs. Illinois, Oct. 8, 2011 90 at Nebraska, Oct. 28, 2012 84 vs. Stanford, Dec. 14, 2013

#### TOTAL BLOCKS

Three Sets:	16.5 vs. St. John's, Sept. 18, 2010 15.5 at Indiana, Nov. 21, 2009 vs. Villanova, Sept. 6, 2008
Four Sets:	19.5 vs. Oregon, Dec. 13, 2012 18.0 at Ohio State, Oct. 7, 2009 17.0 at Michigan, Nov. 1, 2013 vs. Duke, Dec. 11, 2010 15.5 vs. Indiana, Oct. 13, 2012 at Minnesota, Sept. 27, 2014
Five Sets:	21.0 at Michigan, Oct. 20, 2012 18.5 vs. Minnesota, Oct. 9, 2013 at USC, Aug. 27, 2011 17.5 at Minnesota, Nov. 4, 2011

## ALL-TIME INDIVIDUAL SINGLE SEASON RECORDS

### PRE RALLY SCORING ERA (1982-2000) \*

#### KILLS

1.	666	Lori Barberich, 1983
2.	603	Lori Barberich, 1981
3.	586	Lauren Cacciamani, 1999
4.	580	Terri Zemaitis, 1995
5.	567	Mishka Levy, 2000

#### KILLS PER SET

1.	5.00	Terri Zemaitis, 1995
2.	4.98	Lori Barberich, 1981
3.	4.78	Terri Zemaitis, 1996
4.	4.73	Lauren Cacciamani, 1999
5.	4.59	Lori Barberich, 1983

#### HITTING PERCENTAGE

1.	.501	Lori Barberich, 1981
2.	.480	JoAnn Elwell, 1990
3.	.436	Leanne Kling, 1990
4.	.416	Bonnie Bremner, 1998
5.	.413	Lauren Cacciamani, 1998 Ellen Hensler, 1985

#### ATTACKS

1.	1,394	Lori Barberich, 1983
2.	1,350	Mishka Levy, 2000
3.	1,319	Terri Zemaitis, 1995
4.	1,319	Terri Zemaitis, 1995
5.	1,225	Lauren Cacciamani, 1999

#### BLOCK ASSISTS (SINCE 1987)

1.	177	Terri Zemaitis, 1996
2.	163	Lauren Cacciamani, 1997
3.	160	Lauren Cacciamani, 1998
4.	152	Emily Stout, 1998
5.	151	Terri Zemaitis, 1995

#### TOTAL BLOCKS

1.	400	Marcia Leap, 1983
2.	325	Lori Barberich, 1983
3.	315	Ellen Hensler, 1983
4.	207	Terri Zemaitis, 1996
5.	205	Saundi Lamoureux, 1993

#### BLOCKS PER SET (SINCE 1987)

1.	1.85	Terri Zemaitis, 1996
2.	1.77	Saundi Lamoureux, 1992
3.	1.76	Emily Stout, 1998
4.	1.74	Lauren Cacciamani, 1997
5.	1.69	Lauren Cacciamani, 1998

#### SERVICE ACES

1.	72	Noelle Zientara, 1988
2.	67	Ellen Hensler, 1983
3.	63	Michelle Jaworski, 1988
4.	61	Vida Kernich, 1986
5.	60	Ellen Hensler, 1985

#### SERVICE ACES PER SET

1.	0.56	Noelle Zientara, 1988
2.	0.51	Ellen Hensler, 1985
3.	0.47	Ellen Hensler, 1983
4.	0.46	Jess Hayden, 2000 Michelle Jaworski, 1988 Lisa Chidester, 1985

#### DIGS

1.	507	Kim Kumfer, 1991
2.	498	Noelle Zientara, 1988
3.	479	Heidi Rottinghaus, 1995
4.	443	Ellen Hensler, 1986
5.	440	Angie Kammer, 1996

#### DIGS PER SET

1.	4.20	Heidi Rottinghaus, 1995
2.	4.19	Kim Kumfer, 1991
3.	4.98	Noelle Zientara, 1988
4.	4.79	Heidi Rottinghaus, 1995
5.	4.43	Ellen Hensler, 1986

#### ASSISTS

1.	1,966	Michelle Jaworski, 1990
2.	1,741	Ellen Hensler, 1986
3.	1,713	Michelle Jaworski, 1988
4.	1,697	Michelle Jaworski, 1989
5.	1,595	Bonnie Bremner, 1999

#### ASSISTS PER SET

1.	14.04	Michelle Jaworski, 1990
2.	12.96	Bonnie Bremner, 1996
3.	12.93	Samantha Spink, 1995
4.	12.86	Bonnie Bremner, 1999
5.	12.82	Salima Davidson, 1994

### 30-POINT RALLY SCORING (2001-07)

#### KILLS

1.	561	Megan Hodge, 2007
2.	533	Nicole Fawcett, 2007
3.	508	Ashley Pederson, 2003
4.	496	Nicole Fawcett, 2005
5.	495	Cara Smith, 2003

#### KILLS PER SET

1.	4.60	Megan Hodge, 2007
2.	4.51	Nicole Fawcett, 2005
3.	4.44	Nicole Fawcett, 2007
4.	4.27	Nicole Fawcett, 2006
5.	3.94	Ashley Pederson, 2003

#### HITTING PERCENTAGE

1.	.492	Christa Harmotto, 2007
2.	.446	Arielle Wilson, 2007
3.	.423	Cara Smith, 2002
4.	.418	Melissa Walbridge, 2004
5.	.413	Melissa Walbridge, 2005

#### ATTACKS

1.	1,444	Ashley Pederson, 2003
2.	1,278	Megan Hodge, 2007
3.	1,253	Megan Hodge, 2006
4.	1,196	Kate Price, 2004
5.	1,141	Ashley Pederson, 2004

#### BLOCK ASSISTS (SINCE 1987)

1.	167	Christa Harmotto, 2007
2.	155	Melissa Walbridge, 2006
3.	153	Christa Harmotto, 2006
4.	150	Cassy Salyer, 2003
5.	140	Melissa Walbridge, 2005

#### BLOCK SOLOS

1.	33	Christa Harmotto, 2007
2.	25	Christa Harmotto, 2005
3.	24	Melissa Walbridge, 2006
4.	22	Nicole Fawcett, 2005 Christa Harmotto, 2006 Cara Smith, 2002

#### TOTAL BLOCKS

1.	200	Christa Harmotto, 2007
2.	179	Melissa Walbridge, 2006
3.	175	Christa Harmotto, 2006
4.	169	Cassy Salyer, 2003
5.	158	Melissa Walbridge, 2005



# 2017 PENN STATE WOMEN'S VOLLEYBALL

## ALL-TIME INDIVIDUAL SINGLE SEASON RECORDS CONTINUED ...

### BLOCKS PER SET (SINCE 1987)

1.	1.80	Arielle Wilson, 2007
2.	1.65	Christa Harmotto, 2007
3.	1.58	Christa Harmotto, 2006
4.	1.57	Melissa Walbridge, 2006
5.	1.50	Christa Harmotto, 2005

### SERVICE ACES

1.	50	Roberta Holehouse, 2006
2.	47	Nicole Fawcett, 2007
3.	39	Megan Hodge, 2006
4.	37	Sam Tortorello, 2002
5.	35	Megan Hodge, 2007

### SERVICE ACES PER SET

1.	0.44	Roberta Holehouse, 2006
2.	0.39	Nicole Fawcett, 2007
3.	0.35	Amy Morris, 2002
		Sam Tortorello, 2002
5.	0.34	Megan Hodge, 2006

### DIGS

1.	619	Kaleena Walters, 2004
2.	554	Kaleena Walters, 2003
3.	544	Kaleena Walters, 2005
4.	471	Roberta Holehouse, 2007
5.	440	Roberta Holehouse, 2006

### DIGS PER SET

1.	5.68	Kaleena Walters, 2004
2.	4.90	Kaleena Walters, 2005
3.	4.29	Kaleena Walters, 2003
4.	3.92	Roberta Holehouse, 2007
5.	3.86	Roberta Holehouse, 2006

### ASSISTS

1.	1,739	Sam Tortorello, 2003
2.	1,526	Sam Tortorello, 2004
3.	1,484	Sam Tortorello, 2005
		Alisha Glass, 2007
5.	1,484	Sam Tortorello, 2005

### ASSISTS PER SET

1.	14.00	Sam Tortorello, 2004
2.	13.48	Sam Tortorello, 2003
3.	13.37	Sam Tortorello, 2005
4.	13.02	Alisha Glass, 2007
5.	12.50	Sam Tortorello, 2002

### POINTS

1.	6445	Megan Hodge, 2007
2.	6360	Nicole Fawcett, 2007
3.	6350	Megan Hodge, 2006
4.	6010	Car Smith, 2003
5.	5640	Nicole Fawcett, 2006
		Nicole Fawcett, 2005
		Ashley Pederson, 2003

### POINTS PER SET

1.	5.57	Megan Hodge, 2006
2.	5.30	Nicole Fawcett, 2007
3.	5.28	Megan Hodge, 2007
4.	5.13	Nicole Fawcett, 2005
5.	4.99	Nicole Fawcett, 2006

### MATCHES PLAYED

1.	36	12, tied
----	----	----------

### 25-POINT RALLY SCORING (2008-PRES.)

#### KILLS

1.	560	Megan Hodge, 2009
2.	521	Blair Brown, 2010
3.	503	Simone Lee, 2016
4.	470	Megan Hodge, 2008
5.	469	Ariel Scott, 2012

#### KILLS PER SET

1.	4.67	Megan Hodge, 2009
2.	4.24	Blair Brown, 2010
3.	4.16	Simone Lee, 2016
4.	4.09	Megan Hodge, 2008
5.	3.78	Nicole Fawcett, 2008

#### HITTING PERCENTAGE

1.	.540	Arielle Wilson, 2009
2.	.486	Christa Harmotto, 2008
3.	.458	Arielle Wilson, 2008
4.	.442	Haleigh Washington, 2015
5.	.431	Nia Grant, 2014

#### ATTACKS

1.	1,245	Simone Lee, 2016
2.	1,214	Blair Brown, 2010
3.	1,197	Megan Hodge, 2009
4.	1,110	Ariel Scott, 2012
5.	1,090	Deja McClendon, 2011

#### BLOCK ASSISTS (SINCE 1987)

1.	177	Katie Slay, 2013
2.	167	Arielle Wilson, 2009
3.	158	Fatima Balza, 2009
4.	146	Katie Slay, 2011
5.	145	Christa Harmotto, 2008
		Arielle Wilson, 2008
		Katie Slay, 2012

#### BLOCK SOLOS

1.	32	Megan Courtney, 2012
2.	30	Katie Slay, 2013
3.	28	Megan Courtney, 2013
4.	27	Katie Slay, 2011
5.	24	Haleigh Washington, 2015

#### TOTAL BLOCKS

1.	207	Katie Slay, 2013
2.	186	Arielle Wilson, 2009
3.	173	Katie Slay, 2013
4.	171	Fatima Balza, 2009
5.	166	Christa Harmotto, 2008

#### BLOCKS PER SET (SINCE 1987)

1.	1.63	Katie Slay, 2013
2.	1.60	Katie Slay, 2010
3.	1.52	Arielle Wilson, 2009
4.	1.47	Christa Harmotto, 2008
		Fatima Balza, 2009

#### SERVICE ACES

1.	126	Micha Hancock, 2014
2.	91	Micha Hancock, 2011
3.	82	Micha Hancock, 2013
4.	81	Micha Hancock, 2012
5.	62	Alyssa D'Errico, 2009

#### SERVICE ACES PER SET

1.	0.99	Micha Hancock, 2014
2.	0.75	Micha Hancock, 2011
3.	0.65	Micha Hancock, 2012
		Micha Hancock, 2013
5.	0.51	Alyssa D'Errico, 2009

#### DIGS

1.	507	Alyssa D'Errico, 2010
2.	500	Kendall White, 2016
3.	478	Dominique Gonzalez, 2014
4.	457	Dominique Gonzalez, 2012
5.	433	Alyssa D'Errico, 2009

#### DIGS PER SET

1.	4.13	Kendall White, 2016
2.	4.12	Alyssa D'Errico, 2010
3.	3.76	Dominique Gonzalez, 2014
4.	3.66	Dominique Gonzalez, 2012
5.	3.55	Alyssa D'Errico, 2009

#### ASSISTS

1.	1,475	Micha Hancock, 2014
2.	1,452	Alisha Glass, 2009
3.	1,450	Alisha Glass, 2008
4.	1,425	Micha Hancock, 2013
5.	1,403	Micha Hancock, 2012

#### ASSISTS PER SET

1.	12.50	Alisha Glass, 2008
2.	11.90	Alisha Glass, 2009
3.	11.61	Micha Hancock, 2014
4.	11.52	Kristin Carpenter, 2010
5.	11.22	Micha Hancock, 2012
		Micha Hancock, 2013

#### POINTS

1.	6170	Megan Hodge, 2009
2.	6030	Blair Brown, 2010
3.	5605	Simone Lee, 2016
4.	5285	Ariel Scott, 2012
5.	5185	Megan Hodge, 2008

#### POINTS PER SET

1.	5.14	Megan Hodge, 2009
2.	4.90	Blair Brown, 2010
3.	4.63	Simone Lee, 2016
4.	4.54	Nicole Fawcett, 2008
5.	4.51	Megan Hodge, 2008

#### MATCHES PLAYED

1.	39	Nia Grant, 2014
		Micha Hancock, 2014
		Aiyana Whitney, 2014
		Lacey Fuller, 2014
		Megan Courtney, 2014
		Ali Frantti, 2014
		Dominique Gonzalez, 2014

# 2017 PENN STATE WOMEN'S VOLLEYBALL

## ALL-TIME TEAM SINGLE SEASON RECORDS

### PRE RALLY SCORING

KILLS		
1.	2,075	1990
2.	2,038	2000
3.	2,027	1999
4.	2,020	1989
5.	1,999	1997

KILLS PER SET		
1.	17.18	1996
2.	16.66	1997
3.	16.32	1995
4.	16.26	1998
5.	16.22	1999

HITTING PERCENTAGE		
1.	.367	1990
2.	.346	1998
3.	.329	1999
4.	.316	1997

ATTACKS		
1.	4,996	2000
2.	4,928	1993
3.	4,861	1983
4.	4,846	1994
5.	4,821	1995

DIGS		
1.	2,435	1986
2.	2,363	1994
3.	2,354	1988
4.	2,333	1989
5.	2,330	1993

DIGS PER SET		
1.	20.20	1994
2.	19.94	1995
3.	19.10	1993
4.	19.01	1991
5.	18.12	1996

ASSISTS		
1.	1,966	1990
2.	1,856	1999
3.	1,854	2000
4.	1,756	1997
5.	1,750	1989

ASSISTS PER SET		
1.	15.10	1996
2.	14.85	1999
3.	14.84	1995
4.	14.82	1990

SERVICE ACES		
1.	254	1987
2.	247	1988
3.	201	2000
4.	180	1990
5.	176	1999

SERVICE ACES PER SET		
1.	2.42	1988
2.	2.23	1984
3.	2.21	1986
4.	1.95	1985

SOLO BLOCKS (SINCE 1987)		
1.	254	1987
2.	247	1988
3.	180	1990
4.	170	1989
5.	159	1992

BLOCK ASSISTS (SINCE 1987)		
1.	657	1996
2.	652	1997
3.	648	1998
4.	610	1999
5.	607	2000

TOTAL BLOCKS (SINCE 1987)		
1.	493	1988
2.	450.5	1996
3.	450	1987
4.	443	1997
5.	437	1999

BLOCKS PER SET (SINCE 1987)		
1.	3.92	1996
2.	3.75	1998
3.	3.69	1997
4.	3.63	1987
5.	3.57	1988

30-POINT RALLY SCORE		
KILLS		
1.	2,094	2003
2.	2,084	2007
3.	1,913	2006
4.	1,906	2004
5.	1,830	2005

KILLS PER SET		
1.	17.49	2004
2.	17.08	2007
3.	16.78	2006
4.	16.49	2005
5.	16.23	2003

HITTING PERCENTAGE		
1.	.350	2007
2.	.323	2006
3.	.307	2005
4.	.290	2002
5.	.282	2004

ATTACKS		
1.	5,335	2003
2.	4,773	2004
3.	4,285	2007
4.	4,161	2002
5.	4,159	2005

DIGS		
1.	2,191	2003
2.	2,145	2004
3.	1,756	2005
4.	1,665	2007
5.	1,613	2001

DIGS PER SET		
1.	19.68	2004
2.	16.98	2003
3.	15.82	2005
4.	14.94	2001
5.	14.85	2006

ASSISTS		
1.	1,931	2003
2.	1,905	2007
3.	1,770	2004
4.	1,763	2006
5.	1,700	2005

ASSISTS PER SET		
1.	16.24	2004
2.	15.61	2007
3.	15.46	2006
4.	15.32	2005
5.	14.97	2003

SERVICE ACES		
1.	215	2006
2.	209	2002
3.	194	2007
4.	154	2003
5.	152	2001

SERVICE ACES PER SET		
1.	1.89	2006
2.	1.87	2002
3.	1.59	2007
4.	1.41	2001
5.	1.36	2005

SOLO BLOCKS (SINCE 1987)		
1.	106	2005
2.	96	2007
3.	95	2006
4.	90	2003
5.	86	2004 & 2002

BLOCK ASSISTS (SINCE 1987)		
1.	739	2007
2.	651	2006
3.	624	2003
4.	582	2005
5.	558	2002

TOTAL BLOCKS (SINCE 1987)		
1.	465.5	2007
2.	420.5	2006
3.	402.0	2003
4.	402.0	2003
5.	397.0	2005

BLOCKS PER SET (SINCE 1987)		
1.	3.82	2007
2.	3.69	2006
3.	3.58	2005
4.	3.26	2002
5.	3.12	2003

POINTS		
1.	2650.0	2003
2.	2548.5	2006
3.	2378.0	2005
4.	2373.0	2004
5.	2356.0	2002

POINTS PER SET		
1.	22.49	2007
2.	22.36	2006
3.	21.77	2004
4.	21.42	2005
5.	21.04	2002

MATCHES PLAYED		
1.	36	2007
2.	36	2003
3.	35	2006
4.	34	2005
5.	32	2004

KILLS		
1.	1,867	2014
2.	1,814	2013
3.	1,788	2012
4.	1,784	2009

25-POINT RALLY SCORE		
KILLS PER SET		
1.	14.95	2008
2.	14.70	2014
3.	14.62	2009
4.	14.34	2010
5.	14.30	2012

HITTING PERCENTAGE		
1.	.390	2008
2.	.381	2009
3.	.342	2014
4.	.314	2010
5.	.305	2013

ATTACKS		
1.	4,285	2007
2.	4,231	2013
3.	4,222	2012
4.	4,159	2011
5.	4,066	2010

DIGS		
1.	1,811	2010
2.	1,809	2013
3.	1,787	2012
4.	1,729	2011
5.	1,626	2014

DIGS PER SET		
1.	14.72	2010
2.	14.30	2012
3.	14.24	2013
4.	14.17	2011
5.	13.82	2015

ASSISTS		
1.	1,703	2014
2.	1,669	2013
3.	1,664	2009
4.	1,635	2012
5.	1,628	2008

ASSISTS PER SET		
1.	14.03	2008
2.	13.64	2009
3.	13.41	2014
4.	13.20	2010
5.	13.14	2013

SERVICE ACES		
1.	243	2014
2.	209	2011
3.	196	2012
4.	173	2009
5.		

SERVICE ACES PER SET		
1.	1.91	2014
2.	1.71	2011
3.	1.57	2012
4.	1.42	2009
5.	1.34	2008

SOLO BLOCKS (SINCE 1987)		
1.	107	2013
2.	103	2012
3.	91	2016
4.	87	2015
5.	76	2011

BLOCK ASSISTS (SINCE 1987)		
1.	683	2009
2.	636	2010
3.	597	2008
4.	561	2013
5.	547	2012

TOTAL BLOCKS (SINCE 1987)		
1.	393.5	2009
2.	387.5	2013
3.	376.5	2012
4.	373.5	2008
5.	370.0	2010

BLOCKS PER SET (SINCE 1987)		
1.	3.23	2009
2.	3.22	2008
3.	3.06	2015
4.	3.05	2013
5.	3.01	2010
		2012

POINTS		
1.	2,450.5	2014
2.	2,367.5	2013
3.	2,360.5	2012
4.	2,350.5	2009
5.	2,294.0	2010

POINTS PER SET		
1.	19.51	2008
2.	19.30	2014
3.	19.27	2009
4.	18.88	2012
5.	18.65	2010

MATCHES PLAYED		
1.	39	2014
2.	38	2008
3.		2009
4.	37	2010
5.	36	2012
		2013

# 2017 PENN STATE WOMEN'S VOLLEYBALL

## ALL-TIME CAREER RECORDS

### KILLS

1.	2,282	Lori Barberich, 1981-84
2.	2,142	Megan Hodge, 2006-09
3.	1,944	Nicole Fawcett, 2005-08
4.	1,842	Terri Zemaitis, 1994-97
5.	1,750	Lauren Cacciamani, 1996-99
6.	1,631	Deja McClendon, 2010-13
7.	1,573	JoAnn Elwell, 1987-90
8.	1,482	Marcia Leap, 1982-85
9.	1,468	Mishka Levy, 1999-02
10.	1,438	Noelle Zientara, 1987-90

### KILLS PER SET

1.	4.55	Megan Hodge, 2006-09
2.	4.41	Lori Barberich, 1981-84
3.	4.25	Nicole Fawcett, 2005-08
4.	4.02	Terri Zemaitis, 1994-87
5.	3.77	Lauren Cacciamani, 1996-99
6.	3.63	Katie Schumacher, 1998-01
7.	3.52	Mishka Levy, 1999-02
8.	3.37	Laura Cook, 1991-94
9.	3.35	Ariel Scott, 2010-13
10.	3.33	Ashley Pederson, 2001-04

### HITTING PCT. (MIN. 1,000 ATTEMPTS)

1.	468	Arielle Wilson, 2007-10
2.	433	Christa Harmotto, 2005-08
3.	412	Melissa Walbridge, 2004-07
4.	405	Katie Slay, 2010-13
5.	391	Lauren Cacciamani, 1996-99
6.	386	Lori Barberich, 1981-84
7.	385	JoAnn Elwell, 1987-90
8.	381	Nia Grant, 2011-14
9.	377	Bonnie Bremner, 1996-99
10.	367	Cara Smith, 2000-03

### ATTACKS

1.	4,714	Megan Hodge, 2006-09
2.	4,605	Lori Barberich, 1981-84
3.	4,106	Nicole Fawcett, 2005-08
4.	4,084	Terri Zemaitis, 1994-97
5.	4,081	Deja McClendon, 2010-13
6.	3,773	Ashley Pederson, 2001-04
7.	3,601	Marcia Leap, 1982-85
8.	3,579	Ariel Scott, 2010-13
9.	3,562	Lauren Cacciamani, 1996-99
10.	3,431	Noelle Zientara, 1987-90

### ASSISTS

1.	6,596	Michelle Jaworski, 1987-90
2.	6,087	Sam Tortorello, 2002-05
3.	5,911	Bonnie Bremner, 1996-99
4.	5,800	Alisha Glass, 2006-09
5.	5,578	Micha Hancock, 2011-14
6.	5,455	Salima Davidson, 1991-94
7.	4,774	Ellen Hensler, 1983-86
8.	1,666	Jessica Hayden, 2000-03
9.	1,516	Samantha Spink, 1995-96
10.	1,476	Bryanna Weiskircher, 2015-Pres.

### ASSISTS PER SET

1.	13.35	Sam Tortorello, 2002-05
2.	12.52	Bonnie Bremner, 1996-99
		Michelle Jaworski, 1987-90
4.	12.47	Alisha Glass, 2006-09
5.	12.34	Salima Davidson, 1991-94
6.	11.16	Micha Hancock, 2011-14
7.	9.33	Ellen Hensler, 1983-86
8.	5.85	Jessica Hayden, 2000-03
9.	3.99	Kristin Carpenter, 2009-12

### SERVICE ACES

1.	380	Micha Hancock, 2011-14
2.	235	Ellen Hensler, 1983-86
3.	183	Vida Kernich, 1983-86
4.	175	Lori Barberich, 1981-84
5.	163	Michelle Jaworski, 1987-90
6.	155	Noelle Zientara, 1987-90
7.	151	Elizabeth Ramirez, 1986-89
8.	146	Alyssa D'Errico, 2007-10
9.	134	Roberta Holehouse, 2005-08
10.	127	Nicole Fawcett, 2005-08

### SERVICE ACES PER SET

1.	.76	Micha Hancock, 2011-14
2.	.46	Ellen Hensler, 1983-86
3.	.43	Lisa Chidester, 1983-85
4.	.36	Vida Kernich, 1983-86
5.	.34	Roberta Holehouse, 2005-08
		Lori Barberich, 1981-84
7.	.32	Zeynep Ton, 1992-95
		Noelle Zientara, 1987-90
9.	.31	Michelle Jaworski, 1987-90
		Alyssa D'Errico, 2007-10

### DIGS

1.	1,957	Kaleena Walters, 2002-05
2.	1,685	Kim Kumfer, 1989-92
3.	1,522	Noelle Zientara, 1987-90
4.	1,474	Dominique Gonzalez, 2011-14
5.	1,313	Ellen Hensler, 1983-86
6.	1,306	Roberta Holehouse, 2005-08
7.	1,278	Salima Davidson, 1991-94
8.	1,265	Michelle Jaworski, 1987-90
9.	1,245	Alyssa D'Errico, 2007-10
10.	1,207	Sam Tortorello, 2002-05

### DIGS PER SET

1.	4.29	Kaleena Walters, 2002-05
2.	3.53	Kim Kumfer, 1989-92
3.	3.46	Angie Kammer, 1993-96
4.	3.27	Roberta Holehouse, 2005-08
5.	3.20	Jen Reimers, 1991-94
9.	3.18	Dominique Gonzalez, 2011-14
6.	3.13	Noelle Zientara, 1987-90
7.	3.00	Zeynep Ton, 1992-95
8.	2.98	Laura Cook, 1991-94
10.	2.89	Salima Davidson, 1991-94

### BLOCK ASSISTS (SINCE 1987)

1.	608	Terri Zemaitis, 1994-97
2.	606	Lauren Cacciamani, 1996-99
3.	581	Christa Harmotto, 2005-08
4.	572	Arielle Wilson, 2007-10
5.	542	Katie Slay, 2010-13
6.	486	Cara Smith, 2000-03
7.	469	JoAnn Elwell, 1987-90
8.	431	Melissa Walbridge, 2004-07
9.	425	Cassy Salyer, 2003-06
10.	416	Nia Grant, 2011-14

### SOLO BLOCKS (SINCE 1987)

1.	236	JoAnn Elwell, 1987-90
2.	179	Saundi Lamoureux, 1991-94
3.	161	Lauren Cacciamani, 1996-99
4.	128	Terri Zemaitis, 1994-97
5.	117	Leanne Kling, 1989-92
6.	116	Michelle Jaworski, 1987-90
7.	101	Christa Harmotto, 2005-08
8.	99	Megan Courtney, 2012-15
9.	86	Cara Smith, 2000-03
10.	85	Katie Slay, 2010-13

### TOTAL BLOCKS

1.	767	Lauren Cacciamani, 1996-99
2.	736	Terri Zemaitis, 1994-97
3.	712	JoAnn Elwell, 1987-90
4.	682	Christa Harmotto, 2005-08
5.	633	Arielle Wilson, 2007-10
6.	627	Katie Slay, 2010-13
7.	572	Cara Smith, 2000-03
8.	547	Saundi Lamoureux, 1991-94
9.	482	Melissa Walbridge, 2004-07
10.	479	Cassy Salyer, 2003-06

### BLOCKS PER SET (SINCE 1987)

1.	1.66	Lauren Cacciamani, 1996-99
2.	1.61	Terri Zemaitis, 1994-97
		Saundi Lamoureux, 1991-94
4.	1.55	Christa Harmotto, 2005-08
5.	1.48	Katie Slay, 2010-13
6.	1.43	Arielle Wilson, 2007-10
7.	1.42	Melissa Walbridge, 2004-07
8.	1.40	JoAnn Elwell, 1987-90
9.	1.36	Robyn Guokas, 2000-02
10.	1.35	Fatima Balza, 2009-10

### POINTS

1.	2,457.0	Lori Barberich, 1981-84
2.	2,415.0	Megan Hodge, 2006-09
3.	2,357.0	Terri Zemaitis, 1994-97
4.	2,281.5	Nicole Fawcett, 2005-08
5.	2,267.0	Lauren Cacciamani, 1996-99
6.	2,104.5	JoAnn Elwell, 1987-90
7.	1,872.0	Deja McClendon, 2010-13
8.	1,758.5	Mishka Levy, 1999-02
9.	1,733.0	Cara Smith, 2000-03
10.	1,698.5	Noelle Zientara, 1987-90

### POINTS PER SET

1.	5.15	Terri Zemaitis, 1994-97
2.	5.13	Megan Hodge, 2006-09
3.	4.99	Nicole Fawcett, 2005-08
4.	4.92	Lauren Cacciamani, 1996-99
5.	4.75	Lori Barberich, 1981-84
6.	4.27	Leann Kling, 1989-92
7.	4.23	Katie Schumacher, 1998-01
8.	4.22	Mishka Levy, 1999-02
9.	4.13	JoAnn Elwell, 1987-90
10.	3.88	Laura Cook, 1991-94

### SETS PLAYED

1.	527	Michelle Jaworski, 1987-90
2.	517	Lori Barberich, 1981-84
3.	513	Ellen Hensler, 1983-86
4.	510	JoAnn Elwell, 1987-90
5.	509	Vida Kernich, 1983-86
6.	500	Micha Hancock, 2011-14
7.	499	Marcia Leap, 1982-85
8.	494	Deja McClendon, 2010-13
9.	486	Noelle Zientara, 1987-90
10.	484	Nia Grant, 2011-14



# 2017 PENN STATE WOMEN'S VOLLEYBALL

## ALL-TIME PENN STATE RECORD MONTH-BY-MONTH

YR.	AUG.	SEPT.	OCT.	NOV.	DEC.
2016	2-1	9-2	6-3	5-3	2-1
2015	3-0	10-0	8-2	5-3	2-1
2014	3-0	11-1	16-2	8-0	6-0
2013	3-0	8-2	9-0	10-0	6-0
2012	4-0	10-1	7-1	9-0	3-1
2011	1-1	8-3	8-1	6-2	2-1
2010	3-0	7-2	8-2	7-1	6-0
2009	3-0	11-0	10-0	8-0	6-0
2008	3-0	11-0	9-0	9-0	6-0
2007	3-0	9-2	8-0	9-0	5-0
2006	3-0	12-0	7-0	7-1	3-1
2005	2-1	10-1	9-0	8-0	2-1
2004	0-0	11-0	8-2	8-0	2-1
2003	4-0	9-1	6-3	9-0	3-1
2002	3-0	9-1	6-2	6-4	1-1
2001	1-0	8-2	7-3	6-2	0-1
2000	1-1	11-3	8-0	7-1	3-1
1999	1-1	11-0	10-1	8-0	6-0
1998	0-0	12-0	10-0	8-0	5-1
1997	3-0	10-0	9-0	9-0	4-1
1996	0-0	13-0	6-2	10-0	2-1
1995	1-1	13-0	8-1	4-4	1-1
1994	0-0	13-1	9-0	6-2	3-1
1993	0-0	10-2	11-0	6-2	4-1
1992	0-0	10-2	10-0	7-1	1-1
1991	3-0	7-1	7-2	8-2	1-1
1990	1-0	14-0	17-0	11-0	1-1
1989	0-0	11-4	15-0	8-2	0-1
1988	0-0	14-1	14-0	8-2	0-1
1987	0-0	6-5	14-1	7-2	0-1
1986	0-0	13-2	12-0	12-2	1-1
1985	0-0	11-2	12-0	9-1	0-2
1984	0-0	8-2	13-0	9-3	1-1
1983	0-0	13-4	10-4	12-1	1-1
1982	0-0	3-2	13-7	10-5	0-1
1981	0-0	12-0	26-3	5-1	1-1
1980	0-0	3-3	22-3	8-2	1-3
1979	0-0	10-3	15-4	7-2	0-0
1978	0-0	5-2	8-7	7-5	0-0
1977	0-0	2-3	16-10	7-5	0-0
1976	0-0	3-0	2-7	1-4	0-0
<b>TOTALS</b>	<b>51-6</b>	<b>391-60</b>	<b>429-73</b>	<b>314-65</b>	<b>91-33</b>
<b>PCT.</b>	<b>.895</b>	<b>.867</b>	<b>.855</b>	<b>.828</b>	<b>.798</b>

## ALL-TIME RECORD VS. OPPONENTS IN REC HALL

Non-Conference	W	L	Non-Conference	W	L	
Akron	3	0	North Carolina	2	1	
Alabama	1	0	UNC-Ashville	2	0	
Albany	2	0	UNC-Charlotte	1	0	
American	3	0	North Carolina State	2	0	
Arizona	1	0	Northern Illinois	2	0	
Army	4	0	Notre Dame	2	0	
Ball State	1	0	Oklahoma	1	0	
Baylor	2	0	Oregon	0	1	
Binghamton	3	0	Pennsylvania	4	0	
Bowling Green	1	0	Pittsburgh	16	3	
Bradley	1	0	Portland	1	0	
BYU	4	0	Princeton	2	0	
BYU-Hawaii	1	0	Providence	3	0	
Brown	1	0	Queens	1	0	
Bucknell	6	0	Quinnipiac	2	0	
Buffalo	2	0	Rhode Island	9	0	
California	1	0	Robert Morris	5	0	
UC Santa Barbara	0	1	St. Bonaventure	7	0	
Central Michigan	3	0	Saint Francis	1	0	
Cincinnati	3	0	St. John's	2	0	
Clarion	1	0	Saint Louis	1	0	
Clemson	2	0	San Francisco	1	0	
Cleveland State	3	0	Seton Hall	2	0	
Colgate	2	0	Siena	2	0	
Colorado	3	0	Slippery Rock	1	0	
Connecticut	5	0	USC	1	0	
Dayton	2	0	Southern Illinois	2	0	
Delaware	1	0	SW Missouri State	1	0	
DePaul	1	0	Stanford	2	1	
Duke	5	0	Syracuse	5	0	
Duquesne	6	0	TCU	1	0	
East Carolina	1	0	Temple	6	1	
East Stroudsburg	1	2	Tennessee	2	1	
Eastern Illinois	3	0	Tennessee State	1	0	
Eastern Kentucky	3	0	Texas	5	0	
Edinboro	1	1	UT-Arlington	2	0	
Fairfield	2	0	Toledo	3	0	
Farleigh Dickinson	3	0	UCLA	1	1	
Florida	1	0	Utah	1	0	
FCCU	1	0	Villanova	11	0	
George Mason	7	0	Virginia	3	0	
George Washington	9	1	VCU	3	0	
Georgetown	10	0	Virginia Tech	1	0	
Georgia Southern	1	0	Washington	1	0	
Georgia Tech	2	0	Washington State	1	0	
Hofstra	3	0	West Virginia	15	0	
Howard	2	0	Western Michigan	3	1	
Illinois-Chicago	4	0	William & Mary	5	0	
Indiana (Pa.)	3	0	Wyoming	1	0	
Iona	1	0	Yale	4	0	
James Madison	3	0	Youngstown State	2	0	
Kansas State	1	0	<b>Non-Conference</b>	<b>338</b>	<b>16</b>	
Kent State	4	0	<b>Big Ten</b>	<b>W</b>	<b>L</b>	
Kentucky	2	0	Illinois	23	3	
Laurentian	1	0	Indiana	25	0	
Lehigh	5	0	Iowa	26	0	
Liberty	3	0	Maryland	10	0	
LIU-Brooklyn	6	0	Michigan	26	1	
Louisiana State	3	0	Michigan State	22	3	
Louisville	3	0	Minnesota	25	3	
Loyola (Md.)	1	0	Nebraska	3	3	
Mansfield	1	0	Northwestern	26	1	
Marshall	1	0	Ohio State	24	5	
UMBC	1	0	Purdue	27	2	
Massachusetts	5	0	Rutgers	17	1	
Memphis State	1	0	Wisconsin	24	1	
Miami (Ohio)	2	0	<b>Big Ten</b>	<b>269</b>	<b>22</b>	
Missouri	1	0	<b>W</b>	<b>L</b>	<b>Pct.</b>	
Morgan State	2	0	Overall	611	38	.942
Navy	1	0				
New Hampshire	2	0				
New Mexico	0	1				
New Orleans	1	0				
Niagara	1	0				

# 2017 PENN STATE WOMEN'S VOLLEYBALL

OPPONENT	RECORD	LAST WIN/LOSS
<b>AKRON</b>	<b>5-0</b>	<b>2003/-</b>
09/02/88	15-4, 15-4, 15-3	W H
10/02/90	15-1, 15-7, 15-9	W N
09/03/99	15-4, 15-3, 15-1	W H
08/31/02	30-25, 30-26, 29-31, 30-27	W H
09/06/03	30-26, 30-21, 30-22	W A
<b>ALABAMA</b>	<b>2-0</b>	<b>2009/-</b>
09/21/96	15-2, 15-2, 15-5	W H
08/29/09	25-13, 25-10, 25-14	W N
<b>ALA-BIRMINGHAM</b>	<b>1-0</b>	<b>1988/-</b>
10/22/88	15-4, 15-5, 15-3	W N
<b>ALBANY</b>	<b>2-0</b>	<b>2013/-</b>
12/01/07	30-15, 30-9, 30-19	W H
9/20/13	25-8, 25-6, 25-4	W H
<b>AMERICAN</b>	<b>7-0</b>	<b>2014/-</b>
10/22/77	15-6, 15-8	W N
10/26/79	15-5, 15-8	W N
09/03/94	15-10, 15-6, 15-1	W H
09/19/98	15-13, 15-4, 15-9	W H
09/06/03	30-19, 30-25, 30-24	W N
12/03/04	30-18, 30-18, 35-33	W H
09/12/14	24-26, 25-8, 25-14, 25-16	W N
<b>ARIZONA</b>	<b>2-1</b>	<b>1991/1987</b>
09/26/87	5-15, 8-15, 10-15	L A
08/31/91	12-15, 15-7, 15-13, 15-11	W N
09/01/91	15-0, 15-8, 15-10	W H
<b>ARKANSAS</b>	<b>1-0</b>	<b>2000/-</b>
09/01/00	15-3, 15-9, 15-12	W N
<b>ARMY</b>	<b>4-0</b>	<b>2002/-</b>
09/01/90	15-5, 15-4, 15-2	W H
09/14/91	15-5, 15-5, 15-3	W H
09/12/92	15-4, 15-1, 15-0	W H
09/14/02	30-12, 30-15, 30-17	W H
<b>AUBURN</b>	<b>1-0</b>	<b>2015/-</b>
09/18/15	25-11, 25-16, 25-19	W N
<b>BALL STATE</b>	<b>2-0</b>	<b>1994/-</b>
09/24/94	15-7, 6-15, 15-7, 15-7	W A
12/03/94	15-8, 15-5, 18-16	W H
<b>BAYLOR</b>	<b>2-0</b>	<b>1999/-</b>
09/20/96	15-5, 15-5, 15-11	W H
12/04/99	15-2, 15-6, 15-10	W H
<b>BINGHAMTON</b>	<b>3-0</b>	<b>2012/-</b>
12/02/05	30-15, 30-8, 30-10	W H
12/04/09	25-9, 25-13, 25-14	W H
11/30/12	25-11, 25-3, 25-9	W H
<b>BOWLING GREEN</b>	<b>1-0</b>	<b>2012/-</b>
12/01/12	25-15, 25-12, 25-15	W H
<b>BRADLEY</b>	<b>1-0</b>	<b>1999/-</b>
09/04/99	15-3, 15-2, 15-1	W H
<b>BRIDGEPORT</b>	<b>1-0</b>	<b>1976/-</b>
10/23/76	15-10, 15-3	W N
<b>BYU</b>	<b>7-4</b>	<b>2014/2003</b>
09/20/83	10-15, 10-15, 15-12, 5-15	L A
09/24/83	12-15, 9-15, 7-15	L A
09/29/84	7-15, 13-15, 11-15	L A
12/16/93	15-13, 6-15, 16-14, 15-12	W N
08/22/97	15-8, 15-5, 12-15, 15-13	W N
12/13/97	15-0, 15-12, 15-10	W H
12/12/98	18-16, 15-2, 15-10	W H
09/13/03	31-21, 27-30, 23-30, 30-26, 13-15	L A
09/04/04	30-26, 27-30, 30-17, 30-11	W H
12/08/07	30-23, 30-15, 30-18	W H
12/20/14	25-21, 26-24, 25-14	W N

OPPONENT	RECORD	LAST WIN/LOSS
<b>BYU-HAWAII</b>	<b>1-0</b>	<b>1992/-</b>
09/18/92	15-4, 15-2, 15-2	W H
<b>SUNY BROCKPORT</b>	<b>0-1</b>	<b>-1977</b>
11/19/77	6-15, 13-15	L N
<b>BROWN</b>	<b>2-0</b>	<b>2003/-</b>
10/05/84	15-2, 15-0	W N
09/20/03	30-18, 30-15, 30-20	W H
<b>BUCKNELL</b>	<b>8-0</b>	<b>2000/-</b>
10/09/76	15-6, 11-15, 7-15, 15-3, 15-0	W H
09/22/77	15-5, 15-10, 15-1	W H
11/01/77	16-14, 15-6	W A
11/01/78	15-2, 15-6	W H
10/30/79	15-5, 15-4, 15-0	W A
09/15/98	15-0, 15-2, 15-0	W H
12/04/98	15-5, 15-1, 15-5	W H
09/06/00	15-0, 15-3, 15-12	W H
<b>BUFFALO</b>	<b>4-0</b>	<b>2015/-</b>
09/30/77	15-11, 15-6	W N
09/28/79	15-3, 15-13	W N
09/04/09	25-9, 25-6, 25-7	W H
08/28/15	25-18, 25-12, 25-16	W H
<b>CALIFORNIA</b>	<b>4-0</b>	<b>2010/-</b>
12/13/07	30-28, 30-25, 30-16	W N
12/13/08	25-21, 25-21, 25-17	W H
12/12/09	25-18, 25-17, 25-22	W N
12/18/10	25-20, 27-25, 25-20	W N
<b>CAL-POLY SLO</b>	<b>2-0</b>	<b>2007/-</b>
09/22/90	15-2, 15-0, 15-7	W N
08/31/07	30-24, 30-27, 26-30, 27-30, 15-7	W N
<b>CAL ST. IRVINE</b>	<b>1-0</b>	<b>1986/-</b>
09/06/86	15-5, 15-12, 15-5	W N
<b>CAL ST. NORTHRIDGE</b>	<b>1-0</b>	<b>1995/-</b>
08/26/95	15-5, 15-9, 15-1	W N
<b>UC SANTA BARBARA</b>	<b>0-1</b>	<b>-/1986</b>
09/18/86	1-15, 7-15, 13-15	L H
<b>CAMPBELL</b>	<b>1-0</b>	<b>2010/-</b>
08/28/10	25-15, 25-9, 25-16	W N
<b>CARLETON (EX.)</b>	<b>1-0</b>	<b>1984/-</b>
11/11/84	15-0, 15-2, 15-5	W H
<b>CENT. ARKANSAS</b>	<b>1-0</b>	<b>2013/-</b>
09/14/13	25-20, 25-22, 25-10	W N
<b>CENT. MICHIGAN</b>	<b>4-0</b>	<b>1994/-</b>
09/11/87	18-16, 15-3, 13-15, 15-13	W N
10/03/87	15-10, 15-10, 15-6	W H
11/11/89	15-7, 15-5, 15-12	W H
09/02/94	15-6, 15-8, 15-9	W H
<b>CINCINNATI</b>	<b>5-0</b>	<b>2003/-</b>
12/06/81	15-8, 15-6, 15-2	W H
11/15/85	15-3, 15-0, 15-1	W N
11/07/87	8-15, 15-4, 15-8, 15-6	W N
09/01/89	15-5, 16-14, 15-3	W H
09/20/03	30-27, 25-30, 30-27, 30-18	W H
<b>CLARION</b>	<b>2-0</b>	<b>1979/-</b>
10/11/78	15-9, 15-6, 15-6	W H
11/03/79	15-13, 15-4	W A
<b>CLEMSON</b>	<b>3-0</b>	<b>2016/-</b>
10/23/82	15-8, 15-5	W N
12/05/98	15-2, 15-11, 15-5	W H
09/17/16	25-14, 25-17, 25-12	W H
<b>CLEVELAND STATE</b>	<b>3-1</b>	<b>1987/1977</b>
09/30/77	8-15, 13-15, 8-15	L N
09/30/83	15-2, 15-11, 15-2	W H
11/10/84	15-5, 15-1, 15-8	W H
11/14/87	15-3, 15-2, 15-0	W H

OPPONENT	RECORD	LAST WIN/LOSS
<b>CHARLESTON</b>	<b>1-0</b>	<b>2009/-</b>
09/12/09	25-18, 25-10, 25-13	W N
<b>COLGATE</b>	<b>3-0</b>	<b>2010/-</b>
09/21/79	15-7, 15-4	W N
09/08/07	30-10, 30-13, 30-14	W H
09/04/10	25-14, 25-15, 25-15	W H
<b>COLORADO</b>	<b>6-2</b>	<b>2015/2016</b>
09/09/89	15-10, 13-15, 1-15, 15-8, 3-15	L N
09/08/90	15-7, 15-4, 15-6	W H
10/06/90	15-7, 13-15, 15-10, 15-8	W N
12/07/91	8-15, 10-15, 15-11, 15-6, 15-11	W H
12/09/93	9-15, 16-14, 16-18, 15-8, 15-7	W N
08/29/03	26-30, 30-22, 30-27, 30-25	W N
09/04/15	25-19, 25-21, 25-18	W H
09/03/16	25-22, 20-25, 19-25, 25-20, 3-15	L A
<b>COLORADO STATE</b>	<b>3-0</b>	<b>2000/-</b>
12/12/80	15-7, 15-8	W N
09/27/86	15-13, 8-15, 15-5, 12-15, 15-10	W N
12/07/00	9-15, 15-11, 15-12, 15-7	W N
<b>CONNECTICUT</b>	<b>7-1</b>	<b>1997/1977</b>
10/21/77	15-12, 3-15, 10-15	L N
10/01/89	15-4, 15-4, 15-7	W N
11/02/90	15-4, 15-3, 15-0	W H
09/18/93	15-3, 15-3, 15-8	W H
09/17/94	15-0, 15-4, 15-10	W H
09/16/95	15-0, 15-0, 15-9	W H
09/06/96	15-2, 15-12, 15-4	W H
09/05/97	15-5, 15-2, 15-4	W A
<b>SUNY CORTLAND</b>	<b>1-3</b>	<b>1979/1978</b>
10/28/77	15-17, 3-15	L N
11/19/77	15-9, 6-15, 11-15	L N
09/30/78	12-15, 15-4, 10-15	L N
10/06/79	15-2, 15-6	W N
<b>DAYTON</b>	<b>2-0</b>	<b>2015/-</b>
12/06/14	25-20, 25-18, 25-16	W H
12/05/15	25-17, 13-25, 25-14, 25-17	W H
<b>DELAWARE</b>	<b>3-0</b>	<b>2011/-</b>
10/20/79	15-3, 15-12	W A
10/09/81	15-6, 15-7	W N
12/03/11	25-12, 25-9, 25-18	W H
<b>DELAWARE STATE</b>	<b>1-0</b>	<b>2007/-</b>
09/15/07	30-12, 30-10, 30-17	W N
<b>DEPAUL</b>	<b>2-0</b>	<b>2014/-</b>
09/08/12	25-17, 25-12, 25-17	W N
09/19/14	25-8, 25-10, 25-13	W H
<b>DUKE</b>	<b>10-0</b>	<b>2010/-</b>
11/02/85	11-15, 15-10, 3-15, 15-10, 15-10	W N
09/26/86	9-15, 15-11, 15-11, 15-10	W A
10/20/87	15-7, 15-4, 15-7	W H
11/12/88	15-7, 15-11, 15-7	W N
11/04/89	15-13, 15-12, 15-12	W A
10/16/90	15-5, 15-9, 15-1	W H
10/17/95	15-9, 15-5, 15-9	W H
09/02/06	30-18, 30-18, 30-22	W H
09/12/09	25-21, 25-17, 25-15	W A
12/11/10	25-19, 25-18, 23-25, 25-17	W H
<b>DUQUESNE</b>	<b>9-1</b>	<b>2012/1976</b>
11/09/76	14-16, 15-12, 8-15	L A
11/11/77	12-15, 15-3, 15-3	W H
10/18/86	15-0, 15-2, 15-4	W H
10/17/87	15-1, 15-2, 10-15, 15-3	W A
09/03/88	15-1, 15-1, 15-7	W H
10/30/88	15-0, 15-2, 15-2	W A
10/22/89	15-0, 15-4, 15-0	W H
10/13/90	15-1, 15-5, 15-11	W A
08/29/97	5-3, 15-2, 15-0	W H
09/15/12	25-16, 25-16, 25-16	W H

# 2017 PENN STATE WOMEN'S VOLLEYBALL

OPPONENT	RECORD	LAST WIN/LOSS
<b>EAST CAROLINA</b>	<b>3-0</b>	<b>2014/-</b>
10/24/80	15-4, 15-12	W N
10/23/81	15-5, 15-12	W N
09/20/14	25-11, 25-17, 25-10	W H
<b>EAST STROUDSBURG</b>	<b>4-5</b>	<b>1980/1977</b>
10/22/76	7-15, 8-15	L N
11/13/76	5-15, 14-16	L H
10/07/77	11-15, 14-16	L N
10/12/77	12-15, 15-3, 10-15	L A
10/28/77	7-15, 15-11, 16-14	W N
11/12/77	6-15, 10-15	L H
10/03/78	11-15, 15-6, 15-8	W A
10/02/79	15-2, 11-15, 15-2, 15-12	W N
09/30/80	15-9, 15-4, 16-14	W H
<b>EASTERN ILLINOIS</b>	<b>4-0</b>	<b>2014/-</b>
09/11/86	15-11, 15-9, 15-8	W A
09/13/90	15-6, 15-2, 15-9	W H
09/15/12	25-14, 25-14, 25-16	W H
09/19/14	25-10, 25-9, 25-17	W H
<b>EASTERN KENTUCKY</b>	<b>7-1</b>	<b>2015/1985</b>
09/12/81	15-11, 15-6	W N
10/21/83	15-7, 15-7, 15-10	W A
11/16/85	7-15, 11-15, 15-12, 17-19	L N
10/22/88	15-3, 15-1, 15-9	W N
09/16/00	15-6, 15-0, 15-5	W H
09/01/06	30-23, 30-16, 30-18	W H
09/21/13	25-10, 25-8, 25-19	W H
09/11/15	25-14, 25-13, 25-14	W N
<b>EASTERN WASHINGTON</b>	<b>1-0</b>	<b>2004/-</b>
09/11/04	30-22, 30-26, 30-14	W N
<b>EDINBORO</b>	<b>3-4</b>	<b>1982/1978</b>
10/30/76	6-15, 13-15	L N
11/13/76	3-15, 8-15	L H
11/18/77	15-11, 10-15, 6-15	L N
10/07/78	15-5, 15-3	W N
11/04/78	15-8, 10-15, 15-8, 4-15, 11-15	L A
09/12/81	15-1, 15-3	W N
10/30/82	15-1, 15-3, 15-2	W H
<b>FAIRFIELD</b>	<b>3-0</b>	<b>2002/-</b>
09/16/00	15-5, 15-13, 15-7	W H
11/30/01	30-21, 30-24, 30-24	W H
09/08/02	30-19, 30-17, 30-12	W A
<b>FAIRLEIGH DICKINSON</b>	<b>4-0</b>	<b>1982/-</b>
10/09/80	15-1, 15-5	W H
09/19/81	15-0, 15-1, 15-8	W H
10/23/81	15-4, 15-4	W N
10/30/82	15-1, 15-4, 15-4	W H
<b>FLORIDA</b>	<b>8-3</b>	<b>2013/2003</b>
11/08/86	15-12, 12-15, 15-4, 15-12	W A
09/09/88	16-18, 8-15, 16-14, 15-13, 15-11	W A
09/21/89	15-12, 15-9, 15-9	W H
12/18/97	15-11, 15-12, 15-13	W N
08/27/99	12-15, 15-8, 10-15, 15-10, 12-15	L N
09/26/00	15-7, 8-15, 15-5, 16-14	W A
09/20/02	30-32, 30-20, 30-32, 30-28, 13-15	L N
12/13/03	21-30, 24-30, 16-30	L A
12/11/09	25-12, 25-18, 25-21	W A
09/10/10	20-25, 25-21, 25-14, 25-23	W A
09/08/13	25-18, 25-17, 25-20	W N
<b>FLORIDA INT. 1-0</b>	<b>1981/-</b>	
10/10/81	15-9, 15-11	W N
<b>FLORIDA GULF COAST</b>	<b>2-0</b>	<b>2013/-</b>
09/17/11	20-25, 25-11, 25-17, 25-11	W H
09/14/13	25-8, 25-15, 25-17	W A

OPPONENT	RECORD	LAST WIN/LOSS
<b>FLORIDA STATE 2-1</b>	<b>1994/1983</b>	
09/17/83	12-15, 7-15, 15-13, 6-15	L N
09/10/88	13-15, 15-13, 15-8, 15-5	W N
09/10/94	15-4, 15-3, 15-10	W A
<b>FRANKLIN &amp; MARSHALL</b>	<b>1-0</b>	<b>1976/-</b>
09/25/76	5-9, 15-8	W A
<b>GEORGE MASON</b>	<b>9-0</b>	<b>2001/-</b>
10/15/83	15-4, 15-6, 15-6	W H
10/19/84	15-5, 15-6, 15-8	W H
10/26/85	15-8, 15-5, 15-5W	H
10/05/86	15-6, 15-7, 15-6W	A
09/05/87	15-4, 15-6, 15-6	W H
09/03/88	15-3, 15-2, 15-3	W H
10/08/89	15-3, 15-9, 15-6	W A
10/06/95	11-15, 15-4, 15-8, 15-2	W H
09/07/01	26-30, 30-24, 30-23, 30-14	W H
<b>GEORGE WASHINGTON</b>	<b>21-2</b>	<b>2010/1980</b>
09/22/77	15-13, 15-13, 9-15, 2-15, 12-15	L H
09/22/78	3-15, 15-8, 15-9	W A
10/05/79	15-5, 15-7	W N
10/10/80	15-3, 15-0	W H
10/17/80	15-7, 15-11	W N
11/07/80	10-15, 13-15, 15-5, 15-7, 11-15	L N
11/21/80	15-6, 15-11	W H
10/17/81	15-2, 15-8	W N
10/24/81	15-6, 15-2	W N
11/18/83	15-6, 15-8, 15-4	W A
10/26/84	15-4, 15-4, 15-4	W A
10/04/85	15-4, 15-3, 15-1	W H
11/23/85	15-10, 15-4, 15-5	W N
10/04/86	15-9, 16-14, 15-7	W A
11/22/86	15-3, 15-4, 15-5	W N
10/02/87	15-2, 15-8, 15-6	W H
10/14/88	15-3, 13-15, 15-6, 15-10	W H
10/06/89	15-3, 15-0, 15-11	W A
10/27/90	15-9, 15-3, 15-5	W H
11/17/90	15-2, 15-1, 15-5	W N
09/20/91	15-3, 15-3, 15-6	W H
09/06/08	25-18, 25-15, 25-11	W H
09/17/10	25-12, 25-5, 25-13	W H
<b>GEORGETOWN</b>	<b>22-5</b>	<b>1991/1979</b>
10/23/76	13-15, 16-14, 14-16	L N
09/30/78	12-15, 10-15	L N
10/28/78	9-15, 12-15	L N
09/29/79	17-15	W N
10/06/79	6-15, 7-15	L N
10/19/79	9-15, 15-7, 15-7	W N
10/20/79	15-13, 15-1	W N
11/16/79	15-6, 8-15, 15-3	W N
11/17/79	13-15, 15-13, 12-15	L N
09/19/80	8-15, 15-7, 15-4	W N
10/03/80	16-14, 15-5, 9-15, 15-13	W H
10/04/80	15-9, 15-13	W H
10/04/80	15-4, 3-15, 15-3	W H
10/18/80	15-13, 15-11	W N
10/21/80	15-1, 15-12, 6-15, 15-12	W A
10/24/80	15-6, 13-15, 15-8	W N
11/08/80	15-13, 15-3, 15-7	W A
11/20/80	11-15, 15-1, 15-7	W H
11/21/80	15-8, 10-15, 15-5, 15-6	W H
09/18/81	15-2, 15-5, 15-3	W H
09/19/81	15-3, 15-2, 15-8	W H
10/24/81	15-8, 15-1	W N
10/18/85	15-11, 15-1, 15-4	W N
11/09/85	15-6, 15-11, 15-11	W A
10/13/89	15-1, 15-2, 15-3	W H
09/08/90	15-2, 15-1, 15-10	W H
09/13/91	15-9, 15-2, 15-8	W H

OPPONENT	RECORD	LAST WIN/LOSS
<b>GEORGIA</b>	<b>0-1</b>	<b>-/1986</b>
11/08/86	15-9, 12-15, 10-15, 15-12, 10-15	L N
<b>GEORGIA SOUTHERN</b>	<b>1-0</b>	<b>2016/-</b>
08/27/16	25-13, 25-12, 25-7	W H
<b>GEORGIA TECH</b>	<b>3-0</b>	<b>1996/-</b>
09/11/93	15-12, 15-8, 19-17	W N
12/03/95	15-8, 15-5, 15-5	W H
12/08/96	15-7, 15-10, 15-13	W H
<b>GROVE CITY</b>	<b>1-0</b>	<b>1979/-</b>
11/03/79	15-12, 15-12	W N
<b>HAWAII</b>	<b>5-1</b>	<b>2009/2015</b>
09/10/93	15-12, 15-13, 15-8	W A
08/27/05	30-27, 30-26, 30-18	W N
09/02/05	22-30, 17-30, 30-27, 30-18, 15-11	W A
08/29/08	25-21, 25-19, 25-19	W A
12/18/09	23-25, 25-18, 25-15, 25-18	W N
12/09/15	22-25, 25-27, 16-25	L N
<b>HOFSTRA</b>	<b>8-0</b>	<b>2016/-</b>
10/09/81	15-4, 15-9	W N
10/16/83	15-1, 15-5, 15-1	W H
09/21/85	15-1, 15-4, 15-7	W N
10/11/86	15-6, 15-4, 15-9	W H
10/10/87	15-1, 15-4, 15-4	W N
10/20/90	15-11, 12-15, 15-11, 15-11	W A
12/02/06	30-20, 30-12, 30-19	W H
09/10/16	25-21, 22-25, 25-12, 25-11	W H
<b>HOUSTON</b>	<b>2-2</b>	<b>1987/1982</b>
12/11/80	10-15, 4-15	L N
10/02/82	15-8, 17-15, 2-15, 12-15, 14-16	L A
09/22/83	17-15, 15-8	W N
10/17/87	15-6, 12-15, 13-15, 15-8, 15-7	W N
<b>HOWARD</b>	<b>3-0</b>	<b>2016/-</b>
09/28/79	15-5, 15-4	W N
12/04/15	25-16, 25-8, 25-17	W H
09/17/16	25-16, 25-12, 25-16	W H
<b>ILLINOIS</b>	<b>43-10</b>	<b>2016/2014</b>
10/31/81	15-7, 15-1, 15-7	W H
10/09/83	15-5, 15-2, 16-14	W N
12/01/89	5-15, 9-15, 2-15	L A
10/04/91	15-4, 15-13, 7-15, 9-15, 16-18	L A
11/02/91	15-0, 15-3, 15-12	W H
09/26/92	15-6, 10-15, 9-15, 15-4, 16-14	W H
11/27/92	9-15, 6-15, 12-15	L A
10/15/93	15-10, 15-12, 15-9	W A
11/13/93	15-4, 15-10, 15-3	W H
10/21/94	15-3, 15-6, 15-11	W H
11/19/94	15-9, 15-10, 15-1	W A
09/23/95	15-10, 13-15, 12-15, 15-11, 15-13	W A
11/24/95	15-17, 13-15, 15-9, 15-3, 11-15	L H
10/26/96	15-11, 15-7, 15-13	W H
11/22/96	15-7, 11-9, 10-14, 17-8	W A
10/03/97	15-9, 15-5, 15-2	W H
11/01/97	13-15, 15-7, 18-16, 15-13	W A
09/12/98	15-6, 15-6, 15-7	W N
10/02/98	15-6, 15-7, 15-17, 8-15, 15-12	W A
10/31/98	15-6, 15-9, 15-2	W H
10/01/99	15-2, 15-5, 15-7	W H
11/06/99	15-6, 15-13, 6-15, 15-8	W A
10/14/00	15-9, 15-6, 15-1	W H
11/24/00	15-13, 15-5, 15-7	W A
09/22/01	30-22, 30-21, 30-21	W H
11/09/01	30-17, 30-25, 30-32, 28-30, 15-17	L A
10/04/02	34-32, 30-28, 30-24	W A
11/09/02	30-27, 30-16, 30-22	W H
10/10/03	30-27, 19-30, 20-30, 26-30	L A
11/01/03	30-22, 30-23, 30-21	W H



# 2017 PENN STATE WOMEN'S VOLLEYBALL

OPPONENT	RECORD	LAST WIN/LOSS
<b>ILLINOIS CONTINUED ...</b>		
10/22/04	30-18, 30-24, 30-32, 30-15	W A
11/20/04	30-21, 30-28, 30-19	W H
09/23/05	31-29, 30-19, 30-21	W H
11/12/05	30-12, 30-11, 30-15	W A
10/15/06	34-32, 30-23, 32-30	W A
11/24/06	30-22, 30-23, 30-13	W H
10/19/07	30-28, 30-25, 19-30, 28-30, 15-10	W A
11/17/07	30-27, 30-22, 30-18	W H
09/27/08	25-16, 25-19, 25-12	W H
11/14/08	25-23, 25-17, 25-13	W A
09/26/09	25-11, 25-17, 25-17	W A
11/13/09	25-20, 27-25, 25-15	W H
09/24/10	25-17, 14-25, 19-25, 25-14, 15-17	L A
11/13/10	25-18, 25-16, 25-18	W H
10/08/11	25-21, 21-25, 25-23, 21-25, 12-15	L H
11/11/11	21-25, 23-25, 26-28	L A
10/06/12	23-25, 25-18, 25-21, 24-26, 18-16	W A
11/08/12	25-17, 25-17, 25-14	W H
10/18/13	19-25, 25-22, 24-26, 25-15, 15-12	W A
11/23/13	25-20, 25-17, 23-25, 25-16	W H
10/11/14	24-26, 25-16, 23-25, 22-25	L H
10/09/15	25-16, 25-18, 24-26, 27-25	W A
11/26/16	25-18, 26-24, 19-25, 25-21	W H
<b>ILLINOIS-CHICAGO</b>	<b>7-0</b>	<b>2014/-</b>
10/29/82	15-13, 15-9, 15-8	W H
11/10/88	15-8, 15-9, 15-4	W A
10/14/89	15-4, 15-6, 15-1	W H
09/04/98	15-4, 15-1, 15-2	W H
09/12/08	25-9, 25-18, 25-20	W A
09/09/12	25-17, 25-18, 25-17	W N
09/20/14	25-18, 25-13, 25-16	W H
<b>ILLINOIS STATE</b>	<b>2-2</b>	<b>2008/1985</b>
10/03/81	9-15, 15-4, 13-15	L N
09/28/85	10-15, 10-15, 15-4, 13-15	L N
10/16/93	15-7, 15-4, 17-15	W A
09/13/08	25-12, 25-17, 25-22	W N
<b>IMMACULATA0-1</b>	<b>-/1976</b>	
10/22/76	3-15, 7-15	L N
<b>INDIANA</b>	<b>50-1</b>	<b>2016/2010</b>
11/06/82	15-9, 15-11, 15-2	W N
09/02/89	15-6, 15-10, 15-8	W H
09/27/91	15-1, 15-5, 8-15, 15-11	W H
11/30/91	15-12, 15-2, 15-0	W A
10/02/92	15-6, 15-5, 15-3	W A
10/31/92	15-7, 15-3, 15-5	W H
10/09/93	15-4, 15-9, 15-5	W H
11/05/93	15-6, 15-7, 15-9	W A
09/23/94	18-16, 16-14, 9-15, 15-7	W A
11/26/94	15-4, 15-4, 15-11	W H
09/22/95	15-0, 15-8, 15-10	W A
11/25/95	17-15, 15-6, 15-7	W H
10/05/96	15-2, 15-11, 15-8	W H
11/01/96	15-6, 15-10, 15-13	W A
10/22/97	15-3, 15-4, 12-15, 15-6	W A
11/26/97	15-9, 15-5, 15-7	W H
10/23/98	15-9, 15-6, 15-6	W A
11/28/98	15-5, 15-6, 15-10	W H
10/02/99	15-6, 15-9, 15-10	W H
11/05/99	15-6, 15-2, 15-2	W A
10/18/00	15-7, 15-10, 15-9	W H
11/15/00	15-5, 15-11, 15-12	W A
09/21/01	30-28, 24-30, 30-19, 30-20	W H
11/10/01	34-32, 24-30, 30-22, 30-25	W A
09/27/02	30-22, 30-21, 33-31	W H
11/16/02	30-25, 30-25, 30-25	W A
10/04/03	30-20, 30-17, 30-15	W H
11/07/03	30-16, 30-15, 30-28	W A

OPPONENT	RECORD	LAST WIN/LOSS
<b>INDIANA CONTINUED ...</b>		
10/09/04	30-15, 30-24, 30-15	W A
10/29/04	30-18, 30-21, 30-27	W H
10/01/05	30-24, 30-10, 30-18	W H
11/04/05	30-19, 30-16, 30-13	W A
09/29/06	30-19, 30-23, 30-22	W A
11/04/06	30-18, 30-15, 30-17	W H
09/28/07	30-19, 30-22, 30-22	W A
11/03/07	30-14, 30-16, 30-23	W H
10/01/08	25-17, 25-18, 25-19	W A
11/05/08	25-13, 25-14, 25-22	W H
10/23/09	25-19, 25-13, 25-17	W H
11/21/09	25-22, 25-16, 26-24	W A
10/09/10	19-25, 25-27, 25-18, 24-26	L A
10/29/10	25-17, 25-18, 25-22	W H
10/15/11	25-18, 25-16, 25-21	W A
11/18/11	25-14, 25-23, 25-12	W H
10/13/12	22-25, 25-19, 25-16, 25-21	W H
11/16/12	25-12, 25-18, 25-22	W A
10/03/13	25-18, 25-19, 25-8	W A
11/09/13	25-16, 25-11, 25-11	W H
10/18/14	25-11, 25-19, 25-15	W A
10/16/15	25-18, 25-15, 25-14	W H
10/15/16	25-16, 25-18, 25-18	W A
<b>INDIANA (PA.)</b>	<b>4-1</b>	<b>1979/1976</b>
11/9/76	8-15, 6-15	L N
11/11/77	15-5, 15-8	W H
11/8/78	15-5, 15-5, 15-0	W H
11/16/78	15-10, 15-4	W A
09/25/79	15-4, 15-7, 15-8	W H
<b>IONA</b>	<b>1-0</b>	<b>2014/-</b>
8/30/14	25-13, 25-14, 25-11	W H
<b>IOWA</b>	<b>50-0</b>	<b>2016/-</b>
10/18/91	15-5, 15-4, 15-10	W A
11/16/91	15-6, 15-7, 15-5	W H
10/24/92	15-2, 15-9, 15-12	W A
11/20/92	15-10, 15-12, 15-2	W H
09/25/93	15-4, 15-1, 15-4	W H
11/26/93	15-8, 15-8, 15-12	W A
09/30/94	15-8, 15-12, 15-3	W A
10/29/94	15-7, 15-11, 15-8	W H
10/07/95	16-18, 15-12, 15-4, 15-6	W H
11/03/95	15-9, 15-4, 15-9	W A
10/25/96	15-4, 15-2, 15-5	W H
11/23/96	11-15, 15-6, 15-9, 15-4	W A
10/10/97	15-9, 15-7, 15-7	W H
11/08/97	15-6, 15-6, 15-10	W A
10/09/98	15-4, 15-6, 15-4	W H
11/07/98	15-13, 15-2, 15-3	W A
10/22/99	15-3, 15-5, 15-4	W H
11/20/99	15-2, 15-9, 15-5	W A
09/30/00	15-7, 15-13, 13-15, 15-8	W H
11/03/00	15-13, 15-17, 12-15, 15-8, 16-14	W A
10/13/01	30-15, 30-18, 31-29	W H
11/23/01	30-21, 30-28, 30-16	W A
10/18/02	30-23, 32-30, 30-25	W A
11/30/02	30-19, 30-14, 30-16	W H
10/17/03	30-14, 30-23, 30-19	W H
11/29/03	30-16, 27-30, 30-19, 30-20	W A
10/01/04	30-15, 30-17, 30-18	W H
11/6/04	30-23, 30-17, 30-19	W A
10/21/05	30-15, 30-21, 30-23	W A
11/19/05	30-14, 30-24, 30-16	W H
09/22/06	30-25, 30-18, 30-26	W A
11/11/06	30-17, 30-18, 30-20	W H
10/05/07	30-23, 30-15, 30-24	W H
10/27/07	30-15, 30-23, 30-25	W A
10/10/08	25-20, 25-18, 25-20	W A
11/01/08	25-16, 25-13, 25-15	W H

OPPONENT	RECORD	LAST WIN/LOSS
<b>IOWA CONTINUED ...</b>		
10/02/09	25-16, 25-10, 24-26, 25-18	W H
11/07/09	25-17, 25-22, 25-13	W A
10/16/10	25-16, 25-22, 25-19	W H
11/26/10	25-18, 25-13, 25-20	W A
09/24/11	25-23, 25-23, 25-14	W A
10/28/11	25-23, 18-25, 25-16, 25-20	W H
09/22/12	25-20, 25-21, 27-29, 25-14	W H
10/24/12	25-15, 25-19, 25-15	W A
10/26/13	25-8, 25-8, 25-11	W H
10/04/14	25-15, 25-14, 25-11	W A
11/12/14	25-14, 25-12, 25-21	W H
10/03/15	26-24, 25-16, 25-23	W H
11/11/15	25-16, 25-23, 25-18	W A
11/05/16	25-11, 25-16, 25-17	W H
<b>IOWA STATE</b>	<b>1-0</b>	<b>1995/-</b>
09/08/95	15-5, 15-7, 15-6	W N
<b>JACKSONVILLE</b>	<b>1-0</b>	<b>1986/-</b>
11/07/86	15-2, 15-2, 15-7	W N
<b>JAMES MADISON</b>	<b>5-0</b>	<b>2000/-</b>
10/28/77	12-15, 15-4, 15-11	W N
10/20/79	15-3, 15-8	W N
10/30/82	15-0, 15-3, 15-7	W H
09/09/00	15-1, 15-1, 15-0	W H
12/01/00	15-12, 15-11, 15-7	W H
<b>KANSAS</b>	<b>1-0</b>	<b>2014/-</b>
09/13/14	25-10, 27-25, 25-23	W N
<b>KANSAS STATE</b>	<b>2-0</b>	<b>2003/-</b>
09/11/99	15-5, 15-9, 15-10	W H
12/12/03	12-30, 30-27, 30-21, 31-29	W N
<b>KEAN COLLEGE</b>	<b>1-0-1</b>	<b>1978/-</b>
09/24/76	7-15, 15-12	T N
09/29/78	15-2, 15-4	W N
<b>KENT STATE</b>	<b>6-0</b>	<b>1994/-</b>
09/19/81	15-2, 15-12, 15-9	W H
09/18/82	15-5, 15-0, 15-4	W H
10/29/88	15-6, 15-11, 15-4	W N
10/13/90	15-3, 15-0, 15-3	W N
09/11/92	15-6, 15-7, 15-5	W H
09/16/94	15-0, 15-3, 15-3	W H
<b>KENTUCKY</b>	<b>6-1</b>	<b>2012/1983</b>
10/16/82	10-15, 17-15, 15-10, 10-15, 15-3	W N
10/23/83	5-15, 8-15, 14-16	L A
09/15/84	15-10, 16-14, 15-10	W N
11/10/84	15-13, 6-15, 15-5, 12-15, 15-5	W H
11/16/85	15-5, 15-3, 15-12	W A
10/18/86	15-11, 15-8, 13-15, 15-9	W H
12/07/12	25-18, 25-21, 25-12	W N
<b>LAMAR</b>	<b>1-0</b>	<b>1982/-</b>
09/30/82	15-11, 15-12, 15-6	W A
<b>LAURENTIAN</b>	<b>1-0</b>	<b>1980/-</b>
10/08/80	15-2, 15-1, 15-11	W H
<b>LAURIER (EX.)</b>	<b>1-0</b>	<b>1985/-</b>
10/26/85	15-1, 15-3, 15-1	W H
<b>LEHIGH</b>	<b>5-0</b>	<b>2006/-</b>
09/03/89	15-0, 15-0, 15-7	W H
09/02/90	15-1, 15-0, 15-5	W H
09/18/93	15-5, 15-3, 15-3	W H
09/15/95	15-2, 15-4, 15-3	W H
09/16/06	30-13, 30-9, 30-19	W H
10/17/87	15-1, 15-2, 10-15, 15-3	W A
09/03/88	15-1, 15-1, 15-7	W H
10/30/88	15-0, 15-2, 15-2	W A
10/22/89	15-0, 15-4, 15-0	W H
10/13/90	15-1, 15-5, 15-11	W A
08/29/97	5-3, 15-2, 15-0	W H

# 2017 PENN STATE WOMEN'S VOLLEYBALL

OPPONENT	RECORD	LAST WIN/LOSS
<b>LIBERTY</b>	<b>3-0</b>	<b>2011/-</b>
10/28/89	15-2, 15-9, 15-1	W H
11/03/90	15-5, 15-7, 15-4	W H
12/02/11	25-16, 25-16, 25-16	W H
<b>LIU BROOKLYN</b>	<b>8-0</b>	<b>2016/-</b>
10/08/77	won by default	W N
12/03/05	30-11, 30-27, 30-8	W H
12/01/06	30-16, 30-27, 30-15	W H
09/05/08	25-8, 25-16, 25-9	W H
12/05/08	25-14, 25-15, 25-15	W H
09/16/11	29-27, 25-8, 25-13	W H
12/06/13	25-21, 25-21, 25-14	W H
12/02/16	25-8, 25-16, 25-6	W H
<b>LONG BEACH ST.</b>	<b>2-2</b>	<b>1990/1998</b>
09/23/83	15-11, 15-9	W N
10/05/90	15-6, 15-4, 15-12	W N
12/18/93	13-15, 15-12, 11-15, 14-16	L N
12/19/98	3-15, 10-15, 15-3, 16-14, 12-15	L N
<b>LSU</b>	<b>9-2</b>	<b>2006/1992</b>
11/25/82	16-14, 10-15, 8-15, 15-12, 15-7	W N
10/08/83	17-15, 13-15, 15-6, 15-10	W A
09/14/85	15-9, 15-1, 14-16, 15-13	W H
11/28/87	15-9, 13-15, 15-10, 4-15, 14-16	L A
10/14/89	17-15, 15-9, 15-8	W H
09/22/90	8-15, 15-12, 15-11, 15-10	W A
09/05/92	10-15, 8-15, 14-16	L A
09/10/94	15-3, 15-9, 15-4	W N
09/01/95	15-10, 15-2, 15-9	W H
09/01/96	15-3, 15-7, 15-6	W A
08/26/06	30-32, 24-30, 30-23, 30-23, 15-6	W A
<b>LOUISVILLE</b>	<b>7-1</b>	<b>2013/1983</b>
10/09/82	15-11, 15-11, 15-9	W N
09/16/83	15-6, 15-6, 14-16, 11-15, 11-15	L N
09/15/84	11-15, 15-13, 15-5, 17-15	W A
11/15/86	15-8, 15-0, 15-10	W H
12/11/98	15-5, 15-8, 15-2	W H
09/13/08	25-16, 25-19, 25-20	W N
08/25/12	25-20, 25-17, 25-18	W A
08/31/13	25-15, 25-16, 25-13	W H
<b>LOYOLA (MD.)</b>	<b>3-0</b>	<b>2009/-</b>
09/12/81	15-8, 15-8 W	N
09/01/01	30-13, 30-14, 30-16	W H
09/11/09	25-9, 25-14, 25-7	W N
<b>MAINE</b>	<b>1-0</b>	<b>2003/-</b>
08/30/03	30-15, 30-14, 30-11	W A
<b>MANSFIELD</b>	<b>2-0</b>	<b>1978/-</b>
11/01/77	15-12, 17-15	W N
11/01/78	15-8, 15-13	W H
<b>MARQUETTE</b>	<b>1-0</b>	<b>2013/-</b>
09/13/13	25-17, 25-12, 25-17	W N
<b>MARSHALL</b>	<b>1-0</b>	<b>2005/-</b>
09/17/05	30-19, 30-25, 30-13	W H
<b>MARYLAND</b>	<b>23-5-1</b>	<b>2016/1979</b>
10/22/76	15-17, 7-15 L	N
09/30/77	3-15, 11-15 L	N
10/21/77	9-15, 15-7, 15-9	W N
09/29/78	4-15, 15-4 T	N
10/06/78	7-15, 9-15 L	N
10/27/78	10-15, 8-15	L A
11/10/78	15-13, 16-14	W N
11/17/78	15-13, 16-14	W N
10/27/79	15-11, 11-15, 11-15	L A
10/10/80	15-6, 15-10	W H
11/08/80	15-5, 15-8, 15-12	W N
10/09/81	15-2, 15-8 W	N

OPPONENT	RECORD	LAST WIN/LOSS
<b>MARYLAND CONTINUED ...</b>		
10/10/81	15-1, 15-6 W	N
10/01/83	15-2, 15-5, 9-15, 15-2	W H
10/05/84	15-6, 15-2 W	N
10/27/84	15-7, 15-2, 15-7	W N
10/27/85	15-0, 15-4, 15-8	W H
10/03/86	15-9, 16-14, 15-7	W A
11/14/86	15-3, 15-13, 15-12	W H
09/24/88	15-8, 15-9, 15-2	W H
10/07/89	15-2, 15-5, 16-14	W A
09/07/90	15-10, 15-6, 15-3	W H
09/04/99	15-5, 15-5, 15-4	W H
12/04/04	34-32, 30-27, 31-29	W H
11/08/14	25-11, 25-18, 25-15	W H
11/22/14	25-15, 25-18, 25-14	W A
11/05/15	21-25, 25-17, 25-12, 25-22	W A
11/21/15	25-20, 25-11, 25-13	W H
11/11/16	21-25, 25-22, 25-18, 25-18	W A
<b>UMBC</b>	<b>2-0</b>	<b>2004/-</b>
10/16/81	15-1, 15-4 W	N
09/17/04	30-14, 30-12, 30-12	W H
<b>MASSACHUSETTS</b>	<b>8-0</b>	<b>1997/-</b>
10/25/86	15-10, 15-4, 15-7	W A
10/23/87	15-4, 15-2, 15-3	W H
11/21/87	15-6, 15-2, 15-6	W N
10/08/88	15-3, 15-4, 15-3	W H
09/29/89	15-0, 15-2, 15-2	W A
10/26/90	15-8, 15-1, 15-2	W H
09/07/96	15-8, 15-9, 15-4	W H
09/13/97	15-3, 15-0, 15-9	W H
<b>MEMPHIS STATE</b>	<b>2-0</b>	<b>1996/-</b>
09/24/88	17-15, 15-4, 15-5	W H
09/01/96	15-6, 15-3, 15-1	W N
<b>MIAMI (OHIO)</b>	<b>5-0</b>	<b>2011/-</b>
08/31/90	15-9, 15-7, 15-6	W H
08/31/91	15-9, 11-15, 15-9, 15-6	W N
09/16/06	30-21, 30-17, 30-12	W H
08/28/09	25-15, 25-12, 25-9	W N
09/02/11	25-20, 25-18, 25-21	W N
<b>MICHIGAN</b>	<b>48-5</b>	<b>2016/2016</b>
11/07/81	15-8, 15-3 W	N
09/16/88	15-5, 15-4, 16-14	W H
10/11/91	15-8, 15-5, 15-3	W H
11/09/91	15-4, 15-10, 15-10	W A
10/10/92	15-4, 15-10, 15-7	W H
11/06/92	15-11, 15-2, 15-10	W A
10/23/93	15-8, 15-9, 15-7	W A
11/19/93	15-5, 15-4, 17-15	W H
10/08/94	15-6, 15-4, 15-7	W H
11/04/94	15-11, 15-8, 15-0	W A
10/20/95	15-4, 15-5, 15-2	W H
11/18/95	12-15, 15-10, 15-13, 5-15, 13-15	L A
10/19/96	15-5, 15-1, 15-9	W H
11/15/96	15-6, 15-4, 15-11	W A
10/17/97	15-5, 15-7, 15-7	W A
11/22/97	15-6, 15-8, 15-8	W H
10/16/98	15-0, 15-5, 15-4	W H
11/21/98	15-7, 15-2, 15-3	W A
09/25/99	15-2, 15-5, 15-3	W A
11/12/99	15-2, 15-11, 15-6	W H
10/07/00	15-17, 12-15, 15-3, 15-13, 15-10	W A
10/27/00	15-6, 15-10, 15-10	W H
10/20/01	18-30, 28-30, 27-30	L A
11/16/01	23-30, 30-22, 26-30, 30-25, 15-9	W H
10/11/02	30-21, 30-21, 30-24	W H
11/02/02	29-31, 30-28, 20-30, 30-15, 10-15	L A
09/27/03	31-29, 31-33, 32-30, 26-30, 15-12	W A

OPPONENT	RECORD	LAST WIN/LOSS
<b>MICHIGAN CONTINUED ...</b>		
11/14/03	30-19, 24-30, 30-27, 30-18	W H
10/15/04	30-23, 30-21, 30-14	W H
11/27/04	30-26, 31-29, 30-23	W A
10/14/05	30-23, 30-15, 30-23	W H
11/26/05	30-21, 30-13, 30-27	W A
10/20/06	24-30, 30-27, 30-25, 30-26	W H
11/18/06	30-27, 34-32, 30-14	W A
10/12/07	30-16, 30-28, 30-22	W H
11/24/07	30-21, 30-22, 30-32, 30-21	W A
12/07/07	30-15, 30-18, 30-18	W H
10/17/08	25-18, 25-15, 25-20	W H
11/29/08	25-22, 25-18, 25-13	W A
10/16/09	24-26, 25-8, 23-25, 25-21, 15-12	W A
11/28/09	25-21, 25-13, 25-23	W H
10/02/10	25-20, 25-22, 25-20	W H
11/05/10	25-17, 25-22, 25-21	W A
10/22/11	25-22, 25-21, 25-23	W H
10/20/12	25-19, 25-18, 21-25, 22-25, 15-10	W A
09/28/13	25-16, 20-25, 25-19, 25-17	W H
11/01/13	16-25, 25-22, 25-20, 25-16	W A
10/24/14	25-18, 25-16, 25-16	W H
11/19/14	25-19, 25-23, 27-25	W A
10/21/15	25-18, 22-25, 18-25, 25-20, 15-7	W A
11/18/15	25-14, 22-25, 22-25, 22-25	L H
10/01/16	25-20, 25-19, 25-15	W H
10/22/16	23-25, 25-17, 27-29, 25-23, 9-15	L A
<b>MICHIGAN STATE</b>	<b>42-7</b>	<b>2016/2013</b>
09/13/85	15-9, 15-12, 15-3	W H
10/12/91	15-8, 15-6, 15-2	W H
11/08/91	17-15, 15-1, 15-17	W A
10/09/92	15-3, 15-4, 15-1	W H
11/07/92	15-8, 15-7, 15-5	W A
10/22/93	15-4, 15-9, 15-8	W A
11/20/93	15-1, 15-1, 15-2	W H
10/07/94	10-15, 15-5, 15-10, 15-2	W H
11/05/94	14-16, 15-5, 16-18, 16-14, 14-16	L A
10/21/95	16-14, 6-15, 10-15, 15-13, 14-16	L H
11/17/95	14-16, 8-15, 7-15	L A
10/11/96	15-9, 7-15, 7-15, 15-9, 12-15	L A
11/09/96	19-9, 10-14, 18-10, 17-14	W H
10/25/97	15-9, 15-6, 15-9	W H
11/28/97	15-5, 15-4, 15-5	W A
10/17/98	15-3, 15-7, 15-6	W H
11/20/98	15-6, 15-7, 15-13	W A
09/24/99	10-15, 15-3, 15-5, 11-15, 15-8	W A
11/13/99	15-7, 15-10, 15-3	W H
10/06/00	11-15, 15-6, 15-10, 15-7	W A
10/28/00	15-7, 15-5, 15-7	W H
10/19/01	30-23, 30-24, 30-25	W A
11/17/01	21-30, 30-32, 30-28, 28-30	L H
10/12/02	30-19, 30-24, 30-27	W H
11/01/02	29-30, 30-20, 30-28, 24-30, 13-15	L A
09/26/03	30-20, 28-30, 30-28, 26-30, 16-14	W A
11/15/03	30-28, 24-30, 30-21, 28-30, 15-8	W H
10/16/04	30-17, 30-24, 23-30, 30-22	W H
11/26/04	30-28, 30-24, 30-21	W A
10/15/05	30-19, 30-17, 30-21	W H
11/25/05	30-25, 30-21, 30-15	W A
10/21/06	30-18, 30-22, 30-13	W H
11/17/06	30-24, 30-26, 30-23	W A
09/21/07	30-13, 30-17, 30-17	W H
11/10/07	30-27, 30-21, 30-24	W A
10/04/08	25-11, 25-19, 25-14	W H
11/07/08	25-20, 25-11, 25-18	W A
10/17/09	25-11, 25-18, 25-12	W A
11/27/09	25-17, 25-20, 25-21	W H
10/01/10	25-21, 25-17, 25-17	W H

# 2017 PENN STATE WOMEN'S VOLLEYBALL

OPPONENT	RECORD	LAST WIN/LOSS
<b>MICHIGAN STATE CONTINUED ...</b>		
10/16/04	30-17, 30-24, 23-30, 30-22	W H
11/26/04	30-28, 30-24, 30-21	W A
10/15/05	30-19, 30-17, 30-21	W H
11/25/05	30-25, 30-21, 30-15	W A
10/21/06	30-18, 30-22, 30-13	W H
11/17/06	30-24, 30-26, 30-23	W A
09/21/07	30-13, 30-17, 30-17	W H
11/10/07	30-27, 30-21, 30-24	W A
10/04/08	25-11, 25-19, 25-14	W H
11/07/08	25-20, 25-11, 25-18	W A
10/17/09	25-11, 25-18, 25-12	W A
11/27/09	25-17, 25-20, 25-21	W H
10/01/10	25-21, 25-17, 25-17	W H
11/06/10	25-20, 22-25, 25-16, 25-19	W A
11/26/11	27-25, 16-25, 25-16, 25-15	W A
11/24/12	25-13, 25-21, 25-15	W H
09/27/13	23-25, 24-26, 25-19, 25-19, 9-15	L H
11/02/13	25-14, 25-18, 25-20	W A
12/13/13	22-25, 25-17, 25-17, 25-23	W N
10/25/14	26-24, 25-17, 25-21	W H
10/24/15	25-23, 25-22, 25-17	W A
09/30/16	25-22, 25-20, 25-13	W H
<b>MINNESOTA</b>	<b>46-10</b>	<b>2016/2016</b>
09/09/83	15-10, 7-15, 15-3, 15-7	W H
09/12/87	15-12, 11-15, 15-11, 15-5	W N
10/19/91	9-15, 9-15, 15-10, 10-15	L A
11/15/91	15-11, 11-15, 12-15, 15-6, 15-13	W H
10/23/92	15-5, 15-4, 15-1	W A
11/21/92	15-9, 13-15, 15-7, 15-10	W H
09/24/93	11-15, 15-10, 15-9, 15-13	W H
11/27/93	15-7, 11-15, 4-15, 9-15	L A
10/01/94	15-7, 15-9, 9-15, 15-8	W A
10/28/94	15-5, 15-12, 15-9	W H
09/29/95	15-8, 15-5, 15-5	W H
10/28/95	15-11, 15-7, 15-12	W A
09/27/96	15-11, 15-3, 15-12	W A
11/30/96	11-15, 15-7, 15-10, 15-13	W H
10/11/97	15-3, 15-3, 11-15, 15-1	W H
11/07/97	15-6, 15-6, 15-13	W A
09/25/98	15-7, 15-7, 15-8	W A
11/14/98	15-7, 15-5, 15-10	W H
10/23/99	15-10, 15-3, 15-3	W H
11/19/99	15-2, 15-5, 13-15, 15-7	W A
12/09/99	15-9, 15-9, 17-15	W H
09/29/00	15-13, 12-15, 12-15, 11-15	L H
11/04/00	15-17, 12-15, 15-11, 15-6, 10-15	L A
10/12/01	30-22, 30-19, 30-27	W H
11/24/01	30-20, 30-26, 27-30, 28-30, 18-16	W A
10/19/02	27-30, 20-30, 19-30	L A
11/29/02	30-28, 30-25, 30-20	W H
10/18/03	26-30, 18-30, 21-30	L H
11/28/03	30-19, 30-26, 27-30, 30-24	W A
10/02/04	36-24, 28-30, 27-30, 30-26, 11-15	L H
11/05/04	32-30, 30-28, 22-30, 30-26	W A
10/22/05	30-9, 30-17, 30-20	W A
11/18/05	30-14, 30-24, 30-21	W H
10/06/06	30-24, 25-30, 30-20, 30-26	W H
10/28/06	21-30, 30-12, 26-30, 30-24, 15-13	W A
10/06/07	30-16, 30-25, 30-26	W H
10/26/07	30-21, 30-25, 30-15	W A
10/11/08	25-18, 25-15, 25-12	W A
10/31/08	25-19, 25-17, 25-16	W H
10/11/09	26-24, 25-21, 25-14	W A
10/30/09	25-14, 25-16, 25-17	W H
10/15/10	25-22, 25-14, 21-25, 25-16	W H
11/27/10	25-14, 25-21, 24-26, 23-25, 21-23	L A
10/01/11	25-15, 26-24, 25-15	W H

OPPONENT	RECORD	LAST WIN/LOSS
<b>MINNESOTA CONTINUED ...</b>		
11/04/11	27-25, 25-17, 23-25, 23-25, 15-12	W A
09/29/12	25-23, 25-8, 25-20	W A
11/02/12	25-21, 25-19, 23-25, 25-21	W H
12/08/12	25-19, 19-25, 26-24, 25-18	W N
10/09/13	25-19, 23-25, 25-21, 22-25, 15-11	W H
11/16/13	25-20, 25-17, 25-23	W A
09/27/14	27-29, 25-13, 25-15, 25-22	W A
11/15/14	25-20, 25-12, 25-23	W H
09/26/15	25-22, 25-16, 19-25, 20-25, 11-15	W H
11/14/15	23-25, 20-25, 21-25	L A
10/05/16	29-27, 21-25, 23-25, 25-14, 15-10	W H
10/29/16	17-25, 20-25, 18-25	L A
<b>MISSISSIPPI ST.</b>	<b>1-0</b>	<b>2015/-</b>
09/12/15	25-16, 25-14, 25-12	W N
<b>MISSOURI</b>	<b>5-0</b>	<b>2006/-</b>
09/16/84	15-11, 15-12, 15-5	W N
09/13/86	15-6, 15-5, 15-13	W N
09/04/87	15-12, 15-11, 15-3	W H
09/06/97	15-3, 15-7, 15-6	W N
09/07/06	30-19, 30-21, 30-21	W N
<b>MONTANA</b>	<b>1-0</b>	<b>1983/-</b>
09/22/83	15-11, 15-7	W N
<b>MOREHEAD STATE</b>	<b>2-0</b>	<b>2012/-</b>
10/20/83	15-3, 15-5, 15-5	W A
08/24/12	25-18, 25-15, 15-14	W N
<b>MORGAN STATE</b>	<b>2-0</b>	<b>2002/-</b>
09/19/98	15-2, 15-7, 15-0	W H
09/14/02	30-23, 30-22, 30-13	W H
<b>NAVY</b>	<b>6-1</b>	<b>2000/1979</b>
10/27/78	15-11, 15-10	W N
09/21/79	17-15, 15-13	W N
09/22/79	15-13, 13-15, 9-15	L N
10/19/79	15-3, 15-7	W N
10/26/79	15-11, 15-10	W N
10/24/80	15-5, 15-6	W N
09/09/00	15-1, 15-6, 15-5	W H
<b>NEBRASKA</b>	<b>10-19</b>	<b>2014/2016</b>
10/02/81	15-2, 15-8	W N
12/04/82	13-15, 5-15, 13-15	L A
12/07/85	8-15, 7-15, 12-15	L A
12/12/86	7-15, 15-4, 16-14, 16-18, 9-15	L A
09/12/87	12-15, 12-15, 17-15, 7-15	L A
12/08/90	12-15, 14-16, 15-10, 5-15	L A
09/04/93	11-15, 15-9, 4-15, 17-15, 10-15	L H
12/10/94	12-15, 15-11, 15-9, 15-8	W A
08/25/95	4-15, 3-15, 6-15	L A
12/08/95	7-15, 6-15, 16-14, 2-15	L A
12/14/96	12-15, 15-8, 13-15, 15-9, 18-20	L A
09/19/97	16-14, 15-12, 16-14	W N
12/17/98	15-11, 15-8, 8-15, 15-11	W N
08/28/99	11-15, 15-12, 15-8, 16-14	W A
09/11/05	14-30, 27-30, 25-30	L A
09/02/07	20-30, 21-30, 27-30	L A
12/18/08	25-17, 25-18, 15-25, 22-25, 15-11	W N
09/21/11	18-25, 16-25, 25-23, 25-19, 10-15	L A
10/29/11	25-17, 25-15, 17-25, 25-17	W H
09/19/12	23-25, 28-26, 25-17, 26-24	W H
10/28/12	25-12, 30-32, 25-19, 23-25, 10-15	L A
11/30/13	22-25, 25-23, 26-24, 26-24	W A
10/03/14	25-12, 22-25, 20-25, 23-25	L A
11/29/14	25-21, 25-15, 25-16	W H
10/02/15	25-12, 26-24, 14-25, 20-25, 11-15	L H
11/28/15	18-25, 18-25, 22-25	L A
11/04/16	25-22, 17-25, 23-25, 25-23, 11-15	L H
11/16/16	17-25, 14-25, 22-25	L A
12/09/16	25-23, 25-23, 24-26, 19-25, 6-15	L A

OPPONENT	RECORD	LAST WIN/LOSS
<b>NEW HAMPSHIRE</b>		
	<b>4-0</b>	<b>2011/-</b>
10/15/83	15-6, 15-0, 15-4	W H
09/06/02	30-22, 30-18, 30-20	W N
09/20/08	25-1, 25-14, 25-15	W H
09/03/11	25-14, 25-11, 25-11	W N
<b>NEW MEXICO</b>	<b>1-1</b>	<b>1995/1989</b>
09/22/89	6-15, 10-15, 15-12, 10-15	L H
09/09/95	15-8, 15-5, 15-12	W A
<b>NEW MEXICO STATE</b>	<b>1-0</b>	<b>1985/-</b>
09/28/85	15-8, 15-11, 12-15, 10-15, 15-11	W A
<b>NEW ORLEANS</b>	<b>2-0</b>	<b>1998/-</b>
09/02/96	15-7, 15-5, 15-5	W A
09/18/98	15-5, 15-6, 15-3	W H
<b>NEW YORK TECH</b>	<b>2-0</b>	<b>1985/-</b>
09/22/79	15-4, 15-1	W N
10/12/85	15-4, 15-2, 15-5	W N
<b>NIAGARA</b>	<b>1-0</b>	<b>2010/-</b>
12/03/10	25-12, 25-19, 25-15	W H
<b>NICHOLLS STATE</b>	<b>1-0</b>	<b>2006/-</b>
08/25/06	30-11, 30-15, 30-18	W N
<b>NORTH CAROLINA</b>	<b>7-1</b>	<b>2010/2016</b>
10/17/81	15-11, 15-6	W N
11/03/84	15-0, 15-3, 15-4	W N
09/25/86	15-6, 15-6, 15-4	W A
10/03/87	15-8, 15-2, 15-4	W H
11/05/89	15-6, 13-15, 14-16, 15-9, 15-7	W A
09/01/01	30-17, 28-30, 30-25, 28-30, 15-9	W H
08/27/10	25-19, 25-21, 25-16	W A
08/27/16	25-16, 22-25, 25-21, 23-25, 9-15	L H
<b>UNC-ASHEVILLE</b>	<b>2-0</b>	<b>2001/-</b>
09/13/97	15-1, 15-0, 15-6	W H
09/08/01	30-11, 30-14, 30-8	W H
<b>UNC-CHARLOTTE</b>	<b>1-0</b>	<b>1999/-</b>
09/10/99	15-3, 15-0, 15-4	W H
<b>UNC-GREENSBORO</b>	<b>0-1</b>	<b>-/1977</b>
10/29/77	15-12, 6-15, 10-15	L N
<b>NORTH CAROLINA ST.</b>	<b>6-0</b>	<b>1989/-</b>
10/28/78	15-4, 6-15, 15-6	W N
10/18/80	15-9, 15-10	W N
09/27/86	11-15, 15-11, 9-15, 15-11, 15-4	W A
10/12/87	7-15, 15-5, 15-1, 15-5	W H
10/15/88	14-16, 15-9, 15-10, 13-15, 15-11	W H
11/04/89	15-6, 15-5, 15-4	W A
<b>NORTHEASTERN</b>	<b>1-0</b>	<b>1988/-</b>
10/01/88	15-6, 15-3, 15-3	W N
<b>NORTHERN ILLINOIS</b>	<b>2-0</b>	<b>1997/-</b>
12/04/93	15-5, 15-8, 15-8	W H
12/06/97	15-8, 15-7, 15-4	W H
<b>NORTHWESTERN</b>	<b>51-9</b>	<b>2016/2015</b>
11/27/81	15-8, 15-12, 12-15, 15-10	W A
11/29/81	3-15, 4-15, 8-15	L A
10/01/82	15-6, 15-12, 12-15, 10-15, 12-15	L N
10/16/82	6-15, 15-11, 4-15, 9-15	L N
11/26/83	15-8, 15-12, 8-15, 11-15, 15-9	W A
12/01/84	7-15, 15-9, 15-4, 9-15, 15-4	W A
09/05/87	5-15, 13-15, 16-14, 12-15	L H
11/11/88	12-15, 9-15, 16-14, 8-15	L N
10/25/91	15-6, 15-8, 15-0	W H
11/23/91	7-15, 15-5, 7-15, 15-2, 10-15	L A
09/25/92	15-2, 15-7, 15-6	W H
11/28/92	15-2, 15-1, 15-5	W A
10/01/93	15-10, 15-12, 15-4	W A
10/30/93	15-1, 15-6, 15-4	W H
10/15/94	15-6, 15-9, 15-3	W A
11/11/94	15-2, 15-5, 15-10	W H
10/14/95	15-7, 15-4, 15-13	W A



# 2017 PENN STATE WOMEN'S VOLLEYBALL

OPPONENT	RECORD	LAST WIN/LOSS
<b>NORTHWESTERN CONTINUED ...</b>		
10/14/95	15-7, 15-4, 15-13	W A
11/10/95	15-7, 15-1, 15-3	W H
10/12/96	15-8, 15-7, 15-11	W A
11/08/96	15-3, 15-2, 15-0	W H
11/21/97	15-9, 15-0, 15-3	W H
10/24/98	15-11, 15-1, 15-6	W A
11/27/98	15-5, 15-3, 15-6	W H
10/08/99	15-8, 15-4, 15-2	W A
10/30/99	15-7, 15-5, 15-4	W H
09/23/00	15-10, 14-16, 15-4, 12-15, 12-15	L A
11/10/00	15-4, 15-4, 15-9	W H
10/06/01	30-19, 30-24, 30-23	W A
10/26/01	30-25, 30-21, 30-23	W H
10/25/02	30-23, 30-27, 30-21	W H
11/23/02	30-27, 23-30, 24-30, 26-30	L A
10/11/03	31-29, 24-30, 30-22, 30-27	W A
10/31/03	30-25, 30-25, 30-19	W H
09/24/04	30-25, 30-24, 30-24	W A
11/13/04	30-17, 30-25, 30-8	W H
10/07/05	30-14, 30-21, 30-16	W A
10/29/05	30-24, 30-23, 30-21	W H
10/13/06	30-26, 30-26, 30-22	W A
11/25/06	30-21, 30-27, 30-22	W H
09/22/07	31-29, 30-23, 30-13	W H
11/09/07	30-24, 30-20, 30-27	W A
10/25/08	25-19, 25-17, 25-14	W A
11/21/08	25-15, 25-18, 25-11	W H
09/25/09	25-19, 25-12, 25-16	W A
11/14/09	25-20, 25-14, 25-20	W H
10/23/10	25-18, 25-18, 25-17	W A
11/19/10	25-20, 25-19, 25-20	W H
10/05/11	25-19, 22-25, 25-18, 13-25, 15-11	W H
11/12/11	25-19, 25-14, 25-17	W A
10/05/12	25-23, 25-18, 25-23	W A
11/10/12	25-16, 25-16, 25-16	W H
10/20/13	25-17, 25-15, 25-17	W A
11/22/13	25-17, 25-18, 31-33, 25-20	W H
10/08/14	25-20, 25-17, 25-17	W H
11/26/14	25-20, 25-23, 25-23	W A
10/10/15	18-25, 25-23, 24-26, 25-17, 12-15	L A
11/25/15	25-18, 25-14, 26-24	W H
09/25/16	27-25, 25-17, 25-17	W A
11/25/16	25-23, 25-23, 25-16	W H
<b>NOTRE DAME</b>	<b>9-1</b>	<b>2015/1988</b>
11/02/84	15-1, 15-7, 15-1	W N
11/26/88	15-6, 12-15, 15-13, 5-15, 15-2	W N
12/03/88	13-15, 10-15, 16-14, 10-15	L A
09/28/90	15-8, 15-7, 15-5	W A
10/28/90	15-8, 15-9, 15-4	W H
12/03/92	15-13, 15-8, 15-9	W H
12/10/93	15-12, 15-5, 15-12	W N
12/09/94	15-4, 15-6, 15-2	W N
09/13/96	10-15, 15-6, 16-14, 16-14	W N
09/12/15	25-17, 25-19, 25-16	W A
<b>OHIO</b>	<b>1-0</b>	<b>2008/-</b>
08/31/08	25-15, 25-19, 25-9	W N
<b>OHIO STATE</b>	<b>47-15</b>	<b>2016/2016</b>
09/12/81	15-4, 15-9	W N
11/06/81	15-4, 15-9, 15-12	W A
11/07/81	15-4, 15-9, 15-12	W A
09/25/82	15-8, 15-8, 15-12	W N
11/06/82	4-15, 15-9, 12-15, 15-10, 17-15	W A
10/15/84	15-7, 15-6, 15-5	W H
09/14/85	15-9, 15-9, 15-5	W H
11/12/90	13-15, 15-9, 15-9, 15-10	W A

OPPONENT	RECORD	LAST WIN/LOSS
<b>OHIO STATE CONTINUED ...</b>		
09/28/91	15-12, 15-6, 16-18, 5-15, 16-18	L H
11/29/91	13-15, 9-15, 7-15	L A
12/13/91	15-13, 9-15, 15-11, 5-15, 11-15	L N
10/14/92	18-16, 15-8, 15-13	W A
11/11/92	15-8, 15-8, 15-11	W H
10/13/93	15-7, 15-12, 15-2	W H
11/10/93	15-12, 15-12, 2-15, 16-18, 15-17	L A
09/21/94	16-18, 9-15, 17-15, 13-15	L H
11/23/94	9-15, 3-15, 15-4, 9-15	L A
10/04/95	8-12, 7-11, 21-18	L A
11/01/95	5-15, 14-16, 13-15	L H
10/16/96	15-8, 15-10, 10-14, 10-17, 15-17	L A
11/13/96	6-15, 15-4, 15-12, 15-5	W H
09/26/97	15-1, 15-8, 15-6	W A
11/15/97	15-7, 15-4, 15-13	W H
12/12/97	15-4, 15-4, 15-10	W H
09/23/98	15-1, 15-3, 15-3	W H
11/11/98	15-5, 15-9, 15-9	W A
10/06/99	15-5, 15-5, 15-1	W H
10/27/99	15-6, 15-12, 15-17, 15-4	W A
10/20/00	15-5, 10-15, 16-14, 7-15, 15-9	W A
11/18/00	15-12, 15-4, 15-10	W H
09/26/01	24-30, 30-28, 30-28, 29-31, 12-15	L A
10/31/01	19-30, 23-30, 19-30	L H
09/28/02	23-30, 22-30, 30-26, 30-20, 15-9	W H
11/15/02	28-30, 30-32, 25-30	L A
10/22/03	30-18, 30-20, 30-25	W H
11/19/03	17-30, 30-27, 30-21, 30-25	W A
10/20/04	25-30, 30-22, 26-30, 30-26, 11-15	L H
11/17/04	30-28, 22-30, 30-19, 30-28	W A
09/28/05	30-18, 30-24, 30-24	W A
11/02/05	31-29, 30-9, 30-26	W H
09/20/06	30-21, 31-29, 30-16	W H
11/08/06	19-30, 26-30, 21-30	L A
10/10/07	30-23, 30-17, 30-16	W H
11/21/07	30-22, 30-21, 30-21	W A
10/18/08	25-15, 25-14, 25-12	W H
11/28/08	25-20, 25-12, 30-28	W A
10/07/09	25-17, 23-25, 25-15, 25-13	W A
10/28/09	25-21, 25-11, 25-20	W H
10/20/10	25-22, 25-21, 25-18	W A
11/17/10	25-16, 25-14, 25-20	W H
10/19/11	28-26, 25-18, 25-15	W H
11/23/11	23-25, 25-22, 25-23, 25-13	W A
10/17/12	25-21, 25-19, 25-22	W A
11/21/12	25-18, 25-16, 25-14	W H
10/23/13	25-9, 25-11, 25-16	W H
11/27/13	25-12, 25-14, 25-8	W A
10/28/14	25-15, 25-22, 25-12	W H
10/31/14	25-13, 25-16, 25-18	W A
10/28/15	25-18, 25-15, 25-17	W A
10/30/15	25-15, 25-16, 19-25, 25-14	W H
10/19/16	25-21, 25-20, 25-17	W H
11/12/16	23-25, 25-15, 25-19, 22-25, 16-18	L A
<b>OKLAHOMA</b>	<b>2-0</b>	<b>2010/-</b>
10/03/81	15-2, 15-3	W N
12/10/10	25-23, 25-23, 25-15	W H
<b>ONEONTA</b>	<b>1-0</b>	<b>1978/-</b>
10/06/78	15-7, 15-11	W N
<b>OREGON</b>	<b>1-2</b>	<b>1985/2012</b>
09/21/85	15-3, 15-6, 16-14	W N
08/26/11	25-16, 21-25, 20-25, 22-25	L H
12/13/12	25-21, 28-30, 22-25, 19-25	L N
<b>OREGON STATE</b>	<b>1-1</b>	<b>1995/2012</b>
09/09/95	15-6, 15-4, 15-13	W N
09/08/12	17-25, 25-17, 11-25, 25-17, 12-15	L N

OPPONENT	RECORD	LAST WIN/LOSS
<b>PACIFIC</b>		
	<b>3-3</b>	<b>2005/1984</b>
12/12/81	10-15, 15-13, 15-10, 12-15, 13-15	L N
11/26/83	11-15, 9-15, 9-15	L N
09/22/84	15-13, 2-15, 15-12, 8-15, 16-14	W N
12/08/84	4-15, 8-15, 12-15	L N
12/16/99	14-16, 15-5, 15-6, 7-15, 15-12	W N
09/09/05	30-13, 30-15, 30-12	W N
<b>PENNSYLVANIA</b>	<b>8-0</b>	<b>2009/-</b>
10/01/77	15-6, 8-15, 15-9	W N
11/05/77	13-15, 15-3, 6-15, 15-11, 16-14	W H
10/19/79	15-4, 15-4	W N
10/06/84	15-8, 15-4	W N
11/02/85	15-0, 15-1, 15-9	W A
12/06/02	30-23, 30-10, 30-26	W H
09/17/05	30-17, 30-16, 30-17	W H
12/05/09	25-20, 25-17, 25-16	W H
<b>PEPPERDINE</b>	<b>1-0</b>	<b>2005/-</b>
09/10/05	30-20, 30-24, 30-23	W N
<b>PITTSBURGH</b>	<b>31-17</b>	<b>2016/1987</b>
10/29/77	3-15, 14-16	L N
11/08/77	10-15, 6-15, 10-15	L H
10/07/78	6-15, 8-15	L A
11/10/78	12-15, 5-15	L A
11/16/78	12-15, 7-15	L N
09/28/79	4-15, 7-15	L A
09/29/79	15-12, 2-15, 8-15	L A
10/16/79	15-12, 11-15, 9-15, 14-16	L H
11/12/79	15-6, 15-5, 15-4	W A
11/17/79	12-15, 15-4, 15-11	W A
09/20/80	11-15, 15-11, 10-15	L A
10/04/80	6-15, 10-15	L H
10/04/80	15-8, 8-15, 15-7	W H
10/25/80	15-13, 11-15, 12-15	L N
10/31/80	11-15, 11-15, 16-14, 16-14, 10-15	L A
11/04/80	14-16, 15-12, 9-15, 15-11, 15-9	W H
09/11/81	16-14, 15-8, 15-2	W A
09/12/81	15-5, 15-6	W A
10/31/81	15-6, 13-15, 15-4, 15-13	W H
09/24/82	15-11, 12-15, 9-15, 13-15	L A
10/09/82	15-10, 14-16, 13-15, 15-9, 9-15	L A
11/03/82	15-2, 15-11, 15-11	W H
09/17/83	15-10, 15-12, 15-10	W A
11/12/83	15-9, 19-21, 15-1, 15-12	W H
10/21/84	15-5, 15-11, 15-10	W H
11/03/84	13-15, 15-17, 11-15	L A
10/04/85	15-4, 15-6, 15-12	W H
10/18/85	15-5, 15-12, 9-15, 15-13	W A
09/05/86	15-13, 11-15, 15-6, 15-5	W N
10/19/86	15-7, 15-8, 15-6	W A
11/01/86	15-4, 6-15, 15-11, 15-12	W H
10/18/87	15-5, 11-15, 13-15, 15-17	L A
11/08/87	8-15, 15-17, 14-16	L N
11/13/87	15-6, 8-15, 15-10, 15-1	W H
10/29/88	15-2, 15-7, 15-6	W A
11/04/88	15-10, 10-15, 15-6, 9-15, 15-5	W H
10/21/89	9-15, 15-5, 15-1, 15-5	W A
11/10/89	5-15, 15-9, 15-4, 15-7	W H
10/14/90	18-16, 15-2, 15-5	W A
11/09/90	15-1, 15-6, 15-7	W H
08/30/91	15-12, 7-15, 7-15, 18-16, 16-14	W A
10/23/91	7-15, 15-10, 15-5, 15-13	W H
09/03/93	15-12, 15-8, 15-5	W H
09/05/03	30-25, 28-30, 30-22, 30-25	W N
12/06/03	25-30, 33-31, 30-21, 30-21	W H
09/05/09	25-20, 25-16, 25-18	W H
09/02/11	25-13, 25-12, 25-18	W A
12/03/16	20-25, 25-16, 25-13, 25-18	W H

# 2017 PENN STATE WOMEN'S VOLLEYBALL

OPPONENT	RECORD	LAST WIN/LOSS
<b>PRINCETON</b>	<b>7-2</b>	<b>2010/1977</b>
10/07/77	15-3, 2-15, 14-16	L N
10/08/77	12-15, 15-3, 15-8	W N
10/22/77	12-15, 15-6, 15-13	L N
10/27/79	15-7, 15-8	W N
11/20/80	15-2, 16-14	W H
10/17/81	15-2, 15-4	W N
10/23/82	9-15, 15-9, 15-11	W N
10/06/84	15-8, 15-8	W A
09/18/10	25-8, 25-8, 25-13	W H
<b>PROVIDENCE</b>	<b>10-0</b>	<b>1988/-</b>
10/24/81	15-8, 15-3	W N
10/22/82	15-2, 15-5	W N
11/05/83	15-10, 15-5	W N
11/05/83	15-8, 15-11, 15-9	W N
11/11/83	15-5, 16-14, 15-9	W H
12/04/83	15-10, 15-9, 15-9	W H
10/06/84	15-11, 15-4	W N
10/18/85	15-9, 15-4, 15-11	W N
09/06/86	15-7, 15-13, 3-15, 15-9	W N
09/18/88	15-6, 15-1, 15-11	W H
<b>PURDUE</b>	<b>54-6</b>	<b>2016/2010</b>
11/07/81	15-8, 15-10	W N
10/15/82	8-15, 4-15, 12-15	L A
11/13/82	10-15, 9-15	L H
11/13/82	15-9, 5-15, 12-15, 7-15	L H
09/14/84	12-15, 15-8, 12-15, 16-14, 13-15	L N
12/04/87	4-15, 9-15, 15-17	L A
09/17/88	15-11, 4-15, 15-9, 15-7	W H
09/08/89	16-14, 15-11, 15-5	W A
11/29/90	15-8, 16-14, 15-4	W H
10/05/91	15-8, 15-4, 4-15, 15-13	W A
11/01/91	15-2, 15-7, 15-4	W H
10/03/92	15-6, 5-15, 15-13, 15-8	W A
10/30/92	15-1, 15-12, 15-4	W H
10/08/93	15-4, 15-5, 15-7	W H
11/06/93	15-13, 15-6, 15-4	W A
10/22/94	15-8, 15-3, 15-6	W H
11/18/94	15-3, 15-2, 15-8	W A
10/13/95	17-15, 18-16, 15-10	W A
11/11/95	15-5, 15-2, 15-6	W H
10/04/96	15-7, 15-8, 15-8	W H
11/02/96	15-12, 15-5, 15-10	W A
09/27/97	15-3, 12-15, 15-7, 15-2	W A
11/14/97	15-10, 15-8, 15-6	W H
10/03/98	15-8, 15-2, 15-3	W A
10/30/98	15-3, 15-7, 15-7	W H
10/15/99	15-1, 15-5, 15-4	W A
11/27/99	15-7, 15-6, 15-3	W H
10/13/00	15-3, 15-6, 15-4	W H
11/25/00	16-14, 15-10, 15-7	W A
09/29/01	30-26, 30-16, 30-23	W H
11/02/01	30-24, 30-20, 30-23	W A
10/05/02	30-25, 30-21, 30-20	W A
11/08/02	30-15, 30-20, 30-17	W H
10/03/03	30-20, 30-20, 30-25	W H
11/08/03	30-13, 30-24, 30-23	W A
10/08/04	30-28, 30-27, 30-26	W A
10/30/04	30-22, 30-19, 30-18	W H
09/24/05	22-30, 30-21, 27-30, 30-24, 15-11	W H
11/11/05	30-28, 30-22, 30-18	W A
09/30/06	30-12, 31-29, 30-27	W A
11/03/06	30-13, 30-15, 30-22	W H
12/08/06	30-24, 30-18, 30-15	W N
09/29/07	30-18, 30-20, 38-36	W A
11/02/07	30-24, 30-14, 30-28	W H
9/26/08	25-12, 25-15, 25-21	W H

OPPONENT	RECORD	LAST WIN/LOSS
<b>PURDUE CONTINUED ...</b>		
11/15/08	25-20, 25-21, 25-15	W A
10/24/09	25-13, 25-15, 25-12	W H
11/20/09	29-31, 25-17, 25-17, 25-20	W A
10/08/10	25-21, 25-18, 16-25, 18-25, 11-15	L A
10/30/10	25-16, 25-21, 23-25, 25-23	W H
10/14/11	32-30, 16-25, 25-19, 25-19	W A
11/19/11	22-25, 25-18, 25-15, 25-18	W H
10/12/12	25-19, 25-16, 25-16	W H
11/17/12	25-16, 22-25, 25-19, 25-21	W A
10/05/13	16-25, 25-21, 25-16, 22-25, 15-8	W A
11/08/13	25-18, 25-22, 25-21	W H
10/17/14	26-24, 23-25, 22-25, 25-23, 15-9	W A
10/17/15	25-18, 25-17, 25-17	W H
10/14/16	25-18, 25-17, 25-17	W A
11/19/16	25-17, 25-21, 25-19	W H
<b>QUEENS</b>	<b>2-0</b>	<b>1985/-</b>
10/09/81	15-3, 15-5	W N
09/07/85	15-2, 15-6, 15-0	W H
<b>QUINNIPIAC</b>	<b>2-0</b>	<b>2004/-</b>
08/31/02	30-13, 30-11, 30-6	W H
09/04/04	30-11, 30-5, 30-16	W H
<b>RHODE ISLAND</b>	<b>26-1</b>	<b>2016/1985</b>
09/28/79	15-4, 15-9	W N
11/16/79	15-4, 16-14	W N
10/09/80	15-2, 10-15, 15-4	W H
10/25/80	15-13, 15-9	W N
10/16/81	15-1, 15-6	W N
10/23/82	15-4, 15-4	W N
11/13/82	15-8, 19-17	W H
11/19/82	15-6, 15-4	W A
11/19/82	15-10, 15-10	W A
10/01/83	15-5, 15-1, 15-3	W H
11/18/83	15-11, 15-6, 15-6	W N
09/21/84	15-10, 15-11, 15-4	W A
10/27/84	15-12, 15-9, 15-9	W N
11/17/84	15-11, 15-4, 15-8	W A
09/20/85	16-14, 11-15, 1-15, 11-15	L A
10/25/85	15-2, 15-2, 15-6	W H
11/23/85	15-12, 15-9, 15-12	W N
10/26/86	15-4, 15-10, 15-4	W A
11/22/86	15-2, 15-9, 15-6	W N
10/24/87	15-11, 15-9, 15-10	W H
10/07/88	8-15, 15-6, 15-11, 15-6	W H
11/20/88	15-8, 15-11, 15-8	W H
09/30/89	15-11, 7-15, 15-2, 11-15, 15-6	W A
11/19/89	15-8, 15-7, 15-10	W N
10/27/90	15-2, 15-6, 15-9	W H
08/29/03	30-19, 30-21, 30-21	W N
09/16/16	25-6, 25-18, 25-13	W H
<b>RICE</b>	<b>3-0</b>	<b>2006/-</b>
09/27/85	15-11, 15-8, 15-3	W N
09/12/03	30-27, 30-26, 30-14	W N
08/26/06	30-6, 30-17, 30-27	W N
<b>ROBERT MORRIS</b>	<b>6-0</b>	<b>2009/-</b>
11/06/76	15-6, 15-3	W A
10/15/77	15-5, 15-5, 15-1	W H
12/03/99	15-1, 15-1, 15-2	W H
09/19/03	30-22, 30-14, 30-18	W H
12/05/03	30-10, 30-18, 30-11	W H
09/05/09	25-8, 25-8, 25-10	W H
<b>RUTGERS</b>	<b>29-9</b>	<b>2016/1982</b>
10/08/77	15-6, 5-15, 15-5	W N
10/03/78	8-15, 14-16	L N
10/07/78	11-15, 6-15	L N
11/18/78	13-15, 9-15	L N

OPPONENT	RECORD	LAST WIN/LOSS
<b>RUTGERS CONTINUED ...</b>		
10/02/79	15-11, 13-15, 12-15, 8-15	L A
10/26/79	16-14, 15-5	W N
11/18/79	15-12, 13-15, 14-16	L N
09/19/80	16-18, 9-15	L N
10/04/80	15-12, 15-13	W H
11/20/80	5-15, 9-15	L H
11/21/80	15-11, 15-10, 14-16, 15-5	W H
09/12/81	15-4, 15-8	W N
10/10/81	15-1, 15-8	W N
10/30/81	15-10, 15-6, 15-10	W H
10/23/82	7-15, 15-9, 15-13	W N
11/13/82	12-15, 15-5, 15-7	W H
11/19/82	10-15, 11-15	L N
11/19/82	15-8, 15-11, 8-15, 10-15, 12-15	L N
09/10/83	15-5, 15-3, 15-13	W H
11/04/83	15-7, 12-15, 15-6	W A
11/20/83	15-10, 15-9, 15-7	W N
11/09/84	15-10, 15-3, 15-8	W H
10/12/85	15-0, 15-2, 15-1	W A
10/10/86	15-1, 15-4, 15-7	W H
10/10/87	15-6, 15-1, 15-6	W A
10/01/88	15-2, 15-6, 15-6	W A
10/27/89	15-4, 15-5, 15-7	W H
10/19/90	15-4, 15-0, 15-4	W A
09/03/94	15-2, 15-6, 15-1	W H
09/08/00	15-8, 15-3, 15-4	W H
09/08/01	30-24, 30-28, 30-32, 30-25	W H
08/30/02	30-14, 30-10, 30-16	W H
09/03/04	30-24, 30-25, 30-18	W H
09/17/11	25-12, 25-17, 25-14	W H
11/07/14	25-11, 25-12, 25-10	W H
11/06/15	25-19, 25-17, 25-12	W A
09/21/16	25-17, 25-17, 25-5	W A
10/08/16	25-13, 25-16, 25-10	W H
<b>ST. BONAVENTURE</b>	<b>10-0</b>	<b>1996/-</b>
10/31/87	15-1, 15-3, 15-2	W N
10/19/88	15-2, 15-1, 15-4	W A
09/03/89	15-3, 15-4, 15-5	W H
10/11/89	15-0, 15-1, 15-4	W H
09/02/90	15-8, 15-2, 15-6	W H
10/02/90	15-0, 15-7, 15-2	W A
09/17/93	15-1, 15-4, 15-3	W H
09/17/94	15-1, 15-2, 15-5	W H
09/16/95	15-2, 15-1, 15-8	W H
09/07/96	15-3, 15-6, 15-3	W H
<b>SAINT FRANCIS (Pa.)</b>	<b>1-0</b>	<b>2009/-</b>
09/19/09	25-10, 25-18, 25-8	W H
<b>ST. JOHN'S</b>	<b>3-0</b>	<b>2015/-</b>
09/07/07	30-20, 30-14, 30-17	W H
09/18/10	25-11, 25-15, 25-5	W H
09/19/15	25-10, 25-18, 25-19	W N
<b>SAINT LOUIS</b>	<b>2-0</b>	<b>2009/-</b>
09/20/08	25-17, 25-12, 25-17	W H
09/29/09	29-27, 25-18, 25-14	W A
<b>SALISBURY</b>	<b>3-0-1</b>	<b>1977/-</b>
09/25/76	2-15, 15-12	T N
09/25/76	15-12, 18-16	W N
10/01/77	15-11, 15-7	W N
10/28/77	15-11, 15-7	W A
<b>SAN DIEGO STATE</b>	<b>2-3</b>	<b>1990/1988</b>
12/12/80	5-15, 11-15	L N
10/02/82	11-15, 4-15, 6-15	L N
09/29/84	15-9, 15-9, 15-2	W N
11/26/88	14-16, 15-4, 16-14, 15-17, 5-15	L N
11/23/90	15-8, 15-4, 15-11	W N

# 2017 PENN STATE WOMEN'S VOLLEYBALL

OPPONENT	RECORD	LAST WIN/LOSS
<b>SAN FRANCISCO</b>	<b>2-0</b>	<b>2004/-</b>
09/01/94	15-7, 15-6, 15-4	W H
09/09/04	30-21, 30-20, 30-24	W N
<b>SAN JOSE STATE</b>	<b>1-2</b>	<b>1989/1986</b>
10/22/83	5-15, 8-15, 14-16	L N
09/12/86	4-15, 5-15, 10-15	L N
09/09/89	12-15, 15-4, 8-15, 15-7, 15-6	W N
<b>SETON HALL</b>	<b>3-0</b>	<b>2010/-</b>
09/07/02	30-18, 30-18, 30-14	W N
09/16/05	30-20, 30-17, 30-20	W H
09/03/10	25-20, 25-14, 25-20	W H
<b>SIENA</b>	<b>3-0</b>	<b>2016/-</b>
09/07/07	30-19, 30-11, 30-14	W H
12/05/14	25-17, 25-10, 25-5	W H
09/09/16	25-11, 25-10, 25-12	W N
<b>SLIPPERY ROCK</b>	<b>2-1</b>	<b>1977/1976</b>
10/30/76	7-15, 11-15L	A
10/01/77	15-3, 15-4 W	N
11/12/77	15-8, 15-6 W	H
<b>SOUTH CAROLINA</b>	<b>1-0</b>	<b>1981/-</b>
10/23/81	15-7, 15-8	W N
<b>SOUTH FLORIDA</b>	<b>3-0</b>	<b>2015/-</b>
11/06/86	15-4, 16-14, 15-8	W A
09/08/88	15-7, 15-4, 15-12	W A
09/19/15	25-19, 25-6, 25-18	W A
<b>S.E. LOUISIANA</b>	<b>1-0</b>	<b>1992/-</b>
09/04/92	15-0, 15-0, 15-1	W N
<b>USC</b>	<b>2-2</b>	<b>2011/2000</b>
12/11/80	5-15, 1-15	L N
12/08/00	11-15, 9-15, 4-15	L A
08/31/05	30-23, 30-27, 28-30, 30-28	W N
08/27/11	21-25, 21-25, 25-20, 25-22, 15-8	W H
<b>SOUTHERN CONNECTICUT</b>	<b>2-0</b>	<b>1980/-</b>
11/17/78	15-7, 15-10	W N
10/18/80	15-5, 15-8	W N
<b>SOUTHERN ILLINOIS</b>	<b>3-1</b>	<b>1993/1987</b>
11/05/82	15-11, 15-8, 15-8	W N
09/25/87	10-15, 12-15, 9-15	L N
10/29/90	15-5, 15-3, 15-11	W H
09/02/93	15-4, 15-5, 15-11	W H
<b>SE MISSOURI ST.</b>	<b>1-0</b>	<b>2003/-</b>
08/30/03	30-23, 30-17, 30-19	W N
<b>SW MISSOURI ST.</b>	<b>1-1</b>	<b>1988/1981</b>
10/01/81	15-8, 13-15, 15-17, 8-15	L A
09/17/88	15-2, 15-6, 15-8	W H
<b>STANFORD</b>	<b>10-9</b>	<b>2015/2016</b>
12/10/92	13-15, 6-15, 13-15	L N
08/23/97	15-8, 15-13, 15-9	W A
09/06/97	14-16, 15-6, 15-12, 15-7	W N
12/20/97	10-15, 6-15, 15-2, 17-15, 9-15	L N
12/18/99	15-2, 15-10, 15-7	W N
09/04/01	30-28, 26-30, 16-30, 23-30	L H
09/10/04	31-29, 23-30, 30-25, 26-30, 15-12	W A
08/26/05	24-30, 24-30, 30-28, 30-23, 10-15	L N
09/15/07	23-30, 30-23, 30-27, 28-30, 9-15	L N
12/15/07	30-25, 30-26, 23-30, 19-30, 15-8	W N
12/20/08	25-20, 26-24, 25-23	W N
09/11/10	26-28, 12-25, 18-25	L N
09/09/11	25-23, 19-25, 25-27, 18-25	L A
08/31/12	25-13, 25-27, 25-23, 23-25, 15-13	W H
12/14/13	22-25, 25-22, 28-26, 18-25, 15-11	W N
09/05/14	25-18, 23-25, 22-25, 25-16, 10-15	L A
12/18/14	25-16, 23-25, 25-22, 25-21	W N
09/05/15	25-21, 25-22, 25-18	W H
09/04/16	24-26, 18-25, 22-25	L N

OPPONENT	RECORD	LAST WIN/LOSS
<b>STONY BROOK</b>	<b>1-0</b>	<b>2015/-</b>
08/29/15	25-13, 25-13, 25-20	W H
<b>SYRACUSE</b>	<b>8-0</b>	<b>2016/-</b>
11/18/77	15-11, 14-16, 15-13	W N
10/09/82	15-11, 15-5, 15-5	W N
11/15/86	15-4, 15-8, 15-2	W H
11/14/87	15-8, 15-5, 15-4	W H
11/05/88	15-2, 15-8, 15-4	W H
09/12/92	15-6, 15-7, 15-2	W H
08/31/13	25-16, 25-15, 25-17	W H
09/10/16	25-11, 25-10, 25-12	W A
<b>TCU</b>	<b>1-0</b>	<b>2014/-</b>
8/29/14	25-10, 25-17, 25-17	W H
<b>TEMPLE</b>	<b>15-4</b>	<b>2009/2002</b>
10/12/77	8-15, 7-15	L N
10/28/78	15-12, 14-16, 10-15	L N
11/18/78	11-15, 10-15	L N
09/29/79	12-15, 15-8, 15-10	W N
10/23/81	16-14, 15-5	W N
11/04/83	15-5, 15-5	W N
11/19/83	15-8, 15-7, 15-5	W N
10/13/84	15-7, 15-13, 15-8	W H
11/01/85	15-1, 15-3, 15-6	W A
10/31/86	15-10, 14-16, 15-3, 15-1	W H
10/30/87	15-11, 15-2, 15-8	W A
09/30/88	15-1, 15-4, 15-4	W A
11/05/88	15-3, 15-2, 15-3	W H
10/28/89	15-4, 15-0, 15-11	W H
10/20/90	15-1, 15-6, 15-2	W A
09/27/92	15-2, 15-3, 15-4	W H
12/07/02	24-30, 26-30, 30-26, 23-30	L H
09/18/09	25-13, 25-9, 25-15	W A
09/19/09	25-16, 25-13, 25-12	W H
<b>TENNESSEE</b>	<b>5-4</b>	<b>1989/2005</b>
09/25/82	15-13, 10-15, 11-15, 12-15	L N
10/07/83	15-12, 10-15, 5-15, 15-13, 8-15	L N
09/22/84	15-7, 15-3, 10-15, 15-5	W N
11/25/84	9-15, 15-6, 8-15, 12-15	L N
11/30/85	15-6, 15-3, 15-7	W N
11/29/86	15-11, 15-3, 15-9	W H
10/21/88	15-7, 9-15, 15-7, 18-16	W A
11/11/89	15-5, 15-10, 16-14	W H
12/09/05	27-30, 30-14, 27-30, 31-33	L H
<b>TENNESSEE STATE</b>	<b>1-0</b>	<b>2006/-</b>
09/15/06	30-16, 30-19, 30-12	W H
<b>TEXAS</b>	<b>11-8</b>	<b>2012/2013</b>
10/01/82	15-13, 15-12, 7-15, 12-15, 0-15	L N
11/25/82	15-8, 2-15, 3-15, 11-15	L N
10/07/83	5-15, 6-15, 7-15	L N
11/24/84	4-15, 3-15, 5-15	L N
12/01/85	9-15, 12-15, 7-15	L N
09/16/89	6-15, 15-6, 6-15, 16-14, 9-15	L N
11/24/90	15-11, 15-10, 15-2	W A
09/20/97	15-3, 15-7, 7-15, 15-4	W N
09/17/99	9-15, 15-7, 15-1, 15-13	W H
09/18/99	15-6, 12-15, 15-10, 15-11	W H
09/02/00	15-13, 15-3, 15-10	W A
09/08/06	27-30, 28-30, 30-28, 36-34, 15-13	W A
08/24/07	30-23, 32-34, 30-22, 30-24	W H
08/25/07	19-30, 30-13, 30-21, 30-24	W H
12/19/09	22-25, 20-25, 25-23, 25-21, 15-13	W N
12/16/10	25-13, 25-13, 25-22	W N
09/10/11	23-25, 20-25, 25-19, 25-14, 10-15	L N
09/01/12	25-22, 25-21, 25-22	W H
09/07/13	27-25, 17-25, 25-13, 21-25, 10-15	L A

OPPONENT	RECORD	LAST WIN/LOSS
<b>TEXAS A&amp;M</b>	<b>3-0</b>	<b>1990/-</b>
10/08/83	15-13, 15-12, 15-13	W N
11/27/87	15-5, 15-4, 15-12	W N
09/21/90	15-4, 15-8, 15-8	W N
<b>TEXAS-ARLINGTON</b>	<b>3-4</b>	<b>1990/1989</b>
10/02/81	10-15, 15-10, 10-15	L N
11/12/82	15-11, 5-15, 15-8, 12-15, 15-10	W H
09/24/83	15-3, 15-11, 15-10	W N
09/10/88	7-15, 9-15, 13-15	L N
11/24/89	15-12, 18-16, 10-15, 12-15, 13-15	L A
11/25/89	12-15, 15-13, 4-15, 15-12, 13-15	L A
11/10/90	15-6, 15-1, 15-7	W H
<b>TOLEDO</b>	<b>3-0</b>	<b>1999/-</b>
09/10/83	15-2, 15-2, 15-4	W H
09/07/85	15-2, 15-4, 15-8	W H
09/11/99	15-3, 15-2, 15-4	W H
<b>TOWSON</b>	<b>1-0</b>	<b>1980/-</b>
10/17/80	15-0, 15-6	W N
<b>TRENTON STATE</b>	<b>0-0-1</b>	<b>-/-</b>
09/24/76	7-15, 15-7	T N
<b>UCLA</b>	<b>6-7</b>	<b>2014/2011</b>
12/09/83	1-15, 14-16, 11-15	L N
09/15/89	15-6, 7-15, 5-15, 12-15	L N
09/09/93	15-11, 12-15, 7-15, 8-15	L N
09/09/94	10-15, 15-12, 15-12, 15-13	W N
12/15/94	15-3, 4-15, 9-15, 15-5, 11-15	L N
09/11/98	15-3, 15-7, 15-9	W N
12/10/99	15-11, 15-9, 15-5	W H
09/25/00	15-8, 12-15, 2-15, 15-13, 12-15	L N
12/01/01	11-30, 28-30, 18-30	L H
08/30/08	25-22, 25-21, 25-13	W N
12/09/11	20-25, 22-25, 21-25	L N
09/06/14	25-19, 27-25, 25-17	W N
12/12/14	28-26, 25-16, 25-19	W N
<b>UTAH</b>	<b>3-0</b>	<b>2013/-</b>
09/21/83	8-15, 15-11, 10-15, 15-8, 15-11	W A
09/22/83	15-9, 16-14	W N
12/07/13	25-14, 25-15, 25-11	W H
<b>UTAH STATE</b>	<b>1-0</b>	<b>1984/-</b>
09/27/84	15-7, 15-9, 2-15, 15-13	W A
<b>VILLANOVA</b>	<b>15-0</b>	<b>2015/-</b>
09/06/85	15-3, 15-7, 15-5	W H
09/07/86	15-7, 15-5, 15-11	W A
11/16/86	15-4, 15-4, 15-0	W H
09/19/87	15-4, 15-4, 15-3	W H
09/23/88	15-2, 15-4, 15-5	W H
09/02/89	15-2, 15-5, 15-5	W H
09/01/90	15-2, 15-5, 15-2	W H
09/19/92	15-5, 15-1, 15-2	W H
09/12/00	15-11, 15-4, 15-10	W A
08/31/01	30-24, 30-25, 30-13	W H
09/13/02	30-10, 30-27, 30-20	W H
09/06/08	25-20, 25-12, 25-16	W H
08/28/10	25-19, 25-11, 25-10	W N
09/12/14	25-19, 25-12, 25-15	W A
09/29/15	25-20, 25-23, 25-21	W H
<b>VIRGINIA</b>	<b>4-0</b>	<b>1990/-</b>
10/22/82	15-10, 15-0	W N
09/19/86	15-9, 15-6, 15-6	W H
09/18/87	15-10, 16-14, 15-9	W H
09/15/90	15-5, 15-3, 15-5	W H



# 2017 PENN STATE WOMEN'S VOLLEYBALL

OPPONENT	RECORD	LAST WIN/LOSS
<b>VA. COMMONWEALTH</b>	<b>4-1</b>	<b>1977/2010</b>
10/29/77	12-15, 8-15	L N
10/06/78	15-8, 16-14	W N
11/01/86	15-4, 15-7, 15-7	W H
09/08/07	30-15, 30-13, 30-14	W H
09/04/10	25-13, 25-12, 25-12	W H
<b>VIRGINIA TECH</b>	<b>1-0</b>	<b>2010/-</b>
12/04/10	25-22, 25-22, 25-13	W H
<b>WAKE FOREST</b>	<b>1-0</b>	<b>1978/-</b>
10/27/78	15-5, 15-8	W N
<b>WASHINGTON</b>	<b>2-2</b>	<b>2013/2006</b>
09/05/92	8-15, 11-15, 13-15	L N
09/02/95	15-9, 15-9, 15-9	W H
12/09/06	27-30, 24-30, 30-28, 26-30	L A
12/19/13	25-14, 25-13, 25-16	W N
<b>WASH. COLLEGE</b>	<b>1-0</b>	<b>1978/-</b>
09/23/78	15-7, 15-10	W N
<b>WASHINGTON ST.</b>	<b>2-0</b>	<b>2000/-</b>
09/14/96	15-6, 15-8, 15-11	W N
12/02/00	15-6, 15-7, 9-15, 15-3	W H
<b>WEST CHESTER</b>	<b>2-0</b>	<b>1979/-</b>
10/07/77	8-15, 15-7, 15-4	W N
10/05/79	15-0, 15-4	W N
<b>WEST VIRGINIA</b>	<b>28-0</b>	<b>2016/-</b>
09/24/76	15-7, 15-12	W N
09/21/79	15-9, 12-15, 15-10	W N
10/10/80	15-12, 15-5	W H
09/12/81	15-10, 15-6	W N
11/19/83	15-6, 15-6, 15-6	W N
10/12/84	15-9, 15-5, 15-2	W H
11/17/84	15-2, 15-5, 15-5	W N
10/19/85	15-6, 15-3, 15-6	W A
10/17/86	15-9, 15-6, 15-1	W H
10/16/87	6-15, 15-10, 12-15, 15-12, 15-3	W A
11/22/87	15-11, 15-5, 15-6	W N
10/28/88	6-15, 15-10, 15-5, 15-5	W A
11/19/88	15-9, 15-10, 15-5	W H
10/20/89	15-1, 15-4, 15-6	W H
11/18/89	15-0, 15-3, 15-2	W N
10/12/90	15-1, 15-4, 15-3	W A
11/16/90	15-5, 15-0, 15-13	W N
09/14/91	15-8, 15-8, 15-6	W H
09/19/92	15-3, 15-2, 15-6	W H
09/04/93	15-17, 15-12, 13-15, 11-15, 15-3	W H
09/02/95	15-1, 15-7, 15-1	W H
09/12/97	15-0, 15-2, 15-2	W H
09/08/98	15-1, 15-10, 15-4	W A
09/06/99	15-4, 15-2, 15-4	W H
09/15/00	15-3, 15-8, 15-3	W H
09/18/04	30-18, 30-20, 30-18	W H
09/02/06	30-11, 30-14, 30-14	W H
08/26/16	25-13, 25-13, 25-17	W H
<b>WESTERN KENTUCKY</b>	<b>1-0</b>	<b>2012/-</b>
08/25/12	25-10, 25-22, 25-22	W N
<b>WESTERN MICHIGAN</b>	<b>7-3</b>	<b>2008/1987</b>
09/20/80	15-9, 15-7	W N
09/20/80	8-15, 15-13, 11-15	L N
11/07/84	15-13, 15-10, 15-12	W A
11/28/86	15-10, 14-16, 7-15, 5-15	L H
09/26/87	2-15, 15-12, 14-16, 13-15	L N
09/23/89	15-13, 15-11, 15-12	W H
09/29/90	15-4, 15-8, 15-9	W A
09/21/91	6-15, 15-6, 13-15, 15-4, 15-3	W H
09/01/05	30-19, 30-26, 30-22	W N
12/12/08	25-17, 25-12, 25-19	W H

OPPONENT	RECORD	LAST WIN/LOSS
<b>WILLIAM &amp; MARY</b>	<b>11-1</b>	<b>2014/1976</b>
10/23/76	15-9, 6-15, 4-15	L N
10/21/77	17-15, 13-15, 15-10	W N
10/22/77	9-15, 15-11, 15-10	W N
10/29/77	15-6, 15-3	W N
10/17/80	15-5, 15-8	W N
10/16/81	15-2, 15-4	W N
09/20/86	15-6, 15-5, 15-1	W H
10/07/89	15-3, 15-3, 15-11	W N
11/10/90	15-1, 15-2, 15-5	W H
09/21/96	15-6, 15-6, 15-3	W H
09/05/98	15-2, 15-4, 15-7	W H
08/30/14	25-13, 25-12, 25-9	W H
<b>WISCONSIN</b>	<b>46-8</b>	<b>2015/2016</b>
09/20/86	15-2, 11-15, 15-3, 15-11	W H
12/07/90	15-6, 15-6, 15-3	W N
10/26/91	8-15, 11-15, 15-10, 15-7, 15-11	W H
11/22/91	15-12, 15-5, 9-15, 16-14	W A
10/17/92	15-4, 15-4, 15-5	W A
11/13/92	15-8, 15-11, 15-6	W H
10/02/93	8-15, 15-3, 15-2, 16-14	W A
10/29/93	15-9, 15-8, 15-4	W H
10/14/94	15-11, 15-13, 15-7	W A
11/12/94	15-4, 15-6, 15-5	W H
09/30/95	15-11, 15-6, 16-14	W H
10/27/95	21-8, 21-9, 15-11	W A
09/28/96	15-13, 17-15, 15-9	W A
11/29/96	15-9, 15-11, 7-15, 15-8	W H
12/13/96	15-11, 15-5, 15-5	W N
10/04/97	15-11, 15-9, 15-11	W H
10/31/97	11-15, 7-15, 15-6, 5-15	L A
10/10/98	13-15, 15-9, 15-4, 15-3	W H
11/06/98	15-5, 15-12, 15-10	W A
10/16/99	13-15, 15-9, 15-4, 15-4	W A
11/26/99	16-14, 10-15, 15-5, 15-9	W H
09/22/00	9-15, 9-15, 6-15	L A
11/11/00	15-7, 11-15, 5-15, 15-5, 15-12	W H
10/05/01	23-30, 19-30, 31-30	L A
10/27/01	20-30, 28-30, 30-23, 30-26, 15-9	W H
10/26/02	30-23, 30-32, 30-21, 28-30, 10-15	L H
11/22/02	30-27, 30-24, 30-27	W A
10/24/03	26-30, 28-30, 30-24, 30-21, 14-16	L A
11/22/03	30-24, 30-23, 30-21	W H
09/26/04	30-19, 30-26, 30-28	W A
11/12/04	23-30, 32-30, 30-25, 30-28	W H
10/08/05	30-21, 30-25, 30-22	W A
10/28/05	27-30, 30-16, 30-22, 30-21	W H
10/07/06	30-24, 30-22, 30-27	W H
10/27/06	22-30, 28-30, 25-30	L A
10/21/07	30-18, 24-30, 24-30, 30-27, 15-13	W A
11/16/07	30-28, 30-22, 24-30, 30-25	W H
10/24/08	25-20, 25-16, 25-21	W A
11/22/08	25-21, 25-13, 25-17	W H
10/03/09	25-18, 25-20, 25-16	W H
11/06/09	25-15, 25-13, 25-21	W A
09/26/10	25-15, 25-17, 25-21	W A
11/12/10	25-19, 25-16, 25-12	W H
09/30/11	25-18, 25-20, 25-22	W H
11/06/11	24-26, 19-25, 34-32, 25-14, 12-15	L A
09/28/12	25-19, 25-21, 25-7	W A
11/04/12	25-20, 25-15, 25-22	W H
10/12/13	25-22, 25-17, 25-21	W H
11/15/13	25-23, 27-25, 25-16	W A
12/21/13	25-19, 26-24, 20-25, 25-23	W N
09/24/14	25-17, 25-21, 25-22	W A
12/13/14	22-25, 25-16, 25-22, 25-19	W N
09/23/15	25-21, 25-16, 25-20	W H
10/28/16	16-25, 18-25, 25-18, 21-25	L A

OPPONENT	RECORD	LAST WIN/LOSS
<b>WYOMING</b>	<b>3-0</b>	<b>1986/-</b>
10/02/81	15-10, 15-8	W N
09/23/83	15-5, 15-8	W N
12/04/86	13-15, 15-2, 15-7, 15-4	W H
<b>YALE</b>	<b>9-0</b>	<b>2014/-</b>
09/22/78	16-14, 15-13	W N
09/23/78	15-3, 15-7, 15-7	W N
09/22/02	30-15, 30-17, 30-13	W N
09/18/04	30-16, 30-14, 30-11	W H
09/14/07	30-14, 30-14, 30-20	W A
09/19/08	25-7, 25-13, 25-16	W H
12/06/08	25-18, 25-11, 25-12	W H
09/21/13	25-16, 25-17, 25-6	W H
09/13/14	25-14, 25-15, 25-15	W N
<b>YOUNGSTOWN STATE</b>	<b>2-0</b>	<b>2001/-</b>
09/05/98	15-5, 15-6, 15-0	W H
10/09/01	30-23, 30-17, 30-20	W H

# 2017 PENN STATE WOMEN'S VOLLEYBALL

## 1976 - (Coach: Tom Tait)

Record: 6-11-3

### Sept. 24-25 - Franklin Marshall Invitational (!)

! Sept. 24	Kean College	7-15, 15-12	T
! Sept. 24	West Virginia	15-7, 15-12	W
! Sept. 24	Trenton State	7-15, 15-7	T
! Sept. 25	at Franklin & Marshall	15-9, 15-8	W
! Sept. 25	Salisbury State	2-15, 15-12	T
! Sept. 25	Salisbury State	15-12, 18-16	W
Oct. 9	Bucknell	15-6, 11-15, 7-15, 15-3, 15-0	W

### Oct. 22-23 - Delaware Invitational (#)

#Oct. 22	East Stroudsburg	7-15, 8-15	L
#Oct. 22	Immaculata	3-15, 7-15	L
#Oct. 22	Maryland	15-17, 7-15	L
#Oct. 23	Georgetown	13-15, 16-14, 14-16	L
#Oct. 23	Bridgeport	15-10, 15-3	W
#Oct. 23	William & Mary	15-9, 6-15, 4-15	L
Oct. 30	at Slippery Rock	7-15, 11-15	L
\$Oct. 30	Edinboro	6-15, 13-15	L
Nov. 6	at Robert Morris	15-6, 15-3	W
Nov. 9	at Duquesne	14-16, 15-12, 8-15	L
* Nov. 9	Indiana (Pa.)	8-15, 6-15	L
Nov. 13	East Stroudsburg	5-15, 14-16	L
Nov. 13	Edinboro	3-15, 8-15	L

\$ - at Slippery Rock, Pa. \* - at Duquesne (Pittsburgh, Pa.)

## 1977 - (Coach: Tom Tait)

Record: 25-18 - EAIW Championship participant

Sept. 22	GWU	15-13, 15-13, 9-19, 2-15, 12-15	L
Sept. 22	Bucknell	15-5, 15-10, 15-1	W

### Sept. 30 - Oct. 1 - Pittsburgh Invitational (!)

! Sept. 30	Maryland	3-15, 11-15	L
! Sept. 30	Cleveland State	8-15, 13-15, 8-15	L
! Sept. 30	Buffalo	15-11, 15-6	W
! Oct. 1	Salisbury	15-11, 15-7	W
! Oct. 1	Slippery Rock	15-3, 15-4	W
! Oct. 1	Pennsylvania	15-6, 8-15, 15-9	W

### Oct. 7-8 - Temple Invitational (#)

#Oct. 7	Princeton	15-3, 2-15, 14-16	L
#Oct. 7	East Stroudsburg	11-15, 14-16	L
#Oct. 7	West Chester	8-15, 15-7, 15-4	W
#Oct. 8	Brooklyn	won by default	W
#Oct. 8	Rutgers	15-6, 5-15, 15-5	W
#Oct. 8	Princeton	12-15, 15-3, 15-8	W
Oct. 12	at East Stroudsburg	12-15, 15-3, 10-15	L
\$Oct. 12	Temple	8-15, 7-15	L
Oct. 15	Robert Morris	15-5, 15-5, 15-1	W

### Oct. 21-22 - Delaware Invitational (\*)

*Oct. 21	Maryland	9-15, 15-7, 15-9	W
*Oct. 21	William & Mary	17-15, 13-15, 15-10	W
*Oct. 21	Connecticut	15-12, 3-15, 10-15	L
*Oct. 22	American	15-6, 15-8	W
*Oct. 22	Princeton	15-12, 6-15, 13-15	L
*Oct. 22	William & Mary	9-15, 15-11, 15-10	W

### Oct. 28-29 - Salisbury Invitational (?)

?Oct. 28	East Stroudsburg	7-15, 15-11, 16-14	W
?Oct. 28	James Madison	12-15, 15-4, 15-11	W
?Oct. 28	at Salisbury	15-11, 15-7	W
?Oct. 28	Cortland	15-17, 3-15	L
?Oct. 29	UNC-Greensboro	15-12, 6-15, 10-15	L
?Oct. 29	Pittsburgh	3-15, 14-16	L
?Oct. 29	VCU	12-15, 8-15	L
?Oct. 29	William & Mary	15-6, 15-3	W
Nov. 1	at Bucknell	16-14, 15-6	W
@Nov. 1	Mansfield	15-12, 17-15	W
Nov. 5	Penn	13-15, 15-3, 6-15, 15-11, 16-14	W
Nov. 8	Pittsburgh	10-15, 6-15, 10-15	L
Nov. 11	Indiana (Pa.)	15-5, 15-8	W
Nov. 11	Duquesne	12-15, 15-3, 15-3	W
Nov. 12	East Stroudsburg	6-15, 10-15	L
Nov. 12	Slippery Rock	15-8, 15-6	W

Continued ...



Russ Rose took over the helm of the Nittany Lion program in 1979 and led his first squad to a 32-9 record.

### Nov. 18-19 - EAIW Championship (%)

%Nov. 18	Syracuse	15-11, 14-16, 15-13	W
%Nov. 18	Edinboro	15-11, 10-15, 6-15	L
%Nov. 19	Cortland	15-9, 6-15, 11-15	L
%Nov. 19	Brockport	6-15, 13-15	L

\$ - at East Stroudsburg, Pa. @ - at Bucknell (Lewisburg, Pa.)  
% - at SUNY Oswego (Oswego, N.Y.)

## 1978 - (Coach: Tom Tait)

Record: 20-14-1 - EAIW Championship participant

### Sept. 22-23 - George Washington Invitational (!)

! Sept. 22	at GWU	3-15, 15-8, 15-9	W
! Sept. 22	Yale	16-14, 15-13	W
! Sept. 23	Washington College	15-7, 15-10	W
! Sept. 23	Yale	15-3, 15-7, 15-7	W

### Sept. 29-30 - Temple Invitational (#)

#Sept. 29	Maryland	4-15, 15-4	T
#Sept. 29	Kean College	15-2, 15-4	W
#Sept. 30	Georgetown	12-15, 10-15	L
#Sept. 30	Cortland	12-15, 15-4, 10-15	L
Oct. 3	at East Stroudsburg	11-15, 15-6, 15-8	W
@Oct. 3	Rutgers	8-15, 14-16	L

### Oct. 6-7 - Pittsburgh Invitational (\$)

\$Oct. 6	Oneonta	15-7, 15-11	W
\$Oct. 6	Maryland	7-15, 9-15	L
\$Oct. 6	VCU	15-8, 16-14	W
\$Oct. 7	Rutgers	11-15, 6-15	L
\$Oct. 7	Edinboro	15-5, 15-3	W
\$Oct. 7	at Pittsburgh	6-15, 8-15	L
Oct. 11	Clarion	15-9, 15-6, 15-6	W

### Oct. 27-28 - Maryland Invitational (\*)

*Oct. 27	Navy	15-11, 15-10	W
*Oct. 27	at Maryland	10-15, 8-15	L
*Oct. 27	Wake Forest	15-5, 15-8	W
*Oct. 28	N.C. State	15-4, 6-15, 15-6	W
*Oct. 28	Temple	15-12, 14-16, 10-15	L
*Oct. 28	Georgetown	9-15, 12-15	L
Nov. 1	Bucknell	15-2, 15-6	W
Nov. 1	Mansfield	15-8, 15-13	W
Nov. 4	at Edinboro	15-8, 10-15, 15-8, 4-15, 11-15	L
Nov. 8	Indiana (Pa.)	15-5, 15-5, 15-0	W
Nov. 10	at Pittsburgh	12-15, 5-15	L
%Nov. 10	Maryland	15-13, 16-14	W

### Nov. 16-17 - EAIW Championship (&)

&Nov. 16	at Indiana (Pa.)	15-10, 15-4	W
&Nov. 16	Pittsburgh	12-15, 7-15	L
&Nov. 17	Southern Connecticut	15-7, 15-10	W
&Nov. 17	Maryland	15-13, 16-14	W
&Nov. 18	Rutgers	13-15, 9-15	L
&Nov. 18	Temple	11-15, 10-15	L

@ - at East Stroudsburg, Pa.

% - at Pittsburgh, Pa.

& - at Indiana (Pa.)

## 1979 - (Coach: Russ Rose)

Record: 32-9 - EAIW Championship participant

### Sept. 21-22 - George Washington Invitational (!)

! Sept. 21	Navy	17-15, 15-13	W
! Sept. 21	West Virginia	15-9, 12-15, 15-10	W
! Sept. 21	Colgate	15-7, 15-4	W
! Sept. 22	New York Tech	15-4, 15-1	W
! Sept. 22	Navy	15-13, 13-15, 9-15	L
Sept. 25	Indiana (Pa.)	15-4, 15-7, 15-8	W

### Sept. 28-29 - Pittsburgh Invitational (@)

@Sept. 28	Buffalo	15-3, 15-13	W
@Sept. 28	Howard	15-5, 15-4	W
@Sept. 28	at Pittsburgh	4-15, 7-15	L
@Sept. 28	Rhode Island	15-4, 15-9	W
@Sept. 29	Temple	12-15, 15-8, 15-10	W
@Sept. 29	at Pittsburgh	15-12, 2-15, 8-15	L
@Sept. 29	Georgetown	17-15	W
#Oct. 2	East Stroudsburg	15-2, 11-15, 15-2, 15-12	W
Oct. 2	at Rutgers	15-11, 13-15, 12-15, 8-15	L

### Oct. 5-6 - Temple Invitational (\$)

\$Oct. 5	West Chester	15-0, 15-4	W
\$Oct. 5	George Washington	15-5, 15-7	W
\$Oct. 6	Cortland	15-2, 15-6	W
\$Oct. 6	Georgetown	6-15, 7-15	L
Oct. 16	Pittsburgh	15-12, 11-15, 9-15, 14-16	L

### Oct. 19-20 - Delaware Invitational (%)

%Oct. 19	Pennsylvania	15-4, 15-4	W
%Oct. 19	Georgetown	9-15, 15-7, 15-7	W
%Oct. 19	Navy	15-3, 15-7	W
%Oct. 20	James Madison	15-3, 15-8	W
%Oct. 20	at Delaware	15-3, 15-12	W
%Oct. 20	Georgetown	15-13, 15-1	W

### Oct. 26-27 - Maryland Invitational (\*)

*Oct. 26	American	15-5, 15-8	W
*Oct. 26	Navy	15-11, 15-10	W
*Oct. 26	Rutgers	16-14, 15-5	W
*Oct. 27	Princeton	15-7, 15-8	W
*Oct. 27	at Maryland	15-11, 11-15, 11-15	L
Oct. 30	at Bucknell	15-5, 15-4, 15-0	W
&Nov. 3	Grove City	15-12, 15-12	W
Nov. 3	at Clarion	15-13, 15-4	W
Nov. 6	at Indiana (Pa.)	15-11, 15-2, 15-4	W
Nov. 12	at Pittsburgh	15-6, 15-5, 15-4	W

### Nov. 16-18 - EAIW Championship (?)

?Nov. 16	Georgetown	15-6, 8-15, 15-3	W
?Nov. 16	Rhode Island	15-4, 16-14	W
?Nov. 17	at Pittsburgh	12-15, 15-4, 15-11	W
?Nov. 17	Georgetown	13-15, 15-13, 12-15	L
?Nov. 18	Rutgers	15-12, 13-15, 14-16	L

# - at Rutgers (Piscataway, N.J.)

& - at Clarion (Clarion, Pa.)

? - at Pittsburgh, Pa.

# 2017 PENN STATE WOMEN'S VOLLEYBALL

## 1980 - (Coach: Russ Rose)

Record: 34-11 - AIAW Championship participant

### Sept. 19-20 - Pittsburgh Invitational (!)

! Sept. 19	Georgetown	8-15, 15-7, 15-4	W
! Sept. 19	Rutgers	16-18, 9-15	L
! Sept. 20	Western Michigan	15-9, 15-7	W
! Sept. 20	at Pittsburgh	11-15, 15-11, 10-15	L
! Sept. 20	Western Michigan	8-15, 15-13, 11-15	L
Sept. 30	East Stroudsburg	15-9, 15-4, 16-14	W
Oct. 3	Georgetown	16-14, 15-5, 9-15, 15-13	W
Oct. 4	Rutgers	15-12, 15-13	W
Oct. 4	Pittsburgh	6-15, 10-15	L
Oct. 4	Georgetown	15-9, 15-13	W
Oct. 4	Georgetown	15-4, 3-15, 15-3	W
Oct. 4	Pittsburgh	15-8, 8-15, 15-7	W
Oct. 8	Laurentian	15-2, 15-1, 15-11	W
Oct. 9	Fairleigh Dickinson	15-1, 15-5	W
Oct. 9	Rhode Island	15-2, 10-15, 15-4	W
Oct. 10	West Virginia	15-12, 15-5	W
Oct. 10	Maryland	15-6, 15-10	W
Oct. 10	George Washington	15-3, 15-0	W

### Oct. 17-18 - Delaware Invitational (@)

@Oct. 17	George Washington	15-7, 15-11	W
@Oct. 17	Towson State	15-0, 15-6	W
@Oct. 17	William & Mary	15-5, 15-8	W
@Oct. 18	Southern Connecticut	15-5, 15-8	W
@Oct. 18	Georgetown	15-13, 15-11	W
@Oct. 18	N.C. State	15-9, 15-10	W
Oct. 21	at Georgetown	15-1, 15-12, 6-15, 15-12	W

### Oct. 24-25 - Maryland Invitational (#)

#Oct. 24	Navy	15-5, 15-6	W
#Oct. 24	East Carolina	15-4, 15-12	W
#Oct. 24	Georgetown	15-6, 13-15, 15-8	W
#Oct. 25	Rhode Island	15-13, 15-9	W
#Oct. 25	Pittsburgh	15-13, 11-15, 12-15	L
Oct. 31	at Pittsburgh	11-15, 11-15, 16-14, 16-14, 10-15	L
Nov. 4	Pittsburgh	14-16, 15-12, 9-15, 15-11, 15-9	W

### Nov. 7-8 - Georgetown Classic (\$)

\$Nov. 7	GWU	10-15, 13-15, 15-5, 15-7, 11-15	L
\$Nov. 8	at Georgetown	15-13, 15-3, 15-7	W
\$Nov. 8	Maryland	15-5, 15-8, 15-12	W

### Nov. 20-21 - EIAIW Championship (%)

%Nov. 20	Princeton	15-2, 16-14	W
%Nov. 20	Georgetown	11-15, 15-1, 15-7	W
%Nov. 20	Rutgers	5-15, 9-15	L
%Nov. 21	George Washington	15-6, 15-11	W
%Nov. 21	Georgetown	15-8, 10-15, 15-5, 15-6	W
%Nov. 21	Rutgers	15-11, 15-10, 14-16, 15-5	W

### Dec. 11-12 - AIAW Championship (\*)

+Dec. 11	USC	5-15, 1-15	L
+Dec. 11	Houston	10-15, 4-15	L
+Dec. 12	Colorado State	15-7, 15-8	W
+Dec. 12	San Diego State	5-15, 11-15	L

% - at Penn State (University Park, Pa.) \* - at Santa Barbara, Calif.

## 1981 - (Coach: Russ Rose)

Record: 44-5 - NCAA Regional

Sept. 11 at Pittsburgh 16-14, 15-8, 15-2 W

### Sept. 12 - Pittsburgh Invitational (!)

! Sept. 12	Edinboro	15-1, 15-3	W
! Sept. 12	Eastern Kentucky	15-11, 15-6	W
! Sept. 12	Loyola	15-8, 15-8	W
! Sept. 12	West Virginia	15-10, 15-6	W
! Sept. 12	Ohio State	15-4, 15-9	W
! Sept. 12	Rutgers	15-4, 15-8	W
! Sept. 12	at Pittsburgh	15-5, 15-6	W
Sept. 18	Georgetown	15-2, 15-5, 15-3	W
Sept. 19	Fairleigh Dickinson	15-0, 15-1, 15-8	W
Sept. 19	Kent State	15-2, 15-12, 15-9	W
Sept. 19	Georgetown	15-3, 15-2, 15-8	W
Oct. 1	at Southwest Missouri	15-8, 13-15, 15-17, 8-15	L

Continued ...

### Oct. 2-3 - Southwest Missouri Autumn Classic (@)

@Oct. 2	Nebraska	15-2, 15-8	W
@Oct. 2	Texas-Arlington	10-15, 15-10, 10-15	L
@Oct. 2	Wyoming	15-10, 15-8	W
@Oct. 3	Illinois State	9-15, 15-4, 13-15	L
@Oct. 3	Oklahoma	15-2, 15-3	W

### Oct. 9-10 - Princeton Invitational (#)

#Oct. 9	Hofstra	15-4, 15-9	W
#Oct. 9	Delaware	15-6, 15-7	W
#Oct. 9	Queens	15-3, 15-5	W
#Oct. 9	Maryland	15-2, 15-8	W
#Oct. 10	Florida International	15-9, 15-11	W
#Oct. 10	Maryland	15-1, 15-6	W
#Oct. 10	Rutgers	15-1, 15-8	W

### Oct. 16-17 - Delaware Invitational (\$)

\$Oct. 16	Rhode Island	15-1, 15-6	W
\$Oct. 16	Maryland-Baltimore Co.	15-1, 15-4	W
\$Oct. 16	William & Mary	15-2, 15-4	W
\$Oct. 17	Princeton	15-2, 15-4	W
\$Oct. 17	George Washington	15-2, 15-8	W
\$Oct. 17	North Carolina	15-11, 15-6	W

### Oct. 23-24 - Maryland Invitational (%)

%Oct. 23	Fairleigh Dickinson	15-4, 15-4	W
%Oct. 23	South Carolina	15-7, 15-8	W
%Oct. 23	Temple	16-14, 15-5	W
%Oct. 23	East Carolina	15-5, 15-12	W
%Oct. 24	Providence	15-8, 15-3	W
%Oct. 24	George Washington	15-6, 15-2	W
%Oct. 24	Georgetown	15-8, 15-1	W

### Oct. 30-31 - Penn State Classic (!)

! Oct. 30	Rutgers	15-10, 15-6, 15-10	W
! Oct. 31	Pittsburgh	15-6, 13-15, 15-4, 15-13	W
! Oct. 31	Illinois	15-7, 15-1, 15-7	W
Nov. 6	at Ohio State	15-4, 15-9, 15-12	W

### Nov. 7 - Ohio State Invitational (\*)

*Nov. 7	at Ohio State	15-4, 15-9, 15-12	W
*Nov. 7	Purdue	15-8, 15-10	W
*Nov. 7	Michigan	15-8, 15-3	W
Nov. 27	at Northwestern	15-8, 15-12, 12-15, 15-10	W
Nov. 29	at Northwestern	3-15, 4-15, 8-15	L

### NCAA Sub-Regional (University Park, Pa.)

Dec. 6	Cincinnati	15-8, 15-6, 15-2	W
--------	------------	------------------	---

### NCAA Regional (Evanston, Ill.)

Dec. 12	Pacific	10-15, 15-13, 15-10, 12-15, 13-15	L
---------	---------	-----------------------------------	---

## 1982 - (Coach: Russ Rose)

Record: 26-15 - NCAA Sub-Regional

Sept. 18 Kent State 15-5, 15-0, 15-4 W

### Sept. 24-25 - Pittsburgh Invitational (!)

! Sept. 24	at Pittsburgh	15-11, 12-15, 9-15, 13-15	L
! Sept. 25	Ohio State	15-8, 15-8, 15-12	W
! Sept. 25	Tennessee	15-13, 10-15, 11-15, 12-15	L
Sept. 30	at Lamar	15-11, 15-12, 15-6	W

### Oct. 1-2 - Houston Invitational (@)

@Oct. 1	Northwestern	15-6, 15-12, 12-15, 10-15, 12-15	L
@Oct. 1	Texas	15-13, 15-12, 7-15, 12-15, 0-15	L
@Oct. 2	San Diego State	11-15, 4-15, 6-15	L
@Oct. 2	at Houston	15-8, 17-15, 2-15, 12-15, 14-16	L
#Oct. 9	Syracuse	15-11, 15-5, 15-5	W
#Oct. 9	Louisville	15-11, 15-11, 15-9	W
Oct. 9	at Pittsburgh	15-10, 14-16, 13-15, 15-9, 9-15	L
Oct. 15	at Purdue	8-15, 4-15, 12-15	L
\$Oct. 16	Kentucky	10-15, 17-15, 15-10, 10-15, 15-3	W
\$Oct. 16	Northwestern	6-15, 15-11, 4-15, 9-15	L

### Oct. 22-23 - Maryland Invitational (#)

%Oct. 22	Virginia	15-10, 15-0	W
%Oct. 22	Providence	15-2, 15-5	W
%Oct. 23	Princeton	9-15, 15-9, 15-11	W
%Oct. 23	Clemson	15-8, 15-5	W
%Oct. 23	Rhode Island	15-4, 15-4	W
%Oct. 23	Rutgers	7-15, 15-9, 15-13	W
Oct. 29	Illinois-Chicago Circle	15-13, 15-9, 15-8	W
Oct. 30	James Madison	15-0, 15-3, 15-7	W
Oct. 30	Fairleigh Dickinson	15-1, 15-4, 15-4	W
Oct. 30	Edinboro	15-1, 15-3, 15-2	W

Nov. 3	Pittsburgh	15-2, 15-11, 15-11	W
*Nov. 5	Southern Illinois	15-11, 15-8, 15-8	W
Nov. 6	at Ohio State	4-15, 15-9, 12-15, 15-10, 17-15	W
*Nov. 6	Indiana	15-9, 15-11, 15-2	W
Nov. 12	Texas-Arlington	15-11, 5-15, 15-8, 12-15, 15-10	W
Nov. 13	Rhode Island	15-8, 19-17	W
Nov. 13	Purdue	10-15, 9-15	L
Nov. 13	Rutgers	12-15, 15-5, 15-7	W
Nov. 13	Purdue	15-9, 5-15, 12-15, 7-15	L
Nov. 19	at Rhode Island	15-6, 15-4	W
&Nov. 19	Rutgers	10-15, 11-15	L
Nov. 19	at Rhode Island	15-10, 15-10	W
&Nov. 19	Rutgers	15-8, 15-11, 8-15, 10-15, 12-15	L

### Nov. 25 - Northwestern Invitational (?)

?Nov. 25	Texas	15-8, 2-15, 3-15, 11-15	L
?Nov. 25	LSU	16-14, 10-15, 8-15, 15-12, 15-7	W

### NCAA Sub-Regional (Lincoln, Neb.)

Dec. 4	at Nebraska	13-15, 5-15, 13-15	L
--------	-------------	--------------------	---

# - in Pittsburgh, Pa. \$ - at Purdue (West Lafayette, Ind.)

\* at Ohio State (Columbus, Ohio) & - at Rhode Island (Kingston, RI)



# 2017 PENN STATE WOMEN'S VOLLEYBALL



The 1983 squad started the Atlantic 10 conference string of eight consecutive league championships.

## 1983 - (Coach: Russ Rose)

Record: 36-10 - Atlantic 10 Champion - NCAA Regional

Sept. 9	Minnesota	15-10, 7-15, 15-3, 15-7	W
Sept. 10	Toledo	15-2, 15-2, 15-4	W
Sept. 10	Rutgers	15-5, 15-3, 15-13	W

### Sept. 16-17 - Pittsburgh Invitational (!)

! Sept. 16	Louisville	15-6, 15-6, 14-16, 11-15, 11-15	L
! Sept. 17	Florida State	12-15, 7-15, 15-13, 6-15	L
! Sept. 17	at Pittsburgh	15-10, 15-12, 15-10	W
Sept. 20	at BYU	10-15, 10-15, 15-12, 5-15	L
Sept. 21	at Utah	8-15, 15-11, 10-15, 15-8, 15-11	W

### Sept. 22-24 - BYU Invitational (@)

@Sept. 22	Houston	17-15, 15-8	W
@Sept. 22	Utah	15-9, 16-14	W
@Sept. 22	Montana	15-11, 15-7	W
@Sept. 23	Wyoming	15-5, 15-8	W
@Sept. 23	Long Beach State	15-11, 15-9	W
@Sept. 24	Texas-Arlington	15-3, 15-11, 15-10	W
@Sept. 24	Portland State	15-8, 15-0, 15-5	W
@Sept. 24	at BYU	12-15, 9-15, 7-15	L
Sept. 30	Cleveland State	15-2, 15-11, 15-2	W
Oct. 1	Rhode Island	15-5, 15-1, 15-3	W
Oct. 1	Maryland	15-2, 15-5, 9-15, 15-2	W

### Oct. 7-9 - LSU Classic (#)

#Oct. 7	Texas	5-15, 6-15, 7-15	L
#Oct. 7	Tennessee	15-12, 10-15, 5-15, 15-13, 8-15	L
#Oct. 8	at LSU	17-15, 13-15, 15-6, 15-10	W
#Oct. 8	Texas A&M	15-13, 15-12, 15-13	W
#Oct. 9	Illinois	15-5, 15-2, 16-14	W
Oct. 15	New Hampshire	15-6, 15-0, 15-4	W
Oct. 15	George Mason	15-4, 15-6, 15-6	W
Oct. 16	Hofstra	15-1, 15-5, 15-1	W
Oct. 20	at Morehead State	15-3, 15-5, 15-5	W
Oct. 21	at Eastern Kentucky	15-7, 15-7, 15-10	W
\$Oct. 22	San Jose State	5-15, 8-15, 14-16	L
Oct. 23	at Kentucky	5-15, 8-15, 14-16	L

### Nov. 4-5 - Rutgers Tournament (%)

%Nov. 4	Temple	15-5, 15-5	W
%Nov. 4	at Rutgers	15-7, 12-15, 15-6	W
%Nov. 5	Providence	15-10, 15-5	W
%Nov. 5	Providence	15-8, 15-11, 15-9	W
Nov. 11	Providence	15-5, 16-14, 15-9	W
Nov. 12	Pittsburgh	15-9, 19-21, 15-1, 15-12	W

### Nov. 18-20 - Atlantic 10 Tourney (Washington D.C.)

Nov. 18	at GWU	15-6, 15-8, 15-4	W
Nov. 18	Rhode Island	15-11, 15-6, 15-6	W
Nov. 19	West Virginia	15-6, 15-6, 15-6	W

## Continued ...

Nov. 19	Temple	15-8, 15-7, 15-5	W
Nov. 20	Rutgers	15-10, 15-9, 15-7	W
Nov. 26	at Northwestern	15-8, 15-12, 8-15, 11-15, 15-9	W
&Nov. 26	Pacific	11-15, 9-15, 9-15	L

### NCAA Sub-Regional (University Park, Pa.)

Dec. 4	Providence	15-10, 15-9, 15-9	W
--------	------------	-------------------	---

### NCAA Mideast Regional (West Lafayette, Ind.)

Dec. 9	UCLA	1-15, 14-16, 11-15	L
--------	------	--------------------	---

\$ - in Lexington, Ky. & - in Evanston, Ill.

## 1984 - (Coach: Russ Rose)

Record: 30-6 (Atlantic 10: 8-0) - Atlantic 10 Champion

### NCAA Regional

! Sept. 14	Purdue	12-15, 15-8, 12-15, 16-14, 13-15	L
! Sept. 15	Kentucky	15-10, 16-14, 15-10	W
Sept. 15	at Louisville	11-15, 15-13, 15-5, 17-15	W
! Sept. 16	Missouri	15-11, 15-12, 15-5	W
Sept. 21	at Rhode Island	15-10, 15-11, 15-4	W
#Sept. 22	Pacific	15-13, 2-15, 15-12, 8-15, 16-14	W
#Sept. 22	Tennessee	15-7, 15-3, 10-15, 15-5	W
Sept. 27	at Utah State	15-7, 15-9, 2-15, 15-13	W
@Sept. 29	San Diego State	15-9, 15-9, 15-2	W
Sept. 29	at BYU	7-15, 13-15, 11-15	L
\$Oct. 5	Brown	15-2, 15-0	W
\$Oct. 5	Maryland	15-6, 15-2	W
\$Oct. 6	Pennsylvania	15-8, 15-4	W
Oct. 6	at Princeton	15-8, 15-8	W
\$Oct. 6	Providence	15-11, 15-4	W
Oct. 12	West Virginia	15-9, 15-5, 15-2	W
Oct. 13	Temple	15-7, 15-13, 15-8	W
Oct. 15	Ohio State	15-7, 15-6, 15-5	W
Oct. 19	George Mason	15-5, 15-6, 15-8	W
Oct. 21	Pittsburgh	15-5, 15-11, 15-10	W
Oct. 26	at George Washington	15-4, 15-4, 15-4	W
+Oct. 27	Rhode Island	15-12, 15-9, 15-9	W
+Oct. 27	Maryland	15-7, 15-2, 15-7	W
%Nov. 2	Notre Dame	15-1, 15-7, 15-1	W
%Nov. 3	North Carolina	15-0, 15-3, 15-4	W
Nov. 3	at Pittsburgh	13-15, 15-17, 11-15	L
Nov. 7	at Western Michigan	15-13, 15-10, 15-12	W
Nov. 9	Rutgers	15-10, 15-3, 15-8	W
Nov. 10	Cleveland State	15-5, 15-1, 15-8	W
Nov. 10	Kentucky	15-13, 6-15, 15-5, 12-15, 15-5	W
Nov. 11	Carleton (Exhibition)	15-0, 15-2, 15-5	W
<b>Nov. 17 - Atlantic 10 Tournament (Kingston, R.I.)</b>			
Nov. 17	West Virginia	15-2, 15-5, 15-5	W
Nov. 17	at Rhode Island	15-11, 15-4, 15-8	W

## Continued ...

&Nov. 24	Texas	4-15, 3-15, 5-15	L
&Nov. 25	Tennessee	9-15, 15-6, 8-15, 12-15	L

### NCAA Sub-Regional (Evanston, Ill.)

Dec. 1	at Northwestern	7-15, 15-9, 15-4, 9-15, 15-4	W
--------	-----------------	------------------------------	---

### NCAA Regional (Kalamazoo, Mich.)

Dec. 8	Pacific	4-15, 8-15, 12-15	L
--------	---------	-------------------	---

! - at Louisville, Ky.

# - at Rhode Island (Kingston, R.I.)

@ - at BYU (Provo, Utah)

\$ - at Princeton, N.J.

+ - at GWU (Washington D.C.)

% - at Pittsburgh, Pa.

& - at Evanston, Ill.

## 1985 - (Coach: Russ Rose)

Record: 31-5 (Atlantic 10: 5-0) - Atlantic 10 Champion

### NCAA Sub-Regional

Sept. 6	Villanova	15-3, 15-7, 15-5	W
Sept. 7	Toledo	15-2, 15-4, 15-8	W
Sept. 7	Queens	15-2, 15-6, 15-0	W
Sept. 13	Michigan State	15-9, 15-12, 15-3	W
Sept. 14	Ohio State	15-9, 15-9, 15-5	W
Sept. 14	LSU	15-9, 15-1, 14-16, 15-13	W
Sept. 20	at Rhode Island	16-14, 11-15, 1-15, 11-15	L
! Sept. 21	Oregon	15-3, 15-6, 16-14	W
! Sept. 21	Hofstra	15-1, 15-4, 15-7	W
#Sept. 27	West Texas State	15-3, 15-3, 15-7	W
#Sept. 27	Rice	15-11, 15-8, 15-3	W
#Sept. 28	Illinois State	10-15, 10-15, 15-4, 13-15	L
Sept. 28	at New Mexico St.	15-8, 15-11, 12-15, 10-15, 15-11	W
Oct. 4	George Washington	15-4, 15-3, 15-1	W
Oct. 4	Pittsburgh	15-4, 15-6, 15-12	W
\$Oct. 12	New York Tech	15-4, 15-2, 15-5	W
Oct. 12	at Rutgers	15-0, 15-2, 15-1	W
?Oct. 18	Providence	15-9, 15-4, 15-11	W
Oct. 18	at Pittsburgh	15-5, 15-12, 9-15, 15-13	W
?Oct. 19	Georgetown	15-11, 15-1, 15-4	W
Oct. 19	at West Virginia	15-6, 15-3, 15-6	W
Oct. 25	Rhode Island	15-2, 15-2, 15-6	W
Oct. 26	George Mason	15-8, 15-5, 15-5	W
Oct. 26	Laurier (Exhibition)	15-1, 15-3, 15-1	W
Oct. 27	Maryland	15-0, 15-4, 15-8	W
Nov. 1	at Temple	15-1, 15-3, 15-6	W
%Nov. 2	Duke	11-15, 15-10, 3-15, 15-10, 15-10	W
Nov. 2	at Pennsylvania	15-0, 15-1, 15-9	W
Nov. 9	Georgetown	15-6, 15-11, 15-11	W
@Nov. 15	Cincinnati	15-3, 15-0, 15-1	W
@Nov. 16	Eastern Kentucky	7-15, 11-15, 15-12, 17-19	L
Nov. 16	at Kentucky	15-5, 15-3, 15-12	W

### Nov. 23 - Atlantic 10 Tournament (+)

+Nov. 23	George Washington	15-10, 15-4, 15-5	W
+Nov. 23	Rhode Island	15-12, 15-9, 15-12	W
&Nov. 30	Tennessee	15-6, 15-3, 15-7	W
&Dec. 1	Texas	9-15, 12-15, 7-15	L

### NCAA Sub-Regional (Nebraska - Lincoln, Neb.)

Dec. 7	Nebraska	8-15, 7-15, 12-15	L
--------	----------	-------------------	---

! - at Rhode Island (Kingston, R.I.)

# - at New Mexico State (Las Cruces, N.M.)

\$ - at Rutgers (Piscataway, N.J.)

? - at Pittsburgh, Pa.

% - at Temple (Philadelphia, Pa.)

@ - at Kentucky (Lexington, Ky.)

+ - at West Virginia (Morgantown, W Va.)

& - Evanston, Ill.

# 2017 PENN STATE WOMEN'S VOLLEYBALL

## 1986 - (Coach: Russ Rose)

Record: 38-5 (Atlantic 10: 7-0) - Atlantic 10 Champion  
NCAA Regional

! Sept. 5	Pittsburgh	15-13, 11-15, 15-6, 15-5	W
! Sept. 6	UC-Irvine	15-5, 15-12, 15-5	W
! Sept. 6	Providence	15-7, 15-13, 3-15, 15-9	W
Sept. 7	at Villanova	15-7, 15-5, 15-11	W
Sept. 11	at Eastern Illinois	15-11, 15-9, 15-8	W
#Sept. 12	San Jose State	4-15, 5-15, 10-15	L
#Sept. 13	Missouri	15-6, 15-5, 15-13	W
Sept. 18	UC-Santa Barbara	1-15, 7-15, 13-15	L
Sept. 19	Virginia	15-9, 15-6, 15-6	W
Sept. 20	William and Mary	15-5, 15-6, 15-1	W
Sept. 20	Wisconsin	15-2, 11-15, 15-3, 15-11	W
Sept. 25	at North Carolina	15-6, 15-6, 15-4	W
Sept. 26	at Duke	9-15, 15-11, 15-11, 15-10	W
Sept. 27	at N.C. State	11-15, 15-11, 9-15, 15-11, 15-4	W
Sept. 27	Colorado State	15-13, 8-15, 15-5, 12-15, 15-10	W
Oct. 3	at Maryland	15-9, 16-14, 15-7	W
Oct. 4	at George Washington	15-9, 16-14, 15-7	W
Oct. 5	at George Mason	15-6, 15-7, 15-6	W
Oct. 10	Rutgers	15-1, 15-4, 15-7	W
Oct. 11	Hofstra	15-6, 15-4, 15-9	W
Oct. 17	West Virginia	15-9, 15-6, 15-1	W
Oct. 18	Duquesne	15-0, 15-2, 15-4	W
Oct. 18	Kentucky	15-11, 15-8, 13-15, 15-9	W
Oct. 19	at Pittsburgh	15-7, 15-8, 15-6	W
Oct. 25	at Massachusetts	15-10, 15-4, 15-7	W
Oct. 26	at Rhode Island	15-4, 15-10, 15-4	W
Oct. 31	Temple	15-10, 14-16, 15-3, 15-1	W
Nov. 1	VCU	15-4, 15-7, 15-7	W
Nov. 1	Pittsburgh	15-4, 6-15, 15-11, 15-12	W
Nov. 6	at South Florida	15-4, 16-14, 15-8	W
%Nov. 7	Jacksonville	15-2, 15-2, 15-7	W
%Nov. 8	Georgia	15-9, 12-15, 10-15, 15-12, 10-15	L
Nov. 8	at Florida	15-12, 12-15, 15-4, 15-12	W
Nov. 14	Maryland	15-3, 15-13, 15-12	W
Nov. 15	Syracuse	15-4, 15-8, 15-2	W
Nov. 15	Louisville	15-8, 15-0, 15-10	W
Nov. 16	Villanova	15-4, 15-4, 15-0	W
<b>Nov. 22 - Atlantic 10 Tourney (Piscataway, N.J.)</b>			
Nov. 22	George Washington	15-3, 15-4, 15-5	W
Nov. 22	Rhode Island	15-2, 15-9, 15-6	W
Nov. 28	Western Michigan	15-10, 14-16, 7-15, 5-15	L
Nov. 29	Tennessee	15-11, 15-3, 15-9	W
<b>NCAA Sub-Regional (University Park, Pa.)</b>			
Dec. 4	Wyoming	13-15, 15-2, 15-7, 15-4	W
<b>NCAA Regional (Lincoln, Neb.)</b>			
Dec. 12	at Nebraska	7-15, 15-4, 16-14, 16-18, 9-15	L
! - at Villanova (Philadelphia, Pa.)	# - at Illinois (Champaign, Ill.)		
\$ - at N.C. State (Raleigh, N.C.)	% - at South Florida (Tampa, Fla.)		

## 1987 - (Coach: Russ Rose)

Record: 27-9 (Atlantic 10: 8-0) - Atlantic 10 Champion  
NCAA Sub-Regional

<b>Sept. 4-5 - Baden Invitational (!)</b>			
! Sept. 4	Missouri	15-12, 15-11, 15-3	W
! Sept. 5	George Mason	15-4, 15-6, 15-6	W
! Sept. 5	Northwestern	5-15, 13-15, 16-14, 12-15	L
<b>Sept. 11-12 - Husker Invitational (#)</b>			
#Sept. 11	Central Michigan	18-16, 15-3, 13-15, 15-13	W
#Sept. 12	Minnesota	15-12, 11-15, 15-11, 15-5	W
#Sept. 12	at Nebraska	12-15, 12-15, 17-15, 7-15	L
Sept. 18	Virginia	15-10, 16-14, 15-9	W
Sept. 19	Villanova	15-4, 15-4, 15-3	W
<b>Sept. 25-26 - Wildcat Classic (\$)</b>			
\$Sept. 25	Southern Illinois	10-15, 12-15, 9-15	L
\$Sept. 26	Western Michigan	2-15, 15-12, 14-16, 13-15	L
\$Sept. 26	at Arizona	5-15, 8-15, 10-15	L
<b>Oct. 2-3 - Reebok Classic (*)</b>			
*Oct. 2	GWU	15-2, 15-8, 15-6	W
*Oct. 3	Central Michigan	15-10, 15-10, 15-6	W
*Oct. 3	North Carolina	15-8, 15-2, 15-4	W
Oct. 10	at Rutgers	15-6, 15-1, 15-6	W
&Oct. 10	Hofstra	15-1, 15-4, 15-4	W
Oct. 12	N.C. State	7-15, 15-5, 15-1, 15-5	W
Oct. 16	at WVU	6-15, 15-10, 12-15, 15-12, 15-3	W
Oct. 17	at Duquesne	15-1, 15-2, 10-15, 15-3	W
%Oct. 17	Houston	15-6, 12-15, 13-15, 15-8, 15-7	W
Oct. 18	at Pittsburgh	15-5, 11-15, 13-15, 15-17	L
Oct. 20	Duke	15-7, 15-4, 15-7	W
Oct. 23	Massachusetts	15-4, 15-2, 15-3	W
Oct. 24	Rhode Island	15-11, 15-9, 15-10	W
Oct. 30	at Temple	15-11, 15-2, 15-8	W
@Oct. 31	St. Bonaventure	15-1, 15-3, 15-2	W
<b>Nov. 7-8 - Ohio State Classic (=)</b>			
=Nov. 7	Cincinnati	8-15, 15-4, 15-8, 15-6	W
=Nov. 8	Pittsburgh	8-15, 15-17, 14-16	L
<b>Nov. 13-14 - Penn State Classic (+)</b>			
+Nov. 13	Pittsburgh	15-6, 8-15, 15-10, 15-1	W
+Nov. 14	Cleveland State	15-3, 15-2, 15-0	W
+Nov. 14	Syracuse	15-8, 15-5, 15-4	W
<b>Nov. 21-22 - A10 Tournament (Kingston, R.I.)</b>			
Nov. 21	Massachusetts	15-6, 15-2, 15-6	W
Nov. 22	West Virginia	15-11, 15-5, 15-6	W
<b>Nov. 27-28 - LSU Open (?)</b>			
?Nov. 27	Texas A&M	15-5, 15-4, 15-12	W
?Nov. 28	at LSU	15-9, 13-15, 15-10, 4-15, 14-16	L
<b>NCAA Sub-Regional (West Lafayette, Ind.)</b>			
Dec. 4	at Purdue	4-15, 9-15, 15-17	L
! - at Penn State (University Park, Pa.)	# - at Nebraska (Lincoln, Neb.)		
\$ - at Arizona (Tucson, Ariz.)	* - at Penn State (University Park, Pa.)		
& - at Rutgers (Piscataway, N.J.)	% - at Pittsburgh, Pa.		
@ - at Temple (Philadelphia, Pa.)			

## 1988 - (Coach: Russ Rose)

Record: 26-4 (Atlantic 10: 8-0) - Atlantic 10 Champion  
NCAA Sub-Regional

<b>Sept. 2-3 - Penn State Preview (!)</b>			
! Sept. 2	Akron	15-4, 15-4, 15-3	W
! Sept. 3	Duquesne	15-1, 15-1, 15-7	W
! Sept. 3	George Mason	15-3, 15-2, 15-3	W
Sept. 8	at South Florida	15-7, 15-4, 15-12	W
<b>Sept. 9-10 - Florida Invitational (#)</b>			
#Sept. 9	at Florida	16-18, 8-15, 16-14, 15-13, 15-11	W
#Sept. 10	Florida State	13-15, 15-13, 15-8, 15-5	W
#Sept. 10	Texas-Arlington	7-15, 9-15, 13-15	L
<b>Sept. 16-18 - Baden Invitational (\$)</b>			
\$Sept. 16	Michigan	15-5, 15-4, 16-14	W
\$Sept. 17	Southwest Missouri State	15-2, 15-6, 15-8	W
\$Sept. 17	Purdue	15-11, 4-15, 15-9, 15-7	W
\$Sept. 18	Providence	15-6, 15-1, 15-11	W
<b>Sept. 23-24 - Penn State Classic (+)</b>			
+Sept. 23	Villanova	15-2, 15-4, 15-5	W
+Sept. 24	Maryland	15-8, 15-9, 15-2	W
+Sept. 24	Memphis State	17-15, 15-4, 15-5	W
Sept. 30	at Temple	15-1, 15-4, 15-4	W
Oct. 1	at Rutgers	15-2, 15-6, 15-6	W
@Oct. 1	Northeastern	15-6, 15-3, 15-3	W
Oct. 7	Rhode Island	8-15, 15-6, 15-11, 15-6	W
Oct. 8	Massachusetts	15-3, 15-4, 15-3	W
Oct. 14	George Washington	15-3, 13-15, 15-6, 15-10	W
Oct. 15	N.C. State	14-16, 15-9, 15-10, 13-15, 15-11	W
Oct. 19	at Saint Bonaventure	15-2, 15-1, 15-4	W
<b>Oct. 21-22 - Tennessee Invitational (*)</b>			
*Oct. 21	at Tennessee	15-7, 9-15, 15-7, 18-16	W
*Oct. 22	UAB	15-4, 15-5, 15-3	W
*Oct. 22	Eastern Kentucky	15-3, 15-1, 15-9	W
Oct. 28	at West Virginia	6-15, 15-10, 15-5, 15-5	W
&Oct. 29	Kent State	15-6, 15-11, 15-4	W
Oct. 29	at Pittsburgh	15-2, 15-7, 15-6	W
Oct. 30	at Duquesne	15-0, 15-2, 15-2	W
<b>Nov. 4-5 - Reebok Classic (=)</b>			
=Nov. 4	Pittsburgh	15-10, 10-15, 15-6, 9-15, 15-5	W
=Nov. 5	Temple	15-3, 15-2, 15-3	W
=Nov. 5	Syracuse	15-2, 15-8, 15-4	W
Nov. 10	at Illinois-Chicago Circle	15-8, 15-9, 15-4	W
<b>Nov. 11-12 - Notre Dame Classic (/)</b>			
/Nov. 11	Northwestern	12-15, 9-15, 16-14, 8-15	L
/Nov. 12	Duke	15-7, 15-11, 15-7	W
<b>Nov. 19-20 - A10 Tournament (University Park, Pa.)</b>			
Nov. 19	West Virginia	15-9, 15-10, 15-5	W
Nov. 20	Rhode Island	15-8, 15-11, 15-8	W
<b>Nov. 26 - Texas Classic (%)</b>			
%Nov. 26	San Diego St.	14-16, 15-4, 16-14, 15-17, 5-15	L
%Nov. 26	Notre Dame	15-6, 12-15, 15-13, 5-15, 15-2	W
<b>NCAA Sub-Regional (South Bend, Ind.)</b>			
Dec. 3	at Notre Dame	13-15, 10-15, 16-14, 10-15	L
\$ - at Penn State (University Park, Pa.)	+ - at Penn State (University Park, Pa.)		
@ - at Rutgers (Piscataway, N.J.)	& - at Pittsburgh, Pa.		
= - at Penn State (University Park, Pa.)			

# 2017 PENN STATE WOMEN'S VOLLEYBALL



The 1992 Penn State team captured its first Big Ten title with a 19-1 conference record.

## 1989 - (Coach: Russ Rose)

Record: 34-7 (Atlantic 10: 8-0) - Atlantic 10 Champion  
NCAA Sub-Regional

### Sept. 1-3 - Penn State Preview (!)

! Sept. 1	Cincinnati	15-5, 16-14, 15-3	W
! Sept. 2	Villanova	15-2, 15-5, 15-5	W
! Sept. 2	Indiana	15-6, 15-10, 15-8	W
! Sept. 3	Saint Bonaventure	15-3, 15-4, 15-5	W
! Sept. 3	Lehigh	15-0, 15-0, 15-7	W

### Sept. 8-9 - Purdue Classic (#)

#Sept. 8	at Purdue	16-14, 15-11, 15-5	W
#Sept. 9	San Jose State	12-15, 15-4, 8-15, 15-7, 15-6	W
#Sept. 9	Colorado	15-10, 13-15, 1-15, 15-8, 3-15	L

### Sept. 15-16 - Sportsmart Classic (\$)

\$Sept. 15	UCLA	15-6, 7-15, 5-15, 12-15	L
\$Sept. 16	Texas	6-15, 15-6, 6-15, 16-14, 9-15	L

### Sept. 21-23 - Penn State-Baden Invitational (\*)

*Sept. 21	Florida	15-12, 15-9, 15-9	W
*Sept. 22	New Mexico	6-15, 10-15, 15-12, 10-15	L
*Sept. 23	Western Michigan	15-13, 15-11, 15-12	W
Sept. 29	at Massachusetts	15-0, 15-2, 15-2	W
Sept. 30	at Rhode Island	15-11, 7-15, 15-2, 11-15, 15-6	W
%Oct. 1	Connecticut	15-4, 15-4, 15-7	W
Oct. 6	at George Washington	15-3, 15-0, 15-11	W
@Oct. 7	William & Mary	15-3, 15-3, 15-11	W
Oct. 7	at Maryland	15-2, 15-5, 16-14	W
Oct. 8	at George Mason	15-3, 15-9, 15-6	W
Oct. 11	Saint Bonaventure	15-0, 15-1, 15-4	W

### Oct. 13-14 - Penn State Classic (?)

?Oct. 13	Georgetown	15-1, 15-2, 15-3	W
?Oct. 14	Illinois-Chicago Circle	15-4, 15-6, 15-1	W
?Oct. 14	LSU	17-15, 15-9, 15-8	W
Oct. 20	West Virginia	15-1, 15-4, 15-6	W
Oct. 21	at Pittsburgh	9-15, 15-5, 15-1, 15-5	W
Oct. 22	Duquesne	15-0, 15-4, 15-0	W
Oct. 27	Rutgers	15-4, 15-5, 15-7	W
Oct. 28	Liberty	15-2, 15-9, 15-1	W
Oct. 28	Temple	15-4, 15-0, 15-11	W
Nov. 4	at N.C. State	15-6, 15-5, 15-4	W
Nov. 4	at Duke	15-13, 15-12, 15-12	W
Nov. 5	at UNC	15-6, 13-15, 14-16, 15-9, 15-7	W

### Nov. 10-11 - Reebok Classic (=)

=Nov. 10	Pittsburgh	5-15, 15-9, 15-4, 15-7	W
=Nov. 11	Central Michigan	15-7, 15-5, 15-12	W
=Nov. 11	Tennessee	15-5, 15-10, 16-14	W

### Nov. 18-19 - A10 Tournament (Washington D.C.)

Nov. 18	West Virginia	15-0, 15-3, 15-2	W
Nov. 19	Rhode Island	15-8, 15-7, 15-10	W

### Continued ...

Nov. 24	at UT-Arlington	15-12, 18-16, 10-15, 12-15, 13-15	L
Nov. 25	at UT-Arlington	12-15, 15-13, 4-15, 15-12, 13-15	L

### NCAA Sub-Regional (Champaign, Ill.)

Dec. 1	at Illinois	5-15, 9-15, 2-15	L
--------	-------------	------------------	---

% - at Danbury, (Conn.) H.S.

@ - at College Park, Md.

\$ - at Palos Heights, Ill.

\* - at Penn State (University Park, Pa.)

= - at Penn State (University Park, Pa.)

## 1990 - (Coach: Russ Rose)

Record: 44-1 (Atlantic 10: 8-0) - Atlantic 10 Champion  
NCAA Regional

### Aug. 31 - Sept. 2 - Penn State Preview (!)

! Aug. 31	Miami (Ohio)	15-9, 15-7, 15-6	W
! Sept. 1	Army	15-5, 15-4, 15-2	W
! Sept. 1	Villanova	15-2, 15-5, 15-2	W
! Sept. 2	Lehigh	15-1, 15-0, 15-5	W
! Sept. 2	Saint Bonaventure	15-8, 15-2, 15-6	W

### Sept. 7 - Penn State Invitational (#)

#Sept. 7	Maryland	15-10, 15-6, 15-3	W
#Sept. 8	Georgetown	15-2, 15-1, 15-10	W
#Sept. 8	Colorado	15-7, 15-4, 15-6	W
Sept. 13	Eastern Illinois	15-6, 15-2, 15-9	W
Sept. 15	Virginia	15-5, 15-3, 15-5	W

### Sept. 21-22 - Tiger Classic (\$)

\$Sept. 21	Texas A&M	15-4, 15-8, 15-8	W
\$Sept. 22	Cal Poly-San Luis Obispo	15-2, 15-0, 15-7	W
\$Sept. 22	at LSU	8-15, 15-12, 15-11, 15-10	W
Sept. 28	at Notre Dame	15-8, 15-7, 15-5	W
Sept. 29	at Western Michigan	15-4, 15-8, 15-9	W
Oct. 2	at St. Bonaventure	15-0, 15-7, 15-2	W
%Oct. 2	Akron	15-1, 15-7, 15-9	W

### Oct. 5-6 - Sportsmart Classic (?)

?Oct. 5	Long Beach State	15-6, 15-4, 15-12	W
?Oct. 6	Colorado	15-7, 13-15, 15-10, 15-8	W
Oct. 12	at West Virginia	15-1, 15-4, 15-3	W
&Oct. 13	Kent State	15-3, 15-0, 15-3	W
Oct. 13	at Duquesne	15-1, 15-5, 15-11	W
Oct. 14	at Pittsburgh	18-16, 15-2, 15-5	W
Oct. 16	Duke	15-5, 15-9, 15-1	W
Oct. 19	at Rutgers	15-4, 15-0, 15-4	W
Oct. 20	at Hofstra	15-11, 12-15, 15-11, 15-11	W
Oct. 20	at Temple	15-1, 15-6, 15-2	W
Oct. 26	Massachusetts	15-8, 15-1, 15-2	W
Oct. 27	George Washington	15-9, 15-3, 15-5	W
Oct. 27	Rhode Island	15-2, 15-6, 15-9	W
Oct. 28	Notre Dame	15-8, 15-9, 15-4	W

### Continued ...

Oct. 29	Southern Illinois	15-5, 15-3, 15-11	W
Nov. 2	Connecticut	15-4, 15-3, 15-0	W
Nov. 3	Liberty	15-5, 15-7, 15-4	W

### Nov. 9-10 - Penn State Classic (/)

/Nov. 9	Pittsburgh	15-1, 15-6, 15-7	W
/Nov. 10	William & Mary	15-1, 15-2, 15-5	W
/Nov. 10	Texas-Arlington	15-6, 15-1, 15-7	W
Nov. 12	at Ohio State	13-15, 15-9, 15-9, 15-10	W

### Nov. 16-17 - A10 Tournament (Philadelphia, Pa.)

Nov. 16	West Virginia	15-5, 15-0, 15-13	W
Nov. 17	George Washington	15-2, 15-1, 15-5	W

### Nov. 23-24 - at Whataburger Classic (\*)

*Nov. 23	San Diego State	15-8, 15-4, 15-11	W
*Nov. 24	at Texas	15-11, 15-10, 15-2	W

### NCAA Sub-Regional (University Park, Pa.)

Nov. 29	Purdue	15-8, 16-14, 15-4	W
---------	--------	-------------------	---

### NCAA Regional (Lincoln, Neb.)

Dec. 7	Wisconsin	15-6, 15-6, 15-3	W
Dec. 8	at Nebraska	12-15, 14-16, 15-10, 5-15	L

\$ - at LSU (Baton Rouge, La.)

% - at Olean, N.Y.

\* - at Texas (Austin, Texas)

? - at Palos Heights, Ill.

& - at Duquesne (Pittsburgh, Pa.)

## 1991 - (Coach: Russ Rose)

Record: 26-6 (Big Ten: 15-5)

NCAA Regional

### Aug. 30-31 - Pittsburgh Classic (!)

! Aug. 30	at Pitt	15-12, 7-15, 7-15, 18-16, 16-14	W
! Aug. 31	Arizona	12-15, 15-7, 15-13, 15-11	W
! Aug. 31	Miami (Ohio)	15-9, 11-15, 15-9, 15-6	W
Sept. 1	Arizona	15-0, 15-8, 15-10	W

### Sept. 13-14 - Penn State Classic (#)

#Sept. 13	Georgetown	15-9, 15-2, 15-8	W
#Sept. 14	Army	15-5, 15-5, 15-3	W
#Sept. 14	West Virginia	15-8, 15-8, 15-6	W
Sept. 20	George Washington	15-3, 15-3, 15-6	W
Sept. 21	W. Michigan	6-15, 15-6, 13-15, 15-4, 15-3	W
Sept. 27	Indiana*	15-1, 15-5, 8-15, 15-11	W
Sept. 28	Ohio State*	15-12, 15-6, 16-18, 5-15, 16-18	L
Oct. 4	at Illinois*	15-4, 15-13, 7-15, 9-15, 16-18	L
Oct. 5	at Purdue*	15-8, 15-4, 4-15, 15-13	W
Oct. 11	Michigan*	15-8, 15-5, 15-3	W
Oct. 12	Michigan State*	15-8, 15-6, 15-2	W
Oct. 18	at Iowa*	15-5, 15-4, 15-10	W
Oct. 19	at Minnesota*	9-15, 9-15, 15-10, 10-15	L
Oct. 23	Pittsburgh	7-15, 15-10, 15-5, 15-13	W
Oct. 25	Northwestern*	15-6, 15-8, 15-0	W
Oct. 26	Wisconsin*	8-15, 11-15, 15-10, 15-7, 15-11	W
Nov. 1	Purdue*	15-2, 15-7, 15-4	W
Nov. 2	Illinois*	15-0, 15-3, 15-12	W
Nov. 8	at Michigan State*	17-15, 15-1, 15-17	W
Nov. 9	at Michigan*	15-4, 15-10, 15-10	W
Nov. 15	Minnesota*	15-11, 11-15, 12-15, 15-6, 15-13	W
Nov. 16	Iowa*	15-6, 15-7, 15-5	W
Nov. 22	at Wisconsin*	15-12, 15-5, 9-15, 16-14	W
Nov. 23	at Northwestern*	7-15, 15-5, 7-15, 15-2, 10-15	L
Nov. 29	at Ohio State*	13-15, 9-15, 7-15	L
Nov. 30	at Indiana*	15-12, 15-2, 15-0	W

### NCAA Sub-Regional (University Park, Pa.)

Dec. 7	Colorado	8-15, 10-15, 15-11, 15-6, 15-11	W
--------	----------	---------------------------------	---

### NCAA Regional (Lincoln, Neb.)

Dec. 13	Ohio State	15-13, 9-15, 15-11, 5-15, 11-15	L
---------	------------	---------------------------------	---

\*Big Ten conference match



# 2017 PENN STATE WOMEN'S VOLLEYBALL



The 1994 Penn State team won 23 of its first 24 games and reached the NCAA semifinals for the second straight year.

## 1992 - (Coach: Russ Rose)

Record: 28-4 (Big Ten: 19-1) - Big Ten Co-Champion  
NCAA Regional

### Sept. 4-5 - LSU Tiger Classic (!)

! Sept. 4	Southeastern Louisiana	15-0, 15-0, 15-1	W
! Sept. 5	Washington	8-15, 11-15, 13-15	L
! Sept. 5	at LSU	10-15, 8-15, 14-16	L

### Sept. 11-12 - Penn State Invitational (#)

#Sept. 11	Kent State	15-6, 15-7, 15-5	W
#Sept. 12	Army	15-4, 15-1, 15-0	W
#Sept. 12	Syracuse	15-6, 15-7, 15-2	W

### Sept. 4-5 - Penn State Classic (\$)

\$Sept. 18	BYU-Hawaii	15-4, 15-2, 15-2	W
\$Sept. 19	West Virginia	15-3, 15-2, 15-6	W
\$Sept. 19	Villanova	15-5, 15-1, 15-2	W
Sept. 25	Northwestern*	15-2, 15-7, 15-6	W
Sept. 26	Illinois*	15-6, 10-15, 9-15, 15-4, 16-14	W
Sept. 27	Temple	15-2, 15-3, 15-4	W
Oct. 2	at Indiana*	15-6, 15-5, 15-3	W
Oct. 3	at Purdue*	15-6, 5-15, 15-13, 15-8	W
Oct. 9	Michigan State*	15-3, 15-4, 15-1	W
Oct. 10	Michigan*	15-4, 15-10, 15-7	W
Oct. 14	at Ohio State*	18-16, 15-8, 15-13	W
Oct. 17	at Wisconsin*	15-4, 15-4, 15-5	W
Oct. 23	at Minnesota*	15-5, 15-4, 15-1	W
Oct. 24	at Iowa*	15-2, 15-9, 15-12	W
Oct. 30	Purdue*	15-1, 15-12, 15-4	W
Oct. 31	Indiana*	15-7, 15-3, 15-5	W
Nov. 6	at Michigan*	15-11, 15-2, 15-10	W
Nov. 7	at Michigan State*	15-8, 15-7, 15-5	W
Nov. 11	Ohio State*	15-8, 15-8, 15-11	W
Nov. 13	Wisconsin*	15-8, 15-11, 15-6	W
Nov. 20	Iowa*	15-10, 15-12, 15-2	W
Nov. 21	Minnesota*	15-9, 13-15, 15-7, 15-10	W
Nov. 27	at Illinois*	9-15, 6-15, 12-15	L
Nov. 28	at Northwestern*	15-2, 15-1, 15-5	W

### NCAA Sub-Regional (University Park, Pa.)

Dec. 3	Notre Dame	15-13, 15-8, 15-9	W
--------	------------	-------------------	---

### NCAA Regional (Champaign, Ill.)

Dec. 10	Stanford	13-15, 6-15, 13-15	L
---------	----------	--------------------	---

\*Big Ten conference match

## 1993 - NCAA Finalist (Coach: Russ Rose)

Record: 31-5 (Big Ten: 18-2) - Big Ten Champion  
NCAA Mideast Regional Champion

### Sept. 2-4 - Penn State Classic (!)

! Sept. 2	Southern Illinois	15-4, 15-5, 15-11	W
! Sept. 3	Pittsburgh	15-12, 15-8, 15-5	W
! Sept. 4	W. Virginia	15-17, 15-12, 13-15, 11-15, 15-3	W
! Sept. 4	Nebraska	11-15, 15-9, 4-15, 17-15, 10-15	L

### Sept. 9-11 - Hawaii Classic (#)

#Sept. 9	UCLA	15-11, 12-15, 7-15, 8-15	L
#Sept. 10	at Hawaii	15-12, 15-13, 15-8	W
#Sept. 11	Georgia Tech	15-12, 15-8, 19-17	W

### Sept. 17-18 - Penn State Invitational (\$)

\$Sept. 17	Saint Bonaventure	15-1, 15-4, 15-3	W
\$Sept. 18	Lehigh	15-5, 15-3, 15-3	W
\$Sept. 18	Connecticut	15-3, 15-3, 15-8	W
Sept. 24	Minnesota*	11-15, 15-10, 15-9, 15-13	W
Sept. 25	Iowa*	15-4, 15-1, 15-4	W
Oct. 1	at Northwestern*	15-10, 15-12, 15-4	W
Oct. 2	at Wisconsin*	8-15, 15-3, 15-2, 16-14	W
Oct. 8	Purdue*	15-4, 15-5, 15-7	W
Oct. 9	Indiana*	15-4, 15-9, 15-5	W
Oct. 13	Ohio State*	15-7, 15-12, 15-2	W
Oct. 15	at Illinois*	15-10, 15-12, 15-9	W
Oct. 16	at Illinois State	15-7, 15-4, 17-15	W
Oct. 22	at Michigan State*	15-4, 15-9, 15-8	W
Oct. 23	at Michigan*	15-8, 15-9, 15-7	W
Oct. 29	Wisconsin*	15-9, 15-8, 15-4	W
Oct. 30	Northwestern*	15-1, 15-6, 15-4	W
Nov. 5	at Indiana*	15-6, 15-7, 15-9	W
Nov. 6	at Purdue*	15-13, 15-6, 15-4	W
Nov. 10	at Ohio State*	15-12, 15-12, 2-15, 16-18, 15-17	L
Nov. 13	Illinois*	15-4, 15-10, 15-3	W
Nov. 19	Michigan*	15-5, 15-4, 17-15	W
Nov. 20	Michigan State*	15-1, 15-1, 15-2	W
Nov. 26	at Iowa*	15-8, 15-8, 15-12	W
Nov. 27	at Minnesota*	15-7, 11-15, 4-15, 9-15	L

### NCAA Sub-Regional (University Park, Pa.)

Dec. 4	Northern Illinois	15-5, 15-8, 15-8	W
--------	-------------------	------------------	---

### NCAA Mideast Regional (Minneapolis, Minn.)

Dec. 9	Colorado	9-15, 16-14, 16-18, 15-8, 15-7	W
Dec. 10	Notre Dame	15-12, 15-5, 15-12	W

### NCAA National Semifinal (Madison, Wis.)

Dec. 16	BYU	15-13, 6-15, 16-14, 15-12	W
---------	-----	---------------------------	---

### NCAA National Final (Madison, Wis.)

Dec. 18	Long Beach State	13-15, 15-12, 11-15, 14-16	L
---------	------------------	----------------------------	---

\*Big Ten conference match

## 1994 - NCAA Semifinalist (Coach: Russ Rose)

Record: 31-4 (Big Ten: 17-3)

NCAA Mideast Regional Champion

### Sept. 1-3 - Penn State Classic (!)

! Sept. 1	San Francisco	15-7, 15-6, 15-4	W
! Sept. 2	Central Michigan	15-6, 15-8, 15-9	W
! Sept. 3	Rutgers	15-2, 15-6, 15-1	W
! Sept. 3	American	15-10, 15-6, 15-1	W

### Sept. 9-10 - Volleyball Monthly Invitational (#)

#Sept. 9	UCLA	10-15, 15-12, 15-12, 15-13	W
#Sept. 10	at Florida State	15-4, 15-3, 15-10	W
#Sept. 10	LSU	15-3, 15-9, 15-4	W

### Sept. 16-17 - Penn State Invitational (\$)

\$Sept. 16	Kent State	15-0, 15-3, 15-3	W
\$Sept. 17	Saint Bonaventure	15-1, 15-2, 15-5	W
\$Sept. 17	Connecticut	15-0, 15-4, 15-10	W
Sept. 21	Ohio State*	16-18, 9-15, 17-15, 13-15	L
Sept. 23	at Indiana*	18-16, 16-14, 9-15, 15-7	W
Sept. 24	at Ball State	15-7, 6-15, 15-7, 15-7	W
Sept. 30	at Iowa*	15-8, 15-12, 15-3	W
Oct. 1	at Minnesota*	15-7, 15-9, 9-15, 15-8	W
Oct. 7	Michigan State*	10-15, 15-5, 15-10, 15-2	W
Oct. 8	Michigan*	15-6, 15-4, 15-7	W
Oct. 14	at Wisconsin*	15-11, 15-13, 15-7	W
Oct. 15	at Northwestern*	15-6, 15-9, 15-3	W
Oct. 21	Illinois*	15-3, 15-6, 15-11	W
Oct. 22	Purdue*	15-8, 15-3, 15-6	W
Oct. 28	Minnesota*	15-5, 15-12, 15-9	W
Oct. 29	Iowa*	15-7, 15-11, 15-8	W
Nov. 4	at Michigan*	15-11, 15-8, 15-0	W
Nov. 5	at Michigan St.*	14-16, 15-5, 16-18, 16-14, 14-16	L
Nov. 11	Northwestern*	15-2, 15-5, 15-10	W
Nov. 12	Wisconsin*	15-4, 15-6, 15-5	W
Nov. 18	at Purdue*	15-3, 15-2, 15-8	W
Nov. 19	at Illinois*	15-9, 15-10, 15-1	W
Nov. 23	at Ohio State*	9-15, 3-15, 15-4, 9-15	L
Nov. 26	Indiana*	15-4, 15-4, 15-11	W

### NCAA Sub-Regional (University Park, Pa.)

Dec. 3	Ball State	15-8, 15-5, 18-16	W
--------	------------	-------------------	---

### NCAA Mideast Regional (Lincoln, Neb.)

Dec. 9	Notre Dame	15-4, 15-6, 15-2	W
Dec. 10	at Nebraska	12-15, 15-11, 15-9, 15-8	W

### NCAA National Semifinal (Austin, Texas)

Dec. 15	UCLA	15-3, 4-15, 9-15, 15-5, 11-15	L
---------	------	-------------------------------	---

# - at Florida State (Tallahassee, Fla.)

\* Big Ten conference match

# 2017 PENN STATE WOMEN'S VOLLEYBALL



The 1997 squad returned to the NCAA national final for the first time since 1993, while also capturing a share of the Big Ten title.

## 1995 - (Coach: Russ Rose)

Record: 27-8 (Big Ten: 14-6)

NCAA Regional

### Aug. 25-26 - NACWAA Classic (!)

! Aug. 25 at Nebraska 4-15, 3-15, 6-15 L

! Aug. 26 Cal-State Northridge 15-5, 15-9, 15-1 W

### Sept. 1-2 - Penn State Classic (#)

#Sept. 1 LSU 15-10, 15-2, 15-9 W

#Sept. 2 West Virginia 15-1, 15-7, 15-1 W

#Sept. 2 Washington 15-9, 15-9, 15-9 W

### Sept. 8-9 - Sunwest Bank Classic (\$)

\$Sept. 8 Iowa State 15-5, 15-7, 15-6 W

\$Sept. 9 Oregon State 15-6, 15-4, 15-13 W

\$Sept. 9 at New Mexico 15-8, 15-5, 15-12 W

### Sept. 15-16 - Penn State Invitational (\*)

\*Sept. 15 Lehigh 15-2, 15-4, 15-3 W

\*Sept. 16 Saint Bonaventure 15-2, 15-1, 15-8 W

\*Sept. 16 Connecticut 15-0, 15-0, 15-9 W

Sept. 22 at Indiana\* 15-0, 15-8, 15-10 W

Sept. 23 at Illinois\* 15-10, 13-15, 12-15, 15-11, 15-13 W

Sept. 29 Minnesota\* 15-8, 15-5, 15-5 W

Sept. 30 Wisconsin\* 15-11, 15-6, 16-14 W

Oct. 4 at Ohio State\* 8-12, 7-11, 21-18 L

Oct. 6 George Mason 11-15, 15-4, 15-8, 15-2 W

Oct. 7 Iowa\* 16-18, 15-12, 15-4, 15-6 W

Oct. 13 at Purdue\* 17-15, 18-16, 15-10 W

Oct. 14 at Northwestern\* 15-7, 15-4, 15-13 W

Oct. 17 Duke 15-9, 15-5, 15-9 W

Oct. 20 Michigan\* 15-4, 15-5, 15-2 W

Oct. 21 Michigan St.\* 16-14, 6-15, 10-15, 15-13, 14-16 L

Oct. 27 at Wisconsin\* 21-8, 21-9, 15-11 W

Oct. 28 at Minnesota\* 15-11, 15-7, 15-12 W

Nov. 1 Ohio State\* 5-15, 14-16, 13-15 L

Nov. 3 at Iowa\* 15-9, 15-4, 15-9 W

Nov. 10 Northwestern\* 15-7, 15-1, 15-3 W

Nov. 11 Purdue\* 15-5, 15-2, 15-6 W

Nov. 17 at Michigan St.\* 14-16, 8-15, 7-15 L

Nov. 18 at Michigan\* 12-15, 15-10, 15-13, 5-15, 13-15 L

Nov. 24 Illinois\* 15-17, 13-15, 15-9, 15-3, 11-15 L

Nov. 25 Indiana\* 17-15, 15-6, 15-7 W

### NCAA Sub-Regional (University Park, Pa.)

Dec. 3 Georgia Tech 15-8, 15-5, 15-5 W

### NCAA Mideast Regional (Lincoln, Neb.)

Dec. 8 at Nebraska 7-15, 6-15, 16-14, 2-15 L

! - at Nebraska (Lincoln, Neb.)

\$ - at New Mexico (Albuquerque, N.M.)

\* Big Ten conference match

## 1996 - (Coach: Russ Rose)

Record: 31-3 (Big Ten: 18-2) - Big Ten Co-Champion

NCAA Regional

### Sept. 1 - Louisiana State Classic (!)

! Sept. 1 Memphis State 15-6, 15-3, 15-1 W

! Sept. 1 at LSU 15-3, 15-7, 15-6 W

Sept. 2 at New Orleans 15-7, 15-5, 15-5 W

### Sept. 6-7 - Penn State Invitational (#)

#Sept. 6 Connecticut 15-2, 15-12, 15-4 W

#Sept. 7 Saint Bonaventure 15-3, 15-6, 15-3 W

#Sept. 7 Massachusetts 15-8, 15-9, 15-4 W

### Sept. 13-14 - Mizuno USA Cup (Chicago, Ill.) (\$)

\$Sept. 13 Notre Dame 10-15, 15-6, 16-14, 16-14 W

\$Sept. 14 Washington State 15-6, 15-8, 15-11 W

### Sept. 20-21 - Penn State Classic (\*)

\*Sept. 20 Baylor 15-5, 15-5, 15-11 W

\*Sept. 21 William & Mary 15-6, 15-6, 15-3 W

\*Sept. 21 Alabama 15-2, 15-2, 15-5 W

Sept. 27 at Minnesota\* 15-11, 15-3, 15-12 W

Sept. 28 at Wisconsin\* 15-13, 17-15, 15-9 W

Oct. 4 Purdue\* 15-7, 15-8, 15-8 W

Oct. 5 Indiana\* 15-2, 15-11, 15-8 W

Oct. 11 at Michigan State\* 15-9, 7-15, 7-15, 15-9, 12-15 L

Oct. 12 at Northwestern\* 15-8, 15-7, 15-11 W

Oct. 16 at Ohio State\* 15-8, 15-10, 10-14, 10-17, 15-17 L

Oct. 19 Michigan\* 15-5, 15-1, 15-9 W

Oct. 25 Iowa\* 15-4, 15-2, 15-5 W

Oct. 26 Illinois\* 15-11, 15-7, 15-13 W

Nov. 1 at Indiana\* 15-6, 15-10, 15-13 W

Nov. 2 at Purdue\* 15-12, 15-5, 15-10 W

Nov. 8 Northwestern\* 15-3, 15-2, 15-0 W

Nov. 9 Michigan State\* 19-9, 10-14, 18-10, 17-14 W

Nov. 13 Ohio State\* 6-15, 15-4, 15-12, 15-5 W

Nov. 15 at Michigan\* 15-6, 15-4, 15-11 W

Nov. 22 at Illinois\* 15-7, 11-9, 10-14, 17-8 W

Nov. 23 at Iowa\* 11-15, 15-6, 15-9, 15-4 W

Nov. 29 Wisconsin\* 15-9, 15-11, 7-15, 15-8 W

Nov. 30 Minnesota\* 11-15, 15-7, 15-10, 15-13 W

### NCAA Sub-Regional (University Park, Pa.)

Dec. 8 Georgia Tech 15-7, 15-10, 15-13 W

### NCAA East Regional (Lincoln, Neb.)

Dec. 13 Wisconsin 15-11, 15-5, 15-5 W

Dec. 14 at Nebraska 12-15, 15-8, 13-15, 15-9, 18-20 L

\* Big Ten conference match

## 1997 - NCAA Finalist (Coach: Russ Rose)

Record: 34-2 (Big Ten: 19-1) - Big Ten Co-Champion

NCAA East Region Champion

### Aug. 22-23 - State Farm/NACWAA Volleyball Classic (!)

! Aug. 22 BYU 15-8, 15-5, 12-15, 15-13 W

! Aug. 23 at Stanford 15-8, 15-13, 15-9 W

Aug. 29 Duquesne 15-3, 15-2, 15-0 W

### Sept. 5-6 - Ikon-Husky Connecticut Invitational (#)

#Sept. 5 at Connecticut 15-5, 15-2, 15-4 W

#Sept. 6 Missouri 15-3, 15-7, 15-6 W

#Sept. 6 Stanford 14-16, 15-6, 15-12, 15-7 W

### Sept. 12-13 - Penn State Classic (\$)

\$Sept. 12 West Virginia 15-0, 15-2, 15-2 W

\$Sept. 13 UNC-Asheville 15-1, 15-0, 15-6 W

\$Sept. 13 Massachusetts 15-3, 15-0, 15-9 W

### Sept. 19-20 - Big Ten/Big 12 Challenge (@)

@Sept. 19 Nebraska 16-14, 15-12, 16-14 W

@Sept. 20 Texas 15-3, 15-7, 7-15, 15-4 W

Sept. 26 at Ohio State\* 15-1, 15-8, 15-6 W

Sept. 27 at Purdue\* 15-3, 12-15, 15-7, 15-2 W

Oct. 3 Illinois\* 15-9, 15-5, 15-2 W

Oct. 4 Wisconsin\* 15-11, 15-9, 15-11 W

Oct. 6 Team USA (Ex.) 15-8, 15-13, 13-15, 15-12 W

Oct. 10 Iowa\* 15-9, 15-7, 15-7 W

Oct. 11 Minnesota\* 15-3, 15-3, 11-15, 15-1 W

Oct. 17 at Michigan\* 15-5, 15-7, 15-7 W

Oct. 19 at Northwestern\* 15-3, 15-11, 7-15, 13-15, 16-14 W

Oct. 22 at Indiana\* 15-3, 15-4, 12-15, 15-6 W

Oct. 25 Michigan State\* 15-9, 15-6, 15-9 W

Oct. 31 at Wisconsin\* 11-15, 7-15, 15-6, 5-15 L

Nov. 1 at Illinois\* 13-15, 15-7, 18-16, 15-13 W

Nov. 7 at Minnesota\* 15-6, 15-6, 15-13 W

Nov. 8 at Iowa\* 15-6, 15-6, 15-10 W

Nov. 14 Purdue\* 15-10, 15-8, 15-6 W

Nov. 15 Ohio State\* 15-7, 15-4, 15-13 W

Nov. 21 Northwestern\* 15-9, 15-0, 15-3 W

Nov. 22 Michigan\* 15-6, 15-8, 15-8 W

Nov. 26 Indiana\* 15-9, 15-5, 15-7 W

Nov. 28 at Michigan State\* 15-5, 15-4, 15-5 W

### NCAA Sub-Regional (University Park, Pa.)

Dec. 6 Northern Illinois 15-8, 15-7, 15-4 W

### NCAA East Regional (University Park, Pa.)

Dec. 12 Ohio State 15-4, 15-4, 15-10 W

Dec. 13 BYU 15-0, 15-12, 15-10 W

### NCAA National Semifinal (Spokane, Wash.)

Dec. 18 Florida 15-11, 15-12, 15-13 W

### NCAA National Final (Spokane, Wash.)

Dec. 20 Stanford 10-15, 6-15, 15-2, 17-15, 9-15 L

! - at Stanford (Palo Alto, Calif.)

@ - at Wisconsin (Madison, Wis.)

\* Big Ten conference match



# 2017 PENN STATE WOMEN'S VOLLEYBALL

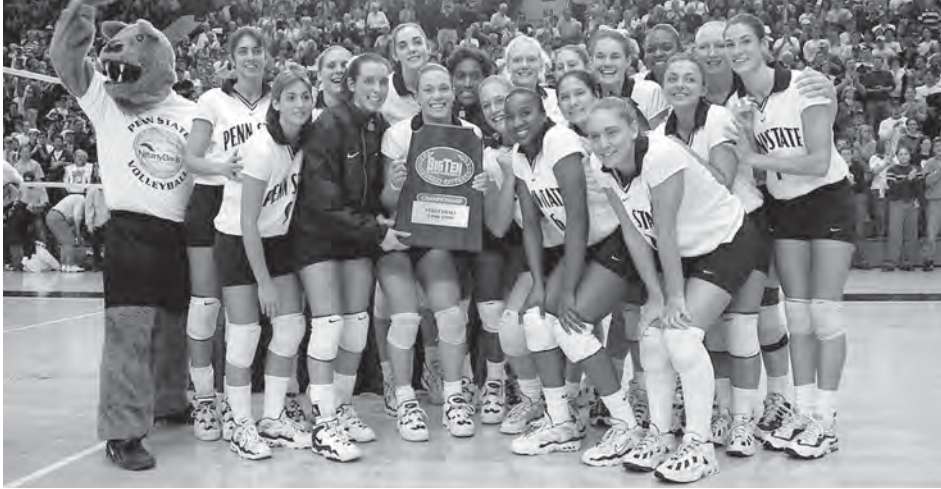

The 1998 team captured Penn State's fifth Big Ten title and reached the NCAA final for the third time in program history.

## 1998 - NCAA Finalist (Coach: Russ Rose)

Record: 35-1 (Big Ten: 20-0) - Big Ten Champion  
NCAA Central Region Champion

### Sept. 4-5 - Penn State Invitational (!)

! Sept. 4	Illinois-Chicago	15-4, 15-1, 15-2	W
! Sept. 5	Youngstown State	15-5, 15-6, 15-0	W
! Sept. 5	William & Mary	15-2, 15-4, 15-7	W
Sept. 8	at West Virginia	15-1, 15-10, 15-4	W

### Sept. 11-12 - USA Cup (#)

#Sept 11	UCLA	15-3, 15-7, 15-9	W
#Sept 12	Illinois	15-6, 15-6, 15-7	W
Sept 15	Bucknell	15-0, 15-2, 15-0	W

### Sept. 18-19 - Penn State Classic (\$)

\$Sept 18	New Orleans	15-5, 15-6, 15-3	W
\$Sept 19	Morgan State	15-2, 15-7, 15-0	W
\$Sept 19	American	15-13, 15-4, 15-9	W
Sept 23	Ohio State*	15-1, 15-3, 15-3	W
Sept 25	at Minnesota*	15-7, 15-7, 15-8	W
Oct 2	at Illinois*	15-6, 15-7, 15-17, 8-15, 15-12	W
Oct 3	at Purdue*	15-8, 15-2, 15-3	W
Oct 9	Iowa*	15-4, 15-6, 15-4	W
Oct 10	Wisconsin*	13-15, 15-9, 15-4, 15-3	W
Oct 16	Michigan*	15-0, 15-5, 15-4	W
Oct 17	Michigan State*	15-3, 15-7, 15-6	W
Oct 23	at Indiana*	15-9, 15-6, 15-6	W
Oct 24	at Northwestern*	15-11, 15-1, 15-6	W
Oct 30	Purdue*	15-3, 15-7, 15-7	W
Oct 31	Illinois*	15-6, 15-9, 15-2	W
Nov. 6	at Wisconsin*	15-5, 15-12, 15-10	W
Nov. 7	at Iowa*	15-13, 15-2, 15-3	W
Nov. 11	at Ohio State*	15-5, 15-9, 15-9	W
Nov. 14	Minnesota*	15-7, 15-5, 15-10	W
Nov. 20	at Michigan State*	15-6, 15-7, 15-13	W
Nov. 21	at Michigan*	15-7, 15-2, 15-3	W
Nov. 27	Northwestern*	15-5, 15-3, 15-6	W
Nov. 28	Indiana*	15-5, 15-6, 15-10	W

### NCAA First/Second Rounds (University Park, Pa.)

Dec. 4	Bucknell	15-5, 15-1, 15-5	W
Dec. 5	Clemson	15-2, 15-11, 15-5	W

### NCAA Central Regional (University Park, Pa.)

Dec. 11	Louisville	15-5, 15-8, 15-2	W
Dec. 12	BYU	18-16, 15-2, 15-10	W

### NCAA National Semifinal (Madison, Wis.)

Dec. 17	Nebraska	15-11, 15-8, 8-15, 15-11	W
---------	----------	--------------------------	---

### NCAA National Final (Madison, Wis.)

Dec. 19	Long Beach St.	3-15, 10-15, 15-3, 16-14, 12-15	L
---------	----------------	---------------------------------	---

# - at Mother McAuley high school (Chicago, Ill.)

\* Big Ten conference match

## 1999 - NCAA Champion (Coach: Russ Rose)

Record: 36-1 (Big Ten: 20-0) - Big Ten Champion  
NCAA Central Region Champion

### Aug. 27-28 - State Farm/NACWAA Classic (!)

! Aug. 27	Florida	12-15, 15-8, 10-15, 15-10, 12-15	L
! Aug. 28	at Nebraska	11-15, 15-12, 15-8, 16-14	W

### Sept. 3-4 - Penn State Classic (#)

#Sept 3	Akron	15-4, 15-3, 15-1	W
#Sept 4	Bradley	15-3, 15-2, 15-1	W
#Sept 4	Maryland	15-5, 15-5, 15-4	W
Sept 6	West Virginia	15-4, 15-2, 15-4	W

### Sept. 10-11 - Penn State Invitational (\$)

\$Sept 10	UNC Charlotte	15-3, 15-0, 15-4	W
\$Sept 11	Toledo	15-3, 15-2, 15-4	W
\$Sept 11	Kansas State	15-5, 15-9, 15-10	W
Sept 17	Texas	9-15, 15-7, 15-1, 15-13	W
Sept 18	Texas	15-6, 12-15, 15-10, 15-11	W
Sept 24	at Michigan State	10-15, 15-3, 15-5, 11-15, 15-8	W
Sept 25	at Michigan	15-2, 15-5, 15-3	W
Oct 1	Illinois	15-2, 15-5, 15-7	W
Oct 2	Indiana	15-6, 15-9, 15-10	W
Oct 6	Ohio State	15-5, 15-5, 15-1	W
Oct 8	at Northwestern	15-8, 15-4, 15-2	W
Oct 9	USPV Dream Team (Ex.)	6-15, 6-15, 15-11, 7-15	L
Oct 15	at Purdue	15-1, 15-5, 15-4	W
Oct 16	at Wisconsin	13-15, 15-9, 15-4, 15-4	W
Oct 22	Iowa	15-3, 15-5, 15-4	W
Oct 23	Minnesota	15-10, 15-3, 15-3	W
Oct 27	at Ohio State	15-6, 15-12, 15-17, 15-4	W
Oct 30	Northwestern	15-7, 15-5, 15-4	W
Nov. 5	at Indiana	15-6, 15-2, 15-2	W
Nov. 6	at Illinois	15-6, 15-13, 6-15, 15-8	W
Nov. 12	Michigan	15-2, 15-11, 15-6	W
Nov. 13	Michigan State	15-7, 15-10, 15-3	W
Nov. 19	at Minnesota	15-2, 15-5, 13-15, 15-7	W
Nov. 20	at Iowa	15-2, 15-9, 15-5	W
Nov. 26	Wisconsin	16-14, 10-15, 15-5, 15-9	W
Nov. 27	Purdue	15-7, 15-6, 15-3	W

### NCAA First/Second Rounds (University Park, Pa.)

Dec. 3	Robert Morris	15-1, 15-1, 15-2	W
Dec. 4	Baylor	15-2, 15-6, 15-10	W

### NCAA Central Regional (University Park, Pa.)

Dec. 9	Minnesota	15-9, 15-9, 17-15	W
Dec. 10	UCLA	15-11, 15-9, 15-5	W

### NCAA National Semifinal (Honolulu, Hawaii)

Dec. 16	Pacific	14-16, 15-5, 15-6, 7-15, 15-12	W
---------	---------	--------------------------------	---

### NCAA National Final (Honolulu, Hawaii)

Dec. 18	Stanford	15-2, 15-10, 15-7	W
---------	----------	-------------------	---

# - at Nebraska (Lincoln, Neb.)

\* Big Ten conference match

## 2000 - (Coach: Russ Rose)

Record: 30-6 (Big Ten: 16-4)

NCAA Regional

### Aug. 25-26 - State Farm/NACWAA Classic (!)

! Aug. 25	UCLA	15-8, 12-15, 2-15, 15-13, 12-15	L
! Aug. 26	at Florida	15-7, 8-15, 15-5, 16-14	W

### Sept. 1-2 - Longhorn Classic (#)

#Sept 1	Arkansas	15-3, 15-9, 15-12	W
#Sept 2	at Texas	15-13, 15-3, 15-10	W
Sept 6	Bucknell	15-0, 15-3, 15-12	W

### Sept. 8-9 - Penn State Invitational (\$)

\$Sept 8	Rutgers	15-8, 15-3, 15-4	W
\$Sept 9	Navy	15-1, 15-6, 15-5	W
\$Sept 9	James Madison	15-1, 15-1, 15-0	W
Sept 12	at Villanova	15-11, 15-4, 15-10	W

### Sept. 15-16 - Penn State Classic (&)

&Sept 15	West Virginia	15-3, 15-8, 15-3	W
&Sept 16	Eastern Kentucky	15-6, 15-0, 15-5	W
&Sept 16	Fairfield	15-5, 15-13, 15-7	W
Sept 22	at Wisconsin*	9-15, 9-15, 6-15	L
Sept 23	at Northwestern*	15-10, 14-16, 15-4, 12-15, 12-15	L
Sept 29	Minnesota*	15-13, 12-15, 12-15, 11-15	L
Sept 30	Iowa*	15-7, 15-13, 13-15, 15-8	W
Oct 6	at Michigan St.*	11-15, 15-6, 15-10, 15-7	W
Oct 7	at Michigan*	15-17, 12-15, 15-3, 15-13, 15-10	W
Oct 13	Purdue*	15-3, 15-6, 15-4	W
Oct 14	Illinois*	15-9, 15-6, 15-1	W
Oct 18	Indiana*	15-7, 15-10, 15-9	W
Oct 20	at Ohio State*	15-5, 10-15, 16-14, 7-15, 15-9	W
Oct 27	Michigan*	15-6, 15-10, 15-10	W
Oct 28	Michigan State*	15-7, 15-5, 15-7	W
Nov. 3	at Iowa*	15-13, 15-17, 12-15, 15-8, 16-14	W
Nov. 4	at Minnesota*	15-17, 12-15, 15-11, 15-6, 10-15	L
Nov. 10	Northwestern*	15-4, 15-4, 15-9	W
Nov. 11	Wisconsin*	15-7, 11-15, 5-15, 15-5, 15-12	W
Nov. 15	at Indiana*	15-5, 15-11, 15-12	W
Nov. 18	Ohio State*	15-12, 15-4, 15-10	W
Nov. 24	at Illinois*	15-13, 15-5, 15-7	W
Nov. 25	at Purdue*	16-14, 15-10, 15-7	W

### NCAA First/Second Rounds (University Park, Pa.)

Dec. 1	James Madison	15-12, 15-11, 15-7	W
Dec. 2	Washington State	15-6, 15-7, 9-15, 15-3	W

### NCAA Pacific Regional (Los Angeles, Calif.)

Dec. 7	Colorado State	9-15, 15-11, 15-12, 15-7	W
Dec. 8	USC	11-15, 9-15, 4-15	L

! - at Florida (Gainesville, Fla.)

# - at Texas (Austin, Texas)

\* Big Ten conference match



# 2017 PENN STATE WOMEN'S VOLLEYBALL



The 2003 team earned Penn State's seventh conference crown since joining the league in 1991 and fourth outright title.

## 2001 - (Coach: Russ Rose)

Record: 22-8 (Big Ten: 14-6)

NCAA Second Round

### Aug. 31-Sept. 1 - Penn State Invitational (\$)

\$Aug. 31	Villanova	30-24, 30-25, 30-13	W
\$Sept. 1	Loyola (Md.)	30-13, 30-14, 30-16	W
\$Sept. 1	UNC	30-17, 28-30, 30-25, 28-30, 15-9	W
Sept. 4	Stanford	30-28, 26-30, 16-30, 23-30	L

### Sept. 7-8- Penn State Classic (@)

@Sept. 7	George Mason	26-30, 30-24, 30-23, 30-14	W
@Sept. 8	UNC-Asheville	30-11, 30-14, 30-8	W
@Sept. 8	Rutgers	30-24, 30-28, 30-32, 30-25	W
Sept. 21	Indiana*	30-28, 24-30, 30-19, 30-20	W
Sept. 22	Illinois*	30-22, 30-21, 30-21	W
Sept. 26	at Ohio State*	24-30, 30-28, 30-28, 29-31, 12-15	L
Sept. 29	Purdue*	30-26, 30-16, 30-23	W
Oct. 5	at Wisconsin*	23-30, 19-30, 31-30	L
Oct. 6	at Northwestern*	30-19, 30-24, 30-23	W
Oct. 9	Youngstown State	30-23, 30-17, 30-20	W
Oct. 12	Minnesota*	30-22, 30-19, 30-27	W
Oct. 13	Iowa*	30-15, 30-18, 31-29	W
Oct. 19	at Michigan State*	30-23, 30-24, 30-25	W
Oct. 20	at Michigan*	18-30, 28-30, 27-30	L
Oct. 26	Northwestern*	30-25, 30-21, 30-23	W
Oct. 27	Wisconsin*	20-30, 28-30, 30-23, 30-26, 15-9	W
Oct. 31	Ohio State*	19-30, 23-30, 19-30	L
Nov. 9	at Purdue*	30-24, 30-20, 30-23	W
Nov. 9	at Illinois*	30-17, 30-25, 30-32, 28-30, 15-17	L
Nov. 10	at Indiana*	34-32, 24-30, 30-22, 30-25	W
Nov. 16	Michigan*	23-30, 30-22, 26-30, 30-25, 15-9	W
Nov. 17	Michigan State*	21-30, 30-32, 30-28, 28-30	L
Nov. 23	at Iowa*	30-21, 30-28, 30-16	W
Nov. 24	at Minnesota*	30-20, 30-26, 27-30, 28-30, 18-16	W

### NCAA First/Second Rounds (University Park, Pa.)

Nov. 30	Fairfield	30-21, 30-24, 30-24	W
Dec. 1	UCLA	11-30, 28-30, 18-30	L

\* Big Ten conference match

## 2002 - (Coach: Russ Rose)

Record: 25-8 (Big Ten: 14-6)

NCAA Second Round

### Aug. 30-31 - Penn State Invitational (\$)

\$Aug. 30	Rutgers	30-14, 30-10, 30-16	W
\$Aug. 31	Quinnipiac	30-13, 30-11, 30-6	W
\$Aug. 31	Akron	30-25, 30-26, 29-31, 30-27	W

### Sept. 6-7 - Fairfield Tournament (#)

#Sept. 6	New Hampshire	30-22, 30-18, 30-20	W
#Sept. 7	Seton Hall	30-18, 30-18, 30-14	W
#Sept. 8	at Fairfield	30-19, 30-17, 30-12	W

### Sept. 13-14 - Penn State Classic (%)

%Sept. 13	Villanova	30-10, 30-27, 30-20	W
%Sept. 14	Morgan State	30-23, 30-22, 30-13	W
%Sept. 14	Army	30-12, 30-15, 30-17	W

### Sept. 20-22 - American Volleyball Classic (!)

! Sept. 20	vs. Florida	30-32, 30-20, 30-32, 30-28, 13-15	L
! Sept. 22	vs. Yale	30-15, 30-17, 30-13	W
Sept. 27	Indiana*	30-22, 30-21, 33-31	W
Sept. 28	Ohio State*	23-30, 22-30, 30-26, 30-20, 15-9	W
Oct. 4	at Illinois*	34-32, 30-28, 30-24	W
Oct. 5	at Purdue*	30-25, 30-21, 30-20	W
Oct. 11	Michigan*	30-21, 30-21, 30-24	W
Oct. 12	Michigan State*	30-19, 30-24, 30-27	W
Oct. 18	at Iowa*	30-23, 32-30, 30-25	W
Oct. 19	at Minnesota*	27-30, 20-30, 19-30	L
Oct. 25	Northwestern*	30-23, 30-27, 30-21	W
Oct. 26	Wisconsin*	30-23, 30-32, 30-21, 28-30, 10-15	L
Nov. 1	at Mich. St.*	29-30, 30-20, 30-28, 24-30, 13-15	L
Nov. 2	at Michigan*	29-31, 30-28, 20-30, 30-15, 10-15	L
Nov. 8	Purdue*	30-15, 30-20, 30-17	W
Nov. 9	Illinois*	30-27, 30-16, 30-22	W
Nov. 15	at Ohio State*	28-30, 30-32, 25-30	L
Nov. 16	at Indiana*	30-25, 30-25, 30-25	W
Nov. 22	at Wisconsin*	30-27, 30-24, 30-27	W
Nov. 23	at Northwestern*	30-27, 23-30, 24-30, 26-30	L
Nov. 29	Minnesota*	30-28, 30-25, 30-20	W
Nov. 30	Iowa*	30-19, 30-14, 30-16	W

### NCAA First/Second Rounds (University Park, Pa.)

Dec. 6	Penn	30-23, 30-10, 30-26	W
Dec. 7	Temple	24-30, 26-30, 30-26, 23-30	L

! - at American (Washington, D.C.)

\* Big Ten conference match

## 2003 - (Coach: Russ Rose)

Record: 31-5 (Big Ten: 17-3) - Big Ten Champion

NCAA Regional Final

### Aug. 29-30 - Maine "Sea Sun" Invitational (\$)

\$Aug. 29	Rhode Island	30-19, 30-21, 30-21	W
\$Aug. 29	Colorado	26-30, 30-22, 30-27, 30-25	W
\$Aug. 30	Southeast Missouri St.	30-23, 30-17, 30-19	W
\$Aug. 30	at Maine	30-15, 30-14, 30-11	W

### Sept. 5-6 - Akron Zips Invitational (!)

! Sept. 5	Pittsburgh	30-25, 28-30, 30-22, 30-25	W
! Sept. 6	American	30-19, 30-25, 30-24	W
! Sept. 6	at Akron	30-26, 30-21, 30-22	W

### Sept. 12-13 - BYU Mizuno Classic (#)

#Sept. 12	Rice	30-27, 30-26, 30-14	W
#Sept. 13	at BYU	30-21, 27-30, 23-30, 30-26, 13-15	L

### Sept. 19-20 - Penn State Classic (@)

@Sept. 19	Robert Morris	30-22, 30-14, 30-18	W
@Sept. 20	Brown	30-18, 30-15, 30-20	W
@Sept. 20	Cincinnati	30-27, 25-30, 30-27, 30-18	W
Sept. 26	at Mich. St.*	30-20, 28-30, 30-28, 26-30, 16-14	W

Sept. 27 at Michigan\* 31-29, 31-33, 32-30, 26-30, 15-12 W

Oct. 3 Purdue\* 30-20, 30-20, 30-25 W

Oct. 4 Indiana\* 30-20, 30-17, 30-15 W

Oct. 10 at Illinois\* 30-27, 19-30, 20-30, 26-30 L

Oct. 11 at Northwestern\* 31-29, 24-30, 30-22, 30-27 W

Oct. 17 Iowa\* 30-14, 30-23, 30-19 W

Oct. 18 Minnesota\* 26-30, 18-30, 21-30 L

Oct. 22 Ohio State\* 30-18, 30-20, 30-25 W

Oct. 24 at Wisconsin\* 26-30, 28-30, 30-24, 30-21, 14-16 L

Oct. 31 Northwestern\* 30-25, 30-25, 30-19 W

Nov. 1 Illinois\* 30-22, 30-23, 30-21 W

Nov. 7 at Indiana\* 30-16, 30-15, 30-28 W

Nov. 8 at Purdue\* 30-13, 30-24, 30-23 W

Nov. 14 Michigan\* 30-19, 24-30, 30-27, 30-18 W

Nov. 15 Michigan St.\* 30-28, 24-30, 30-21, 28-30, 15-8 W

Nov. 19 at Ohio State\* 17-30, 30-27, 30-21, 30-25 W

Nov. 22 Wisconsin\* 30-24, 30-23, 30-21 W

Nov. 28 at Minnesota\* 30-19, 30-26, 27-30, 30-24 W

Nov. 29 at Iowa\* 30-16, 27-30, 30-19, 30-20 W

### NCAA First/Second Rounds (University Park, Pa.)

Dec. 5 Robert Morris 30-10, 30-18, 30-11 W

Dec. 6 Pittsburgh 25-30, 33-31, 30-21, 30-21 W

### NCAA East Regional (Gainesville, Fla.)

Dec. 12 Kansas State 12-30, 30-27, 30-21, 31-29 W

Dec. 13 at Florida 21-30, 24-30, 16-30 L

\* Big Ten conference match

# 2017 PENN STATE WOMEN'S VOLLEYBALL



The 2005 team recorded Penn State's third unblemished Big Ten record on the way to its ninth conference championship.

## 2004 - (Coach: Russ Rose)

Record: 29-3 (Big Ten: 18-2) - Big Ten Champion  
NCAA Regional

### Sept. 3-4 - Penn State Invitational (\$)

\$Sept. 3 Rutgers 30-24, 30-25, 30-18 W  
\$Sept. 4 Quinnipiac 30-11, 30-5, 30-16 W  
\$Sept. 4 BYU 30-26, 27-30, 30-17, 30-11 W

### Sept. 9-11 - Stanford Invitational (!)

! Sept. 9 San Francisco 30-21, 30-20, 30-24 W  
! Sept. 10 at Stanford 31-29, 23-30, 30-25, 26-30, 15-12 W  
! Sept. 11 Eastern Washington 30-22, 30-26, 30-14 W

### Sept. 17-18 - Penn State Classic (#)

#Sept. 17 UMBC 30-14, 30-12, 30-12 W  
#Sept. 18 Yale 30-16, 30-14, 30-11 W  
#Sept. 18 West Virginia 30-18, 30-20, 30-18 W

Sept. 24 at Northwestern\* 30-25, 30-24, 30-24 W

Sept. 26 at Wisconsin+ 30-19, 30-26, 30-28 W

Oct. 1 Iowa+ 30-15, 30-17, 30-18 W

Oct. 2 Minnesota+ 36-34, 28-30, 27-30, 30-26, 11-15 L

Oct. 8 at Purdue+ 30-28, 30-27, 30-26 W

Oct. 9 at Indiana+ 30-15, 30-24, 30-15 W

Oct. 15 Michigan+ 30-23, 30-21, 30-14 W

Oct. 16 Michigan State+ 30-17, 30-24, 23-30, 30-22 W

Oct. 20 Ohio State+ 25-30, 30-22, 26-30, 30-26, 11-15 L

Oct. 22 at Illinois+ 30-18, 30-24, 30-32, 30-15 W

Oct. 29 Indiana+ 30-18, 30-21, 30-27 W

Oct. 30 Purdue+ 30-22, 30-19, 30-18 W

Nov. 5 at Minnesota+ 32-30, 30-28, 22-30, 30-26 W

Nov. 6 at Iowa+ 30-23, 30-17, 30-19 W

Nov. 12 Wisconsin+ 23-30, 32-30, 30-25, 30-28 W

Nov. 13 Northwestern+ 30-17, 30-25, 30-8 W

Nov. 17 at Ohio State+ 30-28, 22-30, 30-19, 30-28 W

Nov. 20 Illinois+ 30-21, 30-28, 30-19 W

Nov. 26 at Michigan State+ 30-28, 30-24, 30-21 W

Nov. 27 at Michigan+ 30-26, 31-29, 30-23 W

### NCAA First/Second Rounds (University Park, Pa.)

Dec. 3 American 30-18, 30-18, 35-33 W

Dec. 4 Maryland 34-32, 30-27, 31-29 W

### NCAA West Regional (Seattle, Wash.)

Dec. 10 UCLA 24-30, 30-22, 25-30, 28-30 L

\* Big Ten conference match

## 2005 - (Coach: Russ Rose)

Record: 31-3 (Big Ten: 20-0) - Big Ten Champion  
NCAA Regional

### Aug. 26-27 - AVCA/NACWAA Showcase (\$)

\$Aug. 26 Stanford 24-30, 24-30, 30-28, 30-23, 10-15 L  
\$Aug. 27 Hawaii 30-27, 30-26, 30-18 W

### Aug. 31-Sept. 2 - Hawaiian Airlines Classic (#)

#Aug. 31 USC 30-23, 30-27, 28-30, 30-28 W

#Sept. 1 Western Michigan 30-19, 30-26, 30-22 W

#Sept. 2 at Hawaii 22-30, 17-30, 30-27, 30-18, 15-11 W

### Sept. 9-11 - Nebraska Players Challenge (!)

! Sept. 9 Pacific 30-13, 30-15, 30-12 W

! Sept. 10 Pepperdine 30-20, 30-24, 30-23 W

! Sept. 11 at Nebraska 14-30, 27-30, 25-30 L

### Sept. 16-17 - Penn State Classic (&)

&Sept. 16 Seton Hall 30-20, 30-17, 30-20 W

&Sept. 17 Penn 30-17, 30-16, 30-17 W

&Sept. 17 Marshall 30-19, 30-25, 30-13 W

Sept. 23 Illinois+ 31-29, 30-19, 30-21 W

Sept. 24 Purdue+ 22-30, 30-21, 27-30, 30-24, 15-11 W

Sept. 28 at Ohio State+ 30-18, 30-24, 30-24 W

Oct. 1 Indiana+ 30-24, 30-10, 30-18 W

Oct. 7 at Northwestern+ 30-14, 30-21, 30-16 W

Oct. 8 at Wisconsin+ 30-21, 30-25, 30-22 W

Oct. 14 Michigan+ 30-23, 30-15, 30-23 W

Oct. 15 Michigan State+ 30-19, 30-17, 30-21 W

Oct. 21 at Iowa+ 30-15, 30-21, 30-23 W

Oct. 22 at Minnesota+ 30-9, 30-17, 30-20 W

Oct. 28 Wisconsin+ 27-30, 30-16, 30-22, 30-21 W

Oct. 29 Northwestern+ 30-24, 30-23, 30-21 W

Nov. 2 Ohio State+ 31-29, 30-9, 30-26 W

Nov. 4 at Indiana+ 30-19, 30-16, 30-13 W

Nov. 11 at Purdue+ 30-28, 30-22, 30-18 W

Nov. 12 at Illinois+ 30-12, 30-11, 30-15 W

Nov. 18 Minnesota+ 30-14, 30-24, 30-21 W

Nov. 19 Iowa+ 30-14, 30-24, 30-16 W

Nov. 25 at Michigan State+ 30-25, 30-21, 30-15 W

Nov. 26 at Michigan+ 30-21, 30-13, 30-27 W

### NCAA First/Second Rounds (University Park, Pa.)

Dec. 2 Binghamton 30-15, 30-8, 30-10 W

Dec. 3 LIU Brooklyn 30-11, 30-27, 30-8 W

### NCAA East Regional (University Park, Pa.)

Dec. 9 Tennessee 27-30, 30-14, 27-30, 31-33 L

\$ - in Omaha, Neb.

! - at Nebraska (Lincoln, Neb.)

\* Big Ten conference match

## 2006 - (Coach: Russ Rose)

Record: 32-3 (Big Ten: 18-2) - Big Ten Champion  
NCAA Regional

### Aug. 25-26 - LSU Classic (\$)

\$Aug. 25 Nicholls State 30-11, 30-15, 30-18 W

\$Aug. 26 Rice 30-6, 30-17, 30-27 W

\$Aug. 26 at LSU 30-32, 24-30, 30-23, 30-23, 15-6 W

### Sept. 1-2 - Penn State Invitational (#)

#Sept. 1 Eastern Kentucky 30-23, 30-16, 30-18 W

#Sept. 2 West Virginia 30-11, 30-14, 30-14 W

#Sept. 2 Duke 30-18, 30-18, 30-22 W

### Sept. 7-8 - Texas Classic (!)

! Sept. 7 Missouri 30-19, 30-21, 30-21 W

! Sept. 8 at Texas 27-30, 28-30, 30-28, 36-34, 15-13 W

### Sept. 15-16 - Penn State Classic

%Sept. 15 Tennessee State 30-16, 30-19, 30-12 W

%Sept. 16 Lehigh 30-13, 30-9, 30-19 W

%Sept. 16 Miami (Ohio) 30-21, 30-17, 30-12 W

Sept. 20 Ohio State+ 30-21, 31-29, 30-16 W

Sept. 22 at Iowa+ 30-25, 30-18, 30-26 W

Sept. 29 at Indiana+ 30-19, 30-23, 30-22 W

Sept. 30 at Purdue+ 30-12, 31-29, 30-27 W

Oct. 6 Minnesota+ 30-24, 25-30, 30-20, 30-26 W

Oct. 7 Wisconsin+ 30-24, 30-22, 30-27 W

Oct. 13 at Northwestern+ 30-26, 30-26, 30-22 W

Oct. 15 at Illinois+ 34-32, 30-23, 32-30 W

Oct. 20 Michigan+ 24-30, 30-27, 30-25, 30-26 W

Oct. 21 Michigan State+ 30-18, 30-22, 30-13 W

Oct. 27 at Wisconsin+ 22-30, 28-30, 25-30 L

Oct. 28 at Minnesota+ 21-30, 30-12, 26-30, 30-24, 15-13 W

Nov. 3 Purdue+ 30-13, 30-15, 30-22 W

Nov. 4 Indiana+ 30-18, 30-15, 30-17 W

Nov. 8 at Ohio State+ 19-30, 26-30, 21-30 L

Nov. 11 Iowa+ 30-17, 30-18, 30-20 W

Nov. 17 at Michigan State+ 30-24, 30-26, 30-23 W

Nov. 18 at Michigan+ 30-27, 34-32, 30-14 W

Nov. 24 Illinois+ 30-22, 30-23, 30-13 W

Nov. 25 Northwestern+ 30-21, 30-27, 30-22 W

### NCAA First/Second Rounds (University Park, Pa.)

Dec. 1 LIU Brooklyn 30-16, 30-27, 30-15 W

Dec. 2 Hofstra 30-20, 30-12, 30-19 W

### NCAA West Regional (Seattle, Wash.)

Dec. 8 Purdue 30-24, 30-18, 30-15 W

Dec. 9 at Washington 27-30, 24-30, 30-28, 26-30 L

\$ - at LSU (Baton Rouge, La.)

! - at Texas (Austin, Texas)

\* Big Ten conference match



# 2017 PENN STATE WOMEN'S VOLLEYBALL



The 2009 team finished with a perfect 38-0 record for the second consecutive year and a third straight NCAA national championship.

## 2007 - NCAA Champion (Coach: Russ Rose)

Record: 34-2 (Big Ten: 20-0) - Big Ten Champion  
NCAA East Region Champion

Aug. 24	Texas	30-23, 32-34, 30-22, 30-24	W
Aug. 25	Texas	19-30, 30-13, 30-21, 30-24	W
<b>Aug. 31 - Holiday Inn Classic (Lincoln, Neb.) (\$)</b>			
\$Aug. 31	Cal Poly	30-24, 30-27, 26-30, 27-30, 15-7	W
<b>Sept. 2 - Holiday Inn Classic (Omaha, Neb.) (\$)</b>			
\$Sept. 2	Nebraska	20-30, 21-30, 27-30	L
<b>Sept. 7-8 - Penn State Classic (%)</b>			
%Sept. 7	St. John's	30-20, 30-14, 30-17	W
%Sept. 8	Colgate	30-10, 30-13, 30-14	W
%Sept. 8	VCU	30-15, 30-13, 30-14	W
<b>Sept. 14-15 - Yale Classic (#)</b>			
#Sept. 14	at Yale	30-14, 30-14, 30-20	W
#Sept. 15	Delaware State	30-12, 30-10, 30-17	W
#Sept. 15	Stanford	23-30, 30-23, 30-27, 28-30, 9-15	L
Sept. 21	Michigan State*	30-13, 30-17, 30-17	W
Sept. 22	Northwestern*	31-29, 30-23, 30-13	W
Sept. 28	at Indiana*	30-19, 30-22, 30-22	W
Sept. 29	at Purdue*	30-18, 30-20, 38-36	W
Oct. 5	Iowa*	30-23, 30-15, 30-24	W
Oct. 6	Minnesota*	30-16, 30-25, 30-26	W
Oct. 10	Ohio State*	30-23, 30-17, 30-16	W
Oct. 12	Michigan*	30-16, 30-28, 30-22	W
Oct. 19	at Illinois*	30-28, 30-25, 19-30, 28-30, 15-10	W
Oct. 21	at Wisconsin*	30-18, 24-30, 24-30, 30-27, 15-13	W
Oct. 26	at Minnesota*	30-21, 30-25, 30-15	W
Oct. 27	at Iowa*	30-15, 30-23, 30-25	W
Nov. 2	Purdue*	30-24, 30-14, 30-28	W
Nov. 3	Indiana*	30-14, 30-16, 30-23	W
Nov. 9	at Northwestern*	30-24, 30-20, 30-27	W
Nov. 10	at Michigan State*	30-27, 30-21, 30-24	W
Nov. 16	Wisconsin*	30-28, 30-22, 24-30, 30-25	W
Nov. 17	Illinois*	30-27, 30-22, 30-18	W
Nov. 21	at Ohio State*	30-22, 30-21, 30-21	W
Nov. 24	at Michigan*	30-21, 30-22, 30-32, 30-21	W
<b>NCAA First/Second Rounds (University Park, Pa.)</b>			
Nov. 30	Siena	30-19, 30-11, 30-14	W
Dec. 1	Albany	30-15, 30-9, 30-19	W
<b>NCAA East Regional (University Park, Pa.)</b>			
Dec. 7	Michigan	30-15, 30-18, 30-18	W
Dec. 8	BYU	30-23, 30-15, 30-18	W
<b>NCAA National Semifinal (Sacramento, Calif.)</b>			
Dec. 13	California	30-28, 30-25, 30-16	W
<b>NCAA National Final (Sacramento, Calif.)</b>			
Dec. 15	Stanford	30-25, 30-26, 23-30, 19-30, 15-8	W

# - at Yale (New Haven, Conn.)  
\* Big Ten conference match

## 2008 - NCAA Champion (Coach: Russ Rose)

Record: 38-0 (Big Ten: 20-0) - Big Ten Champion  
NCAA East Region Champion

<b>Aug. 29-31 - Hawaiian Airlines Classic (\$)</b>			
\$Aug. 29	at Hawaii	25-21, 25-19, 25-19	W
\$Aug. 30	UCLA	25-22, 25-21, 25-13	W
\$Aug. 31	Ohio	25-15, 25-19, 25-9	W
Sept. 5	LIU Brooklyn	25-8, 25-16, 25-9	W
Sept. 6	George Washington	25-18, 25-15, 25-11	W
Sept. 6	Villanova	25-20, 25-12, 26-16	W
<b>Sept. 12-13 - Chicago Classic (%)</b>			
%Sept. 12	at Illinois-Chicago	25-9, 25-18, 25-20	W
%Sept. 13	Illinois State	25-12, 25-17, 25-22	W
%Sept. 13	Louisville	25-16, 25-19, 25-20	W
<b>Sept. 19-20 - Penn State Classic (#)</b>			
#Sept. 19	Yale	25-7, 25-13, 25-16	W
#Sept. 20	New Hampshire	25-10, 25-14, 25-15	W
#Sept. 20	Saint Louis	25-17, 25-12, 25-15	W
Sept. 26	Purdue*	25-12, 25-15, 25-21	W
Sept. 27	Illinois*	25-16, 25-19, 25-12	W
Oct. 1	at Indiana*	25-17, 25-18, 25-19	W
Oct. 4	Michigan State*	25-11, 25-19, 25-14	W
Oct. 10	at Iowa*	25-20, 25-18, 25-20	W
Oct. 11	at Minnesota*	25-18, 25-15, 25-12	W
Oct. 17	Michigan*	25-18, 25-15, 25-20	W
Oct. 18	Ohio State*	25-15, 25-14, 25-12	W
Oct. 24	at Wisconsin*	25-20, 25-16, 25-21	W
Oct. 25	at Northwestern*	25-19, 25-17, 25-14	W
Oct. 31	Minnesota*	25-19, 25-17, 25-17	W
Nov. 1	Iowa*	25-16, 25-13, 25-15	W
Nov. 5	Indiana*	25-13, 25-14, 25-22	W
Nov. 7	at Michigan State*	25-20, 25-11, 25-18	W
Nov. 14	at Illinois*	25-23, 25-17, 25-13	W
Nov. 15	at Purdue*	25-20, 25-21, 25-15	W
Nov. 21	Northwestern*	25-15, 25-18, 25-11	W
Nov. 22	Wisconsin*	25-21, 25-13, 25-17	W
Nov. 28	at Ohio State*	25-20, 25-12, 30-28	W
Nov. 29	at Michigan*	25-22, 25-18, 25-13	W
<b>NCAA First/Second Rounds (University Park, Pa.)</b>			
Dec. 5	LIU Brooklyn	25-14, 25-15, 25-15	W
Dec. 6	Yale	25-18, 25-11, 25-12	W
<b>NCAA East Regional (University Park, Pa.)</b>			
Dec. 12	Western Michigan	25-17, 25-12, 25-19	W
Dec. 13	California	25-21, 25-21, 25-17	W
<b>NCAA National Semifinal (Omaha, Neb.)</b>			
Dec. 18	Nebraska	25-17, 25-18, 15-25, 22-25, 15-11	W
<b>NCAA National Final (Omaha, Neb.)</b>			
Dec. 20	Stanford	25-20, 26-24, 25-23	W

\$ - at Hawaii (Honolulu, Hawaii)  
% - at UIC (Chicago, Ill.)  
\* Big Ten conference match

## 2009 - NCAA Champion (Coach: Russ Rose)

Record: 38-0 (Big Ten: 20-0) - Big Ten Champion  
NCAA Gainesville, Fla. Region Champion

<b>Aug. 28-29 - Active Ankle Challenge (\$)</b>			
\$Aug. 28	Miami (Ohio)	25-15, 25-12, 25-9	W
\$Aug. 29	Alabama	25-13, 25-10, 25-14	W
\$Aug. 29	Saint Louis	29-27, 25-18, 25-14	W
<b>Sept. 4-5 - Nittany Lion Invitational (%)</b>			
%Sept. 4	Buffalo	25-9, 25-6, 25-7	W
%Sept. 5	Robert Morris	25-8, 25-8, 25-10	W
%Sept. 5	Pittsburgh	25-20, 25-16, 25-18	W
<b>Sept. 11-12 - Duke Invitational (#)</b>			
#Sept. 11	Loyola (Md.)	25-9, 25-14, 25-7	W
#Sept. 12	Charleston	25-18, 25-10, 25-13	W
#Sept. 12	at Duke	25-21, 25-17, 25-15	W
Sept. 18	at Temple	25-13, 25-9, 25-15	W
Sept. 19	Saint Francis (Pa.)	25-10, 25-18, 25-8	W
Sept. 19	Temple	25-16, 25-13, 25-12	W
Sept. 25	at Northwestern*	25-19, 25-12, 25-16	W
Sept. 26	at Illinois*	25-11, 25-17, 25-17	W
Oct. 2	Iowa*	25-16, 25-10, 24-26, 25-18	W
Oct. 3	Wisconsin*	25-18 25-20, 25-16	W
Oct. 7	at Ohio State*	25-17, 23-25, 25-15, 25-13	W
Oct. 11	at Minnesota*	26-24, 25-21, 25-14	W
Oct. 16	at Michigan*	24-26, 25-8, 23-25, 25-21, 15-12	W
Oct. 17	at Michigan State*	25-11, 25-18, 25-12	W
Oct. 23	Indiana*	25-19, 25-13, 25-17	W
Oct. 24	Purdue*	25-13, 25-15, 25-12	W
Oct. 28	Ohio State*	25-21, 25-11, 25-20	W
Oct. 30	Minnesota*	25-14, 25-16, 25-17	W
Nov. 6	at Wisconsin*	25-15, 25-13, 25-21	W
Nov. 7	at Iowa*	25-17, 25-22, 25-13	W
Nov. 13	Illinois*	25-20, 27-25, 25-15	W
Nov. 14	Northwestern*	25-20, 25-14, 25-20	W
Nov. 20	at Purdue*	29-31, 25-17, 25-17, 25-20	W
Nov. 21	at Indiana*	25-22, 25-16, 26-24	W
Nov. 27	Michigan State*	25-17, 25-20, 25-21	W
Nov. 28	Michigan*	25-21, 25-13, 25-23	W
<b>NCAA First/Second Rounds (University Park, Pa.)</b>			
Dec. 4	Binghamton	25-9, 25-13, 25-14	W
Dec. 5	Pennsylvania	25-20, 25-17, 25-16	W
<b>NCAA Regional (Gainesville, Fla.)</b>			
Dec. 11	at Florida	25-12, 25-18, 25-21	W
Dec. 12	California	25-18, 25-17, 25-22	W
<b>NCAA National Semifinal (Tampa, Fla.)</b>			
Dec. 17	Hawaii	23-25, 25-18, 25-15, 25-18	W
<b>NCAA National Final (Tampa, Fla.)</b>			
Dec. 19	Texas	22-25, 20-25, 25-23, 25-21, 15-13	W

\$ - at Saint Louis (Saint Louis, Mo.)  
# - at Duke (Durham, N.C.)  
\* Big Ten conference match



# 2017 PENN STATE WOMEN'S VOLLEYBALL

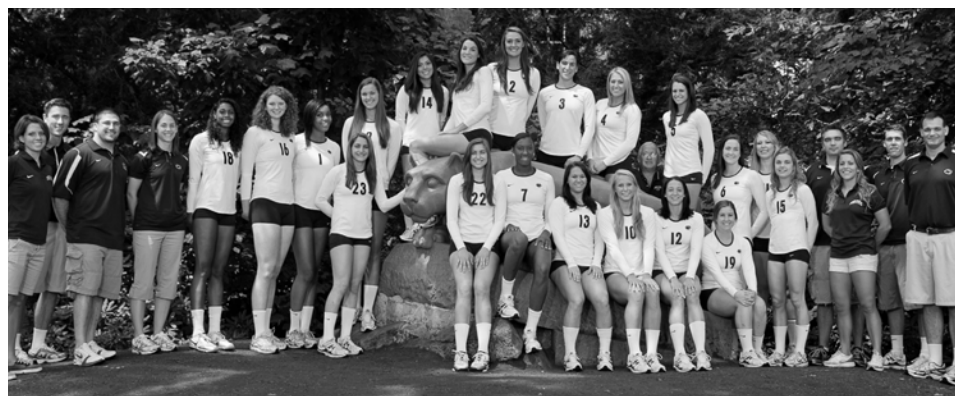

The 2010 squad earned a fourth consecutive NCAA national title to become the first DI women's volleyball team to win four in a row.

## 2010 - NCAA Champion (Coach: Russ Rose)

Record: 32-5 (Big Ten: 16-4) - Big Ten Champion  
NCAA University Park, Pa. Region Champion

### Aug. 27-28 - Carolina Classic (\$)

\$Aug. 27	at North Carolina	25-19, 25-21, 25-16	W
\$Aug. 28	Villanova	25-19, 25-11, 25-10	W
\$Aug. 28	Campbell	25-15, 25-9, 25-16	W

### Sept. 5-6 - Hampton Inn Classic (!)

! Sept. 3	Seton Hall	25-20, 25-14, 25-20	W
! Sept. 4	Colgate	25-14, 25-15, 25-15	W
! Sept. 4	VCU	25-13, 25-12, 25-12	W

### Sept. 10-11 - Nike Big Four Classic (Gainesville, Fla.) (#)

#Sept. 10	at Florida	20-25, 25-21, 25-14, 25-23	W
#Sept. 11	Stanford	26-28, 12-25, 18-25	L

### Sept. 17-18 - Rockvale Outlets Classic (@)

@Sept. 17	George Washington	25-12, 25-5, 25-13	W
@Sept. 18	Princeton	25-8, 25-8, 25-13	W
@Sept. 18	St. John's	25-11, 25-15, 25-5	W
Sept. 24	at Illinois*	25-17, 14-25, 19-25, 25-14, 15-17	L
Sept. 26	at Wisconsin*	25-15, 25-17, 25-21	W
Oct. 1	Michigan State*	25-21, 25-17, 25-17	W
Oct. 2	Michigan*	25-20, 25-22, 25-20	W
Oct. 8	at Purdue*	25-21, 25-18, 16-25, 18-25, 11-15	L
Oct. 9	at Indiana*	19-25, 25-27, 25-18, 24-26	L
Oct. 15	Minnesota*	25-22, 25-14, 21-25, 25-16	W
Oct. 16	Iowa*	25-16, 25-22, 25-19	W
Oct. 20	at Ohio State*	25-22, 25-21, 25-18	W
Oct. 23	at Northwestern*	25-18, 25-18, 25-17	W
Oct. 29	Indiana*	25-17, 25-18, 25-22	W
Oct. 30	Purdue*	25-16, 25-21, 23-25, 25-23	W
Nov. 5	at Michigan*	25-17, 25-22, 25-21	W
Nov. 6	at Michigan State*	25-20, 22-25, 25-16, 25-19	W
Nov. 12	Wisconsin*	25-19, 25-16, 25-12	W
Nov. 13	Illinois*	25-18, 25-16, 25-18	W
Nov. 17	Ohio State*	25-16, 25-14, 25-20	W
Nov. 19	Northwestern*	25-20, 25-19, 25-20	W
Nov. 26	at Iowa*	25-18, 25-13, 25-20	W
Nov. 27	at Minnesota*	25-14, 25-21, 24-26, 23-25, 21-23	L

### NCAA First/Second Rounds (University Park, Pa.)

Dec. 3	Niagara	25-12, 25-19, 25-15	W
Dec. 4	Virginia Tech	25-22, 25-22, 25-13	W

### NCAA Regional (University Park, Pa.)

Dec. 10	Oklahoma	25-23, 25-23, 25-15	W
Dec. 11	Duke	25-19, 25-18, 23-25, 25-17	W

### NCAA National Semifinal (Kansas City, Mo.)

Dec. 16	Texas	25-13, 25-13, 25-22	W
---------	-------	---------------------	---

### NCAA National Final (Kansas City, Mo.)

Dec. 18	California	25-20, 27-25, 25-20	W
---------	------------	---------------------	---

\$ - at North Carolina (Chapel Hill, N.C.)

! - at Penn State (University Park, Pa.)

@ - at Penn State (University Park, Pa.)

\* Big Ten conference match

## 2011 - (Coach: Russ Rose)

Record: 25-8 (Big Ten: 16-4)  
NCAA Regional

### Aug. 26-27 - AVCA Showcase (\$)

\$Aug. 26	Oregon	25-16, 21-25, 20-25, 22-25	L
\$Aug. 27	USC	21-25, 21-25, 25-20, 25-22, 15-8	W

### Sept. 2-3 - Pittsburgh Tournament (!)

! Sept. 2	at Pittsburgh	25-13, 25-12, 25-18	W
! Sept. 2	Miami (Ohio)	25-20, 25-18, 25-21	W
! Sept. 3	New Hampshire	25-14, 25-11, 25-11	W

### Sept. 9-10 - Nike Big Four Classic (Stanford, Calif.) (#)

#Sept. 9	at Stanford	25-23, 19-25, 25-27, 18-25	L
#Sept. 10	Texas	23-25, 20-25, 25-19, 25-14, 10-15	L

### Sept. 16-17 - Hampton Inn Classic (@)

@Sept. 16	LIU Brooklyn	29-27, 25-8, 25-13	W
@Sept. 17	Fla. Gulf Coast	20-25, 25-11, 25-17, 25-11	W
@Sept. 17	Rutgers	25-12, 25-17, 25-14	W
Sept. 21	at Nebraska*	18-25, 16-25, 25-23, 25-19, 10-15	L
Sept. 24	at Iowa*	25-23, 25-23, 25-14	W
Sept. 30	Wisconsin*	25-18, 25-20, 25-22	W
Oct. 1	Minnesota*	25-15, 26-24, 25-15	W
Oct. 5	Northwestern*	25-19, 22-25, 25-18, 13-25, 15-11	W
Oct. 8	Illinois*	25-21, 21-25, 25-23, 21-25, 12-15	L
Oct. 14	at Purdue*	32-30, 16-25, 25-19, 25-19	W
Oct. 15	at Indiana*	25-18, 25-16, 25-21	W
Oct. 19	Ohio State*	28-26, 25-18, 25-15	W
Oct. 22	Michigan*	25-22, 25-21, 25-23	W
Oct. 28	Iowa*	25-23, 18-25, 25-16, 25-20	W
Oct. 29	Nebraska*	25-17, 25-15, 17-25, 25-17	W
Nov. 4	at Minnesota*	27-25, 25-17, 23-25, 23-25, 15-12	W
Nov. 6	at Wisconsin*	24-26, 19-25, 34-32, 25-14, 12-15	L
Nov. 11	at Illinois*	21-25, 23-25, 26-28	L
Nov. 12	at Northwestern*	25-19, 25-14, 25-17	W
Nov. 18	Indiana*	25-14, 25-23, 25-12	W
Nov. 19	Purdue*	22-25, 25-18, 25-15, 25-18	W
Nov. 23	at Ohio State*	23-25, 25-22, 25-23, 25-13	W
Nov. 26	at Michigan State*	27-25, 16-25, 25-16, 25-15	W

### NCAA First/Second Rounds (University Park, Pa.)

Dec. 2	Liberty	25-16, 25-16, 25-16	W
Dec. 3	Delaware	25-12, 25-9, 25-18	W

### NCAA Regional (Lexington, Ky.)

Dec. 9	UCLA	20-25, 22-25, 21-25	L
--------	------	---------------------	---

\$ - at Penn State (University Park, Pa.)

@ - at Penn State (University Park, Pa.)

\* Big Ten conference match

## 2012 - NCAA Semifinalist (Coach: Russ Rose)

Record: 33-3 (Big Ten: 19-1) - Big Ten Champion  
NCAA West Lafayette, Ind. Region Champion

### Aug. 24-25 - Active Ankle Challenge (!)

! Aug. 24	Morehead St.	25-18, 25-15, 25-14	W
! Aug. 25	Western Kentucky	25-10, 25-22, 25-22	W
! Aug. 25	at Louisville	25-20, 25-17, 25-18	W

### Aug. 31-Sept. 1 - Nike Big Four (University Park, Pa.) (@)

@Aug. 31	Stanford	25-13, 25-27, 25-23, 23-25, 15-13	W
@Sept. 1	Texas	25-22, 25-21, 25-22	W

### Sept. 8-9 - Chicago Classic (#)

#Sept. 8	DePaul	25-17, 25-12, 25-17	W
#Sept. 8	Oregon State	17-25, 25-17, 11-25, 25-17, 12-15	L
#Sept. 9	Illinois-Chicago	25-17, 25-18, 25-17	W

### Sept. 14-15 - Penn State Classic (\$)

\$Sept. 14	Portland	25-9, 25-13, 25-12	W
\$Sept. 15	Duquesne	25-16, 25-16, 25-16	W
\$Sept. 15	Eastern Illinois	25-14, 25-14, 25-16	W
Sept. 19	Nebraska*	23-25, 28-26, 25-17, 26-24	W
Sept. 22	Iowa*	25-20, 25-21, 27-29, 25-14	W
Sept. 28	at Wisconsin*	25-19, 25-21, 25-7	W
Sept. 29	at Minnesota*	25-23, 25-8, 25-20	W
Oct. 5	at Northwestern*	25-23, 25-18, 25-23	W
Oct. 6	at Illinois*	23-25, 25-18, 25-21, 24-26, 18-16	W
Oct. 12	Purdue*	25-19, 25-16, 25-16	W
Oct. 13	Indiana*	22-25, 25-19, 25-16, 25-21	W
Oct. 17	at Ohio State*	25-21, 25-19, 25-22	W
Oct. 20	at Michigan*	25-19, 25-18, 21-25, 22-25, 15-10	W
Oct. 24	at Iowa*	25-15, 25-19, 25-15	W
Oct. 28	at Nebraska*	25-12, 30-32, 25-19, 23-25, 10-15	L
Nov. 2	Minnesota*	25-21, 25-19, 23-25, 25-21	W
Nov. 4	Wisconsin*	25-20, 25-15, 25-22	W
Nov. 8	Illinois*	25-17, 25-17, 25-14	W
Nov. 10	Northwestern*	25-16, 25-16, 25-16	W
Nov. 16	at Indiana*	25-12, 25-18, 25-22	W
Nov. 17	at Purdue*	25-16, 22-25, 25-19, 25-21	W
Nov. 21	Ohio State*	25-18, 25-16, 25-14	W
Nov. 24	Michigan State*	25-13, 25-21, 25-15	W

### NCAA First/Second Rounds (University Park, Pa.)

Nov. 30	Binghamton	25-11, 25-3, 25-9	W
Dec. 1	Bowling Green	25-15, 25-12, 25-15	W

### NCAA Regional (West Lafayette, Ind.)

Dec. 7	Kentucky	25-18, 25-21, 25-12	W
Dec. 8	Minnesota	25-19, 19-25, 26-24, 25-18	W

### NCAA National Semifinal (Louisville, Ky.)

Dec. 13	Oregon	25-21, 28-30, 22-25, 19-25	L
---------	--------	----------------------------	---

! - at Louisville (Louisville, Ky.)

# - at Mother McAuley (Evergreen Park, Ill.)

\$ - at Penn State (University Park, Pa.)

\* Big Ten conference match

# 2017 PENN STATE WOMEN'S VOLLEYBALL



The 2014 NCAA Champion team marked Penn State's first set of back-to-back national titles since the string of four from 2007-10.

## 2013 - NCAA Champion (Coach: Russ Rose)

Record: 34-2 (Big Ten: 19-1) - Big Ten Champion  
NCAA Lexington, Ky. Regional Champion

### Aug. 30-31 Penn State Invitational (!)

! Aug. 30 Dabrowa (Ex.) 28-26, 25-21, 25-20 W  
! Aug. 31 Syracuse 25-16, 25-15, 25-17 W  
! Aug. 31 Louisville 25-15, 25-16, 25-13 W

### Sept. 7-8 Nike Big Four (Austin, Texas) (@)

@Sept. 7 at Texas 27-25, 17-25, 25-13, 21-25, 10-15 L  
@Sept. 8 Florida 25-18, 25-17, 25-20 W

### Sept. 13-14 Florida Gulf Coast Tournament (#)

#Sept. 13 Marquette 25-17, 25-12, 25-17 W  
#Sept. 14 Central Arkansas 25-20, 25-22, 25-10 W  
#Sept. 14 at Florida Gulf Coast 25-8, 25-15, 25-17 W

### Sept. 20-21 Penn State Classic (\$)

\$Sept. 20 Albany 25-8, 25-6, 25-4 W  
\$Sept. 21 Eastern Kentucky 25-10, 25-8, 25-19 W  
\$Sept. 21 Yale 25-16, 25-17, 25-6 W  
Sept. 27 Michigan State\* 23-25, 24-26, 25-19, 25-19, 9-15 L  
Sept. 28 Michigan\* 25-16, 20-25, 25-19, 25-17 W  
Oct. 3 at Indiana\* 25-18, 25-19, 25-8 W  
Oct. 5 at Purdue\* 16-25, 25-21, 25-16, 22-25, 15-8 W  
Oct. 9 Minnesota\* 25-19, 23-25, 25-21, 22-25, 15-11 W  
Oct. 12 Wisconsin\* 25-22, 25-17, 25-21 W  
Oct. 18 at Illinois\* 19-25, 25-22, 24-26, 25-15, 15-12 W  
Oct. 20 at Northwestern\* 25-17, 25-15, 25-17 W  
Oct. 23 Ohio State\* 25-9, 25-11, 25-16 W  
Oct. 26 Iowa\* 25-8, 25-8, 25-11 W  
Nov. 1 at Michigan\* 16-25, 25-22, 25-20, 25-16 W  
Nov. 2 at Michigan State\* 25-14, 25-18, 25-20 W  
Nov. 8 Purdue\* 25-18, 25-22, 25-21 W  
Nov. 9 Indiana\* 25-16, 25-11, 25-11 W  
Nov. 15 at Wisconsin\* 25-23, 27-25, 25-16 W  
Nov. 16 at Minnesota\* 25-20, 25-17, 25-23 W  
Nov. 22 Northwestern\* 25-17, 25-18, 31-33, 25-20 W  
Nov. 23 Illinois\* 25-20, 25-17, 23-25, 25-16 W  
Nov. 27 at Ohio State\* 25-12, 25-14, 25-8 W  
Nov. 30 at Nebraska\* 22-25, 25-23, 26-24, 26-24 W

### NCAA First/Second Rounds (University Park, Pa.)

Dec. 6 LIU Brooklyn 25-21, 25-21, 25-14 W  
Dec. 7 Utah 25-14, 25-15, 25-11 W

### Continued ...

### NCAA Regionals (Lexington, Ky.)

Dec. 13 Michigan State 22-25, 25-17, 25-17, 25-23 W  
Dec. 14 Stanford 22-25, 25-22, 28-26, 18-25, 15-11 W

### NCAA National Semifinals (Seattle, Wash.)

Dec. 19 Washington 25-14, 25-13, 25-16 W

### NCAA National Final (Seattle, Wash.)

Dec. 21 Wisconsin 25-19, 26-24, 20-25, 25-23 W

# - at Florida Gulf Coast (Fort Myers, Fla.)

\* Big Ten conference match

## 2014 - NCAA Champion (Coach: Russ Rose)

Record: 36-3 (Big Ten: 18-2)

NCAA Louisville, Ky. Regional Champion

### Aug. 29-30 - Penn State Classic (#)

#Aug. 29 TCU 25-10, 25-17, 25-17 W  
#Aug. 30 Iowa 25-13, 25-14, 25-11 W  
#Aug. 30 William & Mary 25-13, 25-12, 25-9 W

### Sept. 5-6 - B1G/Pac-12 Challenge (Palo Alto, Calif.) (!)

! Sept. 5 at Stanford 25-18, 23-25, 22-25, 25-16, 10-15 L  
! Sept. 6 UCLA 25-19, 27-25, 25-17 W

### Sept. 12-13 - Villanova Classic (@)

@Sept. 12 American 24-26, 25-8, 25-14, 25-16 W  
@Sept. 12 at Villanova 25-19, 25-12, 25-15 W  
@Sept. 13 Yale 25-14, 25-15, 25-15 W  
@Sept. 13 Kansas 25-10, 27-25, 25-23 W

### Sept. 19-20 - Penn State Alumni Classic (\$)

\$Sept. 19 Eastern Illinois 25-10, 25-9, 25-17 W  
\$Sept. 19 DePaul 25-8, 25-10, 25-13 W  
\$Sept. 20 UIC 25-18, 25-13, 25-16 W  
\$Sept. 20 East Carolina 25-11, 25-17, 25-10 W  
Sept. 24 at Wisconsin\* 25-17, 25-21, 25-22 W  
Sept. 27 at Minnesota\* 27-29, 25-13, 25-15, 25-22 W  
Oct. 3 at Nebraska\* 25-12, 22-25, 20-25, 23-25 L  
Oct. 4 at Iowa\* 25-15, 25-14, 25-11 W  
Oct. 8 Northwestern\* 25-20, 25-17, 25-17 W  
Oct. 11 Illinois\* 24-26, 25-16, 23-25, 22-25 L  
Oct. 17 at Purdue\* 26-24, 23-25, 22-25, 25-23, 15-9 W  
Oct. 18 at Indiana\* 25-11, 25-19, 25-15 W  
Oct. 24 Michigan\* 25-18, 25-16, 25-16 W

### Continued ...

Oct. 25 Michigan State\* 26-24, 25-17, 25-21 W  
Oct. 28 Ohio State\* 25-15, 25-22, 25-12 W  
Oct. 31 at Ohio State\* 25-13, 25-16, 25-18 W  
Nov. 7 Rutgers\* 25-11, 25-12, 25-10 W  
Nov. 8 Maryland\* 25-11, 25-18, 25-15 W  
Nov. 12 Iowa\* 25-14, 25-12, 25-21 W  
Nov. 15 Minnesota\* 25-20, 25-12, 25-23 W  
Nov. 19 at Michigan\* 25-19, 25-23, 27-25 W  
Nov. 22 at Maryland\* 25-15, 25-18, 25-14 W  
Nov. 26 at Northwestern\* 25-20, 25-23, 25-23 W  
Nov. 29 Nebraska\* 25-21, 25-15, 25-16 W

### NCAA First/Second Rounds (University Park, Pa.)

Dec. 5 Siena 25-17, 25-10, 25-5 W  
Dec. 6 Dayton 25-20, 25-18, 25-16 W

### NCAA Regionals (Louisville, Ky.)

Dec. 12 UCLA 28-26, 25-16, 25-19 W  
Dec. 13 Wisconsin 22-25, 25-16, 25-22, 25-19 W

### NCAA National Semifinals (Oklahoma City, Okla.)

Dec. 18 Stanford 25-16, 23-25, 25-22, 25-21 W

### NCAA National Final (Oklahoma City)

Dec. 20 BYU 25-21, 26-24, 25-14 W

\* Big Ten conference match

# 2017 PENN STATE WOMEN'S VOLLEYBALL

## 2015 - (Coach: Russ Rose)

Record: 28-6 (Big Ten: 15-5)

NCAA Regional

### Aug. 28-29 - Penn State Classic (#)

#Aug. 28 Buffalo 25-18,25-12,25-16 W  
 #Aug. 29 Stony Brook 25-13,25-13,25-20 W  
 #Aug. 29 Villanova 25-20,25-23,25-21 W

### Sept. 4-5 - B1G/Pac-12 Challenge (University Park, Pa.) (!)

! Sept. 4 Colorado 25-19,25-21,25-18 W  
 ! Sept. 5 Stanford 25-21,25-22,25-18 W

### Sept. 11-12 - Golden Dome Invitational (@)

@Sept. 11 Eastern Kentucky 25-14,25-13,25-14 W  
 @Sept. 12 Mississippi State 25-16,25-14,25-12 W  
 @Sept. 12 at Notre Dame 25-17,25-19,25-16 W

### Sept. 18-19 - South Florida Invitational (%)

%Sept. 18 Auburn 25-11, 25-16, 25-19 W  
 %Sept. 19 Saint John's 25-10, 25-18, 25-19 W  
 %Sept. 19 at South Florida 25-19, 25-6, 25-18 W  
 Sept. 23 Wisconsin+ 25-21, 25-16, 25-20 W  
 Sept. 26 Minnesota+ 25-22,25-16,19-25,20-25,15-12 W  
 Oct. 2 Nebraska+ 25-12, 26-24, 14-25, 20-25, 11-15 L  
 Oct. 3 Iowa+ 26-24, 25-16, 25-23 W  
 Oct. 9 at Illinois+ 25-16, 25-18, 24-26, 27-25 W  
 Oct. 10 at Northwestern+ 18-25,25-23,24-26,25-17,12-15 L  
 Oct. 16 Indiana+ 25-18, 25-15, 25-14 W  
 Oct. 17 Purdue+ 25-18, 25-17, 25-17 W  
 Oct. 21 at Michigan+ 25-18, 22-25, 18-25, 25-20, 15-7 W  
 Oct. 24 at Michigan State+ 25-23, 25-22, 25-17 W  
 Oct. 28 at Ohio State+ 25-18, 25-15, 25-17 W  
 Oct. 30 Ohio State+ 25-15, 25-16, 19-25, 25-14 W  
 Nov. 5 at Maryland+ 21-25, 25-17, 25-12, 25-22 W  
 Nov. 6 at Rutgers+ 25-19, 25-17, 25-12 W  
 Nov. 11 at Iowa+ 25-16, 25-23, 25-18 W  
 Nov. 14 at Minnesota+ 23-25, 20-25, 21-25 L  
 Nov. 18 Michigan+ 25-14, 22-25, 22-25, 22-25 L  
 Nov. 21 Maryland+ 25-20, 25-11, 25-13 W  
 Nov. 25 Northwestern+ 25-18, 25-14, 26-24 W  
 Nov. 28 Nebraska+ 18-25, 18-25, 22-25 L

### NCAA First/Second Rounds (University Park, Pa.)

Dec. 4 Howard 25-16, 25-8, 25-17 W  
 Dec. 5 Dayton 25-17, 13-25, 25-14, 25-17 W

### NCAA Regional (Des Moines, Iowa)

Dec. 9 Hawaii 22-25, 25-27, 16-25 L

@ - at Notre Dame (South Bend, Ind.)

% - at South Florida (Tampa, Fla.)

+ Big Ten conference match

## 2016 (Coach: Russ Rose)

Record: 24-10 (Big Ten: 14-6) - Big Ten Champion

NCAA Regional

### Aug. 26-27 Penn State Classic (!)

! Aug. 26 West Virginia 25-13, 25-13, 25-17 W  
 ! Aug. 27 Georgia Southern 25-13, 25-12, 25-7 W  
 ! Aug. 27 North Carolina 25-16, 22-25, 25-21, 23-25, 9-15 L

### Sept. 3-4 Big Ten/Pac-12 Challenge (Boulder, Colo.) (#)

# Sept. 3 at Colorado 25-22, 20-25, 19-25, 25-20, 3-15 L  
 # Sept. 4 vs. Stanford 24-26, 18-25, 22-25, L

### Sept. 9-10 Syracuse Classic (Syracuse, N.Y.) (&)

& Sept. 9 vs. Siena 25-11, 25-10, 25-12 W  
 & Sept. 10 vs. Hofstra 25-21, 22-25, 25-12, 25-11 W  
 & Sept. 10 at Syracuse 25-22, 25-17, 25-12 W

### Sept. 16-17 Penn State Invitational (%)

% Sept. 16 Rhode Island 25-6, 25-18, 25-13 W  
 % Sept. 17 Howard 25-16, 25-12, 25-16 W  
 % Sept. 17 Clemson 25-14, 25-17, 25-12 W  
 \* Sept. 21 at Rutgers 25-17, 25-17, 25-5 W  
 \* Sept. 25 at Northwestern 27-25, 25-17, 25-17 W  
 \* Sept. 30 Michigan State 25-22, 25-20, 25-13 W  
 \* Oct. 1 Michigan 25-20, 25-19, 25-15 W  
 \* Oct. 5 Minnesota 29-27, 21-25, 23-25, 25-14, 15-10 W  
 \* Oct. 8 Rutgers 25-13, 25-16, 25-10 W  
 \* Oct. 14 at Purdue 25-18, 25-17, 25-17 W  
 \* Oct. 15 at Indiana 25-16, 25-18, 25-18 W  
 \* Oct. 19 Ohio State 25-21, 25-20, 25-17 W  
 \* Oct. 22 at Michigan 23-25, 25-17, 27-29, 25-23, 9-15 L  
 \* Oct. 28 at Wisconsin 16-25, 18-25, 25-18, 21-25 L  
 \* Oct. 29 at Minnesota 17-25, 20-25, 18-25 L  
 \* Nov. 4 Nebraska 25-22, 17-25, 23-25, 25-23, 11-15 L  
 \* Nov. 5 Iowa 25-11, 25-16, 25-17 W  
 \* Nov. 11 at Maryland 21-25, 25-22, 25-18, 25-18 W  
 \* Nov. 12 at Ohio State 23-25, 25-15, 25-19, 22-25, 16-18 L  
 \* Nov. 16 at Nebraska 17-25, 14-25, 22-25 L  
 \* Nov. 19 Purdue 25-17, 25-21, 25-19 W  
 \* Nov. 25 Northwestern 25-23, 25-23, 25-16 W  
 \* Nov. 26 Illinois 25-18, 26-24, 19-25, 25-21 W

### NCAA First/Second Rounds (University Park, Pa.)

Dec. 2 LIU Brooklyn 25-8, 25-16, 25-6 W  
 Dec. 3 Pittsburgh 20-25, 25-16, 25-13, 25-18 W

### NCAA Regional (Lincoln, Neb.)

Dec. 9 Nebraska 25-23, 25-23, 24-26, 19-25, 6-15 L

\* Big Ten conference match

20  
 Rel  
 Rel  
 Hig  
 1.S  
 2.  
 3.  
 4.  
 5.  
 6.  
 7.  
 8.  
 9.  
 10  
 11.  
 12  
 13  
 14  
 15  
 16  
 17.  
 18  
 19  
 20  
 21  
 22  
 23  
 24  
 25



# 2017 PENN STATE WOMEN'S VOLLEYBALL

## ALL-TIME AVCA DI COACHES FINAL POLLS

<p>2016 Releases ranked: 16 Releases ranked No. 1: 0 High/Low: No. 9/20</p> <ol style="list-style-type: none"> <li>Stanford</li> <li>Texas</li> <li>Minnesota</li> <li>Nebraska</li> <li>Wisconsin</li> <li>UCLA</li> <li>Washington</li> <li>BYU</li> <li>Creighton</li> <li><b>PENN STATE</b></li> <li>North Carolina</li> <li>Kansas</li> <li>Florida State</li> <li>Michigan</li> <li>Florida</li> <li>Missouri</li> <li>Hawai'i</li> <li>Ohio State</li> <li>Michigan State</li> <li>Arizona</li> <li>Oregon</li> <li>San Diego</li> <li>Kentucky</li> <li>Washington State</li> <li>Utah</li> </ol>	<p>2015 Releases ranked: 16 Releases ranked No. 1: 8 High/Low: No. 1/9</p> <ol style="list-style-type: none"> <li>Nebraska</li> <li>Texas</li> <li>Minnesota</li> <li>Kansas</li> <li>USC</li> <li>Washington</li> <li>Hawai'i</li> <li>Florida</li> <li><b>PENN STATE</b></li> <li>Wisconsin</li> <li>BYU</li> <li>UCLA</li> <li>Ohio State</li> <li>Stanford</li> <li>Illinois</li> <li>Loy. Marymount</li> <li>Purdue</li> <li>Texas A&amp;M</li> <li>Creighton</li> <li>Florida State</li> <li>Louisville</li> <li>W. Kentucky</li> <li>Colorado State</li> <li>Michigan</li> <li>North Carolina</li> </ol>	<p>2014 Releases ranked: 16 Releases ranked No. 1: 3 High/Low: No. 1/7</p> <ol style="list-style-type: none"> <li><b>PENN STATE</b></li> <li>Stanford</li> <li>BYU</li> <li>Wisconsin</li> <li>Texas</li> <li>Florida</li> <li>North Carolina</li> <li>Nebraska</li> <li>Washington</li> <li>Florida State</li> <li>Illinois</li> <li>Colorado State</li> <li>Ohio State</li> <li>Oregon</li> <li>UCLA</li> <li>Arizona</li> <li>Kentucky</li> <li>Utah</li> <li>Long Beach State</li> <li>Oregon State</li> <li>Colorado</li> <li>Arizona State</li> <li>Hawai'i</li> <li>UALR</li> <li>Duke</li> </ol>	<p>2013 Releases ranked: 16 Releases ranked No. 1: 4 High/Low: No. 1/5</p> <ol style="list-style-type: none"> <li><b>PENN STATE</b></li> <li>Wisconsin</li> <li>Texas</li> <li>Washington</li> <li>Stanford</li> <li>USC</li> <li>Nebraska</li> <li>Purdue</li> <li>San Diego</li> <li>Minnesota</li> <li>Florida State</li> <li>Missouri</li> <li>BYU</li> <li>Michigan State</li> <li>Florida</li> <li>Illinois</li> <li>Kansas</li> <li>Hawaii</li> <li>American</li> <li>Kentucky</li> <li>Colorado State</li> <li>Duke</li> <li>Marquette</li> <li>Oregon</li> <li>North Carolina</li> </ol>	<p>2012 Releases ranked: 15 Releases ranked No. 1: 6 High/Low: No. 1/4</p> <ol style="list-style-type: none"> <li>Texas</li> <li>Oregon</li> <li><b>PENN STATE</b></li> <li>Stanford</li> <li>Michigan</li> <li>USC</li> <li>Nebraska</li> <li>Minnesota</li> <li>Washington</li> <li>Florida</li> <li>Hawaii</li> <li>BYU</li> <li>UCLA</li> <li>Iowa State</li> <li>Purdue</li> <li>Michigan State</li> <li>Louisville</li> <li>Florida State</li> <li>Dayton</li> <li>Kentucky</li> <li>W. Kentucky</li> <li>Ohio State</li> <li>Wichita State</li> <li>Creighton</li> <li>Kansas</li> </ol>	<p>2011 Releases ranked: 15 Releases ranked No. 1: 1 High/Low: No. 1/12</p> <ol style="list-style-type: none"> <li>UCLA</li> <li>Illinois</li> <li>USC</li> <li>Texas</li> <li>Hawaii</li> <li>Pepperdine</li> <li>Florida State</li> <li>Iowa State</li> <li><b>PENN STATE</b></li> <li>Purdue</li> <li>Florida</li> <li>Nebraska</li> <li>Kentucky</li> <li>Stanford</li> <li>Minnesota</li> <li>California</li> <li>Washington</li> <li>Northern Iowa</li> <li>Tennessee</li> <li>Michigan</li> <li>San Diego</li> <li>Kansas State</li> <li>Ohio State</li> <li>Oregon</li> <li>Colorado State</li> </ol>	<p>2010 Releases ranked: 16 Releases ranked No. 1: 4 High/Low: No. 1/9</p> <ol style="list-style-type: none"> <li><b>PENN STATE</b></li> <li>California</li> <li>USC</li> <li>Texas</li> <li>Stanford</li> <li>Washington</li> <li>Nebraska</li> <li>Florida</li> <li>Illinois</li> <li>Minnesota</li> <li>Purdue</li> <li>UCLA</li> <li>Hawaii</li> <li>Northern Iowa</li> <li>Dayton</li> <li>Colorado State</li> <li>San Diego</li> <li>Duke</li> <li>Ohio State</li> <li>Tulsa</li> <li>Oklahoma</li> <li>Missouri</li> <li>Indiana</li> <li>Tennessee</li> <li>Iowa State</li> </ol>
<p>2009 Releases ranked: 16 Releases ranked No. 1: 16 High/Low: No. 1/1</p> <ol style="list-style-type: none"> <li><b>PENN STATE</b></li> <li>Texas</li> <li>Hawaii</li> <li>Minnesota</li> <li>Nebraska</li> <li>Iowa State</li> <li>Stanford</li> <li>California</li> <li>Michigan</li> <li>Illinois</li> <li>Florida State</li> <li>Kentucky</li> <li>Washington</li> <li>UCLA</li> <li>Florida</li> <li>USC</li> <li>Colorado State</li> <li>Oregon</li> <li>LSU</li> <li>Baylor</li> <li>Texas A&amp;M</li> <li>St. Mary's (Ca.)</li> <li>Northern Iowa</li> <li>Tennessee</li> <li>Dayton</li> </ol>	<p>2008 Releases ranked: 16 Releases ranked No. 1: 16 High/Low: No. 1/1</p> <ol style="list-style-type: none"> <li><b>PENN STATE</b></li> <li>Stanford</li> <li>Nebraska</li> <li>Texas</li> <li>Washington</li> <li>California</li> <li>Hawaii</li> <li>UCLA</li> <li>Oregon</li> <li>Florida</li> <li>Illinois</li> <li>Iowa State</li> <li>USC</li> <li>Minnesota</li> <li>Purdue</li> <li>Utah</li> <li>Michigan</li> <li>Wichita State</li> <li>San Diego</li> <li>Kansas State</li> <li>Saint Louis</li> <li>Kentucky</li> <li>LBSU</li> <li>Colorado St.</li> <li>Santa Clara</li> </ol>	<p>2007 Releases ranked: 17 Releases ranked No. 1: 7 High/Low: No. 1/3</p> <ol style="list-style-type: none"> <li><b>PENN STATE</b></li> <li>Stanford</li> <li>USC</li> <li>California</li> <li>Nebraska</li> <li>Texas</li> <li>UCLA</li> <li>Florida</li> <li>Oregon</li> <li>Washington</li> <li>Cal Poly</li> <li>BYU</li> <li>St. John's</li> <li>Wisconsin</li> <li>Middle Tenn.</li> <li>Kansas State</li> <li>Iowa State</li> <li>Hawaii</li> <li>Michigan</li> <li>Michigan State</li> <li>New Mexico State</li> <li>Clemson</li> <li>LBSU</li> <li>Dayton</li> <li>San Diego</li> </ol>	<p>2006 Releases ranked: 16 Releases ranked No. 1: 0 High/Low: No. 2/5</p> <ol style="list-style-type: none"> <li>Nebraska</li> <li>Stanford</li> <li>UCLA</li> <li>Washington</li> <li><b>PENN STATE</b></li> <li>Minnesota</li> <li>Texas</li> <li>USC</li> <li>Hawaii</li> <li>Florida</li> <li>Wisconsin</li> <li>Oklahoma</li> <li>California</li> <li>San Diego</li> <li>Utah</li> <li>Ohio State</li> <li>Cal Poly</li> <li>Purdue</li> <li>LSU</li> <li>BYU</li> <li>Missouri</li> <li>Duke</li> <li>New Mexico State</li> <li>Colorado</li> <li>Ohio</li> </ol>	<p>2005 Releases ranked: 16 Releases ranked No. 1: 0 High/Low: No. 2/5</p> <ol style="list-style-type: none"> <li>Washington</li> <li>Nebraska</li> <li>Florida</li> <li>Santa Clara</li> <li><b>PENN STATE</b></li> <li>Tennessee</li> <li>Arizona</li> <li>Missouri</li> <li>Hawaii</li> <li>Wisconsin</li> <li>Louisville</li> <li>Notre Dame</li> <li>Stanford</li> <li>Ohio</li> <li>UCLA</li> <li>Texas</li> <li>Purdue</li> <li>Pepperdine</li> <li>USC</li> <li>California</li> <li>Minnesota</li> <li>San Diego</li> <li>Ohio State</li> <li>Kansas State</li> <li>Utah</li> <li>Wichita State</li> </ol>	<p>2004 Releases ranked: 16 Releases ranked No. 1: 0 High/Low: No. 3/8</p> <ol style="list-style-type: none"> <li>Stanford</li> <li>Minnesota</li> <li>Washington</li> <li>USC</li> <li>Nebraska</li> <li>Ohio State</li> <li><b>PENN STATE</b></li> <li>Hawaii</li> <li>UCLA</li> <li>Tennessee</li> <li>Texas</li> <li>San Diego</li> <li>St. Mary's (Ca.)</li> <li>Wisconsin</li> <li>Florida</li> <li>Louisville</li> <li>Georgia Tech</li> <li>California</li> <li>Colorado St.</li> <li>Texas A&amp;M</li> <li>UCSB</li> <li>Arizona</li> <li>Kansas State</li> <li>Missouri</li> <li>Florida A&amp;M</li> </ol>	

# 2017 PENN STATE WOMEN'S VOLLEYBALL

## ALL-TIME AVCA DI COACHES FINAL POLLS

### 2003

Releases ranked: 17  
Releases ranked No. 1: 0  
High/Low: No. 7/17

1. USC
2. Florida
3. Hawaii
4. Minnesota
5. UCLA
6. Pepperdine
7. **PENN STATE**
8. Georgia Tech
9. Washington
10. Stanford
11. Kansas State
12. California
13. Nebraska
14. Colorado St.
15. Illinois
16. Texas A&M
17. Loy. Marymount
18. Northern Iowa
19. Santa Clara
20. Louisville
21. Wisconsin
22. UCSB
23. Utah
24. Notre Dame
25. Maryland

### 2002

Releases ranked: 17  
Releases ranked No. 1: 0  
High/Low: No. 8/17

1. USC
2. Stanford
3. Hawaii
4. Florida
5. Nebraska
6. Pepperdine
7. Washington State
8. UCSB
9. Northern Iowa
10. Arizona
11. Minnesota
12. UNC
13. Ohio State
14. LBSU
15. UCLA
16. **PENN STATE**
17. Georgia Tech
18. Wisconsin
19. Santa Clara
20. Missouri
21. Kansas State
22. Michigan State
23. Miami (Fl.)
24. E. Washington
25. Temple

### 2001

Releases ranked: 16  
Releases ranked No. 1: 0  
High/Low: No. 3/17

1. Stanford
2. LBSU
3. Nebraska
4. Arizona
5. USC
6. Florida
7. Wisconsin
8. Pepperdine
9. UCLA
10. Colorado State
11. Texas A&M
12. Ohio State
13. Hawaii
14. Pacific
15. Utah
16. Northern Iowa
17. **PENN STATE**
18. Kansas State
19. Michigan State
20. Illinois
21. Utah State
22. BYU
23. Colorado
24. San Jose State
25. San Diego

### 2000

Releases ranked: 16  
Releases ranked No. 1: 0  
High/Low: No. 2/13

1. Nebraska
2. Wisconsin
3. Hawaii
4. USC
5. Arizona
6. **PENN STATE**
7. UCLA
8. Pacific
9. UCSB
10. Colorado State
11. Minnesota
12. Florida
13. BYU
14. LBSU
15. Ohio State
16. Kansas State
17. Santa Clara
18. Pepperdine
19. Stanford
20. Utah
21. Notre Dame
22. Utah State
23. Texas A&M
24. Northern Iowa
25. Loy. Marymount

### 1999

Releases ranked: 15  
Releases ranked No. 1: 11  
High/Low: No. 1/2

1. **PENN STATE**
2. Stanford
3. Pacific
4. LBSU
5. Florida
6. UCSB
7. UCLA
8. Hawaii
9. Texas A&M
10. Pepperdine
11. Nebraska
12. Colorado State
13. BYU
14. Arizona
15. Northern Iowa
16. Minnesota
17. USC
18. Texas
19. Kansas State
20. Baylor
21. UNC
22. Clemson
23. Wisconsin
24. San Diego
25. Arkansas

### 1998

Releases ranked: 15  
Releases ranked No. 1: 5  
High/Low: No. 1/2

1. LBSU
2. **PENN STATE**
3. Nebraska
4. Florida
5. Hawaii
6. BYU
7. Wisconsin
8. Texas
9. Stanford
10. Pacific
11. USC
12. UCSB
13. Arkansas
14. Illinois
15. Pepperdine
16. UCLA
17. Colorado
18. Texas A&M
19. San Diego
20. Arizona
21. Louisville
22. Michigan State
23. Kansas State
24. Ohio State
25. Indiana

### 1997

Releases ranked: 155  
Releases ranked No. 1: 9  
High/Low: No. 1/2

1. Stanford
2. **PENN STATE**
3. LBSU
4. Florida
5. Wisconsin
6. UCSB
7. BYU
8. Nebraska
9. USC
10. Texas
11. Washington
12. Washington State
13. Texas A&M
14. Colorado
15. Ohio State
16. Pacific
17. Loy. Marymount
18. Notre Dame
19. Colorado State
20. San Diego
21. Arkansas
22. Arizona
23. Maryland
24. Pepperdine
25. Hawaii

### 1996

Releases ranked: 16  
Releases ranked No. 1: 0  
High/Low: No. 2/7

1. Stanford
2. Hawaii
3. Nebraska
4. Florida
5. **PENN STATE**
6. Michigan State
7. Washington State
8. BYU
9. Loy. Marymount
10. LBSU
11. Texas
12. Pacific
13. Ohio State
14. USC
15. Wisconsin
16. Louisville
17. UCSB
18. Washington
19. Texas A&M
20. George Mason
21. Maryland
22. South Florida
23. Arizona
24. Kansas State
25. Notre Dame

### 1995

Releases ranked: 16  
Releases ranked No. 1: 0  
High/Low: No. 5/12

1. Nebraska
2. Texas
3. Stanford
4. Michigan State
5. Hawaii
6. Florida
7. UCLA
8. **PENN STATE**
9. Ohio State
10. Oral Roberts
11. Arizona State
12. USC
13. San Diego State
14. Notre Dame
15. Texas A&M
16. Illinois
17. Washington State
18. UCSB
19. Pacific
20. LBSU
21. Loy. Marymount
22. Georgia Tech
23. BYU
24. Northern Iowa
25. Texas Tech

### 1994

Releases ranked: 12  
Releases ranked No. 1: 0  
High/Low: No. 2/5

1. Nebraska
2. Stanford
3. UCLA
4. Ohio State
5. **PENN STATE**
6. Hawaii
7. LBSU
8. BYU
9. UCSB
10. USC
11. Pacific
12. Notre Dame
13. Colorado
14. Florida
15. Arizona State
16. Arizona
17. Houston
18. Georgia
19. Idaho
20. New Mexico
21. Duke
22. Washington
23. Montana
24. Texas
25. Washington State

### 1993

Releases ranked: 13  
Releases ranked No. 1: 0  
High/Low: No. 7/12

1. UCLA
2. Texas
3. LBSU
4. BYU
5. UCSB
6. Stanford
7. **PENN STATE**
8. Nebraska
9. Colorado
10. Arizona State
11. Pacific
12. Kentucky
13. USC
14. Florida
15. Ohio State
16. Arizona
17. Notre Dame
18. Hawaii
19. Georgia
20. Duke
21. Washington State
22. Santa Clara
23. Illinois
24. Loy. Marymount
25. Florida State

### 1992

Releases ranked: 13  
Releases ranked No. 1: 0  
High/Low: No. 9/18

1. UCLA
2. Stanford
3. LBSU
4. Pacific
5. Florida
6. Illinois
7. Nebraska
8. BYU
9. **PENN STATE**
10. Texas
11. USC
12. LSU
13. UCSB
14. Arizona State
15. Colorado
16. Kentucky
17. Texas Tech
18. New Mexico
19. Georgia
20. Washington State
21. Ohio State
22. Notre Dame
23. Fresno State
24. Houston
25. Cal St-Northridge

# 2017 PENN STATE WOMEN'S VOLLEYBALL

## ALL-TIME AVCA DI COACHES FINAL POLLS

### 1991

Releases ranked: 13  
Releases ranked No. 1: 0  
High/Low: No. 12/18

1. Stanford
2. LBSU
3. Hawaii
4. Pacific
5. LSU
6. UCLA
7. Nebraska
8. New Mexico
9. BYU
10. Florida
11. Texas
12. Ohio State
13. UCSB
14. USC
15. Pepperdine
16. **PENN STATE**
17. Texas Tech
18. Georgia
19. Washington State
20. Fresno State

### 1990

Releases ranked: 12  
Releases ranked No. 1: 0  
High/Low: No. 6/13

1. UCLA
2. Nebraska
3. Stanford
4. Hawaii
5. Pacific
6. **PENN STATE**
7. Texas
8. UCSB
9. LBSU
10. San Jose State
11. Pepperdine
12. Brigham Young
13. Wisconsin
14. New Mexico
15. Ohio State
16. Texas Tech
17. LSU
18. Pittsburgh
19. San Diego State
20. Purdue

### 1989

Releases ranked: 11  
Releases ranked No. 1: 0  
High/Low: No. 10/17

1. UCLA
2. Hawaii
3. Pacific
4. LBSU
5. Nebraska
6. Texas
7. Illinois
8. Stanford
9. Texas-Arlington
10. Washington
11. **PENN STATE**
12. UCSB
13. Arizona
14. USC
15. Ohio State
16. Oregon
17. LSU
18. Wyoming
19. Cal-Poly SLO
20. California

### 1988

Releases ranked: 6/12  
Releases ranked No. 1: 0  
High/Low: No. 19/NR

1. UCLA
2. Stanford
3. Hawaii
4. Illinois
5. Nebraska
6. Texas
7. Tex-Arlington
8. LBSU
9. Washington
10. Pacific
11. Kentucky
12. BYU
13. Oklahoma
14. Arizona State
15. San Diego S.
16. Arizona
17. USC
18. San Jose St.
19. New Mexico
20. **PENN STATE**  
Cal-Poly SLO

### 1987

Releases ranked: 3/12  
Releases ranked No. 1: 0  
High/Low: No. 19/NR

1. Pacific
2. Hawaii
3. Stanford
4. BYU
5. UCLA
6. Colorado State
7. Texas
8. Illinois
9. Kentucky
10. Nebraska
11. San Jose State
12. Western Michigan
13. UCSB
14. Cal-Poly SLO
15. USC
16. Texas-Arlington
17. Oregon
18. Pepperdine
19. California
20. LBSU

### 1986

Releases ranked: 9/13  
Releases ranked No. 1: 0  
High/Low: No. 14/NR

1. BYU
2. Pacific
3. Hawaii
4. San Jose State
5. San Diego State
6. Nebraska
7. UCLA
8. Texas
9. Illinois
10. UCSB
11. Stanford
12. Cal-Poly SLO
13. Arizona State
14. **PENN STATE**
15. Oregon
16. LSU
17. Western Michigan
18. Georgia
19. Pepperdine
20. Colorado State

### 1985

Releases ranked: 5/13  
Releases ranked No. 1: 0  
High/Low: No. 19/NR

1. Stanford
2. Pacific
3. Cal-Poly SLO
4. USC
5. UCLA
6. Nebraska
7. San Jose State
8. Hawaii
9. Texas
10. Purdue
11. Illinois
12. UCSB
13. Arizona State
14. BYU
15. Colorado State
16. Western Michigan
17. Arizona
18. Texas A&M
19. San Diego State
20. **PENN STATE**

### 1984

Releases ranked: 10/13  
Releases ranked No. 1: 0  
High/Low: No. 12/NR

1. UCLA
2. Stanford
3. Pacific
4. Cal-Poly SLO
5. USC
6. Hawaii
7. Nebraska
8. San Diego State
9. Texas
10. Colorado State
11. San Jose State
12. Illinois
13. Arizona
14. **PENN STATE**
15. BYU
16. Northwestern
17. Pepperdine
18. Oregon
19. Western Michigan
20. Purdue

### 1983

Releases ranked: 0/14  
Releases ranked No. 1: 0  
High/Low: NR

1. Hawaii
2. Pacific
3. UCLA
4. Stanford
5. Kentucky
6. San Diego State
7. Texas
8. Brigham Young
9. Western Michigan
10. Arizona
11. USC
12. UCSB
13. Cal-Poly SLO
14. Tennessee
15. Purdue
16. Nebraska
17. California
18. Arizona State
19. Oregon State
20. Colorado State

### 1982

Releases ranked: 2/8  
Releases ranked No. 1: 0  
High/Low: No. 15/NR

1. Hawaii
2. San Diego State
3. USC
4. Stanford
5. Pacific
6. Cal-Poly SLO
7. UCLA
8. Purdue
9. Arizona State
10. California
11. Arizona
12. San Jose State
13. BYU
14. Tennessee
15. Nebraska
16. Texas
17. UCSB
18. Northwestern
19. Pepperdine
20. Texas A&M

### PENN STATE IN THE POLLS

The first time the Nittany Lions ...

Appeared in an AVCA poll: 1982 - Preseason  
Earned a No. 1 ranking: 1997 - Sept. 2

#### Notable Streaks

Consecutive releases ranked in the AVCA Top 25 ...

410 - Penn State has currently been ranked in the AVCA Top 25 in every release dating back to the 1988 final poll.

Consecutive releases ranked No. 1 in the AVCA Top 25 ...

42 - Penn State's streak atop the AVCA Top 25 spans 10/29/2007 to 9/6/2010, including back-to-back seasons with No. 1 rankings in all 16 releases in 2008-09.

#### YEAR-BY-YEAR NO. 1 AVCA TOP 25 RANKINGS

2016	0	2002	0	1988	0
2015	8	2001	0	1987	0
2014	3	2000	0	1986	0
2013	4	1999	11	1985	0
2012	6	1998	5	1984	0
2011	1	1997	9	1983	0
2010	4	1996	0	1982	0
2009	16	1995	0	TOTAL:	90
2008	16	1994	0		
2007	7	1993	0		
2006	0	1992	0		
2005	0	1991	0		
2004	0	1990	0		
2003	0	1989	0		

#### AVCA DI POLL RECORDS - ALL-TIME PROGRAMS RANKED

#	School	Total Times Ranked	#	School	Total Times Ranked
1T.	Nebraska	510	6.	Penn State	460
1T.	Stanford	510	7.	Texas	452
3.	Hawai'i	499	8.	Florida	400
4.	UCLA	489	9.	BYU	367
5.	USC	488	10.	Arizona	313



# 2017 PENN STATE WOMEN'S VOLLEYBALL

## NITTANY LIONS ABROAD ...

Women's volleyball head coach Russ Rose has opened several cultural opportunities for his student-athletes, as the Nittany Lions have embarked on five foreign trips to six different countries in the last 17 years.

In 2000, Penn State took its first trip abroad, as the Nittany Lions officially became the first collegiate athletic team from the United States to be invited to play in Cuba. The Nittany Lions played Cuba's Junior National Team as well as a squad of former National Team players.



The Nittany Lions pose for a photo with Mireya Luis, members of the Cuban Junior National Team and its veteran team.



Head coach Russ Rose and Nittany Lion Mishka Levy enjoying some free time on an off-day.



Former Nittany Lions Falin Schaefer (left) and Erin Iceman take time to sightsee.



Nittany Lion Amanda Rome shares a moment with Gregorio Fuentes, Ernest Hemingway's famous captain from the book "The Old Man and the Sea."



The Nittany Lions take a break to spend time with Cuban school children and learn some of their culture.

# 2017 PENN STATE WOMEN'S VOLLEYBALL

## May 10, 2005:

Dobrodosli ("welcome") to the Penn State Volleyball European tour 2005! Today was our first full day here and we have already done so much! Staying in the scenic city of Izola, we are pretty immersed in Slovenian culture. It's been drizzling a bit but we are staying right on the harbor of the Adriatic coast in the Hotel Marina and it is absolutely gorgeous. The brightly-colored buildings, green mountains and crystal clear sea make everything seem sunny. There is not a whole lot of English spoken here, so we stick out a lil' bit. The people have been pretty nice for the most part though, and we've managed to learn a bit of Slovenian: please = "prosim," thank you = "hvala," how much = "koliko" and "bela kava brez kofeina" = decaff cafe latte ... I've already used that one about four times. All the girls are having a great time. We practiced last night after we got in and then played our first match today against a club team from Croatia. They were pretty young so we won all five games easily. We travel to the capital city of Ljubljana tomorrow to play another match and see the sites. We will leave early in the morning to tour the city and then play in the afternoon. Tim and Jo from Bring It USA have really planned out a great trip for us. All the girls are really excited and the parents and boosters are having a good time too ... with a few exceptions. So far the Naylor's lost their luggage and got locked out of their room, the Janias tried to use a \$1USD in an Italian Coke machine and then got their debit card chopped up in Izola, and Mrs. Holm tried to play matchmaker with the manager of a Slovenian pizzeria (which would be alright if the service wasn't so sub-par). So, to sum up ... everyone is over their jet lag, we're loving Slovenia, and can't wait to get some more competition under our belts as we continue to travel the world!! Ciao!

- Kim Holm and the Penn State Women's Volleyball team



## May 11, 2005:

Ciao! Greetings from Slovenia. We started off this morning with a European breakfast at The Hotel Marina and then headed off to spend the day in Ljubljana, the capital of Slovenia. Upon arrival, we went to the tourist information center and got brochures of the entire city followed by a train ride to the medieval Ljubljana Castle. The castle is a fine feature of the city and nowadays it is a popular tourist spot. After the train ride back into the city square, we split up for a day of site seeing and fun. Our next step was a bus ride to our match. We played five games against a team called Nova Gorica, winning four of the five games. The match was very lively with a few face shots and a lot of cheering. The owner of the gym we played in also owned a restaurant nearby and he invited us to enjoy his five course cuisine. The food and atmosphere was amazing and the team, coaches, parents, and boosters all had a fabulous time. Tomorrow we leave Slovenia and are off to Venice, Italy.

- Maggie Case



## May 12, 2005:

Today we finally woke up to the blue skies of Slovenia, only to say goodbye as we loaded the bus to continue on to Venice, Italy. After the bus ride we laced up our sneakers, stole the nearest "Vaporetto" (a motorboat used as a canal bus in Venice) and raced to the city - it was all Sam's idea! (Okay, so maybe the dramatic entrance is a slight exaggeration, but you know how girls can be.) After we docked near Piazza San Marco, the real adventures began. We had the entire day to absorb the city, and that we did. These are some of the interesting things I learned today:

1.) Imagine literally stepping into a world unlike anything you have ever seen. Imagine walking through massive crowds of people all speaking different languages. Now imagine seeing absolutely breathtaking architecture and scenery all around you. And finally, imagine 14 young American women (plus one Canadian) gracefully dodging hundreds of swooping pigeons while trying to take it all in at once. Thankfully, we all have cat-like reflexes and nobody was seriously injured.

2.) It's true what they say - Italian men really aren't afraid to sweep a woman off her feet! Maggie, Ashley Fidler, Melissa and I ate a delicious meal along the Grand Canal and as we were thanking the waiters and saying goodbye, the chef came from behind the counter, pinched my cheeks and picked me up in the middle of the restaurant! I am 6-5 ... he was probably 5-7 ... you do the math! Today marks the first time any man has dared to accomplish what he did. Sorprendente! (Amazing!)

On a more serious note, today was a perfect example of why we are so thankful to be in Italy doing what we love, and we are thankful to be sharing it with some of the people who helped make it possible. We were all able to see Venice through our own eyes and learned a lot about the culture and history. We split up into different groups and spent the day shopping and exploring all the city has to offer. It was a beautiful day in Venice, but there is still work to be done! We left the sinking city behind and drove to Pordenone, where we will play the local team tomorrow night. Kim and Kaleena have been playing very well, so tomorrow will be a good opportunity for some new faces to step up and contribute! We will keep you posted, but until next time, there is volleyball to be played and more dessert to be eaten! CIAO!

- Cassy Salyer



# 2017 PENN STATE WOMEN'S VOLLEYBALL



## May 13, 2005:

Boun Giorno fellow Americanos (Good morning fellow Americans!) We spent day six in Pordenone. After breakfast most of us enjoyed the downtown shopping of the city. This city was most like the cities that we are used to in the United States. There are more cars and traffic here than in the previous places we have been. Small boutiques lined the streets with an occasional department store. In the afternoon we ventured to the Villa Manin, which is a palace of the former Doge. The enormous structure and beautiful architecture were overwhelming. Unique art lined the walls of one of the sections of the castle, while other sections displayed old weaponry and carriages. The chapel was detailed in elegant artwork. We did not have the opportunity to view the actual rooms of the castle because of restoration, but we were told that Napoleon had slept there and that his room was preserved. From the castle we came back to the hotel to enjoy the traditional Italian pregame meal, which was actually breakfast. This included cereal, fruit, yogurt, and various pastries. On the way to the gym our tour guides indulged us with the translations of a local newspaper article that was about the team being in the town. The article was informative and contained a picture of us receiving our Big Ten trophy. The match was held at a nearby town owned gym. We won four out of the five games that we played against Pallavolo Pordenone in front of a very lively crowd. The match was the most competitive one since we have been here and was fun to play in. After we played, we ate dinner (at 10:30 at night). It is custom to eat pasta as an appetizer, but we did not know this before so most of us ate it as a meal. Little did we know that we were also having meat, fries, salad, and dessert! It was a great ending to a wonderful day! Arrivederci (goodbye)!

– Kaleena Walters & Tabitha Eshleman

## May 14, 2005:

Ciao fellow Americans and Canadians,

Well, our arrival into Pesaro came on our official graduation day, had we been in State College. So, as our final college project, here is our journal entry! On the bus yesterday, driving from Pordenone to Pesaro, we had to present our research on the Marche region to everyone on the bus, complete with our graduation caps!

We are planning on spending three days total in this region, the first two in Pesaro, and the third in Comunanza. The region is pronounced "lay markay," and in English, it translates to "the Marches." The region lies on the eastern seaboard in central Italy, bordered by the Adriatic Sea to the east, and the Appenine mountains to the central part of the country. Pesaro is the capital city of this province, and is a bustling seaside resort town. Fortunately, we're here before most of the tourist season begins, so we've had the town all to ourselves!

When we arrived to our beach front hotel yesterday, we all ate lunch together, before we had a bit of down time last night. A few of us had the opportunity to accompany Coach Rose and Tim Kelly (in charge of our tour, he runs Bring It USA) to a professional women's volleyball match in a small town about 1.5 hours away from here. The gymnasium was full of enthusiastic and loud spectators, and it was a lot of fun! It was a match between the 2nd and 3rd place teams in the A2 division of the Italian professional league, with the winner of this match having the opportunity to move up to the A1 league next year. Wiz Bachman, former UCLA standout, was playing for the team that ended up losing in four games.

Today we had some free time to take in the sites of Pesaro, which is the hometown of famed opera composer, Gioachino Rossini. This evening we had a chance to play our fourth match, against a team from Gabiche, Italy, about 15 minutes from Pesaro. We won the four games we played in the match, and every member of the team had a chance to play. Tomorrow we'll have a chance to go to an Italian Catholic mass if we want, before getting back on the road and heading over to Comunanza. From what we've heard so far, it's a small mountain town, about three blocks long and one block wide. We'll be there only one night, and the gentleman who runs the hotel/restaurant where we'll be staying is so excited to host all of us! People drive from miles around to eat at his restaurant, so we're looking forward to tasting the food for ourselves!! We have two matches left on this trip, one tomorrow night in Comunanza, and the last in Rome on Tuesday night. Buonas sera from Italy!

– Ashley Pederson & Syndie Nadeau



## May 17, 2005:

After winding through the Italian hillsides, our team arrived in the town of Comunanza. The town was small with a population of around 3,000 people. We stayed where executives generally stayed when they would visit the major factory just outside of the town. It was very nice place to stay as five of the girls got to stay in a 3-bedroom apartment that had two bathrooms and a dining room. Once we got settled in our rooms the team got on our jerseys and walked to the gym. We played a club team from Amandola. Their team was short a few players so Ashley Fidler volunteered to play with the other team. We won the match in 3 games, while Kris Brown and Kaleena even got a chance to play front row. That night we had what most of the team considered our best meal of the trip. It was a traditional Italian family meal with multiple courses and elaborate dishes. One of the first dishes we ate was intestine and eggs. It was a long meal that lasted late into the night. The next morning we were off to begin our long drive to Rome. We wove through the mountains and hills on roads that you wouldn't think buses could travel.

After nearly a five-hour trip we finally arrived in Rome, the 'eternal city.' We checked into the hotel and were immediately off to the Metro station just a few blocks away. The Metro is very small and crowded because the designers of the Metro wanted to avoid digging railways under ancient Roman architecture. Our first stop took us to see the Spanish Steps, which was a series of three levels of steps leading up to a church. The lining of the steps was covered in flowers and it was a great place to take a team picture. Our next stop was the Trevi Fountain. This was the first elaborate sculpture work we saw in Rome and we were in awe. It is said that you must throw a coin into the fountain but you must throw the coin with your back facing the fountain. The number of coins you throw also determines your fortune. One coin and you'll return to Rome, two coins and you'll fall in love. With our backs facing the fountain, Maggie, Cassidy, Fidler, and I threw in two coins each.

Our last stop of the day was to visit the Pantheon. As we walked inside we were amazed by the massive pillars holding the structure up. They lead us into a large circular dome with more sculptures and a roof with a giant circular hole allowing sunlight to pour inside. The basement of the building is also a resting place for people such as Raffaello a famous painter, Voltaire a philosopher, Murrie and Piere Currie both famous scientists as well as Victor Hugo the first president of unified Italy. After seeing the Pantheon we were all tired and grabbed some dinner, found the Metro and went back to our hotel.

Today we got up and again took the Metro to see the Coliseum. I stepped out of the station and all I could see was the building. The structure was built between 12AD and 80AD and most of it still remains standing today. When it was first built it was called the Amphitheatre Flavium, and held up to 50,000 people. It was used to hold battles between animals and humans along with chariot races and mock naval battles. The rest of the day we were able to tour around and explore the city of Rome. Other sites we saw included the Forum, the Arch of Constantine, and the Monument of Vittoriale. All of the sites were unique and amazing in their own respect. It was odd to see such monuments scattered amongst current shops and restaurants including McDonalds.

Tonight we played our sixth and final match in a town of Usaro, which is 30 minutes to an hour away from Rome depending on traffic. We played one of our more competitive matches against a club team called As Fidia Ladispoli. We won all five games although it was a bittersweet victory. It was the last time our three seniors; Tab, Syndie and Ashley would play in their PSU uniforms. The club team had ordered pizza for us and we shared it with them before getting on the bus and heading back to Rome.

Tomorrow is our last full day. We are going to see the Vatican City in the morning and the Pope may be speaking. The trip is almost over and it is going very fast but I'm very excited to get up tomorrow and see the Sistine Chapel.

– Melissa Walbridge





# 2017 PENN STATE WOMEN'S VOLLEYBALL



## May 10, 2009:

Greetings from Sao Paulo!

Today was the first day we spent in Sao Paulo, and boy was it eventful! We began the day enjoying a nice complimentary breakfast from the hotel and then all jumped into our awesome two-story bus to head into town. We toured the very interesting and historical city of Sao Paulo with our wonderful tour guide Morris (at least I think that is how you spell his name =). He taught us many, many things about the city and a few things stood out to me in the outing. First, Sao Paulo specifically is famous for its graffiti. The artists take much pride their artwork while creating competitions with other artists around the city to see who can create the most difficult piece of work. Second, if women around the city want to get married, they must pray to St. Anthony so that he will help them find a husband. (As soon as I learned this, I held a small prayer session with a few of my teammates).

After several hours of touring the city, we stopped at the Estadio Municipal to buy tickets to the professional soccer game. The Corinthians, or the home team, is the professional team that Cristiano Ronaldo plays for, so we were all very excited to have the opportunity to see him play! After buying our tickets, we took a quick trip down to a market place where we shopped for an hour or so and then ate an incredible lunch. The food, as we have all discovered, is incredible and it is so much fun to try all of these new dishes and experience all the new tastes (especially this drink they call Guarana, it is simply delicious!).

After lunch, we drove back to the stadium two hours before the game started to enjoy the pregame festivities. In one corner of the stadium, the away team was banging their drums and screaming their teams' anthem. In the other corner, and scattered all over the stadium, the Corinthian fans, dressed in black and white, were stomping and yelling at the fans dressed in red and green. There were policia stationed all around the fence separating us from the field to prevent any sort of fights that might erupt during the match if the game was to get close. It was one of the most invigorating and exciting things I've ever experienced. I know that we have some of the most dedicated fans in the country, but the way these fans supported their team was just incredible.

The game began and the screaming continued. The away team scored the first goal, which completely infuriated all of the Corinthian fans. We weren't able to watch the entire game because after sitting in the stands for four hours we all became incredibly hungry and exhausted. We drove to a local pizza parlor which turned out to be quite the adventure. They brought many different types of pizza out for each of us to try, (it would take way too long for me to try and list them all!) but by far the best part of the meal, were the three different dessert pizzas they brought out at the end; one had bananas and this cinnamon spread on it, one had strawberries and dark chocolate and the last one had chocolate and shredded coconut. Absolutely delicious!! Well we finally made it back to the hotel after an incredibly long day and it's time I get to bed! Boa Noite

– Roberta Holehouse



## May 11, 2009:

Today was our first day of playing and I think everyone was anxious to see the different style of play here. We started off the morning with the complimentary breakfast downstairs of the hotel where there were delicious pastries and fruit. We got on our awesome, two story bus and took off to practice. When we arrived at the practice facility, we were in awe of its beauty. There were big beautiful trees everywhere surrounding this huge sports facility. But the first thing we all noticed was the gigantic water slide that we all wanted to go down. When we got in to the gym where we practiced, we all put on our shoes and kneepads and did our normal warm up. While we were waiting for the balls to come, we did some blocking and digging stuff. Then Coach had us circle up while Jess and Tice had a pretty bad wrestling match ... no one won. The balls finally arrived and we got to adapt to the balls that they use here.

After practice, we got to tour the facility. The facility used to be owned by a bank that sponsored teams but now is more of a country club. Lunch came after the tour and we went to a place where there was more meat, of course. It was a small buffet style with salad, sausage, fries, chicken and other things. They brought meat around the tables and everyone's drink of choice still seems to be Guarana. Right after lunch we went to our match.

We arrived at the facility and immediately started to warm up. We split the court with the team during hitting lines. The club team had girls from the ages of 17 to 21 and they were pretty athletic. We played four games with them and won all four. After we played, we exchanged t-shirts with them and then took a group picture.

This was another fun day filled with new experiences!

– Cathy Quilico



# 2017 PENN STATE WOMEN'S VOLLEYBALL

## May 12, 2009:

The morning started out at the hotel, with the usual complimentary breakfast, in which many of us have become accustomed to crapes (thin French style pancake). You can either add delicious jelly type topping or chocolate, both team favorites. Everyone dressed in the casual Brazilian type attire of shorts and tank tops ready for another adventurous day. The plan for the afternoon was a tour of a different part of the city of Sao Paulo; also known as the shopping district, stop by a well-known park for lunch and a little walking around.

First of all, I must say, people down here drive CRAZY. They don't use turn signals and just weave in and out of lanes, not to mention the motorcycles that just drive up the center of the lane recklessly. It is an incredible sight to see, so forgive me if I forget different things about today, I got distracted watching the cars fly back and forth. So now to the good stuff, we started with a tour of the scenery on the way to this famous shopping street. We drove around beautiful estates of once famous people, hospitals and gorgeous malls. Among the other sites we drove past, was the Sao Paulo futbol club, another soccer stadium of a pro team in Sao Paulo.

After all this driving we stopped at our first destination, the luxurious shopping strip where we recognized many names such as LaCoste, Adidas, Nike, Timberland, and Tommy Hilfiger. One name we did not recognize but were informed of prior to our adventure was the Havaianas, the most famous rubber flip-flops that originated from Brazil. Many of us bought pairs for family as well as friends and ourselves.

Unfortunately as well as fortunately, we were limited to half an hour of wandering along this strip (saving many of us lots of Reais).

The next stop was the beautiful park called Ibirapuera Park. It is four miles by four miles along the exterior borders and is full of green grass, ponds, bridges and restaurants. Unfortunately we were as a whole pretty worn out and didn't get the chance to explore more of the park after our delicious buffet style lunch. Clara (AD, our tour guide's, seven year old niece) has been teaching us Portuguese in exchange for English and sign language, thanks to Tice and Alisha. So of course, at lunch, we were asking the vocabulary queen about lettuce, ice cream and all other sorts of food on the table. After we finished lunch, (no caffeine) Christa and I enjoyed a small (maybe a half cup) of the ever so popular café and well, we were bouncing off the walls with energy for a bit. After we left the outdoor restaurant we walked to a bridge that oversaw a small pond with tons of fish in it

(we were told were served them at the restaurant we ate at). We took pictures of the horizon behind us, which happened to be a cityscape of Sao Paulo. Shortly after visiting the near by bridge we walked to the bus and headed back to our hotel for a little nap before the match ahead of us that night.

We left the hotel at 5 p.m. for our match that began at 7 p.m. We arrived at the match SUPER early and proceeded to warm up for an hour and half (because it was a real match). As we all warmed up it was very strange to see a Penn State jersey on everyone for another match together. As the match started in a somewhat small gym at Unitalo, the fans packed it in and the noise was overpowering. The first game we came out a bit slow and went back and forth with the other team until we finally pulled out the close 29-27 win. Did I mention we played by international rules so some things were different. For instance I couldn't serve and no back row subs could enter more than once. We came out a bit stronger at the start of the second game and ended up winning 25-18.

After the match we exchanged shirts with some of the Unitalo players and we then hopped on the bus, took a short bus ride to another buffet style, meat serving restaurant, in which they bring the meat to the table and you say nao obrigada or sim obrigada (no thank you or yes thank you). We met a magician who had the best card tricks I have ever seen; in fact I am still stunned. Hope you enjoyed the day vicariously through me.

- Nummy (Alyssa D'Errico)



## May 13, 2009:

Today we woke up at 7:30 a.m. to play the semi-pro team, it was a mix of 18 to 25 years old women. We went 3-0 (25-23 25-21 25-23) and then decided to play another game and lost 22-25. All and all we went 3-1 and they were a pretty good team. Once we finished playing, we went straight to the mall to shop. It was a shopping center that was over four levels with about 400 stores, many of us ate at McDonald's, Burger King and Pizza Hut, but a few of us ventured away and ate the local food. I personally ate at Burger King; I needed a break. After spending four hours in the mall we then traveled to the airport where we had to leave our awesome bus driver and amazing tour guide. We got to the airport a little earlier than expected because we were all pooped from shopping that we showed up an hour early to leave the shopping center. We boarded the plane for Rio and it was a quick trip, like State College to Philly. Once we landed we grabbed our bags and were headed to dinner. Once again it was buffet style, but I feel like we have all tried everything at this point so there wasn't much pigging out. After dinner it was back to the hotel and a new twist on things, three people in a room, so it will be interesting trying to get ready in the morning. Tonight we are going out to talk with one on the Brazilian national players, Celine.

- Kelsey Ream



# 2017 PENN STATE WOMEN'S VOLLEYBALL



## May 14, 2009:

After an amazing first night in Rio de Janeiro, we began our journey of sightseeing around 9:30 am. The first thing we did was visit to the largest metropolitan forest of them all. This forest is found on Corco Vado, which is a huge mountain. On top of this mountain is a famous statue, which stands 30 meters high, called The Christ Redeemer. The statue was built in 1931 and it overlooks this gorgeous city. In order to get to this enormous statue we had to take a train up to the very top of the mountain. The ride was not long but very relaxing. There were guys on the very first cart who were playing music and dancing. They were doing it for money and because it was something they seemed to enjoy doing.

When arrived to the top we got off the train and continued our journey toward The Christ Redeemer. If you decided to walk to the statue you had 250 flights of stairs to get there. But, if you waited in the long line for the elevator it would take you the 10 flights to get to the top. Most of us decided to enjoy the experience and take the stairs. On the way up was the most amazing view I and everyone else had seen since we arrived in Brazil. We were not only at the very top of this huge mountain, but we were overlooking the beautiful scenery of Rio de Janeiro. You better believe that tons of photos were taken of The Redeemer and of everyone's smiling faces.

After a breathtaking adventure at the top of this mountain we headed back down by train and loaded the bus. We were headed to lunch at noon and of course it was buffet-style eating. By 1:30 p.m. we were on our way back to the lovely hotel. We got back to the hotel at about 2 p.m. and we all decided to make our way to the beach. We changed out of our clothes and were on our way to get some sun. The beach is directly in front of our hotel so we walked over as a group, set up our chairs and towels and enjoyed the people, sun, and the pretty scenery. We ended up leaving around 4 p.m. and headed back to the hotel to get ready for dinner.

Dinner began at 7 p.m. We all cleaned up very nicely and loaded the bus. We arrived at a pizza place, where they had all types of pizzas - shrimp, meat lovers, veggie, mushroom and Brazilian sausage. For dessert we had chocolate covered with strawberries, chocolate covered

with M&M's, banana covered with cinnamon all laid on thin crust. As you can image dinner was very fulfilling!

After dinner, we attended this amazing Brazilian show, by the name of Plata Forma. The show was interesting and entertaining. There was a lot of good Brazilian music and dancing by men and women. It reminded me of Las Vegas because of how colorful all the costumes were and boy did they sure know how to move!!

- Arielle Wilson



## May 16, 2009:

It was a sad and rainy morning when we had to leave Rio. So far it was our favorite city, and we weren't sure it could get much better. We made the long bus trip to Saquarema. The bus was filled with sleepers and movie watchers. Jenna, our trainer, was on a mission to watch *She's The Man*.

For those of you that aren't familiar with this movie, it's a youthful comedy where Amanda Bynes pretends to be her brother at his new school for two weeks while he's away in London. She tries to prove herself as a men's soccer player and falls for her roommate/teammate in the process. Needless to say, Coach was not thrilled about the selection and running as punishment was mentioned several times!

We sat down to a late lunch and then the afternoon was left to our own choice of beach exploring, relaxing in the courtyard, napping, or getting on the

computer to keep in touch with the rest of the world. I sit in my room which is located right next to the pool and entrance to the beach where I can hear waves crashing and Brazilian music playing in the background, and I wonder how I could possibly feel more at ease. Moments like this make you realize how much of an opportunity this whole trip is. A thank you goes out to everyone who's had their hand in making it possible because experiencing this country the way that we have, meeting the people we've met, and sharing it with each other is something that we'll never forget.

Next we traveled to the training center. There weren't a lot of fans, but then again the gym wasn't really made to hold people as much as it was made to be set up for practice and training. From hitting warm ups you could tell that this team was an excitable bunch. They were young, fresh, and excited to finally be playing someone as opposed to training everyday. We squeaked out a win in game one not playing our best. Not playing our best turned to not playing well at all in the next two games. We would get small leads and a missed serve, errors on our part, or a really bad call to their advantage would allow them to catch up, take the lead, and win those games. We came back to win the fourth, not wanting to let them think we didn't come to play. A fifth and final game was played and we got down right off the bat just like in our Nebraska match. We were able to draw on that experience and make plays at the net and in the back-row to keep us in it. We eventually fought back for the win. We headed back to our hotel for a night of dinner, enjoying each other's company, and peaceful sleep. Signing off from Brazil...



- Alisha Glass



# 2017 PENN STATE WOMEN'S VOLLEYBALL

**May 19, 2009:**



I'm going to start this off a little differently today and begin by thanking everyone that made this trip possible. I cannot express the gratitude we feel in being able to experience such a beautiful and kind culture that enables us to play the sport we love and find great competition (and great people to play against). To be able to spend this time with my teammates, coaches and members of the booster family only enhanced our adventures further and I could not have asked for a better group of people to join me in this great experience. This trip has been the chance of a lifetime, unforgettable and unbelievable, truly a dream come true for all those involved.

As gorgeous as Buzios was immediately, we only got a small taste of its beauty during our first night here. Today, we walked (everything is extremely convenient and in walking distance) to the pier to take a boat tour around the islands surrounding Buzios. Within minutes of boarding the boat it was a crowd favorite; the view was absolutely breathtaking in every direction. We continued to gasp at the sights of the mountains in the background and bask in the sunlight until we hit the next island. Closer to land than the previous stop, we decided to get a short workout in by swimming to the island. Five minutes later we all washed up on shore (a little worse for the wear), took the island by storm and claimed it as our own with pictures as proof. A few of the girls also snorkeled and saw "tropical fish" in the shallows. Needless to say, once the boat returned to the pier we were all trying to convince the captain to "accidentally" miss his mark with the rope so we could go on another loop around Buzios.

For dinner, we all found another buffet with an excellent assortment of fresh meats, made to order pastas, salads, fruits and even pizza. We sufficiently stuffed ourselves until we were ready for another night of shopping downtown for different Brazilian knick knacks to bring back for our loved ones (no spoilers!). We also found a place that made the largest chocolate crepes I have ever seen and everyone gathered around to try them out. I would highly recommend a chocolate crepe from Buzios if you ever find yourself here.

Now, sitting in the hotel after a long night of wandering from shop to shop, the girls sit around on their computers talking to parents or friends and challenge some of the coaches and boosters to card games. With only two days left in Brazil, everyone is starting to realize that this dream of a vacation is actually coming to an end. The experiences we have had the blessing to be a part of are once in a lifetime, and the opportunity to interact with such an incredible culture and see a beautiful part of the world was unimaginable. We cannot thank you enough.

- Blair Brown



**May 20, 2009:**

Today has been a very relaxing day. All of us girls woke up around 9:15 for breakfast and then left the hotel for the beach. On the way there, we got easily distracted and stopped in several shops along the way. Then, we went to a beach that was about a 15 minute walk from the hotel. It was a small, nice beach with a few restaurants right on the beach. After a couple hours of catching some rays we decided we better leave to make it to lunch on time.

Tonight we ate our last pizza dinner. Pizza has been one of the favorite meals here in Brazil, mainly because of the amazing desert pizzas they make here. It was a great last dinner to have in Brazil.

After dinner we all headed to one of our favorite places that makes delicious crepes (as if we didn't already have enough desert). All of us ordered different ones from banana and chocolate to ice cream and chocolate. This place is very fun because not only is there great dessert, but there is a DJ playing music, and there are ping pong tables and bean bags to sit in around some tables. It seemed as though Penn State had taken over the place because every where you looked, you would see someone from our group. After that, everyone headed back to the hotel to hang out before bed.

This trip has been a dream come true. There have been many times during this trip that I have talked with some of the girls and we discuss how lucky we are to have as much support as we have and been given an opportunity to broaden our horizons by experiencing another culture as beautiful as Brazil's. I will never forget this trip and how much fun I have been able to have with all my best friends.

- Katie Kabbes

**May 21, 2009:**

The end of the trip has finally come! We all woke slowly on Thursday and had a pretty laid back morning. It was very overcast, so most of us headed into downtown to do some last minute personal shopping, gift buying, and getting rid of any Brazilian money we had left burning holes in our pockets. A few of us treated ourselves to manicures and pedicures, and Katie took the risk of getting her hair cut from someone who didn't speak a word of English (but don't worry, it turned out great).

We met up for lunch at Boom, the same restaurant we ate lunch at our first afternoon in Buzios. The food (and more importantly the desserts) were just as fantastic as last time. After a quick lunch, we all headed back to the hotel to take a stab at packing all of our new and old belongings up one last time. It was tough, but just about all of us managed to shove our clothes and gifts into our suitcases (with the exception of Heather's rain stick and Jess's hammock). After stuffing everything into the bus, we started our bumpy trip back to Rio.

For dinner, some of us experienced Bob's Burgers for the first time, which is the burger chain created in Brazil by an American in the absence of McDonald's back in the early 1900's. At the gate, we parted with Nestor, our faithful tour guide. Nestor was a great addition to the trip as well, and we all appreciated his help and his insight into the Brazilian culture. There was plenty of time to kick back in the airport terminal while we awaited our flight. Once we boarded the plane, it was time to settle in and sleep our way back to the New York City.

This was such an incredible experience for every one of us. I don't think we can even begin to thank the Boosters and everyone who helped make all of this possible. Nothing can compare to the volleyball experience we got here and all the memorable times we had!

- Megan Shifflett

# 2017 PENN STATE WOMEN'S VOLLEYBALL

## May 10, 2013: Hello from Slovenia!

Today, we played the Croatian National Team in Maribor, Slovenia and tied 2-2. The first game started off a little rocky, but maybe it was just nerves that got us at first. The second set, we gained a bit of confidence and proceeded to win into the fourth set. Unfortunately, we didn't win the fourth set, which definitely lit a fire under us to play them tomorrow. I feel we have the confidence to play better tomorrow in our next match against them because we know that we're capable.

After the match, we took quick showers and headed to dinner where we had a buffet of meats, salad, fries, and other native Slovenian foods. It was delicious! In order to get to dinner, we had to ride a gondola up and down this huge mountain—although it was a great view, I was pretty horrified, but definitely enjoyed the new experience after looking back at it all. Following dinner, we went on a little adventure to explore what was on top of the mountain. We came in contact with a spa and a creepy old-school church that looked like it hadn't been touched in years.

After all of the food, games, and exploring, we all headed back down the mountain via gondola (I wasn't as scared this time because it was dark) and went to the DraÅ> Hotel to get gelato—that was pure happiness. Now, it's time to head to bed and get ready for all the activities to come tomorrow.

- Nia Grant

Our first morning in Slovenia was a really exciting one! We started off with a team breakfast at 7:30 in the morning, then we had a practice—working on some serving and passing. After practice we all headed back to our apartments and got changed and headed up the mountain for a team challenge on a rope course. We all arrived at the bottom of the ski lift and got on the lift to go up the mountain to the course. The view from the lift and on top of the mountain overlooking Maribor was incredible! You could see all the city and the rest of the Pohorje mountain range from the top. Then the first thing we did was get in our harnesses and ready to go on the ropes! One thing we did was climb to the top of this telephone pole one at a time—it was really high!!

Then we had to stand on top of the pole and turn around and jump and our teammates would catch us (by pulling ropes on our harnesses). It was really scary and cool at the same time. Another thing we did was a giant swing thing (kind of) off the side of the mountain! It was scary, because we swung out over the trees. Which, interesting fact, Slovenia is home to over 400 brown bears ... luckily we didn't see any in the forest. We had a nice lunch on the mountain then we got to take the alpine slide down. The alpine slide was like a one-man roller coaster down the side of the mountain. It was so much fun, you could get up to 25MPH! After that we had a little time to ourselves to catch up on some sleep before the match. This trip has been amazing so far. We have got to see and do so many terrific things here. I want to thank all of you boosters for making this happen. This is a trip I will always remember fondly.

- Lara Caraway



## May 9, 2013 Hello to All!

I hope everyone is well back in the states. We're continuing on our great Europe adventure today as we arrived in Maribor. It is beautiful here, but slightly in the middle of nowhere. There is a training center right next to what appears to be a ski resort. There are beautiful mountains all around us and the sunset was breathtaking. When we arrived today we got off the bus, and we went straight into practice. The facilities are new and in great condition. We're happy to be in a beautiful place that has free wifi so we can talk to everyone back in the states. Hi mom and dad!

Earlier today we had a chance to sightsee around Vienna. It is absolutely my favorite place I've ever been. The city is set up in a loop-shape which makes it easy to navigate. Yesterday some of us walked around and saw the cathedrals, parliament, and castles. There were gorgeous parks with statues, fountains, flowers, and lush greens. This morning a group of us went to Schonbrunn Palace. This is where the emperor and his family would go to vacation. We felt very accomplished as we navigated the subway system and found our way there. The palace was gigantic with acres of land which included a zoo. Some of us took a grand tour of the palace which allowed us to tour the entire first floor. The chandeliers alone were works of art. Included in the tour was a hand-held audio-guide so we could get the inside scoop on what happened in each room. My personal favorite was the ballroom where Mozart performed when he was six years old for a large group of people. It was a true brush with fame. Other people took carriage rides around the grounds which had perfectly-manicured trees and bushes. It was truly so magnificent.

Tomorrow we have a full day planned! We are going to do a ropes course, and then an alpine slide down the steep mountain. I can say that's something I've never done before. Then in the afternoon we will play a match versus the Croatian National Team.

I want to make sure all the boosters know how grateful we are for being able to take this trip. It's definitely an once-in-a-lifetime experience to be able to travel with so many of your good friends. We are so lucky to have all of your support. I will cherish this trip forever. I look forward to seeing everyone and sharing more stories once we get back to the states. Ciao!

- Katie Slay

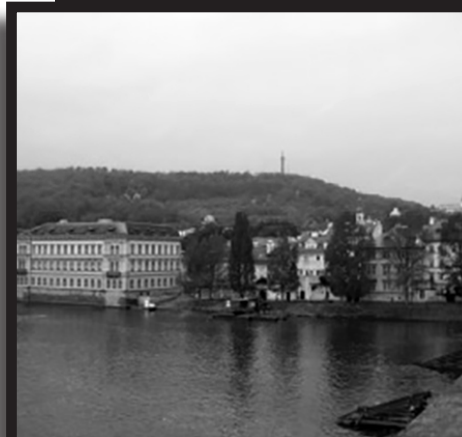



# 2017 PENN STATE WOMEN'S VOLLEYBALL

## May 8, 2013: On To Vienna!

After a great time in Prague, it was finally time to start making our way to Vienna. A 9 a.m. we packed up the bus and began our four hour bus ride. As for the people who enjoy scenery, this is was beautiful ride down the coast of the Czech border and a fantastic photo opportunity. We saw everything from beautiful fields to architecture that is nothing but a fantasy in the states. And as for everyone else ... the ride was the perfect nap time. About three hours into the trip we made a 20 minute pit stop. Turned out we stopped at a gift shop with cool European candy and souvenirs. I bought a Milka Chocolate Bar, a popular brand in Europe. After two more hours we finally made it to our destination, beautiful Vienna, Austria.

After checking into our rooms at the Marriott we had the opportunity to tour the city just about all day. It was great to see the different styles of architecture and the awesomeness of a new European city. Most of us walked out to the Parliament building and the historical castles that line the outskirts of the main ring. We took pictures then continued our journey to a park in the center of town.

After that, a few of the girls and I stopped at a cute little Austrian restaurant for lunch. It consisted of a typical meal with potatoes and some variation of meat. Although the language barrier was tough, it was nice to completely immerse ourselves in the culture. All in all, I consider Vienna a success. A new city always brings great opportunities to experience a new way if life.

Until next time,  
- Ariel Scott



## May 7, 2013: Checking in from Prague!

What an incredible experience! First of all, I just want to thank all of our boosters for your outstanding generosity in making this trip possible. We know none of us would be experiencing such a one-of-a-lifetime trip without you, and from the entire team we can't thank you enough! While we wish we could spend the trip with all of you, we hope our blogs and pictures will at least give you a taste of our travels. We miss you all!

This morning we started with another nice breakfast at the hotel, complete with about 17 different types of bread and pastries, Nutella, scrambled eggs, cold cuts, and caprese salad (mozzarella, tomatoes, basil, and olive oil)—which was a little bit of a mix-up for most of us. Our whole group then headed to the Charles Bridge, which is a very famous landmark for the Czech Republic, and connects the "Old Town" to the "New Town" of Prague. The view and the bridge itself were absolutely beautiful. Thankfully we were there early enough in the day that it wasn't too crowded, and we could meander about and check out all the statues as we pleased. Once we crossed the bridge, our tour guide took us to see the Old Town Square. There was a really neat Astronomical Clock there, which depicts the "Walk of the Apostles." We were told it is a very popular pickpocketing site, since at every hour all the tourists are focused on the moving figurines instead of their purses and wallets. Thankfully we made it without any incident!

We had a couple hours on our own after our tour of Old Town Square—some of us went shopping in the little shops, and some found other cool sites to see and take model-esque pictures in front of. :) I have to say I think my favorite part of the city was the cobblestone streets and roads everywhere. But we couldn't decide how in the world they could possibly plow for snow!

Later in the afternoon the team took the tram to the gym to warm up for our second match against the Praha Seniors. We traded games the whole match but ended up losing 15-13 in the fifth. It definitely wasn't the way we wanted to start the trip but it showed that we can't take the level of play here any less serious than the Big Ten, and we all need to step it up for our next matches.

After the match we all headed to the same restaurant from the first night for a traditional Czech meal. It started with a beef and potato stew, which was delicious and quite the crowd-pleaser. The main course was a really common Czech dish—goulash with dumplings. After we were all stuffed to the max, the dessert was three mini pancake-type cakes with a blueberry sauce. Carp informed us that blueberry pancakes are her favorite so needless to say she was in Heaven, and we all left with purple tongues.

Overall, another awesome day on an amazing trip. Again, thank you to all the boosters for your incredible support in making this all possible!

- Maggie Harding



# 2017 PENN STATE WOMEN'S VOLLEYBALL

**May 6, 2013**

Known as the "City of a Thousand Spires" Prague has seen it all. Centuries of kings, classical composers, invading Nazis and Soviet tanks and now the Penn State women's volleyball team have all passed over Prague's cobblestones.

So on our stay, we saw the many Baroque churches, the royal palace, flagstone courtyards all in which lay within Prague's castle. In fact, this castle is the largest castle area in the world composing of 18 acres. All of the architecture and artwork is incredible and covered in detail. However nothing was quite like viewing Prague's romantic skyline, and view from on top of the hill (where the Castle sits) to the city below.

Of course, important to talk about is the food. It scarcely matters which place you select expect menus with staples of tender, seasoned pork, mildly sweet cabbage and soft dumplings to soak up the rich sauce. Desert favorites include crepes or dumplings filled with fruit.

As for the fun facts:

Did you know ...

That Prague is known for being having some of the biggest beer drinkers? - Czech's drink more beer per capita than other country in the world and each head will sink about 43 gallons a year- dang!

During the Middle Ages turning minerals into gold was a hugely popular fashion among the elite. - The mark of ones status was magician- oooo ahhhh!!

Writers and academics have claimed to have felt strange and disturbing tremors coming from under the ground. - Dark alleys and desolate squares have been known to produce many eerie sounds ... . Can you say ghosts??

And the first ever sugar cubes were made in 1841- yummm!

On behalf of the team, we would like to thank you boosters for sending us on the trip of a lifetime. We promise to work harder on the court to represent Penn State well and make you all proud.

- Kendall Pierce

**May 5, 2013**

Today was our first traveling day. The day started in an uproar as we scrambled around the locker room at 10 a.m. Just about all of us had over-packed and were struggling to get our bags under 50 pounds. Despite the hectic start we were all extremely excited. By 11 a.m., we were settled on the bus accompanied by boosters headed to Philly. The three-hour ride was very chill. We spent the time snacking, napping, jamming to music and talking about our hopes for Europe.

In Philly we headed to the gate boarding for Atlanta. As soon as we checked in we rushed to the food court. We ate giant ice cream cones but could only think about how much better the gelato in Europe was going to taste. We were loaded with no problem and within two hours the girls and I were in the Peach State. After waiting about an hour, we were boarding our flight to Amsterdam, making our trip officially international.

The plane was huge with three giant compartments and six stewardesses all dressed in bright blue. Each of their accents stuck out as they said hello to us as we boarded. All different types of languages were being spoken on the plane. Even the announcements came on in four different tongues. When we took off it was rainy and the skies were rough so the ride was bumpy. But even Lacey, who is not fond of flying, still made it through.

Eight hours and two airplane meals later the group was getting their passports stamped. I was amazed by the size of the airport, AMS being one of the biggest hubs in all of Europe. There were all kinds of shops, from Gucci to cigar shops. Because of a previous delay we didn't have much time to explore before starting the final leg of our trip.

As the crew got on our final plane to Prague we were all pooped. Flying above the countryside was breathtaking. The view of rolling hills and clusters of small towns was almost like flying over Happy Valley. The small jet got us to the Czech in two hours flat.

Even though the time spent getting to Prague was just the beginning of the trip it was also a time of bonding and memory making.

- Deja McClendon

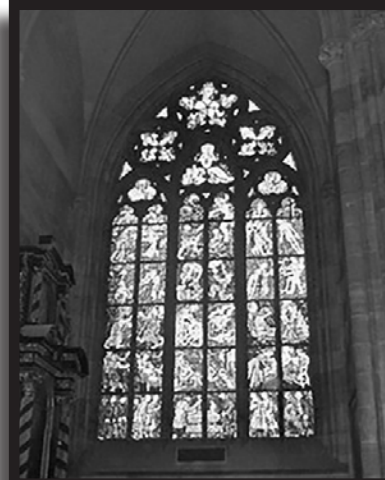

# 2017 PENN STATE WOMEN'S VOLLEYBALL

## May 6, 2017:

After a full day of traveling, we arrived at our hotel in Sao Paulo and had a great lunch in the restaurant that included steak, pasta, seafood and so much more.

After lunch, we had time to get situated and prepare for our 5:30 p.m. match. We played Sao Caetano, which is a club team here in Brazil. To open the match, we exchanged gifts and gave Sao Caetano Penn State t-shirts and they gave us a huge box of tasty chocolates. It was a good match and we managed to win all four sets with the scores of 25-10, 25-16, 25-8, and 25-10.

After the game, we took a group picture with players on both teams and thanked them for hosting us. It was awesome seeing our team back in action playing some unfamiliar faces across the net.

For dinner, we went to the amazing Vivano Steakhouse. There was a huge salad and sushi bar and the waiters continuously brought out portions of meat or other foods to choose from. Not bad ending the day with some good ol' meat sweats! The restaurant was delicious and everyone had more than enough to eat.

Throughout the day, both players and coaches have slowly but surely been learning a few words in Portuguese to communicate with the locals.

We can't thank the Booster Club enough for these opportunities and can't wait to see what tomorrow has in store for us!

Thanks, Emily Sciorra #2

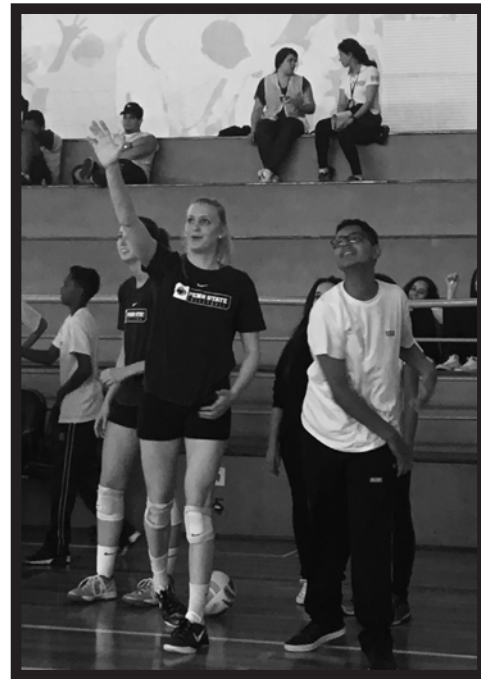

## May 7, 2017:

Guess who's back, back, again? Carley Muller and Ali Frantti are back to tell you all about our trip!

The day began with another great breakfast in the hotel. We took a short bus tour through part of the enormous city of Sao Paulo and saw some amazing buildings and cathedrals along with different neighborhoods in the city.

Then we went to the Galeria Jose e Paulina Nemirovsky Arte Moderna - a modern art museum. It was cool to see different styles of art and learn about the history and the culture of Brazil. Needless to say, Haleigh Washington and Simone Lee were in their element.

It was a very cool experience to see the different styles of art and see some of Brazil's famous history. I (Frantti) know that a lot of my teammates were fascinated by the art sculptures, some even standing next to the sculptures mimicking their poses. Almeida Junior, a famous Brazilian artist, had many pieces in the museum and the most famous is called "The Longing" from 1899.

After another buffet lunch (with more tiny, strong coffee), we went to the Museu do Futebol and Memorial de America Latina. It was especially exciting for us seniors because this spring, Taylor Krause, Laura Broerman, and I (Carley) laced up our cleats and decided to play intramural soccer with our newfound free time. We learned pretty quickly that Laura, grass, and running don't mix well together after an injury during one of our games, so I'm actually not too sure how excited she was for the soccer museum ...

The museum was inside the Estádio do Pacaembu, or the local soccer stadium, which was exciting to see in itself. As we toured the three-floor exhibit, we were able to learn all about the history of soccer as a whole, as well as Brazil's rich history with the beloved sport. When we entered, there were videos that allowed you to feel the energy of a live match in the stadium.

There was also a room that allowed you to feel the devastation that the entire country of Brazil felt when their soccer team lost in the finals of the 1950 World Cup by one goal to Uruguay. My personal favorite part was the room with pictures of things that happened in history from the years Brazil participated in the World Cup.

We capped the night off with watching Ohio State sweep BYU in the men's volleyball NCAA national championship match and cheered on our old director of operations Kevin Burch, (who is now an assistant coach at Ohio State) to his seventh consecutive NCAA national title! Congrats Burch!

Needless to say, I think what we all took away from today was that Brazil takes its soccer among other things, VERY seriously and that's just one of the many things that makes it such an amazing place.

We want to say "obrigado" or "thank you" to everyone who made this trip a reality and opened our eyes to this beautiful country.

- #5 Ali Frantti and #10 Carley Muller

# 2017 PENN STATE WOMEN'S VOLLEYBALL

**May 10, 2017**

Today in Brazil we got to truly experience the Brazilian culture by going to a fresh food market. My original thought when I heard that we were visiting a Brazilian food market was that it was going to be outside and almost take shape of our modern-day grocery store back in the United States.

Well I was wrong. The food market was held inside a stately building with window murals and it was quite beautiful. The market was filled with food such as fish, nuts, chocolate, meat and fruits. The team was particularly intrigued by just how generous each salesman was, especially at the fruit stations.

The language barrier wasn't easy, but with just a point, the salesman would begin to cut his delicious fruit and let us try them. Most of us came home with what fruits we liked the most, but some others came home with things like nuts or chocolates.

Not only did we enjoy their service but they enjoyed ours as well - literally, they were clapping at the fact that a large group of American girls were strolling through the aisles.

After the market, we headed back to the hotel and enjoyed a delicious lunch. Things such as salmon, soups and an array of fruits were so kindly offered. Although this could be a normal morning routine for a local citizen of Sao Paulo, the Penn State women's volleyball team got a delicious taste of the Brazilian culture today.

Thank you so much to those who made this trip possible!

#18 Allison Farrell

ÂiBoa Noite!

After a FULL-filling day of trying chocolates and tropical fruit, the team packed up and headed to the gym.

Getting lost in the culture of Brazil, we made our way through the decorative small streets in our tour bus.

Upon arrival at the gym, instantaneous smiles spread throughout the team at the noise of excitement through the youthful group in the gym. About 60 middle school and high school aged kids were gathered, and after a quick demo of skills, smaller groups were formed.

A fun-filled hour of volleyball rallying and an attempt at conversation with the Portuguese-speaking students soon unfolded. It was hard not to smile when your group was so excited to play volleyball with you.

Once the hour was up, we quickly put our gear on and began warming up for our match against Sesi Sao Paulo. The lights in the gym were not working so, we were challenged with getting three sets in before the sun went down.

They were a competitive three sets, with Penn State winning the first and last set. The multicolored ball was in our favor in both the daylight of the gym and after sundown!

After shaking hands, almost completely dark in the gym now, we exchanged shirts with the other team in return for their authentic Brazilian jerseys. We took pictures with the girls and all the kids from the clinic who filled the stands to watch the game.

Concluding the night, we shared a meal amongst conversation (and again nearly in the dark). The girls from the opposing team were genuinely kind and it was amazing to share experiences of our journeys through the game of volleyball.

Thank you to all those who have helped the team get to Brazil, whether in funding or support, because tonight was a match I will hold fondly in my memories of this beautiful country and amazing sport.

#7 Abby Detering

**May 15, 2017**

Hi, this is Simone!

Reporting from day 10 in Rio de Janeiro!

Today was absolutely incredible. Not only were we able to spend a fair amount of time outside, we also went to two beautiful places, the Christ the Redeemer statue and the Sugarloaf Mountains. My favorite part of the trip was seeing the Sugarloaf Mountains! (No, there was not sugar on these mountains).

These mountains are named "Sugarloaf" because they were discovered during the peak of sugar cane trade in Brazil. We rode in glass cable cars that run along a 4,600-foot route. The views were incredible, however being afraid of heights I was glad to have my teammates there with me! Looking down from the cable cars you could see everything from the airports to beaches and even our hotel!

It was such a great experience taking pictures from the top of the mountains and pointing out even more cool places from below! I know the team had a great time taking the tour of the sugarloaf mountains and it was an experience that will last a lifetime!

We are all so fortunate to have been able to take this trip and experience it with such great friends, coaches and boosters. We want to thank the boosters for all of their support in organizing this trip and helping make this once and a lifetime trip a reality!

Signing off from Brazil,  
Simone Lee





# FOREVER *Blue & White*

Penn State Intercollegiate Athletics would like to thank our generous donors for their commitment to and financial support of our Forever Blue & White endowment program. We are grateful for their support and below is a listing of our women's volleyball scholarships and program support.

## ENDOWED POSITION SCHOLARSHIPS

A gift of \$300,000 or more can establish an endowed position scholarship for a designated sport.

James and Linda Callihan Endowment for Women's Volleyball

Jim and Wendy Balthaser Family Endowed Scholarship for the Libero Position in honor of Alyssa L. D'Errico

Russ Rose/Kenton and Audrey Broyles Endowed Women's Volleyball Scholarship for Setters

Micha Hancock Scholarship for Women's Volleyball Setter

Hollock Family Endowed Volleyball Position Scholarship

Bruce R. Miller and Dean D. LaVigne Endowed Women's Volleyball Scholarship for the Middle Hitter Position

Russ Rose Middle Hitter Position Endowment

Bernie and Bea Winn Sandson Women's Volleyball Endowment Honoring Russ Rose

Sokolov Family Outside Hitter Endowed Scholarship for Women's Volleyball

## PROGRAM SUPPORT ENDOWMENTS

A gift of \$25,000 or more can establish a program support endowment.

Lori Barberich Rose Women's Volleyball Program Support Endowment

Kenton and Audrey Broyles Women's Volleyball Coach

James and Linda Callihan Endowment for Women's Volleyball

Mark Callihan Family Program Support Fund for Women's Volleyball

Keith and Linda Forrest Program Endowment for Women's Volleyball

(Honoring Christa Harmotto Dietzen and Kristin Carpenter)

Tom and Janet Fox Family Program Support Endowment for Women's Volleyball

Bill and Honey Jaffe Program Support Endowment in Honor of Russ Rose

Navasky Family Endowed Fund for Women's Volleyball

Penn State Women's Volleyball Coach's Fund

Women's Volleyball Team Program Endowment

# 2017 PENN STATE WOMEN'S VOLLEYBALL

## PROGRAM SUPPORT & ENDOWMENTS

### **NAMED ENDOWED SCHOLARSHIPS**

A gift of \$50,000 or more can establish a named endowed scholarship.

- Anonymous Women's Volleyball Endowed Scholarship
- Angelo and Grace Bardine Volleyball Scholarship
- Edward H. Blackburn Jr., Penn State Women's Volleyball Scholarship Fund
- Stella Capozzola Memorial Women's Volleyball Scholarship
- Fink Family: Michael, Maggi, Michael Rod and Alexandra Women's Volleyball Scholarship
- Hogan-Frost Women's Volleyball Scholarship
- Holzwarth-Ward Endowed Women's Volleyball Scholarship
- Thelma and Kent Lamoureux Women's Volleyball Athletic Scholarship
- Fred A. Musser, III, Women's Volleyball Scholarship
- Roland W. and M. Trena Oberholtzer Athletic Scholarship
- Joseph V. Paterno Scholarship in Women's Volleyball
- Placha Family Endowed Scholarship for Women's Volleyball
- Russ Rose Family Endowed Scholarship
- Tony and Norene Salvaggio Endowed Scholarship for Women's Volleyball
- San Roman Family Endowed Women's Volleyball Scholarship
- I.B. Sinclair Women's Volleyball Scholarship for Managers
- Clyde "Pop" Work Women's Volleyball Scholarship
- Women's Volleyball Managers Scholarship in Honor of Della Durant, Ellen Perry, and Susan DeLaney-Scheetz



## THE BOOSTER CLUB!



Penn State women's volleyball has many supporters, including country music star Tim McGraw.

The Penn State women's volleyball booster club was formed to promote women's volleyball at Penn State and in the community and to provide support for the student-athletes and staff. The Club sponsors a preseason picnic, a postseason banquet and hospitality events after home matches. Anyone interested in joining the club may write:

Penn State Nittany Lion Volleyball Booster Club  
P.O. Box 40027  
Philadelphia, PA 19106-40027



Nittany Lion boosters hosted the team for brunch when Penn State was in California to play Stanford during the 2004 season.



Members of the booster club volunteering at the annual kick off picnic at Sunset Park in State College.





# 2017 PENN STATE WOMEN'S VOLLEYBALL



**1** Kathryn Cather  
Jr., RS, 6-2  
Hoover, Ala.



**2** Emily Sciorra  
So., DS, 5-4  
Chantilly, Va.



**3** Kendall White  
So., DS, 5-4  
Indianapolis, Ind.



**5** Ali Frantti  
Sr., OH, 6-1  
Spring Grove, Ill.



**6** Nia Reed  
RS-Jr., OH, 6-1  
Fort Lee, N.J.



**7** Abby Detering  
Sr., S, 6-0  
Mentor, Ohio



**8** Lainy Pierce  
Sr., DS, 5-8  
Eden, N.Y.



**10** Cami May  
Fr., RS, 6-2  
Katy, Texas



**11** Tori Gorrell  
RS-So., MB, 6-2  
Oakville, Ontario



**12** Keeton Holcomb  
Jr., DS, 5-7  
Belville, Texas



**14** Kristin Krause  
So., DS, 5-7  
Allentown, Pa.



**15** Haleigh Washington  
Sr., MB, 6-3  
Colorado Springs, Colo.



**17** Michaela Putnicki  
Fr., OH, 6-1  
Monument, Colo.



**18** Allison Farrell  
So., DS, 5-6  
Lombard, Ill.



**19** Heidi Thelen  
RS-Sr., MB, 6-2  
Edgewood, Ky.



**21** Bryanna Weiskircher  
RS-Jr., S, 6-0  
Loves Park, Ill.



**22** Simone Lee  
Sr., OH, 6-1  
Menomonee Falls, Ws.



**23** Clare Powers  
RS-Jr., OH, 6-3  
Aptos, Calif



Russ Rose  
Head Coach



Salima Rockwell  
Associate  
Head Coach



Craig Dyer  
Assistant Coach



Jon Parry  
Director  
of Operations



Dennis Hohenshelt  
Volunteer  
Assistant Coach

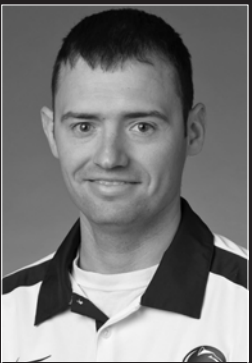

Scott Campbell  
Athletic Trainer





# SEVEN-TIME NATIONAL CHAMPIONS