

2015 PENN STATE



WOMEN'S VOLLEYBALL



# BACK<sup>TO</sup> BACK NATIONAL CHAMPIONS

@PennStateVBall

PennStateWomensVolleyball

GoPSUsports.com

1-800-NITTANY

# A WINNING TRADITION

SEVEN-TIME NATIONAL CHAMPIONS

90-27 all-time NCAA Tournament record  
**34 CONSECUTIVE APPEARANCES**

**BACK-TO-BACK**  
**NCAA CHAMPIONS, 2013-14**



# AT HOME IN REC HALL

ALL 84 OF PENN STATE'S AVCA ALL-AMERICANS HAVE COMPETED IN REC HALL, A VENUE THAT CONSISTENTLY DRAWS SOME OF THE LARGEST CROWDS AMONG COLLEGIATE WOMEN'S VOLLEYBALL PROGRAMS.

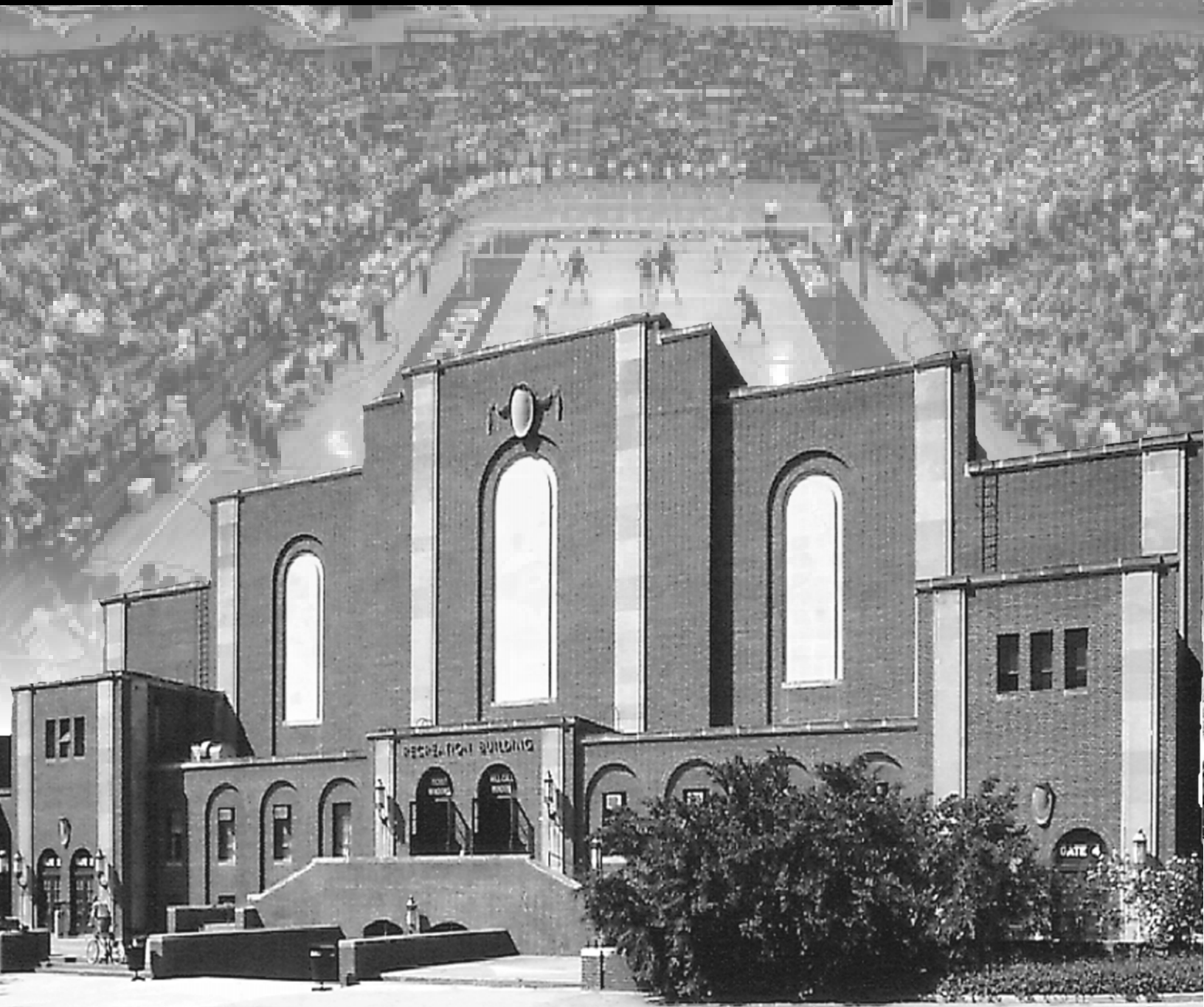

# OLYMPIC STANDARD

CHRISTA HARMOTTO AND MEGAN HODGE WERE PENN STATE'S FIRST OLYMPIC MEDALISTS EARNING SILVER AT THE 2012 OLYMPIC GAMES IN LONDON WITH TEAM U.S.A. NICOLE FAWCETT AND ALISHA GLASS WERE ALTERNATES ON THE SQUAD.

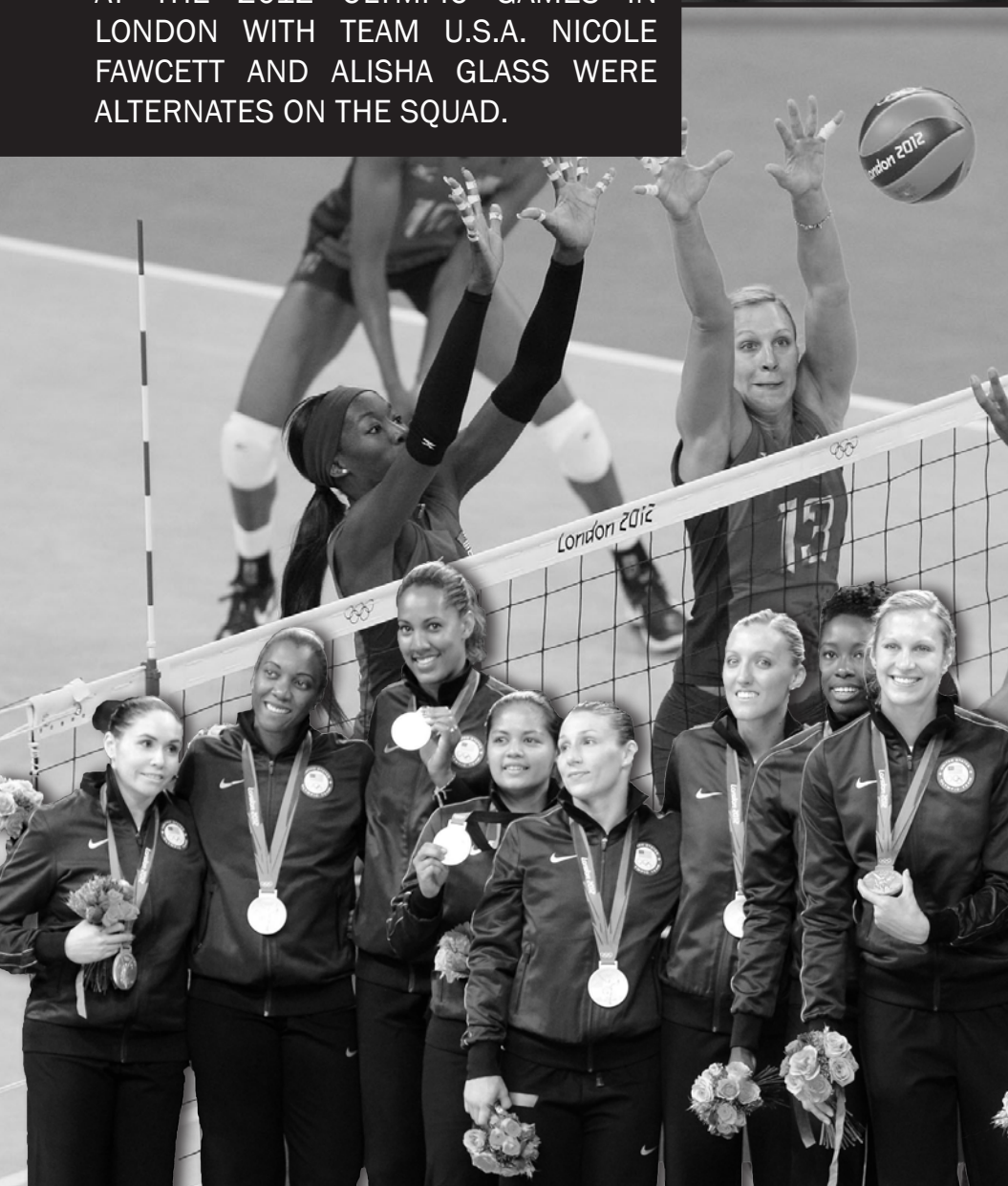

## TABLE OF CONTENTS

<b>MEDIA INFORMATION AND INTERVIEWS.....</b>	<b>5-6</b>
Interview & Credential Policies.....	5
Roster and rotation information.....	6
<b>2015 SEASON.....</b>	<b>7-12</b>
Schedule and Notes.....	8
Quick Facts, Outlook and Travel Plans.....	9-12
<b>COACHING STAFF.....</b>	<b>13-20</b>
Head Coach Russ Rose.....	14-17
Coaching & Support Staff.....	18-20
<b>MEET THE 2015 NITTANY LIONS.....</b>	<b>21-44</b>
Aiyana Whitney, Lara Caraway, Megan Courtney and Kendall Pierce.....	21-29
Laura Broerman, Taylor Krause, Carley Muller.....	30-32
Heidi Thelen, Ali Frantti, Simone Lee, Lainy Pierce, Haleigh Washington.....	33-41
Nia Reed and Bryanna Weiskircher.....	42-43
Tori Gorrell, Keeton Holcomb, Jelena Novakovic and Wilma Rivera.....	44
<b>OPPONENTS.....</b>	<b>45-60</b>
Opponents & Series Information.....	46-47
Non-Conference Opponents.....	48-52
Big Ten Opponents.....	53-60
<b>2014 IN REVIEW.....</b>	<b>61-82</b>
Big Ten in Review.....	62
Highlights.....	63-68
Results & Final Stats.....	69-70
Match-by-Match Highs and Superlatives.....	71-72
Game Summaries.....	73-82
<b>PENN STATE VOLLEYBALL HISTORY AND RECORDS.....</b>	<b>83-168</b>
Winning Traditions & Postseason History.....	84-85
1999 National Champions.....	86-87
2007 National Champions.....	88-89
2008 National Champions.....	90-91
2009 National Champions.....	92-93
2010 National Champions.....	94-95
2013 National Champions.....	96-97
2014 National Champions.....	98-99
109 Matches of Dominance.....	100-101
2000 Tour to Cuba.....	102
2005 Tour of Slovenia & Italy.....	103-104
2009 Tour to Brazil.....	105-108
2013 Tour of Europe.....	109-111
Letterwinners.....	112
All-Time National Champion Teams and 2015 AVCA All-Americans.....	113
Penn State All-Time All-Americans.....	114-132
Honors & Awards.....	133-138
Single-Match, Season, Career & Team Records, Rec Hall Record.....	139-143
All-Time Series Records.....	144-152
Year-by-Year Results.....	153-165
All-Time AVCA Final Season Polls.....	167-168
<b>PENN STATE UNIVERSITY &amp; WOMEN'S VOLLEYBALL SUPPORTERS.....</b>	<b>169</b>
Nittany Lion Club.....	187
President and Athletic Director.....	170-171
Booster Club.....	172

### CREDITS

The 2015 Penn State Women's Volleyball Yearbook was compiled, written, and layed out by Arielle Sargent; Steve Love, Cover Art. Photos by: Mark Selders, Steve Manuel, Craig Houtz, Jen Armson-Dyer, Susan Bedsworth, Arielle Sargent, USA Volleyball, FIVB. Special thanks to Jeff Warner, Bill Kauffman (USA Volleyball) and opponent SIDs.

Printed by: Chambers Printing Group  
Copies Available to the public for \$10 each.

U.Ed. No. ICA-16-7

### STATEMENT OF NON-DISCRIMINATION

The Pennsylvania State University is committed to the policy that all persons shall have equal access to programs, facilities, admission, and employment without regard to personal characteristics not related to ability, performance, or qualifications as determined by University policy or by state or federal authorities. It is the policy of the University to maintain an academic and work environment free of discrimination, including harassment.

The Pennsylvania State University prohibits discrimination and harassment against any person because of age, ancestry, color, disability or handicap, national origin, race, religious creed, sex, sexual orientation, or veteran status. Discrimination or harassment against faculty, staff, or students will not be tolerated at The Pennsylvania State University. Send all inquiries regarding the nondiscrimination policy to the Affirmative Action Director, The Pennsylvania State University, 328 Boucke Building, University Park, PA 16802-5901; Tel 814-865-4700/V, 814-863-1150/TTY.

### STRATEGIC COMMUNICATIONS

The Penn State Strategic Communications Office is located in 101 of the Bryce Jordan Center. The entrance is located off of Dauer Drive at the Founders Lounge entrance.

### MEDIA RELATIONS

Contact: Arielle Sargent  
101-G Bryce Jordan Center  
University Park, Pa. 16802

Office Phone: 814-865-1757  
Cell Phone: 814-321-8286  
Fax: 814-863-3165  
E-mail: ans26@psu.edu  
Rec Hall Press Row Phone: 814-865-2388



## NITTANY LIONS ON TV

Several of Penn State's matches are broadcast on television each year, including national debuts on ESPNU, ESPN2 and ESPN. In addition, the Big Ten Network also televises games. Be sure and check your local listings or visit [www.GoPSUsports.com](http://www.GoPSUsports.com) for a full schedule detailing which games will be featured on television.



## CREDENTIALS

Members of the media should contact the Penn State Strategic Communications Office to request season or individual game credentials for Nittany Lion volleyball home matches. Press row at Rec Hall is located on the upper track level of the building on the south side. Individual match requests should be made no later than noon the day prior to the match and should be directed to Arielle Sargent, Assistant Director of Strategic Communications, at (814) 865-8139 or [ans26@psu.edu](mailto:ans26@psu.edu). Credentials will be available for pick-up at the Rec Hall "Will Call" desk the day of the contest. Parking is located the Nittany Parking Deck adjacent to the Nittany Lion Inn, and is free of charge with a valid credential.

## MEDIA OPPORTUNITIES

Please direct all requests for interviews with coaches or players to Arielle Sargent. Members of the Penn State coaching staff are usually available weekday mornings, afternoon practices and following matches.

Members of the team will be available for interviews before and after scheduled practices, but will not be available for interviews on the day of a match, home or away, until the post-match press conference. After home matches, head coach Russ Rose and requested student-athlete will be available for interviews in the media room located inside Rec Hall. Contact Arielle Sargent for individual post-match interviews and away match requests. Players will return telephone calls, however home and cell phone numbers will not be distributed. For opposing student-athletes and coaches, please contact Arielle Sargent, who will alert the visiting SID, if available, or set up interviews if possible. Penn State adheres to the NCAA photography policies. Photographers are permitted on the volleyball court but must remain in the designated area. Photographers are also allowed in the stands as long as fan viewing is not obstructed, and anywhere along the upper track level of Rec Hall.

## E-MAIL AND WEB UPDATES

While game notes and updated stats will be distributed to local media via email and the web on a regular basis, members of the media may request that they be added to the Penn State Strategic Communications women's volleyball e-mail group. Subscribers will receive game notes, game stories and other information via e-mail. To subscribe, send a request to [ans26@psu.edu](mailto:ans26@psu.edu). Please identify yourself and organization in your request as this service is only available to members of the media.

## TELEPHONES AND WIRELESS INTERNET

There will be at least one phone provided on press row for media to make calling card or collect phone calls. Free unrestricted wireless is also available in Rec Hall. Please alert Arielle Sargent if additional arrangements need to be made.

## GAMEDAY MEDIA SERVICES

The Penn State Strategic Communications staff will provide prematch notes, scorecards, rosters, updated statistics and results for each team in the Rec Hall Media Room (Room 301, adjacent to press row off of the track) prior to each match. Box scores will be distributed at the post-match press conference in room 112.

An AP-style game story will also be produced by the Penn State Strategic Communications Office. Members of the media may request these stories be sent to their organization via fax or e-mail by contacting a member of the Penn State Strategic Communications Staff.

## JOIN THE CONVERSATION!

Penn State fans can connect with women's volleyball on multiple social media platforms. Join the conversation on Facebook, Twitter or Instagram for an exclusive behind-the-scenes look at what your Penn State Nittany Lions are up to! Be sure and check out exclusive videos, highlights and interviews on YouTube at GoPSUTV.

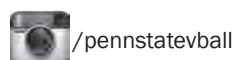
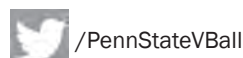
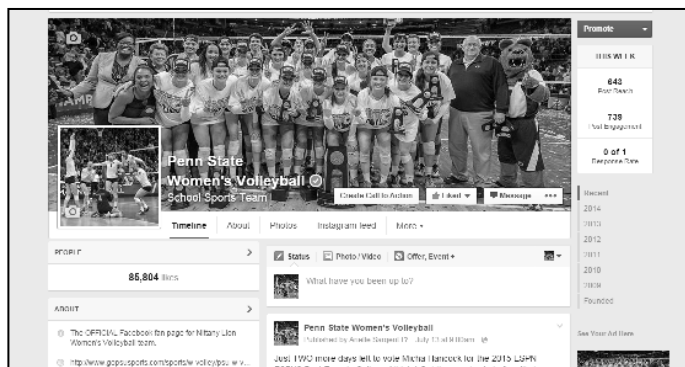
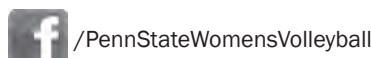

# 2015 PENN STATE WOMEN'S VOLLEYBALL

## 2015 PENN STATE WOMEN'S VOLLEYBALL ROSTER

NO.	NAME	YR.	POS.	HT.	HOMETOWN/HIGH SCHOOL
2	Lara Caraway	Sr.	DS	5-4	Evans City, Pa./Home Schooled
3	Kendall Pierce	Sr.	DS	5-5	Eden, N.Y./Eden Jr-Sr.
4	Wilma Rivera	Fr.	S	5-8	Carolina, Puerto Rico/Saint Francis School
5	Ali Frantti	So.	OH	6-2	Spring Grove, Ill./Richmond Burton
6	Nia Reed	RS-Fr.	OH	6-2	Fort Lee, N.J./Immaculate Heart Academy
8	Lainy Pierce	So.	DS	5-6	Eden, N.Y./Eden
10	Carley Muller	Jr.	DS	5-8	Manhattan Beach, Calif./Mira Costa
11	Tori Gorrell	Fr.	MB	6-2	Oakville, Ontario (Canada)/Abbey Park
12	Keeton Holcomb	Fr.	DS	5-5	Bellville, Texas/Bellville
13	Taylor Krause	Jr.	DS	5-5	Allentown, Pa./Parkland
14	Aiyana Whitney	RS-Sr.	OH/RS	6-3	Norwood, N.J./Northern Valley Regional
15	Haleigh Washington	So.	MB	6-3	Colorado Springs, Colo./Doherty
16	Jelena Novaković	Fr.	OPP	6-2	Belgrade, Serbia/Tourism High School
17	Megan Courtney	Sr.	OH	6-1	Dayton, Ohio/Archbishop Alter
19	Heidi Thelen	So.	MB	6-2	Edgewood, Ky./Notre Dame Academy
21	Bryanna Weiskircher	RS-Fr.	S	6-0	Rockford, Ill./Boylan Catholic
22	Simone Lee	So.	OH	6-0	Menomonee Falls, Wis./Menomonee
24	Laura Broerman	Jr.	DS	5-3	Colorado Springs, Colo./St. Mary's

**Head Coach:** Russ Rose (George Williams, 1975), 37th year  
**Associate Head Coach:** Salima Rockwell (Penn State, 1994)  
**Assistant Coach:** Stevie Mussie (Washington, 2008)  
**Director of Operations:** Jesse Tupac (UCLA)  
**Volunteer Assistant:** Shawn Sangrey (Ohio State)

Net - 7' 4 1/8"

<p>Left Front</p> <ul style="list-style-type: none"> <li>• OH</li> </ul>	<p>Middle Front</p> <ul style="list-style-type: none"> <li>• MH</li> </ul>	<p>Right Front</p> <ul style="list-style-type: none"> <li>• S, Opp.</li> </ul>	<p><b>Players rotate in a clockwise direction and serve when they are in the right back position. The libero (wearing a different color jersey) may take the place of any of the three back row players and does not count as a team substitution.</b></p>
<p>Left Back</p> <ul style="list-style-type: none"> <li>• OH, L, DS, MH</li> </ul>	<p>Middle Front</p> <ul style="list-style-type: none"> <li>• OH, L, DS, MH</li> </ul>	<p>Right Back</p> <ul style="list-style-type: none"> <li>• S, Opp., DS</li> </ul>	

The diagram to the left details NCAA women's volleyball rotations as well as a breakdown of the six positions on the court. Additional information regarding terminology and scoring is also available.

### TERMINOLOGY AND SCORING:

As of 2008, the NCAA coaches have decided to change the terminology "game" to "set" - so matches consist of the best three-of-five sets. In addition, instead of rally scoring to 30 points in the first four sets, sets are presently played to 25. The fifth set will be rally scoring to 15 points. Both changes were made to mirror international volleyball.

### POSITION BREAKDOWN:

**OH:** Outside hitter, generally attacks from left front  
**MH:** Middle hitter, generally attacks from middle front  
**Opp.:** Opposite or right side hitter, generally attacks from the right front  
**DS:** Defensive Specialist, a substitution in the back row for serving, passing and defensive purposes

**S:** The setter generally handles the second contact to distribute the ball to the hitters, may only attack and block when in the front row  
**L:** Libero, a back row player concentrated on passing and defense who can serve, but may not attack the ball above the height of the net; wears a different colored jersey to help distinguish, "on-the-fly" entry into the game.

# 2015 OUTLOOK



KEYBALL PENN STATE VOLLEYBALL

**SCHEDULE, ROSTER,  
QUICK FACTS, PREVIEW**



# 2015 PENN STATE WOMEN'S VOLLEYBALL

## AUGUST

### 28-29 - PENN STATE CLASSIC - UNIVERSITY PARK, PA.

Fri.	28	Stony Brook vs. Villanova	University Park, Pa.	5:00 p.m.
		<b>Penn State vs. Buffalo</b>	<b>University Park, Pa.</b>	<b>7:00 p.m.</b>
Sat.	29	Buffalo vs. Villanova	University Park, Pa.	10:00 a.m.
		<b>Penn State vs. Stony Brook</b>	<b>University Park, Pa.</b>	<b>1:00 p.m.</b>
		Stony Brook vs. Buffalo	University Park, Pa.	5:00 p.m.
		<b>Penn State vs. Villanova</b>	<b>University Park, Pa.</b>	<b>7:00 p.m.</b>

## SEPTEMBER

### 4-5 - BIG TEN/PAC-12 CHALLENGE - UNIVERSITY PARK, PA.

Fri.	4	Illinois vs. Stanford	University Park, Pa.	5:00 p.m.
		<b>Penn State vs. Colorado</b>	<b>University Park, Pa.</b>	<b>7:30 p.m.</b>
Sat.	5	Illinois vs. Colorado	University Park, Pa.	5:30 p.m.
		<b>Penn State vs. Stanford</b>	<b>University Park, Pa.</b>	<b>8:00 p.m.</b>

### 11-12 - GOLDEN DOME INVITATIONAL - SOUTH BEND, IND.

Fri.	11	vs. Eastern Kentucky	South Bend, Ind.	4:30 p.m.
Sat.	12	vs. Mississippi State	South Bend, Ind.	10:00 a.m.
		at Notre Dame	South Bend, Ind.	7:00 p.m.

### 18-19 - SOUTH FLORIDA INVITATIONAL - TAMPA, FLA.

Fri.	18	vs. Auburn	Tampa, Fla.	6:00 p.m.
Sat.	19	vs. St. John's	Tampa, Fla.	1:00 p.m.
		at South Florida	Tampa, Fla.	7:00 p.m.
Wed.	23	<b>vs. Wisconsin*</b>	<b>University Park, Pa.</b>	<b>7:00 p.m.</b>
Sat.	26	<b>vs. Minnesota*</b>	<b>University Park, Pa.</b>	<b>7:00 p.m.</b>

## OCTOBER

Fri.	2	<b>vs. Nebraska*</b>	<b>University Park, Pa.</b>	<b>7:00 p.m.</b>
Sat.	3	<b>vs. Iowa*</b>	<b>University Park, Pa.</b>	<b>7:00 p.m.</b>
Fri.	9	at Illinois*	Champaign, Ill.	8:00 p.m.
Sat.	10	at Northwestern*	Evanston, Ill.	8:00 p.m.
Fri.	16	<b>vs. Indiana*</b>	<b>University Park, Pa.</b>	<b>7:00 p.m.</b>
Sat.	17	<b>vs. Purdue*</b>	<b>University Park, Pa.</b>	<b>7:00 p.m.</b>
Wed.	21	at Michigan*	Ann Arbor, Mich.	7:00 p.m.
Sat.	24	at Michigan State*	East Lansing, Mich.	7:00 p.m.
Wed.	28	at Ohio State*	Columbus, Ohio	5:00 p.m.
Fri.	30	<b>vs. Ohio State*</b>	<b>University Park, Pa.</b>	<b>7:00 p.m.</b>

## NOVEMBER

Thurs.	5	at Maryland*	College Park, Md.	7:00 p.m.
Fri.	6	at Rutgers*	Piscataway, N.J.	7:00 p.m.
Wed.	11	at Iowa*	Iowa City, Iowa	8:00 p.m.
Sat.	14	at Minnesota*	Minneapolis, Minn.	8:00 p.m.
Web.	18	<b>vs. Michigan*</b>	<b>University Park, Pa.</b>	<b>7:00 p.m.</b>
Sat.	21	<b>vs. Maryland*</b>	<b>University Park, Pa.</b>	<b>7:00 p.m.</b>
Wed.	25	<b>vs. Northwestern*</b>	<b>University Park, Pa.</b>	<b>7:00 p.m.</b>
Sat.	28	at Nebraska*	Lincoln, Neb.	8:00 p.m.

## DECEMBER

Fri.	5	NCAA First Round	Campus Sites	TBD
Sat.	6	NCAA Second Round	Campus Sites	TBD
Thurs.	12	NCAA Regional Semis	(Austin, Des Moines, Lexington, San Diego)	TBD
Sat.	13	NCAA Regional Finals	(Austin, Des Moines, Lexington, San Diego)	TBD
Thurs.	18	NCAA National Semifinals	Omaha, Neb. (CenturyLink Center)	TBD
Sat.	20	NCAA National Championship	Omaha, Neb. (CenturyLink Center)	TBD

Home matches in Rec Hall are listed in **BOLD** • \* Indicates Big Ten Match • All times are Eastern and subject to change. Visit GoPSUsports.com for the most up to date schedule information.

## SCHEDULE NOTES

- Matches against seven teams that competed in the 2014 NCAA Tournament, including eight teams either ranked or receiving votes in the final AVCA Top 25 Coaches Poll, highlight the 2015 PSU volleyball schedule.

- In the second year of a four-year event, the Nittany Lions will host the Nike Big Ten/Pac-12 Challenge. Penn State highlights the series with matches against Stanford and Big Ten/Pac-12 newcomer, Colorado in Rec Hall.

- Penn State owns a 558-101 (.847) record against its 2015 opponents, including a 509-90 (.851) mark against Big Ten foes since joining the conference in 1991.

- The 2015 slate features matches against three teams for the first time in program history. Penn State takes on Stony Brook, Mississippi State and Auburn in the first meeting between the two squads. This is the second consecutive season PSU has met three teams for the first time in school history.

- Penn State kicks off its 2015 campaign at home for the third consecutive season hosting Buffalo, as well as Stony Brook and Villanova in the Penn State Classic Aug. 28-29.

- The Nittany Lions travel to two different early season non-conference tournaments at the start of the season. Penn State heads to South Bend for the Golden Dome Invitational hosted by Notre Dame before traveling to Tampa the next week to compete in the South Florida Invitational.

- Penn State begins Big Ten Conference competition with a four-match homestand. The Nittany Lions kick off the series with a matchup against Wisconsin (31-3) for the second consecutive season in a midweek matchup set for Wednesday Sept. 23.

## QUICK FACTS

### THE UNIVERSITY

Location: .....University Park, Pa. 16802  
 Founded: ..... 1855  
 Enrollment: .....46,068  
 Colors: ..... Blue & White  
 Nickname: ..... Nittany Lions  
 Conference: ..... Big Ten  
 President: ..... Dr. Eric Barron  
 Director of Athletics: .....Sandy Barbour  
 Assoc. AD/SWA: ..... Charmelle Green  
 Facility (capacity): ..... Rec Hall (5,812)

### VOLLEYBALL STAFF

Head Coach: .....Russ Rose (37th season)  
 Alma Mater: ..... George Williams, 1975  
 Overall Record (Yrs/Pct): .....1,161-180 (36/.866)  
 School Record: ..... same  
 Associate Head Coach: .....Salima Rockwell  
 Assistant Coach: ..... Stevie Mussie  
 Director of Operations: ..... Jesse Tupac  
 Volunteer Assistant .....Shawn Sangrey  
 Office Phone: ..... (814) 863-7474  
 Office Fax: ..... (814) 865-1746  
 Office Address: .....235 Rec Hall

### SEASON IN REVIEW

2014 Record: .....36-3  
 Home: .....18-1  
 Away: .....10-2  
 Neutral: ..... 8-0  
 Big Ten record (finish): .....18-2 (2nd)  
 Final AVCA Ranking: .....No. 1  
 Postseason: ..... NCAA national champions  
 First round: ..... defeated Siena, 3-0  
 Second round: ..... defeated Dayton, 3-0  
 Regional semifinal: ..... defeated UCLA, 3-0  
 Regional final: .....defeated Wisconsin, 3-1  
 National semifinal: .....defeated Stanford, 3-1  
 National final: ..... defeated BYU, 3-0

### THE HISTORY

First Year of Volleyball: ..... 1976  
 All-Time Record (Years): ..... 1,212-223-4 (39)  
 All-Time Big Ten Record: ..... 425-55  
 Years/Win Pct.: ..... 24/.885  
 Big Ten Titles: ..... 16  
 ('92, '93, '96, '97, '98, '99, '03, '04, '05, '06, '07, '08, '09, '10, '12, '13)  
 NCAA Tournament Appearances: ..... 34  
 NCAA Tournament Record: ..... 90-27  
 NCAA National Championships: ..... 7  
 (1999, 2007, 2008, 2009, 2010, 2013, 2014)

Fresh off their second consecutive and seventh NCAA national championship in program history, the Nittany Lions are set to open the 40th season of women's volleyball at Penn State.

With six titles in the last eight years, it's hard to imagine that Penn State women's volleyball isn't primed for another successful season heading into 2015.

This year, the Nittany Lions enter the season with some sizable question marks, tasked with replacing a core group of senior leadership. First there's three-time All-American and 2014 AVCA Division I National Player of the Year Micha Hancock, who set the Nittany Lions to both championship crowns in 2013-14, while also impressing from the endline with her incredible serve. Then there's three-year starting libero Dominique Gonzalez, and defensive specialist Lacey Fuller who commanded the backrow. Lastly, there's two-time All-American Nia Grant, who frequently led the nation in hitting efficiency throughout the 2014 season.

"That's an awful big gap," Hall of Fame head coach Russ Rose said. But to Rose, who's entering his 37th season at the helm of the program. "There are gaps every year and there are also opportunities for people to step up and try and fill those gaps."

Gaps and questions marks are all part of challenge for the Nittany Lions, who just one year ago entered the 2014 season looking to fill the void left by a trio of graduating seniors Katie Slay, Ariel Scott and Deja McClendon - who combined for 10 All-America awards during their four-year careers in the Blue and White.

For Rose, it's evident that every year brings a new team. But with a new team, comes the yearly challenge for the winningest coach of all time and his staff to find just the right combination that brings forth the best chance for success.

"With a new team, you have to find new ways to play the game," Rose said. "There are no guarantees that you're going to win just because you have won before."

Despite the departures, the Nittany Lions return plenty of potential when it comes to finding new ways to win.

This year's senior group features 2014 NCAA Championship MVP, Megan Courtney and AVCA All-American Aiyana Whitney, as well as defensive specialists Kendall Pierce and Lara Caraway.

From the 2014 top-ranked freshman recruiting class, All-American and National Freshman of the Year Ali Frantti and Big Ten Freshman of the Year Haileigh Washington highlight the large class that has already gained the taste of a national title.

Penn State's 2015 freshmen class features a little bit of everything, including setter Wilma Rivera, defensive specialist Keeton Holcomb, middle blocker Tori Gorrell and right side Jelena Novakovic.

More new additions include director of volleyball operations Jesse Tupac and volunteer assistant Shawn Sangrey.

Tupac comes to Penn State after serving as a graduate assistant at Iowa State. Sangrey, a former All-American and national champion at Ohio State, spent the last three years playing professionally overseas.



Senior Megan Courtney



Redshirt senior Aiyana Whitney

## SETTER

### FAMILIAR FACES

Perhaps one of Penn State's top priorities this season will be at the setting position. After redshirting her freshman season, Bryanna Weiskircher returns as the Nittany Lions' lone true setter.

As PrepVolleyball.com's No. 13 "Senior Aces" recruit last season, Weiskircher helped her club team to a pair of AAU Championships before coming to Penn State, while also earning 2013-14 Under Armour All-America honors.

"Bryanna possesses all the skills of the game and she has been setting for a long time," Rose said. "She's been the setter for a number of teams that have had great success in both high school and club."

### LEGENDS IN THE MAKING

Joining Weiskircher at the setting position is freshman Wilma Rivera. A native of Carolina, Puerto Rico, Rivera was a four-year team captain and senior MVP at Saint Francis School. She helped her high school squad to the 2014 Puerto Rico Lopa El Nuevo Dia Championships, while also earning LACC All-State Best Setter and MVP honors in the same year.

"Wilma is a left-handed setter with good hands, quickness and a good disposition and composure for the game," Rose said.

Rivera also competed on the Puerto Rican Junior National Team, earning a bronze medal at the NORCECA U18 games in 2013 and silver medal at the Copa Pan Americana U18 games during the 2013 season. She was also named Best Setter at the Copa Pan Americana games.

"I thought Bryanna made good progress in the spring," Rose said. "I believe that Wilma has shown she is ready to play the game at the college level - so certainly there will be good competition at the setting position" he added.

## MIDDLE HITTER

### FAMILIAR FACES

Following the departure of two-time All-American Nia Grant, sophomore Haleigh Washington has emerged as one of the top returners in the group. With the ability to play multiple positions in the front row, redshirt senior All-American Aiyana Whitney could also be an option at the middle position. Despite seeing limited action during her freshman season, sophomore Heidi Thelen rounds out the group of veteran middles.

Washington burst onto the scene in September after an injury sidelined her for the opening portion of the 2014 season. In 25 appearances on the court, she finished first on the team with a .463 hitting percentage, while also tallying 96 blocks. Washington highlighted the season with Big Ten Freshman of the Year honors, as well as spots on both the All-Big Ten and Freshman All-Big Ten teams.

"Haleigh is an exceptional offensive talent," Rose said. "She has picked up her game both offensively and blocking-wise and I think both she and Ali [Frantti] benefited from their experience with the national team when they trained there this spring."

Thelen saw action in six matches during the 2014 season. She highlighted the year with six kills on .364 hitting with two blocks in her collegiate debut against Iona in the Penn State Classic. Thelen also saw action in the NCAA Tournament, posting a solo stuff against Siena to clinch Penn State's first round victory.

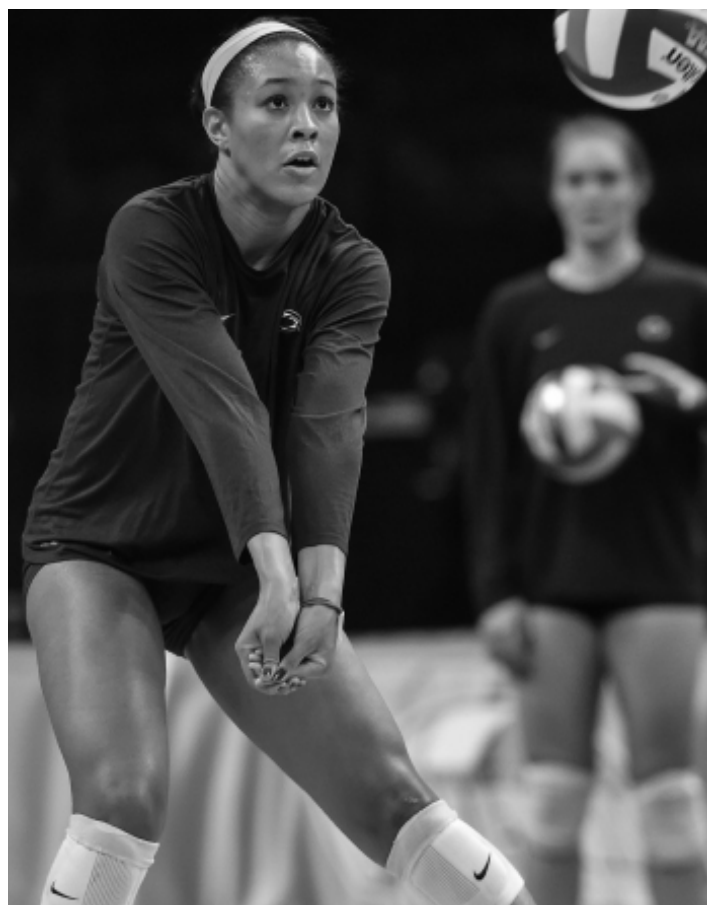

Sophomore Simone Lee

"Heidi continues to make significant strides in her game. Hopefully this year she'll come out and be a little more reliable and strong at the middle blocking position," Rose said.

### LEGENDS IN THE MAKING

Freshman Tori Gorrell will look to make an impact in 2015 as the only newcomer at the middle position. Gorrell attended Abbey Park High School in Oakville, Ontario, helping Abbey Park to the Ontario Federation of School Athletic Association AAA volleyball championship. In addition to helping the team to an undefeated season, she also guided the squad to Halton Tier I and Golden Horseshoe Athletic Conference AA titles.

"We've had Tori in camp for a couple of years, so we've been able to work with her a little more than the other freshmen," Rose said. "She's not going to be the biggest middle, however she has good speed and plays hard."

Gorrell played club volleyball with Toronto's Leaside, where she earned Ontario Volleyball Association U17 All-Star honors in 2013-14 and Pre-season Humber Tournament All-Star honors in 2014.

## OUTSIDE HITTER & OPPOSITE

### FAMILIAR FACES

Penn State returns a solid group of experienced hitters, but Rose is quick to point out that the ability to hit is an important part of the game - but not the only part of the game.

Redshirt senior Aiyana Whitney, senior Megan Courtney and sophomore Simone Lee all made contributions last year. Nia Reed also joins the group of returners after redshirting the 2014 season.

Courtney started all 39 matches for the Nittany Lions during the 2014 season, finishing third on the team with 2.44 kills per set and second on the squad with 2.34 digs per set. She highlighted the year with a clutch career-high performance in the NCAA national semifinals. Courtney put away 23 kills and tallied 16 digs to help Penn State to its spot in the NCAA title match. She ended the year with 11 kills, 14 digs and five blocks in the NCAA national finals against BYU to help PSU to the NCAA national championship. She earned 2014 NCAA Championship Most Outstanding Player honors for her performances against Stanford and BYU.

"Megan has been a terrific player for us since she arrived as a freshman," Rose said. "We haven't had that many players who have started all four years and she'll be starting her senior year as a person who can be added to that list. I think her ability to play the game is really something we have a great deal of dependence on."

As a multi-purpose player, Whitney could also make follow up last year with another big impact in the group as well. Whitney earned second team All-America honors during the 2014 season, as well as All-Big Ten honorable mention distinction. She finished second on the team with 2.95 kills per set and her .353 hitting percentage closed out the year ranked fifth in the Big Ten standings.

During the summer season, Whitney was also selected as Penn State's representative on the inaugural Big Ten Foreign Tour team. Whitney and the Big Ten team traveled to Slovenia, Croatia and Italy to play different teams, while also partaking in different community service initiatives.

"Aiyana had a great trip to Europe with the Big Ten team this summer," Rose said. "As a player who can fill a couple of positions for us at both middle and outside, our success can be linked to her performance."

Lee made solid contributions in 2014, totaling 135 kills in her first season in the Blue and White. She made 26 appearances on the court and started in two matches. Most notably, Lee came off the bench in the NCAA regional finals with 12 kills against Wisconsin. Earlier in the 2014 season, she also led the team with 12 kills in the victory against the Badgers in the 2014 Big Ten opener.

"This spring, I thought our most improved player was Simone," Rose said. "Simone really picked up her confidence and at times was one of our best attackers."

Despite redshirting the 2014 season, Reed will also be another offensive option for the Nittany Lions this year.

From the same high school as former Nittany Lion Ariel Scott, Reed was a four-year starter at Immaculate Heart Academy. Prior to Penn State, she led her high school teams to four consecutive non-public state championships.

"I think it will take some time for Nia to get her game ready to play again," Rose said. "But I would expect, as I thought when we elected to redshirt her, that there are going to be times when she makes a real contribution to front row play."

#### LEGENDS IN THE MAKING

Jelena Novakovic, a left-handed ride side attacker, joins the Nittany Lions from Belgrade, Serbia. With experience playing on the Serbian Junior National Team, Novakovic also played club volleyball with Red Star Belgrade.

"Jelena was a late addition to this year's recruiting class," Rose said. "I feel she has good experience and like a lot of young players, it will take time for her to get acclimated to the speed of the game and the physical nature of the game at the Big Ten college level."

## ROSTER BREAKDOWN

### BY CLASS

**Redshirt Senior (1):** Whitney

**Seniors (3):** Caraway, Courtney, K. Pierce

**Juniors (3):** Broerman, Krause, Muller

**Sophomores (5):** Frantti, Lee, L. Pierce, Thelen, Washington

**Redshirt Freshmen (2):** Reed, Weiskircher

**Freshmen (4):** Gorrell, Holcomb, Novaković, Rivera

### BY POSITION

**Setters (2):** Rivera, Weiskircher

**Libero/DS (7):** Broerman, Caraway, Holcomb, Krause, Muller, K. Pierce, L. Pierce

**Middles (3):** Gorrell, Thelen, Washington

**Opposite (1):** Novaković

**Outsides (5):** Courtney, Frantti, Lee, Reed, Whitney

### BY STATE/COUNTRY

**California (1):** Muller

**Canada (1):** Gorrell

**Colorado (2):** Broerman, Washington

**Illinois (2):** Frantti, Weiskircher

**Kentucky (1):** Thelen

**New Jersey (2):** Reed, Whitney

**New York (2):** K. Pierce, L. Pierce

**Ohio (1):** Courtney

**Puerto Rico (1):** Rivera

**Pennsylvania (2):** Caraway, Krause

**Serbia (1):** Novaković

**Wisconsin (1):** Lee

**Texas (1):** Holcomb

### PRONUNCIATIONS

Aiyana .....	Ai-YAHN-uh
Lara .....	LAR-uh
Frantti.....	Fran-TEE
Bryanna .....	Bree-YAH-nuh
Weiskircher.....	Weis-KIR-cher
Broerman.....	BRO-er-man
Holcomb.....	HOLE-comb
Muller.....	MUH-ler
Jelena.....	YELL-ay-nuh
Novaković.....	No-vah-CO-vick
Salima.....	Sa-LEE-muh
Stevie.....	Steve-EE
Mussie.....	Mus (like fuss)-EE

Novakovic helped Red Star to a National Cup title in 2014 and a silver medal at the 2014 Championship, while also earning MVP honors at the U17 International Belgrade Tournament. She earned gold at the European Championship with the U19 Serbian Junior National Team in 2014, as well as another gold medal at the Balkan Championship in Subotica, Serbia.

## DEFENSIVE SPECIALIST/LIBERO

### FAMILIAR FACES

Departures from Dominique Gonzalez and Lacey Fuller present another top priority for the Nittany Lions heading into the 2015 season. This year's returners include seniors Kendall Pierce and Lara Caraway, juniors Carley Muller and Taylor Krause and sophomore Lainy Pierce. Junior Laura Broerman will not compete this season due to an injury.

One of two team captains this year, Kendall has the most experience of the group on the court.

"Kendall does a variety of things for us," Rose said. "One of the things she does for us is that she serves as one of our captains. I think she's improved each year, as far as what role she's capable of playing and she'll certainly be in the mix at the libero spot."

Kendall saw action in 37 of the team's 39 matches during the 2014 season, totaling 47 digs and four aces. She highlighted the season with a career-high performance in the 2014 NCAA national semifinals, posting five digs in the victory against top-ranked Stanford.

Kendall's sister Lainy made 30 appearances on the court in her debut season at Penn State. Coming in mostly as a serving specialist, she totaled 11 aces and 19 digs, including a career-high three digs in the NCAA national championship match against BYU.

"Lainy continues to do what I thought she was confident in last year," Rose said. "She has a good serve and she's not afraid to come into the game and take a good swing at the ball."

Juniors Carley Muller and Taylor Krause saw limited experience in 2014, but also remain in the mix. Krause played in 21 matches last year, while Muller made 14 appearances.

"Carley and Taylor are two of our more competitive players and hopefully one of them will emerge as someone who can come in and make plays and be tough in clutch situations," Rose said.

Caraway played in 11 matches during the season, making five appearances on the court in Big Ten conference matches.

"Lara has not played a lot, but she has played hard and she's been a terrific student-athlete," Rose said. "She always puts Penn State volleyball as one of her priorities and her behavior exemplifies that."

### LEGENDS IN THE MAKING

Keeton Holcomb is the only incoming defensive specialist in the freshmen class. A four-year letterwinner and team MVP at Bellville High School in Bellville, Texas, she earned AAA First Team All-State honors in 2013-14, as well as Texas Sports Writers Association All-State honors in 2013.

Holcomb is a MaxPreps Second Team All-American, having also been named to the 2014 Under Armour All-American watch list. Holcomb played club volleyball with Houston Juniors, where she earned 2012 All-Texas Team honorable mention honors.

With so many potential options in the group, Rose is certainly not counting Holcomb out of the mix for the libero position.

## TRAVEL PLANS

### **SEPT. 10-12 - at GOLDEN DOME INVITATIONAL**

Hyatt Place South Bend Mishawaka  
215 West Day Road • Mishawaka, Ind.  
Phone: (574) 258-7777

### **SEPT. 17-19 - at SOUTH FLORIDA INVITATIONAL**

3705 Spectrum Blvd. • Tampa, Fla.  
Phone: (813) 903-6625

### **OCT. 9 - at ILLINOIS**

I Hotel and Conference Center  
1900 South First St. • Champaign, Ill.  
Phone: (217) 819-5620

### **OCT. 10 - at NORTHWESTERN**

Doubletree Northshore  
9599 Skokie Blvd • Skokie, Ill.  
Phone: 847-329-4360

### **OCT. 21 - at MICHIGAN**

Sheraton Ann Arbor  
3200 Boardwalk St. • Ann Arbor, Mich.  
Phone: (734) 929-3403

### **OCT. 24 - at MICHIGAN STATE**

Marriott East Lansing  
300 MAC Avenue • East Lansing, Mich.  
Phone: (517) 337-4440

### **OCT. 28 - at OHIO STATE**

Hilton Garden Inn - Columbus  
3232 Olentangy River Rd. • Columbus, Ohio  
Phone: (614) 263-7200

### **NOV. 5 - at MARYLAND**

Marriott College Park  
3501 University Blvd. • Hyattsville, Md.  
Phone: (301) 820-6039

### **NOV. 6 - at RUTGERS**

The Heldrich  
10 Livingston Avenue • New Brunswick, N.J.  
Phone: (765) 420-1505

### **NOV. 11 - at IOWA**

Coralville Marriot  
300 East 9th St. • Coralville, Iowa  
Phone: (847) 232-5331

### **NOV. 14 - at MINNESOTA**

Minneapolis Marriott  
30 South 7th Street • Minneapolis, Minn.  
Phone: (847) 232-5331

### **NOV. 28 - at NEBRASKA**

Marriott Cornhusker  
333 S. 13th Street • Lincoln, Neb.  
Phone: (402) 474-1111

# NITTANY LION COACHING STAFF



**RUSS ROSE, COACHES & SUPPORT STAFF**

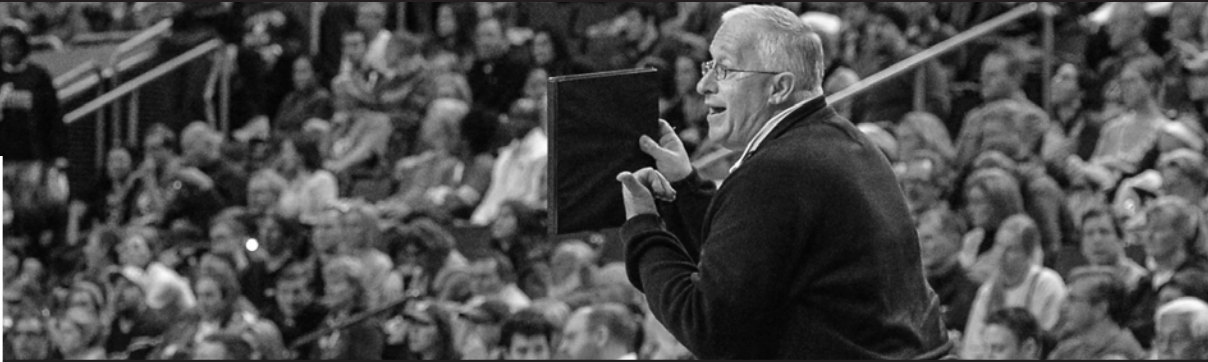

## HEAD COACH RUSS ROSE

37th year | George Williams '75

Career record: 1,161-180

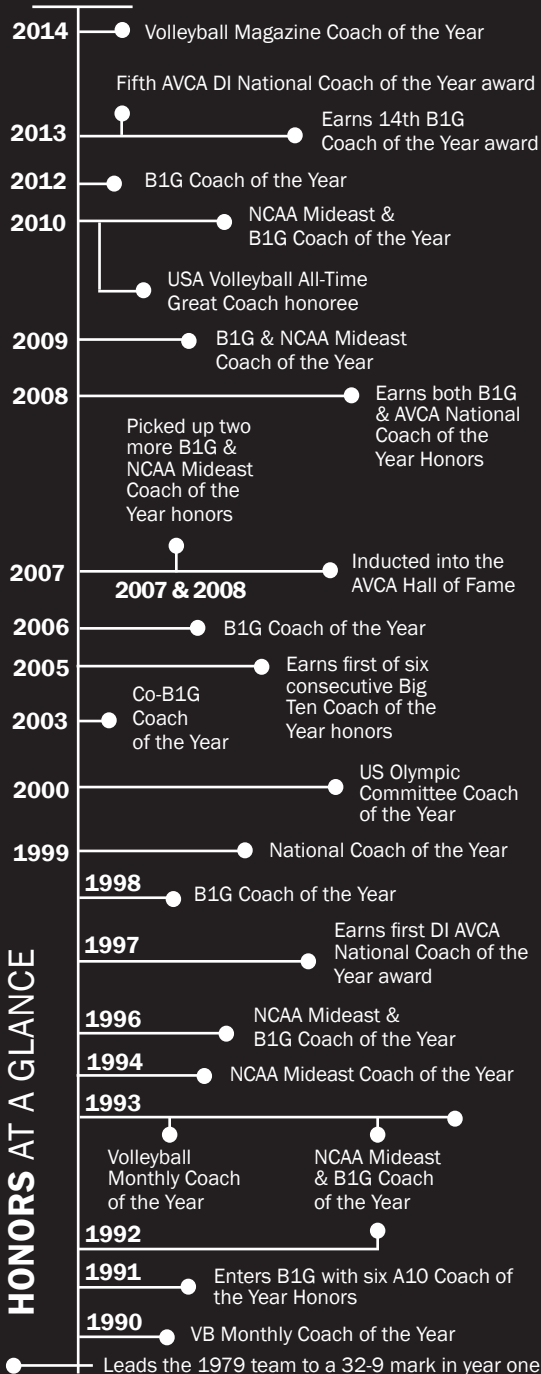

It's been nearly four decades since Russ Rose arrived on campus in Happy Valley. Entering his 37th season at the helm of the Penn State women's volleyball, his name has become synonymous with the pride and tradition of the storied program. The leader of arguably the nation's most elite women's volleyball program, his record-setting seven NCAA national titles and 16 Big Ten championships speak directly to the confidence and character he's passed along throughout his career.

Few have come close to matching Rose's impressive win total, as he's collected victories at a staggering pace. Never having posted less than 22 wins in a season, his 1,161 career wins rank first all-time among NCAA DI head coaches.

As each year passes, his list of accomplishments continue to swell, but a quick snapshot of his legendary tenure might read something like this: The leader of a women's volleyball powerhouse who's kept his program among the nation's elite for nearly 40 years, amassing a stunning career record of 1,161-180. He's guided his teams to a record-setting seven NCAA national titles, including an unprecedented four consecutive championships from 2007-10. Along with 16 Big Ten titles, his program is one of only two women's volleyball schools to compete in all 34 NCAA Division I Women's Volleyball National Championship events. He's produced four Olympians, four AVCA National Players of the Year, 13 Big Ten conference Players of the Year and at least one AVCA All-American in 35 of 36 seasons. His student-athletes excel in the classroom as well, with an outstanding 140 Academic All-Big Ten selections and five Academic All-Americans.

### >> HE PREFERS NOT FOCUS ON PERSONAL ACCOLADES

Rose is the first to tell anyone who asks that he prefers to place the focus on the student-athlete, rather than his own personal accolades. As both a coach and an educator, Rose's impact at Penn State runs much deeper than women's volleyball. He teaches a yearly course in coaching ethics that regularly meets capacity each fall it's offered. He has also opened up several cultural opportunities for his student-athletes, taking his teams on four foreign trips to five different countries in the last 15 years.

### >> AMONG THE ELITE: THE WINNINGEST COACH OF ALL TIME

It seemed only fitting that Rose's 1,000th career victory came against Hawaii's Dave Shoji, who is the only other active DI head coach to reach the milestone mark. It was December 18, 2009 when the top-ranked Nittany Lions advanced to the NCAA national championship match with a 3-1 win against the No. 12 Rainbow Warriors. Victory number 1,001 came just two days later as Rose guided Penn State to its third consecutive NCAA national championship with a sweeping victory against California.

Another 132 wins later, Rose entered the fourth week of the 2014 season just one win shy of tying Shoji for first place on the list of winningest active Division I head coaches with 1,132 victories. After a 4-0 weekend at home, he moved into first place ahead of Shoji with 1,136 career wins. The two went back and forth throughout the season, but Penn State's run to its seventh NCAA national championship in 2014 vaulted Rose 11 wins ahead of Shoji, placing him firmly atop the active division I career standings at the conclusion of the season.

Prior to topping the list of division I winningest active coaches by victories, his .866 career winning clip has ranked first on the percentage chart for the past several years. Now at the top of both lists, he's one of just two active NCAA division I coaches to amass more

than 1,100 career wins and one of four active coaches across all three divisions to join the 1,000 victories club.

On the list of winningest coaches of all time, Rose's 1,161-180 tally is unmatched at first place. Along with Shoji and former UCLA head coach Andy Banachowski, the three are the only Division I coaches in NCAA women's volleyball coaching history to total 1,100 or more victories.

## >> HE'S WON SEVEN NATIONAL CHAMPIONSHIPS

After reaching the NCAA title match for two consecutive seasons from 1997-98, Penn State swept past top-ranked Stanford in the 1999 national final to earn the program's first NCAA championship. It had been seven years since the Nittany Lions reached the field of final four teams when Penn State arrived in Sacramento for the 2007 national semifinals. Having already won their fifth consecutive Big Ten title with a perfect 20-0 mark in conference play, Penn State's group of four AVCA All-Americans helped PSU to a thrilling five-set victory against Stanford for the program's second NCAA crown.

Rose's Nittany Lions improved upon 2007's result the very next season, winning their third national title to become the sixth women's volleyball program to win back-to-back championships and the fourth team to win it with an undefeated record. The 2008 team featured

an entire starting front row of AVCA All-Americans, including National Player of the Year, Nicole Fawcett, who helped Penn State to a perfect 38-0 record during the year. The Nittany Lions had won a record-breaking 111 consecutive sets on their way to the title before entering 2009 on a NCAA record-breaking 64-match winning streak. Penn State set the scene once again with another 20-0 record in conference play, helped out by four returning All-Americans in Megan Hodge, Alisha Glass, Arielle Wilson and Blair Brown.



**Rose was inducted into the AVCA Hall of Fame, held in conjunction with the 2007 NCAA National Championship in Sacramento.**

Back-to-back national titles proved not enough for the Nittany Lions, who became the first team in division I women's volleyball history to win three in a row with a come-from-behind triumph against No. 2 Texas in the 2009 national finals. Rose guided Penn State to a 38-0 record for the second straight season, helping the team extend its record-breaking winning streak to 102-consecutive matches, a feat that has never been accomplished by any other team in NCAA women's volleyball history. He also mentored Hodge to AVCA National Player of the Year honors.

Aside from those who believed Penn State's luck had run out, the Nittany Lions were unfazed and began a quest for a fourth straight NCAA national championship in 2010. Things got off to a rough start as the record-breaking winning streak came to an end at 109 consecutive matches. Stanford, the last team to defeat the Nittany Lions in 2007, upended Penn State September 11, 2010.

The Nittany Lions regrouped and won their eighth straight and 14th overall Big Ten title to earn an automatic berth to NCAA tournament. Proving unstoppable through tournament play, Penn State stormed past Texas in the national semifinals before capturing a 3-0 win against California for an unprecedented fourth consecutive crown.

Just two seasons passed before the Nittany Lions were back in the NCAA national finals on the heels of their 16th Big Ten title in program history. This time, Penn State was taking on fellow conference opponent Wisconsin in the first-ever all Big Ten title match in 2013. Penn State held off the Badgers in four sets to earn the program's sixth NCAA national championship. Seniors Deja McClendon, Ariel Scott, Katie Slay and Maddie Martin rounded out their careers with two championships and a total of 10 AVCA All-America honors between the four.

With such key departures, many counted the Nittany Lions out of contention for the 2014 NCAA national championship. Led by AVCA National Player of the Year Micha Hancock, the Nittany Lions pushed past top-ranked Stanford in the national semifinals before sweeping Brigham Young University to win its seventh NCAA national championship, and sixth in the last eight years.

Penn State's seven NCAA national championships stand alone as the most of any women's volleyball program in history. With Rose at the helm of the program for all seven titles, he's the only Division I head coach in NCAA women's volleyball history to collect seven crowns at one school.

YEAR-BY-YEAR						
YEAR	OVERALL		BIG TEN		BIG TEN FINISH	NATIONAL FINISH
	W	L	W	L		
1979	32	9				None
1980	34	11				13th, AIAW
1981	44	5				NCAA Mideast Semi
1982	26	15				NCAA First Round
1983	36	10				NCAA Mideast Semi
1984	30	6				NCAA Mideast Semi
1985	31	5				NCAA First Round
1986	38	5				NCAA Mideast Reg. Semi
1987	27	9				NCAA First Round
1988	36	4				NCAA First Round
1989	34	7				NCAA First Round
1990	44	1				NCAA Mideast Final
1991	26	6	15	5	Second (tie)	NCAA Mideast Semi
1992	28	4	19	1	First (tie)	NCAA Mideast Semi
1993	31	5	18	2	First	NCAA Championship Final
1994	31	4	17	3	Second	NCAA Championship Semi
1995	27	8	14	6	Third	NCAA Central Reg. Semi
1996	31	3	18	2	First (tie)	NCAA East Reg. Final
1997	34	2	19	1	First (tie)	NCAA Championship Final
1998	35	1	20	0	First	NCAA Championship Final
1999	36	1	20	0	First	NCAA National Champions
2000	30	6	16	4	Third	NCAA Pacific Reg. Final
2001	22	8	14	6	Third	NCAA Second Round
2002	25	8	14	6	Second (tie)	NCAA Second Round
2003	31	5	17	3	First	NCAA East Reg. Final
2004	29	3	18	2	First	NCAA West Reg. Semi
2005	31	3	20	0	First	NCAA East Reg. Semi
2006	32	3	18	2	First	NCAA West Reg. Final
2007	34	2	20	0	First	NCAA National Champions
2008	38	0	20	0	First	NCAA National Champions
2009	38	0	20	0	First	NCAA National Champions
2010	32	5	16	4	First	NCAA National Champions
2011	25	8	16	4	Second (tie)	NCAA East Reg. Semi
2012	33	3	19	1	First	NCAA National Semi
2013	34	2	19	1	First	NCAA National Champions
2014	36	3	18	2	Second	NCAA National Champions
<b>Total</b>	<b>1,161</b>	<b>180</b>	<b>425</b>	<b>55</b>	<b>16 titles</b>	<b>36 seasons (.866)</b> <b>7 NCAA titles</b>





In 2014, Penn State's renowned Berkey Creamery unveiled a new "Hall of Fame" ice cream flavor, Russ "digs" Roseberry in honor of Coach Rose.

## >> HE'S A GREAT DANCER

The Nittany Lions are one of only two NCAA Division I women's volleyball programs to compete in all 34 NCAA Championship post-season tournaments since 1981. In tournament play, the Nittany Lions own a 90-27 all-time record, having made 12 appearances in the final four. Since 2007, Penn State has made more appearance in the NCAA national semifinals than any other program. PSU has participated in seven of the last eight final fours leading Texas by one appearance (6).

Having never lost a first round matchup, the Nittany Lions are regular contenders in the later rounds of the event. Rose has guided his tournament teams to a total of 10 appearances in the NCAA national finals. This past season, Penn State captured a straight set victory against BYU for its sixth NCAA national championship in the eight last years, as PSU has also not lost an NCAA title match since 1998. The victory also marked the third time in history that the Nittany Lions have swept its national final opponent.

## >> BY THE NUMBERS

Among all the victories, honors, title and awards, perhaps one of the most astounding set of numbers is Penn State's impressive home court record at Rec Hall. Rose has guided his teams to a total of 17 undefeated regular season slates at home. The Nittany Lions have also put together a combined home court record of 315-15 across all 39 years of women's volleyball at Penn State, including a 258-19 record in Big Ten conference matches at home under the direction of Rose. Only one Big Ten school has been able to top Penn State more than three times at home since joining the conference in 1991.

To date, Rose has guided his teams to no less than 22 wins per year, while also earning 30 or more wins in 26 seasons. Averaging it out, Rose's teams win 32.3 matches per year, while surrendering less than seven losses in a single season (6.9). Rose's year-end finishes include: 34 consecutive trips to the NCAA Tournament, wins in every single first round matchup, 10 national final appearances, 12 trips to the national semifinals and seven national championships. In conference action, he guided his teams to eight consecutive Atlantic 10 championships from 1983-90, while also earning 16 Big Ten titles since joining the league in 1991.

## >> COACHING HONORS

Across his tenure as head coach, Rose has been honored with a plethora of coaching awards. Most recently, Rose was honored as both the AVCA Division I National Coach of the Year and the Big Ten Coach of the Year in 2013. Those awards were not the first for Rose, who's earned

National Coach of the Year honors five times and Big Ten Coach of the Year laurels on 14 occasions. Rose has also earned both national and conference Coach of the Year awards three times during his career at Penn State.

In 2007, Rose was one of three coaches inducted into the America Volleyball Coaches Association (AVCA) Hall of Fame. In the same year, he was also honored as the AVCA DI National Coach of the Year, the AVCA Mideast Region Coach of the Year and the Big Ten Coach of the Year. In 2008, Rose repeated with the same trio of prestigious honors. From 2005-10, Rose earned six consecutive Big Ten Coach of the Year awards, while also earning the back-to-back national recognition in 2007 and 2008. In the last 10 years, he's been voted the Big Ten Coach of the Year eight times, receiving two straight selections from 2012-13. Additionally, Rose has earned AVCA Regional Coach of the Year honors a total of 11 times.

Prior to the Big Ten Conference, Rose earned Atlantic 10 Coach of the Year honors six times, while guiding his teams to eight consecutive championships. In seven seasons of round-robin play, the Nittany Lions never lost a conference match, putting together a string of 49 consecutive wins before heading into the Big Ten conference in 1991.

## >> HE HAS AN ICE CREAM FLAVOR

In 2014, Penn State's renowned Berkey Creamery unveiled a new "Hall of Fame" ice cream flavor named after Rose. The flavor, Russ "digs" Roseberry, joins the creamery's lineup of "hall of fame" permanent flavors, which pay tribute to Penn State people and institutions that have had significant impact on the University and wider community.

The ice cream variety is made with black raspberry puree, whole strawberries, red raspberry sauce and Wilbur's chocolate in a strawberry base. The addition of Rose's flavor marked the first time in more than 20 years that the Berkey Creamery has released a "Hall of Fame" flavor, with the last release being "Peachy Paterno" in honor of Joe Paterno.

## >> INTERNATIONAL INVOLVEMENT AND OTHER NOTABLE AWARDS

Throughout his career, Rose has been called upon to share his expertise with the coaches and players who represent the United States in international competition. Rose served as head coach of the United States men's team, which won the bronze medal at the 1985 Maccabiah Games, and the United States women's silver medal team in the 1981 Maccabiah Games. He won bronze medals as an assistant coach of the women's team in the 1982 National Sports Festival and as the East women's head coach at the 1983 Festival.

In 1989, he was an assistant coach with the United States men's national team for an exhibition series with Canada and the Soviet Union. In 1990, Rose worked with members of the men's national and developmental teams during training camp in San Diego. In 1993, he assisted in the U.S. men's matches with Canada and the women's team against China. He also assisted the U.S. men as they prepared for the 2000 Olympics in Sydney. In 2014, he went with the U.S. men's team to the World League matches against Bulgaria.

In the summer of 2002, Rose assisted the U.S. men's team on a 13-day tour of Italy where they competed against the world's top teams, including Brazil, Italy, Yugoslavia, Russia and Holland.

He also served as team manager for the U.S. men's team at the Four Nations Tournament in Leipzig, Germany, in May of 2008. Rose was also inducted into the National Jewish Sports Hall of Fame in 2010.

In June 2011, Rose served as the team leader to the U.S. Women's National Team at the Montreux Volley Masters in Montreux, Switzerland. He joined former Nittany Lions, Megan Hodge, Alisha Glass and Nicole

Fawcett. The squad went 2-1 in pool play and finished fourth overall. An instructor in the USVBA coaches certification program, Rose has previously served as a national referee and evaluator and state director for volleyball for the Special Olympics. In 2005, USA Volleyball named Rose one of their All-Time Great Coaches, making him the first Big Ten coach to ever receive the honor.

As active clinician, Rose also coached professional men's volleyball in the Superior League in Puerto Rico in 1976 and has continued to do clinics on the island as well as in the United States and Europe. Rose was also member of the NCAA Division I Volleyball Committee for six years and the NCAA representative to the United States Volleyball Association Rules Committee.

Most recently, Rose was selected as the recipient of the 2013 Honorary Penn State Alumni award. A prestigious honor, the Honorary Alumni Awards are presented to individuals who are not Penn State graduates, but have made significant contributions to the welfare, reputation and prestige of the institution. The award is only given when the Alumni Association wishes to honor an exceptional person.



**In 2013, Rose was named an Honorary Penn State Alumni. In honor of earning one of Penn State's most prestigious awards, he was presented with an engraved bench outside Rec Hall.**

## MILESTONE VICTORIES

<b>1</b>	vs. Navy Sept. 21, 1979
<b>50</b>	vs. Southern Conn. Oct. 18, 1980
<b>100</b>	vs. GWU Oct. 24, 1981
<b>200</b>	vs. West Virginia Nov. 17, 1984
<b>300</b>	vs. Duquesne Sept. 3, 1988
<b>400</b>	vs. Southern Illinois Oct. 29, 1990
<b>500</b>	vs. Rutgers Sept. 3, 1994
<b>600</b>	vs. Illinois Oct. 3, 1997
<b>700</b>	vs. West Virginia Sept. 15, 2000
<b>800</b>	vs. Rutgers Sept. 3, 2004
<b>900</b>	vs. Michigan State Sept. 21, 2007
<b>1,000</b>	vs. Hawaii Dec. 17, 2009
<b>1,100</b>	vs. Michigan Sept. 28, 2013

### >> A ROSE IN HAPPY VALLEY

Rose graduated from George Williams College in 1975, having played volleyball on the school's 1974 National Association for Intercollegiate Athletics national championship team.

Following graduation, Rose remained at George Williams for two years as a part time coach, helping the women's team win two state titles, as well as a sixth-place finish in national competition. He also served as an assistant for the men's team that won the national championship in 1977.

In 1978, he completed his master's degree at Nebraska, while also serving as the defensive coach for the Cornhuskers.

While writing his thesis on volleyball statistics, he led the junior varsity team to a two-year varsity mark of 52-5.

After leaving Nebraska, Rose had plans to continue his postgraduate education at BYU before a last minute change of plans brought him to Happy Valley.

"I was accepted at BYU to get my EdD," Rose said. "I received a teaching assistantship. I was ready to go. I met with the resident bishop and then I was offered the Penn State job."

It was 1979 when Rose arrived on campus, set to take the reigns of the women's volleyball program from legendary Penn State men's and women's volleyball head coach Tom Tait.

"I had just turned 25," Rose said. "I was happy I had a coaching job, I didn't know what I didn't know. I didn't have an office. I didn't have a telephone, I didn't have anything. I had 16 or 18 classes to teach a year, no assistant coach. I thought I had a good deal."

His first career victory at Penn State came September 21, 1979, when Rose guided the Nittany Lions to a 2-0 (17-15, 15-13) win against Navy in the season opener at the George Washington Invitational.

Rose led the 1979 Penn State women's volleyball team to a 32-9 overall record in his first season at the helm of the program. The result of a successful season? A \$400 raise.

Rose married Lori Barberich, a former three-time All-American at Penn State, in 1986. Together, they have four sons, Jonathan, Michael, Christopher and Nicholas.



**The Rose family: Nicholas, Christopher, Lori, Coach Rose, Jonathan & Michael.**

Russ rose has taken Penn State from the regionally competitive level to that of an NCAA power since he took over the Penn State women's volleyball program in 1979. The development has been complete and successful, because of excellent talent and an equally sound method. The following is "the Russ Rose coaching philosophy."

## COACH'S ROLE

"I believe the coach has numerous roles that require constant review and attention. First, and foremost, is the recruitment of quality student-athletes. With effective coaching, athletes have always been the key to a team's success."

"Secondly, we as a staff have to relate to the players what we feel is important for their growth and success. All the knowledge in the world will prove to be useless if we can't prepare our team for competition. We've shown this to be one of our strengths. I have great confidence that Salima, having played for me as well as Stevie and Shawn understand me and the program. I know they will do whatever it takes to help the players improve and pursue their dreams."

"Third, we have to prepare the team, physically, tactically and mentally. The physical preparation is easy, as the entire Penn State environment encourages the pursuit of excellence as shown by our years of high finishes in the Director's Cup results. The fact that all of our fall sports teams have won Big Ten titles more than reinforces that school of thought. The mental aspect of our players' development is one of the areas that I feel has separated us from our competition. We are committed as a group to reaching the highest levels possible - year in and year out. The team understands the need to be accountable, and I'm not hesitant to get their focus headed in the right direction."

"Certainly our time in the Big Ten has demonstrated to us the importance of making sure that the players are aware of what is going to be expected of them in a conference as strong as the Big Ten. It's been the strongest conference in the country as determined by the RPI and has led the nation in attendance for a number of years."

"Outside the Big Ten, we commit to play a competitive non-conference schedule. We continually strive to meet teams during the regular-season that have advanced in the national championship playoffs. It is a goal of mine for Penn State to always be in the top five in strength of schedule."

"I contend that the best way to see where our team is and where we aspire to be, is to play the nation's best teams. Our administration has allowed us to compete annually for the national championship. Universities enable teams to compete for the national championship. I have been blessed to have an administration that possessed the vision to support our program and I feel we have been able to deliver. It starts at the top with a University President and Athletic Director and staff who guide and assist the program."

"I think our role here is to attract the type of player who wants to be at Penn State, understands what we are about and knows what it will take to fit into our program. I refuse to be in the position where we are going to be saying one thing to get a player interested in Penn State and then change our story once the athlete arrives on campus. I am interested in players who are willing to be up front, committed and passionate in what they see in their own development and what we can do to help them succeed."



"In turn, players must be willing to commit to the process and accept the culture of our program. They must work to be the best they can be every day in training, at practice and in matches. When those things happen, the results speak for themselves. It is a collaborative effort. Every team is different and has its own methods and paths to follow with the ultimate goal of being successful."

"Over the years I have been contacted by numerous schools as well as the U.S. National Team and foreign professional teams regarding vacant coaching positions, however I feel that the support I receive from the administration at Penn State is perfect for me, and I have no interest in coaching anywhere but Penn State. The opportunity to work and travel with our men's and women's national teams is perfect and it allows me to see the best volleyball played in the world."

## TEAM PLAY

"Team play really deals with volleyball being the ultimate team sport. The last few years, we've not only had outstanding talent but we've had a great team spirit. Talent can get you only so far. If players aren't working together and committed to achieve great things, sacrificing and willing to embrace the needs of the team, then the team isn't going to shine. I can't guarantee recruits that we're going to win a conference championship or play for a national championship, albeit our goals should be along those lines. I guarantee them they're going to get better, be treated fairly and will have an opportunity to play."

"The team that is willing to emphasize the pursuit of excellence at its own personal expense is the team that most often succeeds. Our success over the years, where we have won numerous conference titles and advanced to the national semifinal and championship matches, continues to reinforce these beliefs. The seven national championships are clearly the icing on the cake. A national championship does not validate a coach, a player or their program. It highlights the efforts of many and allows the community to celebrate the actions of the team. Our goal is to remain at that level and even if we fall short, we know that we are in the game. The pursuit is the challenge and getting to the final match is the reward."

## FUNDAMENTALS

"Fundamentals and the player's development of them are the most important aspect of the game. The game is played by players who have to be able to execute the basic skills of the game. We try to recruit student-athletes who are great volleyball players but the game always comes down to the execution of the core fundamentals."

"I will not sacrifice the time necessary to develop a strong foundation. This is where a team's discipline and confidence is first introduced and developed. Our commitment to each team is for every one of our players to be challenged to become the best they can be every day. I know our players are constantly improving their game here. I can't guarantee

victories but I can guarantee a player will improve at Penn State, and that is evidenced by the number of athletes who have received individual awards or chosen to further their careers with the national team or receive the opportunity to play professionally."

## TEAM DEFENSE

"Team defense is always an area we pride ourselves on and has always been one of the staples of our program. The pursuit of the ball in a game can only occur through preparation and repetition. I believe that everyone in the program has to rally around certain principles. At Penn State, we play hard, controlled defense, which means every player pursues every ball or they are taken out. I believe if you train hard, then the game itself begins to appear easy. If a player starts making decisions on what ball they think they can get and what they think is somebody else's ball, that's when we try to make some adjustments and get someone else involved in the play. Our defensive philosophy is to keep every ball in play – every day of each season in practice as well as games. I believe we have shown this works over the long haul as well. Defense and winning are an attitude and we attempt to do the latter by emphasizing the former. I feel our defense and grit in 2009's title match was the key to our win."

## STUDENT-ATHLETE

"The term student-athlete is a very valid one here at Penn State and in the Big Ten. We recruit not only quality athletes, but quality students as well. There is no question in my mind that the well-rounded individual will be better prepared to deal with the numerous challenges faced in life. The programs available at Penn State are geared for success. The opportunity to pursue your potential, both academically and athletically, is in place and working well at Penn State. The student support services at Penn State and the job Jim Weaver does with our team is outstanding. It is a reflection of the entire athletic department's commitment to provide the necessary services for the student-athletes to pursue and achieve their dreams."

"I expect a commitment both to academics and athletics. I take great pride in the fact that every young woman who has entered our program and completed her playing eligibility has received or is working toward her degree. Rankings of the 31 athletic programs on campus reveal that the women's volleyball team annually posts one of the highest cumulative grade-point averages. With proper emphasis on the importance of maintaining high academic standards, I know we will achieve continual success. At Penn State, we have had the most members of the Academic All-Big Ten team as a sport and an institution since joining the conference, and we take great pride in always have two or three academic All-Americans each year. That speaks volumes about our student-athletes as well as our academic advising staff."

## THE BIG TEN CONFERENCE

"The Big Ten, in my opinion, continues to be one of the strongest conferences in the country in both fan support and performance. It is a conference that is totally committed to the pursuit of excellence. The opportunity to play volleyball in the Big Ten truly enhances our program. The excitement generated by the athletes and fans at matches is great for the sport. It continues to be a great environment in which to compete. The conference has been ranked No. 1 in the volleyball RPI ratings since 1998 and has been a national leader in attendance the past six years. Additionally, no conference has had more teams advance to the final four."

## PENN STATE UNIVERSITY

"Penn State as a school has been very fortunate and good for women's volleyball. I don't think there is another school in the country that has the support of everyone from the president of the university and the athletic director, to the residents of State College. Our players really reap the benefits of being at Penn State. I am extremely optimistic on the future of Penn State women's volleyball and there is no place in the

country I'd rather be than Penn State. The community has supported us during our development and the university's commitment is to be the best in everything it offers, from academics and research to music and the arts to athletics."

## RECRUITING

"Recruiting is the life blood of a program and a team. It is our goal to encourage quality student athletes to visit Penn State with their parents to get a realistic view of what is really entailed with what we refer to as the 'Penn State Experience.' The campus, the environment and face of State College truly separates us from many of the other schools in the country as we exemplify the meaning of a 'college town.' The chemistry that exists between the team members is what has kept us competitive and the energy that exists between the university and the town of State College keeps the juices flowing. We want players that want to make a commitment to be the best that they can be. We also want players to be aware of the fact that I am looking for a level of accountability from them as well. I'm not looking for a situation where I'm going to spend 24 hours a day, seven days a week trying to monitor their lifestyles or get involved in preventing them from having a good time. I believe the college experience at this time in their lives is the greatest opportunity to have fun and explore. I think you live hard and play hard and at Penn State, the students have a great opportunity to have fun in multiple areas."

## STAFF

"I feel great about our staff. We are fortunate to have Salima Rockwell and Stevie Mussie. The position of Director of Volleyball Operations has also demonstrated the university's commitment to women's volleyball and I feel great about the contribution of Jesse Tupac. His time at U.S.A. Volleyball has allowed him to hit the ground running. Some people would think that having people who are from their alma mater would be a negative but I see it as a positive. It's a positive thing to have people with experience involved because they know in this program, they are going to be encouraged to have an opinion and their opinions are going to be heard. I respect what my former players have to say and the players can turn to them and get good feedback and not be dependent on having to interact with me all of the time. An additional benefit that is important in our philosophy is that we try and look at the strengths of the players and how best to get them to contribute as well as continue to meet their goals. We think it's a tremendous bonus."

"We're one of five schools in the country who have had a men's and a women's team that have won a national championship in volleyball and the only school outside of California and Hawaii that can make that claim and I think it's terrific that volleyball is on the map here year round. The interaction between the men's and women's programs here is exceptional. Both schools winning the national title's during the same academic year allow the sport to be recognized nationally and valued here by our many fans and the great student support."

## BOOSTER CLUB

"Our Booster Club has been outstanding with everything we've asked them to be involved in. They funded our five foreign trips (Cuba, Italy and Brazil and Europe), pay for our banquet and support us at home and on the road. They also provide a welcoming environment for the players away from home where they can go for dinner and can interact with people who are supportive of the program. The Boosters are incredibly welcoming. I always get comments from parents of recruits about how welcoming everyone is. I think that's a part of Penn State and State College and it's been a big part of our program."



## ASSOCIATE HEAD COACH SALIMA ROCKWELL

Second year (Penn State Assistant Coach 2006-09) | Penn State '94

### COACHING RESUME

#### PENN STATE

2013 - present - Associate Head Coach

- 2014 NCAA national champions
- Guided setter Micha Hancock to AVCA DI National Player of the Year honors

2007-09 - Assistant Coach

2006-07 - Director of VB operations

- 2x NCAA national champions (07-08)
- Mentored setter Alisha Glass, who set PSU to nation-leading hitting clips of .350 ('07) and .390 ('08).
- Coached six All-Americans from '06-'09 including four-time honorees Nicole Fawcett, Christa Harmotto and Megan Hodge

#### TEXAS

2011-13 - Associate Head Coach

2009-11 - Assistant Coach

- 2013 AVCA DI National Assistant Coach of the Year
- 2012 NCAA national champions
- Mentored 10 AVCA All-Americans during her time at Texas, including three-time honorees Haley Eckerman and Bailey Webster.

#### OREGON STATE

2005-06 - Assistant Coach

#### PITTSBURGH

2001-03 - Assistant Coach

Former Penn State All-American Salima Rockwell enters her second season back at Penn State since rejoining the program after serving as both an assistant and associate head coach at Texas for five seasons. Widely regarded as one of the nation's top assistant coaches, Rockwell returned to Penn State as an associate head coach for the Nittany Lions.

In her first season back, Rockwell helped guide the Nittany Lions to their seventh NCAA national championship in program history. Rockwell also mentored setter Micha Hancock to AVCA DI National Player of the Year honors.

"We're very happy with Salima and her family's decision to return to Penn State. We'd like to welcome Salima, her husband Jeff and their two children back to the Penn State community," head coach Russ Rose said.

Rockwell spent five seasons as an associate head coach and recruiting coordinator at the University of Texas before returning to Penn State. While with the Longhorns, Rockwell helped guide Texas to three NCAA national semifinal appearances, including a national championship in 2012. She also helped sign the No. 2 recruiting class in 2012, which included three top 10 recruits. Most recently, Rockwell was the recipient of the 2013 AVCA National Assistant Coach of the Year Award.

During her collegiate career at Penn State, Rockwell (Davidson) was a three-time All-American under coach Rose from 1991-94, picking up four All-Big Ten honors, including three first team selections and Big Ten Player of the Year honors in 1993. She also earned back-to-back NCAA Tournament All-Tournament team honors at the 1993 and 1994 national finals.

Following her time in the Blue and White, she played with the United States National team from 1995-99, serving as an alternate on the 1996 squad at the Olympic games in Atlanta. She also served as team captain in 1997 and 1998, earning MVP honors at the Montreaux BCV Volley Cup in 1998.

After leaving the court as a player, Rockwell accepted an assistant coaching position at the University of Pittsburgh, where she began to emerge as one of the nation's top recruiters, signing four of the team's five top-ranked recruits in 2002.

"Salima has always been a natural leader who brings a set of intangibles to the program. She relates especially well with young people, and her impact is very large as a mentor and coach. She's given a great deal of her life to volleyball and I think volleyball has really benefited from her involvement," Rose said.

In 2006, Rockwell returned to Rec Hall as the Nittany Lions' director of volleyball operations after spending a season at Oregon State, under the direction of head coach Terry Liskevych. From 2007-08, she served as an assistant coach, helping guide Penn State to back-to-back national championships. Rockwell also mentored multi-year All-American, Alisha Glass, who directed the Nittany Lion offenses to some of the nation's highest hitting percentages, including a .350 clip in 2007 and a .390 efficiency in 2008.

Rockwell and her husband Jeff have two sons, Logan and Rylan.



**ASSISTANT COACH STEVIE MUSSIE**  
 Second year | Washington '08

## COACHING RESUME

### PENN STATE

2013 - present - Assistant Coach

- 2014 NCAA national champions
- Helped train and mentor four AVCA All-Americans, including DI National Freshman of the Year, Ali Frantti

### VIRGINIA

2012-13 - Assistant Coach

- 2013 ACC Freshman of the Year
- Two All-ACC Freshman
- Two All-ACC selections
- Two AVCA All-America HM selections

### NORTH CAROLINA STATE

2010-13 - Assistant Coach

- First All-ACC selection since '05
- First All-ACC Freshman since '03
- First 20-win season since '96 in (2011)
- Highest ACC finish since 1999 in (2011)

### TEAM COMPLETE ATHLETE

2009-10 - Regional Director

### UNIVERSITY OF COLORADO

2008-09 - Assistant Coach

Stevie Mussie enters her second season with Penn State women's volleyball. She previously served as an assistant coach at the University of Virginia.

In 2014, Mussie helped the Nittany Lions to their seventh NCAA national championship in program history. She also served as a mentor to four AVCA All-Americans, including National Freshman of the Year, Ali Frantti.

Prior to Penn State, Mussie was an assistant coach at Virginia. While at Virginia, Mussie was involved in all aspects of recruiting, as well as training passers and pin hitters. During her tenure, she helped transform the program, improving the team from a 9-22 squad in 2012 to a fifth-place finish in the ACC in 2013. She also assisted in the development of 2013 ACC Freshman of the Year, Jasmine Burton, as well as two AVCA All-America honorable mentions and two All-ACC selections.

"Stevie [Mussie] came highly recommended from two people whose opinions I value highly in Dennis Hohenshelt, my former assistant coach and the current head coach at Virginia, and Jim McLaughlin, who was her coach when she was at Washington," head coach Russ Rose said.

"Stevie embraces the idea of working hard and giving the players the tools to enhance their chances for success," Rose said.

Prior to Virginia, Mussie spent two years as an assistant at North Carolina State, where she helped the Wolfpack move up 150 spots in the NCAA RPI rankings. The increase marked the largest improvement by a first-year staff in history.

Mussie graduated from Washington in 2008, with a bachelor's degree in sociology after transferring from Pacific in 2004. Mussie played in three consecutive NCAA tournaments during her career at Washington. She was part of the 2005 national championship squad as well as the 2006 national finals team. In her senior season with the Huskies, Mussie was named the most outstanding player at the 2006 NCAA Seattle regional and also earned first-team All-PAC 10 honors.

Following graduation, Mussie spent a year as an assistant coach at the University of Colorado, before moving to the junior club level, where she was the regional director at Team Complete Athlete, a high-profile club based in Newport Beach, Calif. from 2009-10.

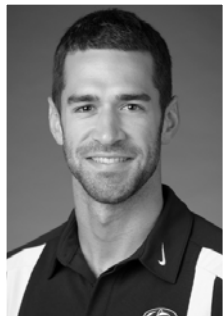

**SHAWN SANGREY**  
VOLUNTEER ASSISTANT  
1st year | Ohio State '12

Former men's volleyball All-American Shawn Sangrey joins the Penn State women's volleyball team for his first season as a volunteer assistant. Prior to coming to Penn State, Sangrey played volleyball at the professional level for three years in Finland and Romania.

A four-year letter winner at Ohio State, Sangrey helped the Buckeye's men's volleyball team to its first NCAA national championship in 2011, having already earned first team Midwestern Intercollegiate Volleyball Association (MIVA) All-Conference honors earlier in the season.

He capped off his intercollegiate career with MIVA Player of the Year honors in 2012, while also garnering AVCA and Volleyball Magazine first team All-America recognition. He also concluded his senior season ranked within the top five in six different OSU statistical categories on the Buckeye's all-time list.

A Pennsylvania native, Sangrey attended Hempfield High School in Lancaster, Pa., where he guided his high school squad to back-to-back state championships in 2006-07. He was an all-state selection from 2006-08.

Sangrey and his wife Abbey reside in State College.

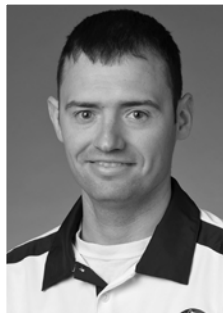

**SCOTT CAMPBELL**  
ATHLETIC TRAINER  
4th year | Penn State '09

Scott Campbell enters his third season with Penn State women's volleyball, having worked with the Nittany Lion football team during his first year. His duties include injury and illness assessment, rehabilitation, therapeutic treatments and various manual therapies, as well as working closely with the team physicians and strength and conditioning staffs.

Campbell arrived at Penn State after serving as a graduate assistant at LSU. Prior to his tenure at LSU, he served as a summer intern with the Chicago Bears in 2007 before spending time as a seasonal intern from 2008-10.

Campbell earned his bachelor's degree in athletic training from Penn State University. He later earned a master's degree in sciences and sport pedagogy while working in the athletic department at LSU.

He is a member of the National Athletic Trainers' Association (NATA) and is BOC certified. He currently resides in State College.

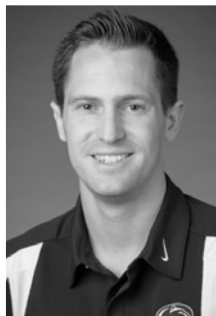

**JESSE TUPAC**  
DIRECTOR OF OPERATIONS  
1st year | UCLA '10

Jesse Tupac enters his first season as the Nittany Lion's Director of Volleyball Operations. Tupac comes to Penn State after serving as a graduate assistant at Iowa State.

While at Iowa State, the 2014 Cyclones finished the season ranked second in the Big 12 standings and advanced to the second round of the NCAA Tournament.

Prior to Iowa State, he spent the 2013 season at Loyola Marymount (Calif.) as a volunteer assistant with the women's volleyball team, assisting with team training, video coordinating, data analysis and the compilation of scouting reports.

Outside of intercollegiate athletics, Tupac has served in various positions with USA Volleyball for the past two years. Most recently, he was named the technical coordinator on the women's indoor national team roster for the gold-medal winning 2015 Pan American Games team. In 2014, he was also technical coordinator for the women's volleyball indoor youth national squad at the NORCECA World Championship Qualifier.

Earlier this spring, Tupac was honored as a recipient of the 2015 AVCA 30 Under 30 awards, which honors 30 of the most up-and-coming volleyball coaches under 30 years old at all levels of the game.

At the club level, he served as head coach of the All Iowa Attack 18s Team, helping the squad to a first-place finish at both the Iowa Regionals and the Northern Lights USAV Qualifier. In his first two years as the associate club director with All Iowa, he coached the 17s team to a 2014 17-National Gold medal and saw the club grow from five teams to nine. Three of his players received All-America honors from PrepVolleyball.com. Tupac also spent seven years as a coach and administrator for the Sunshine Volleyball Club.

During his collegiate career, Tupac was a member of the UCLA men's volleyball team, coached by Al Scates. He graduated with a bachelor's degree in English and later began pursuing his Masters of Education at Iowa State.

# MEET THE TEAM



**2015 NITTANY LIONS**





## AIYANA WHITNEY

6-3 • Redshirt Senior • Outside Hitter/Right Side  
Norwood, N.J. | Northern Valley Regional

### CAREER HIGHS

#### Kills

18 - vs. Purdue (10/17/14)

#### Attacks

44 - vs. Purdue (10/17/14)

#### Hitting Percentage

1.000 (9-0-9) - vs. W&M (8/30/14)

#### Assists

2 - vs. Minnesota (11/15/14)

#### Aces

2 - vs. DePaul (9/19/14)

#### Digs

5 - at Wisconsin (11/6/11)

#### Blocks

7 (2x) last - vs. Maryland (11/22/14)

### NITTANY LION CAREER HIGHLIGHTS

**2014 (Redshirt Junior):** Played in every match during the 2014 season ... Earned second team AVCA All-America honors, as well as All-Big Ten honorable mention distinction ... Finished second on the team with 2.95 kills per set ... Her .353 hitting percentage closed out the year ranked fifth in the Big Ten ... Put down eight kills and three blocks in the season-opener against TCU (8/29) ... Tallied nine kills on nine perfect swings against the Tribe (8/30) ... Had seven kills on .583 hitting without any attack errors against UCLA (9/6) ... Put down double-digit kills in two matches at the Villanova Classic, highlighting the event with a then-season high 13 kills and six blocks against Kansas (9/13) ... Served up two aces against DePaul (9/19) ... Led the team with 13 kills on 18 errorless swings against UIC (9/20) ... Tallied eight kills at No. 5 Wisconsin (9/24), with a team-high six blocks ... Notched double-digit kills (12) and six blocks at No. 17 Minnesota (9/27) ... Set a career-high mark with seven blocks against No. 24 Northwestern (10/8), adding a team-high 12 kills on .500 hitting ... Led the team for the second consecutive outing with a season-high 15 kills against No. 15 Illinois (10/11) ... Led the team with 12 kills on .362 hitting against Michigan State (10/25) ... Posted a match-high 16 kills on .714 hitting against Iowa (11/12) ... Recorded 17 kills on .682 hitting against Minnesota (11/15) ... Had seven blocks at Maryland (11/22) ... Tallied 13 kills on .571 hitting in the NCAA regional semifinals against UCLA (12/13) ... Notched 16 kills against Wisconsin in the NCAA regional finals (12/13) ... Put down 10 kills in the NCAA national semifinals against Stanford (12/18) ... Tied for first on the team with 11 kills in the NCAA national finals against BYU (12/20).

**2013 (Redshirt sophomore):** Played in 21 matches during the season, recording three starts ... Tied for second on the team with six kills against Syracuse (8/31) on .455 hitting, recording three digs and two block assists ... Had one kill against No. 19 Louisville (8/31) ... Registered one kill and one block at No. 6 Texas (9/7) ... Recorded one kill against Marquette (9/13) ... Saw time on the court against Central Arkansas (9/14) ... Registered one kill, one dig and one block at FGCU (9/14) ... Set a season-high mark with seven kills against Albany (9/20), adding one dig and four blocks ... Notched two kills against Eastern Kentucky (9/21) and Yale (9/21) ... Recorded two kills, one dig and two blocks against No. 11 Minnesota (10/9) ... Tallied three kills and one dig against No. 19 Wisconsin (10/12) ... Notched two kills and a dig at Illinois (10/18) ... Registered two kills against No. 24 Ohio State (10/23) ... Pounded five kills and one block against Iowa (10/26) ... Posted one dig at No. 17 Michigan (11/1) ... Notched one kill against Indiana (11/9) ... Tallied two kills and one dig against LIU

# 2015 PENN STATE WOMEN'S VOLLEYBALL

Brooklyn (12/6) ... Registered two kills against No. 7 Stanford (12/14).

**2011 (Freshman):** Saw action in 24 matches and 64 sets at outside hitter ... Totaled 113 kills in her rookie campaign ... Added 14 digs and 25 blocks ... Made her collegiate debut against New Hampshire (9/3) and had six kills and two blocks ... Put down 15 kills vs. Texas (9/10) ... pounded six kills vs. Long Island (9/16) ... Registered seven kills and three blocks vs. Rutgers (9/17) ... Tallied nine kills on .353 hitting against Nebraska (9/21) ... Pounded nine kills and had three blocks at Minnesota (11/4) ... Totaled six kills at Illinois (11/11) ... Recorded eight kills in 16 errorless swings vs. Delaware (12/3).

## HIGH SCHOOL

Four-year varsity letterwinner and captain at Northern Valley Regional High School in Old Tappan, N.J. ... A three-time First Team All-League, First Team All-County and two-time First Team All-State honoree ... Selected as a First Team Under Armour All-American as a senior ... Guided her team to three League Championships, two Bergen County Championships and the 2010 New Jersey State Championship ... 2011 New Jersey Gatorade Player of the Year.

## PERSONAL

Born Aiyana Tremayne Abukusumo-Whitney on April 6, 1993 in New York, N.Y. ... Parents are Alvin and Vanessa Whitney ... Has one brother, Khalil, and one sister, Anissa ... Uncle, Ubusuku Abukusumo, played soccer for the Columbus Crew from 1997-2000, competed on the USA U-20 Youth National Team/Olympic Pool Team in 1998-99 and the CONCACAF World Cup Qualifying Team in 1996 ... Uncle, Mochtar Abukusumo, played soccer earning All-America honors in 1992 and was part of the California Jaguars A League National ... Majoring in broadcast journalism ... Names singing and writing as hobbies, "The Secret Garden" as favorite book, Drake and Rihanna as favorite entertainers, "Glee," "Scandal" and "Game of Thrones" as favorite TV shows, the Dallas Cowboys as favorite sports team, "Avatar" as favorite movie, Kerry Walsh as favorite athlete, Leonardo DiCaprio and Natalie Portman as favorite actor and actress, lists lasagna and macaroni & cheese as favorite foods.

## QUOTING COACH ROSE

"Aiyana had a great trip to Europe with the Big Ten Foreign Tour team this summer. As a player who can fill a couple of positions at both middle and outside, she has the potential to take over a match and our success will be linked to her performance."

## WHITNEY'S EXPECTATIONS

"I expect us to get better as a team throughout the season, building toward our goal, which is to bring another championship home to Penn State."

## WHITNEY'S 2014 SEASON HIGHS

**Kills:** ..... 18 - at Purdue (10/17)  
**Attacks:** ..... 44 - at Purdue (10/17)  
**Hitting Percentage:** ..... 1.000, (9-0-0) - vs. William & Mary (8/30)  
**Assists:** ..... 2 - vs. Minnesota (11/15)  
**Aces:** ..... 2 - vs. DePaul (9/19)  
**Digs:** ..... 4 - vs. Illinois-Chicago (9/20)  
**Blocks:** ..... 7 (2x) last - vs. Maryland (11/22)

## 2014 MATCH-BY-MATCH

OPP.	K	E	TA	PCT.	A	SA	D	TB
TCU	8	2	14	.429	0	0	1	3
Iona	8	6	20	.100	0	0	2	1
William & Mary	9	0	9	1.00	0	0	1	2
Stanford	7	4	23	.130	0	0	1	4
UCLA	7	0	12	.583	0	0	1	2
American	8	3	20	.250	0	0	0	5
Villanova	10	2	14	.571	0	0	1	1
Yale	5	2	15	.200	0	0	0	1
Kansas	13	1	21	.571	0	0	0	6
Eastern Illinois	7	1	9	.667	0	0	0	1
DePaul	6	0	9	.667	0	2	1	3
UIC	13	0	18	.722	0	1	4	0
East Carolina	7	2	14	.357	0	0	2	1
Wisconsin	8	2	17	.353	1	0	0	6
Minnesota	12	4	32	.250	2	0	1	6
Nebraska	4	4	15	.000	0	0	0	4
Iowa	5	4	15	.067	0	0	1	0
Northwestern	12	2	20	.500	0	0	1	7
Illinois	15	7	30	.267	0	0	0	0
Purdue	18	9	44	.205	0	0	2	3
Indiana	7	1	15	.400	0	0	0	2
Michigan	9	1	16	.500	0	0	1	1
Michigan State	12	4	22	.364	0	0	1	2
Ohio State	8	1	19	.368	0	0	0	0
Ohio State	7	2	15	.333	0	0	0	1
Rutgers	8	2	14	.429	0	0	1	3
Maryland	10	2	16	.500	0	0	1	4
Iowa	16	1	21	.714	0	0	1	2
Minnesota	17	2	22	.682	0	0	1	1
Michigan	12	5	22	.318	1	0	2	4
Maryland	8	6	21	.095	0	0	1	7
Northwestern	6	2	15	.267	0	0	0	3
Nebraska	4	6	18	-.111	0	0	2	1
Siena	8	3	16	.312	0	0	2	2
Dayton	8	1	13	.538	0	0	2	1
UCLA	13	1	21	.571	0	0	3	3
Wisconsin	16	7	39	.231	0	0	2	3
Stanford	10	4	28	.214	1	0	3	0
BYU	11	4	30	.233	1	0	0	2

## WHITNEY'S CAREER STATS

SEASON	MP-SP	K	E	TA	PCT.	ASSISTS	ACES	DIGS	BS	BA	TB	KPS	APS	SAPS	DPS	BPS
2011	24-65	113	51	320	.194	0	0	14	3	22	25	1.74	0.00	0.00	0.22	0.38
2012	Redshirt season.															
2013	21-32	42	12	95	.316	1	0	8	0	12	12	1.29	0.03	0.00	0.26	0.39
2014	39-126	372	109	745	.353	5	3	42	4	94	98	2.95	0.04	0.02	0.33	0.78
<b>CAREER</b>	<b>84-223</b>	<b>527</b>	<b>172</b>	<b>1,160</b>	<b>.306</b>	<b>6</b>	<b>3</b>	<b>64</b>	<b>7</b>	<b>128</b>	<b>110</b>	<b>2.36</b>	<b>0.03</b>	<b>0.01</b>	<b>0.29</b>	<b>0.61</b>



## LARA CARAWAY

5-4 • Senior • Defensive Specialist  
Evans City, Pa. | Home Schooled

### CAREER HIGHS

#### Kills

N/A

#### Attacks

1 - vs. Marquette (9/13/2013)

#### Hitting Percentage

N/A

#### Assists

1 (3x) last - at Maryland (11/22/14)

#### Aces

1 (5x) last - vs. American (9/12/14)

#### Digs

2 (5x) last - vs. Yale (9/13/14)

#### Blocks

N/A

### NITTANY LION CAREER HIGHLIGHTS

**2014 (Junior):** Saw action in 11 matches this season, making five appearances in Big Ten conference matches ... Played in all three matches during a 3-0 opening week, matching a career high mark with two digs against Iona (8/30) ... Tallied one ace against American (9/12) at the Villanova Classic ... Matched a season-high mark with two digs against Yale (9/13) ... Had one dig against Michigan (10/24) and one at Minnesota (11/15).

**2013 (Sophomore):** Saw action on the court for the first time in 2013 against Syracuse (8/31) ... Saw the court two more times against Marquette (9/13) and Central Arkansas (9/14) ... Notched one assist and two digs at FGCU (9/14) ... Saw action against Albany (9/20) ... Totaled two digs against Yale (9/21) ... Played against No. 15 Michigan State (9/27) and No. 10 Michigan (9/27) ... Saw action on the court at Indiana (10/3), No. 11 Minnesota (10/9) and No. 19 Wisconsin (10/12) ... Played against No. 24 Ohio State (10/23) ... Recorded one dig against Iowa (10/26) ... Saw action on the court against No. 14 Purdue (11/8) and Indiana (11/9) ... Logged one dig against Northwestern (11/22) ... Registered her first service ace of the season against No. 20 Illinois (11/23) ... Saw action on the court in the NCAA first and second round matches against LIU Brooklyn (12/6) and Utah (12/7) ... Played against Michigan State in the NCAA regional semifinals (12/13).

**2012 (Freshman):** Saw action in 16 matches and 24 sets as a serving a defensive specialist ... Tallied three aces and five digs during her freshman campaign ... Made her collegiate debut against Morehead State (8/24).

### HIGH SCHOOL

Was homeschooled in the Mars Area School District in Mars, Pa. ... A four-year varsity letter-winner and team captain ... Guided her team to the Section Championships three times ... A two-time First Team All-Section selection ... Named to the All-WPIAL Second Team in 2010 and earned a spot on the All-WPIAL First Team in 2011 ... Earned 2011 First Team All-State honors.

## PERSONAL

Born Lara Elizabeth Caraway on Feb. 22, 1994 in Lincoln, Neb. ... Parents are Jimmy and Tami Caraway ... Has one brother, John ... Majoring in kinesiology ... Hopes to work as a coach or athletic performance trainer ... Names photography and horseback riding as her favorite hobbies, "The Adventures of Sherlock Holmes" as her favorite book, Switchfoot as her favorite entertainer, "Once Upon a Time" as her favorite television show, the Pittsburgh Penguins as her favorite sports team, "Remember the Titans" as her favorite movie, Tim Tebow as her favorite athlete, Matt Damon and Anne Hathaway as her favorite actor and actress and her mom's chicken pot pie as her favorite food.

## QUOTING COACH ROSE

"Lara has not played a lot, but she has always played hard and she's been a good student-athlete. She has always placed Penn State volleyball as one of her priorities and her behavior exemplifies that."

## CARAWAY'S EXPECTATIONS

"My expectation for the 2015 season is to build on the success of last season and the rich tradition of Penn State Volleyball. Some people think that there is not much else to do—winning seven national titles, six in the last eight years. That is not how we think. Every player, staff member and coach will not stop pushing the limits to what we can become as a team. Since January, we have been committed to working hard in the weight room, conditioning and improving our game on and off the court. We are driven to doing what it takes to be in Omaha in December and bringing home one more title to Penn State."

## CARAWAY'S 2014 SEASON HIGHS

**Kills:**..... N/A  
**Attacks:**..... N/A  
**Hitting Percentage:**..... N/A  
**Assists:**..... 1 - at Maryland (11/22)  
**Aces:**..... 1 - vs. American (9/12)  
**Digs:**..... 2 (2x) last - vs. Yale (9/13)  
**Blocks:**..... N/A

## 2014 MATCH-BY-MATCH

OPP.	K	E	TA	PCT.	A	SA	D	TB
TCU	0	0	0	.000	0	0	1	0
Iona	0	0	0	.000	0	0	2	0
William & Mary	0	0	0	.000	0	0	0	0
American	0	0	0	.000	0	1	0	0
Eastern Illinois	0	0	0	.000	0	0	0	0
DePaul	0	0	0	.000	0	0	0	0
Northwestern	0	0	0	.000	0	0	0	0
Michigan	0	0	0	.000	0	1	0	0
Michigan	0	0	0	.000	0	0	0	0
Rutgers	0	0	0	.000	0	0	0	0
Minnesota	0	0	0	.000	0	0	1	0

## CARAWAY'S CAREER STATS

SEASON	MP-SP	K	E	TA	PCT.	ASSISTS	ACES	DIGS	BS	BA	TB	KPS	APS	SAPS	DPS	BPS
2012	16-24	0	0	0	.000	1	3	5	0	0	0	0.00	0.04	0.13	0.21	0.00
2013	20-23	0	0	1	.000	1	1	6	0	0	0	0.00	0.05	0.05	0.32	0.00
2014	13-16	0	0	0	.000	1	1	7	0	0	0	0.00	0.06	0.06	0.44	0.00



## MEGAN COURTNEY

6-1 • Senior • Outside Hitter  
Dayton, Ohio | Archbishop Alter

### CAREER HIGHS

#### Kills

23 - vs. Stanford (12/18/14)

#### Attacks

46 - at Michigan (10/20/12)

#### Hitting Percentage

.750 (15-0-20) - vs. Indiana (10/3/13)

#### Assists

7 - at Wisconsin (9/24/14)

#### Aces

2 (5x) - last vs. Wisconsin (12/13/14)

#### Digs

22 - vs. Minnesota (10/9/13)

#### Blocks

8 - at Michigan (10/20/12)

### NITTANY LION CAREER HIGHLIGHTS

**2014 (Junior):** Finished third on the team with 2.44 kills per set ... Ranked second on the team in digs per set (2.34), having led the team in the category seven times ... Earned NCAA Tournament Most Outstanding Player honors ... Opened the season with double-digit (12) kills against TCU (8/29) ... Notched at least eight kills against Iona (8/30) and William & Mary (8/30) on .400 or better hitting ... Had 18 kills at No. 2 Stanford (9/5) ... Led the team with 14 kills at Villanova (9/12) ... Highlighted the Penn State Alumni Classic with 10 kills against East Carolina (9/20) ... Finished second on the team with 14 digs at No. 5 Wisconsin (9/24) ... Registered double-digit kills at No. 17 Minnesota (9/27) and at No. 8 Nebraska (10/3) ... Tallied a team-high 11 kills on 18 perfect swings at Iowa (10/4), adding a season-high two aces ... Led the team with 13 digs against No. 15 Illinois (10/11) ... Led the team with nine digs against Michigan (10/24) ... Put down 10 kills on 25 errorless swings at Michigan (11/19), while also adding 10 digs and five blocks for a double-double ... Had 11 kills in the NCAA second round match against Dayton (12/6) ... Picked up 13 digs in the NCAA regional final match against Wisconsin (12/13) ... Recorded a double-double with a career-high 23 kills and 16 digs in the NCAA national semifinals against Stanford (12/18), adding five blocks ... Totaled 11 kills, 14 digs and five blocks, including two solo stuffs in the NCAA national title match against BYU (12/20).

**2013 (Sophomore):** Played in 35 matches, recording 34 starts ... Tallied double-digit kills in 13 matches ... Recorded five kills, seven digs against No. 6 Texas (9/7) ... Registered a double-double against No. 8 Florida (9/8) with 11 kills and 12 digs ... Tallied nine kills and 10 digs against Marquette (9/13) ... Had 10 kills and five blocks against Central Arkansas (9/14) ... Notched nine kills at FGCU (9/14) ... Posted six digs against Eastern Kentucky ... Posted 11 kills against Yale (9/21) ... Recorded a double-double with 15 kills and 14 digs against No. 15 Michigan State (9/27) ... Tallied 11 kills, eight digs against No. 10 Michigan (9/28) ... Had 15 kills at Indiana (10/3) ... Tallied 22 digs, 10 kills for a double-double against No. 11 Minnesota (10/9) ... Posted 11 digs at Illinois (10/18) ... Registered 10 kills at Northwestern (10/20) ... Had 17 kills at No. 17 Michigan (11/1), adding seven blocks ... Led the team at No. 14 Wisconsin (11/15), posting 14 kills and 11 digs ... Registered nine kills, nine digs at No. 11 Minnesota (11/16) ... Led the team with 21 kills against Northwestern (11/22), adding 17 digs ... Posted a match-high 19 digs against No. 20 Illinois (11/23) ... Recorded a double-double with 14 kills, 12 digs at No. 10 Nebraska (11/30) ... Led the team with 17 kills against Utah (12/7) ... Totaled 10 kills and 14 digs for a double-double in the NCAA regional semis vs. MSU (12/13) ... Had nine kills, 14 digs against No. 7 Stanford (12/14) in the NCAA

regional finals ... Tallied six kills, nine digs and two blocks in the NCAA national semifinal match against No. 3 Washington (12/19) ... Pounded five kills and a team-high five blocks in the national title match against No. 12 Wisconsin (12/21), tying for team-best with 20 digs.

**2012 (Freshman):** AVCA Mid-east Region Freshman of the Year ... Honorable Mention AVCA Mid-east Region ... Unanimous Big Ten All-Freshman Team ... Big Ten Freshman of the Year ... Appeared in all 36 matches, starting 35 ... Registered at least two digs in 32 of 36 matches ... Totaled at least one block in 33 matches and had 27 multiple block matches ... Made her collegiate debut vs. Morehead State (8/24) ... Posted six kills and eight digs vs. Stanford (8/31) ... Had eight kills in 15 vs. Texas (9/1) ... Totaled nine kills and 14 digs vs. Oregon State (9/8) ... Recorded 10 kills and 15 digs vs. Iowa (9/22) ... Notched eight kills and 15 digs vs. Wisconsin (9/28) ... Had nine kills and 12 digs at Illinois (10/6) ... Spiked nine kills and four blocks vs. Purdue (10/12) ... Pounded 11 digs against Indiana (10/13) ... Recorded 13 kills and eight blocks at Michigan (10/20) ... Tallied 11 kills and 10 digs at Nebraska (10/28) ... Registered seven kills and six digs vs. Minnesota (11/2) ... Put down nine kills, six digs and four blocks vs. Wisconsin (11/4) ... Smacked five blocks, including three solo, vs. Northwestern (11/10) ... Tallied seven kills on .545 hitting at Indiana (11/16) ... Recorded eight kills with two blocks at Purdue (11/17) ... Posted five kills and four digs vs. Binghamton (11/30) ... Had six kills, nine digs and four blocks vs. Kentucky (12/7) ... Totaled 11 kills and 10 digs vs. Minnesota (12/8) ... Registered 12 digs and eight blocks vs. Oregon (12/13).

### HIGH SCHOOL

Four year letterwinner and three-year captain at Archbishop Alter High ... Four-time first team All-Area, All-District, GGCL and three-time first team All-Ohio State honoree ... A three-time GGCL and District II Player of the Year ... Earned First Team Under Armour All-America and PrepVolleyball.com High School All-American honors ... Selected to the JVDA National All-Tournament Team and helped her team with the 2009 JVDA National Championship ... Earned PrepVolleyball.com Frosh 59, Sophomore 79, Top 50 Recruits Class of 2012 and Senior Ace honors ... Named Volleyball Magazine Fab 50 ... No. 4 recruit in the nation ... Ohio Gatorade Player of the Year ...

### PERSONAL

Born Megan Eileen Courtney on Oct. 27, 1993 in Kettering, Ohio ... Parents are Rob and Sharon Courtney ... Has one brother, Robbie, who played volleyball at Quincy University ... Majoring in kinesiology ... Names sleeping and shopping as her favorite hobbies, the Harry Potter series as her favorite books, "Pretty Little Liars" and "Criminal Minds" as her favorite television shows, "The Lion King" as her favorite movie, Channing Tatum and Emma Watson as her favorite actor and actress and Nutella on pretzels and "Big Cheez-its" as her favorite foods.

### QUOTING COACH ROSE

"Megan is coming off a season where she didn't receive recognition from the conference, yet she was the most outstanding player at the final four. She's been a terrific player for us since she came as a freshman. We haven't had that many players who have started all four years and she'll be starting her senior year as a person who can be added to that list. Her leadership will be critical to our success this season."

### COURTNEY'S 2014 SEASON HIGHS

**Kills:** .....23 - vs. Stanford (12/18)  
**Attacks:** .....43 - at Stanford (9/4)  
**Hitting Percentage:** ..... .611, (11-0-18) - at Iowa (10/4)  
**Assists:** ..... 7 - at Wisconsin (9/24)  
**Acers:** ..... 2 (2x) last - vs. Wisconsin (12/13)  
**Digs:** .....16 - vs. Stanford (12/18)  
**Blocks:** .....7 - at Minnesota (9/27)

### 2014 MATCH-BY-MATCH

OPP.	K	E	TA	PCT.	A	SA	D	TB
TCU	12	2	18	.556	1	0	5	2
Iona	8	2	15	.400	1	0	5	1
William & Mary	8	1	13	.538	2	0	7	4
Stanford	18	6	43	.279	4	1	9	5
UCLA	1	1	11	.000	1	0	5	3
American	7	2	23	.217	4	0	11	4
Villanova	14	1	22	.591	1	0	8	0
Yale	8	2	20	.300	2	0	2	0
Kansas	4	2	13	.154	1	0	7	5
Eastern Illinois	7	1	19	.316	1	0	10	1
DePaul	6	1	9	.556	1	0	1	0
UIC	9	0	19	.474	4	0	6	1
East Carolina	10	1	17	.529	1	0	4	0
Wisconsin	8	4	25	.160	7	0	14	2
Minnesota	12	4	32	.250	2	1	4	7
Nebraska	11	4	45	.156	1	1	7	3
Iowa	11	0	18	.611	0	2	4	0
Northwestern	10	2	20	.400	1	0	8	2
Illinois	4	4	26	.000	1	0	13	4
Purdue	8	4	24	.167	0	0	14	5
Indiana	9	2	14	.500	4	0	4	3
Michigan	7	2	17	.294	3	0	9	1
Michigan State	5	4	19	.053	4	0	8	0
Ohio State	8	3	20	.250	4	0	5	1
Ohio State	1	3	5	-.400	0	0	5	1
Rutgers	7	3	11	.364	1	0	4	1
Maryland	3	0	9	.333	2	0	8	1
Iowa	1	1	10	.000	0	0	8	1
Minnesota	1	5	11	-.364	0	0	3	3
Michigan	10	0	25	.400	0	0	10	5
Maryland	6	0	8	.750	1	1	6	1
Northwestern	9	2	17	.412	0	0	11	2
Nebraska	8	2	23	.261	3	0	9	2
Siena	3	0	11	.273	1	0	6	4
Dayton	11	0	25	.440	0	0	6	2
UCLA	6	0	27	.222	3	0	8	4
Wisconsin	5	5	28	.000	4	2	13	2
Stanford	23	5	56	.321	1	1	16	5
BYU	11	4	26	.269	0	0	14	5

### COURTNEY'S EXPECTATIONS

"My expectations for this upcoming year are the same as the last 36. To win - but win the right way! We expect our opponents' best game and best effort, so it is only fair we expect the same for ourselves. My last season at Penn State will be just as special as the previous years, and the team has one goal in mind as we look right around the corner for season. Winning is the only option. We aren't going to take anything for granted or leave anything behind."

### COURTNEY'S CAREER STATS

SEASON	MP-SP	K	E	TA	PCT.	ASSISTS	ACES	DIGS	BS	BA	TB	KPS	APS	SAPS	DPS	BPS
2012	36-120	240	88	632	.241	33	13	237	32	69	101	2.00	0.28	0.11	1.98	0.84
2013	35-120	297	96	740	.272	32	1	301	28	59	87	2.48	0.27	0.01	2.51	0.73
2014	39-127	310	85	794	.283	66	11	297	16	78	94	2.44	0.52	0.09	2.34	0.74
<b>CAREER</b>	<b>110-367</b>	<b>847</b>	<b>269</b>	<b>2,166</b>	<b>.267</b>	<b>131</b>	<b>25</b>	<b>835</b>	<b>76</b>	<b>206</b>	<b>282</b>	<b>2.31</b>	<b>0.36</b>	<b>0.07</b>	<b>2.28</b>	<b>0.77</b>



## KENDALL PIERCE

5-5 • Senior • Defensive Specialist  
Eden, N.Y. | Eden

### CAREER HIGHS

#### Kills

1 - at Minnesota (9/27/14)

#### Attacks

1 - at Minnesota (9/27/14)

#### Hitting Percentage

1.000 (1-0-1) - at Minnesota (9/27/14)

#### Assists

1 (4x) - last vs. Wisconsin (12/13/14)

#### Aces

2 - vs. Dayton (12/6/14)

#### Digs

5 (2x) - last vs. Stanford (12/18/14)

#### Blocks

N/A

### NITTANY LION CAREER HIGHLIGHTS

**2014 (Junior):** 2014-15 Big Ten Distinguished Scholar ... Academic All-Big Ten ... Saw action in 37 of the team's 39 matches, totaling 47 digs and four aces ... Played in all three matches in a 3-0 opening weekend, highlighting the weekend with two digs against William & Mary (8/30) ... Had two digs against UCLA (9/6) ... Set a new season-high mark with three digs against Yale (9/13) ... Notched one kill and one ace at No. 16 Minnesota (9/27) ... Had two digs at No. 14 Purdue (10/17), at Indiana (10/18) and at Northwestern (11/26) ... Posted two aces and three digs in the NCAA second round match against Dayton (12/6) ... Logged three digs in the NCAA regional final match against Wisconsin (12/13) ... Had a career-high five digs in the NCAA national semifinal match against Stanford (12/18) ... Recorded two digs in the NCAA national title match against BYU (12/20).

**2013 (Sophomore):** Played in 35 matches, recording seven aces and 21 digs ... Recorded an ace against Syracuse (8/31) ... Saw action on the court against No. 19 Louisville (8/31) ... Had one dig against No. 6 Texas (9/7) ... Notched one service ace against No. 8 Florida (9/8) ... Saw the court in matches against Marquette (9/13) and Central Arkansas (9/14) ... Tallied one ace and two digs at FGCU (9/14) ... Picked up her fourth ace of the season against Albany (9/20) ... Registered a dig against Eastern Kentucky (9/21) ... Recorded three digs against Yale (9/21) ... Notched two digs against No. 15 Michigan State (9/27) and one service ace against No. 10 Michigan (9/28) ... Saw action on the court at Indiana (10/3) and at No. 24 Purdue (10/5) ... Recorded a service ace and one dig against No. 11 Minnesota (10/9) ... Saw action on the court against No. 19 Wisconsin (10/12) ... Posted one dig and one assist at Illinois (10/18) ... Saw action on the court against No. 24 Ohio State (10/23) ... Played against Iowa (10/26) ... Saw action on the court at No. 17 Michigan (11/1) and at No. 14 Michigan State (11/2) ... Saw action on the court against No. 14 Purdue (11/8) ... Tallied one dig against Indiana (11/9) ... Recorded one ace and two digs at No. 14 Wisconsin (11/15) ... Saw action on the court at No. 11 Minnesota (11/16) ... Played against Northwestern (11/22) and against No. 20 Illinois (11/23) ... Totaled three digs at Ohio State (11/27) ... Saw action on the court at No. 10 Nebraska (11/30) ... Totaled three digs against LIU Brooklyn (12/6) and one against Utah (12/7) ... Played against Michigan State (12/13) and No. 7 Stanford (12/14) ... Saw time on the court in the NCAA title match against No. 12 Wisconsin (12/19).

**2012 (Freshman):** Saw action in 18 matches and 29 sets as a serving and defensive specialist in her first season as a Nittany Lion ... Recorded nine aces for the season and seven digs ... Made her collegiate debut against Morehead State (8/24) ... Posted two aces vs. Illinois (11/8) ... Tallied two aces against Bowling Green (12/1).

## HIGH SCHOOL

Three-year letterwinner and two-year team captain at Eden Junior-Senior High School in Eden, N.Y. ... Guided her team to ECIC and Sectional Championships four times and the State Championship three times ... Honored as a two-time All-WNY First Team honoree ... Earned MVP honors at State Championship and Eden MVP during her senior year ... Lettered in track & field ... A two-time second place finisher in pentathlon at sectionals ... Six-time Student of the Month ... National Honor Society and Student Council president during her senior year.

## PERSONAL

Born Kendall Adair Pierce on March 21, 1994 in Glarus, Switzerland ... Parents are Robert and Kiernan Pierce ... Has one sister, Lainy, who is a sophomore on the women's volleyball team, and one brother, Declan ... Father, Robert, played volleyball at Penn State from 1985-89 ... Mother, Kiernan, was a member of the Penn State track & field team from 1984-89 ... Majoring in health policy and administration with a minor in Communication and Sciences ... Names reading a great book, doing Pinterest crafts with Megan and playing with her kitten, Zilli as her favorite hobbies ... "The Kite Runner," "Water for Elephants" and "A Fault in our Stars" as favorite books, "Criminal Minds," "How I Met Your Mother" and "Grey's Anatomy" as her favorite television shows, "The Sandlot," "The Lion King" and "A League of Their Own" as her favorite movies, Alyssa D'Errico as her favorite athlete, Ben Affleck and Zooey Deschanel as favorite actor and actress and Chinese as favorite food.

## QUOTING COACH ROSE

"Kendall does a variety of things for us. She's one of our captains this year and I know she cares a lot about the program. She's improved each year, as far as what role she's capable of playing and contributed and she'll certainly be in the mix at the libero spot."

## PIERCE'S EXPECTATIONS

"After three challenging and amazing years with this program my expectations do not change that much from my previous years. I expect to still train at the highest level and work toward making it back to the final four. We will have some big shoes to fill in multiple positions, but I truly believe that we have the players to do that. As co-captain of the team I am excited to grow as a player, a teammate and a leader for my girls. I hope to make my family, coaches, booster club, fans and myself proud with this one last shot."

## PIERCE'S 2014 SEASON HIGHS

**Kills:** .....1 - at Minnesota (9/27)  
**Attacks:** .....1 - at Minnesota (9/27)  
**Hitting Percentage:** ..... 1.000 (1-0-1) - at Minnesota (9/27)  
**Assists:** ..... 1 (2x) - last vs. Wisconsin (12/13)  
**Aces:** ..... 2 - vs. Dayton (12/6)  
**Digs:** .....5 (2x) - last vs. Stanford (12/18)  
**Blocks:** ..... N/A

## 2014 MATCH-BY-MATCH

OPP.	K	E	TA	PCT.	A	SA	D	TB
TCU	0	0	0	.000	0	0	1	0
Iona	0	0	0	.000	0	0	0	0
William & Mary	0	0	0	.000	0	0	2	0
Stanford	0	0	0	.000	0	0	1	0
UCLA	0	0	0	.000	0	0	2	0
American	0	0	0	.000	0	0	0	0
Villanova	0	0	0	.000	0	0	0	0
Yale	0	0	0	.000	0	0	3	0
Kansas	0	0	0	.000	0	0	0	0
Eastern Illinois	0	0	0	.000	0	0	0	0
DePaul	0	0	0	.000	0	0	0	0
UIC	0	0	0	.000	0	0	0	0
East Carolina	0	0	0	.000	0	0	0	0
Wisconsin	0	0	0	.000	0	0	2	0
Minnesota	1	0	1	1.000	0	1	0	0
Nebraska	0	0	0	.000	0	0	0	0
Iowa	0	0	0	.000	0	0	1	0
Purdue	0	0	0	.000	1	0	2	0
Indiana	0	0	0	.000	0	0	2	0
Michigan	0	0	0	.000	0	0	0	0
Michigan State	0	0	0	.000	0	0	0	0
Ohio State	0	0	0	.000	0	0	2	0
Ohio State	0	0	0	.000	0	0	1	0
Rutgers	0	0	0	.000	0	0	0	0
Maryland	0	0	0	.000	0	0	2	0
Minnesota	0	0	0	.000	0	0	1	0
Michigan	0	0	0	.000	0	0	0	0
Maryland	0	0	0	.000	0	0	1	0
Northwestern	0	0	0	.000	0	0	2	0
Nebraska	0	0	0	.000	0	0	3	0
Siena	0	0	0	.000	0	0	2	0
Dayton	0	0	0	.000	0	2	3	0
UCLA	0	0	1	.000	0	0	0	0
Wisconsin	0	0	0	.000	1	1	3	0
Stanford	0	0	0	.000	0	0	5	0
BYU	0	0	0	.000	0	0	2	0

## PIERCE'S CAREER STATS

SEASON	MP-SP	K	E	TA	PCT.	ASSISTS	ACES	DIGS	BS	BA	TB	KPS	APS	SAPS	DPS	BPS
2012	18-29	0	0	0	.000	2	9	7	0	0	0	0.00	0.07	0.31	0.24	0.00
2013	34-83	0	0	0	.000	1	7	21	0	0	0	0.00	0.01	0.08	0.25	0.00
2014	37-79	1	0	2	.500	2	4	47	0	0	0	0.01	0.03	0.05	0.59	0.00
<b>CAREER</b>	<b>89-191</b>	<b>1</b>	<b>0</b>	<b>2</b>	<b>.500</b>	<b>5</b>	<b>20</b>	<b>75</b>	<b>0</b>	<b>0</b>	<b>0</b>	<b>0.01</b>	<b>0.03</b>	<b>0.10</b>	<b>0.39</b>	<b>0.00</b>





## LAURA BROERMAN

5-3 • Junior • Defensive Specialist  
 Colorado Springs, Colo. | Saint Mary's

### CAREER HIGHS

**Kills**

N/A

**Attacks**

N/A

**Hitting Percentage**

N/A

**Assists**

N/A

**Aces**

1 - (2x) last at Nebraska (10/3/14)

**Digs**

2 - vs. Eastern Kentucky (9/21/13)

**Blocks**

N/A

### CAREER STATS

**Digs/Digs Per Set**

5/0.22

**Assists/Assists Per Set**

0/0.00

**Aces/Aces Per Set**

3/0.13

### NITTANY LION HIGHLIGHTS

**2014 (Sophomore):** Played against TCU (8/29), Iona (8/30) and William & Mary (8/30), posting one dig against the Horned Frogs ... Played in all matches at the Villanova Classic, recording one dig vs. Yale (9/13) ... Had one ace against DePaul (9/19) ... Posted an ace at No. 8 Nebraska (10/3) and vs. Michigan (10/24).

**2013 (Freshman):** Made her collegiate debut for the Nittany Lions against Syracuse (8/31), tallying one dig ... Saw action at FGCU (9/14) ... Totaled one dig against Albany (9/20) ... Played against Iowa (10/26) ... Recorded her first collegiate ace vs. Indiana (11/9).

### 2014 MATCH-BY-MATCH

OPP.	K	E	TA	PCT.	A	SA	D	TB
TCU	0	0	0	.000	0	0	1	0
Iona	0	0	0	.000	0	0	0	0
William & Mary	0	0	0	.000	0	0	0	0
American	0	0	0	.000	0	0	0	0
Yale	0	0	0	.000	0	0	1	0
Kansas	0	0	0	.000	0	0	0	0
DePaul	0	0	0	.000	0	1	0	0
Eastern Illinois	0	0	0	.000	0	0	0	0
East Carolina	0	0	0	.000	0	0	0	0
Minnesota	0	0	0	.000	0	0	0	0
Nebraska	0	0	0	.000	0	1	0	0
Illinois	0	0	0	.000	0	0	0	0
Purdue	0	0	0	.000	0	0	0	0
Michigan	0	0	0	.000	0	0	1	0
Ohio State	0	0	0	.000	0	0	0	0
Siena	0	0	0	.000	0	0	0	0

### HIGH SCHOOL

Earned 10 varsity letters while attending St. Mary's High School ... Team captain of the varsity squad in her senior year ... Four-year honor roll student during her scholastic career ... Also lettered in basketball and track and field ... Earned 3A Tri-Peaks East Division all-league honors in 2010.

### PERSONAL

Born Laura Lynn Broerman on January 18, 1995 in Colorado Springs, Colo. ... Has three sisters ... Sister, Sarah, played volleyball at UCCS and sister, Rachel, played at Dayton ... Lettered in basketball and track & field ... Majoring in biology ... Names hiking as hobby, Harry Potter as favorite book, Tim McGraw as favorite entertainer, "Duck Dynasty" as favorite TV show, "Bad News Bears" as favorite movie, favorite pro sports team as the Broncos, favorite athlete as Mia Hamm, favorite actor and actress as Channing Tatum and Anne Hathaway and favorite food as BBQ chicken.

### QUOTING COACH ROSE

"Laura plays hard and fast and gives great energy to the team."

### BROERMAN'S EXPECTATIONS

"I expect our team to come together strong and never give up the fight for another national championship"



## TAYLOR KRAUSE

5-5 • Junior • Defensive Specialist  
Allentown, Pa. | Parkland

### CAREER HIGHS

**Kills**

N/A

**Attacks**

N/A

**Hitting Percentage**

N/A

**Assists**

N/A

**Aces**

1 (2x) - last vs. Illinois-Chicago  
(9/20/14)

**Digs**

2 - vs. Eastern Kentucky (9/21/13)

**Blocks**

N/A

### CAREER STATS

**Digs/Digs Per Set**

13/0.33

**Assists/Assists Per Set**

0/0.00

**Aces/Aces Per Set**

1/0.03

### NITTANY LION HIGHLIGHTS

**2014 (Sophomore):** Saw action against Iona (8/30) recording one dig ... Had one dig vs. UCLA (9/6) ... Posted two digs at Villanova (9/12) ... Had two digs at No. 17 Minnesota (9/27) ... Recorded her first ace at No. 8 Nebraska (10/3) ... Played in the NCAA title match vs. BYU (2/20).

**2013 (Freshman):** Made her collegiate debut against Syracuse (8/31) ... Tallied two digs against ECU (9/21) ... Had one dig against Yale (9/21) ... Posted one dig against Iowa (10/26) ... Made her NCAA Tournament debut against LIU Brooklyn (12/6).

### HIGH SCHOOL

Four-year letterwinner and captain at Parkland ... Helped the team to three LVC Championships and one state championship ... LVC Honorable Mention ... Two-time First Team All-LVC, All-District and All-State honoree ... PIAA All-Tournament ... Under Armour Second Team All-America ... Mizuno Third Team All-America.

### PERSONAL

Born Taylor Krause on Aug. 21, 1995 in Allentown, Pa. ... Parents are Michael and Jill Krause ... Has one sister, Kristin ... Mother, Jill, attended Penn State ... Plans to major in elementary education ... Names the Celtics as favorite professional sports team, "Pitch Perfect" as favorite movie, Abby Wambach as favorite athlete, Channing Tatum, Fudge Girl, Adam Sandler and Jennifer Aniston as favorite entertainers and ribs as her favorite food.

### QUOTING COACH ROSE

"Taylor has a terrific volleyball IQ and has been making good plays in a limited role for a couple of years. She's tough and needs to make plays."

### KRAUSE'S EXPECTATIONS

"I want to win a national championship."

### 2014 MATCH-BY-MATCH

OPP.	K	E	TA	PCT.	A	SA	D	TB
Iona	0	0	0	.000	0	0	1	0
William & Mary	0	0	0	.000	0	0	0	0
UCLA	0	0	0	.000	0	0	0	0
Villanova	0	0	0	.000	0	0	0	0
American	0	0	0	.000	0	0	1	0
Yale	0	0	0	.000	0	0	0	0
Kansas	0	0	0	.000	0	0	0	0
DePaul	0	0	0	.000	0	0	0	0
Eastern Illinois	0	0	0	.000	0	0	0	0
East Carolina	0	0	0	.000	0	0	0	0
UIC	0	0	0	.000	0	1	0	0
Wisconsin	0	0	0	.000	0	0	0	0
Minnesota	0	0	0	.000	0	0	0	0
Nebraska	0	0	0	.000	0	0	1	0
Iowa	0	0	0	.000	0	0	0	0
Illinois	0	0	0	.000	0	0	0	0
Purdue	0	0	0	.000	0	0	0	0
Rutgers	0	0	0	.000	0	0	0	0
Maryland	0	0	0	.000	0	0	0	0
BYU	0	0	0	.000	0	0	0	0



## CARLEY MULLER

5-8 • Junior • Defensive Specialist  
Manhattan Beach, Calif. | Mira Costa

### CAREER HIGHS

**Kills**

N/A

**Attacks**

N/A

**Hitting Percentage**

N/A

**Assists**

N/A

**Aces**

1 - vs. East Carolina (9/20/14)

**Digs**

2 - vs. Eastern Kentucky (9/21/13)

**Blocks**

N/A

### CAREER STATS

**Digs/Digs Per Set**

2/0.10

**Assists/Assists Per Set**

0/0.00

**Aces/Aces Per Set**

1/0.05

#### NITTANY LION HIGHLIGHTS

**2014 (Sophomore):** 2014-15 Big Ten Distinguished Scholar ... Tallied one dig against DePaul (9/19) ... Posted her first collegiate ace against East Carolina (9/20) ... Made her tournament debut against Siena (12/5).

**2013 (Freshman):** Made her collegiate debut against Syracuse (8/31) ... Made her Big Ten debut vs. No. 11 Minnesota (10/9).

#### HIGH SCHOOL

Two-year letterwinner and captain at Mira Costa High School in Manhattan Beach, Calif. ... Helped guide Mira Costa to two Dav Mohs Tournament Championships and North High Tournament Championships ... Named MVP of the freshman team ... Earned North High All-Tournament team honors ... Led her team to first place finish in the Pacific Northwestern 17 Open and the SCVA 17 Open ... Helped her squad to a second-place finish in the Las Vegas Classic 17 Open and a third place finish at Junior Nationals ... Bay League Libero of the Year.

#### PERSONAL

Born Carley Muller on April 7, 1995 in Torrance, Calif. ... Parents are Mike and Kristin Muller ... Has one sister, Ashley, and one brother, Jay ... Majoring in public relations with a business minor... Names Netflix, napping and going to the beach as hobbies, "To Kill a Mockingbird" and "The Jungle" as favorite books, "Mumford and Sons" as favorite artist, "Californication" as favorite TV show, the Lakers as favorite professional sports team, "The Hangover" as favorite movie, Megan Courtney as favorite athlete and a greasy breakfast burrito as her favorite food.

#### QUOTING COACH ROSE

"Carley has really improved and plays hard. She has not played as much to date, but I felt she had a really good spring."

#### MULLER'S EXPECTATIONS

"We push each other everyday to be the best versions of ourselves that we can possibly be. Teamwork and dedication are the pillars of our team. Losing four crucial seniors, I expect younger players (including myself) to step-up. We have a lot of big shoes to fill but I think we can do it."

#### 2014 MATCH-BY-MATCH

OPP.	K	E	TA	PCT.	A	SA	D	TB
Iona	0	0	0	.000	0	0	0	0
William & Mary	0	0	0	.000	0	0	0	0
American	0	0	0	.000	0	0	0	0
Yale	0	0	0	.000	0	0	0	0
DePaul	0	0	0	.000	0	0	1	0
East Carolina	0	0	0	.000	0	1	0	0
Iowa	0	0	0	.000	0	0	0	0
Northwestern	0	0	0	.000	0	0	0	0
Illinois	0	0	0	.000	0	0	0	0
Indiana	0	0	0	.000	0	0	0	0
Michigan	0	0	0	.000	0	0	0	0
Rutgers	0	0	0	.000	0	0	1	0
Siena	0	0	0	.000	0	0	0	0
Dayton	0	0	0	.000	0	0	0	0



## HEIDI THELEN

6-2 • Sophomore • Middle Blocker  
Edgewood, Ky. | Notre Dame Academy

### CAREER HIGHS

**Kills**

6 - vs. Iona (8/30/14)

**Attacks**

11 - vs. Iona (8/30/14)

**Hitting Percentage**

.364 (6-2-11) vs. Iona (8/30/14)

**Assists**

N/A

**Aces**

N/A

**Digs**

5 - vs. Iona (8/30/14)

**Blocks**

2 (2x) - last vs. William & Mary (8/30/14)

### CAREER STATS

**Kills/Kills Per Set**

10/1..11

**Digs/Digs Per Set**

5/0.11

**Blocks/Blocks Per Set**

6/0.78

**2014 (Freshman):**

Made her collegiate debut against Iona (8/30), tallying six kills on .364 hitting, adding two blocks ... Notched two kills and two blocks against William & Mary (8/30) ... Highlighted the Villanova Classic with one kill against American (9/12) ... Made her NCAA Tournament debut with a solo stuff against Siena to clinch the match (12/5).

**THELEN'S 2014 SEASON HIGHS**

**Kills:** ..... N/A  
**Attacks:** ..... N/A  
**Hitting Percentage:** ..... N/A  
**Digs:** ..... 3 - vs. BYU (12/20/14)  
**Blocks:** ..... N/A

**2014 MATCH-BY-MATCH**

OPP.	K	E	TA	PCT.	A	SA	D	TB
Iona	6	2	11	.364	0	0	5	2
William & Mary	2	0	2	1.00	0	0	0	2
American	1	0	3	.333	0	0	0	0
Villanova	0	0	0	.000	0	0	0	0
Eastern Illinois	1	0	5	.200	0	0	0	1
Siena	0	0	1	.000	0	0	0	1

**HIGH SCHOOL**

A four-year letter winner at Notre Dame Academy ... A two-time Best Offensive Player selection ... Earned Class AAA All-State accolades in 2013, while also picking up All-State honors by the Kentucky Volleyball Coaches Association in 2013 ... Earned all-tournament team honors at AAU Nationals in 2012 and 2013 with her club team, Tri-State Elite, garnering AAU All-America honors in 2011 ... Selected as a 2013-14 Under Armour Honorable Mention All-American.

**PERSONAL**

Born Heidi Ellen Thelen on Sept. 5, 1996 ... Parents are Ashley and Jon ... Has two brothers, Jake and Nick and two sisters, Hannah and Grace ... Names "Grey's Anatomy" as favorite TV show, pizza as her favorite food, Angelina Jolie and Ryan Gosling as favorite actress and actor ... Majoring in behavioral health.

**QUOTING COACH ROSE**

"Heidi has made positive strides in her game. Hopefully this year she'll come out and be a little stronger at the middle blocking position."

**THELEN'S EXPECTATIONS**

"My expectations are to work hard and win a national championship."



## ALI FRANTTI

6-2 • Sophomore • Outside Hitter  
Spring Grove, Ill. | Richmond Burton

## CAREER HIGHS

### Kills

22 - at Stanford (9/5/14)

### Attacks

48 - at Purdue (10/17/14)

### Hitting Percentage

.647 (11-0-17) vs, Yale (9/13/14)

### Assists

3 - vs. Eastern Illinois (9/19/14)

### Aces

3 - vs. Illinois (10/11/14)

### Digs

11 - at Stanford (9/5/14)

### Blocks

5 - at Ohio State (10/31/14)

## NITTANY LION CAREER HIGHLIGHTS

**2014 (Freshman):** Second Team AVCA All-American ... AVCA DI National Freshman of the Year and AVCA All-Northeast Region Freshman of the Year ... All-Big Ten Honorable Mention and All-Freshman team selection ... Earned Big Ten Freshman of the Week honors three times (9/1, 9/8, 10/27) ... Led the team with 3.20 kills per set on .310 hitting during her rookie season in the Blue and White ... Led the team in kills on 15 occasions ... Her 391 kills closed out the year ranked ninth in the Big Ten final standings ... Made her collegiate debut against TCU (8/29) with a team-high 13 kills on .500 hitting, while also leading the team in blocks (4) ... Posted her second consecutive double-digit kill performance against Iona (8/30) ... Recorded her first collegiate double-double at No. 2 Stanford with a match-high 22 kills and 11 digs ... Led the team with 14 kills on .619 hitting against UCLA (9/6) ... Highlighted the Villanova Classic with 12 kills against American (9/12) ... Recorded 11 kills on a season-high .647 hitting clip vs. Yale (9/13) ... Led the team with 10 kills against ECU (9/19) ... Ranked first on the team with a match-high 19 kills at No. 8 Nebraska (10/3) ... Posted 10 kills, six digs and a matched a season-high mark with two aces at Iowa (10/4) ... Ranked second on the team with 13 kills against No. 15 Illinois (10/11), adding a season-high three aces ... Posted double-digit kills at No. 14 Purdue (10/17), adding seven digs ... Led the team with 15 kills against Michigan (10/24) on .429 hitting ... Put down 17 kills on .536 hitting in the regular season finale against Nebraska (12/29) ... Made her NCAA Tournament debut with nine kills and four digs against Siena (12/5) ... Finished second on the team with 16 kills and two aces in the NCAA national semifinals against top-ranked Stanford (12/18) ... Posted six kills and six digs in the NCAA title match against BYU (12/20).

## HIGH SCHOOL

Led her high school team, Richmond Burton, to a state title in 2013 ... Garnered First Team All-State honors and Chicago Sun-Times All Area honors in 2012 ... A three-time team MVP and two-year captain ... With her club team, Club Fusion, she helped guide the squad to back-to-back AAU titles, collecting MVP honors in 2012 and all-tournament honors in 2013 ... Also earned 2013-14 Under Armour First Team All-America honors.

## PERSONAL

Born Alexandra Annelise Frantti on March 3, 1996 in Highland Park, Ill. ... Parents are Kelly and Dan Frantti ... Has three brothers, Connor, Peyton and Chase ... Names "Cake Boss" as favorite TV show, pastries as her favorite foods, "Divergent" as favorite book, "Miracle" as favorite movie, eating and sleeping as favorite hobbies, and Emma Stone and Ryan Reynolds as favorite actress and actor.

## QUOTING COACH ROSE

"Ali is coming off being recognized as the nation's Freshman of the Year. It's a great award, but so much of that is team generated and she'll need to elevate her game and ability to carry a heavier load to justify last year's selection. She is a terrific attacker and has a hitters mentality."

## FRANTTI'S EXPECTATIONS

"My expectations are the same every year ... to win a national championship and compete hard!"



## FRANTTI'S 2014 SEASON HIGHS

**Kills:**..... 22 - at Stanford (9/5)  
**Attacks:**..... 48 - at Purdue (10/17)  
**Hitting Percentage:**..... .647, (11-0-17) - vs. Yale (9/13)  
**Assists:**..... 3 - vs. Eastern Illinois (9/19)  
**Aces:**..... 3 - vs. Illinois (10/11)  
**Digs:**..... 11 - at Stanford (9/5)  
**Blocks:**..... 5 - at Ohio State (10/31)

## 2014 MATCH-BY-MATCH

OPP.	K	E	TA	PCT.	A	SA	D	TB
TCU	13	1	24	.500	0	0	7	3
Iona	11	2	20	.450	1	2	2	2
William & Mary	7	1	12	.500	1	1	4	4
Stanford	22	5	42	.405	2	0	11	2
UCLA	14	1	21	.619	0	0	5	0
American	12	8	39	.103	0	0	3	2
Villanova	10	6	26	.154	0	1	4	1
Yale	11	0	17	.647	1	1	5	0
Kansas	7	3	18	.222	0	0	3	1
Eastern Illinois	5	3	15	.125	3	1	4	1
DePaul	9	1	14	.571	0	1	1	0
UIC	3	3	10	.000	0	0	3	0
East Carolina	10	2	15	.533	2	1	3	1
Wisconsin	9	4	21	.238	0	0	5	3
Minnesota	7	4	24	.125	0	1	8	2
Nebraska	19	2	35	.486	0	0	9	2
Iowa	10	6	22	.182	0	2	6	0
Northwestern	6	5	26	.038	0	0	4	1
Illinois	13	2	34	.324	0	3	7	4
Purdue	16	8	48	.167	0	1	7	1
Indiana	5	1	16	.250	0	0	2	2
Michigan	15	3	28	.429	1	0	2	1
Michigan State	11	2	22	.409	1	0	2	1
Ohio State	8	1	19	.368	1	2	3	0
Ohio State	14	1	29	.448	0	2	3	5
Rutgers	9	2	14	.500	1	2	7	3
Maryland	13	6	27	.259	1	1	3	1
Iowa	9	4	25	.200	0	1	2	2
Minnesota	6	4	20	.100	1	0	2	2
Michigan	8	2	22	.273	1	0	7	2
Maryland	9	0	18	.500	1	0	1	0
Northwestern	8	4	19	.211	2	0	0	3
Nebraska	17	2	28	.536	0	0	5	1
Siena	5	0	17	.294	0	2	5	0
Dayton	9	1	23	.348	1	1	4	1
UCLA	8	3	19	.263	0	1	0	1
Wisconsin	1	3	10	-.200	0	0	3	0
Stanford	16	4	32	.375	0	2	2	2
BYU	6	3	26	.115	0	0	6	0

## FRANTTI'S CAREER STATS

2014	MP-SP	K	E	TA	PCT.	ASSISTS	ACES	DIGS	BS	BA	TB	KPS	APS	SAPS	DPS	BPS
	39-122	391	113	898	.319	21	28	159	10	48	58	3.20	0.17	0.23	1.30	0.48



## SIMONE LEE

6-0 • Sophomore • Outside Hitter  
Menomonee Falls, Wis. | Menomonee

### CAREER HIGHS

#### Kills

12 (2x) - last vs. Wisconsin (12/13/14)

#### Attacks

34 at Wisconsin (9/24/14)

#### Hitting Percentage

.583 (7-0-12) - vs. UIC (9/20/14)

#### Assists

1 - vs. Northwestern (10/8/14)

#### Aces

N/A

#### Digs

4 - vs. William & Mary (8/30/14)

#### Blocks

3 (2x) - last vs. Eastern Illinois (9/19/14)

**2014 (Freshman):** Totaled 135 kills in her first season in the Blue and White ... Made 26 appearances on the court, including two starts ... Recorded double figure kills a total of five times during the year, while also leading the team in the category in three matches ... Tallied 25 total blocks on the year, including five solo stuffs ... Made her collegiate debut against TCU (8/29) with six kills ... Led the team with double digit kills (10) on .412 hitting against William & Mary (8/30), adding four digs and a solo stuff ... Finished third on the team with double digit kills (11) at No. 2 Stanford (9/5) ... Highlighted the Villanova Classic with nine kills against the Wildcats (9/12) ... Led the team with double digit kills (10) against Eastern Illinois (9/19) ... Ranked first on the team with 12 kills in the Big Ten opener at No. 5 Wisconsin (9/24) ... Came off the bench with four kills in the final set at Northwestern (11/26) ... Made her NCAA debut with six kills vs. Siena (12/6) ... Came off the bench with 12 kills in the NCAA regional finals vs. Wisconsin (12/13).

#### HIGH SCHOOL

Four-year letter winner and two-year captain at Menomonee ... Helped guide the Indians to a WIAA State Championship title in 2013 ... Picked up All-State honors following her sophomore and junior year ... With her club team, Club Fusion, she earned four AAU all-tournament team honors ... A member of the 2012 and 2013 USA Girls' Youth National Team ... Helped the U18 squad to a first place finish in the NORCECA Continental Championships in 2012 and a second place finish at the FIVB U18 World Championships in 2013 ... A 2013-14 Under Armour First Team All-American.

#### PERSONAL

Born Simone Alexandra Lee on Oct. 7, 1996 in Milwaukee, Wis. ... Parents are Karen and Arthur Lee ... Mother was a student-athletes at Drake ... Has one sister, who plays volleyball at Eastern Illinois ... Names "Modern Family" as her favorite TV show, pizza as her favorite food, Meryl Streep as favorite actress and reading and listening to music as hobbies ... Marjoring in broadcast journalism.

#### QUOTING COACH ROSE

"This spring, I thought Simone was our most improved player. She really picked up her confidence and was at times one of our best attackers. Her blocking is exceptional and she plays physical at the net."

## LEE'S EXPECTATIONS

"This year I expect to keep working hard and keep learning the new dynamic of the team. I expect to have a good team that knows how to fight through adversity and I expect our team to keep on upholding the Penn State tradition."



## LEE'S 2014 SEASON HIGHS

**Kills:**.....12, (2x) - last vs. Wisconsin (12/13)  
**Attacks:**.....34 - at Wisconsin (9/24)  
**Hitting Percentage:**......583, (7-0-12) - vs. UIC (9/20)  
**Assists:**.....1 - vs. Northwestern (10/8)  
**Aces:**..... N/A  
**Digs:**.....4 - vs. William & Mary (8/30)  
**Blocks:**.....3 (2x) - last vs. Eastern Illinois (9/19)

## 2014 MATCH-BY-MATCH

OPP.	K	E	TA	PCT.	A	SA	D	TB
TCU	6	4	17	.118	0	0	0	0
William & Mary	10	3	17	.412	0	0	4	1
Stanford	11	8	33	.091	0	0	3	1
UCLA	8	0	18	.444	0	0	1	3
American	5	1	10	.400	0	0	0	2
Villanova	9	2	20	.350	0	0	1	1
Yale	1	2	11	.091	0	0	1	0
Kansas	5	2	18	.167	0	0	3	1
Eastern Illinois	10	1	15	.562	0	0	1	3
DePaul	5	0	8	.625	0	0	0	2
UIC	7	0	12	.583	0	0	0	1
East Carolina	1	1	2	.000	0	0	0	0
Wisconsin	12	3	34	.265	0	0	0	1
Minnesota	9	6	33	.091	0	0	3	1
Nebraska	7	8	29	-.034	0	0	1	1
Northwestern	5	0	11	.455	1	0	1	2
Illinois	0	0	0	.000	0	0	0	0
Purdue	0	0	1	.000	0	0	0	0
Ohio State	0	0	1	.000	0	0	0	0
Ohio State	0	0	0	.000	0	0	0	0
Rutgers	1	1	8	.000	0	0	3	2
Iowa	1	1	3	.000	0	0	1	0
Minnesota	0	0	0	.000	0	0	0	0
Northwestern	4	1	6	.500	0	0	1	1
Siena	6	2	11	.364	0	0	1	0
Wisconsin	12	7	31	.161	0	0	3	2

## LEE'S CAREER STATS

2014	MP-SP	K	E	TA	PCT.	ASSISTS	ACES	DIGS	BS	BA	TB	KPS	APS	SAPS	DPS	BPS
	26-64	135	53	350	.234	1	0	28	5	20	25	2.11	0.02	0.00	0.44	0.39



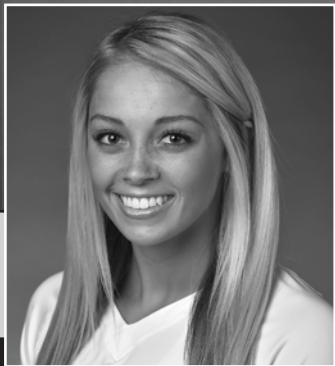

## LAINY PIERCE

5-6 • Sophomore • Defensive Specialist  
Eden, N.Y. | Eden

### CAREER HIGHS

**Kills**

N/A

**Attacks**

N/A

**Hitting Percentage**

N/A

**Assists**

1 - at Stanford (9/5/14)

**Aces**

2 (2x) - last vs. Nebraska (11/29/14)

**Digs**

3 - vs. BYU (12/20/14)

**Blocks**

N/A

**2014 (Freshman):** Played in 30 of the team's 39 total matches during her first season in the Blue and White ... Totaled 11 service aces and 19 digs ... Made her collegiate debut in the season-opener against TCU (8/29) ... Played against both Iona (8/30) and William & Mary (8/30), recording her first collegiate ace against the Gaels and two digs against the Tribe ... Recorded one ace at No. 2 Stanford (9/5) ... Made her Big Ten debut against No. 15 Illinois (10/11) ... Had three digs against Iowa (11/12) ... Posted one ace against Minnesota (11/15) ... Set a career-high mark with two aces and one dig against Maryland (11/8) ... Matched a career-high with two aces against Nebraska (11/29) ... Saw action on the court in all six matches during the NCAA Tournament ... Made her NCAA Tournament debut vs. Siena (12/5) ... Recorded two digs in the NCAA second round match against Dayton (12/6) ... Totaled a career-high three digs in the NCAA national title match against BYU (12/20).

**HIGH SCHOOL**

Four-year letterwinner at Eden Junior-Senior ... Helped her high school squad to its fifth state championship as the team captain, picking up MVP honors in 2013 ... 2012 New York Volleyball Gatorade Player of the Year finalist ... Earned First Team All ECIC and WYN honors in 2012 and 2013 ... Also helped guide her club team, Niagara Frontier, to WEVA Regional Championships from 2008- 2013.

**PERSONAL**

Born Lainy Teal Pierce on Oct. 30, 1995 in Buffalo, N.Y. ... Parents are Robert and Kieran Pierce ... Has one sister, Kendall, and one brother, Declan ... Father, Robert, played volleyball at Penn State from 1985-89 ... Mother, Kiernan, was a member of the Penn State track & field team from 1984-89 ... Sister, Kendall is a senior on the Nittany Lion women's volleyball team ... Names "Modern Family" as favorite TV show, Sarah Hyland and Jonah Hill as favorite actors and pizza as favorite food ... Plans to major in public relations and minor in human development and family studies.

**QUOTING COACH ROSE**

"Lainy continues to do what I thought she was good at last year. She has a very good serve and she's not afraid to come into the game and take a good swing at the ball. Her defense continues to improve and we need her to play well."

## PIERCE'S EXPECTATIONS

"Our team has worked extremely hard this spring and summer to prepare ourselves for the fall 2015 season. The Big Ten conference is stronger than ever, which give us the chance to play highly competitive teams all season long and use what we learned in post-season play. This fall is a new year, a new team, but still the same goal."

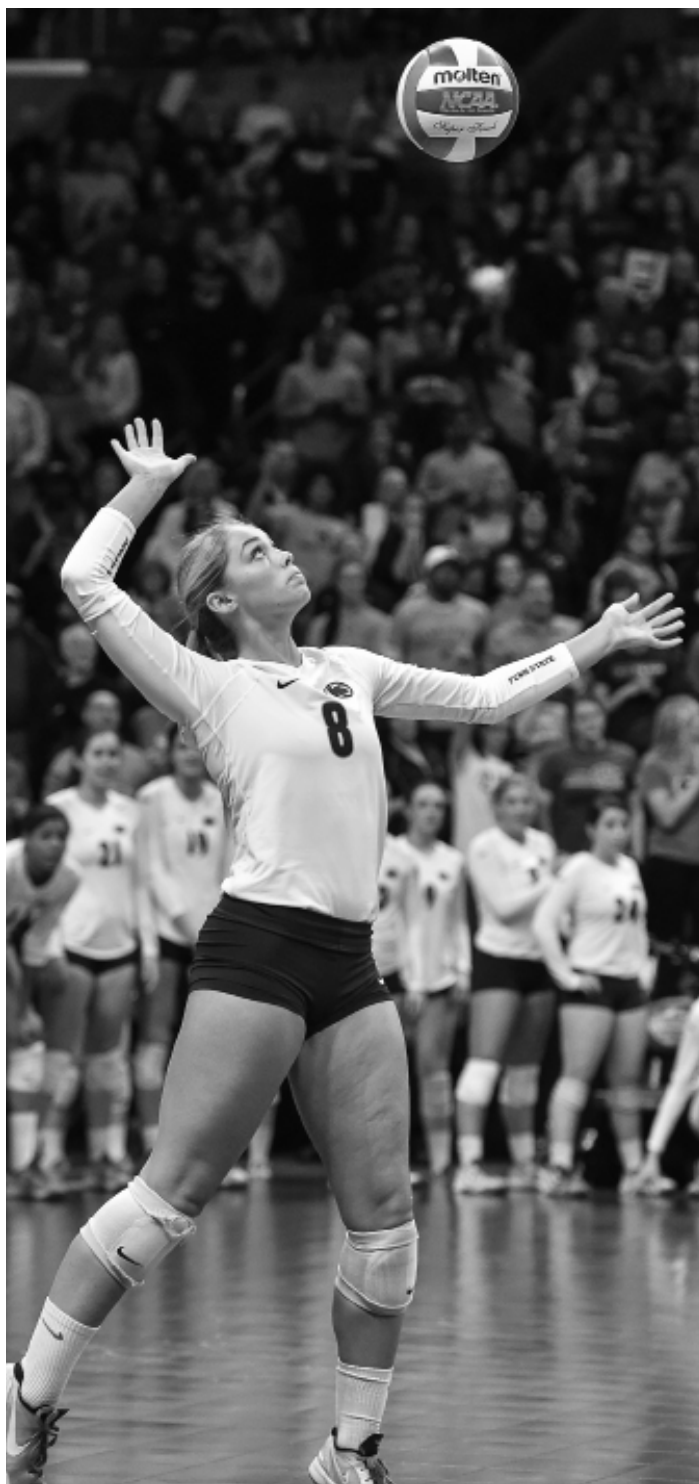

## PIERCE'S 2014 SEASON HIGHS

**Kills:**..... N/A  
**Attacks:**..... N/A  
**Hitting Percentage:**..... N/A  
**Assists:**..... 1 - at Stanford (9/5/14)  
**Acers:**..... 2 (2x) - last vs. Nebraska (11/29/14)  
**Digs:**..... 3 - vs. BYU (12/20/14)  
**Blocks:**..... N/A

## 2014 MATCH-BY-MATCH

OPP.	K	E	TA	PCT.	A	SA	D	TB
TCU	0	0	0	.000	0	0	0	0
Iona	0	0	0	.000	0	1	0	0
William & Mary	0	0	0	.000	0	0	2	0
Stanford	0	0	0	.000	1	1	0	0
UCLA	0	0	0	.000	0	0	0	0
American	0	0	0	.000	0	0	0	0
Yale	0	0	0	.000	0	0	0	0
Eastern Illinois	0	0	0	.000	0	0	0	0
DePaul	0	0	0	.000	0	0	0	0
East Carolina	0	0	0	.000	0	0	0	0
Northwestern	0	0	0	.000	0	0	1	0
Illinois	0	0	0	.000	0	0	0	0
Michigan	0	0	0	.000	0	1	0	0
Michigan State	0	0	0	.000	0	0	1	0
Ohio State	0	0	0	.000	0	1	0	0
Ohio State	0	0	0	.000	1	1	1	0
Rutgers	0	0	0	.000	1	1	2	0
Maryland	0	0	0	.000	0	2	1	0
Iowa	0	0	0	.000	0	0	3	0
Minnesota	0	0	0	.000	1	1	1	0
Michigan	0	0	0	.000	0	0	0	0
Northwestern	0	0	0	.000	0	0	0	0
Nebraska	0	0	0	.000	0	2	1	0
Siena	0	0	0	.000	0	0	0	0
Dayton	0	0	0	.000	0	0	2	0
UCLA	0	0	1	.000	0	0	0	0
Wisconsin	0	0	0	.000	0	0	0	0
Stanford	0	0	0	.000	0	0	0	0

## PIERCE'S CAREER STATS

2014	MP-SP	K	E	TA	PCT.	ASSISTS	ACES	DIGS	BS	BA	TB	KPS	APS	SAPS	DPS	BPS
	30-61	0	0	1	.000	4	11	19	0	0	0	0.00	0.07	0.18	0.31	0.00



## HALEIGH WASHINGTON

6-3 • Sophomore • Middle Blocker  
 Colorado Springs, Colo. | Doherty

### CAREER HIGHS

#### Kills

14 - vs. Illinois (10/11/14)

#### Attacks

26 - vs. Illinois (10/11/14)

#### Hitting Percentage

.900 (9-0-10) vs. Siena (12/5/14)

#### Assists

2 - vs. Dayton (12/6/14)

#### Aces

N/A

#### Digs

3 - vs. Stanford (12/18/14)

#### Blocks

9 - at Ohio State (10/31/14)

**2014 (Freshman):** Big Ten Freshman of the Year ... All-Big Ten ... Louisville Regional All-Tournament team ... Three-time Big Ten Freshman of the Week ... Earned Big Ten Player of the Week honors once (11/3) ... Made 25 appearances on the court in her rookie season ... Her .463 hitting clip finished first on the team, while her 2.63 kills per set ranked third ... Totaled 96 blocks ... Made her collegiate debut against Yale (9/12), posting six kills on .545 hitting with zero attack errors ... Had five kills on eight errorless swings against DePaul (9/19) ... Hit .700 with seven kills on 10 swings against UIC (9/20) ... Finished second on the team with a season-high 14 kills on a squad-best .538 hitting clip against No. 15 Illinois (10/11), while also leading the team with seven blocks ... Recorded nine kills and eight blocks at No. 14 Purdue (10/17) ... Tallied 10 kills on .421 hitting against Michigan (10/24) ... Led the team with seven blocks, including three solo stuffs against No. 17 Ohio State (10/28) ... Set a career-high mark with nine total blocks at No. 17 Ohio State (10/31) ... Earned Big Ten Player of the Week honors for her performances against the Buckeyes ... Had back-to-back double-digit kill performances against Rutgers (11/7) and Maryland (11/8) to earn Big Ten Freshman of the Week honors ... Notched double digit kills against Iowa (11/12) ... Led the team with nine kills and six blocks in her NCAA Tournament debut v. Siena (12/5) ... Had 12 kills on .526 hitting with five blocks in the NCAA regional semifinals against UCLA (12/12) ... Put down 10 kills and five blocks in the NCAA regional finals against Wisconsin (12/13) ... Posted four blocks in the NCAA national finals against BYU (12/20).

#### HIGH SCHOOL

Holds a Colorado state record after putting down 48 kills in a match with her high school team, Doherty ... Earned 2012 Colorado Volleyball Player of the Year honors as well as team MVP accolades in 2012 and 2013 as the Rockets' team captain for two consecutive seasons ... Also guided Doherty to a state championship title in 2012 ... Two-time Colorado Gatorade Player of the Year from 2012-13 ... Earned Class 5A First Team All-Conference and First Team All-State honors from 2010-13 ... Also earned Class 5A MVP honors ... A 2013-14 Under Armour First Team All-American ... 2013 Mizuno First Team All-American ... 2013 Volleyball Magazine Player of the Year.

## PERSONAL

Born Haleigh Meridian Washington on Sept. 22, 1995 in Denver, Colo. ... Parents are Danielle and Alecs ... Has one brother, Kaden and one sister, Leilani ... Names "Orange is the New Black" as favorite TV show, the "Frashington Omelet" as favorite food, Robin Williams as favorite actor, "Eat Pray Love" as her favorite book and reading, drawing and writing as hobbies ... Plans to major in Philosophy.

## QUOTING COACH ROSE

"Haleigh is an exceptional offensive talent. She has picked up her game both offensively and blocking-wise and I think both she and Ali [Frantti], benefited from their experience with the national team when they trained there last spring. Haleigh is very smart and has a natural personality that makes others willing to follow her."

## WASHINGTON'S EXPECTATIONS

"For the 2015 season, I'm expecting a high demand for hard work, but anyone at Penn State knows that. As a team, the expectation that I hold is to have smooth communication both in the front row and the back row. When we play I expect coach and the fans to see a well oiled machine out there and I know we're all willing to work until we can achieve that. The game hasn't changed, but everyone's roles on the team has and I am excited to watch as our team rises to the occasion."

## WASHINGTON'S 2014 SEASON HIGHS

**Kills:**.....14 - vs. Illinois (10/11)  
**Attacks:**.....26 - vs. Illinois (10/11)  
**Hitting Percentage:** .....900, (9-0-10) - vs. Siena (12/5)  
**Assists:**..... 2 - vs. Dayton (12/6)  
**Aces:**..... N/A  
**Digs:**..... 3 - vs. Stanford (12/18)  
**Blocks:**.....9 - at Ohio State (10/31)

## 2014 MATCH-BY-MATCH

OPP.	K	E	TA	PCT.	A	SA	D	TB
Yale	6	0	11	.545	0	0	0	1
DePaul	5	0	8	.625	0	0	1	1
UIC	7	0	10	.700	0	0	0	0
East Carolina	7	3	12	.333	0	0	1	2
Iowa	2	1	6	.167	0	0	1	1
Illinois	14	0	26	.538	0	0	1	7
Purdue	9	2	25	.280	0	0	0	8
Indiana	8	1	10	.700	0	0	1	3
Michigan	10	2	19	.421	0	0	2	4
Michigan State	5	2	11	.273	0	0	1	3
Ohio State	7	1	13	.462	0	0	1	7
Ohio State	8	2	14	.429	0	0	0	9
Rutgers	13	2	16	.688	1	0	1	2
Maryland	10	0	13	.769	0	0	1	5
Iowa	12	2	15	.667	1	0	1	1
Minnesota	9	3	17	.353	0	0	0	6
Maryland	8	0	11	.727	0	0	0	1
Northwestern	5	2	13	.231	0	0	2	6
Nebraska	6	4	17	.118	0	0	2	4
Siena	9	0	10	.900	0	0	1	6
Dayton	9	1	15	.571	2	0	1	0
UCLA	12	2	19	.526	0	0	1	5
Wisconsin	10	3	19	.368	0	0	1	5
Stanford	6	2	21	.190	0	0	3	3
BYU	3	1	9	.222	0	0	0	4



## WASHINGTON'S CAREER STATS

2014	MP-SP	K	E	TA	PCT.	ASSISTS	ACES	DIGS	BS	BA	TB	KPS	APS	SAPS	DPS	BPS
	25-76	200	36	359	.457	5	0	22	17	76	93	2.63	0.07	0.00	0.29	1.22



## NIA REED

6-2 • Redshirt Freshman • Outside Hitter  
Fort Lee, N.J. | Immaculate Heart Academy

### CAREER HIGHS

**Kills**

N/A

**Attacks**

N/A

**Hitting Percentage**

N/A

**Assists**

N/A

**Aces**

N/A

**Digs**

N/A

**Blocks**

N/A

**2014 (Freshman):** Did not play in any matches ... Redshirt season.

**HIGH SCHOOL**

A four-year starter at Immaculate Heart Academy ... Led her team to four consecutive non-public state championship titles, picking up Bergen Record Player of the Year honors in 2012 and 2013 and Star Ledger Player of the Year honors in 2011, 2012 and 2013 ... Also picked up Big North Conference All-State honors from 2010-2013 ... In addition to playing with her club team, "Digs," she also played on the USAV Girls' Youth A2 Team in 2012, serving as an alternate on the national team in 2013 ... Selected as a 2013-14 Under Armour First Team All-American ... Earned New Jersey Volleyball Gatorade Player of the Year honors in 2011, 2012 and 2013.

**PERSONAL**

Born Nia Kai Reed on June 27, 1996 in Cleveland, Ohio ... Parents are JoMoree and William ... Has one older brother and five younger sisters ... Names "Scandal" and "Game of Thrones" as favorite TV shows, Mexican as favorite food, Kerry Washington as favorite actress, and sleeping and interior decorating as favorite hobbies ... Majoring in Communications.

**QUOTING COACH ROSE**

"I think it will take some time for Nia to get her game ready to play again. But I would expect, as I thought when we elected to redshirt her, that there are going to be times when she makes a real contribution to the team with her front row play. She hits the ball high and she is an exceptional blocker. Always smiling and caring for the team are two of Nia's greatest contributions."

**REED'S EXPECTATIONS**

"In the 2015 season I expect to stay healthy and be more of an all-around player. I also expect to uphold the winning tradition and bring home another national championship."



## BRYANNA WEISKIRCHER

6-0 • Redshirt Freshman • Setter  
Loves Park, Ill. | Boylan Catholic

### CAREER HIGHS

**Kills**

N/A

**Attacks**

N/A

**Hitting Percentage**

N/A

**Assists**

N/A

**Aces**

N/A

**Digs**

N/A

**Blocks**

N/A

**2014 (Freshman):** Did not play in any matches ... Redshirt season.

**HIGH SCHOOL**

Three-year captain and three-time team MVP at Boylan Catholic ... Earned All-State honorable mention honors in both her sophomore and junior seasons, achieving NIC 10 All-Conference MVP honors in her sophomore, junior and senior seasons ... Helped guide her club team, Club Fusion, to two AAU championships as the squad's setter ... 2013-14 Under Armour First Team All-American ... 2013 Mizuno Honorable Mention All-American.

**PERSONAL**

Born Bryanna Malia'okalani Weiskircher on May 25, 1996 in Rockford, Ill. ... Parents are Renita and Philip ... Has two brothers, Torey and Trevor and one sister, Natalie ... Names "Criminal Minds" as favorite TV show, steak as favorite food and hanging out with friends and family or watching the Blackhawks as hobbies ... Plans to major in Criminology.

**QUOTING COACH ROSE**

"Bryanna made some good progress during the spring season. There's always a learning curve for new players and I would expect her to have some challenges, but she has been setting for a long time and isn't afraid to compete."

**WEISKIRCHER'S EXPECTATIONS**

"I think we have a really solid team again this year even though we lost four great players in Nia, Dom, Micha, and Lacey. I hope that our team strives to get better every chance we have when we step on the court. I expect nothing less this year from our team as we work hard towards another national championship in December."

## MEET THE NEWCOMERS



### TORI GORRELL

6-2 • Freshman • Middle Blocker  
Oakville, Ontario | Abbey Park

#### Personal

Born Victoria Leigh McGregor Gorrell on March 11, 1997 in Hamilton, Ontario (Canada) ... Parents are Suzanne and Miles Gorrell ... Has one older sister ... Majoring in parks, tourism and recreation management ... Names "Scooby Doo" as favorite TV show, "The Notebook" as favorite book ... "Titanic" as favorite movie ... Blake Lively as favorite actress ... Calgary styled beef as favorite food and paddle boarding as favorite hobby.

#### High School

Attended Abbey Park High School ... Helped Abbey Park win the Ontario Federation of School Athletic Association AAA volleyball championship ... Led the team to an undefeated season as well as the Halton Tier I and Golden Horseshoe Athletic Conference AAA titles ... Played club volleyball with Toronto's Leaside, where she earned Ontario Volleyball Association (OVA) U17 All-Star honors in 2013-14 and Preseason Humber Tournament All-Star honors in 2014.

#### Why Penn State?

"I chose Penn state because of it's amazing atmosphere. The people in the stands and the people you pass by on campus make this university unique. The coaching staff and supporting staff are the best a program could have. Not to mention the respected academic side of things that will give me an amazing education. Every time I step foot on campus a smile never leaves my face."



### JELENA NOVAKOVIĆ

6-2 • Freshman • Opposite  
Belgrade, Serbia | Tourism High School

#### Personal

Born Jelena Novakovic on August 2, 1996 in Belgrade, Serbia ... Parents are Vesna and Vladimir Novakovic ... Father, Vladimir was a member of the Yugoslavian national handball team, earning silver at the World Cup in Stockholm and gold at the Mediterranean games in Greece in 1991 ... Has two brothers, Nikola and Marko ... Names "Friends" as favorite TV show, "Twilight" as favorite book, four cheese chicken as favorite food and watching movies and hanging out with friends as hobbies.

#### High School

Played club with Red Star Belgrade, helping the team to the National Cup in 2014 and a silver medal at the 2014 championship ... Named MVP of U17 International Belgrade Tournament ... Made back-to-back appearances in the European Champions League in 2013-14 with Red Star ... Earned gold medals at the European Championship with the U19 Serbian National team in 2014, as well as gold at the Balkan Championship in Subotica, Serbia.

#### Why Penn State?

"The decision to leave Europe and come to the United States was one of the biggest and most important decisions in my life. The main reason why I chose Penn State was because of the possibility to play volleyball at the highest level and get the best education. It is a program that will help me in my development as a person and player, making me better every day."



### KEETON HOLCOMB

5-5 • Freshman • Defensive Specialist  
Bellville, Texas | Bellville

#### Personal

Born Keeton Laurence Holcomb on March 4, 1997 in Bryan, Texas ... Parents are Stacy and Tom Holcomb ... Has two younger siblings, brother Harrison and sister, Jolie ... Names "The Office" as favorite TV show, "Looking for Alaska" as favorite book ... Reading and hiking as hobbies and her grandma's chicken and dumplings as her favorite food ... Undecided on a major.

#### High School

A four-year letterwinner and team MVP at Bellville High School in Bellville, Texas ... Team captain in 2014 ... Earned AAA First Team All-State honors in 2013-14, in addition to Texas Sports Writers Association and Texas Girls Coaching Association first team All-State awards in 2013 ... Named District Defensive MVP in 2011-12, while also earning first team All-District honors in 2014 ... A MaxPreps Second Team Volleyball All-American ... Named to 2014 Under Armour All-American Watch List ... Played club with Houston Juniors, earning 2012 All-Texas Team honorable mention honors ... Four-time Academic All-District and member of the National Honor Society.

#### Why Penn State?

"On top of the fact that Penn State's volleyball program is one of the best in the country, it has been a childhood dream of mine to attend and represent this University's jersey through volleyball. Also, I was drawn to the high academic reputation."

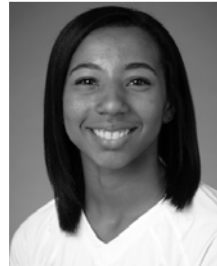

### WILMA RIVERA

5-8 • Freshman • Setter  
Carolina, Puerto Rico | St. Francis School

#### Personal

Born Wilmarie Rivera Roldan on February 14, 1997 in San Juan, Puerto Rico ... Parents are Esmeralda and Wilmar Rivera ... Has two brothers, Wilmar and William ... Plans to major in biology or business.

#### High School

A four-year team captain and MVP at Saint Francis School ... Helped her team to the 2014 Puerto Rico Lopa El Nuevo Dia Championship ... Earned LACC All-State Best Setter and MVP honors in 2014 ... Also lettered in track and field and softball, helping her softball team to an LACC championship in 2014 ... Member of the Puerto Rican National Team ... Named Best Setter at Copa Pan Americana U18 in 2013, while also earning silver with her team ... Earned the bronze medal at the NORCECA U18 games in 2013.

#### Why Penn State?

"I chose Penn State because it is the best school and the best volleyball program. Penn State has an excellent academic program. It is a program that will help me in my development as a person and player, making me better every day."

# 2015 OPPONENTS



**SERIES HISTORY, BIG TEN,  
NON-CONFERENCE**



## SERIES VS. NON-CONFERENCE FOES



Penn State Leads  
Buffalo  
3-0



Penn State vs.  
Stony Brook  
First Meeting



Penn State Leads  
Villanova  
14-0



Penn State Leads  
Colorado  
5-1



Penn State Leads  
Stanford  
9-8



Penn State Leads  
Eastern Kentucky  
6-1



Penn State vs.  
Mississippi State  
First Meeting



Penn State Leads  
Notre Dame  
8-1



Penn State vs.  
Auburn  
First Meeting



Penn State Leads  
Saint John's  
2-0



Penn State Leads  
South Florida  
2-0

## NITTANY LIONS BY MONTH

- Penn State is 40-5 (.889) all-time during the month of August after opening the 2014 season with a trio of victories against TCU, Iona and William & Mary. Penn State's first two season-opening losses came during the inaugural NACWAA in 1995 against Nebraska and in the 1999 NACWAA when Florida outlasted Penn State, 3-2, in the opening round. The Nittany Lions have not dropped a season-opening match since losing to Oregon in 2011 before rebounding with a hard fought 3-2 win against No. 2 USC the next evening.

- Penn State is 369-57-4 (.866) all-time during the month of September. The Lions are 194-18 (.915) during September dating back to the 1995 season and 52-9 (.852) in the last six years.

- PSU is 394-69 (.851) all-time during the month of October. Penn State has posted a 93-13 (.877) mark in October across the last 10 seasons, and a record of 58-5 (.921) in the last five years and the Nittany Lions did not lose a match during the month from 2007 to 2010.

- Penn State is 294-57 (.838) all-time during the month of November, including a 97-8 (.924) mark across the last 10 seasons. The Nittany Lions posted a six-year streak from 1995-2000 when they did not lose a match in the month, and in the last five seasons, Penn State has a 53-3 (.946) mark in November.

- Penn State opened the 2014 season with a 3-0 mark in the month of August. The Nittany Lions surrendered less than two losses per month in the months of September and October. PSU closed out the regular season with an 8-0 record in the month of November and has not lost a match since dropping a 3-1 decision to Illinois at home October 11, 2014.

## QUICK SETS

- From Oct. 16, 1996 to Nov. 9, 2001, Penn State won 139 consecutive matches when taking a 2-0 lead. Since joining the Big Ten in 1991, Penn State has played in 801 total matches, winning 742. Additionally, 562 of those 742 wins, or 93 percent, have been three-game sweeps. Across the last seven years, PSU has won 182 of its 231 victories in three games (79%), including 37-of-38 (98%) in 2008 and 32-of-38 in 2009 (84%).

- In the last 15 years, the Lions have lost only 61 matches. And of those 22 teams that defeated the Lions - BYU, Florida, Illinois, Indiana, Long Beach State, Michigan, Michigan State, Minnesota, Nebraska, Northwestern, Ohio State, Oregon, Oregon State, Purdue, USC, Stanford, Temple, Tennessee, Texas, UCLA, Washington and Wisconsin - only nine of these teams (Nebraska, Stanford, Ohio State, Illinois, Wisconsin, UCLA, Minnesota, Michigan State and Florida) have been able to beat Penn State a third time. The Lions have compiled a 290-61 mark in the last 15 years versus these teams.

vs. Michigan	28-2	vs. Stanford	6-5
vs. Northwestern	28-2	vs. Michigan State	26-3
vs. Wisconsin	24-6	vs. Ohio State	25-5
vs. Florida	4-3	vs. UCLA	3-3
vs. Nebraska	5-4	vs. Minnesota	26-6
vs. LBSU	0-1	vs. USC	2-1
vs. Illinois	26-5	vs. Temple	2-1
vs. Brigham Young	4-1	vs. Tennessee	0-1
vs. Purdue	31-1	vs. Indiana	30-1
vs. Washington	0-1	vs. Texas	9-2
		vs. Oregon	0-2
		vs. Oregon State	0-1

## SINCE JOINING THE BIG TEN CONFERENCE IN 1991, PSU HAS ACCUMULATED A 425-55 (.885) RECORD IN LEAGUE MATCHES, THE BEST MARK OF ANY BIG TEN TEAM IN A 24-YEAR SPAN.

- The Big Ten conference was once again ranked among the best in the nation with a total of six teams selected to the 2014 NCAA Tournament bracket. The 2014 season marked the 24th time in history that the Big Ten had five or more teams selected to the tournament. Overall, the league holds an NCAA national championship record of 324-165 (.663) dating back to 1983.

- Including the 2014 season, Big Ten teams have combined to win 10 or more NCAA matches in each of the last 12 years, amounting to a 184-76 (.708) record during that span. The Big Ten has gone .500 or better in NCAA play every postseason since 1991, spanning the last 24 years. Big Ten teams have posted winning percentages of .600 or better in each of the last 12 NCAA events and winning marks of more than .700 in seven of the last eight years.

- Six Big Ten volleyball teams were selected to the 2014 NCAA Volleyball Tournament. Big Ten Champion Wisconsin entered the tournament as the highest seeded team at No. 4 overall seed, while Penn State entered at No. 5. Illinois rounded out the top 10 at No. 9 and No. 14 Nebraska also earned a top-16 seed. Michigan State and Ohio State also received bids to round out the Big Ten contingent in the tournament. All six Big Ten teams compiled an 18-5 overall record during this year's event.

- Three different Big Ten teams matched up during the 2014 NCAA Tournament, marking the 18th occasion that two league teams have faced each other during the event. Ohio State and Wisconsin met in the Louisville regional semifinals, with the Badgers advancing to the regional finals to square off against the Nittany Lions. Penn State pushed past Wisconsin in four sets to earn a spot in the NCAA national semifinals. Of the nine teams that have been presented with the matchup over the years, Penn State holds the best record in intra-conference NCAA play at 9-1, followed by Illinois (3-2) and Wisconsin (4-2) and Minnesota (2-2), Ohio State (2-6), Michigan (1-1), Purdue (1-3), Iowa (0-1) and Michigan State (0-3).

- Seven Big Ten volleyball teams were ranked or receiving votes in the final AVCA Division I Coaches poll of the 2014 season, which was released on Dec. 22. The NCAA champion Nittany Lions led the way at No. 1, followed by Big Ten Champion Wisconsin at No. 4. Nebraska checked in at No. 8, followed by No. 11 Illinois and No. 13 Ohio State. Michigan State and Purdue were receiving votes in the final poll.

- Ten Big Ten volleyball student-athletes were selected as AVCA Division I All-Americans, with three players earning first-team status. Micha Hancock and Ali Frantti highlighted the group with AVCA DI National Player of the Year and National Freshman of the Year honors, respectively. Wisconsin's Lauren Carlini and Penn State's Nia Grant and Micha Hancock earned first-team honors, while Illinois' Jocelynn Birks, Penn State's Ali Frantti and Aiyana Whitney and Wisconsin's Taylor Morey and Courtney Thomas were named to the second team. Minnesota's Paige Tapp and Nebraska's Kadie Rolfzen earned third-team honors. Sixteen others received honorable mention recognition - Illinois' Liz McMahon, Michigan's Abby Cole, Michigan State's Rachel Minarick and Kori Moster and Chloe Reinig, Minnesota's Daly Santana, Nebraska's Kelsey Fien and Mary Pollmiller, Northwestern's Katie Dutchman, Ohio State's Elizabeth Campbell, Taylor Sandbothe and Taylor Sherwin, Purdue's Annie Drews and Val Nichol and Wisconsin's Haleigh Nelson and Dominique Thompson.

- A total of 10 league schools placed among the top 30 in the country in average volleyball attendance in 2014. Nebraska ranked first with an average 8,083 fans per match, Wisconsin was third with 4,933, while Minnesota was fifth (3,343). Illinois (3,027), Penn State (2,999) and Michigan State (2,928) claimed spots nine through 11, while Purdue rounded out the top 20 at No. 13 (2,514). Ohio State (1,811), Maryland (1,539) and Iowa (1,375) finished the year at spots 22, 25 and 29, respectively.













- The Big Ten placed five teams in the Top 30 of the NCAA's final RPI report, including four in the top 15. Wisconsin led at No. 5, followed by No. 6 Penn State, No. 10 Illinois, No. 11 Nebraska and No. 20 Ohio State. The Big Ten's five teams in the NCAA RPI top 30 ranked tied for second this year with the Big-12, behind the Pac-12's eight teams. The ACC placed four teams within the top 30, while the SEC had a total of three.

- Following the conclusion of the fall season, the Big Ten recognized a total of 977 fall sports student-athletes who had been named to the Academic All-Conference team, which included 99 volleyball players. To be eligible for Academic All-Big Ten selection, student-athletes must be letterwinners who are in at least their second academic year at their institution and carry a cumulative grade-point average of 3.0 or higher.

- Since the NCAA started sponsoring volleyball in 1981, only two teams in the country have appeared in all 34 tournaments, with Penn State and Stanford being the only two in the elite group. The Nittany Lions have compiled an overall record of 90-27 (.769) in the NCAA Tournament, including 17 trips to the NCAA regional finals, 12 trips to the NCAA semifinals (1993, 1994, 1997, 1998, 1999, 2007, 2008, 2009, 2010, 2012, 2013, 2014) and seven national championships (1999, 2007, 2008, 2009, 2010, 2013, 2014).

- In the final NCAA stats of 2014, Penn State led the nation in aces per set (1.91) and hitting percentage (.342), and ranked fourth in kills per set (14.7). Wisconsin finished the season ranked eighth in kills per set (14.34) and hitting percentage (.275). Numerous Big Ten student-athletes appeared among the top 10 of the final NCAA statistical leaders of 2014. Micha Hancock led the nation with .99 aces per set and ranked eighth with 11.61 assists per set. Minnesota's Paige Tapp ranked third with 1.55 blocks per set, while the Nittany Lions' Nia Grant ranked fourth in hitting percentage (.431).

## SERIES VS. CONFERENCE FOES

Penn State Trails Nebraska, 10-14	
Penn State Leads Iowa, 47-0	
Penn State Leads Wisconsin, 45-7	
Penn State Leads Minnesota, 44-8	
Penn State Leads Northwestern, 48-8	
Penn State Leads Illinois, 41-10	
Penn State Leads Purdue, 51-6	
Penn State Leads Indiana, 48-1	
Penn State Leads Ohio State, 44-14	
Penn State Leads Michigan, 46-3	
Penn State Leads Michigan State, 40-7	
Penn State Leads Maryland, 20-5-1	
Penn State Leads Rutgers, 26-9	

## BUFFALO BULLS

Penn State Classic • University Park, Pa.  
Fri., Aug. 28, 2015 • 7 p.m. ET • Rec Hall



**Blair Lipsitz**  
Head Coach



**Megan Lipski**  
OH-5'10-Sr.

## STONY BROOK SEAWOLVES

Penn State Classic • University Park, Pa.  
Sat., Aug. 29, 2015 • 1 p.m. ET • Rec Hall



**Coley Pawlikowski**  
Head Coach



**Kathy Fletcher**  
MB-5'11-RSSr.

### GENERAL INFORMATION

Location: ..... Buffalo, N.Y.  
Enrollment: ..... 29, 850  
Colors: ..... Royal Blue and White  
Conference: ..... Mid-American  
Arena: ..... Alumni Arena  
Capacity: ..... 6,100  
President:..... Satish K. Tripathi  
Athletics Director: ..... Danny White

### COACHING STAFF

Head Coach: .....Blair Lipsitz  
Alma Mater: .....Penn State ('10)  
Record/Yrs.:..... First Year  
Record at Buffalo/Yrs: ... First Year  
Assistant Coach:..... Scott Smith  
Assistant Coach: ...Adam McLamb  
Office Phone: .....(716) 645-3149

### MEDIA RELATIONS

Volleyball SID: ..... Brian Wolff  
Office Phone: .....(716) 645-6993  
Cell Phone: .....(716) 359-2750  
E-mail: .....bcwolff@buffalo.edu  
SID Fax: .....(716) 645-6840  
Press Row Phone: ..... N/A  
Website: ..... BuffaloBulls.com

### TEAM INFORMATION

2014 Record: .....17-15  
Conference Record: ..... 6-10  
Postseason: ..... N/A  
Final Ranking: .....NR  
Starters R/L: .....5+libero/1  
Letterwinners R/L: ..... 8/6  
Newcomers: .....6  
Last NCAA Appearance: .....1987

### PSU VS. BUFFALO

Series record: ..... PSU leads, 3-0  
At PSU ..... 1-0  
At Buffalo ..... 0-0  
Neutral ..... 2-0  
Last meeting..... 9/4/2009  
PSU 3, Buffalo 0

### 2015 ROSTER & SCHEDULE

1	Abby Beecher	5'6	DS	Fr.
2	Niki Bozinoski	5'10	DS	So.
3	Madison Clark	6'2	S	Fr.
4	Amber Hatchett	5'11	MB	Sr.
5	Valisha Watkins	6'1	OH	Fr.
6	Megan Lin	5'8	S	Jr.
7	Megan Lipski	5'10	OH	Sr.
8	Tessa Ooyama	5'4	DS	So.
9	Marissa Prinzbach	5'11	S	Sr.
10	Akeila Lain	6'1	MB	Sr.
11	Raven Jordan	5'9	OH	Fr.
12	Kelly Fitzpatrick	5'11	S	Fr.
14	Cassie Shado	6'1	MB	So.
18	Megan Wernette	6'3	MB/RS	Fr.

8/28 at Penn State  
8/29 vs. Villanova vs. Stony Brook  
9/4 at Washington  
9/5 vs. Murray St.  
9/11 at Ole Miss vs. Belmont  
9/12 vs. Southern Miss.  
9/15 at Canisius  
9/19 vs. Navy  
9/20 vs. New Hampshire at Syracuse  
9/24 vs. Akron \*  
9/26 vs. Toledo \*  
10/2 at Miami (Ohio) \*  
10/3 at Bowling Green \*  
10/9 vs. Kent State \*  
10/10 vs. Ohio \*  
10/16 vs. Western Michigan \*  
10/17 vs. Northern Illinois \*  
10/23 at Eastern Michigan \*  
10/24 at Central Michigan \*  
10/29 at Akron \*  
10/31 at Ball State \*  
11/6 Bowling Green \*  
11/7 Miami (Ohio) \*  
11/13 at Ohio \*  
11/14 at Kent State \*

### GENERAL INFORMATION

Location: ..... Stony Brook, N.Y.  
Enrollment: .....24, 149  
Colors: .....Red, Blue and Gray  
Conference: .....America East  
Arena: .....Pritchard Gymnasium  
Capacity: .....1,700  
President:.....Dr. Samuel L. Stanley, Jr.  
Athletics Director: Shawn Heibron

### COACHING STAFF

Head Coach: ....Coley Pawlikowski  
Alma Mater: .....Northern Illinois ('04)  
Career Record/Yrs.: ..... 33-33/3  
Record at SB/Yrs: ..... Same  
Assistant Coach: .. Dan Pawlikowski  
Assistant Coach: ..... Don Gleason  
Office Phone: ..... (631) 632-7212

### MEDIA RELATIONS

Volleyball SID: ... Miles McQuiggan  
Office Phone: ..... (631) 632-6328  
Cell Phone: .....(631) 942-2041  
E-mail: .. miles.mcquiggan@stonybrook.edu  
SID Fax: .....(631) 632-8841  
Press Row Phone: ..... N/A  
Website: ...StonyBrookAthletics.com

### TEAM INFORMATION

2014 Record: .....17-15  
Conf. Record/Finish ..... 7-5/T-2nd  
Postseason: ..... N/A  
Final Ranking: .....NR  
Starters R/L: .....3 + libero/3  
Letterwinners R/L: ..... 10/6  
Newcomers: .....3  
Last NCAA Appearance: ..... None

### PSU VS. STONY BROOK

Series record: ..... First Meeting  
At PSU ..... 0-0  
At Stony Brook ..... 0-0  
Neutral ..... 0-0  
Last meeting..... N/A

### 2015 ROSTER & SCHEDULE

1	McKyla Brooks	OH	5'8	Fr.
3	Morgan Kath	S	5'10	Fr.
5	S. McFadden	MB	6'2	Sr.
7	Melann Amory	DS	5'10	So.
8	Kathy Fletcher	MB	5'11	RSSr.
9	Emily Costello	OH	6'2	So.
11	Nicole Vogel	S	5'6	Sr.
12	Taylor Wilson	OH	6'0	Fr.
13	Lo Hathaway	DS	5'2	RSSr.
14	C. Bowman	OH	5'11	So.
15	C. Scanlan	OH	6'1	So.
16	Abby Hickey	OH	5'6	So.
17	Dani Nizich	S	5'4	So.

8/28 vs. Villanova  
8/29 at Penn State vs. Buffalo  
9/1 at Manhattan  
9/4 vs. Boston College  
9/5 vs. Marshall vs. Holy Cross  
9/8 vs. Hofstra  
9/11 vs. Oakland vs. Central Arkansas  
9/12 at Long Beach State at Loyola Marymount  
9/18 vs. Rhode Island vs. Columbia  
9/19 vs. Army  
9/22 at Fordham  
9/25 vs. UMBC  
10/4 at UMass-Lowell  
10/9 vs. Binghamton  
10/11 vs. Albany  
10/16 at Hartford  
10/17 at New Hampshire  
10/20 vs. Sacred Heart  
10/23 vs. Delaware State  
10/25 at UMBC  
10/30 vs. UMass-Lowell  
11/6 at Albany  
11/7 at Binghamton  
11/13 vs. New Hampshire  
11/14 vs. Hartford

## VILLANOVA WILDCATS

Penn State Classic • University Park, Pa.  
Sat., Aug. 29, 2015 • 7 p.m. ET • Rec Hall



**Josh Steinbach**  
Head Coach



**Lauren Carpenter**  
OH-6'2-Sr.

### GENERAL INFORMATION

Location: .....Villanova, Pa.  
Enrollment: .....6,500  
Colors: ..... Blue and White  
Conference: ..... Big East  
Arena: .....Jake Nevin Field House  
Capacity: .....1,500  
President:..Rev. Peter M. Donohue  
Athletics Director: ..... Vince Nicastro  
SWA: .....Lynn Tighe

### COACHING STAFF

Head Coach: ..... Josh Steinbach  
Alma Mater: .....Penn State ('02)  
Record/Yrs:..... 123-117/8  
Record at Nova/Yrs:..... Same  
Assistant Coach:.....Amy Pauly  
Assistant Coach: ..... Ryan Sullivan  
Office Phone: ..... (610) 519-4137

### MEDIA RELATIONS

Volleyball SID: ..... Sarah Marshall  
Office Phone: .....(610) 519-4120  
Cell Phone: ..... N/A  
E-mail: .....sarah.marshall@villanova.edu  
SID Fax: ..... N/A  
Press Row Phone: ..... N/A  
Website: .....Villanova.com

### TEAM INFORMATION

2014 Record: .....13-20  
Conference Record .....6-12  
Postseason: ..... N/A  
Final Ranking: .....NR  
Starters R/L: ..... N/A  
Letterwinners R/L: ..... N/A  
Newcomers: ..... N/A  
Last NCAA Appearance: .....1997

### PSU VS. VILLANOVA

Series record: ..... PSU leads 14-0  
At PSU ..... 10-0  
At Villanova ..... 3-0  
Neutral ..... 1-0  
Last meeting..... 9/12/2014  
PSU 3, Villanova 0

### 2015 ROSTER & SCHEDULE

2	Anna Dwyer	DS	5'5	Sr.
3	Jackie Greenberg	OH	5'11	Jr.
4	Emma Pettit	S	5'10	Sr.
5	Brittany Rembert	MB	6'0	Sr.
6	Claire Crutchfield	OH	6'1	Jr.
7	Michelle Adams	DS	5'9	Sr.
9	Michaela Berendt	MB	6'4	Jr.
11	Ashley Knight	S	5'8	Fr.
14	Colleen Hickey	OH	6'1	Sr.
15	G. Pethokoukis	MB	6'4	Sr.
17	Allison Fitzgerald	DS	5'10	So.
18	Lauren Carpenter	OH	6'2	Sr.
19	Emily Davine	OH	6'0	Fr.
22	M. Mathews	DS	5'5	Fr.
68	Darcy Wolf	OH	6'0	Fr.
98	M. Northrup	DS	5'5	Jr.
99	A. Pedersen-Henry	MB	6'0	Fr.

8/28	vs. Stony Brook
8/29	vs. Buffalo
8/29	at Penn State
9/4	vs. Air Force
9/5	vs. UT Arlington
9/5	at Denver
9/8	at Lehigh
9/11	vs. James Madison
9/12	vs. Howard
9/12	vs. Siena
9/18	at Penn
9/19	vs. La Salle
9/19	at Temple
9/25	at Georgetown
9/27	at Creighton
10/2	vs. Marquette
10/3	vs. DePaul
10/7	at St. John's
10/9	vs. Xavier
10/10	vs. Butler
10/14	at Providence
10/17	at Seton Hall
10/2	at DePaul
10/24	at Marquette
10/30	vs. Creighton
10/31	vs. Georgetown
11/6	at Butler
11/7	at Xavier
11/14	vs. Seton Hall
11/20	vs. Providence
11/21	vs. St. John's

## COLORADO BUFFALOES

Big Ten/Pac-12 Challenge • University Park, Pa.  
Fri., Sept. 4, 2015 • 7:30 p.m. ET • Rec Hall



**Liz Kritza**  
Head Coach



**Nicole Edelman**  
S-6'0-Sr.

### GENERAL INFORMATION

Location: .....Boulder, Colo.  
Enrollment: ..... 29,884  
Colors: ..... Silver, Gold and Black  
Conference: ..... Pac-12  
Arena: .....Coors Events Center  
Capacity: ..... 11,064  
President:..... Bruce Benson  
Athletics Director: .....Rick George  
SWA: .....Ceal Barry

### COACHING STAFF

Head Coach: .....Liz Kritza  
Alma Mater: .....Tulane ('00)  
Career Record/Yrs: ....147-151/10  
Record at Colo./Yrs:..... 71-112/6  
Assistant Coach:.....JT Wenger  
Assistant Coach: ..... Ryal Jagd  
Office Phone: ..... (303) 492-5669

### MEDIA RELATIONS

Volleyball SID: .....Linda Sprouse  
Office Phone: ..... (303) 492-5980  
Cell Phone: ..... N/A  
E-mail: .....linda.sprouse@colorado.edu  
SID Fax: ..... (303) 492-3811  
Press Row Phone: ..... N/A  
Website: ..... cubuffs.com

### TEAM INFORMATION

2014 Record: .....20-14  
Conference Record: ..... 11-9  
Postseason: .. NCAA Second Round  
Final Ranking: .....No. 21  
Starters R/L: .....5+libero/1  
Letterwinners R/L: ..... 9/6  
Newcomers: .....5  
Last NCAA Appearance: .....2014  
NCAA second round

### PSU VS. COLORADO

Series record: ..... PSU leads, 5-1  
At PSU ..... 2-0  
At Colorado ..... 0-0  
Neutral ..... 3-1  
Last meeting..... 8/29/2003  
PSU 3, Colorado 1

### 2015 ROSTER & SCHEDULE

1	Zuri Smith	OH	6'5	Fr.
2	Anna Pfefferle	MB	6'2	So.
3	Alexis Austin	OH	6'2	Sr.
4	Stephanie Shadley	OH	6'0	So.
5	Nicole Edelman	S	6'0	Sr.
6	Taylor Joachim	RS/S	6'4	Fr.
7	G. Carta-Samuels	DS	5'6	Fr.
8	Katelyn Cuff	MB	6'2	Jr.
9	Aidan Lea	MB	6'6	Fr.
10	Cierra Simpson	DS	6'0	Jr.
13	Gabby Simpson	S	6'3	So.
14	Naghede Abu	MB	6'4	Fr.
21	Gwen Herring	DS	5'9	Jr.
22	Joslyn Hayes	MB	6'3	So.

8/28	vs. San Diego
8/29	vs. Florida State
	vs. Oklahoma
	at Penn State
9/4	vs. Illinois
9/5	vs. Sam Houston State
9/11	vs. Louisiana-Lafayette
9/12	at Rice
9/18	vs. Montana State
	vs. Weber State
9/20	vs. George Mason
	vs. Air Force
9/23	at Utah
9/27	at Washington
10/2	at Oregon
10/4	at Oregon State
10/9	vs. USC
10/11	vs. UCLA
10/16	vs. California
10/18	vs. Stanford
10/23	at Arizona
10/24	at Arizona State
10/30	vs. Oregon State
10/31	vs. Oregon
11/4	at UCLA
11/6	at USC
11/12	vs. Arizona State
11/14	vs. Arizona
11/19	at Stanford
11/21	at California
11/25	vs. Washington State
11/27	vs. Utah

## STANFORD CARDINAL

Big Ten/Pac-12 Challenge • University Park, Pa.  
Sat., Sept. 4, 2015 • 8 p.m. ET • Rec Hall



**John Dunning**  
Head Coach



**Maddie Bugg**  
S-6'0-Sr.

### GENERAL INFORMATION

Location: ..... Stanford, Calif.  
Enrollment: ..... 15,870  
Colors: ..... Cardinal and White  
Conference: ..... Pac-12  
Arena: ..... Maples Pavilion  
Capacity: ..... 7,223  
President: ..... John Hennessy  
Athletics Director: ..... Bernard Muir  
SWA: ..... Beth Goode

### COACHING STAFF

Head Coach: ..... John Dunning  
Alma Mater: ..... San Diego State ('73)  
Career Record/Yrs: ..... 838-171/30  
Record at Stan./Yrs: ..... 401-69/14  
Assoc. Head Coach: ..... Denise Corlett  
Assistant Coach: ..... Jason Mansfield  
Office Phone: ..... (650) 724-7654

### MEDIA RELATIONS

Volleyball SID: ..... Regina Verlengiere  
Office Phone: ..... (650) 723-0996  
Cell Phone: ..... N/A  
E-mail: ..... rverleng@stanford.edu  
SID Fax: ..... (650) 725-2957  
Press Row Phone: ..... N/A  
Website: ..... GoStanford.com

### TEAM INFORMATION

2014 Record: ..... 33-2  
Conference Record: ..... 19-1  
Postseason: ..... NCAA National Semis  
Final Ranking: ..... No. 2  
Starters R/L: ..... 5/1 + libero  
Letterwinners R/L: ..... 10/3  
Newcomers: ..... 6  
Last NCAA Appearance: ..... 2014

### PSU VS. STANFORD

Series record: ..... PSU leads 9-8  
At PSU ..... 1-1  
At Stanford ..... 2-2  
Neutral ..... 6-5  
Last meeting: ..... 12/18/2014  
PSU 3, Stanford 1

### 2015 ROSTER & SCHEDULE

1 Sarah Benjamin	DS	5'8	So.
2 Hayley Hodson	OH	6'3	Fr.
3 K. Humphreys	S	6'0	Jr.
4 Tami Alade	MB	6'2	Fr.
5 Ivana Vanjak	OH	6'4	RSSo.
6 Payton Chang	DS	5'10	Sr.
7 Sidney Brown	OH	6'0	So.
8 Inky Ajanaku	MB	6'3	Sr.
9 Halland McKenna	DS	5'7	Fr.
10 Brittany Howard	OH	6'3	Sr.
11 Merete Lutz	MB	6'8	RSSo.
12 Grace Kennedy	OH	6'3	Jr.
13 Alexis Froistad	MB	6'2	Fr.
14 Madi Bugg	S	6'0	Sr.
15 Jordan Burgess	OH	6'1	Sr.
16 Courtney Bowen	MB	6'4	Fr.

8/28	vs. Texas A&M
8/30	vs. Minnesota
9/4	vs. Illinois
9/5	at Penn State
9/10	at North Carolina
9/11	at Duke
9/18	vs. Pacific
9/19	vs. St. Mary's (Calif.)
9/22	at California
9/27	vs. USC
9/30	at Arizona
10/2	at Arizona State
10/9	vs. Oregon State
10/11	vs. Oregon
10/16	at Utah
10/18	at Colorado
10/21	vs. Washington
10/23	vs. Washington State
10/28	vs. Arizona State
10/30	vs. Arizona
11/5	at Oregon
11/8	at Oregon State
11/12	at Washington
11/15	at Washington State
11/19	vs. Colorado
11/20	vs. Utah
11/25	California
11/27	at UCLA

## EASTERN KENTUCKY COLONELS

Golden Dome Invitational • South Bend, Ind.  
Fri., Sept. 11, 2015 • 4:30 p.m. ET • Purcell Pavilion

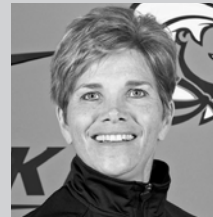

**Lori Duncan**  
Head Coach

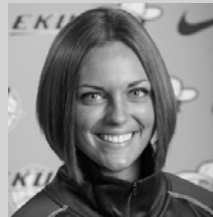

**Rachel Vick**  
MB-5'11-Sr.

### GENERAL INFORMATION

Location: ..... Richmond, Ky.  
Enrollment: ..... 16,454  
Colors: ..... Maroon & White  
Conference: ..... Ohio Valley  
Arena: ..... McBrayer Arena  
Capacity: ..... 6,500  
President: ..... Dr. Michael T. Benson  
Athletics Director: ..... Steve Lochmueller  
SWA: ..... Lindsey McKaskle

### COACHING STAFF

Head Coach: ..... Lori Duncan  
Alma Mater: ..... Eastern Kentucky ('84)  
Record/Yrs.: ..... 258-389/22  
Record at EKU/Yrs: ..... 229-89/17  
Assistant Coach: ..... Lauren Snyder  
Grad Assistant: ..... Johnna Fouch  
Office Phone: ..... (859) 622-8440

### MEDIA RELATIONS

Volleyball SID: ..... Kevin Britton  
Office Phone: ..... (859) 622-2006  
Cell Phone: ..... (859) 358-8359  
E-mail: ..... kevin.britton@eku.edu  
SID Fax: ..... (859) 622-5108  
Press Row Phone: ..... N/A  
Website: ..... www.EKUSports.com

### TEAM INFORMATION

2014 Record: ..... 21-14  
Conference Record: ..... 11-5  
Postseason: ..... N/A  
Final Ranking: ..... NR  
Starters R/L: ..... 4 + libero/2  
Letterwinners R/L: ..... 8/4  
Newcomers: ..... 5  
Last NCAA Appearance: ..... 2004

### PSU VS. EASTERN KENTUCKY

Series record: ..... PSU leads, 6-1  
At PSU ..... 3-0  
At Eastern Kentucky ..... 1-0  
Neutral ..... 2-1  
Last meeting: ..... 9/21/2013  
PSU 3, Eastern Kentucky 0

### 2015 ROSTER & SCHEDULE

1 Chloe Rojas	DS	5'4	Fr.
2 Cassie Knutson	S	5'10	Fr.
3 Danielle Hicks	OH	5'10	So.
4 Jessica Ginter	OH	5'10	Fr.
5 Celina Sanks	OH	5'10	So.
6 Kymbria Williams	OH	6'1	Fr.
7 Ally Peters	OH	6'1	Sr.
8 Ciera Koons	MB	6'1	So.
9 Johanna Boyer	OH	6'1	Jr.
10 Hannah Miller	OH	5'9	Fr.
11 Rachel Vick	MB	5'11	Sr.
12 Mallory Maxwell	DS	5'5	So.
15 Tori Anderson	RS	6'1	RSo.
22 Lauren Osuch	MB	6'2	So.

8/28	vs. Troy
8/29	vs. Valparaiso
8/29	at UT Chattanooga
9/1	at Marshall
9/4	at UNC Greensboro
9/4	at North Florida
9/5	vs. Tennessee
9/8	Northern Kentucky
9/11	vs. Penn State
9/12	at Notre Dame
9/12	vs. Mississippi State
9/18	vs. Indiana
9/19	at Northern Colorado
9/19	vs. Utah State
9/20	at Colorado State
9/25	Belmont
9/26	Tennessee State
9/30	Morehead State
10/3	Murray State
10/9	at Southeast Missouri
10/10	at UT-Martin
10/16	at Jacksonville State
10/17	at Tennessee Tech
10/23	Tennessee Tech
10/24	Jacksonville State
10/27	at Dayton
10/30	at Tennessee State
10/31	at Belmont
11/6	Eastern Illinois
11/7	Southern Illinois
11/10	at Morehead State
11/14	at Austin Peay

## MISSISSIPPI STATE BULLDOGS

Golden Dome Invitational • South Bend, Ind.  
Sat., Sept. 12, 2015 • 10 a.m. ET • Purcell Pavilion



**David McFatrigh**  
Head Coach

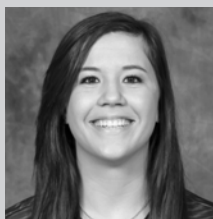

**Payton Harris**  
L-5'5-So.

### GENERAL INFORMATION

Location: .....Starkville, Miss.  
Enrollment: ..... 20,365  
Colors: ..... Maroon and White  
Conference: ..... Southeastern  
Arena: .... Newell-Grissom Building  
Capacity: .....2,000  
President:..... Dr. Mark E. Keenum  
Athletics Director: .....Scott Stricklin  
SWA: ..... Ann Carr

### COACHING STAFF

Head Coach: .....David McFatrigh  
Alma Mater: .....Arkansas ('86)  
Career Record/Yrs.: ..... 96-36/9  
Record at MSU/Yrs: .. First season  
Assistant Coach:.....Brittany Newberry  
Assistant Coach: ..... John Newberry  
Office Phone: ..... (662) 325-2722

### MEDIA RELATIONS

Volleyball SID: ....Hunter Richardson  
Office Phone: ..... (662) 325-6259  
Cell Phone: .....(901) 490-4175  
E-mail: ....HRichardson@athletics.msstate.edu  
SID Fax: ..... (662) 325-2563  
Press Row Phone: ..... N/A  
Website: ..... HailState.com

### TEAM INFORMATION

2014 Record: .....7-26  
Conference Record: .....2-16  
Postseason: ..... N/A  
Final Ranking: .....NR  
Starters R/L: ..... N/A  
Letterwinners R/L: ..... N/A  
Newcomers: ..... N/A  
Last NCAA Appearance: ..... N/A

### PSU VS. MISSISSIPPI STATE

Series record: .....First Meeting  
At PSU ..... 0-0  
At Mississippi State ..... 0-0  
Neutral ..... 0-0  
Last meeting..... N/A

### 2015 ROSTER & SCHEDULE

1	Payton Harris	L	5'5	So.
2	Shelby Anderton	S	6'1	Sr.
3	Cheyenne Spell	DS	5'4	Jr.
4	Ericka Timberlake	OH	5'10	So.
5	Bali Leffall-Young	MB	6'2	Jr.
6	Torrey Tinney	DS	5'6	Fr.
7	S. Cressman	L	5'5	Fr.
8	Evie Grace Singleton	OH	5'10	Jr.
9	Khris Carr	OH	5'11	Fr.
10	Katie Nicholson	MB	6'2	Fr.
12	Ellen Stuart	DS	5'7	Sr.
13	Chelsea Duhs	OH	6'1	Jr.
14	Jazmyne Johnson	RS	6'1	Jr.
15	Emily Howard	MB	6'2	Sr.
18	Alex Warren	RS/OH	6'1	Sr.
19	Amber Gass	DS	5'5	Sr.
22	Blossom Sato	S	5'9	Fr.

8/28	vs. Arkansas-Pine Bluff
	vs. ULM
8/29	vs. Jackson State
	vs. Southern Utah
9/4	vs. Stetson
9/05	vs. Mississippi Valley St.
	vs. Chattanooga
9/11	at Notre Dame
9/12	vs. Penn State
	vs. Eastern Kentucky
9/18	at Southern Miss
9/19	at Austin Peay
	at Memphis
9/23	at Alabama
9/27	at Ole Miss
10/2	at Kentucky
10/4	vs. South Carolina
10/9	vs. Missouri
10/11	vs. Georgia
10/16	at LSU
10/18	at Texas A&M
10/23	at Missouri
10/25	vs. Tennessee
11/2	at Troy
11/6	at Florida
11/8	vs. Arkansas
11/13	vs. Auburn
11/15	vs. Texas A&M
11/20	vs. South Carolina
11/22	vs. Georgia
11/25	vs. LSU
11/27	Ole Miss

## NOTRE DAME FIGHTING IRISH

Golden Dome Invitational • South Bend, Ind.  
Sat., Sept. 12, 2015 • 7 p.m. ET • Purcell Pavilion



**Jim McLaughlin**  
Head Coach

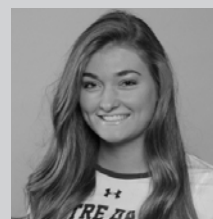

**Sam Fry**  
MB-6'1-So.

### GENERAL INFORMATION

Location: ..... Notre Dame, Ind.  
Enrollment: .....8,452  
Colors: ..... Gold and Blue  
Conference: ..... Atlantic Coast  
Arena: ..... Purcell Pavilion  
Capacity: .....9,149  
President:..... Rev. John I. Jenkins  
Athletics Director: .Jack Swarbrick  
SWA: ..... Missy Conboy

### COACHING STAFF

Head Coach: .....Jim McLaughlin  
Alma Mater: .....UCSB ('85)  
Career Record/Yrs: .... 579-208/25  
Record at ND/Yrs: ..... 0-0/First  
Assoc. Head Coach: .....Mike Johnson  
Assistant Coach:.....Katie Wilson  
Office Phone: ..... (574) 631-4840

### MEDIA RELATIONS

Volleyball SID: .....Russell Dorn  
Office Phone: ..... (574) 631-4780  
Cell Phone: .....(574) 340-2851  
E-mail: ..... rdorn@nd.edu  
Press Row Phone: ..... N/A  
Website: ..... UND.com

### TEAM INFORMATION

2014 Record: .....6-23  
Conference Record: .....3-15  
Postseason: ..... N/A  
Final Ranking: .....NR  
Starters R/L: .....4 + libero/3  
Letterwinners R/L: ..... 8/3  
Newcomers: .....6  
Last NCAA Appearance: .....2012

### PSU VS. NOTRE DAME

Series record: ..... PSU leads 8-1  
At PSU ..... 2-0  
At Notre Dame ..... 1-1  
Neutral ..... 5-0  
Last meeting.....9/13/1996  
PSU 3, Notre Dame 1

### 2015 ROSTER & SCHEDULE

2	Natalie Johnson	L	5'5	So.
3	Sam Fry	MB	6'1	So.
4	DeJarld, Ryann	L	5'9	Fr.
5	Sydney Kuhn	OH	6'1	So.
6	Maddie Plumlee	OH	6'1	So.
7	Simmone Collins	MB	6'1	Jr.
8	Maddie Dilfer	S	5'11	So.
9	Rebecca Nunge	MB	6'2	Fr.
10	Katie Houser	OH	6'1	Fr.
13	Hanna Muzzonigro	S	5'11	Sr.
14	Haley Bonneval	OH	6'1	Sr.
16	Meg Morningstar	MB	6'2	Fr.
18	Katie Higgins	MB	6'1	Jr.

8/29	vs. Bowling Green
8/29	vs. Cleveland State
8/30	at Middle Tennessee State
9/4	at Seton Hall
9/5	vs. Temple
9/5	vs. Hofstra
9/11	vs. Mississippi State
9/12	vs. Eastern Kentucky
9/12	vs. Penn State
9/18	vs. Ball State
9/18	vs. South Dakota
9/19	at Purdue
9/25	vs. Louisville
9/27	vs. Florida State
10/2	vs. Boston College
10/4	vs. Syracuse
10/9	at Clemson
10/11	at Georgia Tech
10/16	vs. Duke
10/18	vs. Wake Forest
10/21	at Louisville
10/23	at Virginia
10/30	at North Carolina State
11/1	at North Carolina
11/6	vs. Virginia Tech
11/8	vs. Pittsburgh
11/13	at Florida State
11/15	at Miami
11/20	vs. Georgia Tech
11/22	vs. Clemson
11/25	at Syracuse
11/27	at Boston College

## AUBURN TIGERS

South Florida Invitational • Tampa, Fla.  
Fri., Sept. 18, 2015 • 6 p.m. ET • The Corral



**Rick Nold**  
Head Coach



**Alexa Filley**  
S-5'9-Fr.

### GENERAL INFORMATION

Location: ..... Auburn, Ala.  
Enrollment: ..... 25,134  
Colors: ..... Burt Orange, Navy Blue  
Conference: ..... Southeastern  
Arena: ..... Auburn Arena  
Capacity: ..... 9,127  
President: ..... Dr. Jay Gogue  
Athletics Director: ..... Jay Jacobs  
SWA ..... Meredith Jenkins

### COACHING STAFF

Head Coach: ..... Rick Nold  
Alma Mater: ..... Louisville ('98)  
Career Record/Yrs: ... 219-141/12  
Record at Auburn/Yrs: ..... 47-43/3  
Assistant Coach: ..... Eysa Ambler  
Assistant Coach: ... Chuck Crawford  
Office Phone: ..... (334) 844-9637

### MEDIA RELATIONS

Volleyball SID: ..... Tyler Pigg  
Office Phone: ..... (334) 844-9593  
Cell Phone: ..... (334) 750-0791  
E-mail: ..... tep0003@auburn.edu  
SID Fax: ..... (334) 844-9807  
Press Row Phone: ..... N/A  
Website: ..... AuburnTigers.com

### TEAM INFORMATION

2014 Record: ..... 19-11  
Conference Record: ..... 10-8  
Postseason: ..... N/A  
Final Ranking: ..... NR  
Starters R/L: ..... 6 + libero/0  
Letterwinners R/L: ..... 11/1  
Newcomers: ..... 5  
Last NCAA Appearance: ..... 2010

### PSU VS. AUBURN

Series record: ..... First Meeting  
At PSU ..... 0-0  
At Auburn ..... 0-0  
Neutral ..... 0-0  
Last meeting ..... N/A

### 2015 ROSTER & SCHEDULE

2	Taylor Schill	5'6	DS	So.
4	Mary H. Arrington	5'9	OH	Jr.
5	Emily Klitzke	6'2	MB	SO
7	Courtney Crable	6'1	OH	FR
10	Kelly Stewart	5'6	DS	FR
11	B. Barksdale	6'1	MB	So.
15	Kristel Moor	6'2	MB	R-Fr.
16	Tate Pember	5'5	DS	Fr.
18	Alyssa Ivey	5'8	S	Jr.
21	Alexa Filley	5'9	S	Fr.
32	S. Campbell	6'2	MB	So.
33	Macy Reece	6'2	MB	Fr.

8/28	vs. Stephen F. Austin
8/29	vs. Jacksonville
8/29	vs. Samford
9/1	vs. Florida A&M
9/4	vs. Syracuse
9/6	at Georgia Tech
9/11	vs. Arkansas-Little Rock
9/11	at Memphis
9/12	vs. Tennessee Tech
9/18	vs. Penn State
9/19	at USF
9/19	vs. St. John's
9/25	vs. Tennessee
9/30	vs. Texas A&M
10/4	vs. LSU
10/9	at South Carolina
10/11	at Florida
10/16	vs. Kentucky
10/21	vs. Georgia
10/25	at LSU
10/30	at Arkansas
11/1	at Missouri
11/6	vs. South Carolina
11/8	vs. Florida
11/13	at Mississippi State
11/15	at Alabama
11/20	vs. Ole Miss
11/22	vs. Arkansas
11/25	at Tennessee
11/27	at Kentucky

## SAINT JOHN'S RED STORM

South Florida Invitational • Tampa, Fla.  
Sat., Sept. 19, 2015 • 1 p.m. ET • The Corral



**Joanne Perisco**  
Head Coach



**Karin Palgutova**  
OH-6'2-Sr.

### GENERAL INFORMATION

Location: ..... Queens, N.Y.  
Enrollment: ..... 21,067  
Colors: ..... Red and White  
Conference: ..... BIG EAST  
Arena: ..... Carnesecca Arena  
Capacity: ..... 5,602  
President: ..... Conrado "Bobby" Gempesaw  
Interim AD: ..... Joseph Oliviva, Esq.

### COACHING STAFF

Head Coach: ..... Joanne Perisco  
Alma Mater: ..... Syracuse ('87)  
Career Record/Yrs: .... 406-270/21  
Record at SJU/Yrs: ..... Same  
Assoc. Head Coach: ..... Mario Treibit  
Office Phone: ..... (718) 990-1872

### MEDIA RELATIONS

Volleyball SID: ..... William Jones  
Office Phone: ..... (718) 990-1520  
Cell Phone: ..... (414) 484-1758  
E-mail: ..... william.jones14@stjohns.edu  
SID Fax: ..... (718) 969-8468  
Press Row Phone: ..... N/A  
Website: ..... RedStorm.com

### TEAM INFORMATION

2014 Record: ..... 19-14  
Conference Record: ..... 8-10  
Postseason: ..... N/A  
Final Ranking: ..... NR  
Starters R/L: ..... 4/3  
Letterwinners R/L: ..... 14/5  
Newcomers: ..... 5  
Last NCAA Appearance: ..... 2007

### PSU VS. SAINT JOHN'S

Series record: ..... PSU leads 2-0  
At PSU ..... 2-0  
At Saint John's ..... 0-0  
Neutral ..... 0-0  
Last meeting ..... 09/18/2010  
PSU 3, Saint John's 0

### 2015 ROSTER & SCHEDULE

1	Melissa Chin	DS	5'4	RSJr.
2	Ali Healy	MB	6'1	RSSo.
3	A. Lobdell	OH	6'1	Fr.
4	Ariel Miyasaki	L/DS	5'2	FR
5	Karin Palgutova	OH	6'2	SR
7	Deniz Mutlugil	S	5'11	SR
8	M. Bianchin	OH	6'1	FR
9	Yaidy Santiago	OH	6'1	SR
10	Briana Guzman	MB	6'2	RSJr.
11	Shawna-Lei Santos	DS	5'8	Sr.
17	Nia Diaz	MH	6'1	Fr.
19	Emily Rabot	DS	5'9	RSFr.
20	M. Karkkainen	RS	6'4	Jr.
21	Hope Demel	S	6'1	RSSo.
22	Artiana Wynder	MB	6'2	RSJr.
23	Julia Cast	MB	6'4	SO
25	Nikki Sen	L	5'5	RSSo.
44	D. D'Amore	DS	5'9	So.
	Danisha Moss	MB	6'3	RSSo.
	Raya O'Neal	S	5'10	So.

8/28	Navy
8/29	vs. Oregon
	Temple
9/1	vs. Iona
9/4	vs. Bethune Cookman
9/5	vs. Fresno State
	at Saint Mary's
9/11	vs. George Mason
	vs. Central Connecticut
9/12	vs. Cornell
	vs. San Francisco
9/15	vs. LIU Brooklyn
9/17	at Florida
9/19	vs. Penn State
	vs. Auburn
9/25	at Butler
9/26	at Xavier
10/2	vs. Creighton
10/3	vs. Georgetown
10/7	vs. Villanova
10/10	at Providence
10/14	vs. Seton Hall
10/16	at DePaul
10/17	at Marquette
10/23	at Georgetown
10/25	at Creighton
10/30	vs. Xavier
10/31	vs. Butler
11/6	vs. Providence
11/14	vs. Marquette
11/15	vs. DePaul
11/20	at Seton Hall
11/21	at Villanova

## SOUTH FLORIDA BULLS

South Florida Invitational • Tampa, Fla.  
Sat., Sept. 19, 2015 • 7:30 p.m. ET • The Corral



**Courtney Draper**  
Head Coach



**Priscilla Ehieze**  
RS/OH-5'10-So.

### GENERAL INFORMATION

Location: .....Tampa, Fla.  
Enrollment: .....47,122  
Colors: .....Green and Gold  
Conference: .....American Athletic  
Arena: .....The Corral  
Capacity: .....1,000  
President:..... Dr. Judy Genshaft  
Athletics Director: ..... Mark Harlan

### COACHING STAFF

Head Coach: ..... Courtney Draper  
Alma Mater: .....Florida State ('00)  
Career Record/Yrs.: ..... 194-148  
Record at USF/Yrs:..... 34-30/3  
Assistant Coach:.....Travers Green  
Assistant Coach: .... Kelly Surrency  
Office Phone: ..... N/A

### MEDIA RELATIONS

Volleyball SID:.....Mark Heise  
Office Phone: ..... (813) 974-5755  
Cell Phone:..... N/A  
E-mail:.....mheise@usf.edu  
SID Fax:..... N/A  
Press Row Phone: ..... N/A  
Website: ..... GoUSFBulls.com

### TEAM INFORMATION

2014 Record: .....14-18  
Conference Record: .....8-12  
Postseason: ..... N/A  
Final Ranking: .....NR  
Starters R/L: ..... N/A  
Letterwinners R/L: ..... N/A  
Newcomers: ..... N/A  
Last NCAA Appearance: .....2002

### PSU VS. SOUTH FLORIDA

Series record: ..... PSU Leads, 2-0  
At PSU ..... 0-0  
At South Florida..... 2-0  
Neutral ..... 0-0  
Last meeting.....09/08/1988  
PSU 3, South Florida 0

### 2015 ROSTER & SCHEDULE

1	Clara Payne	MB	6'2	RSFr.
2	Payton Brown	DS	5'6	So.
3	Denise Belcher	OH	5'11	Jr.
4	Amy Van Sant	DS	5'7	Jr.
5	Adyson Goodnight	OH	5'11	So.
6	Joli Holland	MB	5'11	So.
7	Molly Burkhardt	S	6'1	Fr.
8	Wylie Devlin	DS	5'7	Sr.
9	Bridgette Lococo	MB	6'1	Fr.
11	Dakota Hampton	OH	6'1	Jr.
13	Natalia Soares	S	5'7	Sr.
15	Elyse Panick	RS	6'2	Jr.
16	Alexus Heidelberg	RS/OH	5'9	Jr.
18	O. Morekhodova	S	5'9	Sr.
19	Alex Mendoza	S	5'11	So.
23	Priscilla Ehieze	RS/OH	5'10	So.
33	Nikki Koval	DS	5'5	Fr.

8/28	vs. Alabama A&M
8/29	vs. North Florida
8/29	at Florida International
9/4	vs. Arkansas State
9/5	vs. Florida Gulf Coast
9/5	vs. Missouri
9/11	vs. Georgia Tech
9/12	at Nebraska
9/12	vs. UC-Davis
9/19	vs. Auburn
9/19	vs. Penn State
9/20	vs. Florida A&M
9/25	vs. Temple
9/27	vs. UConn
10/2	vs. Houston
10/4	vs. Tulane
10/9	at Memphis
10/11	at Cincinnati
10/16	vs. Tulsa
10/18	vs. SMU
10/21	at UCF
10/25	at East Carolina
10/30	at Tulane
11/1	at Houston
11/4	vs. UCF
11/6	vs. East Carolina
11/13	at UConn
11/15	at Temple
11/20	vs. Cincinnati
11/22	vs. Memphis
11/25	at SMU
11/27	at Tulsa

## WISCONSIN BADGERS

Wed., Sept. 23, 2015 • 7 p.m. • University Park, Pa. • Rec Hall

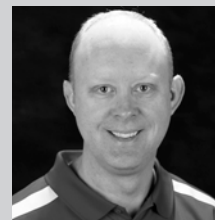

**Kelly Sheffield**  
Head Coach

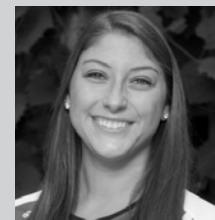

**Lauren Carlini**  
S-6'2-Jr.

### GENERAL INFORMATION

Location: ..... Madison, Wis.  
Enrollment: ..... 43,193  
Colors: ..... Cardinal and White  
Conference: .....Big Ten  
Arena: ..... Wisconsin Field House  
Capacity: .....6,012  
Chancellor:.....Rebecca Blank  
Athletics Director: .... Barry Alvarez  
SWA: .....Terry Gawlik

### COACHING STAFF

Head Coach: ..... Kelly Sheffield  
Alma Mater: ..... Ball State ('01)  
Career Record/Yrs: .... 332-125/15  
Record at UW/Yrs:.....59-14/2  
Assistant Coach: .....Brittany Dildine  
Assistant Coach: .....Gary White  
Director of Ops: ..... Jessica Williams  
Office Phone: ..... (608) 265-8544

### MEDIA RELATIONS

Volleyball SID: ... Diane Nordstrom  
Office Phone: ..... (608) 262-9024  
Cell Phone: ..... (608) 658-3644  
E-mail: .....dkn@athletics.wisc.edu  
SID Fax: ..... (608) 262-8184  
Press Row Phone: (608) 263-2249  
Website: ..... UWBadgers.com

### TEAM INFORMATION

2014 Record: ..... 31-3  
Conf. Record/Finish: ..... 19-1/1st  
Postseason: .....NCAA regional finals  
Final Ranking: ..... No. 4  
Starters R/L: .....3+libero/3  
Letterwinners R/L: ..... 5/9  
Newcomers: .....8  
Last NCAA Appearance: .....2014

### PSU VS. WISCONSIN

Series record: .....PSU leads 45-7  
At PSU ..... 23-1  
At UW..... 18-6  
Neutral ..... 4-0  
Last meeting..... 12/13/14  
PSU 3, Wisconsin 1

### 2015 ROSTER & SCHEDULE

1	Lauren Carlini	S	6'2	Jr.
2	Romana Kriskova	OH	6'3	RSJr.
3	Lauryn Gillis	OH	6'1	So.
4	Kelli Bates	OH	5'11	So.
5	Maddie Smith	DS	6'1	Fr.
6	Taylor Morey	DS	5'6	Sr.
7	Amber MacDonald	DS	5'4	Fr.
9	Hannah Juley	S	5'10	Fr.
10	Tori Blake	MB	6'3	So.
11	Tionna Williams	MB	6'2	Fr.
12	Julia Saunders	RS/OH	6'3	Fr.
13	Haleigh Nelson	MB	6'3	So.
14	Madison Duello	OH	6'3	Fr.
15	Jordan Robbins	S	5'11	RSSo.

8/28	vs. Western Kentucky
8/29	vs. Colgate
	vs. College of Charleston
9/4	vs. North Carolina
9/5	vs. Louisville
9/10	vs. Georgia
9/11	vs. Kent State
9/18	vs. Kansas State
9/19	vs. Creighton
	vs. Arkansas
9/23	at Penn State
9/27	at Ohio State
9/30	vs. Illinois
10/4	vs. Northwestern
10/9	at Rutgers
10/10	at Maryland
10/14	vs. Minnesota
10/17	at Minnesota
10/23	at Iowa
10/24	at Nebraska
10/30	vs. Purdue
11/1	vs. Indiana
11/6	vs. Michigan
11/8	vs. Michigan State
11/11	at Michigan
11/14	vs. Iowa
11/18	at Illinois
11/22	vs. Ohio State
11/25	vs. Rutgers
11/28	at Purdue



## MINNESOTA GOLDEN GOPHERS

Sat., Sept. 26, 2015 • 7 p.m. • University Park, Pa. • Rec Hall  
Sat., Nov. 14, 2015 • 8 p.m. • Minneapolis, Minn. • Sports Pavilion

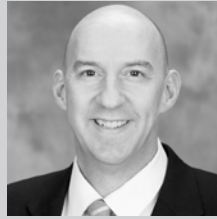

**Hugh McCutcheon**  
Head Coach



**Paige Tapp**  
MB-6'1-Jr.

## NEBRASKA CORNHUSKERS

Fri., Oct. 2, 2015 • 7 p.m. • University Park, Pa. • Rec Hall  
Sat., Nov. 28, 2015 • 8 p.m. • Lincoln, Neb. • Devaney Center



**John Cook**  
Head Coach

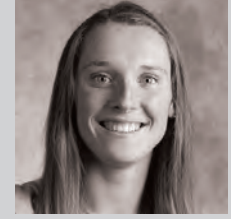

**Kadie Rolfzen**  
OH-6'3-Jr.

### GENERAL INFORMATION

Location: .....Minneapolis, Minn.  
Enrollment: .....51,147  
Colors: .....Maroon and Gold  
Conference: .....Big Ten  
Arena: .....Sports Pavilion  
Capacity: .....5,700  
President:.....Dr. Eric W. Kaler  
Athletic Director: .....Norwood Teague

### COACHING STAFF

Head Coach: ...Hugh McCutcheon  
Alma Mater: .....BYU ('93)  
Career Record/Yrs.: .....75-27/3  
Record at UM/Yrs.:.....75/27  
Assistant Coach: .....Laura Benzig  
Assistant Coach: .....Matt Houk  
Office Phone: ..... (612) 624-6533

### MEDIA RELATIONS

Volleyball SID: .... Michelle Traversie  
Office Phone: ..... (612) 624-0522  
Cell Phone: .....(612) 396-8712  
E-mail: .....traen001@umn.edu  
SID Fax: ..... (612) 625-0359  
Press Row Phone: ..... N/A  
Website: ..... GopherSports.com

### TEAM INFORMATION

2014 Record: .....19-12  
Conf. Record/Finish: ..... 9-11/8th  
Postseason: ..... N/A  
Final Ranking: ..... NR  
Starters R/L: .....6/0+libero  
Letterwinners R/L: ..... 10/3  
Newcomers: .....3  
Last NCAA Appearance: .....2013

### PSU VS. MINNESOTA

Series record: .....PSU leads 44-7  
At PSU .....23-3  
At Minnesota .....19-4  
Neutral .....2-0  
Last meeting.....11/15/14  
PSU 3, Minnesota 0

### 2015 ROSTER & SCHEDULE

1	Daly Santana	OH	6'1	Sr.
2	Erica Handley	S	6'1	Jr.
3	Katie Schau	S	5'8	Jr.
4	Paige Tapp	MB	6'1	Jr.
5	Alyssa Goehner	OH	5'11	So.
6	Maddie Beal	MB	6'1	So.
7	Hannah Tapp	MB	6'2	Jr.
8	Sarah Wilhite	OH	6'1	Jr.
9	Sophie Beckley	DS	5'6	Fr.
10	Carly Rasmussen	S	5'7	So.
11	S. Seliger Sweson	S	5'11	Fr.
12	Taylor Morgan	MB	6'0	Fr.
13	Molly Lohman	MB	6'3	So.
14	Toni Alugbue	OH	6'0	RSSr.
16	Kayla Buford	MB	6'2	Fr.
17	Dalianliz Rosado	DS	5'9	So.
18	Margaret Eggert	OH	6'1	Jr.

8/29	vs. Texas A&M
8/30	at Stanford
9/4	at Louisville
9/5	vs. North Carolina
9/11	vs. UCF
	vs. North Dakota State
	vs. UC Irvine
9/12	vs. North Dakota State
	vs. UCF
9/18	vs. Bryant
9/19	vs. Sam Houston State
	at College of Charleston
9/23	at Ohio State
9/26	at Penn State
9/30	vs. Northwestern
10/3	vs. Illinois
10/9	at Maryland
10/10	at Rutgers
10/14	at Wisconsin
10/17	vs. Wisconsin
10/23	at Nebraska
10/24	at Iowa
10/28	vs. Indiana
11/1	vs. Purdue
11/6	vs. Michigan State
11/7	vs. Michigan
11/11	at Northwestern
11/14	vs. Penn State
11/18	vs. Maryland
11/21	at Purdue
11/25	vs. Ohio State
11/28	at Indiana

### GENERAL INFORMATION

Location: .....Lincoln, Neb.  
Enrollment: .....25,006  
Colors: .....Scarlet and Cream  
Conference: .....Big Ten  
Arena: .....Devaney Center  
Capacity: .....7,907  
Chancellor:.....Harvey Perlman  
Athletic Director: .....Shawn Eichorst

### COACHING STAFF

Head Coach: .....John Cook  
Alma Mater: .....San Diego ('79)  
Career Record/Yrs.: ...597-131/22  
Record at UN/Yrs.: .....436-48/15  
Assistant Coach: .....Chris Tamas  
Assistant Coach: .....Dani B. Kelly  
Director of Ops: ...Lindsay Peterson  
Office Phone: .....(402) 472-8251

### MEDIA RELATIONS

Volleyball SID: .....Nate Pohlen  
Office Phone: .....(402) 472-7781  
Cell Phone: .....TBA  
E-mail: .....npohlen@huskers.com  
SID Fax: ..... (402) 472-2005  
Press Row Phone: .(402) 472-5300  
Website: .....Huskers.com

### TEAM INFORMATION

2013 Record: .....23-10  
Conf. Record/Finish: ..... 14-6/4th  
Postseason: ...NCAA Regional Final  
Final Ranking: .....No. 8  
Starters R/L: .....5+ libero/1  
Letterwinners R/L: ..... 9/3  
Newcomers: .....5  
Last NCAA Appearance: .....2014

### PSU VS. NEBRASKA

Series record: .....NU leads 14-10  
At PSU .....3-1  
At Nebraska .....3-13  
Neutral .....4-0  
Last meeting.....11/28/14  
.....PSU 3, Nebraska 0

### 2015 ROSTER & SCHEDULE

2	Mikaela Foecke	MB	6'3	Fr.
3	Kelly Hunter	S	5'11	So.
5	Amber Rolfzen	OH	6'3	Jr.
6	Kadie Rolfzen	OH	6'3	Jr.
7	Sydney Townsend	L	5-8	So.
8	Brooke Smith	S	5'10	Fr.
9	Cecilia Hall	MB	6'3	Sr.
10	Alicia Ostrander	OH	6'3	Sr.
11	Kenzie Maloney	DS	5'8	Fr.
13	Briana Holman	MB	6'1	Jr.
14	Kelsey Fien	OH	6'3	Sr.
17	Annika Albrecht	DS	6'0	So.
20	Meghan Haggerty	MB	6'3	Sr.
22	Tiani Reeves	MB	6'1	Fr.
27	Olivia Boender	OH	6'2	RSSr.

8/28	Tulsa
8/29	vs. Grand Canyon
	vs. Pittsburgh
	at Texas
9/4	at Texas
9/5	vs. Oregon
9/11	vs. UC Davis
9/12	vs. USF
	vs. Georgia Tech
9/15	vs. Creighton
9/19	at Iowa State
9/23	at Iowa
9/26	vs. Iowa
10/2	at Penn State
10/3	at Ohio State
10/7	vs. Michigan State
10/10	vs. Michigan
10/16	at Northwestern
10/17	at Illinois
10/23	vs. Minnesota
10/24	vs. Wisconsin
10/30	vs. Rutgers
10/31	vs. Maryland
11/4	at Purdue
11/7	at Indiana
11/11	at Michigan State
11/14	at Maryland
11/18	vs. Indiana
11/21	at Michigan
11/25	vs. Illinois
11/28	vs. Penn State

## IOWA HAWKEYES

Sat., Oct. 3, 2015 • 7 p.m. • University Park, Pa. • Rec Hall  
Wed., Nov. 11, 2015 • 8 p.m. • Iowa City, Iowa • Carver-Hawkeye Arena



**Bond Shymansky**  
Head Coach



**Lauren Brobst**  
OH-6'1-Jr.

### GENERAL INFORMATION

Location: .....Iowa City, Iowa  
Enrollment: .....31,387  
Colors: ..... Black and Gold  
Conference: .....Big Ten  
Arena: ..... Carver-Hawkeye Arena  
Capacity: .....8, 715  
President:.....Sally Mason  
Athletic Director: ..... Gary Barta  
SWA: .....Mary Curtis

### COACHING STAFF

Head Coach: ..... Bond Shymansky  
Alma Mater: ..... Iowa ('95)  
Career Record/Yrs: .... 304-126/14  
Record at Iowa/Yrs: ..... 14-17/2  
Assistant Coach: ..Michaela Franklin  
Assistant Coach: ... Danielle Carlson  
Office Phone: .....(319) 335-8181

### MEDIA RELATIONS

Volleyball SID: .....Brandee Britt  
Office Phone: .....(319) 353-5977  
Cell Phone: ..... (630)-333-2521  
E-mail: .... brandee-britt@uiowa.edu  
SID Fax: .....(319) 335-9417  
Press Row Phone: .... (319) 335-7284  
Website: .....HawkeyeSports.com

### TEAM INFORMATION

2014 Record: ..... 14-17  
Conf. Record/Finish: .....6-14/T-10th  
Postseason: ..... N/A  
Final Ranking: .....NR  
Starters R/L: ..... 4/4  
Letterwinners R/L: ..... 7/9  
Newcomers: .....8  
Last NCAA Appearance: .....2011

### PSU VS. IOWA

Series record: ..... PSU leads 47-0  
At PSU .....23-0  
At Iowa .....24-0  
Neutral ..... 0-0  
Last meeting..... 11/12/14  
PSU 3, Iowa 0

### 2015 ROSTER & SCHEDULE

2	Libby Koukol	DS	5'6	Fr.
3	Erin Radke	RS	6'1	Sr.
4	Ashley Mariani	OH/MB	6'1	Jr.
5	Taylr McNeil	OH	6'2	So.
7	A. Klostermann	DS/S	5'10	Jr.
8	Reghan Coyle	RS	6'1	Fr.
9	Annika Olsen	DS	5'8	So.
10	Loxley Keala	S	6'1	Jr.
11	Reagan Davey	OH	5'9	Fr.
13	M. Gunderson	MB	6'1	Sr.
14	Alli O'Deen	DS	5'11	RSSr.
15	Molly Kelly	DS	5'4	Fr.
18	Lauren Brobst	OH	6'1	Jr.
19	Taylin Alm	RS	6'5	So.
29	Jess Janota	MB	6'3	So.
8/29	vs. South Dakota State			
	vs. Pacific			
8/30	at NIU			
9/5	at Hawai'i			
	vs. UCLA			
9/6	vs. American			
9/11	vs. Milwaukee			
	vs. Iowa State			
9/12	vs. Texas A&M			
9/18	vs. Gardner-Webb			
	vs. Coastal Carolina			
9/19	vs. Coastal Carolina			
	vs. Drake			
9/23	vs. Nebraska			
9/26	at Nebraska			
10/2	at Ohio State			
10/3	at Penn State			
10/7	vs. Michigan			
10/10	vs. Michigan State			
10/16	at Illinois			
10/18	at Northwestern			
10/23	vs. Wisconsin			
10/24	vs. Minnesota			
10/30	vs. Maryland			
10/31	vs. Rutgers			
11/4	at Indiana			
11/7	at Purdue			
11/11	vs. Penn State			
11/14	at Wisconsin			
11/18	vs. Ohio State			
11/21	vs. Northwestern			
11/25	at Maryland			
11/28	at Michigan State			

## ILLINOIS FIGHTING ILLINI

Fri., Oct. 9, 2015 • 8 p.m. • Champaign, Ill. • Huff Hall

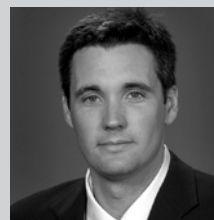

**Kevin Hambly**  
Head Coach

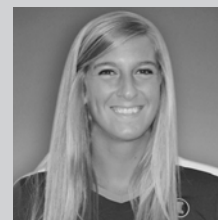

**Jocelynn Birks**  
OH-6'2-RS-Sr.

### GENERAL INFORMATION

Location: ...Urbana-Champaign, Ill.  
Enrollment: ..... 44,942  
Colors: .....Orange and Blue  
Conference: .....Big Ten  
Arena: ..... George Huff Hall  
Capacity: .....4,536  
President:.....Timothy L. Killeen  
Chancellor:.....Phyllis M. Wise  
Athletics Director:.... Mike Thomas

### COACHING STAFF

Head Coach: .....Kevin Hambly  
Alma Mater: ..... Illinois ('06)  
Career Record/Yrs: ..... 140-59/6  
Record at Illinois/Yrs:.... 140-59/6  
Assistant Coach: ..... Hillary Haen  
Assistant Coach: ..... Owen Monroy  
Office Phone: .....(217) 333-8607

### MEDIA RELATIONS

Volleyball SID: .....Marla Glasser  
Office Phone: .....(217) 333-3592  
Cell Phone: .....(610) 291-6657  
E-mail: .....mglasser@illinois.edu  
SID Fax: .....(217) 333-5540  
Press Row Phone: (217) 244-0089  
Website: .....FightingIllini.com

### TEAM INFORMATION

2014 Record: .....26-8  
Conf. Record/Finish: .....16-4/3rd  
Postseason: .....NCAA Sweet 16  
Final Ranking: .....No. 16  
Starters R/L: .....4+libero/2  
Letterwinners R/L: ..... 13/4  
Newcomers: .....4  
Last NCAA Appearance: .....2014

### PSU VS. ILLINOIS

Series record: .... PSU leads 41-10  
At PSU .....23-3  
At Illinois ..... 17-7  
Neutral ..... 2-0  
Last meeting.....10/11/14  
Illinois 3, Penn State 1

### 2015 ROSTER & SCHEDULE

1	Jordyn Poulter	S	6'2	Fr.
2	Julia Conrad	DS	5'10	Sr.
3	Brandi Donnelly	DS	5'8	So.
4	Michelle Strizak	OH	6'1	Jr.
5	Ali Bastianelli	MB	6'3	Fr.
6	Maddie Mayers	MB	6'4	RSSr.
7	Jocelynn Birks	OH	6'2	RSSr.
8	Alexis Viliunas	S	6'1	Sr.
10	Danielle Davis	DS	5'9	Jr.
11	Katie Roustio	OH	6'2	Jr.
12	Katie Stadick	MB	6'3	Jr.
13	Ali Stark	OH	6'1	RSJr.
14	Beth Prince	OH	6'3	Fr.
16	McKenna Kelsay	DS	5'7	Jr.
17	Kathryn Polkoff	MB	6'4	Gr.
18	Allison Palmer	DS	5'9	RSJr.
8/28	vs. Louisville			
8/29	vs. Miami (Ohio)			
	vs. Creighton			
9/4	vs. Stanford			
9/5	vs. Colorado			
9/11	vs. Kentucky			
9/12	vs. South Dakota State			
	at Wichita State			
9/18	vs. Texas Southern			
9/19	vs. UNLV			
	vs. Arizona State			
9/25	at Maryland			
9/26	at Rutgers			
9/30	at Wisconsin			
10/3	at Minnesota			
10/9	vs. Penn State			
10/10	vs. Ohio State			
10/16	vs. Iowa			
10/17	vs. Nebraska			
10/23	at Indiana			
10/25	at Purdue			
10/30	vs. Michigan State			
10/31	vs. Michigan			
11/4	at Northwestern			
11/7	vs. Northwestern			
11/11	at Ohio State			
11/14	vs. Rutgers			
11/18	vs. Wisconsin			
11/21	vs. Indiana			
11/25	at Nebraska			
11/27	at Michigan			

## NORTHWESTERN WILDCATS

Sat., Oct. 10, 2015 • 8 p.m. • Evanston, Ill. • Welsh-Ryan Arena  
Wed., Nov. 25, 2015 • 7 p.m. • University Park, Pa. • Rec Hall



**Keylor Chan**  
Head Coach



**Caroline Niedospial**  
DS/L-5'7-RS-Sr.

### GENERAL INFORMATION

Location: .....Evanston, Ill.  
Enrollment: .....8,400  
Colors: ..... Purple and White  
Conference: .....Big Ten  
Arena: .....Welsh-Ryan Arena  
Capacity: .....8,117  
President:..... Morton O. Schapiro  
Athletic Director: ..... Jim Phillips  
SWA: .....Janna Blais

### COACHING STAFF

Head Coach: ..... Keylor Chan  
Alma Mater: .....Florida ('95)  
Career Record/Yrs: ...240-259/17  
Record at NU/Yrs: .....222-244/16  
Assoc. Head Coach: ..... Kirstine Jensen  
Assistant Coach:..... Joe Julkowski  
Office Phone: .....(847) 491-4638

### MEDIA RELATIONS

Volleyball SID: ... Carsten Parmenter  
Office Phone: .....(847) 467-3724  
Cell Phone: ..... (319) 330-3296  
Email: cparmenter@northwestern.edu  
SID Fax: .....(847) 491-8818  
Press Row Phone: (847) 491-8852  
Website: .....NUSports.com

### TEAM INFORMATION

2014 Record: .....16-15  
Conf. Record/Finish: ..... 6-14/10th  
Postseason: ..... N/A  
Final Ranking: .....NR  
Starters R/L: .....4 + libero/2  
Letterwinners R/L: ..... 12/4  
Newcomers: .....5  
Last NCAA Appearance: .....2011

### PSU VS. NORTHWESTERN

Series record: .....PSU leads 48-8  
At PSU .....24-1  
At NU ..... 24-4  
Neutral ..... 0-3  
Last meeting..... 11/26/14  
PSU 3, Northwestern 0

### 2015 ROSTER & SCHEDULE

1	Taylor Tashima	S	6'0	Fr.
2	Symone Abbott	OH	6'1	Fr.
3	Abby Hofmeister	DS	5'5	RSFr.
4	Rachael Fara	MB	6'3	Fr.
5	C. Niedospial	DS/L	5'7	RSSr.
6	Caleigh Ryan	S	5'10	Jr.
7	Katie Kniep	DS	5'7	RSFr.
8	Gabrielle Hazen	MB	6'3	So.
9	Kelly Boutelle	DS	5'11	RSSo.
10	Rafae Strobos	OH	6'0	Jr.
11	Maddie Slater	MB	6'3	Jr.
12	Cassidy Nussman	OH	6'4	Fr.
13	Abbie Kraus	DS/L	5'4	Sr.
14	Ashley Bush	OH	5'11	Fr.
15	Kayla Morin	RS/OH	6'2	Jr.
16	Sophia Lavin	OH	6'2	Jr.
17	Kaitlin Tavarez	DS/L	5'6	Fr.

8/28	vs. Wake Forest
8/28	vs. New Hampshire
8/29	vs. Loyola-Chicago
9/4	vs. Idaho State
9/5	vs. Texas A&M - Corpus Christi
9/5	at Boise State
9/11	vs. Furman
9/11	at Western Kentucky
9/12	vs. Missouri State
9/18	vs. Lipscomb
9/20	vs. Wisconsin - Milwaukee
9/25	at Rutgers
9/26	at Maryland
9/30	at Minnesota
10/4	at Wisconsin
10/9	vs. Ohio State
10/10	vs. Penn State
10/16	vs. Nebraska
10/18	vs. Iowa
10/23	at Purdue
10/24	at Indiana
10/30	vs. Michigan
10/31	vs. Michigan State
11/4	vs. Illinois
11/7	at Illinois
11/11	vs. Minnesota
11/15	vs. Purdue
11/18	at Michigan State
11/21	at Iowa
11/25	at Penn State
11/28	vs. Maryland

## INDIANA HOOSIERS

Fri., Oct. 16, 2015 • 7 p.m. • University Park, Pa. • Rec Hall



**Sherry Dunbar**  
Head Coach



**Amelia Anderson**  
OH-6'1-Jr.

### GENERAL INFORMATION

Location: ..... Bloomington, Ind  
Enrollment: ..... 42,731  
Colors: .....Cream and Crimson  
Conference: .....Big Ten  
Arena: ..... University Gym  
Capacity: .....2,000  
President:.....Michael A. McRobbie  
Athletic Director: ..... Fred Glass

### COACHING STAFF

Head Coach: .. Sherry Dunbar-Kruzan  
Alma Mater: ..... Ball State ('92)  
Career Record/Yrs: .... 230-165/12  
Record at IU/Yrs:..... 117-143/9  
Assistant Coach: ..... Randi Raff  
Assistant Coach: .....Paul Koncir  
Office Phone: ..... (812) 855-3989

### MEDIA RELATIONS

Volleyball SID: .. Jeremy Rosenthal  
Office Phone: ..... (812) 856-0948  
Cell Phone: .....(765) 586-6624  
E-mail: .....jr359@indiana.edu  
SID Fax: ..... (812) 855-9401  
Press Row Phone: (765) 212-0592  
Website: .....IUHoosiers.com

### TEAM INFORMATION

2014 Record: .....15-17  
Conf. Record/Finish: ..... 6-14/T-11th  
Postseason: ..... N/A  
Final Ranking: .....NR  
Starters R/L: ..... 4/1  
Letterwinners R/L: ..... 11/1  
Newcomers: .....3  
Last NCAA Appearance: .....2010

### PSU VS. INDIANA

Series record: .....PSU leads 48-1  
At PSU .....24-0  
At IU .....23-1  
Neutral ..... 1-0  
Last meeting.....10/18/14  
PSU 3, IU 0

### 2015 ROSTER & SCHEDULE

1	Courtney Harnish	DS	5'3	Sr.
3	Kyndall Merritt	DS	4'11	Sr.
4	Chanté George	MB	6'1	RSSr.
5	J. McDonald	MB/RS	6'2	Jr.
6	Taylor Lebo	OH	5'9	Jr.
7	Jessica Leish	OH	6'1	So.
8	Ameilia Anderson	OH	6'1	Sr.
9	Megan Tallman	S	5'10	Jr.
10	Makayla Lundin	S	5'10	Jr.
11	Allison Hammond	OH	6'1	Jr.
12	Samanatha Fogg	DS	5'6	Fr.
14	E. Asdell	MB/RS	6'3	Fr.
15	Mallory Waggoner	OH	6'1	Jr.
17	Kendall Beerman	OH	6'2	Fr.
20	Awele Nwaeze	MB	6'1	Sr.

8/28	vs. Bowling Green
8/28	vs. Cleveland State
8/29	at Middle Tennessee St.
9/4	vs. Lamar
9/4	vs. UTSA
9/5	at Texas State
9/11	vs. Virginia Tech
9/12	vs. Bowling Green
9/12	vs. Northern Arizona
9/18	vs. Eastern Kentucky
9/19	vs. Utah State
9/19	at Northern Colorado
9/25	at Michigan State
9/26	at Michigan
10/2	vs. Maryland
10/3	vs. Rutgers
10/7	vs. Purdue
10/10	at Purdue
10/16	at Penn State
10/18	at Ohio State
10/23	vs. Illinois
10/24	vs. Northwestern
10/28	at Minnesota
11/1	at Wisconsin
11/4	vs. Iowa
11/7	vs. Nebraska
11/11	at Rutgers
11/14	vs. Michigan State
11/18	at Nebraska
11/21	at Illinois
11/25	vs. Michigan
11/28	vs. Minnesota

## PURDUE BOILERMAKERS

Sat., Oct. 17, 2015 • 7 p.m. • University Park, Pa. • Rec Hall



**Dave Shondell**  
Head Coach



**Annie Drews**  
OH-6'1-Sr.

## MICHIGAN WOLVERINES

Wed., Oct. 21, 2015 • 7 p.m. • Ann Arbor, Mich. • Cliff Keen Arena  
Wed., Nov. 18, 2015 • 7 p.m. • University Park, Pa. • Rec Hall

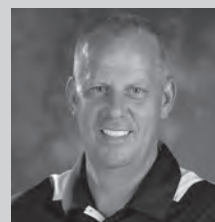

**Mark Rosen**  
Head Coach



**Abby Cole**  
MB-6'5-Jr.

### GENERAL INFORMATION

Location: ..... West Lafayette, Ind.  
Enrollment: ..... 38,700  
Colors: ..... Old Gold & Black  
Conference: ..... Big Ten  
Arena: ..... Holloway Gymnasium  
Capacity: ..... 2,288  
President: ..... Mitch Daniels  
Athletic Director: .... Morgan J. Burke

### COACHING STAFF

Head Coach: ..... Dave Shondell  
Alma Mater: ..... Ball State ('81)  
Career Record/Yrs: ... 259-141/12  
Record at Purdue/Yrs: ..... same  
Assoc. Head Coach: .. John Shondell  
Assistant Coach: ..... Kathy Jewell  
Office Phone: ..... (765) 494-4776

### MEDIA RELATIONS

Volleyball SID: ..... Wendy Mayer  
Office Phone: ..... (765) 494-3919  
Cell Phone: ..... (765) 414-1379  
E-mail: ..... wbroker@purdue.edu  
SID Fax: ..... (765) 447-5447  
Press Row Phone: ... (765) 494-6779  
Website: ..... PurdueSports.com

### TEAM INFORMATION

2014 Record: ..... 22-10  
Conf. Record/Finish: ..... 12-8/5th  
Postseason: ..... N/A  
Final Ranking: ..... NR  
Starters R/L: ..... 4+libero/2  
Letterwinners R/L: ..... 11/2  
Newcomers: ..... 4  
Last NCAA Appearance: ..... 2013

### PSU VS. PURDUE

Series record: ..... PSU leads 51-6  
At PSU ..... 25-0  
At Purdue ..... 24-3  
Neutral ..... 2-3  
Last meeting ..... 10/17/14  
PSU 3, Purdue 2

### 2015 ROSTER & SCHEDULE

1	Lydia Dimke	S/OH	6'5	So.
3	Brooke Peters	DS	5'5	Fr.
4	Sam Epenesa	OH	6'0	Sr.
5	Ashley Evans	S	6'5	RSSo.
6	Kate Workman	DS	5'5	RSJr.
7	Amanda Neill	DS	5'5	Sr.
8	Alexa Smith	OH	6'5	Fr.
10	Azariah Stahl	OH	6'0	So.
11	Carissa Damler	DS	5'5	RSFr.
13	Faye Adelaja	MB	6'5	RSJr.
14	Burgundy Price	DS	5'5	RS Fr.
15	Linnea Rohrsen	DS	5'5	So.
16	Kaisley Fisher	MB	6'5	RSSr.
17	Blake Mohler	MB	6'5	Fr.
18	Annie Drews	OH	6'5	Sr.
20	Danielle Cuttino	MB	6'5	So.

8/28	vs. VCU
8/29	vs. Austin Peay
	vs. Ohio
9/4	vs. Arkansas-Pine Bluff
9/5	vs. BYU
	at Saint Louis
9/11	at LSU
9/12	vs. Miami
9/18	vs. South Dakota
	vs. Ball State
9/19	vs. Notre Dame
9/25	at Michigan
9/26	at Michigan State
10/2	vs. Rutgers
10/3	vs. Maryland
10/7	at Indiana
10/10	vs. Indiana
10/16	at Ohio State
10/17	at Penn State
10/23	vs. Northwestern
10/25	vs. Illinois
10/30	at Wisconsin
11/1	at Minnesota
11/4	vs. Nebraska
11/7	vs. Iowa
11/11	at Maryland
11/15	at Northwestern
11/18	at Rutgers
11/21	vs. Minnesota
11/25	vs. Michigan State
11/28	vs. Wisconsin

### GENERAL INFORMATION

Location: ..... Ann Arbor, Mich.  
Enrollment: ..... 43,625  
Colors: ..... Maize and Blue  
Conference: ..... Big Ten  
Arena: ..... Cliff Keen Arena  
Capacity: ..... 1,800  
President: ..... Mark Schlissel  
Interim AD: ..... Jim Hackett

### COACHING STAFF

Head Coach: ..... Mark Rosen  
Alma Mater: ..... CSUN ('85)  
Career Record/Yrs: ..... 528-299/22  
Record at Mich/Yrs: ..... 319-208/16  
Assoc. Head Coach: ..... Leisa Rosen  
Assistant Coach: ..... Erin Virtue  
Office Phone: ..... (734) 647-3035

### MEDIA RELATIONS

Volleyball SID: ..... Kent Reichert  
Office Phone: ..... (734) 647-1726  
Cell Phone: ..... (734) 763-4423  
E-mail: ..... kereiche@umich.edu  
SID Fax: ..... (734) 647-1188  
Press Row Phone: ..... (734) 647-3532  
Website: ..... MGoBlue.com

### TEAM INFORMATION

2014 Record: ..... 13-17  
Conf. Record/Finish: ..... 8-12/9th  
Postseason: ..... N/A  
Final Ranking: ..... NR  
Starters R/L: ..... 5+libero/1  
Letterwinners R/L: ..... 13/1  
Newcomers: ..... 4  
Last NCAA Appearance: ..... 2013

### PSU VS. MICHIGAN

Series record: ..... PSU leads 46-3  
At PSU ..... 25-0  
At UM ..... 20-3  
Neutral ..... 1-0  
Last meeting ..... 11/19/14  
PSU 3, Michigan 0

### 2015 ROSTER & SCHEDULE

1	C. Kieffer-Wright	MB	6'1	So.
2	Caroline Knop	DS	5'8	So
3	Lindsey Lerg	DS	5'7	Sr
5	Olivia Reed	RS	6'0	RSSr.
6	Ally Davis	OH	6'1	Sr.
7	Tiffany Morales	DS	5'6	Sr.
8	Carly Warner	S	5'10	Sr.
9	Cindy Zhou	S	6'0	RSSo.
10	Jenna Lerg	DS	5'6	Fr.
11	Adeja Lambert	OH	6'2	So.
12	Krystalyn Goode	MB	6'4	Sr.
13	Katherine Mahlke	OPP	6'2	So.
14	Maddie Abbott	S	5-10	Fr.
15	Gabbie Bulic	MB	6'4	Jr.
16	Cori Crocker	MB	6'3	Fr.
17	Abby Cole	MB	6'5	So.
18	Carly Skjodt	OH	6'1	Fr.
44	Kelly Murphy	OH	6'1	RSJr.

8/28	vs. George Washington
8/29	vs. Oakland
	vs. West Virginia
9/4	vs. Xavier
	vs. Louisiana State
9/5	at Ohio
9/11	vs. Western Michigan
	vs. South Carolina
9/12	vs. Pittsburgh
9/18	at Duke
9/19	at North Carolina
9/25	vs. Purdue
9/26	vs. Indiana
9/30	at Michigan State
10/3	vs. Michigan State
10/7	at Iowa
10/10	at Nebraska
10/14	vs. Rutgers
10/15	vs. Maryland
10/21	vs. Penn State
10/24	vs. Ohio State
10/30	at Northwestern
10/31	at Illinois
11/6	at Wisconsin
11/7	at Minnesota
11/11	vs. Wisconsin
11/ 14	at Ohio State
11/18	at Penn State
11/21	vs. Nebraska
11/25	at Indiana
11/27	vs. Illinois

## MICHIGAN STATE SPARTANS

Sat., Oct. 24, 2015 • 7 p.m. • East Lansing, Mich. • Jenison Field House



**Cathy George**  
Head Coach



**Chole Reinig**  
OH-6'4-Jr.

## OHIO STATE BUCKEYES

Wed., Oct. 28, 2015 • 7 p.m. • Columbus, Ohio • St. John Arena  
Fri., Oct. 30, 2015 • 7 p.m. • University Park, Pa. • Rec Hall



**Geoff Carlston**  
Head Coach



**Taylor Sandbothe**  
MB-6'2-Jr.

### GENERAL INFORMATION

Location: ..... East Lansing, Mich.  
Enrollment: ..... 50,085  
Colors: ..... Green and White  
Conference: ..... Big Ten  
Arena: ..... Jenison Field House  
Capacity: ..... 5, 017  
President:.. Dr. Lou Anna K. Simon  
Athletic Director: ..... Mark Hollis  
SWA: ..... Shelley Appelbaum

### COACHING STAFF

Head Coach: ..... Cathy George  
Alma Mater: ..... Illinois State ('85)  
Career Record/Yrs:..... 553-366/28  
Record at MSU/Yrs:..... 188-140/10  
Assoc. Head Coach: ..... Mike Gawlik  
Assistant Coach: .... Kristen Kelsay  
Office Phone: ..... (517) 353-1756

### MEDIA RELATIONS

Volleyball SID: ..... Jamie Baldwin  
Office Phone: ..... (517) 355-2271  
Cell Phone: ..... (517) 243-3187  
E-mail: ..... jweir@ath.msu.edu  
SID Fax: ..... (517) 353-9636  
Press Row Phone: ..... N/A  
Website: ..... MSUSpartans.com

### TEAM INFORMATION

2014 Record: ..... 19-14  
Conf. Record/Finish: ..... 11-9/7th  
Postseason: ..... NCAA Round Two  
Final Ranking: ..... RV  
Starters R/L: ..... 4/2 +libero  
Letterwinners R/L: ..... 12/4  
Newcomers: ..... 4  
Last NCAA Appearance: ..... 2014

### PSU VS. MICHIGAN STATE

Series record: ..... PSU leads 40-7  
At PSU ..... 21-3  
At MSU ..... 18-4  
Neutral ..... 1-0  
Last meeting.....10/25/14  
PSU 3, Michigan State 0

### 2015 ROSTER & SCHEDULE

1	S. Washegesic	DS	5'2	Fr.
2	Kristen Muir	DS	5'7	RSJr.
3	A. Christenson	MB	6'4	Jr.
4	Halle Peterson	S	5'10	Sr.
5	Megan Tompkins	MB	6'4	RSSo.
6	Allyssah Fitterer	OPP	6'2	Jr.
10	Abby Monson	DS	5'5	So.
11	Chloe Reinig	OH	6'4	Jr.
12	Rachel Minarick	S	6'2	So.
13	Brooke Kranda	OPP	6'6	RSSo.
14	Hannah Murdock	OH	6'1	Fr.
16	M. Halloran	MB/OH	6'3	Sr.
17	Alyssa Garvelink	MB	6'3	So.
18	Holly Toliver	OH	6'2	So.
22	Autumn Bailey	OH	5'10	Jr.

8/28	at Kentucky
8/29	vs. Arkansas-Little Rock
	vs. IUPUI
9/4	vs. Butler
	vs. Virginia Tech
9/5	vs. Miami (Ohio)
9/11	vs. Boston College
9/12	at New Hampshire
	vs. Delaware
9/18	at North Carolina
9/19	at Duke
9/25	vs. Indiana
9/26	vs. Purdue
9/30	vs. Michigan
10/3	at Michigan
10/7	at Nebraska
10/10	at Iowa
10/14	vs. Maryland
10/17	vs. Rutgers
10/21	vs. Ohio State
10/24	vs. Penn State
10/30	at Illinois
10/31	at Northwestern
11/6	at Minnesota
11/8	at Wisconsin
11/11	vs. Nebraska
11/14	at Indiana
11/18	vs. Northwestern
11/21	at Rutgers
11/25	at Purdue
11/28	vs. Iowa

### GENERAL INFORMATION

Location: ..... Columbus, Ohio  
Enrollment: ..... 51, 867  
Colors: ..... Scarlet and Gray  
Conference: ..... Big Ten  
Arena: ..... St. John's Arena  
Capacity: ..... 13, 276  
President:..... Mr. Michael Drake  
Athletic Director: ..... Gene Smith

### COACHING STAFF

Head Coach: ..... Geoff Carlston  
Alma Mater: ..... Minnesota ('93)  
Career Record/Yrs: ..... 339-158/15  
Record at OSU/Yrs: ..... 146-94/7  
Assistant Coach: .... Nikki Klingsporn  
Assistant Coach: ..... TBA  
Office Phone: ..... (614) 292-5382

### MEDIA RELATIONS

Volleyball SID: ..... Kyle Kuhlman  
Office Phone: ..... (614) 292-5382  
Cell Phone: ..... N/A  
E-mail: ..... kuhlman.137@osu.edu  
SID Fax: ..... (614) 292-8547  
Press Row Phone: ..... N/A  
Website: .... ohiostatebuckeyes.com

### TEAM INFORMATION

2014 Record: ..... 23-12  
Conf. Record/Finish: ..... 12-8/5th  
Postseason: ..... NCAA regional semis  
Final Ranking: ..... No. 13  
Starters R/L: ..... 5+libero/1  
Letterwinners R/L: ..... 11/5  
Newcomers: ..... 4  
Last NCAA Appearance: ..... 2014

### PSU VS. OHIO STATE

Series record: .... PSU leads 44-14  
At PSU ..... 22-5  
At OSU ..... 19-8  
Neutral ..... 3-1  
Last meeting.....10/28/14  
PSU 3, Ohio State 0

### 2015 ROSTER & SCHEDULE

1	Kylie Randall	OH	6'2	Jr.
2	Megan Wickey	OH	6'2	Fr.
3	Valeria León	DS	5'6	Jr.
4	Andrea Kacsits	MB	6'4	Sr.
5	Luisa Schirmer	OH	6'1	So.
6	Taylor Hughes	S	6'1	Fr.
7	Ashley Wenz	OH	6'3	So.
9	Audra Appold	OH	6'1	Fr.
10	Taylor Sandbothe	MB	6'2	Jr.
11	Emily Ruetter	S	5'11	Sr.
14	E. Campbell	OH	6'2	Sr.
15	Kalisha Goree	DS	5'4	So.
16	Erin Chatman	OH	5'10	So.
17	Katie Mitchell	OH	6'2	Sr.
23	Tyler Richardson	MB	6'1	Sr.

8/28	at Wyoming
8/29	vs. Butler
	vs. South Dakota
9/5	vs. Northern Illinois
	vs. Florida State
9/6	vs. Florida State
9/11	at LIU Brooklyn
9/12	vs. Syracuse
	vs. Arizona
9/18	vs. Western Michigan
9/19	at Oakland
	vs. Eastern Illinois
9/23	vs. Minnesota
9/27	vs. Wisconsin
10/2	vs. Iowa
10/3	vs. Nebraska
10/9	at Northwestern
10/10	at Illinois
10/16	vs. Purdue
10/18	vs. Indiana
10/21	at Michigan State
10/24	at Michigan
10/28	vs. Penn State
10/30	at Penn State
11/6	at Maryland
11/7	at Rutgers
11/11	vs. Illinois
11/14	vs. Michigan
11/18	at Iowa
11/22	at Wisconsin
11/25	at Minnesota
11/28	vs. Rutgers

## RUTGERS SCARLET KNIGHTS

Fri., Nov. 6, 2015 • 7 p.m. • Piscataway, N.J. • College Ave. Gym



**Jeff Werneke**  
Head Coach



**Ali Shroeter**  
DS-5'5-Sr.

### GENERAL INFORMATION

Location: ..... New Brunswick, N.J.  
Enrollment: ..... 65,000  
Colors: .....Scarlet Red and Black  
Conference: .....Big Ten  
Arena: ..... College Avenue Gym  
Capacity: .....2,500  
President:.....Robert L. Barchi  
Athletic Director:.....Julie Hermann

### COACHING STAFF

Head Coach: .....Jeff "CJ" Werneke  
Alma Mater: ..... Samford ('96)  
Career Record/Yrs: ... 174-230/14  
Record at RU/Yrs: ..... 63-144/8  
Assistant Coach: ..... Lindsey Lee  
Assistant Coach: ....Phuong Luong  
Office Phone: ..... (848) 932-1513

### MEDIA RELATIONS

Volleyball SID: .Stephanie Mamakas  
Office Phone: ..... (732) 445-7028  
Cell Phone: ..... (732) 445-6028  
E-mail: ..... see below  
smamakas@scarletknights.com  
SID Fax: ..... (732) 445-3063  
Press Row Phone: ..... N/A  
Website: ..... ScarletKnights.com

### TEAM INFORMATION

2014 Record: ..... 7-26  
Conf. Record/Finish: .....0-20/14th  
Postseason: ..... N/A  
Final Ranking: .....NR  
Starters R/L: ..... 8/2  
Letterwinners R/L: ..... 13/3  
Newcomers: .....3  
Last NCAA Appearance: .....1982

### PSU VS. RUTGERS

Series record: ..... PSU leads 26-9  
At PSU ..... 13-0  
At RU ..... 5-1  
Neutral ..... 8-8  
Last meeting..... 11/7/14  
PSU 3, Rutgers 0

### 2015 ROSTER & SCHEDULE

4	L. Howard-Chavez	MB	6'0	RSFr.
5	Meme Fletcher	OH	6'1	Fr.
7	Anna Sudbury	S	5'10	Jr.
8	Cole Trimble	RS	6'0	So.
12	Talia Holze	S	6'0	Fr.
15	Ali Schroeter	DS	5'5	Jr.
16	Alex Lassa	OH	6'1	Jr.
17	Lauren Cloyd	MB	6'3	So.
18	Eden Frazier	MB	6'2	Jr.
19	Micaela Anderson	OH	6'1	So.
21	M. Stephenson	OH	5'11	Jr.
22	Ronnie Komisarek	DS	5'6	Jr.
23	M. Matthews	MB	6'1	Jr.

8/28 vs. Sacramento State  
at Santa Clara  
8/29 vs. UC-Riverside

9/4 at Harvard  
9/5 vs. Long Beach State  
9/11 at Colgate  
9/12 vs. Albany  
Yale

9/18 vs. Howard  
vs. Princeton  
9/19 vs. Duquesne  
9/25 vs. Northwestern

9/26 vs. Illinois  
10/2 at Purdue  
10/3 at Indiana  
10/9 vs. Wisconsin  
10/11 vs. Minnesota  
10/14 at Michigan  
10/17 at Michigan State  
10/21 vs. Maryland  
10/24 at Maryland  
10/30 at Nebraska

10/31 at Iowa  
11/6 vs. Penn State  
11/7 vs. Ohio State  
11/11 vs. Indiana  
11/14 at Illinois  
11/18 vs. Purdue  
11/21 vs. Michigan State  
11/25 at Wisconsin  
11/28 at Ohio State

## MARYLAND TERRAPINS

Thurs., Nov. 5, 2015 • 7 p.m. • College Park, Md. • Comcast Pavilion  
Sat., Nov. 21, 2015 • 7 p.m. • University Park, Pa. • Rec Hall



**Steve Aird**  
Head Coach



**Halley Murray**  
MB-6'1-So.

### GENERAL INFORMATION

Location: .....College Park, Md.  
Enrollment: .....37,361  
Colors: .....Red, White, Black Gold  
Conference: .....Big Ten  
Arena: ..... Comcast Pavilion  
Capacity: .....1,500  
President:.....Wallace D. Loh  
Athletics Director: .. Kevin Anderson

### COACHING STAFF

Head Coach: ..... Steve Aird  
Alma Mater: ..... Penn State ('01)  
Career Record/Yrs: .....10-21/1  
Record at UMD/Yrs: .....10-21/1  
Assistant Coach: .....Adam Hughes  
Assistant Coach: ....Kristin Kenney  
Office Phone: .....(301) 314-7068

### MEDIA RELATIONS

Volleyball SID: ..... Anna LaBonte  
Office Phone: .....(301) 314-7068  
Cell Phone: ..... N/A  
E-mail: ..... alabonte@umd.edu  
SID Fax: .....(301) 314-9094  
Press Row Phone: ..... N/A  
Website: ..... UMTerps.com

### TEAM INFORMATION

2014 Record: ..... 10-21  
Conf. Record/Finish: ..... 3-17/13th  
Postseason: ..... N/A  
Final Ranking: .....NR  
Starters R/L: ..... 4 + libero/2  
Letterwinners R/L: ..... 10/3  
Newcomers: .....4  
Last NCAA Appearance: .....2005

### PSU VS. MARYLAND

Series record: ...PSU leads 20-5-1  
At PSU ..... 9-0  
At UMD ..... 3-2  
Neutral ..... 8-3-1  
Last meeting..... 11/22/14  
PSU 3, Maryland 0

### 2015 ROSTER & SCHEDULE

2	Hailey Murray	MB	6'1	So.
3	Kelsey Hrebenach	MB	6'2	Sr.
4	Fraik, Emily	OH	6'2	Sr.
5	Bentz, Abby	S	5'10	Fr.
6	S. Higginbotham	DS	5'2	So.
7	Dani Bozzini	DS	5'6	Sr.
8	Kelsey Wicinski	L	5'10	Fr.
9	Carlotta Oggioni	S	5'10	Jr.
11	Amy Dion	DS	5'7	Sr.
12	Liz Twilley	OH	6'1	Fr.
13	Angel Gaskin	OPP	6'1	Fr.
15	Adreené Elliott	OH	6'3	RSR.
18	Ashlyn MacGregor	MB	6'2	Jr.
29	Whitney Craigo	S	6'1	Jr.

8/28 vs. Morgan State  
vs. Duquesne

8/29 vs. Hofstra  
vs. Kent State

9/5 vs. Penn  
vs. Howard  
9/6 vs. Western Carolina  
vs. George Mason

9/11 vs. Texas Tech  
9/12 vs. George Washington  
vs. Navy

9/17 Washington  
9/18 at Oklahoma  
vs. USC

9/25 vs. Illinois  
9/26 vs. Northwestern

10/2 at Indiana  
10/3 at Purdue

10/9 vs. Minnesota  
10/10 vs. Wisconsin  
10/14 at Michigan State

10/15 at Michigan  
10/21 at Rutgers

10/24 vs. Rutgers  
10/30 at Iowa

10/31 at Nebraska  
11/5 vs. Penn State

11/6 vs. Ohio State  
11/11 vs. Purdue

11/14 vs. Nebraska  
11/18 at Minnesota

11/21 at Penn State  
11/25 vs. Iowa

11/28 at Northwestern

# IN THE COACHING RANKS AFTER PENN STATE

Head coach Russ Rose has produced many of the nation's top players in his 36 years at the helm of the Penn State program. However, his players and staff don't end their paths once they graduate or move away. A great number of Nittany Lion alumni have successful professional volleyball careers, and are also pursuing coaching careers at high schools, clubs and universities across the country. Below are the names of former staff members and student-athletes who have entered the coaching ranks after time at Penn State.

- Steve Aird
- Lindsay Anderson
- Fatima Balza
- Lori Barberich
- Shannon Bortner
- Bonnie Bremner
- Blair Brown
- Kris Brown
- Jen Burdis
- Kevin Burch
- Lauren Cacciamani
- Kristen Carpenter
- Christy Cochran
- Colleen Cody
- Owen Conroy
- Ellen Crandall
- Kaleena Davidson
- Alyssa D'Errico
- Dary Dorton
- Tomuke Ebuwei
- Nadia Edwards
- Tabiitha Eshleman
- Julie Firth
- Dominique Gonzalez
- Emily Gerega
- Maggie Harding
- Jess Hayden
- Dennis Hohenshelt
- Roberta Holehouse
- Laura Holloway
- Kirk Hoover
- Adam Hughes
- Tina Huisenga
- Erin Iceman
- Michelle Jaworski
- Angie Kammer
- Vida Kernich
- Leanne Kling
- Kim Kumfer
- Stevie Lieber
- Ali Longo
- Laurie Lokash
- Julie Miller
- Amy Morris
- Ashley Peterson
- Heidi Pikecki
- Salima Rockwell
- Heidi Rottinghaus
- Chris Rose
- Cassy Salyer
- Mike Schall
- Ariel Scott
- Jen Schuller
- Katie Schumacher
- Hilary Sexton
- Megan Shiflett
- Patty Skadeland
- Erika Spencer
- Josh Steinbach
- Susan Svensen
- Heather Tice
- Jessica Ullrich
- Darren Van Horn
- Melissa Walbridge
- John Wasielewski
- Samantha Weakland
- Teri Wroblewski
- Teri Zemaitis



Katie Shumacher-Cawley, University of Illinois-Chicago



Nadia Edwards, DePaul University

In conjunction with Penn State's 50 years of Women in Sport celebration during the 2014 season, the Nittany Lions hosted the first-ever Penn State Alumni Classic. The tournament featured four opponents who were all former Nittany Lions including: Eastern Illinois' former head coach Kate Price (2008), DePaul's Nadia Edwards (2001), University of Illinois-Chicago's Katie Shumacher-Cawley (2002) and East Carolina's Julie Torbett (1990).



Blair (Brown) Lipsitz



Julie Torbett, East Carolina University

The University of Buffalo announced the hiring of former four-time NCAA national champion and two-time All-American Blair (Brown) Lipsitz April 7, 2015. The 2010 Big Ten Player of the Year was a member of Penn State's national championship teams during its historic string of four straight from 2007-10. PSU is set to take on Buffalo in its 2015 season-opener under the direction of the first-year head coach.

# 2014 IN REVIEW



**HIGHLIGHTS, STATS,  
GAME SUMMARIES**



# 2015 PENN STATE WOMEN'S VOLLEYBALL

## FINAL STANDINGS

TEAMS	ALL MATCHES			CONFERENCE		
	W	L	PCT.	W	L	PCT.
Wisconsin*	31	3	.912	19	1	.950
Penn State**	36	3	.923	18	2	.900
Illinois	26	8	.765	16	4	.800
Nebraska	23	10	.697	14	6	.700
Purdue	22	10	.688	12	8	.600
Ohio State	23	12	.657	12	8	.600
Michigan State	19	14	.576	11	9	.550
Minnesota	19	12	.613	9-	11	.450
Michigan	13	17	.433	8	12	.400
Northwestern	16	15	.516	6	14	.300
Indiana	15	17	.469	6	14	.300
Iowa	14	17	.452	6	14	.300
Maryland	10	21	.323	3	17	.150
Rutgers	7	26	.212	0	20	.000

\* Big Ten Champion \*\* NCAA national champion

## BIG TEN CHAMPIONS

Penn State has captured 16 Big Ten conference championships since it joined the league in 1991, including 13 outright and three shared.

2014	Wisconsin	2002:	Minnesota
2013:	Penn State	2001:	Wisconsin
2012:	Penn State	2000:	Wisconsin
2011:	Nebraska	1999:	Penn State
2010:	Penn State	1998:	Penn State
2009:	Penn State	1997:	Penn State/Wisconsin
2008:	Penn State	1996:	Penn State/Michigan State
2007:	Penn State	1995:	Wisconsin
2006:	Penn State	1994:	Ohio State
2005:	Penn State	1993:	Penn State
2004:	Penn State	1992:	Penn State/Illinois
2003:	Penn State	1991:	Ohio State

## ALL-BIG TEN

NAME	CL.	POS.	SCHOOL
JOCELYNN BIRKS	Jr.	OH	Illinois
ABBY COLE	So.	MB	Michigan
Chloe Reining	So.	OH	Michigan State
Paige Tapp	So.	MB	Minnesota
Kelsey Fien	Jr.	OH	Nebraska
Kadie Rolfzen	So.	OH	Nebraska
<b>MICHA HANCOCK</b>	<b>Sr.</b>	<b>S</b>	<b>Penn State</b>
<b>NIA GRANT</b>	<b>Sr.</b>	<b>MH</b>	<b>Penn State</b>
<b>Haleigh Washington</b>	<b>Fr.</b>	<b>MB</b>	<b>Penn State</b>
Annie Drews	Jr.	OH	Purdue
Val Nichol	Sr.	S/OH	Purdue
LAUREN CARLINI	So.	S	Wisconsin
Taylor Morey	Jr.	L	Wisconsin
Courtney Thomas	Sr.	OH	Wisconsin

## ALL-BIG TEN HONORABLE MENTION

Elizabeth McMahon	Sr.	OPP	Illinois
Lexi Dannemiller	Sr.	S	Michigan
Kori Moster	Sr.	L	Michigan State
Daly Santana	Jr.	OH	Minnesota
Mary Pollmiller	Sr.	S	Nebraska
Caroline Niedospial	Jr.	DS/L	Northwestern
Taylor Sandbothe	So.	MB	Ohio State
Taylor Sherwin	Sr.	S	Ohio State
<b>Ali Frantti</b>	<b>Fr.</b>	<b>OH</b>	<b>Penn State</b>
<b>Aiyana Whitney</b>	<b>Jr.</b>	<b>OH</b>	<b>Penn State</b>
Haleigh Nelson	So.	MB	Wisconsin
Dominique Thompson	Sr.	MB	Wisconsin

## ALL-FRESHMAN TEAM

Brandi Donnelly	L	Illinois
Caroline Knop	OH/DS	Michigan
Rachel Minarick	S	Michigan State
<b>ALI FRANTTI</b>	<b>OH</b>	<b>Penn State</b>
<b>HALEIGH WASHINGTON</b>	<b>MB</b>	<b>PSU (Freshman of the Year)</b>
Danielle Cuttino	MB	Purdue
Kelli Bates	OH	Wisconsin

**BIG TEN PLAYER OF THE YEAR:** Lauren Carlini, Wisconsin

**BIG TEN SETTER OF THE YEAR:** Lauren Carlini, Wisconsin

**DEFENSIVE PLAYER OF THE YEAR:** Taylor Morey, Wisconsin

**COACH OF THE YEAR (MEDIA/COACHES):** Kelly Sheffield, Wisconsin

## NCAA TOURNAMENT RESULTS

### PENN STATE

def. Siena, 25-17, 25-10, 25-5  
 def. Dayton, 25-20, 25-18, 25-16  
 def. UCLA, 28-26, 25-16, 25-19  
 def. Wisconsin, 22-25, 25-16, 25-22, 25-19  
 def. Stanford, 25-16, 23-25, 25-22, 25-21  
 def. BYU, 25-21, 26-24, 25-14

### WISCONSIN

def. Western Michigan, 25-9, 26-024, 25-10  
 def. Illinois State, 25-17, 25-19, 25-19  
 def. Ohio State, 25-20, 21-25, 22-25, 26-24, 15-11  
 lost to Penn State, 25-22, 16-25, 22-25, 19-25

### NEBRASKA

def. Hofstra, 27-25, 25-23, 25-16  
 def. Utah, 25-23, 25-22, 23-25, 17-25, 15-11  
 def. Washington, 20-25, 25-20, 25-22, 29-27  
 lost to BYU, 21-25, 20-25, 21-25

### OHIO STATE

def. Lipscomb, 25-20, 25-14, 25-18  
 def. Kentucky, 23-25, 25-18, 25-18, 25-19  
 lost to Wisconsin, 20-25, 25-21, 25-22, 24-26, 12-15

### ILLINOIS

def. Murray State, 25-20, 25-9, 25-17  
 def. Iowa State, 27-25, 25-18, 25-18  
 lost to Florida, 22-25, 25-21, 25-22, 17-25, 14-16

### MICHIGAN STATE

def. Loyola Marymount, 25-15, 25-19, 21-25, 25-21  
 lost to Stanford, 20-25, 22-25, 26-24, 23-25

## 2014 PLAYER OF THE WEEK AWARDS

### Sept. 1

P: Liz McMahon, Sr., ILL  
 D: Taylor Morey, Jr., WIS  
 S: Val Nichol, Sr., PUR  
**F: Ali Frantti, PSU**

### Sept. 8

P: Courtney Thomas, Sr., WIS  
 D: Taylor Sandbothe, Sr., OSU  
 D: Taylor Morey, Jr., WIS  
 S: Lauren Carlini, So., WIS  
**F: Ali Frantti, PSU**

### Sept. 15

P: Nia Grant, Sr. PSU  
 D: Caroline Niedospial, Jr., NU  
**S: Micha Hancock, Sr., PSU**  
 F: Symone Abbott, NU

### Sept. 22

P: Sarah Wilhite, So., MINN  
 D: Paige Tapp, So., MINN  
**S: Micha Hancock, Sr., PSU**  
 S: Lauren Carlini, So., WIS  
 F: Brandi Donnelly, ILL

### Sept. 29

P: Jocelynn Birks, Jr., ILL  
 D: Dominique Gonzalez, Sr., PSU  
**S: Micha Hancock, Sr., PSU**  
 F: Taylor Tashima, NU

### Oct. 6

P: Elizabeth Campbell, Jr., OSU  
 D: Awele Nwaeze, Jr., IND  
 S: Taylor Sherwin, Sr., OSU  
 F: Brandi Donnelly, ILL  
 F: Symone Abbott, NU

### Oct. 13

P: Abby Cole, So., MICH  
 D: Valeria Leon, So., OSU  
 S: Lexi Dannemiller, Sr., MICH  
 F: Adeja Lambert, MICH

### Oct. 20

P: Abby Cole, So., MICH  
 D: Katie Stadick, So., ILL  
 D: Taylor Morey, Jr., WIS  
 S: Alexis Viliunas, Jr., ILL  
 F: Rachel Minarick, MSU

### Oct. 27

P: Lauren Carlini, So., WIS  
 D: Katie Stadick, So., ILL  
 D: Taylor Morey, Jr., WIS  
**S: Micha Hancock, Sr., PSU**  
 F: Ali Frantti, PSU

### Nov. 3

P: Haleigh Washington, Fr., PSU  
 D: Dominique Thompson, Sr., WIS  
 S: Mary Pollmiller, Sr., NEB  
 S: Lauren Carlini, So., WIS  
 F: Brandi Donnelly, ILL

### Nov. 10

P: Kelsey Fien, Jr., NEB  
 D: Meghan Haggerty, Jr., NEB  
 S: Lexi Dannemiller, Sr., MICH  
**F: Haleigh Washington, Fr., PSU**

### Nov. 17

P: Aiyana Whitney, Jr., PSU  
 D: Amanda Neill, Jr., PUR  
**S: Micha Hancock, Sr., PSU**  
**F: Haleigh Washington, PSU**

### Nov. 24

P: Amber Rolfzen, So., NEB  
 D: Cecilia Hall, Jr., NEB  
 S: Lauren Carlini, So., WIS  
 F: Alyssa Garvelink, MSU  
 F: Kelli Bates, WIS

### Dec. 1

P: Courtney Thomas, Sr., WIS  
 D: Paige Tapp, So., MINN  
 S: Taylor Sherwin, Sr., OSU  
 F: Alyssa Garvelink, MSU



Micha Hancock earned the AVCA DI National Player of the Year honors to become the fourth Nittany Lion in program history to receive the award.



All-American Nia Grant's .431 hitting efficiency closed out the year ranked fourth nationally and ninth on the PSU single-season record list.



Haleigh Washington earned Big Ten Freshman of the Year honors to become Penn State's 12th selection in program history.



Ali Frantti earned both AVCA Regional and National Freshman of the Year honors to become the fourth Nittany Lion to accomplish the feat.

## AVCA All-Americans

Four Nittany Lions earned AVCA All-America honors in 2014, presented by the American Volleyball Coaches Association (AVCA). Seniors Micha Hancock and Nia Grant earned spots on the first team, while redshirt junior Aiyana Whitney and Frantti were selected to the second team. Additionally, Frantti was named the AVCA DI National Freshman of the Year.

Frantti is the fourth Nittany Lion in program history to earn National Freshman of the Year honors and the first since Deja McClendon in 2010. Hancock collected her third consecutive All-America honor, while Grant earned her second straight. The selection was the first career for both Whitney and Frantti.

## Hancock Named National Player of the Year

Senior setter Micha Hancock earned one of the nation's top awards in collegiate volleyball, as she was named the recipient of the 2014 AVCA DI National Player of the Year Award. Hancock is fourth Nittany Lion in program history to earn the prestigious honor, joining Megan Hodge (2009), Nicole Fawcett (2008) and Lauren Cacciamani (1999) in the group.

## All-Northeast Region Honorees

Penn State earned five AVCA DI Northeast Regional honors during the 2014 season. Seniors Micha Hancock and Nia Grant, redshirt junior Aiyana Whitney and freshman Ali Frantti joined 10 others on the 14-member squad. Frantti highlighted the group with Northeast Region Freshman of the Year honors.

Frantti is the seventh Nittany Lion to earn All-Region Freshman of the Year honors and the fourth in program history to earn both Regional and National honors in the same year.

## Volleyball Magazine All-America Accolades

Penn State women's volleyball earned two Volleyball Magazine All-America honors. Additionally, Ali Frantti highlighted the group with Volleyball Magazine Freshman of the Year honors, while head coach Russ Rose was selected as the Coach of the Year. Micha Hancock earned first team All-America honors, while Nia Grant earned second team laurels.

## Big Ten Honors and Awards

Six Nittany Lions earned nine Big Ten postseason awards. The Nittany Lions were well represented on all three conference teams, while freshman Haleigh Washington has earned Big Ten Freshman of the Year honors.

Seniors Micha Hancock and Nia Grant earned unanimous selections to the All-Big Ten team while freshman Haleigh Washington joined the duo on the All-Big Ten squad.

Redshirt junior Aiyana Whitney and freshman Ali Frantti picked up All-Big Ten honorable mention accolades. Frantti and Washington also earned unanimous spots on the All-Freshman team. Senior Lacey Fuller rounded out the group as Penn State's sportsmanship honoree.

Washington is the 12th Nittany Lion in program history to garner Freshman of the Year honors. PSU has claimed the individual honor in four of the last five years with current Nittany Lions Hancock and Courtney each earning the laurel in 2011 and 2012, respectively.

Hancock earned her fourth consecutive post-season honor, as she's earned a spot on either the All-Big Ten team or the Big Ten All-Freshman squad each year. Grant, Whitney, Frantti and Washington all picked up their first career conference postseason accolades.

## Rose on Top of NCAA All-Time Wins List

Following a 4-0 weekend in the Penn State Classic, Penn State head coach Russ Rose moved into first place on the active DI NCAA career wins list 1,136 victories, ahead of Hawaii head coach Dave Shoji.

The two went back and forth throughout the season, but Penn State's run to its seventh NCAA national championship in 2014 vaulted Rose 11 wins ahead of Shoji, placing him firmly atop the active division I career standings at the conclusion of the season with 1,161 wins.

Prior to topping the list of DI winningest active coaches by victories, his .866 career winning clip has ranked first on the percentage chart for the last several years. Now at the top of both lists, he's one of just two active NCAA DI coaches to amass more than 1,100 career wins and one of four active coaches across all three divisions to join the 1,000 victories club.

On the list of winningest coaches of all time, Rose's 1,161-180 tally is unmatched at first place. Along with Shoji and former UCLA head coach Andy Banachowski, the three are the only DI coaches in NCAA women's volleyball coaching history to total 1,100 or more victories.

## Re-writing the Record Books

With seven aces in the win against Siena, in the opening round of the 2014 NCAA tournament, senior Micha Hancock served her way to the top of the Big Ten single-season record book with 116 aces on the year to break the previous conference mark which was set by Minnesota's Sharon Oesterling in 1989. Hancock also closed out the season in sole possession of first place on the NCAA single-season 25-point scoring format aces list with 126 aces, which passed the record (118) originally set by Christine Edwards (Jackson State) in 2012.

On the all-time aces list, her 380 career aces ranks first in both the Penn State and Big Ten record books and is fifth in NCAA career history.

## The Best Hitting Clip in the Nation

Micha Hancock directed the Nittany Lions to a .342 hitting clip, which closed out the year ranked first in the nation, while also leading the Big Ten. Hancock paced a trio of top Nittany Lion attackers to .358 or better hitting, led by Nia Grant's .431 hitting efficiency, which finished the year ranked fourth in the nation.

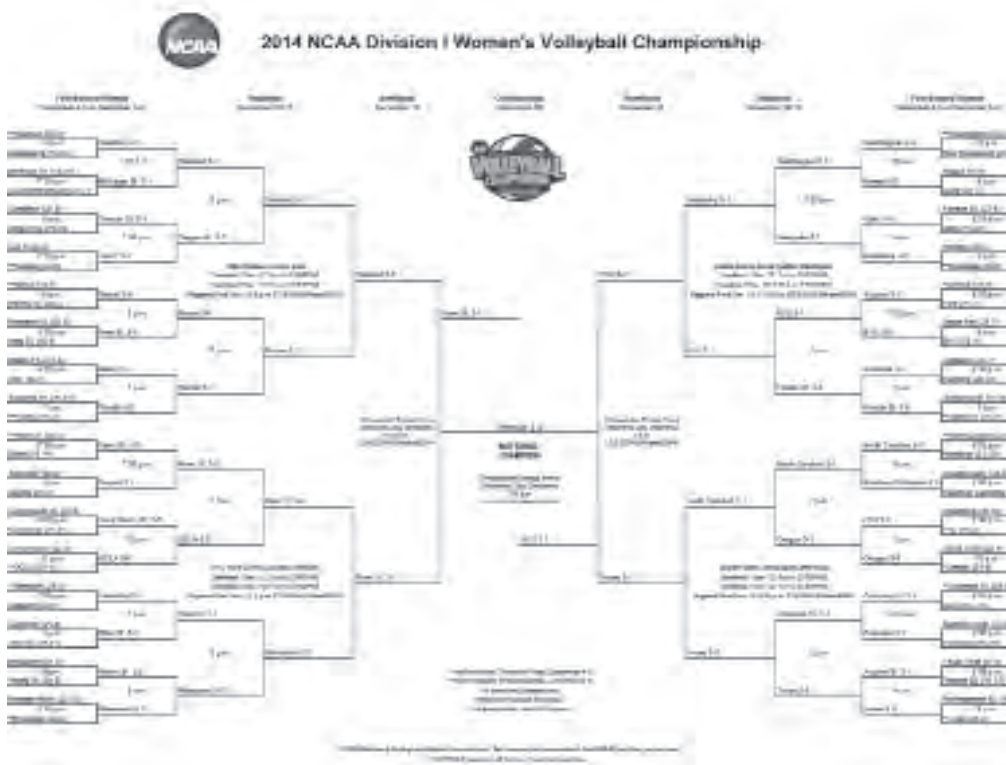

## PSU Posts 38th 20+ Wins Season

Following a straight-set victory against Michigan State October 25, the Nittany Lions posted their 20th victory of the 2014 season, marking the 38th time in program history that Penn State has reached 20 wins in a season. The Nittany Lions have reached the mark every year since the inaugural women's volleyball season in 1976.

Penn State also collected its 30th victory of the season with a 3-0 win against Nebraska the regular-season finale November 29. The 30-plus plateau marks the 27th time head coach Russ Rose has guided the team to 30 or more wins in a season. PSU has won at least 30 matches in each of the last three consecutive seasons.

## Welcome Back!

In conjunction with Penn State's 50 years of Women in Sport celebration during the 2014 season, all four opposing head coaches in the Penn State Alumni Classic were former Nittany Lions, including Eastern Illinois' Kate Price (2008), DePaul's Nadia Edwards (2001), University of Illinois-Chicago's Katie Shumacher-Cawley (2002) and East Carolina's Julie Torbett (1990).

## Journey Through the NCAA Tournament: Highlights

With an 90-27 all-time record in the NCAA Tournament, Penn State made its 10th trip to the national title match ('93, '97, '98, '99, '07, '08, '09, '10, '13, '14) in 2014. The Nittany Lions have also totaled 12 trips to the national semifinals ('93, '94, '97, '98, '99, '07, '08, '09, '10, '12, '13, '14) and seven national championships ('99, '07, '08, '09, '10, '13, '14). Having won its sixth NCAA title in the last eight years, Penn State's seven NCAA women's volleyball crowns are the most by a single program in history.

Penn State moved to 10-2 all-time in the NCAA national semifinals with a 3-1 win against top-ranked Stanford. Since 2007, PSU has made more appearances in the national semifinals than any other program. Penn State has participated in seven of the last eight national semifinals, leading Texas by one appearance (6). Southern California (3), Stanford (2) and California (2) are the only teams in the nation to appear in the NCAA semis more than once during the span.

The Nittany Lions also extended their streak to 12 consecutive appearances in the NCAA regional semifinals following a 3-0 win against Dayton in the second round of the tournament. The 12 appearances marks the longest active streak of regional semifinal appearances in DI volleyball.

## Freshmen Influence

Penn State welcomed the number one recruiting class in 2014. Regarded by PrepVolleyball.com as "a class that rivals the best ever," Penn State's incoming freshmen class featured four state Gatorade Player of the Year honorees and five newcomers who were ranked within PrepVolleyball's top 15 in the nation, with three ranked among the top three.

Six freshman have made their collegiate debuts for Penn State this season. All ranked within PrepVolleyball.com's top 10, Frantti, Lee and Washington have established themselves as solid contributors this season.

## Streaks

Penn State holds the top three conference winning streaks in Big Ten history. Penn State's most recent streak of 65 consecutive matches began on Nov. 11,

2006 and ended on Sept. 24, 2010 at Illinois. It is the longest streak in league history. Penn State's other two conference winning streaks were 49 matches and 41. Illinois owns the fourth (40) and fifth (25) longest conference winning streaks.

## Top Five Consecutive Big Ten Streaks

- 65 - Penn State (11/11/06 - 9/18/10) - snapped at Illinois (9/24/10)
- 49 - Penn State (11/1/97 - 11/27/99) - snapped at Wisconsin (9/22/00)
- 41 - Penn State (10/22/04 - 10/21/06) - snapped at Wisconsin (10/27/06)
- 40 - Illinois (11/15/85 - 11/20/87) - snapped at Purdue (11/27/87)
- 25 - Illinois (10/2/92 - 10/9/93) - snapped vs. Penn State (10/15/93)

## Hancock Nominated for ESPN ESPY Award

Penn State's Micha Hancock was nominated for a 2015 ESPN ESPY Award for the second consecutive season. Nominated for Best Female Collegiate Athlete, she's the only women's volleyball Nittany Lion to earn back-to-back nominations. Hancock's nomination marks the fourth time a PSU women's volleyball student-athlete has been up for an ESPY. Megan Hodge earned a nomination in 2010, following the '09 season, while Blair Brown was selected in 2011 following the '10 season.

## Serving Up a Program Record

Penn State served up 15 aces in a straight set victory against DePaul September 29 to match a PSU program record. The Nittany Lions originally set the record for the most amount of aces in a three set match in 2002, posting 15 aces against Fairfield Sept. 7.

## Season Opening Success

Penn State improved to 30-6 all-time in season-openers after sweeping TCU in the first match of the Penn State Classic. The win against the Horned Frogs marked the Nittany Lions' third consecutive season-opening victory after knocking off Morehead State 3-0 in the first match of the 2012 season.

## Leading Lions

Seniors Nia Grant and Dominique Gonzalez served as 2014 team captains. Senior Micha Hancock also served as the 2014 floor captain. No stranger to the leadership role, Gonzalez served as a team captain the past two consecutive seasons.



Penn State's seventh NCAA national title marks the the most women's volleyball national championships by one school in NCAA history. Penn State is one of only two women's volleyball programs to compete in all 34 NCAA DI women's volleyball tournaments.

## Tough Defense

Penn State limited its opponents to .146 hitting this season, which closed out the year ranked first in the Big Ten standings and sixth nationally. PSU held 28 teams to .200 or lower hitting on 29 occasions. In the NCAA national finals, Penn State held BYU to .134 team hitting clip. The Nittany Lions limited nine squads to hitting percentages between .201-.255. Only one team posted a .300 or better hitting percentage (Illinois/.315). The Nittany Lions held their first five consecutive Big Ten opponents to less than .200 hitting, while also limiting Rutgers to a Big Ten-match low -.039 attacking percentage.

## Dom Can Dig It

Leading the team in digs in 33 of 39 matches during the 2014 season, senior libero Dominique Gonzalez highlighted the conference opener with her third 20-dig performance of the season against then-No. 5 Wisconsin, before following with a season-high mark of 26 digs in a 3-1 win at No. 17 Minnesota. She posted her sixth 20-dig performance of the season with a match-high 23 saves in the NCAA national semifinal match against top-ranked Stanford. In addition to 16 digs in the NCAA national title match against BYU, her lone ace of the match secured the straight set victory for PSU as the team's final point. She closed out a four-year career with 1,474 digs, which ranks fourth all-time in Penn State program history.

## Nittany Lions Earn Top Ranking in AVCA Preseason Poll

Penn State women's volleyball earned the No. 1 overall ranking in the 2014 AVCA Preseason Coaches' Poll. This year's preseason poll featured more Big Ten teams than any other conference, with the Nittany Lions among seven other league teams to be ranked within the top 25 and one of four to be within the top 10. Since 2004, Penn State has been ranked within the top five in every AVCA preseason poll, having earned a top-ranking five times (2008-11 & 2014).

Earning 32 of a possible 60 first-place votes, PSU claimed the top spot ahead of No. 2 Texas, No. 3 Stanford, No. 4 Washington and No. 5 USC. The Big Ten was also well represented in the lower half of the top 10 rankings with Wisconsin, Nebraska and Purdue in spots six through eight, consecutively. BYU and Florida rounded out the last spots at No. 9 and No. 10.

## Penn State Tabbed Big Ten Preseason Favorite

Penn State earned the No. 1 ranking in the 2014 Big Ten Preseason Coaches' Poll, which is decided by the league's 14 head coaches. The top-ranking marked the ninth time in the last 10 years that the 16-time defending Big Ten champion Nittany Lions were voted No. 1 the preseason standings.

## Preseason All-Big Ten Nittany Lions

PSU is well represented on the All-Big Ten Preseason Team, with more honorees than any other conference team in the league for the second consecutive year. Senior setter Micha Hancock highlighted a trio of 2014 honorees as a unanimous selection. She was joined by senior middle Nia Grant and junior outside Megan Courtney. The nod is the second consecutive for both Hancock and Courtney and the first career for Grant.

## AVCA COACHES TOP 25

### 2014 FINAL POLL

NO.	SCHOOL	TOTAL POINTS	2014 REC.	LAST WEEK
1	<b>Penn State (60)</b>	<b>1500</b>	<b>36-3</b>	<b>4</b>
2	Stanford	1432	33-2	1
3	BYU	1374	30-5	12
4	Wisconsin	1306	31-3	2
5	Texas	1276	27-3	6
6	Florida	1183	28-4	5
7	North Carolina	1115	29-3	7
8	Nebraska	1074	23-10	11
9	Washington	1049	31-3	3
10	Florida State	921	30-3	8
11	Illinois	900	26-8	10
12	Colorado State	853	31-3	9
13	Ohio State	744	23-12	18
14	Oregon	681	23-10	16
15	UCLA	659	22-12	17
16	Arizona	613	24-10	14
17	Kentucky	497	27-6	13
18	Utah	443	20-13	20
19	Long Beach State	407	27-5	15
20	Oregon State	376	20-13	NR
21	Colorado	333	20-14	19
22	Arizona State	231	20-14	22
23	Hawai'i	204	22-7	23
24	Arkansas-Little Rock	96	30-5	NR
25	Duke	74	22-8	21

**Others receiving Votes & appearing on two or more ballots:** Michigan State 33; USC 30; Purdue 20; LSU 17; Western Kentucky 13; Dayton 11; Ala-

## RICH KERN TOP 25

### 2013 FINAL POLL

1	<b>Penn State</b>
2	Stanford
3	BYU
4	Wisconsin
5	Texas
6	Florida
7	Washington
8	North Carolina
9	Nebraska
10	Illinois
11	Florida State
12	Colorado State
13	Oregon
14	UCLA
15	Arizona
16	Ohio State
17	Oregon State
18	Kentucky
19	Colorado
20	Arizona State
21	Utah
22	Long Beach State
23	Purdue
24	USC
25	Hawaii

## NCAA RPI TOP 25

### 2014 FINAL RELEASE

1	Stanford
2	Texas
3	Florida St.
4	Washington
5	Wisconsin
6	<b>Penn State</b>
7	North Carolina
8	Florida
9	BYU
10	Illinois
11	Nebraska
12	Oregon
13	Colorado St.
14	UCLA
15	Kansas
16	Kentucky
17	Iowa St.
18	Arizona
19	Southern California
20	Ohio St.
21	Duke
22	Texas A&M
23	Oregon St.
24	Colorado
25	Illinois St.



In her debut match as a Nittany Lion, freshman Ali Frantti led the team with 13 kills on .500 hitting. Her performance was just one of 18 double-digit kill outings this season. Frantti closed out a standout rookie campaign leading the team with 391 kills, averaging 3.20 kills per set.

### **Hancock Named AVCA National Player of the Week**

Following her third consecutive Big Ten Setter of the Week honor after the 2014 Big Ten opening weekend, senior setter Micha Hancock was selected as the AVCA DI National Player of the Week. Hancock's national recognition is the second of her career and the 10th time that a Penn State women's volleyball student-athlete has been selected as the AVCA DI National Player of the Week.

Hancock helped the Nittany Lions to wins against a pair of top-20 teams including victories on the road at No. 5 Wisconsin and No. 17 Minnesota. She directed the offense to a .273 hitting percentage on the week, while registering a .542 individual hitting clip.

### **Protecting The House**

Including an 18-1 mark in 2014, Penn State owns a 564-33 (.945) all-time record at home in Rec Hall. Following a dominant straight set victory in the regular season finale against No.10 Nebraska, the Nittany Lions improved to 257-18 (.935) all-time in Big Ten matches on the court in Rec Hall.

Only Ohio State has defeated the Nittany Lions on their home court more than three times in program history, having topped PSU five times. Penn State has posted unblemished records in Big Ten play at home in seven of the last 10 years, winning 18- of-200 matches in the 10-year stretch. In the past five seasons, PSU has captured 90 wins in 100 total conference tilts with fewer than five league losses each year.

### **Straight Set Success**

Penn State earned 31 of its 36 (86%) victories this season in straight sets. Within those 31 sweeps, PSU held seven teams (Iona, William & Mary, Eastern Illinois, DePaul, East Carolina, Rutgers and Siena) to less than 40 total points scored in a match. Last season, the Nittany Lions earned 23 of their 34 victories in 3-0 sweeps.

Additionally, Penn State earned 16 consecutive wins by way of a straight-set decision from Oct. 18 to Dec. 12, winning 50 consecutive sets in the span since dropping two on the road in a five-set win at

then-No. 14 Purdue, Oct. 17. In NCAA Tournament play, Penn State swept four of its six opponents. The Nittany Lions swept past Siena and Dayton in the NCAA rounds one and two before posting a 3-0 win against UCLA in the NCAA regional semifinals. Penn State capped off the tournament with a 3-0 win against BYU, marking the third time that Penn State has swept its national final opponent

### **Duo Named B1G/PAC-12 Challenge All-Tournament**

Dominique Gonzalez and Ali Frantti earned Big Ten/Pac-12 Challenge All-Tournament team honors. Gonzalez highlighted the weekend with her fourth career 20-plus dig match against the Cardinal, while Frantti logged her first career double-double with 22 kills and 11 digs.

### **Trio Earns Penn State Classic All-Tournament Team**

Following back-to-back double-digit kill performances in her first two collegiate matches, freshman Ali Frantti earned Penn State Classic Most Outstanding Player honors. Senior Micha Hancock and junior Megan Courtney each earned spots on the All-Tournament team for their performances during the undefeated opening weekend at home. Hancock directed the Nittany Lions to a conference-high .436 hitting clip during the week, while also pacing Frantti (.482) and Courtney (.500) to a pair of Big Ten top-five hitting clips.

### **Road Warriors**

Penn State moved to 9-1 in Big Ten matches on the road after sweeping past Northwestern in straight sets in the final road test of the regular season. The Nittany Lions posted a 10-2 record on the road in true road matches in regular season contests this year.

Penn State opened the 2014 Big Ten slate with a four-match road swing that featured matches against a trio of top-25 opponents. The Nittany Lions posted a 3-1 mark in the first two weeks of conference play picking up wins against then-No. 5 Wisconsin, then-No. 17 Minnesota and Iowa, despite a four-set loss to then-No. 8 Nebraska.

### **Two Nab Penn State Alumni Classic All-Tourney Honors**

Redshirt junior Aiyana Whitney and senior Dominique Gonzalez earned Penn State Alumni Classic all-tournament honors. Whitney was selected as the most outstanding player while Gonzalez earned a spot on the all-tournament team. Whitney posted a team-high .600 hitting clip, registering a career-high two aces against DePaul and a squad-best 13 kills against UIC. Gonzalez continued her steady play from the back-row, averaging a team-high 2.50 digs per set across four matches. She highlighted the weekend with 10 digs against UIC.

## **BIG TEN WEEKLY AWARDS**

Penn State collected a total of 14 Big Ten Weekly honors in 2014, led by five Setter of the Week awards from senior Micha Hancock. Freshmen Ali Frantti earned three honors apiece, while seniors Nia Grant, Dominique Gonzalez and redshirt junior Aiyana Whitney picked up one each.

Three different Nittany Lions earned Big Ten Player of the Week honors throughout the season (Nia Grant, Aiyana Whitney, Haleigh Washington), marking the first time the Nittany Lions have had at least three different honorees in a single season since 2009. The trio of accolades brings the Lions' total to 91 since joining the conference in 1991.

### **MICHA HANCOCK**

#### **Earned Five Setter of the Week Honors**

- Sept. 15: After helping the No. 3 Penn State claim the Villanova Classic title, Hancock was selected as the Big Ten's Setter of the Week. Hancock directed the Nittany Lions to a .351 team hitting clip during the week, averaging 11.60 assists per set. On her way to Villanova Classic Most Outstanding Player honors, she logged 21 service aces in the tournament, highlighting the event with a season-high eight aces against American. Averaging 1.62 aces per set, she also tallied six aces against both Villanova and Kansas.



Senior Micha Hancock was honored as the Big Ten Setter of the Week five times during the 2014 season, earning the award in three consecutive weeks from Sept. 15-29. Hancock has won at least five weekly honors in each of the last three years, amassing a total of 16 awards in the three-year span.

- Sept. 22: Following an undefeated weekend at home, Hancock earned her second consecutive Big Ten Setter of the Week honor. Hancock directed the Nittany Lion offense to a .490 overall team hitting percentage over the weekend as Penn State picked up wins against Eastern Illinois, DePaul, UIC and East Carolina to earn the Penn State Alumni Classic title. Tallying at least 21 aces for the second straight week, she averaged 1.83 aces per set, totaling 22 aces on the week. She matched a season-high mark with eight aces against both DePaul and East Carolina.

- Sept. 29: After opening the 2014 conference slate with wins against two top-20 teams, Hancock collected her third straight and 14th career Setter of the Week nod. Hancock guided the Nittany Lions to a .273 overall hitting clip during the week, averaging 12.57 assists per set. Individually, she hit .542 during the week without a single attack error. Hancock put down a career-high nine kills on 12 perfect swings for a .750 hitting clip against Wisconsin, while also tallying a double-double with 38 assists and 10 digs.

- Oct. 27: Following a pair of Big Ten straight set victories at home, Hancock earned her fourth Big Ten Setter of the Week award. Hancock paced the Nittany Lion offense to a .443 team hitting clip in a straight set victory against Michigan, dishing out 34 assists to go along with four kills and seven digs. She returned to the court the next evening to help Penn State to a 3-0 win against Michigan State, tallying four kills, five digs and a match-high four aces.

- Nov. 17: Helping Penn State to its 10th consecutive win with victories against Iowa and Minnesota, Hancock secured her fifth Big Ten Setter of the Week honor. She paced the team to a .387 hitting efficiency during the undefeated week at home, averaging 12.00 assists per set. She directed the Nittany Lion offense to a .457 hitting percentage in a 3-0 win against Iowa before leading the team with a match-high four aces in a straight-set win against Minnesota.

## ALI FRANTTI

### Tallied Three Freshman of the Week Awards

- Sept. 1: Following her debut weekend on the court, Ali Frantti has earned her first Big Ten Freshman of the Week award. Frantti opened the weekend with a team-high 13 kills and four blocks in her collegiate debut against TCU, while also tying for first on the team with seven digs. The next day, she tallied 11 kills on a. On the week, she led the team with 31 kills, while also ranking first with 3.44 kills per set. Frantti

also hit .450 or better in all three matches, earning Penn State Classic Most Outstanding Player honors.

- Sept. 8: Following a pair of team-high performances, Frantti earned her second consecutive Big Ten Freshman of the Week honor. Frantti opened the weekend with her first collegiate double-double against then-No. 2 Stanford, posting a match-high 22 kills on .405 hitting, adding 11 digs. The next evening, she led the offense with her fourth double-digit kill performance of the season, putting down 14 kills on .619 hitting, adding five digs in a straight set victory against UCLA.

- Oct. 27: Frantti collected her third Big Ten Freshman of the Week award after helping the team to back-to-back straight set wins at home in Rec Hall. Frantti highlighted the weekend with two consecutive double-digit kill performances, hitting .409 or better in both outings. She totaled a team-high 15 kills on a .429 hitting clip against Michigan, before posting 11 kills in the win against Michigan State.

## HALEIGH WASHINGTON

### Tallied Three Consecutive Big Ten Weekly Nods

- Nov. 3: Following a pair of career-high performances in two victories against then-No. 17 Ohio State, Washington earned her first career Big Ten Player of the Week honor. She led the team with a .444 hitting percentage during the week, hitting .429 or higher in back-to-back straight set wins against Ohio State. Defensively, she led the Nittany Lion blocking unit with 16 total blocks (4 BS, 12 BA), averaging 2.67 per set during the undefeated week.

- Nov. 10: Washington highlighted a 2-0 weekend at home with back-to-back double-digit kill performances on her way to her first career Big Ten Freshman of the Week award. Averaging a team-high 3.83 kills per set on the week, she also led the squad with 23 kills, including a team-high 13 kills against Rutgers and 10 against Iowa.

- Nov. 17: Washington picked up her second consecutive Big Ten Freshman of the Week honor after helping the team to a pair of sweeping Big Ten wins. She closed out the week ranked second on the team in both kills (21) and blocks (7), while also posting a .500 overall hitting clip. She highlighted the week with double-digit kills (12) against Iowa on .667 hitting and a team-high six blocks against Minnesota.

## DOMINIQUE GONZALEZ

### Earned Her First Career Big Ten Weekly Honor

- Sept. 29: Gonzalez helped Penn State to wins in both of its 2014 Big Ten conference opening weekend to earn her first career honor. Gonzalez led the team with 6.71 digs per set in a 2-0 week on the road that featured wins against fifth-ranked Wisconsin and No. 17 Minnesota. She posted back-to-back 20-dig performances during the week. After logging 21 digs in a straight set win against the Badgers, she set a season-high mark with 26 digs in the victory against the Gophers.

## NIA GRANT

### Secured Her First Career Big Ten Player of the Week Award

- Sept. 15: Grant helped the Nittany Lions to a 4-0 record during the week of September 15 to capture the Villanova Classic title and her first career Big Ten Player of the Week Award. Grant powered Penn State with a team-high .618 hitting clip during an undefeated weekend. She posted double-digit kills in three-of-four matches. In addition to Villanova Classic All Tournament team honors, she also set a career-high mark with an .846 hitting efficiency against Yale.

## AIYANA WHITNEY

### Posted Her First Career Big Ten Player of the Week Honor

- Nov. 17: Whitney's Player of the Week award marked the first conference award of her career. Leading the team in kills during a 2-0 week, she totaled 33 kills averaging 5.50 per frame on .698 hitting. She opened the week with a match-high 16 kills against Iowa before registering a match-high kills 17 against Minnesota.

## 2014 HONORS & AWARDS

### ALI FRANTTI

- AVCA Second Team All-America
- AVCA DI National Freshman of the Year
- AVCA All-Northeast Region
- AVCA All-Northeast Region Freshman of the Year
- Volleyball Magazine Freshman of the Year
- All-Big Ten Honorable Mention & All-Freshman
- Big Ten Freshman of the Week (9/1, 9/8, 10/27)
- Penn State Classic Most Outstanding Player
- Big Ten/Pac-12 Challenge All-Tournament Team

### MEGAN COURTNEY

- NCAA Championship Most Outstanding Player
- Preseason All-Big Ten
- Penn State Classic All-Tournament team

### MICHA HANCOCK

- AVCA DI National Player of the Year
- AVCA First Team All-America
- NCAA Championship All-Tournament Team
- Louisville Regional MVP
- AVCA All-Northeast Region
- Volleyball Magazine First Team All-America
- Unanimous All-Big Ten
- Preseason All-Big Ten
- AVCA DI National Player of the Week (9/30)
- Five-time Big Ten Setter of the Week (9/15, 9/22, 9/29, 10/27, 11/17)
- ESPNW Volleyball Player of the Week (12/1)
- Penn State Classic All-Tournament Team
- Villanova Classic Most Outstanding Player

### NIA GRANT

- AVCA Second Team All-America
- AVCA All-Northeast Region
- Unanimous All-Big Ten
- Preseason All-Big Ten
- Volleyball Magazine Second Team All-America
- Big Ten Player of the Week (9/15)
- Villanova Classic All-Tournament Team

### DOMINIQUE GONZALEZ

- Big Ten/Pac-12 Challenge All-Tournament Team
- PSU Alumni Classic All-Tournament Team
- Big Ten Defensive Player of the Week (9/29)
- ESPNW Volleyball Player of the Week (9/29)

### AIYANA WHITNEY

- AVCA Second Team All-America
- Louisville Regional All-Tournament
- AVCA All-Northeast Region
- All-Big Ten Honorable Mention
- Big Ten Player of the Week (11/17)
- Villanova Classic All-Tournament Team
- PSU Alumni Classic Most Outstanding Player

### HALEIGH WASHINGTON

- Louisville Regional All-Tournament
- Big Ten Freshman of the Year
- All-Big Ten & All-Freshman
- Big Ten Player of the Week (11/3)
- Big Ten Freshman of the Week (11/10, 11/17)

### LACEY FULLER

- Penn State Big Ten Sportsmanship Award

### RUSS ROSE

- Volleyball Magazine Coach of the Year



## DOUBLE-DOUBLES

Seven Nittany Lion players produced 85 double-doubles during the last five seasons.

### MICHA HANCOCK (30 CAREER)

- at Stanford, 9/5/14 (57 assists, 13 digs)
- vs. Eastern Illinois, 9/19/14 (30 assists, 10 digs)
- at Wisconsin, 9/24/14 (38 assists, 10 digs)
- at Purdue, 10/17/14 (58 assists, 10 digs)

### MEGAN COURTNEY (12 CAREER)

- at Michigan, 11/19/14 (10 kills, 10 digs)
- vs. Stanford, 12/18/14 (23 kills, 16 digs)

### ALI FRANTTI (1 CAREER)

- at Stanford, 9/5/14 (22 kills, 11 digs)

## THE LAST TIME A NITTANY LION...

Had 30 or more kills.....	31 - Nicole Fawcett vs. Cal Poly (8/31/07)
Had 10 or more blocks.....	10 - Katie Slay vs. Stanford (12/14/13)
Had eight or more aces.....	8 - Micha Hancock at Maryland (11/22/14)
Had 30 or more digs.....	35 - Alyssa D'Errico at Minnesota (11/27/10)
Had 80 or more assists.....	82 - Samantha Spink vs. Illinois (11/24/95)
Hit .800 or better (min. 12 kills).....	.929 (13-0-14) - A. Wilson vs. St. (9/19/09)

## THE LAST TIME PENN STATE...

### VS. NON-CONFERENCE OPPONENTS (REGULAR-SEASON MATCHES)

Won a match.....	vs. East Carolina, 9/20/14 (25-11, 25-17, 25-10)
Lost a match.....	at Stanford, 9/5/14 (25-18, 23-25, 22-25, 25-16, 10-15)
Won at home.....	vs. East Carolina, 9/20/14 (25-11, 25-17, 25-10)
Lost at home.....	vs. Oregon, 8/26/11 (25-16, 25-21, 25-20, 25-22)
Won 3-0 at home.....	vs. East Carolina, 9/20/14 (25-11, 25-17, 25-10)
Lost 3-0 at home.....	vs. UC-Santa Barbara, 9/18/86 (1-15, 7-15, 13-15)
Won 3-0 on the road.....	vs. Kansas, 9/13/13 (25-10, 27-25, 25-23)
Lost 3-0 on the road.....	vs. Stanford, 9/11/10 (26-28, 12-25, 18-25)

### VS. BIG TEN OPPONENTS (REGULAR-SEASON MATCHES)

Won a match.....	vs. Nebraska, 11/29/14 (25-21, 25-15, 25-16)
Lost a match.....	vs. Illinois, 10/11/14 (24-26, 25-16, 23-25, 22-25)
Won at home.....	vs. Nebraska, 11/29/14 (25-21, 25-15, 25-16)
Lost at home.....	vs. Illinois, 10/11/14 (24-26, 25-16, 23-25, 22-25)
Won 3-0 at home.....	vs. Nebraska, 11/29/14 (25-21, 25-15, 25-16)
Lost 3-0 at home.....	vs. Minnesota, 10/18/03 (26-30, 18-30, 21-30)
Won 3-0 on the road.....	at Northwestern, 11/26/14 (25-20, 25-23, 25-23)
Lost 3-0 on the road.....	at Illinois, 11/11/11 (21-25, 23-25, 26-28)

### ALL MATCHES

Won a match.....	vs. BYU, 12/20/14 (25-21, 26-24, 25-14)
Lost a match.....	vs. Illinois, 10/11/14 (24-26, 25-16, 23-25, 22-25)
Won at home.....	vs. Dayton, 12/7/14 (25-20, 25-18, 25-16)
Lost at home.....	vs. Illinois, 10/11/14 (24-26, 25-16, 23-25, 22-25)
Won 3-0 at home.....	vs. Dayton, 12/7/14 (25-20, 25-18, 25-16)
Lost 3-0 at home.....	vs. Minnesota, 10/18/03 (26-30, 18-30, 21-30)
Won 3-0 on the road.....	at Northwestern, 11/26/14 (25-20, 25-23, 25-23)
Lost 3-0 on the road.....	at Illinois, 11/11/11 (21-25, 23-25, 26-28)

## 2014 SCHEDULE AND RESULTS

DATE	OPPONENT	W/L	SCORE	SET SCORES	SITE	ATT.	RECORD	TIME
Aug. 29	TCU	W	3-0	25-10, 25-17, 25-17	University Park, Pa.	2,809	1-0	1:22
Aug. 30	Iona	W	3-0	25-13, 25-14, 25-11	University Park, Pa.	3,354	2-0	1:02
Aug. 30	William & Mary	W	3-0	25-13, 25-12, 25-9	University Park, Pa.	3,354	3-0	1:10
Sept. 5	#2 Stanford	L	3-2	25-18, 23-25, 22-25, 25-16, 10-15	Palo Alto, Calif.	3,685	3-1	2:32
Sept. 6	UCLA	W	3-0	25-19, 27-25, 25-17	Palo Alto, Calif.	412	4-1	1:37
Sept. 12	American	W	3-1	24-26, 25-8, 25-14, 25-16	Villanova, Pa.	387	5-1	1:37
Sept. 12	Villanova	W	3-0	25-19, 25-12, 25-15	Villanova, Pa.	1,239	6-1	1:24
Sept. 13	Yale	W	3-0	25-14, 25-15, 25-15	Villanova, Pa.	673	7-1	1:14
Sept. 13	#24 Kansas	W	3-0	25-10, 27-25, 25-23	Villanova, Pa.	933	8-1	1:27
Sept. 19	Eastern Illinois	W	3-0	25-10, 25-9, 25-17	University Park, Pa.	2,467	9-1	1:03
Sept. 19	DePaul	W	3-0	25-8, 25-10, 25-13	University Park, Pa.	2,467	10-1	1:04
Sept. 20	UIC	W	3-0	25-18, 25-13, 25-16	University Park, Pa.	3,337	11-1	:59
Sept. 20	East Carolina	W	3-0	25-11, 25-17, 25-10	University Park, Pa.	3,337	12-1	1:05
Sept. 24	#5 Wisconsin	W	3-0	25-17, 25-21, 25-22	Madison, Wis.	6,012	13-1	1:40
Sept. 27	#17 Minnesota	W	3-1	27-29, 25-13, 25-15, 25-22	Minneapolis, Minn.	5,028	14-1	2:05
Oct. 3	#8 Nebraska	L	3-1	25-12, 22-25, 20-25, 23-25	Lincoln, Neb.	8,585	14-2	2:15
Oct. 4	Iowa	W	3-0	25-15, 25-14, 25-11	Iowa City, Iowa	1,738	15-2	1:17
Oct. 9	#24 Northwestern	W	3-0	25-20, 25-17, 25-17	University Park, Pa.	1,663	16-2	1:39
Oct. 11	#14 Illinois	L	3-1	24-26, 25-16, 23-25, 22-25	University Park, Pa.	3,594	16-3	2:07
Oct. 17	#15 Purdue	W	3-2	26-24, 23-25, 22-25, 25-23, 15-9	West Lafayette, Ind.	2,415	17-3	2:40
Oct. 18	Indiana	W	3-0	25-11, 25-19, 25-15	Bloomington, Ind.	1,236	18-3	1:20
Oct. 24	Michigan	W	3-0	25-18, 25-16, 25-16	University Park, Pa.	4,622	19-3	1:19
Oct. 25	Michigan State	W	3-0	26-24, 25-17, 25-21	University Park, Pa.	2,282	20-3	1:19
Oct. 28	#17 Ohio State	W	3-0	25-15, 25-22, 25-12	University Park, Pa.	1,702	21-3	1:21
Oct. 31	#17 Ohio State	W	3-0	25-13, 25-16, 25-18	Columbus, Ohio	2,918	22-3	1:19
Nov. 7	Rutgers	W	3-0	25-11, 25-12, 25-10	University Park, Pa.	2,239	23-3	1:07
Nov. 8	Maryland	W	3-0	25-11, 25-18, 25-15	University Park, Pa.	3,473	24-3	1:14
Nov. 12	Iowa	W	3-0	25-14, 25-12, 25-21	University Park, Pa.	1,702	25-3	1:15
Nov. 15	Minnesota	W	3-0	25-20, 25-12, 25-23	University Park, Pa.	5,569	26-3	1:27
Nov. 19	Michigan	W	3-0	25-19, 25-23, 27-25	Ann Arbor, Mich.	1,503	27-3	1:30
Nov. 22	Maryland	W	3-0	25-15, 25-18, 25-14	College Park, Pa.	4,522	28-3	1:21
Nov. 26	Northwestern	W	3-0	25-20, 25-23, 25-23	Evanston, Ill.	2,052	29-3	1:31
Nov. 29	#10 Nebraska	W	3-0	25-21, 25-15, 25-16	University Park, Pa.	5,327	30-3	1:31
Dec. 5	Siena	W	3-0	25-17, 25-10, 25-5	University Park, Pa.	1,720	31-3	1:08
Dec. 6	Dayton	W	3-0	25-20, 25-18, 25-16	University Park, Pa.	1,959	32-3	1:25
Dec. 12	#12 UCLA	W	3-0	28-26, 25-16, 25-19	Louisville, Ky.	2,851	33-3	1:31
Dec. 13	#4 Wisconsin	W	3-1	22-25, 25-16, 25-22, 25-19	Louisville, Ky.	2,989	34-3	2:03
Dec. 18	#1 Stanford	W	3-1	25-16, 23-25, 25-22, 25-21	Oklahoma City, Okla.	9,824	35-3	2:03
Dec. 20	BYU	W	3-0	25-21, 26-24, 25-14	Oklahoma City, Okla.	11,018	36-3	1:28

### 2014 ATTENDANCE

	TOTALS	AVG.
All:	53,623 (39 matches)	1,375
Home:	19 matches	2,999
Neutral:	8 matches	3,636

**The Big Ten led all Division I conferences in overall and average attendance:**

LEAGUE	MATCHES	TOTAL	AVG.
Big Ten	206	557,699	2,555
Big 12	129	181,270	1,424
Pac-12	179	264,823	1,397
SEC	196	226,494	1,139
ACC	219	189,749	859

### PACKING REC HALL ONCE AGAIN

Penn State was among the national leaders in attendance in 2014, ranking top 10 in the country with an average of 2,999 fans per match on the year along with other Big Ten schools, Nebraska, Wisconsin, Minnesota and Illinois. (Figures provided by the NCAA.)

SCHOOL	TOTAL ATTEND.	AVG. ATTEND.	HOME DATES	SCHOOL	TOTAL ATTEND.	AVG. ATTEND.	HOME DATES
1 Nebraska	145,493	8,083	18	16 Kansas St.	30,759	2,366	13
2 Hawaii	120,776	6,357	19	17 Stanford	36,136	2,126	17
3 Wisconsin	73,999	4,933	15	18 Louisville	26,352	2,027	13
4 Washington	60,829	3,379	18	19 UNC	31,939	1,996	16
5 Minnesota	50,149	3,343	15	20 Ohio	23,783	1,982	12
6 Colorado St.	54,926	3,231	17	21 Missouri	26,505	1,893	14
7 UNI	40,537	3,118	13	22 Ohio St.	23,544	1,811	13
8 Wichita St.	27,706	3,078	9	23 Oregon	31,475	1,749	18
9 Illinois	45,410	3,027	15	24 BYU	20,649	1,588	13
<b>10 Penn St.</b>	<b>56,977</b>	<b>2,999</b>	<b>19</b>	25 Maryland	15,387	1,539	10
11 Michigan St.	43,918	2,928	15	26 Kentucky	30,453	1,523	20
12 Texas	40,378	2,884	14	27 Arizona	27,266	1,515	18
13 Purdue	40,230	2,514	16	28 Arizona St.	22,373	1,398	16
14 Iowa St.	34,172	2,441	14	29 Iowa	13,752	1,375	10
15 Florida	40,833	2,402	17	30 Duke	19,943	1,330	15



# 2015 PENN STATE WOMEN'S VOLLEYBALL

## OVERALL STATISTICS

**RECORD: 36-3**

**CONFERENCE: 18-2**

**HOME: 18-1**

**AWAY: 10-2**

PLAYER	SETS	K	K/S	E	TA	PCT	A	SA	SE	RE	DIG	DIG/S	BS	BA	TB	B/S	BE	PTS
#13 T. Krause	29	1	0.03	0	1	1.000	0	1	7	0	8	0.28	0	0	0	0.00	0	2.0
#3 K. Pierce	79	1	0.01	0	2	.500	2	4	9	4	47	0.59	0	0	0	0.00	0	5.0
#15 H. Washington	80	208	2.60	37	369	.463	5	0	0	0	23	0.29	17	79	96	1.20	7	264.5
#7 N. Grant	125	290	2.32	67	517	.431	10	17	34	0	65	0.52	16	126	142	1.14	7	386.0
#12 M. Hancock	127	145	1.14	31	295	.386	1475	126	109	0	234	1.84	4	82	86	0.68	11	316.0
#19 H. Thelen	9	10	1.11	2	22	.364	0	0	1	0	1	0.11	1	6	7	0.78	0	14.0
#14 A. Whitney	126	372	2.95	109	745	.353	5	3	2	1	42	0.33	4	94	98	0.78	15	426.0
#23 K. Robertson	6	3	0.50	1	6	.333	1	0	3	0	1	0.17	0	2	2	0.33	0	4.0
#5 A. Frantti	122	391	3.20	113	898	.310	21	28	41	13	159	1.30	10	48	58	0.48	2	453.0
#17 M. Courtney	127	310	2.44	85	794	.283	66	11	12	26	297	2.34	16	78	94	0.74	7	376.0
#4 D. Gonzalez	127	1	0.01	0	4	.250	95	26	43	13	478	3.76	0	0	0	0.00	0	27.0
#22 S. Lee	64	135	2.11	53	350	.234	1	0	2	0	28	0.44	5	20	25	0.39	4	150.0
#10 C. Muller	14	0	0.00	0	0	.000	0	1	2	0	2	0.14	0	0	0	0.00	0	1.0
#33 L. Fuller	127	0	0.00	0	2	.000	17	11	11	2	212	1.67	0	0	0	0.00	0	11.0
#24 L. Broerman	18	0	0.00	0	0	.000	0	2	4	0	3	0.17	0	0	0	0.00	0	2.0
#8 L. Pierce	61	0	0.00	0	1	.000	4	11	8	0	19	0.31	0	0	0	0.00	0	11.0
#4 D. Gonzalez	127	1	0.01	2	8	-.125	91	18	35	0	416	3.28	0	0	0	0.00	0	19
#2 L. Caraway	16	0	0.00	0	0	.000	1	1	1	0	7	0.44	0	0	0	0.00	0	1.0
#9 S. Dykstra	5	0	0.00	0	0	.000	0	1	1	0	0	0.00	0	0	0	0.00	0	1.0
<b>PENN STATE.....</b>	<b>127</b>	<b>1867</b>	<b>14.70</b>	<b>498</b>	<b>4006</b>	<b>.342</b>	<b>1703</b>	<b>243</b>	<b>290</b>	<b>61</b>	<b>1626</b>	<b>12.80</b>	<b>73</b>	<b>535</b>	<b>340.5</b>	<b>2.68</b>	<b>53</b>	<b>2450.5</b>
<b>Opponents.....</b>	<b>127</b>	<b>1310</b>	<b>10.31</b>	<b>733</b>	<b>3940</b>	<b>.146</b>	<b>1244</b>	<b>61</b>	<b>241</b>	<b>243</b>	<b>1394</b>	<b>10.98</b>	<b>22</b>	<b>347</b>	<b>195.5</b>	<b>1.54</b>	<b>62</b>	<b>1566.5</b>

## BIG TEN STATISTICS

**RECORD: 18-2**

**HOME: 9-1**

**AWAY: 9-1**

PLAYER	SETS	K	K/S	E	TA	PCT	A	SA	SE	RE	DIG	DIG/S	BS	BA	TB	B/S	BE	PTS
#3 K. Pierce	40	1	0.03	0	1	1.000	1	1	6	2	24	0.60	0	0	0	0.00	0	2.0
#23 K. Robertson	1	1	1.00	0	2	.500	0	0	0	0	1	1.00	0	0	0	0.00	0	1.0
#15 H. Washington	52	134	2.58	25	236	.462	3	0	0	0	14	0.27	10	59	69	1.33	4	173.5
#7 N. Grant	65	151	2.32	36	276	.417	6	9	17	0	30	0.46	8	74	82	1.26	2	205.0
#12 M. Hancock	65	74	1.14	16	153	.379	754	60	53	0	122	1.88	1	56	57	0.88	6	163.0
#14 A. Whitney	65	198	3.05	66	400	.330	3	0	0	0	16	0.25	2	55	57	0.88	6	227.5
#5 A. Frantti	65	212	3.26	63	497	.300	10	15	25	8	84	1.29	7	29	36	0.55	0	248.5
#17 M. Courtney	65	139	2.14	49	379	.237	33	5	8	14	154	2.37	7	38	45	0.69	5	170.0
#22 S. Lee	23	39	1.70	20	126	.151	1	0	1	0	10	0.43	2	6	8	0.35	1	44.0
#33 L. Fuller	65	0	0.00	0	2	.000	7	7	4	0	109	1.68	0	0	0	0.00	0	7.0
#9 S. Dykstra	1	0	0.00	0	0	.000	0	0	0	0	0	0.00	0	0	0	0.00	0	0.0
#8 L. Pierce	31	0	0.00	0	0	.000	3	9	6	0	12	0.39	0	0	0	0.00	0	9.0
#2 L. Caraway	9	0	0.00	0	0	.000	1	0	0	0	2	0.22	0	0	0	0.00	0	0.0
#10 C. Muller	6	0	0.00	0	0	.000	0	0	0	0	1	0.17	0	0	0	0.00	0	0.0
#4 D. Gonzalez	65	0	0.00	0	1	.000	39	12	25	4	247	3.80	0	0	0	0.00	0	12.0
#13 T. Krause	14	0	0.00	0	0	.000	0	1	4	0	2	0.14	0	0	0	0.00	0	1.0
#24 L. Broerman	8	0	0.00	0	0	.000	0	1	2	0	1	0.12	0	0	0	0.00	0	1.0
<b>PENN STATE.....</b>	<b>65</b>	<b>949</b>	<b>14.60</b>	<b>275</b>	<b>2073</b>	<b>.325</b>	<b>861</b>	<b>120</b>	<b>151</b>	<b>29</b>	<b>829</b>	<b>12.75</b>	<b>37</b>	<b>317</b>	<b>195.5</b>	<b>3.01</b>	<b>26</b>	<b>1264.5</b>
<b>Opponents.....</b>	<b>65</b>	<b>704</b>	<b>10.83</b>	<b>392</b>	<b>2067</b>	<b>.151</b>	<b>667</b>	<b>29</b>	<b>113</b>	<b>120</b>	<b>712</b>	<b>10.95</b>	<b>13</b>	<b>207</b>	<b>116.5</b>	<b>1.79</b>	<b>31</b>	<b>849.5</b>

# 2015 PENN STATE WOMEN'S VOLLEYBALL

## INDIVIDUAL PLAYER MATCH-BY-MATCH LEADERS

DATE	OPPONENT	KILLS	ATTACKS	ASSISTS	DIGS	TOTAL BLOCKS
Aug. 29	TCU	Frantti - 13	Frantti -24	Hancock - 37	Frantti - 7 Hancock - 7 Gonzalez - 7	Frantti - 4
Aug. 30	Iona	Frantti - 11	Frantti - 20 Whitney - 20	Hancock - 30	Gonzalez - 11	Thelen - 3
Aug. 30	William & Mary	Lee - 10	Lee - 17	Hancock - 35	Courtney - 7	Courtney - 4 Frantti - 4
Sept. 5	Stanford	Frantti - 22	Courtney - 43	Hancock - 57	Gonzalez - 20	Courtney - 5
Sept. 6	UCLA	Frantti - 14	Frantti - 21	Hancock - 37	Gonzalez - 7	Grant - 7
Sept. 12	American	Frantti - 12	Frantti - 39	Hancock - 35	Gonzalez - 21	Grant - 5 Whitney - 5
Sept. 12	Villanova	Courtney - 14	Frantti - 26	Hancock - 47	Gonzalez - 10	Grant - 2
Sept. 13	Yale	Frantti - 11 Grant - 11	Courtney - 20	Hancock - 35	Gonzalez - 19	Grant - 2 Hancock - 2
Sept. 13	Kansas	Whitney - 13	Whitney - 21	Hancock - 34	Gonzalez - 12	Whitney - 6
Sept. 19	Eastern Illinois	Grant - 10 Lee - 10	Courtney - 19	Hancock - 30	Hancock - 10 Courtney - 10	Grant - 5
Sept. 19	DePaul	Frantti - 9	Frantti - 14	Hancock - 27	Hancock - 6 Gonzalez - 6	Whitney - 3
Sept. 20	UIC	Whitney - 13	Courtney - 19	Hancock - 38	Gonzalez - 10	Hancock - 1 Grant - 1
Sept. 20	East Carolina	Frantti - 10 Courtney - 10	Courtney -17	Hancock 33	Gonzalez - 5	Grant - 2 Hancock - 2
Sept. 24	Wisconsin	Lee - 13	Courtney - 25	Hancock - 38	Gonzalez - 21	Whitney - 6
Sept. 27	Minnesota	Grant - 14	Lee - 33	Hancock - 50	Gonzalez - 26	Grant - 8
Oct. 3	Nebraska	Frantti - 19	Courtney - 45	Hancock - 40	Gonzalez - 17	Grant - 5
Oct. 4	Iowa	Grant - 11 Courtney - 11	Frantti - 22	Hancock - 33	Gonzalez - 8	Washington - 1 Whitney - 1
Oct. 9	Northwestern	Whitney - 12	Frantti -26	Hancock - 30	Gonzalez - 10	Whitney - 7
Oct. 11	Illinois	Whitney - 15	Frantti - 34	Hancock - 53	Courtney -13	Washington -7
Oct. 17	Purdue	Whitney - 18	Whitney -44	Hancock - 58	Gonzalez - 16	Washington - 8
Oct. 18	Indiana	Courtney - 9	Frantti - 16	Hancock - 32	Hancock - 5	Grant - 5
Oct. 24	Michigan	Frantti - 15	Frantti - 28	Hancock - 34	Courtney - 9	Grant - 4 Washington - 4
Oct. 25	Michigan State	Whitney - 12	Frantti - 22 Whitney - 22	Hancock - 33	Gonzalez - 14	Washington - 3
Oct. 28	Ohio State	Frantti - 8 Whitney - 8 Courtney - 8	Courtney -20	Hancock -31	Gonzalez - 8	Grant - 7 Washington - 7
Oct. 31	Ohio State	Frantti - 14	Frantti - 29	Hancock - 32	Gonzalez - 15	Washington - 9
Nov. 7	Rutgers	Washington -13	Washington - 16	Hancock - 36	Gonzalez - 11	Grant - 5
Nov. 8	Maryland	Frantti - 13	Frantti - 27	Hancock - 38	Gonzalez - 12	Hancock - 7
Nov. 12	Iowa	Whitney - 16	Frantti - 25	Hancock - 41	Gonzalez - 10	Grant -6
Nov. 15	Minnesota	Whitney - 17	Whitney - 22	Hancock - 31	Gonzalez -14	Washington - 6
Nov. 19	Michigan	Whitney - 12	Courtney - 25	Hancock - 43	Gonzalez - 13	Grant - 10
Nov. 22	Maryland	Frantti - 9	Whitney - 21	Hancock - 32	Gonzalez - 9	Grant - 8
Nov. 26	Northwestern	Courtney - 9	Frantti - 19	Hancock - 36	Courtney - 11	Grant - 7
Nov. 29	Nebraska	Frantti - 17	Frantti -28	Hancock - 33	Gonzalez - 10	Washington - 4
Dec. 5	Siena	Washington - 9	Frantti - 17	Hancock - 33	Gonzalez - 11	Washington - 6
Dec. 6	Dayton	Courtney - 11	Courtney - 25	Hancock - 36	Gonzalez - 8 Hancock - 8	Grant - 3
Dec. 12	UCLA	Whitney - 13	Courtney -27	Hancock - 41	Gonzalez - 9	Washington - 5
Dec. 13	Wisconsin	Whitney - 16	Whitney - 39	Hancock - 43	Gonzalez - 24	Washington - 5 Grant - 5
Dec. 18	Stanford	Courtney - 23	Courtney - 56	Hancock - 55	Gonzalez - 23	Washington - 7
Dec. 19	BYU	Whitney - 11 Courtney - 11	Whitney - 30	Hancock - 36	Gonzalez - 16	Courtney - 5

### TOTALS (INCLUDING TIES)

Frantti - 15	Frantti - 17	Hancock - 39	Frantti - 1	Frantti - 2
Lee - 3	Lee - 2		Gonzalez - 33	Courtney - 3
Courtney - 9	Whitney - 8		Hancock - 5	Thelen - 1
Grant - 4	Courtney - 12		Courtney - 5	Grant - 19
Whitney - 13	Washington - 1			Whitney - 6
Washington - 2				Hancock - 4
				Washington - 13

## 2014 PENN STATE SUPERLATIVES

<b>THREE SETS</b>	<b>INDIVIDUAL</b>	<b>TEAM</b>
Kills:	17, 2x last - Ali Frantti vs. Nebraska (11/29)	54 - vs. Villanova (9/12)
Attacks:	29 - Ali Frantti at Ohio State (10/31)	125 - vs. Wisconsin (9/24)
Attack Percentage*:	.846, 2x (11-0-13) - Nia Grant last vs. Iowa (11/12)	586 (38-4-58) - vs. DePaul (9/19)
Assists:	47 - Micha Hancock vs. Villanova (9/13)	52 - vs. Villanova (9/12)
Aces:	8, 3x last - Micha Hancock at Maryland (11/22)	15 - vs. DePaul (9/19)
Digs:	21 - Dominique Gonzalez vs. Wisconsin (9/24)	59 - vs. Wisconsin (9/24)
Solo Blocks:	3 - Haleigh Washington vs. Ohio State (10/28)	4, 2x last - vs. Siena (12/6)
Block Assists:	9 - Nia Grant at Michigan (11/19)	23 - at Michigan (11/19)
Total Blocks:	10 - Nia Grant at Michigan (11/19)	19.0 - vs. UCLA (9/6)

<b>FOUR SETS</b>	<b>INDIVIDUAL</b>	<b>TEAM</b>
Kills:	23 - Megan Courtney vs. Stanford (12/18)	67 - vs. Illinois (10/11)
Attacks:	56 - Megan Courtney vs. Stanford (12/18)	165 - vs. Stanford (12/18)
Attack Percentage*:	.571 (10-2-14) - Nia Grant vs. American (9/12)	310 (67-18-158) - vs. Illinois (10/11)
Assists:	55 - Micha Hancock vs. Stanford (12/18)	61 - vs. Stanford (12/18)
Aces:	8 - Micha Hancock vs. American (9/12)	14 - vs. American (9/12)
Digs:	26 - Dominique Gonzalez at Minnesota (9/27)	70 - vs. Stanford (12/18)
Solo Blocks:	2, 2x last - Megan Courtney vs. Illinois (10/11)	4 - vs. Illinois (10/11)
Block Assists:	6, 3x last - Haleigh Washington vs. Stanford (12/18)	25 - at Minnesota (9/27)
Total Blocks:	8 - Nia Grant at Minnesota (9/27)	15.5 - at Minnesota (9/27)

<b>FIVE SETS</b>	<b>INDIVIDUAL</b>	<b>TEAM</b>
Kills:	22 - Ali Frantti at Stanford (9/5)	71 - at Stanford (9/5)
Attacks:	48 - Ali Frantti at Purdue (10/17)	173 - at Stanford (9/5)
Attack Percentage*:	.429 (12-3-21) - Nia Grant at Purdue (10/17)	243 (71-29-173) - at Stanford (9/5)
Assists:	58 - Micha Hancock at Purdue (10/17)	69 - at Stanford (9/5)
Aces:	6 - Micha Hancock at Purdue (10/17)	11 - at Purdue (10/17)
Digs:	20 - Dominique Gonzalez at Stanford (9/5)	73 - at Stanford (9/5)
Solo Blocks:	1 - Simone Lee & Ali Frantti at Stanford (9/5)	2 - at Stanford (9/5)
Block Assists:	8 - Haleigh Washington at Purdue (10/17)	23 - at Purdue (10/17)
Total Blocks:	8 - Haleigh Washington at Purdue (10/17)	14 - at Stanford (9/5)

## 2014 OPPONENT SUPERLATIVES

<b>THREE SETS</b>	<b>INDIVIDUAL</b>	<b>TEAM</b>
Kills:	22 - Karsta Lowe, UCLA (12/12)	49 - UCLA (12/12)
Attacks:	48 - Karsta Lowe, UCLA (12/12)	122 - Wisconsin (9/24)
Attack Percentage*:	.560 (14-0-25) - Stephenee Yancy, UIC (9/20)	.254 (49-20-114) - UCLA (12/12)
Assists:	34 - Julie Consani, UCLA (9/6)	43 - Michigan (11/19)
Aces:	2, 2x last - Santana Daly, Minnesota (11/15)	6 - UCLA (9/6)
Digs:	14, 2x last - Bobbi Lin Kalama, Siena (12/6)	47 - Wisconsin (9/24)
Solo Blocks:	2 - C. Kieffer-Wright, Michigan (11/19)	2, 3x last - Northwestern (11/22)
Block Assists:	6 - Jazmine White, Michigan State (10/25)	16 - Michigan State (10/24)
Total Blocks:	6 - Jazmine White, Michigan State (10/25)	9.0 - Michigan State (10/24)

<b>FOUR SETS</b>	<b>INDIVIDUAL</b>	<b>TEAM</b>
Kills:	19 - Jocelynn Birks, Illinois (10/11)	61 - Illinois (10/11)
Attacks:	45 - Sarah Wilhite, Minnesota (9/27)	150 - Stanford (12/18)
Attack Percentage*:	.472 (19-2-36) - Jocelynn Birks, Illinois (10/11)	.315 (61-16-143) - Illinois (10/11)
Assists:	47, 2x last - Madi Bugg, Stanford (12/18)	58 - Illinois (10/11)
Aces:	3 - Brandi Donnelly, Illinois (10/11)	4, 2x last - Illinois (10/11)
Digs:	20 - Annika Albrecht, Nebraska (10/3)	69 - Stanford (12/18)
Solo Blocks:	2 - Meghan Haggerty, Nebraska (10/3)	2 - Nebraska (10/3)
Block Assists:	9 - Haleigh Nelson, Wisconsin (12/13)	28 - Wisconsin (12/13)
Total Blocks:	9 - Haleigh Nelson, Wisconsin (12/13)	14.0 - Wisconsin (12/13)

<b>FIVE SETS</b>	<b>INDIVIDUAL</b>	<b>TEAM</b>
Kills:	23 - Annie Drews, Purdue (10/17)	65 - Purdue (10/17)
Attacks:	66 - Annie Drews, Purdue (10/17)	165 - Purdue (10/17)
Attack Percentage*:	.385 (14-4-26) - Inky Ajanaku, Stanford (9/5)	.242 (65-25-165) - Purdue (10/17)
Assists:	53 - Val Nichol, Purdue (10/17)	61 - Purdue (10/17)
Aces:	1, 3x last - Ashley Evans & Annie Drews, Purdue (10/17)	2, 2x last - Purdue (10/17)
Digs:	19, 2x last - Amanda Neill, Purdue (10/17)	64 - Purdue (10/17)
Solo Blocks:	1 - Danielle Cuttino, Purdue (10/17)	1 - Purdue (10/17)
Block Assists:	7 - Danielle Cuttino, Purdue (10/17)	20, 2x last - Purdue (10/17)
Total Blocks:	8 - Danielle Cuttino, Purdue (10/17)	11.0 - Purdue (10/17)

# 2015 PENN STATE WOMEN'S VOLLEYBALL

## MATCH 1: #1 PENN STATE 3, TCU 0 AUG. 29, 2014 | UNIVERSITY PARK, PA.

#	TCU	S	Attack					Ast	Serve			Block				Pts	
			K	E	TA	Pct	SA		SE	RE	Dig	BS	BA	BE	BH		
1	Capen, Macy	1	0	0	1	.000	0	0	1	0	0	0	0	0	0	0	0.0
2	Smith, Ashley	3	9	3	22	.273	0	0	0	1	5	0	2	0	0	10.0	
3	Heist, Alexia	3	0	0	0	.000	16	0	0	0	3	0	0	1	0	0.0	
8	Holland, Stephanie	3	4	4	9	.000	0	0	0	0	0	0	1	0	0	4.5	
16	Burleson, Mattie	3	3	2	8	.125	0	0	2	0	1	0	0	1	0	3.0	
19	Gower, Natalie	3	2	0	8	.250	0	0	0	0	0	0	3	0	0	3.5	
5	Peters, Shane	2	0	0	0	.000	0	0	0	1	6	0	0	0	0	0.0	
9	Sunstrum, Sutton	2	0	0	0	.000	0	0	0	0	4	0	0	0	0	0.0	
10	McGuire, Regan	3	1	0	8	.125	0	0	0	0	1	0	1	2	0	1.5	
11	Langley, Trisha	3	1	1	3	.000	11	0	4	0	3	0	0	0	0	1.0	
14	Mikals, Sarita	2	9	6	23	.130	0	0	0	0	3	0	0	0	0	9.0	
24	Pickens, Blaire	2	0	2	6	-.333	1	0	0	0	1	0	1	0	0	0.5	
Totals		3	29	18	88	.125	28	0	7	2	27	0	8	4	0	33.0	

### Team Attack By Set

TOTAL TEAM BLOCKS: 4.0

Set	K	E	TA	Pct	Sideout	Pct
1	7	5	23	.087	10-25	40%
2	12	5	31	.226	13-24	54%
3	10	8	34	.059	12-25	47%
					35-74	47%

### SET SCORES

1 2 3 Team Records:

TCU (0) 10 17 17 0-1  
Penn State (3) 25 25 25 1-0

#	Penn State	S	Attack					Ast	Serve			Block				Pts
			K	E	TA	Pct	SA		SE	RE	Dig	BS	BA	BE	BH	
5	Frantti, Ali	3	13	1	24	.500	0	0	0	0	7	1	3	0	0	15.5
7	Grant, Nia	3	7	0	13	.538	1	2	1	0	2	0	2	1	0	10.0
12	Hancock, Micha	3	2	0	5	.400	37	0	2	0	7	1	1	0	0	3.5
14	Whitney, Aiyana	3	8	2	14	.429	0	0	0	1	0	3	3	1	0	9.5
17	Courtney, Megan	3	12	2	18	.556	1	0	1	0	5	1	1	1	0	13.5
33	Fuller, Lacey	3	0	0	0	.000	0	0	0	0	4	0	0	0	0	0.0
2	Caraway, Lara	1	0	0	0	.000	0	0	0	0	1	0	0	0	0	0.0
3	Pierce, Kendall	2	0	0	0	.000	0	0	0	0	0	0	0	0	0	0.0
4	Gonzalez, Dominique	3	0	0	0	.000	3	0	2	0	7	0	0	0	0	0.0
8	Pierce, Lainy	1	0	0	0	.000	0	0	0	0	0	0	0	0	0	0.0
22	Lee, Simone	3	6	4	17	.118	0	0	0	0	0	0	0	1	0	6.0
24	Broerman, Laura	1	0	0	0	.000	0	0	0	0	1	0	0	0	0	0.0
Totals		3	48	9	91	.429	42	2	6	0	35	3	10	4	0	58.0

### Team Attack By Set

TOTAL TEAM BLOCKS: 8.0

Set	K	E	TA	Pct	Sideout	Pct
1	17	1	22	.727	10-10	100%
2	18	2	36	.444	14-18	77%
3	13	6	33	.212	12-17	70%
					36-45	80%

Site: University Park, Pa. (Recreation Building)  
Date: Aug 29, 2014 Attend: 2809 Time: 1:22  
Referees: Charles Ezigbo, Kurt Fulmer

Tie scores 1 2 3 Total  
1 5 4 10  
Lead change 1 1 2 4

## MATCH 2: #1 PENN STATE 3, IONA 0 AUG. 30, 2014 | UNIVERSITY PARK, PA.

#	Iona	S	Attack					Ast	Serve			Block				Pts
			K	E	TA	Pct	SA		SE	RE	Dig	BS	BA	BE	BH	
1	Warren, Catrina	3	4	7	27	-.111	0	1	2	0	3	1	0	0	0	6.0
2	Ziskin, Natalie	3	0	2	2	-.100	6	0	1	0	3	0	0	0	0	0.0
6	McAuley-Pomeroy, K.	3	4	1	9	.333	0	0	0	0	0	0	1	0	1	4.5
9	Ward, Shannon	3	2	1	4	.250	0	0	0	0	0	0	0	0	0	2.0
10	White, Karly	3	1	2	7	-.143	0	0	1	0	2	0	2	1	0	2.0
15	Cemballistay, Taylor	3	1	3	12	-.167	1	0	1	2	1	0	0	0	0	1.0
5	Darnaby, Kassandra	1	0	1	3	-.333	0	0	0	0	0	0	0	0	0	0.0
7	Campbell, Shaina	1	0	0	0	.000	0	0	0	0	0	0	0	0	0	0.0
8	Sullivan, Megan	3	0	0	0	.000	0	0	1	1	3	0	0	0	0	0.0
13	Brodnax, Kate	3	0	0	3	.000	5	0	0	0	1	0	1	0	0	5.5
45	Marabella, Katie	3	0	0	0	.000	0	0	2	1	9	0	0	0	0	0.0
Totals		3	12	17	67	-.075	12	1	8	4	22	1	4	1	6	16.0

### Team Attack By Set

TOTAL TEAM BLOCKS: 3.0

Set	K	E	TA	Pct	Sideout	Pct
1	4	4	23	.000	11-25	43%
2	5	4	18	.056	9-24	37%
3	3	9	26	-.231	9-25	36%
					29-74	39%

### SET SCORES

1 2 3 Team Records:

Iona (0) 13 14 11 0-2  
Penn State (3) 25 25 25 2-0

#	Penn State	S	Attack					Ast	Serve			Block				Pts
			K	E	TA	Pct	SA		SE	RE	Dig	BS	BA	BE	BH	
5	Frantti, Ali	3	11	2	20	.450	1	2	2	0	2	0	2	0	0	14.0
7	Grant, Nia	2	4	1	7	.429	0	2	0	0	5	0	0	0	0	4.0
12	Hancock, Micha	3	2	1	5	.200	30	1	4	0	8	1	0	0	0	3.5
17	Courtney, Megan	3	8	2	15	.400	1	0	0	0	5	2	0	0	0	9.0
19	Thelen, Heidi	3	6	2	11	.364	0	0	1	0	1	0	3	0	0	7.5
33	Fuller, Lacey	3	0	0	0	.000	0	0	1	0	2	0	0	0	0	0.0
2	Caraway, Lara	1	0	0	0	.000	0	0	0	0	2	0	0	0	0	0.0
3	Pierce, Kendall	1	0	0	0	.000	0	0	1	0	0	0	0	0	0	0.0
4	Gonzalez, Dominique	3	0	0	0	.000	3	0	0	0	11	0	0	0	0	0.0
8	Pierce, Lainy	1	0	0	0	.000	0	1	0	0	0	0	0	0	0	1.0
10	Muller, Carley	1	0	0	0	.000	0	0	0	0	0	0	0	0	0	0.0
13	Krause, Taylor	1	0	0	0	.000	0	0	0	0	1	0	0	0	0	0.0
14	Whitney, Aiyana	3	8	6	20	.100	0	0	0	2	0	1	0	0	0	8.5
23	Robertson, Kelly	1	1	0	1	1.000	0	0	1	0	0	0	2	0	0	2.0
24	Broerman, Laura	1	0	0	0	.000	0	0	0	0	0	0	0	0	0	0.0
Totals		3	40	14	79	.329	35	4	11	1	35	0	11	0	0	49.5

### Team Attack By Set

TOTAL TEAM BLOCKS: 5.5

Set	K	E	TA	Pct	Sideout	Pct
1	15	5	28	.357	11-13	84%
2	13	5	26	.308	10-15	66%
3	12	4	25	.320	9-11	81%
					30-39	76%

Site: University Park, Pa. (Recreation Building)  
Date: Aug 30, 2014 Attend: Time: 1:02  
Referees: Kurt Fulmer, Charles Fleet

Tie scores 1 2 3 Total  
1 5 1 7  
Lead change 1 1 1 3

## MATCH 3: #1 PENN STATE 3, WILLIAM & MARY 0 AUG. 30, 2014 | UNIVERSITY PARK, PA.

#	William & Mary	S	Attack					Ast	Serve			Block				Pts
			K	E	TA	Pct	SA		SE	RE	Dig	BS	BA	BE	BH	
8	Brickerd, Mallory	3	3	2	12	.083	0	0	0	0	2	0	0	1	0	3.0
10	Paul, Stephanie	3	1	0	1	1.000	8	0	0	0	0	0	0	0	0	1.0
11	Humphrey, Paige	3	1	0	2	.500	1	0	0	0	0	0	0	0	0	1.0
13	Heath, Michelle	3	5	8	26	-.115	0	0	1	1	3	0	0	0	0	5.0
16	Koleva, Dessi	3	0	1	6	-.167	1	0	1	1	2	0	0	0	0	0.0
19	Biniak, Sydney	3	2	5	11	-.273	0	0	0	0	2	1	0	0	0	3.0
2	Jebb, Olivia	2	0	0	0	.000	0	0	1	0	0	0	0	0	0	0.0
3	Pe, Gabrielle	3	0	0	1	.000	0	0	0	2	4	0	0	0	0	0.0
4	Sanford, Maddie	2	1	2	4	-.250	0	0	1	0	0	0	0	0	0	1.0
5	Brown, Liz	2	2	3	7	-.143										

# 2015 PENN STATE WOMEN'S VOLLEYBALL

## MATCH 5: #1 PENN STATE 3, UCLA 0 SEPT. 6, 2014 | PALO ALTO, CALIF.

#	UCLA	S	Attack				Pct	Ast	Serve			RE	Dig	Block				BH
			K	E	TA	Pct			SA	SE	RE			BS	BA	BE	BH	
2	Buechler, Reily	3	4	4	15	.000	0	0	0	0	1	0	0	0	0	0	0	
8	Felix, Claire	3	7	1	15	.400	0	0	0	0	1	0	0	0	0	0	0	
12	Strantzali, Olga	3	6	3	15	.200	0	2	2	1	5	0	1	0	0	0	0	
13	Nightingale, Zoe	3	4	3	10	.100	0	1	1	0	2	0	1	1	0	0	0	
15	Consani, Julie	3	0	0	1	.000	34	0	0	0	2	0	0	0	0	0	0	
17	Lowe, Karsta	3	20	10	42	.238	0	2	1	0	3	0	0	2	0	0	0	
1	Carmona, Izzy	2	1	0	2	.500	0	0	0	0	0	0	0	0	0	0	0	
5	Leonard, Michaela	1	0	0	0	.000	4	0	0	0	1	0	0	0	0	0	0	
6	Drolson, Karly	3	0	0	0	.000	1	0	0	2	6	0	0	0	0	0	0	
7	Klineman, Maddy	1	0	2	4	-.500	0	0	0	0	0	0	0	0	0	0	0	
11	Formico, Taylor	3	0	0	0	.000	2	0	1	0	10	0	0	0	0	0	0	
16	Inouye, Rachel	3	0	0	0	.000	0	1	0	2	2	0	0	0	0	0	0	
Totals		3	42	23	104	.183	41	6	5	5	33	0	2	3	0	0	0	

**Team Attack By Set**

Set	K	E	TA	Pct
1	13	7	38	.158
2	18	9	38	.237
3	11	7	28	.143

TOTAL TEAM BLOCKS: 1.0

**SET SCORES**

1	2	3	Team Records:
UCLA (0)	19	25	17 3-2
Penn State (3)	25	27	25 4-1

## MATCH 6: #3 PENN STATE 3, AMERICAN 1 SEPT. 12, 2014 | VILLANOVA, PA.

#	AMERICAN	S	Attack				Pct	Ast	Serve			RE	Dig	Block				BH	Pts
			K	E	TA	Pct			SA	SE	RE			BS	BA	BE	BH		
6	Smidova, Monika	4	2	2	8	.000	26	1	2	0	8	0	1	0	0	0	0	0	
8	Katz, Sarah	4	9	4	30	.167	0	0	2	0	3	1	0	0	0	0	0	0	
9	Giberti, Valeria	4	0	0	0	.000	1	0	0	3	3	0	0	0	0	0	0	0	
11	Cappellino, Allison	4	6	4	23	.087	0	1	1	5	13	0	0	0	0	0	1	0	
13	Swartz, Erin	3	3	3	8	.000	0	0	0	0	0	0	0	0	0	0	0	0	
21	McCaddin, Kelly	4	3	4	15	-.067	0	1	1	0	0	0	0	2	0	0	0	0	
7	Rosburg, Megan	4	1	0	2	.500	1	1	2	1	15	0	0	0	0	0	0	0	
10	Dervishi, Megi	3	2	0	2	1.000	0	0	0	0	0	0	0	0	1	0	0	0	
14	Lindovska, Kristyna	4	6	4	21	.095	0	0	2	0	2	0	2	0	0	0	0	0	
18	Kurdziuk, Julita	2	0	0	2	.000	0	0	0	1	0	0	0	0	0	0	0	0	
20	Dawson, Hoakalei	4	1	0	3	.333	2	0	3	1	2	0	0	0	0	0	0	0	
Team																			
Totals		4	33	21	114	.105	30	4	13	14	46	1	6	0	1	0	0	0	

**Team Attack By Set**

Set	K	E	TA	Pct
1	13	4	33	.273
2	4	4	21	.000
3	7	9	33	-.061
4	9	4	27	.185

TOTAL TEAM BLOCKS: 4.0

**SET SCORES**

1	2	3	4	Team Records:
AMERICAN (1)	26	8	14	16 4-3
Penn State (3)	24	25	25	25 5-1

#	Penn State	S	Attack				Pct	Ast	Serve			RE	Dig	Block				BH
			K	E	TA	Pct			SA	SE	RE			BS	BA	BE	BH	
5	Frantti, Ali	3	14	1	21	.619	0	0	0	2	5	0	0	0	0	1	0	
7	Grant, Nia	3	9	2	15	.467	1	2	1	0	2	1	6	1	0	0	0	
12	Hancock, Micha	3	4	1	9	.333	37	2	3	0	5	0	4	0	0	0	0	
14	Whitney, Aiyana	3	7	0	12	.583	0	0	0	0	1	0	2	1	0	0	0	
17	Courtney, Megan	3	1	1	11	.000	1	0	0	3	5	0	3	0	0	0	0	
33	Fuller, Lacey	3	0	0	0	.000	1	0	1	1	5	0	0	0	0	0	0	
3	Pierce, Kendall	3	0	0	0	.000	0	0	0	0	2	0	0	0	0	0	0	
4	Gonzalez, Dominique	3	0	0	0	.000	1	1	0	0	7	0	0	0	0	0	0	
8	Pierce, Lainy	1	0	0	0	.000	0	0	0	0	0	0	0	0	0	0	0	
13	Krause, Taylor	1	0	0	0	.000	0	0	1	0	1	0	0	0	0	0	0	
22	Lee, Simone	3	8	0	18	.444	0	0	0	0	1	0	3	0	0	0	0	
Totals		3	43	5	86	.442	41	5	6	6	34	1	18	2	1	1	0	0

**Team Attack By Set**

Set	K	E	TA	Pct
1	16	2	35	.400
2	13	1	27	.444
3	14	2	24	.500

TOTAL TEAM BLOCKS: 10.0

Site: Stanford, Calif. (Maples Pavilion)  
Date: Sep 06, 2014 Attend: 412 Time: 1:37  
Referees: Syd Church, Rusty Wellman  
Yellow Card to Penn St coach Goddu (Set 2, 21-22)

#	Penn State	S	Attack				Pct	Ast	Serve			RE	Dig	Block				BH	Pts
			K	E	TA	Pct			SA	SE	RE			BS	BA	BE	BH		
5	Frantti, Ali	4	12	8	39	.103	0	0	1	0	3	0	2	0	0	0	0	0	
7	Grant, Nia	4	10	2	14	.571	0	1	0	0	5	1	4	0	0	0	0	0	
12	Hancock, Micha	4	5	1	9	.444	35	8	3	0	4	0	2	0	0	0	0	0	
14	Whitney, Aiyana	4	8	3	20	.250	0	0	0	0	0	0	5	1	0	0	0	0	
17	Courtney, Megan	4	7	2	23	.217	4	0	0	2	11	0	4	0	0	0	0	0	
33	Fuller, Lacey	4	0	0	0	.000	2	1	0	0	8	0	0	0	0	0	0	0	
2	Caraway, Lara	1	0	0	0	.000	0	1	0	0	0	0	0	0	0	0	0	0	
3	Pierce, Kendall	1	0	0	0	.000	0	0	0	0	1	0	0	0	0	0	0	0	
4	Gonzalez, Dominique	4	0	0	0	.000	1	3	2	1	21	0	0	0	0	0	0	0	
8	Pierce, Lainy	1	0	0	0	.000	0	0	0	0	0	0	0	0	0	0	0	0	
10	Muller, Carley	1	0	0	0	.000	0	0	0	0	0	0	0	0	0	0	0	0	
13	Krause, Taylor	1	1	0	1	1.000	0	0	1	0	1	0	0	0	0	0	0	0	
19	Thelen, Heidi	1	1	0	3	.333	0	0	0	0	0	0	0	0	0	0	0	0	
22	Lee, Simone	4	5	1	10	.400	0	0	0	0	1	1	0	0	0	0	0	0	
24	Broerman, Laura	1	0	0	0	.000	0	0	1	0	0	0	0	0	0	0	0	0	
Team																			
Totals		4	49	17	119	.269	42	14	9	4	53	2	18	1	0	0	0	0	

**Team Attack By Set**

Set	K	E	TA	Pct
1	13	9	41	.098
2	13	1	20	.600
3	10	5	30	.167
4	13	2	28	.393

TOTAL TEAM BLOCKS: 11.0

Site: Villanova, Pa. (The Pavilion)  
Date: Sep 12, 2014 Attend: 387 Time: 1:37  
Referees: Kevin Ball, James Esteves

## MATCH 7: #3 PENN STATE 3, VILLANOVA 0 SEPT. 12, 2014 | VILLANOVA, PA.

#	Penn State	S	Attack				Pct	Ast	Serve			RE	Dig	Block				BH	Pts
			K	E	TA	Pct			SA	SE	RE			BS	BA	BE	BH		
5	Frantti, Ali	3	10	6	26	.154	0	0	1	0	4	6	1	0	0	0	0	0	
7	Grant, Nia	3	8	0	13	.615	0	0	0	0	1	1	1	0	0	0	0	0	
12	Hancock, Micha	3	3	1	6	.333	47	6	1	0	6	1	0	0	0	0	0	0	
14	Whitney, Aiyana	3	10	2	14	.571	0	0	0	0	1	0	1	0	0	0	0	0	
17	Courtney, Megan	3	14	1	22	.591	1	1	0	0	8	0	0	0	0	0	0	0	
33	Fuller, Lacey	3	0	0	0	.000	0	0	1	0	5	0	0	0	0	0	0	0	
3	Pierce, Kendall	1	0	0	0	.000	0	0	0	0	0	0	0	0	0	0	0	0	
4	Gonzalez, Dominique	3	0	0	0	.000	4	0	1	0	10	0	0	0	0	0	0	0	
9	Dykstra, Skylar	1	0	0	0	.000	0	0	1	0	0	0	0	0	0	0	0	0	
13	Krause, Taylor	2	0	0	0	.000	0	0	0	0	2	0	0	0	0	0	0	0	
19	Thelen, Heidi	1	0	0	0	.000	0	0	0	0	0	0	0	0	0	0	0	0	
22	Lee, Simone	3	9	2	20	.350	0	0	1	0	1	0	1	0	0	0	0	0	
23	Robertson, Kelly	1	0	0	0	.000	0	0	1	0	0	0	0	0	0	0	0	0	
Totals		3	54	12	101	.416	52	7	7	0	38	2	4	0	0	0	0	0	

**Team Attack By Set**

Set	K	E	TA	Pct
1	17	5	32	.375
2	17	4	32	.406
3	20	3	37	.459

TOTAL TEAM BLOCKS: 4.0

**SET SCORES**

1	2	3	Team Records:
Penn State (3)	25	25	25 6-1
Villanova (0)	19	12	15 4-5

#	Villanova	S	Attack				Pct	Ast	Serve			RE	Dig	Block				BH	Pts
			K	E	TA	Pct			SA										

# 2015 PENN STATE WOMEN'S VOLLEYBALL

## MATCH 9: #3 PENN STATE 3, #24 KANSAS 0

SEPT. 13, 2014 | VILLANOVA, PA.

#	Kansas	S	Attack				Pct	Serve			Block				BH
			K	E	TA	Ast		SA	SE	RE	Dig	BS	BA	BE	
1	Chelsea Albers	3	5	3	21	.095	0	0	0	3	6	0	4	0	0
3	Kayla Cheadle	3	4	2	12	.167	0	0	0	0	0	0	2	0	0
4	Sara McClintony	2	4	7	14	-.214	0	0	0	0	0	0	0	0	0
7	Tiana Dockery	3	4	2	14	.143	0	0	0	2	4	0	1	0	0
10	Taylor Soucie	3	4	1	9	.333	1	0	0	0	1	3	1	0	0
11	Ainise Havili	3	0	1	2	-.500	24	0	2	0	7	0	0	0	0
2	Tori Miller	3	0	0	0	.000	0	0	1	0	1	0	0	0	0
5	Cassie Wait	3	0	0	0	.000	2	0	2	1	12	0	0	0	0
8	Kelsie Payne	1	0	0	1	.000	0	0	0	0	0	0	0	0	0
14	Madison Rigdon	3	11	3	24	.333	2	2	2	0	1	0	0	0	0
19	Maggie Anderson	1	0	0	0	.000	0	0	0	0	1	0	0	0	0
20	Addison Barry	3	0	0	0	.000	0	2	2	0	3	0	0	0	0
Totals		3	32	19	97	.134	29	4	9	6	35	1	10	1	0

### Team Attack By Set

Set	K	E	TA	Pct
1	6	4	30	.067
2	14	11	38	.079
3	12	4	29	.276

TOTAL TEAM BLOCKS: 6.0

### SET SCORES

1	2	3	Team Records:
Kansas (0)	10	25	23 9-2
Penn State (3)	25	27	25 8-1

#	Penn State	S	Attack				Pct	Serve			Block				BH
			K	E	TA	Ast		SA	SE	RE	Dig	BS	BA	BE	
5	Frantti, Ali	3	7	3	18	.222	0	0	0	1	3	0	1	0	0
7	Grant, Nia	3	10	3	15	.467	0	0	2	0	2	0	3	0	0
12	Hancock, Micha	3	4	2	9	.222	34	6	2	0	1	0	2	0	0
14	Whitney, Aiyana	3	13	1	21	.571	0	0	1	0	0	0	6	0	0
17	Courtney, Megan	3	4	2	13	.154	1	0	0	1	7	0	5	0	0
33	Fuller, Lacey	3	0	0	0	.000	0	0	0	0	6	0	0	0	0
3	Pierce, Kendall	2	0	0	0	.000	0	0	0	0	0	0	0	0	0
4	Gonzalez, Dominique	3	0	0	0	.000	1	0	2	2	12	0	0	0	1
13	Krause, Taylor	1	0	0	0	.000	0	0	0	0	0	0	0	0	0
22	Lee, Simone	3	5	2	18	.167	0	0	0	0	3	0	1	0	0
24	Broerman, Laura	1	0	0	0	.000	0	0	0	0	0	0	0	0	0
Totals		3	43	13	94	.319	36	6	7	4	34	0	18	0	1

### Team Attack By Set

Set	K	E	TA	Pct
1	17	1	27	.593
2	12	7	35	.143
3	14	5	32	.281

TOTAL TEAM BLOCKS: 9.0

Site: Villanova, PA (The Pavilion)

Date: Sep 13, 2014 Attend: 933 Time: 1:27

Referees: Cornelio Galdones, Mara Wager

## MATCH 10: #3 PENN STATE 3, EASTERN ILLINOIS 0

SEPT. 19, 2014 | UNIVERSITY PARK, PA.

#	Eastern Illinois	S	Attack				Pct	Serve			Block				BH	Pts
			K	E	TA	Ast		SA	SE	RE	Dig	BS	BA	BE		
1	WINNER, Josie	3	6	2	14	.286	0	0	0	0	1	0	0	1	0	
2	LEE, Chelsea	3	6	1	16	.312	2	0	0	1	0	0	1	0	0	
4	SALFRANK, Abby	3	7	5	24	.083	1	0	2	0	6	1	0	0	0	
9	SPRINGER, Dakota	3	0	0	0	.000	0	0	1	2	4	0	0	0	0	
8	HUESTON, Allie	3	2	4	12	.167	0	0	2	0	2	0	2	0	0	
10	BRADBURY, Marah	3	2	1	9	.111	23	0	0	0	3	0	1	1	1	
3	NESBITT, Kayla	3	5	2	17	.176	0	0	0	0	1	0	0	0	0	
6	WALLACE, Stephanie	3	0	0	0	.000	0	1	3	14	0	0	0	0	0	
12	BROOKE, Kelsey	3	0	0	1	.000	0	0	0	3	3	0	0	0	0	
13	BROWN, Maria	1	0	0	1	.000	0	0	0	0	0	0	0	0	0	
Totals		3	28	15	94	.138	26	0	6	6	34	1	4	2	1	

### Team Attack By Set

Set	K	E	TA	Pct	Sideout	Pct
1	8	4	26	.154	10-25	40%
2	9	5	26	.154	8-24	33%
3	11	6	42	.119	11-25	43%
				29-74	39%	

TOTAL TEAM BLOCKS: 3.0

### SET SCORES

1	2	3	Team Records:
Eastern Illinois (0)	10	9	17 5-6
Penn State (3)	25	25	25 9-1

#	Penn State	S	Attack				Pct	Serve			Block				BH	Pts
			K	E	TA	Ast		SA	SE	RE	Dig	BS	BA	BE		
5	Frantti, Ali	3	5	3	16	.125	3	1	0	0	4	0	1	0	0	
7	Grant, Nia	3	10	0	16	.625	0	0	0	0	3	1	4	0	0	
12	Hancock, Micha	3	6	0	10	.600	30	4	1	0	10	0	2	0	0	
14	Whitney, Aiyana	3	7	1	9	.667	0	0	0	0	0	1	0	0	0	
17	Courtney, Megan	3	7	1	19	.316	1	0	0	0	10	0	1	0	1	
33	Fuller, Lacey	3	0	0	0	.000	1	0	0	0	6	0	0	0	0	
2	Caraway, Lara	1	0	0	0	.000	0	0	0	0	0	0	0	0	0	
3	Pierce, Kendall	1	0	0	0	.000	0	0	0	0	0	0	0	0	0	
4	Gonzalez, Dominique	3	0	0	0	.000	6	0	0	0	9	0	0	0	0	
8	Pierce, Lainy	1	0	0	0	.000	0	0	0	0	0	0	0	0	0	
9	Dykstra, Skylar	1	0	0	0	.000	0	1	0	0	0	0	0	0	0	
13	Krause, Taylor	1	0	0	0	.000	0	0	0	0	0	0	0	0	0	
19	Thelen, Heidi	2	1	0	5	.200	0	0	0	0	0	1	0	0		
22	Lee, Simone	3	10	1	16	.562	0	0	0	0	1	0	3	0		
24	Broerman, Laura	1	0	0	0	.000	0	0	0	0	0	0	0	0		
Totals		3	46	6	91	.440	41	6	1	0	43	1	13	0	1	

### Team Attack By Set

Set	K	E	TA	Pct	Sideout	Pct
1	18	1	26	.654	10-10	100%
2	13	0	22	.591	9-10	89%
3	15	5	43	.233	11-17	64%
				30-37	81%	

TOTAL TEAM BLOCKS: 7.5

Site: University Park, Pa. (Recreation Building)

Date: Sep 19, 2014 Attend: 2467 Time: 1:03

Referees: Stacey Weitzel, Nathan Mahaven  
Penn State Alumni Classic Match 3

1	2	3	Total
Tie scores	1	0	4 5
Lead change	1	0	1 2

## MATCH 11: #3 PENN STATE 3, DEPAUL 0

SEPT. 19, 2014 | UNIVERSITY PARK, PA.

#	DePaul	S	Attack				Pct	Serve			Block				BH	Pts
			K	E	TA	Ast		SA	SE	RE	Dig	BS	BA	BE		
3	BREAULT, Rachel	3	1	1	3	.000	0	0	0	0	0	0	0	0	0	
5	REED, Miyah	3	4	2	12	.167	1	0	0	2	1	0	0	0	4	
8	GALLOP, Saige	3	5	4	16	.062	1	0	1	4	0	0	0	0	5	
10	KING, Jasmine	3	2	2	5	.000	0	0	0	0	1	0	0	0	3	
15	SMITH, Colleen	3	2	2	4	.000	13	0	1	0	3	0	0	0	2	
16	LEATH, Randi	3	4	3	12	.083	0	0	2	0	1	0	1	0	4	
2	HORVATH, Kelsey	2	0	0	2	.000	2	0	0	1	0	0	0	0	0	
4	CHANOS, Lexi	3	0	0	0	.000	1	0	2	4	0	0	0	0		
6	BOLLOTIN, Lexi	3	0	0	0	.000	0	0	1	1	1	0	0	0		
9	MACPHIE, Jameson	2	0	0	0	.000	0	0	0	0	0	0	0	0		
12	BUESER, Haley	3	0	0	0	.000	1	0	1	6	1	0	0	0		
9	COFFEY, Caitlyn	2	1	1	4	.000	0	0	0	0	0	1	0	0		
Totals		3	19	15	58	.069	19	0	6	15	12	1	2	0	21	

### Team Attack By Set

Set	K	E	TA	Pct	Sideout	Pct
1	5	5	17	.000	7-25	28%
2	5	5	21	.000	8-24	33%
3	9	5				

# 2015 PENN STATE WOMEN'S VOLLEYBALL

## MATCH 13: #3 PENN STATE 3, EAST CAROLINA 0

SEPT. 20, 2014 | UNIVERSITY PARK, PA.

#	East Carolina	S	Attack			Ast	Serve			RE	Dig	Block				Pts
			K	E	TA		Pct	SA	SE			RE	BS	BA	BE	
3	BORGOTTI, Bella	0	1	0	4	.250	1	0	0	0	0	0	0	0	0	1.0
4	DARDEN, Sydney	3	6	7	22	.045	2	0	0	2	1	0	4	0	0	8.0
9	MARES, Ashton	3	1	5	10	.400	0	0	1	2	4	0	1	0	0	2.5
12	McRAE, Ashley	3	1	0	6	.167	0	0	0	0	1	0	3	0	0	1.0
15	LEE-DUNSON, Kierra	3	6	1	10	.500	0	0	0	1	2	0	0	0	0	7.0
16	CEGICH, Zarah	3	1	1	2	.000	14	0	1	0	2	0	0	0	0	1.0
1	JESSETT, Alex	2	0	0	0	.000	0	0	0	1	0	0	0	0	0	0.0
2	FIGUEROA, Erika	3	0	0	1	.000	0	1	0	3	3	0	0	0	0	1.0
5	HNATIUK, Aileen	1	0	0	0	.000	0	0	0	0	0	0	0	0	0	0.0
7	MONTINI, Natalie	1	1	0	3	.333	0	0	0	0	0	0	0	0	0	1.0
8	WILLIAMS, Megan	1	0	0	0	.000	0	0	0	0	0	0	0	0	0	0.0
10	LEE-DUNSON, Sierra	1	0	0	0	.000	0	0	0	0	0	1	0	0	0	0.5
11	JOHNSON, Alex	1	0	1	1	.000	0	0	0	0	0	0	0	0	0	0.0
17	BEWICK, Lauren	3	0	0	0	.000	0	0	0	4	3	0	0	0	0	0.0
18	BLAKE, Torre	2	0	0	0	.000	0	0	1	0	0	0	0	0	0	0.0
Totals		3	17	15	59	.034	17	1	3	12	15	0	10	1	0	23.0

Team Attack By Set					TOTAL TEAM BLOCKS: 5.0					
Set	K	E	TA	Pct	SET SCORES	1	2	3	Team Records:	
1	5	3	14	.143	8-24	33%				
2	8	3	22	.227	13-25	51%				
3	4	9	23	-.217	8-24	33%				
					29-73	39%				

#	Penn State	S	Attack			Ast	Serve			RE	Dig	Block				Pts
			K	E	TA		Pct	SA	SE			RE	BS	BA	BE	
5	Frantti, Ali	3	10	2	15	.533	2	1	2	0	3	1	0	0	1	12.0
7	Grant, Nia	3	7	2	10	.500	1	0	0	0	1	0	2	0	0	8.0
12	Hancock, Micha	3	3	0	3	1.000	33	8	4	0	4	0	2	0	0	12.0
14	Whitney, Aiyana	3	7	2	14	.357	0	0	1	2	0	1	0	0	0	7.5
17	Courtney, Megan	3	10	1	17	.529	1	0	0	0	4	0	0	0	0	10.0
33	Fuller, Lacey	3	0	0	0	.000	0	0	0	0	3	0	0	0	0	0.0
3	Pierce, Kendall	1	0	0	0	.000	0	0	0	0	0	0	0	0	0	0.0
4	Gonzalez, Dominique	3	0	0	0	.000	2	2	1	0	5	0	0	0	0	2.0
8	Pierce, Lainy	1	0	0	0	.000	0	0	0	0	0	0	0	0	0	0.0
10	Muller, Carley	1	0	0	0	.000	0	1	0	0	0	0	0	0	0	1.0
13	Krause, Taylor	1	0	0	0	.000	0	1	0	0	0	0	0	0	0	0.0
15	Washington, Haleigh	2	7	3	12	.333	0	0	0	1	1	1	0	0	0	8.5
22	Lee, Simone	1	1	1	2	.000	0	0	0	0	0	0	0	0	0	1.0
24	Broerman, Laura	1	0	0	0	.000	0	0	0	0	0	0	0	0	0	0.0
Totals		3	45	11	73	.466	39	12	8	1	23	2	6	0	1	62.0

Team Attack By Set					TOTAL TEAM BLOCKS: 5.0					
Set	K	E	TA	Pct	SET SCORES	1	2	3	Team Records:	
1	14	3	20	.550	9-12	75%				
2	19	6	33	.394	13-17	76%				
3	12	2	20	.500	9-11	81%				
					31-40	77%				

Site: University Park, Pa. (Rec Hall)  
 Date: Sep 20, 2014 Attend: 3337 Time: 1:05  
 Referees: Mike Paull, Nathan Mahaven  
 Penn State Alumni Classic Match 9

Tie scores 0 1 2 3  
 Lead change 0 1 1 2

## MATCH 14: #3 PENN STATE 3, #5 WISCONSIN 0

SEPT. 24, 2014 | MADISON, WIS.

#	Penn State	S	Attack			Ast	Serve			RE	Dig	Block				Pts
			K	E	TA		Pct	SA	SE			RE	BS	BA	BE	
5	Frantti, Ali	3	9	4	21	.238	0	0	0	0	5	0	3	1	0	10.5
7	Grant, Nia	3	7	4	16	.188	1	0	0	0	2	1	2	0	0	9.0
12	Hancock, Micha	3	9	0	12	.750	38	2	4	0	10	0	2	1	1	12.0
14	Whitney, Aiyana	3	8	2	17	.353	1	0	0	0	0	0	6	0	0	11.0
17	Courtney, Megan	3	8	4	25	.160	7	0	1	0	14	0	2	0	0	9.0
33	Fuller, Lacey	3	0	0	0	.000	0	0	0	0	5	0	0	0	0	0.0
3	Pierce, Kendall	2	0	0	0	.000	0	0	0	0	2	0	0	0	0	0.0
4	Gonzalez, Dominique	3	0	0	0	.000	4	0	2	0	21	0	0	0	0	0.0
13	Krause, Taylor	2	0	0	0	.000	0	0	0	0	0	0	0	0	0	0.0
22	Lee, Simone	3	12	3	34	.265	0	0	0	0	0	0	1	0	0	12.5
Totals		3	53	17	125	.288	51	2	7	0	59	1	16	2	1	64.0

Team Attack By Set					TOTAL TEAM BLOCKS: 9.0					
Set	K	E	TA	Pct	SET SCORES	1	2	3	Team Records:	
1	19	5	45	.311	14-17	82%				
2	18	5	39	.333	13-22	59%				
3	16	7	41	.220	13-22	59%				
					40-61	65%				

Site: Madison, Wis. (UW Field House)  
 Date: Sep 24, 2014 Attend: 6012 Time: 1:40  
 Referees: Brian Hemelgrang, Devonie McLarty

Tie scores 2 1 5 8  
 Lead change 1 0 3 4

#	Wisconsin	S	Attack			Ast	Serve			RE	Dig	Block				Pts
			K	E	TA		Pct	SA	SE			RE	BS	BA	BE	
1	Carlini, Lauren	3	0	0	3	.000	33	0	0	0	13	0	2	0	0	1.0
3	Thomas, Courtney	3	1	4	18	-.167	1	0	0	0	6	0	2	2	0	2.0
4	Bates, Kelli	3	9	7	26	.077	0	0	1	1	8	0	2	0	0	10.0
7	Morales, Deme	3	0	0	0	.000	0	0	0	0	3	0	0	0	0	0.0
13	Nelson, Haleigh	3	6	3	17	.176	0	0	0	0	2	0	3	0	0	7.5
14	Thompson, Dominique	3	6	1	15	.333	0	0	0	0	1	0	4	2	0	8.0
2	Kriskova, Romana	1	0	1	1	-.000	0	0	0	0	0	0	0	0	0	0.0
6	Morey, Taylor	3	0	0	0	.000	0	0	0	1	9	0	0	0	0	0.0
16	Workman, Caroline	2	0	0	0	.000	0	0	0	0	0	0	0	0	0	0.0
20	Chapman, Ellen	3	13	1	42	.286	0	0	1	0	5	0	1	0	0	13.5
Totals		3	35	17	122	.148	34	0	2	2	47	0	14	4	0	42.0

Team Attack By Set					TOTAL TEAM BLOCKS: 7.0					
Set	K	E	TA	Pct	SET SCORES	1	2	3	Team Records:	
1	9	4	41	.122	14-25	56%				
2	12	6	40	.150	12-24	50%				
3	14	7	41	.171	13-25	51%				
					39-74	52%				

Site: Madison, Wis. (UW Field House)  
 Date: Sep 24, 2014 Attend: 6012 Time: 1:40  
 Referees: Brian Hemelgrang, Devonie McLarty

Tie scores 2 1 5 8  
 Lead change 1 0 3 4

## MATCH 15: #3 PENN STATE 3, #17 MINNESOTA 1

SEPT. 27, 2014 | MINNEAPOLIS, MINN.

#	Penn State	S	Attack			Ast	Serve			RE	Dig	Block				Pts
			K	E	TA		Pct	SA	SE			RE	BS	BA	BE	
5	Frantti, Ali	4	7	4	24	.125	0	1	2	1	8	0	2	0	0	9.0
7	Grant, Nia	4	14	2	28	.429	0	1	1	0	2	2	6	0	0	20.0
12	Hancock, Micha	4	4	0	12	.333	50	3	4	0	5	0	4	0	0	9.0
14	Whitney, Aiyana	4	12	3	23	.391	1	0	0	0	1	0	6	2	0	15.0
17	Courtney, Megan	4	12	4	32	.250	2	1	1	0	4	1	6	0	0	17.0
33	Fuller, Lacey	4	0	0	0	.000	3	0	1	0	8	0	0	0	0	0.0
3	Pierce, Kendall	2	1	0	1	1.000	0	1	2	0	0	0	0	0	0	2.0
4	Gonzalez, Dominique	4	0	0	0	.000	0	0	3	1	26	0	0	0	0	0.0
13	Krause, Taylor	4	0	0	0	.000	0	0	1	0	2	0	0	0	0	0.0
22	Lee, Simone	4	9	6	33	.091	0	0	0	0	3	0	1	0	0	9.5
24	Broerman, Laura	2	0	0	0	.000	0	0	1	0	0	0	0	0	0	0.0
Totals		4	59	19	153	.261	56	7	16	2	59	3	25	2	0	81.5

Team Attack By Set					TOTAL TEAM BLOCKS: 15.5					
Set	K	E	TA	Pct	SET SCORES	1	2	3	4	Team Records:
1	19	6	47	.277	16-28	57%				
2	16	3	35	.371	11-14	78%				
3	11	2	31	.290	10-15	66%				
4	13	8	40	.125	14-23	60%				
					51-80	63%				

Site: Minneapolis, MN (Sports Pavilion)  
 Date: Sep 27, 2014 Attend: 5028 Time: 2:05  
 Referees: Julie Voeck, William Stanley

Tie scores 13 4 0 7 24  
 Lead change 8 1 0 4 13

#	Minnesota	S	Attack			Ast	Serve			RE	Dig	Block				Pts
			K	E	TA		Pct	SA	SE			RE	BS	BA	BE	
1	Santana, Daly	4	12	10	42	.048	2	2	0	1	10	0	3	0	0	15.5
3	Schau, Katie	4	0	0	2	.000	34	0	1	0	7	0	4	0	1	2.0
4	Tapp, Paige	3	5	5</												

# 2015 PENN STATE WOMEN'S VOLLEYBALL

## MATCH 17: # PENN STATE 3, IOWA 0

OCT. 4, 2014 | IOWA CITY, IOWA

# Penn State	S	Attack					Serve			Block					Pts
		K	E	TA	Pct	Ast	SA	SE	RE	Dig	BS	BA	BE	BH	
5 Frantti, Ali	3	10	6	22	.182	0	2	2	0	6	0	0	1	0	12.0
7 Grant, Nia	3	11	1	16	.625	1	0	0	0	4	0	0	0	0	11.0
12 Hancock, Micha	3	5	0	8	.625	33	4	1	0	5	0	0	0	0	9.0
15 Washington, Haleigh	3	2	1	6	.167	1	0	0	0	1	0	0	0	0	3.0
17 Courtney, Megan	3	11	0	18	.611	0	2	1	0	4	0	0	0	0	13.0
33 Fuller, Lacey	3	0	0	0	.000	0	1	0	0	5	0	0	0	0	1.0
3 Pierce, Kendall	1	0	0	0	.000	0	0	0	0	1	0	0	0	0	0.0
4 Gonzalez, Dominique	3	0	0	0	.000	4	2	3	0	8	0	0	0	0	2.0
10 Muller, Carley	1	0	0	0	.000	0	0	0	0	0	0	0	0	0	0.0
13 Krause, Taylor	1	0	0	0	.000	0	0	0	0	0	0	0	0	0	0.0
14 Whitney, Aiyana	3	5	4	15	.667	0	0	0	1	0	0	1	0	0	5.0
<b>Totals</b>	<b>3</b>	<b>44</b>	<b>12</b>	<b>85</b>	<b>.376</b>	<b>39</b>	<b>11</b>	<b>7</b>	<b>0</b>	<b>34</b>	<b>1</b>	<b>0</b>	<b>2</b>	<b>0</b>	<b>56.0</b>

**Team Attack By Set**

Set	K	E	TA	Pct	Sideout	Pct
1	14	4	32	.312	10-15	66%
2	16	5	26	.423	13-15	86%
3	14	3	27	.407	7-10	69%
					30-40	75%

TOTAL TEAM BLOCKS: 1.0

**SET SCORES**

1	2	3	Team Records:
Penn State (3)	25	25	15-2, 3-1
IOWA (0)	15	14	11

## MATCH 19: #15 ILLINOIS 3, #3 PENN STATE 1

OCT. 11, 2014 | UNIVERSITY PARK, PA.

# Illinois	S	Attack					Serve			Block					Pts
		K	E	TA	Pct	Ast	SA	SE	RE	Dig	BS	BA	BE	BH	
5 Dorn, Anna	4	3	1	11	.182	0	0	0	0	1	1	3	0	0	5.5
7 Birks, Jocelyn	4	19	2	36	.472	1	0	1	1	12	0	2	2	0	20.0
8 Viliunas, Alexis	4	3	0	5	.600	47	0	1	1	8	0	2	0	0	4.0
10 Davis, Danielle	4	0	0	1	.000	3	0	1	1	4	0	0	0	0	0.0
12 Stadick, Katie	4	8	3	17	.294	1	0	1	1	2	0	4	1	0	10.0
14 McMahon, Liz	4	17	7	36	.278	0	0	0	0	0	1	1	0	0	17.5
1 Criswell, Morganne	1	0	0	2	.000	0	0	0	0	0	0	0	0	0	0.0
2 Conard, Julia	4	0	0	0	.000	3	0	0	0	18	0	0	0	0	0.0
3 Donnelly, Brandi	4	0	0	0	.000	3	3	2	14	0	0	0	0	0	3.0
18 Roustio, Katie	4	11	3	35	.229	0	0	0	0	3	0	2	2	0	12.0
11 Palmer, Allison	4	0	0	0	.000	0	1	1	0	1	0	0	0	0	1.0
<b>Totals</b>	<b>4</b>	<b>61</b>	<b>16</b>	<b>143</b>	<b>.315</b>	<b>58</b>	<b>4</b>	<b>4</b>	<b>6</b>	<b>63</b>	<b>1</b>	<b>14</b>	<b>6</b>	<b>0</b>	<b>73.0</b>

**Team Attack By Set**

Set	K	E	TA	Pct	Sideout	Pct
1	13	1	24	.500	14-25	56%
2	12	3	37	.243	11-24	45%
3	20	5	40	.375	17-24	70%
4	16	7	42	.214	13-22	59%
					55-95	57%

TOTAL TEAM BLOCKS: 8.0

**SET SCORES**

1	2	3	4	Team Records:
Illinois (3)	26	16	25	12-5, 4-2
Penn State (1)	24	25	23	22

# IOWA	S	Attack					Serve			Block					Pts
		K	E	TA	Pct	Ast	SA	SE	RE	Dig	BS	BA	BE	BH	
1 Smith, Kaylee	3	0	1	1	-.000	17	0	2	0	0	0	1	0	0	0.5
6 Dietz, Alessandra	3	6	2	14	.286	0	0	2	0	0	0	1	1	0	6.5
7 Lovell, Alex	3	4	3	16	.662	0	0	1	4	4	0	0	0	0	4.0
13 Gunderson, Mikaela	2	0	1	6	-.167	0	0	0	0	0	0	1	0	0	0.5
14 O'Deen, Alli	3	0	0	0	.000	0	0	1	2	2	0	0	0	0	0.0
18 Brobst, Lauren	3	6	1	18	.278	0	0	0	1	0	3	0	0	0	7.5
2 Mueller, Kari	2	0	0	0	.000	0	0	0	1	0	0	0	0	0	0.0
5 Cabel, Danielle	1	0	0	0	.000	0	0	0	0	0	0	0	0	0	0.0
9 Yanny, Emily	2	1	2	4	-.250	0	0	0	0	0	0	3	0	0	2.5
15 Blomberg, Julianne	3	0	0	0	.000	0	0	0	3	3	0	0	0	0	0.0
17 Klostermann, Alyssa	1	0	0	0	.000	2	0	0	1	0	0	0	0	0	0.0
22 Fugarino, Michelle	3	0	0	0	.000	0	0	1	1	7	0	0	0	0	0.0
29 Janota, Jess	3	3	1	8	.250	0	0	0	0	0	1	0	1	0	3.5
<b>Team</b>															
<b>Totals</b>	<b>3</b>	<b>20</b>	<b>11</b>	<b>67</b>	<b>.134</b>	<b>19</b>	<b>0</b>	<b>7</b>	<b>11</b>	<b>19</b>	<b>0</b>	<b>10</b>	<b>1</b>	<b>0</b>	<b>25.0</b>

**Team Attack By Set**

Set	K	E	TA	Pct	Sideout	Pct
1	10	5	27	.185	10-26	38%
2	6	3	20	.150	12-24	50%
3	4	3	20	.050	7-25	28%
					29-75	38%

TOTAL TEAM BLOCKS: 5.0

Site: Iowa City, Iowa (Carver-Hawkeye Arena)  
Date: Oct 04, 2014 Attend: 1738 Time: 1:17  
Referees: Michelle Prater, Ross Erickson

**Tie scores**

1	2	3	Total
0	0	0	0
Lead change	0	0	0

# Penn State	S	Attack					Serve			Block					Pts
		K	E	TA	Pct	Ast	SA	SE	RE	Dig	BS	BA	BE	BH	
5 Frantti, Ali	4	13	2	34	.324	0	3	3	0	7	0	4	0	0	18.0
7 Grant, Nia	4	13	5	25	.320	0	0	0	0	3	0	3	0	0	14.5
12 Hancock, Micha	4	8	0	17	.471	53	3	1	0	8	1	3	1	0	13.5
14 Whitney, Aiyana	4	15	7	30	.267	0	0	0	0	0	0	0	0	0	15.0
15 Washington, Haleigh	4	14	0	26	.538	0	0	0	0	1	1	6	0	0	18.0
17 Courtney, Megan	4	4	4	26	.000	1	0	2	3	13	2	2	0	0	7.0
4 Gonzalez, Dominique	4	0	0	0	.000	2	0	1	1	12	0	0	0	0	0.0
8 Pierce, Lainy	1	0	0	0	.000	0	0	1	0	0	0	0	0	0	0.0
9 Dykstra, Skylar	1	0	0	0	.000	0	0	0	0	0	0	0	0	0	0.0
10 Muller, Carley	1	0	0	0	.000	0	0	0	0	0	0	0	0	0	0.0
13 Krause, Taylor	2	0	0	0	.000	0	0	0	0	0	0	0	0	0	0.0
22 Lee, Simone	2	0	0	0	.000	0	0	0	0	0	0	0	0	0	0.0
24 Broerman, Laura	1	0	0	0	.000	0	0	0	0	0	0	0	0	0	0.0
33 Fuller, Lacey	4	0	0	0	.000	0	0	0	0	10	0	0	0	0	0.0
<b>Totals</b>	<b>4</b>	<b>67</b>	<b>18</b>	<b>158</b>	<b>.310</b>	<b>56</b>	<b>6</b>	<b>8</b>	<b>4</b>	<b>54</b>	<b>4</b>	<b>18</b>	<b>1</b>	<b>0</b>	<b>86.0</b>

**Team Attack By Set**

Set	K	E	TA	Pct	Sideout	Pct
1	18	8	39	.256	13-25	51%
2	19	3	34	.471	12-17	70%
3	16	3	45	.289	16-24	66%
4	14	4	40	.250	13-25	51%
					54-91	59%

TOTAL TEAM BLOCKS: 13.0

Site: University Park, Pa. (Rec Hall)  
Date: Oct 11, 2014 Attend: 3594 Time: 2:07  
Referees: Steve Rob, Charles Fleet

**Tie scores**

1	2	3	4	Total
2	3	2	1	8
Lead change	1	0	1	2

## MATCH 18: #3 PENN STATE 3, #24 NORTHWESTERN 0

OCT. 8, 2014 | UNIVERSITY PARK, PA.

# Northwestern	S	Attack					Serve			Block					Pts
		K	E	TA	Pct	Ast	SA	SE	RE	Dig	BS	BA	BE	BH	
1 Tashima, Taylor	3	1	3	8	-.250	29	0	0	0	4	0	1	0	0	1.5
2 Abbott, Symone	3	9	8	29	.034	0	0	0	0	2	0	0	0	0	9.0
11 Slater, Maddie	3	6	1	11	.455	0	0	0	0	0	4	0	0	0	8.0
12 McGreal, Monica	3	0	0	0	.000	0	0	3	3	4	0	1	0	0	0.5
14 Dutchman, Katie	3	6	2	14	.286	0	1	2	0	2	1	1	0	0	8.5
15 Morin, Kayla	3	6	4	20	.100	0	1	1	1	7	0	2	0	0	8.0
5 Niedospial, Caroline	3	0	0	0	.000	1	0	0	0	15	0	0	0	0	0.0
13 Kraus, Abbie	1	0	0	0	.000	0	0	0	0	0	0	0	0	0	0.0
17 Yager, Candice	3	0	0	1	.000	0	0	1	0	1	0	0	0	0	0.0
79 Akanbi, Yewande	3	5	4	17	.059	0	0	0	0	2	0	3	0	0	6.5
<b>Totals</b>	<b>3</b>	<b>33</b>	<b>22</b>	<b>100</b>	<b>.110</b>	<b>30</b>	<b>2</b>	<b>6</b>	<b>4</b>	<b>37</b>	<b>1</b>	<b>12</b>	<b>0</b>	<b>0</b>	<b>42.0</b>

**Team Attack By Set**

Set	K	E	TA	Pct	Sideout	Pct
1	12	7	38	.132	17-25	68%
2	12	7	32	.156	12-24	50%
3	9	8	30	.033	11-25	43%
					40-74	54%

TOTAL TEAM BLOCKS: 7.0

**SET SCORES**

1	2	3	Team Records:
Northwestern (0)	20	17	17
Penn State (3)	25	25	25

# Penn State	S	Attack					Serve			Block					Pts
		K	E	TA	Pct	Ast	SA	SE	RE	Dig	BS	BA	BE	BH	
5 Frantti, Ali	3	6	5	26	.038										





# 2015 PENN STATE WOMEN'S VOLLEYBALL

## MATCH 25: #6 PENN STATE 3, #17 OHIO STATE 0

OCT. 31, 2014 | COLUMBUS, OHIO

#	Penn State	Attack				Serve			Block				Pts			
		S	K	E	TA	Pct	Ast	SA	SE	RE	Dig	BS		BA	BE	BH
5	Frantti, Ali	3	14	1	29	.448	0	2	1	0	3	1	4	0	0	19.0
7	Grant, Nia	3	7	1	13	.462	2	0	1	0	4	0	1	0	0	7.5
12	Hancock, Micha	3	0	1	8	-.125	32	1	3	0	1	0	3	0	1	2.5
14	Whitney, Aiyana	3	7	2	15	.333	0	0	0	0	0	0	1	0	0	7.5
15	Washington, Haleigh	3	8	2	14	.429	0	0	0	0	1	1	8	1	0	13.0
17	Courtney, Megan	3	1	3	5	-.400	0	0	0	1	5	0	1	0	0	1.5
3	Pierce, Kendall	1	0	0	0	.000	0	0	0	0	1	0	0	0	0	0.0
4	Gonzalez, Dominique	3	0	0	0	.000	1	2	1	0	15	0	0	0	0	2.0
8	Pierce, Lainy	3	0	0	0	.000	1	1	0	0	1	0	0	0	0	1.0
22	Lee, Simone	1	0	0	0	.000	0	0	0	0	0	0	0	0	0	0.0
33	Fuller, Lacey	3	0	0	0	.000	0	1	0	0	7	0	0	0	0	1.0
Totals		3	37	10	84	.321	36	7	6	1	37	2	18	1	1	55.0

### Team Attack By Set

Set	K	E	TA	Pct	Sideout	Pct
1	10	4	27	.222	10-13	76%
2	18	2	34	.471	14-17	82%
3	9	4	23	.217	11-18	61%
						35-48 72%

TOTAL TEAM BLOCKS: 11.0

SET SCORES	1	2	3	Team Records:
Penn State (3)	25	25	25	22-3, 10-2
Ohio State (0)	13	16	18	16-8, 7-5

#	Ohio State	Attack				Serve			Block				Pts			
		S	K	E	TA	Pct	Ast	SA	SE	RE	Dig	BS		BA	BE	BH
8	Sherwin, Taylor	3	0	0	1	.000	27	0	0	0	0	0	2	0	0	1.0
9	Tsujimoto, Luna	3	0	0	0	.000	0	0	0	1	1	0	0	0	0	0.0
10	Sandbothe, Taylor	3	6	5	14	.071	0	0	1	0	2	0	3	1	0	7.5
12	Sekinger, Erin	3	6	2	15	.267	0	0	2	0	1	0	1	0	0	6.5
14	Campbell, Elizabeth	3	5	4	19	.053	1	0	2	1	8	0	1	0	0	5.5
23	Richardson, Tyler	3	4	1	10	.300	0	0	0	0	0	0	2	0	0	5.0
3	Leon, Valeria	3	0	0	0	.000	0	1	0	1	10	0	0	0	0	1.0
5	Schirmer, Luisa	2	2	2	10	.000	0	0	2	0	2	0	0	1	0	2.0
6	Winner, Alyssa	2	0	0	0	.000	0	0	0	0	1	0	0	0	0	0.0
7	Wenz, Ashley	2	0	1	1	-.1000	0	0	0	0	0	0	0	0	0	0.0
13	Heim, Maggie	1	0	0	0	.000	0	0	0	0	0	0	0	0	0	0.0
15	Goree, Kalisha	1	0	0	0	.000	0	0	0	0	0	0	0	0	0	0.0
16	Chatman, Erin	1	1	1	2	.000	0	0	0	0	0	0	0	0	0	1.0
17	Mitchell, Katie	2	5	7	21	-.095	1	0	0	1	2	0	1	0	0	5.5
Team																
Totals		3	29	23	93	.065	29	1	7	7	28	0	10	2	0	35.0

### Team Attack By Set

Set	K	E	TA	Pct	Sideout	Pct
1	6	10	36	.111	10-25	40%
2	11	4	29	.241	13-24	54%
3	12	9	28	.107	11-25	43%
						34-74 45%

TOTAL TEAM BLOCKS: 5.0

Site: Columbus, Ohio (St. John Arena)  
Date: Oct 31, 2014 Attend: 2918 Time: 1:19  
Referees: William Thornburgh, Donnie Goodwin

	1	2	3	Total
Tie scores	2	5	0	7
Lead change	0	2	0	2

## MATCH 27: #6 PENN STATE 3, MARYLAND 0

NOV. 8, 2014 | UNIVERSITY PARK, PA.

#	Maryland	Attack				Serve			Block				Pts			
		S	K	E	TA	Pct	Ast	SA	SE	RE	Dig	BS		BA	BE	BH
2	Murray, Hailey	3	1	3	7	-.286	0	0	0	0	0	0	4	0	0	3.0
4	Fraik, Emily	3	1	5	20	-.200	0	1	0	1	4	0	0	0	0	2.0
14	Crutcher, Ashleigh	3	16	5	35	.314	0	0	0	0	1	0	0	1	0	16.0
18	MacGregor, Ashlyn	3	1	3	7	-.286	0	0	0	0	0	0	1	0	0	1.5
29	Craig, Whitney	3	0	0	0	.000	10	1	0	0	1	0	0	0	0	1.0
33	St. Hill, Chavi	3	4	3	13	.077	0	0	0	0	0	0	2	0	0	5.0
3	Hrebenach, Kelsey	2	1	1	3	.000	0	0	0	0	0	0	0	0	0	1.0
6	Higginbotham, Sam	3	0	0	0	.000	0	1	1	0	2	0	0	0	0	1.0
7	Bozzini, Dani	2	0	0	0	.000	0	0	1	0	0	0	0	0	0	0.0
9	Oggioni, Carlotta	3	0	0	0	.000	13	1	0	0	3	0	0	0	0	1.0
11	Dion, Amy	3	0	0	0	.000	0	0	1	5	10	0	0	0	0	0.0
16	Coyle, Catie	3	1	1	6	.000	0	0	0	0	0	0	3	0	0	2.5
Totals		3	25	21	91	.044	23	4	3	6	21	0	10	1	0	34.0

### Team Attack By Set

Set	K	E	TA	Pct	Sideout	Pct
1	8	9	27	-.037	10-24	41%
2	10	6	32	.125	12-25	47%
3	7	6	32	.031	11-24	45%
						33-73 45%

TOTAL TEAM BLOCKS: 5.0

SET SCORES	1	2	3	Team Records:
Maryland (0)	11	18	15	9-16, 2-12
Penn State (3)	25	25	25	24-3, 12-2

#	Penn State	Attack				Serve			Block				Pts			
		S	K	E	TA	Pct	Ast	SA	SE	RE	Dig	BS		BA	BE	BH
5	Frantti, Ali	3	13	6	27	.259	1	1	2	0	3	0	1	0	0	14.5
7	Grant, Nia	3	6	0	9	.667	0	1	1	0	0	0	5	0	0	9.5
12	Hancock, Micha	3	3	0	4	.750	38	2	3	0	6	0	7	0	0	8.5
14	Whitney, Aiyana	3	10	2	16	.500	0	0	0	0	1	0	4	0	0	12.0
15	Washington, Haleigh	3	10	0	13	.769	0	0	0	0	1	0	5	1	0	12.5
17	Courtney, Megan	3	3	0	9	.333	2	0	0	4	8	1	0	2	0	4.0
3	Pierce, Kendall	2	0	0	0	.000	0	0	0	0	2	0	0	0	0	0.0
4	Gonzalez, Dominique	3	0	0	0	.000	1	0	0	0	12	0	0	0	0	0.0
8	Pierce, Lainy	3	0	0	0	.000	0	2	1	0	1	0	0	0	0	2.0
33	Fuller, Lacey	3	0	0	0	.000	0	0	0	0	2	0	0	0	0	0.0
Totals		3	45	8	78	.474	42	6	7	4	36	1	22	3	0	63.0

### Team Attack By Set

Set	K	E	TA	Pct	Sideout	Pct
1	15	1	19	.737	11-12	91%
2	15	1	26	.538	12-18	66%
3	15	6	33	.273	12-16	75%
						35-46 76%

TOTAL TEAM BLOCKS: 12.0

Site: University Park, Pa. (Recreation Building)  
Date: Nov 08, 2014 Attend: 3473 Time: 1:14  
Referees: Donna Carter, Ann Hutchins

	1	2	3	Total
Tie scores	0	4	0	4
Lead change	0	1	0	1

## MATCH 26: #6 PENN STATE 3, RUTGERS 0

NOV. 7, 2014 | UNIVERSITY PARK, PA.

#	Rutgers	Attack				Serve			Block				Pts			
		S	K	E	TA	Pct	Ast	SA	SE	RE	Dig	BS		BA	BE	BH
16	LASSA, Alex	3	1	3	10	-.200	0	0	0	0	3	4	0	3	0	2.5
17	CLOYD, Lauren	3	1	6	11	-.455	1	0	0	0	0	0	0	1	0	1.0
18	FRAZIER, Eden	3	2	1	8	.125	0	0	2	0	1	0	3	0	0	3.5
20	BAYER, Nicole	3	0	1	1	-.1000	4	0	0	0	2	0	0	0	0	0.0
22	KOMISAREK, Ronnie	3	2	0	3	.667	0	0	1	1	2	0	0	0	0	2.0
23	MATTHEWS, Mikaela	3	3	0	12	.250	0	0	0	0	1	0	1	0	0	3.5
11	ANDREASSIAN, Rachel	3	2	4	14	-.143	0	0	0	0	0	1	1	0	0	3.5
12	HOLZE, Talia	3	0	0	0	.000	8	0	2	0	1	0	0	0	0	0.0
15	SCHROETER, Ali	3	0	0	1	.000	0	0	1	1	5	0	0	0	0	0.0
19	ANDERSON, Micaela	3	3	2	17	.059	0	0	0	1	0	0				

# 2015 PENN STATE WOMEN'S VOLLEYBALL

## MATCH 29: # PENN STATE 3, MINNESOTA 0

NOV. 15, 2014 | UNIVERSITY PARK, PA.

#	Minnesota	S	Attack				Ast	Serve			Block				Pts		
			K	E	TA	Pct		SA	SE	RE	Dig	BS	BA	BE		BH	
1	Santana, Daly	3	8	5	21	.143	1	2	0	2	4	0	2	0	0	0	11.0
2	Handley, Erica	3	0	1	2	-.500	25	0	0	0	3	0	2	0	0	0	1.0
4	Tapp, Paige	3	7	1	14	.429	0	0	1	0	3	0	5	0	0	0	9.5
5	Goehner, Alyssa	3	5	5	27	.000	0	0	0	2	8	0	0	0	0	0	5.0
8	Wilhite, Sarah	3	3	7	23	-.174	0	0	0	1	3	0	3	0	0	0	4.5
13	Lohman, Molly	3	4	1	10	.300	0	0	0	1	3	0	2	0	0	0	5.0
3	Schau, Katie	1	0	0	0	.000	0	0	0	0	0	0	0	0	0	0	0.0
6	Beal, Maddie	1	0	0	0	.000	0	0	0	0	0	0	0	0	0	0	0.0
12	Bohl, Morgan	1	0	0	0	.000	0	0	0	0	0	0	0	0	0	0	0.0
16	Nora, Adrianna	1	0	1	1	-.000	0	0	0	0	0	0	0	0	0	0	0.0
17	Rosado, Dallianiz	3	2	0	2	1.000	1	0	1	2	5	0	0	0	0	0	2.0
Totals		3	29	21	100	.080	27	2	2	7	26	0	14	0	0	0	38.0

### Team Attack By Set

Set	K	E	TA	Pct	Sideout	Pct
1	10	7	31	.097	14-25	56%
2	5	5	31	.000	11-23	47%
3	14	9	38	.132	11-25	43%
					36-73	49%

**SET SCORES**  
Minnesota (0)  
Penn State (3)

**1 2 3**  
20 23 23  
25 25 25

TOTAL TEAM BLOCKS: 7.0

**Team Records:**  
16-11, 6-10  
26-3, 14-2

## MATCH 31: # PENN STATE 3, MARYLAND 0

NOV. 22, 2014 | COLLEGE PARK, MD.

#	Penn State	S	Attack				Ast	Serve			Block				Pts		
			K	E	TA	Pct		SA	SE	RE	Dig	BS	BA	BE		BH	
5	Frantti, Ali	3	9	0	18	.500	1	0	2	0	1	0	0	0	0	0	9.0
7	Grant, Nia	3	3	3	11	.000	0	0	1	0	1	0	8	0	0	0	7.0
12	Hancock, Micha	3	4	1	6	.500	32	8	2	0	4	0	2	0	1	13.0	
14	Whitney, Aiyana	3	8	6	21	.095	0	0	0	0	1	0	7	0	0	0	11.5
15	Washington, Haleigh	3	8	0	11	.727	0	0	0	0	0	0	1	0	0	0	8.5
17	Courtney, Megan	3	6	0	8	.750	1	1	0	0	6	0	1	0	0	0	7.5
2	Caraway, Lara	2	0	0	0	.000	1	0	0	0	0	0	0	0	0	0	0.0
3	Pierce, Kendall	2	0	0	0	.000	0	0	0	0	1	0	0	0	0	0	0.0
4	Gonzalez, Dominique	3	0	0	0	.000	0	0	1	0	9	0	0	0	0	0	0.0
8	Pierce, Lainy	2	0	0	0	.000	0	0	1	0	1	0	0	0	0	0	0.0
13	Krause, Taylor	1	0	0	0	.000	0	0	1	0	0	0	0	0	0	0	0.0
33	Fuller, Lacey	3	0	0	0	.000	0	0	1	0	4	0	0	0	0	0	0.0
Totals		3	38	10	75	.373	35	9	9	0	28	0	19	0	1	56.5	

### Team Attack By Set

Set	K	E	TA	Pct	Sideout	Pct
1	12	3	25	.360	12-15	80%
2	11	3	25	.320	13-19	68%
3	15	4	25	.440	12-14	85%
					37-48	77%

**SET SCORES**  
Penn State (3)  
Maryland (0)

**1 2 3**  
25 25 25  
15 18 14

TOTAL TEAM BLOCKS: 9.5

**Team Records:**  
28-3, 16-2  
9-20, 2-16

#	Penn State	S	Attack				Ast	Serve			Block				Pts		
			K	E	TA	Pct		SA	SE	RE	Dig	BS	BA	BE		BH	
5	Frantti, Ali	3	6	4	20	.100	1	0	0	2	2	0	2	0	0	0	7.0
7	Grant, Nia	3	8	2	13	.462	0	0	2	0	1	0	2	0	0	0	9.0
12	Hancock, Micha	3	4	0	7	.571	31	4	2	0	7	0	3	0	0	0	9.5
14	Whitney, Aiyana	3	17	2	22	.682	0	0	0	0	1	0	1	0	0	0	17.5
15	Washington, Haleigh	3	9	3	17	.353	0	0	0	0	1	5	0	0	0	0	12.5
17	Courtney, Megan	3	1	5	11	-.364	0	0	0	0	3	1	2	0	0	0	3.0
2	Caraway, Lara	1	0	0	0	.000	0	0	0	0	1	0	0	0	0	0	0.0
3	Pierce, Kendall	2	0	0	0	.000	0	0	1	0	1	0	0	0	0	0	0.0
4	Gonzalez, Dominique	3	0	0	0	.000	3	1	0	0	14	0	0	0	0	0	1.0
8	Pierce, Lainy	3	0	0	0	.000	1	1	0	0	1	0	0	0	0	0	1.0
22	Lee, Simone	1	0	0	0	.000	0	0	1	0	0	0	0	0	0	0	0.0
33	Fuller, Lacey	3	0	0	2	.000	1	1	0	0	7	0	0	0	0	0	1.0
Totals		3	45	16	92	.315	37	7	7	2	38	2	15	0	0	0	61.5

### Team Attack By Set

Set	K	E	TA	Pct	Sideout	Pct
1	15	6	31	.290	14-20	69%
2	17	5	29	.414	12-13	92%
3	13	5	32	.250	11-23	47%
					37-56	66%

Site: University Park, Pa. (Recreation Building)  
Date: Nov 15, 2014 Attend: 5569 Time: 1:27  
Referees: Nathan Mahaven, Mike Paull

TOTAL TEAM BLOCKS: 9.5

**1 2 3 Total**  
5 0 8 13  
Lead change 1 0 5 6

#	Maryland	S	Attack				Ast	Serve			Block				Pts		
			K	E	TA	Pct		SA	SE	RE	Dig	BS	BA	BE		BH	
2	Murray, Hailey	3	2	3	6	-.167	0	0	0	0	0	0	3	0	0	0	3.5
4	Fraik, Emily	3	8	3	22	.227	0	0	1	4	6	0	0	0	0	0	8.0
14	Crutcher, Ashleigh	3	7	6	20	.050	0	0	0	1	2	0	1	0	0	0	7.5
18	MacGregor, Ashlyn	3	4	0	6	.667	0	0	3	0	0	0	0	0	0	0	4.0
29	Craig, Whitney	3	0	0	1	.000	9	0	0	0	0	0	0	0	0	1	0.0
33	St. Hill, Chavi	3	2	6	14	-.286	0	0	0	0	2	0	2	0	0	0	3.0
3	Hrebenach, Kelsey	1	0	0	0	.000	0	0	0	0	0	0	0	0	0	0	0.0
6	Higginsbotham, Sam	3	0	0	0	.000	1	0	0	1	2	0	0	0	0	0	0.0
9	Oggoni, Carlotta	3	0	0	0	.000	15	0	0	1	4	0	0	0	0	0	0.0
11	Dion, Amy	3	0	0	0	.000	1	0	1	2	6	0	0	0	0	0	0.0
16	Coyle, Catie	3	3	0	5	.600	0	0	0	0	0	0	0	0	0	0	3.0
Team																	
Totals		3	26	18	74	.108	26	0	6	9	22	0	6	0	1	29.0	

### Team Attack By Set

Set	K	E	TA	Pct	Sideout	Pct
1	11	7	32	.125	12-25	47%
2	9	7	22	.091	12-24	50%
3	6	4	20	.100	12-25	47%
					36-74	48%

Site: College Park, Md. (XFINITY Center)  
Date: Nov 24, 2014 Attend: 4522 Time: 1:21  
Referees: Mara Wager, Kurk Fulmore

TOTAL TEAM BLOCKS: 3.0

**1 2 3 Total**  
5 1 1 7  
Lead change 3 0 0 3

## MATCH 30: # PENN STATE 3, MICHIGAN 0

NOV. 19, 2014 | ANN ARBOR, MICH.

#	Penn State	S	Attack				Ast	Serve			Block				Pts		
			K	E	TA	Pct		SA	SE	RE	Dig	BS	BA	BE		BH	
5	Frantti, Ali	3	8	2	22	.273	1	0	0	0	7	0	2	0	0	0	9.0
7	Grant, Nia	3	9	1	11	.727	1	0	1	0	1	0	9	1	0	0	14.5
12	Hancock, Micha	3	2	4	7	-.286	43	1	3	0	5	0	2	2	0	0	4.0
14	Whitney, Aiyana	3	12	5	22	.318	1	0	0	0	2	0	4	1	0	0	14.0
15	Washington, Haleigh	3	8	1	10	.700	0	0	0	0	1	0	2	0	0	0	9.0
17	Courtney, Megan	3	10	0	25	.400	0	0	0	0	10	1	4	0	0	0	13.0
3	Pierce, Kendall	2	0	0	0	.000	0	0	0	0	0	0	0	0	0	0	0.0
4	Gonzalez, Dominique	3	0	0	0	.000	2	0	1	0	13	0	0	0	0	0	0.0
8	Pierce, Lainy	3	0	0	0	.000	0	0	1	0	0	0	0	0	0	0	0.0
33	Fuller, Lacey	3	0	0	0	.000	0	0	0	0	4	0	0	0	0	0	0.0
Team																	
Totals		3	49	13	97	.371	48	1	6	1	43	2	23	4	0	0	63.5

### Team Attack By Set

Set	K	E	TA	Pct	Sideout	Pct
1	15	3	31	.387	12-20	60%
2	19	3	23	.696	19-23	82%
3	15	7	43	.186	14-26	53%
					45-69	65%

**SET SCORES**  
Penn State (3)  
Michigan (0)

**1 2 3**  
25 25 27  
19 23 25

TOTAL TEAM BLOCKS: 13.5

**Team Records:**  
27-3, 15-2 B1G  
12-15, 7-10 B1G

## MATCH 32: # PENN STATE 3, NORTHWESTERN 0

NOV. 26, 2014 | EVANSTON, ILL.

#	Penn State	S	Attack				Ast	Serve			Block				Pts
			K	E	TA	Pct		SA	SE	RE	Dig	BS	BA	BE	

# 2015 PENN STATE WOMEN'S VOLLEYBALL

## MATCH 33: #4 PENN STATE 3, #10 NEBRASKA 0

NOV. 29, 2014 | UNIVERSITY PARK, PA.

#	Nebraska	S	Attack				Ast	Serve			Block				Pts		
			K	E	TA	Pct		SA	SE	RE	Dig	BS	BA	BE		BH	
5	Rolfzen, Amber	3	3	4	15	.067	2	0	0	3	0	0	1	0	0	0	3.5
6	Rolfzen, Kadie	1	0	0	0	.000	0	0	0	0	0	0	0	0	0	0	0.0
9	Hall, Cecilia	3	2	1	5	.200	0	0	0	0	1	0	3	0	0	0	3.5
14	Fien, Kelsey	3	10	4	33	.182	0	0	0	0	1	0	1	0	0	0	10.5
16	Pollmiller, Mary	3	3	2	10	.100	25	0	0	0	8	0	1	0	1	0	3.5
20	Haggerty, Meghan	3	7	3	12	.333	0	0	0	0	0	2	0	0	0	0	8.0
1	Ethridge, Alexa	3	0	0	0	.000	0	0	0	0	1	0	0	0	0	0	0.0
4	Wong-Orantes, J	3	0	0	0	.000	3	0	1	2	13	0	0	0	0	0	0.0
7	Townsend, Sydney	3	0	0	0	.000	2	0	1	2	5	0	0	0	0	0	0.0
10	Ostrander, Alicia	3	7	3	27	.148	0	0	1	1	5	0	3	0	0	0	8.5
17	Albrecht, Annika	3	1	2	3	-.333	0	0	1	0	7	0	0	0	0	0	1.0
Totals		3	33	19	105	.133	32	0	4	8	41	0	11	0	2	38.5	

### Team Attack By Set

Set	K	E	TA	Pct	Sideout	Pct
1	13	4	31	.290	10-21	40%
2	9	7	33	.061	12-24	50%
3	11	8	41	.073	11-25	43%
Totals		33-74		44%		

### SET SCORES

	1	2	3	Team Records:
Nebraska (0)	21	15	16	20-9, 14-6
Penn State (3)	25	25	25	30-3, 18-2

TOTAL TEAM BLOCKS: 5.5

#	Penn State	S	Attack				Ast	Serve			Block				Pts	
			K	E	TA	Pct		SA	SE	RE	Dig	BS	BA	BE		BH
5	Frantti, Ali	3	17	2	28	.536	0	0	1	0	5	1	0	0	0	18.0
7	Grant, Nia	3	5	1	14	.286	0	0	0	0	0	0	0	0	0	5.0
12	Hancock, Micha	3	2	0	5	.400	33	4	1	0	8	0	3	0	1	7.5
14	Whitney, Aiyana	3	4	6	18	-.111	0	0	0	0	2	1	0	0	0	5.0
15	Washington, Haleigh	3	6	4	17	.118	0	0	0	0	2	0	4	1	0	8.0
17	Courtney, Megan	3	8	2	23	.261	3	0	0	0	9	1	1	1	0	9.5
3	Pierce, Kendall	3	0	0	0	.000	0	0	0	0	3	0	0	0	0	0.0
4	Gonzalez, Dominique	3	0	0	0	.000	1	1	0	0	10	0	0	0	0	1.0
8	Pierce, Lainy	3	0	0	0	.000	0	2	1	0	1	0	0	0	0	2.0
33	Fuller, Lacey	3	0	0	0	.000	0	1	0	0	5	0	0	0	0	1.0
Totals		3	42	15	105	.257	37	8	3	0	45	3	8	2	1	57.0

### Team Attack By Set

Set	K	E	TA	Pct	Sideout	Pct
1	12	8	38	.105	10-21	47%
2	15	2	31	.419	13-16	81%
3	15	5	36	.278	11-16	68%
Totals		34-53		64%		

Site: University Park, Pa. (Recreation Building)

Date: Nov 29, 2014 Attend: 5327 Time: 1:31  
 Referees: Nathan Mahaven, Mara Wager

	1	2	3	Total
Tie scores	0	1	2	3
Lead change	0	1	2	3

## MATCH 35: #4 PENN STATE 3, DAYTON 0

NCAA FIRST ROUND

DEC. 6, 2014 | UNIVERSITY PARK, PA.

#	Dayton	S	Attack				Ast	Serve			Block				Pts	
			K	E	TA	Pct		SA	SE	RE	Dig	BS	BA	BE		BH
2	ERHAHON, Amber	3	1	1	3	.000	0	0	1	0	0	0	1	0	0	1.5
4	SLOAN, Jessica	3	5	1	11	.364	1	0	2	0	4	0	0	0	0	5.0
10	TURNER, Alaina	3	9	5	27	.148	1	0	4	10	0	1	0	0	0	9.5
12	EMMENECKER, Jane	3	1	1	3	.000	25	1	1	1	6	0	0	0	0	2.0
13	HANNAN, Isolde	3	5	0	12	.417	0	0	0	0	0	0	1	1	0	5.5
16	JONES, Rachel	3	0	0	0	.000	1	0	1	2	4	0	0	0	0	0.0
3	SCHUTTER, Maggie	1	0	0	0	.000	0	1	0	0	0	0	0	0	0	0.0
7	JENDRYK, Jenna	3	2	1	9	.111	0	0	1	1	1	0	1	1	0	2.5
8	AGU, Angel	3	0	1	1	-.000	1	0	0	0	0	0	0	0	0	0.0
9	LOIARS, Jill	3	8	2	25	.240	0	0	0	0	4	0	0	0	0	8.0
18	KRAKFA, Janna	3	1	0	1	-.000	1	1	0	1	8	0	0	0	0	2.0
21	OSGOOD, Kelsey	2	0	0	0	.000	0	1	0	0	0	0	0	0	0	1.0
Totals		3	32	12	92	.217	30	3	7	9	37	0	4	2	0	37.0

### Team Attack By Set

Set	K	E	TA	Pct	Sideout	Pct
1	12	4	29	.276	15-25	60%
2	10	5	30	.167	15-24	62%
3	10	3	33	.212	10-25	40%
Totals		40-74		54%		

### SET SCORES

	1	2	3	Team Records:
Dayton (0)	20	18	16	30-6
Penn State (3)	25	25	25	32-3

TOTAL TEAM BLOCKS: 2.0

#	Penn State	S	Attack				Ast	Serve			Block				Pts	
			K	E	TA	Pct		SA	SE	RE	Dig	BS	BA	BE		BH
5	Frantti, Ali	3	9	1	23	.348	1	1	2	0	4	0	1	0	0	10.5
7	Grant, Nia	3	6	3	12	.250	0	2	2	0	1	0	3	1	0	9.5
12	Hancock, Micha	3	4	0	7	.571	36	3	1	0	8	0	1	2	0	7.5
14	Whitney, Aiyana	3	8	1	13	.538	0	0	0	0	2	0	1	1	0	8.5
15	Washington, Haleigh	3	9	1	14	.571	2	0	0	0	1	0	0	0	0	9.0
17	Courtney, Megan	3	11	0	25	.440	0	0	1	1	6	2	0	0	1	13.0
3	Pierce, Kendall	2	0	0	0	.000	0	2	1	0	3	0	0	0	0	2.0
4	Gonzalez, Dominique	3	0	0	0	.000	4	0	3	1	8	0	0	0	0	0.0
8	Pierce, Lainy	3	0	0	0	.000	0	0	0	0	2	0	0	0	0	0.0
10	Muller, Carley	1	0	0	0	.000	0	1	0	0	0	0	0	0	0	0.0
33	Fuller, Lacey	3	0	0	0	.000	0	1	1	4	4	0	0	0	0	1.0
Totals		3	47	6	94	.436	43	9	12	3	39	2	6	4	1	61.0

### Team Attack By Set

Set	K	E	TA	Pct	Sideout	Pct
1	15	2	28	.464	15-20	75%
2	17	2	38	.395	16-19	84%
3	15	2	28	.464	10-16	62%
Totals		41-55		74%		

Site: University Park, Pa. (Recreation Building)

Date: Dec 06, 2014 Attend: 1959 Time: 1:25  
 Referees: Carla Bunner, Jung Park

	1	2	3	Total
Tie scores	2	8	0	10
Lead change	0	1	0	1

TOTAL TEAM BLOCKS: 5.0

### SET SCORES

	1	2	3	Team Records:
Dayton (0)	20	18	16	30-6
Penn State (3)	25	25	25	32-3

## MATCH 34: #4 PENN STATE 3, SIENA 0

NCAA SECOND ROUND

DEC. 5, 2014 | UNIVERSITY PARK, PA.

#	Siena	S	Attack				Ast	Serve			Block				Pts	
			K	E	TA	Pct		SA	SE	RE	Dig	BS	BA	BE		BH
3	Stoklosa, Rachel	3	2	2	17	.000	0	0	0	1	2	0	0	0	0	-
10	Wright, Meghan	3	7	8	31	-.032	0	0	0	6	6	0	1	0	0	0
11	Howell, Haley	3	2	0	3	.667	19	1	2	0	4	0	0	1	0	0
13	Flagg, Briana	3	0	1	1	-.000	0	0	0	1	3	0	0	0	0	0
15	Skeen, Jacqueline	3	5	2	11	.273	0	0	0	0	0	0	0	0	0	0
16	Monroe, Christina	2	1	1	6	.000	0	0	0	0	0	0	1	0	0	0
1	Vasovic, Sonja	3	5	6	17	-.059	0	0	1	0	0	0	1	0	0	0
2	Bies, Erin	3	0	0	0	.000	1	0	1	0	2	0	0	0	0	0
4	Kalama, Bobbi Lin</															



# HISTORY AND RECORDS



**NATIONAL CHAMPIONSHIPS,  
ALL-AMERICANS,  
RECORDS & RESULTS**

## INSIDE THE NUMBERS...

**.846**

All-Time Winning Percentage

**1,212**

Program wins in 39 years

**8**

Consecutive Atlantic 10  
Conference Championships  
(1983-90)

**16**

Big Ten Conference Championships  
(1992, '93, '96, '97, '98, '99, 2003, '04,  
'05, '06, '07, '08, '09, '10, '12, '13)

**13**

Big Ten Players of the Year

**12**

Big Ten Freshmen of the Year

**54-3**

Penn State's all-time record at home in NCAA  
Tournament matches, including a 167-15  
mark in individual sets.

**12**

National semifinal appearances  
(1993, '94, '97, '98, '99, '07, '08, '09, '10,  
'12, '13, '14)

**10**

NCAA national final appearances  
(1993, '97, '98, '99, 2007, '08, '09,  
'10, '13, '14)

**7**

NCAA national championships  
(1999, 2007, '08, '09, '10, '13, '14)

**37**

Players earning 84  
All-America honors

**8**

NCAA Championship  
Most Outstanding Players

**4**

AVCA Freshmen of the Year

**4**

AVCA DI National Players of the Year

## YEAR-BY-YEAR ALL-TIME RESULTS

YEAR	HEAD COACH	RECORD	PCT.	CONFERENCE/NATIONAL FINISH
1976	Tom Tait	6-11-3	.375	
1977	Tom Tait	25-18	.581	EIAIW Participant
1978	Tom Tait	20-14-1	.586	EIAIW Participant
1979	Russ Rose	32-9	.780	EIAIW Participant
1980	Russ Rose	34-11	.756	EIAIW & AIAW Participant
1981	Russ Rose	44-5	.898	NCAA regional semifinalist
1982	Russ Rose	26-15	.634	NCAA participant
1983	Russ Rose	36-10	.783	Atlantic 10 Champions/NCAA regional semifinalist
1984	Russ Rose	30-6	.833	Atlantic 10 Champions/NCAA regional semifinalist
1985	Russ Rose	31-5	.861	Atlantic 10 Champions/NCAA regional semifinalist
1986	Russ Rose	38-5	.884	Atlantic 10 Champions/NCAA regional semifinalist
1987	Russ Rose	27-9	.750	Atlantic 10 Champions/NCAA regional participant
1988	Russ Rose	36-4	.900	Atlantic 10 Champions/NCAA regional participant
1989	Russ Rose	34-7	.829	Atlantic 10 Champions/NCAA regional participant
1990	Russ Rose	44-1	.978	Atlantic 10 Champions/NCAA regional semifinalist
1991	Russ Rose	26-6	.813	NCAA regional semifinalist
1992	Russ Rose	28-4	.875	Big Ten Co-Champions/NCAA regional semifinalist
1993	Russ Rose	31-5	.861	Big Ten Champions/NCAA national runner-up
1994	Russ Rose	31-4	.886	NCAA national semifinalist
1995	Russ Rose	27-8	.771	NCAA regional semifinalist
1996	Russ Rose	31-3	.912	Big Ten Co-Champions/NCAA regional finalist
1997	Russ Rose	34-2	.944	Big Ten Co-Champions/NCAA national runner-up
1998	Russ Rose	35-1	.972	Big Ten Champions/NCAA national runner-up
1999	Russ Rose	36-1	.973	Big Ten Champions/NCAA national champions
2000	Russ Rose	30-6	.833	NCAA regional finalist
2001	Russ Rose	22-8	.733	NCAA second round
2002	Russ Rose	25-8	.758	NCAA second round
2003	Russ Rose	31-5	.861	Big Ten Champions/NCAA regional finalist
2004	Russ Rose	29-3	.906	Big Ten Champions/NCAA regional semifinalist
2005	Russ Rose	31-3	.912	Big Ten Champions/NCAA regional semifinalist
2006	Russ Rose	32-3	.914	Big Ten Champions/NCAA regional finalist
2007	Russ Rose	34-2	.944	Big Ten Champions/NCAA national champions
2008	Russ Rose	38-0	1.000	Big Ten Champions/NCAA national champions
2009	Russ Rose	38-0	1.000	Big Ten Champions/NCAA national champions
2010	Russ Rose	32-5	.865	Big Ten Champions/NCAA national champions
2011	Russ Rose	25-8	.848	NCAA regional semifinalist
2012	Russ Rose	33-3	.917	Big Ten Champions/NCAA national semifinalist
2013	Russ Rose	34-2	.944	Big Ten Champions/NCAA national champions
2014	Russ Rose	36-3	.923	NCAA National Champions
39 Years		1,212-220-4	.846	24 conference titles, 7 national championships

**34**

Number of all-time NCAA Tournament appearances, which ties Stanford for an NCAA record.

**47**

The number of matches the Lions have swept in their 51 post-season games at Rec Hall.

## ALL-TIME NCAA TOURNAMENT RESULTS (90-27)

<b>1981</b>			BYU	W, 3-0	18-16, 15-2, 15-10	<b>2010</b>			
Cincinnati	W, 3-0	15-8, 15-6, 15-2	Nebraska (7)	W, 3-1	15-11, 15-8, 8-15, 15-11	NIAGARA	W, 3-0	25-12, 25-19, 25-15	
Pacific (1)	L, 3-2	10-15, 15-13, 15-10, 12-15, 13-15	LBSU (7)	L, 3-2	3-15, 10-15, 15-13, 16-14, 12-15	VA. TECH	W, 3-0	25-22, 25-22, 25-13	
<b>1982</b>			<b>1999</b>			OKLAHOMA	W, 3-0	25-23, 25-23, 25-15	
at Nebraska	L, 3-0	13-15, 5-15, 13-15	ROB. MORRIS	W, 3-0	15-1, 15-1, 15-2	DUKE	W, 3-1	25-19, 25-18, 23-25, 25-17	
<b>1983</b>			BAYLOR	W, 3-0	15-2, 15-6, 15-10	Texas (18)	W, 3-0	25-13, 25-13, 25-22	
PROVIDENCE	W, 3-0	15-10, 15-9, 15-9	MINNESOTA	W, 3-0	15-9, 15-9, 17-15	California (18)	W, 3-0	25-20, 27-25, 25-20	
UCLA (2)	L, 3-0	1-15, 14-16, 11-15	UCLA	W, 3-0	15-11, 15-9, 15-5	<b>2011</b>			
<b>1984</b>			Pacific (10)	W, 3-2	14-16, 15-5, 15-6, 7-15, 15-12	LIBERTY	W, 3-0	15-12, 15-11, 15-7	
at N'western	W, 3-2	7-15, 15-9, 15-4, 9-15, 15-4	Stanford (10)	W, 3-0	15-2, 15-10, 15-7	DELAWARE	W, 3-1	15-6, 15-7, 9-15, 15-3	
Pacific (3)	L, 3-0	4-15, 8-15, 12-15	<b>2000</b>			UCLA (19)	L, 3-1	9-15, 15-11, 15-12, 15-7	
<b>1985</b>			J. MADISON	W, 3-0	15-12, 15-11, 15-7	<b>2012</b>			
at Nebraska	L, 3-0	8-15, 7-15, 12-15	WASH. STATE	W, 3-1	15-6, 15-7, 9-15, 15-3	BINGHAMTON	W, 3-0	25-11, 25-3, 25-9	
<b>1986</b>			Colorado (11)	W, 3-1	9-15, 15-11, 15-12, 15-7	BOWLING GREEN	W, 3-0	25-15, 25-12, 25-15	
WYOMING	W, 3-1	13-15, 15-2, 15-7, 15-4	at USC	L, 3-0	11-15, 9-15, 4-15	Kentucky (20)	W, 3-0	25-18, 25-21, 25-12	
at Nebraska	L, 3-2	7-15, 15-4, 16-14, 16-18, 9-15	<b>2001</b>			Minnesota (20)	W, 3-1	25-19, 19-25, 26-24, 25-18	
<b>1987</b>			FAIRFIELD	W, 3-0	30-21, 30-24, 30-24	Oregon (21)	L, 3-1	25-21, 28-30, 22-25, 19-25	
at Purdue	L, 3-0	4-15, 9-15, 15-17	UCLA	L, 3-0	11-30, 28-30, 18-30	<b>2013</b>			
<b>1988</b>			<b>2002</b>			LIU-BROOKLYN	W, 3-0	25-21, 25-21, 25-14	
at Notre Dame	L, 3-1	13-15, 10-15, 16-14, 10-15	PENN	W, 3-0	30-23, 30-10, 30-26	UTAH	W, 3-0	25-14, 25-15, 25-11	
<b>1989</b>			TEMPLE	L, 3-1	24-30, 26-30, 30-26, 23-30	Michigan St. (19)	W, 3-1	22-25, 25-17, 25-17, 25-23	
at Illinois	L, 3-0	5-15, 9-15, 2-15	<b>2003</b>			Stanford (19)	W, 3-2	22-25, 25-22, 28-26, 18-25, 15-11	
<b>1990</b>			ROB. MORRIS	W, 3-0	30-10, 30-18, 30-11	Washington (21)	W, 3-0	25-14, 25-13, 25-16	
PURDUE	W, 3-0	15-8, 16-14, 15-4	PITTSBURGH	W, 3-1	25-30, 33-31, 30-21, 30-21	Wisconsin (21)	W, 3-1	25-19, 26-24, 20-25, 25-23	
Wisconsin (4)	W, 3-0	15-6, 15-6, 15-3	Kansas St. (12)	W, 3-1	12-30, 30-27, 30-21, 31-29	<b>2014</b>			
at Nebraska	L, 3-1	12-15, 14-16, 15-10, 5-15	Florida (12)	L, 3-0	21-30, 24-30, 16-30	SIENA	W, 3-0	25-17, 25-10, 25-5	
<b>1991</b>			<b>2004</b>			DAYTON	W, 3-0	25-20, 25-18, 25-16	
COLORADO	W, 3-2	8-15, 10-15, 15-11, 15-6, 15-11	AMERICAN	W, 3-0	30-18, 30-18, 35-33	UCLA (21)	W, 3-0	28-26, 25-16, 25-19	
Ohio State (4)	L, 3-2	15-13, 9-15, 15-11, 5-15, 11-15	MARYLAND	W, 3-0	34-32, 30-27, 31-29	Wisconsin (21)	W, 3-1	22-25, 25-16, 25-22, 25-19	
<b>1992</b>			UCLA (13)	L, 3-1	24-30, 30-22, 25-30, 28-30	Stanford (23)	W, 3-1	25-16, 23-25, 25-22, 25-21	
NOTRE DAME	W, 3-0	15-13, 15-8, 15-9	<b>2005</b>			BYU (23)	W, 3-0	25-21, 26-24, 25-14	
Stanford (5)	L, 3-0	13-15, 6-15, 13-15	BINGHAMTON	W, 3-0	30-15, 30-8, 30-10				
<b>1993</b>			LIU	W, 3-0	30-11, 30-27, 30-8				
N. ILLINOIS	W, 3-0	15-5, 15-8, 15-8	TENNESSEE	L, 3-1	27-30, 30-14, 27-30, 31-33				
Colorado (6)	W, 3-2	9-15, 16-14, 16-18, 15-8, 15-7	<b>2006</b>						
Notre Dame (6)	W, 3-0	15-12, 15-5, 15-12	LIU	W, 3-0	30-16, 30-27, 30-15				
BYU (7)	W, 3-1	15-13, 6-15, 16-14, 15-12	HOFSTRA	W, 3-0	30-20, 30-12, 30-19				
LBSU (7)	L, 3-1	13-15, 15-12, 11-15, 14-16	Purdue (13)	W, 3-0	30-24, 30-18, 30-15				
<b>1994</b>			Wash. (13)	L, 3-1	27-30, 24-30, 30-28, 26-30				
BALL STATE	W, 3-0	15-8, 15-5, 18-16	<b>2007</b>						
Notre Dame (4)	W, 3-0	15-4, 15-6, 15-2	SIENA	W, 3-0	30-19, 30-11, 30-14				
at Nebraska	W, 3-1	12-15, 15-11, 15-9, 15-8	ALBANY	W, 3-0	30-15, 30-9, 30-19				
UCLA (8)	L, 3-2	15-3, 4-15, 9-15, 15-5, 11-15	MICHIGAN	W, 3-0	30-15, 30-18, 30-18				
<b>1995</b>			BYU	W, 3-0	30-23, 30-15, 30-18				
GA TECH	W, 3-0	15-8, 15-5, 15-5	California (14)	W, 3-0	30-28, 30-25, 30-16				
at Nebraska	L, 3-1	7-15, 6-15, 16-14, 2-15	Stanford (14)	W, 3-2	30-25, 30-26, 23-30, 19-30, 15-8				
<b>1996</b>			<b>2008</b>						
GA TECH	W, 3-0	15-7, 15-10, 15-13	LIU	W, 3-0	25-14, 25-15, 25-15				
Wisconsin (4)	W, 3-0	15-11, 15-5, 15-5	YALE	W, 3-0	25-18, 25-11, 25-12				
at Nebraska	L, 3-2	12-15, 15-8, 13-15, 15-9, 18-20	W. MICHIGAN	W, 3-0	25-17, 25-12, 25-19				
<b>1997</b>			CALIFORNIA	W, 3-0	25-21, 25-21, 25-17				
N. ILLINOIS	W, 3-0	15-8, 15-7, 15-4	Nebraska (15)	W, 3-2	25-17, 25-18, 15-25, 22-25, 15-11				
OHIO STATE	W, 3-0	15-4, 15-4, 15-10	Stanford (15)	W, 3-0	25-20, 26-24, 25-23				
BYU	W, 3-0	15-0, 15-12, 15-10	<b>2009</b>						
Florida (9)	W, 3-0	15-11, 15-12, 15-13	BINGHAMTON	W, 3-0	25-9, 25-13, 25-14				
Stanford (9)	L, 3-2	10-15, 6-15, 15-2, 17-15, 9-15	PENN	W, 3-0	25-20, 25-17, 25-16				
<b>1998</b>			Florida (16)	W, 3-0	25-12, 25-18, 25-21				
BUCKNELL	W, 3-0	15-5, 15-1, 15-5	California (16)	W, 3-0	25-18, 25-17, 25-22				
CLEMSON	W, 3-0	15-2, 15-11, 15-5	Hawai'i (17)	W, 3-1	23-25, 25-18, 25-15, 25-18				
LOUISVILLE	W, 3-0	15-5, 15-8, 15-2	Texas (17)	W, 3-2	22-25, 20-25, 25-23, 25-21, 15-13				

## ATLANTIC 10 TOURNAMENT RESULTS

### 1983: FIRST (HOST: GWU)

GWU	W	15-6, 15-8, 15-4
Rhode Island	W	15-11, 15-6, 15-6
West Virginia	W	15-6, 15-6, 15-6
Temple	W	15-8, 15-7, 15-5
Rutgers	W	15-10, 15-9, 15-7

### 1984: FIRST (HOST: RHODE ISLAND)

West Virginia	W	15-2, 15-5, 15-5
Rhode Island	W	15-11, 15-4, 15-8

### 1985: FIRST (HOST: WEST VIRGINIA)

GWU	W	15-10, 15-4, 15-5
Rhode Island	W	15-12, 15-9, 15-12

### 1986: FIRST (HOST: RUTGERS)

GWU	W	15-3, 15-4, 15-5
Rhode Island	W	15-2, 15-9, 15-6

### 1987: FIRST (HOST: RHODE ISLAND)

Massachusetts	W	15-6, 15-2, 15-6
West Virginia	W	15-11, 15-5, 15-6

### 1988: FIRST (HOST: PENN STATE)

West Virginia	W	15-9, 15-10, 15-5
Rhode Island	W	15-8, 15-11, 15-8

### 1989: FIRST (HOST: GWU)

West Virginia	W	15-0, 15-3, 15-2
Rhode Island	W	15-8, 15-7, 15-10

### 1990: FIRST (HOST: TEMPLE)

West Virginia	W	15-5, 15-0, 15-13
GWU	W	15-2, 15-1, 15-5

(1) at Northwestern (2) at Purdue (3) at Western Michigan (4) at Nebraska (5) at Illinois (6) at Minnesota (7) at Wisconsin (8) at Texas (9) at Spokane, Wash. (10) at Honolulu (11) at Los Angeles (12) at Gainesville, Fla. (13) at Washington (14) at Sacramento, Calif. (15) at Omaha, Neb. (16) at Gainesville, Fla. (17) at Tampa, Fla. (18) at Kansas City, Mo. (19) at Lexington, Ky., (20) at West Lafayette, Ind. (21) at Louisville, Ky., (22) at Seattle, Wash., (23) at Oklahoma City, Okla. • Home matches in CAPS.



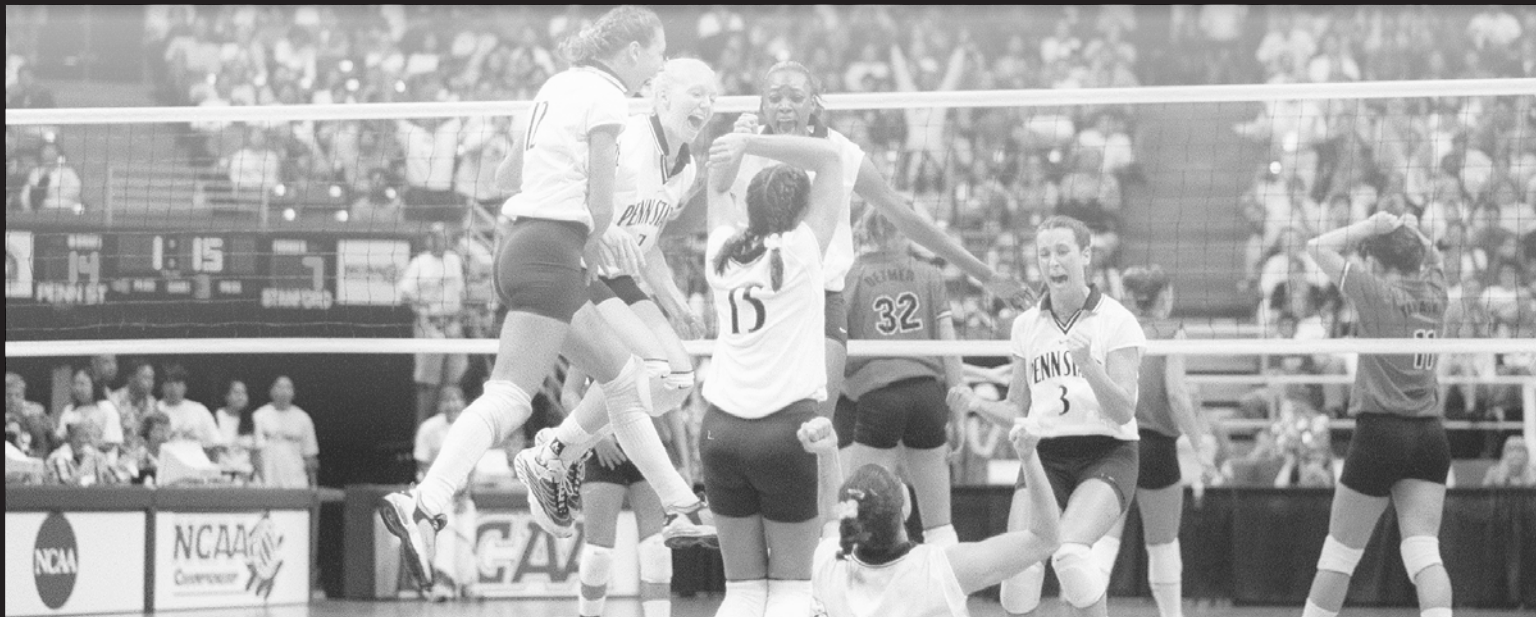

**HONOLULU, Hawaii Dec. 18, 1999** – In just one hour and 20 minutes, the top-ranked Penn State women’s volleyball team erased memories of five game losses in the previous two title matches by sweeping Stanford for the first NCAA volleyball national championship in school history. Penn State defeated the Cardinal, 15-2, 15-10, 15-7, in front of a sold-out crowd of 10,252 at the Stan Sheriff Center.

It was a perfect ending for the three seniors who started in the previous two title matches. Each member of the trio played one of their best matches of the year, including senior Lauren Cacciamani, who was named the Most Outstanding Player after pounding out a match-high 20 kills with eight blocks.

“We did get an opportunity to watch a lot of film and we knew that we had to come out and jump on them,” Cacciamani said. “We were going to try to go out there and dictate instead of having them show us what was going to go on. We were planning on going out strong and with a lot of fight.”

Seniors Bonnie Bremner and Carrie Schonveld were also named to the NCAA Championship All-Tournament team. Bremner dished out 37 assists with four kills of her own. She also hit .333 with six digs. Schonveld had nine kills to go with her team-high 10 digs. The outside hitter hit .368 on the night and also aided at the net with three blocks (1 BS, 2 BA).

The Penn State blockers created a wall that the Stanford hitters could not avoid. Fueled by Cacciamani’s eight blocks, the Lions held the Cardinal to a season-low -.008 hitting percentage as 1999 Co-Player of the Year Kerri Walsh zeroed out (11-11-33).

Redshirt-freshman Mishka Levy and sophomore Katie Schumacher added five blocks each—both with one solo and four assisted. Each of the six players that rotated to the front row recorded at least one block as Penn State ended the evening with 15 to Stanford’s 10.5. Schumacher also added nine kills with three each from Levy and sophomore Amanda Rome.

Penn State trailed only once during the match. Down 3-1 in game two, the Nittany Lions rolled off three-consecutive points to take over the lead and never looked back. It was the first time this season the Cardinal had been swept. Penn State closed out the season with a 36-1 mark with the only loss coming in the season opener to Florida on Aug. 27.

“We didn’t peak at the beginning of the season, obviously,” Cacciamani said. “We lost our first match so we knew we wouldn’t go undefeated. We did a good job playing as a team. We progressed and got better as the season went on.

***“I think we set the stage for the win in the first game when we had 10 blocks. We had a great game plan and the players played with passion and enthusiasm right out of the chute. I believe the players are the ones that placed themselves in a position to get into this situation and I thought they handled all the distractions that normally come in a match like this as well as they possible could.”***

**- Russ Rose**



Penn State reached the NCAA national finals in two consecutive seasons (1997-98) before defeating Stanford for its first NCAA national title in 1999.

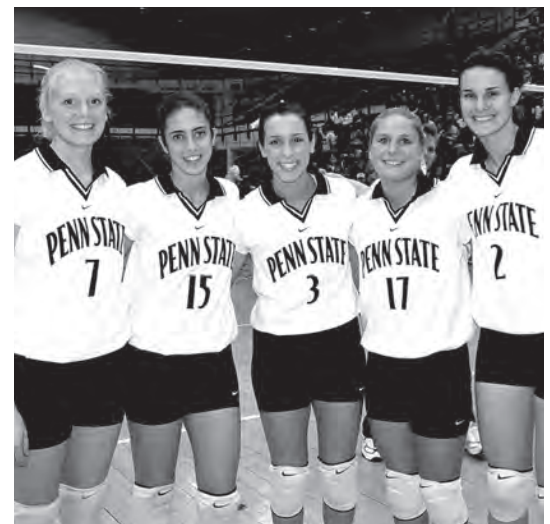

The 1999 seniors led Penn State to its first-ever NCAA Women’s Volleyball title (from left) Carrie Schonveld, Leilani Schlottfeldt, Bonnie Bremner, Kalna Miller and Lauren Cacciamani. (Schlottfeldt decided to return for her final year of eligibility in 2000.)

## HONORS AND AWARDS

### Honda Sports Award Winner

- Lauren Cacciamani

### NCAA Championship All-Tournament

- Bonnie Bremner
- Lauren Cacciamani (MOP)
- Carrie Schonveld

### AVCA All-Americans

- Lauren Cacciamani
- Bonnie Bremner
- Katie Schumacher

### AVCA National Player of the Year

- Lauren Cacciamani (Co.)

### AVCA DI & Big Ten Coach of the Year

- Russ Rose

### All-Big Ten

- Lauren Cacciamani
- Bonnie Bremner
- Katie Schumacher

### Big Ten Player of the Year

- Lauren Cacciamani



"There couldn't be any better way to end a senior year. There couldn't be a better way to come home to State College."

- Lauren Cacciamani on winning the 1999 title

## 1999 SENIOR CLASS

### BONNIE BREMNER • SETTER • LISLE, ILL.

Four-time All-American ... Two-time GTE Academic All-American of the Year for women's volleyball, 1998-99 ... Big Ten Player of the Year in 1997 and 1998 ... NCAA Championship all-tournament team (1998-99) ... Four-time All-Big Ten ... Big Ten Freshman of the Year (1996).

Year	MP-GP	K	E	TA	Pct.	A	SA	Digs	BS	BA	TB
1996	34-114	173	33	363	.386	1478	23	280	7	83	90
1997	36-120	203	40	436	.374	1474	18	266	5	84	89
1998	36-114	248	46	485	.416	1364	23	220	5	65	70
1999	37-124	156	39	366	.320	1595	23	222	10	75	85
<b>Career</b>	<b>143-472</b>	<b>780</b>	<b>158</b>	<b>1650</b>	<b>.377</b>	<b>5911</b>	<b>87</b>	<b>988</b>	<b>27</b>	<b>307</b>	<b>334</b>

### LAUREN CACCIAMANI • MIDDLE HITTER • PARAMUS, N.J.

Three-time All-American ... 1999 AVCA Co-Player of the Year ... Two-time NCAA Championship Most Outstanding Player (1998-99) ... 1999 Honda Sports Award winner for women's volleyball ... 1999 Big Ten Player of the Year ... Two-time GTE Academic All-American ... Four-time All-Big Ten.

Year	MP-GP	K	E	TA	Pct.	A	SA	Digs	BS	BA	TB
1996	32-106	350	80	723	.373	19	8	124	40	135	175
1997	36-117	372	90	751	.375	22	6	143	40	163	203
1998	36-114	442	86	863	.413	21	12	165	33	160	193
1999	37-124	586	101	1225	.396	22	27	240	48	148	196
<b>Career</b>	<b>141-461</b>	<b>1,750</b>	<b>357</b>	<b>3,562</b>	<b>.391</b>	<b>84</b>	<b>53</b>	<b>672</b>	<b>161</b>	<b>606</b>	<b>767</b>

### KALNA MILLER • BACK ROW SPECIALIST • PITTSBURGH, PA.

Gave up final year of eligibility after graduating in May 2000 ... Three-time Academic All-Big Ten selection ... Appeared in every match over final two seasons.

Year	MP-GP	K	E	TA	Pct.	A	SA	Digs	BS	BA	TB
1997	28-53	0	0	0	.000	8	3	41	0	0	0
1998	36-100	1	0	1	1.000	9	10	136	0	0	0
1999	37-116	2	2	7	.000	14	15	200	0	0	0
<b>Career</b>	<b>101-269</b>	<b>3</b>	<b>2</b>	<b>8</b>	<b>.125</b>	<b>31</b>	<b>28</b>	<b>377</b>	<b>0</b>	<b>0</b>	<b>0</b>

### CARRIE SCHONVELD • OUTSIDE HITTER • PORTAGE, MICH.

NCAA Championship All-Tournament team in 1997 and 1999 ... Three-time Academic All-Big Ten ... 1998 NCAA Central Regional Most Valuable Player ... Honorable mention All-Big Ten in 1998 and 1999 ... Ranks among PSU's top 10 in career aces, digs and total blocks.

Year	MP-GP	K	E	TA	Pct.	A	SA	Digs	BS	BA	TB
1996	30-74	182	64	430	.274	23	8	166	8	53	61
1997	34-108	311	100	797	.265	48	30	286	14	53	67
1998	36-112	298	100	771	.257	68	23	318	20	81	101
1999	37-122	345	98	893	.277	42	43	383	16	70	86
<b>Career</b>	<b>137-416</b>	<b>1136</b>	<b>362</b>	<b>2891</b>	<b>.268</b>	<b>181</b>	<b>104</b>	<b>1153</b>	<b>58</b>	<b>257</b>	<b>315</b>

## 1999 RESULTS & SCHEDULE

**Overall: 36-1, Big Ten: 20-0**  
**BIG TEN CHAMPIONS**

### Aug. 27-28 - at NACWAA Classic (Lincoln, Neb.)

8/27	Florida	12-15, 15-8, 10-15, 15-10, 12-15	L
8/28	Nebraska	11-15, 15-12, 15-8, 16-14	W

### Sept. 3-4 - Penn State Classic

9/3	Akron	15-4, 15-3, 15-1	W
9/4	Bradley	15-3, 15-2, 15-1	W
9/4	Maryland	15-5, 15-5, 15-4	W
9/6	West Virginia	15-4, 15-2, 15-4	W

### Sept. 10-11 - Penn State Invitational

9/10	UNC Charlotte	15-3, 15-0, 15-4	W
9/11	Toledo	15-3, 15-2, 15-4	W
9/11	Kansas State	15-5, 15-9, 15-10	W
9/17	Texas	9-15, 15-7, 15-1, 15-13	W
9/18	Texas	15-6, 12-15, 15-10, 15-11	W
9/24	at MSU	10-15, 15-3, 15-5, 11-15, 15-8	W
9/25	at Michigan	15-2, 15-5, 15-3	W
10/1	Illinois	15-2, 15-5, 15-7	W
10/2	Indiana	15-6, 15-9, 15-10	W
10/6	Ohio State	15-5, 15-5, 15-1	W
10/8	Northwestern	15-8, 15-4, 15-2	W
10/15	at Purdue	15-1, 15-5, 15-4	W
10/16	at Wisconsin	13-15, 15-9, 15-4, 15-4	W
10/22	Iowa	15-3, 15-5, 15-4	W
10/23	Minnesota	15-10, 15-3, 15-3	W
10/27	at Ohio St.	15-6, 15-12, 15-17, 15-4	W
10/30	Northwestern	15-7, 15-5, 15-4	W
11/5	at Indiana	15-6, 15-2, 15-2	W
11/6	at Illinois	15-6, 15-13, 6-15, 15-8	W
11/12	Michigan	15-2, 15-11, 15-6	W
11/13	Michigan St.	15-7, 15-10, 15-3	W
11/19	at Minnesota	15-2, 15-5, 13-15, 15-7	W
11/20	at Iowa	15-2, 15-9, 15-5	W
11/26	Wisconsin	16-14, 10-15, 15-5, 15-9	W
11/27	Purdue	15-7, 15-6, 15-3	W

### NCAA First/Second Rounds (University Park, Pa.)

12/3	Robert Morris	15-1, 15-1, 15-2	W
12/4	Baylor	15-2, 15-6, 15-10	W

### NCAA Central Regional (University Park, Pa.)

12/9	Minnesota	15-9, 15-9, 17-15	W
12/10	UCLA	15-11, 15-9, 15-5	W

### NCAA National Semifinal (Honolulu, Hawaii)

12/16	Pacific	14-16, 15-5, 15-6, 7-15, 15-12	W
-------	---------	--------------------------------	---

### NCAA National Final (Honolulu, Hawaii)

12/18	Stanford	15-2, 15-10, 15-7	W
-------	----------	-------------------	---



**SACRAMENTO, Calif., Dec. 15, 2007** - Top-ranked Penn State women's volleyball team captured the program's second NCAA Championship, winning a dramatic five-game final, 3-2, against No. 4 Stanford in Arco Arena. The Nittany Lions won the thriller, 30-25, 30-26, 23-20, 19-30, 15-8, posting their 26th consecutive victory since a five-game loss to the Cardinal exactly three months prior.

"It's an amazing feeling," said junior outside hitter Nicole Fawcett. "This year's team was so determined. After the fourth game we were determined to get our focus back."

After taking a 2-0 lead, Penn State saw the top-seeded Stanford rally to tie the match, 2-2. The Cardinal took a 4-3 lead in the fifth set, but the Nittany Lions scored seven consecutive points to take control at 10-4. Junior middle hitter Christa Harmotto and sophomore setter Alisha Glass each had two kills during the critical run.

Kills by Fawcett and freshman middle hitter Arielle Wilson pushed Penn State's lead to 13-7. A block by Wilson and freshman opposite Blair Brown made it 14-8. The Nittany Lions immediately seized the opportunity on their first match point, as sophomore outside hitter Megan Hodge delivered her 26th kill of the match to secure the victory.

Penn State won set one, 30-25. Stanford led 15-13, but PSU scored five consecutive points to take a 18-15 lead. The game was tied at 22-22, but Penn State took the lead for good on a service error by the Cardinal and a kill by Harmotto. A block by Fawcett made it 29-24 and she delivered the game-winning kill for the 30-25 margin.

The Nittany Lions captured set two, 30-26. Penn State took the lead for good on a Fawcett kill to make it 13-12. Another Fawcett kill made it 29-25 and a block by Glass and Harmotto gave the Lions the 30-26 win and a 2-0 lead. Penn State hit .525 in the game, while the Cardinal hit .357.

Stanford won set three, 30-23, snapping a streak of 17 consecutive winning games for the Nittany Lions in the 2007 NCAA Tournament. Penn State took its last lead at 7-6 on a block by freshman middle hitter Arielle Wilson, but the Cardinal took the lead for good at 9-8.

The national championship match was the fifth in program history for the Nittany Lions, as they also advanced in 1993, 1997, 1998 and 1999, capturing the title in 1999. Penn State defeated Stanford (15-2, 15-10, 15-7) on Dec. 18, 1999 in Honolulu, Hawaii, to give the Nittany Lions their first NCAA Championship.

The two teams met earlier in 2007 in New Haven, Conn., with Stanford outlasting Penn State in five games (30-23, 23-30, 27-30, 30-28, 15-9) on Sept. 15. The Nittany Lions had won 25 consecutive matches since the loss entering the title match.

**"We're awfully excited. We're thrilled for our fans and everyone who cares about Penn State."**

**- Russ Rose**



The 2007 Penn State national championship team featured four AVCA All-Americans, including three first team selections (C. Harmotto, N. Fawcett and M. Hodge).

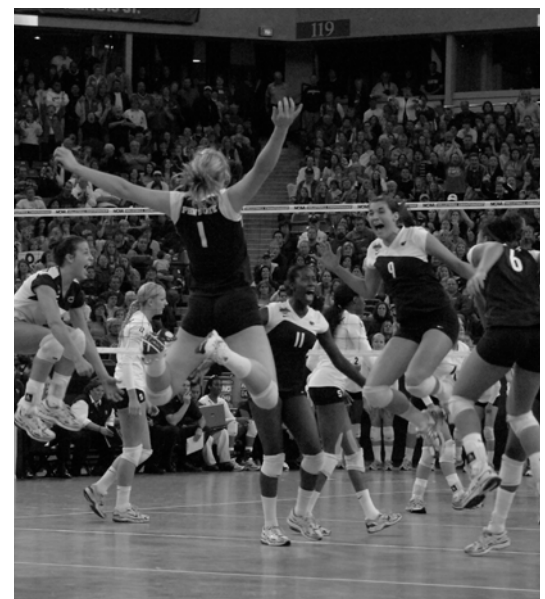

## HONORS AND AWARDS

### NCAA Championship All-Tournament

- Nicole Fawcett
- Christa Harmotto
- Alisha Glass
- Megan Hodge (MOP)

### AVCA All-Americans

- Christa Harmotto, first team
- Nicole Fawcett, first team
- Megan Hodge, first team
- Alisha Glass, second team

### AVCA DI & Big Ten Coach of the Year

- Russ Rose

### All-Big Ten

- Nicole Fawcett
- Christa Harmotto
- Alisha Glass
- Megan Hodge

### Big Ten Player of the Year

- Christa Harmotto

### Big Ten Freshman of the Year

- Arielle Wilson

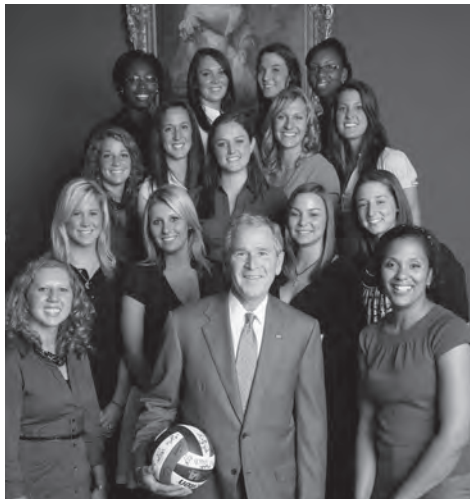

The 2007 team and the 2008 men's volleyball team were invited to the White House to meet with President George W. Bush on June 24, 2008. Both squads toured the East Wing of the White House before individually meeting with the President.

## 2007 RESULTS & SCHEDULE

**Overall: 34-2, Big Ten: 20-0**

### BIG TEN CHAMPIONS

8/24 Texas 30-23, 32-34, 30-22, 30-24 W

8/25 Texas 19-30, 30-13, 30-21, 30-24 W

### Aug. 31 - Holiday Inn Classic (Lincoln, Neb.)

8/31 vs. Cal Poly 30-24, 30-27, 26-30, 27-30, 15-7 W

### Sept. 2 - Holiday Inn Classic (Omaha, Neb.)

11/2 vs. Nebraska 20-30, 21-30, 27-30 L

### Sept. 7-8 - Penn State Classic (%)

11/7 St. John's 30-20, 30-14, 30-17 W

11/8 Colgate 30-10, 30-13, 30-14 W

11/8 VCU 30-15, 30-13, 30-14 W

### Sept. 14-15 - Yale Classic (New Haven, Conn.)

11/14 at Yale 30-14, 30-14, 30-20 W

11/15 vs. Del. St. 30-12, 30-10, 30-17 W

11/15 vs. Stanford 23-30, 30-23, 30-27, 28-30, 9-15 L

11/21 Michigan St. 30-13, 30-17, 30-17 W

11/22 Northwestern 31-29, 30-23, 30-13 W

11/28 at Indiana 30-19, 30-22, 30-22 W

11/29 at Purdue 30-18, 30-20, 38-36 W

10/5 Iowa 30-23, 30-15, 30-24 W

10/6 Minnesota 30-16, 30-25, 30-26 W

10/10 Ohio State 30-23, 30-17, 30-16 W

10/12 Michigan 30-16, 30-28, 30-22 W

10/19 at Illinois 30-28, 30-25, 19-30, 28-30, 15-10 W

10/21 at Wisconsin 30-18, 24-30, 24-30, 30-27, 15-13 W

10/26 at Minnesota 30-21, 30-25, 30-15 W

10/27 at Iowa 30-15, 30-23, 30-25 W

11/2 Purdue 30-24, 30-14, 30-28 W

11/3 Indiana 30-14, 30-16, 30-23 W

11/9 at Northwestern 30-24, 30-20, 30-27 W

11/10 at Michigan St. 30-27, 30-21, 30-24 W

11/16 Wisconsin 30-28, 30-22, 24-30, 30-25 W

11/17 Illinois 30-27, 30-22, 30-18 W

11/21 at Ohio State 30-22, 30-21, 30-21 W

11/24 at Michigan 30-21, 30-22, 30-32, 30-21 W

### NCAA First/Second Rounds (University Park, Pa.)

11/30 Siena 30-19, 30-11, 30-14 W

12/1 Albany 30-15, 30-9, 30-19 W

### NCAA East Regional (University Park, Pa.)

12/7 Michigan 30-15, 30-18, 30-18 W

12/8 BYU 30-23, 30-15, 30-18 W

### NCAA National Semifinal (Sacramento, Calif.)

12/13 California 30-28, 30-25, 30-16 W

### NCAA National Final (Sacramento, Calif.)

12/15 Stanford 30-25, 30-26, 23-30, 19-30, 15-8 W

## 2007 DIVISION I WOMEN'S VOLLEYBALL NATIONAL CHAMPIONSHIP

### OFFICIAL BOX SCORE

#### #1 PENN STATE vs. #4 STANFORD (Dec. 15, 2007 in Sacramento, Calif.)

##	Penn State	GP	K	E	TA	PCT.	AST	SA	SA	RE	DIG	BS	BA	BE	BHE	PTS
1	N. Fawcett	5	19	9	42	.238	0	2	3	0	6	0	2	1	0	--
3	C. Harmotto	5	13	3	23	.435	1	0	1	0	2	1	2	0	0	--
6	A. Glass	5	7	1	15	.400	65	0	0	0	1	0	2	0	3	--
7	A. Wilson	5	12	2	20	.500	0	0	0	0	1	0	5	1	0	--
11	M. Hodge	5	26	8	63	.286	3	0	1	1	10	0	1	1	1	--
16	K. Price	5	0	0	1	.000	4	0	0	1	15	0	0	0	0	--
4	R. Holehouse	5	0	1	1	-1.00	2	0	2	5	17	0	0	0	0	--
5	A. D'Errico	5	0	0	0	.000	0	0	0	2	12	0	0	0	0	--
9	B. Brown	5	7	3	15	.267	0	0	0	0	2	0	3	0	0	--
13	K. Callahan	5	0	0	0	.000	0	0	0	0	0	0	0	0	0	--
<b>TOTALS</b>		<b>5</b>	<b>84</b>	<b>27</b>	<b>180</b>	<b>.317</b>	<b>75</b>	<b>2</b>	<b>7</b>	<b>9</b>	<b>76</b>	<b>1</b>	<b>15</b>	<b>3</b>	<b>4</b>	<b>--</b>

##	Stanford	GP	K	E	TA	PCT.	AST	SA	SA	RE	DIG	BS	BA	BE	BHE	PTS
1	C. Barboza	5	16	3	38	.342	1	1	2	1	12	0	1	0	0	--
4	B. Kehoe	5	3	1	5	.400	62	5	2	0	9	1	6	1	1	--
6	F. Girard	5	10	2	20	.400	0	2	4	0	1	0	3	0	0	--
10	A. Klineman	5	18	6	54	.222	0	0	1	0	15	1	1	0c	0	--
12	E. Waller	4	6	6	22	.000	0	0	1	0	3	0	1	0	0	--
16	F. Akinradewo	5	18	1	40	.425	0	1	0	0	3	0	6	1	0	--
5	Alex Fisher	3	0	0	0	.000	0	0	0	0	1	0	0	0	0	--
8	C. Lichtman	5	0	0	1	.000	1	0	0	0	10	0	0	0	0	--
9	G. Ailes	5	1	0	2	.500	4	0	1	1	10	0	0	0	0	--
<b>TOTALS</b>		<b>5</b>	<b>72</b>	<b>19</b>	<b>182</b>	<b>.291</b>	<b>68</b>	<b>9</b>	<b>11</b>	<b>2</b>	<b>64</b>	<b>2</b>	<b>18</b>	<b>2</b>	<b>1</b>	<b>--</b>

### PSU ATTACK BY SET

SET	K	E	TA	PCT.
1	17	7	38	.263
2	23	2	40	.525
3	16	10	43	.140
4	17	3	38	.368
5	11	5	21	.286

### STANFORD ATTACK BY SET

SET	K	E	TA	PCT.
1	13	6	44	.159
2	20	5	42	.357
3	15	4	34	.324
4	23	0	43	.535
5	1	4	13	-.158

### SET-BY-SET SCORES

	1	2	3	4	5
<b>PENN STATE</b>	30	30	23	19	15
<b>STANFORD</b>	25	26	30	30	8



**OMAHA, Neb., Dec. 20, 2008** – Top-ranked Penn State capped a record-setting season with its second consecutive NCAA title with a 3-0 win over No. 2 Stanford (25-20, 26-24, 25-23) at the Qwest Center in Omaha, Neb. The Nittany Lions finish the 2008 campaign with a perfect 38-0 record, only the fourth team ever in Division I women's volleyball history to finish the season with an unblemished slate.

Stanford took the 3-0 lead to start the match, but a Christa Harmotto and Blair Brown block along with two Harmotto kills helped pull Penn State within two at 6-4. The Nittany Lions trailed for much of the game, but forced two Stanford timeouts to steal the momentum. PSU went on to win the game, 25-20.

Penn State jumped out to the early lead in game two and held on to take a 2-0 lead in the match. Penn State had a 12-9 advantage midway through the frame, but a Stanford kill and block again trimmed the Lion lead to one at 12-11. The squads traded points before a Cardinal kill and block put Stanford up 14-13. Penn State kills from Blair Brown and Megan Hodge put the Lions ahead 15-14 heading into a time out. Penn State maintained the lead for the remainder of the set, but Stanford didn't let the Lions go unchallenged. A Stanford kill and a Lion attack error tied the score 24-24 before kills from Nicole Fawcett and Hodge gave PSU the set, 26-24.

A Harmotto and Brown block gave the Nittany Lions the 3-1 lead in the third game, but Stanford tied the game at 3-3. The Lions controlled the set until Stanford recorded three kills to pull within two at 23-21 forcing a Penn State time out. Out of the break, the Cardinals recorded another kill trimming the lead to one, 23-22, but Hodge responded with a cross-court kill that clipped the line to make it 24-22. Stanford recorded a kill before a Fawcett kill off the block ended the game, 25-23 giving the Nittany Lions earned their third NCAA title.

Penn State became just the sixth team in history to win back-to-back NCAA Championships, joining Hawaii (1982-83), Pacific (1985-86), UCLA (1990-91), Stanford (1996-97) and USC (2002-03). The Penn State volleyball programs also became only the third school to have its men's and women's teams capture their respective championships in the same calendar year, as the Penn State men captured their championship in May. Penn State joins UCLA (1984) and Stanford (1997) as the only programs in history to accomplish the feat. Stanford (1996-97) and Penn State (2007-08) are the only two to win both titles in the same academic year. Penn State finished the season with a 114-2 individual game record and pushed its current NCAA-record match winning streak to 64 dating back to a five-game loss to 2008 NCAA runner-up Stanford on Sept. 15, 2007.

***"I don't think it was the prettiest match to determine the national championship, but it was a match that was played very hard by both teams. I thought we hung in there defensively and gave ourselves opportunities and chance for Megan to take big swings at the end. I thought it was a group effort in a lot of areas. It certainly wasn't a match that had the same energy from the match a couple of nights ago. That one had the significance to get us here. Tonight's has special significance, especially for the seniors."***

**- Russ Rose**



Penn State capped off the season with a perfect 38-0 record, making the Nittany Lions just the fourth team in DI women's volleyball history to record an unblemished slate.



Penn State recorded a .390 team hitting percentage in 2008 to mark the best NCAA DI hitting percentage all-time during the rally scoring era.

## HONORS AND AWARDS

### NCAA Championship All-Tournament

- Nicole Fawcett
- Alisha Glass
- Megan Hodge (MOP)

### AVCA All-Americans

- Nicole Fawcett, first team
- Christa Harmotto, first team
- Megan Hodge, first team
- Alisha Glass, first team
- Blair Brown, second team
- Arielle Wilson, second team

### AVCA DI & Big Ten Coach of the Year

- Russ Rose

### AVCA DI National Player of the Year

- Nicole Fawcett

### All-Big Ten

- Christa Harmotto
- Alisha Glass
- Megan Hodge
- Arielle Wilson
- Nicole Fawcett

### Big Ten Player of the Year

- Nicole Fawcett

### Academic All-America of the Year

- Christa Harmotto



Penn State captured its sixth consecutive Big Ten Championship in 2008, led by a group of six AVCA All-Americans, including four first team selections.

## 2008 RESULTS & SCHEDULE

Overall: 38-0, Big Ten: 20-0

### BIG TEN CHAMPIONS

#### Aug. 29-31 Hawaiian Airlines Classic (Honolulu, HA)

8/29	at Hawaii	25-21, 25-19, 25-19	W
8/30	vs. UCLA	25-22, 25-21, 25-13	W
8/31	vs. Ohio	25-15, 25-19, 25-9	W
9/5	Long Island	25-8, 25-16, 25-9	W
9/6	GWU	25-18, 25-15, 25-11	W
9/6	Villanova	25-20, 25-12, 26-16	W

#### Sept. 12-13 Chicago Classic (Chicago, Ill.)

9/12	at UIC	25-9, 25-18, 25-20	W
9/13	vs. Illinois St.	25-12, 25-17, 25-22	W
9/13	vs. Louisville	25-16, 25-19, 25-20	W

#### Sept. 19-20 Penn State Classic

9/19	Yale	25-7, 25-13, 25-16	W
9/20	UNH	25-10, 25-14, 25-15	W
9/20	Saint Louis	25-17, 25-12, 25-15	W
9/26	Purdue	25-12, 25-15, 25-21	W
9/27	Illinois	25-16, 25-19, 25-12	W
10/1	at Indiana	25-17, 25-18, 25-19	W
10/4	Michigan St.	25-11, 25-19, 25-14	W
10/10	at Iowa	25-20, 25-18, 25-20	W
10/11	at Minnesota	25-18, 25-15, 25-12	W
10/17	Michigan	25-18, 25-15, 25-20	W
10/18	Ohio State	25-15, 25-14, 25-12	W
10/24	at Wisconsin	25-20, 25-16, 25-21	W
10/25	at N'western	25-19, 25-17, 25-14	W
10/31	Minnesota	25-19, 25-17, 25-17	W
11/1	Iowa	25-16, 25-13, 25-15	W
11/5	Indiana	25-13, 25-14, 25-22	W
11/7	at Mich. St.	25-20, 25-11, 25-18	W
11/14	at Illinois	25-23, 25-17, 25-13	W
11/15	at Purdue	25-20, 25-21, 25-15	W
11/21	N'western	25-15, 25-18, 25-11	W
11/22	Wisconsin	25-21, 25-13, 25-17	W
11/28	at Ohio St.	25-20, 25-12, 30-28	W
11/29	at Michigan	25-22, 25-18, 25-13	W

12/5	Long Island	25-14, 25-15, 25-15	W
12/6	Yale	25-18, 25-11, 25-12	W
12/12	W. Michigan	25-17, 25-12, 25-19	W
12/13	California	25-21, 25-21, 25-17	W

#### NCAA First/Second Rounds (University Park, Pa.)

12/5	Long Island	25-14, 25-15, 25-15	W
12/6	Yale	25-18, 25-11, 25-12	W

#### NCAA East Regional (University Park, Pa.)

12/12	W. Michigan	25-17, 25-12, 25-19	W
12/13	California	25-21, 25-21, 25-17	W

#### NCAA National Semifinal (Omaha, Neb.)

12/18	vs. Nebraska	25-17, 25-18, 15-25, 22-25, 15-11	W
-------	--------------	-----------------------------------	---

#### NCAA National Final (Omaha, Neb.)

12/20	vs. Stanford	25-20, 26-24, 25-23	W
-------	--------------	---------------------	---

## 2008 DIVISION I WOMEN'S VOLLEYBALL NATIONAL CHAMPIONSHIP

### OFFICIAL BOX SCORE

#### #1 PENN STATE vs. #2 STANFORD (Dec. 20, 2008 in Omaha, Neb.)

##	Stanford	GP	K	E	TA	PCT.	AST	SA	SA	RE	DIG	BS	BA	BE	BHE	PTS.
1	C. Barboza	3	11	10	44	.023	0	0	1	1	15	0	2	0	0	12.0
2	J. Okogbaa	3	2	1	10	.100	0	0	0	0	0	1	3	0	0	4.5
10	A. Klineman	3	15	6	46	.196	0	0	2	2	7	0	1	0	0	15.5
8	C. Litchman	3	0	0	4	.000	36	0	0	0	6	1	3	0	0	2.5
12	E. Waller	3	5	2	17	.176	0	0	2	0	3	0	3	0	0	6.5
16	F. Akinradewo	3	8	2	20	.300	2	0	1	0	2	0	6	1	0	11.0
9	G. Alies	3	0	0	0	.000	1	0	0	1	16	0	0	0	0	0.0
11	J. Fishburn	3	0	0	0	.000	0	0	0	1	5	0	0	0	0	0.0
<b>TOTALS</b>		<b>3</b>	<b>41</b>	<b>21</b>	<b>141</b>	<b>.142</b>	<b>39</b>	<b>0</b>	<b>6</b>	<b>5</b>	<b>54</b>	<b>2</b>	<b>18</b>	<b>1</b>	<b>0</b>	<b>52.0</b>

##	Penn State	GP	K	E	TA	PCT.	AST	SA	SA	RE	DIG	BS	BA	BE	BHE	PTS.
1	N. Fawcett	3	10	9	34	.029	0	1	1	0	11	1	1	0	0	12.5
3	C. Harmotto	3	8	3	16	.132	1	0	0	0	2	0	6	2	0	11.0
6	A. Glass	3	0	0	6	.000	40	1	0	0	9	0	2	0	0	2.0
7	A. Wilson	3	1	4	12	-.250	0	0	0	0	1	1	3	0	0	3.5
9	B. Brown	3	9	3	18	.333	1	0	0	0	1	0	5	0	0	11.5
11	M. Hodge	3	16	2	44	.318	1	1	0	0	14	0	2	1	0	18.0
4	R. Holehouse	3	0	0	0	.000	0	1	2	0	18	0	0	0	0	1.0
8	K. Ream	3	0	0	0	.000	0	1	1	0	0	0	0	0	0	1.0
12	A. D'Errico	3	0	0	0	.000	0	0	0	0	0	0	0	0	0	0.0
<b>TOTALS</b>		<b>3</b>	<b>44</b>	<b>21</b>	<b>130</b>	<b>.177</b>	<b>43</b>	<b>5</b>	<b>4</b>	<b>0</b>	<b>64</b>	<b>2</b>	<b>19</b>	<b>3</b>	<b>0</b>	<b>60.5</b>

#### PSU ATTACK BY SET

SET	K	E	TA	PCT.
1	14	5	35	.257
2	17	9	49	.102
3	16	7	46	.196

#### STANFORD ATTACK BY SET

SET	K	E	TA	PCT.
1	13	6	42	.167
2	14	7	44	.159
3	14	8	55	.109

#### SET-BY-SET SCORES

	1	2	3
STANFORD	20	24	23
PENN STATE	25	26	25



**TAMPA, Fla., Dec. 19, 2009** - Top-ranked Penn State made history, becoming the first team to win three consecutive national titles with a 3-2 (22-25, 20-25, 25-23, 25-21, 15-13) come-from-behind victory against No. 2 Texas.

Senior Megan Hodge led the Nittany Lions with 21 kills, while both junior Blair Brown and freshman Darcy Dorton contributed 13 kills each. The Nittany Lions had five with double-digit digs led by junior libero Alyssa D'Errico, who posted a career-high 22.

Penn State and Texas kept it tight for most of the opening frame until the Longhorns pulled ahead, 13-11 after a PSU error and a UT kill. Penn State trailed for the next few plays until Hodge and Balza teamed up for a block and a monster kill to tie it at 14-14. UT worked up to a 17-15 lead stayed ahead courtesy of two kills and an ace. PSU came alive and rallied to tie the set at 22-22. Penn State called a timeout, but Texas closed out the set with two kills for a 25-22 win.

Texas took control in set two, jumping out to an 8-4 lead forcing the Nittany Lions to call an early timeout. Penn State managed to come within two, 10-8, but the Longhorns pulled ahead with a 7-1 run for a 17-9 lead. Penn State battled back with a 6-2 run to come within four, 23-19, but Texas rallied to take set two, 25-20.

PSU came out hot in the third set, building a six-point lead, 11-5, for its largest lead of the match. Texas didn't come closer than two as PSU took the set, 25-23.

Tied at 3-3 early in the fourth set, the Lions went on a 5-0 run to develop a five-point advantage, 8-3. UT answered back with a 9-3 run for a one-point lead, 12-11. The score tied four times before Hodge put down two consecutive kills for a 17-15 lead. A Texas timeout allowed the Longhorns to regroup and tie the set once again. Penn State maintained at least a one-point lead until a Wilson kill, a Texas error and Hodge put down after a long rally sent the match to a fifth and final set.

Texas jumped out to a 3-1 lead in set five before a Dorton kill and a Texas attack error allowed the Nittany Lions to tie it up at 3-3. The two squads traded points until UT's Adams posted a kill and a block for a 7-5 lead against the Lions. Hodge and Wilson notched one kill each to tie the set at 7-7, but Hooker posted one of her own to put UT ahead, 8-7. After a timeout, Balza and Glass registered a joint stuff to make it 8-8. Trailing by one in the fifth set, 11-10, Dorton and Wilson posted back-to-back kills for a 12-11 edge. Dorton tallied another kill before a UT attack error made it set-point Penn State. Texas held off the attempt before Hodge closed out her collegiate career with the final kill of the match for the 15-13 triumph.

***"It was a very strange match. It's one of those examples where you don't win the statistics war, but we found a way to win at critical times. Certainly Texas had a great season and has a great team. We feel like we played two great teams here in the Final Four that really were great representatives of their conference and the sport of college volleyball."***

**- Russ Rose**



With the national championship win, Penn State's winning streak increased to 102 consecutive matches, which stood for an NCAA DI record for any women's sport.



Penn State's comeback marked the third time in NCAA Tournament history a team has come from down two (and ninth time overall coming from behind) to win the title.

## HONORS AND AWARDS

### Honda-Broderick Cup

- Megan Hodge

### NCAA Championship All Tournament

- Arielle Wilson
- Alisha Glass
- Megan Hodge

### AVCA All-Americans

- Megan Hodge, first team
- Alisha Glass, first team
- Blair Brown, first team
- Arielle Willson, first team

### AVCA DI National Player of the Year

- Megan Hodge

### Big Ten Coach of the Year

- Russ Rose

### All-Big Ten

- Blair Brown
- Alisha Glass
- Megan Hodge
- Arielle Wilson

### Big Ten Player of the Year

- Megan Hodge

### Big Ten Freshman of the Year

- Darcy Dorton



Penn State finished the season undefeated at 38-0 for the second consecutive year to become the fifth team in DI history to win the national championship with an undefeated season and the first to do it twice.

## 2009 RESULTS & SCHEDULE

Overall: 38-0, Big Ten: 20-0

### BIG TEN CHAMPIONS

#### Aug. 28-29 Active Ankle Challenge (St. Louis, Mo.)

8/28	vs. Miami (OH)	25-15, 25-12, 25-9	W
8/29	vs. Alabama	25-13, 25-10, 25-14	W
8/29	at St. Louis	29-27, 25-18, 25-14	W

#### Sept. 4-5 Nittany Lion Invitational

9/4	Buffalo	25-9, 25-6, 25-7	W
9/5	Robert Morris	25-8, 25-8, 25-10	W
9/5	Pittsburgh	25-20, 25-16, 25-18	W

#### Sept. 11-12 Duke Invitational (Durham, N.C.)

9/11	vs. Loyola	25-9, 25-14, 25-7	W
9/12	vs. Charleston	25-18, 25-10, 25-13	W
9/12	at Duke	25-21, 25-17, 25-15	W
9/18	at Temple	25-13, 25-9, 25-15	W
9/19	Saint Francis	25-10, 25-18, 25-8	W
9/19	Temple	25-16, 25-13, 25-12	W
9/25	at N'western	25-19, 25-12, 25-16	W
9/26	at Illinois	25-11, 25-17, 25-17	W

#### 10/2 Iowa 25-16, 25-10, 24-26, 25-18 W

#### 10/3 Wisconsin 25-18, 25-20, 25-16 W

#### 10/7 at Ohio St. 25-17, 23-25, 25-15, 25-13 W

#### 10/11 at Minnesota 26-24, 25-21, 25-14 W

#### 10/16 at Mich. 24-26, 25-8, 23-25, 25-21, 15-12 W

#### 10/17 at Mich. St. 25-11, 25-18, 25-12 W

#### 10/23 Indiana 25-19, 25-13, 25-17 W

#### 10/24 Purdue 25-13, 25-15, 25-12 W

#### 10/28 Ohio State 25-21, 25-11, 25-20 W

#### 10/30 Minnesota 25-14, 25-16, 25-17 W

#### 11/6 at Wisconsin 25-15, 25-13, 25-21 W

#### 11/7 at Iowa 25-17, 25-22, 25-13 W

#### 11/13 Illinois 25-20, 27-25, 25-15 W

#### 11/14 Northwestern 25-20, 25-14, 25-20 W

#### 11/20 at Purdue 29-31, 25-17, 25-17, 25-20 W

#### 11/21 at Indiana 25-22, 25-16, 26-24 W

#### 11/27 Michigan St. 25-17, 25-20, 25-21 W

#### 11/28 Michigan 25-21, 25-13, 25-23 W

### NCAA First/Second Rounds (University Park, Pa.)

#### 12/4 Binghamton 25-9, 25-13, 25-14 W

#### 12/5 Pennsylvania 25-20, 25-17, 25-16 W

### NCAA Regional (Gainesville, Fla.)

#### 12/11 at Florida 25-12, 25-18, 25-21 W

#### 12/12 vs. California 25-18, 25-17, 25-22 W

### NCAA National Semifinal (Tampa, Fla.)

#### 12/17 vs. Hawaii 23-25, 25-18, 25-15, 25-18 W

#### 12/19 vs. Texas 22-25, 20-25, 25-23, 25-21, 15-13 W

## 2009 DIVISION I WOMEN'S VOLLEYBALL NATIONAL CHAMPIONSHIP

### #1 PENN STATE vs. #2 TEXAS (Dec. 19, 2009 in Tampa, Fla.)

##	Texas	GP	K	E	TA	PCT.	AST	SA	SA	RE	DIG	BS	BA	BE	BHE	PTS.
1	J. Faucette	5	10	7	27	.111	1	0	3	2	2	0	7	1	0	13.5
5	R. Adams	5	11	2	17	.529	1	0	0	0	2	0	6	3	0	14.0
8	J. Doris	5	3	0	15	.200	0	1	2	0	0	1	3	0	1	6.5
10	A. Engle	5	8	2	25	.240	36	2	3	1	14	0	0	1	0	10.0
15	S. Yogi	5	0	0	0	.000	3	0	1	0	6	0	0	0	0	0.0
21	D. Hooker	5	34	10	76	.316	0	2	2	1	17	1	2	0	0	38.0
4	M. Kocher	5	0	0	0	.000	24	0	1	0	12	0	0	0	0	0.0
13	C. Arenas	1	0	0	0	.000	0	0	0	0	0	0	0	0	0	0.0
14	S. McNeal	1	0	0	0	.000	0	0	0	0	0	0	0	0	0	0.0
18	A. Roberson	5	5	4	23	.043	0	0	0	0	2	0	2	0	2	6.0
19	H. Kisner	5	0	0	0	.000	2	0	2	0	26	0	0	0	0	0.0
23	B. Webster	1	0	0	0	.000	0	0	0	0	0	0	0	0	0	0.0
<b>TOTALS</b>		<b>5</b>	<b>71</b>	<b>25</b>	<b>183</b>	<b>.251</b>	<b>67</b>	<b>5</b>	<b>14</b>	<b>4</b>	<b>81</b>	<b>2</b>	<b>20</b>	<b>5</b>	<b>3</b>	<b>88.0</b>

##	Penn State	GP	K	E	TA	PCT.	AST	SA	SA	RE	DIG	BS	BA	BE	BHE	PTS.
3	F. Balza	5	3	1	8	.250	0	0	0	0	1	0	9	1	0	7.5
6	A. Glass	5	2	0	4	.500	53	0	1	0	12	0	4	0	0	4.0
7	A. Wilson	5	9	1	23	.348	0	0	1	0	0	1	4	0	0	12.0
9	B. Brown	5	13	4	35	.257	0	0	2	0	14	0	3	0	1	14.5
11	M. Hodge	5	21	11	73	.137	1	0	3	1	13	0	5	0	0	23.5
14	C. Quilico	5	0	0	0	.000	0	0	0	0	0	0	0	0	0	0.0
1	D. Dorton	5	5	4	23	.043	0	0	0	0	2	0	2	0	2	6.0
5	K. Carpenter	2	0	0	0	.000	0	0	0	0	0	0	0	0	0	0.0
8	K. Ream	3	0	0	1	.000	0	0	0	0	3	0	0	1	0	0.0
12	A. D'Errico	5	0	0	0	.000	0	2	1	1	22	0	0	0	0	2.0
13	M. Shifflett	2	0	0	0	.000	0	0	0	0	0	0	0	0	0	0.0
<b>TOTALS</b>		<b>5</b>	<b>61</b>	<b>20</b>	<b>175</b>	<b>.234</b>	<b>57</b>	<b>4</b>	<b>8</b>	<b>5</b>	<b>80</b>	<b>1</b>	<b>26</b>	<b>2</b>	<b>1</b>	<b>79.0</b>

### PSU ATTACK BY SET

SET	K	E	TA	PCT.
1	11	5	41	.184
2	17	4	26	.500
3	14	5	37	.243
4	15	5	55	.182
5	9	4	16	.312

### TEXAS ATTACK BY SET

SET	K	E	TA	PCT.
1	11	5	41	.146
2	10	1	24	.375
3	16	7	38	.237
4	14	4	53	.189
5	10	3	19	.368

### SET-BY-SET SCORES

	1	2	3	4	5
<b>TEXAS</b>	25	25	23	21	13
<b>PENN STATE</b>	22	20	25	25	15





**KANSAS CITY, MO. Dec. 18, 2010** - Fourth-seeded Penn State made history once again, sweeping California (25-20, 27-25, 25-20) for the 2010 NCAA national championship. The Nittany Lion are the first DI women's volleyball team to win four consecutive national championships in history.

The NCAA national championship title is also the fifth career for Hall of Fame Head Coach Russ Rose.

Senior Blair Brown led all student-athletes with 18 kills, while freshman Deja McClendon tallied 16 and senior Arielle Wilson posted 12. Sophomore setter Kristin Carpenter dished out 46 assists. Senior Alyssa D'Errico led the team with 13 digs, while Brown contribute 10. Freshman Katie Slay had a match-high seven total blocks.

The Nittany Lions opened the match taking a 3-1 lead, but the Bears fought back and tied it at 4-4. Back-to-back kills by Ariel Scott put PSU back on top, 6-4. Penn State maintained the lead and was leading by five, 12-7, when Cal called its first timeout. The Bears came within one, 12-11, but kills from McClendon, Brown and Wilson and a D'Errico ace moved PSU up by four, 16-12. A 3-0 Cal run had the Bears trailing by one, 16-15, but the Nittany Lions did not look back, closing out set one, 25-20.

The second frame was close from the start with neither team able to develop any momentum to take a strong lead. Tied at 17-17, a block by Brown and Slay put the Lions in the lead, 18-17. Penn State and Cal continued to trade points before a Scott kill edged PSU ahead, but Cal was right there with a kill of its own to make it 21-21. The score tied twice more before two straight Bear kills put Cal in the lead, 24-23. Following a timeout by the Nittany Lions, Brown and Wilson teamed up for a block to tie the set at 24-24. However, Cal's Carli Lloyd tallied a kill to put Cal at set-point for a second time. Penn State followed with a block by Carpenter and Slay teamed up for a block to keep it tied, 25-25. Brown pounded a kill to secure set two for Penn State, 27-25.

Penn State remained on top for most of the third set until two consecutive Cal points put the Bears within three, 18-15. The teams each registered a point each before PSU used a 4-0 run to pull ahead by seven, 23-16. Cal cut off the Penn State run with a block, but a Wilson kill put Penn State in match-point position. The Bears held Penn State to three match-points before Slay closed out the set and the match with a kill.

***"We came out very strong in the first game. The second game, it was going back and forth and we were fortunate enough to win that second game, and I think that's probably where most of the momentum really came from. I thought the staff did a great job in helping devise a game plan, the kids listened well and we played hard and we were in a great position. The kids feel great. It's great for the university and the Big Ten Conference, and we're just as thrilled as we can be at this point in time."***

**- Russ Rose**



Penn State won four consecutive national crowns, the most consecutive national titles ever for a DI volleyball squad. PSU joined just two other programs from DII & DIII as the only schools in collegiate athletics to win four straight volleyball national championships.



Penn State hit .316 in the NCAA national finals to set a new season finals hitting percentage record for the 25-point rally scoring era.

## HONORS AND AWARDS

### NCAA Championship All-Tournament

- Kristin Carpenter
- Arielle Wilson
- Blair Brown
- Deja McClendon (MOP)

### AVCA All-Americans

- Blair Brown, first team
- Arielle Wilson, first team
- Deja McClendon, second team

### AVCA DI National Freshman of the Year

- Deja McClendon

### Big Ten Coach of the Year

- Russ Rose

### All-Big Ten

- Arielle Wilson
- Blair Brown
- Deja McClendon

### Big Ten Player of the Year

- Blair Brown

### Big Ten Freshman of the Year

- Deja McClendon



Penn State seniors Arielle Wilson, Blair Brown and Alyssa D'Errico join a select group of student-athletes who have won national championships each of their four-year collegiate careers.

## 2010 RESULTS & SCHEDULE

**Overall: 32-5, Big Ten: 16-4  
BIG TEN CHAMPIONS**

### Aug. 27-28 Carolina Classic (Chapel Hill, N.C.)

8/27	at UNC	25-19, 25-21, 25-16	W
8/28	Villanova	25-19, 25-11, 25-10	W
8/28	Campbell	25-15, 25-9, 25-16	W

### Sept. 5-6 - Hampton Inn Classic

9/3	Seton Hall	25-20, 25-14, 25-20	W
9/4	Colgate	25-14, 25-15, 25-15	W
9/4	VCU	25-13, 25-12, 25-12	W

### Sept. 10-11 - Nike Big Four Classic (Gainesville, Fla.)

9/10	at Florida	20-25, 25-21, 25-14, 25-23	W
9/11	Stanford	26-28, 12-25, 18-25	L

### Sept. 17-18 - Rockvale Outlets Classic

9/17	GWU	25-12, 25-5, 25-13	W
9/18	Princeton	25-8, 25-8, 25-13	W
9/18	St. John's	25-11, 25-15, 25-5	W
9/24	at Illinois	25-17, 14-25, 19-25, 25-14, 15-17	L
9/26	at Wisconsin	25-15, 25-17, 25-21	W

10/1	Michigan St.	25-21, 25-17, 25-17	W
10/2	Michigan	25-20, 25-22, 25-20	W
10/8	at Purdue	25-21, 25-18, 16-25, 18-25, 11-15	L
10/9	at Indiana	19-25, 25-27, 25-18, 24-26	L
10/15	Minnesota	25-22, 25-14, 21-25, 25-16	W
10/16	Iowa	25-16, 25-22, 25-19	W
10/20	at Ohio State	25-22, 25-21, 25-18	W
10/23	at N'western	25-18, 25-18, 25-17	W
10/29	Indiana	25-17, 25-18, 25-22	W
10/30	Purdue	25-16, 25-21, 23-25, 25-23	W

11/5	at Michigan	25-17, 25-22, 25-21	W
11/6	at Mich. St.	25-20, 22-25, 25-16, 25-19	W
11/12	Wisconsin	25-19, 25-16, 25-12	W
11/13	Illinois	25-18, 25-16, 25-18	W
11/17	Ohio State	25-16, 25-14, 25-20	W
11/19	Northwestern	25-20, 25-19, 25-20	W
11/26	at Iowa	25-18, 25-13, 25-20	W
11/27	at Minn.	25-14, 25-21, 24-26, 23-25, 21-23	L

### NCAA First/Second Rounds (University Park, Pa.)

12/3	Niagara	25-12, 25-19, 25-15	W
12/4	Virginia Tech	25-22, 25-22, 25-13	W

### NCAA Regional (University Park, Pa.)

12/10	Oklahoma	25-23, 25-23, 25-15	W
12/11	Duke	25-19, 25-18, 23-25, 25-17	W

### NCAA National Semifinal (Kansas City, Mo.)

12/16	Texas	25-13, 25-13, 25-22	W
12/18	California	25-20, 27-25, 25-20	W

## 2010 DIVISION I WOMEN'S VOLLEYBALL NATIONAL CHAMPIONSHIP

### OFFICIAL BOX SCORE

#### #4 PENN STATE vs. #8 CALIFORNIA (Dec. 18, 2010 Kansas City, Mo.)

##	California	GP	K	E	TA	PCT.	AST	SA	SA	RE	DIG	BS	BA	BE	BHE	PTS.
1	C. Lloyd	3	2	1	9	.111	33	0	1	0	11	0	3	0	0	3.5
4	T. Murrey	3	16	8	56	.143	2	1	1	0	5	0	2	1	0	18.0
7	S. Hawari	3	6	0	16	.375	0	0	0	0	0	1	5	0	0	9.5
9	E. Freeman	3	0	0	0	.000	0	0	0	0	3	0	0	0	0	0.0
11	K. Brown	3	2	2	10	.000	0	0	0	0	2	0	5	1	0	4.5
44	M. Schmitt	3	0	0	0	.000	0	0	0	0	6	0	0	0	0	0.0
2	R. Rosteratter	3	0	0	1	.000	2	2	0	4	16	0	0	0	0	2.0
5	A. Gehan	3	7	2	18	.278	0	0	0	0	1	0	2	1	0	8.0
8	C. Johnson	3	4	2	11	.182	0	0	1	0	1	0	3	0	0	5.5
<b>TOTALS</b>		<b>3</b>	<b>37</b>	<b>15</b>	<b>121</b>	<b>.182</b>	<b>37</b>	<b>3</b>	<b>3</b>	<b>4</b>	<b>45</b>	<b>1</b>	<b>20</b>	<b>3</b>	<b>0</b>	<b>51.0</b>

##	Penn State	GP	K	E	TA	PCT.	AST	SA	SA	RE	DIG	BS	BA	BE	BHE	PTS.
5	K. Carpenter	3	0	0	3	.000	46	0	0	0	8	0	3	1	0	1.5
7	A. Wilson	3	12	3	23	.391	0	0	1	0	1	0	1	1	0	12.5
9	B. Brown	3	18	6	38	.316	1	0	0	0	10	0	4	0	0	20.0
14	C. Quilico	3	0	0	1	.000	0	0	0	0	8	0	0	0	0	0.0
16	K. Slay	3	1	1	5	.000	1	0	0	0	2	1	6	0	0	5.0
18	D. McClendon	3	16	6	40	.250	1	0	1	1	4	0	0	0	0	16.0
1	A. Scott	3	7	3	17	.235	0	0	0	0	1	0	0	0	0	7.0
6	M. Martin	1	0	0	0	.000	0	0	1	0	0	0	0	0	0	0.0
12	A. D'Errico	3	0	0	0	.000	1	1	1	1	13	0	0	0	0	1.0
13	M. Shifflett	1	0	0	0	.000	0	0	1	0	0	0	0	0	0	0.0
23	A. Longo	3	0	0	0	.000	0	3	0	1	5	0	0	0	0	0.0
<b>TOTALS</b>		<b>3</b>	<b>54</b>	<b>19</b>	<b>127</b>	<b>.276</b>	<b>50</b>	<b>4</b>	<b>5</b>	<b>3</b>	<b>52</b>	<b>1</b>	<b>14</b>	<b>2</b>	<b>0</b>	<b>66.0</b>

### PSU ATTACK BY SET

SET	K	E	TA	PCT.
1	17	6	34	.324
2	19	5	47	.298
3	18	8	46	.217

### CALIFORNIA ATTACK BY SET

SET	K	E	TA	PCT.
1	11	6	35	.143
2	18	7	44	.250
3	8	2	42	.143

### SET-BY-SET SCORES

	1	2	3
<b>CALIFORNIA</b>	20	25	20
<b>PENN STATE</b>	25	27	25



**SEATTLE - Dec. 21, 2013** - No. 2 Penn State women's volleyball team (34-2) captured its sixth NCAA women's volleyball national championship in program history, rallying past No. 12 Wisconsin in four sets (25-19, 26-24, 20-25, 25-23) at KeyArena. The NCAA national championship marks the fifth title for the Nittany Lions in the last seven years.

Senior Ariel Scott fueled the offense with a match-high 21 kills, adding five digs. Senior Katie Slay also tallied double-digit kills with 14. Senior Deja McClendon rounded out the double-digit performers with 11 kills. The trio all earned spots in the NCAA All-Tournament team.

Junior Micha Hancock paced all three of her top attackers to double-digit kills, dishing out 48 assists to go along with 16 digs and three aces for a double-double to earn NCAA Tournament Most Outstanding Player honors.

The Nittany Lions maintained a narrow advantage up until the midway point in the first frame, when Wisconsin climbed within one, 16-15, following a Badger kill. Regrouping, PSU put together a 4-0 streak to move ahead by five, 20-15, forcing the Badgers to call timeout. Following the break, Wisconsin fought within four, 22-18, but PSU closed out a 25-19 win in the first set.

The Nittany Lions led by as many as six in the opening portion of the second set before the Badgers rallied to knot the frame, 15-15. Penn State and Wisconsin battled back-and-forth for the remainder of the set, until the Badgers used a late 3-1 spurt to make it 24-23. A service error tied the stanza, 24-all, but Scott answered with two consecutive kills to lock up a 26-24 win in the second set.

Penn State came out of the break firing, using a 5-1 streak for an early lead. Wisconsin quickly erased the advantage, using a 4-0 run to knot the frame, 5-5. UW and PSU tied up the stanza three more times before the Nittany Lions used a 3-1 strike to crack open an 8-8 tie, moving up by two, 10-8.

With Penn State unable to sustain the momentum in set three, the Badgers took the frame 25-20 to force a fourth set.

Tied at 13-13 in the fourth, a kill from Scott and a block from Slay and Courtney kept the Nittany Lions on top, 15-13. Unable to shake the Badgers, Wisconsin and PSU continued to fight point-for-point until UW broke open an 18-all tie with a 4-1 streak to move ahead by three, 22-19. Hanging on, Penn State answered with a 4-1 run to tie the score, 23-23. A clutch ace from Hancock and a kill from McClendon finished off a 25-23 win for the victory.

***"I thought it was a great match and all three times that we played Wisconsin this year was a battle. They play great defense. They play really hard. They're passionate kids, and I want to applaud the University of Wisconsin, their staff, as well as Washington."***

**- Russ Rose**



Penn State and Wisconsin met in the NCAA national finals for the first all-Big Ten national title match in NCAA tournament history.



Penn State senior Katie Slay finished the NCAA national semifinals and finals with a .552 hitting percentage (22 kills, 1 error, 38 total attempts) for an NCAA tournament record during the 25-point rally scoring era.

## HONORS AND AWARDS

### NCAA Championship All-Tournament

- Katie Slay
- Ariel Scott
- Deja McClendon
- Micha Hancock (MOP)

### AVCA All-Americans

- Micha Hancock, first team
- Ariel Scott, first team
- Katie Slay, third team

### AVCA DI & Big Ten Coach of the Year

- Russ Rose

### All-Big Ten

- Ariel Scott
- Katie Slay
- Micha Hancock
- Deja McClendon

### Big Ten Setter Player of the Year

- Micha Hancock

### Academic All-America of the Year

- Katie Slay

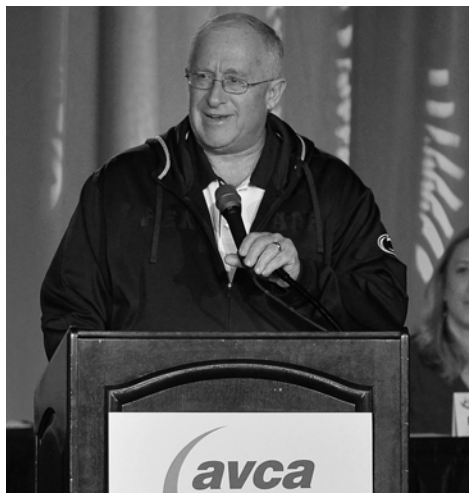

Head coach Russ Rose earned his fifth career AVCA DI National Coach of the Year award in 2013, while also picking up Big Ten Coach of the Year honors in the same year for the fourth time.

## 2013 DIVISION I WOMEN'S VOLLEYBALL NATIONAL CHAMPIONSHIP OFFICIAL BOX SCORE

### #2 PENN STATE vs. #12 WISCONSIN (Dec. 21, 2013 - Seattle, Wash.)

##	Wisconsin	GP	K	E	TA	PCT.	AST	SA	SE	RE	DIG	BS	BA	BE	BHE	PTS.
1	L. Carlini	4	2	0	6	.333	39	0	0	0	7	0	4	0	1	4
3	C. Thomas	4	1	5	18	-.222	3	1	2	0	14	0	5	0	0	4.5
6	T. Morey	4	0	0	0	.00	1	0	0	3	10	0	0	0	0	0
7	D. Morales	4	15	6	51	.176	0	0	2	1	8	0	2	0	0	16
13	H. Nelson	4	7	1	15	.400	0	0	0	0	1	0	9	1	0	11.5
14	D. Thompson	4	16	5	35	.314	0	0	0	0	2	0	5	0	0	18.5
4	A. Hickey	4	0	0	0	.000	2	0	1	1	26	0	0	0	0	0
11	K. Kvas	4	0	0	0	.000	0	0	0	0	2	0	0	0	0	0
20	E. Chapman	4	5	3	26	.077	0	1	2	0	3	0	3	0	0	7.5
<b>TOTALS</b>		<b>4</b>	<b>46</b>	<b>20</b>	<b>151</b>	<b>.172</b>	<b>45</b>	<b>2</b>	<b>7</b>	<b>6</b>	<b>73</b>	<b>0</b>	<b>28</b>	<b>1</b>	<b>1</b>	<b>62</b>

##	Penn State	GP	K	E	TA	PCT.	AST	SA	SE	RE	DIG	BS	BA	BE	BHE	PTS.
1	A. Scott	4	21	6	51	.294	0	0	0	0	5	0	0	0	0	21
7	N. Grant	4	4	2	10	.200	0	0	2	0	1	0	4	0	0	6
12	M. Hancock	4	5	5	14	.000	48	3	4	0	16	0	2	0	2	9
16	K. Slay	4	14	1	27	.481	2	0	0	0	3	2	1	1	1	16.5
17	M. Courtney	4	5	5	22	.000	4	0	0	0	20	2	3	0	0	8.5
18	D. McClendon	4	11	8	44	.068	1	0	1	0	8	0	0	0	0	11
3	K. Pierce	3	0	0	0	.000	0	0	2	0	0	0	0	0	0	0
4	D. Gonzalez	4	0	0	0	.000	1	3	0	0	20	0	0	0	1	3
9	P. P. Cerame	3	2	0	2	.100	0	0	3	0	0	0	0	0	0	2
33	L. Fuller	4	0	0	0	.000	0	0	0	0	5	0	0	0	0	0
<b>TOTALS</b>		<b>4</b>	<b>62</b>	<b>27</b>	<b>170</b>	<b>.206</b>	<b>56</b>	<b>6</b>	<b>12</b>	<b>2</b>	<b>78</b>	<b>4</b>	<b>10</b>	<b>1</b>	<b>4</b>	<b>77</b>

### PSU ATTACK BY SET

SET	K	E	TA	PCT.
1	19	5	40	.350
2	17	6	43	.256
3	9	8	35	.029
4	17	8	52	.173

### WISCONSIN ATTACK BY SET

SET	K	E	TA	PCT.
1	9	4	33	.152
2	14	3	33	.250
3	14	10	37	.108
4	9	3	37	.162

### SET-BY-SET SCORES

	1	2	3	4
Wisconsin	19	24	25	23
Penn State	25	26	20	25

## 2013 RESULTS & SCHEDULE

**Overall: 34-2, Big Ten: 19-1**  
**BIG TEN CHAMPIONS**

### Aug. 30-31 PSU Invitational (University Park, Pa.)

8/30 vs. Polish Tm. (Ex.)	28-26, 25-21, 25-20	W
8/31 vs. Syracuse	25-16, 25-15, 25-17	W
8/31 vs. Louisville	25-15, 25-16, 25-13	W

### Sept. 7-8 Nike Big Four (Austin, Texas)

9/7 at Texas	27-25, 17-25, 25-13, 21-25, 10-15	L
9/8 vs. Florida	25-18, 25-17, 25-20	W

### Sept. 13-14 FGCU Tournament (Fort Myers, Fla.)

9/13 vs. Marquette	25-17, 25-12, 25-17	W
9/14 vs. Cent. Ark.	25-20, 25-22, 25-10	W
9/14 at FGCU	25-8, 25-15, 25-17	W

### Sept. 20-21 PSU Classic (University Park, Pa.)

9/20 vs. Albany	25-8, 25-6, 25-4	W
9/21 vs. E. Kentucky.	25-10, 25-8, 25-19	W
9/21 vs. Yale	25-16, 25-17, 25-6	W
9/27 Mich St.	23-25, 24-26, 25-19, 25-19, 9-15	L
9/28 Michigan	25-16, 20-25, 25-19, 25-17	W

10/3 at Indiana	25-18, 25-19, 25-8	W
10/5 at Purdue	16-25, 25-21, 25-16, 22-25, 15-8	W
10/9 Minnesota	25-19, 23-25, 25-21, 22-25, 15-11	W
10/12 Wisconsin	25-22, 25-17, 25-21	W
10/18 at Illinois	19-25, 25-22, 24-26, 25-15, 15-12	W
10/20 at N'western	25-17, 25-15, 25-17	W
10/23 Ohio State	25-9, 25-11, 25-16	W
10/26 Iowa	25-8, 25-8, 25-11	W

11/1 at Michigan	16-25, 25-22, 25-20, 25-16	W
11/2 at Michigan State	25-14, 25-18, 25-20	W
11/8 Purdue	25-18, 25-22, 25-21	W
11/9 Indiana	25-16, 25-11, 25-11	W
11/15 at Wisconsin	25-23, 27-25, 25-16	W
11/16 at Minnesota	25-20, 25-17, 25-23	W
N22 N'western	25-17, 25-18, 31-33, 25-20	W
N23 Illinois	25-20, 25-17, 23-25, 25-16	W
N27 at Ohio State	25-12, 25-14, 25-8	W
N30 at Nebraska	22-25, 25-23, 26-24, 26-24	W

### NCAA First/Second Round (University Park, Pa.)

D6 LIU Brooklyn	25-21, 25-25-21, 25-14	W
D7 Utah	25-14, 25-15, 25-11	W

### NCAA Regionals (Lexington, Ky.)

D13 MSU	22-25, 25-17, 25-17, 25-23	W
D14 Stanford	22-25, 25-22, 28-26, 18-25, 15-11	W

### NCAA National Semifinals (Seattle, Wash.)

D19 Washington	25-14, 25-13, 25-16	W
----------------	---------------------	---

### NCAA National Championship (Seattle, Wash.)

D21 Wisconsin	25-19, 26-24, 20-25, 25-23	W
---------------	----------------------------	---



**OKLAHOMA CITY, Okla. - Dec. 20, 2014** - Fifth-seeded Penn State swept past BYU in straight sets (25-21, 26-24, 25-14) at Chesapeake Arena to capture its seventh NCAA national championship in program history. Claiming the title in six of the last eight years, the Nittany Lions now have more national championship than any other women's volleyball program in history.

Redshirt junior Aiyana Whitney and junior Megan Courtney led the offense with 11 kills each. Courtney added 14 digs for her second consecutive double-double performance, while also leading the blocking unit with five blocks. Senior Micha Hancock paced the team to a .233 hitting clip, dishing out 36 assists. Both Hancock and Franti earned NCAA Tournament All-Tournament team honors while Courtney was named the Most Outstanding Player.

Leading by four at the midway point in set one, 15-11, the Nittany Lions came out of the break with a block to widen the margin to five, 16-11. The Cougars chipped away at the lead with a 6-3 run to arrive within two, 19-17. A kill from Grant and a BYU attack error brought PSU back up by four, 21-17. A PSU attack error out of a timeout made it 21-18, but Penn State followed with a 3-1 spurt to arrive at set point, 24-18. BYU held off two attempts before Courtney put down a kill to secure a 25-21 win in the first set.

Leading by one, 3-2, in set two, a trio of kills from the Cougars lifted BYU ahead, 5-3. The Nittany Lions responded with a kill from Whitney and an ace from Grant to knot the stanza, 5-5. Penn State and BYU continued to keep it close, until the Cougars pulled away from a 7-7 tie with a 5-1 stretch to go up by four, 12-8, prompting PSU to call a timeout.

Penn State could not find momentum out of the break as BYU managed to maintain at least a two-point lead throughout the second half of the frame. Down by two, 19-17, PSU rallied with a 3-1 strike to tie the score, 20-20, causing the Cougars to take a timeout. PSU and BYU continued to battle point-for-point, until a kill from Whitney broke open a 23-23 tie to put Penn State at set point, 24-23. The Cougars held off two attempts before Hancock and Washington posted up for a block to lock up set two, 26-24.

Holding on to a slim lead, 4-2, in set three, Penn State used a 3-2 stretch to widen the margin to three, 7-4, causing BYU to call a timeout. The Cougars came out of the break with a kill, but Penn State responded with a 6-3 streak capped off with an ace from Hancock to make it 13-7. Penn State continued to roll, using an 8-2 streak to push the lead to well into double digits, 20-9. BYU looked to halt the momentum with a kill, 20-10, but Penn State cruised to a 25-14 win in the third set with a 5-4 stretch to complete the sweep.

***"I thought we had a great game plan. I thought the players worked really hard at executing it, and we feel great about tonight's result."***

**- Russ Rose**



Penn State's seventh NCAA national championship gives the Nittany Lions more DI women's volleyball titles than any other program, leading Stanford by one (6).



Penn State's straight set victory against BYU marked the third time in program history PSU has swept its national final opponent. The Nittany Lions have also not lost an NCAA title match since 1998.

# 2015 PENN STATE WOMEN'S VOLLEYBALL

## HONORS AND AWARDS

### NCAA Championship All-Tournament

- Ali Frantti
- Micha Hancock
- Megan Courtney (MOP)

### AVCA All-Americans

- Micha Hancock, first team
- Nia Grant, first team
- Ali Frantti, second team
- Aiyana Whitney, second team

### AVCA DI National Player of the Year

- Micha Hancock

### AVCA DI National Freshman of the Year

- Ali Frantti

### All-Big Ten

- Micha Hancock
- Nia Grant
- Haleigh Washington

### Big Ten Freshman of the Year

- Haleigh Washington



Senior setter Micha Hancock joined an elite group of Nittany Lions as she became the fourth in program history to earn AVCA DI National Player of the Year honors.

## 2014 RESULTS & SCHEDULE

Overall: 36-3, Big Ten: 18-2

### Aug. 29-30 Penn State Classic (University Park)

8/29 vs. TCU	25-10, 25-17, 25-17	W
8/30 vs. Iona	25-13, 25-14, 25-11	W
8/30 vs. William & Mary	25-13, 25-12, 25-9	W

### Sept. 5-6 Big Ten/Pac 12 Challenge (Palo Alto)

9/5 at Stanford	25-18, 23-25, 22-25, 25-16, 10-15	L
9/6 vs. UCLA	25-19, 27-25, 25-17	W

### Sept. 12-13 Villanova Classic (Villanova)

9/12 vs. American	24-26, 25-8, 25-14, 25-16	W
9/14 at Villanova	25-19, 25-12, 25-15	W
9/14 vs. Yale	25-14, 25-15, 25-15	W
9/13 vs. Kansas	25-10, 27-25, 25-23	W

### Sept. 19-20 PSU Alumni Classic (University Park)

9/19 vs. Eastern Illinois	25-10, 25-9, 25-17	W
9/19 vs. DePaul	25-8, 25-10, 25-13	W
9/20 vs. UIC	25-18, 25-13, 25-16	W
9/20 vs. East Carolina	25-11, 25-17, 25-10	W
9/24 at Wisconsin	25-17, 25-21, 25-22	W
9/27 at Minnesota	27-29, 25-13, 25-15, 25-22	W
10/3 at Nebraska	25-12, 22-25, 20-25, 23-25	L
10/4 at Iowa	25-15, 25-14, 25-11	W
10/8 N'Western	25-20, 25-17, 25-17	W
10/11 Illinois	24-26, 25-16, 23-25, 22-25	L
10/17 at Purdue	26-24, 23-25, 22-25, 25-23, 15-9	W
10/18 at Indiana	25-11, 25-19, 25-15	W
10/24 Michigan	25-18, 25-16, 25-16	W
10/25 Michigan State	26-24, 25-17, 25-21	W
10/28 Ohio State	25-15, 25-22, 25-12	W
10/31 at Ohio State	25-13, 25-16, 25-18	W
11/7 Rutgers	25-11, 25-12, 25-10	W
11/8 Maryland	25-11, 25-18, 25-15	W
11/12 Iowa	25-14, 25-12, 25-21	W
11/15 Minnesota	25-20, 25-12, 25-23	W
11/19 at Michigan	25-19, 25-23, 27-25	W
11/22 at Maryland	25-15, 25-18, 25-14	W
11/26 at N'Western	25-20, 25-23, 25-23	W
11/29 Nebraska	25-21, 25-15, 25-16	W

### NCAA First and Second Rounds

12/5 Siena	25-17, 25-10, 25-5	W
12/6 Dayton	25-14, 25-15, 25-11	W

### NCAA Regionals (Louisville, Ky.)

12/12 UCLA	28-26, 25-16, 25-22, 25-19	W
12/13 Wisconsin	22-25, 25-16, 25-22, 25-29	W

### NCAA National Semifinals (Oklahoma City, Okla.)

12/18 Stanford	25-16, 23-25, 25-22, 25-21	W
----------------	----------------------------	---

### NCAA National Championship (Oklahoma City)

12/20 BYU	25-21, 26-24, 25-14	W
-----------	---------------------	---

## 2014 DIVISION I WOMEN'S VOLLEYBALL NATIONAL CHAMPIONSHIP

### OFFICIAL BOX SCORE

#### #6 PENN STATE vs. BYU (Dec 20, 2014 - Oklahoma City, Okla.)

##	BYU	GP	K	E	TA	PCT.	AST	SA	SE	RE	DIG	BS	BA	BE	BHE	PTS.
3	A. Robins-Hardy	3	0	1	5	-.200	31	0	2	0	8	0	1	1	1	0.5
9	A. Gray	3	9	3	28	.214	1	0	0	0	0	0	2	0	0	10.0
10	A. Boswell	3	7	4	15	.200	1	0	2	0	2	1	3	0	0	9.5
15	T. Nobles	3	7	2	16	.312	0	0	0	1	12	0	1	1	0	7.5
16	W. Young	3	1	1	13	.000	1	0	0	0	2	0	3	1	0	2.5
19	J. Hamson	3	14	11	42	.071	1	1	2	0	8	0	2	0	0	16.0
2	C. Burnett	1	0	0	0	.000	0	0	0	0	1	0	0	0	0	0.0
14	C. Parker	3	0	0	0	.000	3	0	1	3	10	0	0	0	0	0.0
17	T. Welling	3	0	0	0	.000	0	1	0	0	6	0	0	0	0	1.0
<b>TOTALS</b>		<b>3</b>	<b>38</b>	<b>22</b>	<b>119</b>	<b>.134</b>	<b>38</b>	<b>2</b>	<b>7</b>	<b>4</b>	<b>49</b>	<b>1</b>	<b>12</b>	<b>3</b>	<b>1</b>	<b>47.0</b>

##	Penn State	GP	K	E	TA	PCT.	AST	SA	SE	RE	DIG	BS	BA	BE	BHE	PTS.
5	A. Frantti	3	6	3	26	.115	0	0	0	0	6	0	0	0	0	6.0
7	N. Grant	3	9	1	16	.500	0	1	1	0	2	1	3	0	0	12.5
12	M. Hancock	3	1	2	8	-.125	36	1	2	0	5	0	1	0	1	2.5
14	A. Whitney	3	11	4	30	.233	1	0	0	0	0	0	2	0	0	12.0
15	H. Washington	3	3	1	9	.222	0	0	0	0	0	1	3	2	0	5.5
17	M. Courtney	3	11	4	26	.269	0	0	0	1	14	2	3	0	0	14.5
3	K. Pierce	3	0	0	0	.000	0	0	0	0	2	0	0	0	0	0.0
4	D. Gonzalez	3	1	0	1	1.000	4	1	0	1	16	0	0	0	0	2.0
8	L. Pierce	3	0	0	0	.000	0	0	0	0	3	0	0	0	0	0.0
13	T. Krause	1	0	0	0	.000	0	0	0	0	0	0	0	0	0	0.0
33	L. Fuller	3	0	0	0	.000	0	1	0	0	6	0	0	0	0	1.0
<b>TOTALS</b>		<b>3</b>	<b>42</b>	<b>15</b>	<b>116</b>	<b>.233</b>	<b>41</b>	<b>4</b>	<b>3</b>	<b>2</b>	<b>54</b>	<b>4</b>	<b>12</b>	<b>2</b>	<b>1</b>	<b>56.0</b>

### PSU ATTACK BY SET

SET	K	E	TA	PCT.
1	15	5	40	.250
2	16	4	45	.267
3	11	6	31	.161

### BYU ATTACK BY SET

SET	K	E	TA	PCT.
1	12	7	38	.132
2	18	6	45	.267
3	8	9	36	-.028

### SET-BY-SET SCORES

	1	2	3
BYU	21	24	14
Penn State	25	25	25

**SEPT. 15 2007: PENN STATE LOSES 3-2 TO STANFORD AT THE YALE CLASSIC IN NEW HAVEN, CONN., MARKING THE LAST LOSS FOR THE NITTANY LIONS FOR ALMOST THREE YEARS.**

**SEPT. 21, 2007**

The Nittany Lions sweep Michigan State and so

begins ... **AN UNPRECEDENTED JOURNEY**

**DEC. 15, 2007**

In a rematch with Stanford, PSU claims the first two sets in the NCAA National Championship. Stanford rallies to tie it at two sets apiece, but PSU handles the Stanford push with ease and wins the fifth, 15-8, for the 2007 NCAA TITLE following its 11th Big Ten title.

**AUG. 29, 2008**

The Nittany Lions defend their title with a 3-0 sweep against Hawaii in the 2008 season-opener.

**900**

The 3-0 win that started the legendary streak was head coach Russ Rose's 900th career victory.

**50 STRAIGHT**

**NOV. 1, 2008**

Penn State wins its 50th straight match with a 3-0 sweep of Iowa.

**UNDEFEATED NOV. 29, 2008**

The top-ranked Nittany Lions seal an undefeated regular season (32-0) with a 3-0 sweep at Michigan. PSU has now posted wins in 96 consecutive matches without losing a set.

**38-0**

The 2008 and 2009 squads posted unblemished 38-0 records, setting an NCAA mark for the most wins in a season without a loss.

**DEC. 20, 2008**

**PENN STATE SWEEPS STANFORD FOR SECOND-STRAIGHT NATIONAL CHAMPIONSHIP AND A PERFECT 38-0 SEASON.**

**AUG. 28, 2009**

PSU opens the 2009 season ranked No. 1 overall and defeats Miami (Ohio), 3-0, in Saint Louis, Mo.

**OCT. 30, 2009**

**OCT. 2, 2009**

For the first time in 46 regular season matches, the Lions lose an individual set in a 3-1 win against Iowa.

PSU ties John Wooden's UCLA men's basketball winning streak with their 88th straight victory.

No one sitting in Rec Hall on Sept. 21, 2007, watching the Nittany Lions defeating Michigan State, would have thought they were witnessing the beginning of a historical streak.

The winning streak stands alone in Division I women's volleyball. It ranks second in NCAA history among organized sports, second only to the Miami men's tennis team's 137-match winning streak from 1957-64. The record-breaking span of victories lasted more than 35 months, encompassing an NCAA record 111 wins in straight sets across 1,085 days.

Almost three years to the day the streak began, it comes to an end after a 3-0 loss to Stanford, the same team which sparked the record-breaking stretch in 2007.

**109** - SEPT. 11, 2010

## THREE-TIME NATIONAL CHAMPIONS

THE NITTANY LIONS BECOME THE FIRST TEAM EVER TO WIN THREE CONSECUTIVE NCAA TITLES IN A COME-FROM-BEHIND 3-2 VICTORY AGAINST TEXAS.

**55**

During the streak PSU won 55 matches on the road, good for an NCAA record.

PSU also won an NCAA record-setting 94 matches at home in Rec Hall featuring two consecutive classes that never lost a match at home.

**NOV. 28, 2009**

PSU finishes the regular season for the second year in a row with a 32-0 record heading in post season competition.

**DEC. 12, 2009**

The Nittany Lions reach 100 consecutive wins with a 3-0 sweep of California in NCAA Regional Semifinals.

**AUG. 27, 2010**

PSU opens the 2010 season with a No. 1 ranking and stretches the streak with a 3-0 sweep at UNC.

**DEC. 19, 2009**

**DEC. 17, 2009**

The Lions defeat Hawaii to advance to the NCAA title match against Texas.

**1,000**

Rose became one of three coaches in NCAA history to hit the 1,000 wins plateau after defeating Hawaii.

**109 MATCHES OF DOMINANCE**



## NITTANY LIONS ABROAD ...

Women's volleyball head coach Russ Rose has opened several cultural opportunities for his student-athletes, as the Nittany Lions have embarked on four foreign trips to five different countries in the last 15 years.

In 2005, Penn State took its first trip abroad, as the Nittany Lions officially became the first collegiate athletic team from the United States to be invited to play in Cuba. The Nittany Lions played Cuba's Junior National Team as well as a squad of former National Team players.



The Nittany Lions pose for a photo with Mireya Luis, members of the Cuban Junior National Team and its veteran team.



Head coach Russ Rose and Nittany Lion Mishka Levy enjoying some free time on an off-day.



Former Nittany Lions Falin Schaefer (left) and Erin Iceman take time to sightsee.



Nittany Lion Amanda Rome shares a moment with Gregorio Fuentes, Ernest Hemmingway's famous captain from the book "The Old Man and the Sea."



The Nittany Lions take a break to spend time with Cuban schoolchildren and learn some of their culture.

# 2015 PENN STATE WOMEN'S VOLLEYBALL

## May 10, 2005:

Dobrodošli ("welcome") to the Penn State Volleyball European tour 2005! Today was our first full day here and we have already done so much! Staying in the scenic city of Izola, we are pretty immersed in Slovenian culture. It's been drizzling a bit but we are staying right on the harbor of the Adriatic coast in the Hotel Marina and it is absolutely gorgeous. The brightly-colored buildings, green mountains and crystal clear sea make everything seem sunny. There is not a whole lot of English spoken here, so we stick out a lil' bit. The people have been pretty nice for the most part though, and we've managed to learn a bit of Slovenian: please = "prosim," thank you = "hvala," how much = "koliko" and "bela kava brez kofeina" = decaff cafe latte... I've already used that one about four times. All the girls are having a great time. We practiced last night after we got in and then played our first match today against a club team from Croatia. They were pretty young so we won all five games easily. We travel to the capital city of Ljubljana tomorrow to play another match and see the sites. We will leave early in the morning to tour the city and then play in the afternoon. Tim and Jo from Bring It USA have really planned out a great trip for us. All the girls are really excited and the parents and boosters are having a good time too... with a few exceptions. So far the Naylor's lost their luggage and got locked out of their room, the Janias tried to use a \$1USD in an Italian Coke machine and then got their debit card chopped up in Izola, and Mrs. Holm tried to play matchmaker with the manager of a Slovenian pizzeria (which would be alright if the service wasn't so sub-par). So, to sum up... everyone is over their jet lag, we're loving Slovenia, and can't wait to get some more competition under our belts as we continue to travel the world!! Ciao!

- Kim Holm and the Penn State Women's Volleyball team



## May 11, 2005:

Ciao! Greetings from Slovenia. We started off this morning with a European breakfast at The Hotel Marina and then headed off to spend the day in Ljubljana, the capital of Slovenia. Upon arrival, we went to the tourist information center and got brochures of the entire city followed by a train ride to the medieval Ljubljana Castle. The castle is a fine feature of the city and nowadays it is a popular tourist spot. After the train ride back into the city square, we split up for a day of site seeing and fun. Our next step was a bus ride to our match. We played five games against a team called Nova Gorica, winning four of the five games. The match was very lively with a few face shots and a lot of cheering. The owner of the gym we played in also owned a restaurant nearby and he invited us to enjoy his five course cuisine. The food and atmosphere was amazing and the team, coaches, parents, and boosters all had a fabulous time. Tomorrow we leave Slovenia and are off to Venice, Italy.

-- Maggie Case



## May 12, 2005:

Today we finally woke up to the blue skies of Slovenia, only to say goodbye as we loaded the bus to continue on to Venice, Italy. After the bus ride we laced up our sneakers, stole the nearest "Vaporetto" (a motorboat used as a canal bus in Venice) and raced to the city - it was all Sam's idea! (Okay, so maybe the dramatic entrance is a slight exaggeration, but you know how girls can be.) After we docked near Piazza San Marco, the real adventures began. We had the entire day to absorb the city, and that we did. These are some of the interesting things I learned today:

1.) Imagine literally stepping into a world unlike anything you have ever seen. Imagine walking through massive crowds of people all speaking different languages. Now imagine seeing absolutely breathtaking architecture and scenery all around you. And finally, imagine 14 young American women (plus one Canadian) gracefully dodging hundreds of swooping pigeons while trying to take it all in at once. Thankfully, we all have cat-like reflexes and nobody was seriously injured.

2.) It's true what they say - Italian men really aren't afraid to sweep a woman off her feet! Maggie, Ashley Fidler, Melissa and I ate a delicious meal along the Grand Canal and as we were thanking the waiters and saying goodbye, the chef came from behind the counter, pinched my cheeks and picked me up in the middle of the restaurant! I am 6-5 ... he was probably 5-7 ... you do the math! Today marks the first time any man has dared to accomplish what he did. Sorprendente! (Amazing!)

On a more serious note, today was a perfect example of why we are so thankful to be in Italy doing what we love, and we are thankful to be sharing it with some of the people who helped make it possible. We were all able to see Venice through our own eyes and learned a lot about the culture and history. We split up into different groups and spent the day shopping and exploring all the city has to offer. It was a beautiful day in Venice, but there is still work to be done! We left the sinking city behind and drove to Pordenone, where we will play the local team tomorrow night. Kim and Kaleena have been playing very well, so tomorrow will be a good opportunity for some new faces to step up and contribute! We will keep you posted, but until next time, there is volleyball to be played and more dessert to be eaten! CIAO!

-- Cassy Salyer



## May 13, 2005:

Boun Giorno fellow Americanos (Good morning fellow Americans!). We spent day six in Pordenone. After breakfast most of us enjoyed the downtown shopping of the city. This city was most like the cities that we are used to in the United States. There are more cars and traffic here than in the previous places we have been. Small boutiques lined the streets with an occasional department store. In the afternoon we ventured to the Villa Manin, which is a palace of the former Doge. The enormous structure and beautiful architecture were overwhelming. Unique art lined the walls of one of the sections of the castle, while other sections displayed old weaponry and carriages. The chapel was detailed in elegant artwork. We did not have the opportunity to view the actual rooms of the castle because of restoration, but we were told that Napoleon had slept there and that his room was preserved. From the castle we came back to the hotel to enjoy the traditional Italian pregame meal, which was actually breakfast. This included cereal, fruit, yogurt, and various pastries. On the way to the gym our tour guides indulged us with the translations of a local newspaper article that was about the team being in the town. The article was informative and contained a picture of us receiving our Big Ten trophy. The match was held at a nearby town owned gym. We won four out of the five games that we played against Pallavolo Pordenone in front of a very lively crowd. The match was the most competitive one since we have been here and was fun to play in. After we played, we ate dinner (at 10:30 at night). It is custom to eat pasta as an appetizer, but we did not know this before so most of us ate it as a meal. Little did we know that we were also having meat, fries, salad, and dessert! It was a great ending to a wonderful day! Arrivederci (goodbye)!!

– Kaleena Walters & Tabitha Eshleman

## May 14, 2005:

Ciao fellow Americans and Canadians,

Well, our arrival into Pesaro came on our official graduation day, had we been in State College. So, as our final college project, here is our journal entry! On the bus yesterday, driving from Pordenone to Pesaro, we had to present our research on the Marche region to everyone on the bus, complete with our graduation caps!

We are planning on spending three days total in this region, the first two in Pesaro, and the third in Comunanza. The region is pronounced "lay markay," and in English, it translates to "the Marches." The region lies on the eastern seaboard in central Italy, bordered by the Adriatic Sea to the east, and the Appenine mountains to the central part of the country. Pesaro is the capital city of this province, and is a bustling seaside resort town. Fortunately, we're here before most of the tourist season begins, so we've had the town all to ourselves!

When we arrived to our beach front hotel yesterday, we all ate lunch together, before we had a bit of down time last night. A few of us had the opportunity to accompany Coach Rose and Tim Kelly (in charge of our tour, he runs Bring It USA) to a professional women's volleyball match in a small town about 1.5 hours away from here. The gymnasium was full of enthusiastic and loud spectators, and it was a lot of fun! It was a match between the 2nd and 3rd place teams in the A2 division of the Italian professional league, with the winner of this match having the opportunity to move up to the A1 league next year. Wiz Bachman, former UCLA standout, was playing for the team that ended up losing in four games.

Today we had some free time to take in the sites of Pesaro, which is the hometown of famed opera composer, Gioachino Rossini. This evening we had a chance to play our fourth match, against a team from Gabicche, Italy, about 15 minutes from Pesaro. We won the four games we played in the match, and every member of the team had a chance to play. Tomorrow we'll have a chance to go to an Italian Catholic mass if we want, before getting back on the road and heading over to Comunanza. From what we've heard so far, it's a small mountain town, about three blocks long and one block wide. We'll be there only one night, and the gentleman who runs the hotel/restaurant where we'll be staying is so excited to host all of us! People drive from miles around to eat at his restaurant, so we're looking forward to tasting the food for ourselves!! We have two matches left on this trip, one tomorrow night in Comunanza, and the last in Rome on Tuesday night. Buonasera from Italy!

– Ashley Pederson & Syndie Nadeau



## May 17, 2005:

After winding through the Italian hillsides, our team arrived in the town of Comunanza. The town was small with a population of around 3,000 people. We stayed where executives generally stayed when they would visit the major factory just outside of the town. It was very nice place to stay as five of the girls got to stay in a 3-bedroom apartment

that had two bathrooms and a dining room. Once we got settled in our rooms the team got on our jerseys and walked to the gym. We played a club team from Amandola. Their team was short a few players so Ashley Fidler volunteered to play with the other team. We won the match in 3 games, while Kris Brown and Kaleena even got a chance to play front row. That night we had what most of the team considered our best meal of the trip. It was a traditional Italian family meal with multiple courses and elaborate dishes. One of the first dishes we ate was intestine and eggs. It was a long meal that lasted late into the night. The next morning we were off to begin our long drive to Rome. We wove through the mountains and hills on roads that you wouldn't think buses could travel.

After nearly a five-hour trip we finally arrived in Rome, the 'eternal city.' We checked into the hotel and were immediately off to the Metro station just a few blocks away. The Metro is very small and crowded because the designers of the Metro wanted to avoid digging railways under ancient Roman architecture. Our first stop took us to see the Spanish Steps, which was a series of three levels of steps leading up to a church. The lining of the steps was covered in flowers and it was a great place to take a team picture. Our next stop was the Trevi Fountain. This was the first elaborate sculpture work we saw in Rome and we were in awe. It is said that you must throw a coin into the fountain but you must throw the coin with your back facing the fountain. The number of coins you throw also determines your fortune. One coin and you'll return to Rome, two coins and you'll fall in love. With our backs facing the fountain, Maggie, Cassidy, Fidler, and I threw in two coins each.

Our last stop of the day was to visit the Pantheon. As we walked inside we were amazed by the massive pillars holding the structure up. They lead us into a large circular dome with more sculptures and a roof with a giant circular hole allowing sunlight to pour inside. The basement of the building is also a resting place for people such as Raffaello a famous painter, Voltaire a philosopher, Murrie and Pierre Currie both famous scientists as well as Victor Hugo the first president of unified Italy. After seeing the Pantheon we were all tired and grabbed some dinner, found the Metro and went back to our hotel.

Today we got up and again took the Metro to see the Coliseum. I stepped out of the station and all I could see was the building. The structure was built between 12AD and 80AD and most of it still remains standing today. When it was first built it was called the Amphitheatre Flavium, and held up to 50,000 people. It was used to hold battles between animals and humans along with chariot races and mock naval battles. The rest of the day we were able to tour around and explore the city of Rome. Other sites we saw included the Forum, the Arch of Constantine, and the Monument of Vittoriale. All of the sites were unique and amazing in their own respect. It was odd to see such monuments scattered amongst current shops and restaurants including McDonalds.

Tonight we played our sixth and final match in a town of Usaro, which is 30 minutes to an hour away from Rome depending on traffic. We played one of our more competitive matches against a club team called As Fidia Ladispoli. We won all five games although it was a bittersweet victory. It was the last time our three seniors; Tab, Syndie and Ashley would play in their PSU uniforms. The club team had ordered pizza for us and we shared it with them before getting on the bus and heading back to Rome.

Tomorrow is our last full day. We are going to see the Vatican City in the morning and the Pope may be speaking. The trip is almost over and it is going very fast but I'm very excited to get up tomorrow and see the Sistine Chapel.

– Melissa Walbridge

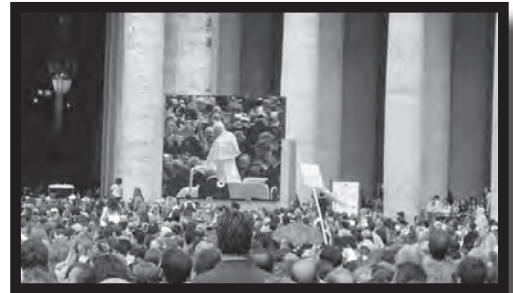

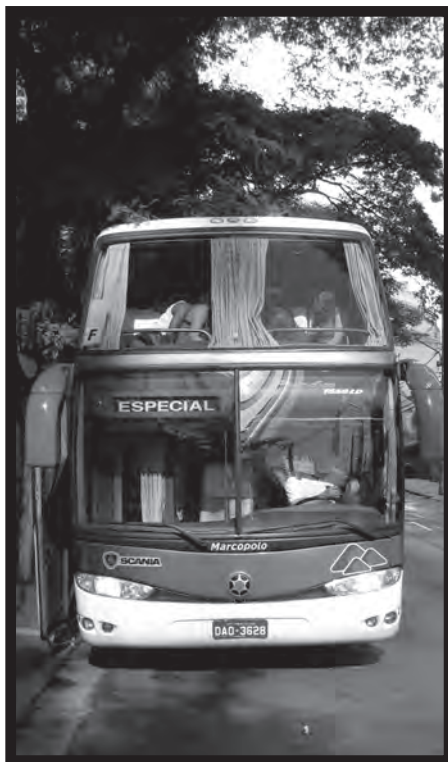

## May 10, 2009:

Greetings from Sao Paulo!

Today was the first day we spent in Sao Paulo, and boy was it eventful! We began the day enjoying a nice complimentary breakfast from the hotel and then all jumped into our awesome two-story bus to head into town. We toured the very interesting and historical city of Sao Paulo with our wonderful tour guide Morris (at least I think that is how you spell his name =). He taught us many, many things about the city and a few things stood out to me in the outing. First, Sao Paulo specifically is famous for its graffiti. The artists take much pride their artwork while creating competitions with other artists around the city to see who can create the most difficult piece of work. Second, if women around the city want to get married, they must pray to St. Anthony so that he will help them find a husband. (As soon as I learned this, I held a small prayer session with a few of my teammates).

After several hours of touring the city, we stopped at the Estadio Municipal to buy tickets to the professional soccer game. The Corinthians, or the home team, is the professional team that Cristiano Ronaldo plays for, so we were all very excited to have the opportunity to see him play! After buying our tickets, we took a quick trip down to a market place where we shopped for an hour or so and then ate an incredible lunch. The food, as we have all discovered, is incredible and it is so much fun to try all of these new dishes and experience all the new tastes (especially this drink they call Guarana, it is simply delicious!).

After lunch, we drove back to the stadium two hours before the game started to enjoy the pregame festivities. In one corner of the stadium, the away team was banging their drums and screaming their teams' anthem. In the other corner, and scattered all over the stadium, the Corinthian fans, dressed in black and white, were stomping and yelling at the fans dressed in red and green. There were policia stationed all around



the fence separating us from the field to prevent any sort of fights that might erupt during the match if the game was to get close. It was one of the most invigorating and exciting things I've ever experienced. I know that we have some of the most dedicated fans in the country, but the way these fans supported their team was just incredible.

The game began and the screaming continued. The away team scored the first goal, which completely infuriated all of the Corinthian fans. We weren't able to watch the entire game because after sitting in the stands for four hours we all became incredibly hungry and exhausted. We drove to a local pizza parlor which turned out to be quite the adventure. They brought many different types of pizza out for each of us to try, (it would take way too long for me to try and list them all!) but by far the best part of the meal, were the three different dessert pizzas they brought out at the end; one had bananas and this cinnamon spread on it, one had strawberries and dark chocolate and the last one had chocolate and shredded coconut. Absolutely delicious!! Well we finally made it back to the hotel after an incredibly long day and it's time I get to bed! Boa Noite

– Roberta Holehouse



## May 11, 2009:

Today was our first day of playing and I think everyone was anxious to see the different style of play here. We started off the morning with the complimentary breakfast downstairs of the hotel where there were delicious pastries and fruit. We got on our awesome, two story bus and took off to practice. When we arrived at the practice facility, we were in awe of its beauty. There were big beautiful trees everywhere surrounding this huge sports facility. But the first thing we all noticed was the gigantic water slide that we all wanted to go down. When we got in to the gym where we practiced, we all put on our shoes and kneepads and did our normal warm up. While we were waiting for the balls to come, we did some blocking and digging stuff. Then Coach had us circle up while Jess and Tice had a pretty bad wrestling match....no one won. The balls finally arrived and we got to adapt to the balls that they use here.

After practice, we got to tour the facility. The facility used to be owned by a bank that sponsored teams but now is more of a country club. Lunch came after the tour and we went to a place where there was more meat, of course. It was a small buffet style with salad, sausage, fries, chicken and other things. They brought meat around the tables and everyone's drink of choice still seems to be Guarana. Right after lunch we went to our match.

We arrived at the facility and immediately started to warm up. We split the court with the team during hitting lines. The club team had girls from the ages of 17 to 21 and they were pretty athletic. We played four games with them and won all four. After we played, we exchanged t-shirts with them and then took a group picture.

This was another fun day filled with new experiences!

– Cathy Quilico



## May 12, 2009:

The morning started out at the hotel, with the usual complimentary breakfast, in which many of us have become accustomed to crapes (thin French style pancake). You can either add delicious jelly type topping or chocolate, both team favorites. Everyone dressed in the casual Brazilian type attire of shorts and tank tops ready for another adventurous day. The plan for the afternoon was a tour of a different part of the city of Sao Paulo; also known as the shopping district, stop by a well-known park for lunch and a little walking around.

First of all, I must say, people down here drive CRAZY. They don't use turn signals and just weave in and out of lanes, not to mention the motorcycles that just drive up the center of the lane recklessly. It is an incredible sight to see, so forgive me if I forget different things about today. I got distracted watching the cars fly back and forth. So now to the good stuff, we started with a tour of the scenery on the way to this famous shopping street. We drove around beautiful estates of once famous people, hospitals and gorgeous malls. Among the other sites we drove past, was the Sao Paulo futbol club, another soccer stadium of a pro team in Sao Paulo.

After all this driving we stopped at our first destination, the luxurious shopping strip where we recognized many names such as LaCoste, Adidas, Nike, Timberland, and Tommy Hilfiger. One name we did not recognize but were informed of prior to our adventure was the Havaianas, the most famous rubber flip-flops that originated from Brazil. Many of us bought pairs for family as well as friends and ourselves. Unfortunately as well as fortunately, we were limited to half an hour of wandering along this strip (saving many of us lots of Reais).

The next stop was the beautiful park called Ibirapuera Park. It is four miles by four miles along the exterior borders and is full of green grass, ponds, bridges and restaurants. Unfortunately we were as a whole pretty worn out and didn't get the chance to explore more of the park after our delicious buffet style lunch. Clara (AD, our tour guide's, seven year old niece) has been teaching us Portuguese in exchange for English and sign language, thanks to Tice and Alisha. So of course, at lunch, we were asking the vocabulary queen about lettuce, ice cream and all other sorts of food on the table. After we finished lunch, (no caffeine) Christa and I enjoyed a small (maybe a half cup) of the ever so popular café and well, we were bouncing off the walls with energy for a bit. After we left the outdoor restaurant we walked to a bridge that oversaw a small pond with tons of fish in it (we were told were served them at the restaurant we ate at). We took pictures of the horizon behind us, which happened to be a cityscape of Sao Paulo. Shortly after visiting the near by bridge we walked to the bus and headed back to our hotel for a little nap before the match ahead of us that night.



you). We met a magician who had the best card tricks I have ever seen; in fact I am still stunned. Hope you enjoyed the day vicariously through me.

- Nummy (Alyssa D'Errico)

## May 13, 2009:

Today we woke up at 7:30 a.m. to play the semi-pro team, it was a mix of 18 to 25 years old women. We went 3-0 (25-23 25-21 25-23) and then decided to play another game and lost 22-25. All and all we went 3-1 and they were a pretty good team. Once we finished playing, we went straight to the mall to shop. It was a shopping center that was over four levels with about 400 stores, many of us ate at McDonald's, Burger King and Pizza Hut, but a few of us ventured away and ate the local food. I personally ate at Burger King; I needed a break.

After spending four hours in the mall we then traveled to the airport where we had to leave our awesome bus driver and amazing tour guide. We got to the airport a little earlier than expected because we were all pooped from shopping that we showed up an hour early to leave the shopping center. We boarded the plane for Rio and it was a quick trip, like State College to Philly. Once we landed we grabbed our bags and were headed to dinner. Once again it was buffet style, but I feel like we have all tried everything at this point so there wasn't much pigging out. After dinner it was back to the hotel and a new twist on things, three people in a room, so it will be interesting trying to get ready in the morning. Tonight we are going out to talk with one on the Brazilian national players, Celine.

- Kelsey Ream





## May 14, 2009:

After an amazing first night in Rio de Janeiro, we began our journey of sightseeing around 9:30 am. The first thing we did was visit to the largest metropolitan forest of them all. This forest is found on Corco Vado, which is a huge mountain. On top of this mountain is a famous statue, which stands 30 meters high, called The Christ Redeemer. The statue was built in 1931 and it overlooks this gorgeous city. In order to get to this enormous statue we had to take a train up to the very top of the mountain. The ride was not long but very relaxing. There were guys on the very first cart who were playing music and dancing. They were doing it for money and because it was something they seemed to enjoy doing.

When arrived to the top we got off the train and continued our journey toward The Christ Redeemer. If you decided to walk to the statue you had 250 flights of stairs to get there. But, if you waited in the long line for the elevator it would take you the 10 flights to get to the top. Most of us decided to enjoy the experience and take the stairs. On the way up was the most amazing view I and everyone else had seen since we arrived in Brazil. We were not only at the very top of this huge mountain, but we were overlooking the beautiful scenery of Rio de Janeiro. You better believe that tons of photos were taken of The Redeemer and of everyone's smiling faces.

After a breathtaking adventure at the top of this mountain we headed back down by train and loaded the bus. We were headed to lunch at noon and of course it was buffet-style eating. By 1:30 p.m. we were on our way back to the lovely hotel. We got back to the hotel at about 2 p.m. and we all decided to make our way to the beach. We changed out of our clothes and were on our way to get some sun. The beach is directly in front of our hotel so we walked over as a group, set up our chairs and towels and enjoyed the people, sun, and the pretty scenery. We ended up leaving

around 4 p.m. and headed back to the hotel to get ready for dinner.

Dinner began at 7 p.m. We all cleaned up very nicely and loaded the bus. We arrived at a pizza place, where they had all types of pizzas - shrimp, meat lovers, veggie, mushroom and Brazilian sausage. For dessert we had chocolate covered with strawberries, chocolate covered with M&M's, banana covered with cinnamon all laid on thin crust. As you can image dinner was very fulfilling!

After dinner, we attended this amazing Brazilian show, by the name of Plata Forma. The show was interesting and entertaining. There was a lot of good Brazilian music and dancing by men and women. It reminded me of Las Vegas because of how colorful all the costumes were and boy did they sure know how to move!!

— Arielle Wilson



## May 16, 2009:

It was a sad and rainy morning when we had to leave Rio. So far it was our favorite city, and we weren't sure it could get much better. We made the long bus trip to Saquarema. The bus was filled with sleepers and movie watchers. Jenna, our trainer, was on a mission to watch *She's The Man*. For those of you that aren't familiar with this movie, it's a youthful comedy where Amanda Bynes pretends to be her brother at his new school for two weeks while he's away in London. She tries to prove herself as a men's soccer player and falls for her roommate/teammate in the process. Needless to say, Coach was not thrilled about the selection and running as punishment was mentioned several times!

We sat down to a late lunch and then the afternoon was left to our own choice of beach exploring, relaxing in the courtyard, napping, or getting on the computer to keep in touch with the rest of the world. I sit in my room which is located right next to the pool and entrance to the beach where I can hear waves crashing and Brazilian music playing in the background, and I wonder how I could possibly feel more at ease. Moments like this make you realize how much of an opportunity this whole trip is. A thank you goes out to everyone who's had their hand in making it possible because experiencing this country the way that we have, meeting the people we've met, and sharing it with each other is something that we'll never forget.

Next we traveled to the training center. There weren't a lot of fans, but then again the gym wasn't really made to hold people as much as it was made to be set up for practice and training. From hitting warm ups you could tell that this team was an excitable bunch. They were young, fresh, and excited to finally be playing someone as opposed to training everyday. We squeaked out a win in game one not playing our best. Not playing our best turned to not playing well at all in the next two games. We would get small leads and a missed serve, errors on our part, or a really bad call to their advantage would allow them to catch up, take the lead, and win those games. We came back to win the fourth, not wanting to let them think we didn't come to play. A fifth and final game was played and we got down right off the bat just like in our Nebraska match. We were able to draw on that experience and make plays at the net and in the back-row to keep us in it. We eventually fought back for the win. We headed back to our hotel for a night of dinner, enjoying each other's company, and peaceful sleep. Signing off from Brazil...

— Alisha Glass



## May 19, 2009:

I'm going to start this off a little differently today and begin by thanking everyone that made this trip possible. I cannot express the gratitude we feel in being able to experience such a beautiful and kind culture that enables us to play the sport we love and find great competition (and great people to play against). To be able to spend this time with my teammates, coaches and members of the booster family only enhanced our adventures further and I could not have asked for a better group of people to join me in this great experience. This trip has been the chance of a lifetime, unforgettable and unbelievable, truly a dream come true for all those involved.

As gorgeous as Buzios was immediately, we only got a small taste of its beauty during our first night here. Today, we walked (everything is extremely convenient and in walking distance) to the pier to take a boat tour around the islands surrounding Buzios. Within minutes of boarding the boat it was a crowd favorite; the view was absolutely breathtaking in every direction. We continued to gasp at the sights of the mountains in the background and bask in the sunlight until we hit the next island. Closer to land than the previous stop, we decided to get a short workout in by swimming to the island. Five minutes later we all washed up on shore (a little worse for the wear), took the island by storm and claimed it as our own with pictures as proof. A few of the girls also snorkeled and saw "tropical fish" in the shallows. Needless to say, once the boat returned to the pier we were all trying to convince the captain to "accidentally" miss his mark with the rope so we could go on another loop around Buzios.

For dinner, we all found another buffet with an excellent assortment of fresh meats, made to order pastas, salads, fruits and even pizza. We sufficiently stuffed ourselves until we were ready for another night of shopping downtown for different Brazilian knick knacks to bring back for our loved ones (no spoilers!). We also found a place that made the largest chocolate crepes I have ever seen and everyone gathered around to try them out. I would highly recommend a chocolate crepe from Buzios if you ever find yourself here.

Now, sitting in the hotel after a long night of wandering from shop to shop, the girls sit around on their computers talking to parents or friends and challenge some of the coaches and boosters to card games. With only two days left in Brazil, everyone is starting to realize that this dream of a vacation is actually coming to an end. The experiences we have had the blessing to be a part of are once in a lifetime, and the opportunity to interact with such an incredible culture and see a beautiful part of the world was unimaginable. We cannot thank you enough.

- Blair Brown

## May 21, 2009:

The end of the trip has finally come! We all woke upsporadically on Thursday and had a pretty laid back morning. It was very overcast, so most of us headed into downtown to do some last minute personal shopping, gift buying, and getting rid of any Brazilian money we had left burning holes in our pockets. A few of us treated ourselves to manicures and pedicures, and Katie took the risk of getting her hair cut from someone who didn't speak a word of English (but don't worry, it turned out great).

We met up for lunch at Boom, the same restaurant we ate lunch at our first afternoon in Buzios. The food (and more importantly the desserts) were just as fantastic as last time. After a quick lunch, we all headed back to the hotel to take a stab at packing all of our new and old belongings up one last time.

It was tough, but just about all of us managed to shove our clothes and gifts into our suitcases (with the exception of Heather's rain stick and Jess's hammock). After stuffing everything into the bus, we started our bumpy trip back to Rio.

For dinner, some of us experienced Bob's Burgers for the first time, which is the burger chain created in Brazil by an American in the absence of McDonald's back in the early 1900's. At the gate, we parted with Nestor, our faithful tour guide. Nestor was a great addition to the trip as well, and we all appreciated his help and his insight into the Brazilian culture. There was plenty of time to kick back in the airport terminal while we awaited our flight. Once we boarded the plane, it was time to settle in and sleep our way back to the New York City.

This was such an incredible experience for every one of us. I don't think we can even begin to thank the Boosters and everyone who helped make all of this possible. Nothing can compare to the volleyball experience we got here and all the memorable times we had!

- Megan Shifflett



## May 20, 2009:

Today has been a very relaxing day. All of us girls woke up around 9:15 for breakfast and then left the hotel for the beach. On the way there, we got easily distracted and stopped in several shops along the way. Then, we went to a beach that was about a 15 minute walk from the hotel. It was a small, nice beach with a few restaurants right on the beach. After a couple hours of catching some rays we decided we better leave to make it to lunch on time.

Tonight we ate our last pizza dinner. Pizza has been one of the favorite meals here in Brazil, mainly because of the amazing desert pizzas they make here. It was a great last dinner to have in Brazil.

After dinner we all headed to one of our favorite places that makes delicious crepes (as if we didn't already have enough desert). All of us ordered different ones from banana and chocolate to ice cream and chocolate. This place is very fun because not only is there great dessert, but there is a DJ playing music, and there are ping pong tables and bean bags to sit in around some tables. It seemed as though Penn State had taken over the place because every where you looked, you would see someone from our group. After that, everyone headed back to the hotel to hang out before bed.

This trip has been a dream come true. There have been many times during this trip that I have talked with some of the girls and we discuss how lucky we are to have as much support as we have and been given an opportunity to broaden our horizons by experiencing another culture as beautiful as Brazil's. I will never forget this trip and how much fun I have been able to have with all my best friends.

- Katie Kabbes

## May 10, 2013: Hello from Slovenia!

Today, we played the Croatian National Team in Maribor, Slovenia and tied 2-2. The first game started off a little rocky, but maybe it was just nerves that got us at first. The second set, we gained a bit of confidence and proceeded to win into the fourth set. Unfortunately, we didn't win the fourth set, which definitely lit a fire under us to play them tomorrow. I feel we have the confidence to play better tomorrow in our next match against them because we know that we're capable.

After the match, we took quick showers and headed to dinner where we had a buffet of meats, salad, fries, and other native Slovenian foods. It was delicious! In order to get to dinner, we had to ride a gondola up and down this huge mountain-although it was a great view, I was pretty horrified, but definitely enjoyed the new experience after looking back at it all. Following dinner, we went on a little adventure to explore what was on top of the mountain. We came in contact with a spa and a creepy old-school church that looked like it hadn't been touched in years.

After all of the food, games, and exploring, we all headed back down the mountain via gondola (I wasn't as scared this time because it was dark) and went to the DraÅ Hotel to get gelato-that was pure happiness. Now, it's time to head to bed and get ready for all the activities to come tomorrow.

- Nia Grant

Our first morning in Slovenia was a really exciting one! We started off with a team breakfast at 7:30 in the morning, then we had a practice-working on some serving and passing. After practice we all headed back to our apartments and got changed and headed up the mountain for a team challenge on a rope course. We all arrived at the bottom of the ski lift and got on the lift to go up the mountain to the course. The view from the lift and on top of the mountain overlooking Maribor was incredible! You could see all the city and the rest of the Pohorje mountain range from the top. Then the first thing we did was get in our harnesses and ready to go on the ropes! One thing we did was climb to the top of this telephone pole one at a time-it was really high!!

Then we had to stand on top of the pole and turn around and jump and our teammates would catch us (by pulling ropes on our harnesses). It was really scary and cool at the same time. Another thing we did was a giant swing thing (kind of) off the side of the mountain! It was scary, because we swung out over the trees. Which, interesting fact, Slovenia is home to over 400 brown bears...luckily we didn't see any in the forest. We had a nice lunch on the mountain then we got to take the alpine slide down. The alpine slide was like a one-man roller coaster down the side of the mountain. It was so much fun, you could get up to 25MPH!. After that we had a little time to ourselves to catch up on some sleep before the match. This trip has been amazing so far. We have got to see and do so many terrific things here. I want to thank all of you boosters for making this happen. This is a trip I will always remember fondly.

- Lara Caraway

## May 9, 2013 Hello to All!

I hope everyone is well back in the states. We're continuing on our great Europe adventure today as we arrived in Maribor. It is beautiful here, but slightly in the middle of nowhere. There is a training center right next to what appears to be a ski resort. There are beautiful mountains all around us and the sunset was breathtaking. When we arrived today we got off the bus, and we went straight into practice. The facilities are new and in great condition. We're happy to be in a beautiful place that has free wifi so we can talk to everyone back in the states. Hi mom and dad!

Earlier today we had a chance to sightsee around Vienna. It is absolutely my favorite place I've ever been. The city is set up in a loop-shape which makes it easy to navigate. Yesterday some of us walked around and saw the cathedrals, parliament, and castles. There were gorgeous parks with statues, fountains, flowers, and lush greens. This morning a group of us went to Schonbrunn Palace. This is where the emperor and his family would go to vacation. We felt very accomplished as we navigated the subway system and found our way there. The palace was gigantic with acres of land which included a zoo. Some of us took a grand tour of the palace which allowed us to tour the entire first floor. The chandeliers alone were works of art. Included in the tour was a hand-held audio-guide so we could get the inside scoop on what happened in each room. My personal favorite was the ballroom where Mozart performed when he was six years old for a large group of people. It was a true brush with fame. Other people took carriage rides around the grounds which had perfectly-manicured trees and bushes. It was truly so magnificent.

Tomorrow we have a full day planned! We are going to do a ropes course, and then an alpine slide down the steep mountain. I can say that's something I've never done before. Then in the afternoon we will play a match versus the Croatian National Team.

I want to make sure all the boosters know how grateful we are for being able to take this trip. It's definitely an once-in-a-lifetime experience to be able to travel with so many of your good friends. We are so lucky to have all of your support. I will cherish this trip forever. I look forward to seeing everyone and sharing more stories once we get back to the states. Ciao!

- Katie Slay





## May 8, 2013: On To Vienna!

After a great time in Prague, it was finally time to start making our way to Vienna. A 9 a.m. we packed up the bus and began our four hour bus ride. As for the people who enjoy scenery, this is was beautiful ride down the coast of the Czech border and a fantastic photo opportunity. We saw everything from beautiful fields to architecture that is nothing but a fantasy in the states. And as for everyone else...the ride was the perfect nap time. About three hours into the trip we made a 20 minute pit stop. Turned out we stopped at a gift shop with cool European candy and souvenirs. I bought a Milka Chocolate Bar, a popular brand in Europe. After two more hours we finally made it to our destination, beautiful Vienna, Austria.

After checking into our rooms at the Marriott we had the opportunity to tour the city just about all day. It was great to see the different styles of architecture and the awesomeness of a new European city. Most of us walked out to the Parliament building and the historical castles that line the outskirts of the main ring. We took pictures then continued our journey to a park in the center of town.

After that, a few of the girls and I stopped at a cute little Austrian restaurant for lunch. It consisted of a typical meal with potatoes and some variation of meat. Although the language barrier was tough, it was nice to completely immerse ourselves in the culture. All in all, I consider Vienna a success. A new city always brings great opportunities to experience a new way if life.

Until next time,  
- Ariel Scott



## May 7, 2013: Checking in from Prague!

What an incredible experience! First of all, I just want to thank all of our boosters for your outstanding generosity in making this trip possible. We know none of us would be experiencing such a one-of-a-lifetime trip without you, and from the entire team we can't thank you enough! While we wish we could spend the trip with all of you, we hope our blogs and pictures will at least give you a taste of our travels. We miss you all!

This morning we started with another nice breakfast at the hotel, complete with about 17 different types of bread and pastries, Nutella, scrambled eggs, cold cuts, and caprese salad (mozzarella, tomatoes, basil, and olive oil)—which was a little bit of a mix-up for most of us. Our whole group then headed to the Charles Bridge, which is a very famous landmark for the Czech Republic, and connects the "Old Town" to the "New Town" of Prague. The view and the bridge itself were absolutely beautiful. Thankfully we were there early enough in the day that it wasn't too crowded, and we could meander about and check out all the statues as we pleased. Once we crossed the bridge, our tour guide took us to see the Old Town Square. There was a really neat Astronomical Clock there, which depicts the "Walk of the Apostles." We were told it is a very popular pickpocketing site, since at every hour all the tourists are focused on the moving figurines instead of their purses and wallets. Thankfully we made it without any incident!

We had a couple hours on our own after our tour of Old Town Square—some of us went shopping in the little shops, and some found other cool sites to see and take model-esque pictures in front of. :) I have to say I think my favorite part of the city was the cobblestone streets and roads everywhere. But we couldn't decide how in the world they could possibly plow for snow!

Later in the afternoon the team took the tram to the gym to warm up for our second match against the Praha Seniors. We traded games the whole match but ended up losing 15-13 in the fifth. It definitely wasn't the way we wanted to start the trip but it showed that we can't take the level of play here any less serious than the Big Ten, and we all need to step it up for our next matches.

After the match we all headed to the same restaurant from the first night for a traditional Czech meal. It started with a beef and potato stew, which was delicious and quite the crowd-pleaser. The main course was a really common Czech dish—goulash with dumplings. After we were all stuffed to the max, the dessert was three mini pancake-type cakes with a blueberry sauce. Carp informed us that blueberry pancakes are her favorite so needless to say she was in Heaven, and we all left with purple tongues.

Overall, another awesome day on an amazing trip. Again, thank you to all the boosters for your incredible support in making this all possible!

- Maggie Harding

## May 6, 2013

Known as the "City of a Thousand Spires" Prague has seen it all. Centuries of kings, classical composers, invading Nazis and Soviet tanks and now the Penn State women's volleyball team have all passed over Prague's cobblestones.

So on our stay, we saw the many Baroque churches, the royal palace, flagstone courtyards all in which lay within Prague's castle. In fact, this castle is the largest castle area in the world composing of 18 acres. All of the architecture and artwork is incredible and covered in detail. However nothing was quite like viewing Prague's romantic skyline, and view from on top of the hill (where the Castle sits) to the city below.

Of course, important to talk about is the food. It scarcely matters which place you select expect menus with staples of tender, seasoned pork, mildly sweet cabbage and soft dumplings to soak up the rich sauce. Desert favorites include crepes or dumplings filled with fruit.

As for the fun facts:

Did you know...

That Prague is known for being having some of the biggest beer drinkers? - Czech's drink more beer per capita than other country in the world and each head will sink about 43 gallons a year- dang!

During the Middle Ages turning minerals into gold was a hugely popular fashion among the elite. - The mark of ones status was magician- oooo ahhhh!!

Writers and academics have claimed to have felt strange and disturbing tremors coming from under the ground. - Dark alleys and desolate squares have been known to produce many eerie sounds.... Can you say ghosts??

And the first ever sugar cubes were made in 1841- yummm!

On behalf of the team, we would like to thank you boosters for sending us on the trip of a lifetime. We promise to work harder on the court to represent Penn State well and make you all proud.

- Kendall Pierce

## May 5, 2013

Today was our first traveling day. The day started in an uproar as we scrambled around the locker room at 10 a.m. Just about all of us had over-packed and were struggling to get our bags under 50 pounds. Despite the hectic start we were all extremely excited. By 11 a.m., we were settled on the bus accompanied by boosters headed to Philly. The three-hour ride was very chill. We spent the time snacking, napping, jamming to music and talking about our hopes for Europe.

In Philly we headed to the gate boarding for Atlanta. As soon as we checked in we rushed to the food court. We ate giant ice cream cones but could only think about how much better the gelato in Europe was going to taste. We were loaded with no problem and within two hours the girls and I were in the Peach State. After waiting about an hour, we were boarding our flight to Amsterdam, making our trip officially international.

The plane was huge with three giant compartments and six stewardesses all dressed in bright blue. Each of their accents stuck out as they said hello to us as we boarded. All different types of languages were being spoken on the plane. Even the announcements came on in four different tongues. When we took off it was rainy and the skies were rough so the ride was bumpy. But even Lacey, who is not fond of flying, still made it through.

Eight hours and two airplane meals later the group was getting their passports stamped. I was amazed by the size of the airport, AMS being one of the biggest hubs in all of Europe. There were all kinds of shops, from Gucci to cigar shops. Because of a previous delay we didn't have much time to explore before starting the final leg of our trip.

As the crew got on our final plane to Prague we were all pooped. Flying above the countryside was breathtaking. The view of rolling hills and clusters of small towns was almost like flying over Happy Valley. The small jet got us to the Czech in two hours flat.

Even though the time spent getting to Prague was just the beginning of the trip it was also a time of bonding and memory making.

- Deja McClendon

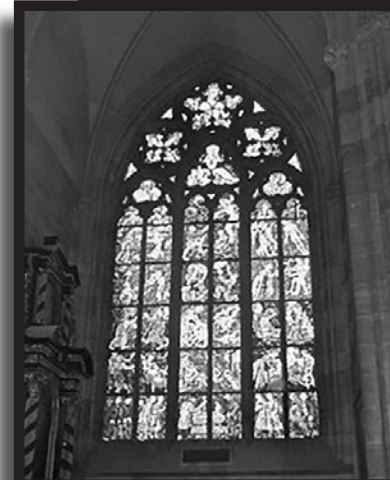

# 2015 PENN STATE WOMEN'S VOLLEYBALL

## ALL-TIME LETTERWINNERS

<b>AAA</b>	
Amobi, Jennifer	2002
Anderson, Lindsay	1995-98
Armstrong, Cara	1995
Aronson, Meredith	1981
Ash, Rachel	1984-85

<b>BBB</b>	
Bahr, Davies	1978
Balogh, Brenda	1977-78
Balza, Fatima	2009-10
Banker, Brooke	2006
Barberich, Lori	1981-84
Bolcar, Jane	1984
Boner, Andrea	1992-95
Boner, Susan	1988-91
Bortner, Shannon	1998-01
Bremner, Bonnie	1996-99
Brennan, Cindy	1976-78
Brown, Blair (Jennifer)	2007-10
Brown, Kris	2003-06
Burdis, Jen	1994-97
Burton, Michelle	1986

<b>CCC</b>	
Cacciamani, Lauren	1996-99
Cairl, Tammy	1988-89
Callahan, Kara	2004-07
Cambest, Olga	1987
Caraway, Lara	2012-13
Carpenter, Kristin	2009-12
Carter, Chris	1986-89
Case, Maggie	2004-05
Cavallaro, Marijo	1977
Chiappetta, Dana	1989
Chidester, Lisa	1982-83,85
Clarke-Williams, Zoe	1992
Cochran, Christy	1995-98
Cody, Colleen	1985-86
Connolly, Karen	1979-81
Cook, Laura	1991-94
Coon, Tracie	1990
Courtney, Megan	2012-13
Crandall, Barbara	1977-78
Crandall, Ellen	1978-81
Czarny, Patricia	1977

<b>DDD • EEE • FFF</b>	
D'Errico, Alyssa	2007-10
Davidson, Salima	1991-94
Denney, Erica	2011-12
Dietsch, Laura	1985-87
Dorton, Darcy	2009, 2011
Eaglen, Barbara	1976
Ebuwei, Tomuke	1995-98
Edwards, Nadia	1997-00
Elwell, Joann	1987-90
Eshleman, Tabitha	2001-04
Farlow, Angie	1990, 93
Fawcett, Nicole	2005-08
Ferguson, Lisa	1984-87
Fidler, Ashley	2003-06
Firth, Julie	1986-89

Fox, Janet	1978-81
Frantz, Karen	1997
Fratini, Jo	2000
Frowen, Toby	1990, 1993
Fuller, Lacey	2011-14

<b>GGG</b>	
Gerega, Emily	2000-03
Glass, Alisha	2006-09
Gonzalez, Dominique	2011-14
Gozum, Patricia	1985
Grant, Nia	2011-14
Gregg, Debbie	1976
Greiner, Tama	1976
Griffith, Karen	1988-89
Gruber, Jane	1977
Guman, Emily	2002
Guman, Joanie	2005-06
Guokas, Robyn	1999-00, 2002

<b>HHH</b>	
Hall, Linda	1976
Hancock, Micha	2011-14
Harding, Maggie	2011-13
Harmotto, Christa	2005-08
Hart, Kristi	1991-92
Hayden, Jessica	2000-03
Henry, Michelle	1983
Hensler, Ellen	1983-86
Hensler, Nancy	1982-83
Hess, Caitlyn	2007
Higley, Nikki	1995-97
Hilderbrand, Julie	1990
Hodge, Megan	2006-09
Hoff, Laura	1997-98
Holehouse, Roberta	2005-08
Holloway, Laura	2005-06
Holm, Kim	2003-05
Hoyt, Kathy	1976
Huisenga, Tina	1999-02

<b>III • JJJ</b>	
Iceman, Erin	2000-03
Ippolito, Dawn	1999-01
Jackson, Judi	1976
Jania, Suzie	2004
Jaworski, Michelle	1987-90
Johns, Samantha	1984-87
Jones, Susan	1986-87
Josjo, Maria	1984
Juarbe, Jennisse	1988

<b>KKK</b>	
Kabbes, Katie	2008-10
Kammer, Angie	1993-96
Kendrick, Kimberly	1987
Kenna, Kimberly	1985-86,88
Kernich, Vida	1983,85-86
Klinedinst, Arlene	1977
Kling, Leanne	1989-92
Kocjancic, Tricia	1989
Kooltookian, Lynne	1983
Kovalchich, Jeanette	1990
Kumfer, Kim	1989-92

<b>LLL</b>	
Lamoureux, Saundi	1991-94
Lange, Emily	1985-86
Leap, Lisa	1984-87
Leap, Marcia	1982-85
LeJeune, Carla	1981-82
Lennon, Christine	1982-83
Levy, Mishka	1999-02
Lokash, Laurie	1980-82
Longo, Ali	2010-11

<b>MMM</b>	
Martin, Maddie	2010-13
McClendon, Deja	2010-13
McDonough, Judy	1983,85-86
McLaughlin, Nancy	1976-79
Miller, Julie	1988, 1992
Miller, Kalna	1996-99
Miller, Michelle	1982
Mitchell, Susan	1976
Morris, Amy	2002
Mosier, Jan	1979-82
Myszewski, Jennifer	1991, 93

<b>NNN • OOO</b>	
Nadeau, Syndie	2001-04
Nalepa, Lisa	1991
Navoney, Denise	1984-87
Naylor, Ann	2004-07
Ney, Beth	1976
Niswender, Jodi	1993-96
Osterrieder, Michele	2007
Otero, Claudette	1993-96

<b>PPP</b>	
Pace, Kirsten	1985
Panko, Becky	1981
Patterson, Tracy	1990
Pederson, Ashley	2001-04
Peters, Leslie	1980-83
Petro, Pam	1988, 1991
Phillips, Brooke	2003
Phillips, Izetta	1984-87
Pierce, Kendall	2012-13
Pilecki, Heidi	1985-88
Posch, Lisa	1977-80
Price, Kate	2004-07
Pruner, Cynthia	1976-77
Pruner, Ellie	1980
Prusak, Jeanne	1976-77

<b>QQQ • RRR</b>	
Quick, Solena	1998-00
Quilico, Cathy	2008-10
Racibarskas, Marika	2009-12
Ramirez, Elizabeth	1986-89
Ream, Kelsey	2007-09
Reimers, Jennifer	1991, 1993
Riegel, Shirley A.	1976
Rinder, Pam	1984
Robinson, Michelle	1988-91
Rojas, Zulma	2001
Rome, Amanda	1998-01
Rottinghaus, Heidi	1993-96

<b>SSS</b>	
Salerno, Elaine	1976
Salyer, Cassy	2003-06
Sava, Mary Rose	1984-87
Schaefer, Falin	1999
Schaeffer, Pam	1980-83
Schlottfeldt, Leilani	1997-00
Schonveld, Carrie	1996-99
Schuller, Jennifer	1988-91
Schumacher, Katie	1998-01
Scott, Ariel	2010-13
Seemiller, Carrie	2003
Seitz, Cheryl	1978
Sexton, Hilary	1999-02
Shafer, Diane	1976
Shaughnessy, Ann	1992
Sherrow, Tina	1986
Shifflett, Megan	2008-11
Sitar, Anne	1985
Skadeland, Patricia	1981-84
Sky-Stiskin, Rachel	1992
Slay, Katie	2010-13
Smith, Cara	2000-03
Snyder, Cheryl	1978
Spencer, Erika	1989-92
Spink, Samantha	1994-96
Stober, Laura	1988-91
Stout, Emily	1995-98
Susinskas, Joan	1980-81
Susinskas, Mary	1979-80, 82

<b>TTT</b>	
Thomas, Amanda	1995-96
Tice, Heather	2009
Ton, Zeynep	1992-95
Tortorello, Sam	2002-05

<b>UUU • VVV</b>	
Ullrich, Jessica	2009-10
Unger, Steph	2005
Urbanowicz, Cheryl	1977
Vaklinova, Zoe	2000

<b>WWW</b>	
Walbridge, Melissa	2004-07
Walters, Carolyn	1976
Walters, Kaleena	2002-05
Weeks, Cynthia	1977-78
White, Lisa	1979-81
Whitney, Aiyana	2011-13
Wilson, Arielle	2007-10
Wilson, Teresa	1976-78
Wroblewski, Teri	1994-97
Wu, Deborah	1979-80

<b>YYY • ZZZ</b>	
Yanz, Jessica	2006-07
Yerace, Elizabeth	1987
Zemaitis, Terri	1994-97
Zientara, Noelle	1987-90

## ALL-TIME NCAA NATIONAL CHAMPIONSHIP TEAMS

YEAR	CHAMPION	RUNNER-UP	SITE	YEAR	CHAMPION	RUNNER-UP	SITE
2014	<b>PENN STATE</b>	<b>BYU</b>	<b>Oklahoma City, Okla.</b>	1990	UCLA	Pacific	College Park, Md.
2013	<b>PENN STATE</b>	<b>Wisconsin</b>	<b>Seattle, Wash.</b>	1989	LBSU	Nebraska	Honolulu, Hawaii
2012	Texas	Michigan	Louisville, Ky.	1988	Texas	Hawaii	Minneapolis, Minn.
2011	UCLA	Illinois	San Antonio, Texas	1987	Hawaii	Stanford	Indianapolis, Ind.
2010	<b>PENN STATE</b>	<b>California</b>	<b>Kansas City, Mo.</b>	1986	Pacific	Nebraska	Stockton, Calif.
2009	<b>PENN STATE</b>	<b>Texas</b>	<b>Tampa, Fla.</b>	1985	Pacific	Stanford	Kalamazoo, Mich.
2008	<b>PENN STATE</b>	<b>Stanford</b>	<b>Omaha, Neb.</b>	1984	UCLA	Stanford	Los Angeles, Calif.
2007	<b>PENN STATE</b>	<b>Stanford</b>	<b>Sacramento, Calif.</b>	1983	Hawaii	UCLA	Lexington, Ky.
2006	Nebraska	Stanford	Omaha, Neb.	1982	Hawaii	So. Calif.	Stockton, Calif.
2005	Washington	Nebraska	San Antonio, Texas	1981	Texas (AIAW)	Portland State	Tallahassee, Fla.
2004	Stanford	Minnesota	Long Beach, Calif.	1981	So. Calif. (NCAA)	UCLA	Los Angeles, Calif.
2003	So. Calif.	Florida	Dallas, Texas	1980	So. Calif.	Pacific	Santa Barbara, Calif.
2002	So. Calif.	Stanford	New Orleans, La.	1979	Hawaii	Utah State	Carbondale, Ill.
2001	Stanford	LBSU	San Diego, Calif.	1978	Utah State	UCLA	Tuscaloosa, Ala.
2000	Nebraska	Wisconsin	Richmond, Va.	1977	So. Calif.	Hawaii	Provo, Utah
1999	<b>PENN STATE</b>	<b>Stanford</b>	<b>Honolulu, Hawaii</b>	1976	So. Calif.	UCLA	Austin, Texas
1998	LBSU	<b>PENN STATE</b>	<b>Madison, Wis.</b>	1975	UCLA	Hawaii	Princeton, N.J.
1997	Stanford	<b>PENN STATE</b>	<b>Spokane, Wash.</b>	1974	UCLA	Hawaii	Portland, Ore.
1996	Stanford	Hawaii	Cleveland, Ohio	1973	LBSU	Tex. Women's Univ.	Wooster, Ohio
1995	Nebraska	Texas	Amherst, Mass.	1972*	LBSU	BYU	Provo, Utah
1994	Stanford	UCLA	Austin, Texas	1972**	UCLA	LBSU	Miami, Fla.
1993	LBSU	<b>PENN STATE</b>	<b>Madison, Wis.</b>	1971	Sul Ross State	LBSU	Lawrence, Kan.
1992	Stanford	UCLA	Albuquerque, N.M.	1970	Sul Ross State	UCLA	Long Beach, Calif.
1991	UCLA	LBSU	Los Angeles, Calif.				

\* AIAW Championship in Feb.

\*\* NCAA Championship

## 2014 AVCA DIVISION I ALL-AMERICANS

### FIRST TEAM

Inky Ajanaku*	Stanford	MB	Jr.
Madi Bugg^	Stanford	S	Jr.
Jordan Burgess	Stanford	OH	Jr.
Lauren Carlini^	Wisconsin	S	So.
Haley Eckerman!\$*	Texas	OH	Sr.
<b>NIA GRANT</b>	<b>PENN STATE</b>	<b>MB</b>	<b>SR.</b>
Jennifer Hamson\$	BYU	RS	Sr.
<b>MICHA HANCOCK\$*</b>	<b>PENN STATE</b>	<b>S</b>	<b>SR.</b>
Briana Holman	LSU	MB	So.
Alex Holston	Florida	RS	So.
Karsta Lowe	UCLA	OH	Sr.
Chiaka Ogbogu^	Texas	MB	So.
Taylor Simpson	Colorado	OH	Sr.
Krista Vansant@*	Washington	OH	Sr.

### SECOND TEAM

Rhamat Alhassan	Florida	MB	Fr.
Khat Bell	Texas	MB	Sr.
Morgan Bergren	Kentucky	S	Jr.
Jocelynn Birks#	Illinois	OH	RS Jr.
Samantha Bricio^	USC	OH	Jr.
<b>ALI FRANTTI</b>	<b>PENN STATE</b>	<b>OH</b>	<b>FR.</b>
Alexa Gray#	BYU	OH	Jr.
Savanah Leaf	Miami	OH	Sr.
Merete Lutz	Stanford	MB	RS Fr.
Taylor Morey	Wisconsin	L	Jr.
Chaniel Nelson	UNC	RS	RS Sr.
Courtney Thomas	Wisconsin	RS	Sr.
Nicole Walch	Florida State	OH	Jr.
<b>AIYANA WHITNEY</b>	<b>PENN STATE</b>	<b>RS</b>	<b>RS JR.</b>

### THIRD TEAM

Martenne Bettendorf	Oregon	RS	Jr.
Kelli Browning	Creighton	MB	Sr.
Mackenzie Dagostino	Florida	S	Jr.
Deedra Foss	Colorado State	S	Sr.
Macey Gardner	Arizona State	OH	Jr.
Madi Kingdon	Arizona	OH	Sr.
Mary-Kate Marshall	Oregon State	OH	Fr.
Molly McCage	Texas	MB	Jr.
Kaleigh Nelson#	Washington	RS	Sr.
Caitlin Nolan	Iowa State	L	Jr.
Krystal Rivers	Alabama	RS	RS So.
Kadie Rolfzen#	Nebraska	OH	So.
Lianna Sybeldon	Washington	MB	Jr.
Paige Tapp	Minnesota	MB	So.

\* indicates 2013 AVCA First-Team All-America selection

^ indicates 2013 AVCA Second-Team All-America selection

# indicates 2013 AVCA Third-Team All-America selection

\$ indicates 2012 AVCA First-Team All-America selection

@ indicates 2012 AVCA Second-Team All-America selection

% indicates 2012 AVCA Third-Team All-America selection

! indicates 2011 AVCA Second-Team All-America selection

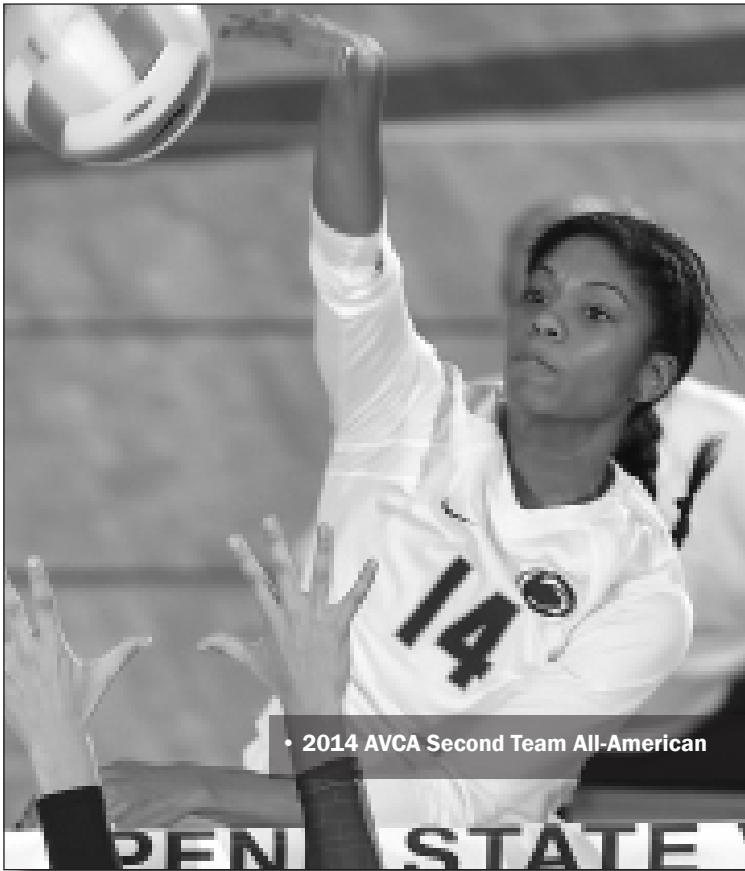

• 2014 AVCA Second Team All-American

## AIYANA WHITNEY

### ALL-AMERICAN 2014

"It's an incredible honor to receive such an award. I am so fortunate to play with a team that pushes me everyday to reach heights I've always dreamed of reaching. I am extremely humbled and feel so blessed."

- Aiyana Whitney

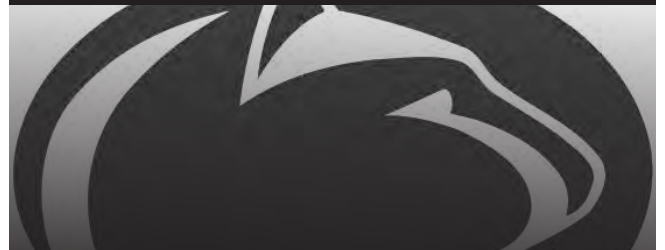

#### ALL-AMERICAN 2014

#### WHITNEY'S CAREER STATISTICS THROUGH 2014

Sets	Kills	Pct.	Digs	Blocks
223	527	.306	64	110

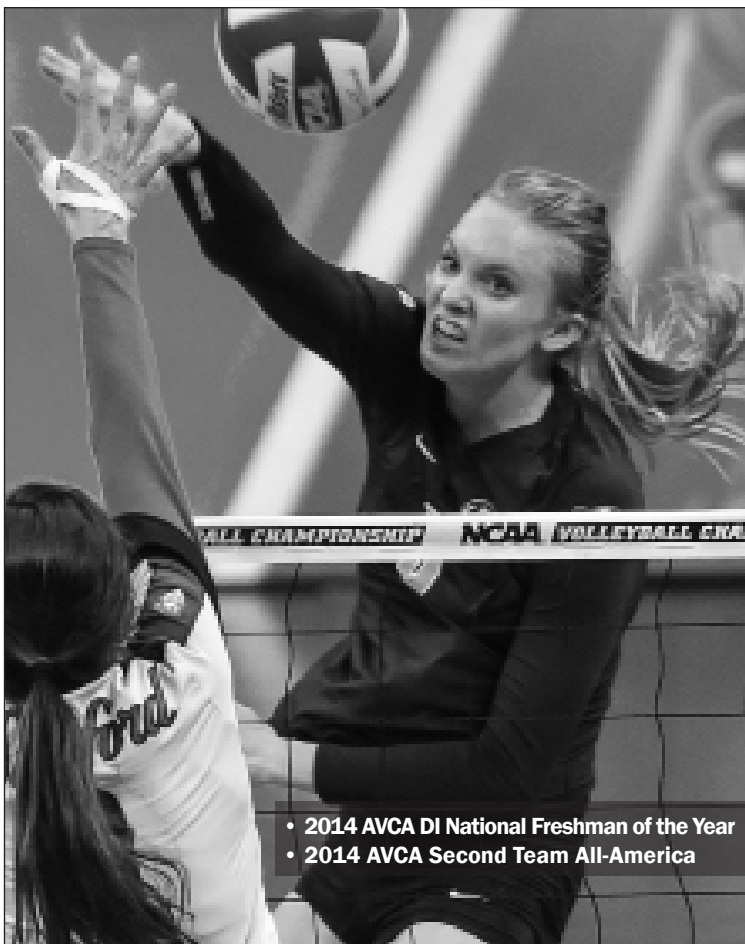

• 2014 AVCA DI National Freshman of the Year  
• 2014 AVCA Second Team All-America

## ALI FRANTTI

### ALL-AMERICAN 2014

"It's such an honor and a humbling experience to be named an All-American. I can honestly say that the honor is the outcome of the great teammates I am surrounded by each day in the gym. We push ourselves to be the best we can be and I'm blessed to be a part of it."

- Ali Frantti

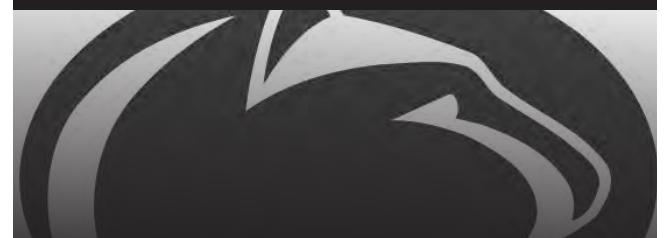

#### ALL-AMERICAN 2014

#### FRANTTI'S CAREER STATISTICS THROUGH 2014

Sets	Kills	Pct.	Digs	Blocks
122	391	.310	159	58

# NIA GRANT

ALL-AMERICAN 2013-14

"I am happy to be recognized as an All-American, but I am looking forward to continuing to work hard and get better each year."

- Nia Grant

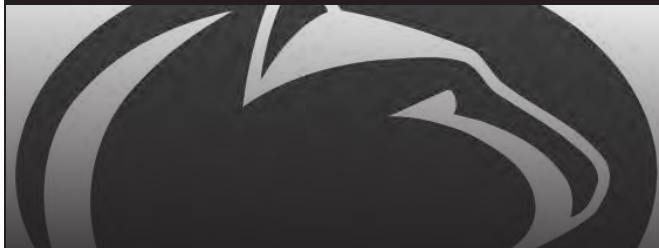

ALL-AMERICAN 2013-14

## GRANT'S CAREER STATISTICS

Sets	Kills	Pct.	Digs	Blocks
484	854	.381	189	466

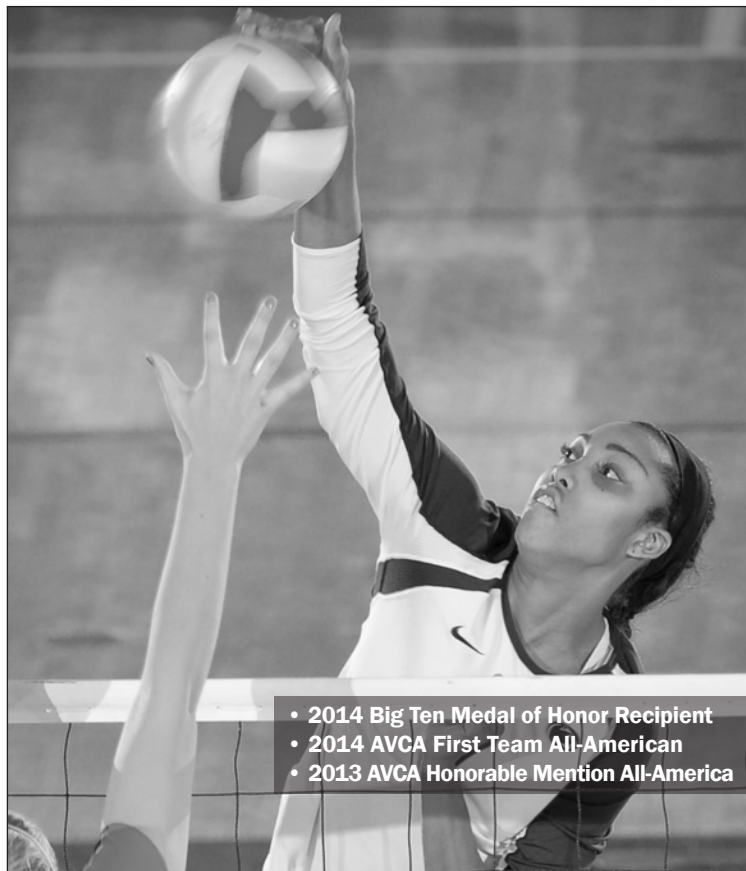

- 2014 Big Ten Medal of Honor Recipient
- 2014 AVCA First Team All-American
- 2013 AVCA Honorable Mention All-America

# MICHA HANCOCK

ALL-AMERICAN 2012-14

"To be an All-American is an honor. I'm happy that my team and my work has shown and paid off. It gives me more motivation to continue to work hard."

- Micha Hancock

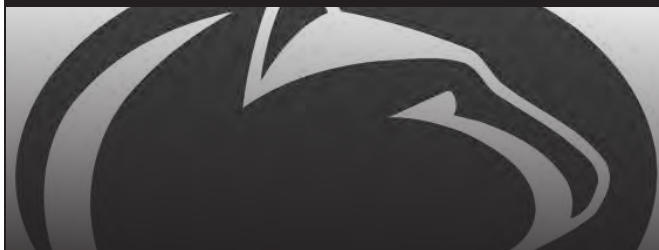

ALL-AMERICAN 2012-14

## HANCOCK'S CAREER STATISTICS

Sets	Kills	Pct.	Digs	Blocks	Assists
500	509	.348	1,100	295	5,578

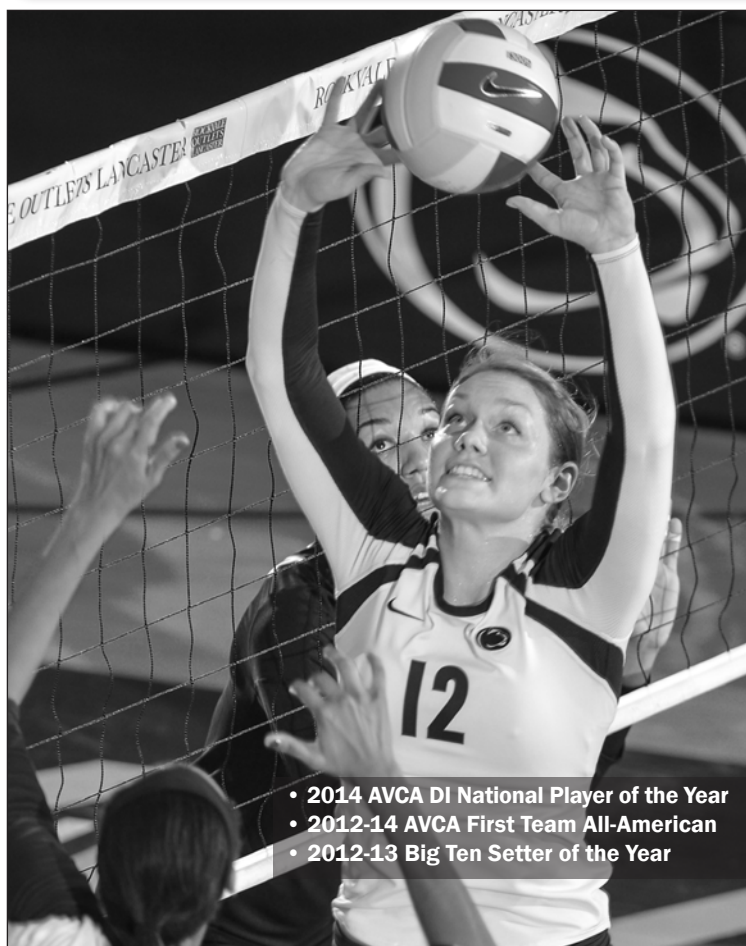

- 2014 AVCA DI National Player of the Year
- 2012-14 AVCA First Team All-American
- 2012-13 Big Ten Setter of the Year

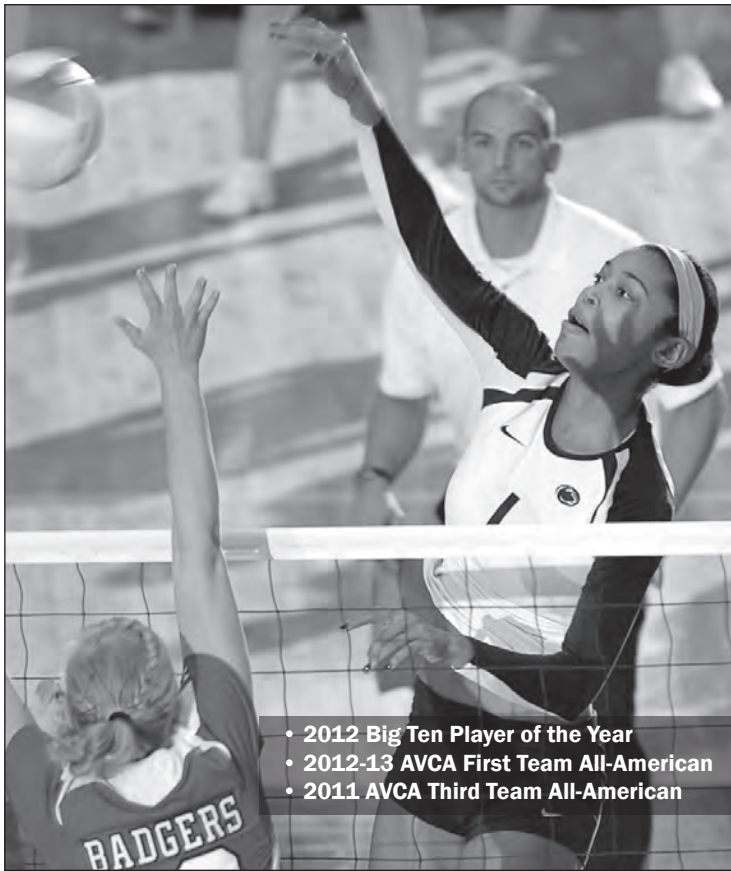

- 2012 Big Ten Player of the Year
- 2012-13 AVCA First Team All-American
- 2011 AVCA Third Team All-American

## ARIEL SCOTT

### ALL-AMERICAN 2011-13

"Being named an All-American means much more than the award itself. It represents how far I have come since I came to Penn State and all that the program has done for me."

- Ariel Scott

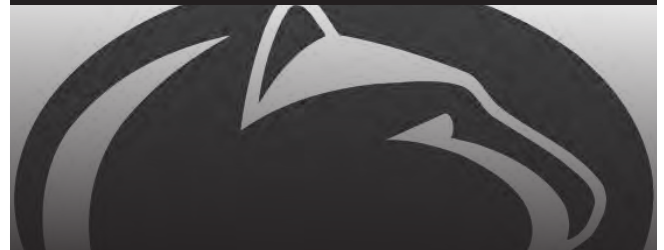

#### ALL-AMERICAN 2011-13

#### SCOTT'S CAREER STATISTICS

Sets	Kills	Pct.	Digs	Blocks
422	1,413	.277	380	325

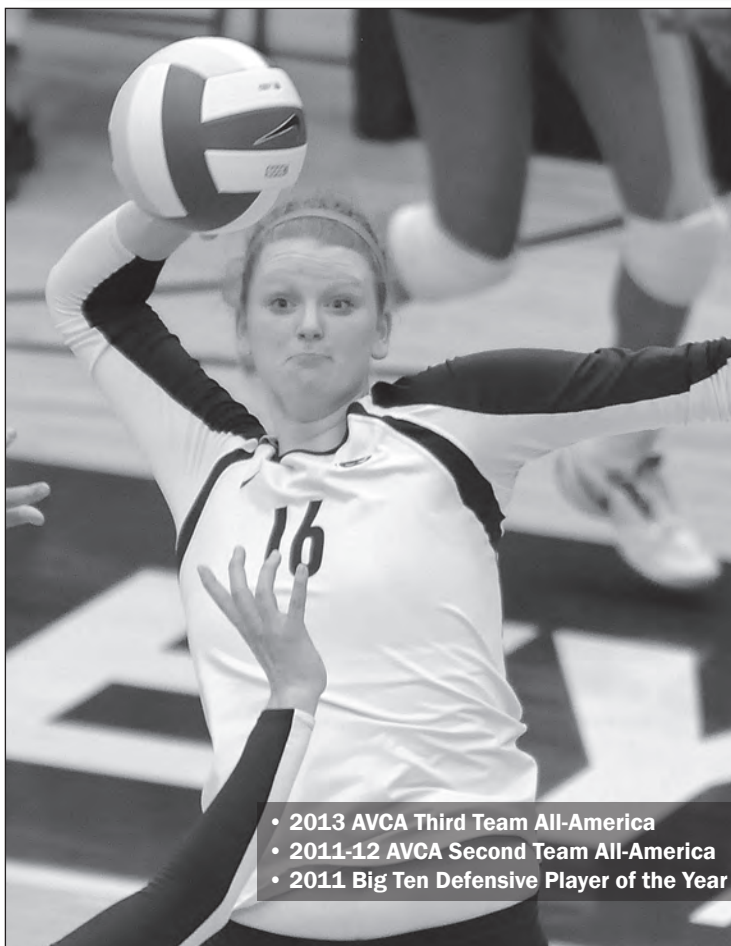

- 2013 AVCA Third Team All-America
- 2011-12 AVCA Second Team All-America
- 2011 Big Ten Defensive Player of the Year

## KATIE SLAY

### ALL-AMERICAN 2011-13

"Being an All-American is surreal. I can remember being in high school looking up to the All-Americans on Penn State's team like Christa Harmotto and Arielle Wilson. I think this honor is a testament to the hard work of all the coaches who have helped me, and it reflects on the great play of my teammates. Without all their help I wouldn't be where I am today."

-Katie Slay

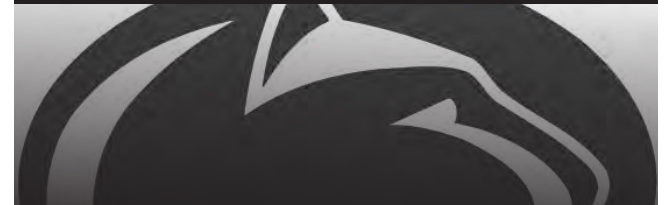

#### ALL-AMERICAN 2011-13

#### SLAY'S CAREER STATISTICS

Sets	Kills	Pct.	Blocks	Blks/Set
423	864	.404	627	1.48

# DEJA McCLENDON

## ALL-AMERICAN 2010-13

"Being an All-American is a huge honor. As an athlete, there is no better feeling than to be recognized for all the work and time that you put into your sport. Representing PSU Volleyball is one of the highest honors I can think of. When I picture All-Americans I think of Christa Harmotto, Megan Hodge and Blair Brown and it's a step that I have to take if I ever want to become as great a player as these women."

-Deja McClendon

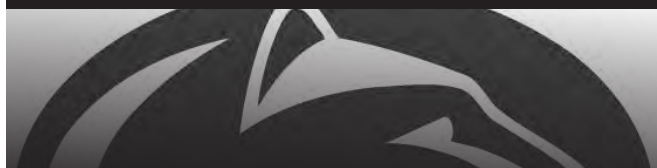

### ALL-AMERICAN 2010-13

#### McCLENDON'S CAREER STATISTICS

Sets	Kills	Pct.	Blocks	Blks/Set
494	1,631	.277	292	0.59

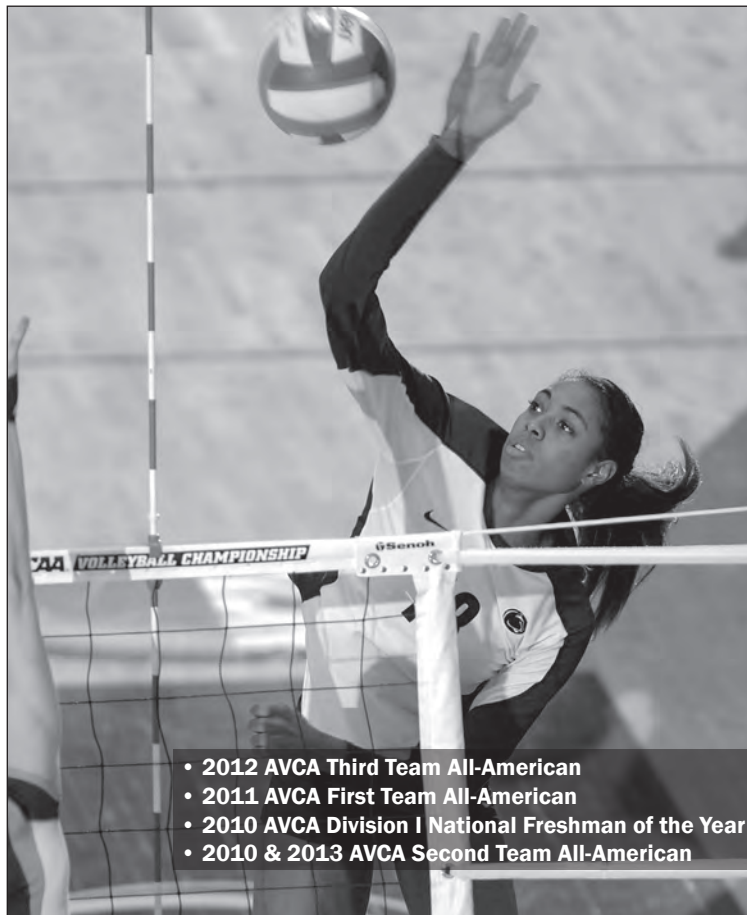

- 2012 AVCA Third Team All-American
- 2011 AVCA First Team All-American
- 2010 AVCA Division I National Freshman of the Year
- 2010 & 2013 AVCA Second Team All-American

# DARCY DORTON

## ALL-AMERICAN 2009

"It is a great honor to be chosen as an All-American. It is humbling to be added to the long list of past PSU honorees and I am proud to be able to represent Penn State in that way."

-Darcy Dorton



### ALL-AMERICAN 2009

#### DORTON'S CAREER STATISTICS

Sets	Kills	Pct.	Blks/Set
138	296	.268	67

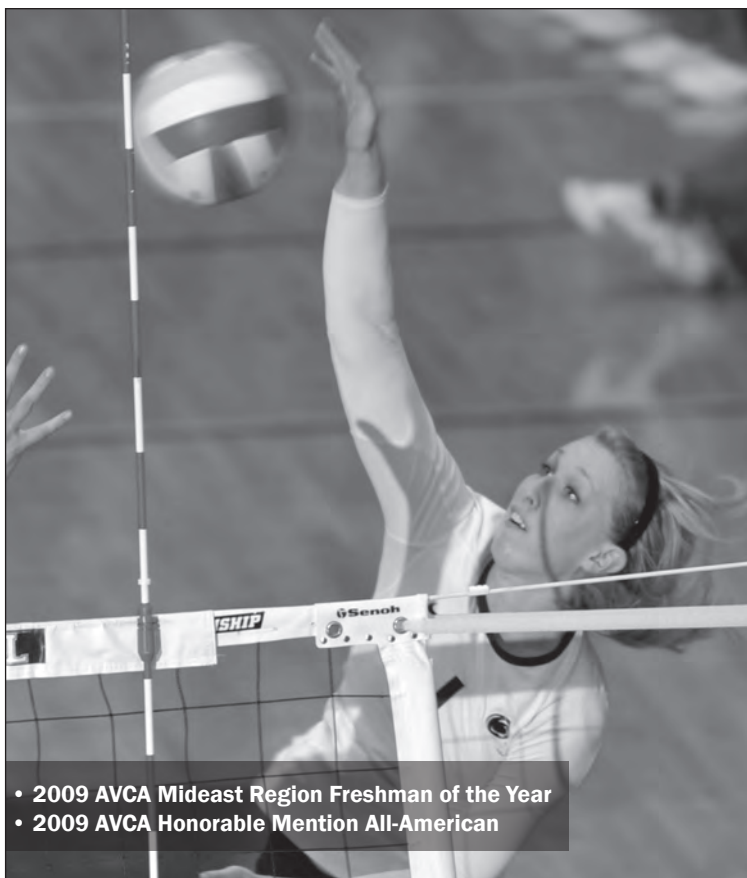

- 2009 AVCA Mideast Region Freshman of the Year
- 2009 AVCA Honorable Mention All-American



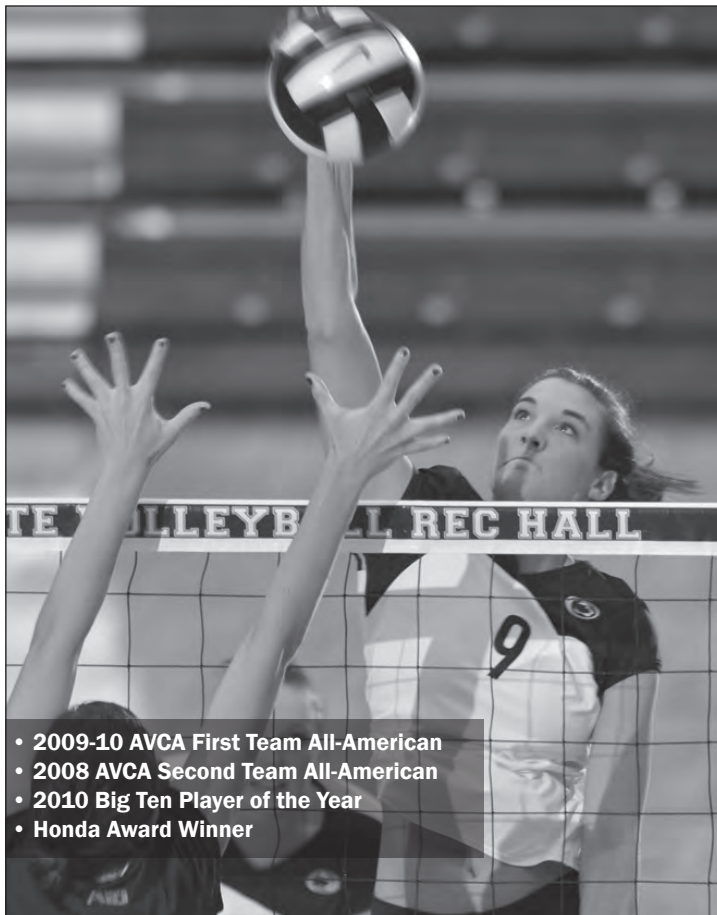

- 2009-10 AVCA First Team All-American
- 2008 AVCA Second Team All-American
- 2010 Big Ten Player of the Year
- Honda Award Winner

# BLAIR BROWN

## ALL-AMERICAN 2008-10

"It's an honor to be named an All-American. I'm looking forward to continuing to represent Penn State well and maintaining the successful tradition of the program."

- Blair Brown

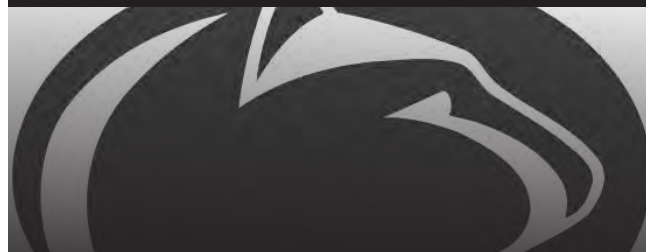

### ALL-AMERICAN 2008-10

#### BROWN'S CAREER STATISTICS

Sets	Kills	Pct.	Blocks
464	1,295	.350	415

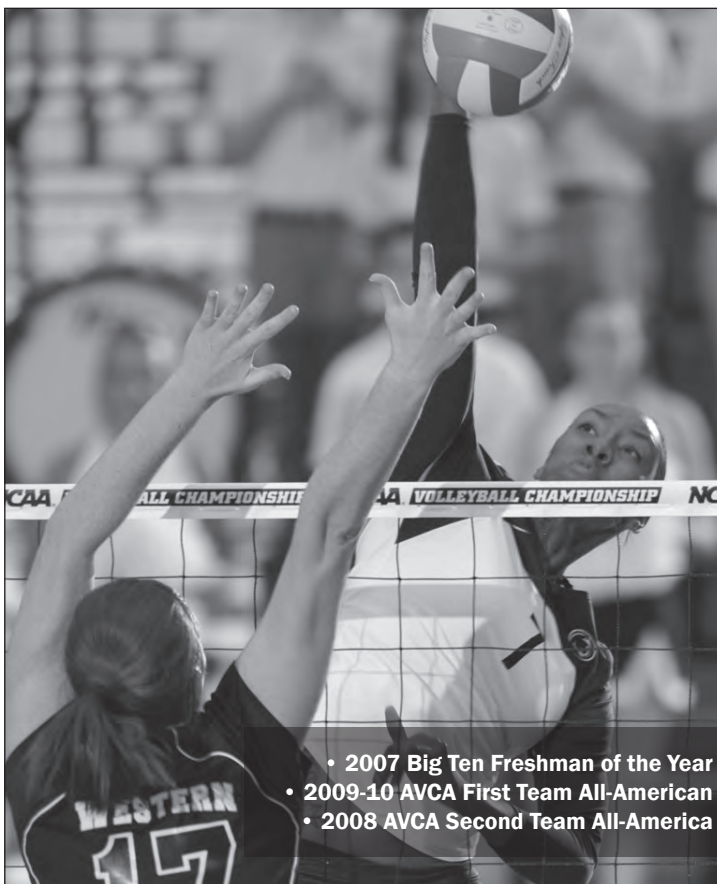

- 2007 Big Ten Freshman of the Year
- 2009-10 AVCA First Team All-American
- 2008 AVCA Second Team All-American

# ARIELLE WILSON

## ALL-AMERICAN 2008-10

"I am extremely blessed and honored to have been recognized as an All-American. Growing up I never would have imagined it. Having the opportunity to play here at Penn State, win three National Championships and play with an amazing group of talented women has made me believe anything is possible. Thanks to my coaches, the athletic administration and the faculty at Penn State who have helped to make me a better player and a well-rounded individual. I am humbled and appreciative to be a part of such a great list."

- Arielle Wilson

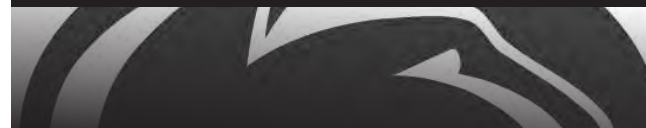

### ALL-AMERICAN 2008-10

#### WILSON'S CAREER STATISTICS

Sets	Kills	Pct.	Blocks	Blks/Set
444	1,114	.468	633	1.43

# ALISHA GLASS

## ALL-AMERICAN 2007-09

"The list of All-Americans was always something I looked for when I was younger. The players that made the list were my role models, and the teams they played on, the things they achieved were what I aspired to. PSU is one of those great programs with a tradition of outstanding players, distinguished coaches, and an amazing support system. I am honored to make the list, and be a part of a hard-working team that accomplished something great together in 2007."

- Alisha Glass

### ALL-AMERICAN 2008-10

#### GLASS' CAREER STATISTICS

Sets	Kills	Asst.	Digs	Blocks
465	398	5,800	926	454

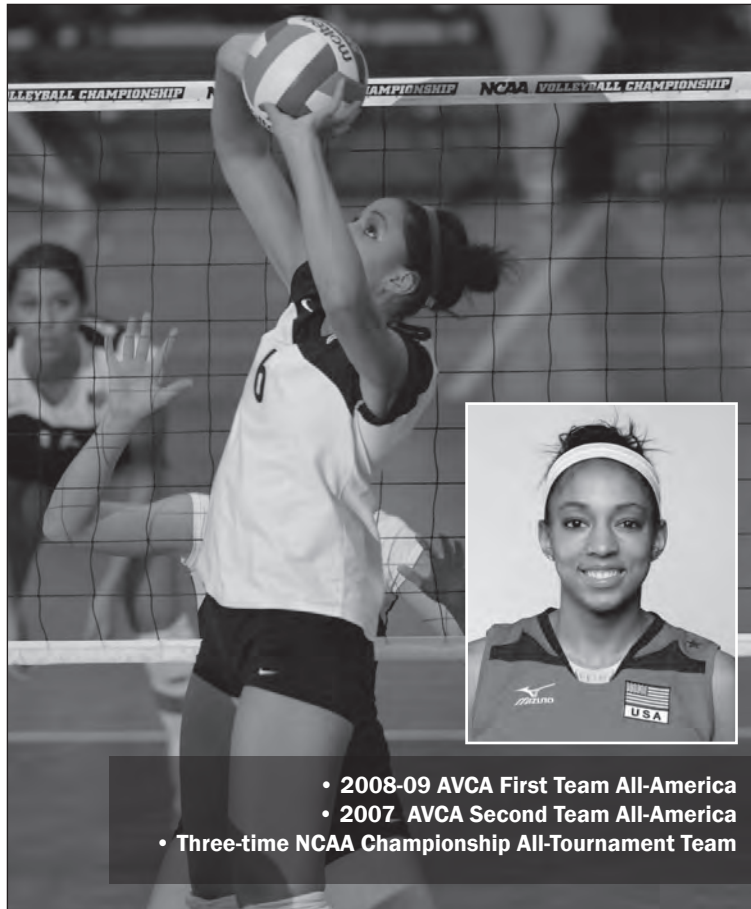

- 2008-09 AVCA First Team All-America
- 2007 AVCA Second Team All-America
- Three-time NCAA Championship All-Tournament Team

# MEGAN HODGE

## ALL-AMERICAN 2006-09

"It is an honor to be named an All-American and it shows the dedication and hard work of the people around me, including my teammates and coaches. It is great to be categorized with such an elite group of athletes who have come before me at Penn State."

- Megan Hodge

### ALL-AMERICAN 2006-09

#### HODGE'S CAREER STATISTICS

Sets	Kills	Aces	Digs	Blocks
471	2,142	107	1,150	297



- 2009 Honda-Broderick Cup Co-Winner
- 2009 AVCA DI National Player of the Year
- 2006 & 2009 Big Ten Player of the Year
- 2006-09 AVCA First Team All-American
- 2009 Suzy Favor Big Ten Female Athlete of the Year

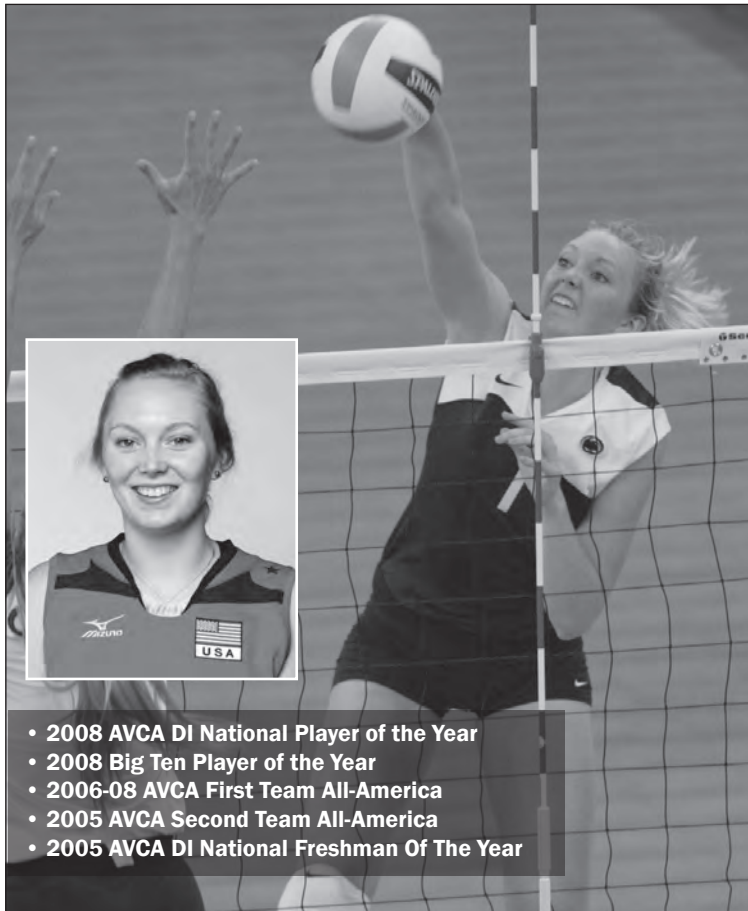

- 2008 AVCA DI National Player of the Year
- 2008 Big Ten Player of the Year
- 2006-08 AVCA First Team All-America
- 2005 AVCA Second Team All-America
- 2005 AVCA DI National Freshman Of The Year

## NICOLE FAWCETT

### ALL-AMERICAN 2005-08

"To be included in the long list of All-Americans is such an honor when I have grown up watching and respecting all of them. I know that without my teammates and coaching staff, an award like this would not be attained. That is what makes Penn State volleyball so great - the hard work and tradition of excellence that this program puts forth as one."

- Nicole Fawcett

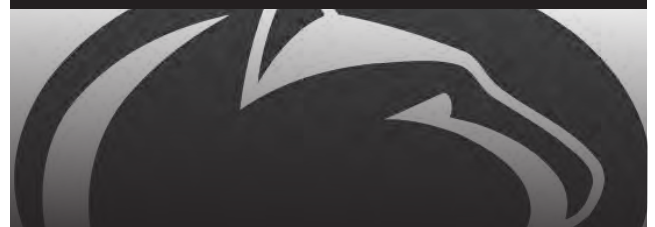

#### ALL-AMERICAN 2005-08

#### FAWCETT'S CAREER STATISTICS

Sets	Kills	Aces	Digs	Blocks
457	1,944	127	681	361

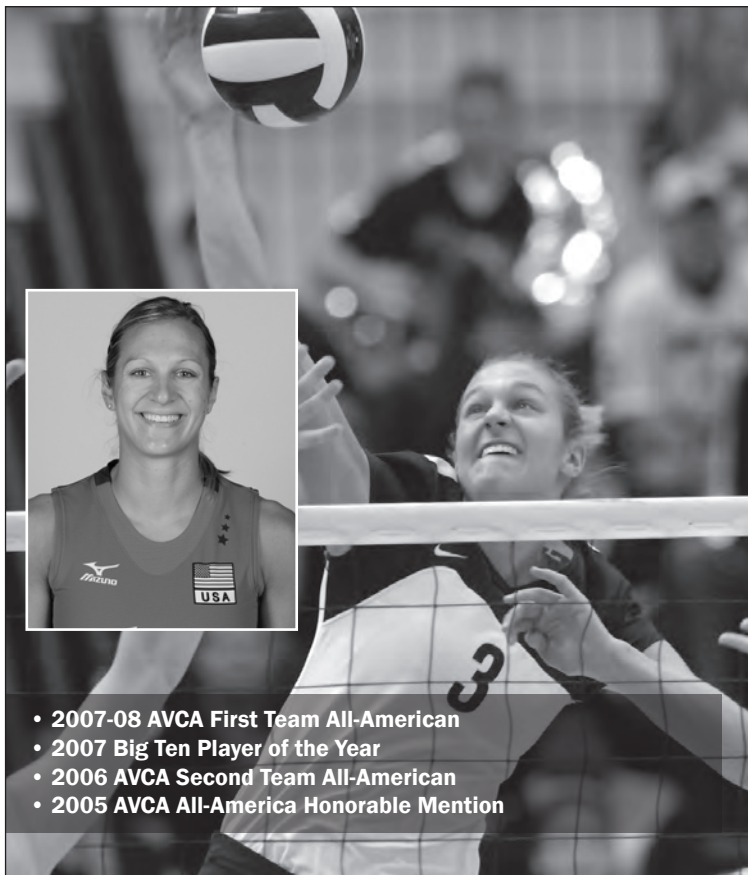

- 2007-08 AVCA First Team All-American
- 2007 Big Ten Player of the Year
- 2006 AVCA Second Team All-American
- 2005 AVCA All-America Honorable Mention

## CHRISTA HARMOTTO

### ALL-AMERICAN 2005-08

"When I think about all the players here at Penn State that are a part of the All-American list, I am humbled and honored to be among them. Yet I look at this award not so much as an individual award, but more as a reflection of my teammates and coaching staff. My teammates, our coaches, and the thriving Penn State Volleyball tradition made it possible for me to have an incredible experience here at Penn State."

- Christa Harmotto



#### ALL-AMERICAN 2005-08

#### HARMOTTO'S CAREER STATISTICS

Sets	Kills	Pct.	Blocks	Points
439	1,244	.433	682	1,625.5

# MELISSA WALBRIDGE

## ALL-AMERICAN 2005

"Becoming an All-American has been a dream of mine since I started in volleyball. Now that I have received this honor, I feel strongly that it is as much a reflection of the tremendous support received from my teammates and coaches as it is an individual achievement. The program at Penn State has given me the tools, discipline and confidence to excel both on and off the court."

-Melissa Walbridge

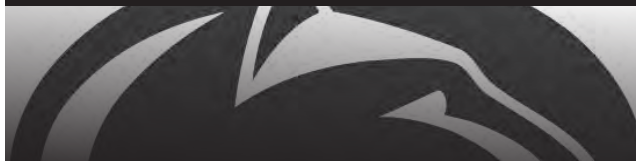

### ALL-AMERICAN 2005

#### WALBRIDGE'S CAREER STATISTICS

Sets	Kills	Pct.	Blocks	Blks/Set
339	712	.412	482	1.42

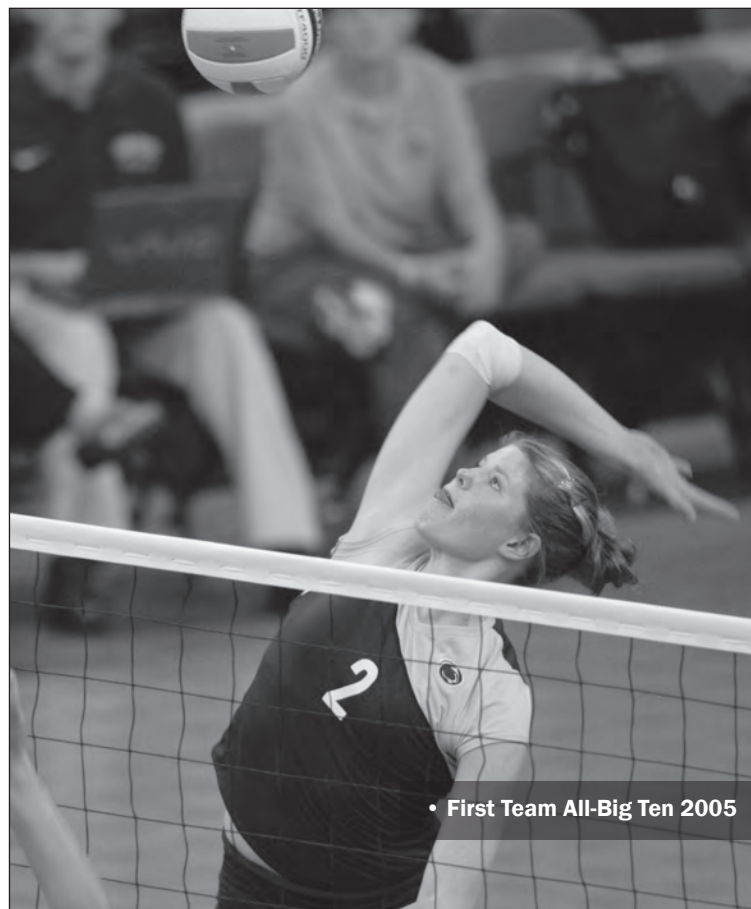

• First Team All-Big Ten 2005

# KALEENA WALTERS

## ALL-AMERICAN 2005

"Growing up, I dreamed of playing for Penn State and I am honored to be ending my career as an All-American. The combination of the great players around me, the expertise of the coaching staff and the supportive fans made putting on a Penn State jersey an amazing experience that I am very thankful to have had."

- Kaleena Walters



### ALL-AMERICAN 2005

#### WALTER'S CAREER STATISTICS

Sets	Asst.	Aces	Digs
456	189	46	1,957

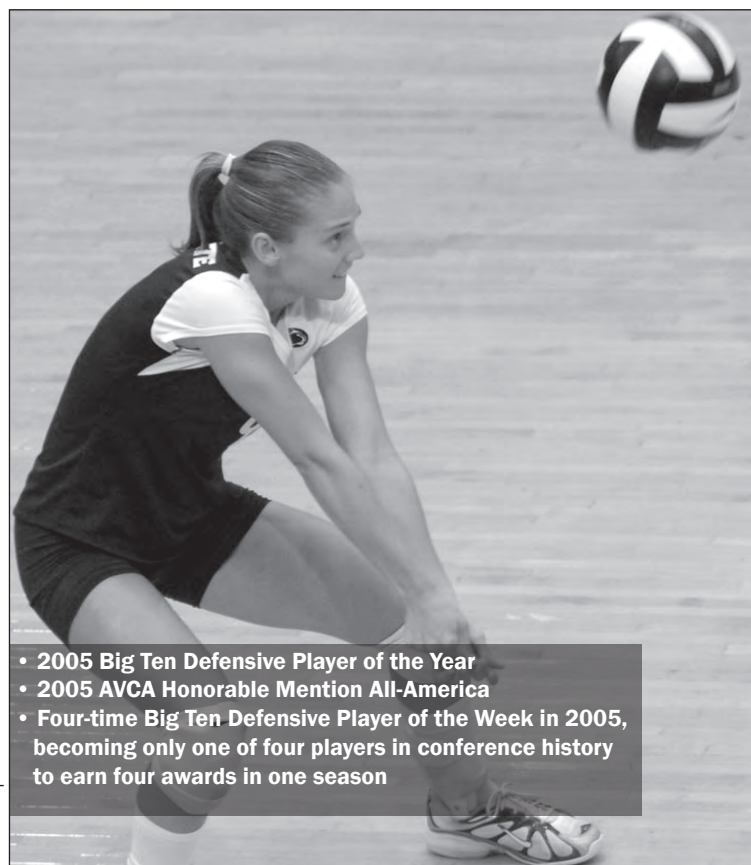

- 2005 Big Ten Defensive Player of the Year
- 2005 AVCA Honorable Mention All-America
- Four-time Big Ten Defensive Player of the Week in 2005, becoming only one of four players in conference history to earn four awards in one season

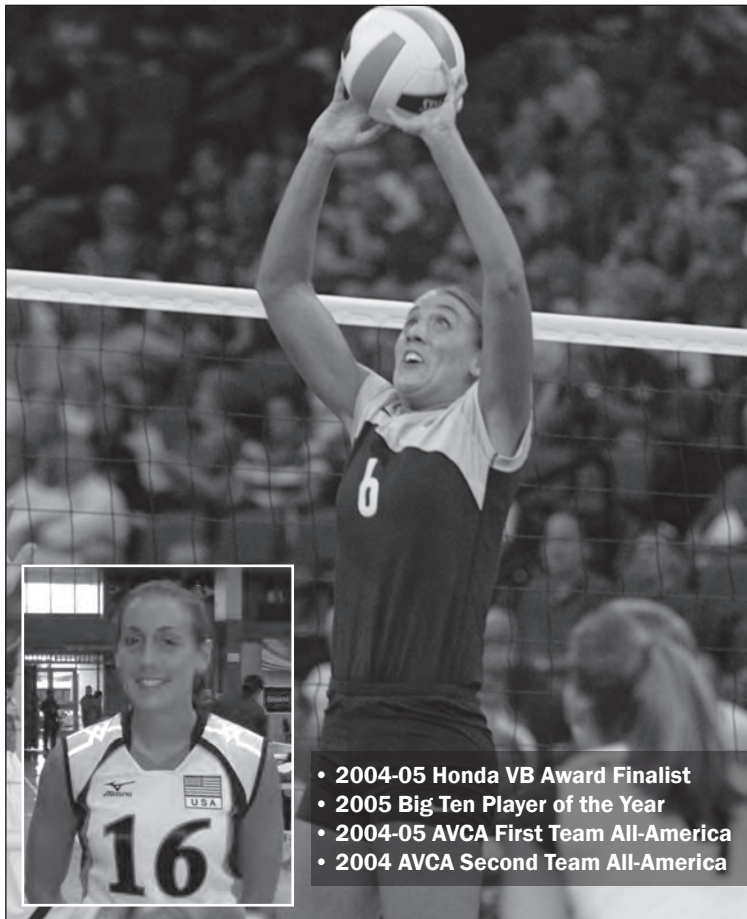

- 2004-05 Honda VB Award Finalist
- 2005 Big Ten Player of the Year
- 2004-05 AVCA First Team All-America
- 2004 AVCA Second Team All-America

# SAM TORTORELLO

## ALL-AMERICAN 2003-05

"Being added to the long list of All-Americans here at Penn State is quite an honor. I couldn't see myself any place else besides State College and this award has added to my overall amazing experience. It is a great reflection of my teammates, coaches and everyone who has supported the Penn State program."

- Sam Tortorello

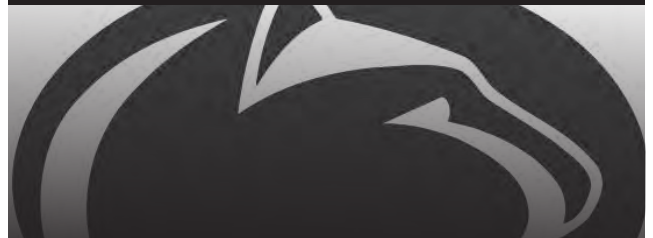

### ALL-AMERICAN 2003-05

#### TORTORELLO'S CAREER STATISTICS

Sets	Kills	Assists	Digs	Blocks
456	448	6,087	1,207	372

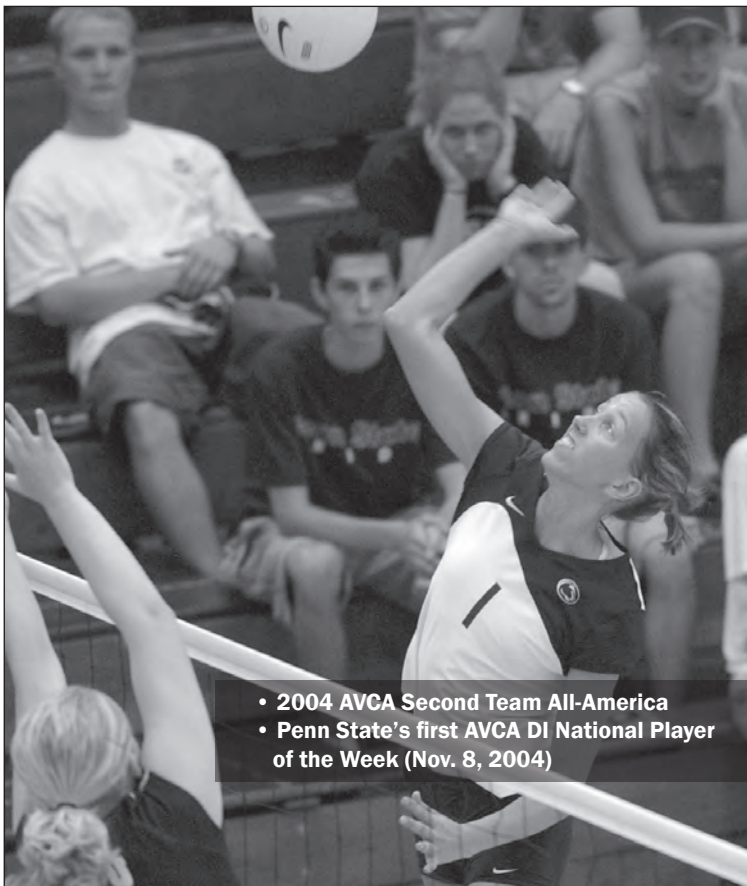

- 2004 AVCA Second Team All-America
- Penn State's first AVCA DI National Player of the Week (Nov. 8, 2004)

# SYNDIE NADEAU

## ALL-AMERICAN 2004

"I'm very grateful for having the opportunity to play for such an outstanding program. Thanks to my teammates and all the coaching staff for always pushing me to be the best I could be. Being recognized as an All-American is evidence that Penn State has all the ingredients to help you reach your fullest potential both on and off the court."

- Syndie Nadeau

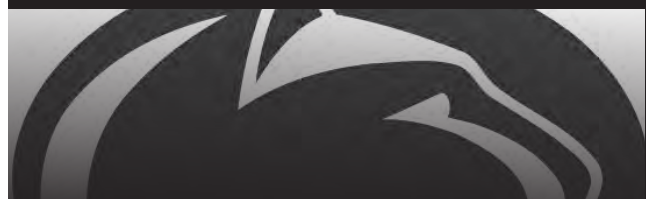

### ALL-AMERICAN 2004

#### NADEAU'S CAREER STATISTICS

Sets	Kills	Pct.	Digs	Blocks
298	823	.251	815	107

# ERIN ICEMAN

## ALL-AMERICAN 2003

"It was an honor to be recognized as an All-American, but I feel that it was more a reflection of the strength and commitment of our team than of my individual performance. This unexpected award was an incredible way to cap off my Penn State career!"

- Erin Iceman

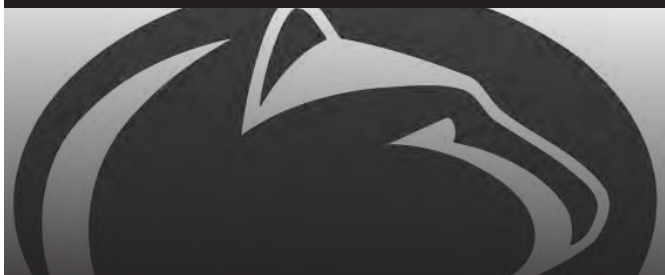

### ALL-AMERICAN 2003

#### ICEMAN'S CAREER STATISTICS

Sets	Kills	Pct.	Digs	Blocks
182	465	.288	362	132

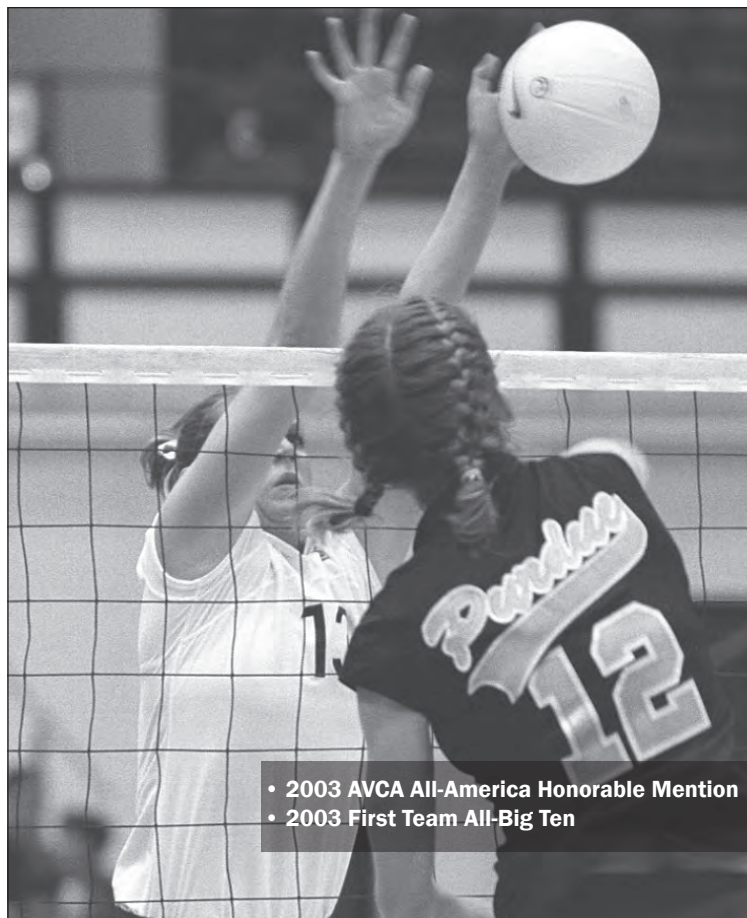

- 2003 AVCA All-America Honorable Mention
- 2003 First Team All-Big Ten

# CARA SMITH

## ALL-AMERICAN 2002-03

"Looking back on my career, both athletically and academically, I think of the entire experience and it's a bigger picture than just athletics. I'm going to miss volleyball, but even more, I'm going to miss the people and the entire Penn State experience of being a part of a tradition and making a difference in the program. Being an All-American is just an extra honor to cap off my entire career."

- Cara Smith

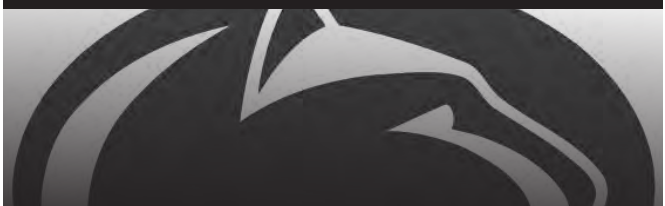

### ALL-AMERICAN 2002-03

#### SMITH'S CAREER STATISTICS

Sets	Kills	Pct.	Digs	Blocks
456	1,330	.367	321	572

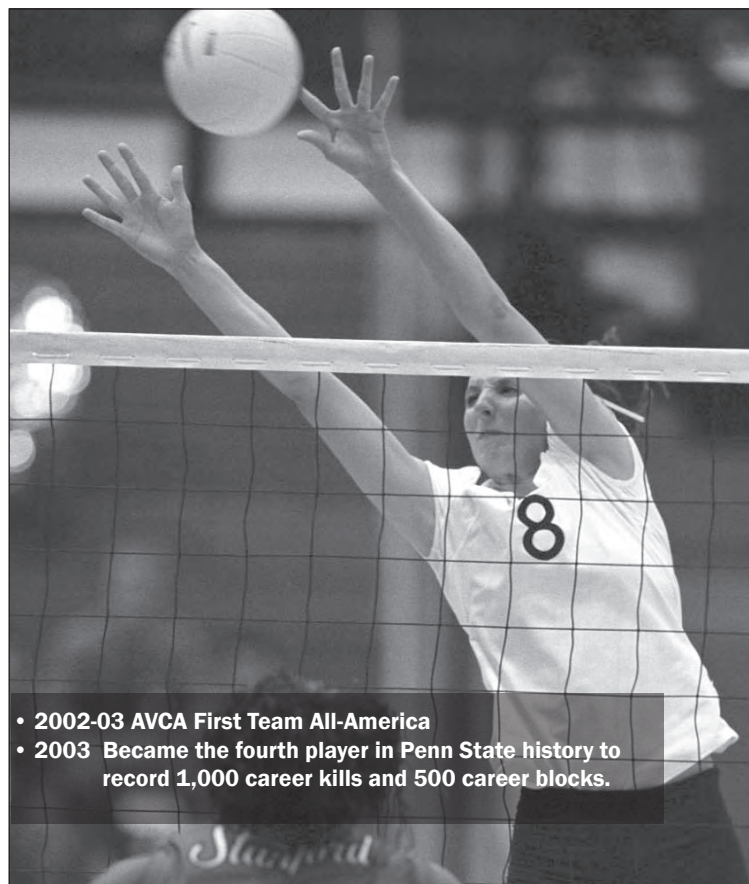

- 2002-03 AVCA First Team All-America
- 2003 Became the fourth player in Penn State history to record 1,000 career kills and 500 career blocks.

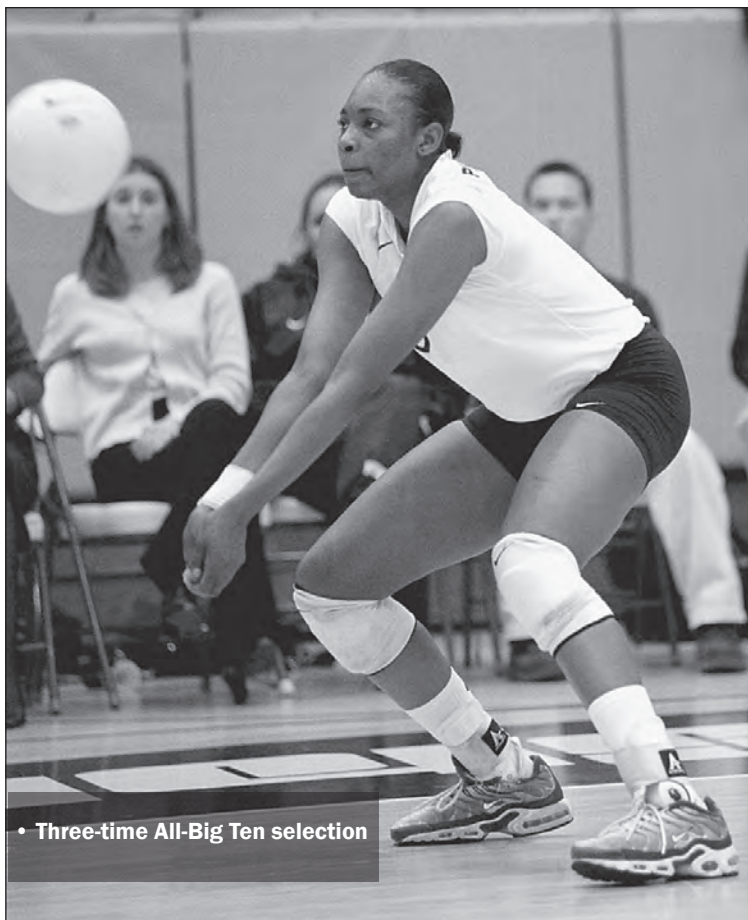

• Three-time All-Big Ten selection

## MISHKA LEVY

### ALL-AMERICAN 2000

"Being named as an All-American was an amazing experience. Adding that to the fact that I'm able to say that I was part of a team who won a National Championship is great, and I'm proud to be a part of the long tradition that is Penn State volleyball."

- Mishka Levy

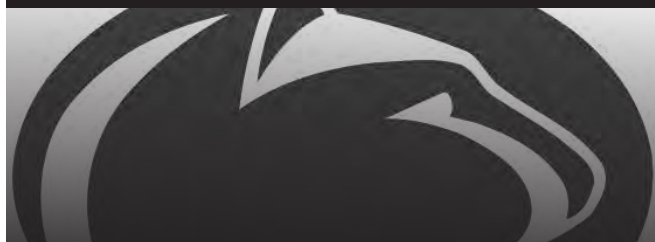

#### ALL-AMERICAN 2000

#### LEVY'S CAREER STATISTICS

Sets	Kills	Pct.	Digs	Blocks
417	1,468	.276	536	401

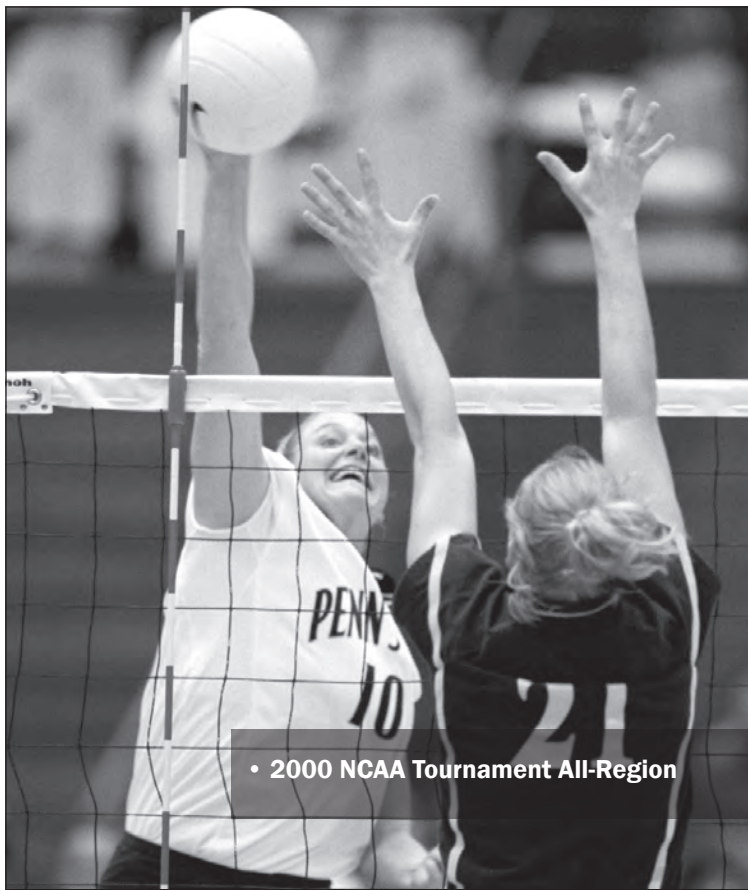

• 2000 NCAA Tournament All-Region

## KATIE SCHUMACHER

### ALL-AMERICAN 1999-2000

"Volleyball becomes a big part of your life at Penn State and that's a wonderful thing. The fans here really show support for us and pack the house whether we are playing the No. 2 ranked team in the country or No. 50."

- Katie Schumacher

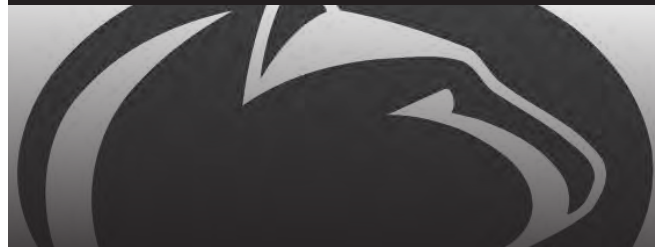

#### ALL-AMERICAN 1999-2000

#### SCHUMACHER'S CAREER STATISTICS

Sets	Kills	Pct.	Digs	Blocks
361	1,310	.277	772	299

# BONNIE BREMNER

ALL-AMERICAN 1996-99

"I came into Penn State thinking the world 'was volleyball' and within the confines of Happy Valley I learned that 'volleyball gave me the world.' Thanks to Coach Rose, the athletic administration and the faculty at Penn State, I am not only a national champion, but a well-rounded individual with great confidence and hope for my future."

- Bonnie Bremner

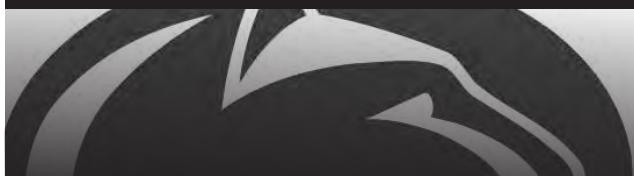

ALL-AMERICAN 1996-99

## BREMNER'S CAREER STATISTICS

Sets	Kills	Pct.	Asst.	Digs
472	780	.377	5,911	988

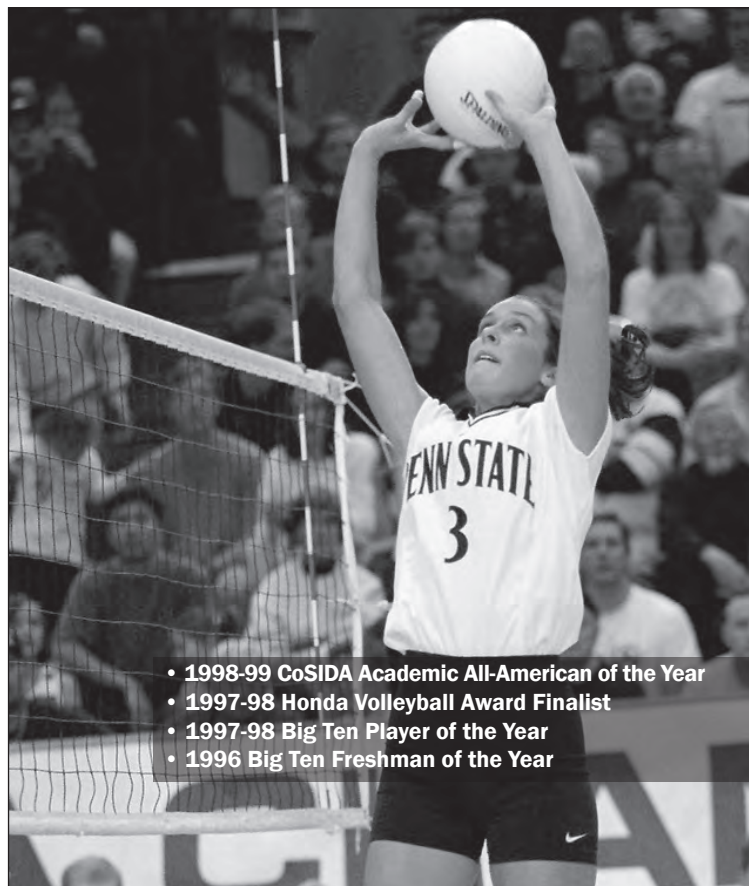

- 1998-99 CoSIDA Academic All-American of the Year
- 1997-98 Honda Volleyball Award Finalist
- 1997-98 Big Ten Player of the Year
- 1996 Big Ten Freshman of the Year

# LAUREN CACCIAMANI

ALL-AMERICAN 1997-99

"If I had the opportunity to do it all over again, I wouldn't change a thing. My experience at Penn State is something I will remember and treasure for the rest of my life, not because of athletic victories or accomplishments, but because of the impact that the experience had on my entire life. I didn't just become a better volleyball player, I became a better person as a result of my relationships with my teammates, the coaching staff, the university administration and the entire Penn State community."

- Lauren Cacciamani

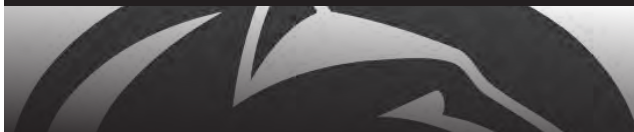

ALL-AMERICAN 1997-99

## CACCIAMANI'S CAREER STATISTICS

Sets	Kills	Pct.	Digs	Blocks
461	1,750	.391	672	767

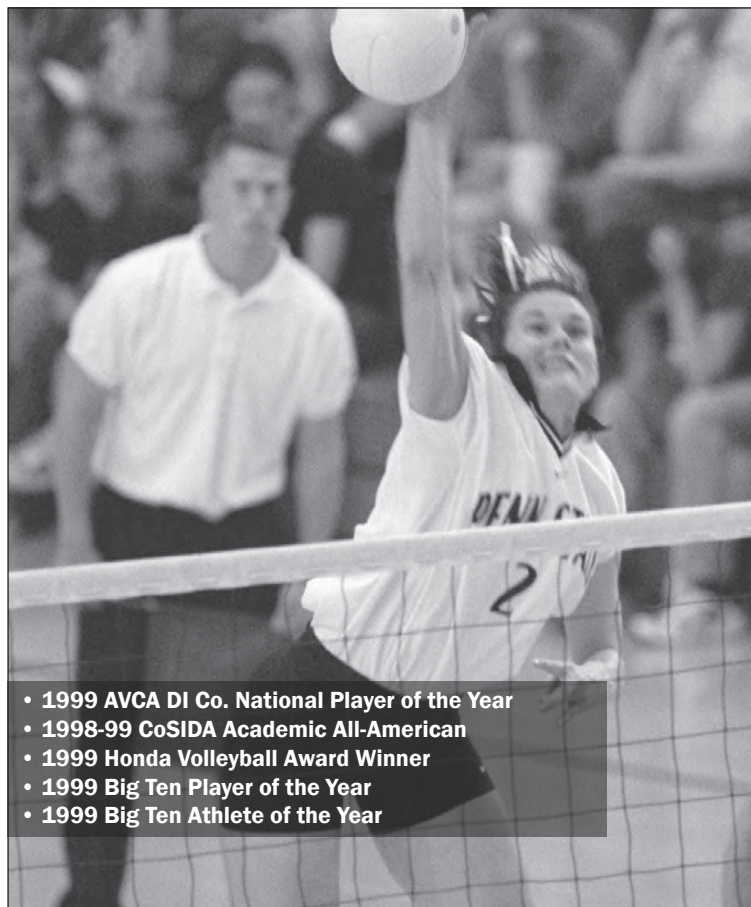

- 1999 AVCA DI Co. National Player of the Year
- 1998-99 CoSIDA Academic All-American
- 1999 Honda Volleyball Award Winner
- 1999 Big Ten Player of the Year
- 1999 Big Ten Athlete of the Year



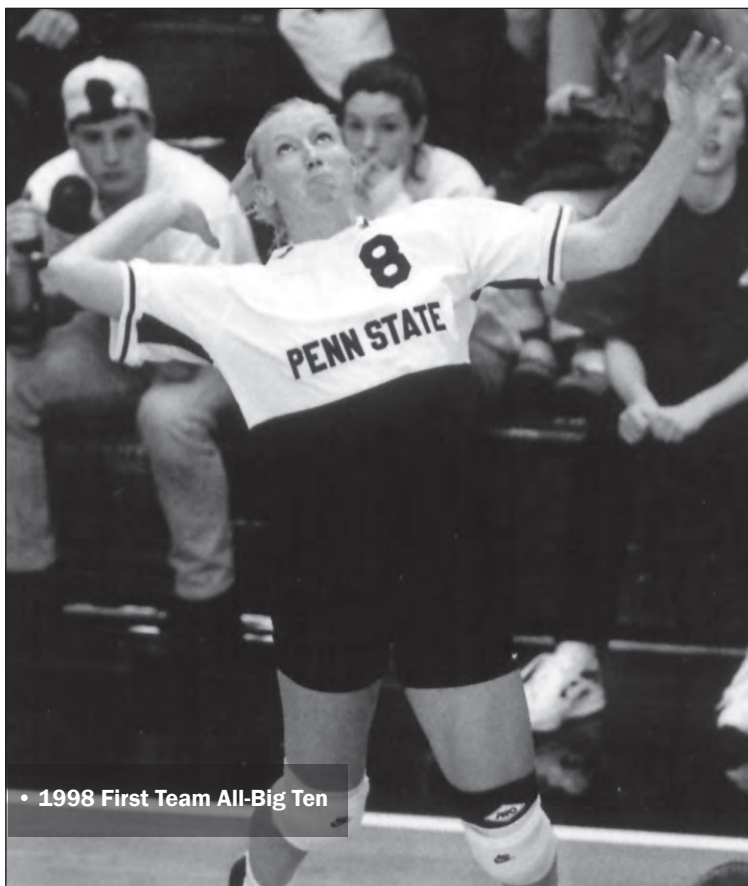

• 1998 First Team All-Big Ten

## LINDSAY ANDERSON

ALL-AMERICAN 1998

"I wouldn't trade my experiences for anything. It was a positive and fun atmosphere for student-athletes. We worked so hard and I'll always be able to take the intangibles with me. Playing under Coach Rose gave me confidence that I can do anything. He's such a great coach and he makes you succeed."

- Lindsay Anderson



ALL-AMERICAN 1998

### ANDERSON'S CAREER STATISTICS

SETS	KILLS	PCT.	DIGS	BLOCKS
301	669	.262	706	280

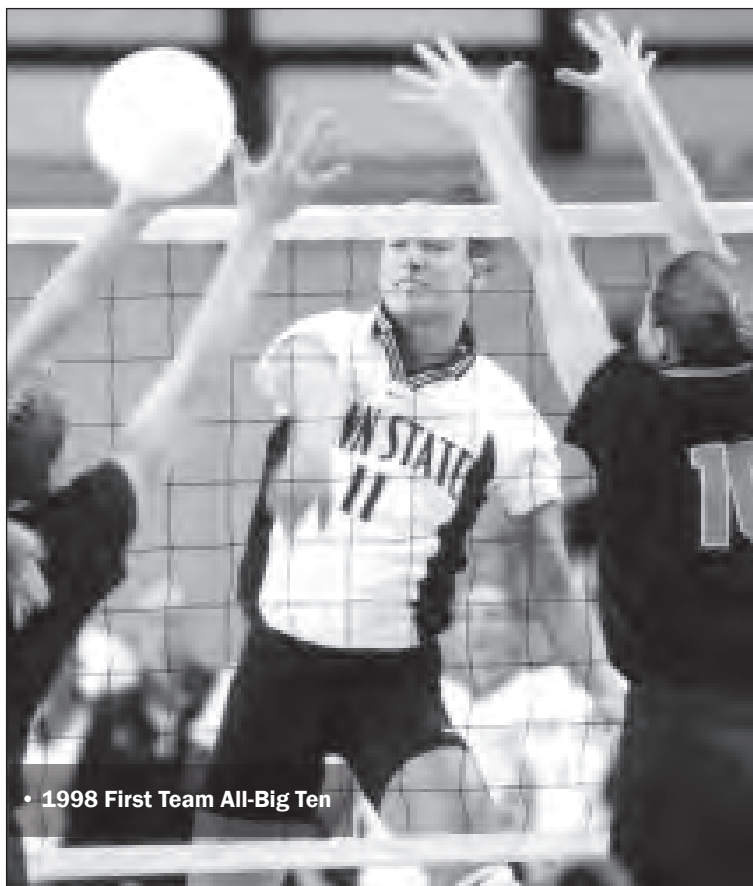

• 1998 First Team All-Big Ten

## CHRISTY COCHRAN

ALL-AMERICAN 1998



ALL-AMERICAN 1998

### COCHRAN'S CAREER STATISTICS

SETS	KILLS	PCT.	DIGS	BLOCKS
310	800	.193	719	194

# ANGIE KAMMER

ALL-AMERICAN 1996

"Because I learned so much about the game of volleyball at Penn State, it has helped me make the transition from indoor to beach – which is a totally different game."

- Angie Kammer



ALL-AMERICAN 1996

## KAMMER'S CAREER STATISTICS

Sets	Kills	Pct.	Digs	Blocks
340	898	.262	1,175	182

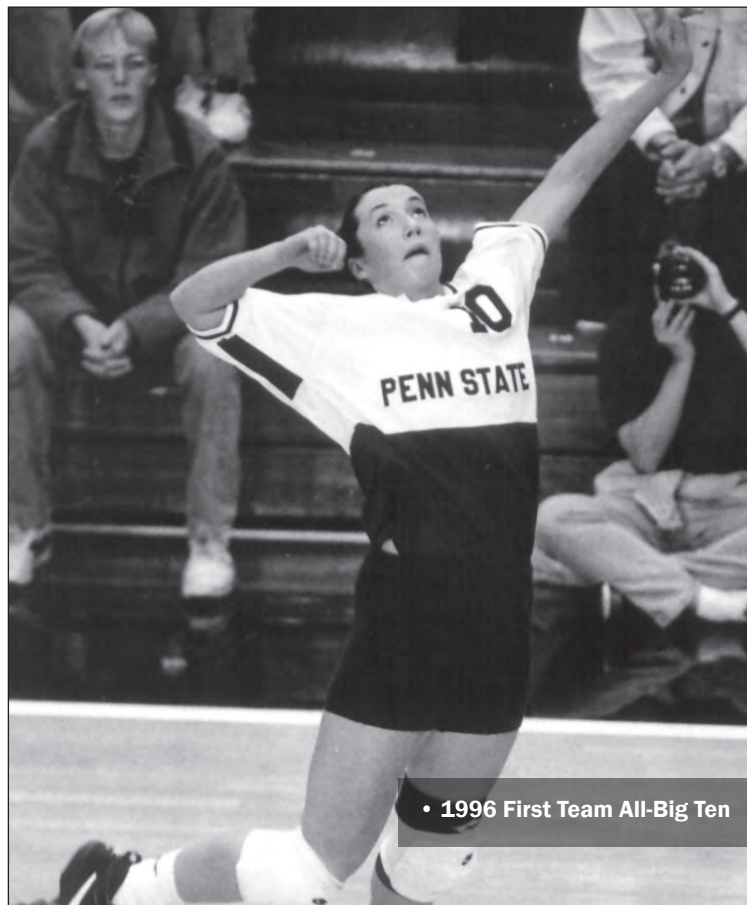

• 1996 First Team All-Big Ten

# TERRI ZEMAITIS

ALL-AMERICAN 1995-97

"Russ Rose is one of the best coaches in the country and I don't ever regret for one moment my decision to go to Penn State. The program prepared me both physically and mentally for what I was able to accomplish in my volleyball career after I left Penn State [Played for the USA Women's Volleyball National Team and for the USPV's Chicago Thunder, named All-USPV in 2002]."

- Terri Zemaitis

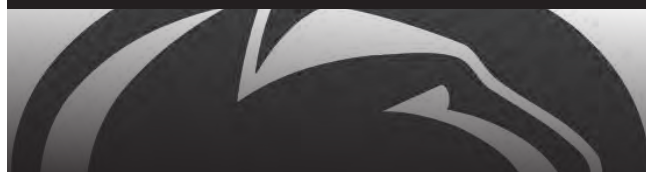

ALL-AMERICAN 1995-97

## ZEMAITIS' CAREER STATISTICS

Sets	Kills	Pct.	Asst.	Blocks
458	1,842	.304	1,005	736

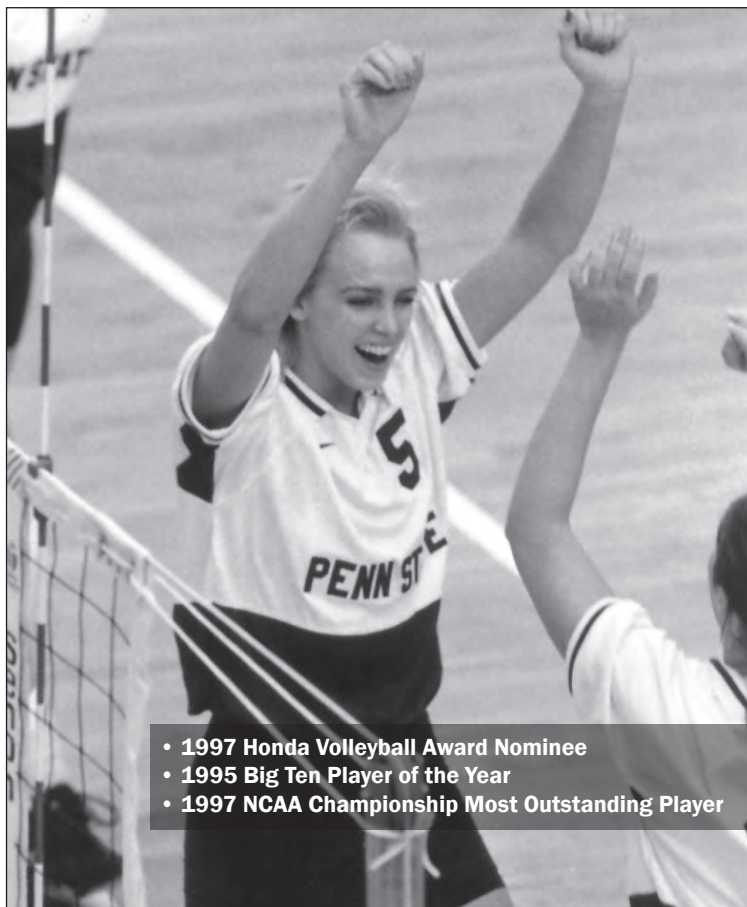

- 1997 Honda Volleyball Award Nominee
- 1995 Big Ten Player of the Year
- 1997 NCAA Championship Most Outstanding Player

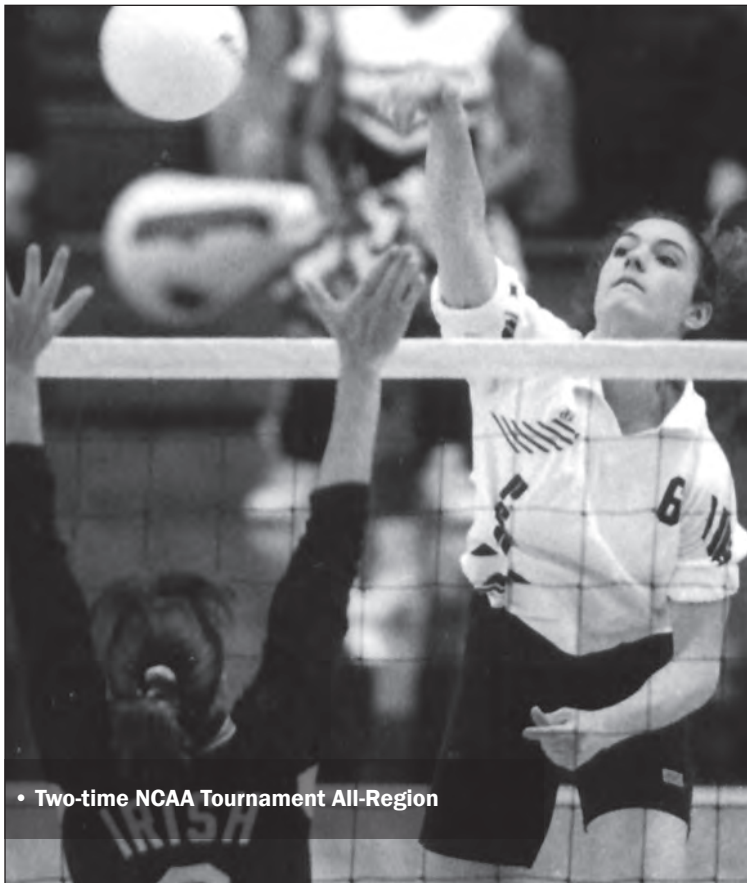

• Two-time NCAA Tournament All-Region

## LAURA COOK

ALL-AMERICAN 1994

"I felt really comfortable with the players and Coach Rose. I immediately felt at home on my recruiting trip. I like the mountains and the scenery at Penn State. The education and the athletic program just make it a perfect college environment."

- Laura Cook



ALL-AMERICAN 1994

### COOK'S CAREER STATISTICS

Sets	Kills	Pct.	Digs	Blocks
369	1,245	.260	1,278	382



• Former U.S. National Team Member  
• 1993 Big Ten Player of the Year

## SALIMA DAVIDSON

ALL-AMERICAN 1992-94

"Talent-wise, I don't think we were the second-best team in the nation. I think our team's cohesion was good and we worked well together. It's a tradition on the volleyball team at Penn State that everyone makes the effort and sacrifice to get along and that really helps."

- Salima Davidson

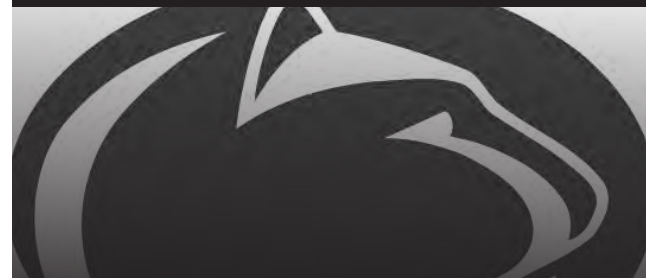

ALL-AMERICAN 1992-94

### DAVIDSON'S CAREER STATISTICS

Sets	Kills	Pct.	Asst.	Blocks
442	421	.301	5,455	382

# SAUNDI LAMOUREUX

ALL-AMERICAN 1994

"I think the Penn State crowd is really knowledgeable of volleyball. I think they really enjoyed watching us play. The students and the rest of the crowd really get involved when we would take the court."

- Saundi Lamoureux

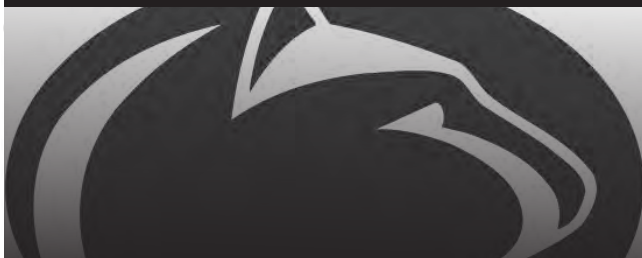

ALL-AMERICAN 1994

## LAMOUREUX'S CAREER STATISTICS

Sets	Kills	Pct.	Digs	Blocks
339	681	.291	311	527

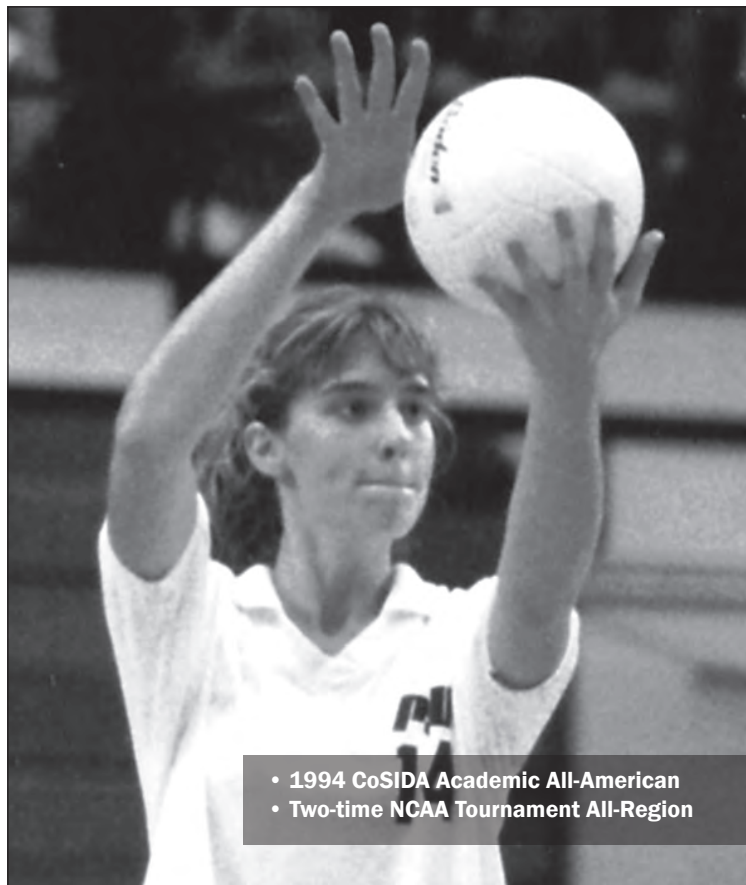

- 1994 CoSIDA Academic All-American
- Two-time NCAA Tournament All-Region

# LEANNE KLING

ALL-AMERICAN 1991-92

"Penn State was the perfect choice for me because it allowed me to develop and mature as a player and person in a relaxed and enjoyable environment. I wouldn't trade my years as a Penn State athlete for anything."

- Leanne Kling

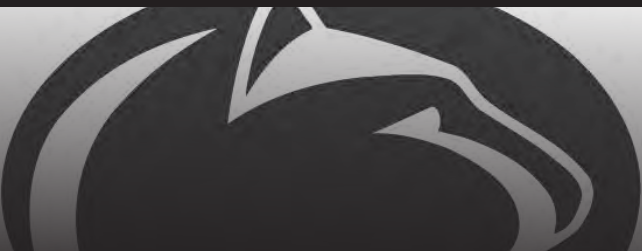

ALL-AMERICAN 1991-92

## KLING'S CAREER STATISTICS

Sets	Kills	Pct.	Digs	Blocks
385	1,274	.321	605	471

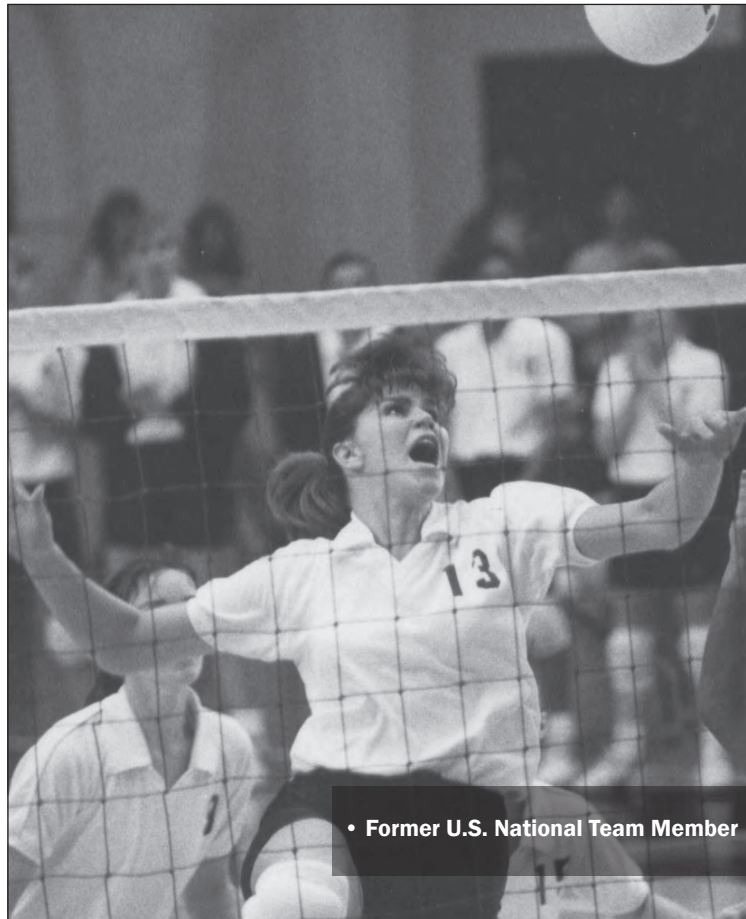

- Former U.S. National Team Member

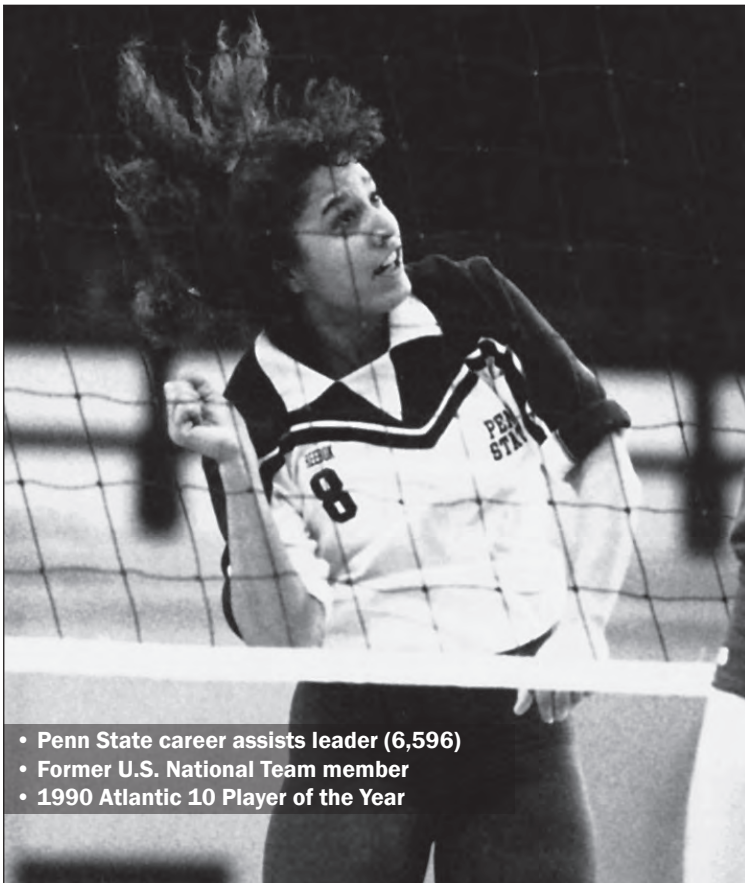

- Penn State career assists leader (6,596)
- Former U.S. National Team member
- 1990 Atlantic 10 Player of the Year

## MICHELLE JAWORSKI

ALL-AMERICAN 1989-90

"The greatest statement I could make about my career at Penn State would be that if I had to make the choice again, I would still choose to attend Penn State. The school and program were great for me because it provided me with an atmosphere that allowed me to develop into the best student-athlete I could be."

- Michelle Jaworski

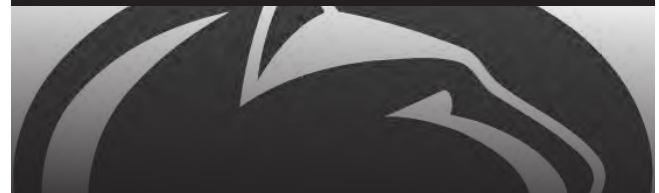

ALL-AMERICAN 1989-90

### JAWORSKI'S CAREER STATISTICS

Sets	Kills	Pct.	Digs	Asst.
527	652	.274	1,265	6,596

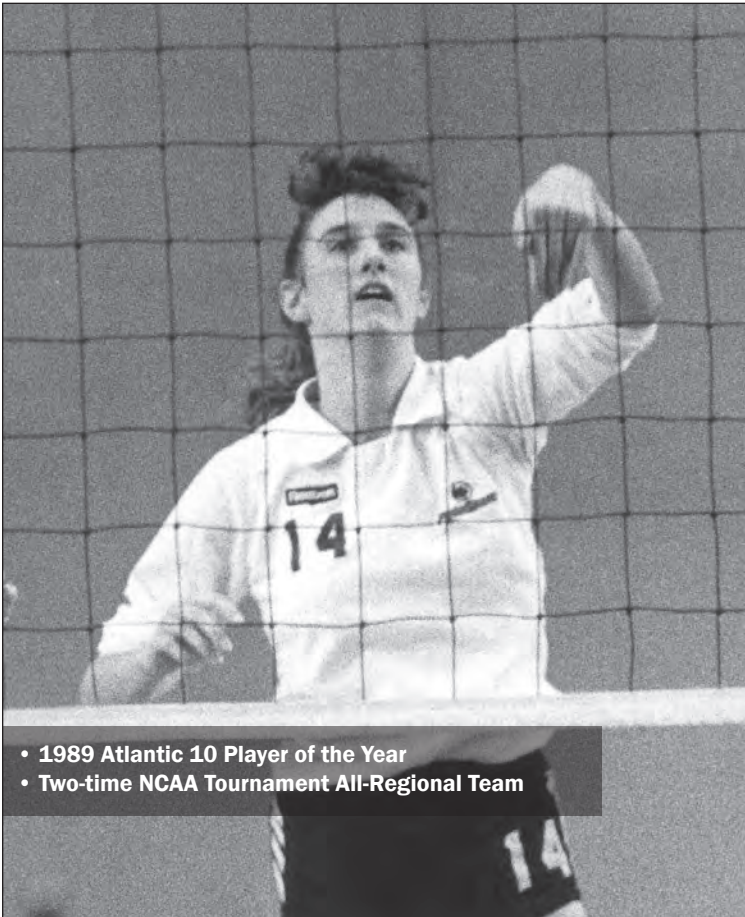

- 1989 Atlantic 10 Player of the Year
- Two-time NCAA Tournament All-Regional Team

## JO ANN ELWELL

ALL-AMERICAN 1989-90

"Penn State prepared me academically, as well as athletically, to move into a career with which I am extremely happy and successful. It challenged me to achieve all the goals which I had set for myself, as well as some I never thought I was capable of attaining. My years at Penn State were and will continue to be some of the finest and most memorable years of my life."

- Jo Ann Elwell

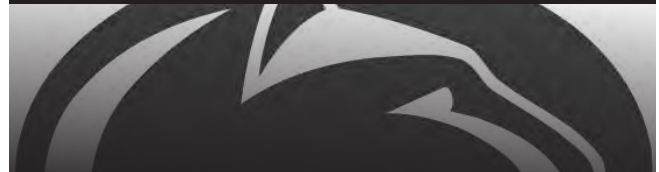

ALL-AMERICAN 1989-90

### ELWELL'S CAREER STATISTICS

Sets	Kills	Pct.	Digs	Blocks
510	1,572	.385	408	712

# NOELLE ZIENTARA

ALL-AMERICAN 1988, 1990

"College is supposed to be the best four years of your life. Playing volleyball at Penn State proved to be one of the greatest experiences I've ever had. I'll never forget the memories."

- Noelle Zientara

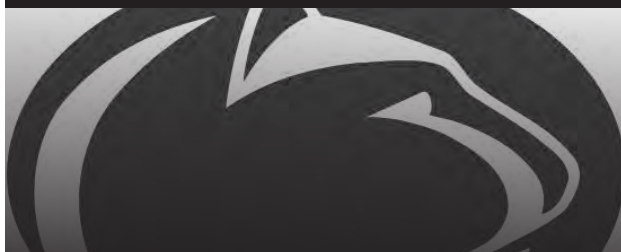

ALL-AMERICAN 1988, 1990

## ZIENTARA'S CAREER STATISTICS

Sets	Kills	Pct.	Digs	Aces
486	1,438	.325	1,522	155

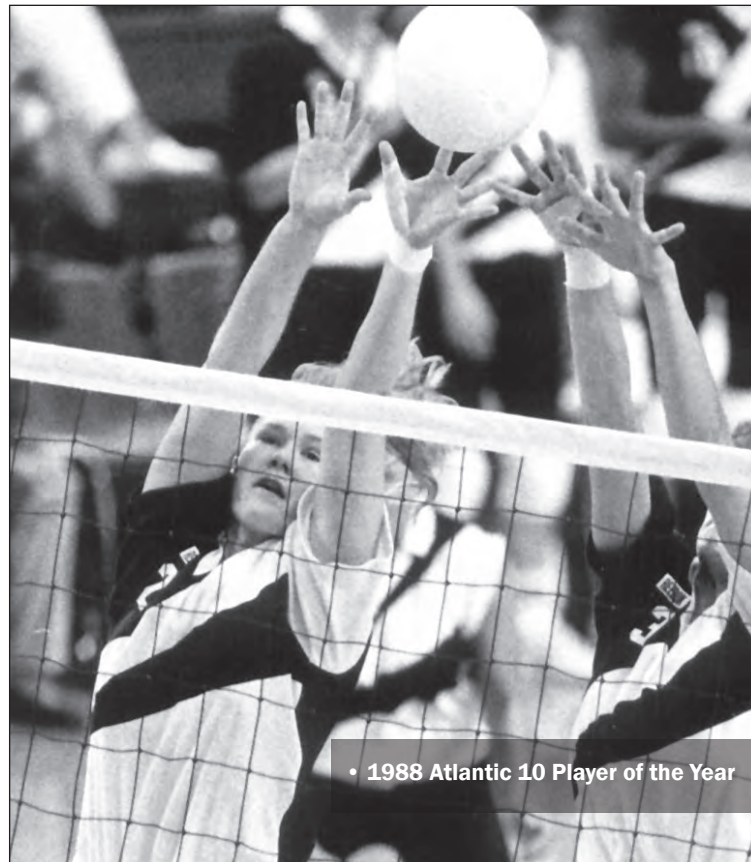

• 1988 Atlantic 10 Player of the Year

# ELLEN HENSLER

ALL-AMERICAN 1985-86

"Penn State has assisted me in reaching the pinnacle of my professional, academic and athletic capabilities. The University has opened doors of opportunity I would never have thought were possible. The dedication and discipline instilled in me while attending Penn State will continue to persevere throughout my life."

- Ellen Hensler

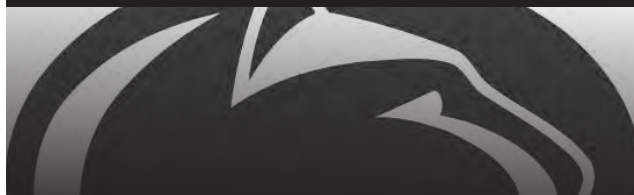

ALL-AMERICAN 1985-86

## HENSLER'S CAREER STATISTICS

Sets	Kills	Pct.	Digs	Asst.
513	588	.259	1,313	4,784

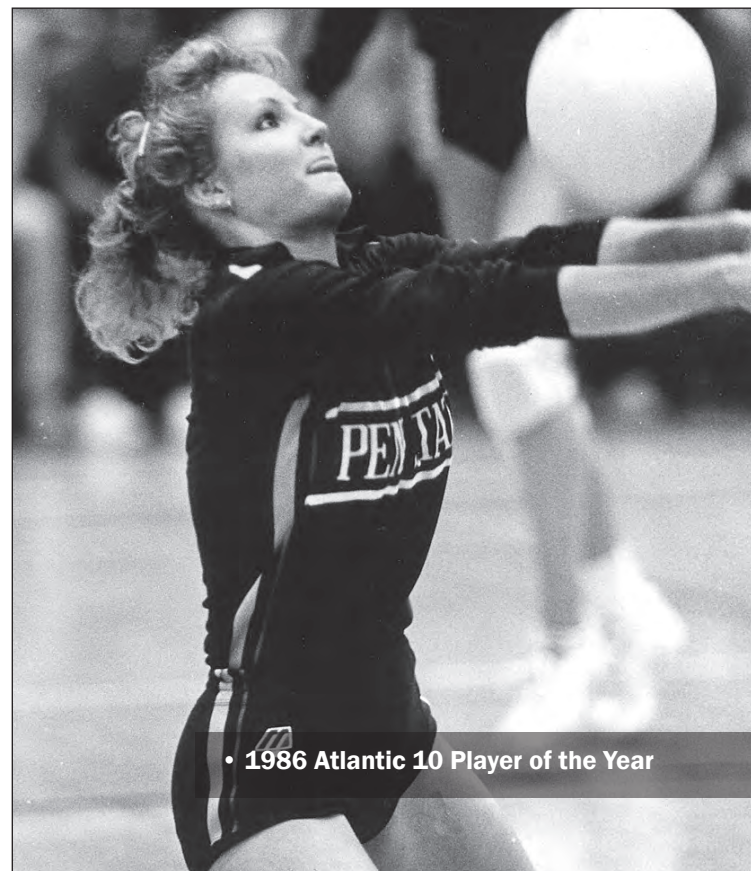

• 1986 Atlantic 10 Player of the Year

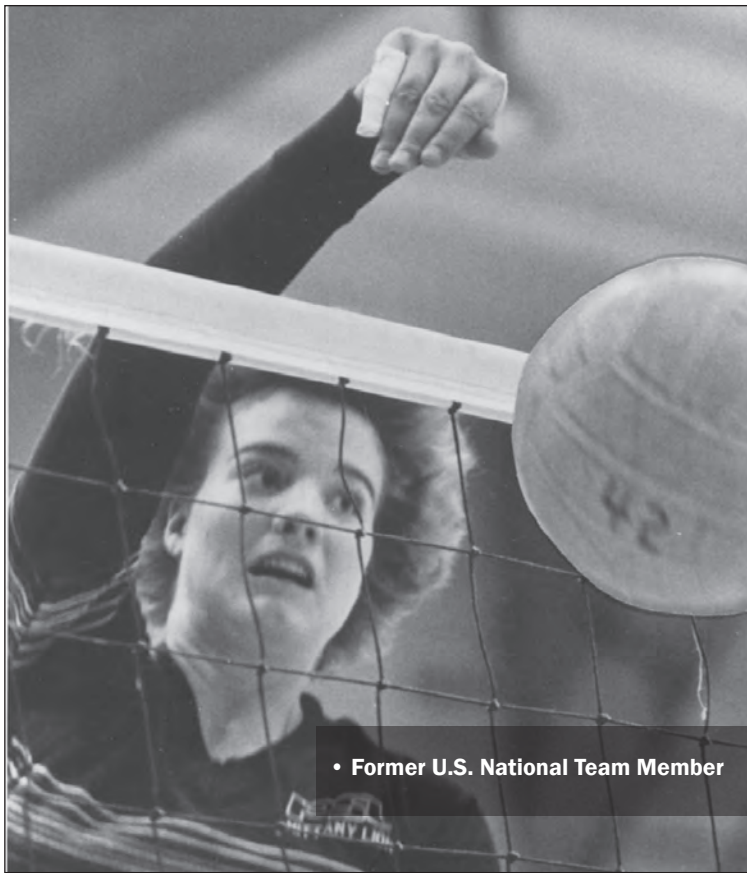

• Former U.S. National Team Member

## ELLEN CRANDALL

ALL-AMERICAN 1979-81

"I am very proud to be one of the pioneers who initiated the on-going tradition of success of Penn State volleyball. Penn State is in my heart. I look back very fondly on the academic and athletic experiences I encountered during my undergraduate years."

- Ellen Crandall



ALL-AMERICAN 1979-81

**CRANDALL'S CAREER STATISTICS NOT AVAILABLE**

## LORI BARBERICH

ALL-AMERICAN 1982-84

"Looking back on my four years at Penn State, it is truly a wonderful feeling to know that I reached my full potential both academically and athletically. The volleyball program provided an excellent competitive environment and the training that is necessary to attain success. I am very fortunate to have had the opportunity to compete in a top-10 DI volleyball program while receiving a quality education at Penn State. This positive experience laid the foundation for all of my present and future endeavors."

- Lori Barberich

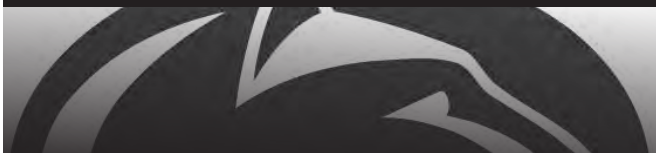

ALL-AMERICAN 1982-84

### BARBERICH'S CAREER STATISTICS

Sets	Kills	Pct.	Aces
517	2,282	.386	175

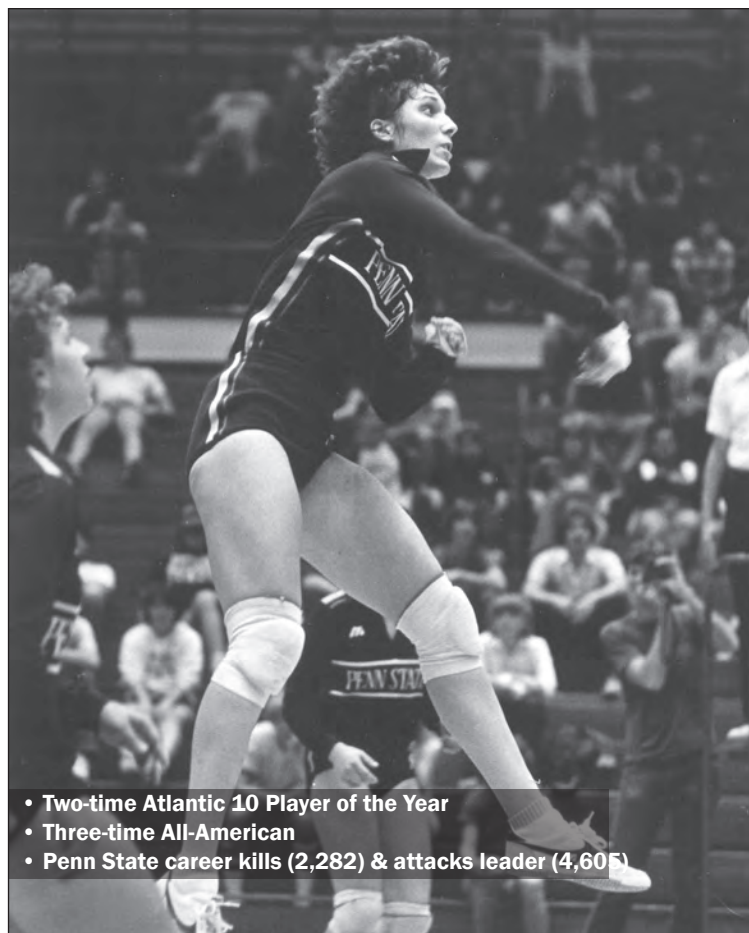

- Two-time Atlantic 10 Player of the Year
- Three-time All-American
- Penn State career kills (2,282) & attacks leader (4,605)

## ALL-TIME HONORS, AWARDS AND ACCOLADES

### AVCA ALL-AMERICANS

Ellen Crandell, 1979, 80, 81  
 Lori Barberich, 1982, 83, 84  
 Ellen Hensler, 1985, 86  
 Noelle Zientara, 1988, 1990  
 JoAnn Elwell, 1989, 90  
 Michelle Jaworski, 1989, 90  
 Leanne Kling, 1991, 92  
 Salima Davidson, 1992, 93, 94  
 Laura Cook, 1994  
 Saundi Lamoureux, 1994  
 Terri Zemaitis, 1995, 96, 97  
 Bonnie Bremner, 1996, 97, 98, 99  
 Angie Kammer, 1996  
 Lauren Cacciamani, 1997, 98, 99  
 Lindsay Anderson, 1998  
 Christy Cochran, 1998 (HM)  
 Katie Schumacher, 1999, 2000  
 Mishka Levy, 2000  
 Cara Smith, 2002, 03 (1st)  
 Erin Iceman, 2003 (HM)  
 Sam Tortorello, 2003 (2nd), 04, 05 (1st)  
 Syndie Nadeau, 2004 (2nd)  
 Melissa Walbridge, 2005 (2nd)  
 Kaleena Walters, 2005 (HM)  
 Nicole Fawcett, 2005 (2nd), 06, 07, 08 (1st)  
 Christa Harmotto, 2005 (HM), 06 (2nd), 07, 08 (1st)  
 Megan Hodge, 2006, 07, 08, 09 (1st)  
 Alisha Glass, 2007 (2nd), 08, 09 (1st)  
 Blair Brown, 2008 (2nd), 09, 10 (1st)  
 Arielle Wilson, 2008 (2nd), 09, 10 (1st)  
 Darcy Dorton, 2009 (HM)  
 Deja McClendon, 10 (2nd), 11 (1st), 12 (3rd), 13 (2nd)  
 Katie Slay, 2011, '12 (2nd), 2013 (3rd)  
 Ariel Scott, 2011 (3rd), 2012, 13 (1st)  
 Micha Hancock, 2012, 13, 14 (1st)  
 Nia Grant, 2013 (HM), 14 (1st)  
 Ali Frantti, 2014 (2nd)  
 Aiyana Whitney, 2014 (2nd)

### AVCA DI NATIONAL PLAYER OF THE YEAR

Lauren Cacciamani, 1999 (Co.)  
 Nicole Fawcette, 2008  
 Megan Hodge, 2009  
 Micha Hancock, 2014

### AVCA ALL-REGION

Lori Barberich, 1981  
 Ellen Crandell, 1981  
 Lisa Leap, 1986  
 JoAnn Elwell, 1990  
 Michelle Jaworski, 1990  
 Salima Davidson, 1993, 94  
 Saundi Lamoureux, 1993  
 Zeynep Ton, 1993-94  
 Laura Cook, 1994  
 Terri Zemaitis, 1995, 96, 97  
 Bonnie Bremner, 1996, 97, 98, 99  
 Lauren Cacciamani, 1996, 97, 98, 99  
 Angie Kammer, 1996  
 Christy Cochran, 1997, 98  
 Lindsay Anderson, 1998  
 Emily Stout, 1998

Amanda Rome, 1999  
 Katie Schumacher, 1999, 2000, 01  
 Carrie Schonveld, 1999  
 Mishka Levy, 2000, 02  
 Cara Smith, 2002, 03  
 Sam Tortorello, 2002, 03, 04, 05  
 Erin Iceman, 2003  
 Syndie Nadeau, 2004  
 Kaleena Walters, 2004, 05  
 Melissa Walbridge, 2005  
 Nicole Fawcett, 2005, 06, 07, 08  
 Christa Harmotto, 2005, 06, 07, 08  
 Megan Hodge, 2006, 07, 08, 09  
 Alisha Glass, 2007, 08, 09  
 Blair Brown, 2008, 09, 10  
 Arielle Wilson, 2008, 09, 10  
 Deja McClendon, 2010, 11, 12, 13  
 Ariel Scott, 2011, 12, 13  
 Katie Slay, 2011, 12, 13  
 Micha Hancock, 2012, 13, '14  
 Megan Courtney, 2012 (HM), '14  
 Nia Grant, 2014  
 Aiyana Whitney, 2014

### AVCA REGIONAL FRESHMAN OF THE YEAR

Cassy Salyer, 2003  
 Nicole Fawcett, 2005  
 Megan Hodge, 2006  
 Darcy Dorton, 2009  
 Deja McClendon, 2010  
 Micha Hancock, 2011  
 Megan Courtney, 2012  
 Ali Frantti, 2014

### AVCA DI NATIONAL FRESHMAN OF THE YEAR

Nicole Fawcett, 2005  
 Megan Hodge, 2006  
 Deja McClendon, 2010  
 Ali Frantti, 2014

### AVCA DI NATIONAL COACH OF THE YEAR

Russ Rose, 1997, 1999, 2007, 2008, 2013

### AVCA HALL OF FAME

Tom Tait, 2003  
 Russ Rose, 2007

### NCAA CHAMPIONSHIP MOST OUTSTANDING PLAYER

Terri Zemaitis, 1997  
 Lauren Cacciamani, 1998 (Co), 99  
 Megan Hodge, 2007, 08  
 Deja McClendon, 2010  
 Micha Hancock, 2013  
 Megan Courtney, 2014

### NCAA CHAMPIONSHIP ALL-TOURNAMENT TEAM

Salima Davidson, 1993, 94  
 Jen Reimers, 1993  
 Zeynep Ton, 1993  
 Lauren Cacciamani, 1997, 98, 99  
 Carrie Schonveld, 1997, 99  
 Terri Zemaitis, 1997  
 Bonnie Bremner, 1998, 99

Nicole Fawcett, 2007, 08  
 Christa Harmotto, 2007  
 Alisha Glass, 2007, 08, 09  
 Megan Hodge, 2007, 08, 09  
 Arielle Wilson, 2009, 10  
 Blair Brown, 2010  
 Kristin Carpenter, 2010  
 Deja McClendon, 2010, 2013  
 Ariel Scott, 2013  
 Katie Slay, 2013  
 Micha Hancock, 2014  
 Megan Courtney, 2014  
 Ali Frantti, 2014

### NCAA TOURNAMENT ALL-REGION TEAM

Ellen Hensler, 1986  
 Lisa Leap, 1986, 87  
 Elizabeth Ramirez, 1986, 88  
 Michelle Jaworski, 1987, 88, 90  
 JoAnn Elwell, 1987, 88, 90  
 Leanne Kling, 1990, 91, 92  
 Noelle Zientara, 1990  
 Salima Davidson, 1991, 92, 93, 94  
 Jenny Schuller, 1991  
 Laura Cook, 1992, 94  
 Kim Kumfer, 1992  
 Saundi Lamoureux, 1993, 94  
 Jen Reimers, 1993  
 Zeynep Ton, 1993, 94, 95  
 Terri Zemaitis, 1995, 96, 97  
 Zeynep Ton, 1993, 94, 95  
 Terri Zemaitis, 1995, 96, 97  
 Bonnie Bremner, 1996, 97, 98, 99  
 Lauren Cacciamani, 1996, 97, 98  
 Christy Cochran, 1998  
 Carrie Schonveld, 1998 (MOP)  
 Amanda Rome, 1998,  
 Katie Schumacher, 2000  
 Mishka Levy, 2000  
 Erin Iceman, 2003  
 Melissa Walbridge, 2004, 05  
 Nicole Fawcett, 2006, 07, 08  
 Megan Hodge, 2006, 07, 08, 09 (MOP)  
 Arielle Wilson, 2007 (MOP), 09, 10  
 Alisha Glass, 2008, 09  
 Christa Harmotto, 2008  
 Blair Brown, 2008, 09, 10 (MOP)  
 Kristin Carpenter, 2010  
 Deja McClendon, 2011, 2012, 2013 (MVP)  
 Ariel Scott, 2012 (MVP), 2013  
 Katie Slay, 2012  
 Micha Hancock, 2013, 14 (MVP)  
 Haleigh Washington, 2014  
 Aiyana Whitney, 2014

### AVCA/SPORTS IMPORTS DI NATIONAL PLAYER OF THE WEEK

Syndie Nadeau, Nov. 8, 2004  
 Sam Tortorello, Oct. 3, 2005  
 Alisha Glass, 11/11/06; 11/19/07; 11/18/08  
 Megan Hodge, 9/10/07; 9/22/09; 11/3/09  
 Micha Hancock, 11/6/2012; 9/30/2014





Syndie Nadeau earned Penn State's first AVCA/Sports Imports National Player of the Week award on Nov. 8, 2004.

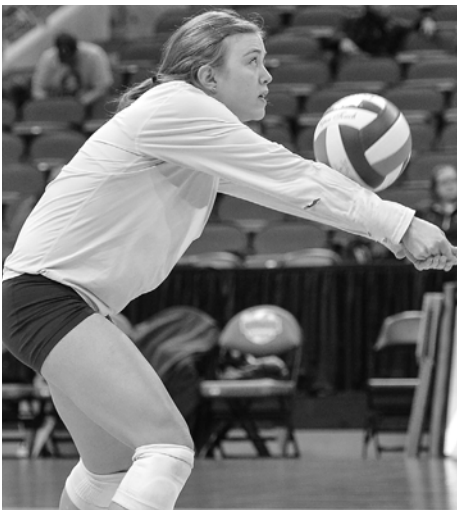

Maggie Harding is the only Penn State women's volleyball recipient of the NCAA Elite 89 Award, having earned it in two consecutive years from 2012-13.



Blair Brown, a three-time All-American, was a First Team All-Big Ten honoree in 2009 and 2010.

## **NCAA ELITE 89 AWARD**

Maggie Harding, 2012, 2013

## **ALL-BIG TEN FIRST TEAM**

Leanne Kling, 1991, 92  
 Laura Cook, 1992, 94  
 Salima Davidson, 1992, 93, 94  
 Saundi Lamoureux, 1993, 94  
 Jen Reimers, 1993  
 Zeynep Ton, 1993, 95  
 Terri Zemaitis, 1995, 96, 97  
 Bonnie Bremner, 1996, 97, 98, 99  
 Lauren Cacciamani, 1996, 97, 98, 99  
 Angie Kammer, 1996  
 Lindsay Anderson, 1998  
 Christy Cochran, 1998  
 Katie Schumacher, 1999, 00, 01  
 Mishka Levy, 2000, 02  
 Cara Smith, 2002, 03  
 Erin Iceman, 2003  
 Sam Tortorello, 2003, 04, 05  
 Syndie Nadeau, 2004  
 Kaleena Walters, 2004, 05  
 Melissa Walbridge, 2005  
 Nicole Fawcett, 2005, 06, 07, 08  
 Christa Harmotto, 2005, 06, 07, 08  
 Megan Hodge, 2006, 07, 08, 09  
 Alisha Glass, 2007, 08, 09  
 Arielle Wilson, 2008, 09, 10  
 Blair Brown, 2009, 10  
 Deja McClendon, 2010, 11, 12, 13  
 Ariel Scott, 2011, 12, 13  
 Katie Slay, 2011, 12, 13  
 Micha Hancock, 2012, 13, 14  
 Nia Grant, 2014  
 Haleigh Washington, 2014

## **SECOND TEAM**

Salima Davidson, 1991  
 Jenny Schuller, 1991

## **HONORABLE MENTION**

Kim Kumfer, 1991, 92  
 Saundi Lamoureux, 1992  
 Laura Cook, 1993  
 Zeynep Ton, 1994  
 Angie Kammer, 1995  
 Christy Cochran, 1997  
 Carrie Schonveld, 1998, 99  
 Emily Stout, 1998  
 Amanda Rome, 1999, 2000  
 Mishka Levy, 2001  
 Robyn Guokas, 2002  
 Sam Tortorello, 2002  
 Melissa Walbridge, 2006  
 Roberta Holehouse, 2008  
 Alyssa D'Errico, 2010  
 Ali Frantti, 2014  
 Aiyana Whitney, 2014

## **BIG TEN ALL-FRESHMAN TEAM**

Jessica Hayden, 2000  
 Cara Smith, 2000  
 Sam Tortorello, 2002  
 Cassy Salyer, 2003

Kate Price, 2004  
 Nicole Fawcett, 2005  
 Christa Harmotto, 2005  
 Alisha Glass, 2006  
 Megan Hodge, 2006  
 Blair Brown, 2007  
 Arielle Wilson, 2007  
 Darcy Dorton, 2009  
 Deja McClendon, 2010  
 Micha Hancock, 2011  
 Megan Courtney, 2012  
 Haleigh Washington, 2014  
 Ali Frantti, 2014

## **BIG TEN COACH OF THE YEAR**

(Voted by coaches & media)  
 Russ Rose, 1992, 93, 96, 97 (Co), 98, 03 (Co), 05, 06, 07, 08, 09, 10, 12, 13

## **BIG TEN PLAYER OF THE YEAR**

Leanne Kling, 1992  
 Salima Davidson, 1993  
 Terri Zemaitis, 1995  
 Bonnie Bremner, 1997, 98  
 Lauren Cacciamani, 1999  
 Sam Tortorello, 2005  
 Megan Hodge, 2006, 09  
 Christa Harmotto, 2007  
 Nicole Fawcett, 2008  
 Blair Brown, 2010  
 Ariel Scott, 2012

## **BIG TEN DEFENSIVE PLAYER OF THE YEAR**

Katie Slay, 2011

## **BIG TEN SETTER OF THE YEAR**

Micha Hancock, 2012, 2013

## **BIG TEN FRESHMAN OF THE YEAR**

Bonnie Bremner, 1996  
 Sam Tortorello, 2002  
 Cassy Salyer, 2003  
 Kate Price, 2004  
 Nicole Fawcett, 2005  
 Megan Hodge, 2006  
 Arielle Wilson, 2007  
 Darcy Dorton, 2009  
 Deja McClendon, 2010  
 Micha Hancock, 2011  
 Megan Courtney, 2012  
 Haleigh Washington, 2014

## **BIG TEN DEFENSIVE PLAYER OF THE WEEK**

Kaleena Walters (8/29, 11/5, 8/17/05 8/31/05)  
 Arielle Wilson (Oct. 1, 2007, Nov. 10, 2008)  
 Katie Slay (Nov. 8, 2010)  
 Alyssa D'Errico (Nov. 22, 2010)  
 Katie Slay (9/19/11, 10/3/11), 8/27/12, 10/8/12, 11/26/12, 11/11/13, 11/18/13)  
 Ali Longo (Nov. 21, 2011)  
 Dominique Gonzalez (Sept. 29, 2014)



Lauren Cacciamani was the first Nittany Lion to earn Big Ten Female Athlete of the Year honors in 1999.

## **BIG TEN FRESHMAN OF THE WEEK**

Megan Courtney (Nov. 26, 2012)  
Ali Frannti (2014: 9/1, 9/8, 10/27)  
Haleigh Washington (2014: 11/3, 11/10, 11/17)

## **BIG TEN SETTER OF THE WEEK**

Micha Hancock (2012: 9/3, 9/24, 10/1, 10/22, 11/5, 11/19; 2013: 10/7, 10/14, 11/4, 11/25, 12/2; 2014: 9/15, 9/22, 9/29, 10/27, 11/17)

## **BIG TEN PLAYER OF THE WEEK**

Leanne Kling (Oct. 7, 1991; Oct. 19, 1992)  
Laura Cook (Sept. 21, 1992)  
Salima Davidson (Sept. 28, 1992; Sept. 13, 1993)  
Jen Reimers (Oct. 4 & 18, Nov. 1, 1993)  
Laura Cook (Oct. 17, 1994)  
Terri Zemaitis (Nov. 13, 1995; Sept. 16, 1996; Sept. 8 & Nov. 24, 1997)  
Angie Kammer (Nov. 11, 1996)  
Bonnie Bremner (Sept. 2 & Nov. 17, 1997)  
Lauren Cacciamani (Sept. 15, 1997; Oc. 5, Nov. 2, 1998; Sept. 20 & Nov. 1, 1999)  
Christy Cochran (Oct. 27, 1997)  
Lindsay Anderson (Nov. 31, 1997)  
Katie Schumacher (Nov. 22, 1999; Oct. 18, 2000)  
Mishka Levy (Aug. 28, 2000; Oct. 29, 2001)  
Cara Smith (Dec. 2, 2002; Sept. 2, 2003)  
Erin Iceman (Oct. 6, 2003)  
Sam Tortorello (Nov. 17, 2003; Sept. 20, 2004, Oct. 3, 2005)  
Syndie Nadeau (Nov. 8 & 29, 2004)  
Cassy Salyer (Oct. 31, 2005)  
Nicole Fawcett (Sept. 26, Nov. 14 & 28, 2005; Sept. 4, 2006; Oct. 8, 2007; Sept. 1 & 22, Oct. 6, 2008)  
Christa Harmotto (Oct. 10, 2005; Oct. 2, 2006; Aug. 27, Sept. 24, Oct. 15, 2007)  
Alisha Glass (Sept. 11, 2006; Nov. 19, 2007; Nov. 17, 2008; Oct. 12, 2009)  
Megan Hodge (Sept. 25, Oct. 23, Nov. 27, 2006; Sept. 10, 2007; Dec. 1, 2008; Sept.

21, Nov. 2 & 30, 2009)  
Arielle Wilson (Nov. 7, 2007; Oct. 13, 2008; Sept. 28, Oct. 5, Oct. 15, 2009)  
Blair Brown (Nov. 16, 2009; Nov. 1, Nov. 15, Nov. 22, 2010)  
Deja McClendon (Nov. 14, 2011)  
Ariel Scott (Nov. 5, 2012)  
Micha Hancock (Sept. 3, 2012)  
Katie Slay (Oct. 14, 2013)  
Nia Grant (Sept. 15, 2014)  
Haleigh Washington (Nov. 3, 2014)  
Aiyana Whitney (Nov. 17, 2014)

## **BIG TEN FEMALE ATHLETE OF THE YEAR**

Lauren Cacciamani, 1999  
Megan Hodge, 2009

## **ACADEMIC ALL-BIG TEN**

Sue Boner, 1991  
Laura Cook, 1991, 92, 93, 94  
Pam Petro, 1991  
Michelle Robinson, 1991  
Jenny Schuller, 1991  
Erika Spencer, 1991, 92  
Laura Stober, 1991  
Kristi Hart, 1992  
Saundi Lamoureux, 1992, 93, 94  
Julie Miller, 1992  
Jenny Myszewski, 1992, 93  
Jen Reimers, 1992, 93, 94  
Andrea Boner, 1993, 94  
Zeynep Ton, 1993, 94, 95  
Jen Burdis, 1994, 95, 96, 97  
Heidi Rottinghaus, 1994, 95, 96  
Lindsay Anderson, 1995, 98  
Teri Wroblewski, 1995, 96, 97  
Cara Armstrong, 1996  
Christy Cochran, 1996, 97, 98  
Bonnie Bremner, 1997, 98, 99  
Lauren Cacciamani, 1997, 98, 99  
Kalna Miller, 1997, 98, 99  
Carrie Schonveld, 1997, 98, 99  
Dawn Ippolito, 1999, 2000  
Amanda Rome, 1999, 2000, 01  
Shannon Bortner, 2000, 01  
Robyn Guokas, 2000, 01, 02  
Erin Iceman, 2000, 01, 02, 03  
Hilary Sexton, 2000, 01, 02  
Tabitha Eshleman, 2001, 02, 03, 04  
Emily Gerega, 2001, 02, 03  
Syndie Nadeau, 2002, 03  
Ashley Pederson, 2002, 03, 04  
Jessica Hayden, 2002, 03  
Cara Smith, 2002, 03  
Kaleena Walters, 2003, 04, 05  
Kris Brown, 2004, 05, 06  
Cassy Salyer 2005, 06  
Maggie Case, 2005  
Ann Naylor, 2005, 06, 07  
Melissa Walbridge, 2005, 06, 07  
Kara Callahan, 2006, 07  
Nicole Fawcett, 2006  
Joanie Guman, 2006  
Christa Harmotto, 2006, 07, 08  
Roberta Holehouse, 2006, 07

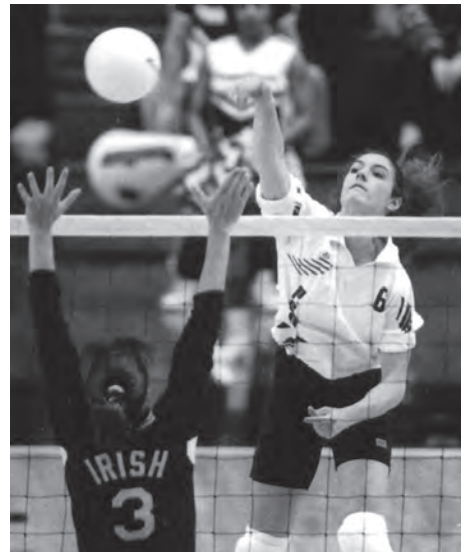

Laura Cook became the first player in Nittany Lion history to earn Academic All-Big Ten honors in all four years as a student-athlete from 1991-94.

Laura Holloway, 2006  
Alisha Glass, 2007  
Megan Hodge, 2007, 08, 09  
Kelsey Ream, 2007, 08, 09  
Jessica Yanz, 2007  
Alyssa D'Errico, 2008, 09, 10  
Arielle Wilson, 2008  
Katie Kabbes, 2009, 10, 11  
Cathy Quilico, 2009, 10  
Megan Shifflett, 2009, 10, 11  
Heather Tice, 2009  
Fatima Balza, 2010  
Marika Racibarskas, 2010, 11, 12  
Jessica Ullrich, 2010  
Maggie Harding, 2011, 12, 13  
Erica Denney, 2011, 12  
Maddie Martin, 2011, 12, 13  
Ali Longo, 2011  
Katie Slay, 2011, 12, 13  
Deja McClendon, 2012, 13  
Ariel Scott, 2012, 13  
Nia Grant, 2012, 13  
Megan Courtney, 2013, 14  
Lacey Fuller, 2013, 14  
Kendall Pierce, 2013, 14  
Nia Grant, 2014  
Taylor Krause, 2014  
Carley Muller, 2014

## **ATLANTIC 10 PLAYER OF THE YEAR**

(From 1983-90)  
Lori Barberich, 1983, 84  
Marcia Leap, 1985  
Ellen Hensler, 1986  
Lisa Leap, 1987  
Noelle Zientara, 1988  
JoAnn Elwell, 1989  
Michelle Jaworski, 1990



Vida Kernich (digging the ball) and Marcia Leap led the 1984 Lions to a 30-6 record and an A-10 title.

## ATLANTIC 10 ROOKIE OF THE YEAR

(From 1983-90)

Elizabeth Ramirez, 1986  
JoAnn Elwell, 1987  
Tammy Cairl, 1988  
Kim Kumfer, 1989

## ATLANTIC 10 ALL-ACADEMIC

(From 1982-90)

Pam Schaffer, 1982  
Carla LeJeune, 1982  
Lisa Vernon, 1982  
Lynn Koltookian, 1983  
Vida Kernich, 1984, 85, 86  
Ellen Hensler, 1985  
Julie Firth, 1989  
Laura Stober, 1989  
JoAnn Elwell, 1990  
Michele Robinson, 1990

## ATLANTIC 10 ALL-TOURNAMENT TEAM

(From 1982-90)

Lori Barberich, 1982, 83, 84  
Patty Skadeland, 1982  
Marcia Leap, 1983, 84, 85  
Leslie Peters, 1983, 84  
Ellen Hensler, 1984, 85, 86  
Lisa Chidester, 1985  
Lisa Leap, 1986, 87  
Vida Kernich, 1986  
Elizabeth Ramirez, 1986, 87  
Noelle Zientara, 1987, 88, 90  
JoAnn Elwell, 1988, 89  
Michelle Jaworski, 1988, 89, 90  
Jennifer Schuller, 1989, 90

## ATLANTIC 10 TOURNAMENT MVP

(From 1983-90)

Lori Barberich, 1983, 84  
Ellen Hensler, 1985, 86  
Lisa Leap, 1987  
Noelle Zientara, 1988  
Michelle Jaworski, 1989  
Jennifer Schuller, 1990

## ALL-ATLANTIC 10

(From 1982-90)

Patty Skadeland, 1982  
Lori Barberich, 1982, 83, 84  
Marcia Leap, 1984, 85  
Ellen Hensler, 1984, 85, 86  
Vida Kernich, 1985, 86  
Lisa Leap, 1986, 87  
Elizabeth Ramirez, 1986, 87, 88, 89  
Michelle Jaworski, 1987, 88, 89, 90  
Tammy Cairl, 1988  
JoAnn Elwell, 1988, 89, 90  
Noelle Zientara, 1988, 89, 90  
Kim Kumfer, 1989, 90  
Jennifer Schuller, 1989  
Leanne Kling, 1990

## AAU ALL-AMERICA

Noelle Zientara, 1987  
Tammy Cairl, 1988  
Jennifer Schuller, 1988  
Terri Zemaitis, 1993  
Bonnie Bremner, 1994, 95  
Robyn Guokas, 1999  
Laura Holloway, 2005  
Jessica Yanz, 2006  
Megan Hodge, 2006  
Deja McClendon, 2009, 10  
Dominique Gonzalez, 2009  
Paulina Prieto Cerame, 2011

## AAU SULLIVAN AWARD FINALIST

Megan Hodge, 2009  
Blair Brown, 2010

## HONDA-BRODERICK CUP

Megan Hodge, 2009

## BRODERICK AWARD NOMINEES

Ellen Crandell, 1982  
Lori Barberich, 1984

## HONDA VOLLEYBALL AWARD NOMINEES

Bonnie Bremner, 1997, 98  
Terri Zemaitis, 1997  
Lauren Cacciamani, 1998, 99  
Sam Tortorello, 2004, 05  
Christa Harmotto, 2007, 08  
Megan Hodge, 2007, 09  
Nicole Fawcett, 2008  
Alisha Glass, 2009  
Blair Brown, 2010

## HONDA VOLLEYBALL AWARD WINNERS

Lauren Cacciamani, 1999  
Nicole Fawcett, 2008  
Megan Hodge, 2009  
Blair Brown, 2010

## PENN STATE FEMALE ATHLETE OF THE YEAR

Bonnier Bremner, 1999  
Lauren Cacciamani, 2000  
Nicole Fawcett, 2008  
Megan Hodge, 2009  
Blair Brown, 2010  
Deja McClendon, 2013  
Micha Hancock, 2014



Katie Slay was named the CoSIDA Academic All-American of the Year in 2013, making her the fourth Nittany Lion to earn the award.

## UNDER ARMOUR

### HIGH SCHOOL ALL-AMERICA

Erica Denney, 2009  
Maddie Martin, 2009  
Deja McClendon, 2009  
Katie Slay, 2009  
Mikinzie Moydell, 2010  
Micha Hancock, 2010  
Aiyana Whitney, 2010  
Megan Courtney, 2011  
Taylor Krause, 2012  
Kelly Robertson, 2012  
Haleigh Washington, 2013  
Ali Frantti, 2013  
Simone Lee, 2013  
Nia Reed, 2013  
Heidi Thelen, 2013  
Bryanna Weiskircher, 2013

## COSIDA ACADEMIC ALL-AMERICA

Lisa Vernon, 1982  
Pam Schaffer, 1983  
Carla LeJeune, 1983  
Vida Kernich, 1986  
Saundi Lamoureux, 1994  
Zeynep Ton, 1994, 95  
Bonnie Bremner, 1998, 99  
Lauren Cacciamani, 1998, 99  
Christa Harmotto, 2007 (3rd), 08 (1st)  
Megan Hodge, 2008 (2nd), 09 (1st)  
Katie Slay, 2013 (1st)

## ACADEMIC ALL-AMERICA OF THE YEAR

Bonnie Bremner, 1998, 99  
Christa Harmotto, 2008  
Megan Hodge, 2009  
Katie Slay, 2013



Christa Harmotto, a four-time AVCA All-American, earned Academic All-America honors twice and was the program's second Academic AA. of the Year.

## ACADEMIC ALL-DISTRICT

Bonnie Bremner, 1996, 97, 98, 99  
 Lauren Cacciamani, 1999  
 Carrie Schonveld, 1999  
 Amanda Rome, 2000  
 Kaleena Walters, 2005  
 Melissa Walbridge, 2005, 06, 07  
 Christa Harmotto, 2007, 08  
 Megan Hodge, 2008, 09  
 Alyssa D'Errico, 2010  
 Katie Slay, 2013

## GATORADE PLAYER OF THE YEAR

Lauren Cacciamani, New Jersey  
 Carrie Schonveld, Michigan  
 Amanda Rome, Minnesota  
 Shannon Bortner, Pennsylvania  
 Erin Iceman, Ohio  
 Cara Smith, Indiana  
 Ashley Pederson, South Dakota  
 Amy Morris, Indiana  
 Laura Holloway, Illinois  
 Melissa Walbridge, Pennsylvania  
 Nicole Fawcett, Ohio  
 Christa Harmotto, Pennsylvania  
 Alisha Glass, Michigan  
 Megan Hodge, North Carolina  
 Blair Brown, Virginia  
 Jessica Yanz, Illinois  
 Alyssa D'Errico, New York  
 Katie Kabbes, North Carolina  
 Kristin Carpenter, Virginia  
 Darcy Dorton, Indiana  
 Ariel Scott, New Jersey  
 Maddie Martin, Florida  
 Deja McClendon, Kentucky  
 Micha Hancock, Oklahoma  
 Aiyana Whitney, New Jersey  
 Megan Courtney, Ohio  
 Kelly Robertson, Pennsylvania  
 Skylar Dykstra, California  
 Haleigh Washington, Colorado  
 Ali Frantti, Illinois  
 Nia Reed, New Jersey  
 Simone Lee, Wisconsin

## VOLLEYBALL MAGAZINE ALL-AMERICANS

Katie Schumacher, 1999, 2000

Mishka Levy, 2000  
 Sam Tortorello, 2004 (1st), 2005 (1st)  
 Nicole Fawcett, 2005 (2nd), 2006-08\*(1st)  
 Melissa Walbridge, 2005 (HM)  
 Megan Hodge, 2006 (1st), 2007-09\* (1st)  
 Christa Harmotto, 2006 (2nd), 2007-08 (1st)  
 Alisha Glass, 2007 (2nd), 2008-09 (1st)  
 Arielle Wilson, 2008, 2010 (2nd), 2009 (1st)  
 Blair Brown, 2008 (HM), 2009 (2nd), 2010 (1st)  
 Micha Hancock, 2012(1st), 2013 (2nd)  
 Ariel Scott, 2011 (2nd), 2012-2013 (1st)  
 Deja McClendon, 2011 (1st), 2012-13 (2nd)  
 Katie Slay, 2011 (3rd) 2012 (2nd), 2013 (1st)  
 Micha Hancock, 2014 (1st)  
 Nia Grant, 2014 (1st)

\*Indicates Co-Player of the Year honors

## VOLLEYBALL MAGAZINE

### ALL-FRESHMAN TEAM

Terri Zemaitis, 1994  
 Bonnie Bremner, 1996  
 Lauren Cacciamani, 1996

## VOLLEYBALL MAGAZINE

### FRESHMAN OF THE YEAR

Dary Dorton, 2009  
 Deja McClendon, 2010  
 Ali Frantti, 2014

## VOLLEYBALL MAGAZINE "FAB 50"

Ellen Hensler, 1983  
 Vida Kernich, 1983  
 Lisa Leap, 1984  
 Heidi Pilecki, 1985  
 Michelle Jaworski, 1986  
 Elizabeth Ramirez, 1986  
 Noelle Zientara, 1987  
 Tammy Cairl, 1988  
 Kim Kumfer, 1989  
 Leanne Kling, 1989  
 Salima Davidson, 1990  
 Saundi Lamoureux, 1991  
 Jenny Myszewski, 1991  
 Angela Kammer, 1993  
 Heidi Rottinghaus, 1993  
 Terri Zemaitis, 1994  
 Nikki Higley, 1995  
 Emily Stout, 1995  
 Bonnie Bremner, 1996  
 Lauren Cacciamani, 1996  
 Carrie Schonveld, 1996  
 Nadia Edwards, 1997  
 Katie Schumacher, 1997  
 Shannon Bortner, 1998  
 Mishka Levy, 1998  
 Amanda Rome, 1998  
 Robyn Guokas, 1999  
 Erin Iceman, 1999  
 Hilary Sexton, 1999  
 Jess Hayden, 2000  
 Kim Holm, 2001  
 Amy Morris, 2001  
 Sam Tortorello, 2001  
 Cassy Salyer, 2002  
 Kate Price, 2003

Melissa Walbridge, 2003  
 Natalie Mullikin, 2003  
 Nicole Fawcett, 2004  
 Christa Harmotto, 2004  
 Laura Holloway, 2004  
 Blair Brown, 2005  
 Alisha Glass, 2005  
 Megan Hodge, 2005  
 Jessica Yanz, 2005  
 Alyssa D'Errico, 2006  
 Arielle Wilson, 2006  
 Katie Kabbes, 2007  
 Darcy Dorton, 2008  
 Marika Racibarskas, 2008  
 Mikinzie Moydell, 2009  
 Ariel Scott, 2009  
 Katie Slay, 2009  
 Deja McClendon, 2009  
 Maddie Martin, 2009  
 Mikinzie Moydell, 2010  
 Katie Slay, 2010  
 Dominique Gonzalez, 2011  
 Nia Grant, 2011  
 Micha Hancock, 2011  
 Megan Courtney, 2012  
 Paulina Prieto Cerame, 2012  
 Skylar Dykstra, 2013

## PENNSYLVANIA VOLLEYBALL

### COACHES HALL OF FAME

Lori Barberich  
 Ellen Crandell  
 Salima Davidson  
 JoAnn Elwell  
 Ellen Hensler  
 Mike Schall  
 Terri Zemaitis  
 Bonnie Bremner  
 Lauren Cacciamani  
 Leanne Kling  
 Russ Rose  
 Kaleena Davidson  
 Dennis Hohenshelt  
 Leanne Kling  
 Laurie Lokash

## U.S.A. NATIONAL TEAM

Ellen Crandell, 1979-80  
 Ellen Hensler, 1987  
 Michelle Jaworski, 1991  
 Leanne Kling, 1993  
 Salima Davidson, 1996-98  
 Terri Zemaitis, 1997-99  
 Sam Tortorello, 2006-07  
 Christa Harmotto, 2009-14  
 Nicole Fawcett, 2009-14  
 Alisha Glass, 2010-14  
 Megan Hodge, 2010-14  
 Blair Brown, 2011-12  
 Arielle Wilson, 2011 (training)  
 Katie Slay, 2014 (training)  
 Deja McClendon, 2014 (training)  
 Micha Hancock, 2014 (training)  
 Nia Grant, 2014 (training)  
 Haleigh Washington, 2014 (training)  
 Ali Frantti, 2014 (training)



Tom Tait was honored as an All-Time Great Coach in 2007 by USA Volleyball.

## **SWEDISH NATIONAL TEAM**

Maria Josjoe, 1981-85

## **PUERTO RICAN NATIONAL TEAM**

Elizabeth Ramirez, 1984-89

Wilma Rivera, 2011-2014

## **U.S.A NATIONAL "B" TEAM**

Michelle Jaworski, 1990

JoAnn Elwell, 1990 (alternate)

Salima Davidson, 1993, 94

Melissa Walbridge, 2005

Nicole Fawcett, 2006

\*Terri Zemaitis-Boumans was named to the 2002 All-USPV team during the inaugural season.

## **USVBA ALL-ROOKIE TEAM**

Ellen Crandell, 1981

Maria Josjoe, 1985

## **USVBA/USA VOLLEYBALL JUNIOR NATIONAL TEAM**

Noelle Zientara, 1987

Heidi Rottinghaus, 1993

Emily Stout, 1994

Bonnie Bremner, 1994

Lauren Cacciamani, 1995

Nadia Edwards, 1995, 96, 97

Katie Schumacher, 1996, 97

Mishka Levy, 1997

Jess Hayden, 1999

Cara Smith, 1999

Kate Price, 2002, 04

Nicole Fawcett, 2002, 03, 04

Christa Harmotto, 2003, 04

Megan Hodge, 2006

Darcy Dorton, 2008

Kristin Carpenter, 2007, 08

Katie Slay, 2009

Megan Courtney, 2011

## **USVBA ALL-AMERICANS**

JoAnn Elwell, 1994, 95, 96, 97

Ellen Crandell, 1980, 81, 90-99

Lauren Cacciamani, 1997

## **WORLD UNIVERSITY GAMES TEAM**

Ellen Crandell, 1979-81

Lori Barberich, 1985

Ellen Hensler, 1987

Leanne Kling, 1993

Nia Grant, 2014

Micha Hancock, 2014

## **U.S. OLYMPIC FESTIVAL (1978-94)**

Ellen Crandell, 1978, 79

Leslie Peters, 1981, 82

Jan Mosier, 1981

Patty Skadeland, 1982

Pam Schaffer, 1982 (alternate)

Lori Barberich, 1982, 83

Marcia Leap, 1982, 83 (alternate)

Ellen Hensler, 1983

Denise Navoney, 1984

Vida Kernich, 1984 (alternate)

Michelle Jaworski, 1987, 91

Elizabeth Ramirez, 1987

Heidi Pilecki, 1987 (alternate)

Tammy Cairl, 1989 (alternate)

Jennifer Schuller, 1989 (alternate)

Sue Boner, 1990

Leanne Kling, 1990

Kim Kumfer, 1990

Noelle Zientara, 1991

Salima Davidson, 1991 (alternate)

Laura Cook, 1993

Terri Zemaitis, 1994

Lindsay Anderson, 1994 (alternate)

## **FIVB WORLD GRAND PRIX TEAM**

Alisha Glass, 2012

Christa Harmotto, 2012-15

Nicole Fawcett, 2012

Megan Hodge, 2012-15

## **PAN AMERICAN CUP TEAM**

Alisha Glass, 2012

Nicole Fawcett, 2012, 2015

## **UNITED STATES PRO VOLLEYBALL LEAGUE "DREAM TEAM"**

Lindsay Anderson, 1999

Christy Cochran, 1999

Bonnie Bremner, 1999, 2001

## **UNITED STATES PRO VOLLEYBALL LEAGUE**

Bonnie Bremner (2002, Chicago Thunder)

Nadia Edwards (2002, St. Louis Quest)

Terri Zemaitis (2002, Chicago Thunder)

Lindsay Anderson (2002, Minnesota Chill)

## **MAJOR LEAGUE VOLLEYBALL**

(Started in 1987)

Ellen Crandell: Chicago, Dallas, New York, 1987-88

Lori Barberich: Dallas, 1987

Jan Mosier: Minnesota, 1987-88

Ellen Hensler: San Francisco, Minnesota, 1987-88

Michelle Jaworski: Minnesota, 1991

## **PROFESSIONAL VOLLEYBALL**

Cassy Salyer, Syndie Nadeau, Ashley Pederson, Falin Schaefer, Christy Cochran, Lindsay Anderson, Nadia Edwards, Elizabeth Ramirez, Salima Davidson, Maria Josjoe, Leanne Kling, Nicole Fawcett, Christa Harmotto, Roberta Holehouse, Megan Hodge, Alisha Glass, Blair Brown, Alyssa D'Errico, Arielle Wilson, Kristen Carpenter, Deja McClendon, Katie Slay, Micha Hancock, Nia Grant



Micha Hancock is Penn State's only two-time ESPN ESPY nominee, up for Best Female College Athlete in 2014-15.

## **OLYMPIANS**

Salima Davidson, 1996 (alternate)

Megan Hodge, 2012

Christa Harmotto, 2012

Nicole Fawcett, 2012 (alternate)

Alisha Glass, 2012 (alternate)

## **ATHLETES IN ACTION**

Chris Lennon, 1983, 84

Laurie Dietsch, 1986

## **USA VOLLEYBALL ALL-TIME GREAT COACH**

Russ Rose (Contemporary), 2005

Tom Tait (Pioneer), 2007

## **ESPN ESPY NOMINEES**

Megan Hodge, 2010

Blair Brown, 2011

Micha Hancock, 2014, 2015

## **SPECIAL AWARDS**

Pam Schaffer, 1984 Ernest B. McCoy Award

Michelle Robinson, 1992 Ernest B. McCoy Award

Nia Grant, 2014 Ernest B. McCoy Award

Ellen Hensler, 1987 Pittsburgh Team Sports Award

Lisa Leap, 1988 Yugo East-West All-Star Classic

Kristi Hart, 1993 Student Marshall

Zeynep Ton, 1995 Evan Pugh Award

Terri Zemaitis, 1998 Oswald Award

Lauren Cacciamani, 1992 Oswald Award

Bonnie Bremner, 1999 Commission For Women Award

Christa Harmotto, 2006 Dapper Dan Pittsburgh

HS Athlete of the Year; 2007, 2008, 2013 Dapper Dan

Female Athlete of the Year Finalist

2009 Team, Dapper Dan Sportswomen of the Year award;

Philadelphia Sports Writers Assoc. Special Achievement Award, 2014

Russ Rose, 2009 National Jewish Sports Hall of Fame, 2011 USAV Leader in Volleyball

Megan Hodge, 2009 Touchdown Club of Columbus Female Athlete of the Year

Blair Brown, 2011 U.S. Sports Academy Female Athlete of the Month

Micha Hancock, 2013 Touchdown Club of Columbus Female Athlete of the Year

## ALL-TIME INDIVIDUAL RECORDS

### KILLS

Three Sets:	25, Megan Hodge at Northwestern, Oct. 13, 2006 24, Megan Hodge vs. Temple, Sept. 19, 2009 24, Blair Brown vs. Oklahoma, Dec. 10, 2010 23, Megan Hodge vs. Ohio State, Sept. 20, 2006 23, Megan Hodge at Iowa, Sept. 22, 2006 23, Nicole Fawcett vs. Minnesota, Oct. 6, 2007
Four Sets:	31, Mishka Levy vs. Akron, Aug. 31, 2002 27, Mishka Levy at Indiana, Nov. 10, 2001 25, Megan Hodge vs. Michigan, Oct. 20, 2006 25, Megan Hodge at Michigan, Nov. 24, 2007 23, Megan Courtney vs. Stanford, Dec. 18, 2014
Five Sets:	31, Nicole Fawcett vs. Cal Poly, Aug. 31, 2007 29, Katie Schumacher at Minnesota, Nov. 24, 2001 28, Nicole Fawcett vs. Stanford, Sept. 15, 2007 28, Kate Price at Stanford, Sept. 10, 2004

### ASSISTS

Three Sets:	54, Sam Tortorello at Iowa, Nov. 6, 2004 52, Sam Tortorello vs. Seton Hall, Sept. 16, 2005 52, Sam Tortorello vs. Maryland, Dec. 4, 2004
Four Sets:	68, Sam Tortorello vs. Pittsburgh, Dec. 6, 2003 66, Sam Tortorello at Minnesota, Nov. 28, 2003
Five Sets:	74, Sam Tortorello vs. Ohio State, Oct. 20, 2004 71, Sam Tortorello at Wisconsin, Oct. 24, 2003 70, Sam Tortorello vs. Wisconsin, Oct. 26, 2002 70, Kristin Carpenter at Minnesota, Nov. 27, 2010

### HITTING PERCENTAGE (MINIMUM 12 KILLS)

Three Sets:	.929, Arielle Wilson vs. Saint Francis, Sept. 19, 2009 .889, Nicole Fawcett vs. Long Island, Dec. 3, 2005 .889, Christa Harmotto vs. Ohio State, Oct. 28, 2008
Four Sets:	.733, Katie Slay at Ohio State, Nov. 23, 2011
Five Sets:	.696, Arielle Wilson at Michigan, Oct. 16, 2009

### SERVICE ACES

Three Sets:	10, Micha Hancock vs. Binghamton, Dec. 1, 2012 8, Micha Hancock (6x) last - at Maryland, Nov. 22, 2014 7, Sam Tortorello at Fairfield, Sept. 7, 2002
Four Sets:	7, Micha Hancock vs. Minnesota, Sept. 2, 2012 6, Micha Hancock vs. Nebraska, Oct. 29, 2011 5, Sam Tortorello at Northwestern, Nov. 23, 2002 4, Kaleena Walters vs. Michigan State, Oct. 16, 2004 4, Alyssa D'Errico vs. Florida, Sept. 10, 2010
Five Sets:	7, Shannon Bortner at Illinois, Nov. 9, 2000 7, Micha Hancock vs. Illinois, Oct. 8, 2011 6, Micha Hancock vs. USC, Aug. 27, 2011

### DIGS

Three Sets:	27, Kaleena Walters vs. Purdue, Oct. 30, 2004 26, Kaleena Walters at Akron, Sept. 6, 2003 23, Kaleena Walters vs. Iowa, Oct. 1, 2004 21, Dominique Gonzalez at Wisconsin, Sept. 24, 2014 28, Kaleena Walters at Minnesota, Nov. 28, 2003 27, Kaleena Walters vs. So. California, Aug. 31, 2005 27, Roberta Holehouse vs. Washington, Dec. 9, 2006 26, Dominique Gonzalez at Minnesota, Sept. 27, 2014 26, Kaleena Walters vs. Wisconsin, Oct. 28, 2005 26, Roberta Holehouse vs. Michigan, Oct. 20, 2006 26, Ali Longo vs. Purdue, Nov. 19, 2011
Four Sets:	28, Kaleena Walters at Minnesota, Nov. 28, 2003 27, Kaleena Walters vs. So. California, Aug. 31, 2005 27, Roberta Holehouse vs. Washington, Dec. 9, 2006 26, Dominique Gonzalez at Minnesota, Sept. 27, 2014 26, Kaleena Walters vs. Wisconsin, Oct. 28, 2005 26, Roberta Holehouse vs. Michigan, Oct. 20, 2006 26, Ali Longo vs. Purdue, Nov. 19, 2011
Five Sets:	44, Kaleena Walters vs. Minnesota, Oct. 2, 2004 35, Alyssa D'Errico at Minnesota, Nov. 27, 2010 29, Dominique Gonzalez, at Nebraska, Oct. 28, 2012 27, Kaleena Walters vs. Purdue, Sept. 24, 2005

### TOTAL BLOCKS

Three Sets:	13, Christa Harmotto vs. Wisconsin, Oct. 7, 2006 10, Nia Grant at Michigan, Nov. 19, 2014
Four Sets:	13, Christa Harmotto vs. USC, Aug. 31, 2005 12, Cara Smith vs. North Carolina, Sept. 1, 2001 12, Fatima Balza at Ohio State, Oct. 7, 2009
Five Sets:	14, Alisha Glass at Illinois, Oct. 19, 2007 12, Katie Slay at Michigan, Oct. 20, 2012 12, Christa Harmotto at Illinois, Oct. 19, 2007 12, Melissa Walbridge at Texas, Sept. 8, 2006

## ALL-TIME TEAM RECORDS

### KILLS

Three Sets:	70 vs. Maryland, Dec. 4, 2004 66 vs. American, Dec. 3, 2004 62 vs. Northwestern, Nov. 13, 2004 62 at Akron, Sept. 6, 2003
Four Sets:	82 vs. Pittsburgh, Dec. 6, 2003 79 at Minnesota, Nov. 28, 2003 78 at Michigan, Nov. 24, 2007 72 vs. Northwestern, Nov. 22, 2013
Five Sets:	85 at Texas, Sept. 8, 2006 85 vs. Minnesota, Oct. 2, 2004 84 vs. Stanford, Dec. 15, 2007 83 vs. Stanford, Sept. 15, 2007 83 vs. Ohio State, Oct. 20, 2004 83 at Michigan, Sept. 27, 2003

### ASSISTS

Three Sets:	65 vs. Maryland, Dec. 4, 2004 58 vs. American, Dec. 3, 2004 58 vs. Northwestern, Nov. 13, 2004 57 vs. Indiana, Oct. 1, 2008
Four Sets:	77 vs. Pittsburgh, Dec. 6, 2003 75 at Minnesota, Nov. 28, 2003 73 vs. Akron, Aug. 31, 2002 70 vs. Northwestern, Nov. 22, 2013
Five Sets:	81 vs. Ohio State, Oct. 20, 2004 80 at Texas, Sept. 8, 2006 78 vs. Minnesota, Oct. 2, 2004 78 at Minnesota, Nov. 27, 2010 74 vs. Minnesota, Oct. 9 2013

### HITTING PERCENTAGE

Three Sets:	.702 (34-1-47) vs. Buffalo, Sept. 4, 2009
Four Sets:	.447 (78-15-141) at Michigan, Nov. 24, 2007
Five Sets:	.362 (43-9-94) at Michigan, Oct. 16, 2009

### SERVICE ACES

Three Sets:	15 vs. Fairfield, Sept. 7, 2002 15 vs. DePaul, Sept. 19, 2014 14 vs. Quinnipiac, Sept. 4, 2004 14 vs. Tennessee State, Sept. 15, 2006 14 vs. West Virginia, Sept. 2, 2006
Four Sets:	14 vs. American, Sept. 12, 2014 11 vs. Florida Gulf Coast, Sept. 17, 2011 11 vs. Minnesota, Nov. 2, 2012
Five Sets:	15 at Minnesota, Nov. 24, 2001 11 at Purdue, Oct. 18, 2014 10 vs. Texas, Sept. 10, 2011 9 (2x) last - at Minnesota, Oct. 28, 2006

### DIGS

Three Sets:	80 vs. Maryland, Dec. 4, 2004 80 vs. Northwestern, Nov. 13, 2004
Four Sets:	107 at Minnesota, Nov. 28, 2003 92 vs. Michigan, Nov. 14, 2003
Five Sets:	113 vs. Minnesota, Oct. 2, 2004 102 at Minnesota, Nov. 27, 2010 101 vs. North Carolina, Sept. 1, 2001 101 vs. North Carolina, Sept. 1, 2001

### TOTAL BLOCKS

Three Sets:	21.0 vs. Hofstra, Dec. 12, 2006 18.5 vs. Michigan State, Sept. 21, 2007 18.0 vs. Yale, Sept. 18, 2004
Four Sets:	21.0 vs. Southern California, Aug. 31, 2005 20.5 vs. Temple, Dec. 7, 2002 19.0 vs. Rutgers, Sept. 8, 2001 17.0 at Michigan, Nov. 1, 2013
Five Sets:	25.0 at Illinois, Oct. 19, 2007 21.0 at Texas, Sept. 8, 2006 21.0 at Michigan, Oct. 20, 2012 20.0 vs. Wisconsin, Oct. 26, 2002

# 2015 PENN STATE WOMEN'S VOLLEYBALL

## PRE RALLY SCORING ERA - ALL-TIME INDIVIDUAL RECORDS

<b>KILLS</b>		<b>TOTAL BLOCKS</b>	
Three Sets:	25, Jo Ann Elwell vs. Duke, Nov. 4, 1989 25, Megan Hodge at Northwestern, Oct. 13, 2006	Three Sets:	13, Christa Harmotto vs. Wisconsin, Oct. 7, 2006 13, Robyn Guokas vs. Ohio State, Nov. 18, 2000
Four Sets:	34, Terri Zemaitis vs. George Mason, Oct. 6, 1995	Four Sets:	15, Terri Zemaitis at Illinois, Nov. 1, 1997 13, Christa Harmotto vs. USC, Aug. 31, 2005 12, Robyn Guokas vs. Minnesota, Sept. 29, 2000 15, Robyn Guokas at Michigan, Oct. 7, 2000 14, Alisha Glass at Illinois, Oct. 19, 2007
Five Sets:	38, Terri Zemaitis at Illinois, Sept. 23, 1995	Five Sets:	
<b>HITTING PERCENTAGE</b>		<b>SOLO BLOCKS</b>	
Three Sets:	1.000 (11-0-11), Cara Smith vs. Army, Sept. 14, 2002	Three Sets:	9, Ellen Crandell vs. Geo. Wash., Sept. 12, 1981
Four Sets:	.733, Katie Slay at Ohio State, Nov. 23, 2011 .692, Kim Kumfer vs. Pittsburgh, Oct. 21, 1989	Four Sets:	7, Saundi Lamoureux vs. Ohio State, Sept. 21, 1994
Five Sets:	.696, Arielle Wilson at Michigan, Oct. 16, 2009	Five Sets:	5, JoAnn Elwell vs. LSU, Nov. 28, 1987; 5, Marcia Leap vs. Tennessee, Nov. 30, 1985
<b>SERVICE ACES</b>		<b>BLOCK ASSISTS</b>	
Three Sets:	7, Sam Tortorello at Fairfield, Sept. 7, 2002	Three Sets:	12, Christa Harmotto vs. Wisconsin, Oct. 7, 2006 11, Robyn Guokas vs. Ohio State, Nov. 18, 2000 10, Melissa Walbridge at Michigan St., Nov. 26, 2004; 10, Cassy Salyer vs. Rhode Island, Aug. 29, 2003; 10, Mishka Levy vs. Seton Hall, Sept. 7, 2002; 10, Terri Zemaitis at Wisconsin, Sept. 28, 1996; 10, Terri Zemaitis at Purdue, Oct. 13, 1995
Four Sets:	5, Sam Tortorello at Northwestern, Nov. 23, 2002; 5, Terri Zemaitis vs. Stanford, Sept. 6, 1997; 5, Zeynep Ton vs. Ohio State, Oct. 13, 1993; 5, Jennifer Schuller vs. Hofstra, Oct. 20, 1990; 5, Elizabeth Ramirez vs. Florida State, Sept. 10, 1988	Four Sets:	14, Terri Zemaitis at Illinois, Nov. 1, 1997 13, Lauren Cacciamani vs. Minnesota, Nov. 30, 1996 13, Christa Harmotto vs. USC, Aug. 31, 2005
Five Sets:	8, Vida Kernich vs. Northwestern, Nov. 26, 1983 7, Shannon Bortner at Illinois, Nov. 9, 2000	Five Sets:	13, Lauren Cacciamani at Illinois, Oct. 2, 1998 12, Robyn Guokas, at Michigan, Oct. 7, 2000
<b>DIGS</b>			
Three Sets:	27, Kaleena Walters vs. Purdue, Oct. 30, 2004 26, Kaleena Walters at Akron, Sept. 6, 2003 25, Heidi Rottinghaus vs. Wisconsin, Sept. 30, 1995; 25, Noelle Zientara vs. Western Mich., Sept. 23, 1989		
Four Sets:	28, Kaleena Walters at Minnesota, Nov. 28, 2003; 28, Laura Cook vs. Minnesota, Sept. 24, 1993		
Five Sets:	44, Kaleena Walters vs. Minnesota, Oct. 2, 2004 40, Noelle Zientara vs. N.C. State, Oct. 15, 1988		

## ALL-TIME INDIVIDUAL CLUBS & TEAM STREAKS

### 2,000 KILLS

1.	2,282	Lori Barberich, 1981-84
2.	2,142	Megan Hodge, 2006-09*

### 1,500 KILLS

1.	2,282	Lori Barberich, 1981-84
2.	2,142	Megan Hodge, 2006-09*
3.	1,944	Nicole Fawcett, 2005-08*
4.	1,842	Terri Zemaitis, 1994-97
5.	1,750	Lauren Cacciamani, 1996-99
6.	1,631	Deja McClendon, 2010-13*
7.	1,573	JoAnn Elwell, 1987-90

### 4,000 ASSISTS

1.	6,596	Michelle Jaworski, 1987-90
2.	6,087	Sam Tortorello, 2002-05*
3.	5,911	Bonnie Bremner, 1996-99
4.	5,800	Alisha Glass, 2006-09*
5.	5,578	Micha Hancock, 2011-14*
6.	5,455	Salima Davidson, 1991-94
7.	4,774	Ellen Hensler, 1983-86

### 1,250 DIGS

1.	1,957	Kaleena Walters, 2002-05*
2.	1,685	Kim Kumfer, 1989-92
3.	1,522	Noelle Zientara, 1987-90
4.	1,474	Dominique Gonzalez, 2011-14*
5.	1,313	Ellen Hensler, 1983-86
6.	1,306	Roberta Holehouse, 2005-08*
7.	1,278	Salima Davidson, 1991-94
8.	1,265	Michelle Jaworski, 1987-90

### 500 BLOCKS

1.	767	Lauren Cacciamani, 1996-99
2.	736	Terri Zemaitis, 1994-97
3.	712	JoAnn Elwell, 1987-90
4.	682	Christa Harmotto, 2005-08*
5.	633	Arielle Wilson, 2007-10*
6.	627	Katie Slay, 2010-13*
7.	572	Cara Smith, 2000-03*
8.	547	Saundi Lamoureux, 1991-94

### 1,000 KILLS/1,000 DIGS

1.	2,142/1,150	Megan Hodge, 2006-09*
2.	1,842/1,005	Terri Zemaitis, 1994-97
3.	1,631/1,176	Deja McClendon, 2010-13*
4.	1,438/1,522	Noelle Zientara, 1987-90
5.	1,245/1,278	Laura Cook, 1994-97
6.	1,234/1,167	Vida Kernich, 1983-86
7.	1,136/1,153	Carrie Shonveld, 1996-99

### 150 ACES

1.	380	Micha Hancock, 2011-14*
2.	235	Ellen Hensler, 1983-86
3.	183	Vida Kernich, 1983-86
4.	175	Lori Barberich, 1981-84
5.	163	Michelle Jaworski, 1987-90
6.	155	Noelle Zientara, 1987-90
7.	151	Elizabeth Ramirez, 1986-89

\* indicates rally-scoring era

### CONSECUTIVE REGULAR SEASON WINS

109.....	Sept. 21, 2007 - Sept. 10, 2010
52.....	Aug. 31, 1990 - Sept. 27, 1991
44.....	Sept. 16, 2005 - Oct. 21, 2006
31.....	Aug. 28, 1999 - Nov. 27, 1999

### HOME WINNING STREAKS

94.....	Sept. 1, 2006 - Oct. 8, 2011
87.....	Nov. 25, 1995 - Sept. 29, 2000
42.....	Sept. 23, 1989 - Sept. 28, 1991
37.....	Sept. 18, 1987 - Sept. 22, 1989
32.....	Sept. 9, 1983 - Sept. 18, 1986
31.....	Oct. 11, 1991 - Sept. 4, 1993
26.....	Sept. 17, 1993 - Oct. 21, 1995

### SWEEPS IN A SEASON.....

42.....	1981 (32 were by 2-0 score)
40.....	1990 (NCAA Record)
32.....	1998, 2008, *2009*
31.....	.....2014*
29.....	.....1989
28.....	.....1985, 2010*
27.....	.....1986, 2005, *2006*
26.....	.....1988, 1993, 1997, 1999, 2007*
25.....	.....1992, 2012*
24.....	.....1995, 1996
23.....	.....1983, 2002, * 2013*
22.....	.....2004*
21.....	.....2000

\* indicates rally-scoring era

## ALL-TIME SINGLE-SEASON INDIVIDUAL RECORDS

### KILLS

1.	666	Lori Barberich, 1983
2.	603	Lori Barberich, 1981
3.	586	Lauren Cacciamani, 1999
4.	580	Terri Zemaitis, 1995
5.	567	Mishka Levy, 2000
6.	561	Megan Hodge, 2007*
7.	560	Megan Hodge, 2009*
8.	551	Megan Hodge, 2006*
9.	535	Terri Zemaitis, 1996
10.	533	Nicole Fawcett, 2007*
11.	521	Blair Brown, 2010*
12.	513	Ellen Crandell, 1981
13.	512	Lori Barberich, 1984
14.	508	Ashley Pederson, 2003*
15.	501	Lori Barberich, 1982
16.	496	Nicole Fawcett, 2005*
17.	495	Cara Smith, 2003*
18.	483	Nicole Fawcett, 2006*
		JoAnn Elwell, 1990

### KILLS PER SET

1.	5.00	Terri Zemaitis, 1995
2.	4.98	Lori Barberich, 1981
3.	4.83	Megan Hodge, 2006*
4.	4.78	Terri Zemaitis, 1996
5.	4.73	Lauren Cacciamani, 1999
6.	4.67	Megan Hodge, 2009*
7.	4.60	Megan Hodge, 2007*
8.	4.59	Lori Barberich, 1983
9.	4.54	Mishka Levy, 2000
10.	4.51	Nicole Fawcett, 2005*
11.	4.45	Leanne Kling, 1992
		Lori Barberich, 1984
13.	4.44	Nicole Fawcett, 2007*
14.	4.27	Nicole Fawcett, 2006*
15.	4.24	Blair Brown, 2010*
16.	4.09	Megan Hodge, 2008*
17.	4.06	Laura Cook, 1994
18.	3.97	Leanne Kling, 1991
19.	3.94	Ashley Pederson, 2003*
20.	3.93	Kate Price, 2004*
21.	3.92	Laura Cook, 1992

### HITTING PERCENTAGE

1.	.540	Arielle Wilson, 2009*
2.	.501	Lori Barberich, 1981
3.	.492	Christa Harmotto, 2007*
4.	.486	Christa Harmotto, 2008
5.	.480	JoAnn Elwell, 1990
6.	.458	Arielle Wilson, 2008*
7.	.446	Arielle Wilson, 2007*
8.	.436	Leanne Kling, 1990
9.	.431	Nia Grant, 2014*
10.	.426	Blair Brown, 2008*
11.	.425	Arielle Wilson, 2010*
12.	.423	Cara Smith, 2002*
13.	.418	Melissa Walbridge, 2004*
14.	.416	Bonnie Bremner, 1998
15.	.414	Katie Slay, 2013*
16.	.413	Lauren Cacciamani, 1998
		Ellen Hensler, 1985
		Melissa Walbridge, 2005*
19.	.412	Katie Slay, 2012*
20.	.405	Melissa Walbridge, 2006*
21.	.404	Christa Harmotto, 2006*
22.	.397	Kim Holm, 2004*
23.	.396	Lauren Cacciamani, 1999
		JoAnn Elwell, 1989
25.	.391	Cassy Salyer, 2006*
26.	.386	Bonnie Bremner, 1996
		Katie Slay, 2011*
28.	.382	Lori Barberich, 1983
29.	.381	Cara Smith, 2003*
30.	.375	Lauren Cacciamani, 1997
		Lori Barberich, 1984
32.	.376	Nia Grant, 2012*

### ATTACKS

1.	1,444	Ashley Pederson, 2003*
2.	1,394	Lori Barberich, 1983
3.	1,350	Mishka Levy, 2000
4.	1,319	Terri Zemaitis, 1995
5.	1,319	Terri Zemaitis, 1995
6.	1,278	Megan Hodge, 2007*
7.	1,253	Megan Hodge, 2006*
8.	1,225	Lauren Cacciamani, 1999
9.	1,214	Blair Brown, 2010*
10.	1,212	Laura Cook, 1994
11.	1,202	Lori Barberich, 1982
12.	1,197	Megan Hodge, 2009*
13.	1,196	Kate Price, 2004*
14.	1,174	Terri Zemaitis, 1996
15.	1,161	Katie Schumacher, 2000
16.	1,141	Ashley Pederson, 2004*
17.	1,116	Nicole Fawcett, 2007*
18.	1,110	Ariel Scott, 2012*
19.	1,093	Nicole Fawcett, 2005*
20.	1,090	Deja McClendon, 2011*
21.	1,088	Lori Barberich, 1984
22.	1,083	Ariel Scott, 2011*
23.	1,052	Erin Iceeman, 2003*

### TOTAL BLOCKS

1.	400	Marcia Leap, 1983
2.	325	Lori Barberich, 1983
3.	315	Ellen Hensler, 1983
4.	207	Terri Zemaitis, 1996
		Katie Slay, 2013*
6.	205	Saundi Lamoureux, 1993
7.	203	Lauren Cacciamani, 1997
8.	200	Christa Harmotto, 2007*
9.	196	Lauren Cacciamani, 1999
10.	193	Lauren Cacciamani, 1998
11.	190	Terri Zemaitis, 1995
12.	188	JoAnn Elwell, 1988
13.	187	Marcia Leap, 1985

### TOTAL BLOCKS PER SET (SINCE 1987)

1.	1.85	Terri Zemaitis, 1996
2.	1.80	Arielle Wilson, 2007*
3.	1.77	Saundi Lamoureux, 1992
4.	1.76	Emily Stout, 1998
5.	1.74	Lauren Cacciamani, 1997
6.	1.69	Lauren Cacciamani, 1998
7.	1.68	Saundi Lamoureux, 1993
8.	1.65	Lauren Cacciamani, 1996
		Christa Harmotto, 2007*
10.	1.64	Terri Zemaitis, 1995
11.	1.63	Katie Slay, 2013*
12.	1.62	Terri Zemaitis, 1997
13.	1.60	Katie Slay, 2010*
14.	1.58	Christa Harmotto, 2006*
		Lauren Cacciamani, 1999
16.	1.57	Melissa Walbridge, 2006*
17.	1.52	Saundi Lamoureux, 1994
		Arielle Wilson, 2009*
19.	1.50	Christa Harmotto, 2005*
20.	1.48	Melissa Walbridge, 2005*
21.	1.47	Christa Harmotto, 2008*

### SOLO BLOCKS (SINCE 1987)

1.	83	JoAnn Elwell, 1987
2.	71	Saundi Lamoureux, 1992
3.	70	Izetta Phillips, 1987
4.	65	JoAnn Elwell, 1988
5.	62	Saundi Lamoureux, 1993
6.	54	JoAnn Elwell, 1990
7.	51	Lisa Leap, 1987
8.	48	Lauren Cacciamani, 1999
9.	46	Leanne Kling, 1991
10.	45	Tammy Cairl, 1988
11.	44	Saundi Lamoureux, 1994
12.	43	Nia Grant, 2011*

### BLOCK ASSISTS (SINCE 1987)

1.	177	Terri Zemaitis, 1996
		Katie Slay, 2013*
3.	167	Christa Harmotto, 2007*
		Arielle Wilson, 2009*
5.	163	Lauren Cacciamani, 1997
6.	160	Lauren Cacciamani, 1998
7.	158	Fatima Balza, 2009*
8.	155	Melissa Walbridge, 2006*
9.	153	Christa Harmotto, 2006*
10.	152	Emily Stout, 1998
11.	151	Terri Zemaitis, 1995
12.	150	Terri Zemaitis, 1997
		Cassy Salyer, 2003*
14.	148	Lauren Cacciamani, 1999
15.	146	Katie Slay, 2011*
16.	145	Christa Harmotto, 2008*
		Arielle Wilson, 2008*
		Katie Slay, 2012*
19.	143	Saundi Lamoureux, 1993
20.	141	JoAnn Elwell, 1989
21.	140	Melissa Walbridge, 2005*
22.	136	Cara Smith, 2003*
23.	135	Lauren Cacciamani, 1996
24.	134	Robyn Guokas, 2002*

### SERVICE ACES

1.	126	Micha Hancock, 2014*
2.	91	Micha Hancock, 2011*
3.	82	Micha Hancock, 2013*
4.	81	Micha Hancock, 2012*
5.	72	Noelle Zientara, 1988
6.	67	Ellen Hensler, 1983
7.	63	Michelle Jaworski, 1988
8.	62	Alyssa D'Errico, 2009*
9.	61	Vida Kernich, 1986
10.	60	Ellen Hensler, 1985
11.	59	Lisa Chidester, 1983
		Ellen Hensler, 1986
		Vida Kernich, 1983
13.	55	Vida Kernich, 1983
14.	54	Lori Barberich, 1983

### SERVICE ACES PER SET

1.	0.99	Micha Hancock, 2014*
2.	0.75	Micha Hancock, 2011*
3.	0.65	Micha Hancock, 2012*
		Micha Hancock, 2013*
5.	0.56	Noelle Zientara, 1988
6.	0.51	Ellen Hensler, 1985
		Alyssa D'Errico, 2009*
8.	0.47	Ellen Hensler, 1983
9.	0.46	Jess Hayden, 2000
		Michelle Jaworski, 1988
		Lisa Chidester, 1985
12.	0.44	Roberta Holehouse, 2006*
13.	0.43	Ellen Hensler, 1984
14.	0.42	Ellen Hensler, 1986
		Lisa Chidester, 1983
16.	0.40	Tammy Cairl, 1989
		Alyssa D'Errico, 2010*
18.	0.39	Nicole Fawcett, 2007*
19.	0.37	Zeynep Ton, 1995 & 1993
		Lori Barberich, 1983
21.	0.36	Leilani Schlottfeldt, 2000
22.	0.35	Roberta Holehouse, 2008*
		Nicole Fawcett, 2008*

### DIGS

1.	619	Kaleena Walters, 2004*
2.	554	Kaleena Walters, 2003*
3.	544	Kaleena Walters, 2005*
4.	507	Kim Kumfer, 1991
		Alyssa D'Errico, 2010*
6.	498	Noelle Zientara, 1988
7.	479	Heidi Rottinghaus, 1995
8.	478	Dominique Gonzalez, 2014*
9.	471	Roberta Holehouse, 2007*
10.	457	Dominique Gonzalez, 2012*
11.	443	Ellen Hensler, 1986
12.	440	Roberta Holehouse, 2006*
		Angie Kammer, 1996
14.	437	Laura Cook, 1994
15.	433	Alyssa D'Errico, 2009*
16.	430	Kim Kumfer, 1990

### DIGS PER SET

1.	5.68	Kaleena Walters, 2004*
2.	4.90	Kaleena Walters, 2005*
3.	4.29	Kaleena Walters, 2003*
4.	4.20	Heidi Rottinghaus, 1995
5.	4.19	Kim Kumfer, 1991
6.	4.12	Alyssa D'Errico, 2010*
7.	3.99	Angie Kammer, 1995
8.	3.95	Jen Reimers, 1994
9.	3.93	Angie Kammer, 1996
10.	3.92	Roberta Holehouse, 2007*
11.	3.86	Roberta Holehouse, 2006*
		Noelle Zientara, 1988
13.	3.80	Laura Cook, 1994
14.	3.79	Jen Reimers, 1993
15.	3.76	Dominique Gonzalez, 2014*
15.	3.69	Kim Kumfer, 1992
16.	3.66	Dominique Gonzalez, 2012*
17.	3.55	Zeynep Ton, 1995
		Lisa Chidester, 1985
		Alyssa D'Errico, 2009*

### ASSISTS

1.	1,966	Michelle Jaworski, 1990
2.	1,741	Ellen Hensler, 1986
3.	1,739	Sam Tortorello, 2003*
4.	1,713	Michelle Jaworski, 1988
5.	1,697	Michelle Jaworski, 1989
6.	1,595	Bonnie Bremner, 1999
7.	1,579	Leslie Peters, 1983
8.	1,526	Sam Tortorello, 2004*
9.	1,500	Salima Davidson, 1994
		Samantha Spink, 1995
11.	1,484	Sam Tortorello, 2005*
		Alisha Glass, 2007*
13.	1,478	Bonnie Bremner, 1996
14.	1,475	Micha Hancock, 2014*
15.	1,474	Bonnie Bremner, 1997
16.	1,454	Salima Davidson, 1993
17.	1,425	Micha Hancock, 2013*

### ASSISTS PER SET

1.	14.04	Michelle Jaworski, 1990
2.	14.00	Sam Tortorello, 2004*
3.	13.48	Sam Tortorello, 2003*
4.	13.37	Sam Tortorello, 2005*
5.	13.02	Alisha Glass, 2007*
6.	12.96	Bonnie Bremner, 1996
7.	12.93	Samantha Spink, 1995
8.	12.86	Bonnie Bremner, 1999
9.	12.82	Salima Davidson, 1994
10.	12.65	Salima Davidson, 1992

\* indicates rally-scoring era  
indicates current player



## ALL-TIME INDIVIDUAL CAREER RECORDS

### KILLS

1.	2,282	Lori Barberich, 1981-84
2.	2,142	Megan Hodge, 2006-09
3.	1,944	Nicole Fawcett, 2005-08
4.	1,842	Terri Zemaitis, 1994-97
5.	1,750	Lauren Cacciamani, 1996-99
6.	1,631	Deja McClendon, 2010-13
7.	1,573	JoAnn Elwell, 1987-90
8.	1,482	Marcia Leap, 1982-85
9.	1,468	Mishka Levy, 1999-02
10.	1,438	Noelle Zientara, 1987-90
11.	1,413	Ariel Scott, 2010-13
12.	1,393	Elizabeth Ramirez, 1986-89
13.	1,340	Ashley Pederson, 2001-04
14.	1,330	Cara Smith, 2000-03
15.	1,310	Katie Schumacher, 1998-01
16.	1,295	Blair Brown, 2007-10
17.	1,274	Leanne Kling, 1989-92
18.	1,245	Laura Cook, 1991-94
19.	1,244	Christa Harmotto, 2005-08
20.	1,234	Vida Kernich, 1983-86
21.	1,136	Carrie Schonveld, 1996-99
22.	1,114	Arielle Wilson, 2007-10

### KILLS PER SET

1.	4.55	Megan Hodge, 2006-09
2.	4.41	Lori Barberich, 1981-84
3.	4.25	Nicole Fawcett, 2005-08
4.	4.02	Terri Zemaitis, 1994-87
5.	3.77	Lauren Cacciamani, 1996-99
6.	3.71	Elizabeth Ramirez, 1986-89
7.	3.63	Katie Schumacher, 1998-01
8.	3.52	Mishka Levy, 1999-02
9.	3.34	Ariel Scott, 2010-13
10.	3.37	Laura Cook, 1991-94
11.	3.33	Ashley Pederson, 2001-04
12.	3.31	Leanne Kling, 1989-92
13.	3.30	Deja McClendon, 2010-13
14.	<b>3.20</b>	<b>Ali Frantti, 2014-Pres.</b>
15.	3.08	JoAnn Elwell, 1987-90
16.	2.97	Marcia Leap, 1982-85
17.	2.96	Noelle Zientara, 1987-90

### HITTING PERCENTAGE

1.	.468	Arielle Wilson, 2007-10
2.	.433	Christa Harmotto, 2005-08
3.	.412	Melissa Walbridge, 2004-07
4.	.405	Katie Slay, 2010-13
5.	.391	Lauren Cacciamani, 1996-99
6.	.386	Lori Barberich, 1981-84
7.	.385	JoAnn Elwell, 1987-90
8.	.381	Nia Grant, 2011-14
9.	.372	Blair Brown, 2007-10
10.	.367	Cara Smith, 2000-03
11.	.350	Blair Brown, 2007-10
12.	.340	Cassy Salyer, 2003-06
13.	.336	Alisha Glass, 2006-09
14.	.326	Nicole Fawcett, 2005-08
15.	.325	Noelle Zientara, 1987-90
16.	.324	Elizabeth Ramirez, 1986-89
17.	.321	Leanne Kling, 1989-92
18.	.319	Megan Hodge, 2006-09
19.	<b>.310</b>	<b>Ali Frantti, 2014-Pres.</b>
20.	<b>.306</b>	<b>Aiyana Whitney, 2011-Pres.</b>
21.	.306	Tammy Cairl, 1988-90
22.	.304	Terri Zemaitis, 1994-97
23.	.301	Salima Davidson, 1991-94

### ATTACKS

1.	4,714	Megan Hodge, 2006-09
2.	4,605	Lori Barberich, 1981-84
3.	4,106	Nicole Fawcett, 2005-08
4.	4,084	Terri Zemaitis, 1994-97
5.	4,081	Deja McClendon, 2010-13
6.	3,773	Ashley Pederson, 2001-04
7.	3,601	Marcia Leap, 1982-85
8.	3,579	Ariel Scott, 2010-13
9.	3,562	Lauren Cacciamani, 1996-99
10.	3,431	Noelle Zientara, 1987-90
11.	3,341	Mishka Levy, 1999-02
12.	3,273	Vida Kernich, 1983-86
13.	3,230	Laura Cook, 1991-94
14.	3,174	Katie Schumacher, 1998-01
15.	3,165	Elizabeth Ramirez, 1986-89

### TOTAL BLOCKS

1.	767	Lauren Cacciamani, 1996-99
2.	736	Terri Zemaitis, 1994-97
3.	712	JoAnn Elwell, 1987-90
4.	682	Christa Harmotto, 2005-08
5.	633	Arielle Wilson, 2007-10
6.	627	Katie Slay, 2010-13
7.	572	Cara Smith, 2000-03
8.	547	Saundi Lamoureux, 1991-94
9.	482	Melissa Walbridge, 2004-07
10.	479	Cassy Salyer, 2003-06
11.	471	Leanne Kling, 1989-92
12.	466	Nia Grant, 2011-14
13.	448	Alisha Glass, 2006-09
14.	440	Michelle Jaworski, 1987-90
15.	415	Blair Brown, 2006-10
16.	401	Mishka Levy, 1999-02
17.	382	Salima Davidson, 1991-94
18.	372	Sam Tortorello, 2002-05
19.	361	Nicole Fawcett, 2005-08
20.	327	Ariel Scott, 2010-13
21.	295	Micha Hancock, 2011-14
22.	292	Deja McClendon, 2010-2013
23.	<b>282</b>	<b>Megan Courtney, 2012-Pres.</b>
24.	279	Fatima Balza, 2009-10
25.	273	Noelle Zientara, 1987-90
26.	269	Zeynep Ton, 1992-95

### TOTAL BLOCKS PER SET (SINCE 1987)

1.	1.66	Lauren Cacciamani, 1996-99
2.	1.61	Terri Zemaitis, 1994-97
3.	1.55	Saundi Lamoureux, 1991-94
4.	1.55	Christa Harmotto, 2005-08
5.	1.48	Katie Slay, 2010-13
6.	1.43	Arielle Wilson, 2007-10
7.	1.42	Melissa Walbridge, 2004-07
8.	1.40	JoAnn Elwell, 1987-90
9.	1.36	Robyn Guokas, 2000-02
10.	1.35	Fatima Balza, 2009-10
11.	1.25	Cara Smith, 2000-03
12.	1.22	Leanne Kling, 1989-92
13.	1.14	Cassy Salyer, 2003-06
14.	1.04	Jenny Myszewski, 1991-93

### SOLO BLOCKS (SINCE 1987)

1.	243	JoAnn Elwell, 1987-90
2.	179	Saundi Lamoureux, 1991-94
3.	160	Lauren Cacciamani, 1996-99
4.	128	Terri Zemaitis, 1994-97
5.	117	Leanne Kling, 1989-92

### BLOCK ASSISTS (SINCE 1987)

1.	608	Terri Zemaitis, 1994-97
2.	606	Lauren Cacciamani, 1996-99
3.	581	Christa Harmotto, 2005-08
4.	572	Arielle Wilson, 2007-10
5.	542	Katie Slay, 2010-13
6.	486	Cara Smith, 2000-03
7.	469	JoAnn Elwell, 1987-90
8.	431	Melissa Walbridge, 2004-07
9.	425	Cassy Salyer, 2003-06
10.	415	Nia Grant, 2011-14
11.	368	Saundi Lamoureux, 1991-94
12.	354	Leanne Kling, 1989-92

### ASSISTS

1.	6,596	Michelle Jaworski, 1987-90
2.	6,087	Sam Tortorello, 2002-05
3.	5,911	Bonnie Bremner, 1996-99
4.	5,800	Alisha Glass, 2006-09
5.	5,578	Micha Hancock, 2011-14
6.	5,455	Salima Davidson, 1991-94
7.	4,774	Ellen Hensler, 1983-86
8.	1,516	Samantha Spink, 1995-96

### ASSISTS PER SET

1.	13.35	Sam Tortorello, 2002-05
2.	12.52	Bonnie Bremner, 1996-99
3.	12.52	Michelle Jaworski, 1987-90
4.	12.47	Alisha Glass, 2006-09
5.	12.34	Salima Davidson, 1991-94
6.	11.23	Samantha Spink, 1995-96
7.	11.16	Micha Hancock, 2011-14

### SERVICE ACES

1.	380	Micha Hancock, 2011-14
2.	235	Ellen Hensler, 1983-86
3.	183	Vida Kernich, 1983-86
4.	175	Lori Barberich, 1981-84
5.	163	Michelle Jaworski, 1987-90
6.	155	Noelle Zientara, 1987-90
7.	151	Elizabeth Ramirez, 1986-89
8.	146	Alyssa D'Errico, 2007-10
9.	134	Roberta Holehouse, 2005-08
10.	127	Nicole Fawcett, 2005-08
11.	126	Zeynep Ton, 1992-95
12.	118	Sam Tortorello, 2002-05
13.	107	Jennifer Schuller, 1988-91
14.	107	Megan Hodge, 2006-09
15.	105	Kim Kumfer, 1989-92

### SERVICE ACES PER SET

1.	.76	Micha Hancock, 2011-14
2.	.46	Ellen Hensler, 1983-86
3.	.43	Lisa Chidester, 1983-85
4.	.34	Roberta Holehouse, 2005-08
5.	.32	Zeynep Ton, 1992-95
6.	.32	Noelle Zientara, 1987-90
7.	.31	Michelle Jaworski, 1987-90
8.	.31	Alyssa D'Errico, 2007-10

### DIGS

1.	1,957	Kaleena Walters, 2002-05
2.	1,685	Kim Kumfer, 1989-92
3.	1,522	Noelle Zientara, 1987-90
4.	1,474	Dominique Gonzalez, 2011-14
5.	1,313	Ellen Hensler, 1983-86
6.	1,306	Roberta Holehouse, 2005-08
7.	1,278	Salima Davidson, 1991-94
8.	1,265	Michelle Jaworski, 1987-90
9.	1,245	Alyssa D'Errico, 2007-10
10.	1,207	Sam Tortorello, 2002-05
11.	1,177	Zeynep Ton, 1992-95
12.	1,175	Angie Kammer, 1993-96
13.	1,167	Vida Kernich, 1983-86
14.	1,160	Jennifer Schuller, 1988-91
15.	1,153	Carrie Schonveld, 1996-99

### DIGS PER SET

1.	4.29	Kaleena Walters, 2002-05
2.	3.53	Kim Kumfer, 1989-92
3.	3.46	Angie Kammer, 1993-96
4.	3.26	Roberta Holehouse, 2005-08
5.	3.20	Jen Reimers, 1991-94
9.	3.18	Dominique Gonzalez, 2011-14
6.	3.13	Noelle Zientara, 1987-90
7.	3.00	Zeynep Ton, 1992-95
8.	2.98	Laura Cook, 1991-94
10.	2.89	Salima Davidson, 1991-94
11.	2.77	Carrie Schonveld, 1996-99
12.	2.77	Heidi Rottinghaus, 1993-96
13.	2.73	Syndie Nadeau, 2001-04
14.	2.67	Alyssa D'Errico, 2007-10
15.	2.65	Sam Tortorello, 2002-05

### SETS PLAYED

1.	527	Michelle Jaworski, 1987-90
2.	517	Lori Barberich, 1981-84
3.	513	Ellen Hensler, 1983-86
4.	510	JoAnn Elwell, 1987-90
5.	509	Vida Kernich, 1983-86
6.	500	Micha Hancock, 2011-14
7.	499	Marcia Leap, 1982-85
8.	494	Deja McClendon, 2010-13
9.	486	Noelle Zientara, 1987-90
10.	484	Nia Grant, 2011-14
11.	477	Kim Kumfer, 1989-92
12.	472	Bonnie Bremner, 1996-99
13.	471	Megan Hodge, 2006-09
14.	467	Alyssa D'Errico, 2007-10
15.	465	Alisha Glass, 2006-09
16.	464	Blair Brown, 2007-10
17.	462	Jennifer Schuller, 1988-91
18.	461	Lauren Cacciamani, 1996-99
19.	458	Terri Zemaitis, 1994-97

## ALL-TIME YEARLY TEAM RECORDS

KILLS		
1	2,094	2003*
2	2,084	2007*
3	2,075	1990
4	2,038	2000
5	2,027	1999
6	2,020	1989
7	1,999	1997
8	1,976	1996
9	1,913	1986 & 2006*
10	1,906	2004*

KILLS PER SET		
1	17.49	2004*
2	17.18	1996
4	17.08	2007*
5	16.78	2006*
6	16.66	1997
7	16.49	2005*
8	16.32	1995
9	16.26	1998
10	16.23	2003*
11	16.22	1999

HITTING PERCENTAGE		
1	.390	2008*
2	.381	2009*
3	.367	1990
4	.350	2007*
5	.342	2014*
6	.346	1998
7	.329	1999
8	.323	2006*
9	.316	1997
10	.314	2010*

ATTACKS		
1	5,335	2003*
2	4,996	2000
3	4,928	1993
4	4,861	1983
5	4,846	1994
6	4,821	1995
7	4,811	1986

DIGS		
1	2,435	1986
2	2,363	1994
3	2,354	1988
4	2,333	1989
5	2,330	1993

DIGS PER SET		
1	20.20	1994
2	19.94	1995
3	19.68	2004*
4	19.10	1993
5	19.01	1991
6	18.12	1996

ASSISTS		
1	1,966	1990
2	1,931	2003*
3	1,905	2007*
4	1,856	1999
5	1,854	2000
6	1,770	2004*
7	1,763	2006*
8	1,756	1997
9	1,750	1989
19	1,703	2014*

ASSISTS PER SET		
1	16.24	2004*
2	15.61	2007*
3	15.46	2006*
4	15.32	2005*
5	15.10	1996
6	14.97	2003*
7	14.85	1999
8	14.84	1995
9	14.82	1990

SERVICE ACES		
1	254	1987
2	247	1988
3	243	2014*
4	215	2006*
5	209	2002* & 2011*
6	201	2000
7	196	2012*
8	194	2007*
9	180	1990
10	176	1999
11	173	2009*

SERVICE ACES PER SET		
1	2.42	1988
2	2.23	1984
3	2.21	1986
4	1.95	1985
5	1.89	2006*
6	1.91	2014*

SOLO BLOCKS (SINCE 1987)		
1	254	1987
2	247	1988
3	180	1990
4	170	1989
5	159	1992

BLOCK ASSISTS (SINCE 1987)		
1	739	2007*
2	683	2009*
3	657	1996
4	652	1997
5	651	2006*
6	648	1998
7	636	2010*
8	624	2003*
9	610	1999
10	607	2000
11	597	2008*
12	582	2005*
13	561	2013*
14	558	2002*
15	547	2012*
16	535	2014*
17	534	1994

TOTAL BLOCKS (SINCE 1987)		
1	493	1988
2	465.5	2007*
3	450.5	1996
4	450	1987
5	443	1997
6	437	1999
7	432	1990

TOTAL BLOCKS PER SET (SINCE 1987)		
1	3.92	1996
2	3.82	2007*
3	3.75	1998
4	3.69	1997 & 2006*
5	3.63	1987
6	3.58	2005*
7	3.57	1988

## ALL-TIME RECORD IN REC HALL

Non-Conference	W	L				
Akron	3	0	North Carolina State	6 0		
Alabama	1	0	Northern Illinois	2 0		
Albany	2	0	Notre Dame	2 0		
American	3	0	Oklahoma	1 0		
Army	4	0	Oregon	0 1		
Ball State	1	0	Pacific	1 0		
Baylor	2	0	Pennsylvania	4 0		
Binghamton	3	0	Pittsburgh	16 2		
Bowling Green	1	0	Portland	1 0		
Bradley	1	0	Princeton	1 0		
BYU	4	0	Providence	3 0		
BYU-Hawaii	1	0	Queens	1 0		
Brown	1	0	Quinnipiac	2 0		
Bucknell	5	0	Rhode Island	7 0		
Buffalo	1	0	Robert Morris	5 0		
California	1	0	St. Bonaventure	7 0		
UC Santa Barbara	0	1	Saint Francis	1 0		
Central Michigan	3	0	St. John's	2 0		
Cincinnati	3	0	Saint Louis	1 0		
Clarion	1	0	San Francisco	2 0		
Clemson	1	0	Seton Hall	2 0		
Cleveland State	3	0	Siena	2 0		
Colgate	2	0	Slippery Rock	1 0		
Colorado	2	0	USC	1 0		
Connecticut	5	0	Southern Illinois	2 0		
Dayton	1	0	SW Missouri State	1 0		
Delaware	1	0	Stanford	1 1		
DePaul	1	0	Syracuse	5 0		
Duke	5	0	TCU	1 0		
Duquesne	6	0	Temple	6 1		
East Carolina	1	0	Tennessee	3 1		
East Stroudsburg	2	2	Texas	5 0		
Eastern Illinois	3	0	UT-Arlington	2 0		
Eastern Kentucky	3	0	Toledo	3 0		
Edinboro	1	2	UCLA	4 1		
Fairfield	3	0	Utah	1 0		
Farleigh Dickinson	3	0	Villanova	10 0		
Florida	1	0	Virginia	3 0		
FCGU	1	0	VCU	3 0		
George Mason	7	0	Virginia Tech	1 0		
George Washington	8	1	Washington	1 0		
Georgetown	8	0	Washington State	1 0		
Georgia Tech	2	0	West Virginia	14 0		
Hofstra	3	0	Western Michigan	2 1		
Illinois-Chicago	4	0	William & Mary	5 0		
Iona	1	0	Yale	4 0		
James Madison	3	0	Youngstown State	2 0		
Kansas State	1	0	<b>Non-Conference</b>	<b>306 14</b>		
Kent State	4	0	<b>Big Ten</b>	<b>W L</b>		
Kentucky	2	0	Illinois	22 3		
Laurentian	1	0	Indiana	24 0		
Lehigh	5	0	Iowa	24 0		
Liberty	3	0	Maryland	9 0		
LIU-Brooklyn	6	0	Michigan	25 0		
Louisiana State	3	0	Michigan State	21 3		
Louisville	3	0	Minnesota	23 3		
Loyola (Md.)	1	0	Nebraska	3 1		
Mansfield	1	0	Northwestern	24 1		
Marshall	1	0	Ohio State	22 5		
Maryland	8	0	Purdue	25 0		
UMBC	1	0	Rutgers	13 0		
UMASS	5	0	Wisconsin	23 1		
Memphis State	1	0	<b>Big Ten</b>	<b>258 17</b>		
Miami (Ohio)	2	0	W	L	Pct.	
Missouri	1	0	Overall	564	31	.948
Morgan State	2	0				
Navy	1	0				
New Hampshire	2	0				
New Mexico	0	1				
New Orleans	1	0				
Niagra	1	0				
North Carolina	2	0				
UNC-Ashville	2	0				
UNC-Charlotte	1	0				

# 2015 PENN STATE WOMEN'S VOLLEYBALL

OPPONENT	RECORD	LAST WIN/LOSS
<b>AKRON</b>	<b>5-0</b>	<b>2003/-</b>
09/02/88	15-4, 15-4, 15-3	W H
10/02/90	15-1, 15-7, 15-9	W A
09/03/99	15-4, 15-3, 15-1	W H
08/31/02	30-25, 30-26, 29-31, 30-27	W H
09/06/03	30-26, 30-21, 30-22	W A
<b>ALABAMA</b>	<b>2-0</b>	<b>2009/-</b>
09/21/96	15-2, 15-2, 15-5	W H
08/29/09	25-13, 25-10, 25-14	W N
<b>ALA.-BIRMINGHAM</b>	<b>1-0</b>	<b>1988/-</b>
10/22/88	15-4, 15-5, 15-3	W N
<b>ALBANY</b>	<b>2-0</b>	<b>2013/-</b>
12/01/07	30-15, 30-9, 30-19	W H
9/20/13	25-8, 25-6, 25-4	W H
<b>AMERICAN</b>	<b>7-0</b>	<b>2014/-</b>
10/22/77	15-6, 15-8	W N
10/26/79	15-5, 15-8	W N
09/03/94	15-10, 15-6, 15-1	W H
09/19/98	15-13, 15-4, 15-9	W H
09/06/03	30-19, 30-25, 30-24	W N
12/03/04	30-18, 30-18, 35-33	W H
09/12/14	24-26, 25-8, 25-14, 25-16	W N
<b>ARIZONA</b>	<b>2-1</b>	<b>1991/1987</b>
09/26/87	5-15, 8-15, 10-15	L A
08/31/91	12-15, 15-7, 15-13, 15-11	W N
09/01/91	15-0, 15-8, 15-10	W N
<b>ARKANSAS</b>	<b>1-0</b>	<b>2000/-</b>
09/01/00	15-3, 15-9, 15-12	W N
<b>ARMY</b>	<b>4-0</b>	<b>2002/-</b>
09/01/90	15-5, 15-4, 15-2	W H
09/14/91	15-5, 15-5, 15-3	W H
09/12/92	15-4, 15-1, 15-0	W H
09/14/02	30-12, 30-15, 30-17	W H
<b>BALL STATE</b>	<b>2-0</b>	<b>1994/-</b>
09/24/94	15-7, 6-15, 15-7, 15-7	W A
12/03/94	15-8, 15-5, 18-16	W H
<b>BAYLOR</b>	<b>2-0</b>	<b>1999/-</b>
09/20/96	15-5, 15-5, 15-11	W H
12/04/99	15-2, 15-6, 15-10	W H
<b>BINGHAMTON</b>	<b>3-0</b>	<b>2012/-</b>
12/02/05	30-15, 30-8, 30-10	W H
12/04/09	25-9, 25-13, 25-14	W H
11/30/12	25-11, 25-3, 25-9	W H
<b>BOWLING GREEN</b>	<b>1-0</b>	<b>2012/-</b>
12/01/12	25-15, 25-12, 25-15	W H
<b>BRADLEY</b>	<b>1-0</b>	<b>1999/-</b>
09/04/99	15-3, 15-2, 15-1	W H
<b>BRIDGEPORT</b>	<b>1-0</b>	<b>1976/-</b>
10/23/76	15-10, 15-3	W N
<b>BRIGHAM YOUNG</b>	<b>7-4</b>	<b>2014/2003</b>
09/20/83	10-15, 10-15, 15-12, 5-15	L A
09/24/83	12-15, 9-15, 7-15	L A
09/29/84	7-15, 13-15, 11-15	L A
12/16/93	15-13, 6-15, 16-14, 15-12	W N
08/22/97	15-8, 15-5, 12-15, 15-13	W N
12/13/97	15-0, 15-12, 15-10	W H
12/12/98	18-16, 15-2, 15-10	W H
09/13/03	31-21, 27-30, 23-30, 30-26, 13-15	L A
09/04/04	30-26, 27-30, 30-17, 30-11	W H
12/08/07	30-23, 30-15, 30-18	W H
12/20/14	25-21, 26-24, 25-14	W N

OPPONENT	RECORD	LAST WIN/LOSS
<b>BYU-HAWAII</b>	<b>1-0</b>	<b>1992/-</b>
09/18/92	15-4, 15-2, 15-2	W H
<b>BROCKPORT</b>	<b>0-1</b>	<b>-1977</b>
11/19/77	6-15, 13-15	L N
<b>BROOKLYN</b>	<b>1-0</b>	<b>1977/-</b>
10/08/77	won by default	W N
<b>BROWN</b>	<b>2-0</b>	<b>2003/-</b>
10/05/84	15-2, 15-0	W N
09/20/03	30-18, 30-15, 30-20	W H
<b>BUCKNELL</b>	<b>8-0</b>	<b>2000/-</b>
10/09/76	15-6, 11-15, 7-15, 15-3, 15-0	W N
09/22/77	15-5, 15-10, 15-1	W H
11/01/77	16-14, 15-6	W A
11/01/78	15-2, 15-6	W H
10/28/79	15-5, 15-4, 15-0	W A
09/15/98	15-0, 15-2, 15-0	W H
12/04/98	15-5, 15-1, 15-5	W H
09/06/00	15-0, 15-3, 15-12	W H
<b>BUFFALO</b>	<b>3-0</b>	<b>2009/-</b>
09/30/77	15-11, 15-6	W N
09/28/79	15-3, 15-13	W N
09/04/09	25-9, 25-6, 25-7	W H
<b>CALIFORNIA</b>	<b>4-0</b>	<b>2010/-</b>
12/13/07	30-28, 30-25, 30-16	W N
12/13/08	25-21, 25-21, 25-17	W H
12/12/09	25-18, 25-17, 25-22	W N
12/18/10	25-20, 27-25, 25-20	W N
<b>CAL POLY SLO</b>	<b>2-0</b>	<b>2007/-</b>
09/22/90	15-2, 15-0, 15-7	W N
08/31/07	30-24, 30-27, 26-30, 27-30, 15-7	W N
<b>CAL STATE-IRVINE</b>	<b>1-0</b>	<b>1986/-</b>
09/06/86	15-5, 15-12, 15-5	W N
<b>CAL ST. NORTHRIDGE</b>	<b>1-0</b>	<b>1995/-</b>
08/26/95	15-5, 15-9, 15-1	W N
<b>UC SANTA BARBARA</b>	<b>0-1</b>	<b>-/1986</b>
09/18/86	1-15, 7-15, 13-15	L H
<b>CAMPBELL</b>	<b>1-0</b>	<b>2010/-</b>
08/28/10	25-15, 25-9, 25-16	W N
<b>CARLETON (EX.)</b>	<b>1-0</b>	<b>1984/-</b>
11/11/84	15-0, 15-2, 15-5	W H
<b>CENT. ARKANSAS</b>	<b>1-0</b>	<b>2013/-</b>
09/14/13	25-20, 25-22, 25-10	W N
<b>CENT. MICHIGAN</b>	<b>4-0</b>	<b>1994/-</b>
09/11/87	18-16, 15-3, 13-15, 15-13	W N
10/03/87	15-10, 15-10, 15-6	W H
11/11/89	15-7, 15-5, 15-12	W H
09/02/94	15-6, 15-8, 15-9	W H
<b>CINCINNATI</b>	<b>5-0</b>	<b>2003/-</b>
12/06/81	15-8, 15-6, 15-2	W H
11/15/85	15-3, 15-0, 15-1	W N
11/07/87	8-15, 15-4, 15-8, 15-6	W N
09/01/89	15-5, 16-14, 15-3	W H
09/20/03	30-27, 25-30, 30-27, 30-18	W H
<b>CLARION</b>	<b>2-0</b>	<b>1979/-</b>
10/11/78	15-9, 15-6, 15-6	W H
11/03/79	15-13, 15-4	W A

OPPONENT	RECORD	LAST WIN/LOSS
<b>CLEMSON</b>	<b>2-0</b>	<b>1998/-</b>
10/23/82	15-8, 15-5	W N
12/05/98	15-2, 15-11, 15-5	W H
<b>CLEVELAND STATE</b>	<b>3-1</b>	<b>1987/1977</b>
09/30/77	8-15, 13-15, 8-15	L N
09/30/83	15-2, 15-11, 15-2	W H
11/10/84	15-5, 15-1, 15-8	W H
11/14/87	15-3, 15-2, 15-0	W H
<b>COLGATE</b>	<b>3-0</b>	<b>2010/-</b>
09/21/79	15-7, 15-4	W N
09/08/07	30-10, 30-13, 30-14	W H
09/04/10	25-14, 25-15, 25-15	W H
<b>CHARLESTON</b>	<b>1-0</b>	<b>2009/-</b>
09/12/09	25-18, 25-10, 25-13	W N
<b>COLORADO</b>	<b>5-1</b>	<b>2003/1989</b>
09/09/89	15-10, 13-15, 1-15, 15-8, 3-15	L N
09/08/90	15-7, 15-4, 15-6	W H
10/06/90	15-7, 13-15, 15-10, 15-8	W N
12/07/91	8-15, 10-15, 15-11	W H
12/09/93	9-15, 16-14, 16-18, 15-18, 15-7	W N
08/29/03	26-30, 30-22, 30-27, 30-25	W N
<b>COLORADO STATE</b>	<b>3-0</b>	<b>2000/-</b>
12/12/80	15-7, 15-8	W N
09/27/86	15-13, 8-15, 15-5, 12-15, 15-10	W N
12/07/00	9-15, 15-11, 15-12, 15-7	W N
<b>CONNECTICUT</b>	<b>7-1</b>	<b>1997/1977</b>
10/21/77	15-12, 3-15, 10-15	L N
10/01/89	15-4, 15-4, 15-7	W A
11/02/90	15-4, 15-3, 15-0	W H
09/18/93	15-3, 15-3, 15-8	W H
09/17/94	15-0, 15-4, 15-10	W H
09/16/95	15-0, 15-0, 15-9	W H
09/06/96	15-2, 15-12, 15-4	W H
09/05/97	15-5, 15-2, 15-4	W A
<b>SUNY CORTLAND</b>	<b>1-3</b>	<b>1979/1978</b>
10/28/77	15-17, 3-15	L N
11/19/77	15-9, 6-15, 11-15	L N
09/30/78	12-15, 15-4, 10-15	L N
10/06/79	15-2, 15-6	W N
<b>DAYTON</b>	<b>1-0</b>	<b>2014/-</b>
12/06/14	25-20, 25-18, 25-16	W H
<b>DELAWARE</b>	<b>3-0</b>	<b>2011/-</b>
10/20/79	15-3, 15-12	W A
10/09/81	15-6, 15-7	W N
12/03/11	25-12, 25-9, 25-18	W H
<b>DELAWARE STATE</b>	<b>1-0</b>	<b>2007/-</b>
09/15/07	30-12, 30-10, 30-17	W N
<b>DEPAUL</b>	<b>2-0</b>	<b>2014/-</b>
09/07/12	25-17, 25-12, 25-17	W N
09/19/14	25-8, 25-10, 25-13	W H
<b>DUKE</b>	<b>10-0</b>	<b>2010/-</b>
11/02/85	11-15, 15-10, 3-15, 15-10, 15-10	W N
09/26/86	9-15, 15-11, 15-11, 15-10	W A
10/20/87	15-7, 15-4, 15-7	W H
11/12/88	15-7, 15-11, 15-7	W N
11/04/89	15-13, 15-12, 15-12	W A
10/16/90	15-5, 15-9, 15-1	W H
10/17/95	15-9, 15-5, 15-9	W H
09/02/06	30-18, 30-18, 30-22	W H
09/12/09	25-21, 25-17, 25-15	W A
12/11/10	25-19, 25-18, 23-25, 25-17	W H

# 2015 PENN STATE WOMEN'S VOLLEYBALL

OPPONENT	RECORD	LAST WIN/LOSS
<b>DUQUESNE</b>	<b>9-1</b>	<b>2012/1976</b>
11/09/76	14-16, 15-12, 8-15	L A
11/11/77	12-15, 15-3, 15-3	W H
10/18/86	15-0, 15-2, 15-4	W H
10/17/87	15-1, 15-2, 10-15, 15-3	W A
09/03/88	15-1, 15-1, 15-7	W H
10/30/88	15-0, 15-2, 15-2	W A
10/22/89	15-0, 15-4, 15-0	W H
10/13/90	15-1, 15-5, 15-11	W A
08/29/97	5-3, 15-2, 15-0	W H
09/15/12	25-16, 25-16, 25-16	W H
<b>EAST CAROLINA</b>	<b>3-0</b>	<b>2014/-</b>
10/24/80	15-4, 15-12	W N
10/23/81	15-5, 15-12	W N
09/20/14	25-11, 25-17, 25-10	W H
<b>EAST STROUDSBURG</b>	<b>4-5</b>	<b>1980/1977</b>
09/21/96	15-2, 15-2, 15-5	W H
10/22/76	7-15, 8-15	L N
11/13/76	5-15, 14-16	L H
10/07/77	11-15, 14-16	L N
10/12/77	12-15, 15-3, 10-15	L A
10/28/77	7-15, 15-11, 16-14	W N
11/12/77	6-15, 10-15	L H
10/03/78	11-15, 15-6, 15-8	W A
10/02/79	15-2, 11-15, 15-2, 15-12	W N
09/30/80	15-9, 15-4, 16-14	W H
<b>EASTERN ILLINOIS</b>	<b>4-0</b>	<b>2014/-</b>
09/11/86	15-11, 15-9, 15-8	W A
09/13/90	15-6, 15-2, 15-9	W H
09/15/12	25-14, 25-14, 25-16	W H
09/19/14	25-10, 25-9, 25-17	W H
<b>EASTERN KENTUCKY</b>	<b>6-1</b>	<b>2013/1985</b>
09/12/81	15-11, 15-6	W N
10/21/83	15-7, 15-7, 15-10	W A
11/16/85	7-15, 11-15, 15-12, 17-19	L N
10/22/88	15-3, 15-1, 15-9	W N
09/16/00	15-6, 15-0, 15-5	W H
09/01/06	30-23, 30-16, 30-28	W H
09/21/13	25-10, 25-8, 25-19	W H
<b>EASTERN WASHINGTON</b>	<b>1-0</b>	<b>2004/-</b>
09/11/04	30-22, 30-26, 30-14	W N
<b>EDINBORO</b>	<b>3-4</b>	<b>1982/1978</b>
10/30/76	6-15, 13-15	L H
11/13/76	3-15, 8-15	L H
11/18/77	15-11, 10-15, 6-15	L N
10/07/78	15-5, 15-3	W N
11/04/78	15-8, 10-15, 15-8, 4-15, 11-15	L A
09/12/81	15-1, 15-3	W N
10/30/82	15-1, 15-3, 15-2	W H
<b>FAIRFIELD</b>	<b>3-0</b>	<b>2002/-</b>
09/16/00	15-5, 15-13, 15-7	W H
11/30/01	30-21, 30-24, 30-24	W H
09/08/02	30-19, 30-17, 30-12	W A
<b>FAIRLEIGH DICKINSON</b>	<b>4-0</b>	<b>1982/-</b>
10/09/80	15-1, 15-5	W H
09/19/81	15-0, 15-1, 15-8	W H
10/23/81	15-4, 15-4	W N
10/30/82	15-1, 15-4, 15-4	W H
<b>FLORIDA</b>	<b>8-3</b>	<b>2013/2003</b>
11/08/86	15-12, 12-15, 15-4, 15-12	W A
09/09/88	16-18, 8-15, 16-14, 15-13, 15-11	W A
09/21/89	15-12, 15-9, 15-9	W H
12/18/97	15-11, 15-12, 15-13	W N
08/27/99	12-15, 15-8, 10-15, 15-10, 12-15	L N
09/26/00	15-7, 8-15, 15-5, 16-14	W A
09/20/02	30-32, 30-20, 30-32, 30-28, 13-15	L N

OPPONENT	RECORD	LAST WIN/LOSS
<b>FLORIDA CONT.</b>		
12/13/03	21-30, 24-30, 16-30	L A
12/11/09	25-12, 25-18, 25-21	W A
09/10/10	20-25, 25-21, 25-14, 25-23	W A
09/08/13	25-18, 25-17, 25-20	W N
<b>FLORIDA INT.</b>	<b>1-0</b>	<b>1981/-</b>
10/10/81	15-9, 15-11	W N
<b>FLORIDA GULF COAST</b>	<b>2-0</b>	<b>2013/-</b>
09/17/11	20-25, 25-11, 25-17, 25-11	W H
09/14/13	25-8, 25-15, 25-17	W N
<b>FLORIDA STATE</b>	<b>2-1</b>	<b>1994/1983</b>
09/17/83	12-15, 7-15, 15-13, 6-15	L N
09/10/88	13-15, 15-13, 15-8, 15-5	W N
09/10/94	15-4, 15-3, 15-10	W A
<b>FRANKLIN &amp; MARSHALL</b>	<b>1-0</b>	<b>1976/-</b>
09/25/76	5-9, 15-8	W A
<b>GEORGE MASON</b>	<b>9-0</b>	<b>2001/-</b>
10/15/83	15-4, 15-6, 15-6	W H
10/19/84	15-5, 15-6, 15-8	W H
10/26/85	15-8, 15-5, 15-5	W H
10/05/86	15-6, 15-7, 15-6	W A
09/05/87	15-4, 15-6, 15-6	W H
09/03/88	15-3, 15-2, 15-3	W H
10/08/89	15-3, 15-9, 15-6	W A
10/06/95	11-15, 15-4, 15-8, 15-2	W H
09/07/01	26-30, 30-24, 30-23, 30-14	W H
<b>GEORGE WASHINGTON</b>	<b>21-2</b>	<b>2010/1980</b>
09/22/77	15-13, 15-13, 9-15, 2-15, 12-15	L H
09/22/78	3-15, 15-8, 15-9	W A
10/05/79	15-5, 15-7	W N
10/10/80	15-3, 15-0	W H
10/17/80	15-7, 15-11	W N
11/07/80	10-15, 13-15, 15-5, 15-7, 11-15	L N
11/21/80	15-6, 15-11	W N
10/17/81	15-2, 15-8	W N
10/24/81	15-6, 15-2	W N
11/18/83	15-6, 15-8, 15-4	W A
10/26/84	15-4, 15-4, 15-4	W A
10/04/85	15-4, 15-3, 15-1	W H
11/23/85	15-10, 15-4, 15-5	W N
10/04/86	15-9, 16-14, 15-7	W A
11/22/86	15-3, 15-4, 15-5	W N
10/02/87	15-2, 15-8, 15-6	W H
10/14/88	15-3, 13-15, 15-6, 15-10	W H
10/06/89	15-3, 15-0, 15-11	W A
10/27/90	15-9, 15-3, 15-5	W H
11/17/90	15-2, 15-1, 15-5	W N
09/20/91	15-3, 15-3, 15-6	W H
09/06/08	25-18, 25-15, 25-11	W H
09/17/10	25-12, 25-5, 25-13	W H
<b>GEORGETOWN</b>	<b>22-5</b>	<b>1991/1979</b>
10/23/76	13-15, 16-14, 14-16	L N
09/30/78	12-15, 10-15	L N
10/28/78	9-15, 12-15	L N
09/29/79	17-15	W N
10/06/79	6-15, 7-15	L N
10/19/79	9-15, 15-7, 15-7	W N
10/20/79	15-13, 15-1	W N
11/16/79	15-6, 8-15, 15-3	W N
11/17/79	13-15, 15-13, 12-15	L N
09/19/80	8-15, 15-7, 15-4	W N
10/03/80	16-14, 15-5, 9-15, 15-13	W H
10/04/80	15-9, 15-13	W H
10/04/80	15-4, 3-15, 15-3	W H
10/18/80	15-13, 15-11	W N
10/21/80	15-1, 15-12, 6-15, 15-12	W A
10/24/80	15-6, 13-15, 15-8	W N
11/08/80	15-13, 15-3, 15-7	W A

OPPONENT	RECORD	LAST WIN/LOSS
<b>GEORGETOWN CONT.</b>		
11/20/80	11-15, 15-1, 15-7	W N
11/21/80	15-8, 10-15, 15-5, 15-6	W N
09/18/81	15-2, 15-5, 15-3	W H
09/19/81	15-3, 15-2, 15-8	W H
10/24/81	15-8, 15-1	W N
10/18/85	15-11, 15-1, 15-4	W N
11/09/85	15-6, 15-11, 15-11	W A
10/13/89	15-1, 15-2, 15-3	W H
09/08/90	15-2, 15-1, 15-10	W H
09/13/91	15-9, 15-2, 15-8	W H
<b>GEORGIA</b>	<b>0-1</b>	<b>-/1986</b>
11/08/86	15-9, 12-15, 10-15, 15-12, 10-15	L A
<b>GEORGIA TECH</b>	<b>3-0</b>	<b>1996/-</b>
09/11/93	15-12, 15-8, 19-17	W N
12/03/95	15-8, 15-5, 15-5	W H
12/08/96	15-7, 15-10, 15-13	W H
<b>GROVE CITY</b>	<b>1-0</b>	<b>1979/-</b>
11/03/79	15-12, 15-12	W N
<b>HAWAII</b>	<b>5-0</b>	<b>2009/-</b>
09/10/93	15-12, 15-13, 15-8	W A
08/27/05	30-27, 30-26, 30-18	W N
09/02/05	22-30, 17-30, 30-27, 30-18, 15-11	W A
08/29/08	25-21, 25-19, 25-19	W A
12/18/09	23-25, 25-18, 25-15, 25-18	W N
<b>HOFSTRA</b>	<b>7-0</b>	<b>2006/-</b>
10/09/81	15-4, 15-9	W N
10/16/83	15-1, 15-5, 15-1	W H
09/21/85	15-1, 15-4, 15-7	W N
10/11/86	15-6, 15-4, 15-9	W H
10/10/87	15-1, 15-4, 15-4	W N
10/20/90	15-11, 12-15, 15-11, 15-11	W A
12/02/06	30-20, 30-12, 30-19	W H
<b>HOUSTON</b>	<b>2-2</b>	<b>1987/1982</b>
12/11/80	10-15, 4-15	L N
10/02/82	15-8, 17-15, 2-15, 12-15, 14-16	L A
09/22/83	17-15, 15-8	W N
10/17/87	15-6, 12-15, 13-15, 15-8, 15-7	W N
<b>HOWARD</b>	<b>1-0</b>	<b>1979/-</b>
09/28/79	15-5, 15-4	W N
<b>ILLINOIS</b>	<b>41-10</b>	<b>2013/2014</b>
10/31/81	15-7, 15-1, 15-7	W H
10/09/83	15-5, 15-2, 16-14	W N
12/01/89	5-15, 9-15, 2-15	L A
10/04/91	15-4, 15-13, 7-15, 9-15, 16-18	L A
11/02/91	15-0, 15-3, 15-12	W H
09/26/92	15-6, 10-15, 9-15, 15-4, 16-14	W H
11/27/92	9-15, 6-15, 12-15	L A
10/15/93	15-10, 15-12, 15-9	W A
11/13/93	15-4, 15-10, 15-3	W H
10/21/94	15-3, 15-6, 15-11	W H
11/19/94	15-9, 15-10, 15-1	W A
09/23/95	15-10, 13-15, 12-15, 15-11, 15-13	W A
11/24/95	15-17, 13-15, 15-9, 15-3, 11-15	L H
10/26/96	15-11, 15-7, 15-13	W H
11/22/96	15-7, 11-9, 10-14, 17-8	W A
10/03/97	15-9, 15-5, 15-2	W H
11/01/97	13-15, 15-7, 18-16, 15-13	W A
09/12/98	15-6, 15-6, 15-7	W N
10/02/98	15-6, 15-7, 15-17, 8-15, 15-12	W A
10/31/98	15-6, 15-9, 15-2	W H
10/01/99	15-2, 15-5, 15-7	W H
11/06/99	15-6, 15-13, 6-15, 15-8	W A
10/14/00	15-9, 15-6, 15-1	W H
11/24/00	15-13, 15-5, 15-7	W A
09/22/01	30-22, 30-21, 30-21	W H
11/09/01	30-17, 30-25, 30-32, 28-30, 15-17	L A

# 2015 PENN STATE WOMEN'S VOLLEYBALL

OPPONENT	RECORD	LAST WIN/LOSS
<b>ILLINOIS CONT.</b>		
10/04/02	34-32, 30-28, 30-24	W A
11/09/02	30-27, 30-16, 30-22	W H
10/10/03	30-27, 19-30, 20-30, 26-30	L A
11/01/03	30-22, 30-23, 30-21	W H
10/22/04	30-18, 30-24, 30-32, 30-15	W A
11/20/04	30-21, 30-28, 30-19	W H
09/23/05	31-29, 30-19, 30-21	W H
11/12/05	30-12, 30-11, 30-15	W A
10/15/06	34-32, 30-23, 32-30	W A
11/24/06	30-22, 30-23, 30-13	W H
10/19/07	30-28, 30-25, 19-30, 28-30, 15-10	W A
11/17/07	30-27, 30-22, 30-18	W H
09/26/08	25-1, 625-19, 25-12	W H
11/14/08	25-23, 25-17, 25-13	W A
10/23/09	25-19, 25-13, 25-17	W H
11/21/09	25-22, 25-16, 26-24	W A
09/24/10	25-17, 14-25, 19-25, 25-14, 15-17	L A
11/13/10	25-18, 25-16, 25-18	W H
10/08/11	25-21, 21-25, 25-23, 21-25, 12-15	L H
11/11/11	21-25, 23-25, 26-28	L A
10/06/12	23-25, 25-18, 25-21, 24-26, 18-16	W A
11/08/12	25-17, 25-17, 25-14	W H
10/18/13	19-25, 25-22, 24-26, 25-15, 15-12	W A
11/23/13	25-20, 25-17, 23-25, 25-16	W H
10/11/14	24-26, 25-16, 23-25, 22-25	L H
<b>ILLINOIS-CHICAGO 7-0</b>		<b>2014/-</b>
10/29/82	15-13, 15-9, 15-8	W H
11/10/88	15-8, 15-9, 15-4	W A
10/14/89	15-4, 15-6, 15-1	W H
09/04/98	15-4, 15-1, 15-2	W H
09/12/08	25-9, 25-18, 25-20	W A
09/09/12	25-17, 25-18, 25-17	W N
09/20/14	25-18, 25-13, 25-16	W H
<b>ILLINOIS STATE 2-2</b>		<b>2008/1985</b>
10/03/81	9-15, 15-4, 13-15	L N
09/28/85	10-15, 10-15, 15-4, 13-15	L N
10/16/93	15-7, 15-4, 17-15	W A
09/13/08	25-12, 25-17, 25-22	W N
<b>IMMACULATA 0-1</b>		<b>-/1976</b>
10/22/76	3-15, 7-15	L N
<b>INDIANA 48-1</b>		<b>2014/2010</b>
11/06/82	15-9, 15-11, 15-2	W N
09/02/89	15-6, 15-10, 15-8	W H
09/27/91	15-1, 15-5, 8-15, 15-11	W H
11/30/91	15-12, 15-2, 15-0	W A
10/02/92	15-6, 15-5, 15-3	W A
10/31/92	15-7, 15-3, 15-5	W H
10/09/93	15-4, 15-9, 15-5	W H
11/05/93	15-6, 15-7, 15-9	W A
09/23/94	18-16, 16-14, 9-15, 15-7	W A
11/26/94	15-4, 15-4, 15-11	W H
09/22/95	15-0, 15-8, 15-10	W A
11/25/95	17-15, 15-6, 15-7	W H
10/05/96	15-2, 15-11, 15-8	W H
11/01/96	15-6, 15-10, 15-13	W A
10/22/97	15-3, 15-4, 12-15, 15-6	W A
11/26/97	15-9, 15-5, 15-7	W H
10/23/98	15-9, 15-6, 15-6	W A
11/28/98	15-5, 15-6, 15-10	W H
10/02/99	15-6, 15-9, 15-10	W H
11/05/99	15-6, 15-2, 15-2	W A
10/18/00	15-7, 15-10, 15-9	W H
11/15/00	15-5, 15-11, 15-12	W A
09/21/01	30-28, 24-30, 30-19, 30-20	W H
11/10/01	34-32, 24-30, 30-22, 30-25	W A
09/27/02	30-22, 30-21, 33-31	W H
11/16/02	30-25, 30-25, 30-25	W A
10/04/03	30-20, 30-17, 30-15	W H
11/07/03	30-16, 30-15, 30-28	W A
10/09/04	30-15, 30-24, 30-15	W A

OPPONENT	RECORD	LAST WIN/LOSS
<b>INDIANA CONT.</b>		
10/29/04	30-18, 30-21, 30-27	W H
10/01/05	30-24, 30-10, 30-18	W H
11/04/05	30-19, 30-16, 30-13	W A
09/29/06	30-19, 30-23, 30-22	W A
11/04/06	30-18, 30-15, 30-17	W H
09/28/07	30-19, 30-22, 30-22	W A
11/03/07	30-14, 30-16, 30-23	W H
10/01/08	25-17, 25-18, 25-19	W A
11/05/08	25-13, 25-14, 25-22	W H
10/23/09	25-19, 25-13, 25-17	W H
11/21/09	25-22, 25-16, 26-24	W A
10/09/10	22-25, 25-27, 25-18, 24-26	L A
10/29/10	25-17, 25-18, 25-22	W H
10/15/11	25-18, 25-16, 25-21	W A
11/18/11	25-14, 25-23, 25-12	W H
10/13/12	22-25, 25-19, 25-16, 25-21	W H
11/16/12	25-12, 25-18, 25-22	W A
10/03/13	25-18, 25-19, 25-8	W A
11/09/13	25-16, 25-11, 25-11	W H
10/18/14	25-11, 25-19, 25-15	W A
<b>INDIANA (PA.) 5-1</b>		<b>2004/1976</b>
11/9/76	8-15, 6-15	L H
11/11/77	15-5, 15-8	W H
11/8/78	15-5, 15-5, 15-0	W H
11/16/78	15-10, 15-4	W A
9/25/79	15-4, 15-7, 15-8	W H
09/11/04	30-22, 30-26, 30-14	W N
<b>IONA 1-0</b>		<b>2014/2014</b>
8/30/14	25-13, 25-14, 25-11	W H
<b>IOWA 47-0</b>		<b>2014/-</b>
10/18/91	15-5, 15-4, 15-10	W A
11/16/91	15-6, 15-7, 15-5	W H
10/24/92	15-2, 15-9, 15-12	W A
11/20/92	15-10, 15-12, 15-2	W H
09/25/93	15-4, 15-1, 15-4	W H
11/26/93	15-8, 15-8, 15-12	W A
09/30/94	15-8, 15-12, 15-3	W A
10/29/94	15-7, 15-11, 15-8	W H
10/07/95	16-18, 15-12, 15-4, 15-6	W H
11/03/95	15-9, 15-4, 15-9	W A
10/25/96	15-4, 15-2, 15-5	W H
11/23/96	11-15, 15-6, 15-9, 15-4	W A
10/10/97	15-9, 15-7, 15-7	W H
11/08/97	15-6, 15-6, 15-10	W A
10/09/98	15-4, 15-6, 15-4	W H
11/07/98	15-13, 15-2, 15-3	W A
10/22/99	15-3, 15-5, 15-4	W H
11/20/99	15-2, 15-9, 15-5	W A
09/30/00	15-7, 15-13, 13-15, 15-8	W H
11/03/00	15-13, 15-17, 12-15, 15-8, 16-14	W A
10/13/01	30-15, 30-18, 31-29	W H
11/23/01	30-21, 30-28, 30-16	W A
10/18/02	30-23, 32-30, 30-25	W A
11/30/02	30-19, 30-14, 30-16	W H
10/17/03	30-14, 30-23, 30-19	W H
11/29/03	30-16, 27-30, 30-19, 30-20	W A
10/01/04	30-15, 30-17, 30-18	W H
11/15/04	30-23, 30-17, 30-19	W A
10/21/05	30-15, 30-21, 30-23	W A
11/19/05	30-14, 30-24, 30-16	W H
09/22/06	30-25, 30-18, 30-26	W A
11/11/06	30-17, 30-18, 30-20	W H
10/05/07	30-23, 30-15, 30-24	W H
10/27/07	30-15, 30-23, 30-25	W A
10/10/08	25-20, 25-18, 25-20	W A
11/01/08	25-16, 25-13, 25-15	W H
10/02/09	25-16, 25-10, 24-26, 25-18	W H
11/07/09	25-17, 25-22, 25-13	W A
10/16/10	25-16, 25-22, 25-19	W H
11/26/10	25-18, 25-13, 25-20	W A
09/24/11	25-23, 25-23, 25-14	W A

OPPONENT	RECORD	LAST WIN/LOSS
<b>IOWA CONT.</b>		
10/28/11	25-23, 18-25, 25-16, 25-20	W H
09/22/12	25-20, 25-21, 27-29, 25-14	W H
10/24/12	25-15, 25-19, 25-15	W A
10/26/13	25-8, 25-8, 25-11	W H
10/04/14	25-15, 25-14, 25-11	W A
11/12/14	25-14, 25-12, 25-21	W H
<b>IOWA STATE 1-0</b>		<b>1995/-</b>
09/08/95	15-5, 15-7, 15-6	W N
<b>JACKSONVILLE 1-0</b>		<b>1986/-</b>
11/07/86	15-2, 15-2, 15-7	W A
<b>JAMES MADISON 5-0</b>		<b>2000/-</b>
10/28/77	12-15, 15-4, 15-11	W N
10/20/79	15-3, 15-8	W N
10/30/82	15-0, 15-3, 15-7	W H
09/09/00	15-1, 15-1, 15-0	W H
12/01/00	15-12, 15-11, 15-7	W H
<b>KANSAS 1-0</b>		<b>2014/-</b>
09/13/14	25-10, 27-25, 25-23	W N
<b>KANSAS STATE 2-0</b>		<b>2003/-</b>
09/11/99	15-5, 15-9, 15-10	W H
12/12/03	12-30, 30-27, 30-21, 31-29	W N
<b>KEAN COLLEGE 1-0-1</b>		<b>1978/-</b>
09/24/76	7-15, 15-12	T N
09/29/78	15-2, 15-4	W N
<b>KENT STATE 6-0</b>		<b>1994/-</b>
09/19/81	15-2, 15-12, 15-9	W H
09/18/82	15-5, 15-0, 15-4	W H
10/29/88	15-6, 15-11, 15-4	W N
10/13/90	15-3, 15-0, 15-3	W A
09/11/92	15-6, 15-7, 15-5	W H
09/16/94	15-0, 15-3, 15-3	W H
<b>KENTUCKY 6-1</b>		<b>2012/1983</b>
10/16/82	10-15, 17-15, 15-10, 10-15, 15-3	W N
10/23/83	5-15, 8-15, 14-16	L A
09/15/84	15-10, 16-14, 15-10	W N
11/10/84	15-13, 6-15, 15-5, 12-15, 15-5	W H
11/16/85	15-5, 15-3, 15-12	W A
10/18/86	15-11, 15-8, 13-15, 15-9	W H
12/07/12	25-18, 25-21, 25-12	W N
<b>LAMAR 1-0</b>		<b>1982/-</b>
09/30/82	15-11, 15-12, 15-6	W A
<b>LAURETIAN 1-0</b>		<b>1980/-</b>
10/08/80	15-2, 15-1, 15-11	W H
<b>LAURIER (EX.) 1-0</b>		<b>1985/-</b>
10/26/85	15-1, 15-3, 15-1	W H
<b>LEHIGH 5-0</b>		<b>2006/-</b>
09/03/89	15-0, 15-0, 15-7	W H
09/02/90	15-1, 15-0, 15-5	W H
09/18/93	15-5, 15-3, 15-3	W H
09/15/95	15-2, 15-4, 15-3	W H
09/16/06	30-13, 30-9, 30-19	W H
<b>LIBERTY 3-0</b>		<b>2011/-</b>
10/28/89	15-2, 15-9, 15-1	W H
11/03/90	15-5, 15-7, 15-4	W H
12/02/11	25-16, 25-16, 25-16	W H

# 2015 PENN STATE WOMEN'S VOLLEYBALL

OPPONENT	RECORD	LAST WIN/LOSS
<b>LONG BEACH ST.</b>	<b>2-2</b>	<b>1990/1998</b>
09/23/83	15-11, 15-9	W N
10/05/90	15-6, 15-4, 15-12	W N
12/18/93	13-15, 15-12, 11-15, 14-16	L N
12/19/98	3-15, 10-15, 15-3, 16-14, 12-15	L N
<b>LIU BROOKLYN</b>	<b>6-0</b>	<b>2013/-</b>
12/03/05	30-11, 30-27, 30-8	W H
12/01/06	30-16, 30-27, 30-15	W H
09/05/08	25-8, 25-16, 25-9	W H
12/05/08	25-14, 25-15, 25-15	W H
09/16/11	29-27, 25-8, 25-13	W H
12/06/13	25-21, 25-21, 25-14	W H
<b>LSU</b>	<b>9-2</b>	<b>2006/1992</b>
11/25/82	16-14, 10-15, 8-15, 15-12, 15-7	W N
10/08/83	17-15, 13-15, 15-6, 15-10	W A
09/14/85	15-9, 15-1, 14-16, 15-13	W H
11/28/87	15-9, 13-15, 15-10, 4-15, 14-16	L A
10/14/89	17-15, 15-9, 15-8	W H
09/22/90	8-15, 15-12, 15-11, 15-10	W A
09/05/92	10-15, 8-15, 14-16	L A
09/10/94	15-3, 15-9, 15-4	W N
09/01/95	15-10, 15-2, 15-9	W H
09/01/96	15-3, 15-7, 15-6	W A
08/26/06	30-32, 24-30, 30-23, 30-23, 15-6	W A
<b>LOUISVILLE</b>	<b>7-1</b>	<b>2013/1983</b>
10/09/82	15-11, 15-11, 15-9	W N
09/16/83	15-6, 15-6, 14-16, 11-15, 11-15	L N
09/15/84	11-15, 15-13, 15-5, 17-15	W A
11/15/86	15-8, 15-0, 15-10	W H
12/11/98	15-5, 15-8, 15-2	W H
09/13/08	25-16, 25-19, 25-20	W N
08/25/12	25-20, 25-17, 25-18	W A
83/31/13	25-15, 25-16, 25-13	W H
<b>LOYOLA (MD.)</b>	<b>3-0</b>	<b>2009/-</b>
09/12/81	15-8, 15-8	W N
09/01/01	30-13, 30-14, 30-16	W H
09/11/09	25-9, 25-14, 25-7	W N
<b>MAINE</b>	<b>1-0</b>	<b>2003/-</b>
08/30/03	30-15, 30-14, 30-11	W A
<b>MANSFIELD</b>	<b>2-0</b>	<b>1978/-</b>
11/01/77	15-12, 17-15	W N
11/01/78	15-8, 15-13	W H
<b>MARQUETTE</b>	<b>1-0</b>	<b>2013/-</b>
09/13/13	25-17, 25-12, 25-17	W N
<b>MARSHALL</b>	<b>1-0</b>	<b>2005/-</b>
09/17/05	30-19, 30-25, 30-13	W H
<b>MARYLAND</b>	<b>20-5-1</b>	<b>2014/1979</b>
10/22/76	15-17, 7-15	L N
09/30/77	3-15, 11-15	L N
10/21/77	9-15, 15-7, 15-9	W N
09/29/78	4-15, 15-4	T N
10/06/78	7-15, 9-15	L N
10/27/78	10-15, 8-15	L A
11/10/78	15-13, 16-14	W N
11/17/78	15-13, 16-14	W N
10/27/79	15-11, 11-15, 11-15	L A
10/10/80	15-6, 15-10	W H
11/08/80	15-5, 15-8, 15-12	W N
10/09/81	15-2, 15-8	W N
10/10/81	15-1, 15-6	W N
10/01/83	15-2, 15-5, 9-15, 15-2	W H
10/05/84	15-6, 15-2	W N
10/27/84	15-7, 15-2, 15-7	W N
10/27/85	15-0, 15-4, 15-8	W H
10/03/86	15-9, 16-14, 15-7	W A
11/14/86	15-3, 15-13, 15-12	W H

OPPONENT	RECORD	LAST WIN/LOSS
<b>MARYLAND CONT.</b>		
09/24/88	15-8, 15-9, 15-2	W H
10/07/89	15-2, 15-5, 16-14	W A
09/07/90	15-10, 15-6, 15-3	W H
09/04/99	15-5, 15-5, 15-4	W H
12/04/04	34-32, 30-27, 31-29	W H
11/08/14	25-11, 25-18, 25-15	W H
11/22/14	25-15, 25-18, 25-14	W A
<b>UMBC</b>	<b>2-0</b>	<b>2004/-</b>
10/16/81	15-1, 15-4	W N
09/17/04	30-14, 30-12, 30-12	W H
<b>MASSACHUSETTS</b>	<b>8-0</b>	<b>1997/-</b>
10/25/86	15-10, 15-4, 15-7	W A
10/23/87	15-4, 15-2, 15-3	W H
11/21/87	15-6, 15-2, 15-6	W N
10/08/88	15-3, 15-4, 15-3	W H
09/29/89	15-0, 15-2, 15-2	W A
10/26/90	15-8, 15-1, 15-2	W H
09/07/96	15-8, 15-9, 15-4	W H
09/13/97	15-3, 15-0, 15-9	W H
<b>MEMPHIS (STATE)</b>	<b>2-0</b>	<b>1996/-</b>
09/24/88	17-15, 15-4, 15-5	W H
09/01/96	15-6, 15-3, 15-1	W N
<b>MIAMI (OHIO)</b>	<b>5-0</b>	<b>2011/-</b>
08/31/90	15-9, 15-7, 15-6	W H
08/31/91	15-9, 11-15, 15-9, 15-6	W N
09/16/06	30-21, 30-17, 30-12	W H
08/28/09	25-15, 25-12, 25-9	W N
09/02/11	25-20, 25-18, 25-21	W N
<b>MICHIGAN</b>	<b>46-3</b>	<b>2014/2002</b>
11/07/81	15-8, 15-3	W N
09/16/88	15-5, 15-4, 16-14	W H
10/11/91	15-8, 15-5, 15-3	W H
11/09/91	15-4, 15-10, 15-10	W A
10/10/92	15-4, 15-10, 15-7	W H
11/06/92	15-11, 15-2, 15-10	W A
10/23/93	15-8, 15-9, 15-7	W A
11/19/93	15-5, 15-4, 17-15	W H
10/08/94	15-6, 15-4, 15-7	W H
11/04/94	15-11, 15-8, 15-0	W A
10/20/95	15-4, 15-5, 15-2	W H
11/18/95	12-15, 15-10, 15-13, 5-15, 13-15	L A
10/19/96	15-5, 15-1, 15-9	W H
11/15/96	15-6, 15-4, 15-11	W A
10/17/97	15-5, 15-7, 15-7	W A
11/22/97	15-6, 15-8, 15-8	W H
10/16/98	15-0, 15-5, 15-4	W H
11/21/98	15-7, 15-2, 15-3	W A
09/25/99	15-2, 15-5, 15-3	W A
11/12/99	15-2, 15-11, 15-6	W H
10/07/00	15-17, 12-15, 15-3, 15-13, 15-10	W A
10/27/00	15-6, 15-10, 15-10	W H
10/20/01	18-30, 28-30, 27-30	L A
11/16/01	23-30, 30-22, 26-30, 30-25, 15-9	W H
10/11/02	30-21, 30-21, 30-24	W H
11/02/02	29-31, 30-28, 20-30, 30-15, 10-15	L A
09/27/03	31-29, 31-33, 32-30, 26-30, 15-12	W A
11/14/03	30-19, 24-30, 30-27, 30-18	W H
10/15/04	30-23, 30-21, 30-14	W H
11/27/04	30-26, 31-29, 30-23	W A
10/14/05	30-23, 30-15, 30-23	W H
11/26/05	30-21, 30-13, 30-27	W A
10/20/06	24-30, 30-27, 30-25, 30-26	W H
11/18/06	30-27, 34-32, 30-14	W A
10/12/07	30-16, 30-28, 30-22	W H
11/24/07	30-21, 30-22, 30-32, 30-21	W A
12/07/07	30-15, 30-18, 30-18	W H
10/17/08	25-18, 25-15, 25-20	W H
11/29/08	25-22, 25-18, 25-13	W A
10/16/09	24-26, 25-8, 23-25, 25-21, 15-12	W A

OPPONENT	RECORD	LAST WIN/LOSS
<b>MICHIGAN CONT.</b>		
11/28/09	25-21, 25-13, 25-23	W H
10/02/10	25-20, 25-22, 25-20	W H
11/05/10	25-17, 25-22, 25-21	W A
10/22/11	25-22, 25-21, 25-23	W H
10/20/12	25-19, 25-18, 21-25, 22-25, 15-10	W A
09/28/13	25-16, 20-25, 25-19, 25-17	W H
11/01/13	16-25, 25-22, 25-20, 25-16	W A
10/24/14	25-18, 25-16, 25-16	W H
11/19/14	25-19, 25-23, 27-25	W A
<b>MICHIGAN STATE</b>	<b>40-7</b>	<b>2014/2013</b>
09/13/85	15-9, 15-12, 15-3	W H
10/12/91	15-8, 15-6, 15-2	W H
11/08/91	17-15, 15-1, 15-17	W A
10/09/92	15-3, 15-4, 15-1	W H
11/07/92	15-8, 15-7, 15-5	W A
10/22/93	15-4, 15-9, 15-8	W A
11/20/93	15-1, 15-1, 15-2	W H
10/07/94	10-15, 15-5, 15-10, 15-2	W H
11/05/94	14-16, 15-5, 16-18, 16-14, 14-16	L A
10/21/95	16-14, 6-15, 10-15, 15-13, 14-16	L H
11/17/95	14-16, 8-15, 7-15	L A
10/11/96	15-9, 7-15, 7-15, 15-9, 12-15	L A
11/09/96	19-9, 10-14, 18-10, 17-13	W H
10/25/97	15-9, 15-6, 15-9	W H
11/28/97	15-5, 15-4, 15-5	W A
10/17/98	15-3, 15-7, 15-6	W H
11/20/98	15-6, 15-7, 15-13	W A
09/24/99	10-15, 15-3, 15-5, 11-15, 15-8	W A
11/13/99	15-7, 15-10, 15-3	W H
10/06/00	11-15, 15-6, 15-10, 15-7	W A
10/28/00	15-7, 15-5, 15-7	W H
10/19/01	30-23, 30-24, 30-25	W A
11/17/01	21-30, 30-32, 30-28, 28-30	L H
10/12/02	30-19, 30-24, 30-27	W H
11/01/02	29-31, 30-20, 30-28, 24-30, 13-15	L A
09/26/03	30-20, 28-30, 30-28, 26-30, 16-14	W A
11/15/03	30-28, 24-30, 30-21, 28-30, 15-8	W H
10/16/04	30-17, 30-24, 23-30, 30-22	W H
11/26/04	30-28, 30-24, 30-21	W A
10/15/05	30-19, 30-17, 30-21	W H
11/25/05	30-25, 30-21, 30-15	W A
10/21/06	30-18, 30-22, 30-13	W H
11/17/06	30-24, 30-26, 30-23	W A
09/21/07	30-13, 30-17, 30-17	W H
11/10/07	30-27, 30-21, 30-24	W A
10/04/08	25-11, 25-19, 25-14	W H
11/07/08	25-20, 25-11, 25-18	W A
10/17/09	25-11, 25-18, 25-12	W A
11/27/09	25-17, 25-20, 25-21	W H
10/01/10	25-21, 25-17, 25-17	W H
11/06/10	25-20, 22-25, 25-16, 25-19	W A
11/26/11	27-25, 16-25, 25-16, 25-15	W A
11/24/12	25-13, 25-21, 25-15	W H
09/27/13	25-23, 26-24, 19-25, 19-25, 15-9	L H
11/02/13	25-14, 25-18, 25-20	W A
12/13/13	22-25, 25-17, 25-17, 25-23	W N
10/25/14	26-24, 25-17, 25-21	W H
<b>MINNESOTA</b>	<b>44-8</b>	<b>2014/2010</b>
09/09/83	15-10, 7-15, 15-3, 15-7	W H
09/12/87	15-12, 11-15, 15-11, 15-5	W N
10/19/91	9-15, 9-15, 15-10, 10-15	L A
11/15/91	15-11, 11-15, 12-15, 15-6, 15-13	W H
10/23/92	15-5, 15-4, 15-1	W A
11/21/92	15-9, 13-15, 15-7, 15-10	W H
09/24/93	11-15, 15-10, 15-9, 15-13	W H
11/27/93	15-7, 11-15, 4-15, 9-15	L A
10/01/94	15-7, 15-9, 9-15, 15-8	W A
10/28/94	15-5, 15-12, 15-9	W H
09/29/95	15-8, 15-5, 15-5	W H
10/28/95	15-11, 15-7, 15-12	W A
09/27/96	15-11, 15-3, 15-12	W A
11/30/96	11-15, 15-7, 15-10, 15-13	W H

# 2015 PENN STATE WOMEN'S VOLLEYBALL

OPPONENT	RECORD	LAST WIN/LOSS
<b>MINNESOTA CONT.</b>		
10/11/97	15-3, 15-3, 11-15, 15-1	W H
11/07/97	15-6, 15-6, 15-13	W A
09/25/98	15-7, 15-7, 15-8	W A
11/14/98	15-7, 15-5, 15-10	W H
10/23/99	15-10, 15-3, 15-3	W H
11/19/99	15-2, 15-5, 13-15, 15-7	W A
12/09/99	15-9, 15-9, 17-15	W H
09/29/00	15-13, 12-15, 12-15, 11-15	L H
11/04/00	15-17, 12-15, 15-11, 15-6, 10-15	L A
10/12/01	30-22, 30-19, 30-27	W H
11/24/01	30-20, 30-26, 27-30, 28-30, 18-16	W A
10/19/02	27-30, 20-30, 19-30	L A
11/29/02	30-28, 30-25, 30-20	W H
10/18/03	26-30, 18-30, 21-30	L H
11/28/03	30-19, 26-30, 30-27, 30-24	W A
10/02/04	36-24, 28-30, 27-30, 30-26, 11-15	L H
11/05/04	32-30, 30-28, 22-30, 30-26	W A
10/22/05	30-9, 30-17, 30-20	W A
11/18/05	30-14, 30-24, 30-21	W H
10/06/06	30-24, 25-30, 30-20, 30-26	W H
10/28/06	21-30, 30-12, 26-30, 30-24, 15-13	W A
10/06/07	30-16, 30-25, 30-26	W H
10/26/07	30-21, 30-25, 30-15	W A
10/11/08	25-18, 25-15, 25-12	W A
10/31/08	25-19, 25-17, 25-16	W H
10/11/09	26-24, 25-21, 25-14	W A
10/30/09	25-14, 25-16, 25-17	W H
10/15/10	25-22, 25-14, 21-25, 25-16	W H
11/27/10	25-14, 25-21, 24-26, 23-25, 21-23	L A
10/01/11	25-15, 26-24, 25-15	W H
11/04/11	27-25, 25-17, 23-25, 23-25, 15-12	W A
09/29/12	25-23, 25-8, 25-20	W A
11/02/12	25-21, 25-19, 23-25, 25-21	W H
12/08/12	25-19, 19-25, 26-24, 25-18	W N
10/09/13	25-19, 23-25, 25-21, 22-25, 15-11	W H
11/16/13	25-20, 25-17, 25-23	W A
09/27/14	27-29, 25-13, 25-15, 25-22	W A
11/15/14	25-20, 25-12, 25-23	W H
<b>MISSOURI 5-0 2006/-</b>		
09/16/84	15-11, 15-12, 15-5	W N
09/13/86	15-6, 15-5, 15-13	W N
09/04/87	15-12, 15-11, 15-3	W H
09/06/97	15-3, 15-7, 15-6	W N
09/07/06	30-19, 30-21, 30-21	W N
<b>MONTANA 1-0 1983/-</b>		
09/22/83	15-11, 15-7	W N
<b>MOREHEAD STATE 2-0 2012/-</b>		
10/20/83	15-3, 15-5, 15-5	W A
08/24/12	25-18, 25-15, 15-14	W N
<b>MORGAN STATE 2-0 2002/-</b>		
09/19/98	15-2, 15-7, 15-0	W H
09/14/02	30-23, 30-22, 30-13	W H
<b>NAVY 6-1 2000/1979</b>		
10/27/78	15-11, 15-10	W N
09/21/79	17-15, 15-13	W N
09/22/79	15-13, 13-15, 9-15	L N
10/19/79	15-3, 15-7	W N
10/26/79	15-11, 15-10	W N
10/24/80	15-5, 15-6	W N
09/09/00	15-1, 15-6, 15-5	W H
<b>NEBRASKA 10-14 2014//2014</b>		
10/02/81	15-2, 15-8	W N
12/04/82	13-15, 5-15, 13-15	L A
12/07/85	8-15, 7-15, 12-15	L A
12/12/86	7-15, 15-4, 16-14, 16-18, 15-9	L A
09/12/87	12-15, 12-15, 17-15, 7-15	L A
12/08/90	12-15, 14-16, 15-10, 5-15	L A
09/04/93	11-15, 15-9, 4-15, 17-15, 10-15	L H

OPPONENT	RECORD	LAST WIN/LOSS
<b>NEBRASKA CONT.</b>		
12/10/94	12-15, 15-11, 15-9, 15-8	W A
08/25/95	4-15, 3-15, 6-15	L A
12/08/95	7-15, 6-15, 16-14, 2-15	L A
12/14/96	12-15, 15-8, 13-15, 15-9, 18-20	L A
09/19/97	16-14, 15-12, 16-14	W N
12/17/98	15-11, 15-8, 8-15, 15-11	W N
09/28/99	11-15, 15-12, 15-8, 16-14	W A
09/11/05	14-30, 27-30, 25-30	L A
09/02/07	20-30, 21-30, 27-30	L A
12/18/08	25-17, 25-18, 15-25, 22-25, 15-11	W N
09/21/11	18-25, 16-25, 25-23, 25-19, 10-15	L A
10/29/11	25-17, 25-15, 17-25, 25-17	W H
09/19/12	23-25, 28-26, 25-17, 26-24	W H
10/28/12	25-12, 30-32, 25-19, 23-25, 10-15	L A
11/30/13	22-25, 25-23, 26-24, 26-24	W A
10/03/14	25-12, 22-25, 20-25, 23-25	L A
11/29/14	25-21, 25-15, 25-16	W H
<b>NEW HAMPSHIRE 4-0 2011/-</b>		
10/15/83	15-6, 15-0, 15-4	W H
09/06/02	30-22, 30-18, 30-20	W N
09/20/08	25-1, 25-14, 25-15	W H
09/03/11	25-14, 25-11, 25-11	W N
<b>NEW MEXICO 1-1 1995/1989</b>		
09/22/89	6-15, 10-15, 15-12, 10-15	L H
09/09/95	15-8, 15-5, 15-12	W A
<b>NEW MEXICO STATE 1-0 1985/-</b>		
09/28/85	15-8, 15-11, 12-15, 10-15, 15-11	W A
<b>NEW ORLEANS 2-0 1998/-</b>		
09/02/96	15-7, 15-5, 15-5	W A
09/18/98	15-5, 15-6, 15-3	W H
<b>NEW YORK TECH 2-0 1985/-</b>		
09/22/79	15-4, 15-1	W N
10/12/85	15-4, 15-2, 15-5	W N
<b>NIAGARA 1-0 2010/-</b>		
12/03/10	25-12, 25-19, 25-15	W H
<b>NICHOLLS STATE 1-0 2006/-</b>		
08/25/06	30-11, 30-15, 30-18	W N
<b>NORTH CAROLINA 7-0 2010/-</b>		
10/17/81	15-11, 15-6	W N
11/03/84	15-0, 15-3, 15-4	W N
09/25/86	15-6, 15-6, 15-4	W A
10/03/87	15-8, 15-2, 15-4	W H
11/05/89	15-6, 13-15, 14-16, 15-9, 15-7	W A
09/01/01	30-17, 28-30, 30-25, 28-30, 15-9	W H
08/27/10	25-19, 25-21, 25-16	W A
<b>UNC-ASHEVILLE 2-0 2001/-</b>		
09/13/97	15-1, 15-0, 15-6	W H
09/08/01	30-11, 30-14, 30-8	W H
<b>UNC-CHARLOTTE 1-0 1999/-</b>		
09/10/99	15-3, 15-0, 15-4	W H
<b>UNC-GREENSBORO 0-1 -/1977</b>		
10/29/77	15-12, 6-15, 10-15	L N
<b>N.C. STATE 6-0 1989/-</b>		
10/28/78	15-4, 6-15, 15-6	W N
10/18/80	15-9, 15-10	W N
09/27/86	11-15, 15-11, 9-15, 15-11, 15-4	W A
10/12/87	7-15, 15-5, 15-1, 15-5	W H
10/15/88	14-16, 15-9, 15-10, 13-15, 15-11	W H
11/04/89	15-6, 15-5, 15-4	W A
<b>NORTHEASTERN 1-0 1988/-</b>		
10/01/88	15-6, 15-3, 15-3	W N

OPPONENT	RECORD	LAST WIN/LOSS
<b>N. ILLINOIS 2-0</b>		<b>1997/-</b>
12/04/93	15-5, 15-8, 15-8	W H
12/06/97	15-8, 15-7, 15-4	W H
<b>NORTHWESTERN 48-8</b>		<b>2014/2002</b>
11/27/81	15-8, 15-12, 12-15, 15-10	W A
11/29/81	3-15, 4-15, 8-15	L A
10/01/82	15-6, 15-12, 12-15, 10-15, 12-15	L N
10/16/82	6-15, 15-11, 4-15, 9-15	L N
11/26/83	15-8, 15-12, 8-15, 11-15, 15-9	W A
12/01/84	7-15, 15-9, 15-4, 9-15, 15-4	W A
09/05/87	5-15, 13-15, 16-14, 12-15	L H
11/11/88	12-15, 9-15, 16-14, 8-15	L N
10/25/91	15-6, 15-8, 15-0	W H
11/23/91	7-15, 15-5, 7-15, 15-2, 10-15	L A
09/25/92	15-2, 15-7, 15-6	W H
11/28/92	15-5, 15-3, 15-5	W A
10/01/93	15-10, 15-12, 15-4	W A
10/30/93	15-1, 15-6, 15-4	W H
10/15/94	15-6, 15-9, 15-3	W A
11/11/94	15-2, 15-5, 15-10	W H
10/14/95	15-7, 15-4, 15-13	W A
11/10/95	15-7, 15-1, 15-3	W H
10/12/96	15-8, 15-7, 15-11	W A
11/08/96	15-3, 15-2, 15-0	W H
10/19/97	15-3, 15-11, 7-15, 13-15, 16-14	W A
11/21/97	15-9, 15-0, 15-3	W H
10/24/98	15-11, 15-1, 15-6	W A
11/27/98	15-5, 15-3, 15-6	W H
10/08/99	15-8, 15-4, 15-2	W A
10/30/99	15-7, 15-5, 15-4	W H
09/23/00	15-10, 14-16, 15-4, 12-15, 12-15	L A
11/10/00	15-4, 15-4, 15-9	W H
10/06/01	30-19, 30-24, 30-23	W A
10/26/01	30-25, 30-21, 30-23	W H
10/25/02	30-23, 30-27, 30-21	W H
11/23/02	30-27, 30-20, 24-30, 26-30	L A
10/11/03	31-29, 24-30, 30-22, 30-27	W A
10/31/03	30-25, 30-25, 30-19	W H
09/24/04	30-25, 30-24, 30-24	W A
11/13/04	30-17, 30-25, 30-8	W H
10/07/05	30-14, 30-21, 30-16	W A
10/29/05	30-24, 30-23, 30-21	W H
10/13/06	30-26, 30-26, 30-22	W A
11/25/06	30-21, 30-27, 30-22	W H
09/22/07	31-29, 30-23, 30-13	W H
11/09/07	30-24, 30-20, 30-27	W A
10/25/08	25-19, 25-17, 25-14	W A
11/21/08	15-15, 25-18, 25-11	W H
09/25/09	25-19, 25-12, 25-16	W A
11/14/09	25-20, 25-14, 25-20	W H
10/23/10	25-18, 25-18, 25-17	W A
11/19/10	25-20, 25-19, 25-20	W H
10/05/11	25-19, 22-25, 25-18, 13-25, 15-11	W H
11/12/11	25-19, 25-14, 25-17	W A
10/05/12	25-23, 25-18, 25-23	W A
11/10/12	25-16, 25-16, 25-16	W H
10/20/13	25-17, 25-15, 25-17	W A
11/22/13	25-17, 25-18, 31-33, 25-20	W H
10/08/14	25-20, 25-17, 25-17	W H
11/26/14	25-20, 25-23, 25-23	W A
<b>NOTRE DAME 8-1</b>		<b>1996/1988</b>
11/02/84	15-1, 15-7, 15-1	W N
11/26/88	15-6, 12-15, 15-13, 5-15, 15-2	W N
12/03/88	13-15, 10-15, 16-14, 10-15	L A
09/28/90	15-8, 15-7, 15-5	W A
10/28/90	15-8, 15-9, 15-4	W H
12/03/92	15-13, 15-8, 15-9	W H
12/10/93	15-12, 15-5, 15-12	W N
12/09/94	15-4, 15-6, 15-2	W N
09/13/96	10-15, 15-6, 16-14, 16-14	W N

# 2015 PENN STATE WOMEN'S VOLLEYBALL

OPPONENT	RECORD	LAST WIN/LOSS
<b>OHIO</b>	<b>1-0</b>	<b>2008/-</b>
08/31/08	25-15, 25-19, 25-9	W N
<b>OHIO STATE</b>	<b>44-14</b>	<b>2014/2006</b>
09/12/81	15-4, 15-9	W N
11/06/81	15-4, 15-9, 15-12	W A
11/07/81	15-4, 15-9, 15-12	W A
09/25/82	15-8, 15-8, 15-12	W N
11/06/82	4-15, 15-9, 12-15, 15-10, 17-15	W N
10/15/84	15-7, 15-6, 15-5	W H
09/14/85	15-9, 15-9, 15-5	W H
11/12/90	13-15, 15-9, 15-9, 15-10	W A
09/28/91	15-12, 15-6, 16-18, 5-15, 16-18	L H
11/29/91	13-15, 9-15, 7-15	L A
12/13/91	15-13, 9-15, 15-11, 5-15, 11-15	L N
10/14/92	18-16, 15-8, 15-13	W A
10/13/93	15-7, 15-12, 15-2	W H
11/11/92	15-8, 15-8, 15-11	W H
11/10/93	15-12, 15-12, 2-15, 16-18, 15-17	L A
09/21/94	16-18, 9-15, 17-15, 13-15	L H
11/23/94	9-15, 3-15, 15-4, 9-15	L A
10/04/95	8-12, 7-11, 21-18	L A
11/01/95	5-15, 14-16, 13-15	L H
10/16/96	15-8, 15-10, 10-14, 10-17, 15-17	L A
11/13/96	6-15, 15-4, 15-12, 15-5	W H
09/26/97	15-1, 15-8, 15-6	W A
11/15/97	15-7, 15-4, 15-13	W H
12/12/97	15-4, 15-4, 15-10	W H
09/23/98	15-1, 15-3, 15-3	W H
11/11/98	15-5, 15-9, 15-9	W A
10/06/99	15-5, 15-5, 15-1	W H
10/27/99	15-6, 15-12, 15-17, 15-4	W A
10/20/00	15-5, 10-15, 16-14, 7-15, 15-9	W A
11/18/00	15-12, 15-4, 15-10	W H
09/26/01	24-30, 30-28, 30-28, 29-31, 12-15	L A
10/31/01	19-30, 23-30, 19-30	L H
09/28/02	23-30, 22-30, 30-26, 30-20, 15-9	W H
11/15/02	28-30, 30-32, 25-30	L A
10/22/03	30-18, 30-20, 30-25	W H
11/19/03	17-30, 30-27, 30-21, 30-25	W A
10/20/04	25-30, 30-22, 26-30, 30-26, 11-15	L H
11/17/04	30-28, 22-30, 30-19, 30-28	W A
09/28/05	30-18, 30-24, 30-24	W A
11/02/05	31-29, 30-9, 30-26	W H
09/20/06	30-21, 31-29, 30-16	W H
11/08/06	19-30, 26-30, 21-30	L A
10/10/07	30-23, 30-17, 30-16	W H
11/21/07	30-22, 30-21, 30-21	W A
10/18/08	25-15, 25-14, 25-12	W H
11/28/08	25-20, 25-12, 30-28	W A
10/07/09	25-17, 23-25, 25-21, 25-13	W A
10/28/09	25-21, 25-11, 25-20	W H
10/20/10	25-22, 25-21, 25-18	W A
11/17/10	25-16, 25-14, 25-21	W H
10/19/11	28-26, 25-18, 25-15	W H
11/23/11	23-25, 25-22, 25-23, 25-13	W A
10/27/12	25-21, 25-19, 25-22	W A
11/21/12	25-18, 25-16, 25-14	W H
10/23/13	25-9, 25-11, 25-16	W H
11/27/13	25-12, 25-14, 25-8	W A
10/28/14	25-15, 25-22, 25-12	W H
10/31/14	25-13, 25-16, 25-18	W A
<b>OKLAHOMA</b>	<b>2-0</b>	<b>2010/-</b>
10/03/81	15-2, 15-3	W N
12/10/10	25-23, 25-23, 25-15	W H
<b>ONEONTA</b>	<b>1-0</b>	<b>1978/-</b>
10/06/78	15-7, 15-11	W N
<b>OREGON</b>	<b>1-2</b>	<b>1985/2012</b>
09/21/85	15-3, 15-6, 16-14	W N
08/26/11	25-16, 21-25, 20-25, 22-25	L H
12/13/12	25-21, 28-30, 22-25, 19-25	L N

OPPONENT	RECORD	LAST WIN/LOSS
<b>OREGON STATE</b>	<b>1-1</b>	<b>1995/2012</b>
09/09/95	15-6, 15-4, 15-13	W N
09/08/12	25-17, 17-25, 25-11, 17-25, 12-15	L N
<b>PACIFIC</b>	<b>3-3</b>	<b>2005/1984</b>
12/12/81	10-15, 15-13, 15-10, 12-15, 13-15	L A
11/26/83	11-15, 9-15, 9-15	L N
09/22/84	15-13, 2-15, 15-12, 8-15, 16-14	W H
10/08/84	4-15, 8-15, 12-15	L N
12/16/99	14-16, 15-5, 15-6, 7-15, 15-12	W N
09/09/05	30-13, 30-15, 30-12	W N
<b>PENNSYLVANIA</b>	<b>8-0</b>	<b>2009/-</b>
10/01/77	15-6, 8-15, 15-9	W N
11/05/77	13-15, 15-3, 6-15, 15-11, 16-14	W H
10/19/79	15-4, 15-4	W N
10/06/84	15-8, 15-4	W N
11/02/85	15-0, 15-1, 15-9	W A
12/06/02	30-23, 30-10, 30-26	W H
09/17/05	30-17, 30-16, 30-17	W H
12/05/09	25-20, 25-17, 25-16	W H
<b>PEPPERDINE</b>	<b>1-0</b>	<b>2005/-</b>
09/10/05	30-20, 30-24, 30-23	W N
<b>PITTSBURGH</b>	<b>30-17</b>	<b>2011/1987</b>
10/29/77	3-15, 14-16	L N
11/08/77	10-15, 6-15, 10-15	L H
10/07/78	6-15, 8-15	L A
11/10/78	12-15, 5-15	L A
11/16/78	12-15, 7-15	L N
09/28/79	4-15, 7-15	L A
09/29/79	15-12, 2-15, 8-15	L N
10/16/79	15-12, 11-15, 9-15, 14-16	L A
11/12/79	15-6, 15-5, 15-4	W A
11/17/79	12-15, 15-4, 15-11	W A
09/20/80	11-15, 15-11, 10-15	L A
10/04/80	6-15, 10-15	L H
10/04/80	15-8, 8-15, 15-7	W H
10/25/80	15-13, 11-15, 12-15	L N
10/31/80	11-15, 11-15, 16-14, 16-14, 10-15	L A
11/04/80	14-16, 15-12, 9-15, 15-11, 15-9	W H
09/11/81	16-14, 15-8, 15-2	W A
09/12/81	15-5, 15-6	W A
10/31/81	15-6, 13-15, 15-4, 15-13	W H
09/24/82	15-11, 12-15, 9-15, 13-15	L A
10/09/82	15-10, 14-16, 13-15, 15-9, 9-15	L A
11/03/82	15-2, 15-11, 15-11	W H
09/17/83	15-10, 15-12, 15-10	W A
11/12/83	15-9, 19-21, 15-1, 15-12	W H
10/21/84	15-5, 15-11, 15-10	W H
11/03/84	13-15, 15-17, 11-15	L A
10/04/85	15-4, 15-6, 15-12	W H
10/18/85	15-5, 15-12, 9-15, 15-13	W A
09/05/86	15-13, 11-15, 15-6, 15-5	W N
10/19/86	15-7, 15-8, 15-6	W A
11/01/86	15-4, 6-15, 15-11, 15-12	W H
10/18/87	15-5, 11-15, 13-15, 15-17	L A
11/08/87	8-15, 15-17, 14-16	L N
11/13/87	15-6, 8-15, 15-10, 15-1	W H
10/29/88	15-2, 15-7, 15-6	W A
11/04/88	15-10, 10-15, 15-6, 9-15, 15-5	W H
10/21/89	9-15, 15-5, 15-1, 15-5	W A
11/10/89	5-15, 15-9, 15-4, 15-7	W H
10/14/90	18-16, 15-2, 15-5	W A
11/09/90	15-1, 15-6, 15-7	W H
08/30/91	15-12, 7-15, 7-15, 18-16, 16-14	W A
10/23/91	7-15, 15-10, 15-5, 15-13	W H
09/03/93	15-12, 15-8, 15-5	W H
09/05/03	30-25, 28-30, 30-22, 30-25	W N
12/06/03	25-30, 33-31, 30-21, 30-21	W H
09/05/09	25-20, 25-16, 25-18	W H
09/02/11	25-13, 25-12, 25-18	W A

OPPONENT	RECORD	LAST WIN/LOSS
<b>PORTLAND</b>	<b>1-0</b>	<b>2012/-</b>
09/14/12	25-9, 25-13, 25-12	W H
<b>PORTLAND STATE</b>	<b>1-0</b>	<b>1983/-</b>
09/24/83	15-8, 15-0, 15-5	W N
<b>PRINCETON</b>	<b>7-2</b>	<b>2010/1977</b>
10/07/77	15-3, 2-15, 14-16	L N
10/08/77	12-15, 15-3, 15-8	W N
10/22/77	12-15, 15-6, 15-13	L N
10/27/79	15-7, 15-8	W N
11/20/80	15-2, 16-14	W N
10/17/81	15-2, 15-4	W N
10/23/82	9-15, 15-9, 15-11	W N
10/06/84	15-8, 15-8	W A
09/18/10	25-8, 25-8, 25-13	W H
<b>PROVIDENCE</b>	<b>10-0</b>	<b>1988/-</b>
10/24/81	15-8, 15-3	W N
10/22/82	15-2, 15-5	W N
11/05/83	15-10, 15-5	W N
11/05/83	15-8, 15-11, 15-9	W N
11/11/83	15-5, 16-14, 15-9	W H
12/04/83	15-10, 15-9, 15-9	W H
10/06/84	15-11, 15-4	W N
10/18/85	15-9, 15-4, 15-11	W N
09/06/86	15-7, 15-13, 3-15, 15-9	W N
09/18/88	15-6, 15-1, 15-11	W H



# 2015 PENN STATE WOMEN'S VOLLEYBALL

**OPPONENT RECORD LAST WIN/LOSS**

**PURDUE 51-6 2014/2010**

11/07/81	15-8, 15-10	W N
10/15/82	8-15, 4-15, 12-15	L A
11/13/82	10-15, 9-15	L N
11/13/82	15-9, 5-15, 12-15, 7-15	L N
09/14/84	12-15, 15-8, 12-15, 16-14, 13-15	L N
12/04/87	4-15, 9-15, 15-17	L A
09/17/88	15-11, 4-15, 15-9, 15-7	W H
09/08/89	16-14, 15-11, 15-5	W A
11/29/90	15-8, 16-14, 15-4	W H
10/05/91	15-8, 15-4, 4-15, 15-13	W A
11/01/91	15-2, 15-7, 15-4	W H
10/03/92	15-6, 5-15, 15-13, 15-8	W A
10/30/92	15-1, 15-12, 15-4	W H
10/08/93	15-4, 15-5, 15-7	W H
11/06/93	15-13, 15-6, 15-4	W A
10/22/94	15-8, 15-3, 15-6	W H
11/18/94	15-3, 15-2, 15-8	W A
10/13/95	17-15, 18-16, 15-10	W A
11/11/95	15-5, 15-2, 15-6	W H
10/04/96	15-7, 15-8, 15-8	W H
11/02/96	15-12, 15-5, 15-10	W A
09/27/97	15-3, 12-15, 15-7, 15-2	W A
11/14/97	15-10, 15-8, 15-6	W H
10/03/98	15-8, 15-2, 15-3	W A
10/30/98	15-3, 15-7, 15-7	W H
10/15/99	15-1, 15-5, 15-4	W A
11/27/99	15-7, 15-6, 15-3	W H
10/13/00	15-3, 15-6, 15-4	W H
11/25/00	16-14, 15-10, 15-7	W A
09/29/01	30-26, 30-16, 30-23	W H
11/02/01	30-24, 30-20, 30-23	W A
10/05/02	30-25, 30-21, 30-20	W A
11/08/02	30-15, 30-20, 30-17	W H
10/03/03	30-20, 30-20, 30-25	W H
11/08/03	30-13, 30-24, 30-23	W A
10/08/04	30-28, 30-27, 30-26	W A
10/30/04	30-22, 30-19, 30-18	W H
09/24/05	22-30, 30-21, 27-30, 30-24, 15-11	W H
11/11/05	30-28, 30-22, 30-18	W A
09/30/06	30-12, 31-29, 30-27	W A
11/03/06	30-13, 30-15, 30-22	W H
12/08/06	30-24, 30-18, 30-15	W N
09/29/07	30-18, 30-20, 38-36	W A
11/02/07	30-24, 30-14, 30-28	W H
9/26/08	25-12, 25-15, 25-21	W H
11/15/08	25-20, 25-21, 25-15	W A
10/24/09	25-13, 25-15, 25-12	W H
11/20/09	29-31, 25-17, 25-17, 25-20	W A
10/08/10	25-21, 25-18, 16-25, 18-25, 11-15	L A
10/30/10	25-16, 25-21, 23-25, 25-23	W H
10/14/11	32-30, 16-25, 25-19, 25-19	W A
11/19/11	22-25, 25-18, 25-15, 25-18	W H
10/12/12	25-19, 25-16, 25-16	W H
11/17/12	25-16, 22-25, 25-19, 25-21	W A
10/05/13	16-25, 25-21, 25-16, 22-25, 15-8	W A
11/08/13	25-18, 25-22, 25-21	W H
10/17/14	26-24, 23-25, 22-25, 25-23, 15-9	W A

**QUEENS 2-0 1985/-**

10/09/81	15-3, 15-5	W N
09/07/85	15-2, 15-6, 15-0	W H

**QUINNIPIAC 2-0 2004/-**

08/31/02	30-13, 30-11, 30-6	W H
09/04/04	30-11, 30-5, 30-16	W H

**RHODE ISLAND 25-1 2003/1985**

09/28/79	15-4, 15-9	W N
11/16/79	15-4, 16-14	W N
10/09/80	15-2, 10-15, 15-4	W H
10/25/80	15-13, 15-9	W N
10/16/81	15-1, 15-6	W N
10/23/82	15-4, 15-4	W N
11/13/82	15-8, 19-17	W A

**OPPONENT RECORD LAST WIN/LOSS**

**RHODE ISLAND CONT.**

11/19/82	15-6, 15-4	W A
11/19/82	15-10, 15-10	W A
10/01/83	15-5, 15-1, 15-3	W H
11/18/83	15-11, 15-6, 15-6	W N
09/21/84	15-10, 15-11, 15-4	W A
10/27/84	15-12, 15-9, 15-9	W N
11/17/84	15-11, 15-4, 15-8	W A
09/20/85	16-14, 11-15, 1-15, 11-15	L A
10/25/85	15-2, 15-2, 15-6	W H
11/23/85	15-12, 15-9, 15-12	W N
10/26/86	15-4, 15-10, 15-4	W A
11/22/86	15-2, 15-9, 15-6	W N
10/24/87	15-11, 15-9, 15-10	W H
10/07/88	8-15, 15-6, 15-11, 15-6	W H
11/20/88	15-8, 15-11, 15-8	W H
09/20/89	15-11, 7-15, 15-2, 11-15, 15-6	W A
11/19/89	15-8, 15-7, 15-10	W N
10/27/90	15-2, 15-6, 15-9	W H
08/29/03	30-19, 30-21, 30-21	W N

**RICE 3-0 2006/-**

09/27/85	15-11, 15-8, 15-3	W N
09/12/03	30-27, 30-26, 30-14	W N
08/26/06	30-6, 30-17, 30-27	W N

**ROBERT MORRIS 6-0 2009/-**

11/06/76	15-6, 15-3	W A
10/15/77	15-5, 15-5, 15-1	W H
12/03/99	15-1, 15-1, 15-2	W H
09/19/03	30-22, 30-14, 30-18	W H
12/05/03	30-10, 30-18, 30-11	W H
09/05/09	25-8, 25-8, 25-10	W H

**RUTGERS 26-9 2014/1982**

10/08/77	15-6, 5-15, 15-5	W N
10/03/78	8-15, 14-16	L N
10/07/78	11-15, 6-15	L N
11/18/78	13-15, 9-15	L N
10/02/79	15-11, 13-15, 12-15, 8-15	L A
10/26/79	16-14, 15-5	W N
11/18/79	15-12, 13-15, 14-16	L N
09/19/80	16-18, 9-15	L N
10/04/80	15-12, 15-13	W H
11/20/80	5-15, 9-15	L N
11/21/80	15-11, 15-10, 14-16, 15-5	W N
09/12/81	15-4, 15-8	W N
10/10/81	15-1, 15-8	W N
10/30/81	15-10, 15-6, 15-10	W H
10/23/82	7-15, 15-9, 15-13	W N
11/13/82	12-15, 15-5, 15-7	W N
11/19/82	10-15, 11-15	L N
11/19/82	15-8, 15-11, 8-15, 10-15, 12-15	L N
09/10/83	15-5, 15-3, 15-13	W H
11/04/83	15-7, 12-15, 15-6	W A
11/20/83	15-10, 15-9, 15-7	W N
11/09/84	15-10, 15-3, 15-8	W H
10/12/85	15-0, 15-2, 15-1	W A
10/10/86	15-1, 15-4, 15-7	W H
10/10/87	15-6, 15-1, 15-6	W A
10/01/88	15-2, 15-6, 15-6	W A
10/27/89	15-4, 15-5, 15-7	W H
10/19/90	15-4, 15-0, 15-4	W A
09/03/94	15-2, 15-6, 15-1	W H
09/08/00	15-8, 15-3, 15-4	W H
09/08/01	30-24, 30-28, 30-32, 30-25	W H
08/30/02	30-14, 30-10, 30-16	W H
09/03/04	30-24, 30-25, 30-18	W H
09/17/11	25-12, 25-17, 25-14	W H
11/07/14	25-11, 25-12, 25-10	W H
08/30/02	30-14, 30-10, 30-16	W H
09/03/04	30-24, 30-25, 30-18	W H
09/17/11	25-12, 25-17, 25-14	W H
11/07/14	25-11, 25-12, 25-10	W H

**OPPONENT RECORD LAST WIN/LOSS**

**ST. BONAVENTURE 10-0 1996/-**

10/31/87	15-1, 15-3, 15-2	W N
10/19/88	15-2, 15-1, 15-4	W A
09/03/89	15-3, 15-4, 15-5	W H
10/11/89	15-0, 15-1, 15-4	W H
09/02/90	15-8, 15-2, 15-6	W H
10/02/90	15-0, 15-7, 15-2	W A
09/17/93	15-1, 15-4, 15-3	W H
09/17/94	15-1, 15-2, 15-5	W H
09/16/95	15-2, 15-1, 15-8	W H
09/07/96	15-3, 15-6, 15-3	W H

**SAINT FRANCIS (Pa.) 1-0 2009/-**

09/19/09	25-10, 25-18, 25-8	W H
----------	--------------------	-----

**ST. JOHN'S 2-0 2010/-**

09/07/07	30-20, 30-14, 30-17	W H
09/18/10	25-11, 25-15, 25-5	W H

**SAINT LOUIS 2-0 2009/-**

09/20/08	25-17, 25-12, 25-17	W H
09/29/09	29-27, 25-18, 25-14	W A

**SALISBURY 3-0-1 1977/-**

09/25/76	2-15, 15-12	T N
09/25/76	15-12, 18-16	W N
10/01/77	15-11, 15-7	W N
10/28/77	15-11, 15-7	W A

**SAN DIEGO STATE 2-3 1990/1988**

12/12/80	5-15, 11-15	L N
10/02/82	11-15, 4-15, 6-15	L N
09/29/84	15-9, 15-9, 15-2	W N
11/26/88	14-16, 15-4, 16-14, 15-17, 5-15	L N
11/23/90	15-8, 15-4, 15-11	W N

**SAN FRANCISCO 2-0 2004/-**

09/01/94	15-7, 15-6, 15-4	W H
09/09/04	30-21, 30-20, 30-24	W N

**SAN JOSE STATE 1-2 1989/1986**

10/22/83	5-15, 8-15, 14-16	L N
09/12/86	4-15, 5-15, 10-15	L N
09/09/89	12-15, 15-4, 8-15, 15-7, 15-6	W N

**SETON HALL 3-0 2010/-**

09/20/08	25-17, 25-12, 25-17	W H
09/29/09	29-27, 25-18, 25-14	W A
09/03/10	25-20, 25-14, 25-20	W H

**SIENA 2-0 2014/-**

09/07/07	30-20, 30-14, 30-17	W H
12/05/14	25-17, 25-10, 25-5	W H

**SLIPPERY ROCK 2-1 1977/1976**

10/30/76	7-15, 11-15	L A
10/01/77	15-3, 15-4	W N
11/12/77	15-8, 15-6	W H

# 2015 PENN STATE WOMEN'S VOLLEYBALL

OPPONENT	RECORD	LAST WIN/LOSS
<b>SOUTH CAROLINA</b>	<b>1-0</b>	<b>1981/-</b>
10/23/81	15-7, 15-8	W N
<b>SOUTH FLORIDA</b>	<b>2-0</b>	<b>1988/-</b>
11/06/86	15-4, 16-14, 15-8	W A
09/08/88	15-7, 15-4, 15-12	W A
<b>SE LOUISIANA</b>	<b>1-0</b>	<b>1992/-</b>
09/04/92	15-0, 15-0, 15-1	W N
<b>USC</b>	<b>2-2</b>	<b>2011/2000</b>
12/11/80	5-15, 1-15	L N
12/08/00	11-15, 9-15, 4-15	L N
08/31/05	30-23, 30-27, 28-30, 30-28	W N
08/27/11	21-25, 21-25, 25-20, 25-22, 15-8	W H
<b>S. CONNECTICUT</b>	<b>2-0</b>	<b>1980/-</b>
11/17/78	15-7, 15-10	W N
10/18/80	15-5, 15-8	W N
<b>S. ILLINOIS</b>	<b>3-1</b>	<b>1993/1987</b>
11/05/82	15-11, 15-8, 15-8	W N
09/25/87	10-15, 12-15, 9-15	L N
10/29/90	15-5, 15-3, 15-11	W H
09/02/93	15-4, 15-5, 15-11	W H
<b>SE MISSOURI ST.</b>	<b>1-0</b>	<b>2003/-</b>
08/30/03	30-23, 30-17, 30-19	W N
<b>SW MISSOURI ST.</b>	<b>1-1</b>	<b>1988/1981</b>
10/01/81	15-8, 13-15, 15-17, 8-15	L A
09/17/88	15-2, 15-6, 15-8	W H
<b>STANFORD</b>	<b>9-8</b>	<b>2014/2011</b>
12/10/92	13-15, 6-15, 13-15	L N
08/23/97	15-8, 15-13, 15-9	W A
09/06/97	14-16, 15-6, 15-12, 15-7	W N
12/20/97	10-15, 6-15, 15-2, 17-15, 9-15	L N
12/18/99	15-2, 15-10, 15-7	W N
09/04/01	30-28, 26-30, 16-30, 23-30	L H
09/10/04	31-29, 23-30, 30-25, 26-30, 15-12	W A
08/26/05	24-30, 24-30, 30-28, 30-23, 10-15	L N
09/15/07	23-30, 30-23, 30-27, 28-30, 9-15	L N
12/15/07	30-25, 30-26, 23-30, 19-30, 15-8	W N
12/20/08	25-20, 26-24, 25-23	W N
09/11/10	26-28, 12-25, 18-25	L N
09/09/11	25-23, 19-25, 25-27, 18-25	L A
08/31/12	25-13, 25-27, 25-23, 23-25, 15-13	W H
12/14/13	22-25, 25-22, 28-26, 18-25, 15-11	W N
09/05/14	25-18, 23-25, 22-25, 25-16, 10-15	L A
12/18/14	25-16, 23-25, 25-22, 25-21	W N
<b>SYRACUSE</b>	<b>7-0</b>	<b>2013/-</b>
11/18/77	15-11, 14-16, 15-13	W N
10/09/82	15-11, 15-5, 15-5	W N
11/15/86	15-4, 15-8, 15-2	W H
11/14/87	15-8, 15-5, 15-4	W H
11/05/88	15-2, 15-8, 15-4	W H
09/12/92	15-6, 15-7, 15-2	W H
08/31/13	25-16, 25-15, 25-17	W H
<b>TCU</b>	<b>1-0</b>	<b>2014/-</b>
8/29/14	25-10, 25-17, 25-17	W H

OPPONENT	RECORD	LAST WIN/LOSS
<b>TEMPLE</b>	<b>15-4</b>	<b>2009/2002</b>
10/12/77	8-15, 7-15	L N
10/28/78	15-12, 14-16, 10-15	L N
11/18/78	11-15, 10-15	L N
09/29/79	12-15, 15-8, 15-10	W N
10/23/81	16-14, 15-5	W N
11/04/83	15-5, 15-5	W N
11/19/83	15-8, 15-7, 15-5	W N
10/13/84	15-7, 15-13, 15-8	W H
11/01/85	15-1, 15-3, 15-6	W A
10/31/86	15-10, 14-16, 15-3, 15-1	W H
10/30/87	15-11, 15-2, 15-8	W A
09/30/88	15-1, 15-4, 15-4	W A
11/05/88	15-3, 15-2, 15-3	W H
10/28/89	15-4, 15-0, 15-11	W H
10/20/90	15-1, 15-6, 15-2	W A
09/27/92	15-7, 15-3, 15-4	W H
12/07/02	24-30, 26-30, 30-26, 23-30	L H
09/18/09	25-13, 25-9, 25-15	W A
09/19/09	25-16, 25-13, 25-12	W H
<b>TENNESSEE</b>	<b>5-4</b>	<b>1989/2005</b>
09/25/82	15-13, 10-15, 11-15, 12-15	L N
10/07/83	15-12, 10-15, 5-15, 15-13, 8-15	L N
09/22/84	15-7, 15-3, 10-15, 15-5	W H
11/24/84	9-15, 15-6, 8-15, 12-15	L N
11/30/85	15-6, 15-3, 15-7	W N
11/29/86	15-11, 15-3, 15-9	W H
10/21/88	15-7, 9-15, 15-7, 18-16	W A
11/11/89	15-5, 15-10, 16-14	W H
12/09/05	27-30, 30-14, 27-30, 31-33	L H
<b>TENNESSEE STATE</b>	<b>1-0</b>	<b>2006/-</b>
09/15/06	30-16, 30-19, 30-12	W H
<b>TEXAS</b>	<b>11-8</b>	<b>2012/2013</b>
10/01/82	15-13, 15-12, 7-15, 12-15, 0-15	L N
11/25/82	15-8, 2-15, 3-15, 11-15	L N
10/07/83	5-15, 6-15, 7-15	L N
11/24/84	4-15, 3-15, 5-15	L N
12/01/85	9-15, 12-15, 7-15	L N
09/16/89	6-15, 15-6, 6-15, 16-14, 9-15	L N
11/24/90	15-11, 15-10, 15-2	W A
09/20/97	15-3, 15-7, 7-15, 15-4	W N
09/17/99	9-15, 15-7, 15-1, 15-13	W H
09/18/99	15-6, 12-15, 15-10, 15-11	W H
09/02/00	15-13, 15-3, 15-10	W A
09/08/06	27-30, 28-30, 30-28, 36-34, 15-13	W A
08/24/07	30-23, 32-34, 30-22, 30-24	W H
08/25/07	19-30, 30-13, 30-21, 30-24	W H
12/19/09	22-25, 20-25, 25-23, 25-21, 15-13	W N
12/16/10	25-13, 25-13, 25-22	W N
09/10/11	23-25, 20-25, 25-19, 25-14, 10-15	L N
09/01/12	25-22, 25-21, 25-22	W H
09/07/13	25-27, 25-17, 13-25, 25-21, 15-10	L A
<b>TEXAS A&amp;M</b>	<b>3-0</b>	<b>1990/-</b>
10/08/83	15-13, 15-12, 15-13	W N
11/27/87	15-5, 15-4, 15-12	W N
09/21/90	15-4, 15-8, 15-8	W N
<b>UT-ARLINGTON</b>	<b>3-4</b>	<b>1990/1989</b>
10/02/81	10-15, 15-10, 10-15	L N
11/12/82	15-11, 5-15, 15-8, 12-15, 15-10	W H
09/24/83	15-3, 15-11, 15-10	W N
09/10/88	7-15, 9-15, 13-15	L N
11/24/89	15-12, 18-16, 10-15, 12-15, 13-15	L A
11/25/89	12-15, 15-13, 4-15, 15-12, 13-15	L A
11/10/90	15-6, 15-1, 15-7	W H

OPPONENT	RECORD	LAST WIN/LOSS
<b>TOLEDO</b>	<b>3-0</b>	<b>1999/-</b>
09/10/83	15-2, 15-2, 15-4	W H
09/07/85	15-2, 15-4, 15-8	W H
09/11/99	15-3, 15-2, 15-4	W H
<b>TOWSON</b>	<b>1-0</b>	<b>1980/-</b>
10/17/80	15-0, 15-6	W N
<b>TRENTON STATE</b>	<b>0-0-1</b>	<b>-/-</b>
09/24/76	7-15, 15-7	T N
<b>UCLA</b>	<b>6-7</b>	<b>2014/2011</b>
10/09/83	1-15, 14-16, 11-15	L N
09/15/89	15-6, 7-15, 5-15, 12-15	L N
09/09/93	15-11, 12-15, 7-15, 8-15	L N
09/09/94	10-15, 15-12, 15-12, 15-13	W N
12/15/94	15-3, 4-15, 9-15, 15-5, 11-15	L A
09/11/98	15-3, 15-7, 15-9	W N
12/10/99	15-11, 15-9, 15-5	W H
09/25/00	15-8, 12-15, 2-15, 15-13, 12-15	L N
12/01/01	11-30, 28-30, 18-30	L H
08/30/08	5-22, 25-21, 25-13	W N
12/09/11	20-25, 22-25, 21-25	L N
09/06/14	25-19, 27-25, 25-17	W N
12/12/14	28-26, 25-16, 25-19	W H
<b>UTAH</b>	<b>3-0</b>	<b>2013/-</b>
09/21/83	8-15, 15-11, 10-15, 15-8, 15-11	W A
09/22/83	15-9, 16-14	W N
12/07/13	25-14, 25-15, 25-11	W H
<b>UTAH STATE</b>	<b>1-0</b>	<b>1984/-</b>
09/27/84	15-7, 15-9, 2-15, 15-13	W A
<b>VILLANOVA</b>	<b>14-0</b>	<b>2014/-</b>
09/06/85	15-3, 15-7, 15-5	W H
09/07/86	15-7, 15-5, 15-11	W A
11/16/86	15-4, 15-4, 15-0	W H
09/19/87	15-4, 15-4, 15-3	W H
09/23/88	15-2, 15-4, 15-5	W H
09/02/89	15-2, 15-5, 15-5	W H
09/01/90	15-2, 15-5, 15-2	W H
09/19/92	15-5, 15-1, 15-2	W H
09/12/00	15-11, 15-4, 15-10	W A
08/31/01	30-24, 30-25, 30-13	W H
09/13/02	30-10, 30-27, 30-20	W H
09/06/08	25-20, 25-12, 25-16	W H
08/28/10	25-19, 25-11, 25-10	W N
09/12/14	25-19, 25-12, 25-15	W A
<b>VIRGINIA</b>	<b>4-0</b>	<b>1990/-</b>
10/22/82	15-10, 15-0	W N
09/19/86	15-9, 15-6, 15-6	W H
09/18/87	15-10, 16-14, 15-9	W H
09/15/90	15-5, 15-3, 15-5	W H
<b>VA. COMMONWEALTH</b>	<b>4-1</b>	<b>1977/2010</b>
10/29/77	12-15, 8-15	L N
10/06/78	15-8, 16-14	W N
11/01/86	15-4, 15-7, 15-7	W H
09/08/07	30-15, 30-13, 30-14	W H
09/04/10	25-13, 25-12, 25-12	W H
<b>VIRGINIA TECH</b>	<b>1-0</b>	<b>2010/-</b>
12/04/10	25-22, 25-22, 25-13	W H
<b>WAKE FOREST</b>	<b>1-0</b>	<b>1978/-</b>
10/27/78	15-5, 15-8	W N
<b>WASHINGTON</b>	<b>2-2</b>	<b>2013/2006</b>
09/05/92	8-15, 11-15, 13-15	L N
09/02/95	15-9, 15-9, 15-9	W H
12/09/06	27-30, 24-30, 30-28, 26-30	L A
12/19/13	25-14, 25-13, 25-16	W N

# 2015 PENN STATE WOMEN'S VOLLEYBALL

OPPONENT	RECORD	LAST WIN/LOSS
<b>WASH. COLLEGE</b>	<b>1-0</b>	<b>1978/-</b>
09/23/78	15-7, 15-10	W N
<b>WASHINGTON ST.</b>	<b>2-0</b>	<b>2000/-</b>
09/14/96	15-6, 15-8, 15-11	W N
12/02/00	15-6, 15-7, 9-15, 15-3	W H
<b>WEST CHESTER</b>	<b>2-0</b>	<b>1979/-</b>
10/07/77	8-15, 15-7, 15-4	W N
10/05/79	15-0, 15-4	W N
<b>WEST VIRGINIA</b>	<b>27-0</b>	<b>2006/-</b>
09/24/76	15-7, 15-12	W N
09/21/79	15-9, 12-15, 15-10	W N
10/10/80	15-12, 15-5	W H
09/12/81	15-10, 15-6	W N
11/19/83	15-6, 15-6, 15-6	W N
10/12/84	15-9, 15-5, 15-2	W H
11/17/84	15-2, 15-5, 15-5	W N
10/19/85	15-6, 15-3, 15-6	W A
10/17/86	15-9, 15-6, 15-1	W H
10/16/87	6-15, 15-10, 12-15, 15-12, 15-3	W A
11/22/87	15-11, 15-5, 15-6	W N
10/28/88	6-15, 15-10, 15-5, 15-5	W A
11/19/88	15-9, 15-10, 15-5	W H
10/20/89	15-1, 15-4, 15-6	W H
11/18/89	15-0, 15-3, 15-2	W N
10/12/90	15-1, 15-4, 15-3	W A
11/16/90	15-5, 15-0, 15-13	W N
09/14/91	15-8, 15-8, 15-6	W H
09/19/92	15-3, 15-2, 15-6	W H
09/04/93	15-17, 15-12, 13-15, 15-11, 15-3	W H
09/02/95	15-1, 15-7, 15-1	W H
09/12/97	15-0, 15-2, 15-2	W H
09/08/98	15-1, 15-10, 15-4	W A
09/06/99	15-4, 15-2, 15-4	W H
09/15/00	15-3, 15-8, 15-3	W H
09/18/04	30-18, 30-20, 30-18	W H
09/02/06	30-11, 30-14, 30-14	W H
<b>W. KENTUCKY</b>	<b>1-0</b>	<b>2012/-</b>
08/25/12	25-10, 25-22, 25-22	W N
<b>W. MICHIGAN</b>	<b>7-3</b>	<b>2005/1987</b>
09/20/80	8-15, 15-13, 11-15	L N
09/20/80	15-9, 15-7	W N
11/07/84	15-13, 15-10, 15-12	W A
11/28/86	15-10, 14-16, 7-15, 5-15	L H
09/26/87	2-15, 15-12, 14-16, 13-15	L N
09/23/89	15-13, 15-11, 15-12	W H
09/29/90	15-4, 15-8, 15-9	W A
09/21/91	6-15, 15-6, 13-15, 15-4, 15-3	W H
09/01/05	30-19, 30-26, 30-22	W N
<b>WILLIAM &amp; MARY</b>	<b>11-1</b>	<b>2014/1976</b>
10/23/76	15-9, 6-15, 4-15	L N
10/21/77	17-15, 13-15, 15-10	W N
10/22/77	9-15, 15-11, 15-10	W N
10/29/77	15-6, 15-3	W N
10/17/80	15-5, 15-8	W N
10/16/81	15-2, 15-4	W N
09/20/86	15-6, 15-5, 15-1	W H
10/07/89	15-3, 15-3, 15-11	W N
11/10/90	15-1, 15-2, 15-5	W H
09/21/96	15-6, 15-6, 15-3	W H
09/05/98	15-2, 15-4, 15-7	W H
08/30/14	25-13, 25-12, 25-9	W H

OPPONENT	RECORD	LAST WIN/LOSS
<b>WISCONSIN</b>	<b>45-7</b>	<b>2014/2011</b>
09/20/86	15-2, 11-15, 15-3, 15-11	W H
12/07/90	15-6, 15-6, 15-3	W N
10/26/91	8-15, 11-15, 15-10, 15-7, 15-11	W H
11/22/91	15-12, 15-5, 9-15, 16-14	W A
10/17/92	15-4, 15-4, 15-5	W A
11/13/92	15-8, 15-11, 15-6	W H
10/02/93	8-15, 15-3, 15-2, 16-14	W A
10/29/93	15-9, 15-8, 15-4	W H
10/14/94	15-11, 15-13, 15-7	W A
11/12/94	15-4, 15-6, 15-5	W H
09/30/95	15-11, 15-6, 16-14	W H
10/27/95	21-8, 21-9, 15-11	W A
09/28/96	15-13, 17-15, 15-9	W A
11/29/96	15-9, 15-11, 7-15, 15-8	W H
12/13/96	15-11, 15-5, 15-5	W N
10/04/97	15-11, 15-9, 15-11	W H
10/31/97	11-15, 7-15, 15-6, 5-15	L A
10/10/98	13-15, 15-9, 15-4, 15-3	W H
11/06/98	15-5, 15-12, 15-10	W A
10/16/99	13-15, 15-9, 15-4, 15-4	W A
11/26/99	16-14, 10-15, 15-5, 15-9	W H
09/22/00	9-15, 9-15, 6-15	L A
11/11/00	15-7, 11-15, 5-15, 15-5, 15-12	W H
10/05/01	23-30, 19-30, 31-30	L A
10/27/01	20-30, 28-30, 30-23, 30-26, 15-9	W H
10/26/02	30-23, 30-32, 30-21, 28-30, 10-15	L H
11/22/02	30-27, 30-24, 30-27	W A
11/24/03	26-30, 28-30, 30-24, 30-21, 14-16	L A
11/22/03	30-24, 30-23, 30-21	W H
09/26/04	30-19, 30-26, 30-28	W A
11/12/04	23-30, 32-30, 30-25, 30-28	W H
10/08/05	30-21, 30-25, 30-22	W A
10/28/05	27-30, 30-16, 30-22, 30-21	W H
10/07/06	30-24, 30-22, 30-27	W H
10/27/06	22-30, 28-30, 25-30	L A
10/21/07	30-18, 24-30, 24-30, 30-27, 15-13	W A
11/16/07	30-28, 30-22, 24-30, 30-25	W H
10/24/08	25-20, 25-16, 25-21	W A
11/22/08	25-21, 25-13, 25-17	W H
10/03/09	25-18, 25-20, 25-16	W H
11/06/09	25-15, 25-13, 25-21	W A
09/26/10	25-15, 25-17, 25-21	W A
11/12/10	25-19, 25-16, 25-12	W H
09/30/11	25-18, 25-20, 25-22	W H
11/06/11	24-26, 19-25, 34-32, 25-14, 15-12	L A
09/28/12	25-19, 25-21, 25-7	W A
11/04/12	25-20, 25-15, 25-22	W H
10/12/13	25-22, 25-17, 25-21	W H
11/15/13	25-23, 27-25, 25-16	W A
12/21/13	25-19, 26-24, 20-25, 25-23	W N
09/24/14	25-17, 25-21, 25-22	W A
12/13/14	22-25, 25-16, 25-22, 25-19	W N
<b>WYOMING</b>	<b>3-0</b>	<b>1986/-</b>
10/02/81	15-10, 15-8	W N
09/23/83	15-5, 15-8	W N
12/04/86	13-15, 15-2, 15-7, 15-4	W N
<b>YALE</b>	<b>9-0</b>	<b>2014/-</b>
09/22/78	16-14, 15-13	W N
09/23/78	15-3, 15-7, 15-7	W N
09/22/02	30-15, 30-17, 30-13	W N
09/18/04	30-16, 30-14, 30-11	W H
09/14/07	30-14, 30-14, 30-20	W A
09/19/08	25-7, 25-13, 25-16	W H
12/06/08	25-18, 25-11, 25-12	W H
09/21/13	25-16, 25-17, 25-6	W H
09/13/14	25-14,, 25-15, 25-15	W N
<b>YOUNGSTOWN ST.</b>	<b>2-0</b>	<b>2001/-</b>
09/05/98	15-5, 15-6, 15-0	W H
10/09/01	30-23, 30-17, 30-20	W H

**RECORD: 6-11-3**  
**HEAD COACH: Tom Tait**

## 1976

**Sept. 24-25 - at Franklin Marshall Invitational (!)**

! S24	Kean College	7-15, 15-12	T
! S24	West Virginia	15-7, 15-12	W
! S24	Trenton State	7-15, 15-7	T
! S25	at Franklin & Marshall	15-9, 15-8	W
! S25	Salisbury State	2-15, 15-12	T
! S25	Salisbury State	15-12, 18-16	W
O9	Bucknell	15-6, 11-15, 7-15, 15-3, 15-0	W

**Oct. 22-23 - at Delaware Invitational (#)**

#O22	East Stroudsburg	7-15, 8-15	L
#O22	Immaculata	3-15, 7-15	L
#O22	Maryland	15-17, 7-15	L
#O23	Georgetown	13-15, 16-14, 14-16	L
#O23	Bridgeport	15-10, 15-3	W
#O23	William & Mary	15-9, 6-15, 4-15	L
O30	at Slippery Rock	7-15, 11-15	L
\$O30	Edinboro	6-15, 13-15	L
N6	at Robert Morris	15-6, 15-3	W
N9	at Duquesne	14-16, 15-12, 8-15	L
N9	Indiana (Pa.)	8-15, 6-15	L
N13	East Stroudsburg	5-15, 14-16	L
N13	Edinboro	3-15, 8-15	L

\$ - at Slippery Rock, Pa. \* - at Pittsburgh, Pa.

**RECORD: 25-18**  
**HEAD COACH: Tom Tait**

## 1977

S22	GWU	15-13, 15-13, 9-15, 2-15, 12-15	L
S22	Bucknell	15-5, 15-10, 15-1	W

**Sept. 30 - Oct. 1 - at Pitt Invitational**

IS30	Maryland	3-15, 11-15	L
IS30	Cleveland	8-15, 13-15, 8-15	L
IS30	Buffalo	15-11, 15-6	W
IO1	Salisbury	15-11, 15-7	W
IO1	Slippery Rock	15-3, 15-4	W
IO1	Pennsylvania	15-6, 8-15, 15-9	W

**Oct. 7-8 - at Temple Invitational**

#O7	Princeton	15-3, 2-15, 14-16	L
#O7	East Stroudsburg	11-15, 14-16	L
#O7	West Chester	8-15, 15-7, 15-4	W
#O8	Brooklyn	won by default	W
#O8	Rutgers	15-6, 5-15, 15-5	W
#O8	Princeton	12-15, 15-3, 15-8	W
O12	at East Stroudsburg	12-15, 15-3, 10-15	L
\$O12	Temple	8-15, 7-15	L
O15	Robert Morris	15-5, 15-5, 15-1	W

**Oct. 21-22 - at Delaware Invitational**

O21	Maryland	9-15, 15-7, 15-9	W
O21	William & Mary	17-15, 13-15, 15-10	W
O21	Connecticut	15-12, 3-15, 10-15	L
O22	American	15-6, 15-8	W
O22	Princeton	12-15, 15-6, 15-13	L
O22	William & Mary	9-15, 15-11, 15-10	W

**Oct. 28-29 - at Salisbury Invitational**

*O28	East Stroudsburg	7-15, 15-11, 16-14	W
*O28	James Madison	12-15, 15-4, 15-11	W
*O28	at Salisbury	15-11, 15-7	W
*O28	Cortland	15-17, 3-15	L
*O29	UNC-Greensboro	15-12, 6-15, 10-15	L
*O29	Pittsburgh	3-15, 14-16	L
*O29	VCU	12-15, 8-15	L
*O29	William & Mary	15-6, 15-3	W
N1	at Bucknell	16-14, 15-6	W
@N1	Mansfield	15-12, 17-15	W
N5	Penn	13-15, 15-3, 6-15, 15-11, 16-14	W
N8	Pittsburgh	10-15, 6-15, 10-15	L
N11	Indiana (Pa.)	15-5, 15-8	W
N11	Duquesne	12-15, 15-3, 15-3	W
N12	East Stroudsburg	6-15, 10-15	L
N12	Slippery Rock	15-8, 15-6	W

**Continued ...**



Russ Rose took over the helm of the Nittany Lion program in 1979 and led his first squad to a 32-9 record.

**Nov. 18-19 - at EAIW Championship (%)**

%N18	Syracuse	15-11, 14-16, 15-13	W
%N18	Edinboro	15-11, 10-15, 6-15	L
%N19	Cortland	15-9, 6-15, 11-15	L
%N19	Brookport	6-15, 13-15	L

\$ - at East Stroudsburg, Pa. @ - at Lewisburg, Pa.

**RECORD: 20-14-1**

**HEAD COACH: Tom Tait**

## 1978

**Sept. 22-23 - at George Washington Invitational (!)**

!S22	at GWU	3-15, 15-8, 15-9	W
!S22	Yale	16-14, 15-13	W
!S23	Washington College	15-7, 15-10	W
!S23	Yale	15-3, 15-7, 15-7	W

**Sept. 29-30 - at Temple Invitational (#)**

#S29	Maryland	4-15, 15-4	T
#S29	Kean College	15-2, 15-4	W
#S30	Georgetown	12-15, 10-15	L
#S30	Cortland	12-15, 15-4, 10-15	L
O3	at East Stroudsburg	11-15, 15-6, 15-8	W
@O3	Rutgers	8-15, 14-16	L

**Oct. 6-7 - at Pittsburgh Invitational (\$)**

\$O6	Oneonta	15-7, 15-11	W
\$O6	Maryland	7-15, 9-15	L
\$O6	VCU	15-8, 16-14	W
\$O7	Rutgers	11-15, 6-15	L
\$O7	Edinboro	15-5, 15-3	W
\$O7	at Pittsburgh	6-15, 8-15	L
O11	Clarion	15-9, 15-6, 15-6	W

**Oct. 27-28 - at Maryland Invitational (\*)**

*O27	Navy	15-11, 15-10	W
*O27	at Maryland	10-15, 8-15	L
*O27	Wake Forest	15-5, 15-8	W
*O28	N.C. State	15-4, 6-15, 15-6	W
*O28	Temple	15-12, 14-16, 10-15	L
*O28	Georgetown	9-15, 12-15	L
N1	Bucknell	15-2, 15-6	W
N1	Mansfield	15-8, 15-13	W
N4	at Edinboro	15-8, 10-15, 15-8, 4-15, 11-15	L
N8	Indiana (Pa.)	15-5, 15-5, 15-0	W
N10	at Pittsburgh	12-15, 5-15	L
%N10	Maryland	15-13, 16-14	W

**Nov. 16-17 - at EAIW Championship (&)**

&N16	at Indiana (Pa.)	15-10, 15-4	W
&N16	Pittsburgh	12-15, 7-15	L
&N17	Southern Connecticut	15-7, 15-10	W
&N17	Maryland	15-13, 16-14	W
&N18	Rutgers	13-15, 9-15	L
&N18	Temple	11-15, 10-15	L

@ - at East Stroudsburg, Pa. % - at Pittsburgh, Pa.

**RECORD: 32-9**

**HEAD COACH: Russ Rose**

## 1979

**Sept. 21-22 - at George Washington Invitational (!)**

!S21	Navy	17-15, 15-13	W
!S21	West Virginia	15-9, 12-15, 15-10	W
!S21	Colgate	15-7, 15-4	W
!S22	New York Tech	15-4, 15-1	W
!S22	Navy	15-13, 13-15, 9-15	L
S25	Indiana (Pa.)	15-4, 15-7, 15-8	W

**Sept. 28-29 - at Pitt Invitational (@)**

@S28	SUNY-Buffalo	15-3, 15-13	W
@S28	Howard	15-5, 15-4	W
@S28	at Pittsburgh	4-15, 7-15	L
@S28	Rhode Island	15-4, 15-9	W
@S29	Temple	12-15, 15-8, 15-10	W
@S29	at Pittsburgh	15-12, 2-15, 8-15	L
@S29	Georgetown	17-15	W
#O2	East Stroudsburg	15-2, 11-15, 15-2, 15-12	W
O2	at Rutgers	15-11, 13-15, 12-15, 8-15	L

**Oct. 5-6 - at Temple Invitational (\$)**

\$O5	West Chester	15-0, 15-4	W
\$O5	George Washington	15-5, 15-7	W
\$O6	Cortland	15-2, 15-6	W
\$O6	Georgetown	6-15, 7-15	L
O16	Pittsburgh	15-12, 11-15, 9-15, 14-16	L

**Oct. 19-20 - at Delaware Invitational (%)**

%O19	Pennsylvania	15-4, 15-4	W
%O19	Georgetown	9-15, 15-7, 15-7	W
%O19	Navy	15-3, 15-7	W
%O20	James Madison	15-3, 15-8	W
%O20	at Delaware	15-3, 15-12	W
%O20	Georgetown	15-13, 15-1	W

**Oct. 26-27 - at Maryland Invitational (\*)**

*O26	American	15-5, 15-8	W
*O26	Navy	15-11, 15-10	W
*O26	Rutgers	16-14, 15-5	W
*O27	Princeton	15-7, 15-8	W
*O27	at Maryland	15-11, 11-15, 11-15	L
O20	at Bucknell	15-5, 15-4, 15-0	W
&N3	Grove City	15-12, 15-12	W
N3	at Clarion	15-13, 15-4	W
N6	at Indiana (Pa.)	15-11, 15-2, 15-4	W
N12	at Pittsburgh	15-6, 15-5, 15-4	W

**Nov. 16-18 - at EAIW Championship (\*)**

*N16	Georgetown	15-6, 8-15, 15-3	W
*N16	Rhode Island	15-4, 16-14	W
*N17	at Pittsburgh	12-15, 15-4, 15-11	W
*N17	Georgetown	13-15, 15-13, 12-15	L
*N18	Rutgers	15-12, 13-15, 14-16	L

# - at Piscataway, N.J. & - at Clarion, Pa.

# 2015 PENN STATE WOMEN'S VOLLEYBALL

RECORD: 34-11  
HEAD COACH: Russ Rose

1980

## Sept. 19-20 - at Pitt Invitational (!)

IS19	Georgetown	8-15, 15-7, 15-4	W
IS19	Rutgers	16-18, 9-15	L
IS20	Western Michigan	15-9, 15-7	W
IS20	at Pittsburgh	11-15, 15-11, 10-15	L
IS20	Western Michigan	8-15, 15-13, 11-15	L
S30	East Stroudsburg	15-9, 15-4, 16-14	W
O3	Georgetown	16-14, 15-5, 9-15, 15-13	W
O4	Rutgers	15-12, 15-13	W
O4	Pittsburgh	6-15, 10-15	L
O4	Georgetown	15-9, 15-13	W
O4	Georgetown	15-4, 3-15, 15-3	W
O4	Pittsburgh	15-8, 8-15, 15-7	W
O8	Laurentian	15-2, 15-1, 15-11	W
O9	Fairleigh Dickinson	15-1, 15-5	W
O9	Rhode Island	15-2, 10-15, 15-4	W
O10	West Virginia	15-12, 15-5	W
O10	Maryland	15-6, 15-10	W
O10	George Washington	15-3, 15-0	W

## Oct. 17-18 - at Delaware Invitational (@)

@O17	George Washington	15-7, 15-11	W
@O17	Towson State	15-0, 15-6	W
@O17	William & Mary	15-5, 15-8	W
@O18	Southern Connecticut	15-5, 15-8	W
@O18	Georgetown	15-13, 15-11	W
@O18	N.C. State	15-9, 15-10	W
O21	at Georgetown	15-1, 15-12, 6-15, 15-12	W

## Oct. 24-25 - at Maryland Invitational (#)

#O24	Navy	15-5, 15-6	W
#O24	East Carolina	15-4, 15-12	W
#O24	Georgetown	15-6, 13-15, 15-8	W
#O25	Rhode Island	15-13, 15-9	W
#O25	Pittsburgh	15-13, 11-15, 12-15	L
O31	at Pittsburgh	11-15, 11-15, 16-14, 16-14, 10-15	L
N4	Pittsburgh	14-16, 15-12, 9-15, 15-11, 15-9	W

## Nov. 7-8 - at Georgetown Classic (\$)

\$N7	GWU	10-15, 13-15, 15-5, 15-7, 11-15	L
\$N8	at Georgetown	15-13, 15-3, 15-7	W
\$N8	Maryland	15-5, 15-8, 15-12	W

## Nov. 20-21 - at EAIW Championship (%)

%N20	Princeton	15-2, 16-14	W
%N20	Georgetown	11-15, 15-1, 15-7	W
%N20	Rutgers	5-15, 9-15	L
%N21	George Washington	15-6, 15-11	W
%N21	Georgetown	15-8, 10-15, 15-5, 15-6	W
%N21	Rutgers	15-11, 15-10, 14-16, 15-5	W

## Dec. 11-12 - at AIAW Championship (\*)

*D11	USC	5-15, 1-15	L
*D11	Houston	10-15, 4-15	L
*D12	Colorado State	15-7, 15-8	W
*D12	San Diego State	5-15, 11-15	L

RECORD: 44-5  
HEAD COACH: Russ Rose  
NCAA TOURNAMENT: Regionals

1981

## Sept. 12 - at Pittsburgh Invitational (!)

S11	at Pittsburgh	16-14, 15-8, 15-2	W
!S12	Edinboro	15-1, 15-3	W
!S12	Eastern Kentucky	15-11, 15-6	W
!S12	Loyola	15-8, 15-8	W
!S12	West Virginia	15-10, 15-6	W
!S12	Ohio State	15-4, 15-9	W
!S12	Rutgers	15-4, 15-8	W
!S12	at Pittsburgh	15-5, 15-6	W
S18	Georgetown	15-2, 15-5, 15-3	W
S19	Fairleigh Dickinson	15-0, 15-1, 15-8	W
S19	Kent State	15-2, 15-12, 15-9	W
S19	Georgetown	15-3, 15-2, 15-8	W
O1	at SW Missouri	15-8, 13-15, 15-17, 8-15	L

## Oct. 2-3 - at Southwest Missouri Autumn Classic (@)

@O2	Nebraska	15-2, 15-8	W
@O2	Texas-Arlington	10-15, 15-10, 10-15	L
@O2	Wyoming	15-10, 15-8	W
@O3	Illinois State	9-15, 15-4, 13-15	L
@O3	Oklahoma	15-2, 15-3	W

## Oct. 9-10 - at Princeton Invitational (#)

#O9	Hofstra	15-4, 15-9	W
#O9	Delaware	15-6, 15-7	W
#O9	Queens	15-3, 15-5	W
#O9	Maryland	15-2, 15-8	W
#O10	Florida International	15-9, 15-11	W
#O10	Maryland	15-1, 15-6	W
#O10	Rutgers	15-1, 15-8	W

## Oct. 16-17 - at Delaware Invitational (\$)

\$O16	Rhode Island	15-1, 15-6	W
\$O16	Maryland-Baltimore Co.	15-1, 15-4	W
\$O16	William & Mary	15-2, 15-4	W
\$O17	Princeton	15-2, 15-4	W
\$O17	George Washington	15-2, 15-8	W
\$O17	North Carolina	15-11, 15-6	W

## Oct. 23-24 - at Maryland Invitational (%)

%O23	Fairleigh Dickinson	15-4, 15-4	W
%O23	South Carolina	15-7, 15-8	W
%O23	Temple	16-14, 15-5	W
%O23	East Carolina	15-5, 15-12	W
%O24	Providence	15-8, 15-3	W
%O24	George Washington	15-6, 15-2	W
%O24	Georgetown	15-8, 15-1	W

O30	Rutgers	15-10, 15-6, 15-10	W
O31	Pittsburgh	15-6, 13-15, 15-4, 15-13	W
O31	Illinois	15-7, 15-1, 15-7	W
N6	at Ohio State	15-4, 15-9, 15-12	W

## Nov. 7 - at Ohio State Invitational (\*)

*N7	at Ohio State	15-4, 15-9, 15-12	W
*N7	Purdue	15-8, 15-10	W
*N7	Michigan	15-8, 15-3	W
N27	at N'western	15-8, 15-12, 12-15, 15-10	W
N29	at N'western	3-15, 4-15, 8-15	L

## NCAA Sub-Regional (University Park, Pa.)

D6	Cincinnati	15-8, 15-6, 15-2	W
----	------------	------------------	---

## NCAA Regional (Evanston, Ill.)

D12	Pacific	10-15, 15-13, 15-10, 12-15, 13-15	L
-----	---------	-----------------------------------	---

RECORD: 26-15  
HEAD COACH: Russ Rose  
NCAA TOURNAMENT: Sub-Regionals

1982

## Sept. 24-25 - at Pittsburgh Invitational (!)

IS24	at Pittsburgh	15-11, 12-15, 9-15, 13-15	L
IS25	Ohio State	15-8, 15-8, 15-12	W
IS25	Tennessee	15-13, 10-15, 11-15, 12-15	L
S30	at Lamar	15-11, 15-12, 15-6	W

## Oct. 1-2 - at Houston Invitational (@)

@O1	N'western	15-6, 15-12, 12-15, 10-15, 12-15	L
@O1	Texas	15-13, 15-12, 7-15, 12-15, 0-15	L
@O2	San Diego	11-15, 4-15, 6-15	L
@O2	at Houston	15-8, 17-15, 2-15, 12-15, 14-16	L
#O9	Syracuse	15-11, 15-5, 15-5	W
#O9	Louisville	15-11, 15-11, 15-9	W
O9	at Pitt	15-10, 14-16, 13-15, 15-9, 9-15	L
O15	at Purdue	8-15, 4-15, 12-15	L
\$O16	Kentucky	10-15, 17-15, 15-10, 10-15, 15-3	W
\$O16	Northwestern	6-15, 15-11, 4-15, 9-15	L

## Oct. 22-23 - at Maryland Invitational (%)

%O22	Virginia	15-10, 15-0	W
%O22	Providence	15-2, 15-5	W
%O23	Princeton	9-15, 15-9, 15-11	W
%O23	Clemson	15-8, 15-5	W
%O23	Rhode Island	15-4, 15-4	W
%O23	Rutgers	7-15, 15-9, 15-13	W
O29	Illinois-Chicago Cir.	15-13, 15-9, 15-8	W
O30	James Madison	15-0, 15-3, 15-7	W
O30	Fairleigh Dickinson	15-1, 15-4, 15-4	W
O30	Edinboro	15-1, 15-3, 15-2	W
N3	Pittsburgh	15-2, 15-11, 15-11	W

## Nov. 5-6 - at Rhode Island Invitational (\*)

*N5	Southern Illinois	15-11, 15-8, 15-8	W
*N6	at Ohio State	4-15, 15-9, 12-15, 15-10, 17-15	W
*N6	Indiana	15-9, 15-11, 15-2	W
N12	UT-Arlington	15-11, 5-15, 15-8, 12-15, 15-10	W
N13	Rhode Island	15-8, 19-17	W
N13	Purdue	10-15, 9-15	L
N13	Rutgers	12-15, 15-5, 15-7	W
N13	Purdue	15-9, 5-15, 12-15, 7-15	L
N19	at Rhode Island	15-6, 15-4	W
&N19	Rutgers	10-15, 11-15	L
N19	at Rhode Island	15-10, 15-10	W
&N19	Rutgers	15-8, 15-11, 8-15, 10-15, 12-15	L

## Nov. 25 - at Northwestern Invitational (\*)

*N25	Texas	15-8, 2-15, 3-15, 11-15	L
*N25	LSU	16-14, 10-15, 8-15, 15-12, 15-7	W

## NCAA Sub-Regional (Lincoln, Neb.)

D4	at Nebraska	13-15, 5-15, 13-15	L
----	-------------	--------------------	---

# - in Pittsburgh, Pa. \$ - in West Lafayette, Ind.

& - in Kingston, R.I.

# 2015 PENN STATE WOMEN'S VOLLEYBALL



The 1983 squad started the Atlantic 10 string of eight consecutive league championships.

**RECORD: 36-10, 8-0**  
Atlantic 10 Champions  
HEAD COACH: Russ Rose  
NCAA TOURNAMENT: Regionals

**1983**

S9	Minnesota	15-10, 7-15, 15-3, 15-7	W
S10	Toledo	15-2, 15-2, 15-4	W
S10	Rutgers	15-5, 15-3, 15-13	W
<b>Sept. 16-17 - at Pittsburgh Invitational (!)</b>			
IS16	Louisville	15-6, 15-6, 14-16, 11-15, 11-15	L
IS17	Florida State	12-15, 7-15, 15-13, 6-15	L
IS17	at Pittsburgh	15-10, 15-12, 15-10	W
S20	at BYU	10-15, 10-15, 15-12, 5-15	L
S21	at Utah	8-15, 15-11, 10-15, 15-8, 15-11	W
<b>Sept. 22-24 - at BYU Invitational (@)</b>			
@S22	Houston	17-15, 15-8	W
@S22	Utah	15-9, 16-14	W
@S22	Montana	15-11, 15-7	W
@S23	Wyoming	15-5, 15-8	W
@S23	Long Beach State	15-11, 15-9	W
@S24	Texas-Arlington	15-3, 15-11, 15-10	W
@S24	Portland State	15-8, 15-0, 15-5	W
@S24	at Brigham Young	12-15, 9-15, 7-15	L
S30	Cleveland State	15-2, 15-11, 15-2	W
O1	Rhode Island	15-5, 15-1, 15-3	W
O1	Maryland	15-2, 15-5, 9-15, 15-2	W
<b>Oct. 7-9 - at LSU Classic (#)</b>			
#O7	Texas	5-15, 6-15, 7-15	L
#O7	Tenn.	15-12, 10-15, 5-15, 15-13, 8-15	L
#O8	at LSU	17-15, 13-15, 15-6, 15-10	W
#O8	Texas A & M	15-13, 15-12, 15-13	W
#O9	Illinois	15-5, 15-2, 16-14	W
O15	New Hampshire	15-6, 15-0, 15-4	W
O15	George Mason	15-4, 15-6, 15-6	W
O16	Hofstra	15-1, 15-5, 15-1	W
O20	at Morehead State	15-3, 15-5, 15-5	W
O21	at Eastern Kentucky	15-7, 15-7, 15-10	W
\$O22	San Jose State	5-15, 8-15, 14-16	L
O23	at Kentucky	5-15, 8-15, 14-16	L
<b>Nov. 4-5 - at Rutgers Tournament (%)</b>			
%N4	Temple	15-5, 15-5	W
%N4	at Rutgers	15-7, 12-15, 15-6	W
%N5	Providence	15-10, 15-5	W
%N5	Providence	15-8, 15-11, 15-9	W
N11	Providence	15-5, 16-14, 15-9	W

Continued ...

N12	Pittsburgh	15-9, 19-21, 15-1, 15-12	W
<b>Nov. 18-20 - at Atlantic 10 Tourn. (Washington DC) (*)</b>			
*N18	at GWU	15-6, 15-8, 15-4	W
*N18	Rhode Island	15-11, 15-6, 15-6	W
*N19	West Virginia	15-6, 15-6, 15-6	W
*N19	Temple	15-8, 15-7, 15-5	W
*N20	Rutgers	15-10, 15-9, 15-7	W
N26	N'western	15-8, 15-12, 8-15, 11-15, 15-9	W
&N26	Pacific	11-15, 9-15, 9-15	L
<b>NCAA Sub-Regional (University Park, Pa.)</b>			
D4	Providence	15-10, 15-9, 15-9	W
<b>NCAA Regional (West Lafayette, Ind.)</b>			
D9	UCLA	1-15, 14-16, 11-15	L
\$	- in Lexington, Ky. & - in Evanston, Ill		

**RECORD: 30-6, 8-0**  
Atlantic 10 Champions  
HEAD COACH: Russ Rose  
NCAA TOURNAMENT: Regionals

**1984**

IS14	Purdue	12-15, 15-8, 12-15, 16-14, 13-15	L
IS15	Kentucky	15-10, 16-14, 15-10	W
S15	at Louisville	11-15, 15-13, 15-5, 17-15	W
IS16	Missouri	15-11, 15-12, 15-5	W
S21	at Rhode Island	15-10, 15-11, 15-4	W
#S22	Pacific	15-13, 2-15, 15-12, 8-15, 16-14	W
#S22	Tennessee	15-7, 15-3, 10-15, 15-5	W
S27	at Utah State	15-7, 15-9, 2-15, 15-13	W
@S29	San Diego State	15-9, 15-9, 15-2	W
S29	at Brigham Young	7-15, 13-15, 11-15	L
\$O5	Brown	15-2, 15-0	W
\$O5	Maryland	15-6, 15-2	W
\$O6	Pennsylvania	15-8, 15-4	W
O6	at Princeton	15-8, 15-8	W
\$O6	Providence	15-11, 15-4	W
O12	West Virginia	15-9, 15-5, 15-2	W
O13	Temple	15-7, 15-13, 15-8	W
O15	Ohio State	15-7, 15-6, 15-5	W
O19	George Mason	15-5, 15-6, 15-8	W
O21	Pittsburgh	15-5, 15-11, 15-10	W
O26	at GWU	15-4, 15-4, 15-4	W
*O27	Rhode Island	15-12, 15-9, 15-9	W
*O27	Maryland	15-7, 15-2, 15-7	W
%N2	Notre Dame	15-1, 15-7, 15-1	W
%N3	North Carolina	15-0, 15-3, 15-4	W
N3	at Pittsburgh	13-15, 15-17, 11-15	L

N7	at W. Michigan	15-13, 15-10, 15-12	W
N9	Rutgers	15-10, 15-3, 15-8	W
N10	Cleveland State	15-5, 15-1, 15-8	W
N10	Kentucky	15-13, 6-15, 15-5, 12-15, 15-5	W
N11	Carleton (Ex.)	15-0, 15-2, 15-5	W

**Nov. 17 - at Atlantic 10 Tournament (Kingston, R.I.)**

N17	West Virginia	15-2, 15-5, 15-5	W
N17	at Rhode Island	15-11, 15-4, 15-8	W
&N24	Texas	4-15, 3-15, 5-15	L
&N25	Tennessee	9-15, 15-6, 8-15, 12-15	L

**NCAA Sub-Regional (Northwestern - Evanston, Ill.)**

D1	at N'western	7-15, 15-9, 15-4, 9-15, 15-4	W
----	--------------	------------------------------	---

**NCAA Regional (W. Michigan - Kalamazoo, Mich.)**

D8	Pacific	4-15, 8-15, 12-15	L
----	---------	-------------------	---

! - in Louisville, Ky. # - in Kingston, R.I. @ - in Provo, Utah \$ - in Princeton, N.J.

\* - in Washington D.C.

% - in Pittsburgh, Pa. & - in Evanston, Ill.

**RECORD: 31-5, 5-0**  
Atlantic 10 Champions  
HEAD COACH: Russ Rose  
NCAA TOURNAMENT: Sub-Regionals

**1985**

S6	Villanova	15-3, 15-7, 15-5	W
S7	Toledo	15-2, 15-4, 15-8	W
S7	Queens	15-2, 15-6, 15-0	W
S13	Michigan State	15-9, 15-12, 15-3	W
S14	Ohio State	15-9, 15-9, 15-5	W
S14	LSU	15-9, 15-1, 14-16, 15-13	W
S20	at Rhode Island	16-14, 11-15, 1-15, 11-15	L
IS21	Oregon	15-3, 15-6, 16-14	W
IS21	Hofstra	15-1, 15-4, 15-7	W
#S27	West Texas State	15-3, 15-3, 15-7	W
#S27	Rice	15-11, 15-8, 15-3	W
#S28	Illinois State	10-15, 10-15, 15-4, 13-15	L
S28	at N. Mex. St.	15-8, 15-11, 12-15, 10-15, 15-11	W
O4	George Washington	15-4, 15-3, 15-1	W
O4	Pittsburgh	15-4, 15-6, 15-12	W
\$O12	New York Tech	15-4, 15-2, 15-5	W
O12	at Rutgers	15-0, 15-2, 15-1	W
*O18	Providence	15-9, 15-4, 15-11	W
O18	at Pittsburgh	15-5, 15-12, 9-15, 15-13	W
*O19	Georgetown	15-11, 15-1, 15-4	W
O19	at West Virginia	15-6, 15-3, 15-6	W
O25	Rhode Island	15-2, 15-2, 15-6	W
O26	George Mason	15-8, 15-5, 15-5	W
O26	Laurier (Exhibition)	15-1, 15-3, 15-1	W
O27	Maryland	15-0, 15-4, 15-8	W
N1	at Temple	15-1, 15-3, 15-6	W
%N2	Duke	11-15, 15-10, 3-15, 15-10, 15-10	W
N2	at Pennsylvania	15-0, 15-1, 15-9	W
N9	Georgetown	15-6, 15-11, 15-11	W
@N15	Cincinnati	15-3, 15-0, 15-1	W
@N16	Eastern Ky.	7-15, 11-15, 15-12, 17-19	L
N16	at Kentucky	15-5, 15-3, 15-12	W
+N23	George Washington	15-10, 15-4, 15-5	W
+N23	Rhode Island	15-12, 15-9, 15-12	W
&N30	Tennessee	15-6, 15-3, 15-7	W
&D1	Texas	9-15, 12-15, 7-15	L
<b>NCAA Sub-Regional (Nebraska - Lincoln, Neb.)</b>			
D7	Nebraska	8-15, 7-15, 12-15	L
! - in Kingston, R.I. # - in Las Cruces, N.M.			
\$ - in Piscataway, N.J. * - in Pittsburgh, Pa.			
% - in Philadelphia, Pa. @ - in Lexington, Ky.			
+ - in Morgantown, W Va. & - Sheraton Class., Evanston, Ill.			

# 2015 PENN STATE WOMEN'S VOLLEYBALL

RECORD: 38-5, 7-0

Atlantic 10 Champions

HEAD COACH: Russ Rose

NCAA TOURNAMENT: Regionals

1986

IS5	Pittsburgh	15-13, 11-15, 15-6, 15-5	W
IS6	Cal-Irvine	15-5, 15-12, 15-5	W
IS6	Providence	15-7, 15-13, 3-15, 15-9	W
S7	at Villanova	15-7, 15-5, 15-11	W
S11	at Eastern Illinois	15-11, 15-9, 15-8	W
#S12	San Jose State	4-15, 5-15, 10-15	L
#S13	Missouri	15-6, 15-5, 15-13	W
S18	UC-Santa Barbara	1-15, 7-15, 13-15	L
S19	Virginia	15-9, 15-6, 15-6	W
S20	William and Mary	15-5, 15-6, 15-1	W
S20	Wisconsin	15-2, 11-15, 15-3, 15-11	W
S25	at North Carolina	15-6, 15-6, 15-4	W
S26	at Duke	9-15, 15-11, 15-11, 15-10	W
S27	at NC State	11-15, 15-11, 9-15, 15-11, 15-4	W
\$S27	Colo. State	15-13, 8-15, 15-5, 12-15, 15-10	W
O3	at Maryland	15-9, 16-14, 15-7	W
O4	at GWU	15-9, 16-14, 15-7	W
O5	at George Mason	15-6, 15-7, 15-6	W
O10	Rutgers	15-1, 15-4, 15-7	W
O11	Hofstra	15-6, 15-4, 15-9	W
O17	West Virginia	15-9, 15-6, 15-1	W
O18	Duquesne	15-0, 15-2, 15-4	W
O18	Kentucky	15-11, 15-8, 13-15, 15-9	W
O19	at Pittsburgh	15-7, 15-8, 15-6	W
O25	at Massachusetts	15-10, 15-4, 15-7	W
O26	at Rhode Island	15-4, 15-10, 15-4	W
O31	Temple	15-10, 14-16, 15-3, 15-1	W
N1	VCU	15-4, 15-7, 15-7	W
N1	Pittsburgh	15-4, 6-15, 15-11, 15-12	W
N6	at South Florida	15-4, 16-14, 15-8	W
%N7	Jacksonville	15-2, 15-2, 15-7	W
%N8	Georgia	15-9, 12-15, 10-15, 15-12, 10-15	L
N8	at Florida	15-12, 12-15, 15-4, 15-12	W
N14	Maryland	15-3, 15-13, 15-12	W
N15	Syracuse	15-4, 15-8, 15-2	W
N15	Louisville	15-9, 15-0, 15-10	W
N16	Villanova	15-4, 15-4, 15-0	W

**Nov. 22 - at A10 Tournament (Piscataway, N.J.) (&)**

&N22	George Washington	15-3, 15-4, 15-5	W
&N22	Rhode Island	15-2, 15-9, 15-6	W
N28	Western Michigan	15-10, 14-16, 7-15, 5-15	L
N29	Tennessee	15-11, 15-3, 15-9	W

**NCAA Sub-Regional (University Park, Pa.)**

D4	Wyoming	13-15, 15-2, 15-7, 15-4	W
----	---------	-------------------------	---

**NCAA Regional (Lincoln, Neb.)**

D12	at Nebraska	7-15, 15-4, 16-14, 16-18, 9-15	L
-----	-------------	--------------------------------	---

! - Philadelphia, Pa. # - Champaign, Ill.

\$ - iRaleigh, N.C. % - Tampa, Fla.

& - Piscataway, N.J.

RECORD: 27-9, 8-0

Atlantic 10 Champions

HEAD COACH: Russ Rose

NCAA TOURNAMENT: Sub-Regionals

1987

<b>Sept. 4-5 - at Baden Invit. (University Park, Pa.) (!)</b>			
!S4	Missouri	15-12, 15-11, 15-3	W
!S5	George Mason	15-4, 15-6, 15-6	W
!S5	Northwestern	5-15, 13-15, 16-14, 12-15	L
<b>Sept. 11-12 - at Husker Invit. (Lincoln, Neb.) (#)</b>			
#S11	Cent. Michigan	18-16, 15-3, 13-15, 15-13	W
#S12	Minnesota	15-12, 11-15, 15-11, 15-5	W
#S12	at Nebraska	12-15, 12-15, 17-15, 7-15	L
S18	Virginia	15-10, 16-14, 15-9	W
S19	Villanova	15-4, 15-4, 15-3	W
<b>Sept. 25-26 - at Wildcat Classic (Tucson, Ariz.) (\$)</b>			
\$S25	Southern Illinois	10-15, 12-15, 9-15	L
\$S26	W. Michigan	2-15, 15-12, 14-16, 13-15	L
\$S26	at Arizona	5-15, 8-15, 10-15	L
<b>Oct. 2-3 - at Reebok Classic (University Park, Pa.) (*)</b>			
*O2	GWU	15-2, 15-8, 15-6	W
*O3	Central Michigan	15-10, 15-10, 15-6	W
*O3	North Carolina	15-8, 15-2, 15-4	W
O10	at Rutgers	15-6, 15-1, 15-6	W
&O10	Hofstra	15-1, 15-4, 15-4	W
O12	N.C. State	7-15, 15-5, 15-1, 15-5	W
O16	at WVU	6-15, 15-10, 12-15, 15-12, 15-3	W
O17	at Duquesne	15-1, 15-2, 10-15, 15-3	W
%O17	Houston	15-6, 12-15, 13-15, 15-8, 15-7	W
O18	at Pittsburgh	15-5, 11-15, 13-15, 15-17	L
O20	Duke	15-7, 15-4, 15-7	W
O23	Massachusetts	15-4, 15-2, 15-3	W
O24	Rhode Island	15-11, 15-9, 15-10	W
O30	at Temple	15-11, 15-2, 15-8	W
@O31	St. Bonaventure	15-1, 15-3, 15-2	W
<b>Nov. 7-8 - at Ohio State Classic (*)</b>			
*N7	Cincinnati	8-15, 15-4, 15-8, 15-6	W
*N8	Pittsburgh	8-15, 15-17, 14-16	L
<b>Nov. 13-14 - at Penn State Classic (+)</b>			
+N13	Pittsburgh	15-6, 8-15, 15-10, 15-1	W
+N14	Cleveland State	15-3, 15-2, 15-0	W
+N14	Syracuse	15-8, 15-5, 15-4	W
<b>Nov. 21-22 - at A10 Tournament (Kingston, R.I.)</b>			
N21	Massachusetts	15-6, 15-2, 15-6	W
N22	West Virginia	15-11, 15-5, 15-6	W
<b>Nov. 27-28 - at LSU Open (?)</b>			
?N27	Texas A&M	15-5, 15-4, 15-12	W
?N28	at LSU	15-9, 13-15, 15-10, 4-15, 14-16	L
<b>NCAA Sub-Regional (West Lafayette, Ind.)</b>			
D4	Purdue	4-15, 9-15, 15-17	L

& - in Piscataway, N.J.

% - in Pittsburgh, Pa.

@ - in Philadelphia, Pa.

RECORD: 36-4, 8-0

Atlantic 10 Champions

HEAD COACH: Russ Rose

NCAA TOURNAMENT: Sub-Regionals

1988

<b>Sept. 2-3 - at Penn State Preview (!)</b>			
!S2	Akron	15-4, 15-4, 15-3	W
!S3	Duquesne	15-1, 15-1, 15-7	W
!S3	George Mason	15-3, 15-2, 15-3	W
S8	at South Florida	15-7, 15-4, 15-12	W
<b>Sept. 9-10 - at Florida Invitational (#)</b>			
#S9	at Florida	16-18, 8-15, 16-14, 15-13, 15-11	W
#S10	Florida State	13-15, 15-13, 15-8, 15-5	W
#S10	Texas-Arlington	7-15, 9-15, 13-15	L
<b>Sept. 16-18 - at Baden Invit. (University Park, Pa.) (\$)</b>			
\$S16	Michigan	15-5, 15-4, 16-14	W
\$S17	SW Missouri State	15-2, 15-6, 15-8	W
\$S17	Purdue	15-11, 4-15, 15-9, 15-7	W
\$S18	Providence	15-6, 15-1, 15-11	W
S23	Villanova	15-2, 15-4, 15-5	W
S24	Maryland	15-8, 15-9, 15-2	W
S24	Memphis State	17-15, 15-4, 15-5	W
S30	at Temple	15-1, 15-4, 15-4	W
O1	at Rutgers	15-2, 15-6, 15-6	W
@O1	Northeastern	15-6, 15-3, 15-3	W
O7	Rhode Island	8-15, 15-6, 15-11, 15-6	W
O8	Massachusetts	15-3, 15-4, 15-3	W
O14	GWU	15-3, 13-15, 15-6, 15-10	W
O15	N.C. State	14-16, 15-9, 15-10, 13-15, 15-11	W
O19	at St. Bonaventure	15-2, 15-1, 15-4	W
<b>Oct. 21-22 - at Tennessee Invitational (*)</b>			
*O21	at Tennessee	15-7, 9-15, 15-7, 18-16	W
*O22	Alabama-Birmingham	15-4, 15-5, 15-3	W
*O22	Eastern Kentucky	15-3, 15-1, 15-9	W
O28	at West Virginia	6-15, 15-10, 15-5, 15-5	W
&O29	Kent State	15-6, 15-11, 15-4	W
O29	at Pittsburgh	15-2, 15-7, 15-6	W
O30	at Duquesne	15-0, 15-2, 15-2	W
N4	Pittsburgh	15-10, 10-15, 15-6, 9-15, 15-5	W
N5	Temple	15-3, 15-2, 15-3	W
N5	Syracuse	15-2, 15-8, 15-4	W
N10	at UIC Circle	15-8, 15-9, 15-4	W
<b>Nov. 11-12 - at Notre Dame Classic (*)</b>			
*N11	Northwestern	12-15, 9-15, 16-14, 8-15	L
*N12	Duke	15-7, 15-11, 15-7	W
<b>Nov. 19-20 - at A10 Tournament (University Park, Pa.)</b>			
N19	West Virginia	15-9, 15-10, 15-5	W
N20	Rhode Island	15-8, 15-11, 15-8	W
<b>Nov. 26 - at Texas Classic (+)</b>			
+N26	San Diego St.	14-16, 15-4, 16-14, 15-17, 5-15	L
+N26	Notre Dame	15-6, 12-15, 15-13, 5-15, 15-2	W
<b>NCAA Sub-Regional (South Bend, Ind.)</b>			
D3	at Notre Dame	13-15, 10-15, 16-14, 10-15	L
@ - in Piscataway, N.J. & - in Pittsburgh, Pa.			



The 1992 Penn State team captured its first Big Ten title with a 19-1 conference record.

RECORD: 34-7, 8-0

1989

Atlantic 10 Champions  
HEAD COACH: Russ Rose  
NCAA TOURNAMENT: Sub-Regionals

**Sept. 1-3 - at Penn State Preview (!)**

IS1	Cincinnati	15-5, 16-14, 15-3	W
IS2	Villanova	15-2, 15-5, 15-5	W
IS2	Indiana	15-6, 15-10, 15-8	W
IS3	St. Bonaventure	15-3, 15-4, 15-5	W
IS3	Lehigh	15-0, 15-0, 15-7	W

**Sept. 8-9 - at Purdue Classic (#)**

#S8	at Purdue	16-14, 15-11, 15-5	W
#S9	San Jose St.	12-15, 15-4, 8-15, 15-7, 15-6	W
#S9	Colorado	15-10, 13-15, 1-15, 15-8, 3-15	L

**Sept. 15-16 - at Sportsmart Classic (Chicago, Ill.) (\$)**

\$S15	UCLA	15-6, 7-15, 5-15, 12-15	L
\$S16	Texas	6-15, 15-6, 6-15, 16-14, 9-15	L

**Sept. 21-23 - at Baden Invit. (University Park, Pa.) (\*)**

*S21	Florida	15-12, 15-9, 15-9	W
*S22	New Mexico	6-15, 10-15, 15-12, 10-15	L
*S23	W. Michigan	15-13, 15-11, 15-12	W
S29	at Massachusetts	15-0, 15-2, 15-2	W
S30	at Rhode Island	15-11, 7-15, 15-2, 11-15, 15-6	W
%O1	Connecticut	15-4, 15-4, 15-7	W
O6	at GWU	15-3, 15-0, 15-11	W
@O7	William & Mary	15-3, 15-3, 15-11	W
O7	at Maryland	15-2, 15-5, 16-14	W
O8	at George Mason	15-3, 15-9, 15-6	W
O11	St. Bonaventure	15-0, 15-1, 15-4	W

**Oct. 13-14 - at Penn State Classic (\*)**

*O13	Georgetown	15-1, 15-2, 15-3	W
*O14	Illinois-Chicago Circle	15-4, 15-6, 15-1	W
*O14	LSU	17-15, 15-9, 15-8	W
O20	West Virginia	15-1, 15-4, 15-6	W
O21	at Pittsburgh	9-15, 15-5, 15-1, 15-5	W
O22	Duquesne	15-0, 15-4, 15-0	W
O27	Rutgers	15-4, 15-5, 15-7	W
O28	Liberty	15-2, 15-9, 15-1	W
O28	Temple	15-4, 15-0, 15-11	W
N4	at N.C. State	15-6, 15-5, 15-4	W
N4	at Duke	15-13, 15-12, 15-12	W
N5	at UNC	15-6, 13-15, 14-16, 15-9, 15-7	W
N10	Pittsburgh	5-15, 15-9, 15-4, 15-7	W
N11	Central Michigan	15-7, 15-5, 15-12	W
N11	Tennessee	15-5, 15-10, 16-14	W

Continued ...

**Nov. 18-19 - at A10 Tournament (Washington DC)**

N18	West Virginia	15-0, 15-3, 15-2	W
N19	Rhode Island	15-8, 15-7, 15-10	W
N24	at UT Arlington	15-12, 18-16, 10-15, 12-15, 13-15	L
N25	at UT-Arlington	12-15, 15-13, 4-15, 15-12, 13-15	L

**NCAA Sub-Regional (Champaign, Ill.)**

D1	at Illinois	5-15, 9-15, 2-15	L
----	-------------	------------------	---

% - at Danbury, (Conn.) H.S.

@ - at College Park, Md.

RECORD: 44-1, 8-0

1990

Atlantic 10 Champions  
HEAD COACH: Russ Rose  
NCAA TOURNAMENT: Regionals

**Aug. 31- Sept. 2 - at Penn State Preview (!)**

!A31	Miami (Ohio)	15-9, 15-7, 15-6	W
!S1	Army	15-5, 15-4, 15-2	W
!S1	Villanova	15-2, 15-5, 15-2	W
!S2	Lehigh	15-1, 15-0, 15-5	W
!S2	St. Bonaventure	15-8, 15-2, 15-6	W

**Sept. 7 - at Penn State Invitational (#)**

#S7	Maryland	15-10, 15-6, 15-3	W
#S8	Georgetown	15-2, 15-1, 15-10	W
#S8	Colorado	15-7, 15-4, 15-6	W
S13	Eastern Illinois	15-6, 15-2, 15-9	W
S15	Virginia	15-5, 15-3, 15-5	W

**Sept. 21-22 - at Tiger Classic (Baton Rouge, La.) (\$)**

\$S21	Texas A&M	15-4, 15-8, 15-8	W
\$S22	Cal Poly-SLO	15-2, 15-0, 15-7	W
\$S22	at LSU	8-15, 15-12, 15-11, 15-10	W
S28	at Notre Dame	15-8, 15-7, 15-5	W
S29	at Western Michigan	15-4, 15-8, 15-9	W
O2	at St. Bonaventure	15-0, 15-7, 15-2	W
%O2	Akron	15-1, 15-7, 15-9	W

**Oct. 5-6 - at Sportsmart Classic (Palos Heights, Ill.) (\*)**

*O5	Long Beach State	15-6, 15-4, 15-12	W
*O6	Colorado	15-7, 13-15, 15-10, 15-8	W
O12	at West Virginia	15-1, 15-4, 15-3	W
&O13	Kent State	15-3, 15-0, 15-3	W
O13	at Duquesne	15-1, 15-5, 15-11	W
O14	at Pittsburgh	18-16, 15-2, 15-5	W
O16	Duke	15-5, 15-9, 15-1	W
O19	at Rutgers	15-4, 15-0, 15-4	W
O20	at Hofstra	15-11, 12-15, 15-11, 15-11	W
O20	at Temple	15-1, 15-6, 15-2	W
O26	Massachusetts	15-8, 15-1, 15-2	W
O27	George Washington	15-9, 15-3, 15-5	W
O27	Rhode Island	15-2, 15-6, 15-9	W
O28	Notre Dame	15-8, 15-9, 15-4	W

Continued ...

O29	Southern Illinois	15-5, 15-3, 15-11	W
N2	Connecticut	15-4, 15-3, 15-0	W
N3	Liberty	15-5, 15-7, 15-4	W
N9	Pittsburgh	15-1, 15-6, 15-7	W
N10	William & Mary	15-1, 15-2, 15-5	W
N10	Texas-Arlington	15-6, 15-1, 15-7	W
N12	at Ohio State	13-15, 15-9, 15-9, 15-10	W

**Nov. 16-17 - at A10 Tournament (Philadelphia, Pa.)**

N16	West Virginia	15-5, 15-0, 15-13	W
N17	George Washington	15-2, 15-1, 15-5	W

**Nov. 23-24 - at Whataburger Classic (Austin, Texas) (\*)**

*N23	San Diego State	15-8, 15-4, 15-11	W
*N24	Texas	15-11, 15-10, 15-2	W

**NCAA Sub-Regional (University Park, Pa.)**

N29	Purdue	15-8, 16-14, 15-4	W
-----	--------	-------------------	---

**NCAA Regional (Lincoln, Neb.)**

D7	Wisconsin	15-6, 15-6, 15-3	W
D8	Nebraska	12-15, 14-16, 15-10, 5-15	L

RECORD: 26-6, 15-5

1991

HEAD COACH: Russ Rose  
NCAA TOURNAMENT: Regionals

**Aug. 30-31 - at Pittsburgh Classic (!)**

IA30	at Pitt	15-12, 7-15, 7-15, 18-16, 16-14	W
IA31	Arizona	12-15, 15-7, 15-13, 15-11	W
IA31	Miami (Ohio)	15-9, 11-15, 15-9, 15-6	W
S1	Arizona	15-0, 15-8, 15-10	W

**Sept. 13-14 - at Penn State Classic (#)**

#S13	Georgetown	15-9, 15-2, 15-8	W
#S14	Army	15-5, 15-5, 15-3	W
#S14	West Virginia	15-8, 15-8, 15-6	W
S20	GWU	15-3, 15-3, 15-6	W
S21	W. Michigan	6-15, 15-6, 13-15, 15-4, 15-3	W
S27	Indiana	15-1, 15-5, 8-15, 15-11	W
S28	Ohio State	15-12, 15-6, 16-18, 5-15, 16-18	L
O4	at Illinois	15-4, 15-13, 7-15, 9-15, 16-18	L
O5	at Purdue	15-8, 15-4, 4-15, 15-13	W
O11	Michigan	15-8, 15-5, 15-3	W
O12	Michigan State	15-8, 15-6, 15-2	W
O18	at Iowa	15-5, 15-4, 15-10	W
O19	at Minnesota	9-15, 9-15, 15-10, 10-15	L
O23	Pittsburgh	7-15, 15-10, 15-5, 15-13	W
O25	Northwestern	15-6, 15-8, 15-0	W
O26	Wisconsin	8-15, 11-15, 15-10, 15-7, 15-11	W
N1	Purdue	15-2, 15-7, 15-4	W
N2	Illinois	15-0, 15-3, 15-12	W
N8	at Michigan State	17-15, 15-1, 15-17	W
N9	at Michigan	11-15, 15-10, 15-10	W
N15	Minnesota	15-11, 11-15, 12-15, 15-6, 15-13	W
N16	Iowa	15-6, 15-7, 15-5	W
N22	at Wisconsin	15-12, 15-5, 9-15, 16-14	W
N23	at Northwestern	7-15, 15-5, 7-15, 15-2, 10-15	L
N29	at Ohio State	13-15, 9-15, 7-15	L
N30	at Indiana	15-12, 15-2, 15-0	W

**NCAA Sub-Regional (University Park, Pa.)**

D7	Colorado	8-15, 10-15, 15-11	W
----	----------	--------------------	---

**NCAA Regional (Lincoln, Neb.)**

D13	Ohio State	15-13, 9-15, 15-11, 5-15, 11-15	L
-----	------------	---------------------------------	---



# 2015 PENN STATE WOMEN'S VOLLEYBALL



The 1994 Penn State team won 23 of its first 24 games and tied for third in the country.

**RECORD: 28-4, 19-1**  
**Big Ten Co-Champions**  
**HEAD COACH: Russ Rose**  
**NCAA TOURNAMENT: Regionals**

**1992**

**Sept. 4-5 - at LSU Tiger Classic (!)**

IS4 SE Louisiana 15-0, 15-0, 15-1 W  
 IS5 Washington 8-15, 11-15, 13-15 L  
 IS5 at LSU 10-15, 8-15, 14-16 L

**Sept. 11-12 - at Penn State Invitational (#)**

#S11 Kent State 15-6, 15-7, 15-5 W  
 #S12 Army 15-4, 15-1, 15-0 W  
 #S12 Syracuse 15-6, 15-7, 15-2 W

**Sept. 4-5 - at Penn State Classic (\$)**

\$S18 BYU-Hawaii 15-4, 15-2, 15-2 W  
 \$S19 West Virginia 15-3, 15-2, 15-6 W  
 \$S19 Villanova 15-5, 15-1, 15-2 W  
 S25 Northwestern 15-2, 15-7, 15-6 W  
 S26 Illinois 15-6, 10-15, 9-15, 15-4, 16-14 W  
 S27 Temple 15-2, 15-3, 15-4 W  
 O2 at Indiana 15-6, 15-5, 15-3 W  
 O3 at Purdue 15-6, 5-15, 15-13, 15-8 W  
 O9 Michigan State 15-3, 15-4, 15-1 W  
 O10 Michigan 15-4, 15-10, 15-7 W  
 O14 at Ohio State 18-16, 15-8, 15-13 W  
 O17 at Wisconsin 15-4, 15-4, 15-5 W  
 O23 at Minnesota 15-5, 15-4, 15-1 W  
 O24 at Iowa 15-2, 15-9, 15-12 W  
 O30 Purdue 15-1, 15-12, 15-4 W  
 O31 Indiana 15-7, 15-3, 15-5 W  
 N6 at Michigan 15-11, 15-2, 15-10 W  
 N7 at Michigan State 15-8, 15-7, 15-5 W  
 N11 Ohio State 15-8, 15-8, 15-11 W  
 N13 Wisconsin 15-8, 15-11, 15-6 W  
 N20 Iowa 15-10, 15-12, 15-2 W  
 N21 Minnesota 15-9, 13-15, 15-7, 15-10 W  
 N27 at Illinois 9-15, 6-15, 12-15 L  
 N28 at Northwestern 15-2, 15-1, 15-5 W

**NCAA Sub-Regional (University Park, Pa.)**

D3 Notre Dame 15-13, 15-8, 15-9 W

**NCAA Regional (Champaign, Ill.)**

D10 Stanford 13-15, 6-15, 13-15 L

**RECORD: 31-5, 18-2**

**Big Ten Champions**  
**HEAD COACH: Russ Rose**  
**NCAA TOURNAMENT: National Finals**

**1993**

**Sept. 2-4 - at Penn State Classic (!)**

IS2 Southern Illinois 15-4, 15-5, 15-11 W  
 IS3 Pittsburgh 15-12, 15-8, 15-5 W  
 IS4 WVU 15-17, 15-12, 13-15, 15-11, 15-3 W  
 IS4 Nebraska 11-15, 15-9, 4-15, 17-15, 10-15 L

**Sept. 9-11 - at Hawaii Classic (#)**

#S9 UCLA 15-11, 12-15, 7-15, 8-15 L  
 #S10 at Hawaii 15-12, 15-13, 15-8 W  
 #S11 Georgia Tech 15-12, 15-8, 19-17 W

**Sept. 17-18 - at Penn State Invitational (\$)**

\$S17 St. Bonaventure 15-1, 15-4, 15-3 W  
 \$S18 Lehigh 15-5, 15-3, 15-3 W  
 \$S18 Connecticut 15-3, 15-3, 15-8 W  
 S24 Minnesota 11-15, 15-10, 15-9, 15-13 W  
 S25 Iowa 15-4, 15-1, 15-4 W  
 O1 at Northwestern 15-10, 15-12, 15-4 W  
 O2 at Wisconsin 8-15, 15-3, 15-2, 16-14 W  
 O8 Purdue 15-4, 15-5, 15-7 W  
 O9 Indiana 15-4, 15-9, 15-5 W  
 O13 Ohio State 15-7, 15-12, 15-2 W  
 O15 at Illinois 15-10, 15-12, 15-9 W  
 O16 at Illinois State 15-7, 15-4, 17-15 W  
 O22 at Michigan State 15-4, 15-9, 15-8 W  
 O23 at Michigan 15-8, 15-9, 15-7 W  
 O29 Wisconsin 15-9, 15-8, 15-4 W  
 O30 Northwestern 15-1, 15-6, 15-4 W  
 N5 at Indiana 15-6, 15-7, 15-9 W  
 N6 at Purdue 15-13, 15-6, 15-4 W  
 N10 at Ohio State 15-12, 15-12, 2-15, 16-18, 15-17 L  
 N13 Illinois 15-4, 15-10, 15-3 W  
 N19 Michigan 15-5, 15-4, 17-15 W  
 N20 Michigan State 15-1, 15-1, 15-2 W  
 N26 at Iowa 15-8, 15-8, 15-12 W  
 N27 at Minnesota 15-7, 11-15, 4-15, 9-15 L

**NCAA Sub-Regional (University Park, Pa.)**

D4 Northern Illinois 15-5, 15-8, 15-8 W

**NCAA Midwest Regional (Minneapolis, Minn.)**

D9 Colorado 9-15, 16-14, 16-18, 15-18, 15-7 W  
 D10 Notre Dame 15-12, 15-5, 15-12 W

**NCAA National Semifinal (Madison, Wis.)**

D16 BYU 15-13, 6-15, 16-14, 15-12 W

**NCAA National Final (Madison, Wis.)**

D18 LBSU 13-15, 15-12, 11-15, 14-16 L

**RECORD: 31-4, 17-3**

**HEAD COACH: Russ Rose**

**NCAA TOURNAMENT: National Semifinals**

**1994**

**Sept. 1-3 - at Penn State Classic (!)**

IS1 San Francisco 15-7, 15-6, 15-4 W  
 IS2 Central Michigan 15-6, 15-8, 15-9 W  
 IS3 Rutgers 15-2, 15-6, 15-1 W  
 IS3 American 15-10, 15-6, 15-1 W

**Sept. 9-10 - at VB Monthly Invit. (Tallahassee, Fla.) (#)**

#S9 UCLA 10-15, 15-12, 15-12, 15-13 W  
 #S10 at Florida State 15-4, 15-3, 15-10 W  
 #S10 LSU 15-3, 15-9, 15-4 W

**Sept. 16-17 - at Penn State Invitational (\$)**

\$S16 Kent State 15-0, 15-3, 15-3 W  
 \$S17 St. Bonaventure 15-1, 15-2, 15-5 W  
 \$S17 Connecticut 15-0, 15-4, 15-10 W  
 S21 Ohio State 16-18, 9-15, 17-15, 13-15 L  
 S23 at Indiana 18-16, 16-14, 9-15, 15-7 W  
 S24 at Ball State 15-7, 6-15, 15-7, 15-7 W  
 S30 at Iowa 15-8, 15-12, 15-3 W  
 O1 at Minnesota 15-7, 15-9, 15-15, 15-8 W  
 O7 Michigan State 10-15, 15-5, 15-10, 15-2 W  
 O8 Michigan 15-6, 15-4, 15-7 W  
 O14 at Wisconsin 15-11, 15-13, 15-7 W  
 O15 at Northwestern 15-6, 15-9, 15-3 W  
 O21 Illinois 15-3, 15-6, 15-11 W  
 O22 Purdue 15-8, 15-3, 15-6 W  
 O28 Minnesota 15-5, 15-12, 15-9 W  
 O29 Iowa 15-7, 15-11, 15-8 W  
 N4 at Michigan 15-11, 15-8, 15-0 W  
 N5 at Michigan St. 14-16, 15-5, 16-18, 16-14, 14-16 L  
 N11 Northwestern 15-2, 15-5, 15-10 W  
 N12 Wisconsin 15-4, 15-6, 15-5 W  
 N18 at Purdue 15-3, 15-2, 15-8 W  
 N19 at Illinois 15-9, 15-10, 15-1 W  
 N23 at Ohio State 9-15, 3-15, 15-4, 9-15 L  
 N26 Indiana 15-4, 15-4, 15-11 W

**NCAA Sub-Regional (University Park, Pa.)**

D3 Ball State 15-8, 15-5, 18-16 W

**NCAA Midwest Regional (Lincoln, Neb.)**

D9 Notre Dame 15-4, 15-6, 15-2 W  
 D10 Nebraska 12-15, 15-11, 15-9, 15-8 W

**NCAA National Semifinal (Austin, Texas)**

D15 UCLA 15-3, 4-15, 9-15, 15-5, 11-15 L



The 1997 squad finished second in the nation and captured the Big Ten title.

**RECORD:** 27-8, 14-6  
**HEAD COACH:** Russ Rose  
**NCAA TOURNAMENT:** Regionals

**1995**

**Aug. 25-26 - at NACWAA Classic (Lincoln, Neb.) (!)**

!A25 at Nebraska 4-15, 3-15, 6-15 L  
 !A26 Cal St. Northridge 15-5, 15-9, 15-1 W

**Sept. 1-2 - at Penn State Classic (#)**

#S1 Louisiana State 15-10, 15-2, 15-9 W  
 #S2 West Virginia 15-1, 15-7, 15-1 W  
 #S2 Washington 15-9, 15-9, 15-9 W

**Sept. 8-9 - at Lobo Classic (Albuquerque, N.M.) (\$)**

\$S8 Iowa State 15-5, 15-7, 15-6 W  
 \$S9 Oregon State 15-6, 15-4, 15-13 W  
 \$S9 at New Mexico 15-8, 15-5, 15-12 W

**Sept. 15-16 - at Penn State Invitational (\*)**

\*S15 Lehigh 15-2, 15-4, 15-3 W  
 \*S16 St. Bonaventure 15-2, 15-1, 15-8 W  
 \*S16 Connecticut 15-0, 15-0, 15-9 W  
 S22 at Indiana 15-0, 15-8, 15-10 W  
 S23 at Illinois 15-10, 13-15, 12-15, 15-11, 15-13 W  
 S29 Minnesota 15-8, 15-5, 15-5 W  
 S30 Wisconsin 15-11, 15-6, 16-14 W  
 O4 at Ohio State 8-12, 7-11, 21-18 L  
 O6 George Mason 11-15, 15-4, 15-8, 15-2 W  
 O7 Iowa 16-18, 15-12, 15-4, 15-6 W  
 O13 at Purdue 17-15, 18-16, 15-10 W  
 O14 at Northwestern 15-7, 15-4, 15-13 W  
 O17 Duke 15-9, 15-5, 15-9 W  
 O20 Michigan 15-4, 15-5, 15-2 W  
 O21 Michigan St. 6-14, 6-15, 10-15, 15-13, 14-16 L  
 O27 at Wisconsin 21-8, 21-9, 15-11 W  
 O28 at Minnesota 15-11, 15-7, 15-12 W  
 N1 Ohio State 5-15, 14-16, 13-15 L  
 N3 at Iowa 15-9, 15-4, 15-9 W  
 N10 Northwestern 15-7, 15-1, 15-3 W  
 N11 Purdue 15-5, 15-2, 15-6 W  
 N17 at Michigan State 14-16, 8-15, 7-15 L  
 N18 at Michigan 12-15, 15-10, 15-13, 5-15, 13-15 L  
 N24 Illinois 15-17, 13-15, 15-9, 15-3, 11-15 L  
 N25 Indiana 17-15, 15-6, 15-7 W

**NCAA Sub-Regional (University Park, Pa.)**

D3 Georgia Tech 15-8, 15-5, 15-5 W

**NCAA Midwest Regional (Lincoln, Neb.)**

D8 at Nebraska 7-15, 6-15, 16-14, 2-15 L

**RECORD:** 31-3, 18-2

**Big Ten Co-Champions**

**HEAD COACH:** Russ Rose

**NCAA TOURNAMENT:** Regionals

**1996**

**Sept. 1 - Louisiana State Classic (!)**

!S1 Memphis 15-6, 15-3, 15-1 W  
 !S1 at LSU 15-3, 15-7, 15-6 W  
 S2 at New Orleans 15-7, 15-5, 15-5 W

**Sept. 6-7 - Penn State Invitational (#)**

#S6 Connecticut 15-2, 15-12, 15-4 W  
 #S7 St. Bonaventure 15-3, 15-6, 15-3 W  
 #S7 Massachusetts 15-8, 15-9, 15-4 W

**Sept. 13-14 - Mizuno USA Cup (Chicago, Ill.) (\$)**

\$S13 Notre Dame 10-15, 15-6, 16-14, 16-14 W  
 \$S14 Washington St. 15-6, 15-8, 15-11 W

**Sept. 20-21 - Penn State Classic (\*)**

S20 Baylor 15-5, 15-5, 15-11 W  
 S21 William & Mary 15-6, 15-6, 15-3 W  
 S21 Alabama 15-2, 15-2, 15-5 W  
 S27 at Minnesota 15-11, 15-3, 15-12 W  
 S28 at Wisconsin 15-13, 17-15, 15-9 W  
 O4 Purdue 15-7, 15-8, 15-8 W  
 O5 Indiana 15-2, 15-11, 15-8 W  
 O11 at Michigan St. 15-9, 7-15, 7-15, 15-9, 12-15 L  
 O12 at Northwestern 15-8, 15-7, 15-11 W  
 O16 at Ohio State 15-8, 15-10, 10-14, 10-17, 15-17 L  
 O19 Michigan 15-5, 15-1, 15-9 W  
 O25 Iowa 15-4, 15-2, 15-5 W  
 O26 Illinois 15-11, 15-7, 15-13 W  
 N1 at Indiana 15-6, 15-10, 15-13 W  
 N2 at Purdue 15-12, 15-5, 15-10 W  
 N8 Northwestern 15-3, 15-2, 15-0 W  
 N9 Michigan St. 19-9, 10-14, 18-10, 17-14 W  
 N13 Ohio State 6-15, 15-4, 15-12, 15-5 W  
 N15 at Michigan 15-6, 15-4, 15-11 W  
 N22 at Illinois 15-7, 11-9, 10-14, 17-8 W  
 N23 at Iowa 11-15, 15-6, 15-9, 15-4 W  
 N29 Wisconsin 15-9, 15-11, 7-15, 15-8 W  
 N30 Minnesota 11-15, 15-7, 15-10, 15-13 W

**NCAA Sub-Regional (University Park, Pa.)**

D8 Georgia Tech 15-7, 15-10, 15-13 W

**NCAA East Regional (Lincoln, Neb.)**

D13 Wisconsin 15-11, 15-5, 15-5 W  
 D14 at Nebraska 12-15, 15-8, 13-15, 15-9, 18-20 L

**RECORD:** 34-2, 19-1

**Big Ten Co-Champions**

**HEAD COACH:** Russ Rose

**NCAA TOURNAMENT:** National Finals

**1997**

**Aug. 22-23 - NACWAA Classic (Palo Alto, Calif.) (!)**

!A22 BYU 15-8, 15-5, 12-15, 15-13 W  
 !A23 at Stanford 15-8, 15-13, 15-9 W  
 A29 Duquesne 15-3, 15-2, 15-0 W

**Sept. 5-6 - Connecticut Invitational (#)**

#S5 at Connecticut 15-5, 15-2, 15-4 W  
 #S6 Missouri 15-3, 15-7, 15-6 W  
 #S6 Stanford 14-16, 15-6, 15-12, 15-7 W

**Sept. 12-13 - Penn State Classic (\$)**

\$S12 West Virginia 15-0, 15-2, 15-2 W  
 \$S13 UNC-Asheville 15-1, 15-0, 15-6 W  
 \$S13 Massachusetts 15-3, 15-0, 15-9 W

**Sept. 19-20 - B1G/Big 12 Challenge (Madison, Wis) (\*)**

\*S19 Nebraska 16-14, 15-12, 16-14 W  
 \*S20 Texas 15-3, 15-7, 7-15, 15-4 W  
 S26 at Ohio State 15-1, 15-8, 15-6 W  
 S27 at Purdue 15-3, 12-15, 15-7, 15-2 W  
 O3 Illinois 15-9, 15-5, 15-2 W  
 O4 Wisconsin 15-11, 15-9, 15-11 W  
 O6 Team USA (Ex.) 15-8, 15-13, 13-15, 15-12 W  
 O10 Iowa 15-9, 15-7, 15-7 W  
 O11 Minnesota 15-3, 15-3, 11-15, 15-1 W  
 O17 at Michigan 15-5, 15-7, 15-7 W  
 O19 at N'western 15-3, 15-11, 7-15, 13-15, 16-14 W  
 O22 at Indiana 15-3, 15-4, 12-15, 15-6 W  
 O25 Michigan State 15-9, 15-6, 15-9 W  
 O31 at Wisconsin 11-15, 7-15, 15-6, 5-15 L  
 N1 at Illinois 13-15, 15-7, 18-16, 15-13 W  
 N7 at Minnesota 15-6, 15-6, 15-13 W  
 N8 at Iowa 15-6, 15-6, 15-10 W  
 N14 Purdue 15-10, 15-8, 15-6 W  
 N15 Ohio State 15-7, 15-4, 15-13 W  
 N21 Northwestern 15-9, 15-0, 15-3 W  
 N22 Michigan 15-6, 15-8, 15-8 W  
 N26 Indiana 15-9, 15-5, 15-7 W  
 N28 at Michigan State 15-5, 15-4, 15-5 W

**NCAA Sub-Regional (University Park, Pa.)**

D6 Northern Illinois 15-8, 15-7, 15-4 W

**NCAA East Regional (University Park, Pa.)**

D12 Ohio State 15-4, 15-4, 15-10 W  
 D13 Brigham Young 15-0, 15-12, 15-10 W

**NCAA National Semifinal (Spokane, Wash.)**

D18 Florida 15-11, 15-12, 15-13 W

**NCAA National Final (Spokane, Wash.)**

D20 Stanford 10-15, 6-15, 15-2, 17-15, 9-15 L

# 2015 PENN STATE WOMEN'S VOLLEYBALL

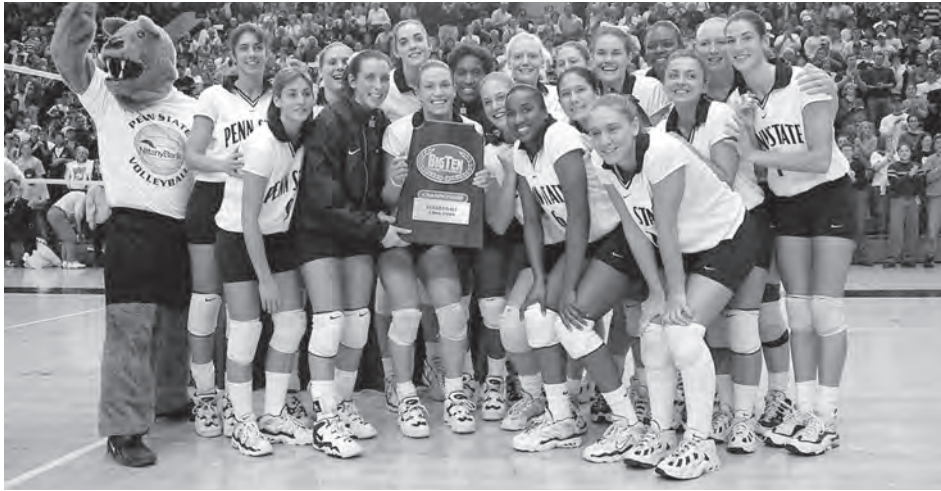

The 1998 team captured Penn State's fifth Big Ten title and finished second in the nation.

**RECORD:** 35-1, 20-0  
**Big Ten Champions**  
**HEAD COACH:** Russ Rose  
**NCAA TOURNAMENT:** National Finals

**1998**

**Sept. 4-5 - at Penn State Invitational (!)**  
 IS4 Illinois-Chicago 15-4, 15-1, 15-2 W  
 IS5 Youngstown State 15-5, 15-6, 15-0 W  
 IS5 William & Mary 15-2, 15-4, 15-7 W  
 S8 at West Virginia 15-1, 15-10, 15-4 W

**Sept. 11-12 - at USA Cup (Chicago, Ill.) (#)**  
 #S11 UCLA 15-3, 15-7, 15-9 W  
 #S12 Illinois 15-6, 15-6, 15-7 W  
 S15 Bucknell 15-0, 15-2, 15-0 W

**Sept. 18-19 - at Penn State Classic (\$)**  
 \$S18 New Orleans 15-5, 15-6, 15-3 W  
 \$S19 Morgan State 15-2, 15-7, 15-0 W  
 \$S19 American 15-13, 15-4, 15-9 W  
 S23 Ohio State 15-1, 15-3, 15-3 W  
 S25 at Minnesota 15-7, 15-7, 15-8 W  
 O2 at Illinois 15-6, 15-7, 8-15, 15-12 W  
 O3 at Purdue 15-8, 15-2, 15-3 W  
 O9 Iowa 15-4, 15-6, 15-4 W  
 O10 Wisconsin 13-15, 15-9, 15-4, 15-3 W  
 O16 Michigan 15-0, 15-5, 15-4 W  
 O17 Michigan State 15-3, 15-7, 15-6 W  
 O23 at Indiana 15-9, 15-6, 15-6 W  
 O24 at Northwestern 15-11, 15-1, 15-6 W  
 O30 Purdue 15-3, 15-7, 15-7 W  
 O31 Illinois 15-6, 15-9, 15-2 W  
 N6 at Wisconsin 15-5, 15-12, 15-10 W  
 N7 at Iowa 15-13, 15-2, 15-3 W  
 N11 at Ohio State 15-5, 15-9, 15-9 W  
 N14 Minnesota 15-7, 15-5, 15-10 W  
 N20 at Michigan State 15-6, 15-7, 15-13 W  
 N21 at Michigan 15-7, 15-2, 15-3 W  
 N27 Northwestern 15-5, 15-3, 15-6 W  
 N28 Indiana 15-5, 15-6, 15-10 W

**NCAA First/Second Rounds (University Park, Pa.)**  
 D4 Bucknell 15-5, 15-1, 15-5 W  
 D5 Clemson 15-2, 15-11, 15-5 W

**NCAA Central Regional (University Park, Pa.)**  
 D11 Louisville 15-5, 15-8, 15-2 W  
 D12 Brigham Young 18-16, 15-2, 15-10 W

**NCAA National Semifinal (Madison, Wis.)**  
 D17 Nebraska 15-11, 15-8, 8-15, 15-11 W

**NCAA National Final (Madison, Wis.)**  
 D19 LBSU 3-15, 10-15, 15-3, 16-14, 12-15 L

**RECORD:** 36-1, 20-0  
**Big Ten Champions**  
**HEAD COACH:** Russ Rose  
**NCAA TOURNAMENT:** National Champions

**1999**

**Aug. 27-28 - at NACWAA Classic (Lincoln, Neb.) (!)**  
 !A27 Florida 12-15, 15-8, 10-15, 15-10, 12-15 L  
 !A28 Nebraska 11-15, 15-12, 15-8, 16-14 W

**Sept. 3-4 - Penn State Classic (#)**  
 #S3 Akron 15-4, 15-3, 15-1 W  
 #S4 Bradley 15-3, 15-2, 15-1 W  
 #S4 Maryland 15-5, 15-5, 15-4 W  
 S6 West Virginia 15-4, 15-2, 15-4 W

**Sept. 10-11 - Penn State Invitational (\$)**  
 \$S10 UNC Charlotte 15-3, 15-0, 15-4 W  
 \$S11 Toledo 15-3, 15-2, 15-4 W  
 \$S11 Kansas State 15-5, 15-9, 15-10 W  
 S17 Texas 9-15, 15-7, 15-1, 15-13 W  
 S18 Texas 15-6, 12-15, 15-10, 15-11 W  
 S24 at Mich. St. 10-15, 15-3, 15-5, 11-15, 15-8 W  
 S25 at Michigan 15-2, 15-5, 15-3 W  
 O1 Illinois 15-2, 15-5, 15-7 W  
 O2 Indiana 15-6, 15-9, 15-10 W  
 O6 Ohio State 15-5, 15-5, 15-1 W  
 O8 Northwestern 15-8, 15-4, 15-2 W  
 O9 USVP Dream Team (Ex.) 6-15, 6-15, 15-11, 7-15 L  
 O15 at Purdue 15-1, 15-5, 15-4 W  
 O16 at Wisconsin 13-15, 15-9, 15-4, 15-4 W  
 O22 Iowa 15-3, 15-5, 15-4 W  
 O23 Minnesota 15-10, 15-3, 15-3 W  
 O27 at Ohio State 15-6, 15-12, 15-17, 15-4 W  
 O30 Northwestern 15-7, 15-5, 15-4 W  
 N5 at Indiana 15-6, 15-2, 15-2 W  
 N6 at Illinois 15-6, 15-13, 6-15, 15-8 W  
 N12 Michigan 15-2, 15-11, 15-6 W  
 N13 Michigan State 15-7, 15-10, 15-3 W  
 N19 at Minnesota 15-2, 15-5, 13-15, 15-7 W  
 N20 at Iowa 15-2, 15-9, 15-5 W  
 N26 Wisconsin 16-14, 10-15, 15-5, 15-9 W  
 N27 Purdue 15-7, 15-6, 15-3 W

**NCAA First/Second Rounds (University Park, Pa.)**  
 D3 Robert Morris 15-1, 15-1, 15-2 W  
 D4 Baylor 15-2, 15-6, 15-10 W

**NCAA Central Regional (University Park, Pa.)**  
 D9 Minnesota 15-9, 15-9, 17-15 W  
 D10 UCLA 15-11, 15-9, 15-5 W

**NCAA National Semifinal (Honolulu, Hawaii)**  
 D16 Pacific 14-16, 15-5, 15-6, 7-15, 15-12 W

**NCAA National Final (Honolulu, Hawaii)**  
 D18 Stanford 15-2, 15-10, 15-7 W

**RECORD:** 30-6, 16-4  
**HEAD COACH:** Russ Rose  
**NCAA TOURNAMENT:** Regionals

**2000**

**Aug. 25-26 - at NACWAA Classic (Gainesville, Fla.) (!)**  
 !A25 UCLA 15-8, 12-15, 2-15, 15-13, 12-15 L  
 !A26 at Florida 15-7, 8-15, 15-5, 16-14 W

**Sept. 1-2 - at Loughorn Classic (#)**  
 #S1 Arkansas 15-3, 15-9, 15-12 W  
 #S2 at Texas 15-13, 15-3, 15-10 W  
 S6 Bucknell 15-0, 15-3, 15-12 W

**Sept. 8-9 - Penn State Invitational (\$)**  
 \$S8 Rutgers 15-8, 15-3, 15-4 W  
 \$S9 Navy 15-1, 15-6, 15-5 W  
 \$S9 James Madison 15-1, 15-1, 15-0 W  
 S12 at Villanova 15-11, 15-4, 15-10 W

**Sept. 15-16 - Penn State Classic (\*)**  
 \*S15 West Virginia 15-3, 15-8, 15-3 W  
 \*S16 Eastern Kentucky 15-6, 15-0, 15-5 W  
 \*S16 Fairfield 15-5, 15-13, 15-7 W  
 S22 at Wisconsin 9-15, 9-15, 6-15 L  
 S23 at N'Western 15-10, 14-16, 15-4, 12-15, 12-15 L  
 S29 Minnesota 15-13, 12-15, 12-15, 11-15 L  
 S30 Iowa 15-7, 15-13, 13-15, 15-8 W  
 O6 at Michigan St. 11-15, 15-6, 15-10, 15-7 W  
 O7 at Michigan 15-17, 12-15, 15-3, 15-13, 15-10 W  
 O13 Purdue 15-3, 15-6, 15-4 W  
 O14 Illinois 15-9, 15-6, 15-1 W  
 O18 Indiana 15-7, 15-10, 15-9 W  
 O20 at Ohio State 15-5, 10-15, 16-14, 7-15, 15-9 W  
 O27 Michigan 15-6, 15-10, 15-10 W  
 O28 Michigan State 15-7, 15-5, 15-7 W  
 N3 at Iowa 15-13, 15-17, 12-15, 15-8, 16-14 W  
 N4 at Minnesota 15-17, 12-15, 15-11, 15-6, 10-15 L  
 N10 Northwestern 15-4, 15-4, 15-9 W  
 N11 Wisconsin 15-7, 11-15, 5-15, 15-5, 15-12 W  
 N15 at Indiana 15-5, 15-11, 15-12 W  
 N18 Ohio State 15-12, 15-4, 15-10 W  
 N24 at Illinois 15-13, 15-5, 15-7 W  
 N25 at Purdue 16-14, 15-10, 15-7 W

**NCAA First/Second Rounds (University Park, Pa.)**  
 D1 James Madison 15-12, 15-11, 15-7 W  
 D2 Washington State 15-6, 15-7, 9-15, 15-3 W

**NCAA Pacific Regional (Los Angeles, Calif.)**  
 D7 Colorado State 9-15, 15-11, 15-12, 15-7 W  
 D8 Southern California 11-15, 9-15, 4-15 L

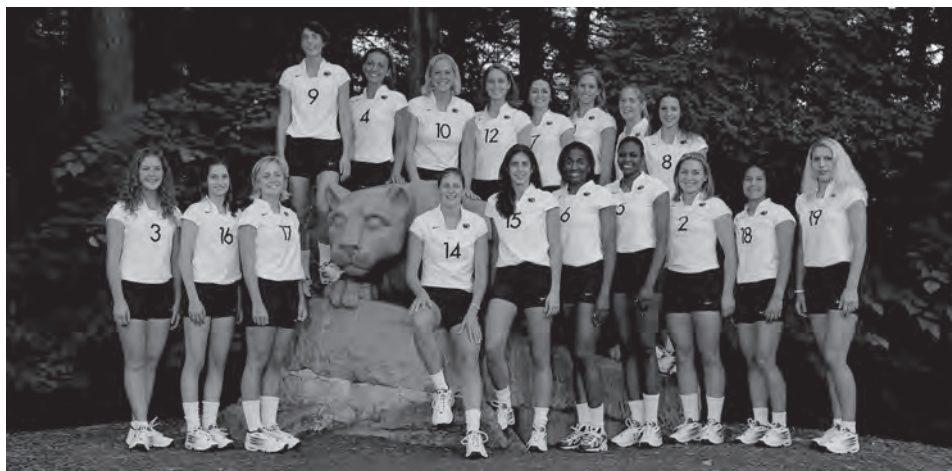

The 2000 team advanced to the NCAA Pacific Regional Finals in Los Angeles, Calif.

**RECORD: 22-8, 14-6**  
**HEAD COACH: Russ Rose**  
**NCAA TOURNAMENT: Sub Regionals**

## 2001

**Aug. 31-Sept. 1 - Penn State Invitational (\$)**

\$A31	Villanova	30-24, 30-25, 30-13	W
\$S1	Loyola (Md.)	30-13, 30-14, 30-16	W
\$S1	UNC	30-17, 28-30, 30-25, 28-30, 15-9	W
S4	Stanford	30-28, 26-30, 16-30, 23-30	L

**Sept. 7-8- Penn State Classic (@)**

@S7	George Mason	26-30, 30-24, 30-23, 30-14	W
@S8	UNC-Asheville	30-11, 30-14, 30-8	W
@S8	Rutgers	30-24, 30-28, 30-32, 30-25	W
S15	at Long Beach State	CANCELED	
S16	at UC-Irvine	CANCELED	
S21	Indiana	30-28, 24-30, 30-19, 30-20	W
S22	Illinois	30-22, 30-21, 30-21	W
S26	at Ohio State	24-30, 30-28, 30-28, 29-31, 12-15	L
S29	Purdue	30-26, 30-16, 30-23	W
O5	at Wisconsin	23-30, 19-30, 31-30	L
O6	at Northwestern	30-19, 30-24, 30-23	W
O9	Youngstown State	30-23, 30-17, 30-20	W
O12	Minnesota	30-22, 30-19, 30-27	W
O13	Iowa	30-15, 30-18, 31-29	W
O19	at Michigan State	30-23, 30-24, 30-25	W
O20	at Michigan	18-30, 28-30, 27-30	L
O26	Northwestern	30-25, 30-21, 30-23	W
O27	Wisconsin	20-30, 28-30, 30-23, 30-26, 15-9	W
O31	Ohio State	19-30, 23-30, 19-30	L
N2	at Purdue	30-24, 30-20, 30-23	W
N9	at Illinois	30-17, 30-25, 30-32, 28-30, 15-17	L
N10	at Indiana	34-32, 24-30, 30-22, 30-25	W
N16	Michigan	23-30, 30-22, 26-30, 30-25, 15-9	W
N17	Michigan State	21-30, 30-32, 30-28, 28-30	L
N23	at Iowa	30-21, 30-28, 30-16	W
N24	at Minnesota	30-20, 30-26, 27-30, 28-30, 18-16	W

**NCAA First/Second Rounds (University Park, Pa.)**

N30	Fairfield	30-21, 30-24, 30-24	W
D1	UCLA	11-30, 28-30, 18-30	L

**RECORD: 25-8, 14-6**  
**HEAD COACH: Russ Rose**  
**NCAA TOURNAMENT: Sub Regionals**

## 2002

**Aug. 30-31 - Penn State Invitational (\$)**

\$A30	Rutgers	30-14, 30-10, 30-16	W
\$A31	Quinnipiac	30-13, 30-11, 30-6	W
\$A31	Akron	30-25, 30-26, 29-31, 30-27	W

**Sept. 6-7 - at Fairfield Tournament (#)**

#S6	vs. New Hampshire	30-22, 30-18, 30-20	W
#S7	vs. Seton Hall	30-18, 30-18, 30-14	W
#S8	at Fairfield	30-19, 30-17, 30-12	W

**Sept. 13-14 - Penn State Classic (%)**

%S13	Villanova	30-10, 30-27, 30-20	W
%S14	Morgan State	30-23, 30-22, 30-13	W
%S14	Army	30-12, 30-15, 30-17	W

**Sept. 20-22 - at American Volleyball Classic (!)**

!S20	vs. Florida	30-32, 30-20, 30-32, 30-28, 13-15	L
!S22	vs. Yale	30-15, 30-17, 30-13	W
S27	Indiana	30-22, 30-21, 33-31	W
S28	Ohio State	23-30, 22-30, 30-26, 30-20, 15-9	W
O4	at Illinois	34-32, 30-28, 30-24	W
O5	at Purdue	30-25, 30-21, 30-20	W
O11	Michigan	30-21, 30-21, 30-24	W
O12	Michigan State	30-19, 30-24, 30-27	W
O18	at Iowa	30-23, 32-30, 30-25	W
O19	at Minnesota	27-30, 20-30, 19-30	L
O25	Northwestern	30-23, 30-27, 30-21	W
O26	Wisconsin	30-23, 30-32, 30-21, 28-30, 10-15	L
N1	at Mich. St.	29-31, 30-20, 30-28, 24-30, 13-15	L
N2	at Michigan	29-31, 30-28, 20-30, 30-15, 10-15	L
N8	Purdue	30-15, 30-20, 30-17	W
N9	Illinois	30-27, 30-16, 30-22	W
N15	at Ohio State	28-30, 30-32, 25-30	L
N16	at Indiana	30-25, 30-25, 30-25	W
N22	at Wisconsin	30-27, 30-24, 30-27	W
N23	at N'western	30-27, 23-30, 24-30, 26-30	L
N29	Minnesota	30-28, 30-25, 30-20	W
N30	Iowa	30-19, 30-14, 30-16	W

**NCAA First/Second Rounds (University Park, Pa.)**

D6	Pennsylvania	30-23, 30-10, 30-26	W
D7	Temple	24-30, 26-30, 30-26, 23-30	L

**RECORD: 31-5, 17-3**  
**Big Ten Champions**  
**HEAD COACH: Russ Rose**  
**NCAA TOURNAMENT: Regionals**

## 2003

**Aug. 29-30 - Maine "Sea Sun" Invitational (\$)**

\$A29	Rhode Island	30-19, 30-21, 30-21	W
\$A29	Colorado	26-30, 30-22, 30-27, 30-25	W
\$A30	SE Missouri St.	30-23, 30-17, 30-19	W
\$A30	at Maine	30-15, 30-14, 30-11	W

**Sept. 5-6 - Akron Zips Invitational (!)**

!S5	Pittsburgh	30-25, 28-30, 30-22, 30-25	W
!S6	American	30-19, 30-25, 30-24	W
!S6	at Akron	30-26, 30-21, 30-22	W

**Sept. 12-13 - BYU Mizuno Classic (#)**

#S12	Rice	30-27, 30-26, 30-14	W
#S13	at BYU	30-21, 27-30, 23-30, 30-26, 13-15	L

**Sept. 19-20 - Penn State Classic (@)**

@S19	Robert Morris	30-22, 30-14, 30-18	W
@S20	Brown	30-18, 30-15, 30-20	W
@S20	Cincinnati	30-27, 25-30, 30-27, 30-18	W
S26	at Michigan St.	30-20, 28-30, 30-28, 26-30, 16-14	W
S27	at Michigan	31-29, 31-33, 32-30, 26-30, 15-12	W
O3	Purdue	30-20, 30-20, 30-25	W
O4	Indiana	30-20, 30-17, 30-15	W
O10	at Illinois	30-27, 19-30, 20-30, 26-30	L
O11	at Northwestern	31-29, 24-30, 30-22, 30-27	W
O17	Iowa	30-14, 30-23, 30-19	W
O18	Minnesota	26-30, 18-30, 21-30	L
O22	Ohio State	30-18, 30-920, 30-25	W
O24	at Wisconsin	26-30, 28-30, 30-24, 30-20, 14-16	L
O31	Northwestern	30-25, 30-25, 30-19	W
N1	Illinois	30-22, 30-23, 30-21	W
N7	at Indiana	30-16, 30-15, 30-28	W
N8	at Purdue	30-13, 30-24, 30-23	W
N14	Michigan	30-19, 24-30, 30-27, 30-18	W
N15	Michigan St.	30-28, 24-30, 30-21, 28-30, 15-8	W
N19	at Ohio State	17-30, 30-27, 30-21, 30-25	W
N22	Wisconsin	30-24, 30-23, 30-21	W
N28	at Minnesota	30-19, 30-26, 27-30, 30-24	W
N29	at Iowa	30-16, 27-30, 30-19, 30-20	W

**NCAA First/Second Rounds (University Park, Pa.)**

D5	Robert Morris	30-10, 30-18, 30-11	W
D6	Pittsburgh	25-30, 33-31, 30-21, 30-21	W

**NCAA East Regional (Gainesville, Fla.)**

D12	Kansas State	12-30, 30-27, 30-21, 31-29	W
D13	at Florida	21-30, 24-30, 16-30	L



The 2003 team started the string of eight consecutive Big Ten championships.

**RECORD: 29-3, 18-2**  
**Big Ten Champions**  
**HEAD COACH: Russ Rose**  
**NCAA TOURNAMENT: Regionals**

**2004**

**Sept. 3-4 - Penn State Invitational (\$)**

\$S3 Rutgers 30-24, 30-25, 30-18 W  
 \$S4 Quinnipiac 30-11, 30-5, 30-16 W  
 \$S4 BYU 30-26, 27-30, 30-17, 30-11 W

**Sept. 9-11 - at Stanford Invitational (!)**

IS9 vs. San Francisco 30-21, 30-20, 30-24 W  
 IS10 at Stanford 31-29, 23-30, 30-25, 26-30, 15-12 W  
 IS11 vs. E. Washington 30-22, 30-26, 30-14 W

**Sept. 17-18 - Penn State Classic (#)**

#S17 UMBC 30-14, 30-12, 30-12 W  
 #S18 Yale 30-16, 30-14, 30-11 W  
 #S18 West Virginia 30-18, 30-20, 30-18 W  
 S24 at Northwestern 30-25, 30-24, 30-24 W  
 S26 at Wisconsin 30-19, 30-26, 30-28 W  
 O1 Iowa 30-15, 30-17, 30-18 W  
 O2 Minnesota 36-34, 28-30, 27-30, 30-26, 11-15 L  
 O8 at Purdue 30-28, 30-27, 30-26 W  
 O9 at Indiana 30-15, 30-24, 30-15 W  
 O15 Michigan 30-23, 30-21, 30-14 W  
 O16 Michigan St. 30-17, 30-24, 23-30, 30-22 W  
 O20 Ohio St. 25-30, 30-22, 26-30, 30-26, 11-15 L  
 O22 at Illinois 30-18, 30-24, 30-32, 30-15 W  
 O29 Indiana 30-18, 30-21, 30-27 W  
 O30 Purdue 30-22, 30-19, 30-18 W  
 N5 at Minnesota 32-30, 30-28, 22-30, 30-26 W  
 N6 at Iowa 30-23, 30-17, 30-19 W  
 N12 Wisconsin 23-30, 32-30, 30-25, 30-28 W  
 N13 Northwestern 30-17, 30-25, 30-8 W  
 N17 at Ohio St. 30-28, 22-30, 30-19, 30-28 W  
 N20 Illinois 30-21, 30-28, 30-19 W  
 N26 at Michigan St. 30-28, 30-24, 30-21 W  
 N27 at Michigan 30-26, 31-29, 30-23 W

**NCAA First/Second Rounds (University Park, Pa.)**

D3 American 30-18, 30-18, 35-33 W  
 D4 Maryland 34-32, 30-27, 31-29 W

**NCAA West Regional (Seattle, Wash.)**

D10 vs. UCLA 24-30, 30-22, 25-30, 28-30 L

**RECORD: 31-3, 20-0**  
**Big Ten Champions**  
**HEAD COACH: Russ Rose**  
**NCAA TOURNAMENT: Regionals**

**2005**

**Aug. 26-27 - AVCA/NACWAA Showcase (Omaha, Neb) (\$)**

\$A26 vs. Stanford 24-30, 24-30, 30-28, 30-23, 10-15 L  
 \$A27 vs. Hawaii 30-27, 30-26, 30-18 W

**Aug. 31-Sept. 2 - at Hawaiian Airlines Classic (#)**

#A31 vs. USC 30-23, 30-27, 28-30, 30-28 W  
 #S1 vs. W. Michigan 30-19, 30-26, 30-22 W  
 #S2 at Hawaii 22-30, 17-30, 30-27, 30-18, 15-11 W

**Sept. 9-11 - at Nebraska Players Challenge (!)**

IS9 vs. Pacific 30-13, 30-15, 30-12 W  
 IS10 vs. Pepperdine 30-20, 30-24, 30-23 W  
 IS11 at Nebraska 14-30, 27-30, 25-30 L

**Sept. 16-17 - Penn State Classic (&)**

&S16 Seton Hall 30-20, 30-17, 30-20 W  
 &S17 Pennsylvania 30-17, 30-16, 30-17 W  
 &S17 Marshall 30-19, 30-25, 30-13 W  
 S23 Illinois 31-29, 30-19, 30-21 W  
 S24 Purdue 22-30, 30-21, 27-30, 30-24, 15-11 W  
 S28 at Ohio State 30-18, 30-24, 30-24 W  
 O1 Indiana 30-24, 30-10, 30-18 W  
 O7 at Northwestern 30-14, 30-21, 30-16 W  
 O8 at Wisconsin 30-21, 30-25, 30-22 W  
 O14 Michigan 30-23, 30-15, 30-23 W  
 O15 Michigan State 30-19, 30-17, 30-21 W  
 O21 at Iowa 30-15, 30-21, 30-23 W  
 O22 at Minnesota 30-9, 30-17, 30-20 W  
 O28 Wisconsin 27-30, 30-16, 30-22, 30-21 W  
 O29 Northwestern 30-24, 30-23, 30-21 W  
 N2 Ohio State 31-29, 30-9, 30-26 W  
 N4 at Indiana 30-19, 30-16, 30-13 W  
 N11 at Purdue 30-28, 30-22, 30-18 W  
 N12 at Illinois 30-12, 30-11, 30-15 W  
 N18 Minnesota 30-14, 30-24, 30-21 W  
 N19 Iowa 30-14, 30-24, 30-16 W  
 N25 at Michigan State 30-25, 30-21, 30-15 W  
 N26 at Michigan 30-21, 30-13, 30-27 W

**NCAA First/Second Rounds (University Park, Pa.)**

D2 Binghamton 30-15, 30-8, 30-10 W  
 D3 Long Island 30-11, 30-27, 30-8 W

**NCAA East Regional (University Park, Pa.)**

D9 Tennessee 27-30, 30-14, 27-30, 31-33 L

**RECORD: 32-3, 18-2**

**2006**

**Big Ten Champions**  
**HEAD COACH: Russ Rose**  
**NCAA TOURNAMENT: Regionals**

**Aug. 25-26 - LSU Classic (Baton Rouge, La.) (\$)**

\$A25 vs. Nicholls State 30-11, 30-15, 30-18 W  
 \$A26 vs. Rice 30-6, 30-17, 30-27 W  
 \$A26 at LSU 30-32, 24-30, 30-23, 30-23, 15-6 W

**Sept. 1-2 - Penn State Invitational (#)**

#S1 Eastern Kentucky 30-23, 30-16, 30-18 W  
 #S2 West Virginia 30-11, 30-14, 30-14 W  
 #S2 Duke 30-18, 30-18, 30-22 W

**Sept. 7-8 - at Texas Classic (Austin, Texas) (!)**

IS7 vs. Missouri 30-19, 30-21, 30-21 W  
 IS8 at Texas 27-30, 28-30, 30-28, 36-34, 15-13 W

**Sept. 15-16 - Penn State Classic (%)**

%S15 Tennessee State 30-16, 30-19, 30-12 W  
 %S16 Lehigh 30-13, 30-9, 30-19 W  
 %S16 Miami (Ohio) 30-21, 30-17, 30-12 W  
 S20 Ohio State 30-21, 31-29, 30-16 W  
 S22 at Iowa 30-25, 30-18, 30-26 W  
 S29 at Indiana 30-19, 30-23, 30-22 W  
 S30 at Purdue 30-12, 31-29, 30-27 W  
 O6 Minnesota 30-24, 25-30, 30-20, 30-26 W  
 O7 Wisconsin 30-24, 30-22, 30-27 W  
 O13 at Northwestern 30-26, 30-26, 30-22 W  
 O15 at Illinois 34-32, 30-23, 32-30 W  
 O20 Michigan 24-30, 30-27, 30-25, 30-26 W  
 O21 Michigan State 30-18, 30-22, 30-13 W  
 O27 at Wisconsin 22-30, 28-30, 25-30 L  
 O28 at Minn. 21-30, 30-12, 26-30, 30-24, 15-13 W  
 N3 Purdue 30-13, 30-15, 30-22 W  
 N4 Indiana 30-18, 30-15, 30-17 W  
 N8 at Ohio State 19-30, 26-30, 21-30 L  
 N11 Iowa 30-17, 30-18, 30-20 W  
 N17 at Michigan State 30-24, 30-26, 30-23 W  
 N18 at Michigan 30-27, 34-32, 30-14 W  
 N24 Illinois 30-22, 30-23, 30-13 W  
 N25 Northwestern 30-21, 30-27, 30-22 W

**NCAA First/Second Rounds (University Park, Pa.)**

D1 Long Island 30-16, 30-27, 30-15 W  
 D2 Hofstra 30-20, 30-12, 30-19 W

**NCAA West Regional (Seattle, Wash.)**

D8 vs. Purdue 30-24, 30-18, 30-15 W  
 D9 at Washington 27-30, 24-30, 30-28, 26-30 L

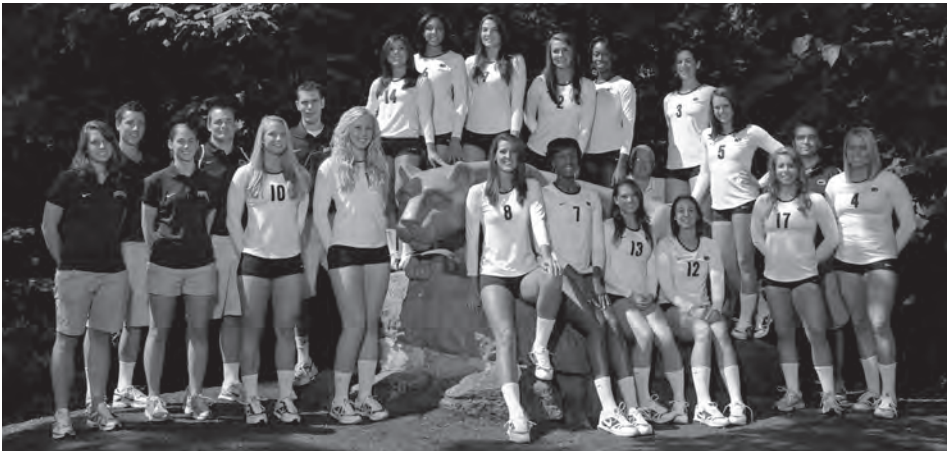

The 2009 team finished with a perfect 38-0 record and an unprecedented third straight NCAA National Championship.

**RECORD:** 34-2, 20-0  
**Big Ten Champions**  
**HEAD COACH:** Russ Rose  
**NCAA TOURNAMENT:** National Champions

**2007**

A24	Texas	30-23, 32-34, 30-22, 30-24	W
A25	Texas	19-30, 30-13, 30-21, 30-24	W
<b>Aug. 31 - Holiday Inn Classic (Lincoln, Neb.) (\$)</b>			
\$A31	vs. Cal Poly	30-24, 30-27, 26-30, 27-30, 15-7	W
<b>Sept. 2 - Holiday Inn Classic (Omaha, Neb.) (\$)</b>			
\$S2	vs. Nebraska	20-30, 21-30, 27-30	L
<b>Sept. 7-8 - Penn State Classic (%)</b>			
%S7	St. John's	30-20, 30-14, 30-17	W
%S8	Colgate	30-10, 30-13, 30-14	W
%S8	VCU	30-15, 30-13, 30-14	W
<b>Sept. 14-15 - Yale Classic (New Haven, Conn.) (#)</b>			
#S14	at Yale	30-14, 30-14, 30-20	W
#S15	vs. Delaware St.	30-12, 30-10, 30-17	W
#S15	vs. Stanford	23-30, 30-23, 30-27, 28-30, 9-15	L
S21	Michigan State	30-13, 30-17, 30-17	W
S22	Northwestern	31-29, 30-23, 30-13	W
S28	at Indiana	30-19, 30-22, 30-22	W
S29	at Purdue	30-18, 30-20, 38-36	W
O5	Iowa	30-23, 30-15, 30-24	W
O6	Minnesota	30-16, 30-25, 30-26	W
O10	Ohio State	30-23, 30-17, 30-16	W
O12	Michigan	30-16, 30-28, 30-22	W
O19	at Illinois	30-28, 30-25, 19-30, 28-30, 15-10	W
O21	at Wisconsin	30-18, 24-30, 24-30, 30-27, 15-13	W
O26	at Minnesota	30-21, 30-25, 30-15	W
O27	at Iowa	30-15, 30-23, 30-25	W
N2	Purdue	30-24, 30-14, 30-28	W
N3	Indiana	30-14, 30-16, 30-23	W
N9	at Northwestern	30-24, 30-20, 30-27	W
N10	at Michigan State	30-27, 30-21, 30-24	W
N16	Wisconsin	30-28, 30-22, 24-30, 30-25	W
N17	Illinois	30-27, 30-22, 30-18	W
N21	at Ohio State	30-22, 30-21, 30-21	W
N24	at Michigan	30-21, 30-22, 30-32, 30-21	W
<b>NCAA First/Second Rounds (University Park, Pa.)</b>			
N30	Siena	30-19, 30-11, 30-14	W
D1	Albany	30-15, 30-9, 30-19	W
<b>NCAA East Regional (University Park, Pa.)</b>			
D7	Michigan	30-15, 30-18, 30-18	W
D8	Brigham Young	30-23, 30-15, 30-18	W
<b>NCAA National Semifinal (Sacramento, Calif.)</b>			
D13	California	30-28, 30-25, 30-16	W
<b>NCAA National Final (Sacramento, Calif.)</b>			
D15	Stanford	30-25, 30-26, 23-30, 19-30, 15-8	W

**RECORD:** 38-0, 20-0  
**Big Ten Champions**  
**HEAD COACH:** Russ Rose  
**NCAA TOURNAMENT:** National Champions

**2008**

\$A29	at Hawaii	25-21, 25-19, 25-19	W
\$A30	vs. UCLA	25-22, 25-21, 25-13	W
\$A31	vs. Ohio	25-15, 25-19, 25-9	W
S5	Long Island	25-8, 25-16, 25-9	W
S6	George Washington	25-18, 25-15, 25-11	W
S6	Villanova	25-20, 25-12, 26-16	W
<b>Sept. 12-13 Chicago Classic (Chicago, Ill.) (%)</b>			
%S12	at Illinois-Chicago	25-9, 25-18, 25-20	W
%S13	vs. Illinois State	25-12, 25-17, 25-22	W
%S13	vs. Louisville	25-16, 25-19, 25-20	W
<b>Sept. 19-20 Penn State Classic (#)</b>			
#S19	Yale	25-7, 25-13, 25-16	W
#S20	New Hampshire	25-10, 25-14, 25-15	W
#S20	Saint Louis	25-17, 25-12, 25-15	W
S26	Purdue	25-12, 25-15, 25-21	W
S27	Illinois	25-16, 25-19, 25-12	W
O1	at Indiana	25-17, 25-18, 25-19	W
O4	Michigan State	25-11, 25-19, 25-14	W
O10	at Iowa	25-20, 25-18, 25-20	W
O11	at Minnesota	25-18, 25-15, 25-12	W
O17	Michigan	25-18, 25-15, 25-20	W
O18	Ohio State	25-15, 25-14, 25-12	W
O24	at Wisconsin	25-20, 25-16, 25-21	W
O25	at Northwestern	25-19, 25-17, 25-14	W
O31	Minnesota	25-19, 25-17, 25-17	W
N1	Iowa	25-16, 25-13, 25-15	W
N5	Indiana	25-13, 25-14, 25-22	W
N7	at Michigan State	25-20, 25-11, 25-18	W
N14	at Illinois	25-23, 25-17, 25-13	W
N15	at Purdue	25-20, 25-21, 25-15	W
N21	Northwestern	25-15, 25-18, 25-11	W
N22	Wisconsin	25-21, 25-13, 25-17	W
N28	at Ohio State	25-20, 25-12, 30-28	W
N29	at Michigan	25-22, 25-18, 25-13	W
<b>NCAA First/Second Rounds (University Park, Pa.)</b>			
D5	Long Island	25-14, 25-15, 25-15	W
D6	Yale	25-18, 25-11, 25-12	W
<b>NCAA East Regional (University Park, Pa.)</b>			
D12	W. Michigan	25-17, 25-12, 25-19	W
D13	California	25-21, 25-21, 25-17	W
<b>NCAA National Semifinal (Omaha, Neb.)</b>			
D18	vs. Nebraska	25-17, 25-18, 15-25, 22-25, 15-11	W
<b>NCAA National Final (Omaha, Neb.)</b>			
D20	vs. Stanford	25-20, 26-24, 25-23	W

**RECORD:** 38-0, 20-0  
**Big Ten Champions**  
**HEAD COACH:** Russ Rose  
**NCAA TOURNAMENT:** National Champions

**2009**

<b>Aug. 28-29 Active Ankle Challenge (St. Louis, Mo.) (\$)</b>			
\$A28	vs. Miami (Ohio)	25-15, 25-12, 25-9	W
\$A29	vs. Alabama	25-13, 25-10, 25-14	W
\$A29	at Saint Louis	29-27, 25-18, 25-14	W
<b>Sept. 4-5 Nittany Lion Invitational (%)</b>			
%S4	Buffalo	25-9, 25-6, 25-7	W
%S5	Robert Morris	25-8, 25-8, 25-10	W
%S5	Pittsburgh	25-20, 25-16, 25-18	W
<b>Sept. 11-12 Duke Invitational (Durham, N.C.) (#)</b>			
#S11	vs. Loyola	25-9, 25-14, 25-7	W
#S12	vs. Charleston	25-18, 25-10, 25-13	W
#S12	at Duke	25-21, 25-17, 25-15	W
S18	at Temple	25-13, 25-9, 25-15	W
S19	Saint Francis (Pa.)	25-10, 25-18, 25-8	W
S19	Temple	25-16, 25-13, 25-12	W
S25	at Northwestern	25-19, 25-12, 25-16	W
S26	at Illinois	25-11, 25-17, 25-17	W
O2	Iowa	25-16, 25-10, 24-26, 25-18	W
O3	Wisconsin	25-18, 25-20, 25-16	W
O7	at Ohio State	25-17, 23-25, 25-15, 25-13	W
O11	at Minnesota	26-24, 25-21, 25-14	W
O16	at Michigan	24-26, 25-8, 23-25, 25-21, 15-12	W
O17	at Michigan State	25-11, 25-18, 25-12	W
O23	Indiana	25-19, 25-13, 25-17	W
O24	Purdue	25-13, 25-15, 25-12	W
O28	Ohio State	25-21, 25-11, 25-20	W
O30	Minnesota	25-14, 25-16, 25-17	W
N6	at Wisconsin	25-15, 25-13, 25-21	W
N7	at Iowa	25-17, 25-22, 25-13	W
N13	Illinois	25-20, 27-25, 25-15	W
N14	Northwestern	25-20, 25-14, 25-20	W
N20	at Purdue	29-31, 25-17, 25-17, 25-20	W
N21	at Indiana	25-22, 25-16, 26-24	W
N27	Michigan State	25-17, 25-20, 25-21	W
N28	Michigan	25-21, 25-13, 25-23	W
<b>NCAA First/Second Rounds (University Park, Pa.)</b>			
D4	Binghamton	25-9, 25-13, 25-14	W
D5	Pennsylvania	25-20, 25-17, 25-16	W
<b>NCAA Regional (Gainesville, Fla.)</b>			
D11	at Florida	25-12, 25-18, 25-21	W
D12	vs. California	25-18, 25-17, 25-22	W
<b>NCAA National Semifinal (Tampa, Fla.)</b>			
D17	vs. Hawaii	23-25, 25-18, 25-15, 25-18	W
<b>NCAA National Final (Tampa, Fla.)</b>			
D19	vs. Texas	22-25, 20-25, 25-23, 25-21, 15-13	W

# 2015 PENN STATE WOMEN'S VOLLEYBALL

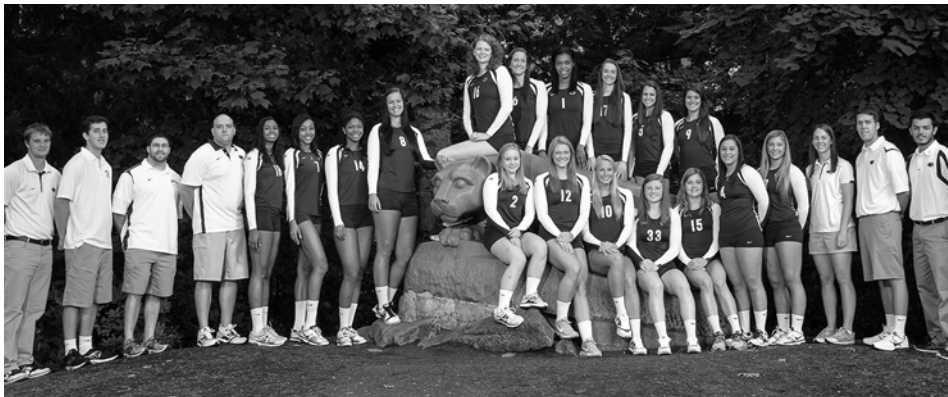

The 2012 team finished with a 33-3 record and claimed the 15th Big Ten title in program history

**RECORD:** 33-3, 19-1  
**Big Ten Champions**  
**HEAD COACH:** Russ Rose  
**NCAA TOURNAMENT:** National Semifinals

**2012**

**Aug. 24-25 Active Ankle Challenge (Louisville, Ky.) (!)**

!A24 vs. Morehead St. 25-18, 25-15, 25-14 W  
 !A25 vs. W. Kentucky 25-10, 25-22, 25-22 W  
 !A25 at Louisville 25-20, 25-17, 25-18 W

**Aug. 31-Sept. 1 Nike Big Four (University Park, Pa.) (@)**

@A31 vs. Stanford 25-13, 25-27, 25-23, 23-25, 15-13 W  
 @S1 vs. Texas 25-22, 25-21, 25-22 W

**Sept. 8-9 Chicago Classic (Chicago, Ill.) (#)**

#S8 vs. DePaul 25-17, 25-12, 25-17 W  
 #S8 vs. Oregon St. 17-25, 25-17, 11-25, 25-17, 15-12 L  
 #S9 at Illinois-Chicago 25-17, 25-18, 25-17 W

**Sept. 14-15 Penn State Classic (University Park, Pa.) (\$)**

\$S14 vs. Portland 25-9, 25-13, 25-12 W  
 \$S15 vs. Duquesne 25-16, 25-16, 25-16 W  
 \$S15 vs. Eastern Illinois 25-14, 25-14, 25-16 W  
 S19 Nebraska 23-25, 28-26, 25-17, 26-24 W  
 S22 Iowa 25-20, 25-21, 27-29, 25-14 W  
 S28 at Wisconsin 25-19, 25-21, 25-7 W  
 S29 at Minnesota 25-23, 25-8, 25-20 W  
 O5 at Northwestern 25-23, 25-18, 25-23 W  
 O6 at Illinois 23-25, 25-18, 25-21, 24-26, 18-16 W  
 O12 Purdue 25-19, 25-16, 25-16 W  
 O13 Indiana 22-25, 25-19, 25-16, 25-21 W  
 O17 at Ohio State 25-21, 25-19, 25-22 W  
 O20 at Michigan 25-19, 25-18, 21-25, 22-25, 15-10 W  
 O24 at Iowa 25-15, 25-19, 25-15 W  
 O28 at Nebraska 25-12, 30-32, 25-19, 23-25, 10-15 L  
 N2 Minnesota 25-21, 25-19, 23-25, 25-21 W  
 N4 Wisconsin 25-20, 25-15, 25-22 W  
 N8 Illinois 25-17, 25-17, 25-14 W  
 N10 Northwestern 25-16, 25-16, 25-16 W  
 N16 at Indiana 25-12, 25-18, 25-22 W  
 N17 at Purdue 25-16, 22-25, 25-19, 25-21 W  
 N21 Ohio State 25-18, 25-16, 25-14 W  
 N24 Michigan State 25-13, 25-21, 25-15 W

**NCAA First/Second Rounds (University Park, Pa.)**

N30 Binghamton 25-11, 25-3, 25-9 W  
 D1 Bowling Green 25-15, 25-12, 25-15 W

**NCAA Regional (West Lafayette, Ind.)**

D7 Kentucky 25-18, 25-21, 25-12 W  
 D8 Minnesota 25-19, 19-25, 26-24, 25-18 W

**NCAA National Semifinal (Louisville, Ky.)**

D13 Oregon 25-21, 28-30, 22-25, 19-25 L

**RECORD:** 32-5, 16-4  
**Big Ten Champions**  
**HEAD COACH:** Russ Rose  
**NCAA TOURNAMENT:** National Champions

**2010**

**Aug. 27-28 Carolina Classic (Chapel Hill, N.C.) (\$)**

\$A27 at North Carolina 25-19, 25-21, 25-16 W  
 \$A28 Villanova 25-19, 25-11, 25-10 W  
 \$A28 Campbell 25-15, 25-9, 25-16 W

**Sept. 5-6 Hampton Inn Classic (!)**

IS3 Seton Hall 25-20, 25-14, 25-20 W  
 IS4 Colgate 25-14, 25-15, 25-15 W  
 IS4 VCU 25-13, 25-12, 25-12 W

**Sept. 10-11 Nike Big Four Classic (Gainesville, Fla.) (#)**

#S10 at Florida 20-25, 25-21, 25-14, 25-23 W  
 #S11 Stanford 26-28, 12-25, 18-25 L

**Sept. 17-18 Rockvale Outlets Classic (@)**

@S17 GWU 25-12, 25-5, 25-13 W  
 @S18 Princeton 25-8, 25-8, 25-13 W  
 @S18 St. John's 25-11, 25-15, 25-5 W  
 S24 at Illinois 25-17, 14-25, 19-25, 25-14, 15-17 L  
 S26 at Wisconsin 25-15, 25-17, 25-21 W  
 O1 Michigan State 25-21, 25-17, 25-17 W  
 O2 Michigan 25-20, 25-22, 25-20 W  
 O8 at Purdue 25-21, 25-18, 16-25, 18-25, 11-15 L  
 O9 at Indiana 19-25, 25-27, 25-18, 24-26 L  
 O15 Minnesota 25-22, 25-14, 21-25, 25-16 W  
 O16 Iowa 25-16, 25-22, 25-19 W  
 O20 at Ohio State 25-22, 25-21, 25-18 W  
 O23 at Northwestern 25-18, 25-18, 25-17 W  
 O29 Indiana 25-17, 25-18, 25-22 W  
 O30 Purdue 25-16, 25-21, 23-25, 25-23 W  
 N5 at Michigan 25-17, 25-22, 25-21 W  
 N6 at Michigan St. 25-20, 22-25, 25-16, 25-19 W  
 N12 Wisconsin 25-19, 25-16, 25-12 W  
 N13 Illinois 25-18, 25-16, 25-18 W  
 N17 Ohio State 25-16, 25-14, 25-20 W  
 N19 Northwestern 25-20, 25-19, 25-20 W  
 N26 at Iowa 25-18, 25-13, 25-20 W  
 N27 at Minn. 25-14, 25-21, 24-26, 23-25, 21-23 L

**NCAA First/Second Rounds (University Park, Pa.)**

D3 Niagara 25-12, 25-19, 25-15 W  
 N4 Virginia Tech 25-22, 25-22, 25-13 W

**NCAA Regional (University Park, Pa.)**

D10 Oklahoma 25-23, 25-23, 25-15 W  
 D11 Duke 25-19, 25-18, 23-25, 25-17 W

**NCAA National Semifinal (Kansas City, Mo.)**

D16 Texas 25-13, 25-13, 25-22 W

**NCAA National Final (Kansas City, Mo.)**

D18 California 25-20, 27-25, 25-20 W

**RECORD:** 25-8, 16-4  
**HEAD COACH:** Russ Rose  
**NCAA TOURNAMENT:** Regionals

**2011**

**Aug. 26-27 AVCA Showcase (\$)**

\$A26 Oregon 25-16, 21-25, 20-25, 22-25 L  
 \$A27 USC 21-25, 21-25, 25-20, 25-22, 15-8 W

**Sept. 2-3 Pittsburgh Tournament (Pittsburgh, Pa.) (!)**

!S2 at Pittsburgh 25-13, 25-12, 25-18 W  
 !S2 vs. Miami (Ohio) 25-20, 25-18, 25-21 W  
 !S3 vs. New Hampshire 25-14, 25-11, 25-11 W

**Sept. 9-10 Nike Big Four Classic (Stanford, Calif.) (#)**

#S9 at Stanford 25-23, 19-25, 25-27, 18-25 L  
 #S10 vs. Texas 23-25, 20-25, 25-19, 25-14, 10-15 L

**Sept. 16-17 Hampton Inn Classic (@)**

@S16 Long Island 29-27, 25-8, 25-13 W  
 @S17 Fla. Gulf Coast 20-25, 25-11, 25-17, 25-11 W  
 @S17 Rutgers 25-12, 25-17, 25-14 W  
 S21 at Nebraska 18-25, 16-25, 25-23, 25-19, 10-15 L  
 S24 at Iowa 25-23, 25-23, 25-14 W  
 S30 Wisconsin 25-18, 25-20, 25-22 W  
 O1 Minnesota 25-15, 26-24, 25-15 W  
 O5 N'western 25-19, 22-25, 25-18, 13-25, 15-11 W  
 O8 Illinois 25-21, 21-25, 25-23, 21-25, 12-15 L  
 O14 at Purdue 32-30, 16-25, 25-19, 25-19 W  
 O15 at Indiana 25-18, 25-16, 25-21 W  
 O19 Ohio State 28-26, 25-18, 25-15 W  
 O22 Michigan 25-22, 25-21, 25-23 W  
 O28 Iowa 25-23, 18-25, 25-16, 25-20 W  
 O29 Nebraska 25-17, 25-15, 17-25, 25-17 W  
 N4 at Minnesota 27-25, 25-17, 23-25, 23-25, 15-12 W  
 N6 at Wisconsin 24-26, 19-25, 34-32, 25-14, 12-15 L  
 N11 at Illinois 21-25, 23-25, 26-28 L  
 N12 at Northwestern 5-19, 25-14, 25-17 W  
 N18 Indiana 25-14, 25-23, 25-12 W  
 N19 Purdue 22-25, 25-18, 25-15, 25-18 W  
 N23 at Ohio State 23-25, 25-22, 25-23, 25-13 W  
 N26 at Michigan St. 27-25, 16-25, 25-16, 25-15 W

**NCAA First/Second Rounds (University Park, Pa.)**

D2 Liberty 25-16 25-16, 25-16 W  
 D3 Delaware 25-12, 25-9, 25-18 W

**NCAA Regional (Lexington, Ky.)**

D9 UCLA 23-25, 23-25, 15-25 L

RECORD: 34-2, 19-1

## 2013

Big Ten Champions

HEAD COACH: Russ Rose

NCAA TOURNAMENT: National Champions

RECORD: 36-3, 18-2

## 2014

HEAD COACH: Russ Rose

NCAA TOURNAMENT: National Champions

**Aug. 30-31 Penn State Invitational (University Park, Pa.) (!)**

IA30 vs. Polish Team (Ex) 28-26, 25-21, 25-20 W  
 IA31 vs. Syracuse 25-16, 25-15, 25-17 W  
 IA31 vs. Louisville 25-15, 25-16, 25-13 W

**Sept. 7-8 Nike Big Four (Austin, Texas) (@)**

@S7 at Texas 27-25, 17-25, 25-13, 21-25, 10-15 L  
 @S8 vs. Florida 25-18, 25-17, 25-20 W

**Sept. 13-14 FGCU Tournament (Fort Meyers, Fla.) (#)**

#S13 vs. Marquette 25-17, 25-12, 25-17 W  
 #S14 vs. Central Arkansas 25-20, 25-22, 25-10 W  
 #S14 at Florida Gulf Coast 25-8, 25-15, 25-17 W

**Sept. 20-21 PSU Classic (University Park, Pa.) (\$)**

\$\$S20 vs. Albany 25-8, 25-6, 25-4 W  
 \$\$S21 vs. Eastern Kentucky 25-10, 25-8, 25-19 W  
 \$\$S21 vs. Yale 25-16, 25-17, 25-6 W  
 S27 Michigan St. 23-25, 24-26, 25-19, 25-19, 9-15 L  
 S28 Michigan 25-16, 20-25, 25-19, 25-17 W  
 O3 at Indiana 25-18, 25-19, 25-8 W  
 O5 at Purdue 16-25, 25-21, 25-16, 22-25, 15-8 W  
 O9 Minnesota 25-19, 23-25, 25-21, 22-25, 15-11 W  
 O12 Wisconsin 25-22, 25-17, 25-21 W  
 O18 at Illinois 19-25, 25-22, 24-26, 25-15, 15-12 W  
 O20 at Northwestern 25-17, 25-15, 25-17 W  
 O23 Ohio State 25-9, 25-11, 25-16 W  
 O26 Iowa 25-8, 25-8, 25-11 W  
 N1 at Michigan 16-25, 25-22, 25-20, 25-16 W  
 N2 at Michigan State 25-14, 25-18, 25-20 W  
 N8 Purdue 25-18, 25-22, 25-21 W  
 N9 Indiana 25-16, 25-11, 25-11 W  
 N15 at Wisconsin 25-23, 27-25, 25-16 W  
 N16 at Minnesota 25-20, 25-17, 25-23 W  
 N22 Northwestern 25-17, 25-18, 31-33, 25-20 W  
 N23 Illinois 25-20, 25-17, 23-25, 25-16 W  
 N27 at Ohio State 25-12, 25-14, 25-8 W  
 N30 at Nebraska 22-25, 25-23, 26-24, 26-24 W

**NCAA First/Second Rounds (University Park, Pa.)**

D6 LIU Brooklyn 25-21, 25-25-21, 25-14 W  
 D7 Utah 25-14, 25-15, 25-11 W

**NCAA Regionals (Lexington, Ky.)**

D13 Michigan State 22-25, 25-17, 25-17, 25-23 W  
 D14 Stanford 22-25, 25-22, 28-26, 18-25, 15-11 W

**NCAA National Semifinals (Seattle, Wash.)**

D19 Washington 25-14, 25-13, 25-16 W

**NCAA National Final (Seattle, Wash.)**

D21 Wisconsin 25-19, 26-24, 20-25, 25-23 W

**Aug. 29-30 Penn State Classic (University Park, Pa.) (!)**

IA29 vs. TCU 25-10, 25-17, 25-17 W  
 IA30 vs. Iona 25-13, 25-14, 25-11 W  
 IA30 vs. William & Mary 25-13, 25-12, 25-9 W

**Sept. 5-6 Big Ten/Pac 12 Challenge (Palo Alto, Calif.)**

S5 at Stanford 25-18, 23-25, 22-25, 25-16, 10-15 L  
 S6 vs. UCLA 25-19, 27-25, 25-17 W

**Sept. 12-13 Villanova Classic (Villanova, Pa.) (@)**

@S12 vs. American 24-26, 25-8, 25-14, 25-16 W  
 @S14 at Villanova 25-19, 25-12, 25-15 W  
 @S14 vs. Yale 25-14, 25-15, 25-15 W  
 @S13 vs. Kansas 25-10, 27-25, 25-23 W

**Sept. 19-20 Penn State Alumni Classic (University Park) (\$)**

\$\$S19 vs. Eastern Illinois 25-10, 25-9, 25-17 W  
 \$\$S19 vs. DePaul 25-8, 25-10, 25-13 W  
 \$\$S20 vs. UIC 25-18, 25-13, 25-16 W  
 \$\$S20 vs. East Carolina 25-11, 25-17, 25-10 W  
 S24 at Wisconsin 25-17, 25-21, 25-22 W  
 S27 at Minnesota 27-29, 25-13, 25-15, 25-22 W  
 O3 at Nebraska 25-12, 22-25, 20-25, 23-25 L  
 O4 at Iowa 25-15, 25-14, 25-11 W  
 O8 Northwestern 25-20, 25-17, 25-17 W  
 O11 Illinois 24-26, 25-16, 23-25, 22-25 L  
 O17 at Purdue 26-24, 23-25, 22-25, 25-23, 15-9 W  
 O18 at Indiana 25-11, 25-19, 25-15 W  
 O24 Michigan 25-18, 25-16, 25-16 W  
 O25 Michigan State 26-24, 25-17, 25-21 W  
 O28 Ohio State 25-15, 25-22, 25-12 W  
 O31 at Ohio State 25-13, 25-16, 25-18 W  
 O7 Rutgers 25-11, 25-12, 25-10 W  
 O8 Maryland 25-11, 25-18, 25-15 W  
 O12 Iowa 25-14, 25-12, 25-21 W  
 O15 Minnesota 25-20, 25-12, 25-23 W  
 O19 at Michigan 25-19, 25-23, 27-25 W  
 O22 at Maryland 25-15, 25-18, 25-14 W  
 O26 at Northwestern 25-20, 25-23, 25-23 W  
 O29 Nebraska 25-21, 25-15, 25-16 W

**NCAA First and Second Rounds (University Park, Pa.)**

N5 Siena 25-17, 25-10, 25-5 W  
 N6 Dayton 25-14, 25-15, 25-11 W

**NCAA Regionals (Louisville, Ky.)**

N12 UCLA 28-26, 25-16, 25-22, 25-19 W  
 N13 Wisconsin 22-25, 25-16, 25-22, 25-29 W

**NCAA National Semifinals (Oklahoma City, Okla.)**

N18 Stanford 25-16, 23-25, 25-22, 25-21 W

**NCAA National Final (Oklahoma City)**

N20 BYU 25-21, 26-24, 25-14 W



# 2015 PENN STATE WOMEN'S VOLLEYBALL

## ALL-TIME AVCA DI COACHES FINAL POLLS

2014	2013	2012	2011	2010	2009
1. <b>PENN STATE</b>	1. <b>PENN STATE</b>	1. Texas	1. UCLA	1. <b>PENN STATE</b>	1. <b>PENN STATE</b>
2. Stanford	2. Wisconsin	2. Oregon	2. Illinois	2. California	2. Texas
3. BYU	3. Texas	3. <b>PENN STATE</b>	3. USC	3. USC	3. Hawaii
4. Wisconsin	4. Washington	4. Stanford	4. Texas	4. Texas	4. Minnesota
5. Texas	5. Stanford	5. Michigan	5. Hawaii	5. Stanford	5. Nebraska
6. Florida	6. USC	6. USC	6. Pepperdine	6. Washington	6. Iowa State
7. North Carolina	7. Nebraska	7. Nebraska	7. Florida State	7. Nebraska	7. Stanford
8. Nebraska	8. Purdue	8. Minnesota	8. Iowa State	8. Florida	8. California
9. Washington	9. San Diego	9. Washington	9. <b>PENN STATE</b>	9. Illinois	9. Michigan
10. Florida State	10. Minnesota	10. Florida	10. Purdue	10. Minnesota	10. Illinois
11. Illinois	11. Florida State	11. Hawaii	11. Florida	11. Purdue	11. Florida State
12. Colorado State	12. Missouri	12. BYU	12. Nebraska	12. UCLA	12. Kentucky
13. Ohio State	13. BYU	13. UCLA	13. Kentucky	13. Hawaii	13. Washington
14. Oregon	14. Michigan State	14. Iowa State	14. Stanford	14. Northern Iowa	14. UCLA
15. UCLA	15. Florida	15. Purdue	15. Minnesota	15. Dayton	15. Florida
16. Arizona	16. Illinois	16. Michigan State	16. California	16. Colorado State	16. USC
17. Kentucky	17. Kansas	17. Louisville	17. Washington	17. San Diego	17. Colorado St.
18. Utah	18. Hawaii	18. Florida State	18. N. Iowa	18. Duke	18. Oregon
19. Long Beach State	19. American	19. Dayton	19. Tennessee	19. Ohio State	19. LSU
20. Oregon State	20. Kentucky	20. Kentucky	20. Michigan	20. Tulsa	20. Baylor
21. Colorado	21. Colorado State	21. W. Kentucky	21. San Diego	21. Oklahoma	21. Texas A&M
22. Arizona State	22. Duke	22. Ohio State	22. Kansas State	22. Missouri	22. St. Mary's (Ca.)
23. Hawai'i	23. Marquette	23. Wichita State	23. Ohio State	23. Indiana	23. Northern Iowa
24. UALR	24. Oregon	24. Creighton	24. Oregon	24. Tennessee	24. Tennessee
25. Duke	25. North Carolina	25. Kansas	25. Colorado State	25. Iowa State	25. Dayton

2008	2007	2006	2005	2004	2003
1. <b>PENN STATE</b>	1. <b>PENN STATE</b>	1. Nebraska	1. Washington	1. Stanford	1. USC
2. Stanford	2. Stanford	2. Stanford	2. Nebraska	2. Minnesota	2. Florida
3. Nebraska	3. USC	3. UCLA	3. Florida	3. Washington	3. Hawaii
4. Texas	4. California	4. Washington	4. Santa Clara	4. USC	4. Minnesota
5. Washington	5. Nebraska	5. <b>PENN STATE</b>	5. <b>PENN STATE</b>	5. Nebraska	5. UCLA
6. California	6. Texas	6. Minnesota	6. Tennessee	6. Ohio State	6. Pepperdine
7. Hawaii	7. UCLA	7. Texas	7. Arizona	7. <b>PENN STATE</b>	7. <b>PENN STATE</b>
8. UCLA	8. Florida	8. USC	8. Missouri	8. Hawaii	8. Georgia Tech
9. Oregon	9. Oregon	9. Hawaii	9. Hawaii	9. UCLA	9. Washington
10. Florida	10. Washington	10. Florida	10. Wisconsin	10. Tennessee	10. Stanford
11. Illinois	11. Cal Poly	11. Wisconsin	11. Louisville	11. Texas	11. Kansas State
12. Iowa State	12. BYU	12. Oklahoma	12. Notre Dame	12. San Diego	12. California
13. USC	13. St. John's	13. California	13. Stanford	13. St. Mary's (Ca.)	13. Nebraska
14. Minnesota	14. Wisconsin	14. San Diego	14. Ohio	14. Wisconsin	14. Colorado St.
15. Purdue	15. Middle Tenn.	15. Utah	15. UCLA	15. Florida	15. Illinois
16. Utah	16. Kansas State	16. Ohio State	16. Texas	16. Louisville	16. Texas A&M
17. Michigan	17. Iowa State	17. Cal Poly	17. Purdue	17. Georgia Tech	17. Loy. Marymount
18. Wichita State	18. Hawaii	18. Purdue	18. Pepperdine	18. California	18. Northern Iowa
19. San Diego	19. Michigan	19. LSU	19. USC	19. Colorado St.	19. Santa Clara
20. Kansas State	20. Michigan St.	20. BYU	20. California	20. Texas A&M	20. Louisville
21. Saint Louis	21. New Mexico St.	21. Missouri	21. Minnesota	21. UCSB	21. Wisconsin
22. Kentucky	22. Clemson	22. Duke	22. San Diego	22. Arizona	22. UCSB
23. LBSU	23. LBSU	23. New Mex. St.	23. Ohio State	23. Kansas State	23. Utah
24. Colorado St.	24. Dayton	24. Colorado	24. Kansas State	24. Missouri	24. Notre Dame
25. Santa Clara	25. San Diego	25. Ohio	25. Utah Wichita State	25. Florida A&M	25. Maryland

# 2015 PENN STATE WOMEN'S VOLLEYBALL

2002	2001	2000	1999	1998	1997
1. USC	1. Stanford	1. Nebraska	1. <b>PENN STATE</b>	1. LBSU	1. Stanford
2. Stanford	2. LBSU	2. Wisconsin	2. Stanford	2. <b>PENN STATE</b>	2. <b>PENN STATE</b>
3. Hawaii	3. Nebraska	3. Hawaii	3. Pacific	3. Nebraska	3. LBSU
4. Florida	4. Arizona	4. USC	4. LBSU	4. Florida	4. Florida
5. Nebraska	5. USC	5. Arizona	5. Florida	5. Hawaii	5. Wisconsin
6. Pepperdine	6. Florida	6. <b>PENN STATE</b>	6. UCSB	6. BYU	6. UCSB
7. Washington St.	7. Wisconsin	7. UCLA	7. UCLA	7. Wisconsin	7. BYU
8. UCSB	8. Pepperdine	8. Pacific	8. Hawaii	8. Texas	8. Nebraska
9. Northern Iowa	9. UCLA	9. UCSB	9. Texas A & M	9. Stanford	9. USC
10. Arizona	10. Colorado St.	10. Colorado St.	10. Pepperdine	10. Pacific	10. Texas
11. Minnesota	11. Texas A&M	11. Minnesota	11. Nebraska	11. USC	11. Washington
12. UNC	12. Ohio State	12. Florida	12. Colorado St.	12. UCSB	12. Washington St.
13. Ohio State	13. Hawaii	13. BYU	13. BYU	13. Arkansas	13. Texas A & M
14. LBSU	14. Pacific	14. LBSU	14. Arizona	14. Illinois	14. Colorado
15. UCLA	15. Utah	15. Ohio State	15. Northern Iowa	15. Pepperdine	15. Ohio State
16. <b>PENN STATE</b>	16. Northern Iowa	16. Kansas State	16. Minnesota	16. UCLA	16. Pacific
17. Georgia Tech	17. <b>PENN STATE</b>	17. Santa Clara	17. USC	17. Colorado	17. Loy. Marymount
18. Wisconsin	18. Kansas State	18. Pepperdine	18. Texas	18. Texas A & M	18. Notre Dame
19. Santa Clara	19. Michigan St.	19. Stanford	19. Kansas State	19. San Diego	19. Colorado St.
20. Missouri	20. Illinois	20. Utah	20. Baylor	20. Arizona	20. San Diego
21. Kansas State	21. Utah State	21. Notre Dame	21. UNC	21. Louisville	21. Arkansas
22. Michigan St.	22. BYU	22. Utah State	22. Clemson	22. Michigan St.	22. Arizona
23. Miami (Fla.)	23. Colorado	23. Texas A&M	23. Wisconsin	23. Kansas State	23. Maryland
24. E. Washington	24. San Jose St.	24. Northern Iowa	24. San Diego	24. Ohio State	24. Pepperdine
25. Temple	25. San Diego	25. Loy. Marymt.	25. Arkansas	25. Indiana	25. Hawaii

1996	1995	1994	1993	1992	1991
1. Stanford	1. Nebraska	1. Nebraska	1. UCLA	1. UCLA	1. Stanford
2. Hawaii	2. Texas	2. Stanford	2. Texas	2. Stanford	2. LBSU
3. Nebraska	3. Stanford	3. UCLA	3. LBSU	3. LBSU	3. Hawaii
4. Florida	4. Michigan St.	4. Ohio State	4. BYU	4. Pacific	4. Pacific
5. <b>PENN STATE</b>	5. Hawaii	5. <b>PENN STATE</b>	5. UCSB	5. Florida	5. LSU
6. Michigan St.	6. Florida	6. Hawaii	6. Stanford	6. Illinois	6. UCLA
7. Washington St.	7. UCLA	7. LBSU	7. <b>PENN STATE</b>	7. Nebraska	7. Nebraska
8. BYU	8. <b>PENN STATE</b>	8. BYU	8. Nebraska	8. BYU	8. New Mexico
9. Loy. Marymount	9. Ohio State	9. UCSB	9. Colorado	9. <b>PENN STATE</b>	9. BYU
10. LBSU	10. Oral Roberts	10. USC	10. Arizona State	10. Texas	10. Florida
11. Texas	11. Arizona State	11. Pacific	11. Pacific	11. USC	11. Texas
12. Pacific	12. USC	12. Notre Dame	12. Kentucky	12. LSU	12. Ohio State
13. Ohio State	13. San Diego St.	13. Colorado	13. USC	13. UCSB	13. UCSB
14. USC	14. Notre Dame	14. Florida	14. Florida	14. Arizona State	14. USC
15. Wisconsin	15. Texas A & M	15. Arizona State	15. Ohio State	15. Colorado	15. Pepperdine
16. Louisville	16. Illinois	16. Arizona	16. Arizona	16. Kentucky	16. <b>PENN STATE</b>
17. UCSB	17. Washington St	17. Houston	17. Notre Dame	17. Texas Tech	17. Texas Tech
18. Washington	18. UCSB	18. Georgia	18. Hawaii	18. New Mexico	18. Georgia
19. Texas A&M	19. Pacific	19. Idaho	19. Georgia	19. Georgia	19. Washington St
20. George Mason	20. LBSU	20. New Mexico	20. Duke	20. Washington St.	20. Fresno State
21. Maryland	21. Loyola Mary.	21. Duke			
22. South Florida	22. Georgia Tech	22. Washington			
23. Arizona	23. BYU	23. Montana			
24. Kansas State	24. Northern Iowa	24. Texas			
25. Notre Dame	25. Texas Tech	25. Washington St.			

# 2015 PENN STATE WOMEN'S VOLLEYBALL

1990	1989	1988	1987	1986	1985
1. UCLA	1. UCLA	1. UCLA	1. Pacific	1. BYU	1. Stanford
2. Nebraska	2. Hawaii	2. Stanford	2. Hawaii	2. Pacific	2. Pacific
3. Stanford	3. Pacific	3. Hawaii	3. Stanford	3. Hawaii	3. Cal Poly SLO
4. Hawaii	4. LBSU	4. Illinois	4. BYU	4. San Jose St.	4. USC
5. Pacific	5. Nebraska	5. Nebraska	5. UCLA	5. San Diego St.	5. UCLA
6. <b>PENN STATE</b>	6. Texas	6. Texas	6. Colorado St.	6. Nebraska	6. Nebraska
7. Texas	7. Illinois	7. Tex.-Arlington	7. Texas	7. UCLA	7. San Jose St.
8. UCSB	8. Stanford	8. LBSU	8. Illinois	8. Texas	8. Hawaii
9. LBSU	9. Tex.-Arlington	9. Washington	9. Kentucky	9. Illinois	9. Texas
10. San Jose State	10. Washington	10. Pacific	10. Nebraska	10. UCSB	10. Purdue
11. Pepperdine	11. <b>PENN STATE</b>	11. Kentucky	11. San Jose St.	11. Stanford	11. Illinois
12. Brigham Young	12. UCSB	12. BYU	12. W. Michigan	12. Cal Poly SLO	12. UCSB
13. Wisconsin	13. Arizona	13. Oklahoma	13. UCSB	13. Arizona State	13. Arizona State
14. New Mexico	14. USC	14. Arizona State	14. Cal Poly SLO	14. <b>PENN STATE</b>	14. BYU
15. Ohio State	15. Ohio State	15. San Diego S.	15. USC	15. Oregon	15. Colorado St.
16. Texas Tech	16. Oregon	16. Arizona	16. Tex.-Arlington	16. LSU	16. W. Michigan
17. LSU	17. LSU	17. USC	17. Oregon	17. W. Michigan	17. Arizona
18. Pittsburgh	18. Wyoming	18. San Jose St.	18. Pepperdine	18. Georgia	18. Texas A & M
19. San Diego St.	19. Cal Poly SLO	19. New Mexico	19. California	19. Pepperdine	19. San Diego St.
20. Purdue	20. California	20. <b>PENN STATE</b> Cal Poly SLO	20. LBSU	20. Colorado State	20. <b>PENN STATE</b>

1984	1983	1982
1. UCLA	1. Hawaii	1. Hawaii
2. Stanford	2. Pacific	2. San Diego St.
3. Pacific	3. UCLA	3. USC
4. Cal Poly SLO	4. Stanford	4. Stanford
5. USC	5. Kentucky	5. Pacific
6. Hawaii	6. San Diego St.	6. Cal Poly SLO
7. Nebraska	7. Texas	7. UCLA
8. San Diego St.	8. Brigham Young	8. Purdue
9. Texas	9. W. Michigan	9. Arizona State
10. Colorado St.	10. Arizona	10. California
11. San Jose St.	11. USC	11. Arizona
12. Illinois	12. UCSB	12. San Jose St.
13. Arizona	13. Cal Poly SLO	13. BYU
14. <b>PENN STATE</b>	14. Tennessee	14. Tennessee
15. BYU	15. Purdue	15. Nebraska
16. Northwestern	16. Nebraska	16. Texas
17. Pepperdine	17. California	17. UCSB
18. Oregon	18. Arizona State	18. Northwestern
19. W. Michigan	19. Oregon State	19. Pepperdine
20. Purdue	20. Colorado State	

# FOREVER *Blue & White*

Penn State Intercollegiate Athletics would like to thank our generous donors for their commitment to and financial support of our Forever Blue & White endowment program. We are grateful for their support and below is a listing of our women's volleyball scholarships and program support.

## ENDOWED POSITION SCHOLARSHIPS

**A gift of \$300,000 or more can establish an endowed position scholarship for a designated sport.**

Jim and Wendy Balthaser Family Endowed Scholarship for the Libero Position in honor of Alyssa L. D'Errico  
 Russ Rose/Kenton and Audrey Broyles Endowed Women's Volleyball Scholarship for Setters  
 Micha Hancock Scholarship for Women's Volleyball Setter  
 Bruce R. Miller and Dean D. LaVigne Endowed Women's Volleyball Scholarship for the Middle Hitter Position  
 Russ Rose Middle Hitter Position Endowment  
 Bernie and Bea Winn Sandson Women's Volleyball Endowment Honoring Russ Rose  
 Sokolov Family Outside Hitter Endowed Scholarship for Women's Volleyball

## NAMED ENDOWED SCHOLARSHIPS

**A gift of \$50,000 or more can establish a named endowed scholarship.**

Anonymous Women's Volleyball Endowed Scholarship  
 Angelo and Grace Bardine Volleyball Scholarship  
 Edward H. Blackburn Jr., Penn State Women's Volleyball Scholarship Fund  
 Stella Capozzola Memorial Women's Volleyball Scholarship  
 Fink Family: Michael, Maggi, Michael Rod and Alexandra Women's Volleyball Scholarship  
 Keith and Linda Forrest Endowed Scholarship for Women's Volleyball  
 Hogan-Frost Women's Volleyball Scholarship  
 Hollock Family Endowed Scholarship for Women's Volleyball  
 Holzwarth-Ward Endowed Women's Volleyball Scholarship  
 Thelma and Kent Lamoureux Women's Volleyball Athletic Scholarship  
 Fred A. Musser, III, Women's Volleyball Scholarship  
 Roland W. and M. Trena Oberholtzer Athletic Scholarship  
 Joseph V. Paterno Scholarship in Women's Volleyball  
 Placha Family Endowed Scholarship for Women's Volleyball  
 Russ Rose Family Endowed Scholarship  
 Tony and Norene Salvaggio Endowed Scholarship for Women's Volleyball  
 San Roman Family Endowed Women's Volleyball Scholarship  
 I.B. Sinclair Women's Volleyball Scholarship for Managers  
 Clyde "Pop" Work Women's Volleyball Scholarship  
 Women's Volleyball Managers Scholarship in Honor of Della Durant, Ellen Perry, and Susan Delaney-Scheetz

## PROGRAM SUPPORT ENDOWMENTS

**A gift of \$25,000 or more can establish a program support endowment.**

Lori Barberich Rose Women's Volleyball Program Support Endowment  
 Kenton and Audrey Broyles Women's Volleyball Coach  
 Mark Callihan Family Program Support Fund for Women's Volleyball  
 Tom and Janet Fox Family Program Support Endowment for Women's Volleyball  
 Bill and Honey Jaffe Women's Volleyball Program Support Endowment in Honor of Russ Rose  
 Navasky Family Endowed Fund for Women's Volleyball  
 Penn State Women's Volleyball Coach's Fund  
 Women's Volleyball Team Program Endowment

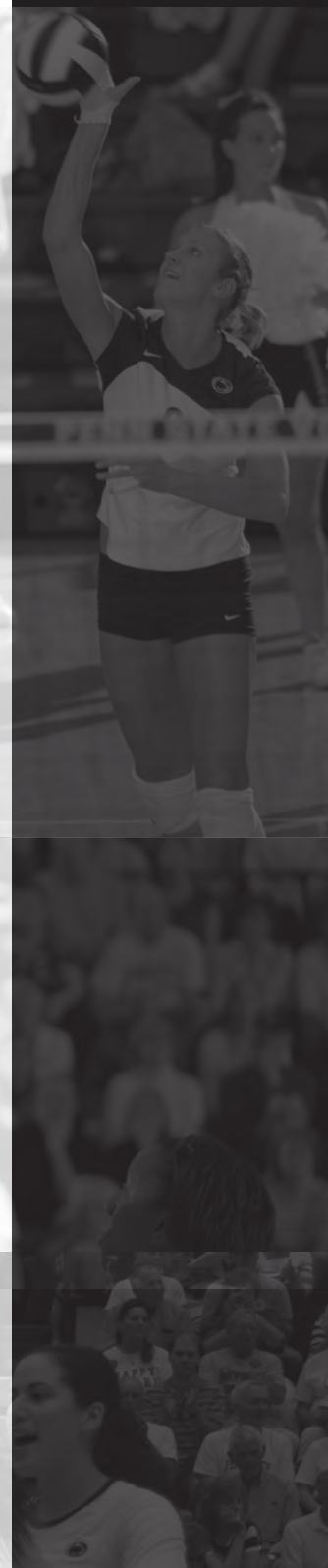



Penn State women's volleyball has many supporters, including country music star Tim McGraw.

## THE BOOSTER CLUB!

The Penn State women's volleyball booster club was formed to promote women's volleyball at Penn State and in the community and to provide support for the student-athletes and staff. The Club sponsors a preseason picnic, a postseason banquet and hospitality events after home matches. Persons interested in joining the club may write:

Penn State Nittany Lion Volleyball Booster Club  
P.O. Box 133  
State College, PA 16804-0133



Nittany Lion boosters hosted the team for brunch when Penn State was in California to play Stanford during the 2004 season.



Members of the booster club volunteering at the annual kick off picnic at Sunset Park.





# 2015 PENN STATE WOMEN'S VOLLEYBALL

## BACK TO BACK NATIONAL CHAMPIONS

### AUGUST

#### **PENN STATE CLASSIC** (UNIVERSITY PARK, PA.)

FRI. 28 VS. BUFFALO 7 P.M.  
SAT. 29 VS. STONY BROOK 1 P.M.  
VS. VILLANOVA 7 P.M.

### SEPTEMBER

#### **Big Ten/Pac-12 Challenge** (UNIVERSITY PARK, PA.)

FRI. 4 VS. COLORADO 7:30 P.M.  
SAT. 5 VS. STANFORD 8 P.M.

#### **Golden Dome Invitational** (South Bend, Ind.)

Fri. 11 vs. Eastern Kentucky 4:30 p.m.  
Sat. 12 vs. Mississippi State 10 a.m.  
at Notre Dame 7 p.m.

#### **South Florida Invitational** (Tampa, Fla.)

Fri. 8 vs. Auburn 6 p.m.  
Sat. 19 vs. St. John's 1 p.m.  
19 at South Florida 7 p.m.

WED. 23 VS. WISCONSIN\* 7 P.M.

SAT. 26 VS. MINNESOTA\* 7 P.M.

### OCTOBER

FRI. 2 VS. NEBRASKA\* 7 P.M.

SAT. 3 VS. IOWA\* 7 P.M.

Fri. 9 at Illinois\* 8 p.m.

Sat. 10 at Northwestern\* 8 P.M.

FRI. 16 VS. INDIANA\* 7 P.M.

SAT. 17 VS. PURDUE\* 7 P.M.

Wed. 21 at Michigan\* 7 p.m.

Sat. 24 at Michigan State\* 7 p.m.

Wed. 28 at Ohio State\* 5 p.m.

FRI. 30 VS. OHIO STATE\* 7 P.M.

### NOVEMBER

Thurs. 5 at Maryland\* 7 p.m.

Fri. 6 at Rutgers\* 7 p.m.

Wed. 11 at Iowa\* 8 p.m.

Sat. 14 at Minnesota\* 8 p.m.

WED. 18 VS. MICHIGAN\* 7 P.M.

SAT. 21 VS. MARYLAND\* 7 P.M.

WED. 25 VS. NORTHWESTERN\* 7 P.M.

Sat. 28 at Nebraska\* 8 p.m.

### DECEMBER

#### **NCAA TOURNAMENT**

Fri.-Sun. 4-6 NCAA First and Second rounds  
(Locations TBA)

Fri.-Sun. 11-12 NCAA Regionals  
(Austin, Texas; Des Moines, Iowa; Lexington, Ky.; San Diego, Calif.)

Thurs./Sat. 17-19 NCAA National Championship  
(Omaha, Neb. - CenturyLink Center)

All home matches at Rec Hall in BOLD CAPS. \* Indicates Big Ten match. Dates and times subject to change.

# BIG