

2013 VOLLEYBALL

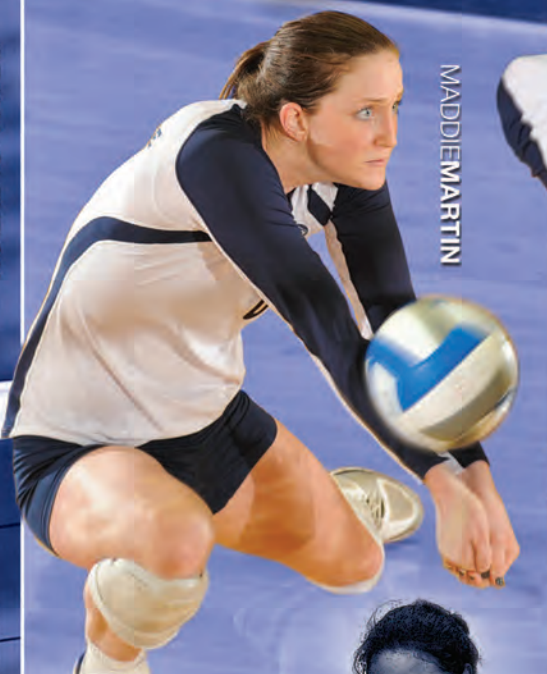

DEJAMcCLENDON
THREE-TIME AVCA ALL-AMERICAN



MADDIE MARTIN



KATESLAY
TWO-TIME AVCA ALL-AMERICAN



PENN STATE



A WINNING TRADITION

FIVE-TIME NATIONAL CHAMPIONS

78-27 all-time NCAA Tournament Record

32 CONSECUTIVE APPEARANCES

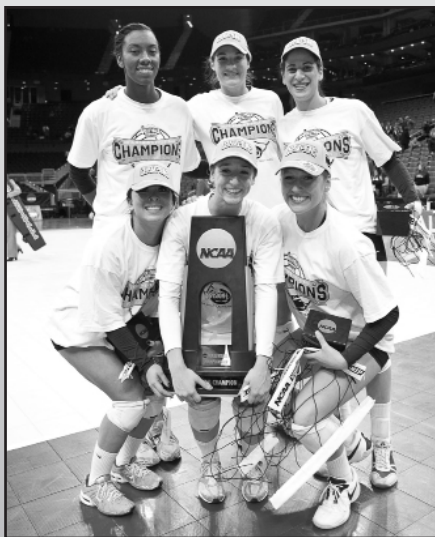



TABLE OF CONTENTS

MEDIA INFORMATION AND INTERVIEWS	3
Interview & Credential Policies & Photo Boundaries	3
2013 SEASON	5-9
Roster and Breakdown	5
Schedule and Notes	6
Quick Facts, Outlook & Travel Plans	7-9
COACHING STAFF	15-26
Head Coach Russ Rose	16-23
Assistant Coaches & Support Staff	24-26
MEET THE 2013 NITTANY LION PLAYERS	27-52
Maddie Martin, Deja McClendon, Ariel Scott, Katie Slay and Maggie Harding	28-36
Erica Denney, Nia Grant, Dominique Gonzalez, Micha Hancock and Lacey Fuller	37-44
Aiyana Whitney, Megan Courney, Lara Caraway and Kendall Pierce	45-49
Paulina Prieto Cerame	50
Newcomers	51-52
OPPONENTS	53-66
Opponents & Series Information	54-55
Non-Conference Opponents	56-60
Big Ten Opponents	61-66
2012 IN REVIEW	67-89
Big Ten in Review	68
Highlights	69-73
Results & Final Stats	74-75
Match-by-Match Highs and Superlatives	76-77
Game Summaries	78-89
PENN STATE VOLLEYBALL HISTORY AND RECORDS	90-178
A Winning Traditions & Postseason History	91-92
1999 National Champions	93-96
2007 National Champions	97-100
2008 National Champions	101-104
2009 National Champions	105-108
2010 National Champions	109-112
109 Matches of Dominance	113-114
2000 Tour to Cuba	115
2005 Tour of Slovenia & Italy	116-117
2009 Tour to Brazil	118-121
2013 Tour of Europe	122-124
Letterwinners	125
All-Time National Champion Teams and 2012 AVCA All-Americans	126
Penn State All-Time All-Americans	127-143
Honors & Awards	144-149
Single-Match, Season, Career & Team Records	150-154
All-Time Series Records	155-163
Year-by-Year Results	164-175
All-Time AVCA Final Season Polls	176-178
PENN STATE UNIVERSITY	179-186
Nittany Lion Alumni Spotlight	180
Welcome to Happy Valley	181-182
Nittany Lion Club	183
Booster Club	184
President Dr. Rodney Erickson & Acting Director of Athletics Dr. Dave Joyner	185-186
Athletic Department Staff and State College Area Services	187-188

www.GoPSUsports.com

CREDITS

The 2013 Penn State Women's Volleyball Yearbook was compiled, written, and layed out by Arielle Sargent; Stephanie Petulla, Executive Editor; Steve Love, Design and Cover Art. Photos by: Mark Selders, Steve Manuel, Jen Armson-Dyer, Susan Bedsworth, Arielle Sargent USA Volleyball, FIVB. Special thanks to Jeff Warner the stat guru, Julie Myers, Bill Kauffman (USA Volleyball), Dan Mihalik (Big Ten), opponent SIDs, Tony Mancuso.

Printed by: Jostens, Clarksville, Tenn.

Copies Available to the public for \$10 each.

U.Ed. No. ICA-14-7

JOIN THE CONVERSATION

Penn State fans can connect with the women's volleyball on multiple different platforms. Join the conversation on FaceBook or Twitter, get exclusive behind the scenes content on Instagram and YouTube and see what the Nittany Lions are up to on Pinterest!



/PennStateWomensVolleyball



/PennStateVBall



/pennstatevball



/pennstatevball

STATEMENT OF NON-DISCRIMINATION

The Pennsylvania State University is committed to the policy that all persons shall have equal access to programs, facilities, admission, and employment without regard to personal characteristics not related to ability, performance, or qualifications as determined by University policy or by state or federal authorities.

It is the policy of the University to maintain an academic and work environment free of discrimination, including harassment. The Pennsylvania State University prohibits discrimination and harassment against any person because of age, ancestry, color, disability or handicap, national origin, race, religious creed, sex, sexual orientation, or veteran status. Discrimination or harassment against faculty, staff, or students will not be tolerated at The Pennsylvania State University. Send all inquiries regarding the nondiscrimination policy to the Affirmative Action Director, The Pennsylvania State University, 328 Boucke Building, University Park, PA 16802-5901; Tel 814-865-4700/V, 814-863-1150/TTY.

MEDIA RELATIONS

Contact: Arielle Sargent
101-G Bryce Jordan Center
University Park, Pa. 16802

Office Phone: 814-865-8139
Cell Phone: 814-321-8286
Fax: 814-863-3165
E-mail: ans26@psu.edu
Rec Hall Press Row Phone: 814-865-2388





NITTANY LIONS ON TV

Several of Penn State's matches are often broadcast on television each year, including national debuts on ESPNU, ESPN2 and ESPN. In addition, the Big Ten Network also televises games. Be sure and check your local listings or visit www.GoPSUsports.com for a full schedule detailing which games will be featured on television.



CREDENTIALS

Members of the media should contact the Penn State Athletic Communications Office to request season or individual game credentials for Nittany Lion volleyball home matches. The press row at Rec Hall is located on the upper track level of the building on the south side.

Individual game requests should be made no later than noon the day prior to the match and should be directed to Arielle Sargent, Assistant Director of Athletic Communications, at (814) 865-8139 or ans26@psu.edu. Credentials will be available for pick-up at the Rec Hall Will Call window the day of the contest. Parking is located the Nittany Parking Deck adjacent to the Nittany Lion Inn, and is free of charge with a valid credential.

MEDIA OPPORTUNITIES

Please direct all requests for interviews with coaches or players to Arielle Sargent. Members of the Penn State coaching staff are usually available during weekday mornings, afternoon practices and following matches.

Members of the volleyball team will be available for interviews before and after scheduled practices, but will not be available for interviews on the day of a game, home or away, until the post-game press conference. After home matches, head coach Russ Rose and requested players will be available for interviews in the media room located inside Rec Hall. Contact Arielle Sargent for individual post-match interviews and away match requests. Players will return telephone calls, however home and cell phone numbers will not be distributed. For opposing players and coaches, please contact Arielle Sargent, who will alert the visiting SID, if available, or set up interviews if possible.

Penn State adheres to the NCAA photography policies. Photographers are permitted on the volleyball court but must remain in the designated area. Photographers are also allowed in the stands as long as fan viewing is not obstructed, and anywhere along the upper track level of Rec Hall.

E-MAIL AND WEB UPDATES

While game notes and updated stats will be distributed to local media via email and the web on a regular basis, members of the media may request that they be added to the Penn State Athletic Communications Office's women's volleyball e-mail group. Subscribers will receive game notes, game stories and other information via e-mail. To subscribe, send a request to ans26@psu.edu. Please identify yourself and organization in your request as this service is only available to members of the media.

TELEPHONES AND WIRELESS INTERNET

There will be at least one phone provided on press row for media to make calling card or collect phone calls. Free unrestricted wireless is also available anywhere in the Rec Hall arena. Please alert Arielle Sargent if additional arrangements need to be made.

GAMEDAY MEDIA SERVICES

The Penn State Athletic Communications staff will provide pre-match notes, scorecards, rosters, updated statistics and results for each team in the Rec Hall Media Room (Room 301, adjacent to press row off of the track) prior to each match. Box scores and any post match notes will be distributed approximately 10 minutes after the conclusion of the match at the post-match press conference in room 112.

An Associated Press-style game story will also be produced by the Penn State Athletic Communications Office. Members of the media may request these stories be sent to their organization via fax or e-mail by contacting a member of the Penn State Athletic Communications Staff.

PENN STATE ATHLETIC COMMUNICATIONS OFFICE

The Penn State Athletic Communications Office is located in 101 of the Bryce Jordan Center. The entrance is located off University Drive using the Orange Lot West parking lot.

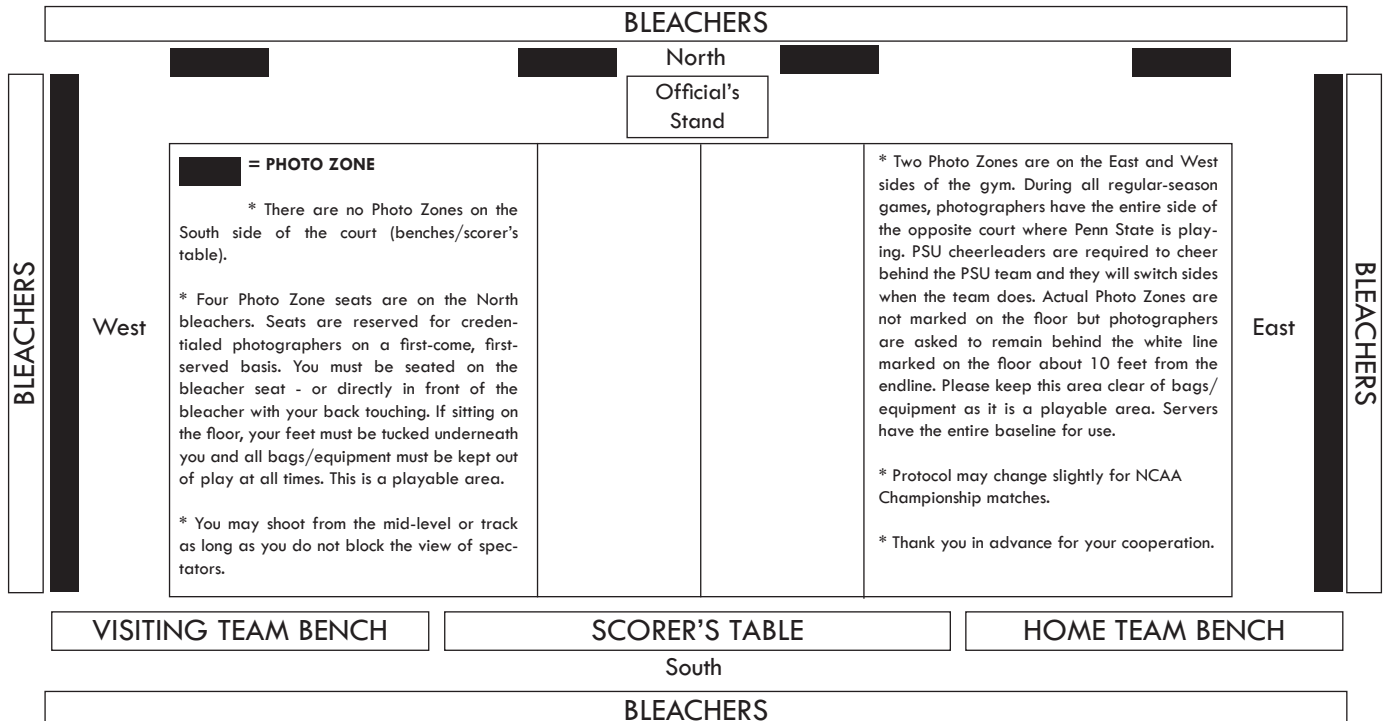



2013 SEASON OUTLOOK



ROSTER, SCHEDULE QUICK FACTS, PREVIEW





NUMERICAL ROSTER

NO.	NAME	YR.	POS.	HT.	HOMETOWN/LAST SCHOOL
1	Ariel Scott	Sr.	OH	6-4	Ridgewood, N.J./Immaculate Heart Academy
2	Lara Caraway	So.	DS	5-4	Evans City, Pa./Home Schooled
3	Kendall Pierce	So.	DS	5-6	Eden, N.Y./Eden Jr.-Sr.
4	Dominique Gonzalez	Jr.	DS	5-6	San Antonio, Texas/Sandra Day O'Connor
6	Maddie Martin	Sr.	OH	6-1	Tampa, Fla./H.B. Plant
7	Nia Grant	Jr.	MH	6-2	Warren, Ohio/Howland
8	Erica Denney	RS-Jr.	MH	6-3	Aurora, Colo./Grandview
9	Paulina Prieto Cerame	RS-Fr.	OH	6-2	Miami, Fla./Palmer Trinity
10	Carley Muller	Fr.	DS	5-7	Manhattan Beach, Calif./Mira Costa
12	Micha Hancock	Jr.	S/OH	5-11	Edmond, Okla./Edmond Memorial
13	Taylor Krause	Fr.	S/DS	5-6	Allentown, Pa./Parkland High
14	Aiyana Whitney	RS-So.	OH	6-4	Norwood, N.J./Northern Valley Regional
15	Maggie Harding	Sr.	DS	5-6	State College, Pa./State College Area
16	Katie Slay	Sr.	MH	6-6	Raleigh, N.C./Wakefield
17	Megan Courtney	So.	S/OH	6-2	Dayton, Ohio/Archbishop Alter
18	Deja McClendon	Sr.	OH	6-1	Louisville, Ky./DuPont Manuel Magnet
23	Kelly Robertson	Fr.	MH	6-0	Allentown, Pa./Parkland High
24	Laura Broerman	Fr.	DS	5-4	Colorado Springs, Colo./St. Mary's
33	Lacey Fuller	Jr.	DS	5-6	San Diego, Calif./Torrey Pines

Head Coach: Russ Rose (George Williams, 1975), 35th year
Assistant Coaches: Steve Aird (Penn State), 2nd year
 Kaleena Davidson (Penn State, 2006), 5th year
 JJ Goddu (Villanova, 2013), 1st year
Vol. Asst. Coach:
Dir. of VB Operations: Adam Hughes (Penn State, 2006), 4th year
Trainer: Scott Campbell, 1st year

ROSTER BREAKDOWN

BY CLASS

Seniors: Harding, Martin, McClendon, Scott, Slay
Redshirt Junior: Denney
Juniors: Fuller, Gonzalez, Grant, Hancock
Redshirt Sophomore: Whitney
Sophomores: Caraway, Courtney, Pierce
Redshirt Freshman: Prieto Cerame
Freshmen: Broerman, Muller, Krause, Robertson

BY POSITION

Setters (3): Courtney, Hancock, Krause
Libero/DS (8): Caraway, Fuller, Gonzalez, Harding, Pierce, Muller, Krause, Broerman
Middle Hitters (4): Denney, Grant, Slay, Robertson
Outside Hitters (6): Prieto Cerame, Courtney, Martin, McClendon, Scott, Whitney

BY STATE

California (2): Fuller, Muller
Colorado (2): Broerman, Denney
Florida (2): Prieto Cerame, Martin
Kentucky (1): McClendon
New Jersey (2): Scott, Whitney
New York (1): Pierce
North Carolina (1): Slay
Ohio (2): Courtney, Grant
Oklahoma (1): Hancock
Pennsylvania (4): Caraway, Harding, Krause, Robertson
Texas (1): Gonzalez

PRONUNCIATIONS

Aird..... Air-d
 Aiyana..... Ai-yahn-uh
 Ariel..... Air-ee-el
 Broerman..... Bra-er-man
 Cerame..... Sair-uh-may
 Kaleena..... KA-lee-na
 Lacey..... Lace-ee
 Micha..... Mike-uh
 Nia..... Knee-uh
 Paulina..... Paul-ee-na
 Prieto..... Pre-eh-toe

Net - 7' 4 1/8"

Left Front • OH	Middle Front • MH	Right Front • S, Opp.	Players rotate in a clockwise direction and serve when they are in the right back position. The libero (wearing a different color jersey) may take the place of any of the three back row players and does not count as a team substitution.
Left Back • OH, L, DS, MH	Middle Front • OH, L DS, MH	Right Back • S, Opp., DS	

POSITION BREAKDOWN:
OH: Outside hitter, generally attacks from left front
MH: Middle hitter, generally attacks from middle front
Opp.: Opposite or right side hitter, generally attacks from the right front
DS: Defensive Specialist, a substitution in the back row for serving, passing and defensive purposes

S: The setter generally handles the second contact to distribute the ball to the hitters, may only attack and block when in the front row
L: Libero, a back row player concentrated on passing and defense who can serve, but may not attack the ball above the height of the net; wears a different colored jersey to help distinguish, "on-the-fly" entry into the game.

TERMINOLOGY AND SCORING:

As of 2008, the NCAA coaches have decided to change the terminology "game" to "set" - so matches consist of the best three-of-five sets. In addition, instead of rally scoring to 30 points in the first four sets, sets are played to 25. The fifth set will be rally scoring to 15 points. Both changes were made to mirror international volleyball.



2013 PENN STATE WOMEN'S VOLLEYBALL

AUGUST

30-31 - PENN STATE INVITATIONAL

Fri.	30	Syracuse vs. Louisville	University Park, Pa.	4:30 p.m.
		Penn State vs. Dabrowa (EXHB)	University Park, Pa.	7 p.m.
Sat.	31	Penn State vs. Syracuse	University Park, Pa.	11 a.m.
		Penn State vs. Louisville	University Park, Pa.	7 p.m.

SEPTEMBER

7-8 - TEXAS NIKE BIG FOUR TOURNAMENT - AUSTIN, TEXAS

Sat.	7	vs. Texas	Austin, Texas	2 p.m.
Sun.	8	vs. Florida	Austin, Texas	12:30 p.m.

13-14 - FLORIDA GULF COAST TOURNAMENT - FORT MYERS, FLA.

Sat.	13	vs. Marquette	Fort Myers, Fla.	2 p.m.
Sun.	14	vs. Central Arkansas	Fort Myers, Fla.	10 a.m.
		vs. Florida Gulf Coast	Fort Myers, Fla.	7 p.m.

20-21 - PENN STATE CLASSIC

Fri.	20	Yale vs. Eastern Kentucky	University Park, Pa.	4:30 p.m.
		Penn State vs. Albany	University Park, Pa.	7 p.m.
Sat.	21	Penn State vs. Eastern Kentucky	University Park, Pa.	10 a.m.
		Yale vs. Albany	University Park, Pa.	1 p.m.
		Albany vs. Eastern Kentucky	University Park, Pa.	4 p.m.
		Penn State vs. Yale	University Park, Pa.	8 p.m.
Fri.	27	vs. Michigan State*	University Park, Pa.	7 p.m.
Sat.	28	vs. Michigan*	University Park, Pa.	7 p.m.

OCTOBER

Thurs.	3	at Indiana*	Bloomington, Ind.	7 p.m.
Sat.	5	at Purdue*	West Lafayette, Ind.	7 p.m.
Wed.	9	vs. Minnesota*	University Park, Pa.	7:30 p.m.
Sat.	12	vs. Wisconsin*	University Park, Pa.	8:30 p.m.
Fri.	18	at Illinois*	Champaign, Ill.	8 p.m.
Sun.	20	at Northwestern*	Evanston, Ill.	2 p.m.
Wed.	23	vs. Ohio State*	University Park, Pa.	7 p.m.
Sun.	26	vs. Iowa*	University Park, Pa.	7 p.m.

NOVEMBER

Fri.	1	at Michigan*	Ann Arbor, Mich.	8 p.m.
Sat.	2	at Michigan State*	East Lansing, Mich.	7 p.m.
Fri.	8	vs. Purdue*	University Park, Pa.	7 p.m.
Sat.	9	vs. Indiana*	University Park, Pa.	7 p.m.
Fri.	15	at Wisconsin*	Madison, Wis.	8 p.m.
Sat.	16	at Minnesota*	Mineapolis, Minn.	8 p.m.
Wed.	22	vs. Northwestern*	Evanston, Ill.	7 p.m.
Sat.	23	vs. Illinois*	Champaign, Ill.	7 p.m.
Wed.	27	at Ohio State*	Columbus, Ohio	7 p.m.
Sat.	30	at Nebraska*	Lincoln, Neb.	7 p.m.

DECEMBER

Fri.	6	NCAA First Round	Campus Sites	TBA
Sat.	7	NCAA Second Round	Campus Sites	TBA
Thurs.	13	NCAA Regional Semifinals	TBA	TBA
Sat.	14	NCAA Regional Championship	TBA	TBA
Thurs.	20	NCAA National Semifinals	Seattle, WA	TBA
Sat.	21	NCAA National Championship	Seattle, WA	TBA

Home matches played at Rec Hall in bold • All times EST •

* Indicates Big Ten Match • Times are subject to change

SCHEDULE NOTES

• Matches against 10 teams that competed in the 2012 NCAA Tournament, including nine teams ranked in the final AVCA Top 25 Coaches Poll, highlight the 2013 PSU volleyball schedule.

• Among its opponents, the Nittany Lions will take on defending NCAA National Champion, Texas, regional champions Nebraska and Michigan, regional semifinalist Minnesota and NCAA Tournament participants Michigan State, Central Arkansas, Louisville, Ohio State and Florida.

• Penn State owns a 471-87 (.844) record against all of its opponents during the 2013 season, including a 388-52 (.882) record in Big Ten play since joining the conference in 1991.

• The slate also features brand new opponents as the Nittany Lions will meet Marquette and Central Arkansas for the first time in program history this year.

• The Nittany Lions open the 2013 slate at home on Aug. 30-31 where they will host the Penn State Invitational, welcoming Louisville, Syracuse and Dabrowa, a professional Polish team to Rec Hall. The Nittany Lions then travel to Austin, Texas to participate in the Nike Big Four Volleyball Classic Sept. 7-8, taking on Florida and Texas.

• Penn State heads to the Florida Gulf Coast Tournament in Fort Myers, Fla. on Sept. 7-8 where it will face Marquette, Central Arkansas and Florida Gulf Coast. The Nittany Lions close out the preseason hosting the Penn State Classic on Sept. 14-15 with Albany, Eastern Kentucky and Yale.

• Penn State begins the Big Ten schedule at home in Rec Hall on Friday, Sept. 27 against Michigan State with a 7 p.m. start.



QUICK FACTS

THE UNIVERSITY

Location:.....University Park, Pa. 16802
 Founded:..... 1855
 Enrollment:.....44,112
 Colors:..... Blue & White
 Nickname:..... Nittany Lions
 Conference:..... Big Ten
 President:..... Dr. Rodney Erickson
 Director of Athletics:..... Dr. Dave Joyner
 Assoc. A.D./SWA:..... Charmelle Green
 Facility (capacity):.....Rec Hall (5,812)

VOLLEYBALL STAFF

Head Coach:..... Russ Rose (35th season)
 Alma Mater:.....George Williams, 1975
 Overall Record (Yrs/Pct): 1,091-175 (34/.862)
 School Record:.....same
 Asst. Coaches:..... Steve Aird (2nd season)
 Kaleena Davidson (5th season)
 Dir. of VB Operations:.....Adam Hughes (4th season)
 Volunteer Assistant..... JJ Goddu (1st season)
 Office Phone:.....(814) 863-7474
 Office Fax:.....(814) 865-1746
 Office Address:.....235 Rec Hall

SEASON IN REVIEW

2012 Record:..... 33-3
 Home:..... 17-0
 Away:..... 10-1
 Neutral:.....6-2
 Big Ten record (finish):..... 19-1 (1st)
 Home: 10-0 Away: 9-1
 Final AVCA Ranking:..... No. 3
 Postseason Play:.....NCAA National Semifinals
 First Round:..... def. Binghamton, 3-0
 Second Round:..... def. Bowling Green, 3-0
 Regional Semifinal:..... def. Kentucky, 3-0
 Regional Final:.....def. Minnesota, 3-1
 National Semifinal:..... lost to Oregon, 3-1

THE HISTORY

First Year of Volleyball:..... 1976
 All-Time Record (Years):..... 1,142-218-4 (37)
 All-Time Big Ten Record:..... 388-52
 Years/Win Pct:..... 22/.882
 Big Ten Titles:...(14) '92, '93, '96, '97, '98, '99,
 '03, '04, '05, '06, '07, '08, '09, '10, '12)
 NCAA Tournament Appearances:..... 32
 NCAA Tournament Record:.....78-27
 NCAA National Championships:.....5
 (1999, 2007, 2008, 2009, 2010)

OUTLOOK

Fresh off its first trip to the final four since capturing the 2010 national title, the Penn State women's volleyball team has returned this season with nearly the same lineup that got them there in the first place. Following the departure of just two seniors, the Nittany Lions return their core group of talented starters featuring AVCA First-Team All-Americans **Ariel Scott** (Ridgewood, N.J.) and **Micha Hancock** (Edmond, Okla.), second team All-American **Katie Slay** (Raleigh, N.C.) and third-team, three-time honoree **Deja McClendon** (Louisville, K.Y.).

Standout seniors Scott, Slay and McClendon are certainly no stranger to elite competition though, having earned the prestigious national champion title three years ago. Will the seasoned trio be enough to carry the team to Seattle in 2013?

If there's one thing that remains steadfast each year, it's the legendary coach's expectation of his team.

"I want the players to play hard, together, and I want them to challenge themselves both personally and collectively to be the best they can be. If that involves winning conference or national titles then so be it, but I don't set the bar there each year. Everyone wants to win a national championship. Some people are positioned better than others, but my goal is that I want them to work hard, I want them to respect the tradition that is in Penn State intercollegiate athletics."

Challenges are certainly awaiting the 2013 squad, as they open the season with a non-conference slate that is packed with rigorous opponents, including 2012 NCAA tournament participants, Florida, Marquette, Louisville and Central Arkansas, capped off with a match against defending national champion Texas.

Joining Rose in his 35th year at the helm of the Penn State program is fifth-year assistant coach Kaleena Davidson, second-year assistant coach Steve Aird and fourth-year director of operations Adam Hughes. In addition, Rose welcomes six new players to the court this year, including four new freshman and two more players who redshirted last year.

Every team is different though, and according to Rose, this team is full of experience, athleticism and success – but this year will all be determined by their ability to blend together.

SETTER FAMILIAR FACES

Hancock is returning in her junior year to lead the Nittany Lions as the primary starting setter. The first team All-American was also tabbed Big Ten Setter of the Year, having won the weekly award six times during the season.

Among a host of other honors and awards, Hancock also earned AVCA National Player of the Week honors in 2012. The nod was the first time a Penn State player has received the weekly honor since 2009.

With five aces against Minnesota in the NCAA Regional Final game, Hancock broke the NCAA Tournament record for aces in tournament play.

"Micha has certainly established herself as one of the best servers in college volleyball. She's made great strides as both a setter and a leader in the first half of her collegiate career. I'm hoping that she'll continue to take that next step and be able to lead the team and also enhance her chances to play beyond college," Rose said.

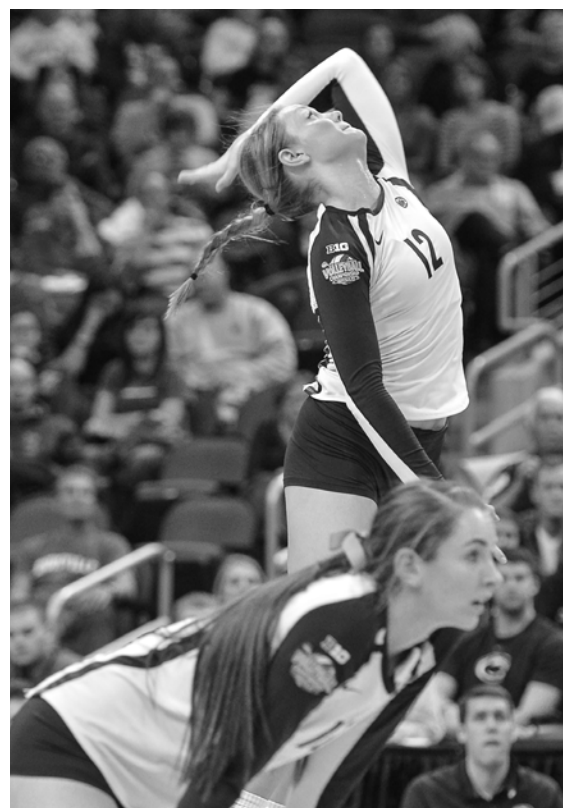



2013 SEASON PREVIEW

Joining Hancock in the group of returners at setter are junior **Dominique Gonzalez** (San Antonio, TX) and sophomore **Megan Courtney**, who both have some experience at the position.

"Courtney and Gonzalez both have good setting skills, but I don't think that Courtney is as excited about the position as I would have wanted her to be," Rose said.

LEGENDS IN THE MAKING

Joining the three returners is freshman **Taylor Krause** (Allentown, Pa.). At Parkland high school, Krause was a four-year letterwinner and the setter on the team that she helped guide to three district championships and one state championship. She was a Max Preps All-American, an Under Armour Second Team All-American and a Mizuno Third Team All-American as well.

"Taylor had great success in high school and played on a good club program and I think she will share time as a back up setter," Rose said.

MIDDLE HITTER FAMILIAR FACES

Returning at middle hitter is two-time AVCA Second-Team All-American Katie Slay, redshirt junior **Erica Denney** (Aurora, Colo.), junior **Nia Grant** (Warren, Ohio) and redshirt sophomore **Aiyana Whitney** (Norwood, N.J.). While Slay is the most experienced of the group, Grant and Denney have both made solid contributions as well, with Whitney redshirting last season.

An AVCA Second Team All-American for the second consecutive year and AVCA Mideast All-Region honoree, Slay brings the most knowledge to Penn State's middle position. She led the Nittany Lions with 164 blocks in 2012, averaging 1.34 blocks per set and was also third on the team in kills with 279. Her .412 hitting percentage was a team-best.

"Katie is a multi-year All-America middle blocker and she's made huge contributions as both a blocker and an attacker. She's improved her offensive array here as well, serving in different roles on the team. Katie is also probably one of the best blockers we've ever had at Penn State," Rose said.

Denney has battled injuries while at Penn State. After redshirting her freshman year and seeing limited action in 2011 and 2012, she returns healthy this year and could help the Nittany Lions in an important area.

"Denney is an experienced player, who has a great disposition about playing" Rose said.

Grant made solid contributions in 2012, playing in 124 sets, finishing second on the team in blocks with 120 and fifth on the team in kills with 205 on .376 hitting.

"Nia continues to improve and I think she has the potential to be a dominant college volleyball player." Rose said. "She's quick off the ground, she's on the ball fast and as long as she continues to learn the position, she will continue to grow as a player."

Following a redshirt season, Whitney, an aggressive attacker, who is reentering the mix this year," Rose said. "Aiyana is our most powerful attacker, who hits the ball high and hard, which is something unique about her, that we will depend on."

LEGENDS IN THE MAKING

New to the position is freshman **Kelly Robertson** (Allentown, Pa.), who also enjoyed a stellar high school campaign before signing with Penn State. Robertson was a four-year letterwinner at Parkland High in Allentown, Pa. and helped guide her team to three district championships and one state championship. The Pennsylvania Gatorade Player of the Year was selected as an Under Armour First Team All-American, a Max Preps Second Team



All-American and a Mizuno Third Team All-American.

"Kelly is a well decorated high school and club player who plays hard, and although she is undersized, she competes hard," Rose said.

OUTSIDE HITTER FAMILIAR FACES

Penn State has the most depth on the outside, especially with the return of two AVCA All-Americans in seniors Scott and McClendon. Also joining the dynamic duo is senior **Maddie Martin** (Tampa, Fla.) and redshirt freshman **Paulina Prieto Cerame** (San Juan, Puerto Rico), as well as Whitney and Courtney.

"Ariel Scott has improved an incredible amount since she arrived as a freshman. Last year she was Big Ten Player of the Year, a First-Team All-American and a finalist for the AVCA National Player of the Year award," Rose said.

Scott has the experience of being Penn State's go-to hitter and also has the size and strength to fill in at all of the front row positions. She will continue to see the ball at key times in matches for the Nittany Lions. The AVCA First Team All-America selection led the team in kills in 2012, averaging 3.75 kills per set, while also eclipsing the 1,000 career kills mark.

"McClendon continues to work hard year to year. She's developed into an exceptional blocker and her passing and defense has enabled the team to play at a high level." Rose said. "Everyone watches her when she's attacking and she's certainly an All-American attacker, but the parts of her game that she's really improved on are in areas that make the team better."



An all-around player, McClendon started all 36 matches at outside hitter. She concluded the season ranked second on the team in kills with 403 and finished second in digs with 339. McClendon is also a three-time AVCA All-American, earning third team laurels in 2012.

Rounding out the senior trio is Martin, who played a solid role in 2012. An Academic All-Big Ten honoree, Martin saw action in 62 sets and finished seventh on the team with 51 kills and sixth on the squad in digs with 71.

"Maddie is a player who has gained experience in many of our big matches and she's made great contributions since she's arrived as a freshman" Rose said. "There are times when I'll need her as an outside hitter and then there will be times when I'm going to need her to come off the bench, serve tough and shore up the back row."

Courtney enjoyed a standout campaign in her first year in the blue and white. She earned both AVCA Mid-east Region and Big Ten Freshman of the Year honors in her rookie season, starting 35-of-36 matches at outside hitter. She posted 240 kills and 237 digs in 2012, good for fourth on the team. Her 102 total blocks also ranked fourth on the squad, as she averaged 0.84 per set.

"Everyone in this group has had great success at different times in their career." Rose said. "Some of them are pure point scorers – some of them are six position players and a couple are strong blockers. Since we have such depth, I'm hoping that this year they push each other and not worry about who is on the floor."

DEFENSIVE SPECIALIST/LIBERO FAMILIAR FACES

Gonzalez is at the helm of a very deep group of back row players returning in 2013. The collection includes senior **Maggie Harding** (State College, Pa.), junior **Lacey Fuller** (San Diego, Calif.), sophomore **Lara Caraway**, (Evans City, Pa) and sophomore **Kendall Pierce** (Eden, N.Y.)

"Dom (Gonzalez) has certainly demonstrated that she is an exceptional passing libero and she's filled that starting role for us for the last few years," Rose said. "She also has a great feel for what the needs of the team are and where she can best fill them."

Gonzalez played in all 36 matches as the starting libero in 2012. She recorded 457 digs, while averaging 3.66 per set. Fuller split some time with Gonzalez, as the sophomore saw action in 119 sets, tallying 169 digs and 1.42 per set.

"Lacey (Fuller) has been a great addition to the team, as she plays hard and always routinely makes the tough plays," Rose said.

Harding, Pierce and Caraway also saw action on the court last year, combining for 12 digs. With so many players at the position, they will all have to compete for time this year.

"Harding is one of our captains this year and one of the true characters on this team. She has a perfect 4.0 and she's in the mix with the back row players," Rose said. "Caraway has a good serve and she plays hard and one of Pierce's strengths is that she is a great teammate. She also has a good serve and a good set of skills as well."

LEGENDS IN THE MAKING

Potential new faces on the court in the back row are freshmen **Laura Broerman** (Colorado Springs, Colo.) and **Carley Muller** (Manhattan Beach, Calif.).

"Laura (Broerman) is a quick and competitive back row player who will be called on to make plays and Muller is also well-skilled and competitive. She possesses a good volleyball IQ and she'll give us good opportunities in the back row as a server and a passer," Rose said.

Broerman was a team captain at St. Mary's High School and earned 10 varsity letters during her time there. Muller helped her high school, Mira Costa, to two Dave Mohs Tournament titles and two North High Tournament titles during her scholastic career. As a senior, she was honored as Bay League Libero of the Year.

"We have a good collection of players competing at the back row position," Rose said. "However, we need some people to emerge out of the collection of players. Whether it's Broerman, who is quick and explosive, or Muller. Caraway and Harding might also be individuals who are good servers and stationary passers as well."

TRAVEL PLANS

SEPT. 7-8 - at NIKE BIG FOUR

Embassy Suites
5901 N IH 35 • Austin, TX
Phone: (512) 454-8004

SEPT. 13-14 - at FLORIDA GULF COAST

Hilton Garden Inn
12600 University Drive • Fort Myers, Fla.
Phone: (239) 210-7205

OCT. 3 - at INDIANA

Hilton Garden Inn
245 N. College Ave. • Bloomington, Ind.
Phone: (812) 961-3914 / Fax: (812) 331-1060

OCT. 5 - at PURDUE

Sheraton Four Points
1600 Cumberland Ave. • West Lafayette, Ind.
Phone: (765) 497-8723 / Fax: (765) 479- 3631

OCT. 18 - at ILLINOIS

Hawthorn Suites
101 Trade Center Dr. • Champaign, Ill.
Phone: (217) 531-9124 / Fax: (217) 398-2637

OCT. 20 - at NORTHWESTERN

Double Tree North Shore
9599 Skokie Blvd. • Skokie, Ill.
Phone: (847) 329-4390 / Fax: (847) 679-0810

NOV. 2 - at MICHIGAN STATE

Lexington Lansing Hotel
925 South Creyts Rd. • East Lansing, Mich.
Phone: (517) 391-1296/Fax: (517) 391-1344

NOV. 15 - at WISCONSIN

Hilton Madison Monoa Terrace
9 East Wilson St. • Madison, Wisc.
Phone: (608) 255-5100 / Fax: (608) 260-2381

NOV. 27 - at OHIO STATE

Hilton Garden Inn
500 Metro Pl N • Dublin, Ohio
Phone: (614) 766-9900 / Fax: (614) 263-7201

NOV. 30 - at NEBRASKA

The Cornhusker
333 South 13th St. • Lincoln, Neb.
Phone: (402) 479-8296 / Fax: (402) 474-6006

AT HOME IN REC HALL

ALL 34 OF PENN STATE'S AVCA
ALL-AMERICANS HAVE COMPETED
IN REC HALL, A VENUE THAT DRAWS
CROWDS RANKING AMONG THE
LARGEST IN NCAA VOLLEYBALL

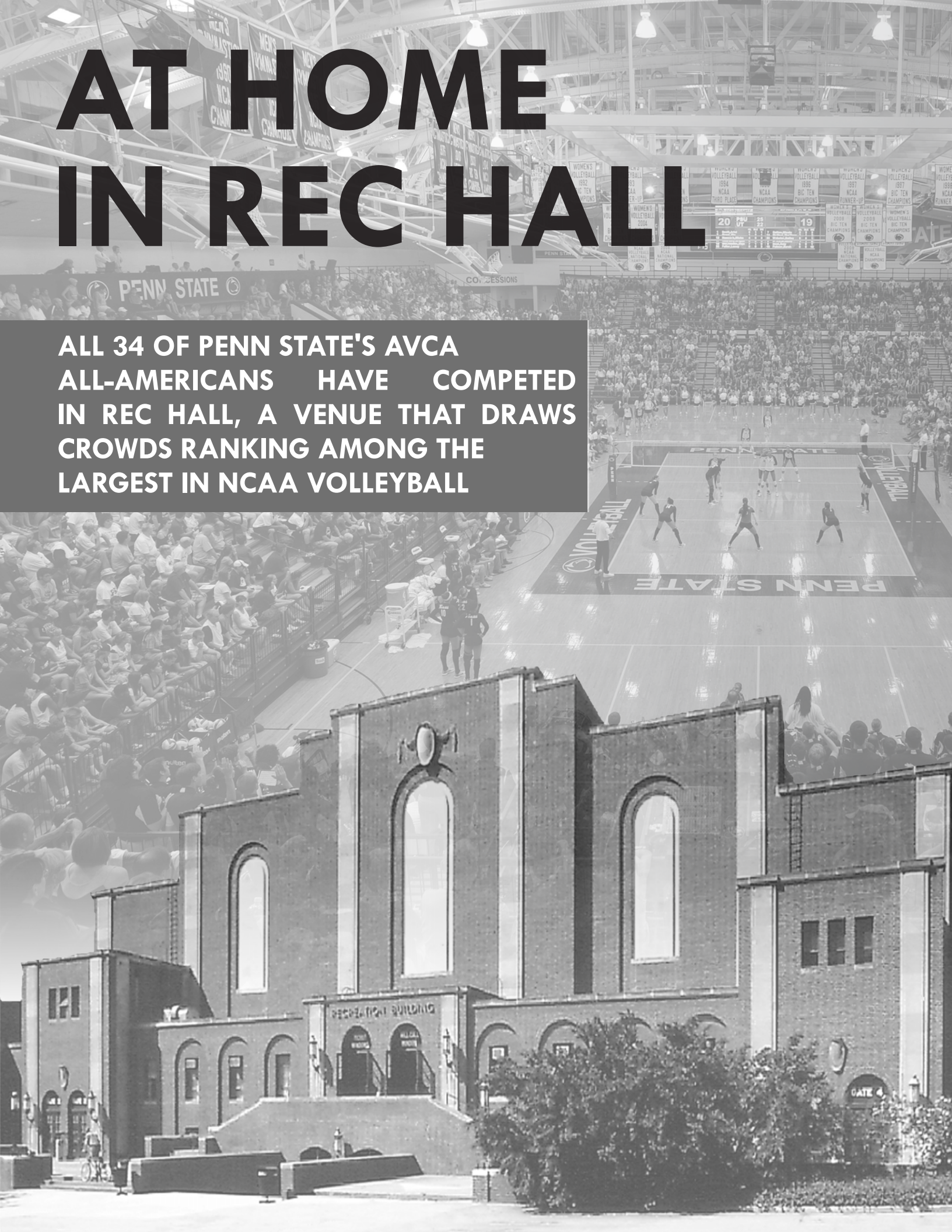



Affectionately known as Rec Hall, this storied building is home to the PSU men's and women's volleyball, men's and women's gymnastics and wrestling teams. Built in 1929, the gymnasium has hosted several different national and international competitions in various sports, including the 2002, 2006 and 2011 Men's Volleyball National Collegiate Championship, the 2007 Women's Gymnastics and 2008 Men's Gymnastics Big Ten Championships, the 2008 and 2010 NCAA Women's Gymnastics Regional Championships and the 2007, 2008 and 2010 men's NCAA Regionals.

STEVE JONES STUDENT SPORTS COMPLEX

The recently renovated Penn State women's volleyball locker room, located in historic Rec Hall. This area features a meeting and scouting room, a lounge for studying and relaxing, and state-of-the-art personal lockers for each student-athlete.



Funded by a generous donation from Richard and Susan Barry in 2010, this production facility has two control rooms, an editing lab and an HD viewing room where both the men's and women's volleyball teams watch film.





CHRISTA HARMATTO AND MEGAN HODGE BOTH EARNED SILVER MEDALS AT THE 2012 OLYMPIC GAMES IN LONDON WITH TEAM U.S.A. NICOLE FAWCETT AND ALISHA GLASS WERE NAMED ALTERNATES ON THE SQUAD



PENN STATE HAS FIVE ALUMNI PRESENTLY ON THE U.S. NATIONAL TEAM, WHICH IS THE MOST ACTIVE PLAYERS ON THE ROSTER FROM ONE COLLEGIATE INSTITUTION



NICOLE FAWCETT

OPP · 6-4 · PSU '08
Joined U.S. Team: 2009
RECENT ROSTERS:
 2012 FIVB World Grand Prix
 2012, 13 Pan Am Cup
 2012 Olympic alternate



ALISHA GLASS

S · 6-0 · PSU '09
Joined U.S. Team: 2010
RECENT ROSTERS:
 2012 FIVB World Grand Prix
 2012, 13 Pan Am Cup
 2012 Olympic alternate



CHRISTA HARMATTO

MB · 6-2 · PSU '08
Joined U.S. Team: 2009
RECENT ROSTERS:
 2012 FIVB World Grand Prix
 2012 Olympic team
 2012 US vs. Bulgaria
 2013 Pan Am Cup



MEGAN HODGE

OH · 6-3 · PSU '09
Joined U.S. Team: 2009
RECENT ROSTERS:
 2012 FIVB World Grand Prix
 2012 Olympic team
 2012 US vs. Bulgaria
 2013 Pan Am Cup



ARIELLE WILSON

MH · 6-3 · PSU '10
Joined U.S. Team: 2013



Fawcett earned both MVP and best server honors at the 2013 Pan Am games



Fawcett, Glass and Hodge all helped Team USA to gold at the 2013 Pan Am Cup

PENN STATE IN THE COMMUNITY



PENN STATE THON ...

In 2013, the women's volleyball team participated in Penn State University's THON dance marathon. Together, the event raised a record \$12.37 million in support of finding a cure for pediatric cancer.

DIG PINK ...

Each year the PSU squad hosts a Dig Pink match, where they raise money to donate to the Side-Out foundation that awards grants to medical research for breast cancer and aide for families.

NITTANY LION COACHING STAFF

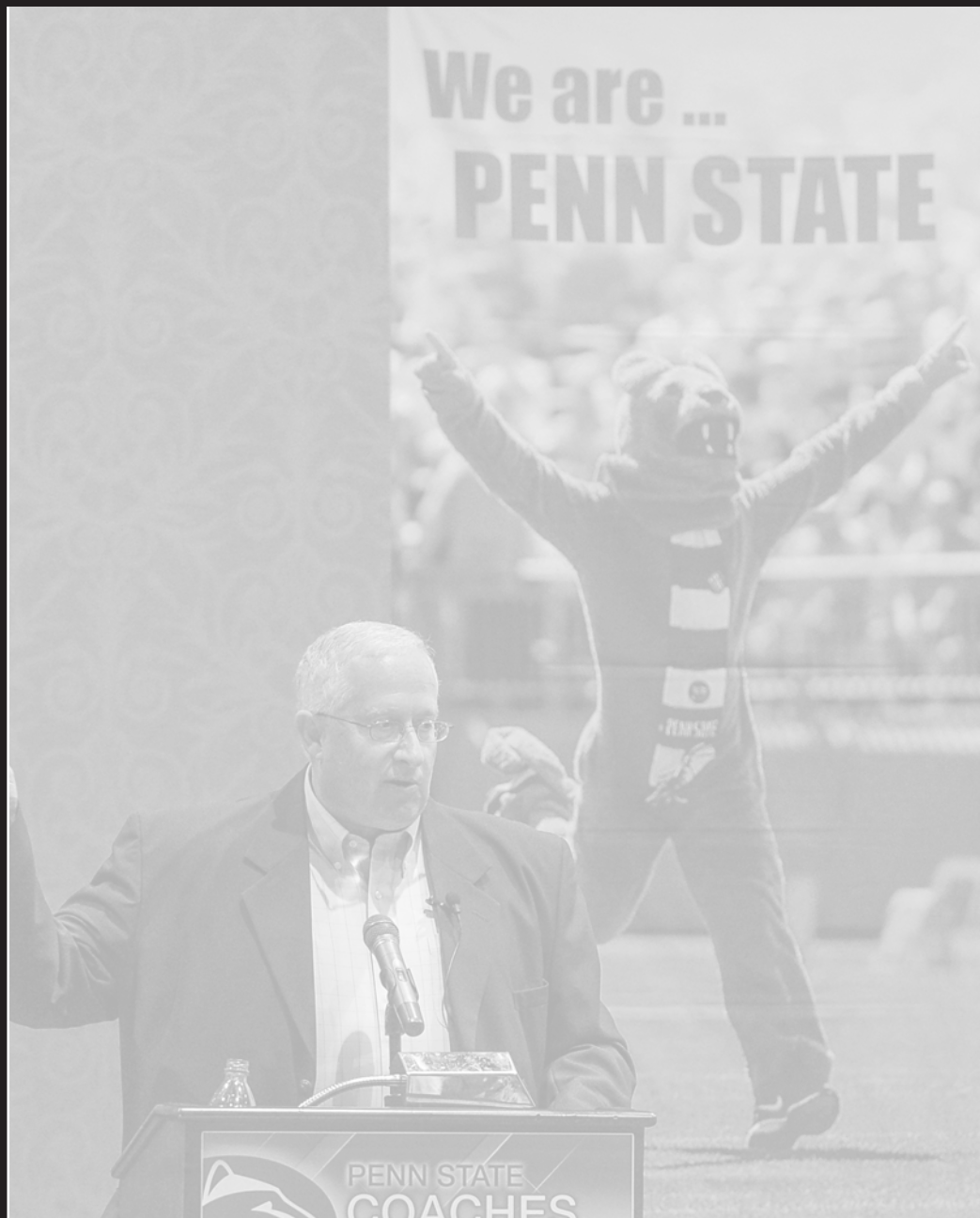

HEAD COACH RUSS ROSE ASSISTANT COACHES & SUPPORT STAFF





HEAD COACH RUSS ROSE



RUSS ROSE

35th Year at Penn State
Career Record: 1,091-175

GEORGE WILLIAMS • 1975

Record-breaking. History-making. Legendary. All of those words can be used to describe the tenure of Penn State women's volleyball head coach Russ Rose's career in Happy Valley. At the helm of the Nittany Lion squad, his name has become synonymous with the pride and tradition of the program. The leader of arguably the most successful women's volleyball program in the country, Rose continues to pass along the confidence and character he has gained during his career.

In 34 seasons at Penn State, Rose has collected wins at a staggering pace. Never having posted fewer than 22 wins in a season, he enters the 2013 season as the NCAA leader in career winning percentage, having won more than 86 percent of the matches he has coached at Penn State. He is just the third active Division I head coach to reach 1,000 career wins, having achieved the milestone with an NCAA National Semifinal victory against Hawaii in 2009. A victory which earned the Nittany Lions a spot in the NCAA Championship match.

While he prefers not to focus on personal accolades, Rose's accomplishments have continued to grow each year. In 2007 Rose was one of three coaches inducted into the American Volleyball Coaches Association (AVCA) Hall of Fame and was also named the AVCA Division I National Coach of the Year, the AVCA Midwest Region Coach of the Year and the Big Ten Coach of the Year by both the coaches and the media. He garnered all three awards again in 2008 in leading his team to its third NCAA title. In response to the awards, Rose focused the praise back on his teams.

"It's a great honor to be recognized by the governing organization of your sport," he said with regards to the Hall of Fame induction. "It's an individual award given to a coach of a team sport, so it's a reflection of the great players and staff and the commitment the university has made to give us an opportunity to compete at a high level and have success."

Others also realize the impact that Rose has had on the volleyball community, not only in Pennsylvania but across the country.

"Halls of Fame are reserved for those who have done exceptional work for a long, long time," said AVCA Executive Director Kathy DeBoer. "These candidates are the best of the best, and credit Russ Rose with putting Penn State and the East on the volleyball map. His national championships, his remarkable string of elite teams and his parade of homegrown All-Americans have all contributed to making volleyball a national sport." It was Rose's parade of homegrown All-Americans and their supporting cast that have aided the Nittany Lions on their historic run from 2007-2010.

It was four of those homegrown All-Americans that aided Rose and the Nittany Lions in capturing the NCAA National Championship in 2007 by outlasting Stanford in five sets in Sacramento, Calif. Juniors Nicole Fawcett and Christa Harmotto and sophomore Megan Hodge earned AVCA First Team All-America honors while sophomore Alisha Glass picked up AVCA Second Team All-America accolades. Penn State finished the year with a 34-2 record and did not lose a contest after Sept. 15, dropping only 18 sets in the entire season. The Nittany Lions ended the season ranked first in the country in hitting percentage, attacking at a Big Ten-record clip of .350, good for second all-time in the Penn State annals. The Nittany Lions also continued their dominance of the Big Ten, posting a perfect 20-0 record and capturing their fifth consecutive outright conference title, a feat never before accomplished by a volleyball squad. Harmotto earned Big Ten Player of the Year honors by annihilating the conference record for hitting percentage. She attacked at a .492 clip for the year to top the previous record of .455 set in 1986.

The Nittany Lions improved upon 2007's result the very next season not just by winning their third national title, but becoming only the sixth team to win back-to-back national titles and only the fourth team to manage it while going undefeated. The 2008 squad featured an entire starting front row of AVCA All-Americans, including first team honorees Harmotto, Fawcett (AVCA National Player of the Year), Glass and Hodge and second team honorees Blair Brown and Arielle Wilson, finished the season with a perfect 38-0 record. The Nittany Lions won a record-breaking 111 straight sets on their way to the title, and entered 2009 on a NCAA record-breaking 64-match winning streak. The Lions finished 2008 setting a rally-scoring era record for hitting percentage with a mark of .390. It is the second-highest percentage of all time for any era. Penn State once again dominated the Big Ten finishing with a 20-0 record for the fifth time. The squad had five First Team All-Big Ten honorees and Fawcett was named PSU's 18th Big Ten Player of the Year.

Back-to-back national titles weren't enough for the Nittany Lions who became the first team in Division I women's volleyball history to win three in a row with a come-from-behind triumph against No. 2 Texas in 2009. Led by four returning All-Americans in Hodge, Glass, Wilson and Brown, Penn State finished with a 38-0 record for the second straight season extending their record-breaking winning streak to 102-consecutive matches. Never in NCAA history has a team posted consecutive 38-0 seasons. In 2009, Hodge, the AVCA National Player of the Year and Honda-Broderick Cup Co-Winner, Glass, Wilson and Brown all picked up first team All-America honors and Wilson shattered NCAA record for hitting percentage attacking at a .540 clip for the year. With another dominating performance in the Big Ten with a perfect 20-0 record, Hodge was named the Big Ten Player of the Year for the second time, freshman phenom Darcy Dorton was named the Freshman of the Year and Rose was honored as the league's Coach of the Year.

Aside from those who believed PSU's luck had run out, the Nittany Lions were unfazed and began a quest for a fourth straight NCAA National Championship in 2010. Things got off to a rough start as the record-breaking winning streak came to an end at 109 consecutive matches. Stanford, the last team to have defeated the Nittany Lions back in 2007, upended Penn State on Sept. 11. The Nittany Lions remained solid,

HONORS FOR COACH ROSE

- 2007 AVCA Hall of Fame Inductee
- 2005 USA Volleyball All-Time Great Coach Honoree
- 2000 United State Olympic Committee Coach of the Year
- Four-time AVCA Coach of the Year
1997, 1999, 2007, 2008
- Six-time AVCA Midwest Region Coach of the Year
1996, 2007, 2008, 2009, 2010, 2012
- Three-time Volleyball Monthly Coach of the Year
1990, 1993, 1999
- Six-time NCAA Midwest Region Coach of the Year
1990, 1992, 1993, 1994, 2007, 2008
- Thirteen-time Big Ten Conference Coach of the Year
1992, 1993, 1996, 1997 (co), 1998, 2003 (co), 2005, 2006, 2007, 2008, 2009, 2010, 2012
- District II Coach of the Year, 1996
- Six-Time Atlantic 10 Coach of the Year
- Four-time Northeast Region Coach of the Year
- National Jewish Sports Hall of Fame
- 2010 USAV Leader in Volleyball



and closed out the preseason without another loss, and opened Big Ten play 3-3. With a shot at the league title on the line, the Lions won their next 16 matches. After losing their final conference match of the season, the Nittany Lions took home their eighth straight and 14th overall Big Ten title. The Nittany Lions proved unstoppable through NCAA Tournament action, defeating Niagara, Virginia Tech, Oklahoma and Duke at home. In a rematch of the 2009 NCAA Championship, Penn State stormed past the Longhorns on their way to a convincing 3-0 win against California for the NCAA crown. Brown earned conference player of the year accolades, was a Honda Award winner and joined Wilson as an AVCA First Team All-American. Freshman Deja McClendon picked up Second Team laurels, was named the AVCA Division I Freshman of the Year and the Most Outstanding Player at the NCAA Championship, the first freshman since Kerri Walsh to earn the honor.

In 2003, Rose celebrated 25 years of coaching at Penn State. He was honored with a bench outside of the post office sponsored by the Penn State Booster Club and surprised with a gathering of more than 40 former players and members of the program, who offered their thoughts and insights on Rose and his career.

"It was my sophomore year when he said 'When you leave this gym, when you finish your career, every day you leave here, you should feel like you gave 110 percent,'" said former player Christy Cochran (1995-98). "And that's exactly it. If you put your career in his hands, you'll be

great."

Rose's influence in the lives of his former players is evident. "I truly miss him," said four-time All-American Bonnie Bremner (1996-99). "I don't even miss playing, I just miss seeing him every day."

However, even with all of his success on the court, Rose does not reflect on past successes. "Fans can get spoiled very quickly in athletics and that's a problem," Rose said. "It's never easy to be successful in anything and when people get accustomed to specific results, it sometimes loses its effect on the players and they forget what it really takes to succeed and how important the journey really should be to their development. The challenge is in getting players who want to become good and are willing to work instead of attending a school because the team is good."

Instead, Rose addresses each new team and season on its own terms and his confidence lies in the ability and work ethic of his current players and coaching staff.

"I'm not much of a believer in predicting a team's level of success," Rose said. "I can only state that we're going to do our best. If we're good enough to win matches then we're going to win matches, but if we lose it's never going to be because we didn't prepare, respect our opponent or work hard and it's not going to be because we rested on our program's previous laurels."



Rose was inducted into the AVCA Hall of Fame, held in conjunction with the 2007 NCAA National Championship in Sacramento.

YEAR-BY-YEAR

YEAR	OVERALL		BIG TEN		BIG TEN FINISH	NATIONAL FINISH
	W	L	W	L		
1979	32	9				None
1980	34	11				13th, AIAW
1981	44	5				NCAA Mideast Semi
1982	26	15				NCAA First Round
1983	36	10				NCAA Mideast Semi
1984	30	6				NCAA Mideast Semi
1985	31	5				NCAA First Round
1986	38	5				NCAA Mideast Reg. Semi
1987	27	9				NCAA First Round
1988	36	4				NCAA First Round
1989	34	7				NCAA First Round
1990	44	1				NCAA Mideast Final
1991	26	6	15	5	Second (tie)	NCAA Mideast Semi
1992	28	4	19	1	First (tie)	NCAA Mideast Semi
1993	31	5	18	2	First	NCAA Championship Final
1994	31	4	17	3	Second	NCAA Championship Semi
1995	27	8	14	6	Third	NCAA Central Reg. Semi
1996	31	3	18	2	First (tie)	NCAA East Reg. Final
1997	34	2	19	1	First (tie)	NCAA Championship Final
1998	35	1	20	0	First	NCAA Championship Final
1999	36	1	20	0	First	NCAA National Champions
2000	30	6	16	4	Third	NCAA Pacific Reg. Final
2001	22	8	14	6	Third	NCAA Second Round
2002	25	8	14	6	Second (tie)	NCAA Second Round
2003	31	5	17	3	First	NCAA East Reg. Final
2004	29	3	18	2	First	NCAA West Reg. Semi
2005	31	3	20	0	First	NCAA East Reg. Semi
2006	32	3	18	2	First	NCAA West Reg. Final
2007	34	2	20	0	First	NCAA National Champions
2008	38	0	20	0	First	NCAA National Champions
2009	38	0	20	0	First	NCAA National Champions
2010	32	5	16	4	First	NCAA National Champions
2011	25	8	16	4	Second (tie)	NCAA East Reg. Semi
2012	33	3	19	1	First	NCAA National Semi
Total	1,091	175	388	52	15 titles	34 seasons (.862)

"IT WAS MY SOPHOMORE YEAR WHEN HE SAID 'WHEN YOU LEAVE THIS GYM, WHEN YOU FINISH YOUR CAREER, EVERY DAY YOU LEAVE HERE, YOU SHOULD FEEL LIKE YOU GAVE 110 PERCENT, AND THAT'S EXACTLY IT. IF YOU PUT YOUR CAREER IN HIS HANDS, YOU'LL BE GREAT.'"

- FORMER PLAYER CHIRSTY COCHRAN (1995-98)

In 1999, following two consecutive campaigns where the Lions reached the title match of the NCAA Tournament only to fall in defeat, the team returned to the NCAA Tourney finale and captured the first National Championship in the program's history with a 3-0 sweep over top-ranked Stanford. Rose also guided the 1999 team to its second-consecutive 20-0 record in Big Ten play (and fourth straight conference title), becoming the first team in conference history to pull off the feat. In addition, the 1999 Nittany Lions extended their NCAA record home-match winning streak to 80 straight (extended to 87 in 2000), eclipsing the previous standard of 58 set by Florida from 1990-94. The Lions streak was finally put to a halt at 87 matches with a loss versus Minnesota on Sept. 29, 2000. Penn State had last dropped a match at Rec Hall on Nov. 24, 1994, when they lost a



five-set match to Illinois in a span of over five seasons.

After posting a runner-up finish in 1997, the Lions made it back to the NCAA Championship match in 1998. The team cruised through the regular season with a 30-0 mark, with 28 of those coming in three sets. Penn State also became only the second school to close out the Big Ten schedule with a perfect 20-0 mark.

After winning its fifth Big Ten title, Penn State hosted the NCAA First and Second Rounds and the Central Regional. They swept past Bucknell, Clemson, Louisville and Brigham Young to earn a spot in the school's fourth national semifinal. Once they reached Madison, Wis., the season ended much like 1997. Penn State defeated Nebraska 3-1 to advance to the national championship match. Once again, the Lions had to rally from a 0-2 deficit to force a fifth game only to come up short against Long Beach State for the NCAA title, the only Final with two undefeated teams.

However, perhaps nowhere has Rose's infusion of confidence been more evident than in the two other years when he led an inexperienced team with one starting senior and a rookie setter deep into the postseason.

ROSE'S ATHLETES HAVE EARNED 69 FIRST TEAM ALL-BIG TEN HONORS IN 22 YEARS AND HAVE EXCELLED OFF THE COURT AS WELL, EARNING 150 ACADEMIC ALL-BIG TEN ACCOLADES.

In 1996, the Lions started out 15-0, before finishing the regular season with a 29-2 mark and a share of the Big Ten title, Rose's third in six seasons in the conference. The squad that took the court in the NCAA tournament was comprised of one senior, one junior, one sophomore and three freshmen. That talented group came two points from knocking off Nebraska at home, in a match to go to the national semifinal. Penn State finished the campaign with a 31-3 record and a final ranking of No. 5. Half of those starters, Bonnie Bremner, Angie Kammer and Terri Zemaitis, earned All-America honors, while Bremner became Penn State's first Big Ten Freshman of the Year for her play at setter.

The 1995 squad posted a 27-8 record and a No. 8 final national ranking. Rose's ability to convey a belief in his players and to instill an uncompromising work ethic led to the Nittany Lions' sixth straight appearance in the NCAA Regionals and a third-place finish in the Big Ten. Along the way he guided Penn State's third Big Ten Player of the Year in just five seasons in the conference as sophomore Zemaitis captured the award.

"I want the players to have a good experience – I want them to enjoy

the many opportunities available at Penn State, but clearly I want them to know that they've come to a competitive, disciplined program and we're going to work hard," Rose said. "And without question have some fun along the way.

"I have been coaching at Penn State for a long time, but I don't want to take the major responsibility for the program's success because I know one thing for sure, and that is you can't get where we are today without the total support of the administration. You need to have good leadership and financial support to compete with the nation's elite."– Russ Rose

"We're not fanatics, and I want the players to be happy. It goes without saying that it is easier to be happy when you're winning than when you're struggling."

"So, the staff and I will have to provide them with the necessary direction and opportunities to excel and hope they remain healthy enough to see if we can make a run at winning as many matches as possible."

That is something that has never been a problem for the coach. In his 34 seasons at Penn State, Rose's record is 1,091-175, an .862 winning percentage that places him first nationally among active coaches. His squads have secured 30 or more wins in a season 24 times and 36 or more victories seven times.

In 1994, Rose coached the Nittany Lions to a second straight NCAA national semifinal appearance and picked up his 500th career win early in the season. Placing second in the Big Ten with a 17-3 conference mark, the Nittany Lions posted a 31-4 ledger on the year and ended the regular-season ranked No. 5, at the time their highest regular-season finish ever. Season highlights included beating national runner-up and perennial powerhouse UCLA at the Volleyball Monthly Invitational and stunning No. 1-ranked and undefeated Nebraska in Lincoln in front of a full house at the NCAA Midwest Regional final to advance to their second straight national semifinal.

Rose's athletes have earned 69 First Team All-Big Ten honors in 22 years and have excelled off the court as well, earning 150 Academic All-Big Ten accolades.

Rose added to an already crowded trophy case by picking up the NCAA Midwest Region Coach of the Year honor for the fourth time.

Still, Rose has had more to do with Penn State's success on the

BY THE NUMBERS ...

1999, 2007, 2008, 2009 & 2010

NCAA National Champions

NO. 1

All-Time Winning Percentage (.862) among active DI coaches

1,091

Career wins in 34 seasons, the highest win total ever for a Penn State head coach

3

Number of active coaches in NCAA Division I history with 1,000 career wins

32

Straight NCAA Tournament appearances

15

Big Ten titles in 22 years

8

Consecutive Atlantic 10 titles

150

Academic All-Big Ten selections in 22 years

21

Conference Players of the Year in last 28 years

At least **1** All-American in 33-of-34 seasons



court than he's willing to admit.

"I think that it's a reflection of my years of service and the caliber and commitment of players and staff we've attracted in the past," Rose said. "When you retire from coaching, people will look and see the success you had, but I'd like to be evaluated on the success of my players, their feel for their experience at Penn State and the growth that the program has had from the time I arrived here. We had three in-state scholarships and hand-me-down basketball jerseys when I arrived at Penn State. I think the growth and support of the program is more of a reflection of what I was hoping to accomplish when I arrived at Penn State."

Yet, the on-the-court accomplishments do speak volumes. In 1993, another dream season, the Nittany Lions surged into their third year of Big Ten play and won their second consecutive conference title. At the NCAA Tournament, the team strung together four victories and earned the right to play for the National Championship against Long Beach State. Rose puts the success in proper perspective.

"There are a large number of excellent coaches at great schools that have yet to break into the national semifinals. There are a small number of teams that have made it there, and fewer yet that have reached the final match. I won't look at it (reaching the final match) other than it was a great ride that the players took us on and it reinforced that there's validity to how I've run the program here at Penn State.

"The players need to understand what it takes to be successful and they need to have fun. We showed that winning can be fun and that it isn't necessary to change in a stressful environment. Every team starts with the same dream but few programs can really talk about competing for a chance to win a National Championship."

Rose's formula for success was recognized by the media and his coaching peers when he garnered the triple-crown of coaching accolades in 1993 as he did in 1990. Volleyball Monthly named Rose the National Coach of the Year and he also was picked as the NCAA Mideast Region and the Big Ten Conference Coach of the Year.

It was the second time Rose was honored nationally (1990), and the second straight year the Big Ten voted for the Nittany Lion leader. In addition, he was awarded Northeast Region Coach of the Year four times, the Atlantic 10 Conference Coach of the Year six times and was District II's top coach in 1996.

"Coach is a great guy," confided three time All-American Salima (Davidson) Rockwell, a former assistant coach who spent time as the captain and starting setter on the U.S. National Team. "He's very straight-forward and to the point, which is what I like. The thing about him is that you can talk to him and he can help you with any problems you might have. Then, on the court, he's all business. I like that combination."

.....

"WHEN YOU RETIRE FROM COACHING, PEOPLE WILL LOOK AND SEE THE SUCCESS YOU HAD, BUT I'D LIKE TO BE EVALUATED ON THE SUCCESS OF MY PLAYERS, THEIR FEEL FOR THEIR EXPERIENCE AT PENN STATE AND THE GROWTH THAT THE PROGRAM HAS EXPERIENCED FROM THE TIME I ARRIVED HERE." - RUSS ROSE

.....

So does former Nittany Lion outside hitter and former volunteer assistant coach Jen Reimers. "You learn how to be a better person and a better player," she said about Rose's teaching ability. "You learn how to work with everybody else."

"The players need to understand what it takes to be successful and they need to have fun. We showed that winning can be fun and that it isn't necessary to change in a stressful environment."— Russ Rose

"I like the fact that he comes out and tells you exactly how it is," said Penn State All-American Laura Cook (1991-94). "He bases a lot of our experience on the court to life and life after volleyball."

"I really enjoyed the experience I had while playing for Coach Rose," said All-American Katie Schumacher (1998-01). "I learned a lot, both on and off the court. He is a great teacher and is well-respected around the nation."

Many athletes have thrived under Rose's tutelage, as witnessed by the 34 different All-Americans (earning 75 selections in all) and 30 first team All-Big Ten players (earning 69 selections in all) he has coached. In 2012, freshman Megan Courtney was named Big Ten Freshman of the Year, which

MILESTONE VICTORIES

- 1** vs. Navy
Sept. 21, 1979
- 50** vs. Southern Connecticut
Oct. 18, 1980
- 100** vs. George Washington
Oct. 24, 1981
- 200** vs. West Virginia
Nov. 17, 1984
- 300** vs. Duquesne
Sept. 3, 1988
- 400** vs. Southern Illinois
Oct. 29, 1990
- 500** vs. Rutgers
Sept. 3, 1994
- 600** vs. Illinois
Oct. 3, 1997
- 700** vs. West Virginia
Sept. 15, 2000
- 800** vs. Rutgers
Sept. 3, 2004
- 900** vs. Michigan State
Sept. 21, 2007
- 1,000** vs. Hawaii
Dec. 17, 2009



HEAD COACH RUSS ROSE



Coach Rose was honored during the 2010 season for guiding the Nittany Lions to a record-breaking 109 consecutive victories between Sept. 21, 2007 - Sept. 10, 2010. It is the longest streak in Division I women's sports history.

marked the fourth consecutive selection for Penn State, beginning with Deja McClendon in 2010. Additionally, Ariel Scott earned both Big Ten Player of the Year and first team AVCA All-American honors in 2012. In 1999, Lauren Cacciamani was named Big Ten Player of the Year, the Big Ten Female Athlete of the Year and the Honda Award winner. Bonnie Bremner and Katie Schumacher joined Cacciamani as All-Big Ten selections in 1999. Bremner won back-to-back Big Ten Player of the Year honors in 1997 and 1998. Amanda Rome and Carrie Schonveld were recognized with honorable mention All-Big Ten status, while Mishka Levy was named to the conference's All-Freshman squad. Penn State also placed six players on the Academic All-Big Ten Team in 1999, as Bremner, Cacciamani, Kalna Miller, Schonveld, Rome and Dawn Ippolito were honored.

In 2000, Schumacher repeated as an All-Big Ten performer, while Levy earned first-team status for the initial time in her career. Amanda Rome was recognized with honorable mention all-conference status after helping lead Penn State to a 30-6 record and its 11th consecutive NCAA regional appearance in 2000. In addition, Rome, Ippolito, Shannon Bortner, Robyn Guokas, Erin Icceman and Hilary Sexton were named Academic All-Big Ten.

With a 22-8 season in 2001, Penn State advanced to the NCAA Tournament and garnered 20 wins in a season for the 26th straight year. Schumacher earned first team All-Big Ten honors while Levy picked up honorable mention accolades. Seven Lions earned Academic All-Big Ten recognition during the 2001 campaign. Rome, Icceman, Guokas, Bortner, Sexton, Tabitha Eshleman and Emily Gerega were all recognized for their scholastic and athletic achievements.

In 2002, Rose led a young squad with a freshman setter to a second place finish in the conference and the school's 22nd consecutive NCAA Tournament. Freshman Sam Tortorello earned Penn State's second ever Big Ten Freshman of the Year accolade and junior Cara Smith picked up second team All-America honors after leading the nation in hitting percentage for most of the season. The Nittany Lions also excelled in the classroom, with a conference-high nine athletes garnering Academic All-Big Ten honors.

The squad picked up its seventh Big Ten title in 2003 with a team that was picked to finish second in the conference preseason poll. Seniors Cara Smith and Erin Icceman and sophomore Sam Tortorello were named first team All-Big Ten on a squad that finished 17-3 in league play to earn its 23rd consecutive NCAA berth. Freshman Cassy Salyer earned Big Ten Freshman of the Year honors and Rose was honored with his sixth Big Ten Coach of the Year accolade. Penn State advanced to the NCAA

Regional Final match at Florida, falling to the Gators in three sets.

Smith, Tortorello and Icceman picked up AVCA All-America honors with Smith earning first team accolades, Tortorello being named to the second team and Icceman picking up honorable mention honors.

Again picked to finish second in the Big Ten in 2004, Rose's squad ended the non-conference portion of their schedule with an unblemished 9-0 record that included a come-from-behind five-game victory at eventual-National Champion Stanford. Top-ranked Minnesota handed the Nittany Lions their first loss of the season in five games at Rec Hall and just five matches later, No. 7 Ohio State also defeated Penn State at home in five games. With a renewed sense of pride following the two losses at home, the Nittany Lions caught fire and won their next 11 matches, including four-game wins over the Gophers and Buckeyes. A three-game win at Michigan on Nov. 27 gave Rose and the Nittany Lions their eighth Big Ten title in 14 years and advanced them to their 24th consecutive NCAA Tournament, where they fell to UCLA at the NCAA Regional Semifinal in Seattle, Wash.

Sam Tortorello and Syndie Nadeau earned AVCA All-America honors as Tortorello was named to the first team and Nadeau picked up second team accolades. Libero Kaleena Walters (Davidson) joined Tortorello and Nadeau on the All-Big Ten squad as Kate Price was named the Big Ten Freshman of the Year. Tortorello was also a finalist for the Honda Award, given to the top female collegiate athlete in the country in each sport. Penn State produced four Academic All-Big Ten honorees that year.

The streak continued as the Nittany Lions claimed their third consecutive Big Ten title with an unblemished 20-0 league record in 2005, only the sixth time since 1985 that the champion had been perfect. In addition to dropping only three individual games during the conference season, Penn State swept all four major honors. Rose earned his seventh Big Ten Coach of the Year award as Tortorello was named the Player of the Year, Walters earned Defensive Player of the Year honors and Nicole Fawcett

AMONG THE ELITE

Only three Division I coaches have more than 1,000 career wins and only 10 in the history of Division I women's volleyball have more than 800.

1,106

Andy Banachowski, UCLA (ret.) (40 years)

1,103

Dave Shoji, Hawaii (38 years)

1,091

Russ Rose, Penn State (34 years)

892

Mike Hebert, Minnesota (ret.) (35 years)

886

Elaine Michaelis, BYU (ret.) (33 years)

898

Shelton Collier, Wingate (32 years)

882

Kathy Gregory, UCSB (ret.) (38 years)

828

Debby Colberg, Sacramento St. (ret.) (32 years)

809

Marilyn Nolen, St. Louis (ret.) (32 years)

836

Mick Haley, USC (27 years)

Numbers verified by the NCAA prior to the 2013 season



was tabbed as the Freshman of the Year.

On the national scale, Fawcett earned AVCA National Freshman of the Year and AVCA Second Team All-America accolades as Tortorello was named an AVCA First Team All-American, Walbridge picked up Second Team honors and Walters and Harmotto both earned honorable mention recognition. Tortorello was also a finalist for the Honda Award for the second time.

Penn State made league history with the 2006 season, capturing its fourth consecutive outright title, the first time in Big Ten annals one team had done so. The Nittany Lions finished with an 18-2 league record and an overall record of 32-3, falling to defending national champion Washington in Seattle, Wash., in the NCAA Regional Finals. Megan Hodge made some history of her own, becoming the first freshman in conference history to be named Big Ten Player of the Year, also earning AVCA First Team All-America honors along with being named Big Ten and AVCA National Freshman of the Year. Joining her in garnering conference and national recognition were Nicole Fawcett and Christa Harmotto, who both earned First Team All-Big Ten honors, as Fawcett was named an AVCA First Team All-American and Harmotto picked up Second Team accolades. The Nittany Lions also produced a league-best 10 Academic All-Big Ten honorees.

Prior to entering the tough Big Ten Conference in 1991, Penn State experienced unprecedented success in the Atlantic 10 Conference, winning eight straight championships. In seven seasons of round-robin play, the Nittany Lions never lost a conference match, reeling off 49 consecutive wins. The 1990 season was Penn State's last in the Atlantic 10 before heading to the Big Ten.

Unbeaten in 42 regular-season matches, the Nittany Lions swept Purdue and Big Ten champion Wisconsin in the first two rounds of the NCAA Tournament. Of the team's 44 wins, 40 were sweeps, a school and national record. Penn State, 12-0 against NCAA Tournament teams, lost to Nebraska in four games in the Mideast Region championship match in Lincoln.

Penn State finished sixth in the final 1990 Tachikara Coaches Poll, the program's highest final ranking ever at the time and the AVCA and Volleyball Monthly named three Nittany Lions Jo Ann Elwell, Michelle Jaworski and Noelle Zientara – All-Americans. As an 11-time nominee for National Coach of the Year, Rose garnered the Atlantic 10 Coach of the Year award in 1984, '85, '87, '88, '89 and '90.

Throughout his career, Rose has been called upon to share his expertise with the coaches and players who represent the United States in international competition. Rose served as head coach of the U.S. men's team, which won the bronze medal at the 1985 Maccabiah Games, and the U.S. women's silver medal team in the 1981 Maccabiah Games. He won bronze medals as an assistant coach of the women's team in the 1982 National Sports Festival and as the East women's head coach at the 1983 Festival. In 1989, he was an assistant coach with the United States men's national team for an exhibition series with Canada and the Soviet Union. His work on the international scene was to have continued in July of that year, but personal commitments and time constraints prevented him from accepting the position as head coach of the U.S. women's team to the Maccabiah Games.

In 1990, Rose worked with members of the men's national and developmental teams during training camp in San Diego. In 1993, he assisted in the U.S. men's matches with Canada and the women's team against China. He also assisted the U.S. men as they prepared for the 2000 Olympics in Sydney.

In the summer of 2002, Rose assisted the U.S. men's team on a 13-day tour of Italy where the athletes competed against the world's top teams, including Brazil, Italy, Yugoslavia, Russia and Holland.

An instructor in the USVBA coaches certification program, Rose has previously served as a national referee and evaluator and state director



The Rose family: Nicholas, Christopher, Lori, Coach Rose, Jonathan and Michael

for volleyball for the Special Olympics.

In 2005, USA Volleyball named Rose one of their All-Time Great Coaches, making him the first Big Ten coach to ever receive the honor and putting him in the company of the best volleyball coaches in history, including previous Olympic coaches as well as many of their peers.

He also served as team manager for the U.S. men's team at the Four Nations Tournament in Leipzig, Germany, in May of 2008 and was an honorary chair for the 2010 State games. Rose was also inducted into the National Jewish Sports Hall of Fame in 2010.

In June 2011, Rose served as the team leader to the U.S. Women's National Team at the Montreux Volley Masters in Montreux, Switzerland. He joined three former Nittany Lions, Megan Hodge, Alish Glass and Nicole Fawcett. The squad went 2-1 in pool play and finished fourth place overall.

An active clinician, Rose also coached professional men's volleyball in the Superior League in Puerto Rico in 1976 and has continued to do clinics on the island as well as in the United States and Europe.

Rose was also member of the NCAA Division I Volleyball Committee for six years and the NCAA representative to the United States Volleyball Association Rules Committee.

Players are not the only ones to benefit from Rose's tutelage. More than 25 individuals within the college coaching fraternity have gained instruction from Rose.

A 1975 graduate of George Williams College, Rose was a member of the school's team that won the 1974 National Association for Intercollegiate Athletics national championship. He was the captain of the 1975 team that finished third in NAIA competition.

After graduation, Rose remained at George Williams for two years as a part-time coach, helping the women's team win two state titles and a sixth-place finish in national competition. He also assisted the men's team that won the national championship in 1977.

In 1978, he completed his master's degree at Nebraska, where he was the defensive coach for the Cornhusker women. While writing his thesis on volleyball statistics, he led the second team to a two-year varsity mark of 52-5.

A 2013 Penn State Honorary Alumni honoree, Rose married Lori Barberich, a former three-time All-American at Penn State, in 1986. They are the parents of four sons, Jonathan, Michael, Christopher and Nicholas.



THE ROSE COACHING PHILOSOPHY

RUSS ROSE HAS TAKEN PENN STATE FROM THE REGIONALLY COMPETITIVE LEVEL TO THAT OF AN NCAA POWER SINCE HE TOOK OVER THE PENN STATE WOMEN'S VOLLEYBALL PROGRAM IN 1979. THE DEVELOPMENT HAS BEEN COMPLETE AND SUCCESSFUL, BECAUSE OF EXCELLENT TALENT AND AN EQUALLY SOUND METHOD. THE FOLLOWING IS "THE RUSS ROSE COACHING PHILOSOPHY."

COACH'S ROLE

"I believe the coach has numerous roles that require constant review and attention. First, and foremost, is the recruitment of quality student-athletes. With effective coaching, athletes have always been the key to a team's success."

"Secondly, we as a staff have to relate to the players what we feel is important for their growth and success. All the knowledge in the world will prove to be useless if we can't prepare our team for competition. We've shown this to be one of our strengths. I have great confidence that Steve, Kaleena, having played for me, Adam and JJ understand me and the program. I know they will do whatever it takes to help the players improve and pursue their dreams."

"Third, we have to prepare the team, physically, tactically and mentally. The physical preparation is easy, as the entire Penn State environment encourages the pursuit of excellence as shown by our years of high finishes in the Director's Cup results. The fact that all of our fall sports teams have won Big Ten titles more than reinforces that school of thought. The mental aspect of our players' development is one of the areas that I feel has separated us from our competition. We are committed as a group to reaching the highest levels possible - year in and year out. The team understands the need to be accountable, and I'm not hesitant to get their focus headed in the right direction."

"Certainly our time in the Big Ten has demonstrated to us the importance of making sure that the players are aware of what is going to be expected of them in a conference as strong as the Big Ten. It's been the strongest conference in the country as determined by the RPI and has led the nation in attendance for a number of years."

"Outside the Big Ten, we commit to play a competitive non-conference schedule. We continually strive to meet teams during the regular-season that have advanced in the national championship playoffs. It is a goal of mine for Penn State to always be in the top five in strength of schedule."

"I contend that the best way to see where our team is and where we aspire to be, is to play the nation's best teams. Our administration has allowed us to compete annually for the national championship. Universities enable teams to compete for the national championship. I have been blessed to have an administration that possessed the vision to support our program and I feel we have been able to deliver. It starts at the top with a University President and Athletic Director and staff who guide and assist the program."

"I think our role here is to attract the type of player who wants to be at Penn State, understands what we are about and knows what it will take to fit into our program. I refuse to be in the position where we are going to be saying one thing to get a player interested in Penn State and then change our story once the athlete arrives on campus. I am interested in players who are willing to be up front, committed and passionate in what they see in their own development and what we can do to help them succeed."

"In turn, players must be willing to commit to the process and accept the culture of our program. They must work to be the best they can be every day in training, at practice and in matches. When those things happen,



the results speak for themselves. It is a collaborative effort. Every team is different and has its own methods and paths to follow with the ultimate goal of being successful."

"Over the years I have been contacted by numerous schools as well as the U.S. National Team and foreign professional teams regarding vacant coaching positions, however I feel that the support I receive from the administration at Penn State is perfect for me, and I have no interest in coaching anywhere but Penn State. The opportunity to work and travel with our men's and women's national teams is perfect and it allows me to see the best volleyball played in the world."

TEAM PLAY

"Team play really deals with volleyball being the ultimate team sport. The last few years, we've not only had outstanding talent but we've had a great team spirit. Talent can get you only so far. If players aren't working together and committed to achieve great things, sacrificing and willing to embrace the needs of the team, then the team isn't going to shine. I can't guarantee recruits that we're going to win a conference championship or play for a national championship, albeit our goals should be along those lines. I guarantee them they're going to get better, be treated fairly and will have an opportunity to play."

"The team that is willing to emphasize the pursuit of excellence at its own personal expense is the team that most often succeeds. Our success over the years, where we have won numerous conference titles and advanced to the national semifinal and championship matches, continues to reinforce these beliefs. The five National Championships are clearly the icing on the cake. A National Championship does not validate a coach, a player or their program. It highlights the efforts of many and allows the community to celebrate the actions of the team. Our goal is to remain at that level and even if we fall short, we know that we are in the game. The pursuit is the challenge and getting to the final match is the reward."

FUNDAMENTALS

"Fundamentals and the player's development of them are the most important aspect of the game. The game is played by players who have to be able to execute the basic skills of the game. We try to recruit student-athletes who are great volleyball players but the game always comes down to the execution of the core fundamentals. I will not sacrifice the time necessary to develop a strong foundation. This is where a team's discipline and confidence is first introduced and developed. Our commitment to each team is for every one of our players to be challenged to become the best they can be every day. I know our players are constantly improving their game here. I can't guarantee victories but I can guarantee a player will improve at Penn State, and that is evidenced by the number of athletes who have received individual awards or chosen to further their careers with the national team or receive the opportunity to play professionally."



TEAM DEFENSE

“Team defense is always an area we pride ourselves on and has always been one of the staples of our program. The pursuit of the ball in a game can only occur through preparation and repetition. I believe that everyone in the program has to rally around certain principles. At Penn State, we play hard, controlled defense, which means every player pursues every ball or they are taken out. I believe if you train hard, then the game itself begins to appear easy. If a player starts making decisions on what ball they think they can get and what they think is somebody else’s ball, that’s when we try to make some adjustments and get someone else involved in the play. Our defensive philosophy is to keep every ball in play – every day of each season in practice as well as games. I believe we have shown this works over the long haul as well. Defense and winning are an attitude and we attempt to do the latter by emphasizing the former. I feel our defense in 2009’s title match was the key to our win.”

STUDENT-ATHLETE

“The term student-athlete is a very valid one here at Penn State and in the Big Ten. We recruit not only quality athletes, but quality students as well. There is no question in my mind that the well-rounded individual will be better prepared to deal with the numerous challenges faced in life. The programs available at Penn State are geared for success. The opportunity to pursue your potential, both academically and athletically, is in place and working well at Penn State. The student support services at Penn State and the job Jim Weaver does with our team is outstanding. It is a reflection of the entire athletic department’s commitment to provide the necessary services for the student-athletes to pursue and achieve their dreams.”

“I expect a commitment both to academics and athletics. I take great pride in the fact that every young woman who has entered our program and completed her playing eligibility has received or is working toward her degree. Rankings of the 31 athletic programs on campus reveal that the women’s volleyball team annually posts one of the highest cumulative grade-point averages. With proper emphasis on the importance of maintaining high academic standards, I know we will achieve continual success. At Penn State, we have had the most members of the Academic All-Big Ten team as a sport and an institution since joining the conference, and we take great pride in always have two or three academic All-Americans each year. That speaks volumes about our student-athletes as well as our academic advising staff.”

THE BIG TEN CONFERENCE

“The Big Ten, in my opinion, continues to be one of the strongest conferences in the country in both fan support and performance. It is a conference that is totally committed to the pursuit of excellence. The opportunity to play volleyball in the Big Ten truly enhances our program. The excitement generated by the athletes and fans at matches is great for the sport. It continues to be a great environment in which to compete. The conference has been ranked No. 1 in the volleyball RPI ratings since 1998 and has been a national leader in attendance the past three years. Additionally, no conference has had more teams advance to the final four.”

PENN STATE UNIVERSITY

“Penn State as a school has been very fortunate and good for women’s volleyball. I don’t think there is another school in the country that has the support of everyone from the president of the university and the athletic director, to the residents of State College. Our players really reap the benefits of being at Penn State. I am extremely optimistic on the future of Penn State women’s volleyball and there is no place in the country I’d rather be than Penn State. The community has supported us during our development and the university’s commitment is to be the best in everything it offers, from academics and research to music and the arts to athletics.”

RECRUITING

“Recruiting is the life blood of a program and a team. It is our goal to encourage quality student athletes to visit Penn State with their parents to get a realistic view of what is really entailed with what we refer to as the ‘Penn State Experience.’ The campus, the environment and face of State College truly separates us from many of the other schools in the country as we exemplify the meaning of a ‘college town.’ The chemistry that exists between the team members is what has kept us competitive and the energy that exists between the university and the town of State College keeps the juices flowing. We want players that want to make a commitment to be the best that they can be. We also want players to be aware of the fact that I am looking for a level of accountability from them as well. I’m not looking for a situation where I’m going to spend 24 hours a day, seven days a week trying to monitor their lifestyles or get involved in preventing them from having a good time. I believe the college experience at this time in their lives is the greatest opportunity to have fun and explore. I think you live hard and play hard and at Penn State, the students have a great opportunity to have fun in multiple areas.”

STAFF

“I feel great about our staff. We are fortunate to have Steve Aird and Kaleena Davidson. The position of Director of Volleyball Operations has also demonstrated the university’s commitment to women’s volleyball and I feel great about the contribution of Adam Hughes. His time in the Big Ten has allowed him to hit the ground running and his experience at Penn State is a great advantage. Some people would think that having people who are from their alma mater would be a negative but I see it as a positive. It’s a positive thing to have people with experience involved because they know in this program, they are going to be encouraged to have an opinion and their opinions are going to be heard. I respect what my former players have to say and the players can turn to them and get good feedback and not be dependent on having to interact with me all of the time. An additional benefit that is important in our philosophy is that we try and look at the strengths of the players and how best to get them to contribute as well as continue to meet their goals. We think it’s a tremendous bonus. We’re one of five schools in the country who have had a men’s and a women’s team that have won a national championship in volleyball and the only school outside of California and Hawaii that can make that claim and I think it’s terrific that volleyball is on the map here year round. The interaction between the men’s and women’s programs here is exceptional. Both schools winning the National Title during the same academic year allow the sport to be recognized nationally and valued here by our many fans and the great student support.”

BOOSTER CLUB

“Our Booster Club has been outstanding with everything we’ve asked them to be involved in. They funded our four foreign trips (Cuba, Italy and Brazil and our 2013 tour of Europe), pay for our banquet and support us at home and on the road. They also provide a welcoming environment for the players away from home where they can go for dinner and can interact with people who are supportive of the program. The Boosters are incredibly welcoming. I always get comments from parents of recruits about how welcoming everyone is. I think that’s a part of Penn State and State College and it’s been a big part of our program.”



ASSISTANT COACH STEVE AIRD



Steve Aird, a former Penn State men's volleyball player and women's volleyball Director of Operations, is returning for his second season as an assistant coach with the Penn State women's volleyball team.

In his first season back, Aird helped lead the the 2012 squad to the NCAA National Semifinal game, concluding the season with a 33-3 record and a Big Ten championship.

Prior to Penn State, Aird served as President and CMO of Complete Athlete Inc. With Complete Athlete Inc. Aird's duties included marketing, corporate expansion, coach and player development, scouting and match preparation. He expanded the TCA Volleyball Club from four cities to 12 in six months. During his four years with Complete Athlete Inc., Aird coached players who have gone on to play at several national powerhouses in collegiate volleyball including, Stanford, Washington, Florida, Tennessee and Penn State.

Aird was previously a part of the Penn State women's volleyball staff for the 2007 season when the Nittany Lions won the first of a record four straight NCAA titles. Serving as the Direction of Operations, Aird's role encompassed training student-athletes, making travel arrangements and directing summer camps. He was also involved in the recruitment and training of the student-athletes who went on to win the 2008, 2009 and 2010 NCAA National Championships.

I was lucky enough to be here at the start of the last great run and my goal is to help us get back there. Penn State is a special place and I am proud to call myself a Penn Stater."

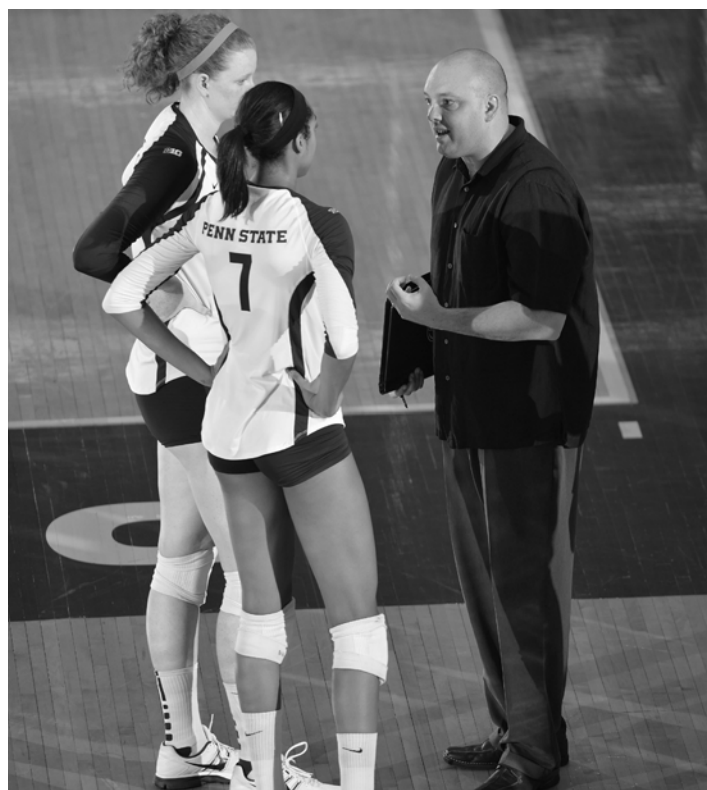

"It's great to have Steve return to the program," said Rose. "He made great contributions to this program when he was here previously and I know he will do so again. I expect the players will respond well to his energy and expertise in the gym."

Prior to returning to Penn State, Aird also held assistant coaching positions at Cincinnati from 2005-2007 and at Auburn from 2002-2005. While with the Bearcats, Aird was the lead assistant coach and recruiting coordinator, and was integral in bringing in Cincinnati's first ever top 10 recruiting class. He worked with student-athletes at every position who went on to earn all-conference and All-America accolades. At Auburn, Aird was involved also in student-athlete training, travel arrangements, marketing and recruiting. During his time with the Tigers, the team's RPI jumped more than 200 points in three seasons.

Aird was a four-year member of the Penn State men's volleyball team from 1997-2001. He was a two-time captain and aided the Nittany Lions to three appearances in the NCAA National Semifinals. He graduated from Penn State in 2001 with a bachelor's degree in Letters, Arts and Science with a focus on business law and sports management.

In addition to his coaching experience, Aird's volleyball background is quite varied. He is a noted clinician, having spoken at hundreds of camps and clinics across the country. He has been on several international tours to train and recruit, most recently organizing a training tour in December 2011 to Italy with 50 prep players and top NCAA coaches, including coach Rose. Aird has also been a featured writer for Volleyball Magazine and the American Volleyball Coaches Association Magazine.

Aird is married to the former Brandy Wilson and they have a son named Caelan and a daughter named Mackenzie. They reside in State College.





KALEENA DAVIDSON

Fifth Year at Penn State

PENN STATE • 2006

Former Penn State women's volleyball Big Ten Defensive Player of the Year Kaleena Davidson enters her fifth season with the Nittany Lions.

Davidson was the starting libero for the Nittany Lions from 2002-05 and still stands as the all-time career digs leader (1,957) as well as holding the top three single-season dig marks. She returned to Penn State for the 2009 season after spending two years as an assistant coach at the College of Charleston.

"Kaleena understands the expectations I have of both the staff and the players. I think she'll continue to make those positive contributions. The great advantage of hiring someone from Penn State is that I know they love Penn State and are committed to the program and the players. They want to make sure the players have everything they need to be successful both athletically and academically. She knows how I am and can be a buffer with young players when they need someone to help them handle the demands I place on my team," said Rose.

A native of Mt. Lebanon, Pa., Davidson was a member of the College of Charleston staff whose teams captured two regular-season Southern Conference championships, also winning the tournament title in 2007 and advancing to the NCAA First Round. She coached six all-conference players and two Freshmen of the Year, also assisting in recruiting, player development, game management, team travel and budget along with the day to day management of the volleyball program.

"It has been an honor to be back at Penn State and to work with such an accomplished program," said Davidson. "Penn State does a great job of supporting our program and players and the team's success is a large part about the hard work of so many people. Cameron and I have both

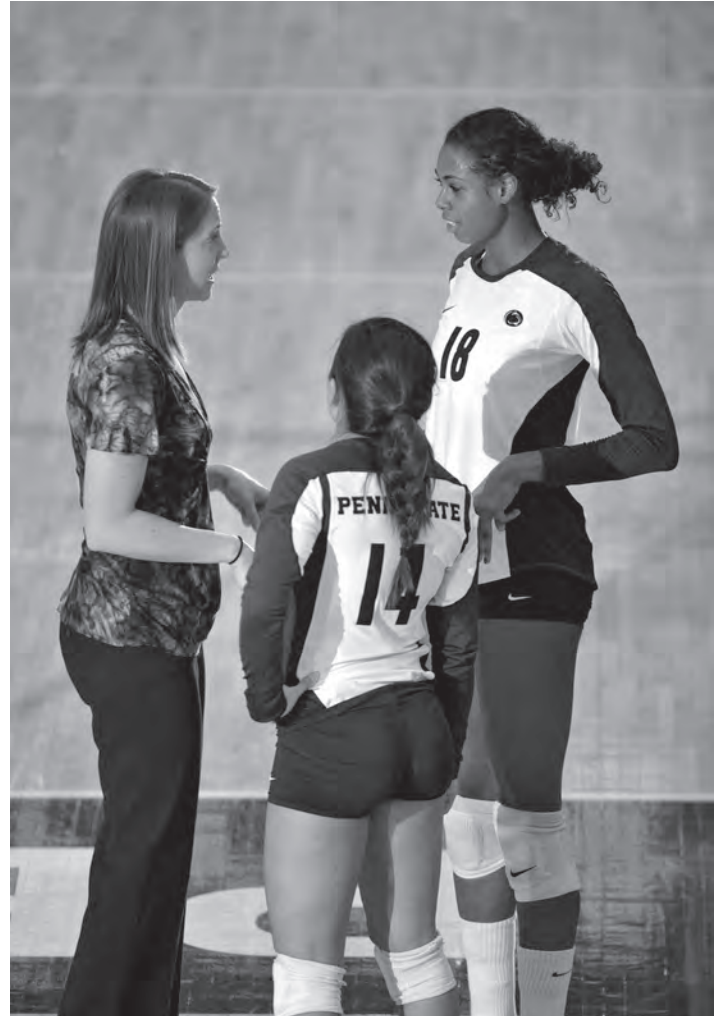

enjoyed our time here and are looking forward to continuing the traditions of our program and Penn State."

A 2005 AVCA Honorable Mention All-American and two-time First Team All-Big Ten selection, Davidson helped her Penn State squads to a four-year record of 116-19 and was a member of three Big Ten Championship squads, finishing with a league record of 69-11 and starting the current streak of six consecutive conference championships. Along with her single-season and career digs records, she also owns the single-match records for three, four and five games, setting a school record with 44 digs in a match against Minnesota on Oct. 2, 2004.

Davidson, formerly Walters, and her husband Cameron, who serves as the team's strength coach, reside in Bellefonte, Pa.





ADAM HUGHES

Director of Volleyball Operations
Fourth Year at Penn State

PENN STATE • 2006

Adam Hughes begins his fourth season as the Director of Volleyball Operations with the Penn State women's volleyball team. His duties include team travel logistics and day-to-day organization, as well as being the primary technical operator of the Data Volley and Data Video software.

A 2006 graduate of Penn State, Hughes spent two years in California serving as a coach and recruiting advisor with the TCA Volleyball Club. He was an assistant coach for multiple teams, including the 2008 18-Open Ju-

nior Olympic National Champions and the 2009 16-Open Junior Olympic Silver Medalist. In addition, Hughes was also the volunteer assistant coach for the women's volleyball team at UC Irvine. At UCI, Hughes handled video exchange, statistical analysis, helped build scouting reports and developed and implemented practice plans.

Hughes served as a volunteer assistant and manager for the Nittany Lion women from 2003-08. During that time, he assisted in team training, worked with Data Volleyball and DigVid, supported recruiting efforts and served as gym coordinator for four courts during the Penn State individual and team summer camps.

Following graduation, Hughes was an assistant coach with the State College Area High School boys varsity volleyball team and the head coach of the junior varsity squad. He was responsible for player development, served as the State College Invitational Director, where he oversaw a 24-team tournament, and also built and coached the Nittany Elite Volleyball Club program for off-season training.

Hughes earned a Bachelor's Degree in Economics from the Penn State Smeal School of Business. Hughes resides in State College.



JJ GODDU

Volunteer Assistant Coach
First Year at Penn State

VILLANOVA • 2013

JJ Goddu joins the Penn State women's volleyball team as the volunteer assistant coach. He enters the Nittany Lion family after serving as a volunteer at the collegiate level, and a head coach of a club team. He will be responsible for assisting with film and other volleyball operations related duties including helping with the scouting report and managing recruiting databases. Goddu will also be heavily involved in team and player training.

Most recently, Goddu was a volunteer assistant coach at Villanova in Villanova, Pa. from 2010 to 2012. While there, he was involved in all areas of breaking down and analyzing film, writing scouting reports and assisting with team training.

At the club level, Goddu served as an assistant with the Philadelphia Volleyball Academy 14's and 16's teams from 2010-2012.

Goddu graduated magna cum laude from Villanova University in Villanova, Pa. in 2013 with a triple degree in finance, business administration and international business. While at Villanova, Goddu was also member of the club men's volleyball team, where he was an Mid-Atlantic All-Conference selection.

A native of Westport, Conn., Goddu attended Staples High School, where he earned all-conference honors. Goddu currently lives in State College.



SCOTT CAMPBELL

Assistant Athletic Trainer
Second Year at Penn State

PENN STATE • 2009

Scott Campbell joins the Penn State women's volleyball staff for his first season in 2013. His duties include injury and illness assessment, rehabilitation, therapeutic treatments and various manual therapies, as well as working closely with the team physicians and strength and conditioning staffs. Campbell previous worked with the Penn State football team in his first

year as an assistant athletic trainer.

Campbell came from LSU, where he was a graduate assistant athletic trainer. Prior to his tenure at LSU, he served as a summer intern with the Chicago Bears in 2007 before spending time as a seasonal intern from 2008-10.

Campbell earned his bachelor's degree in athletic training from Penn State University. He later pursued a master's degree in sciences and sport pedagogy while working in the athletic department at LSU.

He is a member of the National Athletic Trainers' Association (NATA) and is BOC certified. He currently resides in State College.

MEET THE TEAM



NITTANY LION PLAYERS

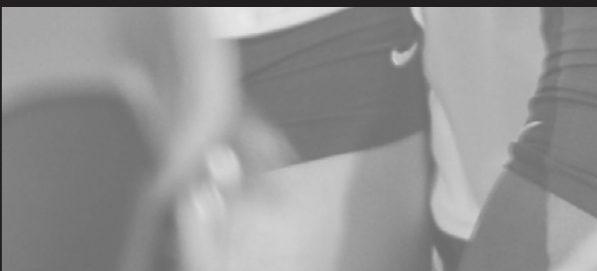



SENIOR MADDIE MARTIN



MADDIE MARTIN

6-1, SENIOR
OUTSIDE HITTER

TAMPA, FLA. • H.B. PLANT

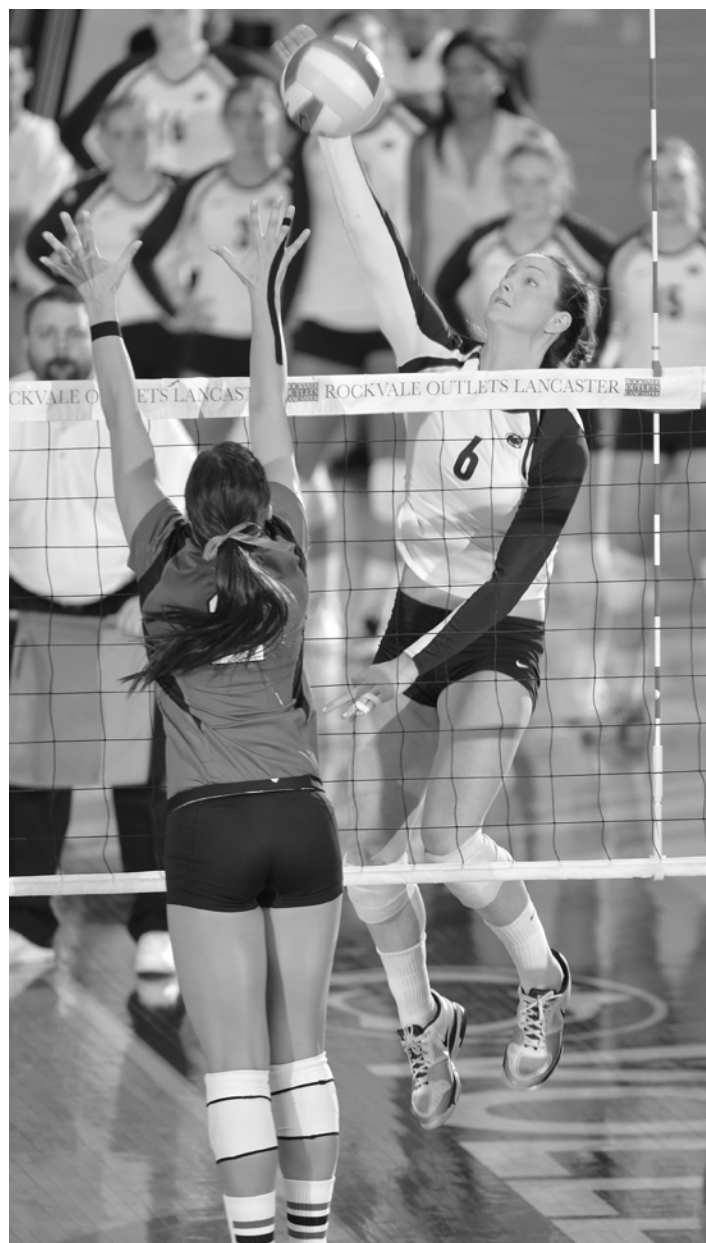

NITTANY LION CAREER

2012 (Junior): Academic All-Big Ten ... Played in 30 matches and 62 sets at outside hitter ... Totaled 51 kills, 14 aces, 71 digs and eight blocks during the 2012 season ... Posted five kills and eight digs vs. Stanford (8/31) ... Pounded four kills and had seven digs vs. DePaul (9/8) ... Recorded five kills vs. Nebraska (9/19) ... Notched five kills at Northwestern (10/5) ... Tallied four kills and nine digs vs. Indiana (10/13) ... Had two aces at Ohio State (10/17) ... Registered an ace and five digs vs. Illinois (11/8).

2011 (Sophomore): Academic All-Big Ten ... Played in 33 matches, starting 24, and 98 sets ... Finished the season fourth on the team with 141 kills and fifth on the squad in digs with 156 ... Posted eight kills vs. Miami (Ohio) (8/26) ... Spiked 12 kills and tallied nine digs vs. Stanford (9/9) ... Recorded seven kills on .545 hitting with three blocks vs. FGCU (9/17) ... Registered 10 digs vs. Minnesota (10/1) ... Had 11 digs vs. Northwestern (10/5) ... Put down eight kills at Purdue (10/14) ... Recorded one kill, 14 digs and four blocks vs. Iowa (10/28) ... Posted six kills and seven digs vs. Indiana (11/18) ... Second on the team with 11 kills vs. Purdue (11/19) ... Tallied a season-high 13 kills at Michigan State (11/26) ... Totaled eight kills and tied for the team lead in digs with 10 vs. Liberty (12/2).

2010 (Freshman): Played in 20 matches and 29 sets ... Totaled 22 kills, 15 digs and six blocks for the season ... Saw her first action at North Carolina (8/27), where she tallied two blocks ... Registered her first two kills against Villanova (8/28) ... Notched six kills in 11 errorless attempts with seven digs against Princeton (9/18) ... Slammed six kills in 10 swings at Indiana (10/9).

HIGH SCHOOL

Four-year varsity letterwinner and team captain at H.B. Plant High School in Tampa, Fla. ... Guided her team to four-straight state championships ... Four-time Hillsborough all-county and Florida all-state honoree ... PrepVolleyball.com Sophomore of the Year finalist ... 2009 Hillsborough Player of the Year ... 2009 All-Sun Coast Player of the Year ... Two-time PrepVolleyball All-American ... Member of the Junior Olympic 15 National Championship team and was tournament MVP ... Two-year member of the USA A1 Select Team ... Named to the USA A2 Youth National Team her junior year ... An AAU, ESPN RISE and AVCA/Under Armour All-American ... Earned Under Armour Most Undeniable Player honors ... Selected as Florida Gatorade Player of the Year.

PERSONAL

Born Madison Elizabeth Martin on Feb. 21, 1992 in Tampa, Fla. ... Parents are Mike and Gayle Martin ... Has two brothers, Cameron (25) and Luke (23) ... Dad, Mike, played football at the University of Kentucky (1973-77) and was a 1978 draft selection by the Chicago Bears ... In 1987, mother Gayle, became the first woman to do play by play for a NFL football game ... Brother, Cameron, played football at Michigan State, and brother, Luke, played football at Elon ... Names going to the beach with friends and shopping as hobbies, "The Last Song" as favorite book, Dave Matthews Band as favorite entertainer, "Dexter," "Homeland" and "The Bachelor or Bachelorette" as favorite TV show, the Tampa Bay Lightning as favorite professional sports team, "The Notebook" as favorite movie, Michael Phelps as favorite athlete, Matthew McConaughey as favorite actor, Rachel McAdams as favorite actress and sushi as favorite food.

CAREER HONORS

2011, 2012

Academic All-Big Ten



QUOTING COACH ROSE

"Maddie is a player who has experience in some of our biggest matches and she's made great contributions in these matches since she has arrived as a freshman. Heading into her senior year, I am expecting a similar effort and performance that she has already shown."

MARTIN'S EXPECTATIONS

"We have the talent, experience and maturity, as well as a lot of depth to lead us through a successful season. I am hopeful that my fellow seniors and I will finish our career the way we started, with a national championship."

2012 SEASON HIGHS

Kills:..... 8 at Louisville(8/24)
Attacks: 22 at Louisville (8/25)
Hitting Percentage:..... .444 (5-1-9) vs. Duquesne(9/15)
Assists: 1, 3x, last vs. Northwestern (11/10)
Aces: 3 vs. Eastern Illinois (9/15)
Digs:..... 9 vs. Indiana (10/13)
Blocks: 2 at Louisville (8/25)

CAREER HIGHS

Kills:..... 13 at Michigan State (11/26/11)
Attacks: 44 at Stanford (9/9/11)
Hitting Percentage:......600 (6-0-10) at Indiana (10/9/10)
Assists: 3 at Michigan State (11/26/11)
Aces: 3 vs. Eastern Illinois (9/15/12)
Digs:..... 14 vs. Iowa (10/28/11)
Blocks: 5 at Michigan State (11/26/11)

2012 MATCH-BY-MATCH

OPP.	K	E	TA	PCT.	A	SA	D	TB
Western Kentucky	3	1	7	.286	1	1	3	0
Louisville	8	2	22	.273	1	0	7	2
Stanford	5	5	20	.000	0	0	8	0
DePaul	4	0	9	.444	0	0	7	0
Oregon State	0	0	0	.000	0	0	3	0
Portland	2	0	4	.500	0	0	2	0
Duquesne	5	1	9	.444	0	1	1	1
Eastern Illinois	1	0	2	.500	0	3	3	1
Nebraska	5	1	10	.400	0	1	4	0
Iowa	1	2	5	-.200	0	0	1	1
Minnesota	0	0	0	.000	0	1	0	0
Northwestern	5	2	8	.375	0	0	4	1
Illinois	1	0	2	.500	0	0	0	1
Purdue	1	0	3	.333	0	1	2	0
Indiana	4	2	11	.182	0	1	9	1
Ohio State	1	0	3	.333	0	2	1	0
Michigan	0	1	1	-1.00	0	0	0	0
Iowa	0	1	2	-.500	0	0	1	0
Nebraska	0	0	0	.000	0	0	1	0
Minnesota	0	0	0	.000	0	1	0	0
Wisconsin	1	0	2	.500	0	0	1	0
Illinois	0	2	3	-.667	0	1	5	0
Northwestern	2	0	2	1.00	1	1	3	0
Purdue	0	0	0	.000	0	0	0	0
Ohio State	1	0	2	.500	0	0	1	0
Binghamton	0	0	0	.000	0	0	1	0
Bowling Green	0	0	0	.000	0	0	0	0
Kentucky	0	0	0	.000	0	0	0	0
Minnesota	0	0	0	.000	0	0	2	0
Oregon	1	1	2	.000	0	0	1	0

MARTIN'S CAREER STATS

SEASON	MP-SP	K	E	TA	PCT.	ASSISTS	ACES	DIGS	BS	BA	TB	KPS	APS	SAPS	DPS	BPS
2010	20-29	22	10	62	.194	1	3	15	0	6	6.0	0.76	0.03	0.10	0.52	0.21
2011	33-98	141	60	410	.198	20	17	156	5	34	39	1.44	0.20	0.17	1.59	0.40
2012	30-62	51	21	129	.233	3	14	71	0	8	8	0.82	0.05	0.23	1.15	0.13
CAREER	83-189	189	91	601	.205	24	34	242	5	48	53	1.13	0.13	0.18	1.28	0.28



DEJA McCLENDON

6-1, SENIOR
OUTSIDE HITTER

LOUISVILLE, KY. • DUPONT MANUAL

NITTANY LION CAREER

2012 (Junior): AVCA Third Team All-American ... Volleyball Magazine Second Team All-American ... West Lafayette Regional All-Tournament Team ... AVCA Mid-east Region ... Unanimous All-Big Ten ... Preseason All-Big Ten ... Academic All-Big Ten ... Active Ankle Challenge All-Tournament Team ... Big Four Volleyball Classic All-Tournament Team ... Chicago Classic All-Tournament Team ... Started all 36 matches at outside hitter ... Ranked second on the team with 403 kills, averaging 3.25 kills per set ... Had double-digit kills in 23 matches ... Led the Nittany Lions in kills on 11 occasions ... Eclipsed 1,000 career kills on Sept. 28 at Wisconsin ... Ranked second on the team in digs with 339, averaging 2.73 digs per set ... Recorded double-digit digs in 16 matches and recorded at least three digs in 34-of-36 matches ... Led the team in digs eight times ... Totaled 70 blocks in 2012 ... Notched 20 multiple-block matches and tallied at least one block in 30-of-36 matches ... Posted 16 kills and four blocks vs. Stanford (8/31) ... Spiked 11 kills vs. Texas (9/1) ... Totaled 14 kills in 24 errorless swings with 10 digs vs. DePaul (9/8) ... Notched 13 kills and 12 digs vs. Oregon State (9/8) ... Registered 16 kills and 13 digs vs. Nebraska (9/19) ... Pounded 18 kills with 18 digs vs. Iowa (9/22) ... Led the team with 14 kills, 16 digs at Wisconsin (9/28) ... Posted nine kills at Minnesota (9/29) ... Recorded 15 kills and 15 digs at Illinois (10/6) ... Led the squad with 12 kills vs. Purdue (10/12) ... Notched 12 kills vs. Indiana (10/13) ... Had 16 kills and a career-high 29 digs at Michigan (10/20) ... Posted 11 kills, 12 digs and four blocks, including three solo, at Iowa (10/24) ... Led with 20 kills and posted 19 digs at Nebraska (10/28) ... Totaled nine kills and nine digs vs. Wisconsin (11/4) ... Led the Lions with 11 kills against Illinois (11/8) ... Smacked eight kills and had seven digs vs. Northwestern (11/10) ... Put down 11 kills with seven digs and three blocks at Indiana (11/16) ... Had 13 kills and a team-high nine digs at Purdue (11/17) ... Second on the team with 11 kills against Ohio State (11/21) ... Posted a team-high 12 kills on .800 hitting with five digs and two blocks vs. Binghamton (11/30) ... Had 10 digs vs. Kentucky (12/7) ... Recorded 14 kills, 12 digs and a career-high seven blocks vs. Minnesota (12/8).

2011 (Sophomore): AVCA First Team All-American ... NCAA Lexington Regional All-Tournament Team ... AVCA All-Mid-east Region ... First Team All-Big Ten ... Big Ten Player of the Week (11/14) ... Nike Big Four Volleyball Classic All-Tournament Team ... Pittsburgh Invitational All-Tournament Team ... AVCA Showcase All-Tournament Team ... Unanimous Preseason All-Big Ten ... Started all 33 matches at outside hitter ... Led the team with 432 kills and 3.54 kills per set ... Her 3.54 kills per set ranked 10th in the Big Ten ... Recorded double-digit kills in 24 matches ... Posted six double-doubles ... Ranked third on the team with 245 digs, averaging 2.01 per set ... Notched a team-high 15 kills and was second on the team with four blocks vs. Oregon (8/26) ... Tallied a career-high 25 kills vs. USC (8/27) ... Had a team-best 30 kills in the Pitt Invitational (9/2-3) ... Recorded a team-high 42 kills at the Nike Big Four Volleyball Classic (9/9-10) ... Totaled 25 kills and was third on the team with 26 digs in the Hampton Inn Classic



(9/16-17) ... Tallied 16 kills and 13 digs at Nebraska (9/21) ... Second on the team with 10 kills at Iowa (9/24) ... Tied for second on the squad with eight kills and three aces vs. Wisconsin (9/30) ... Led the team with 14 kills at Purdue (10/14) ... Notched 13 kills at Indiana (10/15) ... Posted 10 kills vs. Michigan (10/22) ... Recorded 18 kills vs. Nebraska (10/29) ... Tallied 23 kills and 10 digs at Minnesota (11/4) ... Posted 17 kills and five blocks at Wisconsin (11/6) ... Smacked 17 kills on .350 hitting at Illinois (11/11) ... Led the team with 20 kills on .439 hitting and 10 digs at Northwestern (11/12) ... Pounded 13 kills on .464 hitting vs. Indiana (11/18) ... Led the team with 18 kills and had nine digs and four blocks vs. Purdue (11/19) ... Posted 11 kills on .524 hitting with four blocks vs. Delaware (12/3).

2010 (Freshman): AVCA Division I National Freshman of the Year ... AVCA Second Team All-American ... NCAA Championship Most Outstanding Player ... NCAA Championship All-Tournament Team ... AVCA Mid-east Region Freshman of the Year ... AVCA All-Mid-east Region ... Big Ten Freshman of the Year ... First Team All-Big Ten ... Unanimous Big Ten All-Freshman Team ... Carolina Classic All-Tournament Team ... Hampton Inn Classic All-Tournament Team ... Big Ten Co-Freshman of the Week (9/6, 11/22) ... Big Ten Freshman of the Week (9/20, 11/15) ... The only freshman to earn a spot on the 2010 AVCA All-America teams ... Started all 37 matches ... Joined Stanford's Kerri Walsh as the only freshmen to win NCAA Championship MVP honors ... Ranked second on the team with 418 kills and 3.43 kills per set ... Her .331 attack percentage ranked fourth on the team and seventh in the Big Ten ... Hit a career-high .733 (11-0-15) against Texas in the NCAA National Semifinals vs. Texas (12/16) ... Recorded a .382 hitting clip in the NCAA Finals, the third-best mark in the 25-point rally scoring era ... Led the team in kills 13 times, posting double-digits 24 times and 15 or more kills nine times ... Had a career-best 20 kills on two occasions, including at Purdue (10/8) and in the University Park Regional Final vs. Duke (12/11) ... Tallied 230 digs (1.89 digs per set) for the season... Had five or more digs 23 times ... Notched five double-doubles, including 12 kills with no errors and a personal-best 16 digs at Wisconsin (9/26) ... Registered 84 total blocks for the season with at least one block in 31 matches ... Made her collegiate debut with a career-best six blocks at North Carolina (8/27) ... Recorded 23 aces for the season.



HIGH SCHOOL

Four-year letterwinner at Dupont Manual Magnet ... Named Miss Kentucky Volleyball, Kentucky Gatorade Player of the Year and an Under Armour All-American ... Earned a third place finish at the 2006 USA Junior Olympic Championships ... Earned MVP honors and won a gold medal at USAV High Performance Championships ... Placed fifth and was selected to the All-Tournament Team at 2007 USA Junior Olympic Championships ... Selected Prepvolleyball.com "Freshman 59," "Top 50 Junior Recruits" and ranked seventh on "Senior Aces" ... First Team Kentucky All-State ... Named to the 2008 USAV Youth National Training Team and was a 2009 USAV Youth National Team Invitee ... A four-time AAU All-American ... Selected to the Volleyball Magazine "30 Underclassmen to Watch" ... 2009 JVDA National Champions and selected to JVDA All-Tournament team.

PERSONAL

Born Deja Monique McClendon on June 27, 1992 in Cincinnati, Ohio ... parents are Roger and Suzanne McClendon ... has two brothers, Marquis (16) and Jordan (13), and one sister, Maya (18) ... Father, Roger, played basketball for Cincinnati ... Majoring in communications with plans to become a magazine editor ... Names painting as her hobby, "The Catcher in the Rye" as her favorite book, Beyonce as her favorite entertainer, "Greys Anatomy" as her

favorite TV show, the Celtics as her favorite professional sports team, "The Departed" as her favorite movie and Dwayne Wade as her favorite athlete.

QUOTING COACH ROSE

"Deja has developed into an exceptional blocker and her improved passing and defense has enabled the team to play at a high level. She's certainly an All-American attacker, but the parts of her game that she's improved on are where the team has really seen success."

McCLENDON'S EXPECTATIONS

"My expectation for the 2013 is for our team to work hard like we always do, but I want us to put in more time in film, outside of practice and more time as teammates. I'm also expecting our team to be smarter as players because we've been on the court for a while."

CAREER HONORS

2012

- AVCA Third Team All-America
- West Lafayette Regional All-Tournament
- AVCA Mid-east Region
- Unanimous All-Big Ten
- Preseason All-Big Ten
- Active Ankle Challenge All-Tournament
- Big Four Volleyball Classic All-Tournament
- Chicago Classic All-Tournament

2011

- AVCA First Team All-America
- NCAA Lexington Regional All-Tournament
- AVCA All-Mid-east Region
- First Team All-Big Ten
- Big Ten Player of the Week (11/14)
- Nike Big Four All-Tournament Team
- Pittsburgh Invitational All-Tournament
- AVCA Showcase All-Tournament
- Unanimous Preseason All-Big Ten

2010

- AVCA Division I National Freshman of the Year
- AVCA Second Team All-America
- NCAA Championship Most Outstanding Player
- NCAA Championship All-Tournament
- AVCA All-Mid-east Region
- AVCA Mid-east Region Freshman of the Year
- Unanimous Big Ten All-Freshman
- First Team All-Big Ten
- Big Ten Freshman of the Year
- Five-time Big Ten Freshman of the Week
- Hampton Inn Classic All-Tournament
- Carolina Classic All-Tournament

2012 SEASON HIGHS

Kills:20 at Nebraska (10/28)
Attacks:64 at Nebraska (10/28)
Hitting Percentage:800 (12-0-15) vs. Binghamton (11/30)
Assists:4 at Michigan (10/20)
Aces: 2, 2x, last vs. Kentucky (12/7)
Digs:29 at Michigan (10/20)
Blocks: 7 vs. Minnesota (12/8)

CAREER HIGHS

Kills:25, 2x, last vs. Texas (9/10)
Attacks: 64 at Nebraska (10/28/12)
Hitting Percentage:800 (12-0-15) vs. Binghamton (11/30/12)
Assists:4, 3x, last at Michigan (10/20/12)
Aces:3 vs. Wisconsin (9/30/11)
Digs:29 at Michigan (10/20/12)
Blocks: 7 vs. Minnesota (12/8)

2012 MATCH-BY-MATCH

OPP.	K	E	TA	PCT.	A	SA	D	TB
Morehead State	5	0	24	.208	0	0	8	3
Western Kentucky	9	2	23	.304	0	0	11	4
Louisville	11	1	21	.476	2	0	11	1
Stanford	16	5	55	.200	0	0	11	4
Texas	11	3	30	.267	2	0	6	2
DePaul	14	0	24	.583	1	0	10	0
Oregon State	13	7	45	.133	3	2	12	2
UIC	6	1	19	.263	2	0	6	0
Portland	15	1	23	.609	0	1	3	2
Duquesne	8	2	24	.250	0	0	5	1
Eastern Illinois	16	5	42	.262	2	1	3	1
Nebraska	16	5	42	.262	2	1	13	5
Iowa	18	3	40	.375	0	0	18	3
Wisconsin	14	5	29	.310	2	0	16	1
Minnesota	9	5	32	.125	3	1	3	2
Northwestern	6	5	32	.031	0	0	5	1
Illinois	15	3	43	.279	2	1	15	1
Purdue	12	3	21	.429	0	0	2	2
Indiana	12	7	28	.179	0	0	5	3
Ohio State	7	6	28	.036	0	1	9	1
Michigan	16	4	31	.387	4	1	29	1
Iowa	11	2	26	.346	0	1	12	1
Nebraska	20	7	64	.203	2	1	19	0
Minnesota	9	10	44	-.023	2	0	17	3
Wisconsin	9	2	29	.241	0	0	9	2
Illinois	11	2	29	.310	1	1	1	2
Northwestern	8	2	23	.261	1	0	7	1
Indiana	11	1	27	.370	0	1	7	3
Purdue	13	5	32	.250	2	1	9	1
Ohio State	11	3	23	.348	0	0	5	0
Michigan State	6	4	22	.091	0	0	12	3
Binghamton	12	0	15	.800	0	0	5	2
Bowling Green	7	4	22	.136	1	1	4	0
Kentucky	8	2	17	.353	3	2	10	0
Minnesota	14	7	46	.152	2	0	12	7
Oregon	14	8	50	.120	3	3	9	2

McCLENDON'S CAREER STATS

SEASON	MP-SP	K	E	TA	PCT.	ASSISTS	ACES	DIGS	BS	BA	TB	KPS	APS	SAPS	DPS	BPS
2010	37-122	418	112	925	.331	15	20	229	8	76	84	3.43	0.12	00.16	1.88	0.69
2011	33-122	432	144	1,090	.264	27	13	245	13	48	61	3.54	0.22	0.11	2.01	0.50
2012	36-124	403	131	1,106	.246	42	18	339	23	47	70	3.25	0.34	0.15	2.73	0.56
CAREER	106-368	1,253	387	3,121	.277	84	51	813	44	171	215	3.40	0.23	0.14	2.21	0.58



SENIOR ARIEL SCOTT



ARIEL SCOTT

6-4, SENIOR
OUTSIDE HITTER

RIDGEWOOD, N.J. • IMMACULATE HEART



NITTANY LION CAREER

2012 (Junior): NCAA West Lafayette Regional Championship MVP ... AVCA First Team All-America ... Volleyball Magazine First Team All-America ... AVCA Mid-east Region ... Big Ten Player of the Year ... Unanimous All-Big Ten ... Preseason All-Big Ten ... Academic All-Big Ten ... Active Ankle Challenge MVP ... Big Four Volleyball Classic MVP ... Big Ten Player of the Week (11/5) ... Started in 36 matches at opposite ... Led Penn State with 469 kills, averaging 3.75 kills per set with a .308 hitting percentage ... Led the Lions in kills 22 times ... Posted double-digit kills in 24-of-36 matches ... Her 3.75 kills per set ranked ninth in the Big Ten, while her 4.23 points per set also ranked ninth in the Big Ten ... Slated third on the team in blocks with 102, averaging 0.82 per set ... Recorded at least one block in 34-of-36 matches, adding 30 multiple-block matches ... Notched at least two digs in 28 matches and totaled 105 for the season ... Posted 26 kills with three blocks vs. Stanford (8/31) ... Led the team with 12 kills against Texas (9/1) ... Totaled a team-high 14 kills vs. Oregon State (9/8) ... Registered 13 kills and four blocks against UIC (9/9) ... recorded 23 kills vs. Nebraska (9/19) ... Recorded 12 kills vs. Wisconsin (9/28) ... Spiked nine kills vs. Minnesota (9/29) ... Ranked second on the team with 10 kills at Northwestern (10/5) ... Posted a team-best 19 kills at Illinois (10/6) ... Put down nine kills and had four blocks vs. Purdue (10/12) ... Led the team with 14 kills vs. Indiana (10/13) ... Had a team-best 18 kills and five blocks at Michigan (10/20) ... Pounded 19 kills at Nebraska (10/28) ... Recorded a match-high 20 kills vs. Minnesota (11/2) ... Led the Lions with 14 kills against Wisconsin (11/4) ... Tied for first on the team with five blocks vs. Northwestern (11/10) ... Tallied a team-best 12 kills on .417 hitting at Indiana (11/16) ... Smacked a team-high 18 kills on .548 hitting at Purdue (11/17) ... Led the team with 15 kills and had four blocks vs. Ohio State (11/21) ... Posted eight kills against Michigan State (11/24) ... Recorded eight kills and three blocks against Binghamton (11/30) ... Led the team with eight kills vs. Bowling Green (12/1) ... Registered a team-best 11 kills vs. Kentucky (12/7) ... Notched 25 kills on .422 hitting against Minnesota (12/8) ... Pounded 18 kills vs. Oregon (12/13).

2011 (Sophomore): AVCA Third Team All-America ... AVCA All-Mid-east Region ... Unanimous First Team All-Big Ten ... Hampton Inn Classic All-Tournament Team ... Second on the team with 418 kills, averaging 3.54

CAREER HONORS

2012

AVCA First Team All-America
Big Ten Player of the Year
Unanimous All-Big Ten
West Lafayette Regional MVP
AVCA Mid-east Region
Preseason All-Big Ten
Active Ankle Challenge MVP
Big Four Volleyball Classic MVP
Big Ten Player of the Week (11/5)

2011

AVCA Third Team All-America
AVCA All-Mid-east Region
Unanimous First Team All-Big Ten
Hampton Inn Classic All-Tournament

kills per set with a .260 hitting clip ... Recorded double-digit kills 21 times ... Her 3.54 kills per set ranked ninth in the Big Ten, while her 4.00 points per set ranked 10th ... Led the team in kills on 13 occasions ... Posted at least one dig in 32 matches, 143 for the season, and tallied double-digit digs three times ... Notched at least one block in 29 matches and totaled 86 for the season ... Tallied a career-high 14 kills against Oregon (8/26) in season-opener ... Posted a team-high 12 kills vs. Pitt (9/2) ... Totaled 13 kills at the Big Four Classic (9/9-10) ... Spiked 34 kills on .319 hitting in the Hampton Inn Classic (9/16-17) ... Totaled 23 kills on .360 hitting against Nebraska (9/21) ... Had a match-high 18 kills at Iowa (9/24) ... Recorded a match-high 12 kills vs. Wisconsin (9/30) ... Posted a team-best 14 kills with a career-best six blocks against Minnesota (10/1) ... Set a career-high 27 kills vs. Illinois (10/8) ... Second on the team with 12 kills at Indiana (10/15) ... Led the team with 11 kills vs. Michigan (10/22) ... Led the squad with 20 kills vs. Iowa (10/28) ... Totaled a team-best 26 kills and a career-high eight blocks at Minnesota (11/4) ... Had a match-high 23 kills at Wisconsin (11/6) ... Smacked a team-best 15 kills vs. Indiana (11/19) ... Combined for 28 kills on .455 hitting vs. Liberty and Delaware (12/2-3) ... Recorded 11 kills vs. UCLA in the NCAA Regional Semifinals (12/9).

2010 (Freshman): Saw action in 20 matches, starting two, and 63 sets ... totaled 143 kills (2.27 kills per set) in her rookie campaign ... Recorded at least three kills in every match and tallied double-digit kills four times ... Made her collegiate debut with nine kills vs. Minnesota (10/15) ... Ranked second on the team with 14 kills at Michigan State (11/6) ... Pounded a career-high 21 kills at Minnesota (11/27) ... One of three players with double-digit kills with 10 against Texas in the NCAA National Semifinals (12/16) ... Totaled 43 blocks for the season ... Posted at least one block in 17 matches, with 12 multiple-block matches ... Tied for the team leader with a personal-best five blocks vs. Illinois (11/13) ... Matched her career high mark with five blocks against Virginia Tech in the second round the NCAA Tournament (12/4).

HIGH SCHOOL

A four-year varsity letterwinner and two-year team captain at Immaculate Heart Academy in Washington Township, N.J. ... Guided the Blue Eagles to four straight league championships, the 2009 county championship and three straight state and tournament of champions championships ... A three-time First Team All-League and two-time First Team All-County and All-State honoree ... Member of the GEVA High Performance team ... Selected Volleyball Magazine 13 First Class Underclassmen ...



Prepvolleyball.com Sophomore 79 ... A National Sophomore of the Year finalist ... Named to the USA A2 High Performance team ... Honored as the State Tournament of Champions MVP ... National Prepvolleyball.com Junior of the Year finalist ... Prepvolleyball.com Fab 50 ... Attended the USA High Performance Holiday camp ... Voted NJ Gatorade Player of the Year and Star Ledger State Volleyball Player of the Year ... New Jersey Record Athlete of the Week ... Selected as #17 Senior Aces by Prepvolleyball.com ... 2009 Under Armour All-American ... Earned GEVA Championship All-Tournament honors ... Lettered in basketball and track.

PERSONAL

Born Ariel Victoria Scott on Sept. 8, 1992 in Teaneck, N.J. ... Parents are David and Alisa Scott ... Has one brother, Brandon (23) and one sister, Raquel (19) ... Majoring in public relations and minoring in business ... Names eating as her hobby, "Macbeth" as her favorite book, Kendrick Lamar as her favorite entertainer, "Chopped" as her favorite TV show, "Mean Girls" as her favorite movie, Tyson Chandler as her favorite athlete, Tina Fey as her favorite actress and sushi as her favorite food.

QUOTING COACH ROSE

"As a returning First Team All-American and Big Ten Player of the Year, Ariel's game has improved significantly since her freshman year. Her strength enables her to be a great outside attacker, whether it's on the right or left side. She also has the size and strength to fill in at all of the front row positions."

SCOTT'S EXPECTATIONS

"I hope our relentless hard work and dedication will lead to a Big Ten and National Championship."

2012 SEASON HIGHS

Kills:..... 26 vs. Stanford (8/31)
Attacks: 85 vs. Stanford (8/31)
Hitting Percentage:..... .571 (8-0-14) vs. Binghamton (11/30)
Assists: 3 at Louisville (8/25)
Aces: 1, 3x, last vs. Nebraska (9/19)
Digs:..... 9 vs. Stanford (8/31)
Blocks: 7 vs. Morehead State (8/24)

CAREER HIGHS

Kills:..... 28 vs. Illinois (10/8/11)
Attacks: 85 vs. Stanford (8/31/12)
Hitting Percentage:..... .571 (8-0-14) vs. Binghamton (11/30/12)
Assists: 2, 3x, last vs. Illinois (10/8/11)
Aces: 2, 2x, last at Ohio State (11/23/11)
Digs:..... 13 vs. Northwestern (10/5/11)
Blocks: 8 vs. Minnesota (11/4/11)

2012 MATCH-BY-MATCH

OPP.	K	E	TA	PCT.	A	SA	D	TB
Morehead State	6	1	21	.238	0	0	2	7
Western Kentucky	15	4	32	.344	2	0	3	2
Louisville	13	5	25	.320	3	0	3	4
Stanford	26	12	85	.165	1	0	9	3
Texas	12	5	26	.269	1	1	3	2
DePaul	11	3	21	.381	0	0	5	4
Oregon State	14	7	45	.156	0	0	5	2
UIC	13	6	27	.259	0	1	2	4
Portland	11	1	18	.556	1	0	2	0
Duquesne	8	4	21	.190	0	0	3	5
Eastern Illinois	9	1	22	.364	0	0	4	1
Nebraska	23	5	50	.360	1	1	4	2
Iowa	6	4	24	.083	1	0	6	4
Wisconsin	12	3	33	.273	0	0	2	2
Minnesota	9	2	17	.412	0	0	2	2
Northwestern	10	1	25	.360	0	0	2	2
Illinois	19	6	43	.302	0	0	6	2
Purdue	9	2	20	.350	0	0	0	4
Indiana	14	5	40	.225	0	0	1	2
Ohio State	14	1	26	.500	0	0	5	2
Michigan	18	6	54	.222	0	0	4	5
Iowa	7	2	18	.278	0	0	0	0
Nebraska	19	3	49	.327	0	0	7	3
Minnesota	20	6	43	.326	0	0	5	1
Wisconsin	14	4	28	.357	0	0	3	1
Illinois	7	3	16	.250	1	0	2	3
Northwestern	7	1	22	.273	0	0	3	5
Indiana	12	2	24	.417	0	0	0	4
Purdue	18	1	31	.548	0	0	0	2
Ohio State	15	1	27	.519	0	0	1	4
Michigan State	8	2	24	.250	0	0	4	3
Binghamton	8	0	14	.571	0	0	0	3
Bowling Green	8	1	17	.412	0	0	2	2
Kentucky	11	5	25	.240	1	0	0	1
Minnesota	25	6	45	.422	0	0	4	4
Oregon	18	6	52	.231	0	0	2	5

SCOTT'S CAREER STATS

SEASON	MP-SP	K	E	TA	PCT.	ASSISTS	ACES	DIGS	BS	BA	TB	KPS	APS	SAPS	DPS	BPS
2010	21-64	143	57	414	.208	0	0	29	3	40	43	2.23	0.00	0.00	0.45	0.67
2011	33-118	418	136	1,083	.260	14	8	143	5	81	86	3.54	0.12	0.07	1.21	0.73
2012	36-125	469	127	1,110	.308	12	3	105	11	91	102	3.75	0.10	0.02	0.84	0.82
CAREER	90-307	1,030	320	2,607	.272	26	11	277	19	212	231	3.36	0.08	0.04	0.90	0.75



SENIOR KATIE SLAY



KATIE SLAY

6-6, SENIOR
MIDDLE HITTER

RALEIGH, N.C. • WAKEFIELD

NITTANY LION CAREER

2012 (Junior): AVCA Second Team All-America ... Volleyball Magazine Second Team All-America ... AVCA Midwest Region ... All-Big Ten ... Pre-season All-Big Ten ... Academic All-Big Ten ... Active Ankle Challenge All-Tournament Team ... Big Ten Defensive Player of the Week (8/27, 10/8, 11/26) ... Penn State Classic MVP ... Played in 35 matches, starting 27 at middle hitter ... Led the Nittany Lions at the net with 164 blocks, averaging 1.34 per set ... Her 1.34 blocks per set led the Big Ten and ranked 27th nationally ... Recorded at least one block in every match with 30 multiple block matches ... Led the squad in blocks 22 times ... Led the team with a .462 hitting clip, which ranked second in the Big Ten and seventh in the nation ... Finished the season third on the team in kills with 279, averaging 2.29 per set ... Notched double-digit kills 10 times ... Posted 10 kills in 21 errorless swings with seven blocks vs. Stanford (8/31) ... Led the team with four blocks and had nine kills vs. Oregon State (9/8) ... Totaled a match-high eight blocks vs. UIC (9/9) ... Tallied 10 kills on .600 hitting vs. Nebraska (9/19) ... Had 12 kills and six blocks vs. Iowa (9/22) ... Led the team with four blocks at Wisconsin (9/28) ... Spiked nine kills on 13 swings vs. Minnesota (9/29) ... Recorded a team-best 11 kills and seven blocks at Northwestern (10/5) ... Combined for 15 kills and seven blocks at Illinois (10/6) ... Registered nine kills on .750 hitting against Purdue (10/12) ... Put up six blocks vs. Indiana (10/13) ... Totaled 14 kills on .737 hitting at Ohio State (10/17) ... Recorded seven kills and a career-high 12 blocks at Michigan (10/20) ... Pounded eight kills on .800 hitting with four blocks at Iowa (10/24) ... Put down 10 kills and had seven blocks at Nebraska (10/28) ... Posted 11 kills and five blocks vs. Minnesota (11/2) ... Led the team with five blocks vs. Illinois (11/8) ... Had nine kills on 12 swings with five blocks at Indiana (11/16) ... Tallied a team-high five blocks vs. Kentucky (12/7) ... Tallied seven kills and eight blocks vs. Oregon. (12/8).

2011 (Sophomore): AVCA Second Team All-America ... AVCA All-Midwest Region ... Big Ten Defensive Player of the Year ... First Team All-Big Ten ... Academic All-Big Ten ... Big Ten Defensive Player of the Week (9/9, 10/3) ... Hampton Inn Classic MVP ... Preseason All-Big Ten ... Started all 33 matches at middle hitter ... Led the team in blocking with 173, averaging 1.42 per set, which ranked first in the Big Ten and 13th nationally ... Had at least two blocks in every match ... Finished third on the team with 257 kills, averaging 2.11 kills per set with a team-best .386 hitting clip, which ranked second in the league and 15th in the nation ... Posted double-digit kills nine times ... Notched 11 kills vs. Oregon (8/26) ... Pounded a career-high 12 kills vs. USC (8/27) ... Totaled five kills and six blocks vs. New Hampshire (9/3) ... Tallied 11 kills at Stanford (9/9) ... Posted eight blocks vs. Texas (9/10) ... Had 27 kills on .561 hitting and 19 blocks in the Hampton Inn Classic (9/16-17) ... Spiked six kills and four blocks against Nebraska (9/21) ... Led the team with five blocks at Iowa (9/24) ... Totaled 12 blocks in matches vs. Wisconsin (9/30) and Minnesota (10/1) ... Recorded 10 kills and a team-best seven blocks vs. Illinois (10/8) ... Registered a team-high

four blocks at Purdue (10/14) ... Tied for first on the team with five blocks at Indiana (10/15) ... Notched nine kills in 16 errorless swings vs. Michigan (10/22) ... Recorded 10 kills and a team-best six blocks vs. Iowa (10/28) ... Posted a team-best eight blocks vs. Nebraska (10/29) ... Tallied seven blocks at Minnesota (11/4) ... Totaled 16 kills and six blocks at Wisconsin (11/6) ... Posted six blocks at Northwestern (11/12) ... Led the team with seven blocks vs. Indiana (11/18) ... Had nine kills and a team-best eight blocks vs. Purdue (11/19) ... Tied for first on the team with five blocks vs. Delaware (12/3).

2010 (Freshman): Played in 23 matches, starting 11, and 52 sets ... Totaled 54 kills on .404 hitting in her rookie campaign ... Had at least one kill in 21 matches, with a career-high 10 at Michigan State (11/6) ... Registered a career-best attack percentage of .700 (7-0-10) at Michigan (11/5) ... Ranked fifth on the team with 83 total blocks (1.60 blocks per set) ... Led the Lions in blocks seven times ... Posted at least one block in 21 matches with 18 multiple-block matches ... Tallied a personal-best 10 blocks, including two solo stuffs, at Michigan (11/5) ... Led the team with six blocks vs. Texas in the NCAA National Semifinals (12/16) ... Registered a match-high seven blocks against California in the National Championship (12/18).

HIGH SCHOOL

Four-year varsity letterwinner and two-year captain at Wakefield High School in Raleigh, N.C. ... Three-time Cap-7 All-Conference honoree ... 2009 Cap-7 Conference Player of the Year... Named Cap-7 Academic All-Conference three times ... 2008-09 Wakefield High Female Athlete MVP ... First Team AVCA/Under Armour, ESPN RISE, Volleyball Magazine and PrepVolleyball.com High School All-American (2010)... Sports Imports - Fab 50 ... Ranked No. 18 college recruit by PrepVolleyball.com ... Selected as the Raleigh News and Observer 2009 Volleyball Player of the Year ... As member of Triangle's 18 Black club team, placed first in 18 Open Lone Star Qualifier and second in 18 Open Mid-East Qualifier (2009-10) ... Selected to the USA Women's Junior National Team sophomore and junior year ... Won the NORCECA Continental Championship U-20 in Saltillo, Coahuila, Mexico... A four-year Lamp of Knowledge award winner ... Member of National Honor Society... Also lettered in basketball.

PERSONAL

Born Kathleen Elizabeth Slay on Nov. 4, 1991 in Plano, Texas ... parents are Alan and Maureen Slay ... has one brother, Ryan (22) ... mother, Maureen, played basketball at Fairfield University ... majoring in communication sciences and disorders with plans to be a speech therapist ... names spending time with friends and watching movies as favorite hobbies, "Water for Elephants" by Sara Gruen as her favorite book, Dane Cook as her favorite entertainer, "Grey's Anatomy" as favorite TV show, "Just Friends" as her favorite movie, Ryan Reynolds as her favorite actor

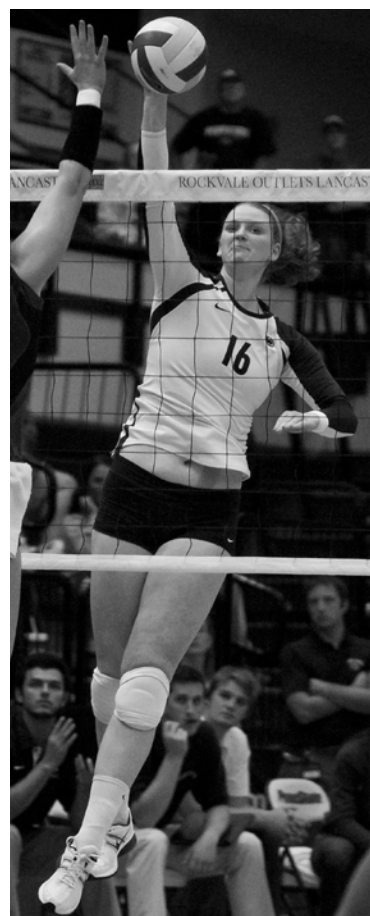



and Sandra Bullock as favorite actress and Nutella as favorite food.

QUOTING COACH ROSE

"Katie has made huge contributions as both a blocker and an attacker as she's really improved her offensive array during her time here. She's served in different roles on the team and having been a captain, I think she knows what the expectations are and I'm hoping she brings that every day."

SLAY'S EXPECTATIONS

"We're all really excited for this season because we've been working really hard. We returned a lot of the same people and we've had a lot of experience playing together. As seniors we know what to expect and so it's our job to pass that on to the freshmen and make sure that they know what's going on, too."

CAREER HONORS

2012

- AVCA Second Team All-America
- AVCA Midwest Region
- All-Big Ten
- Preseason All-Big Ten
- Active Ankle Challenge All-Tournament Team
- Big Ten Defensive Player of the Week (8/27, 10/8, 11/26)
- Penn State Classic MVP

2011

- AVCA Second Team All-America
- AVCA All-Midwest Region
- Big Ten Defensive Player of the Year
- First Team All-Big Ten
- Academic All-Big Ten
- Two-time Big Ten Defensive Player of the Week
- Hampton Inn Classic MVP
- Preseason All-Big Ten

2012 SEASON HIGHS

Kills:..... 15 at Illinois (10/6)
Attacks: 28 at Illinois (10/6)
Hitting Percentage:889 (8-0-9), 2x, last vs. Portland (9/14)
Assists: 1, 8x, last vs. Minnesota (12/8)
Aces: N/A
Digs: 2 at Nebraska (10/28)
Blocks: 12 at Michigan (10/20)

CAREER HIGHS

Kills:..... 16 at Wisconsin (11/6/11)
Attacks: 28, 2x, last at Illinois (10/6/12)
Hitting Percentage:889 (8-0-9), 2x, last vs. Portland (9/14/12)
Assists: 3 vs. Long Island (9/16/11)
Aces: 1, 2x, last vs. Wisconsin (9/30/11)
Digs: 6 vs. Oregon (8/26/11)
Blocks: 12 at Michigan (10/20/12)

2012 MATCH-BY-MATCH

OPP.	K	E	TA	PCT.	A	SA	D	TB
Morehead State	6	2	12	.333	0	0	0	7
Western Kentucky	11	3	19	.421	0	0	1	3
Louisville	8	0	9	.889	0	0	0	6
Stanford	10	0	21	.476	1	0	1	7
Texas	5	4	15	.067	1	0	1	4
Oregon State	9	3	17	.353	0	0	1	4
UIC	3	1	11	.182	0	0	0	8
Portland	8	0	9	.889	0	0	0	5
Duquesne	12	1	19	.579	0	0	1	3
Eastern Illinois	9	0	13	.692	0	0	0	2
Nebraska	10	1	15	.600	0	0	0	4
Iowa	12	4	24	.333	1	0	1	6
Wisconsin	5	2	9	.333	0	0	0	4
Minnesota	9	0	13	.692	0	0	0	1
Northwestern	11	1	20	.500	0	0	0	7
Illinois	15	3	28	.429	1	0	0	7
Purdue	9	0	12	.750	0	0	0	1
Indiana	4	5	13	-.077	0	0	0	6
Ohio State	14	0	19	.737	0	0	0	3
Michigan	7	4	23	.130	0	0	0	12
Iowa	8	0	10	.800	0	0	0	4
Nebraska	10	6	26	.154	1	0	2	7
Minnesota	11	3	25	.320	0	0	1	5
Wisconsin	8	1	14	.500	0	0	1	1
Illinois	4	1	8	.375	0	0	0	5
Northwestern	6	0	10	.600	0	0	0	3
Indiana	9	1	12	.667	0	0	0	5
Purdue	4	2	15	.133	0	0	1	3
Ohio State	7	1	13	.462	1	0	1	5
Michigan State	8	1	15	.467	0	0	0	8
Binghamton	2	0	4	.500	0	0	0	1
Bowling Green	6	2	11	.364	0	0	1	3
Kentucky	5	1	18	.222	1	0	0	5
Minnesota	7	1	16	.375	1	0	1	1
Oregon	7	4	19	.158	1	0	1	8

SLAY'S CAREER STATS

SEASON	MP-SP	K	E	TA	PCT.	ASSISTS	ACES	DIGS	BS	BA	TB	KPS	APS	SAPS	DPS	BPS
2010	23-52	54	12	104	.404	7	0	5	9	74	83	1.04	0.13	0.00	0.10	1.60
2011	33-122	257	63	502	.386	14	2	44	27	146	173	2.11	0.11	0.02	0.36	1.42
2012	35-122	279	58	537	.412	9	0	15	19	145	164	2.29	0.07	---	0.12	1.34
CAREER	91-296	590	133	1,143	.400	30	2	64	55	365	420	1.99	0.10	0.01	0.22	1.42



SENIOR MAGGIE HARDING



MAGGIE HARDING

5-6, SENIOR
DEFENSIVE SPECIALIST

STATE COLLEGE, PA. • STATE COLLEGE



NITTANY LION CAREER

2012 (Redshirt Sophomore): Recipient of the Elite 89 Award ... Academic All-Big Ten ... Saw action in eight matches and eight sets as a serving and defensive specialist ... Made 2012 debut vs. Morehead State (8/24).

2011 (Redshirt Freshman): Big Ten Sportsmanship honoree ... Academic All-Big Ten ... Saw action in four matches and four sets as a serving and defensive specialist ... Made collegiate debut against New Hampshire (9/3).

2010 (Freshman): Redshirt season.

HIGH SCHOOL

Four-year varsity letterwinner at State College Area High School in State College, Pa. ... Team captain senior year ... Two-time All-District honoree and PVA Invitational All-Tournament team member ... Selected to All-Independent League sophomore year, All-Conference junior year and All-State senior year ... Named to the Rally in the Valley Invitational and Saint Francis Invitational All-Tournament teams ... Two-time member of the Susquehannock Invitational All-Tournament Team ... Voted Best JV Defensive player her freshman year and Best Varsity Defensive Player her sophomore year ... A Faculty Scholar and ranked in the top 10 percent of her class ... Received the Principal's Award and the Judge Sharp Award ... Member of the National Spanish Honor Society ... Lettered in softball.

PERSONAL

Born Margaret Mary Harding on March 25, 1992 in Lewistown, Pa. ... parents are Jeff and Cindy Harding ... Has four brothers, Jay (28), Zach (26), Luke (25) and Andy (23) ... Brother, Zach, is a 2009 PSU alum and brother, Luke, is a 2012 Penn State graduate ... Father, Jeff, and uncle, Jim Harding ('83), both wrestled at Penn State ... Grandfather, Gene Harding ('51), played baseball and grandfather, Charles Ruslavage ('56), played football at Penn State ... Mother, Cindy, aunt, Judy Ligo, and uncles, Greg Harding and Rob Barto all attended Penn State ... Brother, Jay, played football and ran track at Cornell (2004-08) ... Brother, Andy, is a 2012 Oklahoma State graduate... Majoring in food science ... Names art as favorite hobby, "Horton Hears a Who" as favorite book, Garth Brooks as favorite entertainer, "Friends" as favorite TV show and "Remember the Titans" as her favorite movie."

QUOTING COACH ROSE

"Maggie goes out on the court each year and works hard and is a competitor. This year, she is one of our captains and she's also one of the true characters on this team. Maggie is incredible in the classroom, as she's earned a 4.0 and she's also demonstrated that she's in the mix with the back row players as well."

HARDING'S EXPECTATIONS

"We have a lot of talent and a lot of potential. I'm super excited to see how we can build as a team and use what we have. Penn State volleyball is a tradition of excellence, and it's our job to uphold what those before us have built."

2012 SEASON HIGHS

Kills:N/A
Attacks:N/A
Hitting Percentage:N/A
Assists:N/A
Aces:N/A
Digs:N/A
Blocks:N/A

CAREER HIGHS

Kills:N/A
Attacks:N/A
Hitting Percentage:N/A
Assists:N/A
Aces:N/A
Digs:N/A
Blocks:N/A

2012 MATCH-BY-MATCH

OPP.	K	E	TA	PCT.	A	SA	D	TB
Morehead State	0	0	0	.000	0	0	0	0
DePaul	0	0	0	.000	0	1	0	0
Portland	0	0	0	.000	0	1	0	0
Duquesne	0	0	0	.000	0	0	0	0
Iowa	0	0	0	.000	0	0	0	0
Northwestern	0	0	0	.000	0	0	0	0
Binghamton	0	0	0	.000	0	0	0	0
Minnesota	0	0	0	.000	0	0	0	0

HARDINGS CAREER STATS

SEASON	MP-SP	K	E	TA	PCT.	ASSISTS	ACES	DIGS	BS	BA	TB	KPS	APS	SAPS	DPS	BPS
2010	Redshirt season															
2011	4-4	0	0	0	.000	0	0	0	0	0	0	0.00	0.00	0.00	0.00	0.00
2012	8-8	0	0	0	.000	0	2	0	0	0	0	0.00	0.00	0.00	0.00	0.00
CAREER	12-12	0	0	0	.000	0	2	0	0	0	0	0.00	0.00	0.00	0.00	0.00



ERICA DENNEY

6-5, REDSHIRT JUNIOR
MIDDLE HITTER

AURORA, COLO. • GRANDVIEW

NITTANY LION CAREER

2012 (Redshirt Sophomore): Academic All-Big Ten ... Appeared in six matches and nine sets ... Made her 2012 debut vs. Stanford (8/31) ... Recorded her first career start against DePaul (9/8) and had a team-best five blocks ... Posted a block vs. Northwestern (11/10).

2011 (Redshirt Freshman): Academic All-Big Ten ... Made her collegiate debut vs. Rutgers (9/17) and tallied one kill ... Played in one set at Iowa (9/24).

2010 (Freshman): Redshirt season.

HIGH SCHOOL

Four-year varsity letterwinner at Grandview High School in Aurora, Colo. ... Guided her team to an undefeated record (31-0) and the Colorado State Championship in 2007 ... Guided the team to a second-place finish in the state in 2006 and 2008 and third in 2009 ... Two-time State Championship All-Tournament Team selection ... Four-time All-Conference (Centennial League) selection ... Three-time All-State honoree ... Selected to the All-Colorado team her senior season ... Earned first team AVCA/Under Armour High School All-America honors ... PrepVolleyball Senior Ace ... Attended the A1-Select camp with USA Volleyball in 2007 and was a member of the gold medal winning Blue Team ... Won a gold medal at the 2008 NORCECA Championships and participated in the 2009 World Championships in Thailand as a member of the Youth National Team ... Named to the All-Conference Academic team ... A Wolf Award recipient.

PERSONAL

Born Erica Lynn Denney on Aug. 7, 1992 in Aurora Colo. ... parents are Mike and Nancy Denney ... has one sister, Catherine (17) ... names hunting, hiking and hanging with friends as favorite hobbies, "Maximum Ride" as favorite book, Nickelback, Jason Aldean and Chris Brown as favorite entertainers, "House" and "Family Guy" as favorite TV shows, the Denver Nuggets as favorite professional sports team, "Aladdin" as favorite movie, LeBron James as favorite athlete, Sandra Bullock as favorite actress and prime rib, pizza and anything chocolate as favorite foods.

QUOTING COACH ROSE

"Erica has a great set of skills and she also works hard. She's had her share of challenges to work through, yet she's a great teammate and team player."

DENNEY'S EXPECTATIONS

"This year, I think that because we have a lot more people returning, we have an older group. With this group, I think we have a lot of experience and the ultimate goal is to win a national championship. The biggest thing that I'm expecting this year is for us to work together better as a team. If we can figure that out, than who knows what we can accomplish together."

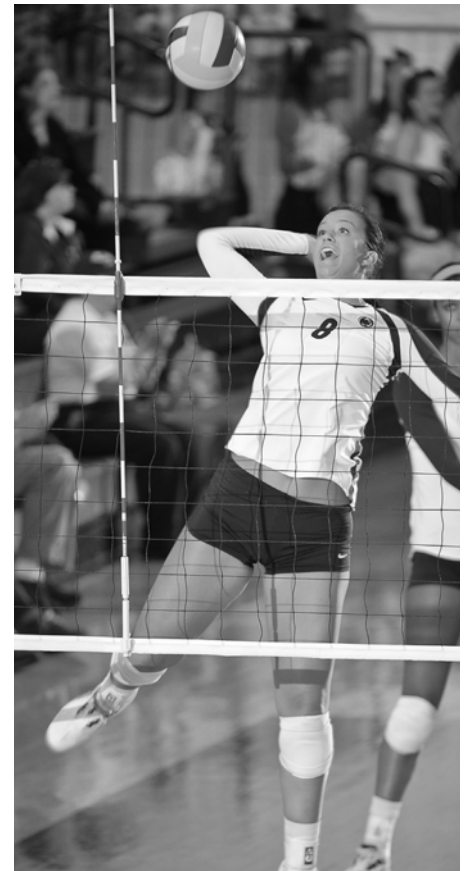

2012 SEASON HIGHS

Kills:4 vs. DePaul (9/8)
Attacks:7 vs. DePaul (9/8)
Hitting Percentage:600 (3-0-5) vs. Eastern Illinois (9/15)
Assists:N/A
Aces:N/A
Digs: 1, 2x, last vs. Eastern Illinois (9/15)
Blocks:5 vs. DePaul (9/8)

CAREER HIGHS

Kills: 4 vs. DePaul (9/8/12)
Attacks:7 vs. DePaul (9/8/12)
Hitting Percentage:600 (3-0-5) vs. Eastern Illinois (9/15/12)
Assists:N/A
Aces:N/A
Digs: 1, 2x, last vs. Eastern Illinois (9/15/12)
Blocks: 5 vs. DePaul (9/8/12)

2012 MATCH-BY-MATCH

OPP.	K	E	TA	PCT.	A	SA	D	TB
Stanford	0	0	0	.000	0	0	0	1
DePaul	4	0	7	.571	0	0	1	5
Duquesne	0	0	0	.000	0	0	0	0
Eastern Illinois	3	0	5	.600	0	0	1	1
Northwestern	0	1	1	-1.00	0	0	0	1
Binghamton	0	0	0	.000	0	0	0	0

DENNEY'S CAREER STATS

SEASON	MP-SP	K	E	TA	PCT.	ASSISTS	ACES	DIGS	BS	BA	TB	KPS	APS	SAPS	DPS	BPS
2010	Redshirt season															
2011	2-2	1	1	6	.000	0	0	0	0	0	0	0.50	0.00	0.00	0.00	0.00
2012	6-9	7	1	13	.462	0	0	2	0	7	0	0.78	0.00	0.00	0.22	0.78
CAREER	8-11	8	2	19	.316	0	0	2	0	7	0	0.73	0.00	0.00	0.18	0.64



NIA GRANT

6-2, JUNIOR
MIDDLE HITTER

WARREN, OHIO • HOWLAND

NITTANY LION CAREER

2012 (Sophomore): Academic All-Big Ten ... Started all 36 matches at middle hitter ... Ranked second on the team in blocks with 120, averaging 0.97 per set ... Had at least one block in 35-of-36 matches and had 32 multiple block matches ... Ranked fifth on the team in kills with 205, averaging 1.65 per set with a .376 hitting clip ... Recorded at least one kill in every match of the season, adding two double-digit kill matches ... Tallied nine kills in 13 errorless swings and four blocks vs. Stanford (8/31) ... Registered five kills vs. DePaul (9/8) ... Posted eight kills and three blocks vs. Oregon State (9/8) ... Put up five blocks vs. Nebraska (9/19) ... Totaled 11 kills and six blocks vs. Iowa (9/22) ... Pounded 11 kills and three blocks at Wisconsin (9/28) ... Notched eight kills on .800 hitting and four blocks at Minnesota (9/29) ... Spiked eight kills at Northwestern (10/5) ... Recorded a match-high five blocks vs. Purdue (10/12) ... Had seven kills on .429 hitting with eight blocks vs. Indiana (10/13) ... Put up six blocks at Michigan (10/20) ... Posted five kills in seven errorless swings at Iowa (10/24) ... Put down eight kills and had five blocks at Nebraska (10/28) ... Recorded nine kills against Minnesota (11/2) ... Registered three blocks vs. Wisconsin (11/4) ... Tallied six kills on 10 attempts against Illinois (11/8) ... Tied for first on the team with eight kills vs. Northwestern (11/10) ... Posted a team-high eight blocks at Indiana (11/16) ... Ranked second on the team with nine kills on .500 hitting with a match-high four blocks vs. Binghamton (11/30) ... Tied for the team leader with seven blocks vs. Minnesota (12/8).

2011 (Freshman): Started 32 matches at middle hitter ... Ranked second on the team with 107 total blocks, averaging 0.91 blocks per set ... Recorded at least one block in 30 matches ... Totaled 151 kills for the season with a .346 hitting percentage ... Posted at least one kill in 30 matches and had three double-digit kill matches ... Tallied 11 kills in 17 errorless swings and was second on the team with eight blocks in collegiate debut vs. USC (8/27) ... Totaled four blocks vs. Long Island (9/16) ... Put up five blocks at Nebraska (9/21) ... Combined for nine total blocks in matches vs. Wisconsin (9/30) and Minnesota (10/1) ... Had 10 kills vs. Illinois (10/8) ... Ranked second on the team with 10 kills at Purdue (10/14) ... Tied for first on the squad with five blocks at Indiana (10/15) ... Posted nine kills in 11 errorless swings vs. Ohio State (10/19) ... Recorded eight kills on .455 hitting vs. Michigan (10/22) ... Second on the team with five blocks, including three solo vs. Iowa (10/28) ... Notched five blocks vs. Nebraska (10/29) ... Set a personal-best nine blocks at Minnesota (11/4) ... Tallied nine kills and had six blocks at Wisconsin (11/6) ... Combined for 10 kills on .692 hitting with six blocks vs. Liberty and Delaware (12/2-3).

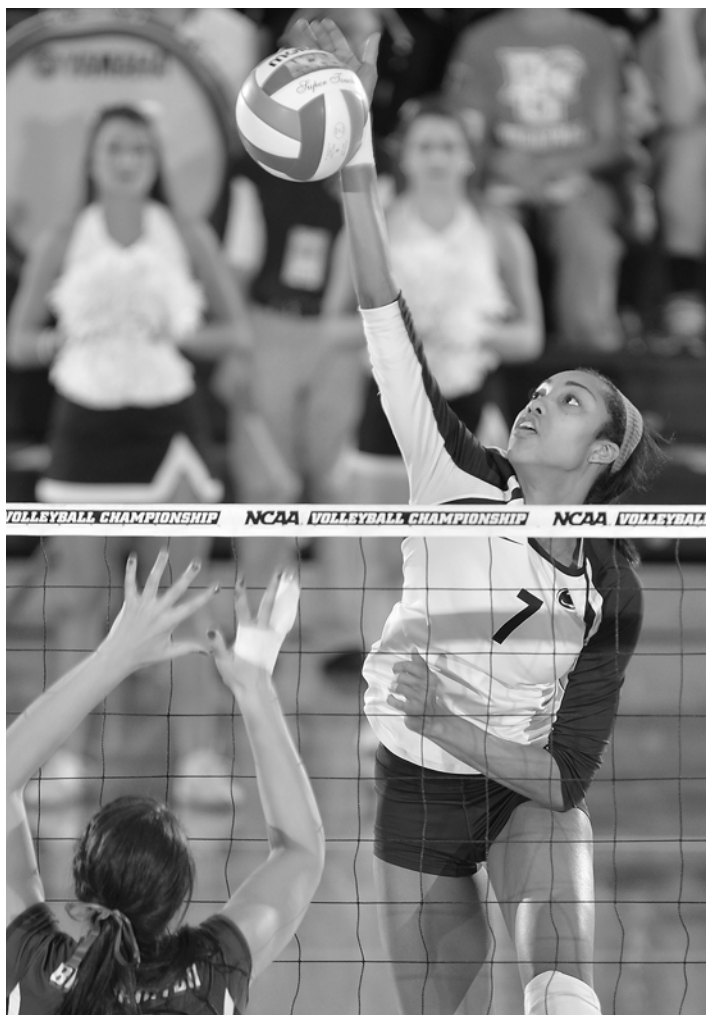

HIGH SCHOOL

Three-year varsity letterwinner and team captain at Howland High School in Warren, Ohio ... Led the team in kills and blocks as a freshman ... Earned the Outstanding Achievement Award for volleyball as a sophomore ... Named the District I Volleyball Player of the Year, MVP, and picked up District I Division I First Team honors as a junior ... Selected to the Under Armour Watch List as a senior ... Volleyball Magazine "Fab 50" ... Four-year letterwinner in track & field.

PERSONAL

Born Nia Nicole Grant on May 8, 1993 in Warren, Ohio ... Parents are African and Stacey Grant ... Has one brother, A.J. Grant II (14), and one sister, Faith (11) ... Father, African, played football for the Miami Dolphins ... Majoring in communications ... Names shopping and traveling as her hobbies, "The Great Gatsby" as favorite book, Lil' Wayne and Drake as favorite entertainers, "Bad Girls Club" as favorite TV show, the Miami Heat as favorite professional sports team, "The Fifth Element" and "Friday" as favorite movie, Michael Jordan as favorite athlete, Denzel Washington and Halle Berry as favorite actors and BBQ pulled pork as favorite food.

QUOTING COACH ROSE

CAREER HONORS

2012

Academic All-Big Ten



"Nia has continued to improve and I believe she has the potential to become a dominant volleyball player at the collegiate level. She's quick off the ground, on the ball fast, and as long as she continues to learn the nuances of the position, she will continue to grow as a player."

GRANT'S EXPECTATIONS

"I expect to look better as a team and come out with a different mindset this year. We don't have the excuse of 'being young' anymore, so we need to prove our actions that we want to reach as far as our potential this year."



2012 SEASON HIGHS

Kills:..... 11, 2x, last at Wisconsin (9/28)
Attacks: 20 vs. Iowa (9/22)
Hitting Percentage:800 (8-0-10) at Minnesota (9/29)
Assists: 1, 5x, last at Michigan (10/20))
Aces: N/A
Digs:..... 2 vs. Purdue (10/12)
Blocks: 8, 2x, last at Indiana (11/16)

CAREER HIGHS

Kills:..... 11, 2x, last at Wisconsin (9/28/12)
Attacks: 20 vs. Iowa (9/22/12)
Hitting Percentage:818 (9-0-11) vs. Ohio State (10/19/11)
Assists: 2 vs. Texas (9/10/11)
Aces: 2, 5x, last vs. Liberty (12/2/11)
Digs:..... 5, 2x, last vs. Illinois (10/8/11)
Blocks: 9 at Minnesota (11/4/11)

2012 MATCH-BY-MATCH

Opp.	K	E	TA	Pct.	A	SA	D	TB
Morehead State	5	0	8	.625	0	0	0	4
Western Kentucky	3	0	8	.375	0	0	0	5
Louisville	4	0	7	.571	0	0	1	1
Stanford	9	0	13	.692	1	0	0	4
Texas	2	4	9	-.222	0	0	1	2
DePaul	5	1	9	.444	1	0	0	2
Oregon State	8	3	18	.278	1	0	0	3
UIC	5	2	12	.250	0	0	0	2
Portland	5	2	9	.333	0	0	1	3
Duquesne	5	2	12	.250	0	0	1	3
Eastern Illinois	4	3	8	.125	0	0	0	2
Nebraska	2	3	6	-.167	0	0	0	5
Iowa	11	2	20	.450	0	0	0	6
Wisconsin	11	1	15	.667	0	0	0	3
Minnesota	8	0	10	.800	0	0	0	4
Northwestern	8	3	15	.333	0	0	0	2
Illinois	4	3	16	.062	0	0	1	2
Purdue	5	2	9	.333	0	0	2	5
Indiana	7	1	14	.429	1	0	1	8
Ohio State	5	1	12	.333	0	0	0	2
Michigan	4	3	10	.100	1	0	0	6
Iowa	5	0	7	.714	0	0	0	2
Nebraska	8	1	15	.467	0	0	0	5
Minnesota	9	2	15	.467	0	0	0	2
Wisconsin	4	1	10	.300	0	0	1	3
Illinois	6	0	10	.600	0	0	0	2
Northwestern	8	2	14	.429	0	0	0	2
Indiana	3	0	6	.500	0	0	1	8
Purdue	4	1	10	.300	0	0	0	1
Ohio State	8	0	11	.727	0	0	0	2
Michigan State	3	0	7	.429	0	0	0	2
Binghamton	9	2	14	.500	0	0	0	4
Bowling Green	7	2	15	.333	0	0	1	1
Kentucky	4	1	7	.429	0	0	1	0
Minnesota	1	1	8	.000	0	0	0	7
Oregon	6	3	18	.167	0	0	1	5

GRANT'S CAREER STATS

SEASON	MP-SP	K	E	TA	PCT.	ASSISTS	ACES	DIGS	BS	BA	TB	KPS	APS	SAPS	DPS	BPS
2011	32-117	151	44	309	.346	7	13	43	13	94	107	1.29	0.06	0.11	0.37	0.91
2012	36-124	205	52	407	.376	5	0	13	9	111	120	1.65	0.04	0.00	0.10	0.97
CAREER	68-241	356	96	716	.363	12	13	56	22	205	227	1.48	0.05	0.05	0.23	0.94



JUNIOR DOMINIQUE GONZALEZ



DOMINIQUE GONZALEZ

5-6, Junior
Defensive Specialist

SAN ANTONIO, TEXAS • SANDRA DAY

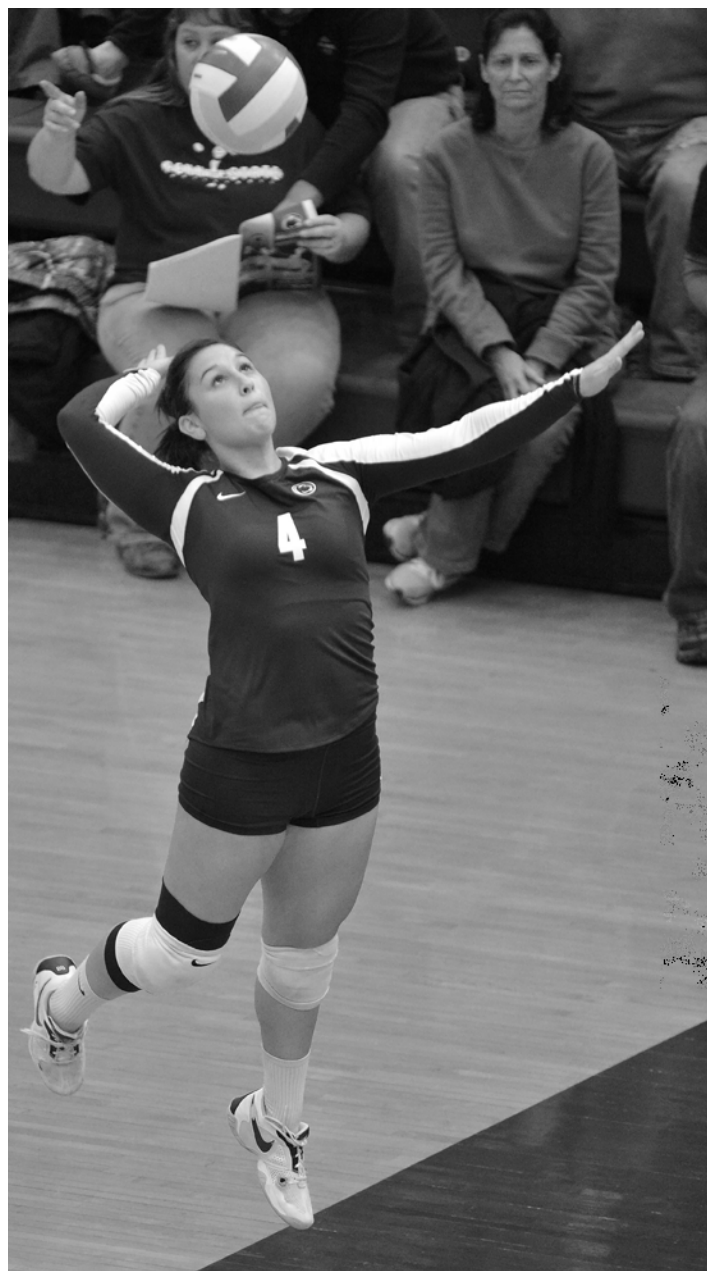

NITTANY LION CAREER

2012 (Sophomore): Chicago Classic All-Tournament Team ... Started all 36 matches at libero, playing in 125 sets ... Led the team with 457 digs, averaging 3.66 digs per set ... Posted double-digits digs in 25 matches ... Had at least three digs in all 36 matches ... Led the Nittany Lions in digs on 23 occasions ... Ranked second on the team in aces with 26, averaging 0.21 aces per set ... Also recorded 96 assists ... Totaled 22 digs vs. Stanford (8/31) .. Led the team with 11 digs vs. DePaul (9/8) ... Tallied a match-high 19 digs vs. Oregon State (9/8) ... Recorded a team-high 16 digs vs. Nebraska (9/19) ... Notched 11 digs vs. Iowa (9/22) ... Tied for first on the team with 16 digs vs. Wisconsin (9/28) ... Posted 12 digs vs. Minnesota (9/29) ... Recorded a match-high 12 digs at Northwestern (10/5) ... Registered 12 digs and five assists at Illinois (10/6) ... Totaled eight digs vs. Purdue (10/12) ... Had a team-best 16 digs vs. Indiana (10/13) ... Recorded 15 digs at Ohio State (10/17) ... Posted 22 digs at Michigan (10/20) ... Ranked second on the team with 10 digs at Iowa (10/24) ... Set a career-high with 29 digs at Nebraska (10/28) ... Tallied a match-high 20 digs vs. Minnesota (11/2) ... Tied for first on the team with 11 digs against Wisconsin (11/4) ... Posted a team-best 11 digs vs. Illinois (11/8) ... Registered a team-high 13 digs vs. Northwestern (11/10) ... Recorded eight digs at Indiana (11/16) ... Posted two aces and eight digs at Purdue (11/17) ... Totaled 11 digs against Ohio State (11/21) ... Had seven digs against Michigan State (11/24) ... Led the team with 12 digs vs. Binghamton (11/30) ... Tallied a match-high 12 digs vs. Kentucky (12/7) ... Led the squad with 20 digs vs. Minnesota (12/8) ... Registered 22 digs vs. Oregon (12/13).

2011 (Freshman): Saw action in 29 matches, starting six, as a serving and defensive specialist ... Totaled 123 digs for the season, averaging 1.46 digs per set ... Recorded at least one dig in 22 of her 29 matches and had double-digit digs three times ... Led the team with nine digs vs. Oregon (8/26) in collegiate debut ... Started and tallied 14 digs vs. Illinois (10/8) ... Notched a start and totaled seven digs at Purdue (10/14) ... Posted six digs at Indiana (10/15) ... Had eight digs vs. Michigan (10/22) ... Posted 11 digs vs. Nebraska (10/29) ... Tallied seven digs at Minnesota (11/4) ... Recorded eight digs at Wisconsin (11/6) ... Tied for second on the team with 10 digs at Northwestern (11/12) ... Totaled six digs vs. Liberty (12/2).

HIGH SCHOOL

A four-year varsity letterwinner and team captain at Sandra Day O'Connor High School in Helotes, Texas ... A 2007 Second Team All-District honoree and two-time First Team All-District selection ... Named a "Frosh 59", "Soph 79" and a Top 100 Senior Ace (#70) by PrepVolleyball.com ... Volleyball Magazine "Fab 50" ... A two-time All-Texas Team selection ... Earned a spot on the Express News Super Team and Express News 5A Area Team ... Earned 2009 AAU All-America laurels and TGCA All-State 5A accolades ... A member of the National Honor Society, Spanish National Honor Society, Math National Honor Society and the National Society of High School Scholars ... Earned Academic All-District honors in 2009 ... also lettered in softball.

CAREER HONORS

2012

Chicago Classic All-Tournament Team

JUNIOR DOMINIQUE GONZALEZ



PERSONAL

Born Dominique Shavawn Gonzalez on July 11, 1993 in San Antonio, Texas ... parents are Roger and Debra Gonzalez ... has two sisters, Jaci Gonzalez Barrientes (27) and Nicki (31) ... sister, Jaci, played volleyball and softball at the University of Houston and sister, Nicki, played volleyball at UT Brownsville ... majoring in kinesiology ... names watching movies as her hobby, "Dear John" by Nicholas Sparks as favorite book, Carrie Underwood as favorite entertainer, "Grey's Anatomy" as favorite TV show, the New York Yankees as favorite professional sports team, Derick Jeter as favorite athlete, Channing Tatum and Sandra Bullock as favorite actors and pizza as her favorite food.

QUOTING COACH ROSE

"Dom is a terrific and confident passer and has now been our starting libero for the last couple of years. She's developed into a great leader who really cares about the team and she knows what the needs of her team are and how to fulfill those needs. She also does everything she can to improve her game – nobody is in the gym more than her."

GONZALEZ'S EXPECTATIONS

"Last season we got to the final four and got a taste of what it's like, but this year we are going to work one game at a time to get back there and hopefully we will go one step further and win a national championship."



2012 SEASON HIGHS

Kills:..... 1, 4x, last at Purdue (11/17)
Attacks: 2, 2x, last vs. DePaul (9/8)
Hitting Percentage:.....N/A
Assists:..... 7 vs. Minnesota (12/8)
Aces:..... 2, 4x, last vs. Ohio State (11/21)
Digs:.....29 at Nebraska (10/28)
Blocks:.....N/A

CAREER HIGHS

Kills:..... 1, 4x, last at Purdue (11/17/12)
Attacks: 2, 2x, last vs. DePaul (9/8/12)
Hitting Percentage:.....N/A
Assists:.....7 vs. Minnesota (12/8/12)
Aces:..... 2, 4x, last vs. Ohio State (11/21/12)
Digs:..... 29 at Nebraska (10/28/12)
Blocks:..... N/A

2012 MATCH-BY-MATCH

Opp.	K	E	TA	Pct.	A	SA	D	TB
Morehead State	0	0	1	.000	3	1	16	0
Western Kentucky	1	0	2	.500	2	1	9	0
Louisville	0	0	1	.000	5	1	10	0
Stanford	0	0	0	.000	6	2	22	0
Texas	0	0	0	.000	0	0	3	0
DePaul	0	0	2	.000	1	1	11	0
Oregon State	0	0	0	.000	2	1	19	0
UIC	0	0	0	.000	0	1	9	0
Portland	0	0	0	.000	2	2	3	0
Duquesne	0	0	0	.000	2	1	8	0
Eastern Illinois	1	0	1	1.00	2	0	5	0
Nebraska	0	0	0	.000	3	0	16	0
Iowa	0	0	0	.000	2	0	11	0
Wisconsin	0	0	1	.000	1	0	16	0
Minnesota	0	0	0	.000	4	1	12	0
Northwestern	0	0	0	.000	3	1	12	0
Illinois	0	0	1	.000	5	1	12	0
Purdue	0	0	0	.000	3	1	8	0
Indiana	0	0	0	.000	5	0	16	0
Ohio State	0	1	1	-1.00	4	1	15	0
Michigan	0	0	0	.000	2	0	22	0
Iowa	0	0	1	.000	2	1	10	0
Nebraska	0	0	0	.000	4	0	29	0
Minnesota	0	0	0	.000	3	1	20	0
Wisconsin	0	0	0	.000	1	1	11	0
Illinois	0	0	0	.000	1	1	11	0
Northwestern	1	0	1	1.00	4	0	13	0
Indiana	0	0	0	.000	1	0	8	0
Purdue	1	0	1	1.00	1	2	8	0
Ohio State	0	0	0	.000	4	2	11	0
Michigan State	0	0	0	.000	2	1	7	0
Binghamton	0	0	0	.000	1	1	12	0
Bowling Green	0	0	0	.000	4	0	8	0
Kentucky	0	0	0	.000	2	0	12	0
Minnesota	1	0	1	1.000	7	0	20	0
Oregon	0	0	0	.000	0	1	22	0

GONZALEZ'S CAREER STATS

SEASON	MP-SP	K	E	TA	PCT.	ASSISTS	ACES	DIGS	BS	BA	TB	KPS	APS	SAPS	DPS	BPS
2011	29-84	0	0	4	.000	19	8	123	0	0	0	0.00	0.23	0.10	1.46	0.00
2012	36-125	5	1	14	.286	26	26	457	0	0	0	0.04	0.77	0.21	3.66	0.00
CAREER	65-209	5	1	18	.222	45	34	580	0	0	0	0.02	0.55	0.16	2.78	0.00



JUNIOR MICHA HANCOCK



MICHA HANCOCK

5-11, JUNIOR
SETTER

EDMOND, OKLA. • EDMOND MEMORIAL

NITTANY LION CAREER

2012 (Sophomore): AVCA First Team All-American ... Volleyball Magazine First Team All-America ... West Lafayette Regional All-Tournament Team ... AVCA Midwest Region ... Big Ten Setter of the Year ... All-Big Ten ... Big Four Volleyball Classic All-Tournament Team ... Big Ten Player of the Week (9/3) ... Big Ten Setter of the Week (9/3, 9/24, 10/1, 10/22, 11/5, 11/19) ... AVCA National Player of the Week (11/6) ... Started all 36 matches at setter ... Totaled 1,403 assists for the year, averaging 11.22 per set ... Her 11.22 assists per set ranked second in the Big Ten and 28th nationally ... Paced the Penn State offense to a .302 hitting percentage in 2012, which topped the Big Ten and ranked third nationally ... Helped four of her top hitters average 2.00 kills per set or better with all four hitting .241 or better ... Led the team with 81 aces, which ranks second on Penn State's single-season chart behind the 91 she posted in 2011 ... Her 0.65 aces per set led the Big Ten and was third in the nation, while her 172 career aces rank fourth on the PSU all-time list ... Set the PSU single match record for aces with a career-high 10 against Binghamton in the NCAA First Round ... Set the NCAA Tournament record for aces in tournament play with 22 ... Recorded 10 double-digit dig matches and 10 double-doubles ... Registered at least two digs in every match ... Notched at least one block in 29-of-36 matches and had 20 multiple block matches ... Tallied 53 assists, three aces and a career-high 23 digs vs. Stanford (8/31) ... Totaled 34 assists and five kills against Texas (9/1) ... Posted 27 assists, seven blocks and three aces vs. UIC (9/9) ... Dished out 55 assists, six kills and 11 digs vs. Nebraska (9/19) ... Notched 53 assists, three aces and 11 digs vs. Iowa (9/22) ... Recorded 46 assists, three aces and four kills on seven swings at Wisconsin (9/28) ... Had 53 assists and 13 digs at Illinois (10/6) ... Totaled 40 assists, three aces, 15 digs and six blocks vs. Indiana (10/13) ... Recorded 61 assists, 13 digs and a career-high eight blocks at Nebraska (10/28) ... Guided Penn State to a .452 hitting percentage and tallied 35 assists and eight digs at Indiana (11/16) ... Set a PSU single-game record with a career-high 10 aces and had 33 assists and six digs vs. Binghamton (11/30) ... Posted five aces vs. Bowling Green (12/1) ... Registered 46 assists, five aces and 13 digs vs. Minnesota (12/8) ... Tallied 45 assists, three kills and 12 digs vs. Oregon (12/13).

2011 (Freshman): AVCA Midwest Region Freshman of the Year ... Unanimous Big Ten All-Freshman Team selection ... Big Ten Freshman of the Year ... Big Ten Co-Freshman of the Week (11/14, 11/21, 11/28) ... Pittsburgh Invitational MVP ... AVCA Showcase All-Tournament Team ... Directed the Penn State offense to a .267 hitting percentage, which ranked 12th nationally ... Played in all 33 matches, starting 32 ... Her 10.54 assists per set ranked sixth in the Big Ten ... Totaled 1,275 assists for the season ... Guided Katie Slay to a .386 hitting percentage, which ranked 15th nationally ... Set the Penn State single-season aces record with 91 ... Her 0.75 aces per set led the Big Ten and ranked second nationally ... Posted 279 digs for the season to rank second on the squad ... Had at least one kill in every match and totaled 110 in 2012 ... Notched 59 total blocks ... Recorded seven kills in eight errorless swings, a match-high six aces vs. USC (8/27) ... Totaled 53 assists and 12 digs against Nebraska (9/21) ... Dished out 45 assists, a career-high seven aces and 19 digs vs. Illinois (10/8) ... Had 35 assists and six aces

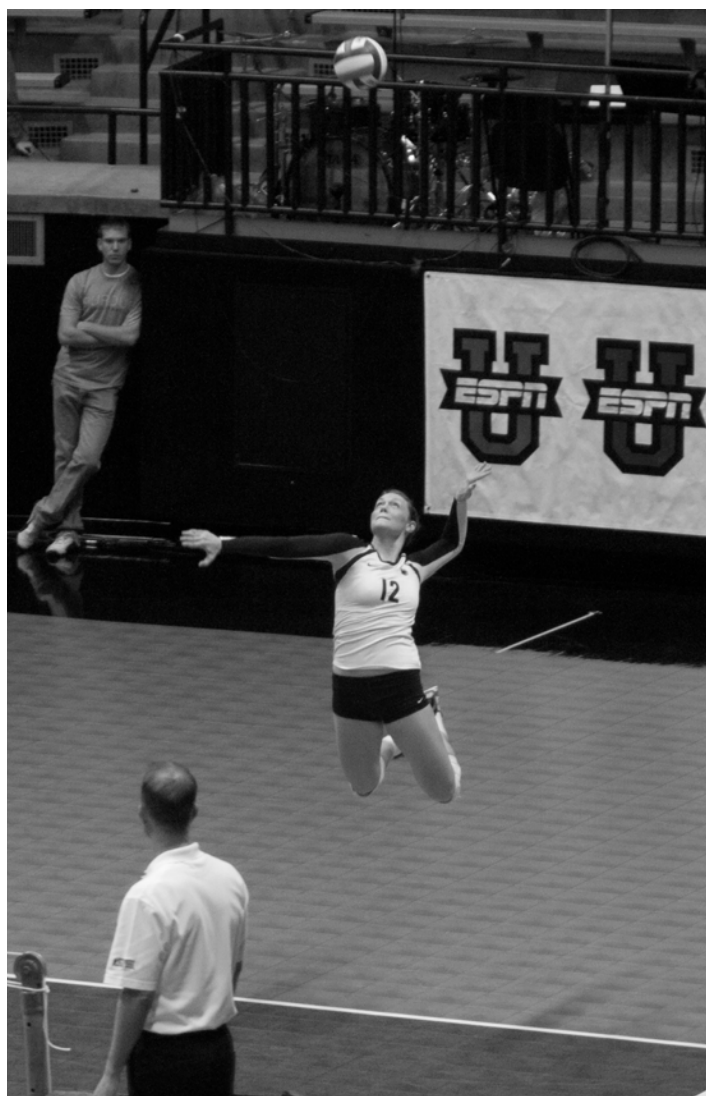

vs. Nebraska (10/29) ... Posted 58 assists and led the team with 18 digs at Minnesota (11/4) ... Totaled 60 assists and had 13 digs at Wisconsin (11/6).

HIGH SCHOOL

Four-year varsity letterwinner and three-year team captain at Edmond Memorial High School in Edmond, Okla. ... Guided her team to the 2007, 2009 and 2010 Oklahoma 6A State Championship ... A two-time All-Edmond Player of the Year, All-City Player of the Year and MVP of the State Championship All-Tournament Team ... Twice named the Oklahoma Gatorade Player of the Year ... Voted High School All-American by PrepVolleyball.com ... Earned a spot on the 2009 USA Junior National Championship All-Tournament Team ... A candidate for PrepVolleyball National Junior of

CAREER HONORS

2012

AVCA First Team All-American
West Lafayette Regional All-Tournament
AVCA Midwest Region
Big Ten Setter of the Year
First Team All-Big Ten
Big Four Volleyball Classic
All-Tournament
Big Ten Player of the Week (9/3)
Big Ten Setter of the Week (9/3, 9/24,
10/1, 10/22, 11/5, 11/19)
AVCA National Player of the Week (11/6)

2011

AVCA Midwest Region
Freshman of the Year
Unanimous Big Ten All-Freshman Team
Big Ten Freshman of the Year
Co-Big Ten Freshman of the Week
(11/14, 11/21, 11/28)
Pittsburgh Invitational MVP
AVCA Showcase All Tournament



the Year and National Senior of the Year ... Selected to the PrepVolleyball.com Class of 2011 Top 50 Recruits and 2011 Senior Ace... Volleyball Magazine "Fab 50" ... Earned Best Setter Award in 2010 USA High Performance International Championship Tournament ... Selected to the 2010 Youth Olympic Team ... A 2010 Under Armour All-American.

PERSONAL

Born Micha Danielle Hancock on Nov. 10, 1992 in McAlester, Okla. ... parents are Michael and Kelly Hancock ... Has one sister, Kelsey (23) ... sister, Kelsey, played volleyball at Tulsa University ... Mother, Kelly, played basketball at Oklahoma State University ... Father, Michael, was a professional boxer ... Names dancing as her hobby, Dave Chappelle as favorite entertainer, the Thunder as favorite professional sports team, "The Blood Diamond" as favorite movie, Johnny Depp and Kate Winslet as favorite actors and pasta as favorite food.

QUOTING COACH ROSE

"Micha was a first team All-American last year and has certainly established herself as one of the best servers in college volleyball. She's also made great strides as both a setter and a leader in the first half of her collegiate career. I'm hoping she will continue to take that next step to become the leader of the team, focus on her game and also enhance her chances to play beyond college."

HANCOCK'S EXPECTATIONS

"This year I want to see us take our season all the way and my biggest expectation is that we become a better team by working together better than we have in the past."

2012 SEASON HIGHS

Kills:7 at Michigan (10/20)
Attacks:14 at Nebraska (10/28)
Hitting Percentage:714 (5-0-7), 3x, last at Ohio State (10/17)
Assists: 55 vs. Nebraska (9/19)
Aces:10 vs. Binghamton (11/30)
Digs: 23 vs. Stanford (8/31)
Blocks: 8 at Nebraska (10/28)

CAREER HIGHS

Kills:7, 5x, last at Michigan (10/20/12)
Attacks: 15 vs. Illinois (10/8/11)
Hitting Percentage:875 (7-0-8) vs. USC (8/27/11)
Assists:60 at Wisconsin (11/6/11)
Aces:10 vs. Binghamton (11/30/12)
Digs: 23 vs. Stanford (8/21/12)
Blocks: 8 at Nebraska (10/28/12)

2012 MATCH-BY-MATCH

Opp.	K	E	TA	Pct.	A	SA	D	TB
Morehead State	5	0	8	.625	26	0	3	0
Western Kentucky	5	0	12	.417	36	6	5	2
Louisville	5	0	7	.714	37	3	6	1
Stanford	2	0	6	.333	53	3	23	4
Texas	5	0	7	.714	34	2	5	1
DePaul	3	1	4	.500	38	1	4	3
Oregon State	5	2	9	.333	49	2	2	1
UIC	4	1	10	.300	27	3	4	7
Portland	2	1	4	.250	37	0	7	5
Duquesne	2	2	6	.000	36	2	9	2
Eastern Illinois	3	1	6	.333	36	1	7	3
Nebraska	6	2	10	.400	55	1	11	2
Iowa	3	1	6	.333	53	3	11	2
Wisconsin	4	0	7	.571	46	3	6	0
Minnesota	4	1	7	.429	35	2	9	1
Northwestern	4	1	7	.429	35	2	5	3
Illinois	5	1	9	.444	53	1	13	3
Purdue	1	1	5	.000	38	1	5	0
Indiana	4	2	8	.250	40	3	15	6
Ohio State	5	0	7	.714	38	0	7	1
Michigan	7	1	11	.545	53	0	9	3
Iowa	3	1	7	.286	34	2	8	3
Nebraska	6	1	14	.357	61	1	13	8
Minnesota	2	2	5	.000	46	7	15	2
Wisconsin	2	2	8	.000	40	2	11	0
Illinois	5	0	8	.625	21	1	4	2
Northwestern	4	1	6	.500	31	2	9	1
Indiana	2	1	4	.250	35	2	8	2
Purdue	2	2	11	.000	38	0	6	0
Ohio State	2	0	5	.400	34	3	6	0
Michigan State	1	0	7	.143	24	1	6	1
Binghamton	2	0	2	1.000	33	10	6	0
Bowling Green	3	0	5	.600	30	5	8	2
Kentucky	3	1	6	.333	28	2	7	1
Minnesota	3	3	10	.000	46	5	13	3
Oregon	3	0	7	.429	45	0	12	1

HANCOCK'S CAREER STATS

SEASON	MP-SP	K	E	TA	PCT.	ASSISTS	ACES	DIGS	BS	BA	TB	KPS	APS	SAPS	DPS	BPS
2011	33-121	110	34	246	.309	1,275	91	279	5	54	59	0.91	10.54	0.75	2.31	0.49
2012	36-125	125	32	260	.358	1,403	81	298	8	68	76	1.00	11.22	0.65	2.38	0.61
CAREER	69-246	235	66	506	.334	2,678	172	577	13	22	135	0.96	10.89	0.70	2.35	0.55



JUNIOR LACEY FULLER



LACEY FULLER

5-6, JUNIOR
DEFENSIVE SPECIALIST

SAN DIEGO, CALIF. • TORREY PINES



NITTANY LION CAREER

2012 (Sophomore): Penn State Classic All-Tournament Team ... Played in all 36 matches as a serving and defensive specialist ... Recorded at least two digs in 32 matches ... Third on the team in aces with 19 ... posted 10 digs vs. Stanford (8/31) ... Led the team with nine digs vs. Texas (9/1) ... Totaled six digs at Minnesota and Northwestern (9/29) ... Tallied seven digs at Illinois (10/6) ... Notched six digs vs. Purdue (10/12) ... Posted nine digs at Ohio State (10/17) ... Had nine digs at Nebraska (10/28) ... Registered eight digs vs. Minnesota (11/2) ... Notched eight digs vs. Northwestern (11/10) ... Had seven digs vs. Minnesota (12/8).

2011 (Freshman): Saw action in 30 matches as a serving and defensive specialist ... Totaled 59 digs in 2011, averaging 0.88 per set ... Made her collegiate debut vs. Oregon (8/26) ... Set a career-high with 13 digs vs. Texas (9/10) ... Posted nine digs vs. Illinois (10/8) ... Tallied five digs vs. Iowa (10/28) ... Had one dig vs. Purdue (11/19) ... Totaled two digs at Ohio State (11/23) ... Recorded two digs vs. Delaware (12/3)

HIGH SCHOOL

Four-year varsity letterwinner at Torrey-Pines High School in Carmel Valley, Calif. ... Helped her team to the 2007 CIF Championship and the 2010 League Championship ... Earned 2007 Defensive Player of the Year honors ... Guided her club team to a silver medal at the Miami Junior Olympics in 18-Open in 2009 and a fifth place finish at Reno in 18-Open in 2010 ... Named Athlete of the Week and MVP of the California Challenge in 2011 ... Earned Scholar Athlete honors four times

PERSONAL

Born Lacey Fuller on Aug. 26, 1992 in San Diego, Calif. ... parents are Donald and Mary Ann Fuller ... has one brother, Blake (13), and two sisters, Loni (23) and Kim (19) ... sister, Kim, also plays volleyball ... majoring in Visual Communications ... names swimming and counting as hobbies, "The Very Hungry Caterpillar" as favorite book, Anthony Jeselnik as favorite entertainer, "Naked and Afraid" as favorite TV show, and the Los Angeles Lakers as favorite professional sports team.

QUOTING COACH ROSE

"Lacey goes at one speed all the time, and I appreciate that about her. She doesn't take any plays off and she's established herself as a valuable member of this team because of that. No player goes harder than Lacey in the gym."

FULLER'S EXPECTATIONS

"My expectation this year is to win a national championship."

2012 SEASON HIGHS

Kills:.....N/A
Attacks:..... 1, 4x, last vs. Minnesota (12/8)
Hitting Percentage:.....N/A
Assists:..... 3 at Ohio State (10/17)
Aces:..... 2, 3x, last vs. Bowling Green (12/1)
Digs:..... 10 vs. Stanford (8/31)
Blocks:.....N/A

2012 MATCH-BY-MATCH

Opp.	K	E	TA	Pct.	A	SA	D	TB
Morehead State	0	0	0	.000	0	0	3	0
Western Kentucky	0	0	0	.000	0	0	2	0
Louisville	0	0	0	.000	0	0	0	0
Stanford	0	0	0	.000	1	0	10	0
Texas	0	0	0	.000	2	0	9	0
DePaul	0	0	0	.000	0	1	2	0
Oregon State	0	1	1	-1.00	1	0	6	0
UIC	0	0	0	.000	0	2	4	0
Portland	0	0	0	.000	0	1	8	0
Duquesne	0	0	0	.000	0	0	3	0
Eastern Illinois	0	0	0	.000	1	0	8	0
Nebraska	0	0	0	.000	1	1	3	0
Iowa	0	0	0	.000	1	0	4	0
Wisconsin	0	0	0	.000	0	1	0	0
Minnesota	0	0	1	.000	0	0	6	0
Northwestern	0	0	0	.000	0	0	6	0
Illinois	0	0	0	.000	0	2	7	0
Purdue	0	0	0	.000	0	0	6	0
Indiana	0	0	0	.000	0	0	3	0
Ohio State	0	0	0	.000	3	0	9	0
Michigan	0	0	0	.000	0	0	5	0
Iowa	0	0	0	.000	0	1	4	0
Nebraska	0	1	1	-1.00	0	0	9	0
Minnesota	0	0	0	.000	1	1	8	0
Wisconsin	0	0	0	.000	1	1	4	0
Illinois	0	0	0	.000	1	0	5	0
Northwestern	0	0	0	.000	0	1	8	0
Indiana	0	0	0	.000	2	1	3	0
Purdue	0	0	0	.000	0	1	4	0
Ohio State	0	0	0	.000	0	1	1	0
Michigan State	0	0	0	.000	0	1	2	0
Binghamton	0	0	0	.000	0	1	0	0
Bowling Green	0	0	0	.000	0	2	3	0
Kentucky	0	0	0	.000	0	0	2	0
Minnesota	0	0	1	.000	1	0	7	0
Oregon	0	0	0	.000	0	0	5	0

FULLER'S CAREER STATS

SEASON	MP-SP	K	E	TA	PCT.	ASSISTS	ACES	DIGS	BS	BA	TB	KPS	APS	SAPS	DPS	BPS
2011	30-67	0	0	0	.000	4	7	59	0	0	0	0.00	0.06	0.10	0.88	0.00
2012	36-119	0	2	4	-.500	15	19	169	0	0	0	0.00	0.13	0.16	1.42	0.00
CAREER	66-186	0	2	4	-.500	19	26	228	0	0	0	0.00	0.10	0.14	1.23	0.00

REDSHIRT SOPHOMORE AIYANA WHITNEY



AIYANA WHITNEY

6-5, REDSHIRT SOPHOMORE
OUTSIDE HITTER

NORWOOD, N.J. • NORTHERN VALLEY REGIONAL



NITTANY LION CAREER

2012 (Sophomore): Redshirt season.

2011 (Freshman): Saw action in 24 matches and 64 sets at outside hitter ... Totaled 113 kills in her rookie campaign ... Added 14 digs and 25 blocks ... Made her collegiate debut against New Hampshire (9/3) and had six kills and two blocks ... Put down 15 kills vs. Texas (9/10) ... pounded six kills vs. Long Island (9/16) ... Registered seven kills and three blocks vs. Rutgers (9/17) ... Tallied nine kills on .353 hitting against Nebraska (9/21) ... Pounded nine kills and had three blocks at Minnesota (11/4) ... Totaled six kills at Illinois (11/11) ... Recorded eight kills in 16 errorless swings vs. Delaware (12/3).

HIGH SCHOOL

Four-year varsity letterwinner and captain at Northern Valley Regional High School in Old Tappan, N.J. ... A three-time All-League first team, first team All-County and two-time first team All-State honoree ... Selected as a First Team Under Armour All-American as a senior ... Guided her team to three League Championships, two Bergen County Championships and the 2010 New Jersey State Championship ... 2011 New Jersey Gatorade Player of the Year.

PERSONAL

Born Aiyana Tremayne Abukusumo-Whitney on April 6, 1993 in New York, N.Y. ... Parents are Alvin and Vanessa Whitney ... Has one brother, Khalil (16), and one sister, Anissa (21) ... Uncle Ubusuku Abukusumo played soccer for the Columbus Crew from 1997-2000, competed on the USA U-20 Youth National Team/Olympic Pool Team in 1998-99 and the CONCACAF World Cup Qualifying Team in 1996 ... Uncle Mochtar Abukusumo played soccer earning All-America honors in 1992 and was part of the California Jaguars A League National ... Majoring in broadcast journalism ... names singing and writing as hobbies, "The Secret Garden" as favorite book, Drake and Rihanna as favorite entertainers, "Glee," "The Office" and "True Blood" as favorite TV shows, the Dallas Cowboys as favorite professional sports team, "Avatar" as favorite movie, Kerry Walsh as favorite athlete, Leonardo DiCaprio and Natalie Portman as favorite actors and lasagna and macaroni & cheese as favorite foods.

QUOTING COACH ROSE

"I expect her to make valuable contributions this year as Aiyana is arguably one of our strongest net players. She's an exceptional attacker from all front row positions and she also brings a great presence to the

CAREER HIGH

Kills:..... 15 vs. Texas (9/10)
Attacks: 30 vs. Texas (9/10)
Hitting Percentage:..... .500 (8-0-16) vs. Delaware (12/3)
Assists:.....N/A
Acés:.....N/A
Digs:.....5 at Wisconsin (11/6)
Blocks:..... 4 vs. Nebraska (10/29)

2011 MATCH-BY-MATCH

OPP.	K	E	TA	PCT.	A	SA	D	TB
New Hampshire	6	2	13	.308	0	0	0	2
Texas	15	4	30	.367	0	0	1	1
Long Island	6	1	10	.500	0	0	1	2
Fla. Gulf Coast	3	5	10	-.200	0	0	0	1
Rutgers	7	2	18	.278	0	0	0	3
Nebraska	9	3	17	.353	0	0	1	0
Iowa	4	2	8	.250	0	0	0	0
Wisconsin	3	3	16	.000	0	0	0	2
Minnesota	2	0	4	.500	0	0	0	1
Northwestern	1	1	5	.000	0	0	0	0
Illinois	4	6	29	-.069	0	0	2	1
Purdue	2	0	6	.333	0	0	0	1
Indiana	3	1	9	.222	0	0	0	2
Ohio State	0	1	5	-.200	0	0	1	0
Nebraska	5	3	19	.105	0	0	0	4
Minnesota	9	4	28	.179	0	0	1	3
Wisconsin	5	6	26	-.038	0	0	5	0
Illinois	6	3	11	.273	0	0	0	0
Indiana	0	0	3	.000	0	0	0	0
Ohio State	2	3	11	-.091	0	0	1	0
Michigan State	0	0	0	.000	0	0	0	0
Liberty	1	0	2	.500	0	0	0	1
Delaware	8	0	16	.500	0	0	1	0
UCLA	12	1	24	.458	0	0	0	1

WHITNEY'S CAREER STATS

SEASON	MP-SP	K	E	TA	PCT.	ASSISTS	ACES	DIGS	BS	BA	TB	KPS	APS	SAPS	DPS	BPS
2011	24-65	113	51	320	.194	0	0	14	3	22	25	1.74	0.00	0.00	0.22	0.38
2012	Redshirt season															
CAREER	24-65	113	51	320	.194	0	0	14	3	22	25	1.74	0.00	0.00	0.22	0.38



SOPHOMORE MEGAN COURTNEY

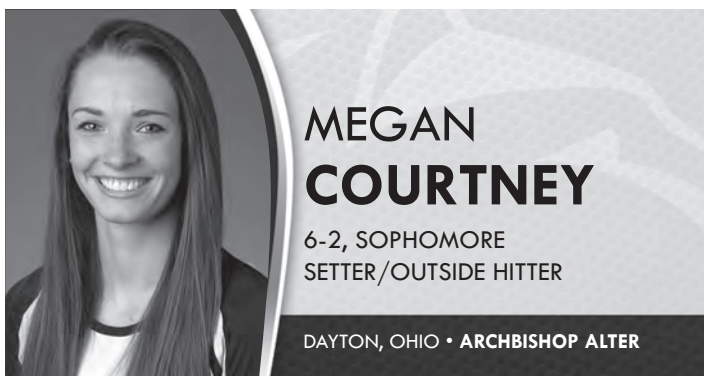

MEGAN COURTNEY

6-2, SOPHOMORE
SETTER/OUTSIDE HITTER

DAYTON, OHIO • ARCHBISHOP ALTER

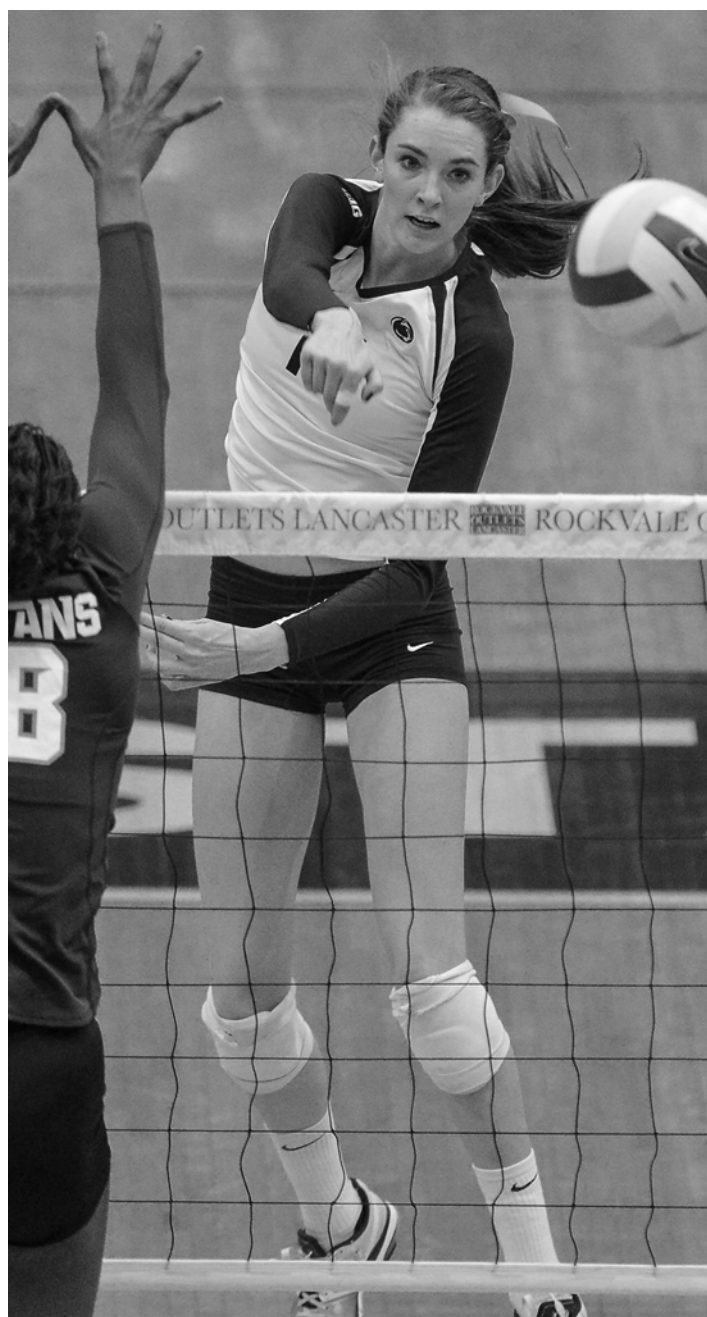

NITTANY LION CAREER

2012 (Freshman): AVCA Mid-east Region Freshman of the Year ... Honorable Mention AVCA Mid-east Region ... Unanimous Big Ten All-Freshman Team ... Big Ten Freshman of the Year ... Penn State Classic All-Tournament Team ... Big Ten Co-Freshman of the Week (11/26) ... Appeared in all 36 matches, starting 35, at outside hitter ... Finished the season ranked fourth on the team in kills with 240, averaging 2.00 per set ... Recorded four double-digit kills matches ... Posted at least two kills in 35 matches ... Tallied three double-doubles ... Concluded her rookie campaign ranked fourth on the team in digs with 237, averaging 1.98 digs per set ... Notched nine double-digit digs matches ... Registered at least two digs in 32 of 36 matches ... Ranked fourth on the team in blocks with 101, averaging 0.84 per set ... Totaled at least one block in 33 matches and had 27 multiple block matches ... Made her collegiate debut vs. Morehead State (8/24) ... Posted six kills and eight digs vs. Stanford (8/31) ... Had eight kills in 15 errorless swings vs. Texas (9/1) ... Totaled nine kills and was third on the team with 14 digs vs. Oregon State (9/8) ... Recorded 10 kills and 15 digs vs. Iowa (9/22) ... Notched eight kills and 15 digs vs. Wisconsin (9/28) ... had nine kills and 12 digs at Illinois (10/6) ... Spiked nine kills and four blocks vs. Purdue (10/12) ... Pounded 11 digs against Indiana (10/13) ... Recorded 13 kills and eight blocks at Michigan (10/20) ... Tallied 11 kills and 10 digs at Nebraska (10/28) ... Registered seven kills and six digs vs. Minnesota (11/2) ... Put down nine kills, six digs and four blocks vs. Wisconsin (11/4) ... Smacked five blocks, including three solo, vs. Northwestern (11/10) ... Tallied seven kills on .545 hitting at Indiana (11/16) ... Recorded eight kills with two blocks at Purdue (11/17) ... Posted five kills and four digs vs. Binghamton (11/30) ... Had six kills, nine digs and four blocks vs. Kentucky (12/7) ... Totaled 11 kills and 10 digs vs. Minnesota (12/8) ... Registered 12 digs and eight blocks vs. Oregon (12/13).

HIGH SCHOOL

Four year letterwinner and three-year captain at Archbishop Alter High School in Kettering, Ohio ... A four-time first team All-Area, All-District, GGCL and three-time first team All-Ohio State honoree ... Honored as a three-time GGCL and District II Player of the Year ... Led her team to the Final Four State Championship three times ... Earned First Team Under Armour All-America and PrepVolleyball.com High School All-American honors ... Selected to the JVDA National All-Tournament Team and helped her team with the 2009 JVDA National Championship ... Earned PrepVolleyball.com Frosh 59, Sophomore 79, Top 50 Recruits Class of 2012 and Senior Ace honors ... Named Volleyball Magazine Feb 50 ... No. 4 recruit in the nation ... Earned a spot on the USAV Women's Junior National A2 Team ... Honored as Best Hitter and earned a spot on the USAV High Performance Championship All-Tournament Team ... Ohio Gatorade Player of the Year ... Lettered in basketball ... Earned First Honors with Distinction all four years.

PERSONAL

Born Megan Eileen Courtney on Oct. 27, 1993 in Kettering, Ohio ... parents are Rob and Sharon Courtney ... Has one brother, Robbie (21) who, played volleyball at Quincy University ... Plans to major in kinesiology ... her goal is to be a physical therapist ... Names sleeping and shopping as her favorite hobbies, the Harry Potter series as her favorite books, Rascal Flatts as her favorite entertainer, "Pretty Little Liars" and "Criminal Minds" as her favorite television shows, the Miami Heat as her favorite professional sports team, "The Lion King" as her favorite movie, Michael Jordan as her favorite athlete, Channing Tatum and Emma Watson as her favorite actors and Nutella on pretzels and Big Cheezits as her favorite foods.

QUOTING COACH ROSE

"Megan had a really exciting freshman year, especially being reconized as the Big Ten Freshman of the Year. I think that she learned a great deal about what it takes to succeed at the college level as well. I thought there were matches where she demonstrated she has a great volleyball IQ and

SOPHOMORE MEGAN COURTNEY



we'll need her to help us achieve more."

COURTNEY'S EXPECTATIONS

"At Penn State we are expected to uphold tradition in all aspects of the term. We follow the rules, we work hard to get better every day, and we compete day in and day out against ourselves in practice or the opposing team across the net. We uphold the tradition. I believe this upcoming season will not fall short of that. We have been working all spring and summer to get back into the swing of things and are ready for solid competition in the fall. When you think about Penn State Volleyball, winning and championships always seem to follow. Having been a part of the Penn State program for a year I now understand why. It is the coaches, the players, but also the amazing boosters and support group. We all make Penn State what has been, what it is, and what it will be. My team and I really hope to make all of you proud this season by getting better every chance we get and hopefully making another trip to the final four, but ending happily ever after."

2012 SEASON HIGHS

Kills:..... 13 at Michigan (10/20)
Attacks: 47 at Michigan (10/20)
Hitting Percentage:..... .556 (8-0-15) vs. Texas (9/1)
Assists:..... 4 vs. Morehead State (8/24)
Acés:..... 2, 3x, last at Purdue (11/17)
Digs:..... 15, 2x, last at Wisconsin (9/28)
Blocks:..... 8 at Michigan (10/20)

2012 MATCH-BY-MATCH

OPP.	K	E	TA	PCT.	A	SA	D	TB
Morehead State	9	5	22	.182	4	1	2	3
Western Kentucky	2	4	10	-.200	2	0	5	2
Louisville	0	0	1	.000	0	0	0	0
Stanford	6	2	16	.250	0	0	8	1
Texas	8	0	15	.533	1	1	8	3
DePaul	4	1	7	.429	0	0	0	3
Oregon State	9	3	21	.286	0	2	14	4
UIC	4	3	9	.111	0	2	2	2
Portland	5	0	9	.556	0	0	8	1
Duquesne	8	2	14	.429	1	0	3	2
Eastern Illinois	9	1	12	.667	1	0	12	1
Nebraska	4	3	13	.077	1	0	8	1
Iowa	10	5	27	.185	0	0	15	4
Wisconsin	8	3	14	.357	1	0	15	3
Minnesota	6	1	9	.556	0	1	2	3
Northwestern	2	1	10	.100	1	1	3	2
Illinois	9	5	28	.143	2	0	12	3
Purdue	9	3	19	.316	1	0	6	4
Indiana	8	3	28	.179	2	0	11	3
Ohio State	7	3	24	.167	1	0	5	1
Michigan	13	5	47	.170	2	0	1	8
Iowa	7	2	19	.263	0	0	2	2
Nebraska	11	5	41	.146	1	0	10	3
Minnesota	7	3	19	.211	1	0	6	2
Wisconsin	9	3	20	.300	2	0	6	4
Illinois	2	2	10	.000	0	0	3	2
Northwestern	2	2	10	.000	0	0	6	5
Indiana	7	1	11	.545	2	1	5	0
Purdue	8	1	20	.350	0	2	8	2
Ohio State	3	2	20	.050	3	0	6	5
Michigan State	9	0	17	.529	0	1	1	6
Binghamton	5	1	10	.400	1	0	4	0
Bowling Green	6	1	12	.417	1	0	9	3
Kentucky	6	1	12	.417	0	0	9	4
Minnesota	11	7	29	.138	0	0	10	1
Oregon	3	3	16	.000	2	1	12	8

CAREER HONORS

2012

- AVCA Mid-east Regional Freshman of the Year
- Unanimous Big Ten All-Freshman Team
- Big Ten Freshman of the Year
- Big Ten Co-Freshman of the Week (11/14, 11/21, 11/28)
- Pittsburgh Invitational MVP
- AVCA Showcase All-Tournament Team

COURTNEY'S CAREER STATS

SEASON	MP-SP	K	E	TA	PCT.	ASSISTS	ACES	DIGS	BS	BA	TB	KPS	APS	SAPS	DPS	BPS
2012	36-120	240	88	632	.241	33	13	237	32	69	101	2.00	0.28	0.11	1.98	0.84
CAREER	36-120	240	88	632	.241	33	13	237	32	69	101	2.00	0.28	0.11	1.98	0.84



SOPHOMORE LARA CARAWAY



LARA CARAWAY

5-4, SOPHOMORE
DEFENSIVE SPECIALIST

EVANS CITY, PA. • HOME SCHOOLED

NITTANY LION CAREER

2012 (Freshman): Saw action in 16 matches and 24 sets as a serving a defensive specialist ... Tallied three aces and five digs during her freshman campaign ... Made her collegiate debut against Morehead State (8/24).

HIGH SCHOOL

Was homeschooled in the Mars Area School District in Mars, Pa. ... A four-year varsity letterwinner and team captain ... Guided her team to the Section Championships three times ... A two-time First Team All-Section selection ... Named to the All-WPIAL Second Team in 2010 and earned a spot on the All-WPIAL First Team in 2011 ... Earned 2011 First Team All-State honors.

PERSONAL

Born Lara Elizabeth Caraway on Feb. 22, 1994 in Lincoln, Neb. ... parents are Jimmy and Tami Caraway ... has one brother, John (15) ... plans to major in kinesiology ... hopes to work as a coach or athletic performance trainer ... named photography and horseback riding as her favorite hobbies, "The Adventures of Sherlock Holmes" as her favorite book, Switchfoot as her favorite entertainer, "Once Upon a Time" as her favorite television show, the Pittsburgh Penguins as her favorite professional sports team, "Remember the Titans" as her favorite movie, Tim Tebow as her favorite athlete, Matt Damon and Anne Hathaway as her favorite actors and her mom's chicken pot pie as her favorite food.

QUOTING COACH ROSE

"Laura is a hardworking player who has received some opportunities last year and in the future she is going to have to work hard to get herself in the mix again. She has a good serve, she plays hard and she's a terrific teammate as well."

CARAWAY'S EXPECTATIONS

"My expectation for the 2013 season is to see us becomes a great team on and off the court. We have worked a lot on team building as well as training in the gym. It would be terrific to see all of our hard work pay off with a national title in December."

2012 SEASON HIGHS

Kills:N/A
Attacks:N/A
Hitting Percentage:N/A
Assists: 1 at Iowa (10/24)
Aces: 1, 3x, vs. Minnesota (11/2)
Digs: 2 vs. Iowa (9/22)
Blocks:N/A

2012 MATCH-BY-MATCH

OPP.	K	E	TA	PCT.	A	SA	D	TB
Morehead State	0	0	0	.000	0	0	1	0
Louisville	0	0	0	.000	0	0	0	0
DePaul	0	0	0	.000	0	1	0	0
UIC	0	0	0	.000	0	0	0	0
Portland	0	0	0	.000	0	1	1	0
Eastern Illinois	0	0	0	.000	0	0	0	0
Nebraska	0	0	0	.000	0	0	0	0
Iowa	0	0	0	.000	0	0	2	0
Purdue	0	0	0	.000	0	0	0	0
Iowa	0	0	0	.000	1	0	1	0
Nebraska	0	0	0	.000	0	0	0	0
Minnesota	0	0	0	.000	0	1	0	0
Illinois	0	0	0	.000	0	1	0	0
Northwestern	0	0	0	.000	0	0	0	0
Binghamton	0	0	0	.000	0	0	0	0
Bowling Green	0	0	0	.000	0	0	0	0



CARAWAY'S CAREER STATS

SEASON	MP-SP	K	E	TA	PCT.	ASSISTS	ACES	DIGS	BS	BA	TB	KPS	APS	SAPS	DPS	BPS
2012	16-24	0	0	0	.000	1	3	5	0	0	0	0.00	0.04	0.12	0.21	0.00
CAREER	16-24	0	0	0	.000	1	3	5	0	0	0	0.00	0.04	0.12	0.21	0.00



KENDALL PIERCE

5-6, SOPHOMORE
DEFENSIVE SPECIALIST

EDEN, N.Y. • EDEN JUNIOR-SENIOR



NITTANY LION CAREER

2012 (Freshman): Saw action in 18 matches and 29 sets as a serving and defensive specialist in her first season as a Nittany Lion ... Recorded nine aces for the season and seven digs ... Made her collegiate debut against Morehead State (8/24) ... Posted two aces vs. Illinois (11/8) ... Tallied two aces against Bowling Green (12/1).

HIGH SCHOOL

Three-year letterwinner and two-year team captain at Eden Junior-Senior High School in Eden, N.Y. ... Guided her team to ECIC and Sectional Championships four times and the State Championship three times ... Honored as a two-time All-WNY First Team honoree ... Earned MVP honors at State Championship and Eden MVP during her senior year ... Lettered in track & field ... A two-time second place finisher in pentathlon at sectionals ... Six-time Student of the Month ... National Honor Society and Student Council president during her senior year.

PERSONAL

Born Kendall Adair Pierce on March 21, 1994 in Glarus, Switzerland ... parents are Robert and Kiernan Pierce ... Has one sister, Lainy (16), and one brother, Declan (13) ... Father, Robert, played volleyball at Penn State from 1985-89 ... Mother, Kiernan, was a member of the Penn State track & field team from 1984-89 ... Undecided on a major ... Names playing indoor and beach volleyball and practicing with her dad's men's teams as her hobbies, "The Kite Runner," "Water for Elephants" and "Dear John" as favorite books, "Criminal Minds," "How I Met Your Mother," "Glee" and "Lost" as her favorite television shows, "The Sandlot," "The Lion King" and "A League of Their Own" as her favorite movies, Alyssa D'Errico as her favorite athlete, Ben Affleck and Zoey Deschanel as favorite actors and Chinese as favorite food.

QUOTING COACH ROSE

"One of Kendall's greatest strengths is that she is a terrific teammate. She also has a great skill set to play as a passer and a back row player and she has a good serve and played well during her rookie campaign."

PIERCE'S EXPECTATIONS

"I think we have the best advantage right now out of all the teams. We have a senior class that knows what it takes to win a national championship and we have our next two classes that know what it feels like to get close, so we know what it takes to get back there. We also know how hard we are going to have to work to get to the national championship this year."

2012 SEASON HIGHS

Kills: 7, 4x, last at Michigan State (11/26)
Attacks: 15 vs. Illinois (10/8)
Hitting Percentage:875 (7-0-8) vs. USC (8/27)
Assists: 60 at Wisconsin (11/6)
Aces: 7 vs. Illinois (10/8)
Digs: 19 vs. Illinois (10/8)
Blocks: 5 vs. Texas (9/10)

2012 MATCH-BY-MATCH

OPP.	K	E	TA	PCT.	A	SA	D	TB
Morehead State	0	0	0	.000	0	1	1	0
DePaul	0	0	0	.000	0	0	0	0
Portland	0	0	0	.000	0	0	0	0
Duquesne	0	0	0	.000	0	0	0	0
Purdue	0	0	0	.000	0	1	0	0
Indiana	0	0	0	.000	0	1	0	0
Iowa	0	0	0	.000	0	1	1	0
Minnesota	0	0	0	.000	0	0	0	0
Wisconsin	0	0	0	.000	0	1	0	0
Illinois	0	0	0	.000	1	2	1	0
Northwestern	0	0	0	.000	0	0	1	0
Indiana	0	0	0	.000	0	0	0	0
Purdue	0	0	0	.000	0	0	0	0
Binghamton	0	0	0	.000	1	0	0	0
Bowling Green	0	0	0	.000	0	2	0	0
Kentucky	0	0	0	.000	0	0	1	0
Minnesota	0	0	0	.000	0	0	0	0
Oregon	0	0	0	.000	0	1	1	0

PIERCE'S CAREER STATS

SEASON	MP-SP	K	E	TA	PCT.	ASSISTS	ACES	DIGS	BS	BA	TB	KPS	APS	SAPS	DPS	BPS
2012	18-29	0	0	0	.000	2	9	7	0	0	0	0.00	0.07	0.31	0.24	0.00
CAREER	18-29	0	0	0	.000	2	9	7	0	0	0	0.00	0.07	0.31	0.24	0.00



REDSHIRT FRESHMAN PAULINA PRIETO CERAME



PAULINA PRIETO CERAME

6-2, REDSHIRT FRESHMAN
OUTSIDE HITTER

SAN JUAN, PUERTO RICO • PALMER TRINITY

NITTANY LION CAREER

2012 (Freshman): Redshirt Season.

HIGH SCHOOL

Letterwinner and three-year team captain at Palmer Trinity School in Miami, Fla. ... Helped guide her high school to Miami Dade District 16 Championship five years in a row ... Led the team to the Regional Championship in 2008 ... A three-time All-Miami Dade County First Team selection ... Earned Miami Herald Player of the Year honors twice ... A member of the Florida Region Junior High Performance Team ... Honored as Best Attacker at the High Performance Championships ... Named Florida Coaches 2A first team All-State selection ... Freshman of the Year finalist ... Top 79 Sophomore ... Selected to the Junior Olympics 16 Open All-Tournament Team ... Earned Top 50 Recruit honors as a junior ... Selected as an AAU All-American ... Member of the USA Youth National Team, which competed in the World Championships in Ankara, Turkey and placed ninth ... Ranked No. 7 in her class by PrepVolleyball.com ... Received "La Copa Dorada" as one of 70 most outstanding Hispanic Athletes in Florida.

PERSONAL

Born Paulina Prieto Cerame on Jan. 25, 1994 in San Juan, Puerto Rico ... Parents are Carlos Rodriguez and Maria Cerame ... Has two sisters, Nashali Prieto (15) and Carola Rodriguez (6) ... Undecided on a major ... Plans to play professionally overseas and hopes to become a member of the U.S. Women's National Team ... Names reading, going to the beach, eating and relaxing as her favorite hobbies, "A Course in Miracles" as her favorite book, "Friends" as her favorite television show, the U.S. Women's National Team as her favorite professional sports team, "Eat, Pray, Love" as her favorite movie, Michael Jordan as favorite athlete and sushi, shrimp and Puerto Rican food as her favorite foods.

QUOTING COACH ROSE

"Coming off of her redshirt year, Paulina has incredible fire and has a great arm. That being said, the expectations are very high for and I'm confident that she'll be ready to contribute."

PRIETO CERAME'S EXPECTATIONS?

"After being here for a year already, I have a lot more expectations for myself. For the team, I think we have pretty much the same team coming back and we have the same amount of talent. Last season we had some moments where we chose being great, but this season I want to see the things we have been doing in the spring and summer come out on the court."





**LAURA
BROERMAN**

5-4, FRESHMAN
DEFENSIVE SPECIALIST

COLORADO SPRINGS, COLO. • ST. MARY'S

HIGH SCHOOL

Earned 10 varsity letters while attending St. Mary's High School ... Team captain of the varsity volleyball squad in her senior year ... Member of the Honor Roll in all four years during her scholastic career ... Also lettered in basketball and track and field ... Earned 3A Tri-Peaks East Division all-league honors in 2010.

PERSONAL

Born Larua Lynn Broerman on January 18, 1995 in Colorado Springs, Colo. ... Sister Srah played volleyball at UCCS and sister Rachel played at University of Dayton ... Lettered in basketball and track & field ... Plans to major in biology ... Names hiking as her hobby, "Harry Potter" as her favorite book, Tim McGraw as her favorite entertainer, "Duck Dynasty" as favorite TV show, "Bad News Bears" as favorite movie, favorite pro sports team as the Broncos, favorite athlete as Mia Hamm, favorite actor and actress as Channing Tatum and Anne Hathaway and favorite food as BBQ chicken.

QUOTING COACH ROSE

"Laura is a quick and competitive back row player who is going to be called on to make plays in the back row and bring energy to the team."

WHY PENN STATE?

"I decided to come to Penn State because I want to be able to help my team win a national championship and improve my skills.



**CARLEY
MULLER**

5-7, FRESHMAN
DEFENSIVE SPECIALIST

MANHATTAN BEACH, CALIF. • MIRA COSTA

as favorite book, Beyonce as favorite entertainer, "Friday Night Lights" as favorite TV show, the Eagles as favorite professional sports team, "The Hangover" as favorite movie, Kerri Walsh as favorite professional athlete, Bradley Cooper and Ellen Pompeo as favorite actors, and a breakfast sandwich as her favorite food.

QUOTING COACH ROSE

"Carley is a well skilled, competitive palyer, who has a great volleyball IQ. She will provide us with great oppotunites in the back row as both a server and a passer."

WHY PENN STATE?

"I chose Penn State because I fell in love with the campus and the school spirit the second I stepped foot on campus in seventh grade."

HIGH SCHOOL

Two-year letterwinner and captain at Mira Costa High School in Manhattan Beach, Calif. ... Helped guide Mira Costa to two Dav Mohs Tournament Championships and North High Tournament Championships ... Named MVP of the freshman team ... Earned North High All-Tournament team honors... Earned MVP honors at the Dave Mohs Championship ... Led her team to first place finish in the Pacific Northwestern 17 Open and the SCVA 17 Open ... Helped her squad to a second place finish in the Las Vegas Classic 17 Open Division and a third place finish at Junior Nationals ... Honored as Bay League Libero of the Year her senior year.

PERSONAL

Born Carley Muller on April 7, 1995 in Torrance, Calif. ... Parents are Mike and Kristin Muller ... Has one sister, Ashley (23), and one brother, Jay (21) ... Plans to major in communication ... Names Netflix, napping, going to the beach and playing soccer as hobbies, "To Kill a Mockingbird"





MEET THE NEWCOMERS



TAYLOR KRAUSE

5-6, FRESHMAN
DEFENSIVE SPECIALIST

ALLENTOWN, PA. • PARKLAND

HIGH SCHOOL

A four-year letterwinner and captain at Parkland High School in Allentown, Pa. ... Helped guide the team to three LVC Championship, three district championships and one state championship ... Earned LVC Honorable Mention honors as a sophomore ... A two-time First Team All-LVC, All-District and All-State honoree ... Earned PIAA All-Tournament team honors as a sophomore ... A Max Preps All-American, an Under Armour Second Team All-American and a Mizuno Third Team All-American ... Lettered in basketball and track.

PERSONAL

Born Taylor Krause on Aug. 21, 1995 in Allentown, Pa. ... Parents are Michael and Jill Krause ... Has one sister, Kristin (14) ... Mother, Jill, attended Penn State ... Plans to major in elementary education and become a kindergarten teacher ... Names shopping and hanging out with

friends as hobbies, Rihanna as favorite entertainer, "Pretty Little Liars", "Glee" and "The Bachelorette" as favorite TV shows, the Celtics as favorite professional sports team, "Pitch Perfect" as favorite movie, Abby Wambach as favorite athlete, Channing Tatum, Adam Sandler and Jennifer Aniston as favorite actors, and ribs as her favorite food.

QUOTING COACH ROSE

"Taylor had great success in high school and she played for a very good club program. I believe she will be able to share time as a backup setter as well as time in the back row. She's a good server and she has a great awareness of playing the position."

WHY PENN STATE?

"I've always dreamed of coming to Penn State since I was a little girl. I'm so lucky to have the opportunity to come to this school. I also am very excited to be a part of the high level volleyball program. I look forward to playing for the coaches and pushing myself everyday in the gym. It is truly a dream come true."



KELLY ROBERTSON

6-0, FRESHMAN
MIDDLE BLOCKER

ALLENTOWN, PA. • PARKLAND

HIGH SCHOOL

A four-year letterwinner and team captain at Parkland High School in Allentown, Pa. ... Helped lead the team to three LVC Championships, three district championships and one state championship ... Earned second team All-League honors as a sophomore ... A two-time Lehigh Valley Conference First Team pick and MVP and a two-time District XI First Team selection and MVP ... Honored as the All-State Tournament MVP as a junior ... A two-time PrepVolleyball.com All-American and National Junior of the Year finalist ... Also selected to the PrepVolleyball Senior Aces list ... Honored as an Under Armour First Team All-American, a Max Preps Second Team All-American and a Mizuno Third Team All-American ... Voted the Pennsylvania Gatorade Player of the Year, the Morning Call Player of the Year and the Parkland Press Athlete of the Year ... Named Parkland's Most Athletic as a senior ... Earned spots on the Honor and High Honor Roll all four years ... Lettered in basketball and track and field ... A District XI gold medalist in the triple jump ... Earned First Team All-Conference honors for track and field.

PERSONAL

Born Kelly Marie Robertson on Jan. 8, 1995 in Allentown, Pa. ... Parents are William and Robin Robertson ... Has one sister, Brooke (16) ... Twelve family members, including both parents, attended Penn State ... Plans to major in elementary education ... Names hanging out with friends and listening to music as hobbies, the "Twilight Series" as favorite books, Rihanna as favorite entertainer, "Big Bang Theory," "Pretty Little Liars" and "Glee" as favorite TV shows, the Phillies as favorite professional sports team, "The Longest Yard" and "Happy Gilmore" as favorite movies, Michael Jordan as favorite athlete, Adam Sandler and Rebel Wilson as favorite actors, and chocolate-covered strawberries as favorite food.

QUOTING COACH ROSE

"Kelly was a well decorated high school player, as she was the Pennsylvania Gatorade Player of the Year and also a terrific multi-sport high school athlete. She works hard and she competes well for her size and age."

WHY PENN STATE?

"I grew up in a family that loves Penn State wanted to have the opportunity to be a part of the top program in the country."



2013 OPPONENTS



SERIES HISTORY, BIG TEN NON-CONFERENCE





2013 OPPONENTS

SERIES VS. NON-CONFERENCE FOES



Penn State Leads
Syracuse, 6-0



Penn State Leads
Louisville, 6-1



Penn State Leads
Texas, 11-7



Penn State Leads
Florida, 7-3



Penn State's first meeting against Marquette



Penn State's first meeting against Central Arkansas



Penn State Leads
FGCU, 1-0



Penn State Leads
Albany, 1-0



Penn State Leads
Eastern Kentucky, 5-1



Penn State Leads
Yale, 7-0

NITTANY LIONS BY MONTH

• Penn State is 35-5 (.875) all-time during the month of August. Its first two losses came during the inaugural NACWAA in 1995 when Nebraska swept the Lions, and in the 1999 NACWAA when Florida outlasted Penn State, 3-2, in the opening round. Most recently, the Nittany Lions suffered a season opening loss to Oregon in 2011 before rebounding with a hard fought 3-2 win against nationally-ranked USC.

• Penn State is 350-54-4 (.863) all-time during the month of September. The Lions are 174-15 (.921) during September dating back to the 1995 season and 47-7 (.870) across the last five years.

• The Lions are 379-67 (.850) all-time during the month of October. Penn State has posted a 79-11 (.878) mark in October across the last 10 seasons, a record of 43-3 (.935) in the last five years and did not lose a match during the month from 2007 to 2010.

• Penn State is 275-57 (.828) all-time during the month of November, including a 77-8 (.906) mark over the last 10 seasons. The Lions had a six-year streak from 1995-2000 where they did not lose a match in the month, and in the last five seasons, Penn State has a 38-3 (.927) mark in November.

QUICK SETS

• From Oct. 16, 1996 to Nov. 9, 2001, Penn State won 139 consecutive matches when taking a 2-0 lead. Since joining the Big Ten in 1991, Penn State has played in 731 total matches, winning 646. Additionally, 513 of those 646 wins, or 79%, have been three-game sweeps. Across the last six years, Penn State has won 166 of its 199 victories in three games (83%), including 37-of-38 (98%) in 2008 and 32-of-38 in 2009 (84%).

• Across the last 15 years, the Lions have lost only 55 matches. And of those 21 teams that defeated the Lions – Brigham Young, Florida, Illinois, Indiana, Long Beach State, Michigan, Michigan State, Minnesota, Nebraska, Northwestern, Ohio State, Oregon, Purdue, USC, Stanford, Temple, Tennessee, Texas, UCLA, Washington and Wisconsin – only eight of these teams (Nebraska, Stanford, Ohio State, Illinois, Wisconsin, UCLA, Minnesota and Florida) have been able to beat Penn State a third time. The Lions have compiled a 277-54 (84%) mark in the last 15 years versus these teams.

vs. Michigan	28-2	vs. Stanford	6-6
vs. Northwestern	28-2	vs. Michigan State	27-2
vs. Wisconsin	23-7	vs. Ohio State	26-5
vs. Florida	4-3	vs. UCLA	3-3
vs. Nebraska	5-3	vs. Minnesota	24-6
vs. LBSU	0-1	vs. USC	2-1
vs. Illinois	26-5	vs. Temple	2-1
vs. Brigham Young	5-1	vs. Tennessee	0-1
vs. Purdue	30-1	vs. Indiana	29-1
vs. Washington	0-1	vs. Texas	9-1
		vs. Oregon	0-2

SINCE JOINING THE BIG TEN CONFERENCE IN 1991, PSU HAS ACCUMULATED A 388-52 (.882) RECORD IN LEAGUE MATCHES, THE BEST MARK OF ANY BIG TEN TEAM IN A 22-YEAR SPAN.

• The Big Ten Conference was among the top in the nation with seven teams included in the 2012 NCAA Championship bracket, tied with only the PAC 12. The 2012 season marked the 22nd time in conference history that the Big Ten had five or more teams selected to the NCAA Championship. The conference previously sent a record eight teams to the event in 1999, 2002 and 2011. The Big Ten has boasted seven NCAA participants in 1995, 2003, 2004 and 2006, and sent six squads in 1994, 1997, 1998, 2000, 2001, 2005, 2007, 2009 and 2012. In the 31-year history of the event, the Big Ten has had five or more teams selected to the bracket on 22 occasions. The Big Ten holds an overall NCAA Championship record of 283-153 (.649) dating back to 1983, and in 2012 tallied a record of 19-7.

• Including the 2012 season, Big Ten teams have combined to win 10 or more NCAA matches in each of the last 10 years, amounting to a 143-63 (.694) record during that span. The Big Ten has gone .500 or better in NCAA play every postseason since 1991, spanning the last 22 years. Big Ten teams have posted winning percentages of .600 or better in each of the last 10 NCAA events and winning marks of more than .700 in five of the last six years.



• In 2012, the Big Ten sent seven teams to the NCAA Championship, with three earning top-16 seeds, led by No. 1 overall seed Penn State. No. 4 Nebraska and No. 8 Minnesota also earned seeds. Michigan, Michigan State, Ohio State and Purdue all received bids, marking the third time in the last four years that the Big Ten has sent seven or more teams to the national tournament. Big Ten teams compiled a 19-7 record in last year's tournament, tying the all-time win total for the conference set in 2010.

• Six different Big Ten teams matched up during the 2012 NCAA Championship, marking the 16th occasion in which two league teams have faced each other during the event. Both the Michigan/Michigan State and Purdue/Minnesota matches took place December 7, during the 2012 Regional Semifinal, with the Wolverines and the Gophers both advancing. Penn State and Minnesota then met during the 2012 Regional Final, where the Nittany Lions defeated the Gophers, 3-1 to earn a trip to the NCAA National Semifinals. Of the nine teams that have been presented with the matchup over the years, Penn State holds the best record in intra-conference NCAA play at 6-1, followed by Illinois (3-1), Wisconsin (2-1), Minnesota (2-2), Ohio State (2-5), Iowa (0-1), Michigan (1-1), Michigan State (0-2) and Purdue (0-2).

• The Big Ten led the country with seven volleyball teams ranked in the final AVCA Division I Coaches Poll of the 2012 season, including four top 10 squads. After reaching the NCAA Championship semifinals, Penn State and Michigan closed out the season ranked third and fifth, respectively. Joining the Wolverines and Nittany Lions in the top 10 are No. 7 Nebraska and No. 8 Minnesota. Purdue concluded the season at No. 15, while Michigan State ranked 16th. Ohio State rounded out the group of ranked teams at No. 22.

• Thirteen Big Ten student-athletes earned NCAA Regional All-Tournament honors in 2012, which is more than double last year's honorees. Penn State's Ariel Scott and Michigan's Lexi Erwin led the group with two MVP awards as Scott was selected from the West Lafayette Regional and Erwin was from the Berkley Regional. Joining Scott on the All-Tournament Team at the West Lafayette Regional were teammates Deja McClendon and Katie Slay, along with Tori Dixon, Katerin Harms and Daly Santana from Minnesota. Purdue's Ariel Turner rounded out the group. In the Omaha Regional, Nebraska's Gina Mancuso, Lauren Cook and Morgan Broekhuis earned spots on the team. In addition, Michigan's Lexi Erwin, Jennifer Cross and Lexi Dannemiller were named to the Berkley Regional. MVP Erwin moved on to garner NCAA Championship All-Tournament Team honors.

• Eight league schools placed among the top 30 in the country in volleyball attendance in 2012. Nebraska ranked second with an average of 4,287, Minnesota was third with 3,316, Penn State ranked fourth with 3,281 on average and Wisconsin was fifth with an average of 3,252. Purdue came in at eighth with an average of 2,857, while Illinois sat at ninth with an average of 2,809. Michigan State ranked 17th with an average of 2,107, and Ohio State closed out the list at No. 30 with an average of 1,424.

• The Big Ten placed six teams in the Top 30 of the NCAA's final RPI report, including three in the top 10. Penn State led at No. 3, followed by No. 5 Nebraska and No. 6 Minnesota. Joining those three in the top 30 were No. 16 Michigan, No. 22 Purdue and No. 23 Ohio State. With six teams in the top 30, the Big Ten had the largest representation of any conference. The Big 12 and the Pac 12 tied for second with five teams.

• Seventeen Big Ten players earned AVCA All-America honors for the 2012 season, including four first team selections. Penn State's Ariel Scott and Micha Hancock, Nebraska's Lauren Cook and Minnesota's Katherine Harms earned first-team honors. Minnesota's Tori Dixon, Penn State's Katie Slay, Nebraska's Gina Mancuso and Hannah Werten, Purdue's Ariel Turner, and Michigan State's Lauren Wicinski were all named to the second team. Penn State's Deja McClendon, Michigan's Jennifer Cross, and Ohio State's Mari Hole earned third-team accolades. In addition, four Big Ten players earned AVCA Honorable Mention accolades, including Minnesota's Ashley Wittman, Nebraska's Meghan Haggerty, Michigan's Lexi Erwin, and Michigan State's Kori Moster.

• Since the NCAA started sponsoring volleyball in 1981, only two teams in the country have appeared in all 32 tournaments. Penn State joins Stanford as the elite programs to accomplish the feat. The Nittany Lions have compiled an overall record of 78-27 (.743) in the NCAA Tournament, including 15 trips to the NCAA Regional Final, 10 trips to the NCAA Semifinals (1993, 1994, 1997, 1998, 1999, 2007, 2008, 2009, 2010, 2012) and five national championships (1999, 2007, 2008, 2009, 2010).

• Five Big Ten student-athletes were named Capital One Academic All-District by the College Sports Information Directors of America (CoSIDA). Nebraska's Gina Mancuso and Purdue's Ariel Turner were first-team selections, Northwestern's Julie Chin, Purdue's Rachel Davis, and Nebraska's Morgan Broekhuis were all second team picks. Mancuso and Turner went on to earn First Team Academic All-America Honors, with Turner achieving Academic All-American of the Year honors, which is the highest honor presented.

SERIES VS. CONFERENCE FOES

Penn State Trails Nebraska, 8-13	
Penn State Leads Iowa, 44-0	
Penn State Leads Wisconsin, 40-7	
Penn State Leads Minnesota, 40-8	
Penn State Leads Northwestern, 44-8	
Penn State Leads Illinois, 39-9	
Penn State Leads Purdue, 48-6	
Penn State Leads Indiana, 45-1	
Penn State Leads Ohio State, 40-14	
Penn State Leads Michigan, 42-3	
Penn State Leads Michigan State, 37-6	



2013 OPPONENTS

SYRACUSE ORANGE

Penn State Invitational • University Park, Pa.
Sat. Aug. 31, 2013 • 4:30 p.m. ET • Rec Hall



Leonid Yelin
Head Coach



Silvi Uattara
OH-6-0-So.

LOUISVILLE CARDINALS

Penn State Invitational • University Park, Pa.
Sat. Aug. 31, 2013 • 4:30 p.m. ET • Rec Hall



Anne Kordes
Head Coach



Brooke Mattingly
MB-6-3-Gr.

GENERAL INFORMATION

Location:Syracuse, N.Y.
Enrollment: 18, 681
Colors:Orange & Blue
Conference:ACC
Arena: Women's Building
Capacity: 3,500
President:.....Dr. Nancy Cantor
Athletics Director: Daryl Gross

COACHING STAFF

Head Coach:Leonid Yelin
Alma Mater: Uzbekistan Institute ('70)
Record/Yrs.: 255-143/12
Record at School/Yrs.:... 175-116/9
Assistant Coach:.....Matt Soderstrom
Assistant Coach:Erin Little
Office Phone:(315) 443-2680

MEDIA RELATIONS

Volleyball SID:Greg Szklany
Office Phone:(315) 443-1330
Cell Phone:(315) 443-1330
E-mail:suacsid@syr.edu
SID Fax:(606) 783-2550
Press Row Phone:N/A
Website: SUAthletics.com

TEAM INFORMATION

2012 Record:26-8
Conference Record/Finish: 19-1/1st
Postseason: N/A
Final Ranking:N/A
Starters R/L:4/2
Letterwinners R/L:7/5
Newcomers:4
Last NCAA Appearance:N/A

PSU VS. SYRACUSE

Series record:PSU leads 6-0
At PSU..... 4-0
At SU..... 0-0
Neutral..... 2-0
Last meeting.....9/12/1992
PSU 3, SU 0

2013 ROSTER & SCHEDULE

- Gosia Wlaszczuk DS 5'2 Sr.
- Erica Handley S 6'1 Fr.
- Lindsay McCabe OH 6'1 Sr.
- Bailey Humes S 5'8 Fr.
- Candace Timberlake DS 5'3 So.
- Monika Salkute MB 6'3 So.
- Nicolette Serratore OH 5'10 Jr.
- Michelle VanDyke MB 6'6 Fr.
- Samantha Clarey OH 6'0 Sr.
- Silvi Uattara OH 6-0 So.
- Valeriya Shaipova OH 6'3RSso.
- Melina Violas DS 5'10 Jr.

- | | |
|-------|---------------------------|
| 8/30 | vs. Louisville |
| 8/31 | at Penn State |
| 9/6 | vs. Rutgers |
| 9/7 | vs. Oakland |
| 9/7 | vs. Stony Brook |
| 9/13 | vs. Saint Peter's |
| 9/13 | vs. Delaware State |
| 9/14 | vs. Chicago State |
| 9/20 | at Purdue |
| 9/21 | vs. Florida International |
| 9/21 | vs. Northern Kentucky |
| 9/28 | vs. Florida State |
| 9/29 | vs. Miami |
| 10/4 | vs. UNC |
| 10/6 | vs. NC State |
| 10/11 | at Virginia |
| 10/13 | at Virginia Tech |
| 10/18 | at Maryland |
| 10/20 | at Pittsburgh |
| 10/25 | at Georgia Tech |
| 10/27 | vs. Clemson |
| 11/1 | at Duke |
| 11/2 | at Wake Forest |
| 11/6 | vs. Notre Dame |
| 11/10 | at Boston College |
| 11/15 | vs. Pittsburgh |
| 11/17 | vs. Maryland |
| 11/22 | at Clemson |
| 11/24 | at Georgia Tech |
| 11/27 | at Boston College |
| 11/30 | at Notre Dame |

GENERAL INFORMATION

Location:Louisville, Ky.
Enrollment: 21,016
Colors:Red & Black
Conference:BIG EAST
Arena:KFC Yum! Center
Capacity: 22,000
President:.....Dr. James Ramsey
Athletics Director:Tom Jurich
SWA:Vickie Way

COACHING STAFF

Head Coach: Anne Kordes
Alma Mater: Louisville (1998)
Career Record/Yrs.: 200-88/9
Record at School/Yrs.: 54-13/
Assistant Coach:Alex Wilharm
Assistant Coach:Lee Maes
Office Phone:(502) 852-71372

MEDIA RELATIONS

Volleyball SID:Nancy Worley
Office Phone:(502) 852-6581
Cell Phone:N/A
E-mail: nancy.worley@louisville.edu
SID Fax:(502) 852-7401
Press Row Phone:N/A
Website: UofLSports.com

TEAM INFORMATION

2012 Record:30-4
Conference Record/Finish: 14-1/1st
Postseason: 1-1
Final Ranking: 17
Starters R/L:3 + libero/3
Letterwinners R/L:9/3
Newcomers:2
Last NCAA Appearance: 2011

PSU VS. LOUISVILLE

Series record:PSU leads 6-1
At PSU..... 2-0
At UofL..... 2-0
Neutral..... 2-1
Last meeting.....8/25/2012
PSU 3, LOU 0

2013 ROSTER & SCHEDULE

- Caitlin Welch DS 5'6 Sr.
- Brooke Mattingly MB 6'3 Gr.
- Hannah Kvittle S 5'11 Sr.
- Emily Juhl OH 5'10 Sr.
- Katie George S 5'10 So.
- Javoni Faucette OH 6'1 Fr.
- Haley Pouliezios DS 5'7 So.
- Sydney Cooper MB 6'0 Fr.
- Brooke Betts OH 6'1 Fr.
- Maya McClendon OH 5'9 Fr.
- Jaden McBride DS 5'8 So.
- Courtney Robison DS 5'10 Jr.
- Carly Sahagian OH 6'1 Sr.
- Janelle Jenkins OH 5'11 RSFr
- Randi Ewing MB 6'0 Gr.

- | | |
|-------|---------------------------|
| 8/30 | vs. Syracuse |
| 8/31 | at Penn State |
| 9/6 | at North Dakota Stae |
| 9/7 | vs. Northern Iowa |
| 9/7 | vs. Wisconsin |
| 9/10 | at Kentucky |
| 9/13 | vs. Minnesota |
| 9/14 | vs. Pepperdine |
| 9/20 | vs. Virginia Tech |
| 9/21 | vs. Rice |
| 9/21 | vs. Bowling Green |
| 9/27 | vs. Memphis |
| 9/29 | vs. Temple |
| 10/4 | at SMU |
| 10/6 | at Houston |
| 10/11 | vs. USF |
| 10/13 | vs. UCF |
| 10/15 | at Wichita State |
| 10/18 | at Cincinnati |
| 10/22 | at Middle Tennessee State |
| 10/25 | at Rutgers |
| 10/27 | at Connecticut |
| 11/1 | at Temple |
| 11/3 | at Memphis |
| 11/8 | vs. Houston |
| 11/10 | vs. SMU |
| 11/15 | at UCF |
| 11/17 | at USF |
| 11/22 | vs. Cincinnati |
| 11/27 | vs. Connecticut |
| 11/29 | vs. Rutgers |



TEXAS LONGHORNS

Texas Nike Big Four • Austin, Texas
Fri. Sept. 7, 2013 • 2 p.m. ET • Gregory Gym



Jerritt Elliott
Head Coach



Haley Eckerman
OH-6-3-Jr.

FLORIDA GATORS

Texas Nike Big Four • Austin, Texas
Sat. Sept. 8, 2013 • 12 p.m. ET • Gregory Gym



Mary Wise
Head Coach



Živa Recek
OH-6-0-So.

GENERAL INFORMATION

Location: Austin, Texas
Enrollment: 38,463
Colors: Burnt Orange & White
Conference: Big 12
Arena: Gregory Gym
Capacity: 4,000
President: William C. Powers, Jr.
Athletics Director: Christine Plonsky

COACHING STAFF

Head Coach: Jerritt Elliott
Alma Mater: .. CS Northridge (1991)
Career Record/Yrs.: 345-91/14
Record at School/Yrs.: 295-79/12
Assistant Coach: Salima Rockwell
Assistant Coach: Erik Sullivan
Office Phone: (512) 471-9148

MEDIA RELATIONS

Volleyball SID: Ashley Cushman
Office Phone: (512) 232-9438
Cell Phone: (512) 431-2677
E-mail: abc@utexas.edu
SID Fax: (512) 471-6040
Press Row Phone: .. (512) 232-4971
Website: TexasSports.com

TEAM INFORMATION

2012 Record: 29-4
Conference Record/Finish: 15-1/1st
Postseason: 2-0
Final Ranking: 1
Starters R/L: 5 + libero/1
Letterwinners R/L: 11/3
Newcomers: 4
Last NCAA Appearance: 2012

PSU VS. TEXAS

Series record: PSU leads 11-7
At PSU 5-0
At UT 3-0
Neutral 3-7
Last meeting 09/1/2012
PSU 3, Texas 0

2013 ROSTER & SCHEDULE

1. Khat Bell DS 6'1 Jr.
2. Tiffany Baker OH 6'1 Jr.
3. Pilar Victoria Lopez OH 6'0 Fr.
5. Molly McCage MB 6'3 So.
6. Kat Brooks L 5'4 So.
7. Nicole Dalton OH 6'2 So.
9. Amy Neal OH 5'1 So.
10. Haley Eckerman OH 6'3 Jr.
11. Chiaka Ogbogu MB 6'2 Fr.
12. Hannah Allison S 5'11 Sr.
15. Sarah Hattis MB 6'4 Fr.
16. Sarah Palmer DS 5'10 Sr.
21. Chloe Collins S 5'7 Fr.
22. Megan Futch DS 5'8 Sr.
23. Bailey Webster OH 6'3 Sr.

- | | |
|-------|-------------------|
| 8/31 | vs. Hawai'i |
| 8/31 | vs. UTEP |
| 8/31 | vs. San Diego |
| 9/7 | vs. Penn State |
| 9/8 | vs. Stanford |
| 9/13 | vs. Arizona State |
| 9/14 | at Illinois |
| 9/22 | vs. Nebraska |
| 9/25 | at TCU |
| 9/28 | vs. Oklahoma |
| 10/2 | at Baylor |
| 10/5 | at LSU |
| 10/9 | vs. Texas Tech |
| 10/12 | at Kansas |
| 10/19 | vs. Iowa State |
| 10/23 | at West Virginia |
| 10/26 | at Kansas State |
| 10/30 | vs. TCU |
| 11/2 | at Oklahoma |
| 11/9 | vs. Kansas |
| 11/16 | at Texas Tech |
| 11/21 | vs. West Virginia |
| 11/23 | vs. Kansas State |
| 11/27 | at Iowa State |
| 11/30 | vs. Baylor |

GENERAL INFORMATION

Location: Gainesville, Florida
Enrollment: 32,776
Colors: Blue & Orange
Conference: SEC
Arena: Stephen C. O'Connell Center
Capacity: 11,548
President: Bernie Machen
Athletics Director: Jeremy Foley
SWA: Lynda Tealer

COACHING STAFF

Head Coach: Mary Wise
Alma Mater: Purdue (1981)
Career Record/Yrs.: 170-84/22
Record at School/Yrs.: 53-13/2
Assistant Coach: David Boos
Assistant Coach: Sally Polhamus
Office Phone: (352) 375-4683

MEDIA RELATIONS

Volleyball SID: Amanda Brooks
Office Phone: (352) 375-4683
Cell Phone: (352) 375-6120
E-mail: amandabr@gators.ufl.edu
SID Fax: N/A
Press Row Phone: N/A
Website: Gatorzone.com

TEAM INFORMATION

2012 Record: 29-4
Conference Record/Finish: 19-1/1st
Postseason: 0-1
Final Ranking: 10
Starters R/L: 5/2
Letterwinners R/L: 11/5
Newcomers: 4
Last NCAA Appearance: 2012

PSU VS. FLORIDA

Series record: PSU leads 7-3
At PSU 1-0
At UF 5-1
Neutral 1-2
Last meeting 09/10/10
PSU 3, UF 1

2013 ROSTER & SCHEDULE

1. Berkley Whaley OH 6'0 Fr.
2. Dana Backlund S 5'10 Fr.
4. Tangerine Wiggs RS 6'4 Sr.
5. Taylor Unroe DS 5'7 So.
6. Jackie Swalchick OH 5'10 Fr.
7. Gabby Mallette OH 6'2 Fr.
8. Taylor Brauneis S 5'10 Jr.
9. Živa Recek OH 6'0 Fr.
10. Chloe Mann MB 6'2 Jr.
11. Madison Monserez DS 5'6 So.
13. Sundai Weston S 5'6 Sr.
14. Betsy Smith MB 6'2 Sr.
16. Simone Antwi MB 6'2 RSfr.

- | | |
|-------|----------------------|
| 8/30 | vs. New Orleans |
| 8/30 | vs. LIU-Brooklyn |
| 8/31 | vs. Duke |
| 9/5 | vs. UT San Antonio |
| 9/7 | vs. Stanford |
| 9/8 | vs. Penn State |
| 9/13 | vs. Georgetown |
| 9/14 | vs. Iona |
| 9/17 | vs. Florida State |
| 9/20 | at Marquette |
| 9/27 | at Mississippi State |
| 9/29 | at Ole Miss |
| 10/4 | vs. Texas A&M |
| 10/6 | at Alabama |
| 10/11 | vs. Kentucky |
| 10/13 | vs. Georgia |
| 10/18 | at Arkansas |
| 10/20 | at Missouri |
| 10/25 | vs. Auburn |
| 10/27 | vs. Tennessee |
| 11/1 | at LSU |
| 11/3 | at Texas A&M |
| 11/13 | vs. South Carolina |
| 11/15 | vs. Missouri |
| 11/17 | vs. Alabama |
| 11/20 | vs. Tennessee |
| 11/22 | vs. LSU |
| 11/27 | at Kentucky |



2013 OPPONENTS

MARQUETTE GOLDEN EAGLES

Florida Gulf Coast Tournament • Fort Myers, Fla.
Fri. Sept. 13, 2013 • 2 p.m. ET • Alico Arena



Bond Shymansky
Head Coach



Lindsey Gosh
RS-6-0-Jr.,

GENERAL INFORMATION

Location:Milwaukee, WI.
Enrollment:8,387
Colors:Blue and Gold
Conference:BIG EAST
Arena:Al McGuire Center
Capacity:4,000
President:.....Rev. Scott R. Pilarz
Athletics Director:Larry Williams
SWA:Sarah Bobert

COACHING STAFF

Head Coach:Bond Shymansky
Alma Mater:Iowa (1995)
Career Record/Yrs.: ...264-103/12
Record at School/Yrs.:92-39/5
Assistant Coach:Jason Allen
Assistant Coach:Jackie Simpson
Office Phone:(414) 288-5144

MEDIA RELATIONS

Volleyball SID:Michael Wittliff
Office Phone:(414) 288-7447
Cell Phone:N/A
E-mail:
.....michael.wittliff@marquette.edu
SID Fax:N/A
Press Row Phone:N/A
Website:gomarquette.com

TEAM INFORMATION

2012 Record:27-7
Conference Record/Finish: 13-2/2nd
Postseason:NCAA First Round
Final Ranking:N/A
Starters R/L:3 + libero/3
Letterwinners R/L:10/5
Newcomers:6
Last NCAA Appearance:2012
Series:.....0-0

PSU VS. MARQUETTE

Series record:0-0
At PSU.....0-0
At MU.....0-0
Neutral.....0-0
Last meeting.....First Meeting

2013 ROSTER & SCHEDULE

- | | | | |
|----------------------|----|------|-------|
| 1. Mary Nilles | S | 5'11 | So. |
| 2. Autumn Bailey | OH | 5'10 | Fr. |
| 3. Nele Barber | OH | 6'0 | Fr. |
| 4. Ellie Rauch | DS | 5'6 | So. |
| 5. Erin Lehman | OH | 6'1 | So. |
| 6. Julie Jeziorowski | DS | 5'4 | Sr. |
| 7. Meghan Niemann | MH | 6'2 | RSFr. |
| 8. Nicki Barnes | DS | 5'10 | Fr. |
| 9. Rachel Stier | DS | 5'5 | Sr. |
| 10. Rachel Vidourek | MH | 6'1 | Fr. |
| 11. Lindsey Gosh | RS | 6'0 | RSJr. |
| 12. Jackie Kocken | MH | 6'5 | RSFr. |
| 13. Teal Schnurr | MH | 6'4 | Fr. |
| 14. Casey Read | OH | 6'0 | Sr. |
| 15. Courtney Mrotek | RS | 5'11 | RSJr. |
| 16. Catherine Mayer | DS | 5'5 | Sr. |
| 17. Lauren Houg | DS | 5'7 | Fr. |
| 18. E. Koberstein | S | 5'11 | Sr. |

- | | |
|-------|-----------------------|
| 8/30 | at Bowling Green |
| 8/31 | vs. BYU |
| 9/6 | vs. USC |
| 9/7 | vs. TCU |
| 9/13 | vs. Penn State |
| 9/13 | at Florida Gulf Coast |
| 9/14 | vs. Central Arkansas |
| 9/17 | at Green Bay |
| 9/20 | vs. Florida |
| 9/22 | vs. Milwaukee |
| 9/25 | vs. Illinois State |
| 9/28 | at DePaul |
| 10/4 | at Georgetown |
| 10/5 | at Villanova |
| 10/8 | vs. Loyola Chicago |
| 10/13 | at Creighton |
| 10/19 | vs. DePaul |
| 10/25 | vs. Creighton |
| 10/26 | vs. Villanova |
| 10/27 | vs. Georgetown |
| 11/1 | at Butler |
| 11/2 | at Xavier |
| 11/8 | vs. Seton Hall |
| 11/10 | vs. St. John's |
| 11/15 | at Seton Hall |
| 11/17 | at St. John's |
| 11/22 | vs. Xavier |
| 11/23 | vs. Butler |

CENTRAL ARKANSAS SUGAR BEARS

Florida Gulf Coast Tournament • Fort Myers, Fla.
Sat. Sept. 14, 2013 • 10 a.m. ET • Alico Arena



David McFatrigh
Head Coach



Scout Brooks
OH-5-10-So.

GENERAL INFORMATION

Location:Conway, AR.
Enrollment:11,044
Colors:Purple and Grey
Conference: ..Southland Conference
Arena:Prince Center
Capacity:400
President:.....Tom Courtway
Athletics Director: ...Dr. Brad Teague
SWA:Natalie Shock

COACHING STAFF

Head Coach:David McFatrigh
Alma Mater:Arkansas (1989)
Career Record/Yrs.:47-20/3
Record at School/Yrs.:47-20/3
Assistant Coach:John Newberry
Assistant Coach:Robyn Smith
Assistant Coach...Brittany Newberry
Office Phone:(501) 450-3150

MEDIA RELATIONS

Volleyball SID:Charlie Skinner
Office Phone:(501) 450-3150
Cell Phone:(501) 852-0708
E-mail:cskinner@uca.edu
SID Fax:(502) 852-7401
Press Row Phone:N/A
Website:ucasports.com

TEAM INFORMATION

2012 Record:30-5
Conference Record/Finish: 15-3/1st
Postseason:NCAA first round
Final Ranking:N/A
Starters R/L:5/2
Letterwinners R/L:10/5
Newcomers:7
Last NCAA Appearance:2012
Series:.....First meeting

PSU VS. CENTRAL ARKANSAS

Series record:0-0
At PSU.....0-0
At UCA.....0-0
Neutral.....0-0
Last meeting.....First meeting

2013 ROSTER & SCHEDULE

- | | | | |
|---------------------|----|------|-----|
| 3. Marissa Collins | S | 5'10 | Jr. |
| 4. Laini Leindecker | OH | 5'10 | So. |
| 5. Scout Brooks | OH | 5'10 | So. |
| 6. Beth Rogers | DS | 5'7 | Jr. |
| 7. Jessica Nagy | MB | 6'2 | Jr. |
| 8. Amy South | S | 5'6 | Fr. |
| 9. Jessica Hays | OH | 5'10 | Sr. |
| 10. Kyle Hartman | OH | 6'0 | Jr. |
| 12. Taylor Hammonds | MB | 6'0 | Sr. |
| 13. Heather Schnars | OH | 5'11 | Fr. |
| 14. Corri Hunt | DS | 5'8 | Fr. |
| 15. Alicia Dittrich | MB | 6'0 | So. |
| 16. Megan Elmquist | DS | 5'10 | Sr. |

- | | |
|-------|-------------------------------|
| 8/30 | vs. Kansas |
| 8/31 | vs. Arizona |
| 8/31 | vs. Morgan State |
| 9/5 | vs. Arkansas- Pine Bluff |
| 9/6 | vs. Jackson State |
| 9/6 | vs. Louisiana at Monroe |
| 9/7 | at Texas-Pan American |
| 9/13 | at Florida Gulf Coast |
| 9/14 | vs. Penn State |
| 9/14 | vs. Marquette |
| 9/19 | vs. Abilene Christian |
| 9/20 | vs. Louisiana Tech |
| 9/21 | vs. Incarnate Word |
| 9/26 | at Southeastern Louisiana |
| 9/28 | vs. New Orleans |
| 10/3 | vs. Northwestern State |
| 10/5 | vs. Stephen F. Austin State |
| 10/12 | vs. Oral Roberts |
| 10/17 | at Mcneese State |
| 10/19 | at Nicholls State |
| 10/24 | vs. Houston Baptist |
| 10/26 | vs. Texas A&M- Corpus Christi |
| 10/29 | at Stephen F. Austin State |
| 10/31 | at Lamar |
| 11/2 | at Sam Houston State |
| 11/9 | vs. Oral Roberts |
| 11/12 | at Northwestern State |
| 11/14 | vs. New Orleans |
| 11/16 | vs. Southeastern Louisiana |



FLORIDA GULF COAST EAGLES

Florida Gulf Coast Tournament • Fort Myers, Fla.
Sat. Sept. 14, 2013 • 7 p.m. ET • Alico Arena



Dave Nichols
Head Coach



Kaitlin Holm
OH/MB-6-2-Sr.

ALBANY GREAT DANES

Penn State Classic • University Park, Pa.
Fri. Sept. 20, 2013 • 7 p.m. ET • Rec Hall



MJ Engstrom
Head Coach

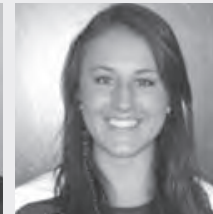

Samantha Brostrom
OH-6-0-Jr.

GENERAL INFORMATION

Location:Fort Myers, FL
Enrollment: 11,594
Colors: Blue and Green
Conference: Atlantic Sun
Arena: Alico Arena
Capacity:4, 500
President:..... Wilson G. Bradshaw
Athletics Director: Ken Kavanagh

COACHING STAFF

Head Coach:Dave Nichols
Alma Mater: UCLA (1976)
Career Record/Yrs.: 361-163/18
Record at School/Yrs:85-63/6
Assistant Coach: ..Audrey Campbell
Assistant Coach: Danny Mahy
Office Phone:(239) 590-7057

MEDIA RELATIONS

Volleyball SID: Mike Hill II
Office Phone:(239) 590-7064
Cell Phone:(239) 590-7064
E-mail: mhill@fgcu.edu
SID Fax:N/A
Press Row Phone:N/A
Website:fgcuathletics.com

TEAM INFORMATION

2012 Record: 22-10
Conference Record/Finish: 16-2/1st
Postseason:N/A
Final Ranking:N/A
Starters R/L:5/1
Letterwinners R/L: 14/1
Newcomers:N/A
Last NCAA Appearance:N/A

PSU VS. FLORIDA GULF COAST

Series record:PSU leads 1-0
At PSU..... 0-0
At FGCU 0-0
Neutral..... 1-0
Last meeting 09/17/11
PSU 3, FGCU 0

2013 ROSTER & SCHEDULE

1. Olivia Mesner MB 6'2 Jr.
2. Kaitlin Holm OH 6'2 Sr.
5. Gigi Meyer S 5'7 Jr.
6. Jill Hopper OH 6'2 Jr.
7. C. Greenberg S 5'7 Sr.
8. Christine Pinder OH 5'10 Sr.
10. Karina Mambuca MB 6'0 Sr.
13. Jessica Barnes OH 5'8 RSJr.
14. Ashley Noble MB 6'3 RSJr.
17. Whitney Masters DS 5'7 Jr.

- | | |
|-------|----------------------|
| 8/30 | vs. VCU |
| 8/31 | vs. Illinois State |
| 8/31 | at IUPUI |
| 9/7 | vs. Ohio State |
| 9/7 | at Florida State |
| 9/8 | at Florida A&M |
| 9/10 | vs. USF |
| 9/13 | vs. Central Arkansas |
| 9/13 | vs. Marquette |
| 9/14 | vs. Penn State |
| 9/20 | vs. Jacksonville |
| 9/21 | vs. UNF |
| 9/27 | vs. Kennesaw State |
| 9/28 | vs. Mercer |
| 10/1 | at Bethune-Cookman |
| 10/4 | at Stetson |
| 10/8 | vs. FAU |
| 10/11 | at USC Upstate |
| 10/12 | at ETSU |
| 10/15 | at FIU |
| 10/18 | vs. Lipscomb |
| 10/25 | at Mercer |
| 10/26 | at Kennesaw State |
| 10/28 | at UNF |
| 11/1 | vs. ETSU |
| 11/2 | vs. USC Upstate |
| 11/5 | at Jacksonville |
| 11/8 | vs. Stetson |
| 11/15 | at Northern Kentucky |
| 11/16 | at Lipscomb |

GENERAL INFORMATION

Location:Albany, NY.
Enrollment: 12,779
Colors:Purple and Gold
Conference:America East
Arena:SEFCU Arena
Capacity:5, 000
President:.....Dr. Robert J. Jones
Athletics Director: Lee McElroy
SWA: Cara White

COACHING STAFF

Head Coach: MJ Engstrom
Alma Mater:Minnesota (1978)
Career Record/Yrs.: 170-84/8
Record at School/Yrs: 102-51/5
Assistant Coach:Brooke Stanley
Assistant Coach:Rich Zwolinski
Office Phone:(502) 852-71372

MEDIA RELATIONS

Volleyball SID: Brooke Rayder
Office Phone:(518) 442-5733
Cell Phone:N/A
E-mail: brayder@albany.edu
SID Fax:N/A
Press Row Phone:N/A
Website:ualbanysports.com

TEAM INFORMATION

2012 Record: 14-15
Conference Record/Finish:10-2
Postseason:N/A
Final Ranking:N/A
Starters R/L:2 + libero/4
Letterwinners R/L:4/6
Newcomers:8
Last NCAA Appearance:N/A
Series:.....PSU leads 1-0

PSU VS. ALBANY

Series record: 1-0, PSU
At PSU..... 1-0
At UA..... 0-0
Neutral..... 0-0
Last meeting..... 12/1/07
PSU 3, Albany 0

2013 ROSTER & SCHEDULE

1. Olivia Schonewise OPP 6'0 Fr.
2. Laini Leindecker OH 5'10 Fr.
3. Tatum Jungsten MB 6'0 So.
4. Lauren Spreen DS 5'8 Fr.
6. S. Brostrom OH 6'0 So.
8. Mikala McCauley S 5'11 Fr.
9. Amy Hunter OH 6'2 Fr.
10. Viktoriia Stroilo L 5'6 Sr.
12. Rebecca Rivera S 5'7 Fr.
19. Tyna William MB 5'11 Fr.
21. Sofia Furlong RSH 6'1 Jr.
24. Amanda Dolan MB 6'3 Fr.
25. Kathleen Horvath DS 5'6 RSSo.

- | | |
|-------|-----------------------|
| 8/30 | at UCLA |
| 8/31 | vs. Loyola Marmount |
| 8/31 | vs. North Texas |
| 9/6 | vs. Pittsburgh |
| 9/7 | at Connecticut |
| 9/7 | vs. Northeastern |
| 9/13 | vs. James Madison |
| 9/14 | vs. George Washington |
| 9/14 | at North Carolina |
| 9/20 | at Penn State |
| 9/21 | vs. Yale |
| 9/21 | at Eastern Kentucky |
| 9/29 | vs. Binghamton |
| 10/4 | at Hartford |
| 10/5 | at Providence |
| 10/11 | vs. UMBC |
| 10/13 | vs. Stony Brook |
| 10/16 | at Colgate |
| 10/18 | vs. UMass-Lowell |
| 10/20 | vs. New Hampshire |
| 10/26 | at Binghamton |
| 11/1 | at Stony Brook |
| 11/3 | at UMBC |
| 11/8 | vs. Providence |
| 11/10 | vs. Hartford |
| 11/15 | at New Hampshire |
| 11/16 | at UMass-Lowell |



2013 OPPONENTS

EASTERN KENTUCKY COLONELS

Penn State Classic • University Park, Pa.
Sat. Sept. 21, 2013 • 10 a.m. ET • Rec Hall



Lori Duncan
Head Coach



Ashley Edmond
OH-6-0-Sr.

YALE BULLDOGS

Penn State Classic • University Park, Pa.
Sat. Sept. 21, 2013 • 8 p.m. ET • Rec Hall



Erin Appleman
Head Coach



Maddie Rudnick
L-5-9-So.

GENERAL INFORMATION

Location: Richmond, Ky.
Enrollment: 15, 968
Colors: Maroon & White
Conference: Ohio Valley
Arena: McBrayer Arena
Capacity: 6, 500
President: Dr. Michael T. Benson
Athletics Director: Mark Sandy
SWA Lindsey McKaskle

COACHING STAFF

Head Coach: Lori Duncan
Alma Mater: ... Eastern Kentucky '84
Career Record/Yrs.: 219-359/20
Record at School/Yrs.: 190-259/15
Assistant Coach: Liz Sellers
Grad Assistant: Lauren Snyder
Office Phone: (859) 622-2141

MEDIA RELATIONS

Volleyball SID: Kevin Britton
Office Phone: (859) 622-2006
Cell Phone: (859) 358-8359
E-mail: kevin.britton@eku.edu
SID Fax: (859) 622-5108
Press Row Phone: n/a
Website: www.EKUSports.com

TEAM INFORMATION

2012 Record: 9-19
Conference Record/Finish: 5-11/T9th
Postseason: n/a
Final Ranking: n/a
Starters R/L: 9/3
Letterwinners R/L: 4 + libero/2
Newcomers: 3
Last NCAA Appearance: n/a

PSU VS. EASTERN KENTUCKY

Series record: PSU leads 5-1
At PSU 2-0
At Eastern Kentucky 1-0
Neutral 2-1
Last meeting 09/01/06
PSU 3, Eastern Kentucky 0

2013 ROSTER & SCHEDULE

- | | | | |
|------------------------|------|------|-----|
| 1. Dena Ott | DS | 5'6 | Jr. |
| 2. Alexis Plagens | OH | 5'10 | Jr. |
| 3. Mallori Moffat | S/DS | 5'6 | Jr. |
| 6. Julia Mindlina | DS | 5'7 | Jr. |
| 7. Ally Peters | OH | 6'0 | So |
| 9. Johanna Boyer | OH | | Fr. |
| 10. Candice Biltz | DS | 5'4 | Sr. |
| 11. Rachel Vick | MB | 5'11 | So |
| 13. Abbey Cvelbar | S | 5'9 | Jr. |
| 15. Tori Anderson | MB | 6'1 | Fr. |
| 21. Ashley Edmond | OH | 6'0 | Sr. |
| 22. Marissa Tashenberg | MB | 6'0 | Sr. |

- | | |
|-------|------------------------|
| 8/30 | vs. North Carolina A&T |
| 8/31 | at Radford |
| 8/31 | vs. Kennesaw State |
| 9/2 | vs. Marshall |
| 9/6 | vs. Utah Valley |
| 9/7 | at Arizona |
| 9/7 | vs. Butler |
| 9/13 | vs. Kent State |
| 9/14 | at Marshall |
| 9/14 | vs. Southern Illinois |
| 9/20 | vs. Yale |
| 9/21 | at Penn State |
| 9/21 | vs. Albany |
| 9/22 | vs. St. Francis |
| 9/27 | vs. Tennessee State |
| 9/28 | at Belmont |
| 10/2 | at Morehead State |
| 10/5 | at Austin Peay |
| 10/11 | vs. SIU-Edwardsville |
| 10/12 | vs. Eastern Illinois |
| 10/15 | at Wright State |
| 10/18 | vs. Tennessee Tech |
| 10/19 | vs. Jacksonville State |
| 10/22 | vs. Northern Kentucky |
| 10/24 | at Southeast Missouri |
| 10/25 | at UT-Martin |
| 11/1 | at Jacksonville State |
| 11/2 | at Tennessee Tech |
| 11/8 | vs. Belmont |
| 11/9 | vs. Tennessee State |
| 11/13 | vs. Morehead State |
| 11/16 | vs. Murray State |

GENERAL INFORMATION

Location: New Haven, Conn.
Enrollment: 5,349
Colors: Yale Blue
Conference: Ivy League
Arena: John J. Lee Amphitheater
Capacity: 2,800
President: Peter Salovey
Athletics Director: Thomas Beckett

COACHING STAFF

Head Coach: Erin Appleman
Alma Mater: San Diego State (1990)
Career Record/Yrs.: 182-68/10
Record at School/Yrs.: ... 182-68/10
Assistant Coach: Kevin Laseau
Assistant Coach: Don Gleason
Office Phone:

MEDIA RELATIONS

Volleyball SID: Ernie Bertothy
Cell Phone: N/A
E-mail: ernie.bertothy@gmail.com
Press Row Phone: N/A
Website: yalebulldogs.com

TEAM INFORMATION

2012 Record: 18-6
Conference Record/Finish: 14-0/1st
Postseason: NCAA 1st round
Final Ranking: N/A
Starters R/L: 3/0
Letterwinners R/L: 10/1
Newcomers: 4
Last NCAA Appearance: N/A

PSU VS. YALE

Series record: PSU leads 7-0
At PSU 4-0
At Yale 0-0
Neutral 0-1
Last meeting 09/05/1998
PSU 3, Yale 0

2013 ROSTER & SCHEDULE

- | | | | |
|----------------------|-----|------|-----|
| 2. Jesse Ebner | MB | 6'0 | Fr. |
| 3. McHaney Carter | MB | 5'11 | Jr. |
| 4. Haley Wessels | MB | 6'1 | Sr. |
| 5. Maddie Rudnick | LIB | 5'9 | So. |
| 6. Erica Reetz | OH | 6'0 | Fr. |
| 7. Allie Frappier | OH | 5'10 | So |
| 8. Maya Midzik | MB | 6'0 | Fr. |
| 9. Mollie Rodgers | OH | 6'1 | Jr. |
| 10. Gabby Bird-Vogel | OH | 6'2 | So. |
| 11. Kelly Johnson | S | 6'2 | Fr. |
| 12. Karlee Fuller | OH | 6'0 | Fr. |
| 14. Kendall Polan | S | 5'10 | Jr. |
| 16. Christine Wu | LIB | 5'6 | Fr. |

- | | |
|-------|----------------------|
| 9/6 | vs. Missouri |
| 9/7 | vs. Colgate |
| 9/7 | vs. Seton Hall |
| 9/13 | vs. Air Force |
| 9/13 | vs. Stanford |
| 9/14 | vs. Army |
| 9/20 | vs. Eastern Kentucky |
| 9/21 | vs. Albany |
| 9/21 | vs. Penn State |
| 9/28 | vs. Brown |
| 10/4 | vs. Harvard |
| 10/5 | vs. Dartmouth |
| 10/11 | vs. Penn |
| 10/12 | vs. Princeton |
| 10/18 | at Cornell |
| 10/19 | at Columbia |
| 10/26 | at Brown |
| 11/1 | at Dartmouth |
| 11/2 | at Harvard |
| 11/8 | vs. Columbia |
| 11/9 | vs. Cornell |
| 11/15 | at Princeton |
| 11/16 | at Penn |
| 11/26 | at Stony Brook |



MICHIGAN STATE SPARTANS

Fri. Sept. 27, 2013 • 7 p.m. ET • University Park, Pa. • Rec Hall
 Fri. Nov. 1, 2013 • TBA • East Lansing, Mich. • Jenison Field House



Cathy George
Head Coach



Alexis Mathews
MB-6-3-Sr.

MICHIGAN WOLVERINES

Sat. Sept. 28, 2013 • 7 p.m. ET • University Park, Pa. • Rec Hall
 Sat. Nov. 2, 2013 • TBA • Ann Arbor, Mich. • Cliff Keen Arena

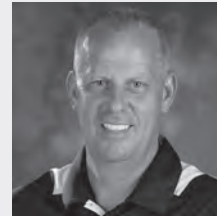

Mark Rosen
Head Coach



Lexi Erwin
OH-Sr.-6-1

GENERAL INFORMATION

Location:East Lansing, Mich.
 Enrollment: 47,100
 Colors:Green & White
 Conference:Big Ten
 Arena:Jenison Field House
 Capacity:5, 017
 President:.....Dr. Lou Anna K. Simon
 Athletics Director:Mark Hollis
 SWA:Shelley Appelbaum

COACHING STAFF

Head Coach:Cathy George
 Alma Mater:Illinois State (1985)
 Career Record/Yrs.: 511-338/26
 Record at School/Yrs.: 146-114/8
 Assistant Coach:Russ Carney
 Assistant Coach:Mike Gawlik
 Office Phone:(517) 353-1756

MEDIA RELATIONS

Volleyball SID:Nick McWherter
 Office Phone:(517) 355-2271
 Cell Phone:(517) 862-3958
 E-mail:mcwherter@ath.msu.edu
 SID Fax:
 Press Row Phone:N/A
 Website:MSUSpartans.com

TEAM INFORMATION

2012 Record: 25-10
 Conference Record/Finish: 11-9
 Postseason: 0-1
 Final Ranking: 16
 Starters R/L:5 + libero/1
 Letterwinners R/L: 10/4
 Newcomers:6
 Last NCAA Appearance: 2012

PSU VS. MICHIGAN STATE

Series record: PSU leads 37-6
 At PSU 20-2
 At MSU 17-4
 Neutral 0-0
 Last meeting 11/24/12
 PSU 3, MSU 0

2013 ROSTER & SCHEDULE

1. Kori Moster L 5'4 Jr
2. Kristen Muir DS 5'7 So.
3. A. Christenson MB 6'4 Fr.
4. Halle Peterson S 5'10 So.
5. Megan Tompkins MB 6'4 Fr.
6. Allyssah Fitterer MB 6'2 Fr.
7. Ryian Hubbard DS 5'6 Fr.
8. Ebony Scott OH 5'11 So.
9. Taylor Galloway OH 6'1 Jr.
10. Kelsey Kuipers MB 6'1 Sr.
11. Chloe Reinig OH 6'4 Fr.
12. Kristen Kelsay S 5'10 Sr.
13. Brooke Kranda MB 6'6 Fr.
14. Jazmine White MB 6'1 Jr.
15. Lauren Wicinski OH 6'1 Sr.
16. M. Halloran MB 6'3 So.
18. Alexis Mathews MB 6'3 Sr.

- 8/30 vs. Saint Francis (PA)
- 8/30 vs. Towson
- 8/31 vs. Pacific
- 8/31 at Virginia Tech
- 9/6 vs. Oregon
- 9/7 vs. Oregon State
- 9/13 vs. IPFW
- 9/14 vs. Illinois State
- 9/14 at Butler
- 9/20 vs. Eastern Michigan
- 9/21 vs. Dequesne
- 9/21 vs. Cincinnati
- 9/27 at Penn State
- 9/29 at Ohio State
- 10/4 vs. Illinois
- 10/5 vs. Northwestern
- 10/11 vs. Iowa
- 10/12 vs. Nebraska
- 10/17 at Minnesota
- 10/20 at Wisconsin
- 10/23 vs. Michigan
- 10/26 vs. Indiana
- 11/1 vs. Ohio State
- 11/2 vs. Penn State
- 11/8 at Northwestern
- 11/9 at Illinois
- 11/15 at Nebraska
- 11/16 at Iowa
- 11/22 vs. Wisconsin
- 11/23 vs. Minnesota
- 11/27 at Michigan
- 11/30 at Purdue

GENERAL INFORMATION

Location:Ann Arbor, Mich.
 Enrollment: 43,426
 Colors:Maize & Blue
 Conference:Big Ten
 Arena:Cliff Keen Arena
 Capacity: 1,850
 President:.....Mary Sue Coleman
 Athletics Director:Dave Brandon
 SWA:Bitsy Ritt

COACHING STAFF

Head Coach:Mark Rosen
 Alma Mater:CS Northridge (1985)
 Career Record/Yrs.: 497-214/20
 Record at School/Yrs.: 288-177/14
 Assistant Coach:Leisa Rosen
 Assistant Coach:Erin Virtue
 Office Phone:(734) 647-3035

MEDIA RELATIONS

Volleyball SID:Kent Reichert
 Office Phone:(734) 647-1726
 Cell Phone:(734) 763-4423
 E-mail:kereiche@umich.edu
 SID Fax:(734) 647-1188
 Press Row Phone: ..(734) 647-3532
 Website:MGoBlue.com

TEAM INFORMATION

2012 Record: 27-12
 Conference Record/Finish: ... 11-9/t-6th
 Postseason: .. NCAA Nat'l Semifinals
 Final Ranking:5
 Starters R/L:5 + libero/1
 Letterwinners R/L: 13/1
 Newcomers:3
 Last NCAA Appearance: 2012

PSU VS. MICHIGAN

Series record: PSU leads 42-3
 At PSU 23-0
 At UM 18-3
 Neutral 1-0
 Last meeting 10/20/12
 PSU 3, UM 2

2013 ROSTER & SCHEDULE

1. Molly Toon OH 6'0 Sr.
2. Jennifer Cross MB 6'4 Sr.
3. Lindsey Lerg DS 5'7 So.
4. Kelly Murphy OH 6'0 So.
5. Olivia Reed RS 6'0 Jr.
6. Ally Davis OH 6'1 So.
7. Tiffany Morales DS/L 5'6 So.
8. Carly Warner S 5'10 So.
9. Cindy Zhou S 6'0 Fr.
10. Lexi Dannemiller S 5'11 Jr.
11. Lexi Erwin OH 6'1 Sr.
12. Krystalyn Goode MB 6'4 So.
13. Ally Sabol DS/L 5'6 Sr.
15. Gabbie Bulic MB 6'4 Fr.
16. Brittany Lee DS/L 5'9 Sr.
17. Abby Cole MB 6'5 Fr.

- 8/30 vs. Clemson
- 8/30 at Xavier
- 8/31 vs. Northern Kentucky
- 9/6 vs. Oregon State
- 9/7 vs. Oregon
- 9/13 vs. Siena
- 9/13 at Texas A&M
- 9/14 vs. Florida State
- 9/20 vs. Marshall
- 9/20 vs. Maryland
- 9/21 vs. Ohio
- 9/27 at Ohio State
- 9/28 at Penn State
- 10/4 vs. Northwestern
- 10/5 vs. Illinois
- 10/11 vs. Nebraska
- 10/12 vs. Iowa
- 10/16 vs. Illinois
- 10/18 at Wisconsin
- 10/19 at Minnesota
- 10/23 at Michigan State
- 10/26 vs. Purdue
- 11/1 vs. Penn State
- 11/2 vs. Ohio State
- 11/6 at Illinois
- 11/9 at Northwestern
- 11/15 at Iowa
- 11/16 at Nebraska
- 11/22 vs. Minnesota
- 11/23 vs. Wisconsin
- 11/27 vs. Michigan State
- 11/29 at Indiana



INDIANA HOOSIERS

Thurs. Oct. 4, 2013 • TBA • Bloomington, Ind. • University Gym
Fri. Nov. 8, 2013 • 7 p.m. • University Park, Pa. • Rec Hall



Sherry Dunbar
Head Coach



Jordan Haverly
OH-RS-Sr.-6-1

PURDUE BOILERMAKERS

Sat. Sept. 5, 2013 • TBA • West Lafayette, Ind. • Mackey Arena
Fri. Nov. 8, 2013 • 7 p.m. • University Park, Pa. • Rec Hall

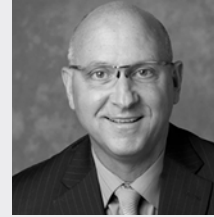

Dave Shondell
Head Coach



Kierra Jones
MB-Jr.-6-1

GENERAL INFORMATION

Location: Bloomington, Ind
Enrollment: 42,731
Colors: Cream & Crimson
Conference: Big Ten
Arena: University Gym
Capacity: 2,000
President: Michael A. McRobbie
Athletics Director: Fred Glass
SWA: Julie Cromer

COACHING STAFF

Head Coach: Sherry Dunbar
Alma Mater: Ball State (1992)
Career Record/Yrs.: 206-126/10
Record at School/Yrs.: 93-104/6
Assistant Coach: Nancy Mueller
Assistant Coach: Paul Koncic
Director of Ops Shane Wilkinson
Office Phone: (812) 855-3989

MEDIA RELATIONS

Volleyball SID: Kyle Johnson
Office Phone: (812) 856-0948
Cell Phone: (765) 212-0592
E-mail: krij@indiana.edu
SID Fax: (812) 855-9401
Press Row Phone: ..(765) 212-0592
Website: IUHoosiers.com

TEAM INFORMATION

2012 Record: 12-20
Conference Record/Finish: 4-16/11th
Postseason: N/A
Final Ranking: N/A
Starters R/L: 4 + libero/2
Letterwinners R/L: 10/3
Newcomers: 6
Last NCAA Appearance: 2010

PSU VS. INDIANA

Series record: PSU leads 45-1
At PSU 23-0
At IU 21-1
Neutral 1-0
Last meeting 11/16/12

PSU 3, IU 0

2013 ROSTER & SCHEDULE

1. Courtney Harnish DS 5'3 So.
2. Jordan Haverly OH 6'1 RSSr.
3. Kyndall Merritt DS 4'11 So.
4. Chante George MB 6'0 RSSo.
5. Jazzmine McDonald MB 6'2 Fr.
6. Taylor Lebo DS 5'9 Fr.
7. Melanie Hicks DS 5'7 Sr.
8. Amelia Anderson OH 6'1 So.
9. Megan Tallman S 5'9 Fr.
10. Katie Gallagher S 5'8 So.
11. Alison Hammond OH 6'0 Fr.
12. Caitlin Hansen DS 5'4 Sr.
13. Mariah Coleman RS 6'2 RSFr
14. Danetta Boykin OH 6'1 Jr.
15. Jade Henson OH 5'10 Sr.
17. Morgan Leach MB 6'3 Jr.
20. Awele Nwaeze MB 6'1 So.

- | | |
|-------|---------------------------|
| 8/30 | vs. Robert Morris |
| 8/31 | vs. Rutgers |
| 8/31 | vs. Kent State |
| 9/6 | vs. South Carolina State |
| 9/7 | vs. Costal Carolina |
| 9/7 | vs. College of Charleston |
| 9/13 | vs. Wyoming |
| 9/14 | vs. Tennessee State |
| 9/14 | vs. UAB |
| 9/20 | at Duke |
| 9/21 | at North Carolina |
| 9/25 | at Minnesota |
| 9/28 | at Wisconsin |
| 10/4 | vs. Penn State |
| 10/5 | vs. Ohio State |
| 10/11 | vs. Northwestern |
| 10/12 | vs. Illinois |
| 10/18 | at Nebraska |
| 10/19 | at Iowa |
| 10/22 | at Purdue |
| 10/26 | at Michigan State |
| 11/1 | vs. Wisconsin |
| 11/2 | vs. Minnesota |
| 11/8 | at Ohio State |
| 11/9 | at Penn State |
| 11/15 | at Illinois |
| 11/17 | at Northwestern |
| 11/23 | vs. Iowa |
| 11/23 | vs. Nebraska |
| 11/27 | vs. Purdue |
| 11/29 | vs. Michigan |

GENERAL INFORMATION

Location: West Lafayette, Ind.
Enrollment: 39,637
Colors: Old Gold & Black
Conference: Big Ten
Arena: Holloway Gymnasium
Capacity: 2,288
President: Mitch Daniels
Athletics Director: ...Morgan J. Burke
SWA: Nancy Cross

COACHING STAFF

Head Coach: Dave Shondell
Alma Mater: Ball State (1981)
Career Record/Yrs.: ... 214-119/10
Record at School/Yrs.: .214-119/10
Assistant Coach: Kathy Jewell
Assistant Coach: John Shondell
Office Phone: (765) 494-4776

MEDIA RELATIONS

Volleyball SID: Wendy Mayer
Office Phone: (765) 494-3919
Cell Phone: (765) 414-1379
E-mail: wbroker@purdue.edu
SID Fax: (765) 447-5447
Press Row Phone: ..(765) 494-6779
Website: PurdueSports.com

TEAM INFORMATION

2012 Record: 23-11
Conference Record/Finish: 12-8/5th
Postseason: NCAA Sweet 16
Final Ranking: 15
Starters R/L: 4+ libero/3
Letterwinners R/L: 11/4
Newcomers: 1
Last NCAA Appearance: 2012

PSU VS. PURDUE

Series record: PSU leads 47-5
At PSU 23-0
At Purdue 22-3
Neutral 2-3
Last meeting 11/17/12

PSU 3, Purdue 1

2013 ROSTER & SCHEDULE

1. Rachel Davis S 6'0 RSSr.
2. Val Nichol S/OH 6'0 Jr.
3. Hilliary Fox OH/DS 6'1 Sr.
4. Sam Epena OH 6'0 So.
5. Ashley Evans S 6'1 Fr.
6. Kate Workman DS 5'6 RSFr.
7. Amanda Neil DS 5'7 Sr.
10. Katie Griffin OH 6'2 RSSr.
11. Carly Cramer DS 5'6 RSSr.
12. Kierra Jones MB 6'1 Jr.
13. Faye Adelaja MB 6'0 RSFr.
16. Kaisley Fisher MB 6'3 RSSo.
17. Catherine Rebarchak OH 6'2 RSSr
18. Annie Drews OH 6'4 So.
19. Bridget Powell DS 5'6 RSFr.

- | | |
|-------|------------------------------|
| 8/30 | vs. USC |
| 8/31 | vs. Alabama A&M |
| 8/31 | vs. Western Kentucky |
| 9/6 | vs. Bowling Green |
| 9/7 | at Notre Dame |
| 9/8 | vs. Polish Team - exhibition |
| 9/13 | vs. Florida Atlantic |
| 9/14 | vs. Pittsburgh |
| 9/14 | at USF |
| 9/20 | vs. Syracuse |
| 9/21 | vs. Northern Kentucky |
| 9/21 | vs. Florida International |
| 9/27 | at Wisconsin |
| 9/29 | at Minnesota |
| 10/4 | vs. Ohio State |
| 10/5 | vs. Penn State |
| 10/11 | vs. Illinois |
| 10/12 | vs. Northwestern |
| 10/18 | at Iowa |
| 10/19 | at Nebraska |
| 10/22 | vs. Indiana |
| 10/26 | at Michigan |
| 11/1 | vs. Minnesota |
| 11/2 | vs. Wisconsin |
| 11/8 | at Penn State |
| 11/9 | at Ohio State |
| 11/15 | at Northwestern |
| 11/16 | at Illinois |
| 11/22 | vs. Nebraska |
| 11/23 | vs. Iowa |
| 11/27 | at Indiana |
| 11/30 | vs. Michigan State |



MINNESOTA GOLDEN GOPHERS

Wed. Oct. 9, 2013 • 7:30 p.m. • University Park, Pa. • Rec Hall
Sat. Sept. 16, 2013 • TBA • Minneapolis, Minn • Sports Pavilion



Hugh McCutcheon
Head Coach



Ashley Whittman
OH-RS-Sr.-6-1

WISCONSIN BADGERS

Sat. Oct. 12, 2013 • 7:30 p.m. • University Park, Pa. • Rec Hall
Fri. Nov. 15, 2013 • TBA • Madison, Wisc. • UW Field House



Kelly Sheffield
Head Coach



Julie Mikaelson
RS-Sr.-6-3

GENERAL INFORMATION

Location:Minneapolis, MN
Enrollment: 50,067
Colors: Maroon & Gold
Conference: Big Ten
Arena:Sports Pavilion
Capacity:5,700
President:..... Dr. Eric W. Kaler
Athletics Director:Joel Maturi
SWA:Regina Sullivan

COACHING STAFF

Head Coach:Hugh McCutcheon
Alma Mater:BYU (1993)
Career Record/Yrs.:First
Record at School/Yrs:First
Assistant Coach: Laura Bush
Assistant Coach:Chris Tamas
Office Phone:(612) 624-6533

MEDIA RELATIONS

Volleyball SID:Michelle Traen
Office Phone:(612) 624-0522
Cell Phone:(612) 396-8712
E-mail:traen001@umn.edu
SID Fax:(612) 625-0359
Press Row Phone:N/A
Website: GopherSports.com

TEAM INFORMATION

2011 Record: 20-12
Conference Record/Finish: 11-9/5th
Postseason:NCAA Regional
Final Ranking: 15
Starters R/L:5/3 + libero
Letterwinners R/L:6/4
Newcomers:8
Last NCAA Appearance: 2011

PSU VS. MINNESOTA

Series record: PSU leads 40-8
At PSU 21-3
At MU 16-4
Neutral 2-0
Last meeting 12/8/12
PSU 3, MU 1

2013 ROSTER & SCHEDULE

- | | | |
|-----------------------|---------|-----|
| 1. Daly Santana | OH 6'1 | So. |
| 2. Karlie Hauer | OH 5'11 | So. |
| 5. Kalysta White | DS 5'5 | So. |
| 6. Tori Dixon | MB 6'3 | Sr. |
| 9. Karyn Israel | S 6'0 | So. |
| 10. Kalei Mau | OH 6'1 | Fr. |
| 11. Lindsey Lawmaster | DS 5'5 | So. |
| 12. Morgan Bohl | OH 6'0 | Jr. |
| 13. Ashley Wittman | OH 6'0 | Sr. |
| 15. Kara Lindstedt | OH 5'8 | Sr. |
| 20. Sydney Howard | S 5'11 | So. |
| 21. Alexandra Palmer | S 5'7 | Sr. |

- | | |
|-------|------------------------|
| 8/30 | vs. Jacksonville State |
| 8/30 | at UAB |
| 8/31 | vs. Georgia State |
| 8/31 | at Samford |
| 9/6 | vs. Ball State |
| 9/7 | vs. Western Illinois |
| 9/7 | vs. Duke |
| 9/13 | vs. Louisville |
| 9/14 | at Kentucky |
| 9/20 | vs. Rhode Island |
| 9/20 | vs. New Hampshire |
| 9/21 | vs. Connecticut |
| 9/21 | at Dartmouth |
| 9/25 | vs. Indiana |
| 9/29 | vs. Purdue |
| 10/4 | at Nebraska |
| 10/5 | at Iowa |
| 10/9 | at Penn State |
| 10/12 | at Ohio State |
| 10/18 | vs. Michigan State |
| 10/19 | vs. Michigan |
| 10/23 | at Wisconsin |
| 10/27 | vs. Northwestern |
| 11/1 | at Purdue |
| 11/2 | at Indiana |
| 11/8 | vs. Iowa |
| 11/10 | vs. Nebraska |
| 11/15 | vs. Ohio State |
| 11/16 | vs. Penn State |
| 11/22 | at Michigan |
| 11/23 | at Michigan State |
| 11/27 | vs. Wisconsin |
| 11/30 | at Illinois |

GENERAL INFORMATION

Location: Madison, Wis.
Enrollment: 42,099
Colors: Cardinal & White
Conference: Big Ten
Arena: Wisconsin Field House
Capacity: 10,600
Interim Chancellor: David Ward
Athletics Director: Barry Alvarez
SWA: Terry Gawlik

COACHING STAFF

Head Coach: Kelly Sheffield
Alma Mater: Ball State (2001)
Career Record/Yrs.: ... 273-112/12
Record at School/Yrs: First year
Assistant Coach: Brittany Dildine
Assistant Coach: Gary White
Office Phone: (608) 262-9024

MEDIA RELATIONS

Volleyball SID: Diane Nordstrom
Office Phone: (608) 262-9024
Cell Phone: (608) 658-3644
E-mail: dkn@athletics.wisc.edu
SID Fax: (608) 262-8184
Press Row Phone: .. (608) 263-2249
Website: UWBadgers.com

TEAM INFORMATION

2012 Record: 17-16
Conference Record/Finish: 5-15/1-9th
Postseason: N/A
Final Ranking: N/A
Starters R/L: 3 + libero/3
Letterwinners R/L: 12-4
Newcomers: 5
Last NCAA Appearance: 2007

PSU VS. WISCONSIN

Series record: PSU leads 40-7
At PSU 22-1
At UW 16-6
Neutral 2-0
Last meeting 11/4/12
PSU 3, Wisconsin 0

2013 ROSTER & SCHEDULE

- | | | |
|----------------------|---------|-------|
| 1. Lauren Carlini | S 6'2 | Fr. |
| 2. Claire Raddatz | DS 5'11 | So. |
| 3. Courtney Thomas | S 6'0 | Jr. |
| 4. Annemarie Hickey | DS 5'8 | Sr. |
| 5. Taylor Fricano | OH 6'4 | Fr. |
| 6. Taylor Morey | DS 5'6 | So. |
| 7. Deme Morales | OH 5'7 | Jr. |
| 8. Victoria Ito | DS 5'5 | So. |
| 10. Tori Blake | MB 6'3 | Fr. |
| 11. Kt Kvas | DS 5'9 | Jr. |
| 12. Julie Mikaelson | RS 6'3 | Sr. |
| 13. Haleigh Nelson | MB 6'3 | Fr. |
| 14. D. Thompson | MB 5'11 | RSJr. |
| 15. Crystal Graff | OH 6'3 | Jr. |
| 16. Caroline Workman | DS 5'5 | Jr. |
| 20. Ellen Chapman | OH 6'4 | Jr. |

- | | |
|-------|-------------------------|
| 8/30 | vs. Iona |
| 8/31 | vs. Delaware |
| 8/31 | at Pepperdine |
| 9/6 | vs. Northern Iowa |
| 9/7 | at North Dakota State |
| 9/7 | vs. Louisville |
| 9/14 | vs. Kansas |
| 9/14 | vs. Bowling Green |
| 9/20 | at North Carolina State |
| 9/21 | vs. VCU |
| 9/21 | vs. Colgate |
| 9/27 | vs. Purdue |
| 9/28 | vs. Indiana |
| 10/2 | at Iowa |
| 10/5 | at Nebraska |
| 10/11 | at Ohio State |
| 10/12 | at Penn State |
| 10/18 | vs. Michigan |
| 10/20 | vs. Michigan State |
| 10/23 | vs. Minnesota |
| 10/27 | vs. Illinois |
| 11/1 | at Indiana |
| 11/2 | at Purdue |
| 11/8 | vs. Nebraska |
| 11/10 | vs. Iowa |
| 11/15 | vs. Penn State |
| 11/17 | vs. Ohio State |
| 11/22 | at Michigan State |
| 11/23 | at Michigan |
| 11/27 | at Minnesota |
| 11/30 | at Northwestern |



2013 OPPONENTS

ILLINOIS FIGHTING ILLINI

Fri. Oct. 18, 2013 • TBA • Champaign, Ill. • Huff Hall
Sat. Nov. 23, 2013 • 7 p.m. • University Park, Pa. • Rec Hall



Kevin Hambly
Head Coach



Liz McMahon
OH-Jr.-6-0

NORTHWESTERN WILDCATS

Sat. Oct. 5, 2013 • 7 p.m. • Evanston, Ill. • Welsh-Ryan Arena
Wed. Nov. 22, 2013 • 7 p.m. • University Park, Pa. • Rec Hall



Keylor Chan
Head Coach



Stephanie Holthus
OH-Sr.-5-11

GENERAL INFORMATION

Location:Urbana-Champaign, Ill.
Enrollment: 42,605
Colors:Orange & Blue
Conference: Big Ten
Arena:George Huff Hall
Capacity:4,050
President:.....Robert Easter
Athletics Director:Mike Thomas
SWA:Susan Young

COACHING STAFF

Head Coach:Kevin Hambly
Alma Mater: Illinois (2006)
Career Record/Yrs.:96-36/4
Record at School/Yrs.:96-36/4
Assistant Coach:Jayme Gergen
Assistant Coach:Dan Conners
Director of Ops..... Jo Bangert
Office Phone:(217) 333-8607

MEDIA RELATIONS

Volleyball SID:Marla Glasser
Office Phone:(217) 333-3592
Cell Phone:(610) 291-6657
E-mail:mglasser@illinois.edu
SID Fax:(217) 333-5540
Press Row Phone: ..(217) 244-0089
Website:FightingIllini.com

TEAM INFORMATION

2012 Record: 14-16
Conference Record/Finish: 8-12/8th
Postseason: N/A
Final Ranking:NR
Starters R/L:4 + libero/2
Letterwinners R/L: 10/5
Newcomers:5
Last NCAA Appearance: 2011

PSU VS. ILLINOIS

Series record: PSU leads 39-9
At PSU 21-2
At Illinois..... 16-7
Neutral 2-0
Last meeting11/8/12
..... **PSU 3, ILLINOIS 0**

2013 ROSTER & SCHEDULE

- | | | | |
|----------------------|----|------|-------|
| 1. Morganne Criswell | OH | 6'1 | Jr. |
| 2. Julia Conrad | DS | 5'10 | So. |
| 3. Jennifer Beltran | L | 5'9 | Sr. |
| 4. Michelle Strizak | MB | 6'0 | RSSo. |
| 5. Anna Dorn | MB | 6'2 | Fr. |
| 6. Maddie Mayers | DS | 5'9 | Fr. |
| 7. Jocelynn Birks | DS | 5'7 | Sr. |
| 8. Alexis Viliunas | OH | 6'1 | So. |
| 10. Danielle Davis | S | 5'9 | Fr. |
| 11. Katie Roustio | S | 5'8 | So. |
| 12. Katie Stadick | OH | 6'0 | Fr. |
| 13. Ali Stark | DS | 5'4 | Sr. |
| 14. Liz McMahon | RS | 6'2 | RSFr |
| 16. McKenna Kelsay | OH | 6'1 | Jr. |
| 17. Kathryn Polkoff | OH | 5'10 | Sr. |
| 18. C. Abrahamovich | MB | 6'3 | Jr. |

- | | |
|-------|---------------------|
| 8/30 | vs. Florida State |
| 8/30 | at Long Beach State |
| 8/31 | vs. Kentucky |
| 9/7 | vs. San Diego |
| 9/8 | at Iowa State |
| 9/13 | vs. Arizona State |
| 9/13 | vs. Washington |
| 9/14 | vs. Texas |
| 9/20 | at North Carolina |
| 9/21 | at Duke |
| 9/27 | vs. Iowa |
| 9/28 | vs. Nebraska |
| 10/4 | at Michigan State |
| 10/5 | at Michigan |
| 10/11 | at Purdue |
| 10/12 | at Indiana |
| 10/18 | vs. Penn State |
| 10/20 | vs. Ohio State |
| 10/23 | at Northwestern |
| 10/27 | at Wisconsin |
| 10/30 | at Nebraska |
| 11/2 | at Iowa |
| 11/6 | vs. Michigan |
| 11/9 | vs. Michigan State |
| 11/15 | vs. Indiana |
| 11/16 | vs. Purdue |
| 11/22 | at Ohio State |
| 11/23 | at Penn State |
| 11/27 | vs. Northwestern |
| 11/30 | vs. Minnesota |

GENERAL INFORMATION

Location: Evanston, Ill.
Enrollment: 8,367
Colors:Purple & White
Conference: Big Ten
Arena: Welsh-Ryan Arena
Capacity: 8,117
President:..... Morton O. Schapiro
Athletics Director:Jim Phillips
SWA:Janna Blais

COACHING STAFF

Head Coach:Keylor Chan
Alma Mater: Florida (1995)
Career Record/Yrs.: 208-213/14
Record at School/Yrs.: 190-213/15
Assistant Coach:Kirstine Jensen
Assistant Coach:Scott Leserman
Office Phone:(847) 491-4638

MEDIA RELATIONS

Volleyball SID:Dan Yopchick
Office Phone:(847) 467-3418
Cell Phone:(847) 254-0404
E-mail:
.....d-yopchick@northwestern.edu
SID Fax:(847) 491-8818
Press Row Phone: ..(847) 491-8852
Website:NUSports.com

TEAM INFORMATION

2012 Record: 16-15
Conference Record/Finish: 5-15/t-9th
Postseason: N/A
Final Ranking:NR
Starters R/L: 9/2
Letterwinners R/L: 5/ 1 + libero
Newcomers:6
Last NCAA Appearance: 2011

PSU VS. NORTHWESTERN

Series record: PSU leads 44-8
At PSU 23-1
At NU..... 21-4
Neutral 0-3
Last meeting 11/10/12
..... **PSU 3, NU 0**

2013 ROSTER & SCHEDULE

- | | | | |
|------------------------|----|------|-------|
| 1. Stephanie Holthus | OH | 5'11 | Sr. |
| 2. Abby Hofmeister | DS | 5'5 | Fr. |
| 3. Maggie Burnham | MB | 6'3 | RSSo. |
| 4. Caroline Niedospial | L | 5'7 | RSSo. |
| 5. Caleigh Ryan | S | 5'10 | Fr. |
| 6. Hannah Crippen | S | 6'0 | Jr. |
| 7. Kelly Boutelle | OH | 5'11 | Fr. |
| 8. Rafae Strobos | OH | 6'0 | Fr. |
| 9. Maddie Slater | MB | 6'3 | Fr. |
| 10. Monica McGreal | OH | 5'11 | Jr. |
| 11. Abby Kraus | DS | 5'4 | So. |
| 12. Katie Dutchman | RS | 6'0 | RSJr. |
| 13. Kayla Morin | OH | 6'2 | Fr. |
| 14. Savannah Paffen | MB | 6'2 | Jr. |
| 15. Yewande Akanbi | OH | 5'10 | Jr. |

- | | |
|-------|------------------------------|
| 8/30 | at Western Michigan |
| 8/31 | vs. Oklahoma |
| 8/31 | vs. Milwaukee |
| 9/6 | vs. Columbia |
| 9/6 | vs. Belmont |
| 9/8 | vs. Boise State |
| 9/9 | vs. Polish team - exhibition |
| 9/12 | vs. Arizona |
| 9/13 | at Hawaii |
| 9/14 | vs. Portland State |
| 9/20 | vs. USF |
| 9/20 | vs. Miami (Ohio) |
| 9/22 | vs. IUPUI |
| 9/27 | vs. Nebraska |
| 9/28 | vs. Iowa |
| 10/4 | at Michigan |
| 10/5 | at Michigan State |
| 10/11 | at Indiana |
| 10/12 | at Purdue |
| 10/16 | vs. Ohio State |
| 10/20 | vs. Penn State |
| 10/23 | vs. Illinois |
| 10/26 | at Minnesota |
| 11/1 | at Iowa |
| 11/2 | at Nebraska |
| 11/8 | vs. Michigan State |
| 11/9 | vs. Michigan |
| 11/15 | vs. Purdue |
| 11/17 | vs. Indiana |
| 11/22 | at Penn State |
| 11/23 | at Ohio State |
| 11/27 | at Illinois |
| 11/30 | at Wisconsin |



IOWA HAWKEYES

Sun. Oct. 26, 2013 • 7 p.m. • University Park, Pa. • Rec Hall



Sharon Dingman
Head Coach



Bethany Yeager
OH-Jr.-5-11

OHIO STATE BUCKEYES

Wed. Oct. 23, 2013 • 7 p.m. • University Park, Pa. • Rec Hall
Wed. Nov. 27, 2013 • 7 p.m. • Columbus, Ohio • St. John Arena



Geoff Carlston
Head Coach



Kaitlyn Leary
OH-Jr.-6-1

GENERAL INFORMATION

Location:Iowa City, Iowa
Enrollment: 31,498
Colors:Black & Gold
Conference:Big Ten
Arena:Carver-Hawkeye Arena
Capacity:8,715
President:.....Sally Mason
Athletics Director:Gary Barta
SWA:Jane Meyer

COACHING STAFF

Head Coach: Sharon Dingman
Alma Mater:.....N. Michigan (1984)
Career Record/Yrs.: ... 391-316/22
Record at School/Yrs: 55-104/5
Assistant Coach:Angie Boldt
Assistant Coach:Ben Boldt
Director of Ops:.....Tanja Speaker
Office Phone:(319) 335-8181

MEDIA RELATIONS

Volleyball SID: Jil Price
Office Phone:(319) 335-9268
Cell Phone:(319) 930-8805
E-mail: jil-price@uiowa.edu
SID Fax:(319) 335-9417
Press Row Phone: ..(319) 335-7284
Website:HawkeyeSports.com

TEAM INFORMATION

2012 Record: 10-23
Conference Record/Finish:2-18/12th
Postseason:n/a
Final Ranking:NR
Starters R/L:7/0
Letterwinners R/L: 15/1
Newcomers:4
Last NCAA Appearance: 2011

PSU VS. IOWA

Series record: PSU leads 44-0
At PSU 21-0
At Iowa 23-0
Neutral 0-0
Last meeting 10/24/12
..... PSU 3, Iowa 0

2013 ROSTER & SCHEDULE

1. Nikki Dailey S 5'9 Sr.
2. Kari Mueller DS 5'7 Jr.
3. Erin Radke OPP 6'1 So.
4. Bethany Yeager DS 5'7 Sr.
5. Anne Yanda S 5'11 So.
6. Alessandra Dietz MB 6'1 Jr.
7. Alex Lovell OH 5'11 Jr.
9. Emily Yanny MB 6'2 Jr.
10. Katie Kelley DS 5'5 Jr.
11. Erin Leppek MB 6'0 Jr.
12. Kathleen Dailey OH 5'11 So.
13. Corinne Gajcak DS 5'9 Fr.
14. Alli O'Deen OH 5'11 RSSo
15. Julianne Blomberg OH 5'11 So.
16. Grace Burns DS 5-10 Sr.
17. Alyssa Klostermann S 5'10 Fr.
18. Lauren Brobst MB 6'1 Fr.
19. Emily Bemis OH 6'2 So.
32. Rachel Bedell OPP 6'1 Sr.

- | | |
|-------|----------------------|
| 8/30 | vs. Wofford |
| 8/31 | vs. Youngstown State |
| 8/31 | vs. Coastal Carolina |
| 9/6 | vs. Rhode Island |
| 9/7 | vs. Eastern Michigan |
| 9/7 | vs. Valparaiso |
| 9/13 | vs. Drake |
| 9/13 | vs. Ball State |
| 9/14 | vs. Western Illinois |
| 9/14 | vs. UIC |
| 9/17 | at Milwaukee |
| 9/21 | vs. Iowa State |
| 9/27 | at Illinois |
| 9/28 | at Northwestern |
| 10/2 | vs. Wisconsin |
| 10/5 | vs. Minnesota |
| 10/11 | at Michigan State |
| 10/12 | at Michigan |
| 10/18 | vs. Purdue |
| 10/19 | vs. Indiana |
| 10/23 | at Nebraska |
| 10/26 | at Penn State |
| 11/1 | vs. Northwestern |
| 11/2 | vs. Illinois |
| 11/8 | at Minnesota |
| 11/10 | at Wisconsin |
| 11/15 | vs. Michigan |
| 11/16 | vs. Michigan State |
| 11/22 | at Indiana |
| 11/23 | at Purdue |
| 11/27 | vs. Nebraska |
| 11/30 | vs. Ohio State |

GENERAL INFORMATION

Location:Columbus, Ohio
Enrollment: 56,064
Colors:Scarlet & Gray
Conference:Big Ten
Arena:St. John's Arena
Capacity: 13,726
President (interim):..Joseph A. Alutto
Athletics Director:Gene Smith
SWA:Michelle Willis

COACHING STAFF

Head Coach:Geoff Carlston
Alma Mater:Minnesota (1993)
Career Record/Yrs.: ... 298-132/13
Record at School/Yrs:..... 105-68/5
Assistant Coach: Laura Benzing
Assistant Coach:Mike Terril
Office Phone:(614) 292-5382

MEDIA RELATIONS

Volleyball SID: Kendra Willard
Office Phone:(614) 292-0088
Cell Phone:(614) 929-8029
E-mail: willard.57@osu.edu
SID Fax:(614) 292-8547
Press Row Phone:N/A
Website:OhioStateBuckeyes.com

TEAM INFORMATION

2012 Record: 23-11
Conference Record/Finish: 13-7/4th
Postseason: NCAA Second Round
Final Ranking:22
Starters R/L:4/2 + libero
Letterwinners R/L: 10/3
Newcomers:4
Last NCAA Appearance: 2011

PSU VS. OHIO STATE

Series record: PSU leads 40-14
At PSU 20-5
At OSU 17-8
Neutral 3-1
Last meeting 10/17/12
..... PSU 3, OSU 0

2013 ROSTER & SCHEDULE

1. Kylie Randall OH 6'2 Fr.
2. Anna Faul MB 6'3 Jr.
3. D. DiSalvatore DS 5'8 Sr.
4. Andrea Kacsits MB 6'4 So.
5. Julianne Mandolfo DS 5'8 Sr.
6. Alyssa Winner DS 5'10 Jr.
8. Taylor Sherwin S 6'0 Jr.
9. Valeria Leon DS 5'6 Fr.
10. Taylor Sandbothe MB 6'2 Fr.
11. Kaitlyn Leary OH 6'1 Sr.
12. Erin Sekinger OH 6'3 Jr.
13. Maggie Heim S 5'0 Fr.
17. Katie Mitchell OH 6'2 So.

- | | |
|-------|-------------------------|
| 8/30 | vs. Liberty |
| 8/31 | vs. Green Bay |
| 8/31 | vs. Northern Illinois |
| 9/6 | vs. Western Kentucky |
| 9/6 | at Florida State |
| 9/6 | vs. Florida Gulf Coast |
| 9/7 | vs. IUPUI |
| 9/13 | vs. SEMO |
| 9/14 | vs. Xavier |
| 9/20 | vs. Maryland East Shore |
| 9/21 | vs. Valparaiso |
| 9/21 | at Buffalo |
| 9/27 | vs. Michigan |
| 9/29 | vs. Michigan State |
| 10/4 | at Purdue |
| 10/5 | at Indiana |
| 10/11 | vs. Wisconsin |
| 10/12 | vs. Minnesota |
| 10/16 | at Northwestern |
| 10/20 | at Illinois |
| 10/23 | at Penn State |
| 10/25 | vs. Nebraska |
| 11/1 | at Michigan State |
| 11/2 | at Michigan |
| 11/8 | vs. Indiana |
| 11/19 | vs. Purdue |
| 11/15 | at Minnesota |
| 11/17 | at Wisconsin |
| 11/22 | vs. Illinois |
| 11/23 | vs. Northwestern |
| 11/27 | vs. Penn State |
| 11/30 | at Iowa |



NEBRASKA HUSKERS

Sat. Nov. 30, 2013 • 7 p.m. • Lincoln, Neb. • Devaney Center



John Cook
Head Coach



Morgan Broekhuis
RS-Sr.-6-5

GENERAL INFORMATION

Location: Lincoln, Neb.
Enrollment: 24,610
Colors: Scarlet & Cream
Conference: Big Ten
Arena: Devaney Center
Capacity: 6,000
Chancellor: Harvey Perlman
Athletics Director: Shawn Eichorst
SWA: Pat Logsdon

COACHING STAFF

Head Coach: John Cook
Alma Mater: San Diego (1979)
Career Record/Yrs.: ... 548-114/20
Record at School/Yrs.: ... 387-41/13
Assistant Coach: Dan Meske
Assistant Coach: Dani Busboom Kelly
Director of Ops: Lindsay Peterson
Office Phone: (402) 472-8251

MEDIA RELATIONS

Volleyball SID: Hilary Winter
Office Phone: (402) 472-7781
Cell Phone: (402) 670-1166
E-mail: hwinter@huskers.com
SID Fax: (402) 472-2005
Press Row Phone: (402) 472- 5300
Website: Huskers.com

TEAM INFORMATION

2012 Record: 26-7
Conference Record/Finish: 15-5/T2nd
Postseason: 3-1, NCAA Regional Final
Final Ranking: 7
Starters R/L: 3/3 + libero
Letterwinners R/L: 7/ 6 + libero
Newcomers: 10
Last NCAA Appearance: 2012

PSU VS. NEBRASKA

Series record: Nebraska leads 13-8
At PSU 2-1
At Nebraska -12
Neutral 4-0
Last meeting 9/19/12
Nebraska 3, PSU 1

2013 ROSTER & SCHEDULE

1. Alexa Ethridge	L	5'8	Fr.
3. Kelly Hunter	S	5'11	Fr.
4. Sheridan Zarda	DS	5'5	So.
5. Amber Rolfzen	OH	6'3	Fr.
6. Kadie Rolfzen	OH	6'3	Fr.
8. Brenna Lyles	DS	5'7	Fr.
9. Cecilia Hall	MB	6'3	So.
10. Alicia Ostrander	MB	6'3	So.
11. J. Wong-Orantes	L	5'5	Fr.
12. Morgan Broekhuis	RS	6'5	Sr.
14. Kelsey Fien	OH	6'3	So.
15. Kira Larson	MB	6'3	Fr.
16. Mary Pollmiller	S	5'10	Jr.
17. Hayley Thramer	MB	6'2	Sr.
20. Meghan Haggerty	MB	6-2	So.
21. Melanie Keil	MB	6'0	Fr.
23. Kelsey Robinson	OH	6'2	Sr.

8/30	Saint Louis Tournament
8/31	Saint Louis Tournament
9/6	vs. Villanova
9/7	vs. Georgia
9/12	vs. St. Mary's
9/13	vs. Dayton
9/14	vs. Iowa State
9/22	at Texas
9/27	at Northwestern
9/28	at Illinois
10/4	vs. Minnesota
10/5	vs. Wisconsin
10/11	at Michigan
10/12	at Michigan State
10/18	vs. Indiana
10/19	vs. Purdue
10/23	vs. Iowa
10/25	at Ohio State
10/30	vs. Illinois
11/2	vs. Northwestern
11/8	at Wisconsin
11/10	at Minnesota
11/15	vs. Michigan State
11/16	vs. Michigan
11/22	at Purdue
11/23	at Indiana
11/27	at Iowa
11/30	vs. Penn State





2012 SEASON IN REVIEW

**HIGHLIGHTS, FINAL STATS
GAME SUMMARIES**



2012 BIG TEN IN REVIEW

FINAL STANDINGS

TEAMS	CONFERENCE			ALL MATCHES		
	W	L	PCT.	W	L	PCT.
Penn State	19	1	.950	33	3	.917
Nebraska	15	5	.750	26	7	.788
Minnesota	15	5	.750	27	8	.771
Ohio State	13	7	.650	23	11	.676
Purdue	12	8	.650	23	11	.676
Michigan State	11	9	.550	25	10	.714
Michigan	11	9	.550	27	12	.692
Illinois	8	12	.400	14	16	.467
Northwestern	5	15	.250	16	15	.516
Wisconsin	5	15	.250	17	16	.515
Indiana	4	16	.200	12	20	.375
Iowa	2	18	.100	10	23	.303

BIG TEN CHAMPIONS

Penn State has captured 15 Big Ten conference championships since it joined the league in 1991, including 12 outright and three shared.

2012:	Penn State	2003:	Penn State
2011:	Nebraska	1999:	Penn State
2010:	Penn State	1998:	Penn State
2009:	Penn State	1997:	Penn State/Wisconsin
2008:	Penn State	1996:	Penn State/Michigan State
2007:	Penn State	1993:	Penn State
2006:	Penn State	1992:	Penn State/Illinois
2005:	Penn State		
2004:	Penn State		

ALL-BIG TEN

NAME	CL.	POS.	SCHOOL
Liz McMahon	SO.	OPP	Illinois
Jennifer Cross	Jr.	MB	Michigan
Lexi Erwin	Jr.	OH	Michigan
*Lauren Wicinski	Jr.	OH	Michigan State
*Tori Dixon	Jr.	MB	Minnesota
*Katherine Harms	Sr.	OPP	Minnesota
Lauren Cook	Sr.	S	Nebraska
*Gina Mancuso	Sr.	OH	Nebraska
Hannah Werth	Sr.	OH	Nebraska
*Mari Hole	Sr.	OH	Ohio State
Stephanie Holthus	Jr.	OH	Northwestern
*Deja McClendon	Jr.	OH	Penn State
*Mica Hancock	So.	S	Penn State
Katie Slay	Jr.	MH	Penn State
*Ariel Scott	Jr.	OH	Penn State
*Ariel Turner	Sr.	OH	Purdue

ALL-BIG TEN HONORABLE MENTION

Jocelynn Birks	Fr.	OH	Illinois
Jordan Haverly	Jr.	OH	Indiana
Kori Moster	So.	LIB.	Michigan State
Ashley Wittman	Jr.	OH	Minnesota
Emily Danks	Sr.	RS	Ohio State
Kaitlyn Leary	Jr.	OH	Ohio State
Carly Cramer	Jr.	LIB.	Purdue

ALL-FRESHMAN TEAM

*Jocelynn Birks	OH	Illinois
*Tiffany Morales	LIB.	Michigan
Halle Peterson	S	Michigan State
*Megan Courtney	OH	Penn State
*Daly Santana	OH	Minnesota
*Megan Haggerty	MB	Nebraska
Annie Drews	OPP	Purdue

BIG TEN PLAYER OF THE YEAR: Ariel Scott, Penn State

BIG TEN SETTER OF THE YEAR: Mica Hancock, Penn State

DEFENSIVE PLAYER OF THE YEAR: Kori Moster, Michigan State

FRESHMAN OF THE YEAR: Megan Courtney, Penn State

COACH OF THE YEAR (MEDIA/COACHES): Russ Rose, Penn State

* Unanimous Selections

NCAA TOURNAMENT RESULTS

MICHIGAN

def. Tennessee, 25-22, 25-17, 22-25, 19-25, 15-10
def. Louisville, 25-15, 22-25, 25-22, 27-25
def. Michigan State, 25-16, 26-24, 26-24
lost to Texas, 11-25, 25-21, 25-23, 12-25, 9-11

MICHIGAN STATE

def. San Diego, 25-19, 25-10, 25-20, 18-25, 15-11
def. UCLA, 25-19, 23-25, 25-20, 18-25, 15-11
lost to Michigan, 16-25, 24-26, 24-26

MINNESOTA

def. Liberty, 25-21, 25-21, 34-32
def. Creighton, 18-25, 20-25, 25-17, 25-21, 15-11
def. Purdue, 25-18, 23-25, 15-25, 29-31
lost to Penn State, 19-25, 25-19, 24-26, 18-25)

NEBRASKA

def. Maryland East Shore, 25-14, 25-10, 25-18
def. UNI, 25-21, 22-16, 25-21
def. Washington, 25-14, 25-21, 25-23
lost to Oregon, 25-15, 22-25, 18-25, 17-25

OHIO STATE

def. Notre Dame, 25-16, 25-21, 25-21, 25-17
lost to Kentucky, 25-18, 24-26, 15-25, 18-25

PENN STATE

def. Binghamton, 25-11, 25-3, 25-9
def. Bowling Green, 25-15, 25-12, 25-15
def. Kentucky, 25-18, 25-21, 25-12
def. Minnesota, 25-19, 19-25, 26-24, 25-18
lost to Oregon, 25-21, 28-30, 22-25, 25-19

PURDUE

def. Colorado State, 25-20, 25-18, 25-19
def. Florida State, 25-20, 21-25, 25-21, 23-25, 15-11
lost to Minnesota, 25-23, 24-26, 23-25, 21-25

2012 PLAYERS OF THE WEEK (OFF./DEF.)

Aug. 27	L. Erwin, MICH & L. Cook, NEB/K. Slay, PSU
Sept. 3	M. Hancock, PSU/K. Moster, MSU & T. Dixon, MINN
Sept. 10	K. Harms, MINN/M. Ording, WIS
Sept. 17	J. Birks, ILL/A. Mathews, MSU
Sept. 24	K. Harms, MINN/C. Cramer, PUR
Oct. 1	A. Turner, PUR/T. Morales/MICH
Oct. 8	A. Lovell, IOWA/K. Slay, PSU
Oct. 15	J. Cross, MICH/A. Turner, PUR
Oct. 22	L. Wicinski, MSU/C. Hansen, IND
Oct. 29	K.Harms, MINN/A. Hickey, WIS
Nov. 5	A. Scott, PSU/T. Dixon, MINN
Nov. 12	M. Hole, OSU/H. Thramer, NEB
Nov. 19	S. Holthus, NU & M. Hole, OSU/T. Dixon, MINN
Nov. 26	A. Turner, PUR/K. Slay, PSU

2012 FRESHMEN & SETTERS OF THE WEEK

FRESHMAN

Aug. 27	K. Gallagher, IND
Sept. 3	M. Haggerty, NEB
Sept. 10	M. Haggerty, NEB
Sept. 17	J. Birks, ILL
Sept. 24	A. Drews, PUR
Oct. 1	T. Morales, MICH
Oct. 8	D. Santana, MINN
Oct. 15	A. Villunas, ILL
Oct. 22	D. Santana, MINN
Oct. 29	M. Haggerty, NEB
Nov. 5	J. Birks, ILL
Nov. 12	M. Haggerty, NEB
Nov. 19	J. Birks, ILL
Nov. 26	M. Courtney, PSU
	J. Birks, ILL

SETTER

L. Cook, NEB
M. Hancock, PSU
M. Shalter, NU
M. Shalter, NU
A. Palmer, MINN/M. Hancock/PSU
M. Hancock, PSU
L. Cook, NEB
L. Cook, NEB
M. Hancock, PSU
A. Peterson, OSU
L. Dannemiller, MICH/M. Hancock PSU
L. Dannemiller, MICH
M. Hancock, PSU
A. Luhrs, ILL



Micha Hancock earned Big Ten Setter of the Year honors and also earned First Team AVCA All-America accolades this year.



Ariel Scott eclipsed the 1,000 career kills mark in 2012, on her way to Big Ten Player of the Year and First Team AVCA All-America honors.



Katie Slay earned AVCA All-America Second team honors, after picking up third team accolades in 2011. She was also All-Big Ten selection in 2012.



Deja McClendon was an AVCA All-America third team honoree in 2012, marking her third award in addition to Mideast Region squad honors.

AVCA All-Americans

Four players earned AVCA All-America status, by the American Volleyball Coaches Association (AVCA) in 2012. Junior Ariel Scott and sophomore Micha Hancock were first-team AVCA All-America selections, junior Katie Slay was selected to the AVCA Second team and junior Deja McClendon was a third-team honoree.

This was the third award for McClendon, who was the 2010 AVCA Division I National Freshman of the Year and a second team pick in 2010 and a first-team selection in 2011. It's the second honor for Scott, who picked up a third-team award in 2010, and Slay, who was also a second-team All-American in 2011. It is the first of Hancock's career as she was just one of two sophomores to be named to the first team.

PSU Garners Mideast Region Honors

Juniors Katie Slay, Deja McClendon and Ariel Scott and sophomore Micha Hancock were four of 14 players named to the AVCA Mideast Region squad. In addition, freshman Megan Courtney was named the Mideast Region Freshman of the Year and earned honorable mention all-region honors.

Head coach Russ Rose was tabbed the Mideast Region Coach of the Year. The selection is Rose's sixth in his tenure at PSU.

The Nittany Lions' five all-region awards bring Penn State's total number of honorees to 76 in program history. This was the third regional honor for McClendon, second for Slay and Scott and a first for Hancock and Courtney. Penn State led the region in number of honorees.

Four Earn VB Magazine Honors

Four Nittany Lions were named 2012 Volleyball Magazine All-Americans. Sophomore Micha Hancock and junior Ariel Scott were selected to the first team, while juniors Deja McClendon and Katie Slay earned spots on the second team. The 2012 class of four is the most the Lions have seen honored since 2000, when two were chosen for the prestigious award.

Lions Rack Up Big Ten Accolades

Seven garnered Big Ten postseason awards, as junior Ariel Scott was named the Big Ten Player of the Year, sophomore Micha Hancock was tabbed the inaugural Big Ten Setter of the Year, freshman Megan Courtney was honored as the Big Ten Freshman of the Year and head coach Russ Rose earned Big Ten Coach of the Year laurels.

Scott, Hancock and juniors Katie Slay and Deja McClendon were selected to the All-Big Ten Team. Scott and McClendon were unanimous selections by the league coaches. In addition, Courtney was a unanimous selection to the Big Ten All-Freshman Team and senior Kristin Carpenter was Penn State's Big Ten Sportsmanship honoree.

Penn State led the Big Ten with four All-Big Ten honorees, while Nebraska had three and both Minnesota and Michigan tallied two apiece. Sixteen players total were honored as All-Big Ten selections by the league coaches.

Scott Selected as Big Ten P.O.Y.

Scott became the seventh Nittany Lion to win the Big Ten Player of the Year award in the last eight years. A 2012 Preseason All-Big Ten pick, she led the team in kills with 469 averaging 3.75 kills per set, which ranked ninth in the Big Ten. Scott was named the Big Ten Player of the Week on Nov. 5, and finished the regular season with a .303 hitting percentage. Scott, a 2012 AVCA All-American had 21 double-digit kill matches and 26 multi-block matches heading into the postseason, as well as eclipsing the 1,000 career kills mark.

Courtney Picked as Big Ten F.O.Y.

Courtney is the 10th Nittany Lion to be named the Big Ten Freshman of the Year in the last 11 seasons and the 11th Penn State player all-time to receive the award. Courtney played in all 31 matches, starting 30, at outside hitter. She ranks fourth on the team in kills with 209, averaging 2.03 kills per set. A Big Ten Freshman of the Week, she is also fourth on the team in digs with 193, averaging 1.87 per set. Courtney has contributed 85 total blocks, including a team-best 25 solo.

Hancock Wins Big Ten Setter Award

Hancock earned her second straight conference honor this year, picking up the inaugural Big Ten Setter of the Year award. In 2011, she was selected as Big Ten Freshman of the Year and earned a spot on the Big Ten All-Freshman team. A six-time Big Ten Setter of the Week selection, Hancock directed the Penn State offense to a .302 hitting percentage, that finished the year at the top of the Big Ten standings. Her 1,403 individual assists and 11.22 average per set ranked second in the league. Hancock was also an AVCA National Player of the Week pick during the 2012 season.

Rose Tabbed Big Ten's Best Coach

Rose earned the 11th Big Ten Coach of the Year award and fifth in the last six years from the coaches. It is his seventh honor in the last eight years from the media. Rose guided the Nittany Lions to a 29-2 overall record and a 19-1 mark in the Big Ten. The team captured its ninth conference title in the last 10 years.

Harding Wins Elite 89 Award

Redshirt sophomore Maggie Harding was the recipient of the prestigious Elite 89 award for the 2012 NCAA Division I Women's Volleyball Championship. The two-time All-Big Ten selection was the 2011 Big Ten Sportsmanship honoree.

Penn State Takes Big Ten Title

Following a 3-0 win against Indiana on Nov. 16, Penn State secured its 15th Big Ten title since joining the league in 1991. The title win gave Penn State an automatic berth into the 2012 NCAA Tournament.

The win is PSU's ninth conference title in the last 10 years, including an unprecedented eight straight from 2003-10. Every senior class since 1992 has graduated with at least one conference crown. This year's senior class will leave with three.



2012 HIGHLIGHTS



2012 Division I Women's VOLLEYBALL CHAMPIONSHIP



Michigan closed the season ranked third and fifth, respectively. Joining the Nittany Lions and the Wolverines in the top 10 were No. 7 Nebraska and No. 8 Minnesota. Purdue closed the season at No. 15, while Michigan State ranked 16th. Ohio State rounded out the group of ranked teams at No. 22

Streaks

Penn State holds the top three winning streaks in Big Ten history. Penn State's most recent streak of 65 consecutive matches began on Nov. 11, 2006 and ended on Sept. 24, 2010 at Illinois. It is the longest streak in league history. Penn State's other two conference winning streaks were 49 matches and 41. Illinois owns the fourth (40) and fifth (25) longest conference winning streaks.

Top Five Consecutive Big Ten Streaks

- 65 - Penn State (11/11/06 - 9/18/10) - snapped at Illinois (9/24/10)
- 49 - Penn State (11/1/97 - 11/27/99) - snapped at Wisconsin (9/22/00)
- 41 - Penn State (10/22/04 - 10/21/06) - snapped at Wisconsin (10/27/06)
- 40 - Illinois (11/15/85 - 11/20/87) - snapped at Purdue (11/27/87)
- 25 - Illinois (10/2/92 - 10/9/93) - snapped vs. Penn State (10/15/93)

20 Wins and Counting

With a win at Indiana on Oct. 20, the Nittany Lions reached 20 wins in a season for the 36th time in program history. The Nittany Lions have recorded at least 20 wins every season under head coach Russ Rose. The Nittany Lions closed out the 2012 season with a 33-3 overall record.

Hancock Serves a Record

With five aces against Minnesota, sophomore Micha Hancock broke the NCAA Tournament record for aces in tournament play. She had 22 aces, surpassing the previous mark set by Misty May. May, who played for Long Beach St. had 20 aces in 1998 NCAA Tournament play. Hancock posted 10 aces against Binghamton (11/30), five against Bowling Green (12/1), two vs. Kentucky (12/7) and five against the Gophers (12/8).

Penn State and the 2012 NAAs

Penn State is one of just two teams, the other being Stanford, to be selected to every NCAA postseason event since its inception in 1981. Penn State has earned the right to host the first and second rounds of the tournament 26 times since 1981, including the last 23 seasons.

The Nittany Lions have an overall record of 77-26 in NCAA Tournament play, including 10 trips to the National Semifinals ('93, '94, '97, '98, '99, '07, '08, '09, '10, '12), seven berths in the NCAA title match ('93, '97, '98, '99, '07, '08, '09, '10) and five National Championships (1999, 2007, 2008, 2009, 2010).

Scott Eclipses Career Milestone

Junior Ariel Scott reached 1,000 career kills after posting 25 against Minnesota in the NCAA Regional Championship. She concluded the 2012 season with 1,030. Scott ranked second on the team in 2012 to hit the mark, as classmate Deja McClendon surpassed 1,000 career kills earlier this season. Scott led the team with 469 kills, averaging 3.75 per set with a .308 hitting clip.

Big Ten in the Poll

The Big Ten led the country with seven volleyball teams ranked in the final AVCA Division I Coaches Poll of the 2012 season, including four top-10 squads. After reaching the NCAA Championship semifinals, Penn State and

Three Earn PSU Classic All-Tournament Team Awards

Three Nittany Lions earned all-tournament team accolades at the Penn State Classic. Junior Katie Slay was named the Penn State Classic MVP, while sophomore Lacey Fuller and freshman Megan Courtney earned spots on the all-tournament team. Joining the trio were Eastern Illinois' Kelsey Roggemann, Portland's Ariel Usher and Patti Abshire and Allison Foschia of Duquesne.

Scott Nabs Active Ankle Challenge MVP

Three members were selected to the Active Ankle All-Tournament Team. Junior Ariel Scott was named the Active Ankle MVP, while Slay and Deja McClendon were all-tournament team selections. Scott led Penn State with 34 kills, averaging 3.78 kills per set on .308 hitting, after the first three matches of the season. Scott was also second on the team in blocks with 13, averaging 1.44 blocks per set.

Chicago Classic All-Tournament Team

McClendon and sophomore Dominique Gonzalez each earned a spot on the Chicago Classic All-Tournament Team. The two Nittany Lions led PSU to a 2-1 record in the tournament with wins against DePaul and UIC. Joining the pair on the all-tournament team was Oregon State's Camille Sexton (MVP) and Becky Defoe, UIC's Janise Dismuke and DePaul's Vesela Zapryanova.

Gonzalez led the Lions defensively totaling 39 digs, averaging 3.55 digs per set. McClendon was second on the team in kills with 33, averaging 3.00 per set, and also exhibited strong passing with 28 digs (2.55 digs per set).

Season Opening Record

Three Nittany Lions made their collegiate debuts in the Active Ankle Challenge in Louisville, Ky. Megan Courtney, Lara Caraway and Kendall Pierce all saw their first collegiate action. Courtney started at outside hitter against Morehead State, where she led the team with nine kills, and Western Kentucky. Pierce and Caraway came in as serving and defensive specialists vs. Morehead State. Pierce tallied an ace.

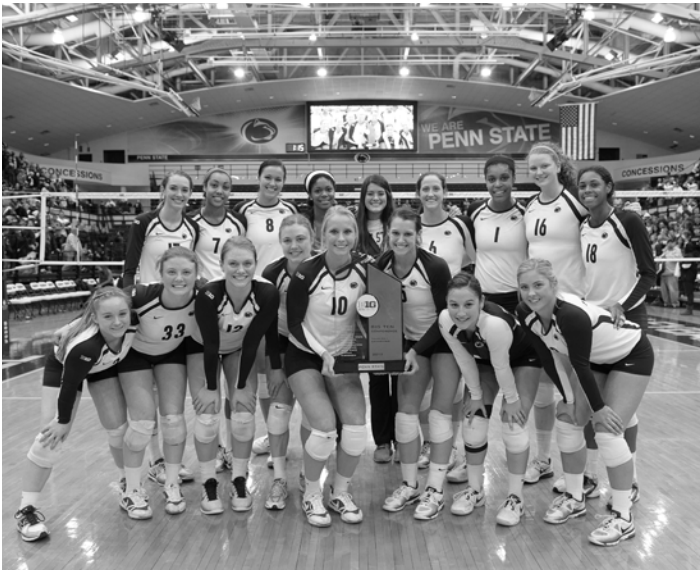

Penn State captured its 15th Big Ten title in school history during the 2012 season, posting a 19-1 overall record in league matches.

McClendon's High School Jersey Retired

On Thursday, Aug. 23, junior Deja McClendon was honored by her high school, DuPont Manual Magnet in Louisville, Ky. McClendon's high school honored McClendon by retiring her No. 8 high school jersey. A two-time All-American, McClendon was a four-year letterwinner at DuPont Manual. She was the Kentucky Gatorade Player of the Year and was named Miss Kentucky Volleyball.

Hancock Named AVCA National Player of the Week

Sophomore Micha Hancock was named the AVCA National Player of the Week on Nov. 6. The nod is Hancock's first national weekly honor and the ninth for a Nittany Lion.

Hancock guided Penn State to wins against then No. 10 Minnesota on Nov. 2 and Wisconsin on Nov. 4. Against the Gophers, Hancock tallied 46 assists, 15 digs and tied her career-high with seven aces. She followed that performance with 40 assists, 11 digs and two aces against the Badgers, and helped the Nittany Lions to a .306 hitting percentage. For the week, Hancock totaled 86 assists, averaging 12.29 assists per set, nine aces (1.29 aces per set), and was second on the team in digs with 26 (3.71 digs per set).

PSU Debuts At No. 3 in the AVCA Preseason Poll

The five-time national champion Penn State women's volleyball team entered the 2012 season ranked No. 3 in the 2012 AVCA Preseason Coaches Poll. The Nittany Lions were one of two Big Ten teams to crack into the top five, with Nebraska coming in at No. 4.

Penn State Picked to Finish Second in the Big Ten

The Nittany Lions were picked to finish second in the Big Ten by the league coaches. Nebraska, the defending Big Ten Champion, was picked as the conference's preseason favorite. Purdue was slated to finish third, while Minnesota sits in fourth and Illinois in fifth. Ohio State came in at sixth.

Three Nittany Lions Earn Big Ten Preseason Honors

A trio of Nittany Lions earned Preseason All-Big Ten honors, as selected by the league's coaches. Juniors Deja McClendon, Katie Slay and Ariel Scott all picked up preseason accolades. McClendon was a unanimous selection for the second straight season, while it was the first honor for Scott and the second for Slay.

AVCA COACHES TOP 25

2012 FINAL POLL

RANK	SCHOOL	TOTAL POINTS	2012 REC.	LAST WEEK
1	Texas (60)	1500	29-4	3
2	Oregon	1436	30-5	6
3	Penn State	1380	33-3	1
4	Stanford	1286	30-4	2
5	Michigan	1253	27-12	NR
6	Southern California	1188	30-6	4
7	Nebraska	1151	26-7	10
8	Minnesota	1070	27-8	11
9	Washington	1015	25-7	5
10	Florida	871	27-5	15
11	Hawai'i	833	27-3	8
12	BYU	781	28-4	16
13	UCLA	746	23-8	17
14	Iowa State	710	22-8	18
15	Purdue	677	23-11	22
16	Michigan State	548	23-10	NR
17	Louisville	504	30-4	9
18	Florida State	470	28-4	12
19	Dayton	437	27-5	13
20	Kentucky	408	22-11	NR
21	Western Kentucky	288	33-4	17
22	Ohio State	244	23-11	14
23	Wichita State	210	24-10	NR
24	Creighton	172	29-4	21
25	Kansas	117	26-7	20

Others Receiving Votes and appearing on two or more ballots: North Carolina 66; San Diego 61; Texas A&M 22; Kansas State 19; Miami (FL) 17; St. Mary's (CA) 13; Northern Iowa 3; Tennessee 3

RICH KERN TOP 25

2012 FINAL POLL

1.	Texas
2.	Oregon
3.	Penn State
4.	Stanford
5.	Nebraska
6.	USC
7.	Michigan
8.	Minnesota
9.	Washington
10.	Hawaii
11.	UCLA
12.	Florida
13.	Iowa State
14.	Louisville
15.	BYU
16.	Michigan State
17.	Purdue
18.	Florida State
19.	Dayton
20.	Kentucky
21.	Ohio State
22.	Western Kentucky
23.	Texas A&M
24.	San Diego
25.	Kansas

VOLLEYBALL MAGAZINE TOP 20

2012 FINAL POLL

1.	Texas
2.	Oregon
3.	Penn State
4.	Michigan
5.	Stanford
6.	USC
7.	Nebraska
8.	Minnesota
9.	Washington
10.	UCLA
11.	Florida
12.	BYU
13.	Hawaii
14.	Iowa State
15.	Michigan State
16.	Purdue
17.	Louisville
18.	Kentucky
19.	Florida State
20.	Wichita State



Micha Hancock earned a total of seven Big Ten Weekly Honors in 2012 including six Setter of the Week awards and one Player of the Week accolade.

BIG TEN WEEKLY HONORS

Four Penn State players earned 12 weekly Big Ten honors, including six Setter of the Week Awards by Micha Hancock, Five Player of the Week honors between Katie Slay, Ariel Scott and Hancock and one Freshman of the Week award from Megan Courtney. The five Player of the Week awards brings the Lions' total to 87 since joining the conference in 1991.

MICHA HANCOCK

Earned Six SOTWA Awards and One POTW

• Nov. 5: Racked up her sixth Big Ten Setter of the Week award after helping then-No. 2 Penn State clinch its ninth Big Ten Championships in the last 10 years with wins against Indiana (3-0) and Purdue (3-1). For the weekend, Hancock averaged 10.4 assists, 2.00 digs and 0.3 blocks per set. Against the Hoosiers, she paced the Nittany Lion offense to a .452 hitting percentage and tallied 35 assists, eight digs and two blocks. At Purdue, Hancock recorded 38 assists and six digs as Penn State hit a .317 clip.

• Nov. 5: Earned Big Ten Co-Setter of the Week honors after helping the Nittany Lions to a pair of conference wins against No. 10 Minnesota and Wisconsin. Against

the Gophers, Hancock tallied 46 assists, 15 digs and tied her career-high with seven aces. She followed that performance with 40 assists, 11 digs and two aces against the Badgers, and helped the Nittany Lions to a .306 hitting percentage.

• Oct. 22: Picked up her fourth Big Ten Setter of the Week accolade. She guided Penn State to wins against Ohio State on Oct. 17 and Michigan on Oct. 20. She averaged 11.4 assists per set and 2.00 digs per set for the week. Against the Buckeyes, Penn State hit .342 with Hancock tallying 53 assists, seven digs and five kills. At Michigan, Hancock had 53 assists, seven kills and nine digs.

• Oct. 1: Hancock earned her second straight Big Ten Setter of the Week award after leading Penn State to wins against Wisconsin and No. 10 Minnesota. She also guided the Nittany Lion offense with a .386 hitting percentage with 46 assists against the Badgers and 35 versus the Gophers.

• Sept. 24: Earned Big Ten Co-Setter of the Week honors after aiding PSU to wins against No. 3 Nebraska (3-1) and Iowa (3-1). She averaged 13.50 assists, 2.75 digs and 0.50 blocks per set across the weekend. Hancock also recorded two double-doubles, posting a .315 hitting percentage versus the Huskers and a .279 hitting clip against Iowa.

• Sept. 3: Hancock was honored as the Big Ten Player and Setter of the Week after helping Penn State to wins against No. 9 Stanford and No. 2 Texas. In both games, she averaged 10.9 assists per set and paced the Nittany Lion offense to a .242 hitting clip. Against the Cardinal, she recorded a double-double with 53 assists and 23 digs, adding three aces and four blocks. Against the Longhorns, she posted 34 assists and tallied five kills.

KATIE SLAY

Tallied Three Big Ten DOTW Honors

• Aug. 27: Slay was honored as the Big Ten Defensive Player of the Week, marking her fourth career honor. She was a threat both

on and off the court, helping Penn State to a 3-0 record in the Active Ankle Challenge, hosted by Louisville. The Preseason All-Big Ten honoree tied for second on the team with 25 kills over the weekend with .500 hitting, while also contributing a team-high 16 blocks. She was named to the Active Ankle Challenge All-Tournament Team.

• Oct. 8: Nabbed her second Big Ten Defensive Player of the Week honor after guiding the Nittany Lions to wins against Northwestern and then-No. 21 Illinois on Oct. 5 and 6. Across the weekend, Slay tallied 26 kills on a team-best .458 hitting percentage, while averaging 3.25 kills per set. She also led the team in blocks with 14, averaging 1.75 per set.

• Nov. 21: Slay was selected as the Big Ten Defensive Player of the Week following a weekend sweep of Ohio State and Michigan State to close out the regular season. She notched a team-high 13 blocks, averaging 2.17 per set with 15 kills on .464 hitting.

ARIEL SCOTT

Selected as Big Ten Player of the Week

• Nov. 5: Scott earned her first collegiate Big Ten award after being selected as the Player of the Week. She was key in a pair of Penn State victories against No. 10 Minnesota and Wisconsin. She averaged 4.9 kills across two matches while registering a .388 hitting clip.

MEGAN COURTNEY

Tabbed Co-Freshman of the Week

• Nov. 27: Courtney earned Big Ten Co-Freshman of the Week honors after helping Penn State close out its regular season with wins against Ohio State (3-0) and Michigan State (3-0). She finished the week with 12 kills and was second on the team with 11 blocks, averaging 1.83 blocks per set. Courtney also added seven digs, an ace and three assists.

THE LAST TIME A LION...

Had 30 or more kills.....	31 - Nicole Fawcett vs. Cal Poly (8/31/07)
Had 10 or more blocks.....	12 - Katie Slay at Michigan (10/20/12)
Had five or more aces.....	5 - Micha Hancock vs. Minnesota (12/8/12)
Had 25 or more digs.....	29 - Dominique Gonzalez at Nebraska (10/28/12)
Had 80 or more assists	82 - Samatha Spink vs. Illinois (11/24/95)
Hit .800 or better (min. 12 kills).....	.800 (12-0-15) - D. McClendon vs. BU (11/30/12)



2012 HONORS

DEJA McCLENDON

- AVCA All-American Third Team
- West Lafayette Regional All-Tournament Team
- AVCA Mid-east Region
- Unanimous All-Big Ten
- Preseason All-Big Ten
- Active Ankle Challenge All-Tournament Team
- Big Four Volleyball Classic All-Tournament Team
- Chicago Classic All-Tournament Team

KATIE SLAY

- AVCA All-American Second Team
- AVCA Mid-east Region
- All-Big Ten
- Preseason All-Big Ten
- Active Ankle Challenge All-Tournament Team
- Big Ten Defensive Player of the Week (8/27, 10/8, 11/26)
- Penn State Classic MVP

ARIEL SCOTT

- AVCA All-American First Team
- West Lafayette Regional MVP
- AVCA Mid-east Region
- Big Ten Player of the Year
- Unanimous All-Big Ten
- Preseason All-Big Ten
- Active Ankle Challenge MVP
- Big Four Volleyball Classic MVP
- Big Ten Player of the Week (11/5)

MICHA HANCOCK

- AVCA All-American First Team
- West Lafayette Regional All-Tournament Team
- AVCA Mid-east Region
- Big Ten Setter of the Year
- All-Big Ten
- Big Four Volleyball Classic All-Tournament Team
- Big Ten Player of the Week (9/3)
- Big Ten Setter of the Week (9/3, 9/24, 10/1, 10/22, 11/5, 11/19)
- AVCA National Player of the Week (11/6)

DOMINIQUE GONZALEZ

- Chicago Classic All-Tournament Team

MEGAN COURTNEY

- AVCA Mid-east Region Freshman of the Year
- Honorable Mention AVCA Mid-east Region
- Unanimous Big Ten All-Freshman Team
- Big Ten Freshman of the Year
- Penn State Classic All-Tournament Team
- Big Ten Co-Freshman of the Week (11/26)

LACEY FULLER

- Penn State Classic All-Tournament Team

KRISTIN CARPENTER

- Big Ten Sportsmanship Award

RUSS ROSE

- AVCA Mid-east Region Coach of the Year
- Big Ten Coach of the Year (coaches and media)



DOUBLE-DOUBLES

Five Nittany Lion players produced 57 double-doubles during the last three seasons.

KRISTIN CARPENTER (10 CAREER)

- at Florida, 9/10/10 (41 assists, 12 digs)
- vs. GWU, 9/17/10 (31 assists, 10 digs)
- at Illinois, 9/24/10 (53 assists, 10 digs)
- at Indiana, 10/9/10 (50 assists, 13 digs)
- vs. Iowa, 10/16/10 (34 assists, 10 digs)
- vs. Indiana, 10/29/10 (37 assists, 10 digs)
- at Michigan, 11/5/10 (26 assists, 11 digs)
- at Iowa, 11/26/10 (42 assists, 11 digs)
- at Minnesota, 11/27/10 (70 assists, 15 digs)
- vs. Duke, 12/11/10 (45 assists, 13 digs)

DEJA McCLENDON (23 CAREER)

- at Wisconsin, 9/26/10 (12 kills, 16 digs)
- vs. Michigan, 10/2/10 (14 kills, 10 digs)
- at Purdue, 10/8/10 (20 kills, 11 digs)
- vs. Purdue, 10/30/10 (16 kills, 15 digs)
- vs. Duke, 12/11/10 (20 kills, 10 digs)
- at Nebraska, 9/21/11 (16 kills, 13 digs)
- vs. Illinois, 10/8/11 (12 kills, 11 digs)
- at Minnesota, 11/4/11 (23 kills, 10 digs)
- at Northwestern, 11/12/11 (20 kills, 10 digs)
- at Ohio State, 11/23/11 (15 kills, 16 digs)
- at Louisville, 8/25/12 (11 kills, 11 digs)
- vs. Stanford, 8/31/12 (16 kills, 11 digs)
- vs. DePaul, 9/8/12 (14 kills, 10 digs)
- vs. Ore. St, 9/8/12 (13 kills, 12 digs)
- vs. Nebraska, 9/19/12 (16 kills, 13 digs)
- vs. Iowa, 9/22/12 (18 kills, 18 digs)
- at Wisconsin, 9/28/12 (14 kills, 16 digs)
- at Illinois, 10/6/12 (15 kills, 15 digs)
- at Michigan, 10/20/12 (16 kills, 29 digs)
- at Iowa, 10/24/12 (11 kills, 12 digs)
- at Nebraska, 10/28/12 (20 kills, 19 digs)
- vs. Minnesota, 12/8/12 (14 kills, 12 digs)

ARIEL SCOTT (1 CAREER)

- vs. Northwestern, 10/5/11 (13 kills, 13 digs)

MADDIE MARTIN (1 CAREER)

- vs. Iowa, 10/28/11 (10 kills, 14 digs)

MICHA HANCOCK (19 CAREER)

- at Pitt, 9/2/11 (27 assists, 11 digs)
- at Stanford, 9/9/11 (45 assists, 11 digs)
- vs. Texas, 9/10/11 (52 assists, 12 digs)
- vs. FGCU, 9/17/11 (36 assists, 13 digs)
- at Nebraska, 9/21/11 (53 assists, 12 digs)
- vs. Illinois, 10/8/11 (45 assists, 19 digs)
- vs. Iowa, 10/28/11 (47 assists, 16 digs)
- at Minnesota, 11/4/11 (58 assists, 18 digs)
- at Wisconsin, 11/6/11 (60 assists, 13 digs)
- vs. Liberty, 12/2/11 (36 assists, 10 digs)
- vs. Stanford, 8/31/12 (53 assists, 23 digs)
- vs. Nebraska, 9/19/12 (55 assists, 11 digs)
- vs. Iowa, 9/22/12 (53 assists, 11 digs)
- at Illinois, 10/6/12 (53 assists, 13 digs)
- vs. Indiana, 10/13/12 (40 assists, 15 digs)
- at Nebraska, 10/28/12 (61 assists, 13 digs)
- vs. Minnesota, 11/2/12 (46 assists, 15 digs)
- vs. Wisconsin, 11/4/12 (40 assists, 11 digs)
- vs. Minnesota, 12/8/12 (46 assists, 13 digs)

MEGAN COURTNEY (3 CAREER)

- vs. Iowa, 9/22/12 (10 kills, 15 digs)
- at Nebraska, 10/28/12 (11 kills, 10 digs)
- vs. Minnesota, 12/8/12 (11 kills, 10 digs)

PACKING REC HALL ONCE AGAIN

Penn State was among the national leaders in attendance in 2012, ranking fourth in the country 3,281 behind Hawaii, Nebraska and Minnesota. (Figures from the NCAA.)

AVERAGE TOTAL				HOME			
SCHOOL	ATTEND.	ATTEND.	DATES	SCHOOL	ATTEND.	ATTEND.	DATES
1. Hawaii	6,675	126,827	19	16. Colorado St.	2,159	34,539	16
2. Nebraska	4,287	77,164	18	17. Michigan St.	2,107	33,717	16
3. Minnesota	3,316	53,050	16	18. UMES	2,064	12,382	6
4. Penn State	3,281	55,783	17	19. Missouri	2,059	26,767	13
5. Wisconsin	3,252	42,278	13	20. Kansas St.	1,823	27,343	15
6. UNI	3,001	33,015	11	21. Stanford	1,792	28,672	16
7. Wichita St.	2,899	34,792	12	22. Kentucky	1,727	25,901	15
8. Purdue	2,857	48,566	17	23. N. Mex. St.	1,658	19,894	12
9. Illinois	2,809	33,713	12	24. BYU	1,620	22,681	14
10. Texas	2,643	52,850	20	25. Texas A&M	1,533	19,935	13
11. Iowa St.	2,532	37,981	15	26. Ohio	1,490	22,344	15
12. Florida	2,468	44,418	18	27. USC	1,447	26,044	18
13. Washington	2,432	41,343	17	28. Ohio St.	1,424	18,515	13
14. Louisville	2,341	51,507	22	29. Kansas	1,366	25,957	19
15. Oregon	2,211	30,960	14	30. N. Carolina	1,286	19,296	15



2012 RESULTS

2012 SCHEDULE AND RESULTS

DATE	OPPONENT	W/L	SCORE	SET SCORES	SITE	RECORD	TIME	ATT.
8/24/12	Morehead State	W	3-0	25-18,25-15,25-14	Louisville, K.Y.	1-0	1:23	---
8/25/12	Western Kentucky	W	3-0	25-10,25-22,25-22	Louisville, K.Y.	2-0	1:25	---
8/25/12	Louisville	W	3-0	25-20,25-17,25-18	Louisville, K.Y.	3-0	1:27	4312
8/31/12	#9 Stanford	W	3-2	25-13,25-27,25-23,23-25,15-13	University Park, Pa.	4-0	2:57	5017
9/1/12	#2 Texas	W	3-0	25-22,25-21,25-22	University Park, Pa.	5-0	1:42	4809
9/7/12	DePaul	W	3-0	25-17,25-12,25-17	Evergreen Park, Ill.	6-0	1:17	327
9/8/12	Oregon State	L	2-3	25-17,17-25,25-11,17-25,12-15	Evergreen Park, Ill.	6-1	2:16	543
9/9/12	UIC	W	3-0	25-17,25-18,25-17	Evergreen Park, Ill.	7-1	1:11	563
9/14/12	Portland	W	3-0	25-9,25-13,25-12	University Park, Pa.	8-1	1:08	2512
9/15/12	Duquesne	W	3-0	25-16,25-16,25-16	University Park, Pa.	9-1	1:06	---
9/15/12	Eastern Illinois	W	3-0	25-14,25-14,25-16	University Park, Pa.	10-1	1:13	2872
9/19/12	#3 Nebraska	W	3-1	23-25,28-26,25-17,26-24	University Park, Pa.	11-1	2:18	3375
9/22/12	Iowa	W	3-1	25-20,25-21,27-29,25-14	University Park, Pa.	12-1	1:59	3252
9/28/12	Wisconsin	W	3-0	25-19,25-21,25-7	Madison, Wisc.	13-1	1:30	3698
9/29/12	#10 Minnesota	W	3-0	25-23,25-8,25-20	Minneapolis, Minn.	14-1	1:21	5147
10/5/12	Northwestern	W	3-0	25-23,25-18,25-23	Evanston, Ill.	15-1	1:38	1504
10/6/12	#21 Illinois	W	3-2	23-25,25-18,25-21,24-26,18-16	Champaign, Ill.	16-1	2:34	3075
10/12/12	#17 Purdue	W	3-0	25-19,25-16,25-16	University Park, Pa.	17-1	1:22	2952
10/13/12	Indiana	W	3-1	22-25,25-19,25-16,25-21	University Park, Pa.	18-1	1:55	3354
10/17/12	#20 Ohio State	W	3-0	25-21,25-19,25-22	Columbus, Ohio	19-1	1:30	1739
10/20/12	Michigan	W	3-2	25-19,25-18,21-25,22-25,15-10	Ann Arbor, Mich.	20-1	2:09	1252
10/24/12	Iowa	W	3-0	25-15,25-19,25-15	Iowa City, Iowa	21-1	1:25	1001
10/28/12	#4 Nebraska	L	2-3	25-12,30-32,25-19,23-25,10-15	Lincoln, Neb.	21-2	2:35	4193
11/2/12	#10 Minnesota	W	3-1	25-21,25-19,23-25,25-21	University Park, Pa.	22-2	2:06	3246
11/04/12	Wisconsin	W	3-0	25-20,25-15,25-22	University Park, Pa.	23-2	1:27	3112
11/08/12	Illinois	W	3-0	25-17,25-17,25-14	University Park, Pa.	24-2	1:27	2022
11/10/12	Northwestern	W	3-0	25-16,25-16,25-16	University Park, Pa.	25-2	1:19	3211
11/16/12	Indiana	W	3-0	25-12,25-18,25-22	Bloomington, Ind.	26-2	1:25	668
11/17/12	#21 Purdue	W	3-1	25-16,22-25,25-19,25-21	West Lafayette, Ind.	27-2	1:55	5520
11/21/12	#14 Ohio State	W	3-0	25-18,25-16,25-14	University Park, Pa.	28-2	1:20	2534
11/24/12	Michigan State	W	3-0	25-13,25-21,25-15	East Lansing, Mich.	29-2	1:21	3642
11/30/12	Binghamton	W	3-0	25-11,25-3,25-9	University Park, Pa.	30-2	1:05	3539
12/1/12	Bowling Green	W	3-0	25-15,25-12,25-15	University Park, Pa.	31-2	1:19	3462
12/7/12	Kentucky	W	3-0	25-18,25-21,25-12	West Lafayette, Ind.	32-2	1:20	---
12/8/12	#11 Minnesota	W	3-1	25-19,19-25,26-24,25-18	West Lafayette, Ind.	33-2	2:30	2842
12/13/12	#5 Oregon	L	3-1	25-21,28-30,22-25,19-25	Louisville, K.Y.	33-3	2:05	1338

2012 ATTENDANCE

	TOTALS	AVG.
All Matches:	102,680 (36 matches)	2,852
Home:	52,911 (17 matches)	3,112
Away:	32,109 (11 matches)	2,919

The Big Ten led all Division I conferences in overall attendance:

LEAGUE	MATCHES	TOTAL	AVG.
Big Ten	181	425,323	2,350
W. Athletic	98	210,360	2,147
Big 12	114	179,851	1,578
Pac-12	175	227,924	1,302
SEC	154	168,548	1,094

BREAKING DOWN THE RECORD

OVERALL 25-8

At home..... 15-2

On the road 8-4

On a neutral court 2-2

Non-conf. matches..... 9-4

Big Ten matches..... 16-4

Vs. ranked opp..... 8-6

Vs. unranked opp..... 17-2

PSU football home game 2-1

With a crowd of 2,000+ 20-5

BY SETS...

3 sets 15-1

4 sets 7-2

5 sets 3-4

Sets over 25 points..... 7-3

5th sets over 15 points..... 0-0

WHEN...

Winning 1-0..... 21-3

Winning 2-0..... 17-0

Losing 1-0..... 4-3

Losing 2-0..... 1-4

On Television..... 5-4

On Radio 25-8

BY KILLS...

Leading in kills..... 25-5

Trailing in kills 0-2

Tied in kills..... 0-0

BY DIGS...

Leading in digs..... 19-2

Trailing in digs 5-5

Tied in digs..... 1-0

BY HITTING PERCENTAGE...

Leading/tied in hitting pct. .. 25-3

Trailing in hitting pct..... 0-4

Hitting .400 or above 2-0

Hitting .300 to .399 11-1

Hitting .200 to .299 11-3

Hitting .100 to .199 1-3

Hitting below .100..... 0-0

Holding opp. below .200..... 16-2

Holding opp. .100 or below... 8-0

BY BLOCKS...

Leading in blocks 20-4

Trailing in blocks..... 4-3

Tied in blocks..... 1-0

BY THE PLAYERS...

Two or more players with double-digit kills..... 15-6

Two or more players with double-digit digs 9-6

The team has 10 or more blocks 14-3



OVERALL STATISTICS

RECORD: 33-3

CONFERENCE: 19-1

HOME: 17-0

AWAY: 10-1

PLAYER	SETS	K	K/S	E	TA	PCT	A	SA	SE	RE	DIG	DIG/S	BS	BA	TB	B/S	BE	PTS
#10 M. Racibarskas	43	2	0.05	0	4	.500	2	2	9	0	15	0.35	0	1	1	0.02	0	4.5
#16 Katie Slay	122	279	2.29	58	537	.412	9	0	0	1	15	0.12	19	145	164	1.34	12	370.5
#7 Nia Grant	124	205	1.65	52	407	.376	5	0	1	2	13	0.10	9	111	120	0.97	11	269.5
#12 Micha Hancock	125	125	1.00	32	260	.358	1403	81	113	1	298	2.38	8	68	76	0.61	6	248.0
#18 Deja McClendon	124	403	3.25	131	1106	.246	42	18	38	35	339	2.73	23	47	70	0.56	6	467.5
#1 Ariel Scott	125	469	3.75	127	1110	.308	12	3	5	0	105	0.84	11	91	102	0.82	3	528.5
#6 Maddie Martin	62	51	0.82	21	129	.233	3	14	29	10	71	1.15	0	8	8	0.13	1	69.0
#15 Maggie Harding	8	0	0.00	0	0	.000	0	0	2	0	0	0.00	0	0	0	0.00	0	0.0
#33 Lacey Fuller	119	0	0.00	2	4	-.500	15	19	18	2	169	1.42	0	0	0	0.00	0	19.0
#5 Kristin Carpenter	95	2	0.02	1	6	.167	12	8	24	0	54	0.57	1	0	1	0.01	0	11.0
#8 Erica Denney	9	7	0.78	1	13	.462	0	0	0	0	2	0.22	0	7	7	0.78	2	10.5
#33 Lacey Fuller	119	0	0.00	2	4	-.500	15	19	18	2	169	1.42	0	0	0	0.00	0	19.0
#8 Erica Denney	9	7	0.78	1	13	.462	0	0	0	0	2	0.22	0	7	7	0.78	2	10.5
#4 D. Gonzalez	125	5	0.04	1	14	.286	96	26	34	19	457	3.66	0	0	0	0.00	0	31.0
#5 Kristin Carpenter	95	2	0.02	1	6	.167	12	8	24	0	54	0.57	1	0	1	0.01	0	11.0
#17 Megan Courtney	120	240	2.00	88	632	.241	33	13	31	22	237	1.98	32	69	101	0.84	8	319.5
#5 Kendall Pierce	29	0	0.00	0	0	.000	2	9	6	0	7	0.24	0	0	0	0.00	0	9.0

TEAM

PENN STATE	125	1788	14.30	514	4222	.302	1635	196	314	97	1787	14.30	103	547	376.5	3.01	49	18.88
Opponents	125	1346	10.7	800	4242	.129	1286	97	193	196	1663	13.30	47	355	224.5	1.80	53	13.34

BIG TEN STATISTICS

RECORD: 16-4

HOME: 9-1

AWAY: 7-3

PLAYER	SETS	K	K/S	E	TA	PCT	A	SA	SE	RE	DIG	DIG/S	BS	BA	TB	B/S	BE	PTS
#16 Katie Slay	71	171	2.41	36	324	.417	4	0	0	2	6	0.08	7	65	72	1.01	7	162.5
#7 Nia Grant	71	123	1.73	26	232	.418	2	0	1	1	7	0.10	14	83	97	1.37	8	226.5
#12 Micha Hancock	71	70	0.99	20	151	.331	812	36	68	1	177	2.49	3	37	40	0.56	3	127.5
#1 Ariel Scott	71	261	3.68	60	614	.327	3	1	3	0	57	0.80	5	48	53	0.75	2	291.0
#18 Deja McClendon	71	234	3.30	84	645	.233	21	10	23	20	213	3.00	14	25	39	0.55	4	270.5
#17 Megan Courtney	71	145	2.04	54	417	.218	20	6	18	17	131	1.85	19	44	63	0.89	6	192.0
#6 Maddie Martin	34	22	0.65	11	54	.204	1	9	16	6	33	0.97	0	4	4	0.12	0	33.0
#5 Kristin Carpenter	56	1	0.02	1	3	.000	2	5	14	8	268	3.77	0	0	0	0.00	0	15.0
#4 D. Gonzalez	71	2	0.03	1	6	.167	57	13	17	0	16	0.29	0	0	0	0.00	0	6.0
#15 Maggie Harding	2	0	0.00	0	0	.000	0	0	0	0	3	0.21	0	0	0	0.00	0	1.0
#5 Kendall Pierce	14	0	0.00	0	0	.000	1	5	5	0	8	0.38	0	0	0	0.00	0	1.0
#10 M. Racibarskas	21	0	0.00	0	0	.000	1	1	4	0	3	0.21	0	0	0	0.00	0	5.0
#2 Lara Caraway	14	0	0.00	0	0	.000	1	1	3	0	0	0.00	0	0	0	0.00	0	0.0
#8 Erica Denney	1	0	0.00	1	1	-1.000	0	0	0	0	97	1.39	0	0	0	0.00	0	12.0
#33 Lacey Fuller	70	0	0.00	1	2	-.500	9	12	10	0	0	0.00	0	1	1	1.00	0	0.5

TEAM

PENN STATE	71	1029	14.49	295	2449	.300	934	99	182	60	1019	14.35	62	307	215.5	3.04	30	1343.5
Opponents	71	805	11.34	464	2464	.138	771	60	117	99	974	13.72	27	221	137.5	1.94	36	1002.5



2012 MATCH-BY-MATCH HIGHS

INDIVIDUAL PLAYER MATCH-BY-MATCH HIGHS

DATE	OPPONENT	KILLS	ATTACKS	ASSISTS	DIGS	TOTAL BLOCKS
Aug. 24	Morehead State	Courtney - 9	Courtney - 22	Hancock - 26	Gonzalez - 16	Scott - 7 Slay - 7
Aug. 25	Western Kentucky	Scott - 15	Scott - 32	Hancock - 36	McClendon - 11	Grant - 5
Aug. 25	Louisville	Scott - 13	Scott - 25	Hancock - 37	McClendon - 11	Slay - 6
Aug. 31	Stanford	Scott - 26	Scott - 85	Hancock - 53	Hancock - 23	Slay - 7
Sept. 1	Texas	Scott - 12	McClendon - 30	Hancock - 34	Fuller - 9	Slay - 4
Sept. 8	DePaul	McClendon - 14	McClendon - 24	Hancock - 38	Gonzalez - 11	Denney - 5
Sept. 8	Oregon State	Scott - 14	Scott - 45 McClendon - 45	Hancock - 49	Gonzalez - 19	Slay - 4 Courtney - 4
Sept. 9	UIC	Scott - 13	Scott - 27	Hancock - 27	Gonzalez - 9	Slay - 8
Sept. 14	Portland	McClendon - 15	McClendon - 23	Hancock - 37	Fuller - 8	Hancock - 5
Sept. 15	Duquesne	Slay - 12	McClendon - 24	Hancock - 36	Hancock - 9	Scott - 5
Sept. 15	E. Illinois	Scott - 9 Slay - 9 Courtney - 9	McClendon - 23	Hancock - 36	Courtney - 12	Hancock - 3
Sept. 19	Nebraska	Scott - 23	Scott - 50	Hancock - 55	Gonzalez - 16	Grant - 5 McClendon - 5
Sept. 22	Iowa	McClendon - 18	McClendon - 40	Hancock - 53	McClendon - 18	Grant - 6 Slay - 6
Sept. 28	Wisconsin	McClendon - 14	Scott - 33	Hancock - 46	McClendon - 16 Gonzalez - 16	Slay - 4
Sept. 29	Minnesota	Slay - 9 Scott - 9 McClendon - 9	McClendon - 32	Hancock - 35	Gonzalez - 12	Grant - 4
Oct. 5	Northwestern	Slay - 11	McClendon - 32	Hancock - 37	Gonzalez - 12	Slay - 7
Oct. 6	Illinois	Scott - 19	McClendon - 43 Scott - 43	Hancock - 53	McClendon - 15	Slay - 7
Oct. 12	Purdue	McClendon - 12	McClendon - 21	Hancock - 38	Gonzalez - 8	Grant - 5
Oct. 13	Indiana	Scott - 14	Scott - 40	Hancock - 40	Gonzalez - 16	Grant - 8
Oct. 17	Ohio State	Slay - 14 Scott - 14	McClendon - 28	Hancock - 38	Gonzalez - 15	Slay - 3
Oct. 20	Michigan	Scott - 18	Scott - 54	Hancock - 53	McClendon - 29	Slay - 12
Oct. 24	Iowa	McClendon - 11	McClendon - 26	Hancock - 34	McClendon - 12	Slay - 4 McClendon - 4
Oct. 28	Nebraska	McClendon - 20	McClendon - 64	Hancock - 61	Gonzalez - 29	Hancock - 8
Nov. 2	Minnesota	Scott - 20	McClendon - 44	Hancock - 46	Gonzalez - 20	Slay - 5
Nov. 4	Wisconsin	Scott - 14	McClendon - 29	Hancock - 40	Gonzalez - 11 Hancock - 11	Courtney - 4
Nov. 8	Illinois	McClendon - 11	McClendon - 29	Hancock - 21	Gonzalez - 11	Slay - 5
Nov. 10	Northwestern	McClendon - 8 Grant - 8	McClendon - 23	Hancock - 31	Gonzalez - 13	Courtney - 5 Scott - 5
Nov. 16	Indiana	Scott - 12	McClendon - 27	Hancock - 35	Hancock - 8 Gonzalez - 8	Grant - 8
Nov. 17	Purdue	Scott - 18	McClendon - 32	Hancock - 38	McClendon - 9	Slay - 3
Nov. 21	Ohio State	Scott - 15	Scott - 27	Hancock - 34	Gonzalez - 11	Courtney - 5 Slay - 5
Nov. 24	Michigan State	Courtney - 9	Scott - 24	Hancock - 24	Gonzalez - 12	Slay - 8
Nov. 30	Binghamton	McClendon - 12	McClendon - 15	Hancock - 33	Gonzalez - 12	Grant - 4
Dec. 1	Bowling Green	Scott - 8	McClendon - 22	Hancock - 30	Courtney - 9	Slay - 3 Courtney - 3
Dec. 7	Kentucky	Scott - 11	Scott - 25	Hancock - 28	Gonzalez - 12	Slay - 5
Dec. 8	Minnesota	Scott - 25	McClendon - 46	Hancock - 46	Gonzalez - 20	Grant - 7 McClendon - 7
TOTALS (INCLUDING TIES)		Scott - 21 McClendon - 11 Slay - 5 Courtney - 3 Grant - 1	McClendon - 23 Scott - 13 Courtney - 1	Hancock - 35	Gonzalez - 22 McClendon - 8 Hancock - 4 Fuller - 2 Courtney - 1	Slay - 21 Grant - 9 Courtney - 5 Scott - 3 Hancock - 3 McClendon - 3 Denney - 1



2012 PENN STATE SUPERLATIVES

<u>THREE SETS</u>	<u>INDIVIDUAL</u>	<u>TEAM</u>
Kills:.....	15 - 3x, last, A. Scott vs. Ohio State (11/21).....	54 - at Wisconsin (9/28)
Attacks:.....	33 - Ariel Scott at Wisconsin (9/28).....	120 - at Ohio State (10/17)
Attack Percentage*:	.800 (12-0-15), 2x, last, D. McClendon vs. Binghamton (12/1).....	587 (40-3-63) - vs. Binghamton (12/1)
Assists:.....	46 - Micha Hancock at Wisconsin (9/28).....	50 - at Wisconsin (9/28)
Aces:.....	10 - Micha Hancock vs. Binghamton (12/1).....	12 - vs. Binghamton (12/1)
Digs:.....	16 - 3x, last D. Gonzalez & M. McClendon at Wisconsin (9/28).....	56 - at Wisconsin (9/28)
Solo Blocks:.....	3 - 3x, last, N. Grant at Indiana (11/16).....	5 - 3x, last vs. Michigan State (11/24)
Block Assists:.....	7 - 2x, last, K. Slay vs. Michigan State (11/24).....	20 - vs. Morehead State (8/24)
Total Blocks:.....	8 - 3x, last, K. Slay vs. Michigan State (11/24).....	14.0 - 3x, last vs. Michigan State (11/24)

<u>FOUR SETS</u>	<u>INDIVIDUAL</u>	<u>TEAM</u>
Kills:.....	25 - Ariel Scott vs. Minnesota (12/8).....	66 - vs. Nebraska (9/19)
Attacks:.....	50 - Ariel Scott vs. Nebraska (9/19).....	156 - vs. Minnesota (12/8)
Attack Percentage*:	.600 (10-1-15) - Katie Slay vs. Nebraska (9/19).....	317 (50-12-120) - at Purdue (11/17)
Assists:.....	55 - Micha Hancock vs. Nebraska (9/19).....	63 - vs. Nebraska (9/19)
Aces:.....	7 - Micha Hancock vs. Minnesota (11/2).....	11 - vs. Minnesota (11/2)
Digs:.....	20 - 2x, last, D. Gonzalez vs. Minnesota (12/8).....	73 - vs. Minnesota (12/8)
Solo Blocks:.....	4 - Deja McClendon vs. Minnesota (12/8).....	5 - vs. Minnesota (12/8)
Block Assists:.....	7 - 2x, last, N. Grant vs. Minnesota (12/8).....	27 - vs. Indiana (10/13)
Total Blocks:.....	8 - Nia Grant vs. Indiana (10/13).....	15.5 - vs. Indiana (10/13)

<u>FIVE SETS</u>	<u>INDIVIDUAL</u>	<u>TEAM</u>
Kills:.....	26 - Ariel Scott vs. Stanford (8/31).....	74 - 2x, last at Nebraska (10/28)
Attacks:.....	85 - Ariel Scott vs. Stanford (8/31).....	216 - vs. Stanford (8/31)
Attack Percentage*:	.692 (9-0-13) - Nia Grant vs. Stanford (8/31).....	276 (68-21-170) - at Illinois (10/6)
Assists:.....	61 - Micha Hancock at Nebraska (10/28).....	70 - at Nebraska (10/28)
Aces:.....	3 - Micha Hancock vs. Stanford (8/31).....	7 - vs. Oregon State (9/8)
Digs:.....	29 - 2x, last, D. Gonzalez at Nebraska (10/28).....	99 - vs. Stanford (8/31)
Solo Blocks:.....	3 - Katie Slay at Michigan (10/20).....	7 - at Michigan (10/20)
Block Assists:.....	9 - Katie Slay at Michigan (10/20).....	28 - at Michigan (10/20)
Total Blocks:.....	12 - Katie Slay at Michigan (10/20).....	21.0 - at Michigan (10/20)

2012 OPPONENT SUPERLATIVES

<u>THREE SETS</u>	<u>INDIVIDUAL</u>	<u>TEAM</u>
Kills:.....	18 - Lola Arslanbekova, Louisville (8/25).....	40 - Northwestern (10/5)
Attacks:.....	44 - Lola Arslanbekova, Louisville (8/25).....	113 - Northwestern (10/5)
Attack Percentage*:	.600 (6-0-10) - Anna Drewry, Purdue (10/12).....	219 (37-14-105) - Wisconsin (11/4)
Assists:.....	37 - Madalyn Shalter, Northwestern (10/5).....	39 - Northwestern (10/5)
Aces:.....	4 - Emily Danks, Ohio State (10/17).....	7 - Ohio State (10/17)
Digs:.....	17 - Davionna DiSalvatore, Ohio State (10/17).....	48 - Northwestern (10/5)
Solo Blocks:.....	2 - 2x, last, J. Mikaelson, Wisconsin (11/4).....	4 - 2x, last, Wisconsin (11/4)
Block Assists:.....	6 - 2x, last, E. Johnson, Illinois (11/8).....	15 - Wisconsin (9/28)
Total Blocks:.....	6 - 2x, last, E. Johnson, Illinois (11/8).....	10.0 - Wisconsin (11/4)

<u>FOUR SETS</u>	<u>INDIVIDUAL</u>	<u>TEAM</u>
Kills:.....	19 - Ariel Turner, Purdue (11/17).....	55 - Nebraska (9/19)
Attacks:.....	57 - Katherine Harms, Minnesota (12/8).....	159 - Iowa (9/22)
Attack Percentage*:	.538 (8-1-13) - Tori Dixon, Minnesota (12/8).....	209 (55-24-148) - Nebraska (9/19)
Assists:.....	44 - Lauren Cook, Nebraska (9/19).....	52 - Purdue (11/17)
Aces:.....	3 - 2x, last, J. Haverly, Indiana (10/13).....	8 - Iowa (9/22)
Digs:.....	20 - Bethany Yeager, Iowa (9/22).....	61 - Minnesota (12/8)
Solo Blocks:.....	3 - Tori Dixon, Minnesota (11/2).....	5 - Nebraska (9/19)
Block Assists:.....	8 - Tori Dixon, Minnesota (11/2).....	26 - Minnesota (11/2)
Total Blocks:.....	11 - Tori Dixon, Minnesota (11/2).....	16.0 - Minnesota (11/2)

<u>FIVE SETS</u>	<u>INDIVIDUAL</u>	<u>TEAM</u>
Kills:.....	23 - Camille Saxton, Oregon State (9/8).....	65 - Illinois (10/6)
Attacks:.....	63 - Camille Saxton, Oregon State (9/8).....	199 - Nebraska (10/28)
Attack Percentage*:	.455 (11-1-22) - Anna Dorn, Illinois (10/6).....	229 (50-18-140) - Oregon State (9/8)
Assists:.....	55 - Lexi Dannemiller, Michigan (10/20).....	62 - Michigan (10/20)
Aces:.....	2 - 3x, last, L. Dykstra, Nebraska (10/28).....	4 - 3x, last, Nebraska (10/28)
Digs:.....	27 - Hannah Werth, Nebraska (10/28).....	100 - Stanford (8/31)
Solo Blocks:.....	2 - Jennifer Cross, Michigan (10/20).....	2 - 2x, last, Michigan (10/20)
Block Assists:.....	6 - 4x, last, M. Haggerty, Nebraska (10/28).....	22 - Illinois (10/6)
Total Blocks:.....	7 - 2x, last, M. Haggerty, Nebraska (10/28).....	13.0 - Illinois (10/6)



2012 MATCH SUMMARIES

PSU 3, MOREHEAD STATE 0

Louisville, K.Y. (KFC YUM! Center)
Aug. 24, 2012

The No. 3 Penn State women's volleyball team opened the season with a 3-0 victory against Morehead State in the Active Ankle Challenge hosted by Louisville. Penn State is now 28-6 all-time in season openers.

Penn State opened the match taking a 6-1 lead after a kill and a block from Courtney and three Eagle errors. Morehead State crept within one, 7-6, but Penn State was leading by four, 13-9, midway through the set. Back-to-back Eagle kills brought PSU within two, 13-11, but a 4-0 Nittany Lion run had the Eagles taking a time out.

The Nittany Lions allowed the Eagles only four additional points before taking the second set, 25-15. Two kills by Scott and a block and a kill from Courtney helped the Nittany Lions down the final stretch.

PSU closed out the match on a 5-0 run, which included an ace from freshman Kendal Pierce. The Nittany Lions won set three, 25-14.

PENN STATE (1-0, 0-0)

Name	SP	K	E	TA	PCT	A	SA	SE	RE	D	BS	BA	BE
Scott	3	6	1	21	.238	0	0	0	0	2	2	5	0
Grant	3	5	0	8	.625	0	0	0	0	0	0	4	0
Hancock	3	5	0	8	.625	26	0	1	0	3	0	0	1
Slay	3	6	2	12	.333	0	0	0	0	0	1	6	0
Courtney	3	9	5	22	.182	4	1	1	0	2	1	2	0
McClendon	3	5	0	24	.208	0	0	0	0	0	8	0	3
Caraway	1	0	0	0	.000	0	0	0	0	0	1	0	0
Pierce	1	0	0	0	.000	0	1	0	0	1	0	0	0
Gonzalez	3	0	0	1	.000	3	1	0	216	0	0	0	0
Carpenter	3	0	0	2	.000	2	0	0	0	7	0	0	0
Racibarskas	2	0	0	0	.000	0	0	0	0	0	0	0	0
Harding	1	0	0	0	.000	0	0	0	0	0	0	0	0
Fuller	2	0	0	0	.000	0	0	0	2	3	0	0	0
TOTALS	3	36	8	96	.292	35	3	2	4	43	4	20	1

Set	K	E	TA	PCT	Sideout	PCT
1	11	0	31	.355	10-18	55%
2	12	3	30	.300	16-16	100%
3	13	5	35	.229	11-14	78%

Morehead State	18	15	14
Penn State	25	25	25

MOREHEAD STATE (0-1, 0-0)

Name	SP	K	E	TA	PCT	A	SA	SE	RE	D	BS	BA	BE
Clark	3	0	1	1	.000	18	0	1	0	5	0	0	0
McDermott	3	6	1	10	.500	0	0	0	0	0	0	0	0
Smith	3	4	6	19	.105	0	0	0	0	5	0	0	0
Roberson	3	11	8	29	.103	1	0	0	0	1	0	0	0
Bohannon	3	5	5	23	.000	0	0	1	2	12	0	0	0
Gruenschlaeger	3	2	5	18	.167	2	0	2	0	0	1	2	0
Cameron	3	1	0	2	.500	6	1	0	0	4	0	0	0
Sigala	3	1	2	6	.167	0	0	0	0	0	0	2	0
Schellhaas	3	1	0	2	.500	2	0	0	2	11	0	0	0
Roth	3	0	0	0	.000	1	3	1	1	4	0	0	0
TOTALS	3	31	28	110	.027	30	4	5	3	42	1	4	0

Set	K	E	TA	PCT	Sideout	PCT
1	12	11	37	.027	10-25	40%
2	11	9	38	.053	15-24	62%
3	8	8	35	.000	11-25	43%

	1	2	3	Total
Tie Scores	0	8	2	10
Lead Changes	0	0	0	0

PSU 3, WESTERN KENTUCKY 0

Louisville, K.Y. (KFC YUM! Center)
Aug. 25, 2012

The third-ranked Penn State women's volleyball improved to with a 3-0 victory against Western Kentucky University. Two Nittany Lions posted double-digit kills in the win.

The Nittany Lions jumped out to a 4-0 lead to start the match and never looked back. The Hilltoppers came within two on four occasions early in the first set, but Penn State got into a rhythm.

Western Kentucky took an early 5-2 lead to start the second set. However, Penn State used a 5-1 run to move ahead by one, 7-6. The score tied twice before two Penn State errors had the Hilltoppers on top, 10-8. The Nittany Lions went on to secure set two, 25-22, with the aid of a kill and a block from Katie Slay.

WKU managed to knot the score at 6-6 after a PSU error and a kill. The score tied seven more times before a 4-0 PSU run had Penn State leading by four, 19-15. The Hilltoppers narrowed the gap to two, 20-18, but three Nittany Lion kills had the Lions leading 23-19, before securing a 25-22 win, helped out by a kill from Deja McClendon.

WESTERN KENTUCKY (-, 0-0)

Name	SP	K	E	TA	PCT	A	SA	SE	RE	D	BS	BA	BE
Rodgers	3	6	1	21	.238	0	0	0	0	2	2	5	0
Boyan	3	5	0	8	.625	0	0	0	0	0	0	4	0
Wessel	3	5	0	8	.625	26	0	1	0	3	0	0	1
Skinner	3	6	2	12	.333	0	0	0	0	0	1	6	0
Langenkamp	3	9	5	22	.182	4	1	1	0	2	1	2	0
Stutsman	3	5	0	24	.208	0	0	0	0	8	0	3	0
Potts	1	0	0	0	.000	0	0	0	0	1	0	0	0
Spears	1	0	0	0	.000	0	1	0	0	1	0	0	0
Bodway	3	0	0	1	.000	3	1	0	216	0	0	0	0
Engle	3	0	0	0	.000	2	0	0	0	7	0	0	0
Diggins	2	0	0	0	.000	0	0	0	0	0	0	0	0
TOTALS	3	36	8	96	.292	35	3	2	4	43	4	20	1

Set	K	E	TA	PCT	Sideout	PCT
1	11	0	31	.355	10-18	55%
2	12	3	30	.300	16-16	100%
3	13	5	35	.229	11-14	78%

Western Kentucky	18	15	14
Penn State	25	25	25

PENN STATE (2-0, 0-0)

PSU 3, LOUISVILLE 0

Louisville, K.Y. (KFC YUM! Center)
Aug. 25, 2012

The No. 3 Penn State women's volleyball team finished its first weekend of the 2012 season with an unblemished record after sweeping Louisville, 3-0. Junior Ariel Scott was named the Active Ankle Challenge MVP. Joining Scott on the all-tournament team were juniors Katie Slay and Deja McClendon.

With the score tied at 2-2 in set one, a 4-0 Nittany Lion run had PSU ahead by four, 6-2. Penn State continued to maintain at least a one-point lead through the middle part of the set

Back-to-back Louisville kills had the Cards within two in the second frame but four straight PSU points had the Lions leading 14-8 and Louisville heading to the bench. UoFL tallied one final kill before Martin closed out the set with a kill, 25-17.

Penn State's dominance continued as the Nittany Lion lead grew to nine, 21-12. The two squads traded points until a 3-0 Louisville run had Penn State using a time out with the score at 24-18. Scott closed out the set with a kill for a 25-18 win.

PENN STATE (3-0, 0-0)

Name	SP	K	E	TA	PCT	A	SA	SE	RE	D	BS	BA	BE
Scott	3	13	5	25	.320	3	0	0	0	3	0	4	0
Martin	3	8	2	22	.273	1	0	2	1	7	0	2	0
Grant	3	4	0	7	.571	0	0	0	0	1	0	1	0
Hancock	3	5	0	7	.714	37	4	0	6	0	1	1	1
Slay	3	8	0	9	.889	0	0	0	0	0	0	6	0
McClendon	3	11	1	21	.476	2	0	0	0	11	1	0	0
Caraway	1	0	0	0	.000	0	0	0	0	0	0	0	0
Gonzalez	3	0	0	1	.000	5	1	1	0	10	0	0	0
Carpenter	3	0	0	1	.000	0	1	0	0	4	0	0	0
Racibarskas	2	0	0	0	.000	0	1	1	0	1	0	0	0
Courtney	1	0	0	1	.000	0	0	0	0	0	0	0	0
Fuller	1	0	0	0	.000	0	0	0	0	0	0	0	0
TOTALS	3	49	8	94	.436	48	6	8	1	43	1	14	1

Set	K	E	TA	PCT	Sideout	PCT
1	12	5	30	.467	14-20	69%
2	13	7	36	.361	11-18	61%
3	13	6	28	.500	14-18	77%

Penn State	25	25	25
Louisville	20	17	18

LOUISVILLE (0-0, 0-0)

Name	SP	K	E	TA	PCT	A	SA	SE	RE	D	BS	BA	BE
Mattingly	3	3	1	8	.250	0	0	0	0	0	0	1	1
Kvite	3	2	1	5	.200	23	0	0	0	2	0	0	0
Rucker	3	6	4	15	.133	0	0	0	0	0	0	2	0
Arslanbekova	3	18	8	44	.227	1	0	1	2	8	0	0	0
Poulliezos	3	0	0	0	.000	0	0	0	0	6	0	0	0
James	3	5	0	17	.294	0	0	0	0	3	0	0	0
Welch	3	1	0	1	.000	5	0	0	0	4	15	0	0
Juhl	3	3	4	15	.067	0	1	0	0	0	0	3	0
George	1	0	0	0	.000	5	0	0	0	0	0	0	0
Lukyanecko	1	0	0	0	.000	0	0	0	0	0	0	0	0
Robison	3	0	0	0	.000	0	0	1	0	1	0	0	0
TOTALS	3	38	18	105	.190	34	1	2	6	35	0	6	1

Set	K	E	TA	PCT	Sideout	PCT
1	12	5	30	.233	14-25	56%
2	13	7	43	.140	10-24	41%
3	13	6	32	.219	14-25	56%

	1	2	3	Total
Tie Scores	2	1	1	4
Lead Changes	1	0	1	2



PSU 3, STANFORD 2

University Park, Pa. (Rec Hall)
Aug. 31, 2012

The fourth-ranked Penn State women's volleyball team defeated No. 9 Stanford, 3-2 Friday night in front of more than 5,000 fans packed into Rec Hall.

With a four-point lead, 16-12, PSU called a timeout and closed out the set with a 9-1 run for a 25-13 victory in the first set. Trailing by nine in set two, the Nittany Lions began an 11-1 run, which put Penn State into the lead. Boukather put the Cardinal at set point before a PSU error secured set two for Stanford.

With the score tied at 21-21, a pair of PSU kills pushed the Lions ahead, 23-21. Katie Slay pounded a kill to move the Lions into set point position before a Cardinal error gave Penn State a 25-23 win in the third set.

With the match tied at 2-2, the lead changed three times at the start of the final set before consecutive Stanford errors had the Lions with a four-point lead. With Penn State at match point, 14-12, but a kill from Boukather delayed the conclusion. Penn State regrouped and Courtney sealed the deal with a kill for a 15-13 Penn State win.

STANFORD (2-2, 0-0)

Name	SP	K	E	TA	PCT	A	SA	SE	RE	D	BS	BA	BE
Wopat	5	6	7	22	.045	0	1	3	0	1	0	6	0
Williams	5	10	6	27	.148	0	0	0	0	4	0	5	0
Ajanaku	5	7	1	23	.261	0	0	0	0	5	0	3	0
Cook	4	0	1	1	1.00	21	0	0	0	10	0	0	0
Howard	5	12	3	47	.191	1	2	1	1	19	1	0	1
Burgess	5	13	6	50	.140	2	0	1	2	20	0	3	0
Boukather	4	11	2	21	.429	0	0	0	0	1	0	1	0
Benjamin	3	0	0	0	0.000	0	0	0	0	1	1	0	0
Gilbert	5	0	0	0	0.000	4	0	1	23	0	0	0	0
Luck	2	0	0	0	0.000	0	0	0	0	1	0	0	0
Spelman	1	0	0	3	0.000	0	0	0	0	0	0	0	0
Bugg	5	1	0	3	.333	28	1	0	0	15	0	0	0

TOTALS	56026	197	17356	4	6	5100	1	18	1	1	1	1	1
---------------	--------------	------------	--------------	----------	----------	-------------	----------	-----------	----------	----------	----------	----------	----------

Set	K	E	TA	PCT	Sideout	PCT
1	8	4	29	.138	8-24	33%
2	16	8	54	.148	15-26	57%
3	13	6	47	.149	17-24	70%
4	14	4	46	.217	16-24	66%
5	9	4	21	.238	8-15	53%

Stanford	13	27	23	25	13
Penn State	25	25	25	23	15

PENN STATE (4-0, 0-0)

Name	SP	K	E	TA	PCT	A	SA	SE	RE	D	BS	BA	BE
Scott	5	26	12	85	.1651	0	0	0	0	9	0	3	0
Grant	5	9	0	13	.692	1	0	0	0	0	0	4	0
Hancock	5	2	0	6	.333	53	3	4	0	23	1	3	1
Slay	5	10	0	21	.476	1	0	0	0	1	1	6	0
Courtney	5	6	2	16	.250	0	0	1	0	8	0	1	0
McClendon	5	16	5	55	.200	0	0	0	2	11	0	4	0
Gonzalez	5	0	0	0	0.000	6	2	1	1	22	0	0	0
Carpenter	5	0	0	0	0.000	0	0	1	0	6	0	0	0
Martin	4	5	5	20	.000	0	0	2	1	8	0	0	0
Denney	1	0	0	0	0.000	0	0	0	0	0	0	0	1
Racibarskas	2	0	0	0	0.000	0	0	1	0	1	0	0	0
Fuller	5	0	0	0	0.000	1	0	1	0	10	0	0	0

TOTALS	57424	216	231	63	5	11	4	99	2	21	2	21	2
---------------	--------------	------------	------------	-----------	----------	-----------	----------	-----------	----------	-----------	----------	-----------	----------

Set	K	E	TA	PCT	Sideout	PCT
1	16	3	34	.382	9-14	64%
2	14	8	48	.125	14-26	53%
3	18	5	59	.220	18-24	75%
4	18	6	54	.222	15-24	62%
5	8	2	21	.286	8-13	61%

	1	2	3	4	5	Total
Tie Scores	0	6	14	4	6	30
Lead Changes	0	4	2	1	3	10



PSU 3, TEXAS 0

University Park, Pa. (Rec Hall)
Sept. 1, 2012

The fourth-ranked Penn State women's volleyball team grabbed a convincing 3-0 win against No. 2 Texas. Scott was named the MVP of the Rockvale Outlets Nike Big Four Volleyball Classic, while McClendon and Hancock were also named to the all-tournament team.

PSU opened the first set with a 5-3 lead, but the two squads went back-and-forth until the Lions finished strong, capturing a 25-22 win. In set two, Texas used its final timeout and tied the score at 20-20, but a 3-0 Nittany Lion run had Penn State within two of taking the set, 23-20. A solo stuff by Texas proved to be the Longhorns' final point as a McClendon kill and a Texas error secured set two for PSU, 25-21.

With PSU leading by two in the third frame, the Longhorns called a second timeout, but a block and a kill from the Nittany Lions pushed Penn State closer to the finish at 22-19. A Texas error and a kill from McClendon put Penn State at match-point, 24-20. The Longhorns tallied two final points before a service error sealed the win in favor of the Nittany Lions, 25-22.

TEXAS (5-1, 0-0)

Name	SP	K	E	TA	PCT	A	SA	SE	RE	D	BS	BA	BE
Bell	3	6	3	13	.231	0	0	0	0	0	1	1	1
Dalton	3	2	2	7	.000	20	0	2	1	7	0	2	0
Eckerman	3	13	4	39	.231	0	1	3	0	4	0	0	0
Allison	3	0	0	0	0.000	12	1	0	4	0	0	0	0
McNeal	3	3	2	10	.100	2	1	2	1	7	0	2	0
Webster	3	11	6	29	.172	0	0	0	0	2	1	1	0
McCage	3	1	0	2	.500	0	0	0	0	0	2	0	0
Brooks	1	0	0	0	0.000	0	0	0	0	0	0	0	0
Neal	3	0	0	1	0.000	0	0	1	0	3	0	0	0
Palmer	3	0	0	0	0.000	0	0	0	3	11	0	0	0

TOTALS	336	17	10	.188	34	3	8	538	4	6	1	1	1
---------------	------------	-----------	-----------	-------------	-----------	----------	----------	------------	----------	----------	----------	----------	----------

Set	K	E	TA	PCT	Sideout	PCT
1	12	8	31	.129	16-25	63%
2	12	2	37	.270	13-24	54%
3	12	7	33	.152	19-25	75%

Texas	22	21	22
Penn State	25	25	25

PENN STATE (5-0, 0-0)

Name	SP	K	E	TA	PCT	A	SA	SE	RE	D	BS	BA	BE
Scott	3	12	5	26	.269	1	1	0	0	3	0	2	0
Grant	3	2	4	9	.222	0	0	0	0	1	0	2	0
Hancock	3	5	0	7	.714	34	2	4	0	5	0	1	0
Slay	3	5	4	15	.067	1	0	0	0	1	0	4	0
Courtney	3	8	0	15	.533	1	1	3	0	8	1	2	0
McClendon	3	11	3	30	.267	2	0	0	1	6	0	2	0
Gonzalez	3	0	0	0	0.000	0	0	1	2	3	0	0	0
Carpenter	3	0	0	0	0.000	1	0	0	4	0	0	0	0
Racibarskas	2	0	0	0	0.000	1	0	1	0	0	0	0	0
Fuller	3	0	0	0	0.000	2	0	1	0	9	0	0	0

TOTALS	343	16	102	.265	42	5	10	3	40	1	13	0	0
---------------	------------	-----------	------------	-------------	-----------	----------	-----------	----------	-----------	----------	-----------	----------	----------

Set	K	E	TA	PCT	Sideout	PCT
1	13	6	29	.241	16-22	72%
2	16	6	39	.256	14-22	63%
3	14	4	34	.294	19-22	86%

	1	2	3	Total
Tie Scores	14	13	6	33
Lead Changes	7	2	1	10



PSU 3, DePAUL 0

Evergreen Park, Ill. (Mother McAuley)
Sept. 7, 2012

The second-ranked Penn State women's volleyball team earned a 3-0 win against DePaul in the Chicago Classic.

With the score knotted at 11-11 in the first set, the Nittany Lions went on a 5-0 run that gave PSU an 18-12 advantage. DePaul closed the gap to four on three occasions before a kill from Deja McClendon and an ace by Micha Hancock ace had the Lions leading, 22-16. Penn State capitalized on two DePaul errors for a 25-17 first set win.

Leading by seven, 13-6, in the second set courtesy of three straight Blue Demon errors and kill from Hancock, Erica Denney and Ariel Scott each put down a kill before an ace by Dom Gonzalez had Penn State at set point, 24-11. DePaul pounded one final kill before Maddie Martin put one away for a 25-12 set two victory.

Penn State didn't let the Blue Demons within six points during the second half of the final set. A kill from McClendon an ace by Fuller put Penn State just shy of the win, 23-15. DePaul managed two points off of a kill and a PSU error, but kills from McClendon and Grant secured set three for Penn State, 25-17.

PENN STATE (6-0, 0-0)

Name	SP	K	E	TA	PCT	A	SA	SE	RE	D	BS	BA	BE
Scott	3	11	3	21	.381	0	1	0	5	1	3	1	1
Grant	3	5	1	9	.444	1	0	0	0	0	2	1	1
Denney	3	4	0	7	.571	0	0	0	1	0	5	1	1
Hancock	3	3	1	4	.500	38	1	5	0	4	0	3	0
Courtney	2	4	1	7	.429	0	0	1	1	0	0	3	0
McClendon	3	14	0	24	.583	1	0	0	10	0	0	0	0
Caraway	1	0	0	0	0.000	0	1	0	0	0	0	0	0
Pierce	1	0	0	0	0.000	0	0	0	0	0	0	0	0
Gonzalez	3	0	0	2	.000	1	1	2	1	11	0	0	0
Carpenter	2	0	0	0	0.000	1	0	0	2	0	0	0	0
Martin	3	4	0	9	.444	0	0	1	0	7	0	0	1

TOTALS	345	6	83	.470	42	4	12	2	43	1	16	4	4
---------------	------------	----------	-----------	-------------	-----------	----------	-----------	----------	-----------	----------	-----------	----------	----------

Set	K	E	TA	PCT	Sideout	PCT
1	17	2	25	.600	13-17	76%
2	14	2	30	.400	10-13	76%
3	14	2	28	.429	13-17	76%



2012 MATCH SUMMARIES



OREGON STATE 3, PSU 2 Evergreen Park, Ill. (Mother McAuley) Sept. 8, 2012

The No. 2 Penn State women's volleyball team lost to Oregon State, 3-2. Penn State grabbed an early 8-5 lead in set one. The Nittany Lions maintained at least a two-point edge through the midpoint of the set before going on a 5-1 run for an eventual win.

Trailing by six in the second set, Micha Hancock moved the Nittany Lions within five, 20-15, but a PSU attack error and a Beaver kill put the Lions behind by seven, 22-15. The Beavers rebounded and closed the set on a 3-0 run for a 25-17 win. Clinging to a three-point lead, 11-8, in set three, PSU went on a 6-1 run for a comfortable 19-10 advantage, before closing out the set with a 25-11 win.

OSU took control in set four, using a 4-1 run to construct a six-point lead, 18-12. Forcing the match into a fifth set, the Beavers moved ahead by as much as six points before PSU cut it to four, 20-16. The Lions couldn't continue the momentum and dropped the set, 25-17.

Following a knotted score in the final frame, PSU moved ahead 10-8 but couldn't finish the set as a kill from OSU and two Lions errors ended the match in favor of the Beavers.

OREGON STATE (6-2, 0-0)													
Name	SP	K	E	TA	PCT	A	SA	SE	RE	D	BS	BA	BE
Saxton	5	23	6	63	.270	0	2	5	1	7	0	2	0
Rogers	1	0	3	4	-.750	0	1	0	0	0	0	0	0
WoodS	3	0	0	0.000	11	0	0	0	3	0	1	1	1
Schaudt	5	7	1	18	.333	0	0	0	0	0	0	0	1
Enelik	5	6	1	13	.385	0	0	0	4	0	1	0	0
Nassar	5	5	5	24	.000	1	0	1	0	4	1	6	1
O'Neil	5	0	0	0.000	2	0	1	2	8	0	0	0	0
Clarke	5	3	0	5	.600	0	0	0	0	0	0	1	0
Defoe	5	0	0	1.000	5	0	1	2	17	0	0	0	0
Reeder	4	0	0	0.000	0	0	0	0	1	0	0	0	0
McBride	4	6	2	12	.333	26	0	3	0	4	0	3	0
Massey	5	0	0	0.000	2	0	0	2	11	0	0	0	0
TOTALS	5	501	140	.229	47	3	11	7	59	1	14	3	3

Set	K	E	TA	PCT	Sideout	PCT
1	9	8	28	.036	13-23	56%
2	15	3	34	.353	13-18	72%
3	6	6	31	.000	8-24	33%
4	11	0	22	.500	13-18	72%
5	9	1	25	.320	10-12	83%

Oregon St.	17	25	11	25	15
Penn State	25	17	25	17	12

PENN STATE (6-1, 0-0)													
Name	SP	K	E	TA	PCT	A	SA	SE	RE	D	BS	BA	BE
Scott	5	14	7	45	.156	0	0	0	0	5	0	2	0
Grant	5	8	3	18	.278	1	0	0	0	0	0	0	3
Hancock	5	5	2	9	.333	49	2	6	0	2	0	1	0
Slay	5	9	3	17	.353	0	0	0	0	1	0	4	0
Courtney	5	9	3	21	.286	0	2	2	0	14	1	3	1
McClendon	5	13	7	45	.133	3	2	2	2	12	0	2	0
Gonzalez	5	0	0	0.000	2	1	1	1	19	0	0	0	0
Carpenter	4	0	0	0.000	0	0	2	0	3	0	0	0	0
Martin	2	0	0	0.000	0	0	0	0	3	0	0	0	0
Fuller	5	0	1	1-1.000	0	0	0	0	6	0	0	0	0
TOTALS	5	58	26	156	.205	56	7	13	3	65	1	15	1

Set	K	E	TA	PCT	Sideout	PCT
1	14	4	29	.345	14-18	77%
2	10	8	36	.056	12-24	50%
3	15	2	35	.371	9-12	75%
4	11	8	29	.103	12-24	50%
5	8	4	27	.148	10-15	66%

	1	2	3	4	5	Total
Tie Scores	4	4	3	6	6	23
Lead Changes	2	2	3	2	1	10



PSU 3, UIC 0 Evergreen Park, Ill. (Mother McAuley) Sept. 9, 2012

The No. 2 Penn State women's volleyball team closed out the Chicago Classic with a 3-0 victory against UIC. Junior Ariel Scott led all players with 13 kills.

After a close start, the Nittany Lions developed a 10-6 lead with the help of blocks by Katie Slay, Ariel Scott and freshman Megan Courtney. After a UIC timeout, the Flames pounded three kills to close the gap to two, 12-10. With a steady lead, 23-15, UIC managed two final points before kills from Scott and Micha Hancock secured set one for the Nittany Lions, 25-17.

Rallying from behind in set two, Penn State embarked on a 3-0 run to take the lead, 11-10. The Flames knotted the score at 11-11, but a four-point PSU run had the Lions back up by four, 15-11. Following a 4-1 Nittany Lion run, UIC grabbed a point on a PSU error, but a block by Hancock closed out set two for Penn State, 25-18.

Penn State jumped out to an 8-2 lead to start the third frame. The Flames fought to within four five times, but three straight PSU kills had Penn State ahead for good, claiming a 25-17 win for a victory.

PENN STATE (7-1, 0-0)													
Name	SP	K	E	TA	PCT	A	SA	SE	RE	D	BS	BA	BE
Scott	3	13	6	27	.259	0	1	1	0	2	2	2	0
Grant	3	5	2	12	.250	0	0	0	0	0	0	2	2
Hancock	3	4	1	10	.300	27	3	3	0	4	2	5	0
Slay	3	3	1	11	.182	0	0	0	0	1	7	1	1
Courtney	3	4	3	9	.111	0	2	1	0	2	0	2	0
McClendon	3	6	1	19	.263	2	0	2	0	6	0	0	0
Caraway	2	0	0	0.000	0	0	1	0	0	0	0	0	0
Gonzalez	3	0	0	0.000	0	1	0	1	9	0	0	0	0
Carpenter	1	0	0	0.000	0	0	0	0	0	0	0	0	0
Racibarskas	1	0	0	0.000	0	0	1	0	0	0	0	0	0
Fuller	3	0	0	0.000	0	2	0	0	4	0	0	0	0
TOTALS	3	35	14	88	.239	29	9	1	27	5	18	3	3

Set	K	E	TA	PCT	Sideout	PCT
1	12	4	34	.235	12-18	66%
2	10	5	24	.208	14-18	77%
3	13	5	30	.267	13-18	72%

Penn State	25	25	25
UIC	17	18	17

UIC (4-6, 0-0)													
Name	SP	K	E	TA	PCT	A	SA	SE	RE	D	BS	BA	BE
Safranek	3	10	7	27	.111	0	1	1	4	2	0	1	0
Imrie	3	0	0	0.000	16	0	3	0	11	0	0	0	0
Sniegowski	3	7	2	19	.263	0	0	0	0	0	0	1	0
McCoy	3	3	6	16	-.188	0	0	0	0	0	0	3	0
Dismuke	3	3	3	12	.000	0	0	0	0	2	0	3	0
Sternard	3	5	4	12	.083	0	0	0	0	2	0	3	0
Garcia	3	0	0	0.000	0	0	2	2	4	0	0	0	0
Nave	1	0	0	2.000	0	0	0	0	0	0	1	0	0
Desormy	1	0	1	1-1.000	0	0	0	0	0	0	0	0	0
Friel	2	0	0	0.000	6	0	1	0	1	0	0	0	0
Allgood	1	0	0	0.000	1	0	1	0	0	0	0	0	0
Strus	3	0	0	0.000	4	0	0	3	9	0	0	0	0
Lang	1	0	0	0.000	0	0	0	0	1	0	0	0	0
TOTALS	3	28	23	89	.056	27	1	8	9	32	0	12	0

Set	K	E	TA	PCT	Sideout	PCT
1	12	9	39	.077	11-24	45%
2	8	8	23	.000	14-25	56%
3	8	6	27	.074	12-24	50%

	1	2	3	Total
Tie Scores	6	4	1	11
Lead Changes	4	3	0	7



PSU 3, PORTLAND 0 University Park, Pa. (Rec Hall) Sept. 14, 2012

The fourth-ranked Penn State women's volleyball team earned a 3-0 win against Portland to open the Penn State Classic.

The Nittany Lions opened the match taking a 7-4 lead and sending Portland to the bench for a timeout. Penn State continued to press on with a 10-1 run for a 17-5 lead. A service error gave the ball to the Pilots, but a kill from and an ace by Fuller put PSU at 19-6. PSU continued to pull away, eventually taking set one, 25-9.

The second frame was close at the start, but an Ariel Scott kill sparked a 5-0 run by Penn state for a 10-5 advantage. The Pilots managed to stay within five points until two errors increased Penn State's lead to seven, 17-9. Portland used their second timeout with the score at 18-11, but the Nittany Lions used a 5-1 to close out set two, 25-13.

With the Pilots within three, 6-3, Penn State's grew its lead to five, 12-7. The Pilots came within three once more, 13-10 but Deja McClendon smacked a kill to begin a 10-1 run for a 22-11 advantage. Autumn Wedan hit one final kill for the Pilots before kills from Katie Slay and Madie Martin helped the Nittany Lions to a, 25-12 final decision.

PORTLAND (5-7, 0-0)													
Name	SP	K	E	TA	PCT	A	SA	SE	RE	D	BS	BA	BE
Bostwick	1	0	1	3	-.333	0	0	0	0	2	0	0	0
Jordan	3	0	0	1.000	8	0	1	0	3	0	0	0	0
Usher	3	3	1	12	.167	1	0	0	0	0	0	1	0
Femling	3	2	3	9	-.111	0	0	0	0	0	0	1	0
Loper	3	2	2	11	.000	0	0	0	0	0	0	1	0
Wedan	3	8	9	29	-.034	0	0	1	3	0	0	0	0
Rodriguez	3	0	0	0.000	0	0	0	0	7	0	0	0	0
Mardesich	3	0	0	0.000	1	0	0	0	6	0	0	0	0
Moore	3	2	0	9	.222	0	0	0	0	0	0	0	0
Dempsey	3	0	0	0.000	6	0	1	1	2	0	0	1	0
Harris	3	1	2	6	-.167	0	0	0	0	0	0	1	0
TOTALS	3	18	18	80	.000	16	0	3	4	20	0	4	1

Set	K	E	TA	PCT	Sideout	PCT
1	3	7	23	-.174	7-25	28%
2	9	7	31	.065	12-24	50%
3	6	4	26	.077	9-25	36%

Portland	9	13	12
Penn State	25	25	25

PENN STATE (8-1, 0-0)													
Name	SP	K	E	TA	PCT	A	SA	SE	RE	D	BS	BA	BE
Scott	3	11	1	18	.556	1	0	0	0	2	0	0	0
Grant	3	5	2	9	.333	0	0	0	0	1	0	3	0
Hancock	3	2	1	4	.250	37	0	5	0	7	0	5	0
Slay	3	8	0	9	.889	0	0	0	0	0	0	5	0
Courtney	2	5	0	9	.556	0	0	1	0	8	0	1	0
McClendon	3	15	1	23	.609	1	0	1	0	3	0	2	0
Caraway	2	0	0	0.000	0	1	0	0	1	0	0	0	0
Gonzalez	3	0	0	0.000	2	2	1	0	3	0	0	0	0
Carpenter	1	0	0	0.000	4	0	0	0	1	0	0	0	0
Martin	1	2	0	4	.500	0	0	1	0	2	0	0	0
Racibarskas	1	0	0	0.000	0	0	0	0	1	0	0	0	0
Harding	1	0	0	0.000	0	0	1	0	0	0	0	0	0
Fuller	3	0	0	0.000	0	1	1	0	8	0	0	0	0
TOTALS	3	48	5	76	.566	45	4	11	0	37	0	16	0

Set	K	E	TA</
-----	---	---	------



PSU 3, DUQUESNE 0

University Park, Pa. (Rec Hall)
Sept. 15, 2012

The No. 4 Penn State women's volleyball team defeated Duquesne with a 3-0 win to begin the final day of the Penn State Classic.

Following a 7-2 run in the opening frame, Penn State continued with a 4-1 run for a strong 21-10 advantage. The Dukies used their final timeout and brought the PSU lead into single digits, 22-13. However, kills by McClendon and sophomore Grant helped Penn State come away with a 25-16 first-set win.

Penn State jumped out to a 4-0 lead in set two, but the Dukies fought to within one, 7-6. The teams traded points before a 7-2 Penn State run put the Lions up, 17-10. A 4-1 Penn State run, sparked by Hancock, moved Penn State back on top by seven, 22-15. Duquesne managed one final point before two errors and a kill by Courtney secured set two for PSU, 25-16.

Kills by McClendon, Grant and Scott had the Lions within two points of the win, 23-6, in set three. Grant met Scott at the net for a block to make it, 24-16 before a Dukies error concluded the set, 25-16.

DUQUESNE (9-5, 0-0)

Name	SP	K	E	TA	PCT	A	SA	SE	RE	D	BS	BA	BE
Love	3	3	2	18	.056	0	0	0	0	0	1	0	0
Henry	3	2	0	2	1.00	22	0	1	0	5	0	0	1
Scheirman	3	5	10	27	-.185	0	0	0	0	4	0	0	0
Farage	3	3	1	9	.222	0	0	0	0	4	0	2	0
Buse	3	5	1	14	.286	0	0	0	1	1	0	2	0
Foschia	3	8	4	22	.182	2	0	0	3	11	0	0	0
Abshire	3	0	0	0	0.000	1	0	0	0	11	0	0	0
Knopick	3	0	0	0	0.000	0	1	0	0	0	0	0	0
Jones	3	0	0	0	0.000	0	0	0	0	4	0	0	0
TOTALS	3	26	18	92	.087	25	1	1	4	40	1	4	1

Set	K	E	TA	PCT	Sideout	PCT
1	7	8	32	-.031	12-25	47%
2	9	5	26	.154	12-24	50%
3	10	5	34	.147	13-25	51%

Texas	16	16	16
Penn State	25	25	25

PENN STATE (9-1, 0-0)

Name	SP	K	E	TA	PCT	A	SA	SE	RE	D	BS	BA	BE
Scott	3	8	4	21	.190	0	0	0	0	2	1	4	0
Grant	3	5	2	12	.250	0	0	0	0	1	0	3	1
Hancock	3	2	2	6	.000	36	2	4	0	9	1	1	0
Slay	3	12	1	19	.579	0	0	0	0	1	0	3	0
Courtney	3	8	2	14	.429	1	0	0	0	3	1	1	0
McClendon	3	8	2	24	.250	0	1	0	5	1	0	0	0
Pierce	1	0	0	0	0.000	0	0	0	0	0	0	0	0
Gonzalez	3	0	0	0	0.000	2	1	0	0	8	0	0	0
Carpentern	2	0	0	1	0.000	0	1	0	0	0	0	0	0
Martin	2	5	1	9	.444	0	1	0	1	1	0	1	0
Racibarskasa	2	0	0	0	0.000	0	0	0	0	1	0	0	0
Harding	1	0	0	0	0.000	0	0	0	0	0	0	0	0
Fullery	3	0	0	0	0.000	0	0	0	0	3	0	0	0
TOTALS	3	48	14	106	.321	39	4	6	1	34	4	13	1

Set	K	E	TA	PCT	Sideout	PCT
1	14	6	30	.267	12-16	75%
2	15	3	36	.333	13-17	76%
3	19	5	40	.350	13-16	81%

	1	2	3	Total
Tie Scores	14	13	6	33
Lead Changes	7	2	1	10



PSU 3, EASTERN ILLINOIS 0

University Park, Pa. (Rec Hall)
Sept. 15, 2012

The fourth-ranked Nittany Lion women's volleyball team concluded the Penn State Classic 3-0 with a closing 3-0 victory against Eastern Illinois. Slay was named the Penn State Classic MVP, while Megan-Courtney and Lacey Fuller also earned all-tournament team honors.

The Lions opened the match with a 3-1 lead, but the Panthers fought to within one, 5-4. Penn State increased its lead to four, 10-6, before a 3-0 increased the advantage to 19-13. PSU continued its run with six points for a 25-14 win.

Leading by six, 18-12, in the second set, PSU used a 3-0 spurt for a 21-12 lead. EIU pounded a kill, Erica Denney fired back and Maddie Martin recorded another ace to make it 23-13 in favor of Penn State. 2. 8 4 25 .160 10-25 40% EIU's final point came on a PSU service error before kills from Ariel Scott and Courtney closed out the set, 25-14.

Penn State leapt out to an 8-3 lead in the final frame and didn't look back, maintaining at least a five-point lead for the rest of the set. Leading 18-13, PSU concluded on a 5-2 run for a 23-15 advantage and an eventual 25-16 victory.

EASTERN ILLINOIS (3-9, 0-0)

Name	SP	K	E	TA	PCT	A	SA	SE	RE	D	BS	BA	BE
Berens	3	5	2	12	.250	0	0	0	0	3	1	1	0
Saalfrank	3	8	2	14	.429	9	0	1	0	6	0	0	0
Hutchinson	3	3	6	17	-.176	3	0	0	1	6	0	0	0
Arnold	3	0	0	2	0.000	0	0	1	0	0	0	0	0
Bradbury	3	1	0	2	.500	9	1	1	0	2	0	0	0
Franklin	3	5	6	28	-.036	2	0	1	1	8	0	0	0
Wallace	2	0	0	0	0.000	1	0	0	1	0	0	0	0
Springer	1	0	0	0	0.000	0	0	0	0	0	0	0	0
Roggemann	3	3	5	18	-.111	0	0	0	0	1	1	1	0
Brooke	3	0	0	0	0.000	1	0	1	0	6	0	0	0
TOTALS	3	25	21	93	.043	25	1	4	4	32	2	2	0

Set	K	E	TA	PCT	Sideout	PCT
1	10	9	33	.030	11-24	45%
2	8	4	25	.160	10-25	40%
3	7	8	35	-.029	13-24	54%

Eastern Illinois	14	14	16
Penn State	25	25	25

PENN STATE (10-1, 0-0)

Name	SP	K	E	TA	PCT	A	SA	SE	RE	D	BS	BA	BE
Scott	3	9	1	22	.364	0	0	0	0	4	0	1	0
Grant	2	4	3	8	.125	0	0	0	0	0	0	2	0
Hancock	3	3	1	6	.333	36	1	0	7	0	3	0	0
Slay	3	9	0	13	.692	0	0	0	0	0	0	2	0
Courtney	3	9	1	22	.667	1	0	1	12	1	0	1	0
McClendon	2	6	4	23	.087	1	0	0	0	3	0	1	1
Caraway	1	0	0	0	0.000	0	0	0	0	0	0	0	0
Gonzalez	3	1	0	1	1.000	2	0	1	0	5	0	0	0
Carpenter	2	0	0	0	0.000	0	0	1	0	0	0	0	0
Martin	3	1	0	2	.500	0	3	3	0	3	0	1	0
Denney	2	3	0	5	.600	0	0	0	0	1	0	1	0
Racibarskas	1	0	0	0	0.000	0	0	0	0	0	0	0	0
Fuller	3	0	0	0	0.000	1	0	1	0	8	0	0	0
TOTALS	3	45	10	92	.380	41	4	8	1	43	1	11	2

Set	K	E	TA	PCT	Sideout	PCT
1	14	4	26	.385	12-15	80%
2	15	3	27	.444	10-14	71%
3	16	3	39	.333	14-17	82%

	1	2	3	Total
Tie Scores	1	4	1	6
Lead Changes	1	2	1	4



PSU 3, NEBRASKA 1

University Park, Pa. (Rec Hall)
Sept. 19, 2012

The No. 4 Penn State women's volleyball team earned a 3-1 victory against No. 3 Nebraska. Three Nittany Lions posted double-digit kills against the Huskers.

Trailing by four in the first set, 17-13, Penn State gained momentum, narrowing the lead to one at 16-15. The Huskers responded with two more kills to make it 20-16, but couldn't keep the comeback alive, slipping in a 25-23 loss.

PSU maintained the advantage throughout most of set two, but Nebraska hit two straight kills to come within one, 22-21. The score tied four more times before a kill from Ariel Scott pushed PSU ahead by one, leading to a 28-26 victory.

Ahead by three in the third, Penn State used a 4-0 run to take a seven-point lead. PSU never relinquished control as Nebraska came no closer than six points, helping the Lions to a 25-17 win in set three. The Lions rallied from a 9-1 deficit with a 8-0 run to tie it at 9-all in the final frame. Trading the lead, kills by Scott and Maddie Martin put PSU at set point, before taking the match with a 26-24 win.

NEBRASKA (8-2, 0-1)

Name	SP	K	E	TA	PCT	A	SA	SE	RE	D	BS	BA	BE
Cook	4	5	0	9	.556	44	1	0	0	10	1	3	0
Zarda	3	0	0	0	0.000	0	0	0	0	4	0	0	0
Hubl	4	0	0	0	0.000	0	1	0	4	0	0	0	0
Mancuso	4	12	7	35	.143	3	2	1	11	0	2	0	0
Thrasher	4	10	5	25	.200	0	0	0	0	2	6	0	0
Werth	4	8	4	33	.121	2	0	2	2	16	0	3	0
Dykstra	4	0	0	0	0.000	0	0	0	2	4	0	0	0
Ostrander	1	0	0	0	0.000	0	0	0	0	0	0	0	0
Broekhuis	4	8	4	19	.211	1	0	2	0	3	0	1	0
Fien	1	1	0	1	1.000	0	0	1	0	0	0	0	0
McNeal	2	0	0	0	0.000	0	0	0	0	0	0	0	0
Haggerty	4	11	4	25	.280	0	0	0	0	2	3	0	0
Strange	3	0	0	1	0.000	1	0	0	0	2	0	0	0
TOTALS	4	55	24	148	.209	51	4	6	5	54	5	18	0

Set	K	E	TA	PCT	Sideout	PCT
1	19	4	38	.395	16-24	66%
2	17	9	43	.186	18-27	66%
3	10	5	27	.185	15-25	60%
4	9	6	40	.075	10-25	40%

Nebraska	25	26
----------	----	----



2012 MATCH SUMMARIES



PSU 3, IOWA 1
University Park, Pa. (Rec Hall)
Sept. 22, 2012

The fourth-ranked Penn State women's volleyball team improved to 12-1 overall and 2-0 in the Big Ten with a 3-1 victory against Iowa. Four Nittany Lions had double-digit kills in the match.

PSU grabbed its largest lead of the set helped out by a 3-0 run for an 18-15 advantage. Iowa closed the gap to one, 18-17, but two kills by McClendon and one from Grant pulled the Lions up by four, 22-18. Three kills closed out set one for Penn State, 25-20.

With the score knotted at 20-20, an Iowa attack error put Penn State on top, 21-20. Thanks to a Hawkeye error and three more PSU kills, the Nittany Lions grabbed set two, 25-21. Penn State opened set three with a 7-0 run that gave the Nittany Lions a five-point lead. Chipping at the advantage, Iowa used a 6-1 run to tie it up at 20-20. A PSU attack error put the Hawkeyes in the lead, 28-27. Bedell notched a kill to secure set three for Iowa, 29-27.

PSU opened the final set with a 5-1 lead. After Iowa got within two, the Lions managed to hold on to a three-point lead. The Nittany Lions then closed out the set on a 5-0 run for a 25-14 win.

IOWA (8-7, 0-2)

Name	SP	K	E	TA	PCT	A	SA	SE	RE	D	BS	BA	BE
Dailey	4	0	2	7	.286	42	2	0	1	8	0	0	1
Dietz	4	8	3	20	.250	1	1	2	0	3	1	3	1
Lovell	4	9	6	48	.062	0	1	2	1	8	0	1	0
Thompson	4	10	3	19	.368	0	0	0	0	0	0	0	0
Kelley	4	0	0	0	.000	1	0	1	0	6	0	0	0
Straumann	4	0	0	1	.000	1	3	1	0	12	0	0	0
Radke	4	9	6	26	.115	0	0	0	0	0	0	1	0
Yeager	4	0	0	0	.000	2	1	2	0	20	0	0	0
O'Deen	2	1	0	1	1.000	0	0	0	0	0	0	0	0
Blomberg	1	0	1	4	.250	0	1	0	0	0	0	0	0
Bedell	4	10	6	33	.121	0	0	0	1	2	0	1	0
TOTALS	4	47	27	159	.126	47	8	9	3	59	1	6	2

Set	K	E	TA	PCT	Sideout	PCT
1	11	5	40	.150	15-25	60%
2	9	11	38	-.053	11-24	45%
3	17	6	47	.234	17-28	60%
4	10	5	34	.147	10-24	41%

Iowa	20	21	29	14
Penn State	25	25	27	25

PENN STATE (12-1, 2-0)

Name	SP	K	E	TA	PCT	A	SA	SE	RE	D	BS	BA	BE
Scott	4	6	4	24	.083	1	0	0	0	6	0	4	0
Grant	4	11	2	20	.450	0	0	0	1	0	0	6	1
Hancock	4	3	1	6	.333	53	3	3	0	11	1	1	0
Slay	4	12	4	24	.333	1	0	0	0	1	0	6	1
Courtney	4	10	5	27	.185	0	0	2	1	15	1	3	1
McClendon	4	18	3	40	.375	0	0	1	3	18	0	3	1
Caraway	2	0	0	0	.000	0	0	0	0	2	0	0	0
Gonzalez	4	0	0	0	.000	2	0	1	2	11	0	0	0
Carpenter	3	1	0	1	1.000	0	1	0	1	0	0	0	0
Martin	2	1	2	5	-.200	0	0	0	1	1	0	1	0
Fuller	4	0	0	0	.000	1	0	0	0	4	0	0	0
TOTALS	4	62	21	147	.279	58	3	8	8	70	2	24	4

Set	K	E	TA	PCT	Sideout	PCT
1	16	7	45	.200	15-20	75%
2	13	3	30	.333	12-22	54%
3	14	9	38	.132	16-28	57%
4	19	2	34	.500	11-15	73%

	1	2	3	4	Total
Tie Scores	10	4	13	1	28
Lead Changes	1	3	6	1	11



PSU 3, WISCONSIN 0
Madison, Wisc. (UW Field House)
Sept. 28, 2012

Top-ranked Penn State earned a convincing 3-0 win against Wisconsin. Junior Deja McClendon eclipsed the 1,000 career kills milestone and now has 1,012 for her career.

Penn State maintained a three-point lead near the midpoint of set one, 12-9, but Wisconsin closed the gap to one, 14-13. A kill from Scott sparked a 6-1 run giving Penn State a 20-14 advantage. The Badgers fought to within three, 22-19. The Lions held off the pressure, as two errors and blocks by Slay and Courtney closed out set, 25-19, in favor of PSU.

Following a 4-0 PSU run, Penn State went up 15-11 and then grew its lead to seven, 19-12. The Lions stayed strong, leading up to match point, when the Badgers put down one final kill. McClendon then secured set two for Penn State with a kill, 25-21.

Penn State leapt out to a 7-2 lead early in set three. Penn State's At 11-2, the Badgers ended the lengthy PSU run with a block, but a kill by Courtney put the Lions back ahead by nine, 12-3. Leading 17-4, PSU closed the match on an 8-3 run for a 25-7 victory.

PENN STATE (13-1, 3-0)

Name	SP	K	E	TA	PCT	A	SA	SE	RE	D	BS	BA	BE
Scott	3	12	3	33	.273	0	0	0	0	2	1	1	0
Carpenter	3	0	0	0	.000	0	1	1	0	1	0	0	0
Grant	3	11	1	15	.667	0	0	0	0	1	2	1	0
Hancock	3	4	0	7	.571	46	3	2	0	6	0	0	0
Courtney	3	8	3	14	.357	1	0	1	0	15	0	3	0
McClendon	3	14	5	29	.310	2	0	1	0	16	0	1	0
Gonzalez	3	0	0	1	.000	1	0	0	0	16	0	0	0
Racibarskas	1	0	0	0	.000	0	0	0	0	0	0	0	0
Slay	3	5	2	9	.333	0	0	0	0	1	3	1	0
Fuller	3	0	0	0	.000	0	1	0	0	0	0	0	0
TOTALS	3	54	14	108	.370	50	5	5	0	56	3	10	2

Set	K	E	TA	PCT	Sideout	PCT
1	18	3	41	.366		
2	20	9	39	.282		
3	16	2	28	.500		

Penn State	25	25	25
Wisconsin	19	21	7

WISCONSIN (13-3, 1-2)

Name	SP	K	E	TA	PCT	A	SA	SE	RE	D	BS	BA	BE
Thomas	3	2	2	7	.000	23	0	0	0	9	1	4	0
Morales	3	0	0	0	.000	0	0	1	1	3	0	0	0
Mitchell	3	5	2	15	.200	1	0	1	0	2	0	6	1
Mikaelson	3	3	1	12	.167	0	0	0	0	0	0	2	0
Ording	3	1	4	7	-.429	0	0	0	0	2	0	1	2
Graff	3	3	1	19	.105	1	0	0	2	4	0	1	0
Hickey	3	0	0	1	.000	2	0	1	1	10	0	0	0
Reshel	3	5	3	15	.133	0	0	0	0	2	0	1	0
Ito	1	0	0	0	.000	0	0	0	0	0	0	0	0
Workman	3	0	0	0	.000	0	0	0	0	3	0	0	0
Seil	1	0	0	0	.000	0	0	0	1	0	0	0	0
Chapman	3	9	1	28	.286	0	0	0	0	2	0	0	0
TOTALS	3	28	14	104	.135	27	0	3	5	37	1	15	3

Set	K	E	TA	PCT	Sideout	PCT
1	11	7	42	.095		
2	12	2	30	.333		
3	5	5	32	.000		

	1	2	3	Total
Tie Scores				
Lead Changes				



PSU 3, MINNESOTA 0
Minneapolis, Minn. (Sports Pavilion)
Sept. 29, 2012

No. 1 Penn State women's volleyball team earned a 3-0 win against No. 10 Minnesota, capturing its third straight Big Ten victory against the Golden Gophers.

PSU opened the contest trailing by two, but then evened the score at 3-all. The two clubs continued to trade the lead, until the Lions pulled away, 15-12, helped out by a 3-0 run. Following the Gophers' second time out, Minnesota jumped within one point of the lead, but a kill from McClendon and an error pushed PSU ahead, 23-20. Slay closed out the set with a kill to make it 25-23.

The Lions and Gophers traded the lead for most of set two before McClendon sparked a 9-0 run that built the PSU advantage to 21-6. Wittman pounded Minnesota's final point of the set following two Penn State kills, which resulted in a 25-8 win in favor of Penn State.

Leading 15-9 midway through the final frame, the Gophers trimmed the lead back to four, 17-13. PSU pulled away once more, preventing Minnesota from getting within four points and concluding the match on a 3-0 run for a 25-20 final decision in set three.

PENN STATE (14-1, 4-0)

Name	SP	K	E	TA	PCT	A	SA	SE	RE	D	BS	BA	BE
Scott	3	9	2	17	.412	0	0	0	0	2	0	2	0
Carpenter	3	0	0	0	.000	0	1	1	0	4	0	0	0
Grant	3	8	0	10	.800	0	0	0	0	0	0	4	0
Hancock	3	4	1	7	.429	35	2	3	0	9	0	1	0
Courtney	3	6	1	9	.556	0	1	2	3	2	2	1	0
McClendon	3	9	5	32	.125	3	1	0	0	3	1	1	0
Gonzalez	3	0	0	0	.000	4	1	1	1	12	0	0	0
Martin	2	0	0	0	.000	1	0	0	0	0	0	0	0
Slay	3	9	0	13	.692	0	0	0	0	0	0	1	1
Fuller	3	0	0	1	.000	0	0	1	0	6	0	0	0
TOTALS	3	45	9	89	.404	42	7	8	4	38	3	10	1

Set	K	E	TA	PCT	Sideout	PCT
1	17	3	34	.412	16-23	69%
2	8	0	19	.421	8-9	88%
3	20	6	36	.389	14-20	69%

Penn State	25	25	25
Minnesota	23	8	20

MINNESOTA (12-3, 3-1)

Name	SP	K	E	TA	PCT	A	SA	SE	RE	D	BS	BA	BE
Santana	3	1	4	15	.200	0	0	0	1	2	0	1	0
Knudsen	3	4	3	10	.100	0	0	0	0	0	0	1	0
Dixon	3	7	3	15	.267	0	0	0	1	1	0	4	1
Harms	3</												



PSU 3, NORTHWESTERN 0

Evanston, Ill. (Welsh-Ryan Arena)

Oct. 5, 2012

Top-ranked Penn State defeated Big Ten foe, Northwestern in straight sets.

PSU controlled much of the first set until a 5-2 run by Northwestern put the Wildcats within one, 22-21. McClendon recorded a kill to make it 23-21, but an error on PSU and a Northwestern kill tied the game at 23-23. Penn State pulled ahead off of a Northwestern error for match point before McClendon pounded another kill to close out set one for Penn State, 25-2.

Trailing 15-12 in set two, PSU used a 4-0 run to move the Lions into the lead, 16-1. Penn State's streak continued with kills from Slay and Martin, moving the Lions ahead by three, 18-15. After a PSU block, the Lions allowed the Cats just three more points before securing the set with an ace and a kill.

With set three knotted at 20-all, McClendon and Martin combined for two straight kills to pull PSU ahead, 22-21. Following another Wildcat error, Slay notched more kill to make it match point. Grant following with another spike to end the game, 25-23.

PENN STATE (15-1, 5-0)

Name	SP	K	E	TA	PCT	A	SA	SE	RE	D	BS	BA	BE
Scott	3	10	1	25	.360	0	0	0	0	2	0	2	0
Grant	3	8	3	15	.333	0	0	0	0	0	0	2	0
Hancock	3	2	1	6	.167	37	1	3	0	5	0	3	0
Slay	3	1	1	20	.500	0	0	0	0	0	1	6	1
Courtney	3	2	1	10	.100	1	1	1	0	3	0	2	0
McClendon	3	6	5	32	.031	0	0	1	0	5	1	0	0
Gonzalez	3	0	0	0	.000	3	1	0	0	12	0	0	0
Carpenter	3	0	0	0	.000	0	1	0	0	2	0	0	0
Martin	3	5	2	8	.375	0	0	3	0	4	0	1	0
Fuller	3	0	0	0	.000	0	0	1	0	6	0	0	0
TOTALS	3	44	14	116	.259	41	4	9	0	39	2	16	1

Set	K	E	TA	PCT	Sideout	PCT
1	16	4	39	.308		
2	14	4	35	.286		
3	14	6	42	.190		

Penn State	25	25	25
Northwestern	23	18	23

NORTHWESTERN (12-4, 1-4)

Name	SP	K	E	TA	PCT	A	SA	SE	RE	D	BS	BA	BE
Holthus	3	12	6	32	.188	0	0	0	1	5	0	0	0
Crippen	3	9	3	22	.273	0	0	0	0	1	0	2	0
Shalter	3	0	0	1	.000	37	0	0	0	11	0	2	0
McGreal	3	1	4	10	-.300	1	0	0	0	11	0	0	0
Dutchman	3	8	1	13	.538	0	0	2	0	1	0	1	0
Paffen	3	5	3	13	.154	0	0	1	0	1	1	3	0
Chin	3	0	0	0	.000	1	0	0	1	7	0	0	0
Kraus	3	0	0	0	.000	0	0	1	1	6	0	0	0
Akanbi	3	5	6	22	-.045	0	0	0	0	5	0	0	0
TOTALS	3	40	23	113	.150	39	0	4	4	48	1	8	0

Set	K	E	TA	PCT	Sideout	PCT
1	17	7	37	.270		
2	11	9	39	.051		
3	12	7	37	.135		

	1	2	3	Total
Tie Scores				
Lead Changes				



PSU 3, ILLINOIS 2

Champaign, Ill. (Huff Hall)

Oct. 6, 2012

The top-ranked Penn State women's volleyball team remained unbeaten in the Big Ten with a 3-2 victory against No. 21 Illinois. The win is the first against the Illini since the 2010 season.

With the match tied at 11-11 in set one, Illinois used a 3-0 run to push ahead. Despite trading the lead, the Lions couldn't pull away, dropping set one, 25-23. Penn State maintained at least a six point lead in set two until three consecutive kills moved the PSU lead into double-digits, 18-8. A 6-0 Illinois run closed the gap to five, 21-16. However, two kills from Slay and a Gonzalez ace helped Penn State claim set two, 25-18.

Tied at 15-15 in set three, PSU pulled ahead following an Illinois error and a kill from McClendon. From there, PSU moved ahead for good, picking up a 25-21 win. Down 17-10 in set four, PSU rallied from behind, but failed to control of the lead, dropping set four.

After trading the lead in the final set, Penn State broke open a tie match before McClendon finished off the set with a kill for an 18-16 win.

PENN STATE (16-1, 6-0)

Name	SP	K	E	TA	PCT	A	SA	SE	RE	D	BS	BA	BE
Scott	5	19	6	43	.302	0	0	0	0	6	0	2	0
Grant	5	4	3	16	.062	0	0	1	0	1	0	2	0
Hancock	5	5	1	9	.444	53	1	5	0	13	0	3	1
Slay	5	15	3	28	.429	1	0	0	0	1	6	0	0
Courtney	5	9	5	28	.143	2	0	1	1	12	1	2	0
McClendon	5	15	3	43	.279	2	1	2	2	15	0	1	0
Gonzalez	5	0	0	1	.000	5	1	1	1	12	0	0	0
Carpenter	5	0	0	0	.000	0	0	1	0	0	0	0	0
Martin	2	1	0	2	.500	0	0	1	0	0	0	1	0
Racibarskas	2	0	0	0	.000	0	0	1	0	0	0	0	0
Fuller	5	0	0	0	.000	0	2	0	0	7	0	0	0
TOTALS	5	68	21	170	.276	63	5	13	4	66	2	17	1

Set	K	E	TA	PCT	Sideout	PCT
1	12	7	34	.147		
2	16	1	37	.405		
3	13	3	29	.345		
4	19	4	42	.357		
5	8	6	28	.071		

Penn State	23	25	25	24	18
Illinois	25	18	21	26	16

ILLINOIS (8-8, 2-4)

Name	SP	K	E	TA	PCT	A	SA	SE	RE	D	BS	BA	BE
Dorn	5	11	1	22	.455	0	0	0	0	1	0	5	0
Birks	5	20	8	52	.231	0	1	1	1	23	1	4	0
Luhrsen	5	2	2	7	.000	53	0	2	0	12	0	2	0
Johnson	5	8	3	19	.263	0	1	2	0	1	0	6	0
Stark	5	4	5	21	-.048	4	1	1	1	7	0	3	0
McMahon	5	17	8	42	.214	0	0	0	0	1	1	2	0
Criswell	3	2	2	6	.000	0	0	0	0	0	0	0	0
Beltran	5	0	0	0	.000	3	0	0	2	17	0	0	0
Wolfe	5	10	1	11	.000	0	1	3	0	5	0	0	0
Abrahamovich	3	0	0	0	.000	0	0	0	0	0	0	0	0
TOTALS	5	65	29	170	.212	60	4	9	5	67	2	22	0

Set	K	E	TA	PCT	Sideout	PCT
1	12	6	30	.200		
2	15	5	40	.250		
3	13	7	33	.182		
4	18	3	42	.357		
5	7	8	25	-.040		

	1	2	3	4	5	Total
Tie Scores						
Lead Changes						



PSU 3, PURDUE 0

University Park, Pa. (Rec Hall)

Oct. 12, 2012

The top-ranked Penn State women's volleyball team defeated No. 17 Purdue, 3-0. Deja McClendon was honored prior to the match for surpassing the 1,000 career kills milestone.

With the score tied at 13-13, Purdue moved ahead by one, but PSU managed to knot the score four more times before Penn State took control for good, battling to a 25-19 win in set one.

The Lions and the Boilermakers opened set two seeking to secure a steady lead before Penn State used a 6-2 run for an 11-7 advantage. Building on the lead, Penn State continued its press and moved ahead by as many as six points, maintaining a five-point lead for most of the set until eventually earning a 25-16 victory.

Penn State fought off a two-point deficit early in the final set with a 7-1 run for a 7-4 lead. PSU bolstered its advantage by as many as five points, before two errors brought Purdue within three, 12-9. Later, PSU used a 3-1 spurt to take a seven-point lead before taking the match, 25-16.

PURDUE (13-5, 4-3)

Name	SP	K	E	TA	PCT	A	SA	SE	RE	D	BS	BA	BE
Davis	3	1	1	3	.000	25	0	0	0	5	0	0	0
Turner	3	8	4	27	.148	0	0	3	1	11	0	2	0
Miller	2	0	0	0	.000	0	0	1	0	1	0	0	0
Jones	3	4	2	7	.286	0	0	1	0	1	0	3	0
Drews	3	6	5	16	.062	0	0	0	0	1	0	1	0
Drewry	3	6	0	10	.600	0	0	0	0	0	0	1	0
Nichol	2	3	4	14	-.071	0	0	0	1	0	1	0	0
Neill	3	0	0	0	.000	0	1	0	1	1	0	0	0
Cramer	3	1	0	1	.000	3	1	0	1	6	0	0	0
Gosewisch	3	0	0	0	.000	0	0	1	1	0	0	0	0
Rebarchak	1	0	1	3	-.333	0	0	0	0	0	0	0	0
TOTALS	3	29	17	81	.148	28	2	6	4	27	0	8	0

Set	K	E	TA	PCT	Sideout	PCT
1	12	6	31	.194	16-25	63%
2	9	7	25	.080	11-24	45%
3	8	4	25	.160	13-25	51%

Purdue	19	16	16
Penn State	25	25	25

PENN STATE (17-1, 7-0)

Name	SP	K	E	TA	PCT	A	SA	SE	RE	D	BS	BA	BE
Scott	3	9	2	20	.350	0	0	0	0	0	0	4	0
Grant	3	5	2	9	.333	0	0	0	0	2	0	5	0
Hancock	3	1	1	5	.000	38	1	3	0	5	0	0	0
Slay	3	9	0	12	.750	0	0	0	0	0	0	1	0
Courtney	3	9	3										



2012 MATCH SUMMARIES



PSU 3, INDIANA 1

University Park, Pa. (Rec Hall)
Oct. 13, 2012

The No. 1 Penn State women's volleyball team earned a 3-1 win against Indiana Saturday evening, improving to 18-1 overall and 8-0 in league play.

With set one tied at 10-10, the Hoosiers used a 7-3 run to capture a 17-13 advantage. Fighting back, Penn State jumped within one, 20-19, before an IU error knotted the game. Following an Indiana timeout the Hoosiers grabbed two more point before securing set one, 25-22 with an ace.

Penn State opened set two with a 3-0 advantage and didn't drop the lead, fighting off two 4-0 Hoosier runs to claim the game, 25-19. Indiana took an early lead in the third stanza, before the Lions managed to tie the score at 11-11. From there, PSU used a 5-1 run to build a 20-13 lead advantage before finishing off the set, 25-16.

Trailing by seven in the fourth frame, the Nittany Lions embarked on a 7-1 run to close the gap, 8-7. With the score knotted at 10-10, both teams fought for control, with PSU ultimately using a 5-2 run to reach match point, 24-19 before claiming the four-set triumph.

INDIANA (8-12, 0-8)

Name	SP	K	E	TA	PCT	A	SA	SE	RE	D	BS	BA	BE
Haverly	4	8	9	48	-.021	0	3	1	0	7	0	0	0
Gallagher	4	0	1	5	-.200	33	0	1	0	7	0	1	0
Marschall	4	11	9	37	.054	0	0	0	0	5	0	2	1
Henderson	4	6	5	16	.062	0	0	0	0	0	0	3	1
Leach	4	8	4	21	.190	0	0	0	0	0	0	1	2
Thrower	4	6	5	21	.048	0	0	1	0	2	1	5	0
Harnish	4	0	0	0	.000	4	0	0	1	15	0	0	0
Merritt	3	0	0	0	.000	0	0	0	0	0	0	0	0
Hicks	4	0	0	0	.000	0	2	3	0	3	0	0	0
Anderson	1	2	0	3	.667	0	0	0	0	1	0	0	0
Hansen	4	1	0	1	.000	3	0	0	3	16	0	0	0
TOTALS	4	42	33	152	.059	40	5	6	4	56	1	12	4

Set	K	E	TA	PCT	Sideout	PCT
1	12	4	32	.250		
2	12	11	40	.025		
3	7	8	32	-.031		
4	11	10	48	.021		

Indiana	25	19	16	
Penn State	22	25	25	25

PENN STATE (18-1, 8-0)

Name	SP	K	E	TA	PCT	A	SA	SE	RE	D	BS	BA	BE
Scott	4	14	5	40	.225	0	0	0	0	1	0	0	2
Pierce	1	0	0	0	.000	0	0	1	0	0	0	0	0
Grant	4	7	1	14	.429	1	0	0	0	1	1	7	1
Hancock	4	4	2	8	.250	40	3	4	0	15	1	5	0
Courtney	4	8	3	28	.179	2	0	1	1	11	0	3	0
McClendon	4	12	7	28	.179	0	0	0	1	5	0	3	0
Gonzalez	4	0	0	0	.000	5	0	0	2	16	0	0	0
Carpenter	4	0	0	0	.000	0	0	1	0	2	0	0	0
Martin	3	4	2	11	.182	0	1	1	1	9	0	1	0
Slay	4	4	5	13	-.077	0	0	0	0	0	0	6	1
Fuller	4	0	0	0	.000	0	0	1	0	3	0	0	0
TOTALS	4	53	25	142	.197	484	9	5	63	2	27	2	2

Set	K	E	TA	PCT	Sideout	PCT
1	15	7	35	.229		
2	10	5	30	.167		
3	15	6	36	.250		
4	13	7	41	.146		

	1	2	3	4	Total
--	---	---	---	---	-------

Tie Scores
Lead Changes



PSU 3, OHIO STATE 0

Columbus, Ohio (St. John Arena)
Oct. 17, 2012

The No. 1 Penn State women's volleyball team remained perfect in Big Ten play after defeating No. 20 Ohio State, 3-0 on the road.

Penn State used a 6-2 run early in set one to take a 15-11 lead, before Ohio State responded with two straight points to get within two points of the advantage, 19-18. The Buckeyes only came within one point once more before the Lions fired back with an 8-3 run for a 25-21 victory in the opening frame.

PSU leapt out to a 7-0 start in the second set, but Ohio State quickly responded with a 6-0 run to make it 7-6. With the score knotted at 11-11 Penn State managed to pull ahead, allowing the Buckeyes to come within one just once more, 15-14, before the Lions finished off the set, 25-19.

Trailing 11-10 in the third set, Penn State used a 4-0 run to take a 14-11 lead. The Buckeyes quickly answered with a 3-0 run to tie the score at 14-14. The two clubs traded the lead three more times before a kill from Grant and an ace from Martin secured a 25-22 win in favor of the Lions.

PENN STATE (19-1, 9-0)

Name	SP	K	E	TA	PCT	A	SA	SE	RE	D	BS	BA	BE
Grant	3	5	1	12	.333	0	0	0	0	0	2	1	
Hancock	3	5	0	7	.714	38	0	3	0	7	0	1	0
Slay	3	14	0	19	.737	0	0	0	0	0	2	1	0
Courtney	3	7	3	24	.167	1	0	1	2	5	1	0	0
McClendon	3	7	6	28	.036	0	1	3	2	9	0	1	0
Fuller	3	0	0	0	.000	3	0	3	0	9	0	0	0
Scott	3	14	1	26	.500	0	1	0	5	1	1	1	0
Gonzalez	3	0	1	1	-.100	4	1	0	15	0	0	0	0
Carpenter	3	0	0	0	.000	0	0	0	2	0	0	0	0
Martin	3	1	0	3	.333	0	2	2	1	1	0	0	0
TOTALS	3	53	12	20	.342	46	13	7	53	4	6	1	

Set	K	E	TA	PCT	Sideout	PCT
1	19	4	43	.349		
2	16	3	35	.371		
3	18	5	42	.310		

Penn State	25	25	25	
Ohio State	21	19	22	

OHIO STATE (15-6, 6-3)

Name	SP	K	E	TA	PCT	A	SA	SE	RE	D	BS	BA	BE
Danks	3	5	1	20	.200	2	4	1	0	5	1	0	1
Kacsits	3	3	0	6	.500	0	0	0	0	0	0	0	1
Booth	3	4	4	11	.000	0	0	0	0	0	0	3	0
Leary	3	8	3	30	.167	0	0	0	0	4	0	0	0
Hole	3	6	3	27	.111	1	1	2	1	8	1	0	0
Peterson	3	2	2	6	.000	24	0	1	0	9	0	3	0
Faul	1	1	0	1	.100	0	0	0	0	0	0	0	0
Mandolfo	3	0	1	1	-.100	0	1	0	1	2	0	0	0
Winner	2	0	0	0	.000	1	1	0	0	0	0	0	0
Sherwin	1	0	0	0	.000	1	0	0	0	2	0	0	0
DiSalvatore	3	0	0	0	.000	0	0	0	2	17	0	0	0
Sekinger	1	0	0	2	.000	0	0	0	0	0	0	0	0
Bauer	1	0	0	0	.000	0	0	0	0	0	0	0	0
TOTALS	3	29	14	104	.144	29	7	4	4	47	2	6	2

Set	K	E	TA	PCT	Sideout	PCT
1	12	5	46	.152		
2	10	5	26	.192		
3	7	4	32	.094		

	1	2	3	Total
--	---	---	---	-------

Tie Scores
Lead Changes



PSU 3, MICHIGAN 2

Ann Arbor, Mich. (Cliff Keen Arena)
Oct. 20, 2012

The top-ranked Penn State women's volleyball team rallied in the fifth for a 3-2 win at Michigan. The Nittany Lions also reached 20 wins in a season for the 36th time in program history.

Following a three-point PSU lead, Michigan closed the gap to one, 17-16. The Lions answered back with a 5-1 run to take a 22-17 advantage. Three more PSU points closed out set one, 25-19. Holding on to a steady six-point lead, 20-14, in set two, Michigan began to put on the pressure as both teams traded the lead until Courtney pounded a final kill for a 25-18 Nittany Lion win.

With set three knotted at 15-15, Michigan grabbed the lead. PSU errors cost the Lions four more points as they got within two points of re-capturing the lead, but the set slipped away, 25-22. Following consecutive 6-1 runs for both clubs in set four, the game was knotted at 12-12. Following three more ties, errors cost the Lions set four.

PSU went up 5-0 early in the final set before a 4-1 run put MU within two. Following back-to-back Penn State blocks, the Lions moved ahead by five before a Michigan error secured a 15-10 win.

PENN STATE (20-1, 10-0)

Name	SP	K	E	TA	PCT	A	SA	SE	RE	D	BS	BA	BE
Scott	5	18	6	54	.222	0	0	0	0	4	0	5	0
Grant	5	4	3	10	.100	1	0	0	0	0	1	5	1
Hancock	5	7	1	11	.545	53	0	5	0	9	0	3	0
Slay	5	7	4	23	.130	0	0	0	0	0	3	9	0
Courtney	5	13	5	47	.170	2	0	1	1	1	2	6	1
McClendon	5	16	4	31	.387	4	1	0	0	29	1	0	0
Gonzalez	5	0	0	0	.000	2	0	0	0	22	0	0	0
Carpenter	5	0	0	0	.000	0	0	1	0	0	0	0	0
Martin	3	0	1	1	-.000	0	0	0	0	0	0	0	0
Fuller	5	0	0	0	.000	0	0	1	0	5	0	0	0
TOTALS	5	65	24	177	.232	62	1	8	1	70	7	28	2

Set	K	E	TA	PCT	Sideout	PCT
1	17	6	36	.306		
2	16	4	30	.400		
3	14	5	37	.243		
4	10	6	56	.071		
5	8	3	18	.278		

Penn State	25	25	21	22	15
Minnesota	19	18	25	25	10

MINNESOTA (16-8, 4-6)

Name	SP	K	E	TA	PCT	A	SA	SE	RE	D	BS	BA	BE
Toon	5	12	10	45	.044	0	1	1	0	10	0	2	0
Cross	5	13	7	33	.182	0	0	1	0	4	2	4	0
Dannemiller	5	0											



PSU 3, IOWA 0

Iowa City, Iowa (Carver Hawkeye)

Oct. 24, 2012

Junior Deja McClendon led both teams with 11 kills and 12 digs as the top-ranked Penn State women's volleyball team earned a 3-0 win at Iowa.

Penn State grabbed an early 5-2 lead to open set one helped out by four straight Iowa errors. With the Hawkeyes within one, 5-4, PSU used a 6-1 run to take a seven-point advantage, 15-8. The Lion advantage grew as high as nine points before PSU secured the win.

Trailing by four in set two, PSU regrouped and smacked three consecutive kills to close it to one, 13-12. Following a tense second half of the set, Penn State moved ahead by four with a 3-0 run before Slay finished off the set, 25-19, in favor of the Lions.

PSU capitalized on four straight Iowa errors early in the final set for a 9-7 lead. Helped out by two more Hawkeye errors, the Lions pulled ahead by as many as six points, 18-12. Without looking back, Penn State delivered two more kills, followed by an ace from Hancock to close out set three, 25-15.

PENN STATE (21-1, 11-0)

Name	SP	K	E	TA	PCT	A	SA	SE	RE	D	BS	BA	BE
Scott	3	7	2	18	.278	0	0	0	0	0	0	0	0
Grant	3	5	0	7	.714	0	0	0	0	0	1	1	0
Hancock	3	3	1	7	.286	34	2	3	0	8	0	3	0
Slay	3	8	0	10	.800	0	0	0	0	0	0	4	0
Courtney	3	7	2	19	.263	0	0	2	0	2	0	2	0
McClendon	3	11	2	26	.346	0	1	2	0	12	3	1	0
Caraway	1	0	0	0	.000	1	0	0	0	1	0	0	0
Pierce	2	0	0	0	.000	0	1	1	0	1	0	0	0
Gonzalez	3	0	0	1	.000	2	1	1	0	10	0	0	0
Carpenter	3	0	0	0	.000	0	0	0	0	1	0	0	0
Martin	1	0	1	2	-.500	0	0	0	1	1	0	0	0
Fuller	3	0	0	0	.000	0	1	0	0	4	0	0	0
TOTALS	3	41	8	90	.367	37	6	9	1	40	4	11	0

Set	K	E	TA	PCT	Sideout	PCT
1	13	1	24	.500	13-15	86%
2	16	4	39	.308	16-20	80%
3	12	3	27	.333	12-15	80%

Penn State	25	25	25
Iowa	15	19	15

IOWA (10-13, 2-9)

Name	SP	K	E	TA	PCT	A	SA	SE	RE	D	BS	BA	BE
Dailey	3	1	1	5	.000	26	0	0	0	9	1	0	1
Dietz	3	6	5	13	.077	0	0	1	0	4	0	0	0
Lovell	3	5	5	21	.000	0	0	0	1	2	0	0	0
Thompson	3	6	5	18	.056	1	0	0	0	0	0	1	0
Leppek	3	4	1	10	.300	0	0	0	0	0	0	2	0
Bedell	3	8	6	31	.065	0	0	1	1	6	0	1	0
Yeager	3	0	0	0	.000	3	0	0	1	7	0	0	0
Kelley	1	0	0	0	.000	0	0	0	1	0	0	0	0
O'Deen	3	1	0	2	.500	1	1	0	0	6	0	0	0
Burns	1	0	0	0	.000	0	0	0	0	1	0	0	0
Straumann	3	0	0	1	.000	0	0	2	1	4	0	0	0
TOTALS	3	31	23	101	.07931	1	4	6	39	1	4	1	1

Set	K	E	TA	PCT	Sideout	PCT
1	11	8	34	.088	13-25	51%
2	10	7	38	.079	15-24	62%
3	10	8	29	.069	12-25	47%

	1	2	3	Total
Tie Scores	1	6	7	14
Lead Changes	1	1	3	5



NEBRASKA 3, PSU 2

Lincoln, Neb. (NU Coliseum)

Oct. 28, 2012

The No. 1 Penn State women's volleyball team slipped in a 3-2 loss to No. 4 Nebraska. With an 11-1 record, PSU remains in first place.

Following four PSU kills and a joint stuff from Hancock and Slay, the Lions took an eight-point lead 18-10 in set one. Following a Husker timeout, the Lions continued their pressure, growing the advantage to double-digits before taking the set, 25-12. Nebraska jumped ahead, 6-4 early in the second frame before mounting an 8-1 run to get within one point of the PSU lead. The Lions couldn't hold on as NU used a 3-0 spurt to take the set, 32-30.

Up by two, 11-9 in set three, Penn State used a 5-0 spark to take a 16-9 lead. The Huskers worked to narrow the advantage to four, but couldn't get any close as McClendon put down a kill for the win. Nebraska regained momentum in the fourth, after breaking open a 15-15 tie game. PSU moved within one, 24-23, but the Huskers ultimately took the set, 25-23.

After another tie game at 6-all, the Huskers went up by as many as five points, 13-8, and a PSU service error handed NU the match.

PENN STATE (21-2, 11-1)

Name	SP	K	E	TA	PCT	A	SA	SE	RE	D	BS	BA	BE
Scott	5	19	3	49	.327	0	0	0	0	7	1	2	0
Grant	5	8	1	15	.467	0	0	0	0	0	0	5	0
Hancock	5	6	1	14	.357	61	5	0	13	0	8	0	0
Slay	5	10	6	26	.154	1	0	0	2	0	7	1	0
Courtney	5	11	5	41	.146	1	0	1	0	10	1	2	1
McClendon	5	20	7	64	.203	2	1	2	3	19	0	0	0
Caraway	5	0	0	0	.000	0	0	1	0	0	0	0	0
Gonzalez	5	0	0	0	.000	4	0	1	1	29	0	0	0
Carpenter	5	0	0	1	.000	1	0	0	0	0	0	0	0
Martin	2	0	0	0	.000	0	0	1	0	1	0	0	0
Fuller	5	0	1	1	.000	0	0	0	0	9	0	0	0
TOTALS	5	74	24	211	.237	70	2	11	4	90	2	24	2

Set	K	E	TA	PCT	Sideout	PCT
1	11	2	33	.273	10-12	83%
2	20	6	49	.286	18-32	56%
3	22	6	58	.276	15-19	78%
4	16	8	52	.154	16-25	63%
5	5	2	19	.158	7-14	50%

Penn State	25	30	25	23	10
Nebraska	12	32	19	25	15

NEBRASKA (18-3, 10-2)

Name	SP	K	E	TA	PCT	A	SA	SE	RE	D	BS	BA	BE
Cook	5	4	0	9	.444	52	0	0	0	18	0	4	0
Mancuso	5	16	8	54	.148	0	0	1	1	17	0	1	1
Broekhuis	5	13	2	43	.256	2	1	3	0	13	0	2	1
Thrasher	5	4	4	21	.000	0	0	0	0	4	0	4	0
Haggerty	5	12	4	24	.333	1	0	0	0	0	1	6	0
Werth	5	11	7	36	.111	3	1	2	1	27	0	3	1
Dykstra	5	0	0	0	.000	1	2	1	0	14	0	0	0
Hubl	5	0	0	0	.000	0	0	1	0	0	0	0	0
Fien	2	3	3	10	.000	0	0	0	0	1	0	0	0
McNeal	1	0	0	0	.000	0	0	0	0	0	0	0	0
Strange	1	0	1	2	-.500	0	0	0	0	0	0	0	0
TOTALS	5	63	29	199	.171	59	4	8	2	94	1	20	3

Set	K	E	TA	PCT	Sideout	PCT
1	6	10	39	-.103	10-25	40%
2	22	7	49	.306	18-30	60%
3	11	3	45	.178	15-25	60%
4	15	6	45	.200	16-23	69%
5	9	3	21	.286	8-11	72%

	1	2	3	4	5	Total
Tie Scores	6	13	2	2	3	26
Lead Changes	1	5	1	1	1	9



PSU 3, MINNESOTA 1

University Park, Pa. (Rec Hall)

Nov. 2, 2012

The third-ranked Penn State women's volleyball team improved to 12-1 in the Big Ten with a 3-1 win against No. 10 Minnesota. Micha Hancock led the team, tying a career high with seven aces.

Trailing by three early in set one, the Lions used a 6-0 run to take a 6-3 lead. The Gophers cut it to one, but PSU pulled away by as many as five. Minnesota came within two once more following a 3-0 rally, but after trading points, the Lions emerged with a 25-21 win.

Leading by eight, 20-12 in set two, Minnesota used a 6-3 streak to come within five, 23-18. PSU remained solid, taking the set, 25-19. With the score tied at 16-16 in the third frame, Penn State managed to pull ahead by two, but failed to finish the set, slipping, 25-23.

In the final set, the Lions used a 6-2 run for a slim 7-5 lead. Penn State began to break away following a kill from Grant and a block by Grant and McClendon. The Gophers jumped back within one, 22-21 with an 8-5 run. Regrouping, Courtney connected on three straight kills to help the Lions to a 25-21 match victory.

MINNESOTA (19-5, 10-3)

Name	SP	K	E	TA	PCT	A	SA	SE	RE	D	BS	BA	BE
Santana	4	7	2	25	.200	2	2	4	5	8	0	2	0
Knudsen	4	6	2	14	.286	0	0	0	0	1	0	5	0
Dixon	4	9	1	22	.364	0	1	0	0	0	3	8	0
Harms	4	8	4	31	.129	0	2	4	0	9	0	6	1
Wittman	4	12	4	41	.195	0	0	0	1	11	0	2	0
Palmer	4	0	0	1	.000	37	0	0	1	5	0	1	1
Tabberson	4	0	0	0	.000	1	0	0	0	2	0	2	0
Lawmaster	4	0	1	1	.000	1	0	2	4	13	0	0	0
TOTALS	4	42	14	135	.20741	5	10	11	49	3	26	2	2

Set	K	E	TA	PCT	Sideout	PCT
1	7	4	29	.103	14-25	56%
2	9	2	38	.184	14-24	58%
3	14	2	34	.353	14-24	58%
4	12	6	34	.176	15-24	62%

Minnesota	21	19	21
Penn State	25	25	25

PENN STATE (22-2, 12-1)

Name	SP	K	E	
------	----	---	---	--



2012 MATCH SUMMARIES



PSU 3, WISCONSIN 0
University Park, Pa. (Rec Hall)
Nov. 4, 2012

Third-ranked Penn State volleyball team earned a 3-0 sweep against Wisconsin on Sunday afternoon at Rec Hall.

Penn State held a commanding lead in set one, growing its advantage to nine, 19-10, after two kills and a triple block by Courtney, Grant and Scott. Seven Wisconsin kills allowed the Badgers to move within four, 24-20. PSU used a timeout and Scott pounded a kill to close out set one for PSU, 25-20.

The Lions trailed early in set two before an 8-2 run, sparked by a kill from Scott, that gave the Lions a 10-7 lead. Later in the set, the Badgers used a 3-0 run, to head toward the lead, but an ace by Carpenter kept Penn State ahead by six, 18-12. Two put downs each from Scott and Courtney helped push PSU to a 25-15 victory.

With the Lions leading by two in the final set, 12-10, PSU took off on a 4-0 run that built the advantage to six. Despite an error and a Wisconsin kill, back-to-back kills from McClendon put the Lions just two away from a win, 23-21, before Scott finished of the set with a kill to make it 25-22.

WISCONSIN (16-11, 4-10)

Name	SP	K	E	TA	PCT	A	SA	SE	RE	D	BS	BA	BE
Thomas	3	3	1	10	.200	33	1	1	0	9	0	2	0
Morales	3	1	1	5	.000	0	0	2	0	8	0	0	0
Mitchell	3	4	2	10	.200	1	0	1	0	3	1	3	0
Mikaelsen	3	4	3	22	.045	0	0	1	2	7	0	2	0
Ording	3	6	3	14	.214	0	0	0	0	0	2	3	1
Chapman	3	8	4	25	.160	0	0	0	0	2	1	1	0
Hickey	3	0	0	0	.000	1	0	2	3	9	0	0	0
Reshel	3	1	1	0	.19	.579	0	0	0	0	0	1	0
Workman	3	0	0	0	.000	0	1	0	1	3	0	0	0
TOTALS	3	37	14	105	.219	35	2	7	6	41	4	12	1

Set	K	E	TA	PCT	Sideout	PCT
1	13	6	35	.200	14-25	56%
2	8	2	34	.176	9-24	37%
3	16	6	36	.278	13-25	51%

Wisconsin	20	15	22
Penn State	25	25	25

PENN STATE (23-2, 13-1)

Name	SP	K	E	TA	PCT	A	SA	SE	RE	D	BS	BA	BE
Scott	3	14	4	28	.357	0	0	0	0	3	0	1	0
Grant	3	4	1	10	.300	0	0	0	0	1	0	3	0
Hancock	3	2	2	8	.000	40	2	3	0	11	0	0	0
Slay	3	8	1	14	.500	0	0	0	0	1	0	1	0
Courtney	3	9	3	20	.300	2	0	0	0	6	1	3	1
McClendon	3	9	2	29	.241	0	0	1	1	9	1	1	0
Pierce	1	0	0	0	.000	0	1	0	0	0	0	0	0
Gonzalez	3	0	0	0	.000	1	1	0	0	11	0	0	0
Carpenter	1	0	0	0	.000	1	1	0	0	1	0	0	0
Martin	2	1	0	2	.500	0	1	0	1	0	0	0	0
Racibarskas	2	0	0	0	.000	0	0	0	0	0	0	0	0
Fuller	3	0	0	0	.000	0	1	0	0	4	0	0	0
TOTALS	3	47	13	111	.306	44	6	5	2	48	2	9	1

Set	K	E	TA	PCT	Sideout	PCT
1	12	3	28	.321	14-20	69%
2	18	5	40	.325	10-16	62%
3	17	5	43	.279	13-22	59%

	1	2	3	Total
Tie Scores	0	2	3	5
Lead Changes	0	1	0	1



PSU 3, ILLINOIS 0
University Park, Pa. (Rec Hall)
Nov. 8, 2012

The second-ranked Penn State women's volleyball team swept the Fighting Illini, 3-0, Thursday evening at Rec Hall.

The Nittany Lions opened the match with on a 10-2 run before Illini Erin Johnson pounded a kill to cut off the run. PSU kept firing though, using a 4-1 run to bring its lead to double-digits, 14-4. Illinois used a 6-3 stretch to narrow the gap to seven, 19-12, but the Lions continued to pull away, taking set one, 25-17.

Trailing by five, 13-8, Penn State regrouped and used two straight kills to move within two, 13-11. With the game knotted at 15-15, PSU used a final 9-0 scoring streak to close out the set, 25-17.

The Nittany Lions continued their momentum into the final set, taking an early 6-1 advantage. Capitalizing on three straight Illinois errors, PSU surged ahead, 14-1, before the Illini fired two straight kills to cut off the run. Penn State remained solid at the net and didn't allow its advantage to dip into single digits, securing a 25-14 victory.

ILLINOIS (11-14, 5-10)

Name	SP	K	E	TA	PCT	A	SA	SE	RE	D	BS	BA	BE
Criswell	3	1	0	1	1.000	0	0	0	0	0	0	0	0
Dorn	3	2	1	6	.167	0	0	0	0	0	0	1	0
Birks	3	5	6	29	-.034	1	0	3	1	12	0	2	0
Luhrsen	3	2	1	4	.250	15	0	1	0	3	0	1	0
Johnson	3	8	3	17	.294	0	0	0	0	0	0	6	2
Stark	3	3	4	9	-.111	1	0	1	1	4	0	2	0
Conard	2	0	0	0	.000	1	0	0	0	3	0	0	0
Beltran	3	0	0	0	.000	1	0	3	2	11	0	0	0
Vilunias	1	1	0	1	1.000	6	1	0	0	1	0	2	0
Wolfe	3	0	0	0	.000	0	0	2	0	1	0	0	0
McMahon	3	4	8	20	-.200	0	3	0	0	0	0	0	0
TOTALS	3	26	23	87	.034	25	4	10	5	35	0	14	2

Set	K	E	TA	PCT	Sideout	PCT
1	13	7	30	.200	11-25	43%
2	6	5	32	.031	10-24	41%
3	7	11	25	-.160	9-25	36%

Illinois	17	17	14
Penn State	25	25	25

PENN STATE (24-2, 14-1)

Name	SP	K	E	TA	PCT	A	SA	SE	RE	D	BS	BA	BE
Scott	3	7	3	16	.250	1	0	0	0	2	0	3	0
Grant	3	6	0	10	.600	0	0	0	0	0	0	2	0
Hancock	3	5	0	8	.625	21	1	3	0	4	0	2	0
Slay	3	4	1	8	.375	0	0	0	0	0	0	5	0
Courtney	3	2	2	10	.000	0	0	0	2	3	0	2	0
McClendon	3	11	2	29	.310	1	1	0	1	1	1	1	0
Caraway	1	0	0	0	.000	0	0	0	0	0	0	0	0
Pierce	3	0	0	0	.000	1	2	0	0	1	0	0	0
Gonzalez	3	0	0	0	.000	3	0	1	0	11	0	0	0
Carpenter	1	0	0	0	.000	0	0	0	0	0	0	0	0
Martin	2	0	2	3	-.667	0	1	2	1	5	0	0	0
Racibarskas	1	0	0	0	.000	0	0	1	0	1	0	0	0
Fuller	3	0	0	0	.000	1	0	0	0	5	0	0	0
TOTALS	3	35	10	84	.298	28	5	7	4	33	1	15	0

Set	K	E	TA	PCT	Sideout	PCT
1	12	3	25	.360	11-17	64%
2	15	4	37	.297	11-18	61%
3	8	3	22	.227	9-14	64%

	1	2	3	Total
Tie Scores	1	5	0	6
Lead Changes	0	3	0	3



PSU 3, NORTHWESTERN 0
University Park, Pa. (Rec Hall)
Nov. 10, 2012

Using a balanced offense, the No. 2 Penn State women's volleyball team earned a 3-0 sweep of Northwestern.

Despite falling behind, 4-1, to start the match, a 9-1 run sparked by a Scott kill had the Lions with a 10-5 advantage. The Wildcats kept it close until a 4-1 Penn State run, including two kills from Grant, that pushed the Lions ahead, 17-10. Maintaining control, The Nittany Lions held on to at least a seven-point lead for the remainder of the match, taking the set, 25-16.

Leading by eight, 20-12, the Lions capitalized on two Northwestern attacking error and added a kill from Grant to move PSU within two points of a victory in the second set. The Wildcats attempted to stall the win with a 3-0 spurt, but Penn State rallied for a 25-16 triumph.

PSU used an early 9-2 run to take an 11-4 lead before the Wildcats managed to close the gap to four, 15-11. The Lions halted the attack and finished the set on a 4-0 run to capture the set, 25-16 and the match.

NORTHWESTERN (15-12, 4-12)

Name	SP	K	E	TA	PCT	A	SA	SE	RE	D	BS	BA	BE
Halthus	3	11	5	33	.182	0	0	1	2	11	0	0	0
Crippen	3	3	5	18	-.111	0	0	0	0	3	0	2	0
Shalter	3	1	2	8	-.125	27	0	1	0	8	0	0	1
McGreal	3	1	1	4	.000	0	0	1	1	3	0	0	0
Dutchman	3	3	3	14	.000	0	0	2	0	3	0	1	0
Paffen	3	3	1	12	.167	0	0	2	0	0	0	2	1
Burnham	1	0	0	0	.000	0	0	0	0	0	0	0	0
Chin	3	0	1	1	-.000	0	0	0	1	5	0	0	0
Kraus	3	0	0	0	.000	1	0	0	0	9	0	0	0
Akanbi	3	6	4	20	.100	0	0	0	0	2	0	1	1
TOTALS	3	28	22	110	.055	28	0	7	4	44	0	6	3

Set	K	E	TA	PCT	Sideout	PCT
1	8	7	41	.024	11-25	43%
2	11	5	28	.214	13-24	54%
3	9	10	41	-.024	13-25	51%

Northwestern	16	16	16
Penn State	25	25	25

PENN STATE (16-8, 4-6)

Name	SP	K	E	TA	PCT	A	SA	SE	RE	D	BS	BA	BE
Scott	3	7	1	22	.273	0	0	0	0	3	1	4	1
Grant	3	8	2	14	.429	0	0	0	0	0	0	2	0
Hancock	3	4	1	6	.500	31	2	3	0	9	0	1	0
Slay	3	6	0	10	.600	0	0	0	0	0	0	3	0
Courtney	3	6	3	21	.143	0	0	1	0	6	3	2	0
McClendon	3	8	2	23									



PSU 3, INDIANA 0

Bloomington, Ind. (University Gym)
Nov. 16, 2012

The No. 2 Penn State women's volleyball team earned a 3-0 win against Indiana to secure Penn State's 15th Big Ten title since joining the league during the 1991 season.

Penn State used a 5-0 run early in set one to take control of a 10-4 lead. Pulling ahead by as many as seven points, McClendon sparked a 10-1 run with a kill to move the Lions ahead 23-9. The Hoosiers answered back with a short 4-0 run, but Scott and Grant finished off the set with a pair of kills for a 25-12 victory.

Leading by eight in set two, 11-3, Indiana managed to narrow the advantage to six, 15-9, but the Lions surged ahead once again, taking the second set, 25-17.

The Hoosiers jumped back ahead early in set three, helped out by a 3-0 run, but two kills and a block by Slay pushed the Lions within one, 10-9. As both teams continued to fight for control of the lead, PSU used a 3-1 stretch to take a 22-19 lead, Indiana attempted one final comeback at 23-22, but Grant and Scott teamed up for a huge block to give Penn State a 25-22 win in the third set.

PENN STATE (26-2, 16-1)

Name	SP	K	E	TA	PCT	A	SA	SE	RE	D	BS	BA	BE
Scott	3	12	2	24	.417	0	0	0	0	0	0	4	0
Carpenter	3	0	0	0	0.000	0	0	0	0	0	0	0	0
Grant	3	3	0	6	.500	0	0	0	0	1	3	5	0
Hancock	3	2	1	4	.250	35	2	2	1	8	0	2	0
Courtney	3	7	1	11	.545	2	1	0	5	0	0	0	0
McClendon	3	11	1	27	.370	0	1	0	1	7	0	3	0
Pierce	1	0	0	0	0.000	0	0	1	0	0	0	0	0
Gonzalez	3	0	0	0	0.000	1	0	0	0	8	0	0	0
Racibarskas	1	0	0	0	0.000	0	0	0	2	0	0	0	0
Slay	3	9	1	12	.667	0	0	0	0	0	1	4	1
Fuller	3	0	0	0	0.000	2	1	0	0	3	0	0	0
TOTALS	3	44	6	84	.452	40	5	3	4	34	4	18	1

Set	K	E	TA	PCT	Sideout	PCT
1	16	1	25	.600	8-12	66%
2	14	2	25	.480	13-19	68%
3	14	3	34	.324	15-23	65%

Penn State	25	25	25
Indiana	12	18	22

INDIANA (12-17, 4-13)

Name	SP	K	E	TA	PCT	A	SA	SE	RE	D	BS	BA	BE
Haverly	3	14	9	31	.161	0	0	0	0	6	0	1	0
Gallagher	3	1	4	0.000	31	0	0	0	4	1	0	0	0
Marschall	3	4	2	19	.105	0	0	0	0	1	0	0	2
Henderson	1	1	4	6	-.500	0	0	0	0	0	0	0	0
Leach	2	2	1	7	.143	0	0	0	0	0	0	0	0
Thrower	3	7	3	12	.333	0	2	0	1	0	1	0	1
Harnish	3	0	0	0	0.000	1	0	0	0	9	0	0	0
Merritt	2	0	0	0	0.000	2	1	2	0	0	0	0	0
George	2	6	1	10	.500	0	1	0	0	0	0	0	0
Hicks	3	0	0	0	0.000	0	0	0	2	0	0	0	0
Anderson	2	3	3	10	.000	0	0	0	0	0	0	0	0
Hansen	3	0	0	0	0.000	2	0	0	1	8	0	0	0
TOTALS	33	28	24	99	.141	36	4	2	5	29	1	2	2

Set	K	E	TA	PCT	Sideout	PCT
1	9	7	31	.065	8-25	31%
2	14	8	32	.188	12-24	50%
3	15	9	36	.167	13-23	56%

	1	2	3	Total
Tie Scores	3	0	9	12
Lead Changes	2	0	3	5



PSU 3, PURDUE 1

West Lafayette, Ind. (Mackey Arena)
Nov. 17, 2012

The 2012 Big Ten Champion and second-ranked Penn State women's volleyball team earned a 3-1 victory against No. 21 Purdue.

After a 6-2 run midway through the first set, the Lions took a 17-12 lead, but the Boilermakers quickly trimmed it back to three, 17-14. PSU responded with a 4-1 run for a 21-15 advantage before concluding the set with another 4-0 spurt for a 25-16 victory in set one.

Penn State fought within one of an early deficit in set two, 14-13, but Purdue answered back with a 4-0 streak to move up by five, 18-13. PSU attempted to fight back, coming within two, 24-22, but couldn't finish as the Boilermakers grabbed set two to tie the match.

Following three knotted scores in set three, PSU took a two-point edge, 18-16. Building on the advantage, the Lions grew the lead to as many as five points before McClendon put down a final kill for a 25-19 win in the third set. Fighting from behind, PSU took advantage of three straight Purdue errors to go up 11-10 in the final frame. As both clubs continued to battle, the Lions held on by one, 20-19 before Scott closed out the set with a 25-21 triumph.

PENN STATE (27-2, 17-1)

Name	SP	K	E	TA	PCT	A	SA	SE	RE	D	BS	BA	BE
Scott	4	18	1	31	.548	0	0	0	0	0	2	0	0
Grant	4	4	1	10	.300	0	0	0	1	0	0	1	0
Hancock	4	2	2	11	.000	38	4	0	6	0	0	1	0
Slay	4	4	2	15	.133	0	0	0	1	2	1	0	0
Courtney	4	8	1	20	.350	0	2	1	0	8	1	1	0
McClendon	4	13	5	32	.250	2	1	2	1	9	1	0	0
Pierce	1	0	0	0	0.000	0	1	0	0	0	0	0	0
Gonzalez	4	1	0	1	1.000	2	1	1	8	0	0	0	0
Carpenter	1	0	0	0	0.000	0	1	0	0	0	0	0	0
Martin	1	0	0	0	0.000	0	0	1	0	0	0	0	0
Racibarskas	3	0	0	0	0.000	0	1	0	0	0	0	0	0
Fuller	4	0	0	0	0.000	0	1	1	0	4	0	0	0
TOTALS	4	50	12	120	.317	41	7	12	3	36	4	5	1

Set	K	E	TA	PCT	Sideout	PCT
1	14	3	27	.407	14-17	82%
2	16	2	32	.438	15-24	62%
3	11	3	28	.286	12-20	60%
4	9	4	33	.152	13-21	61%

Penn State	25	22	25	25
Purdue	16	25	19	21

PURDUE (19-10, 10-8)

Name	SP	K	E	TA	PCT	A	SA	SE	RE	D	BS	BA	BE
Nichol	4	2	0	5	.400	24	0	1	0	3	0	0	0
Fox	4	0	0	0	0.000	0	1	1	0	7	0	0	0
Turner	4	19	7	45	.267	1	0	1	1	9	0	2	0
Miller	4	0	0	0	0.000	4	0	1	4	8	0	0	0
Jones	4	5	3	14	.143	1	0	1	0	1	1	2	0
Drewry	4	2	6	11	-.364	0	0	0	0	2	0	3	1
Davis	2	2	0	4	.500	19	0	0	0	4	0	0	0
Griffin	2	0	1	6	-.167	0	0	0	0	0	0	0	0
Cramer	4	0	0	0	0.000	3	2	2	1	16	0	0	0
Rebarchak	4	5	8	18	-.167	0	0	1	0	0	0	0	0
Drews	4	18	7	31	.355	0	0	0	0	2	0	3	1
TOTALS	4	53	32	134	.157	52	3	8	7	52	1	10	2

Set	K	E	TA	PCT	Sideout	PCT
1	7	7	25	.000	13-24	54%
2	18	4	31	.452	16-23	69%
3	15	11	38	.105	11-24	45%
4	13	10	40	.075	13-25	51%

	1	2	3	4	Total
Tie Scores	0	0	7	10	17
Lead Changes	0	0	1	6	7



PSU 3, OHIO STATE 0

University Park, Pa. (Rec Hall)
Nov. 21, 2012

The top-ranked and Big Ten Champion Penn State women's volleyball team earned a 3-0 win against No. 14 Ohio State.

With the Buckeyes within two, 12-10, kills from Scott and McClendon moved PSU ahead by four, 14-10 in the opening set. Later, PSU used a 5-0 run to build the lead to seven, 19-12. The Buckeyes couldn't slow down Penn State, as the Lions took set one.

Leading by five at 15-10 in set two, the Lions embarked on a 6-0 run for a double-digit lead, 21-11. From there, Ohio State closed the gap to eight, but with Penn State at set points, the Lions closed out the set, 25-16.

In the third stanza, Penn State maintained a five-point advantage in the first half of the set, before using a 5-1 run to secure a 20-13 lead. The Buckeyes called a second timeout looking to regroup, but a triple block by Scott, Grant and Courtney sparked another 5-0 run, finishing off the final set, 25-14, for the win.

OHIO STATE (19-5, 10-3)

Name	SP	K	E	TA	PCT	A	SA	SE	RE	D	BS	BA	BE
Danks	3	1	4	11	-.273	1	0	0	0	4	1	0	0
Faul	3	3	1	6	.333	0	0	0	1	0	0	2	1
Mandolfo	3	0	1	2	-.500	1	1	0	1	5	0	0	0
Booth	2	2	0	5	.400	0	0	0	0	2	0	0	1
Hole	3	10	4	29	.207	0	1	0	2	8	0	1	1
Peterson	3	1	0	3	.333	10	0	1	0	9	0	1	0
Kacsits	2	1	0	1	1.000	0	0	0	0	0	0	1	0
Sherwin	3	0	1	1	1.000	8	0	0	0	1	0	0	0
DiSalvatore	3	0	0	0	0.000	3	0	1	3	10	0	0	0
Leary	3	6	3	19	.158	0	0	0	0	2	0	1	0
Sekinger	3	1	2	4	-.250	0	0	0	0	0	0	0	0
Mitchell	2	1	0	2	.500	0	0	0	0	0	0	0	0
TOTALS	3	26	16	83	.120	23	2	2	7	41	1	6	3

Set	K	E	TA	PCT	Sideout	PCT
1	8	3	24	.208	12-25	47%
2	10	5	30	.167	12-24	50%
3	8	8	29	.000	9-25	36%



2012 MATCH SUMMARIES



PSU 3, MICHIGAN STATE 0

University Park, Pa. (Rec Hall)
Nov. 24, 2012

The 2012 Big Ten Champion and top-ranked Penn State women's volleyball team earned a 3-0 win against Michigan State to close out the regular season with a 29-2 overall record and a 19-1 record in Big Ten play.

Early in the first set MSU took a 4-2 lead before PSU responded with a 6-0 run, including three straight blocks for an 8-4 advantage. The Lions continued to build its lead to 18-11 before two kills from Courtney and an ace by Gonzalez helped PSU secure the set.

The Spartans leapt out to a 5-0 start in the second set before committing three errors, putting PSU on the board, 6-3. As the two teams battled for control of the lead, the score tied 10 more times before the Lions pulled ahead by two, 21-19. With MSU within two, 23-21, Penn State relied on an error and a kill from Scott to capture a 25-21 win in set two.

Despite a close call early in the final frame, McClendon connected on a kill to spark a 6-1 run, resulting in a 17-11 lead. The Spartans came within four points just once before PSU finished up, 25-21.

MICHIGAN STATE (23-9, 11-9)

Name	SP	K	E	TA	PCT	A	SA	SE	RE	D	BS	BA	BE
Dentlinger	3	7	6	22	.045	0	0	0	0	0	0	2	1
Galloway	3	4	7	22	-.136	1	0	0	1	0	0	0	0
Kelsay	3	0	0	0.000	14	0	0	0	11	0	0	0	1
White	3	1	0	5	.200	0	0	2	0	1	0	1	0
Wicinski	3	15	8	34	.206	0	0	2	3	8	0	0	1
Mathews	3	4	4	10	.000	0	0	0	0	1	0	1	0
Moster	3	0	0	0.000	4	0	1	0	16	0	0	0	0
Peterson	3	1	1	2	.000	11	0	0	0	7	0	0	1
Hubbard	2	0	0	0.000	0	0	0	0	0	0	0	0	0
Kuipers	3	1	4	9	-.333	1	0	0	0	0	0	0	0
TOTALS	3	33	30	104	.029	31	0	5	4	44	0	4	4

Set	K	E	TA	PCT	Sideout	PCT
1	7	9	34	-.059	9-24	37%
2	15	11	38	.105	14-25	56%
3	11	10	32	.031	11-24	45%

Michigan State	13	21	15
Penn State	25	25	25

PENN STATE (29-2, 19-1)

Name	SP	K	E	TA	PCT	A	SA	SE	RE	D	BS	BA	BE
Scott	3	8	2	24	.250	0	0	0	0	4	0	3	0
Grant	3	3	0	7	.429	0	0	0	0	0	0	2	0
Hancock	3	1	0	7	.143	24	1	3	0	6	1	0	1
Slay	3	8	1	15	.467	0	0	0	0	0	1	7	0
Courtney	3	9	0	17	.529	0	1	0	0	1	1	5	0
McClendon	3	6	4	22	.091	0	0	2	0	12	2	1	0
Gonzalez	3	0	0	0.000	2	1	2	0	7	0	0	0	0
Carpenter	3	0	0	0.000	0	1	0	0	0	0	0	0	0
Racibarskas	2	0	0	0.000	0	0	0	0	1	0	0	0	0
Fuller	3	0	0	0.000	0	1	0	0	2	0	0	0	0
TOTALS	3	35	7	92	.304	26	4	8	0	33	5	18	1

Set	K	E	TA	PCT	Sideout	PCT
1	10	3	28	.250	10-14	71%
2	12	3	38	.237	14-21	66%
3	13	1	26	.462	12-16	75%

	1	2	3	Total
Tie Scores	3	11	0	14
Lead Changes	2	5	0	7



PSU 3, BINGHAMTON 0

University Park, Pa. (Rec Hall)
Nov. 30, 2012

The No. 1 seed Penn State women's volleyball team (30-2) advanced to the NCAA Second Round with a 3-0 win against Binghamton in the first round of the event.

The Lions opened the first set with a slim four-point lead before the Bearcats moved within two, 10-8. Penn State regrouped and took off on a 5-0 run for a 15-8 advantage. From there, PSU grew its lead as high as nine points before finishing off game one, 25-11.

In set two, McClendon connected on three kills, while Hancock tallied three straight aces for an early 6-0 lead. The Lions then increased the lead to 19-0. Hancock, having served 18 straight points, made it to 21 before an error turned the ball over to Binghamton. Her 21 straight serves was just one shy of the NCAA record for consecutive serves, which is 22. PSU took set two, 25-3.

Penn State used another strong start in the third frame, as Hancock posted 14 serves in a row to help the Lions to a 13-1 start. The teams went back and forth with scoring, but Penn State held on to its formidable lead and was up by 13, 19-6, before securing a spot in the second round of the NCAA Tournament with a 25-9 win.

BINGHAMTON (13-18)

Name	SP	K	E	TA	PCT	A	SA	SE	RE	D	BS	BA	BE
Warner	3	0	0	0.000	0	0	0	0	2	0	0	0	0
Vickers	3	3	1	6	.333	0	0	0	0	0	0	1	1
Burgess	3	1	0	2	.500	0	0	0	0	1	0	0	0
Partaleva	3	6	7	27	-.037	0	0	0	3	2	0	0	0
Roland	3	3	4	10	-.100	0	0	0	0	0	0	0	1
Dettmann	3	0	1	2	-.500	14	1	0	0	0	0	0	0
Suhr	2	0	0	0.000	0	0	0	2	2	0	0	0	0
Ortiz	3	0	1	2	-.500	1	0	1	3	7	0	0	0
Hovie	3	2	6	18	-.222	0	0	1	2	0	0	0	0
Zbytniewski	2	0	0	0.000	0	0	0	1	2	0	1	0	1
TOTALS	3	15	20	67	-.075	15	1	1	12	16	0	2	2

Set	K	E	TA	PCT	Sideout	PCT
1	8	3	21	.238	10-25	40%
2	0	10	21	-.476	2-24	8%
3	7	7	25	.000	7-25	28%

Binghamton	11	3	9
Penn State	25	25	25

PENN STATE (30-2)

Name	SP	K	E	TA	PCT	A	SA	SE	RE	D	BS	BA	BE
Scott	3	8	0	14	.571	0	0	0	0	0	0	3	0
Grant	3	9	2	14	.500	0	0	0	0	0	0	4	0
Hancock	3	2	0	2	1.000	33	10	1	0	6	0	0	0
Slay	3	2	0	4	.500	0	0	0	0	0	0	1	0
Courtney	3	5	1	10	.400	1	0	0	0	4	0	0	0
McClendon	3	12	0	15	.800	0	0	1	1	5	1	1	0
Pierce	1	0	0	0.000	1	0	0	0	0	0	0	0	0
Gonzalez	3	0	0	0.000	1	1	1	0	12	0	0	0	0
Carpenter	1	0	0	0.000	1	0	0	0	1	0	0	0	0
Martin	2	0	0	0.000	0	0	1	0	1	0	0	0	0
Racibarskas	2	2	0	4	.500	0	0	0	0	0	0	1	0
Harding	1	0	0	0.000	0	0	0	0	0	0	0	0	0
Fuller	1	0	0	0.000	0	1	0	0	0	0	0	0	0
TOTALS	3	29	14	104	.144	29	7	4	4	47	2	6	2

Set	K	E	TA	PCT	Sideout	PCT
1	19	1	26	.692	10-11	90%
2	8	0	16	.500	3-4	75%
3	13	2	21	.524	7-9	77%

	1	2	3	Total
Tie Scores	3	0	0	3
Lead Changes	1	0	0	1



PSU 3, BOWLING GREEN 0

University Park, Pa. (Rec Hall)
Dec. 1, 2012

The No. 1 seed Penn State women's volleyball team earned a spot in the NCAA Regional Semifinals of the 2012 NCAA Tournament with a 3-0 sweep of Bowling Green.

Penn State took a 3-1 lead to start the match, but it wasn't until Courtney, Slay and Scott teamed up for a triple block that the Nittany Lions took off on a 5-0 run for a 12-5 lead. The Falcons stayed within four until two errors and a Scott kill had the Lions leading by six, 20-14. Following a BGSU kill. Slay and McClendon each connected on kills to give Penn State a 25-15 set one win.

The squads traded points early in set two before Courtney pounded a kill and Fuller registered an ace for a seven-point Penn State lead, 17-10. After a Falcon timeout, PSU used five kills and an ace to secure set two for the Nittany Lions, 25-12.

The Falcons kept it close and managed to tied the set at 10-10. However, a Hancock kill sparked a 9-1 run giving Penn State a convincing 19-11 lead. With a nine-point advantage at match point, Lions walked away with set three, 25-15, after a BGSU attack error.

BOWLING GREEN (22-11)

Name	SP	K	E	TA	PCT	A	SA	SE	RE	D	BS	BA	BE
Tonyan	3	11	3	25	.320	1	0	1	0	5	0	2	0
Shaw	2	0	2	4	-.500	0	0	0	0	0	0	0	0
Butterfield	3	0	4	13	-.308	0	0	1	0	3	0	1	0
Penrod	3	5	7	25	-.080	0	0	2	8	6	0	0	0
Skinner	2	0	0	3	.000	0	0	0	0	0	0	3	0
Avila	3	0	0	2	.000	13	0	1	1	8	0	0	0
Dachenhaus	1	0	0	0.000	0	0	0	0	0	0	0	0	0
Bate	2	1	2	6	-.167	0	0	1	0	0	0	0	0
Dunn	3	0	0	0.000	2	1	0	0	6	0	0	0	0
Fullenkamp	1	0	0	0.000	2	0	0	0	0	0	0	0	0
Berning	1	0	0	0.000	0	0	0	0	1	0	0	0	0
Galen	2	1	0	1	1.000	0	0	0	0	1	0	0	0
TOTALS	3	18	18	79	.000	18	1	6	10	30	0	6	0

Set	K	E	TA	PCT	Sideout	PCT
1	4	7	32	-.094	11-26	42%
2	8	5	27	.111	11-24	45%
3	6	6	20	.000	12-25	47%

Bowling Green	15	12	15
Penn State	25	25	25

PENN STATE (31-2)

Name	SP	K	E	TA	PCT	A	SA	SE	RE	D	BS	BA	BE
Scott	3	8	1	17	.412	0	0	0	0	2	0	2	0
Carpenter	1	0	0	0.000	0	0	2	0	0	0	0	0	0
Grant	3	7	2	15	.333	0	0	0	0				



PSU 3, KENTUCKY 0

West Lafayette, Ind. (Mackey Arena)
Dec. 7, 2012

The No. 1 Penn State women's volleyball team earned a 3-0 win against No. 16 seed Kentucky in the NCAA Regional Semifinal hosted by Purdue University.

Penn State opened the match taking a 5-1 lead, but Kentucky responded with a 4-0 run to tie the set at 5-5. A Wildcat error and kill from Slay gave Penn State a two-point cushion, 7-5, before 4-1 Kentucky run gave the Wildcats a 9-8 edge. Despite the close score, the Lions managed to pull away, taking the first set, 25-18.

After a close start in the second set, Penn State grew its lead by as many as four points before the Wildcats managed to storm back within two, 22-20. Despite a PSU error, two Kentucky attack errors and a kill from McClendon secured set two, for the Lions, 25-21.

PSU used an early 5-1 run in the final frame to construct at 10-5 lead before Kentucky went on a 3-0 spurt to jump within two, 10-8. Penn State maintained its lead and followed a 4-0 run with back-to-back aces from Hancock and to secure a 25-12 win in the set.

KENTUCKY (22-11)

Name	SP	K	E	TA	PCT	A	SA	SE	RE	D	BS	BA	BE
Billings	3	8	3	17	.294	0	0	1	3	9	0	0	0
Morgan	3	5	2	16	.188	0	0	1	0	1	0	3	0
O'Conner	3	4	4	20	.000	2	0	2	0	1	1	1	0
Tronick	3	3	2	7	.143	0	0	0	0	0	0	1	1
Napper	3	0	0	0	.000	0	0	0	2	0	0	0	0
Hartmann	3	1	2	5	-.200	25	0	0	0	4	0	3	0
Frazier	3	7	11	29	-.138	0	2	3	0	1	1	0	0
Schwarzwalder	2	1	1	5	.000	0	0	0	0	0	0	1	0
Workman	1	0	0	0	.000	0	0	0	0	0	0	0	0
Klefot	3	0	0	1	.000	2	0	0	2	11	0	0	0
Greenberg	3	0	0	0	.000	0	0	0	0	3	0	0	0
TOTALS	32	92	51	100	.040	29	2	7	5	32	3	8	1

Set	K	E	TA	PCT	Sideout	PCT
1	8	6	34	.059	9-24	37%
2	10	11	33	-.030	14-25	56%
3	11	8	33	.091	8-24	33%

Kentucky	18	21	12
Penn State	25	25	25

PENN STATE (32-2)

Name	SP	K	E	TA	PCT	A	SA	SE	RE	D	BS	BA	BE
Scott	3	11	5	25	.240	1	0	0	0	0	0	0	1
Grant	3	4	1	7	.429	0	0	0	0	0	1	0	0
Hancock	3	3	1	6	.333	28	2	2	0	7	1	0	0
Slay	3	5	1	18	.222	1	0	0	0	0	1	4	1
Courtney	3	6	1	12	.417	0	0	1	0	9	1	3	0
McClendon	3	8	2	17	.353	3	2	1	0	10	0	0	0
Pierce	2	0	0	0	.000	0	0	0	0	1	0	0	0
Gonzalez	3	0	0	0	.000	2	0	1	2	12	0	0	0
Carpenter	2	0	0	0	.000	0	1	2	0	0	0	0	0
Martin	1	0	0	0	.000	0	0	0	0	0	0	0	0
Fuller	3	0	0	0	.000	0	0	0	0	2	0	0	0
TOTALS	33	71	11	85	.306	35	5	7	2	42	3	8	1

Set	K	E	TA	PCT	Sideout	PCT
1	16	5	39	.282	10-19	52%
2	8	6	23	.087	14-21	66%
3	13	0	23	.565	9-13	69%

	1	2	3	Total
Tie Scores	5	6	3	14
Lead Changes	2	3	2	7



PSU 3, MINNESOTA 1

West Lafayette, Ind. (Mackey Arena)
Dec. 8, 2012

The No. 1 seed Penn State women's volleyball team advanced to the NCAA Women's Volleyball National Semifinals with a 3-1 win against eighth-seeded Minnesota.

Following a close start, Scott connected on a kill, sparking a 5-0 run for an early 8-4 lead. The two teams traded points until Penn State pulled away, increasing its lead to six, 21-15. Even after the Gophers used a 3-0 spurt in an attempt to move ahead, PSU remained solid and took the first set, 25-19.

Leading by two, 7-5, the Gophers embarked on a 9-0 run to secure a 14-8 advantage, following by another 4-0 streak to make it 19-10. Despite the score, the Lions kept fighting, but slipped in a 25-19 loss.

With the score knotted for most of the first half of set three, Minnesota pulled away by two, 23-21, but the Lions knotted it again at 23-all. With the score tied once again at 24-24, McClendon and Scott used two kills for a 26-24 win. PSU jumped out to a 4-0 lead in the fourth set, but the Gophers matched the run to make it 9-8. With a three-point lead at 21-18, McClendon jumped for a block and smashed a kill to seal a 25-18 final score.

MINNESOTA (27-8)

Name	SP	K	E	TA	PCT	A	SA	SE	RE	D	BS	BA	BE
Santana	4	8	5	29	.103	2	0	1	3	13	0	2	0
Knudsen	4	4	4	14	.000	0	0	0	0	4	0	6	0
Dixon	4	8	1	13	.538	0	0	0	0	2	1	5	0
Harms	4	17	4	57	.228	0	1	4	0	7	0	4	0
Wittman	4	7	6	32	.031	0	0	0	1	8	1	2	0
Palmer	4	0	0	0	.000	38	1	0	0	12	0	1	0
Hauer	3	4	1	10	.300	0	0	0	0	2	0	0	0
Tabberson	4	1	0	2	.500	3	0	0	0	0	1	2	0
Bohl	4	0	0	1	.000	4	1	0	1	13	0	0	0
TOTALS	4	49	21	158	.177	43	5	5	61	3	22	0	0

Set	K	E	TA	PCT	Sideout	PCT
1	10	5	37	.135	14-25	56%
2	12	3	35	.257	9-19	47%
3	19	6	43	.302	12-26	46%
4	8	7	43	.023	10-24	41%

Minnesota	19	25	24	18
Penn State	25	19	26	25

PENN STATE (33-2)

Name	SP	K	E	TA	PCT	A	SA	SE	RE	D	BS	BA	BE
Scott	4	25	6	45	.422	0	0	0	0	4	0	4	0
Carpenter	4	0	0	0	.000	0	0	1	0	3	0	0	0
Grant	4	11	8	0	.000	0	0	0	0	0	0	7	0
Hancock	4	3	3	10	.000	46	5	3	0	13	0	3	0
Courtney	4	11	7	29	.138	0	0	0	0	10	1	0	0
McClendon	4	14	7	46	.152	2	0	2	2	12	4	3	0
Pierce	3	0	0	0	.000	0	0	0	0	1	0	0	0
Gonzalez	4	1	0	1	.000	7	0	1	0	20	0	0	0
Martin	2	0	0	0	.000	0	0	1	1	2	0	0	0
Harding	1	0	0	0	.000	0	0	0	0	0	0	0	0
Slay	4	7	1	16	.375	1	0	0	0	1	0	1	0
Fuller	4	0	0	1	.000	1	0	1	0	7	0	0	0
TOTALS	4	62	25	156	.237	57	5	9	3	73	5	18	0

Set	K	E	TA	PCT	Sideout	PCT
1	17	5	41	.293	14-19	73%
2	11	8	36	.083	9-25	36%
3	19	5	39	.359	12-24	50%
4	15	7	40	.200	11-19	57%

	1	2	3	4	5
Tie Scores	4	1	11	5	21
Lead Changes	1	1	5	2	9



OREGON 3, PSU 1

Louisville, K.Y. (KFC YUM! Center)
Dec. 14, 2012

The No. 1 Penn State women's volleyball team saw its season come to an end in a 3-1 loss to No. 5 Oregon in the NCAA Semifinals.

With PSU holding on to a three-point lead, the Ducks responded with three kills to knot the score at 10-10. Following nine more ties, the Lions pulled away with a two-point edge at 22-20 before Slay tallied a kill for a 25-21 win.

Trailing by 10 in the second set, McClendon sparked an 8-1 run to move PSU within three, 21-18. PSU managed to knot it up at 28-all. An error and a kill by the Ducks, ultimately gave Oregon the set.

With the game knotted at 19-19 in the third set, Oregon surged ahead by two, before PSU used a timeout to regroup. The Lions continued to fight but couldn't finish, slipping in a 25-22 loss. In the final set, Oregon jumped out to a 4-1 lead before the Lions cut off the run with a kill from Martin. Fighting from behind, PSU brought it within four, 11-9 before Oregon grew its lead as high as 10. Penn State made a final 9-3 rally, but came up short, losing to the Ducks by a 25-19 decision.

OREGON (30-4)

Name	SP	K	E	TA	PCT	A	SA	SE	RE	D	BS	BA	BE
Bergsma	4	16	7	51	.176	1	0	0	15	0	3	0	0
Plum	4	2	1	4	.250	51	1	0	0	9	0	2	1
Finley	4	6	1	12	.417	1	0	0	0	0	0	6	0
Brenner	4	17	9	47	.170	2	2	0	1	17	0	4	0
William	4	4	7	18	-.167	0	0	0	0	1	1	3	0
Fischer	4	16	7	41	.220	2	1	0	2	12	0	0	0
Kawasaki	4	0	0	0	.000	0	1	0	0	3	0	0	0
Jacob	4	0	0	0	.000	1	0	1	3	2	0	0	0
Ashen	3	0	0	0	.000	0	0	0	0	3	0	0	0
Norton	1	0	0	0	.000	0	0	0	0	0	0	0	0
Bettendorf	2	2	1	3	.333	0	0	0	0	0	0	0	0
TOTALS	4	63	33	176	.170	58	6	1	6	80	1	18	1

Set	K	E	TA	PCT	Sideout	PCT
1	17	11	45	.133	16-25	63%
2	16	12	56	.071	16-28	57%
3	17	4	39	.333	16-23	69%
4	13	6	36	.194	12-19	63%

Oregon	21	30	25	25
Penn State	25	28	22	19

PENN STATE (33-3)

Name	SP	K	E	TA	PCT	A	SA	SE	RE	D	BS	BA	BE
Scott	4	18	6	52	.231	0	0	0	0	2	0	5	0
Grant	4	6	3	18	.167	0	0						

VOLLEYBALL HISTORY



**TRADITIONS, ALL-AMERICANS
RECORDS & RESULTS**





INSIDE THE NUMBERS...

.839

All-Time Winning Percentage

1,142

Program wins in 37 years

8

Consecutive Atlantic 10
Conference Championships
(1983-1990)

15

Big Ten Conference Championships
(1992, '93, '96, '97, '98, '99, 2003, '04,
'05, '06, '07, '08, '09, '10, '12)

13

Big Ten Players of the Year

11

Big Ten Freshmen of the Year

50-3

Penn State's all-time record at home in NCAA
tournament matches, including a 155-15 mark
in individual sets.

10

National Semifinal Appearances
(1993, '94, '97, '98, '99, 2007, '08, '09, '10, '12)

3

NCAA National Runner-Up finishes
(1993, '97, '98)

5

NCAA National Championships
(1999, 2007, '08, '09, '10)

34

Players earning 75
All-America honors

6

NCAA Championship
Most Outstanding Players

3

AVCA Freshmen of the Year

3

AVCA Players of the Year

YEAR-BY-YEAR ALL-TIME RESULTS

YEAR	HEAD COACH	RECORD	PCT.	CONFERENCE/NATIONAL FINISH
1976	Tom Tait	6-11-3	.375	
1977	Tom Tait	25-18	.581	EIAIW Participant
1978	Tom Tait	20-14-1	.586	EIAIW Participant
1979	Russ Rose	32-9	.780	EIAIW Participant
1980	Russ Rose	34-11	.756	EIAIW & AIAW Participant
1981	Russ Rose	44-5	.898	NCAA regional semifinalist
1982	Russ Rose	26-15	.634	NCAA participant
1983	Russ Rose	36-10	.783	Atlantic 10 Champions/NCAA regional semifinalist
1984	Russ Rose	30-6	.833	Atlantic 10 Champions/NCAA regional semifinalist
1985	Russ Rose	31-5	.861	Atlantic 10 Champions/NCAA regional semifinalist
1986	Russ Rose	38-5	.884	Atlantic 10 Champions/NCAA regional semifinalist
1987	Russ Rose	27-9	.750	Atlantic 10 Champions/NCAA regional participant
1988	Russ Rose	36-4	.900	Atlantic 10 Champions/NCAA regional participant
1989	Russ Rose	34-7	.829	Atlantic 10 Champions/NCAA regional participant
1990	Russ Rose	44-1	.978	Atlantic 10 Champions/NCAA regional semifinalist
1991	Russ Rose	26-6	.813	NCAA regional semifinalist
1992	Russ Rose	28-4	.875	Big Ten Co-Champions/NCAA regional semifinalist
1993	Russ Rose	31-5	.861	Big Ten Champions/NCAA National Runner-Up
1994	Russ Rose	31-4	.886	NCAA National semifinalist
1995	Russ Rose	27-8	.771	NCAA Regional semifinalist
1996	Russ Rose	31-3	.912	Big Ten Co-Champions/NCAA regional finalist
1997	Russ Rose	34-2	.944	Big Ten Co-Champions/NCAA National Runner-Up
1998	Russ Rose	35-1	.972	Big Ten Champions/NCAA National Runner-Up
1999	Russ Rose	36-1	.973	Big Ten Champions/NCAA National Champions
2000	Russ Rose	30-6	.833	NCAA Regional finalist
2001	Russ Rose	22-8	.733	NCAA Second Round
2002	Russ Rose	25-8	.758	NCAA Second Round
2003	Russ Rose	31-5	.861	Big Ten Champions/NCAA regional finalist
2004	Russ Rose	29-3	.906	Big Ten Champions/NCAA regional semifinalist
2005	Russ Rose	31-3	.912	Big Ten Champions/NCAA regional semifinalist
2006	Russ Rose	32-3	.914	Big Ten Champions/NCAA regional finalist
2007	Russ Rose	34-2	.944	Big Ten Champions/NCAA National Champions
2008	Russ Rose	38-0	1.000	Big Ten Champions/NCAA National Champions
2009	Russ Rose	38-0	1.000	Big Ten Champions/NCAA National Champions
2010	Russ Rose	32-5	.865	Big Ten Champions/NCAA National Champions
2011	Russ Rose	25-8	.848	NCAA Regional semifinalist
2012	Russ Rose	33-3	.917	Big Ten Champions/NCAA National semifinalist
37 Years		1,109-215-4	.837	23 Conference Titles, 5 National Championships

32

Number of all-time NCAA tournament appearances that ties Stanford for an NCAA record.

43

The number of matches the Lions have swept in their 49 post season games at Rec Hall.



ALL-TIME NCAA TOURNAMENT RESULTS (78-27)

1981 Cincinnati W, 3-0 15-8, 15-6, 15-2 Pacific (1) L, 2-3 10-15, 15-13, 15-10, 12-15, 13-15	1982 at Nebraska L, 0-3 13-15, 5-15, 13-15	1983 PROVIDENCE W, 3-0 15-10, 15-9, 15-9 UCLA (2) L, 0-3 1-15, 14-16, 11-15	1984 at N'western W, 3-2 7-15, 15-9, 15-4, 9-15, 15-4 Pacific (3) L, 0-3 4-15, 8-15, 12-15	1985 at Nebraska L, 0-3 8-15, 7-15, 12-15	1986 WYOMING W, 3-1 13-15, 15-2, 15-7, 15-4 at Nebraska L, 2-3 7-15, 15-4, 16-14, 16-18, 9-15	1987 at Purdue L, 0-3 4-15, 9-15, 15-17	1988 at Notre Dame L, 1-3 13-15, 10-15, 16-14, 10-15	1989 at Illinois L, 0-3 5-15, 9-15, 2-15	1990 PURDUE W, 3-0 15-8, 16-14, 15-4 Wisconsin (4) W, 3-0 15-6, 15-6, 15-3 at Nebraska L, 1-3 12-15, 14-16, 15-10, 5-15	1991 COLORADO W, 3-2 8-15, 10-15, 15-11, 15-6, 15-11 Ohio State (4) L, 2-3 15-13, 9-15, 15-11, 5-15, 11-15	1992 NOTRE DAME W, 3-0 15-13, 15-8, 15-9 Stanford (5) L, 0-3 13-15, 6-15, 13-15	1993 N. ILLINOIS W, 3-0 15-5, 15-8, 15-8 Colorado (6) W, 3-2 9-15, 16-14, 16-18, 15-8, 15-7 Notre Dame (6) W, 3-0 15-12, 15-5, 15-12 BYU (7) W, 3-1 15-13, 6-15, 16-14, 15-12 LBSU (7) L, 1-3 13-15, 15-12, 11-15, 14-16	1994 BALL STATE W, 3-0 15-8, 15-5, 18-16 Notre Dame (4) W, 3-0 15-4, 15-6, 15-2 at Nebraska W, 3-1 12-15, 15-11, 15-9, 15-8 UCLA (8) L, 2-3 15-3, 4-15, 9-15, 15-5, 11-15	1995 GA TECH W, 3-0 15-8, 15-5, 15-5 at Nebraska L, 3-1 7-15, 6-15, 16-14, 2-15	1996 GA TECH W, 3-0 15-7, 15-10, 15-13 Wisconsin (4) W, 3-0 15-11, 15-5, 15-5 at Nebraska L, 2-3 12-15, 15-8, 13-15, 15-9, 18-20	1997 N. ILLINOIS W, 3-0 15-8, 15-7, 15-4 OHIO STATE W, 3-0 15-4, 15-4, 15-10 BYU W, 3-0 15-0, 15-12, 15-10 Florida (9) W, 3-0 15-11, 15-12, 15-13 Stanford (9) L, 2-3 10-15, 6-15, 15-2, 17-15, 9-15	1998 BUCKNELL W, 3-0 15-5, 15-1, 15-5 CLEMSON W, 3-0 15-2, 15-11, 15-5	LOUISVILLE W, 3-0 15-5, 15-8, 15-2 BYU W, 3-0 18-16, 15-2, 15-10 Nebraska (7) W, 3-1 15-11, 15-8, 8-15, 15-11 LBSU (7) L, 2-3 3-15, 10-15, 15-13, 16-14, 12-15	1999 ROB. MORRIS W, 3-0 15-1, 15-1, 15-2 BAYLOR W, 3-0 15-2, 15-6, 15-10 MINNESOTA W, 3-0 15-9, 15-9, 17-15 UCLA W, 3-0 15-11, 15-9, 15-5 Pacific (10) W, 3-2 14-16, 15-5, 15-6, 7-15, 15-12 Stanford (10) W, 3-0 15-2, 15-10, 15-7	2000 J. MADISON W, 3-0 15-12, 15-11, 15-7 WASH. STATE W, 3-1 15-6, 15-7, 9-15, 15-3 Col.(11) W, 3-1 9-15, 15-11, 15-12, 15-7 at USC L, 0-3 11-15, 9-15, 4-15	2001 FAIRFIELD W, 3-0 30-21, 30-24, 30-24 UCLA L, 0-3 11-30, 28-30, 18-30	2002 PENN W, 3-0 30-23, 30-10, 30-26 TEMPLE L, 1-3 24-30, 26-30, 30-26, 23-30	2003 ROB. MORRIS W, 3-0 30-10, 30-18, 30-11 PITTSBURGH W, 3-1 25-30, 33-31, 30-21, 30-21 Kansas St. (12) W, 3-1 12-30, 30-27, 30-21, 31-29 Florida (12) L, 0-3 21-30, 24-30, 16-30	2004 AMERICAN W, 3-0 30-18, 30-18, 35-33 MARYLAND W, 3-0 34-32, 30-27, 31-29 UCLA (13) L, 1-3 24-30, 30-22, 25-30, 28-30	2005 BINGHAMTON W, 3-0 30-15, 30-8, 30-10 LIU W, 3-0 30-11, 30-27, 30-8 TENNESSEE L, 1-3 27-30, 30-14, 27-30, 31-33	2006 LIU W, 3-0 30-16, 30-27, 30-15 HOFSTRA W, 3-0 30-20, 30-12, 30-19 Purdue (13) W, 3-0 30-24, 30-18, 30-15 Wash.(13) L, 1-3 27-30, 24-30, 30-28, 26-30	2007 SIENA W, 3-0 30-19, 30-11, 30-14 ALBANY W, 3-0 30-15, 30-9, 30-19 MICHIGAN W, 3-0 30-15, 30-18, 30-18 BYU W, 3-0 30-23, 30-15, 30-18 California (14) W, 3-0 30-28, 30-25, 30-16 Stanford (14) W, 3-2 30-25, 30-26, 23-30, 19-30, 15-8	2008 LIU W, 3-0 25-14, 25-15, 25-15 YALE W, 3-0 25-18, 25-11, 25-12 W. MICHIGAN W, 3-0 25-17, 25-12, 25-19 CALIFORNIA W, 3-0 25-21, 25-21 25-17 Nebraska (15) W, 3-2 25-17, 25-18, 15-25, 22-25, 15-11 Stanford (15) W, 3-0 25-20, 26-24, 25-23	2009 BINGHAMTON W, 3-0 25-9, 25-13, 25-14 PENN W, 3-0 25-20, 25-17, 25-16 Florida (16) W, 3-0 25-12, 25-18, 25-21 California (16) W, 3-0 25-18, 25-17, 25-22 Hawai'i (17) W, 3-1 23-25, 25-18, 25-15, 25-18 Texas (17) W, 3-2 22-25, 20-25, 25-23, 25-21, 15-13	2010 NIAGARA W, 3-0 25-12, 25-19, 25-15 VA. TECH W, 3-0 25-22, 25-22, 25-13 OKLAHOMA W, 3-0 25-23, 25-23, 25-15 DUKE W, 3-1 25-19, 25-18, 23-25, 25-17 Texas (18) W, 3-0 25-13, 25-13, 25-22 California (18) W, 3-0 25-20, 27-25, 25-20	2011 LIBERTY W, 3-0 15-12, 15-11, 15-7 DELAWARE W, 3-1 15-6, 15-7, 9-15, 15-3 UCLA (19) L, 3-1 9-15, 15-11, 15-12, 15-7	2012 BINGHAMTON W, 3-0 25-11, 25-3, 25-9 BOWLING GREEN W, 3-0 25-15, 25-12, 25-15 Kentucky (20) W, 3-0 25-18, 25-21, 25-12 Minnesota (20) W, 3-1 25-19, 19-25, 26-24, 25-18 Oregon (21) L, 3-1 25-21, 28-30, 22-25, 19-25
---	--	--	---	---	--	---	--	--	---	---	--	--	--	--	--	--	---	---	--	---	--	--	---	--	---	--	---	--	--	--	---	---

ATLANTIC 10 TOURNAMENT RESULTS

1983: FIRST (HOST: GWU)		
GWU	W	15-6, 15-8, 15-4
Rhode Island	W	15-11, 15-6, 15-6
West Virginia	W	15-6, 15-6, 15-6
Temple	W	15-8, 15-7, 15-5
Rutgers	W	15-10, 15-9, 15-7
1984: FIRST (HOST: RHODE ISLAND)		
West Virginia	W	15-2, 15-5, 15-5
Rhode Island	W	15-11, 15-4, 15-8
1985: FIRST (HOST: WEST VIRGINIA)		
GWU	W	15-10, 15-4, 15-5
Rhode Island	W	15-12, 15-9, 15-12
1986: FIRST (HOST: RUTGERS)		
GWU	W	15-3, 15-4, 15-5
Rhode Island	W	15-2, 15-9, 15-6
1987: FIRST (HOST: RHODE ISLAND)		
Massachusetts	W	15-6, 15-2, 15-6
West Virginia	W	15-11, 15-5, 15-6
1988: FIRST (HOST: PENN STATE)		
West Virginia	W	15-9, 15-10, 15-5
Rhode Island	W	15-8, 15-11, 15-8
1989: FIRST (HOST: GWU)		
West Virginia	W	15-0, 15-3, 15-2
Rhode Island	W	15-8, 15-7, 15-10
1990: FIRST (HOST: TEMPLE)		
West Virginia	W	15-5, 15-0, 15-13
GWU	W	15-2, 15-1, 15-5

8 During its eight-year affiliation with the Atlantic 10 conference, Penn State captured ALL EIGHT conference titles and never lost a regular season match.

(1) at Northwestern (2) at Purdue (3) at Western Michigan (4) at Nebraska (5) at Illinois (6) at Minnesota (7) at Wisconsin (8) at Texas (9) at Spokane, Wash. (10) at Honolulu (11) at Los Angeles (12) at Gainesville, Fla. (13) at Washington (14) at Sacramento, Calif. (15) at Omaha, Neb. (16) at Gainesville, Fla. (17) at Tampa, Fla. (18) at Kansas City, Mo. (19) at Lexington, Ky., (20) at West Lafayette, Ind. (21) at Louisville, K.Y. • Home matches in CAPS.



THIRD TIME A CHARM AS PSU CLAIMS NCAA NATIONAL CHAMPIONSHIP TITLE

HONOLULU, H.A. Dec. 18, 1999 — In just one hour and 20 minutes, the top-ranked Penn State women's volleyball team erased memories of five game losses in the previous two title matches by sweeping Stanford for the first NCAA volleyball national championship in school history. The Nittany Lions defeated the Cardinal 15-2, 15-10, 15-7 in front of a sold-out crowd of 10,252 fans at the Stan Sheriff Center at the University of Hawaii.

"I think we set the stage for the win in the first game when we had 10 blocks," said head coach Russ Rose. "We had a great game plan and the players played with passion and enthusiasm right out of the chute. I believe the players are the ones that placed themselves in a position to get into this situation and I thought they handled all the distractions that normally come in a match like this as well as they possible could."

It was a perfect ending for the three seniors who had started in the previous two title matches. Each of the trio played one of their best matches of the year, including senior Lauren Cacciamani who was named the Most Outstanding Player after pounding out a match-high 20 kills with eight blocks. Also the 1999 National Co-Player of the Year, she and the rest of the team weren't about to fall behind by two games again this year.

"We did get an opportunity to watch a lot of film and we knew that we had to come out and jump on them," Cacciamani said. "We were going to try to go out there and dictate instead of having them show us what was going to go on. We were planning on going out strong and with a lot of fight."

Seniors Bonnie Bremner and Carrie Schonveld were also named to the NCAA Championship All-Tournament team. Bremner dished out 37 assists with four kills of her own. She also hit .333 with six digs and a pair of blocks. Schonveld had nine kills to go with her team-high 10 digs. The outside hitter hit .368 on the night and also aided at the net with three blocks (1 BS, 2 BA).



"We played well and at times we wanted to keep the ball in play and hope that they would make mistakes," Bremner said. "They're a big team that's going to get a lot of kills, but we were also figuring they would make mistakes."

The Penn State blockers created a wall that the Stanford hitters could not avoid. Fueled by Cacciamani's eight blocks, the Lions held the Cardinal to a season-low .008 hitting percentage as 1999 Co-Player of the Year Kerri Walsh zeroed out (11k-11e-33ta). They also held 1999 Freshman of the Year Logan Tom to negative numbers (7k-10e-31ta, -.097)

Redshirt-freshman Mishka Levy and sophomore Katie Schumacher each added five blocks--both with one solo and four assisted. Each of the six players that rotated to the front row recorded at least one block as Penn State ended the evening with 15 to Stanford's 10.5.

"We blocked incredibly well and with patience," Rose said. "We blocked 10 balls and they had nine hitting errors in addition to that (in the first game), in my opinion they never got into a flow and I think some of their younger players weren't ready for that. We knew what

we wanted to do and we recognized that a couple of players were going to be able to get their kills. We had a game plan that we felt comfortable about and believed would be successful."

Schumacher also added nine kills with three each from Levy and sophomore Amanda Rome. The Lions only trailed during one part of the match. Down 3-1 in game two, the Lions rolled off three-consecutive points to resume the lead and never looked back the rest of the way. It was the first time this season the Cardinal had been swept.

The Lions end the season with a 36-1 mark with the only loss coming in the season opener to Florida on Aug. 27. It was a matter off pulling things together to end the season on a high note.

"We didn't peak at the beginning of the season, obviously," Cacciamani said. "We lost our first match so we knew we wouldn't go undefeated. We did a good job playing as a team. We progressed and got better as the season went on."

1999 NCAA NATIONAL CHAMPIONS

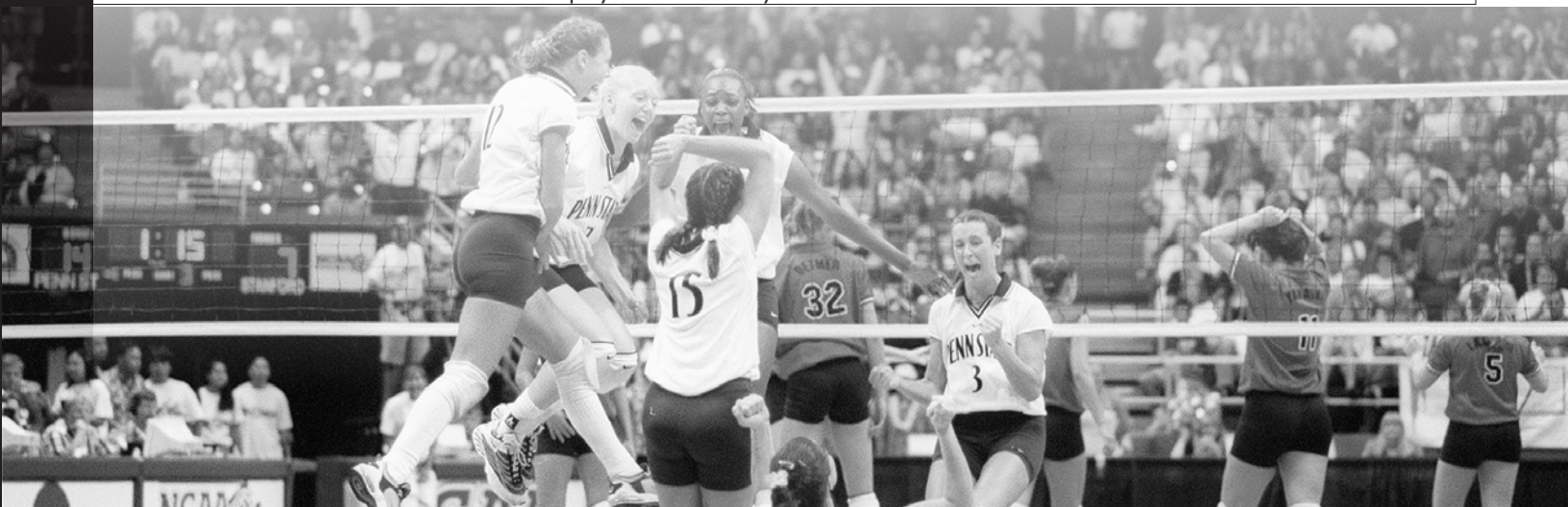



1999 SENIOR CLASS

BONNIE BREMNER • SETTER • LISLE, ILL.

Four-time All-American ... two-time GTE Academic All-American of the Year for women's volleyball in 1998 and 1999 ... Big Ten Player of the Year in 1997 and 1998 ... NCAA Championship all-tournament team (1998 and 1999) ... four-time All-Big Ten ... Big Ten Freshman of the Year (1996).

Year	MP-GP	K	E	TA	Pct.	A	SA	Digs	BS	BA	TB
1996	34-114	173	33	363	.386	1478	23	280	7	83	90
1997	36-120	203	40	436	.374	1474	18	266	5	84	89
1998	36-114	248	46	485	.416	1364	23	220	5	65	70
1999	37-124	156	39	366	.320	1595	23	222	10	75	85
Career	143-472	780	158	1650	.377	5911	87	988	27	307	334

LAUREN CACCIAMANI • MIDDLE HITTER • PARAMUS, N.J.

Three-time All-American ... 1999 AVCA Co-Player of the Year ... two-time Most Outstanding Player of the NCAA Championship (1998 & 1999) ... 1999 Honda Sports Award winner for women's volleyball ... Big Ten Player of the Year in 1999 ... two-time GTE Academic All-American ... four-time All-Big Ten.

Year	MP-GP	K	E	TA	Pct.	A	SA	Digs	BS	BA	TB
1996	32-106	350	80	723	.373	19	8	124	40	135	175
1997	36-117	372	90	751	.375	22	6	143	40	163	203
1998	36-114	442	86	863	.413	21	12	165	33	160	193
1999	37-124	586	101	1225	.396	22	27	240	48	148	196
Career	141-461	1,750	357	3,562	.391	84	53	672	161	606	767

KALNA MILLER • BACK ROW SPECIALIST • PITTSBURGH, PA.

Gave up final year of eligibility after graduating in May 2000 ... three-time Academic All-Big Ten selection ... appeared in every match over final two seasons.

Year	MP-GP	K	E	TA	Pct.	A	SA	Digs	BS	BA	TB
1997	28-53	0	0	0	.000	8	3	41	0	0	0
1998	36-100	1	0	1	1.000	9	10	136	0	0	0
1999	37-116	2	2	7	.000	14	15	200	0	0	0
Career	101-269	3	2	8	.125	31	28	377	0	0	0

CARRIE SCHONVELD • OUTSIDE HITTER • PORTAGE, MICH.

NCAA Championship All-Tournament team in 1997 and 1999 ... three-time Academic All-Big Ten ... 1998 NCAA Central Regional Most Valuable Player ... honorable mention All-Big Ten in 1998 and 1999 ... ranks among PSU's top 10 in career aces, digs and total blocks.

Year	MP-GP	K	E	TA	Pct.	A	SA	Digs	BS	BA	TB
1996	30-74	182	64	430	.274	23	8	166	8	53	61
1997	34-108	311	100	797	.265	48	30	286	14	53	67
1998	36-112	298	100	771	.257	68	23	318	20	81	101
1999	37-122	345	98	893	.277	42	43	383	16	70	86
Career	137-416	1136	362	2891	.268	181	104	1153	58	257	315

1999 RESULTS

Aug. 27-28 - at NACWAA Classic (Lincoln, Neb.)

8/27	Florida	12-15, 15-8, 10-15, 15-10, 12-15	L
8/28	Nebraska	11-15, 15-12, 15-8, 16-14	W

Sept. 3-4 - Penn State Classic

9/3	Akron	15-4, 15-3, 15-1	W
9/4	Bradley	15-3, 15-2, 15-1	W
9/4	Maryland	15-5, 15-5, 15-4	W
9/6	West Virginia	15-4, 15-2, 15-4	W

Sept. 10-11 - Penn State Invitational

9/10	UNC Charlotte	15-3, 15-0, 15-4	W
9/11	Toledo	15-3, 15-2, 15-4	W
9/11	Kansas State	15-5, 15-9, 15-10	W
9/17	Texas	9-15, 15-7, 15-1, 15-13	W
9/18	Texas	15-6, 12-15, 15-10, 15-11	W
9/24	at Mich. St.	10-15, 15-3, 15-5, 11-15, 15-8	W
9/25	at Michigan	15-2, 15-5, 15-3	W
10/1	Illinois	15-2, 15-5, 15-7	W
10/2	Indiana	15-6, 15-9, 15-10	W
10/6	Ohio State	15-5, 15-5, 15-1	W
10/8	Northwestern	15-8, 15-4, 15-2	W
10/15	at Purdue	15-1, 15-5, 15-4	W
10/16	at Wisconsin	13-15, 15-9, 15-4, 15-4	W
10/22	Iowa	15-3, 15-5, 15-4	W
10/23	Minnesota	15-10, 15-3, 15-3	W
10/27	at Ohio St.	15-6, 15-12, 15-17, 15-4	W
10/30	Northwestern	15-7, 15-5, 15-4	W
11/5	at Indiana	15-6, 15-2, 15-2	W
11/6	at Illinois	15-6, 15-13, 6-15, 15-8	W
11/12	Michigan	15-2, 15-11, 15-6	W
11/13	Michigan St.	15-7, 15-10, 15-3	W
11/19	at Minnesota	15-2, 15-5, 13-15, 15-7	W
11/20	at Iowa	15-2, 15-9, 15-5	W
11/26	Wisconsin	16-14, 10-15, 15-5, 15-9	W
11/27	Purdue	15-7, 15-6, 15-3	W

NCAA First/Second Rounds (University Park, Pa.)

12/3	Robert Morris	15-1, 15-1, 15-2	W
12/4	Baylor	15-2, 15-6, 15-10	W

NCAA Central Regional (University Park, Pa.)

12/9	Minnesota	15-9, 15-9, 17-15	W
12/10	UCLA	15-11, 15-9, 15-5	W

NCAA National Semifinal (Honolulu, Hawaii)

12/16	Pacific	14-16, 15-5, 15-6, 7-15, 15-12	W
-------	---------	--------------------------------	---

NCAA National Final (Honolulu, Hawaii)

12/18	Stanford	15-2, 15-10, 15-7	W
-------	----------	-------------------	---



The 1999 seniors led Penn State to its first-ever NCAA Women's Volleyball title (from left) Carrie Schonveld, Leilani Schlottfeldt, Bonnie Bremner, Kalna Miller and Lauren Cacciamani. (Schlottfeldt decided to return for her final year of eligibility in 2000.)

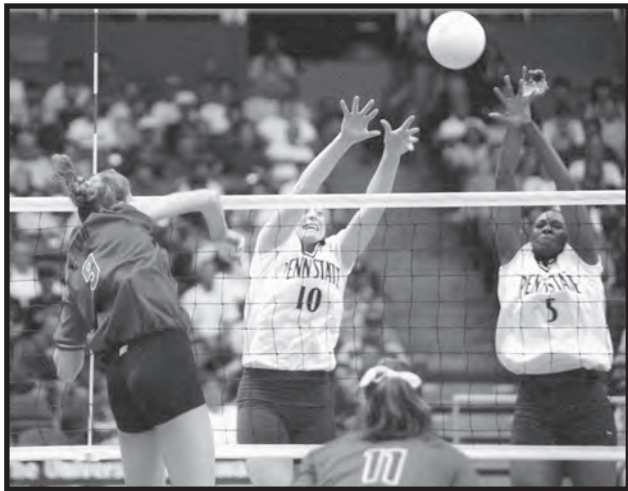

Penn State wins

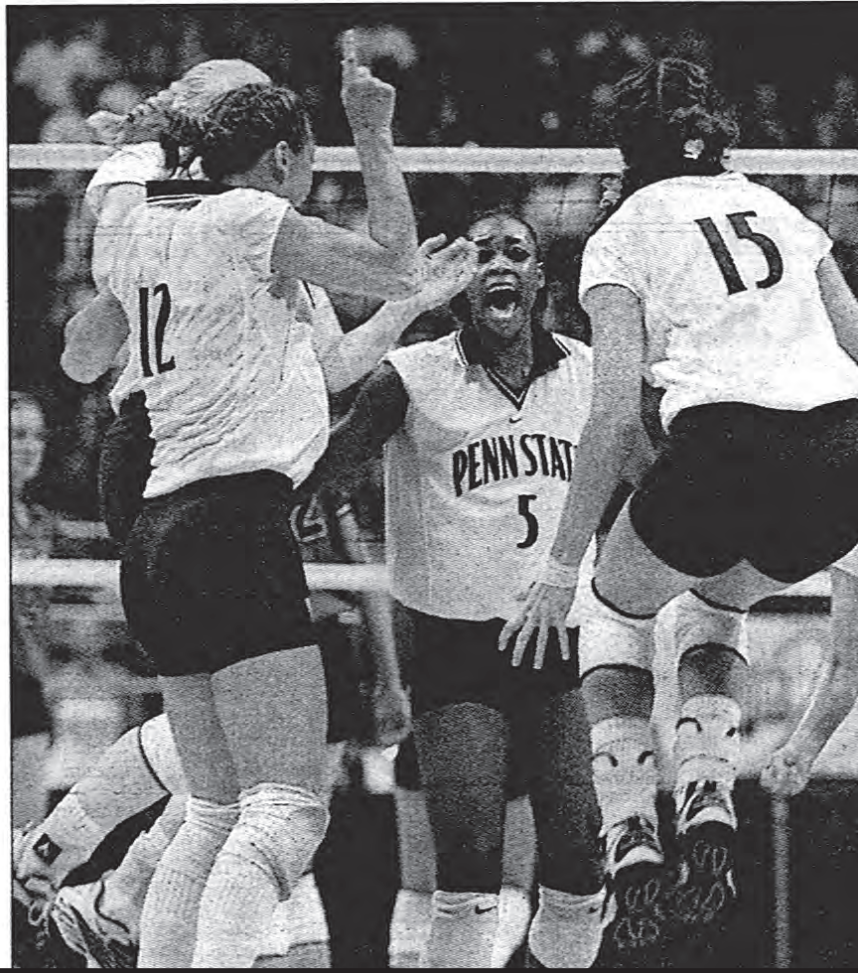

PLY	FLS	PTS	1999-2000 WOMEN'S VOLLEYBALL CHAMPIONS			PLY	FLS	PTS
03	0	11				02	0	2
05	1	6				13	0	0
31	0	10				20	0	4
33	0	4				42	1	2
54	2	1				50	0	3
TEAM FOULS 0						TEAM FOULS 3		
TIME OUTS LEFT 4						TIME OUTS LEFT 3		
PENN ST. 35						WISC 22		
PENALTY POSS								

7:34 PERIOD 1

PEPSI

“There couldn’t be any better way to end a senior year. There couldn’t be a better way to come home to State College.”
 – Lauren Cacciamani on winning the 1999 National Championship



The **FINAL** **FOUR**
 NCAA WOMEN'S VOLLEYBALL CHAMPIONSHIPS
 SATURDAY, DECEMBER 18, 1999 STAN SHERIFF CENTER EDITION 504

Stanford vs. Penn State

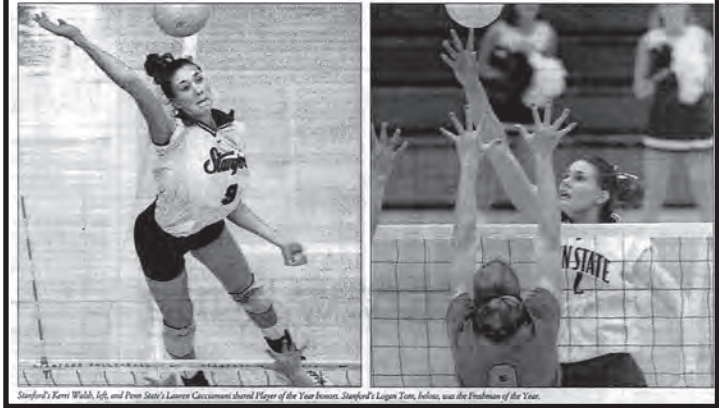

Stanford's Kerri Walsh, left, and Penn State's Lauren Cacciamani shared Volleyballer of the Year honors. Stanford's Logan Tom, below, was the Freshman of the Year.

volleyball title

SUNDAY • DECEMBER 19, 1999

Nittany Lions exorcise past demons by sweeping Stanford

By Ann Miller
 ADVERTISER STAFF WRITER

Penn State won its first NCAA Women's Volleyball Championship last night. Winning over the demons that plagued it the past two years was just a bonus.

The top-ranked Nittany Lions blew second-ranked Stanford away, 15-2, 15-10, 15-7, before 7,578 at Stan Sheriff Center. The sell-out Hawaii crowd (minus 2,700 no-shows) watched one of the most one-sided finals in NCAA history. Its only sign of life came between the second and third games, when Hawaii senior Heather Bown was announced with the All-America teams.

Maybe the crowd was in shock. Penn State's charge to its first championship — and only the third for a team outside of Hawaii or California — wasn't that surprising, but



CACCIAMANI: Showers Stanford with 20 kills

ALL-TOURNAMENT TEAM
 MVP—Lauren Cacciamani, Penn State
 Kerri Walsh, Stanford
 Elsa Stegemann, Pacific
 Logan Tom, Stanford
 Bonnie Bremner, Penn St.
 Carrie Schonveld, Penn St.

The '90's are almost over. The Nittany Lions, who won their last 36 matches after a season-opening loss, are now the team to beat. Seniors Bonnie Bremner, Carrie Schonveld and Lauren Cacciamani, the tournament MVP a second straight year, finished their careers 136-7.

"This is a marvelous occasion for those who have been in the game a long time," Penn State coach Russ Rose

"Losing in the finals two years in a row motivated me to get it done. I knew I couldn't get those back and I lived with that every day. Now I can live with something else."
 — Bonnie Bremner on winning the 1999 NCAA National Championship





LIONS RALLY TO DEFEAT STANFORD, 3-2, CAPTURE SECOND NCAA TITLE

2007 NCAA NATIONAL CHAMPIONS

SACRAMENTO, Calif., Dec. 15, 2007 - The No. 1 Penn State women's volleyball team captured the program's second NCAA Championship, winning a dramatic five-game final, 3-2, against No. 4 Stanford in Arco Arena.

The Nittany Lions won the thriller, 30-25, 30-26, 23-20, 19-30, 15-8, posting their 26th consecutive victory since a five-game loss to the Cardinal exactly three months prior. Penn State finished the season with a superlative 34-2 record, bringing the championship trophy back to Happy Valley to join the program's 1999 crown.

"We're awfully excited," stated Russ Rose, the 2007 AVCA National Coach of the Year and Hall of Fame inductee earlier in the week. "We're thrilled for our fans and everyone that cares about Penn State."

"It's an amazing feeling," said junior outside hitter Nicole Fawcett. "This year's team was so determined. After the fourth game we were determined to get our focus back."

After taking a 2-0 lead, Penn State saw the top-seeded Stanford rally to tie the match, 2-2. The Cardinal took a 4-3 lead in the decisive Game 5, but the Nittany Lions scored seven consecutive points to take control at 10-4. Junior middle hitter Christa Harmotto and sophomore setter Alisha Glass each had two kills during the critical run.

Kills by Fawcett and freshman middle hitter Arielle Wilson pushed Penn State's lead to 13-7. A block by Wilson and freshman opposite Blair Brown made it 14-8. The Nittany Lions immediately seized the opportunity on their first match point, as sophomore outside hitter Megan Hodge delivered her 26th kill of the match, setting off jubilation among the Nittany Lions.

Penn State won Game 1, 30-25. Stanford led 15-13, but the Nittany Lions scored five consecutive points to take a 18-15 lead. The game was tied at 22-22, but Penn State took the lead for good on a service error by the Cardinal and a kill by Harmotto. A block by Fawcett made it 29-24 and she delivered the game-winning kill for the 30-25 margin. Penn State hit .263 in the opening game and Stanford hit .159.

The Nittany Lions captured Game 2, 30-26. Penn State took the lead for good on a Fawcett kill to make it 13-12. Another Fawcett kill made it 29-25 and a block by Glass and Harmotto gave the Lions the 30-26 win and a 2-0 lead. Penn State hit .525 in the game, while the Cardinal hit .357.

Stanford won Game 3, 30-23, snapping a streak of 17 consecutive winning games for the Nittany Lions in the 2007 NCAA Tournament. Penn



State took its last lead at 7-6 on a block by freshman middle hitter Arielle Wilson, but the Cardinal took the lead for good at 9-8.

The Cardinals won Game 4, 30-19, to force the decisive fifth game. The national championship match was the fifth in program history for the Nittany Lions, as they also advanced in 1993, 1997, 1998 and 1999, capturing the title in 1999. Penn State defeated Stanford (15-2, 15-10, 15-7) on Dec. 18, 1999 in Honolulu, Hawaii, to give the Lions their first NCAA Championship.

The two teams met earlier in 2007 in New Haven, Conn., with Stanford outlasting Penn State in five games (30-23, 23-30, 27-30, 30-28, 15-9) on Sept. 15. The Nittany Lions had won 25 consecutive matches since the loss entering the title match, including a 20-0 record in winning a fifth consecutive Big Ten Championship.

The NCAA Championship match featured eight 2007 AVCA All-Americans, including first teamers Fawcett, Hodge and Harmotto for Penn State and Bryn Kehoe, Foluke Akinradewo and Cynthia Barboza for Stanford. Penn State's Glass and Stanford's Alix Klineman both earned second team honors.

Stanford was playing less than 120 miles from Arco Arena, while the Nittany Lions traveled more than 2,300 miles to capture the program's second NCAA Championship.





2007 DIVISION I WOMEN'S VOLLEYBALL NATIONAL CHAMPIONSHIP OFFICIAL BOX SCORE

#1 PENN STATE vs. #4 STANFORD (Dec. 15, 2007 in Sacramento, Calif.)

##	Penn State	GP	K	E	TA	PCT.	AST	SA	SA	RE	DIG	BS	BA	BE	BHE	PTS.
1.	N. Fawcett	5	19	9	42	.238	0	2	3	0	6	0	2	1	0	---
3.	C. Harmatto	5	13	3	23	.435	1	0	1	0	2	1	2	0	0	---
6.	A. Glass	5	7	1	15	.400	65	0	0	0	1	0	2	0	3	---
7.	A. Wilson	5	12	2	20	.500	0	0	0	0	1	0	5	1	0	---
11.	M. Hodge	5	26	8	63	.286	3	0	1	1	10	0	1	1	1	---
16.	K. Price	5	0	0	1	.000	4	0	0	1	15	0	0	0	0	---
4.	R. Holehouse	5	0	1	1	-1.00	2	0	2	5	17	0	0	0	0	---
5.	A. D'Errico	5	0	0	0	.000	0	0	0	2	12	0	0	0	0	---
9.	B. Brown	5	7	3	15	.267	0	0	0	0	2	0	3	0	0	---
13	K. Callahan	5	0	0	0	.000	0	0	0	0	0	0	0	0	0	---
TOTALS		5	84	27	180	.317	75	2	7	9	76	1	15	3	4	---

##	Stanford	GP	K	E	TA	PCT.	AST	SA	SA	RE	DIG	BS	BA	BE	BHE	PTS.
1.	C. Barboza	5	16	3	38	.342	1	1	2	1	12	0	1	0	0	---
4.	B. Kehoe	5	3	1	5	.400	62	5	2	0	9	1	6	1	1	---
6.	F. Girard	5	10	2	20	.400	0	2	4	0	1	0	3	0	0	---
10.	A. Klineman	5	18	6	54	.222	0	0	1	0	15	1	1	0	0	---
12.	E. Waller	4	6	6	22	.000	0	0	1	0	3	0	1	0	0	---
16.	F. Akinradewo	5	18	1	40	.425	0	1	0	0	3	0	6	1	0	---
5.	Alex Fisher	3	0	0	0	.000	0	0	0	0	1	0	0	0	0	---
8.	C. Lichtman	5	0	0	1	.000	1	0	0	0	10	0	0	0	0	---
9.	G. Ailes	5	1	0	2	.500	4	0	1	1	10	0	0	0	0	---
TOTALS		5	72	19	182	.291	68	9	11	2	64	2	18	2	1	---

PSU ATTACK BY SET

GAME	K	E	TA	PCT.
1	17	7	38	.263
2	23	2	40	.525
3	16	10	43	.140
4	17	3	38	.368
5	11	5	21	.286

STANFORD ATTACK BY SET

GAME	K	E	TA	PCT.
1	13	6	44	.159
2	20	5	42	.357
3	15	4	34	.324
4	23	0	43	.535
5	1	4	13	-.158

SET-BY-SET SCORES

	1	2	3	4	5
PENN STATE	30	30	23	19	15
STANFORD	25	26	30	30	8

2007 OFFICIAL ROSTER

- | | | | |
|----|-------------------|-----|---------------------|
| 1. | Nicole Fawcett | 9. | Blair Brown |
| 2. | Melissa Walbridge | 10. | Caitlyn Hess |
| 3. | Chirsta Harmatto | 11. | Megan Hodge |
| 4. | Roberta Holehouse | 12. | Jessica Yanz |
| 5. | Alyssa D'Errico | 13. | Kara Callahan |
| 6. | Alisha Glass | 14. | Michele Osterrieder |
| 7. | Arielle Wilson | 16. | Kate Price |
| 8. | Kelsey Ream | 17. | Ann Naylor |

2007 RESULTS

8/24 Texas 30-23, 32-34, 30-22, 30-24 W
8/25 Texas 19-30, 30-13, 30-21, 30-24 W

Aug. 31 - Holiday Inn Classic (Lincoln, Neb.)

8/31 vs. Cal Poly 30-24, 30-27, 26-30, 27-30, 15-7 W

Sept. 2 - Holiday Inn Classic (Omaha, Neb.)

11/2 vs. Nebraska 20-30, 21-30, 27-30 L

Sept. 7-8 - Penn State Classic (%)

11/7 St. John's 30-20, 30-14, 30-17 W

11/8 Colgate 30-10, 30-13, 30-14 W

11/8 VCU 30-15, 30-13, 30-14 W

Sept. 14-15 - Yale Classic (New Haven, Conn.)

11/14 at Yale 30-14, 30-14, 30-20 W

11/15 vs. Del. St. 30-12, 30-10, 30-17 W

11/15 vs. Stanford 23-30, 30-23, 30-27, 28-30, 9-15 L

11/21 Michigan St. 30-13, 30-17, 30-17 W

11/22 Northwestern 31-29, 30-23, 30-13 W

11/28 at Indiana 30-19, 30-22, 30-22 W

11/29 at Purdue 30-18, 30-20, 38-36 W

10/5 Iowa 30-23, 30-15, 30-24 W

10/6 Minnesota 30-16, 30-25, 30-26 W

10/10 Ohio State 30-23, 30-17, 30-16 W

10/12 Michigan 30-16, 30-28, 30-22 W

10/19 at Illinois 30-28, 30-25, 19-30, 28-30, 15-10 W

10/21 at Wisconsin 30-18, 24-30, 24-30, 30-27, 15-13 W

10/26 at Minnesota 30-21, 30-25, 30-15 W

10/27 at Iowa 30-15, 30-23, 30-25 W

11/2 Purdue 30-24, 30-14, 30-28 W

11/3 Indiana 30-14, 30-16, 30-23 W

11/9 at Northwestern 30-24, 30-20, 30-27 W

11/10 at Michigan St. 30-27, 30-21, 30-24 W

11/16 Wisconsin 30-28, 30-22, 24-30, 30-25 W

11/17 Illinois 30-27, 30-22, 30-18 W

11/21 at Ohio State 30-22, 30-21, 30-21 W

11/24 at Michigan 30-21, 30-22, 30-32, 30-21 W

NCAA First/Second Rounds (University Park, Pa.)

11/30 Siena 30-19, 30-11, 30-14 W

12/1 Albany 30-15, 30-9, 30-19 W

NCAA East Regional (University Park, Pa.)

12/7 Michigan 30-15, 30-18, 30-18 W

12/8 BYU 30-23, 30-15, 30-18 W

NCAA National Semifinal (Sacramento, Calif.)

12/13 California 30-28, 30-25, 30-16 W

NCAA National Final (Sacramento, Calif.)

12/15 Stanford 30-25, 30-26, 23-30, 19-30, 15-8 W



2007 NCAA NATIONAL CHAMPIONS





A TRIP TO THE WHITE HOUSE

The 2007 Penn State women's volleyball team and the 2008 Penn State men's volleyball team were invited to the White House to meet with President George W. Bush on Tuesday, June 24, 2008. Both squads enjoyed a tour of the East Wing of the White House before individually meeting with the President. He chatted with each group. The team captains then presented the President with a gift - a jointly-signed Penn State No. 1 volleyball jersey and a red, white and blue volleyball - before taking a group photo. The teams were then escorted to the Blue Room of the White House before being formally announced to the South Lawn, where they descended the stairs to a reserved seating area. The captains of each of the 18 National Championship teams in attendance were then escorted to a stage in front of the group and the President joined them, speaking to the crowd and recognizing each team for their accomplishments.

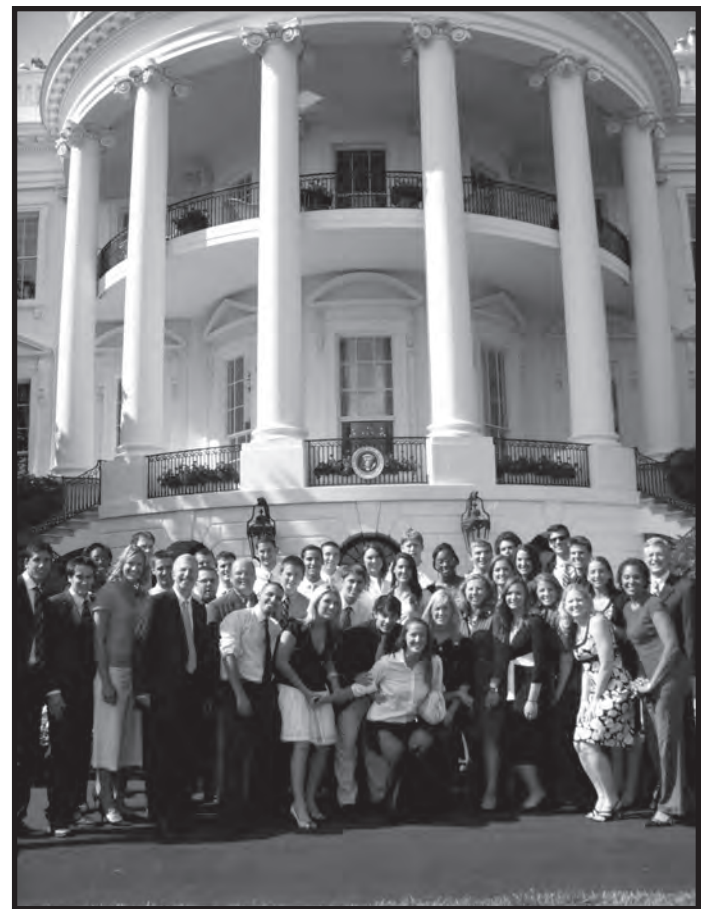
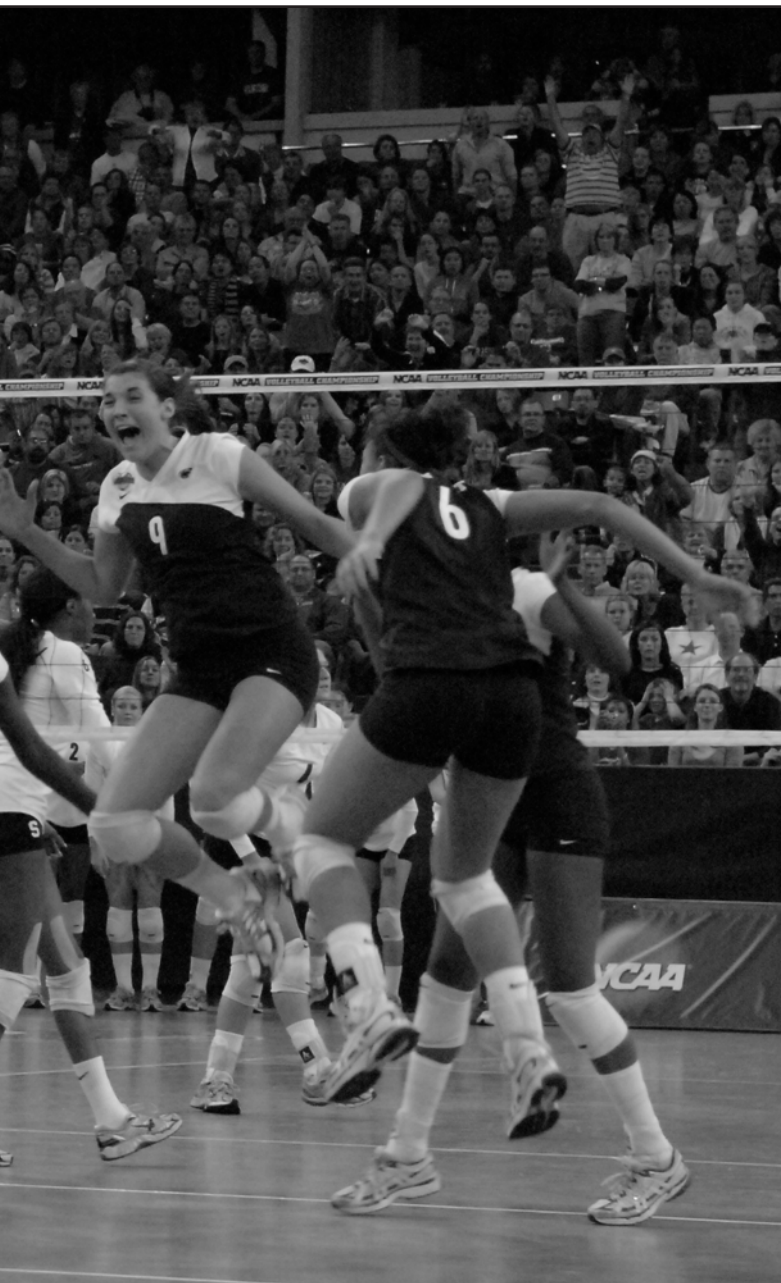
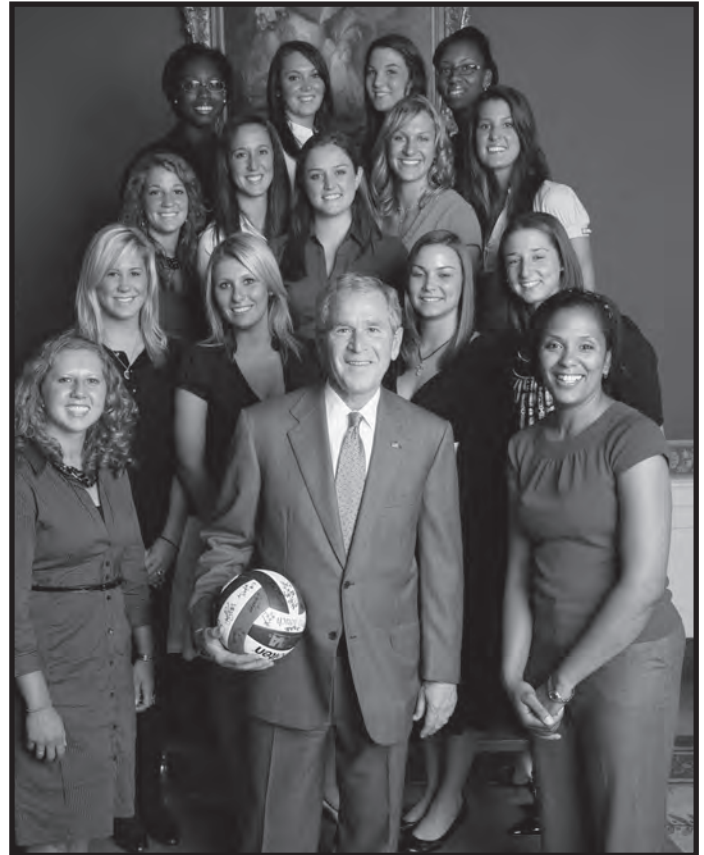



NO. 1 PSU TOPS NO. 2 STANFORD FOR SECOND STRAIGHT NCAA TITLE

OMAHA, Neb., Dec. 20, 2008 – The top-ranked Penn State women's volleyball team capped a record-setting season for its second consecutive NCAA title Saturday night with a three-game win over No. 2 Stanford (25-20, 26-24, 25-23) at the Qwest Center in Omaha, Neb. The Nittany Lions finish the 2008 campaign with a perfect 38-0 record, only the fourth team ever in Division I women's volleyball history to finish the season with an unblemished slate.

"I don't think it was the prettiest match to determine the national championship, but it was a match that was played very hard by both teams," said Penn State head coach Russ Rose, the 2008 AVCA National Coach of the Year. "I thought we hung in there defensively and gave ourselves opportunities for a chance for Megan to take big swings at the end. I thought it was a group effort in a lot of areas. It certainly wasn't a match that had the same energy from the match a couple of nights ago. That one had the significance to get us here. Tonight's has special significance, especially for the seniors."

Stanford took the 3-0 lead to start the match, but a Christa Harmotto and Bliar Brown block along with two Harmotto kills helped pull Penn State within two at 6-4. The Nittany Lions trailed for much of the game, but forced two Stanford timeouts to steal the momentum. PSU went on to win the game, 25-20, and senior Christa Harmotto led the way with five kills and two blocks.

Penn State jumped out to the early lead in game two and held on to take a 2-0 lead in the match. Penn State had a 12-9 advantage midway through the frame, but a Stanford kill and block again trimmed the Lion lead to one at 12-11. The squads traded points before a Cardinal kill and block put Stanford up 14-13. Penn State kills from Blair Brown and Megan Hodge put the Lions ahead 15-14 heading into the television time out. Penn State maintained the lead for the remainder of the set, but Stanford didn't let the Lions go unchallenged. A Stanford kill and a Lion attack error tied the score 24-24 before kills from Nicole Fawcett and Hodge gave Penn State the game, 26-24.

A monster Harmotto and Brown block gave the Nittany Lions the 3-1 lead in the third game, but Stanford tied the game at 3-3. The Lions controlled the set until Stanford recorded three kills to pull within two at 23-21 forcing a Penn State time out. Out of the break, the Cardinals recorded another kill trimming the lead to one, 23-22, but Hodge responded with a cross-court kill that clipped the line to make it 24-22. Stanford recorded a kill before a Fawcett kill off the block ended the game, 25-23 giving the Nittany Lions earned their third NCAA title.



Penn State becomes just the sixth team in history to win back-to-back NCAA Championships, joining Hawaii (1982-83), Pacific (1985-86), UCLA (1990-91), Stanford (1996-97) and USC (2002-03). The Penn State volleyball programs also become only the third school to have its men's and women's programs capture their respective championships in the same calendar year, as the Penn State men captured their championship in May. Penn State joins UCLA (1984) and Stanford (1997) as the only programs in history to accomplish the feat. Stanford (1996-97) and Penn State (2007-08) are the only two to win both titles in the same academic year.

The match featured nine 2008 AVCA All-Americans, with Penn State's Fawcett, Alisha Glass, Harmotto and Hodge and Stanford's Alex Kline-man, Cynthia Barboza and Foluke Akinradewo earning first team honors and Lions Brown and Arielle Wilson picking up second team accolades. The contest also showcased the last two AVCA National Players of the Year in Fawcett (2008) and Akinradewo (2007).

Penn State finished the season with a 114-2 individual game record and pushed its current NCAA-record match winning streak to 64 dating back to a five-game loss to 2008 NCAA runner-up Stanford on Sept. 15, 2007.

2008 NCAA NATIONAL CHAMPIONS





2008 DIVISION I WOMEN'S VOLLEYBALL NATIONAL CHAMPIONSHIP OFFICIAL BOX SCORE

#1 PENN STATE vs. #2 STANFORD (Dec. 20, 2008 in Omaha, Neb.)

##	Stanford	GP	K	E	TA	PCT.	AST	SA	SA	RE	DIG	BS	BA	BE	BHE	PTS.
1.	C. Barboza	3	11	10	44	.023	0	0	1	1	15	0	2	0	0	12.0
2.	J. Okogbaa	3	2	1	10	.100	0	0	0	0	0	1	3	0	0	4.5
10.	A. Klineman	3	15	6	46	.196	0	0	2	2	7	0	1	0	0	15.5
8.	C. Litchman	3	0	0	4	.000	36	0	0	0	6	1	3	0	0	2.5
12.	E. Waller	3	5	2	17	.176	0	0	2	0	3	0	3	0	0	6.5
16.	F. Akinradewo	3	8	2	20	.300	2	0	1	0	2	0	6	1	0	11.0
9.	G. Alies	3	0	0	0	.000	1	0	0	1	16	0	0	0	0	0.0
11.	J. Fishburn	3	0	0	0	.000	0	0	0	1	5	0	0	0	0	0.0
TOTALS		3	41	21	141	.142	39	0	6	5	54	2	18	1	0	52.0

##	Penn State	GP	K	E	TA	PCT.	AST	SA	SA	RE	DIG	BS	BA	BE	BHE	PTS.
1.	N. Fawcett	3	10	9	34	.029	0	1	1	0	11	1	1	0	0	12.5
3.	C. Harmatto	3	8	3	16	.132	1	0	0	0	2	0	6	2	0	11.0
6.	A. Glass	3	0	0	6	.000	40	1	0	0	9	0	2	0	0	2.0
7.	A. Wilson	3	1	4	12	-.250	0	0	0	0	1	1	3	0	0	3.5
9.	B. Brown	3	9	3	18	.333	1	0	0	0	1	0	5	0	0	11.5
11.	M. Hodge	3	16	2	44	.318	1	1	0	0	14	0	2	1	0	18.0
4.	R. Holehouse	3	0	0	0	.000	0	1	2	0	18	0	0	0	0	1.0
8.	Kelsey Ream	3	0	0	0	.000	0	1	1	0	0	0	0	0	0	1.0
12.	A. D'Errico	3	0	0	0	.000	0	0	0	0	0	0	0	0	0	0.0
TOTALS		3	44	21	130	.177	43	5	4	0	64	2	19	3	0	60.5

PSU ATTACK BY SET

SET	K	E	TA	PCT.
1	14	5	35	.257
2	17	9	49	.102
3	16	7	46	.196

STANFORD ATTACK BY SET

SET	K	E	TA	PCT.
1	13	6	42	.167
2	14	7	44	.159
3	14	8	55	.109

SET-BY-SET SCORES

	1	2	3
STANFORD	20	24	23
PENN STATE	25	26	25

2008 OFFICIAL ROSTER

1.	Nicole Fawcett	7.	Arielle Wilson
2.	Katie Kabbes	8.	Kelsey Ream
3.	Chirsta Harmatto	9.	Blair Brown
4.	Roberta Holehouse	11.	Megan Hodge
5.	Kimi Hohl	12.	Alyssa D'Erico
6.	Alisha Glass	13.	Megan Shifflett

2008 RESULTS

Aug. 29-31 Hawaiian Airlines Classic (Honolulu, HA)

8/29	at Hawaii	25-21, 25-19, 25-19	W
8/30	vs. UCLA	25-22, 25-21, 25-13	W
8/31	vs. Ohio	25-15, 25-19, 25-9	W
9/5	Long Island	25-8, 25-16, 25-9	W
9/6	GWU	25-18, 25-15, 25-11	W
9/6	Villanova	25-20, 25-12, 26-16	W

Sept. 12-13 Chicago Classic (Chicago, Ill.)

9/12	at Illinois-Chicago	25-9, 25-18, 25-20	W
9/13	vs. Illinois St.	25-12, 25-17, 25-22	W
9/13	vs. Louisville	25-16, 25-19, 25-20	W

Sept. 19-20 Penn State Classic

9/19	Yale	25-7, 25-13, 25-16	W
9/20	UNH	25-10, 25-14, 25-15	W
9/20	Saint Louis	25-17, 25-12, 25-15	W
9/26	Purdue	25-12, 25-15, 25-21	W
9/27	Illinois	25-16, 25-19, 25-12	W
10/1	at Indiana	25-17, 25-18, 25-19	W
10/4	Michigan St.	25-11, 25-19, 25-14	W
10/10	at Iowa	25-20, 25-18, 25-20	W
10/11	at Minnesota	25-18, 25-15, 25-12	W
10/17	Michigan	25-18, 25-15, 25-20	W
10/18	Ohio State	25-15, 25-14, 25-12	W
10/24	at Wisconsin	25-20, 25-16, 25-21	W
10/25	at Northwestern	25-19, 25-17, 25-14	W
10/31	Minnesota	25-19, 25-17, 25-17	W
11/1	Iowa	25-16, 25-13, 25-15	W
11/5	Indiana	25-13, 25-14, 25-22	W
11/7	at Michigan St.	25-20, 25-11, 25-18	W
11/14	at Illinois	25-23, 25-17, 25-13	W
11/15	at Purdue	25-20, 25-21, 25-15	W
11/21	Northwestern	25-15, 25-18, 25-11	W
11/22	Wisconsin	25-21, 25-13, 25-17	W
11/28	at Ohio St.	25-20, 25-12, 30-28	W
11/29	at Michigan	25-22, 25-18, 25-13	W

NCAA First/Second Rounds (University Park, Pa.)

12/5	Long Island	25-14, 25-15, 25-15	W
12/6	Yale	25-18, 25-11, 25-12	W

NCAA East Regional (University Park, Pa.)

12/12	W. Michigan	25-17, 25-12, 25-19	W
12/13	California	25-21, 25-21, 25-17	W

NCAA National Semifinal (Omaha, Neb.)

12/18	vs. Nebraska	25-17, 25-18, 15-25, 22-25, 15-11	W
-------	--------------	-----------------------------------	---

NCAA National Final (Omaha, Neb.)

12/20	vs. Stanford	25-20, 26-24, 25-23	W
-------	--------------	---------------------	---



2008 NATIONAL CHAMPIONSHIP BY THE NUMBERS ...

38-0

Penn State finished the season undefeated at 38-0 for the second consecutive year. The Nittany Lions became just the fifth team in Division I history to win the national championship with an undefeated season and the first to do it twice.

.966

With the win, seniors Megan Hodge and Alisha Glass graduated with an overall record of 142-5 for a .966 winning percentage. It is the best in NCAA Division I history for classes that have won national titles.

.540

Junior Arielle Wilson finished the season with a .540 hitting percentage, a national collegiate record for a season in the rally-scoring era. The mark surpasses the 30-point scoring format record (2001-07) of .529 set in 2005 and the current 25-point scoring format record of .486 set in 2008 by Penn State's Christa Harmotto.

.381

Penn State hit .381 for the season, the second-best Division I team hitting percentage mark in the rally scoring era. It only trails the mark of .390 set by the 2008 Nittany Lion squad.





3

The Nittany Lion comeback marked the third time in NCAA tournament history that a team has come from two sets down (and ninth time overall coming from behind) to win the title.

1

It was the third time in tournament history that two teams have met in the championship match with one loss or fewer. The first was in 1998 when Long Beach State and Penn State met in the final.

9

2010 marked the ninth time in tournament history that the top two overall seeded teams have met in the championship match.

NO. 102

With the national championship win, Penn State's winning streak increased to 102 consecutive matches, an NCAA Division I record for any women's sport.

9

Penn State became the ninth team in 12 years to hold the No.1 ranking in the AVCA poll heading into the tournament and to win the championship.

66

Penn State won its 66th NCAA Tournament match, the fifth best in Division I history

308-38

Penn State finished the decade with a record of 308-38 (.890) for the fourth-highest winning percentage by a school in the 2000's.





THREE-PEAT! WOMEN'S VOLLEYBALL WINS THIRD STRAIGHT NCAA TITLE

TAMPA, Fla., Dec. 19, 2009 - The top-ranked Penn State women's volleyball team made history, becoming the first team to win three consecutive national titles with a 3-2 (22-25, 20-25, 25-23, 25-21, 15-13) come-from-behind victory against No. 2 Texas (29-2). Head coach Russ Rose has now won 1,001 career matches and Penn State's winning streak extended to 102 straight matches.

"It was a very strange match," said head coach Russ Rose. "It's one of those examples where you don't win the statistics war, but we found a way to win at critical times. Certainly Texas had a great season and has a great team. We feel like we played two great teams here in the Final Four that really were great representatives of their conference and the sport of college volleyball."

Senior Megan Hodge led the Nittany Lions with 21 kills, while both junior Blair Brown and freshman Darcy Dorton contributed 13 kills each. The Nittany Lions had five players with double-digit digs led by junior libero Alyssa D'Errico who posted a career-high 22. Brown made 14 saves, Hodge had 13 and junior Cathy Quilico and senior setter Alisha Glass had 12 apiece. Junior Fatima Balza had a team-best nine total blocks and Hodge put up five. Glass dished out 53 helpers in the match and both D'Errico and Quilico had two aces each.

Texas had a slim 4-3 lead to start the match, but back-to-back kills from Wilson had the Lions ahead by one, 5-4. A UT attack error moved PSU ahead by two, 6-4, but two straight kills from Destinee Hooker allowed the Longhorns to tie it at 6-6. A Penn State attack error moved Texas ahead, 7-6, before two kills by Rachael Adams and a Texas stuff gave the Longhorns a 10-7 advantage. The Nittany Lions fought back and took over the lead thanks to two UT errors and two aces by Quilico. The Longhorns tied it up again at 11-11 and moved ahead to a 13-11 lead after a PSU error and a kill by Juliann Faucette.

Penn State trailed for the next few plays until Hodge and Balza teamed up for a block and Hodge put down a monster kill to tie it at 14-14. UT worked up to a 17-15 lead stayed ahead courtesy of two kills and an ace. However, Dorton came alive and slammed two kills to bring Penn State within one, 19-18. Wilson registered a solo stuff to tie the set for the 10th time before tallying a kill to put PSU in front and sending Texas to the bench. A Glass kill and a joint block by Wilson and Dorton soon had the Lions up by three, 22-19, and Texas taking another timeout. The break slowed the Lions' momentum allowing UT to tie the set again at 22-22. Penn State called a timeout, but the Longhorns weren't affected. Hooker closed out the set for Texas with two kills for a 25-22 win.

Despite kills from Wilson and Balza giving Penn State an early 2-1 lead, the Longhorns took control and worked to an 8-4 lead forcing the Nittany Lions to call an early timeout. Penn State managed to come within

two, 10-8, but the Longhorns were unfazed and stampeded ahead with a 7-1 run for a 17-9 lead. Two Texas errors and a D'Errico ace put the Lions within six, 18-12, but the Longhorns continued their dominance of the second set and were back up by eight, 21-13, moments later. Penn State went on a 6-2 run to coming within four, 23-19. Balza assisted on three blocks in the Nittany Lion run. Despite a Texas ball handling error, Hooker and Jennifer Doris secured the second set for Texas, 25-20.

The Nittany Lions came out on fire in the third set. Hodge opened the set with two kills and Penn State continued to dominate establishing an 8-4 lead when Texas called a timeout. The Longhorns managed a point after the timeout, but made an attack error to put the ball back in Penn State's hands. Penn State increased its lead to six, 11-5, for its largest lead of the match thus far for the Lions. However, the Longhorns recorded a kill and a block to come within three of PSU, 11-8. Two UT service errors, kills from Dorton and Brown and an ace by D'Errico had PSU back up by five, 16-11. Texas called a timeout and Penn State managed to tally another point before turning the ball over to the Longhorns. A Hooker error and a huge slam by Brown had PSU up by seven, 18-11. The Longhorns came within two courtesy of two PSU hitting errors, but the Nittany Lions used back-to-back kills to put them in set-point position. The Longhorns tallied three additional points, but Hodge put the set away with a kill, 25-23.

Tied at 3-3 early in the fourth set, the Lions went on a 5-0 run to develop a five-point advantage, 8-3. UT answered back with a 9-3 run and took control of the set, 12-11. Penn State took a timeout cutting off the Longhorn run. The score tied four times before Hodge put down two consecutive kills for a 17-15 lead. A Texas timeout allowed the Longhorns to regroup and tie the set once again. Penn State maintained at least a one-point lead until a Wilson kill, a Texas error and Hodge put down after a long rally sent the match to a fifth and final set.

Texas jumped out to a 3-1 lead in set five before a Dorton kill and a Texas attack error allowed the Nittany Lions to tie it up at 3-3. The two squads traded points until UT's Adams posted a kill and teamed up with Faucette for a block for a 7-5 lead against the Lions. Hodge and Wilson notched one kill each to tie the set at 7-7, but Hooker posted one of her own to put UT ahead, 8-7. After a timeout, Balza and Glass registered a joint stuff to make it 8-8. Texas continued to stay one step ahead of the Lions and had an 11-10 lead as the set seemed to be coming to a close. Dorton and Wilson posted back-to-back kills for a 12-11 edge. Dorton tallied another kill before Hooker registered an attack error to make it set-point Penn State. The Longhorns managed one final point before Hodge closed out her collegiate career with the final kill of the match for the triumph.

2009 NCAA NATIONAL CHAMPIONS





2009 DIVISION I WOMEN'S VOLLEYBALL NATIONAL CHAMPIONSHIP OFFICIAL BOX SCORE

#1 PENN STATE vs. #2 TEXAS (Dec. 19, 2009 in Tampa, Fla.)

##	Texas	GP	K	E	TA	PCT.	AST	SA	SA	RE	DIG	BS	BA	BE	BHE	PTS.
1.	J. Faucette	5	10	7	27	.111	1	0	3	2	2	0	7	1	0	13.5
5.	R. Adams	5	11	2	17	.529	1	0	0	0	2	0	6	3	0	14.0
8.	J. Doris	5	3	0	15	.200	0	1	2	0	0	1	3	0	1	6.5
10.	A. Engle	5	8	2	25	.240	36	2	3	1	14	0	0	1	0	10.0
15.	S. Yogi	5	0	0	0	.000	3	0	1	0	6	0	0	0	0	0.0
21.	D. Hooker	5	34	10	76	.316	0	2	2	1	17	1	2	0	0	38.0
4.	M. Kocher	5	0	0	0	.000	24	0	1	0	12	0	0	0	0	0.0
13.	C. Arenas	1	0	0	0	.000	0	0	0	0	0	0	0	0	0	0.0
14.	S. McNeal	1	0	0	0	.000	0	0	0	0	0	0	0	0	0	0.0
18.	A. Roberson	5	5	4	23	.043	0	0	0	0	2	0	2	0	2	6.0
19.	H. Kisner	5	0	0	0	.000	2	0	2	0	26	0	0	0	0	0.0
23.	B. Webster	1	0	0	0	.000	0	0	0	0	0	0	0	0	0	0.0
TOTALS		5	71	25	183	.251	67	5	14	4	81	2	20	5	3	88.0

##	Penn State	GP	K	E	TA	PCT.	AST	SA	SA	RE	DIG	BS	BA	BE	BHE	PTS.
3.	F. Balza	5	3	1	8	.250	0	0	0	0	1	0	9	1	0	7.5
6.	A. Glass	5	2	0	4	.500	53	0	1	0	12	0	4	0	0	4.0
7.	A. Wilson	5	9	1	23	.348	0	0	1	0	0	1	4	0	0	12.0
9.	B. Brown	5	13	4	35	.257	0	0	2	0	14	0	3	0	1	14.5
11.	M. Hodge	5	21	11	73	.137	1	0	3	1	13	0	5	0	0	23.5
14.	C. Quilico	5	0	0	0	.000	0	0	0	0	0	0	0	0	0	0.0
18.	A. Roberson	5	5	4	23	.043	0	0	0	0	2	0	2	0	2	6.0
19.	H. Kisner	5	0	0	0	.000	2	0	2	0	26	0	0	0	0	0.0
23.	B. Webster	1	0	0	0	.000	0	0	0	0	0	0	0	0	0	0.0
TOTALS		5	61	20	175	.234	57	4	8	5	80	1	26	2	1	79.0

PSU ATTACK BY SET

GAME	K	E	TA	PCT.
1	11	5	41	.184
2	17	4	26	.500
3	14	5	37	.243
4	15	5	55	.182
5	9	4	16	.312

TEXAS ATTACK BY SET

GAME	K	E	TA	PCT.
1	11	5	41	.146
2	10	1	24	.375
3	16	7	38	.237
4	14	4	53	.189
5	10	3	19	.368

SET-BY-SET SCORES

	1	2	3	4	5
TEXAS	25	25	23	21	13
PENN STATE	22	20	25	25	15

2009 OFFICIAL ROSTER

1.	Darcy Darton	9.	Blair Brown
2.	Katie Kabbes	10.	Marika Racibarskas
3.	Fatima Balza	11.	Megan Hodge
4.	Jessica Ullrich	12.	Alyssa D'Erico
5.	Kristin Carpenter	13.	Megan Shifflett
6.	Alisha Glass	14.	Cathy Quilico
7.	Arielle Wilson	17.	Heather Tice
8.	Kelsey Ream		

2009 RESULTS

Aug. 28-29 Active Ankle Challenge (St. Louis, Mo.)

8/28	vs. Miami (Ohio)	25-15, 25-12, 25-9	W
8/29	vs. Alabama	25-13, 25-10, 25-14	W
8/29	at Saint Louis	29-27, 25-18, 25-14	W

Sept. 4-5 Nittany Lion Invitational

9/4	Buffalo	25-9, 25-6, 25-7	W
9/5	Robert Morris	25-8, 25-8, 25-10	W
9/5	Pittsburgh	25-20, 25-16, 25-18	W

Sept. 11-12 Duke Invitational (Durham, N.C.)

9/11	vs. Loyola	25-9, 25-14, 25-7	W
9/12	vs. Charleston	25-18, 25-10, 25-13	W
9/12	at Duke	25-21, 25-17, 25-15	W
9/18	at Temple	25-13, 25-9, 25-15	W
9/19	Saint Francis	25-10, 25-18, 25-8	W
9/19	Temple	25-16, 25-13, 25-12	W
9/25	at Northwestern	25-19, 25-12, 25-16	W
9/26	at Illinois	25-11, 25-17, 25-17	W
10/2	Iowa	25-16, 25-10, 24-26, 25-18	W
10/3	Wisconsin	25-18 25-20, 25-16	W
10/7	at Ohio St.	25-17, 23-25, 25-15, 25-13	W
10/11	at Minnesota	26-24, 25-21, 25-14	W
10/16	at Michigan	24-26, 25-8, 23-25, 25-21, 15-12	W
10/17	at Michigan St.	25-11, 25-18, 25-12	W
10/23	Indiana	25-19, 25-13, 25-17	W
10/24	Purdue	25-13, 25-15, 25-12	W
10/28	Ohio State	25-21, 25-11, 25-20	W
10/30	Minnesota	25-14, 25-16, 25-17	W
11/6	at Wisconsin	25-15, 25-13, 25-21	W
11/7	at Iowa	25-17, 25-22, 25-13	W
11/13	Illinois	25-20, 27-25, 25-15	W
11/14	Northwestern	25-20, 25-14, 25-20	W
11/20	at Purdue	29-31, 25-17, 25-17, 25-20	W
11/21	at Indiana	25-22, 25-16, 26-24	W
11/27	Michigan St.	25-17, 25-20, 25-21	W
11/28	Michigan	25-21, 25-13, 25-23	W

NCAA First/Second Rounds (University Park, Pa.)

12/4	Binghamton	25-9, 25-13, 25-14	W
12/5	Pennsylvania	25-20 25-17, 25-16	W

NCAA Regional (Gainesville, Fla.)

12/11	at Florida	25-12, 25-18, 25-21	W
12/12	vs. California	25-18, 25-17, 25-22	W

NCAA National Semifinal (Tampa, Fla.)

12/17	vs. Hawaii	23-25, 25-18, 25-15, 25-18	W
D19	vs. Texas	22-25, 20-25, 25-23, 25-21, 15-13	W



2009 NCAA NATIONAL CHAMPIONS

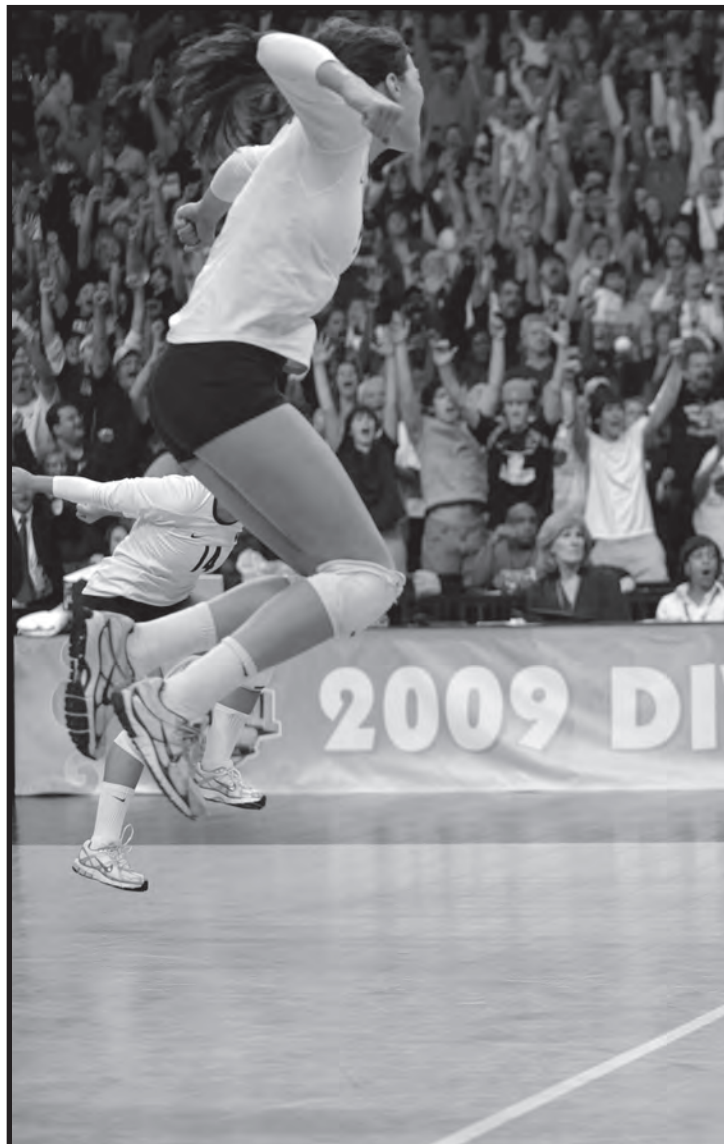
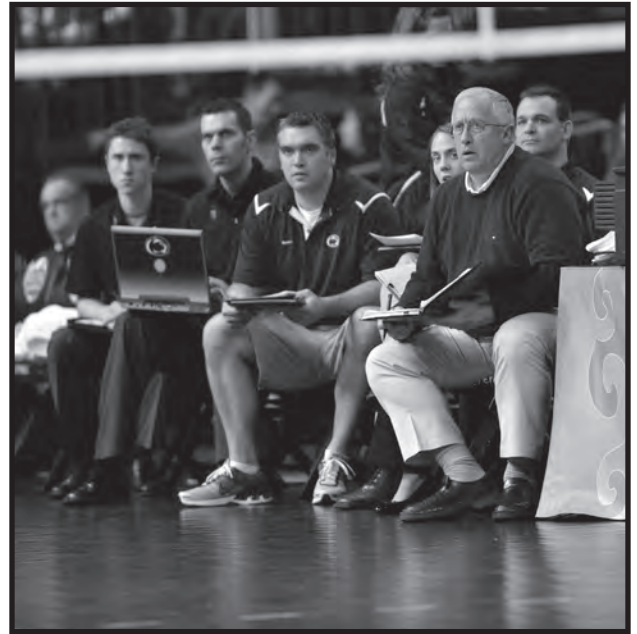

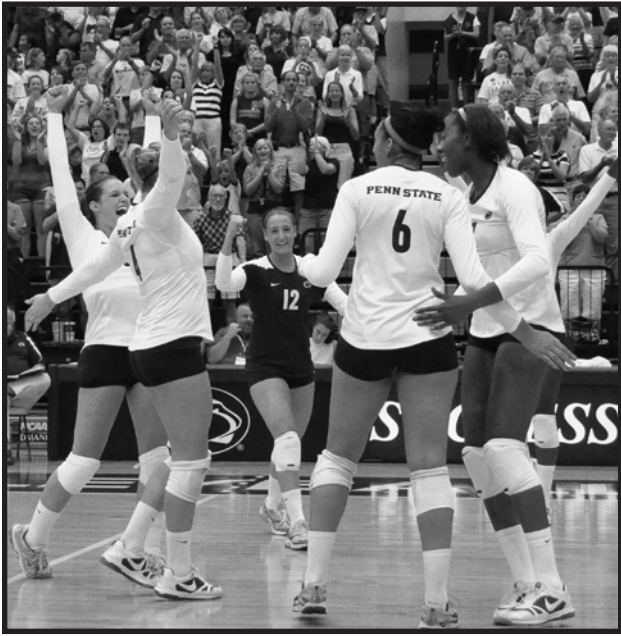



FOUR THE GLORY! WOMEN'S VOLLEYBALL BEATS CAL, 3-0 FOR NCAA TITLE

KANSAS CITY, MO. Dec. 18, 2010- The fourth-seeded Penn State women's volleyball team made history one more time winning the 2010 NCAA National Title with a 3-0 (25-20, 27-25, 25-20) sweep of California. The Nittany Lions became the first team in Division I women's volleyball to win four consecutive national championships.

This is the fifth NCAA championship of Coach Russ Rose's career, the most national championships ever for a Division I volleyball head coach. He joins Doug Dannevik of Division III UC San Diego and Teri Clemens of Division III Washington-St. Louis as the only collegiate volleyball coaches to have ever won at least five national championships.

Senior Blair Brown led all players with 18 kills, while freshman Deja McClendon allied 16 and senior Arielle Wilson posted 12. Sophomore setter Kristin Carpenter dished out 46 assists and freshman Ali Longo led all players with three aces. Senior Alyssa D'Errico led the team with 13 digs, while Brown contribute 10. Freshman Katie Slay had a match-high seven total blocks and Brown was second on the team with four.

Penn State hit .276 for the match and held the Bears to .182 hitting. The Nittany Lions totaled 54 kills, four aces, 52 digs and 8.0 total team blocks. California finished the match with 37 kills, three aces, 45 digs and 11.0 team blocks.

The Nittany Lions opened the match taking a 3-1 lead, but the Bears fought back and tied it at 4-4. Back-to-back kills by Scott put Penn State back in the lead, 6-4. Penn State maintained the lead and was leading by five, 12-7, when Cal called its first timeout. The Bears came within one, 12-11, but kills from McClendon, Brown and Wilson and a D'Errico ace moved PSU up by four, 16-12. A 3-0 Cal run had the Bears trailing by one, 16-15, but two Cal errors and a Wilson putdown kept the lead out of Cal's reach. McClendon pounded a kill to give PSU a 21-17 lead and send Cal to the bench for a second timeout. A PSU service error and a kill by Tarah Murrey had the Bears within three, 22-19, but two Brown kills and one from Scott closed out set one for PSU, 25-20.

The second frame was close from the start with neither team able to develop any momentum to take a strong lead. It was until midway through the set that Cal took a 14-10 lead on two kills and a PSU error. A Wilson kill cut off the Cal run and Brown followed it up with one of her own to move Penn State within two, 14-12. Despite a Cal kill, a Wilson kill and a huge block by Slay had Penn State behind by only one, 15-14. Cal's lead grew to three, 17-14, but a net violation, a joint stuff by Brown and Slay and a McClendon kill had the score knotted at 17-17.



After a timeout, another block by Brown and Slay put the Lions in the lead, 18-17. Penn State moved ahead by two, 19-17, but a kill by Cal kept the Bears just behind. McClendon gave PSU some breathing room with a kill, but Cal used another kill and a block to tie it up at 20-20. A Scott kill edged PSU ahead, but Cal was right there with a kill of its own to make it 21-21. The score tied twice more before two straight Bear kills put Cal in the lead, 24-23. Following a timeout by the Nittany Lions, Brown and Wilson joined forces for a block to tie the set at 24-24. However, Cal's Carli Lloyd tallied a kill to put Cal at set-point for a second time. Penn State burned its second time out. Carpenter and Slay teamed up for a block to tie the set at 25-25. Brown pounded a kill to give Penn State the lead and put down another to secure set two for Penn State, 27-25.

The third set started out close until a 4-0 Cal run gave the Bears a 7-4 advantage. Wilson cut off the run with a kill, but a PSU error and a Cal block moved the Bears ahead by four, 10-6. Penn State called a timeout and used a 7-2 run to take a slim 13-12 lead forcing the Bears to call a timeout. The Nittany Lions followed the break with a 4-0 run, including two Longo aces for a 17-12 lead. Cal burned its second timeout. Murrey followed the timeout with a kill, but Brown fired back with her own to keep PSU up by five, 18-13. Two consecutive Cal points had the Bears within three, 18-15. The teams each registered a point before a 4-0 PSU run had the Lions leading by seven, 23-16. Cal cut off the PSU run with a block before a Wilson kill put Penn State in match-point position. The Bears held Penn State to three match-points before the Lions took a timeout. Slay closed out the set and the match with a kill.

2010 NCAA NATIONAL CHAMPIONS





**2010 DIVISION I WOMEN'S VOLLEYBALL NATIONAL CHAMPIONSHIP
OFFICIAL BOX SCORE**

#4 PENN STATE vs. #8 CALIFORNIA (Dec. 18, 2010 in Kansas City, Mo.)

##	California	GP	K	E	TA	PCT.	AST	SA	SA	RE	DIG	BS	BA	BE	BHE	PTS.
1.	C. Lloyd	3	2	1	9	.111	33	0	1	0	11	0	3	0	0	3.5
4.	T. Murrey	3	16	8	56	.143	2	1	1	0	5	0	2	1	0	18.0
7.	S. Hawari	3	6	0	16	.375	0	0	0	0	0	1	5	0	0	9.5
9.	E. Freeman	3	0	0	0	.000	0	0	0	0	3	0	0	0	0	0.0
11.	K. Brown	3	2	2	10	.000	0	0	0	0	2	0	5	1	0	4.5
44.	M. Schmitt	3	0	0	0	.000	0	0	0	0	6	0	0	0	0	0.0
2.	R. Rosteratter	3	0	0	1	.000	2	2	0	4	16	0	0	0	0	2.0
5.	A. Gehan	3	7	2	18	.278	0	0	0	0	1	0	2	1	0	8.0
8.	C. Johnson	3	4	2	11	.182	0	0	1	0	1	0	3	0	0	5.5
TOTALS		3	37	15	121	.182	37	3	3	4	45	1	20	3	0	51.0

##	Penn State	GP	K	E	TA	PCT.	AST	SA	SA	RE	DIG	BS	BA	BE	BHE	PTS.
5.	K. Carpenter	3	0	0	3	.000	46	0	0	0	8	0	3	1	0	1.5
7.	A. Wilson	3	12	3	23	.391	0	0	1	0	1	0	1	1	0	12.5
9.	B. Brown	3	18	6	38	.316	1	0	0	0	10	0	4	0	0	20.0
14.	C. Quilico	3	0	0	1	.000	0	0	0	0	8	0	0	0	0	0.0
16.	K. Slay	3	1	1	5	.000	1	0	0	0	2	1	6	0	0	5.0
18.	D. McClendon	3	16	6	40	.250	1	0	1	1	4	0	0	0	0	16.0
1.	A. Scott	3	7	3	17	.235	0	0	0	0	1	0	0	0	0	7.0
6.	M. Martin	1	0	0	0	.000	0	0	1	0	0	0	0	0	0	0.0
12.	A. D'Errico	3	0	0	0	.000	1	1	1	1	13	0	0	0	0	1.0
13.	M. Shifflett	1	0	0	0	.000	0	0	1	0	0	0	0	0	0	0.0
23	A. Longo	3	0	0	0	.000	0	3	0	1	5	0	0	0	0	0.0
TOTALS		3	54	19	127	.276	50	4	5	3	52	1	14	2	0	66.0

PSU ATTACK BY SET

SET	K	E	TA	PCT.
1	17	6	34	.324
2	19	5	47	.298
3	18	8	46	.217

CALIFORNIA ATTACK BY SET

SET	K	E	TA	PCT.
1	11	6	35	.143
2	18	7	44	.250
3	8	2	42	.143

SET-BY-SET SCORES

	1	2	3
CALIFORNIA	20	25	20
PENN STATE	25	27	25

2010 OFFICIAL ROSTER

1.	Ariel Scott	11.	Darcy Dorton
2.	Katie Kabbes	12.	Alyssa D'Erico
3.	Fatima Balza	13.	Megan Shifflett
4.	Jessica Ullrich	14.	Cathy Quilico
5.	Kristin Carpenter	16.	Katie Slay
6.	Maddie Martin	18.	Deja McClendon
7.	Arielle Wilson	19.	Krosby Pabst
9.	Blair Brown	22.	Mikinzie Moydell
10.	Marika Racibarskas	23.	Ali Longo

2010 RESULTS

Aug. 27-28 Carolina Classic (Chapel Hill, N.C.)

8/27	at UNC	25-19, 25-21, 25-16	W
8/28	Villanova	25-19, 25-11, 25-10	W
8/28	Campbell	25-15, 25-9, 25-16	W

Sept. 5-6 - Hampton Inn Classic

9/3	Seton Hall	25-20, 25-14, 25-20	W
9/4	Colgate	25-14, 25-15, 25-15	W
9/4	VCU	25-13, 25-12, 25-12	W

Sept. 10-11 - Nike Big Four Classic (Gainesville, Fla.)

9/10	at Florida	20-25, 25-21, 25-14, 25-23	W
9/11	Stanford	26-28, 12-25, 18-25	L

Sept. 17-18 - Rockvale Outlets Classic

9/17	GWU	25-12, 25-5, 25-13	W
9/18	Princeton	25-8, 25-8, 25-13	W
9/18	St. John's	25-11, 25-15, 25-5	W
9/24	at Illinois	25-17, 14-25, 19-25, 25-14, 15-17	L
9/26	at Wisconsin	25-15, 25-17, 25-21	W
10/1	Michigan St.	25-21, 25-17, 25-17	W
10/2	Michigan	25-20, 25-22, 25-20	W
10/8	at Purdue	25-21, 25-18, 16-25, 18-25, 11-15	L
10/9	at Indiana	19-25, 25-27, 25-18, 24-26	L
10/15	Minnesota	25-22, 25-14, 21-25, 25-16	W
10/16	Iowa	25-16, 25-22, 25-19	W
10/20	at Ohio State	25-22, 25-21, 25-18	W
10/23	at Northwestern	25-18, 25-18, 25-17	W
10/29	Indiana	25-17, 25-18, 25-22	W
10/30	Purdue	25-16, 25-21, 23-25, 25-23	W
11/5	at Michigan	25-17, 25-22, 25-21	W
11/6	at Michigan St.	25-20, 22-25, 25-16, 25-19	W
11/12	Wisconsin	25-19, 25-16, 25-12	W
11/13	Illinois	25-18, 25-16, 25-18	W
11/17	Ohio State	25-16, 25-14, 25-20	W
11/19	Northwestern	25-20, 25-19, 25-20	W
11/26	at Iowa	25-18, 25-13, 25-20	W
11/27	at Minn.	25-14, 25-21, 24-26, 23-25, 21-23	L

NCAA First/Second Rounds (University Park, Pa.)

12/3	Niagara	25-12, 25-19, 25-15	W
12/4	Virginia Tech	25-22, 25-22, 25-13	W

NCAA Regional (University Park, Pa.)

12/10	Oklahoma	25-23, 25-23, 25-15	W
12/11	Duke	25-19, 25-18, 23-25, 25-17	W

NCAA National Semifinal (Kansas City, Mo.)

12/16	Texas	25-13, 25-13, 25-22	W
12/18	California	25-20, 27-25, 25-20	W



FOUR CONSECUTIVE TITLES

Penn State won four consecutive national championships, the most consecutive national titles ever for a Division I volleyball squad. The Nittany Lions join Division II Concordia-St. Paul (2007-10) and Division III Washington-St. Louis (1991-96) as the only schools in collegiate athletics to win at least four straight volleyball national championships.

4

It was the fourth straight year that Penn State and California played each other in the NCAA Tournament.

5

This was the fifth NCAA championship of Coach Russ Rose's career, the most national championships ever for a Division I volleyball head coach. He also joins Doug Dannevik of Division III UC San Diego and Teri Clemens of Division III Washington-St. Louis as the only collegiate volleyball coaches to have ever won at least five national championships.

.468

Wilson finished her career with a .468 hitting percentage, setting a new Division I record for career hitting percentage. That is also the second-highest career percentage for any division.

MVP HONORS

Deja McClendon joined Stanford's Kerri Walsh as the only freshmen to win Tournament Most Valuable Player honors.

.316

Penn State hit .316 in the Finals, a new season Finals hitting percentage record for the 25-point rally scoring era. It is also the fifth-highest hitting percentage in the Finals all-time.

41

This was Penn State's 41st overall team championship for the school, eighth-most among all Division I and National Collegiate title holders.

4

Penn State seniors Arielle Wilson, Blair Brown and Alyssa D'Errico join a select group of student-athletes that have won national championships every year of their collegiate careers



10 a.m.

The Nittany Lions had one final practice Saturday morning of the National Championship match at the Sprint Center.



6 p.m. The Blue Band hosted a pep rally for the team, family, friends and fans in the lobby of the hotel. Soon after, the team boarded the bus to the Sprint Center.

Prior to the start of the match, the squad went through its normal warmup routine, which included stretching, as well as offensive and defensive drills.

7:30 p.m.



8:30 p.m. All members of the team were introduced approximately five minutes before the start of the match.

10 p.m.

It was fitting to have freshman Katie Slay, one of nine freshman on the team, pound the final kill for a 3-0 victory against Cal.

10:15 p.m.

SENIORS BLAIR BROWN AND ARIELLE WILSON, SOPHOMORE KRISTIN CARPENTER AND FRESHMAN DEJA MCCLENDON ALL EARNED SPOTS ON THE NCAA ALL-TOURNAMENT TEAM.

11 p.m.

Coach Rose, senior Blair Brown and freshmen Katie Slay and Deja McClendon attended the post-match press conference.

SEPT. 15 2007: PENN STATE LOSES 3-2 TO STANFORD AT THE YALE CLASSIC IN NEW HAVEN, CONN., MARKING THE LAST LOSS FOR THE NITTANY LIONS FOR ALMOST THREE YEARS.

SEPT. 21, 2007

The Nittany Lions sweep Michigan State and so begins ...

AN UNPRECEDENTED JOURNEY

DEC. 15, 2007

In a rematch with Stanford, PSU claims the first two sets in the NCAA National Championship. Stanford rallies to tie it at two sets apiece, but PSU handles the Stanford push with ease and wins the fifth, 15-8, for the 2007 NCAA TITLE following its 11th Big Ten title.

AUG. 29, 2008

The Nittany Lions defend their title with a 3-0 sweep against Hawaii in the 2008 season-opener.

900

The 3-0 win that started the legendary streak was head coach Russ Rose's 900th career victory.

50 STRAIGHT

NOV. 1, 2008

Penn State wins its 50th straight match with a 3-0 sweep of Iowa.

UNDEFEATED NOV. 29, 2008

The top-ranked Nittany Lions seal an undefeated regular season (32-0) with a 3-0 sweep at Michigan. PSU has now posted wins in 96 consecutive matches without losing a set.

38-0

The 2008 and 2009 squads posted unblemished 38-0 records, setting an NCAA mark for the most wins in a season without a loss.

DEC. 20, 2008

PENN STATE SWEEPS STANFORD FOR SECOND-STRAIGHT NATIONAL CHAMPIONSHIP AND A PERFECT 38-0 SEASON.

AUG. 28, 2009

PSU opens the 2009 season ranked No. 1 overall and defeats Miami (Ohio), 3-0, in Saint Louis, Mo.

OCT. 30, 2009

OCT. 2, 2009

For the first time in 46 regular season matches, the Lions lose an individual set in a 3-1 win against Iowa.

PSU ties John Wooden's UCLA men's basketball winning streak with their 88th straight victory.

No one sitting in Rec Hall on Sept. 21, 2007, watching the Nittany Lions defeating Michigan State, would have thought they were witnessing the beginning of a historical streak.

The winning streak stands alone in Division I women's volleyball. It ranks second in NCAA history among organized sports, second only to the Miami men's tennis team's 137-match winning streak from 1957- 64. The record-breaking span of victories lasted more than 35 months, encompassing an NCAA record 111 wins in straight sets across 1,085 days.

Almost three years to the day the streak began, it comes to an end after a 3-0 loss to Stanford, the same team which sparked the record-breaking stretch in 2007.

SEPT. 11, 2010

THREE-TIME NATIONAL CHAMPIONS

THE NITTANY LIONS BECOME THE FIRST TEAM EVER TO WIN THREE CONSECUTIVE NCAA TITLES IN A COME-FROM-BEHIND 3-2 VICTORY AGAINST TEXAS.

109 MATCHES OF DOMINANCE

AUG. 27, 2010

PSU opens the 2010 season with a No. 1 ranking and stretches the streak with a 3-0 sweep at UNC.

DEC. 19, 2009

DEC. 17, 2009

The Lions defeat Hawaii to advance to the NCAA title match against Texas.

94

PSU also won an NCAA record-setting 94 matches at home in Rec Hall featuring two consecutive classes that never lost a match at home.

55

During the streak PSU won 55 matches on the road, good for an NCAA record.

100 WINS

NOV. 28, 2009

PSU finishes the regular season for the second year in a row with a 32-0 record heading in post season competition.

DEC. 12, 2009

The Nittany Lions reach 100 consecutive wins with a 3-0 sweep of California in NCAA Regional Semifinals.

1,000

Rose became one of three coaches in NCAA history to hit the 1,000 wins plateau after defeating Hawaii.



2000 TOUR OF CUBA

PENN STATE WAS THE FIRST COLLEGIATE ATHLETIC TEAM FROM THE UNITED STATES EVER INVITED TO PLAY IN CUBA. THE LIONS FACED CUBA'S JUNIOR NATIONAL TEAM AND A TEAM OF FORMER NATIONAL TEAM PLAYERS.



The Nittany Lions pose for a photo with Mireya Luis, members of the Cuban Junior National Team and its veteran team.



Head coach Russ Rose and former PSU Nittany Lion Mishka Levy enjoy some free time.



Former Nittany Lions Falin Schaefer (left) and Erin Iccaman take time to sightsee.

“I thought the best learning experience about the trip was that the players had the opportunity to see a communist country and how it functions.”

-Head coach Russ Rose on the squad's trip to Cuba in the Spring of 2000.



Former Penn State Nittany Lion Amanda Rome shares a moment with Gregorio Fuentes, Ernest Hemmingway's famous captain from the book "The Old Man and the Sea."



The Nittany Lions take a break to spend time with Cuban schoolchildren and learn some of their culture.

2005 TOUR OF ITALY AND SLOVENIA



May 10, 2005:

Dobrodosli ("welcome") to the Penn State Volleyball European tour 2005! Today was our first full day here and we have already done so much! Staying in the scenic city of Izola, we are pretty immersed in Slovenian culture. It's been drizzling a bit but we are staying right on the harbor of the Adriatic coast in the Hotel Marina and it is absolutely gorgeous. The brightly-colored buildings, green mountains and crystal clear sea make everything seem sunny. There is not a whole lot of English spoken here, so we stick out a lil' bit. The people have been pretty nice for the most part though, and we've managed to learn a bit of Slovenian: please = "prosim", thank you = "hvala", how much = "koliko" and "bela kava brez kofeina" = decaff cafe latte... I've already used that one about 4 times. All the girls are having a great time. We practiced last night after we got in and then played our first match today against a club team from Croatia. They were pretty young so we won all 5 games easily. We travel to the capital city of Ljubljana tomorrow to play another match and see the sites. We will leave early in the morning to tour the city and then play in the afternoon. Tim and Jo from BringItUSA have really planned out a great trip for us. All the girls are really excited and the parents and boosters are having a good time too... with a few exceptions. So far the Naylor's lost their luggage and got locked out of their room, the Janias tried to use a \$1USD in an Italian Coke machine and then got their debit card chopped up in Izola, and Mrs. Holm tried to play matchmaker with the manager of a Slovenian pizzeria (which would be alright if the service wasn't so sub-par). So, to sum up... everyone is over their jet lag, we're loving Slovenia, and can't wait to get some more competition under our belts as we continue to travel the world!! Ciao!

-- Kim Holm and the Penn State Women's Volleyball team



May 11, 2005:

Ciao! Greetings from Slovenia. We started off this morning with a European breakfast at The Hotel Marina and then headed off to spend the day in Ljubljana, the capital of Slovenia. Upon arrival, we went to the tourist information center and got brochures of the entire city followed by a train ride to the medieval Ljubljana Castle. The castle is a fine feature of the city and nowadays it is a popular tourist spot. After the train ride back into the city square, we split up for a day of site seeing and fun. Our next step was a bus ride to our match. We played five games against a team called Nova Gorica, winning four of the five games. The match was very lively with a few face shots and a lot of cheering. The owner of the gym we played in also owned a restaurant nearby and he invited us to enjoy his five course cuisine. The food and atmosphere was amazing and the team, coaches, parents, and boosters all had a fabulous time. Tomorrow we leave Slovenia and are off to Venice, Italy.

-- Maggie Case



May 12, 2005:

Today we finally woke up to the blue skies of Slovenia, only to say goodbye as we loaded the bus to continue on to Venice, Italy. After the bus ride we laced up our sneakers, stole the nearest "Vaporetto" (a motorboat used as a canal bus in Venice) and raced to the city - it was all Sam's idea! (Okay, so maybe the dramatic entrance is a slight exaggeration, but you know how girls can be.) After we docked near Piazza San Marco, the real adventures began. We had the entire day to absorb the city, and that we did. These are some of the interesting things I learned today:

1.) Imagine literally stepping into a world unlike anything you have ever seen. Imagine walking through massive crowds of people all speaking different languages. Now imagine seeing absolutely breathtaking architecture and scenery all around you. And finally, imagine 14 young American women (plus one Canadian) gracefully dodging hundreds of swooping pigeons while trying to take it all in at once. Thankfully, we all have cat-like reflexes and nobody was seriously injured.

2.) It's true what they say - Italian men really aren't afraid to sweep a woman off her feet! Maggie, Ashley Fidler, Melissa and I ate a delicious meal along the Grand Canal and as we were thanking the waiters and saying goodbye, the chef came from behind the counter, pinched my cheeks and picked me up in the middle of the restaurant! I am 6-5 ... he was probably 5-7 ... you do the math! Today marks the first time any man has dared to accomplish what he did. Sorendentel! (Amazing!)

On a more serious note, today was a perfect example of why we are so thankful to be in Italy doing what we love, and we are thankful to be sharing it with some of the people who helped make it possible. We were all able to see Venice through our own eyes and learned a lot about the culture and history. We split up into different groups and spent the day shopping and exploring all the city has to offer. It was a beautiful day in Venice, but there is still work to be done! We left the sinking city behind and drove to Pordenone, where we will play the local team tomorrow night. Kim and Kaleena have been playing very well, so tomorrow will be a good opportunity for some new faces to step up and contribute! We will keep you posted, but until next time, there is volleyball to be played and more dessert to be eaten! CIAO!

-- Cassy Salyer



2005 TOUR OF ITALY AND SLOVENIA



May 13, 2005:

Boun Giorno fellow Americanos (Good morning fellow Americans!). We spent day 6 in Pordenone. After breakfast most of us enjoyed the downtown shopping of the city. This city was most like the cities that we are used to in the United States. There are more cars and traffic here than in the previous places we have been. Small boutiques lined the streets with an occasional department store. In the afternoon we ventured to the Villa Manin, which is a palace of the former Doge. The enormous structure and beautiful architecture were overwhelming. Unique art lined the walls of one of the sections of the castle, while other sections displayed old weaponry and carriages. The chapel was detailed in elegant artwork. We did not have the opportunity to view the actual rooms of the castle because of restoration, but we were told that Napoleon had slept there and that his room was preserved. From the castle we came back to the hotel to enjoy the traditional Italian pregame meal, which was actually breakfast. This included cereal, fruit, yogurt, and various pastries. On the way to the gym our tour guides indulged us with the translations of a local newspaper article that was about the team being in the town. The article was informative and contained a picture of us receiving our Big Ten trophy. The match was held at a nearby town owned gym. We won four out of the five games that we played against Pallavolo Pordenone in front of a very lively crowd. The match was the most competitive one since we have been here and was fun to play in. After we played, we ate dinner (at 10:30 at night). It is custom to eat pasta as an appetizer, but we did not know this before so most of us ate it as a meal. Little did we know that we were also having meat, fries, salad, and dessert! It was a great ending to a wonderful day! Arrivederci (goodbye)!!

-- Kaleena Walters & Tabitha Eshleman

May 14, 2005:

Ciao fellow Americans and Canadians,

Well, our arrival into Pesaro came on our official graduation day, had we been in State College. So, as our final college project, here is our journal entry! On the bus yesterday, driving from Pordenone to Pesaro, we had to present our research on the Marche region to everyone on the bus, complete with our graduation caps!

We are planning on spending 3 days total in this region, the first two in Pesaro, and the third in Comunanza. The region is pronounced "lay markay," and in English, it translates to "the Marches." The region lies on the eastern seaboard in central Italy, bordered by the Adriatic Sea to the east, and the Appenine mountains to the central part of the country. Pesaro is the capital city of this province, and is a bustling seaside resort town. Fortunately, we're here before most of the tourist season begins, so we've had the town all to ourselves!

When we arrived to our beach front hotel yesterday, we all ate lunch together, before we had a bit of down time last night. A few of us had the opportunity to accompany Coach Rose and Tim Kelly (in charge of our tour, he runs Bring It USA) to a professional women's volleyball match in a small town about 1.5 hours away from here. The gymnasium was full of enthusiastic and loud spectators, and it was a lot of fun! It was a match between the 2nd and 3rd place teams in the A2 division of the Italian professional league, with the winner of this match having the opportunity to move up to the A1 league next year. Wiz Bachman, former UCLA standout, was playing for the team that ended up losing in four games.

Today we had some free time to take in the sites of Pesaro, which is the hometown of famed opera composer, Gioachino Rossini. This evening we had a chance to play our fourth match, against a team from Gabiche, Italy, about 15 minutes from Pesaro. We won the four games we played in the match, and every member of the team had a chance to play. Tomorrow we'll have a chance to go to an Italian Catholic mass if we want, before getting back on the road and heading over to Comunanza. From what we've heard so far, it's a small mountain town, about 3 blocks long and 1 block wide. We'll be there only one night, and the gentleman who runs the hotel/restaurant where we'll be staying is so excited to host all of us! People drive from miles around to eat at his restaurant, so we're looking forward to tasting the food for ourselves!! We have two matches left on this trip, one tomorrow night in Comunanza, and the last in Rome on Tuesday night. Buonas sera from Italy!

-- Ashley Pederson & Syndie Nadeau

May 17, 2005:

After winding through the Italian hillsides, our team arrived in the town of Comunanza. The town was small with a population of around 3,000 people. We stayed where executives generally stayed when they would visit the major factory just outside of the town. It was very nice place to stay as five of the girls got to stay in a 3-bedroom apartment that had two bathrooms and a dining room. Once we got settled in our rooms the team got on our jerseys and walked to the gym. We played a club team from Amandola. Their team was short a few players so Ashley Fidler volunteered to play with the other team. We won the match in 3 games, while Kris Brown and Kaleena even got a chance to play front row. That night we had what most of the team considered our best meal of the trip. It was a traditional Italian family meal with multiple courses and elaborate dishes. One of the first dishes we ate was intestine and eggs. It was a long meal the lasted late into the night. The next morning we were off to begin our long drive to Rome. We wove through the mountains and hills on roads that you wouldn't think buses could travel through. After nearly a five-hour trip we finally arrived in Rome, the 'eternal city.' We checked into the hotel and were immediately off to the Metro station just a few blocks away. The Metro is very small and crowded because the designers of the Metro wanted to avoid digging railways under ancient Roman architecture. Our first stop took us to see the Spanish Steps, which was a series of three levels of steps leading up to a church. The lining of the steps was covered in flowers and it was a great place to take a team picture. Our next stop was the Trevi Fountain. This was the first elaborate sculpture work we saw in Rome and we were in awe. It is said that you must throw a coin into the fountain but you must throw the coin with your back facing the fountain. The number of coins you throw also determines your fortune. One coin and you'll return to Rome, two coins and you'll fall in love. With our backs facing the fountain, Maggie, Cassy, Fidler, and I threw in two coins each.

Our last stop of the day was to visit the Pantheon. As we walked inside we were amazed by the massive pillars holding the structure up. They lead us into a large circular dome with more sculptures and a roof with a giant circular hole allowing sunlight to pour inside. The basement of the building is also a resting place for people such as Raffaello a famous painter, Voltaire a philosopher, Murrie and Piere Currie both famous scientists as well as Victor Hugo the first president of unified Italy. After seeing the Pantheon we were all tired and grabbed some dinner, found the Metro and went back to our hotel.

Today (Tuesday, May 17th) we got up and again took the Metro to see the Coliseum. I stepped out of the station and all I could see was the building. The structure was built between 12AD and 80AD and most of it still remains standing today. When it was first built it was called the Amphitheatre Flavianum, and held up to 50,000 people. It was used to hold battles between animals and humans along with chariot races and mock naval battles.. The rest of the day we were able to tour around and explore the city of Rome. Other sites we saw included the Forum, the Arch of Constantine, and the Monument of Vittoriale. All of the sites were unique and amazing in their own respect. It was odd to see such monuments scattered amongst current shops and restaurants including McDonalds.

Tonight we played our 6th and final match in a town of Usaro, which is thirty minutes to an hour away from Rome depending on traffic. We played one of our more competitive matches against a club team called As Fidia Ladispoli. We won all five games although it was a bittersweet victory. It was the last time our three seniors; Tab, Syndie and Ashley would play in their PSU uniforms. The club team had ordered pizza for us and we shared it with them before getting on the bus and heading back to Rome.

Tomorrow is our last full day. We are going to see the Vatican City in the morning and the Pope may be speaking. The trip is almost over and it is going very fast but I'm very excited to get up tomorrow and see the Sistine Chapel.

-- Melissa Walbridge

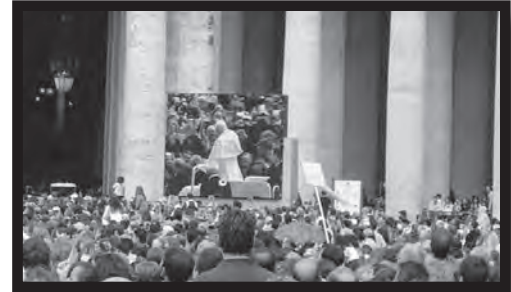



May 10, 2009:

Greetings from Sao Paulo!

Today was the first day we spent in Sao Paulo, and boy was it eventful! We began the day enjoying a nice complimentary breakfast from the hotel and then all jumped into our awesome two-story bus to head into town. We toured the very interesting and historical city of Sao Paulo with our wonderful tour guide Morris (at least I think that is how you spell his name =). He taught us many, many things about the city and a few things stood out to me in the outing. First, Sao Paulo specifically is famous for its graffiti. The artists take much pride their artwork while creating competitions with other artists around the city to see who can create the most difficult piece of work. Second, if women around the city want to get married, they must pray to St. Anthony so that he will help them find a husband. (As soon as I learned this, I held a small prayer session with a few of my teammates).

After several hours of touring the city, we stopped at the Estadio Municipal to buy tickets to the professional soccer game. The Corinthians, or the home team, is the professional team that Cristiano Ronaldo plays for, so we were all very excited to have the opportunity to see him play! After buying our tickets, we took a quick trip down to a market place where we shopped for an hour or so and then ate an incredible lunch. The food, as we have all discovered, is incredible and it is so much fun to try all of these new dishes and experience all the new tastes (especially this drink they call Guarana, it is simply delicious!).

After lunch, we drove back to the stadium two hours before the game started to enjoy the pregame festivities. In one corner of the stadium, the away team was banging their drums and screaming their teams' anthem. In the other corner, and scattered all over the stadium, the Corinthian fans, dressed in black and white, were stomping and yelling at the fans dressed in red and green. There were policia stationed all around the fence separating us from the field to prevent any sort of fights that might erupt during the match if the game was to get close. It was one of the most invigorating and exciting things I've ever experienced. I know that we have some of the most dedicated

fans in the country, but the way these fans supported their team was just incredible.

The game began and the screaming continued. The away team scored the first goal, which completely infuriated all of the Corinthian fans. We weren't able to watch the entire game because after sitting in the stands for four hours we all became incredibly hungry and exhausted. We drove to a local pizza parlor which turned out to be quite the adventure. They brought many different types of pizza out for each of us to try, (it would take way too long for me to try and list them all!) but by far the best part of the meal, were the three different dessert pizzas they brought out at the end; one had bananas and this cinnamon spread on it, one had strawberries and dark chocolate and the last one had chocolate and shredded coconut. Absolutely delicious!! Well we finally made it back to the hotel after an incredibly long day and it's time I get to bed! Boa Noite

-- Roberta Holehouse



May 11, 2009:

Today was our first day of playing and I think everyone was anxious to see the different style of play here. We started off the morning with the complimentary breakfast downstairs of the hotel where there were delicious pastries and fruit. We got on our awesome, two story bus and took off to practice. When we arrived at the practice facility, we were in awe of its beauty. There were big beautiful trees everywhere surrounding this huge sports facility. But the first thing we all noticed was the gigantic water slide that we all wanted to go down. When we got in to the gym where we practiced, we all put on our shoes and kneepads and did our normal warm up. While we were waiting for the balls to come, we did some blocking and digging stuff. Then Coach had us circle up while Jess and Tice had a pretty bad wrestling match... no one won. The balls finally arrived and we got to adapt to the balls that they use here.

After practice, we got to tour the facility. The facility used to be owned by a bank that sponsored teams but now is more of a country club. Lunch came after the tour and we went to a place where there was more meat, of course. It was a small buffet style with salad, sausage, fries, chicken and other things. They brought meat around the tables and everyone's drink of choice still seems to be Guarana. Right after lunch we went to our match.

We arrived at the facility and immediately started to warm up. We split the court with the team during hitting lines. The club team had girls from the ages of 17 to 21 and they were pretty athletic. We played four games with them and won all four. After we played, we exchanged t-shirts with them and then took a group picture.

This was another fun day filled with new experiences!

-- Cathy Quilico





2009 TOUR OF BRAZIL

May 12, 2009:

The morning started out at the hotel, with the usual complimentary breakfast, in which many of us have become accustomed to crapes (thin French style pancake). You can either add delicious jelly type topping or chocolate, both team favorites. Everyone dressed in the casual Brazilian type attire of shorts and tank tops ready for another adventurous day. The plan for the afternoon was a tour of a different part of the city of Sao Paulo; also known as the shopping district, stop by a well-known park for lunch and a little walking around.

First of all, I must say, people down here drive CRAZY. They don't use turn signals and just weave in and out of lanes, not to mention the motorcycles that just drive up the center of the lane recklessly. It is an incredible sight to see, so forgive me if I forget different things about today, I got distracted watching the cars fly back and forth. So now to the good stuff, we started with a tour of the scenery on the way to this famous shopping street. We drove around beautiful estates of once famous people, hospitals and gorgeous malls. Among the other sites we drove past, was the Sao Paulo futbol club, another soccer stadium of a pro team in Sao Paulo.

After all this driving we stopped at our first destination, the luxurious shopping strip where we recognized many names such as LaCoste, Adidas, Nike, Timberland, and Tommy Hilfiger. One name we did not recognize but were informed of prior to our adventure was the Havaianas, the most famous rubber flip-flops that originated from Brazil. Many of us bought pairs for family as well as friends and ourselves. Unfortunately as well as fortunately, we were limited to half an hour of wandering along this strip (saving many of us lots of Reais).

The next stop was the beautiful park called Ibirapuera Park. It is four miles by four miles along the exterior borders and is full of green grass, ponds, bridges and restaurants. Unfortunately we were as a whole pretty worn out and didn't get the chance to explore more of the park after our delicious buffet style lunch. Clara (AD, our tour guide's, seven year old niece) has been teaching us Portuguese in exchange for English and sign language, thanks to Tice and Alisha. So of course, at lunch, we were asking the vocabulary queen about lettuce, ice cream and all other sorts of food on the table. After we finished lunch, (no caffeine) Christa and I enjoyed a small (maybe a half cup) of the ever so popular café and well, we were bouncing off the walls with energy for a bit. After we left the outdoor restaurant we walked to a bridge that oversaw a small pond with tons of fish in it (we were told were served them at the restaurant we ate at). We took pictures of the horizon behind us, which happened to be a cityscape of Sao Paulo. Shortly after visiting the near by bridge we walked to the bus and headed back to our hotel for a little nap before the match ahead of us that night.



We left the hotel at 5 pm for our match that began at 7 pm. We arrived at the match SUPER early and proceeded to warm up for an hour and half (because it was a real match). As we all warmed up it was very strange to see a Penn State jersey on everyone for another match together. As the match started in a somewhat small gym at Unitalo, the fans packed it in and the noise was overpowering. The first game we came out a bit slow and went back and forth with the other team until we finally pulled out the close 29-27 win. Did I mention we played by international rules so some things were different. For instance I couldn't serve and no back row subs could enter more than once. We came out a bit stronger at the start of the second game and ended up winning 25-18.

After the match we exchanged shirts with some of the Unitalo players and we then hopped on the bus, took a short bus ride to another buffet style, meat serving restaurant, in which they bring the meat to the table and you say nao obrigada or sim obrigada (no thank you or yes thank you). We met a magician who had the best card tricks I have ever seen; in fact I am still stunned. Hope you enjoyed the day vicariously through me.

-- Nummy (Alyssa D'Errico)



May 13, 2009:

Today we woke up at 7:30 to play the semi-pro team, it was a mix of 18 to 25 years old women. We went 3-0 (25-23 25-21 25-23) and then decided to play another game and lost 22-25. All and all we went 3-1 and they were a pretty good team. Once we finished playing, we went straight to the mall to shop. It was a shopping center that was over four levels with about 400 stores, many of us ate at McDonald's, Burger King and Pizza Hut, but a few of us ventured away and ate the local food. I personally ate at Burger King; I needed a break. After spending 4 hours in the mall we then traveled to the airport where we had to leave our awesome bus driver and amazing tour guide. We got to the airport a little earlier than expected because we were all pooped from shopping that we showed up an hour early to leave the shopping center. We boarded the plane for Rio and it was a quick trip, like State College to Philly. Once we landed we grabbed our bags and were headed to dinner. Once again it was buffet style, but I feel like we have all tried everything at this point so there wasn't much pigging out. After dinner it was back to the hotel and a new twist on things, three people in a room, so it will be interesting trying to get ready in the morning. Tonight we are going out to talk with one on the Brazilian national players, Celine.



-- Kelsey Ream





May 14, 2009:

After an amazing first night in Rio de Janeiro, we began our journey of sightseeing around 9:30 am. The first thing we did was visit to the largest metropolitan forest of them all. This forest is found on Corco Vado, which is a huge mountain. On top of this mountain is a famous statue, which stands 30 meters high, called The Christ Redeemer. The statue was built in 1931 and it overlooks this gorgeous city. In order to get to this enormous statue we had to take a train up to the very top of the mountain. The ride was not long but very relaxing. There were guys on the very first cart who were playing music and dancing. They were doing it for money and because it was something they seemed to enjoy doing.

When arrived to the top we got off the train and continued our journey toward The Christ Redeemer. If you decided to walk to the statue you had 250 flights of stairs to get there. But, if you waited in the long line for the elevator it would take you the 10 flights to get to the top. Most of us decided to enjoy the experience and take the stairs. On the way up was the most amazing view I and everyone else had seen since we arrived in Brazil. We were not only at the very top of this huge mountain, but we were overlooking the beautiful scenery of Rio de Janeiro. You better believe that tons of photos were taken of The Redeemer and of everyone's smiling faces.

After a breathtaking adventure at the top of this mountain we headed back down by train and loaded the bus. We were headed to lunch at 12 pm and of course it was buffet-style eating. By 1:30 pm we were on our way back to the lovely hotel. We got back to the hotel at about 2 pm and we all decided to make our way to the beach. We changed out of our clothes and were on our way to get some sun. The beach is directly in front of our hotel so we walked over as a group, set up our chairs and towels and enjoyed the people, sun, and the pretty scenery. We ended up leaving around 4 pm and

headed back to the hotel to get ready for dinner.

Dinner began at 7 pm; we all cleaned up very nicely and loaded the bus. We arrived at a pizza place, where they had all types of pizzas - shrimp, meat lovers, veggie, mushroom and Brazilian sausage. For dessert we had chocolate covered with strawberries, chocolate covered with M&M's, banana covered with cinnamon all laid on thin crust. As you can image dinner was very fulfilling!

After dinner, we attended this amazing Brazilian show, by the name of Plata Forma. The show was interesting and entertaining. There was a lot of good Brazilian music and dancing by men and women. It reminded me of Las Vegas because of how colorful all the costumes were and boy did they sure know how to move!!

-- Arielle Wilson

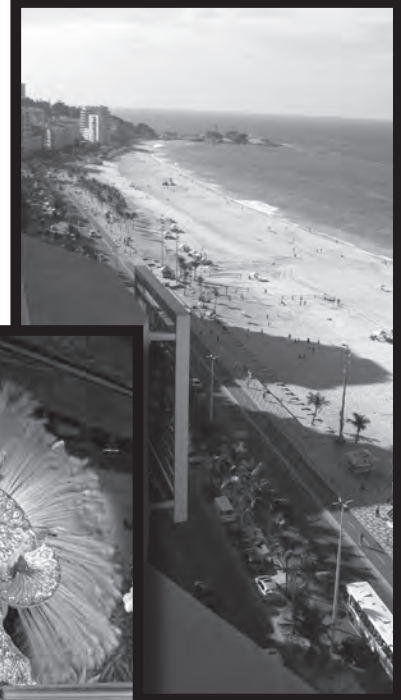

May 16, 2009:

It was a sad and rainy morning when we had to leave Rio. So far it was our favorite city, and we weren't sure it could get much better. We made the long bus trip to Saquarema. The bus was filled with sleepers and movie watchers. Jenna, our trainer, was on a mission to watch She's The Man. For those of you that aren't familiar with this movie, it's a youthful comedy where Amanda Bynes pretends to be her brother at his new school for two weeks while he's away in London. She tries to prove herself as a men's soccer player and falls for her roommate/team-mate in the process. Needless to say, Coach was not thrilled about the selection and running as

punishment was mentioned several times!

We sat down to a late lunch and then the afternoon was left to our own choice of beach exploring, relaxing in the courtyard, napping, or getting on the computer to keep in touch with the rest of the world. I sit in my room which is located right next to the pool and entrance to the beach where I can hear waves crashing and Brazilian music playing in the background, and I wonder how I could possibly feel more at ease. Moments like this make you realize how much of an opportunity this whole trip is. A thank you goes out to everyone who's had their hand in making it possible because experiencing this country the way that we have, meeting the people we've met, and sharing it with each other is something that we'll never forget.

Next we traveled to the training center. There weren't a lot of fans, but then again the gym wasn't really made to hold people as much as it was made to be set up for practice and training. From hitting warm ups you could tell that this team was an excitable bunch. They were young, fresh, and excited to finally be playing someone as opposed to training everyday. We squeaked out a win in game one not playing our best. Not playing our best turned to not playing well at all in the next two games. We would get small leads and a missed serve, errors on our part, or a really bad call to their advantage would allow them to catch up, take the lead, and win those games. We came back to win the fourth, not wanting to let them think we didn't come to play. A fifth and final game was played and we got down right off the bat just like in our Nebraska match. We were able to draw on that experience and make plays at the net and in the back-row to keep us in it. We eventually fought back for the win.

We headed back to our hotel for a night of dinner, enjoying each other's company, and peaceful sleep. Signing off from Brazil...

-- Alisha Glass





2009 TOUR OF BRAZIL



May 19, 2009:

I'm going to start this off a little differently today and begin by thanking everyone that made this trip possible. I cannot express the gratitude we feel in being able to experience such a beautiful and kind culture that enables us to play the sport we love and find great competition (and great people to play against). To be able to spend this time with my teammates, coaches and members of the booster family only enhanced our adventures further and I could not have asked for a better group of people to join me in this great experience. This trip has been the chance of a lifetime, unforgettable and unbelievable, truly a dream come true for all those involved.

As gorgeous as Buzios was immediately, we only got a small taste of its beauty during our first night here. Today, we walked (everything is extremely convenient and in walking distance) to the pier to take a boat tour around the islands surrounding Buzios. Within minutes of boarding the boat it was a crowd favorite; the view was absolutely breathtaking in every direction. We continued to gasp at the sights of the mountains in the background and bask in the sunlight until we hit the next island. Closer to land than the previous stop, we decided to get a short workout in by swimming to the island. Five minutes later we all washed up on shore (a little worse for the wear), took the island by storm and claimed it as our own with pictures as proof. A few of the girls also snorkeled and saw "tropical fish" in the shallows. Needless to say, once the boat returned to the pier we were all trying to convince the captain to "accidentally" miss his mark with the rope so we could go on another loop around Buzios.

For dinner, we all found another buffet with an excellent assortment of fresh meats, made to order pastas, salads, fruits and even pizza. We sufficiently stuffed ourselves until we were ready for another night of shopping downtown for different Brazilian knick knacks to bring back for our loved ones (no spoilers!). We also found a place that made the largest chocolate crepes I have ever seen and everyone gathered around to try them out. I would highly recommend a chocolate crepe from Buzios if you ever find yourself here.

Now, sitting in the hotel after a long night of wandering from shop to shop, the girls sit around on their computers talking to parents or friends and challenge some of the coaches and boosters to card games. With only two days left in Brazil, everyone is starting to realize that this dream of a vacation is actually coming to an end. The experiences we have had the blessing to be a part of are once in a lifetime, and the opportunity to interact with such an incredible culture and see a beautiful part of the world was unimaginable. We cannot thank you enough.

-- Blair Brown



May 20, 2009:

Today has been a very relaxing day. All of us girls woke up around 9:15 for breakfast and then left the hotel for the beach. On the way there, we got easily distracted and stopped in several shops along the way. Then, we went to a beach that was about a 15 minute walk from the hotel. It was a small, nice beach with a few restaurants right on the the beach. After a couple hours of catching some rays we decided we better leave to make it to lunch on time.

Tonight we ate our last pizza dinner. Pizza has been one of the favorite meals here in Brazil, mainly because of the amazing desert pizzas they make here. It was a great last dinner to have in Brazil.

After dinner we all headed to one of our favorite places that makes delicious crepes (as if we didn't already have enough desert). All of us ordered different ones from banana and chocolate to ice cream and chocolate. This place is very fun because not only is there great dessert, but there is a DJ playing music, and there are ping pong tables and bean bags to sit in around some tables. It seemed as though Penn State had taken over the place because every where you looked, you would see someone from our group. After that, everyone headed back to the hotel to hang out before bed.

This trip has been a dream come true. There have been many times during this trip that I have talked with some of the girls and we discuss how lucky we are to have as much support as we have and been given an opportunity to broaden our horizons by experiencing another culture as beautiful as Brazil's. I will never forget this trip and how much fun I have been able to have with all my best friends

-- Katie Kabbes

May 21, 2009:

The end of the trip has finally come! We all woke up sporadically on Thursday and had a pretty laid back morning. It was very overcast, so most of us headed into downtown to do some last minute personal shopping, gift buying, and getting rid of any Brazilian money we had left burning holes in our pockets. A few of us treated ourselves to manicures and pedicures, and Katie took the risk of getting her hair cut from someone who didn't speak a word of English (but don't worry, it turned out great).

We met up for lunch at Boom, the same restaurant we ate lunch at our first afternoon in Buzios. The food (and more importantly the desserts) were just as fantastic as last time. After a quick lunch, we all headed back to the hotel to take a stab at packing all of our new and old belongings up one last time. It was tough, but just about all of us managed to shove our clothes and gifts into our suitcases (with the exception of Heather's rain stick and Jess's hammock). After stuffing everything into the bus, we started our bumpy trip back to Rio.

For dinner, some of us experienced Bob's Burgers for the first time, which is the burger chain created in Brazil by an American in the absence of McDonald's back in the early 1900's. At the gate, we parted with Nestor, our faithful tour guide. Nestor was a great addition to the trip as well, and we all appreciated his help and his insight into the Brazilian culture. There was plenty of time to kick back in the airport terminal while we awaited our flight. Once we boarded the plane, it was time to settle in and sleep our way back to the New York City.

This was such an incredible experience for every one of us. I don't think we can even begin to thank the Boosters and everyone who helped make all of this possible. Nothing can compare to the volleyball experience we got here and all the memorable times we had!

-- Megan Shifflett



May 10, 2013: Hello from Slovenia!

Today, we played the Croatian National Team in Maribor, Slovenia and tied 2-2. The first game started off a little rocky, but maybe it was just nerves that got us at first. The second set, we gained a bit of confidence and proceeded to win into the fourth set. Unfortunately, we didn't win the fourth set, which definitely lit a fire under us to play them tomorrow. I feel we have the confidence to play better tomorrow in our next match against them because we know that we're capable.

After the match, we took quick showers and headed to dinner where we had a buffet of meats, salad, fries, and other native Slovenian foods. It was delicious! In order to get to dinner, we had to ride a gondola up and down this huge mountain-although it was a great view, I was pretty horrified, but definitely enjoyed the new experience after looking back at it all. Following dinner, we went on a little adventure to explore what was on top of the mountain. We came in contact with a spa and a creepy old-school church that looked like it hadn't been touched in years.

After all of the food, games, and exploring, we all headed back down the mountain via gondola (I wasn't as scared this time because it was dark) and went to the DraÅ Hotel to get gelato-that was pure happiness. Now, it's time to head to bed and get ready for all the activities to come tomorrow.

-Nia Grant

Our first morning in Slovenia was a really exciting one! We started off with a team breakfast at 7:30 in the morning, then we had a practice--working on some serving and passing. After practice we all headed back to our apartments and got changed and headed up the mountain for a team challenge on a rope course. We all arrived at the bottom of the ski lift and got on the lift to go up the mountain to the course. The view from the lift and on top of the mountain overlooking Maribor was incredible! You could see all the city and the rest of the Pohorje mountain range from the top. Then the first thing we did was get in our harnesses and ready to go on the ropes! One thing we did was climb to the top of this telephone pole one at a time--it was really high!!

Then we had to stand on top of the pole and turn around and jump and our teammates would catch us (by pulling ropes on our harnesses). It was really scary and cool at the same time. Another thing we did was a giant swing thing (kind of) off the side of the mountain! It was scary, because we swung out over the trees. Which, interesting fact, Slovenia is home to over 400 brown bears...luckily we didn't see any in the forest. We had a nice lunch on the mountain then we got to take the alpine slide down. The alpine slide was like a one-man roller coaster down the side of the mountain. It was so much fun, you could get up to 25MPH!. After that we had a little time to ourselves to catch up on some sleep before the match. This trip has been amazing so far. We have got to see and do so many terrific things here. I want to thank all of you boosters for making this happen. This is a trip I will always remember fondly.

- Laura Caraway



May 9, 2013 Hello to All!

I hope everyone is well back in the states. We're continuing on our great Europe adventure today as we arrived in Maribor. It is beautiful here, but slightly in the middle of nowhere. There is a training center right next to what appears to be a ski resort. There are beautiful mountains all around us and the sunset was breathtaking. When we arrived today we got off the bus, and we went straight into practice. The facilities are new and in great condition. We're happy to be in a beautiful place that has free wifi so we can talk to everyone back in the states. Hi mom and dad!

Earlier today we had a chance to sightsee around Vienna. It is absolutely my favorite place I've ever been. The city is set up in a loop-shape which makes it easy to navigate. Yesterday some of us walked around and saw the cathedrals, parliament, and castles. There were gorgeous parks with statues, fountains, flowers, and lush greens. This morning a group of us went to Schonbrunn Palace. This is where the emperor and his family would go to vacation. We felt very accomplished as we navigated the subway system and found our way there. The palace was gigantic with acres of land which included a zoo. Some of us took a grand tour of the palace which allowed us to tour the entire first floor. The chandeliers alone were works of art. Included in the tour was a hand-held audio-guide so we could get the inside scoop on what happened in each room. My personal favorite was the ballroom where Mozart performed when he was six years old for a large group of people. It was a true brush with fame. Other people took carriage rides around the grounds which had perfectly-manicured trees and bushes. It was truly so magnificent.

Tomorrow we have a full day planned! We are going to do a ropes course, and then an alpine slide down the steep mountain. I can say that's something I've never done before. Then in the afternoon we will play a match versus the Croatian National Team.

I want to make sure all the boosters know how grateful we are for being able to take this trip. It's definitely an once-in-a-lifetime experience to be able to travel with so many of your good friends. We are so lucky to have all of your support. I will cherish this trip forever. I look forward to seeing everyone and sharing more stories once we get back to the states. Ciao!

- Katie Slay





2013 TOUR OF EUROPE

May 8, 2013: On To Vienna!

After a great time in Prague, it was finally time to start making our way to Vienna. A 9 AM we packed up the bus and began our four hour bus ride. As for the people who enjoy scenery, this is was beautiful ride down the coast of the Czech border and a fantastic photo opportunity. We saw everything from beautiful fields to architecture that is nothing but a fantasy in the states. And as for everyone else...the ride was the perfect nap time. About three hours into the trip we made a 20 minute pit stop. Turned out we stopped at a gift shop with cool European candy and souvenirs. I bought a Milka Chocolate Bar, a popular brand in Europe. After two more hours we finally made it to our destination, beautiful Vienna, Austria.

After checking into our rooms at the Marriott we had the opportunity to tour the city just about all day. It was great to see the different styles of architecture and the awesomeness of a new European city. Most of us walked out to the Parliament building and the historical castles that line the outskirts of the main ring. We took pictures then continued our journey to a park in the center of town.

After that a few of the girls and I stopped at a cute little Austrian restaurant for lunch. It consisted of a typical meal with potatoes and some variation of meat. Although the language barrier was tough, it was nice to completely immerse ourselves in the culture. All in all, I consider Vienna a success. A new city always brings great opportunities to experience a new way if life.

Until next time,
-- Ariel Scott



May 7, 2013: Hello from Prague!

Hallo from Prague!!

What an incredible experience! First of all, I just want to thank all of our boosters for your outstanding generosity in making this trip possible. We know none of us would be experiencing such a one-of-a-lifetime trip without you, and from the entire team we can't thank you enough! While we wish we could spend the trip with all of you, we hope our blogs and pictures will at least give you a taste of our travels. We miss you all!

This morning we started with another nice breakfast at the hotel, complete with about 17 different types of bread and pastries, Nutella, scrambled eggs, cold cuts, and caprese salad (mozzarella, tomatoes, basil, and olive oil)--which was a little bit of a mix-up for most of us. Our whole group then headed to the Charles Bridge, which is a very famous landmark for the Czech Republic, and connects the "Old Town" to the "New Town" of Prague. The view and the bridge itself were absolutely beautiful. Thankfully we were there early enough in the day that it wasn't too crowded, and we could meander about and check out all the statues as we pleased. Once we crossed the bridge, our tour guide took us to see the Old Town Square. There was a really neat Astronomical Clock there, which depicts the "Walk of the Apostles." We were told it is a very popular pickpocketing site, since at every hour all the tourists are focused on the moving figurines instead of their purses and wallets. Thankfully we made it without any incident!

We had a couple hours on our own after our tour of Old Town Square--some of us went shopping in the little shops, and some found other cool sites to see and take model-esque pictures in front of. :) I have to say I think my favorite part of the city was the cobblestone streets and roads everywhere. But we couldn't decide how in the world they could possibly plow for snow!

Later in the afternoon the team took the tram to the gym to warm up for our second match against the Praha Seniors. We traded games the whole match but ended up losing 15-13 in the 5th. It definitely wasn't the way we wanted to start the trip but it showed that we can't take the level of play here any less serious than the Big 10, and we all need to step it up for our next matches.

After the match we all headed to the same restaurant from the first night for a traditional Czech meal. It started with a beef and potato stew, which was delicious and quite the crowd-pleaser. The main course was a really common Czech dish--goulash with dumplings. After we were all stuffed to the max, the dessert was three mini pancake-type cakes with a blueberry sauce. Carp informed us that blueberry pancakes are her favorite so needless to say she was in Heaven, and we all left with purple tongues.

Overall, another awesome day on an amazing trip. Again, thank you to all the boosters for your incredible support in making this all possible!

-- Maggie Harding



May 6, 2013

Known as the "City of a Thousand Spires" Prague has seen it all. Centuries of kings, classical composers, invading Nazis and Soviet tanks and now the Penn State women's volleyball team have all passed over Prague's cobblestones.

So on our stay, we saw the many Baroque churches, the royal palace, flagstone courtyards all in which lay within Prague's castle. In fact, this castle is the largest castle area in the world composing of 18 acres. All of the architecture and artwork is incredible and covered in detail. However nothing was quite like viewing Prague's romantic skyline, and view from on top of the hill (where the Castle sits) to the city below.

Of course, important to talk about is the food. It scarcely matters which place you select expect menus with staples of tender, seasoned pork, mildly sweet cabbage and soft dumplings to soak up the rich sauce. Desert favorites include crepes or dumplings filled with fruit.

As for the fun facts:

Did you know...

That Prague is known for being having some of the biggest beer drinkers? - Czech's drink more beer per capita than other country in the world and each head will sink about 43 gallons a year- dang!

During the Middle Ages turning minerals into gold was a hugely popular fashion among the elite. - The mark of ones status was magician- oooo ahhhh!!

Writers and academics have claimed to have felt strange and disturbing tremors coming from under the ground. - Dark alleys and desolate squares have been known to produce many eerie sounds.... Can you say ghosts??

And the first ever sugar cubes were made in 1841 - yummm!

On behalf of the team, we would like to thank you boosters for sending us on the trip of a lifetime. We promise to work harder on the court to represent Penn State well and make you all proud.

-- Kendall Pierce

May 5, 2013

Today was our first traveling day. The day started in an uproar as we scrambled around the locker room at 10 in the morning. Just about all of us had over-packed and were struggling to get our bags under 50 pounds. Despite the hectic start we were all extremely excited. By 11, we were settled on the bus accompanied by boosters headed to Philly. The 3-hour ride was very chill. We spent the time snacking, napping, jamming to music and talking about our hopes for Europe.

In Philly we headed to the gate boarding for Atlanta. As soon as we checked in we rushed to the food court. We ate giant ice cream cones but could only think about how much better the gelato in Europe was going to taste. We were loaded with no problem and within 2 hours the girls and I were in the Peach State. After waiting about an hour, we were boarding our flight to Amsterdam, making our trip officially international.

The plane was huge with three giant compartments and six stewardesses all dressed in bright blue. Each of their accents stuck out as they said hello to us as we boarded. All different types of languages were being spoken on the plane. Even the announcements came on in four different tongues. When we took off it was rainy and the skies were rough so the ride was bumpy. But even Lacey, who is not fond of flying, still made it through.

Eight hours and two airplane meals later the group was getting their passports stamped. I was amazed by the size of the airport, AMS being one of the biggest hubs in all of Europe. There were all kinds of shops, from Gucci to cigar shops. Because of a previous delay we didn't have much time to explore before starting the final leg of our trip.

As the crew got on our final plane to Prague we were all pooped. Flying above the countryside was breathtaking. The view of rolling hills and clusters of small towns was almost like flying over Happy Valley. The small jet got us to the Czech in two hours flat.

Even though the time spent getting to Prague was just the beginning of the trip it was also a time of bonding and memory making.

-- Deja McClendon





ALL-TIME PENN STATE LETTERWINNERS

AAA	
Amobi, Jennifer	2002
Anderson, Lindsay	1995-98
Armstrong, Cara	1995
Aronson, Meredith	1981
Ash, Rachel	1984-85

BBB	
Bahr, Davies	1978
Balogh, Brenda	1977-78
Balza, Fatima	2009-10
Banker, Brooke	2006
Barberich, Lori	1981-84
Bolcar, Jane	1984
Boner, Andrea	1992-95
Boner, Susan	1988-91
Bortner, Shannon	1998-01
Bremner, Bonnie	1996-99
Brennan, Cindy	1976-78
Brown, Blair (Jennifer)	2007-10
Brown, Kris	2003-06
Burdis, Jen	1994-97
Burton, Michelle	1986

CCC	
Cacciamani, Lauren	1996-99
Cairl, Tammy	1988-89
Callahan, Kara	2004-07
Cambest, Olga	1987
Caraway, Lara	2012
Carpenter, Kristin	2009-12
Carter, Chris	1986-89
Case, Maggie	2004-05
Cavallaro, Marijo	1977
Chiappetta, Dana	1989
Chidester, Lisa	1982-83,85
Clarke-Williams, Zoe	1992
Cochran, Christy	1995-98
Cody, Colleen	1985-86
Connolly, Karen	1979-81
Cook, Laura	1991-94
Coon, Tracie	1990
Courtney, Megan	2012
Crandall, Barbara	1977-78
Crandall, Ellen	1978-81
Czarny, Patricia	1977

DDD • EEE • FFF	
D'Errico, Alyssa	2007-10
Davidson, Salima	1991-94
Denney, Erica	2011-12
Dietsch, Laura	1985-87
Dorton, Darcy	2009, 2011
Eaglen, Barbara	1976
Ebuwei, Tomuke	1995-98
Edwards, Nadia	1997-00
Elwell, Joann	1987-90
Eshleman, Tabitha	2001-04
Farlow, Angie	1990, 93
Fawcett, Nicole	2005-08
Ferguson, Lisa	1984-87
Fidler, Ashley	2003-06
Firth, Julie	1986-89
Fox, Janet	1978-81

Frantz, Karen	1997
Fratini, Jo	2000
Frowen, Toby	1990, 1993
Fuller, Lacey	2011-12

GGG	
Gerega, Emily	2000-03
Glass, Alisha	2006-09
Gonzalez, Dominique	2011-12
Gozum, Patricia	1985
Grant, Nia	2011-12
Gregg, Debbie	1976
Greiner, Tama	1976
Griffith, Karen	1988-89
Gruber, Jane	1977
Guman, Emily	2002
Guman, Joanie	2005-06
Guokas, Robyn	1999-00, 2002

HHH	
Hall, Linda	1976
Hancock, Micha	2011-12
Harding, Maggie	2011-12
Harmotto, Christa	2005-08
Hart, Kristi	1991-92
Hayden, Jessica	2000-03
Henry, Michelle	1983
Hensler, Ellen	1983-86
Hensler, Nancy	1982-83
Hess, Caitlyn	2007
Higley, Nikki	1995-97
Hilderbrand, Julie	1990
Hodge, Megan	2006-09
Hoff, Laura	1997-98
Holehouse, Roberta	2005-08
Holloway, Laura	2005-06
Holm, Kim	2003-05
Hoyt, Kathy	1976
Huisenga, Tina	1999-02

III • JJJ	
Iceman, Erin	2000-03
Ippolito, Dawn	1999-01
Jackson, Judi	1976
Jania, Suzie	2004
Jaworski, Michelle	1987-90
Johns, Samantha	1984-87
Jones, Susan	1986-87
Josjo, Maria	1984
Juarbe, Jennisse	1988

KKK	
Kabbes, Katie	2008-10
Kammer, Angie	1993-96
Kendrick, Kimberly	1987
Kenna, Kimberly	1985-86,88
Kernich, Vida	1983,85-86
Klinedinst, Arlene	1977
Kling, Leanne	1989-92
Kocjancic, Tricia	1989
Kooltookian, Lynne	1983
Kovalchich, Jeanette	1990
Kumfer, Kim	1989-92

LLL	
Lamoureux, Saundi	1991-94
Lange, Emily	1985-86
Leap, Lisa	1984-87
Leap, Marcia	1982-85
LeJeune, Carla	1981-82
Lennon, Christine	1982-83
Levy, Mishka	1999-02
Lokash, Laurie	1980-82
Longo, Ali	2010-11

MMM	
Martin, Maddie	2010-12
McClendon, Deja	2010-12
McDonough, Judy	1983,85-86
McLaughlin, Nancy	1976-79
Miller, Julie	1988, 1992
Miller, Kalna	1996-99
Miller, Michelle	1982
Mitchell, Susan	1976
Morris, Amy	2002
Mosier, Jan	1979-82
Myszewski, Jennifer	1991, 93

NNN • OOO	
Nadeau, Syndie	2001-04
Nalepa, Lisa	1991
Navoney, Denise	1984-87
Naylor, Ann	2004-07
Ney, Beth	1976
Niswender, Jodi	1993-96
Osterrieder, Michele	2007
Otero, Claudette	1993-96

PPP	
Pace, Kirsten	1985
Panko, Becky	1981
Patterson, Tracy	1990
Pederson, Ashley	2001-04
Peters, Leslie	1980-83
Petro, Pam	1988, 1991
Phillips, Brooke	2003
Phillips, Izetta	1984-87
Pierce, Kendall	2012
Pilecki, Heidi	1985-88
Posch, Lisa	1977-80
Price, Kate	2004-07
Pruner, Cynthia	1976-77
Pruner, Ellie	1980
Prusak, Jeanne	1976-77

QQQ • RRR	
Quick, Solena	1998-00
Quilico, Cathy	2008-10
Racibarskas, Marika	2009-12
Ramirez, Elizabeth	1986-89
Ream, Kelsey	2007-09
Reimers, Jennifer	1991, 1993
Riegel, Shirley A.	1976
Rinder, Pam	1984
Robinson, Michelle	1988-91
Rojas, Zulma	2001
Rome, Amanda	1998-01
Rottinghaus, Heidi	1993-96

SSS	
Salerno, Elaine	1976
Salyer, Cassy	2003-06
Sava, Mary Rose	1984-87
Schaefer, Falin	1999
Schaeffer, Pam	1980-83
Schlottfeldt, Leilani	1997-00
Schonveld, Carrie	1996-99
Schuller, Jennifer	1988-91
Schumacher, Katie	1998-01
Scott, Ariel	2010-12
Seemiller, Carrie	2003
Seitz, Cheryl	1978
Sexton, Hilary	1999-02
Shafer, Diane	1976
Shaughnessy, Ann	1992
Sherrow, Tina	1986
Shifflett, Megan	2008-11
Sitar, Anne	1985
Skadeland, Patricia	1981-84
Sky-Stiskin, Rachel	1992
Slay, Katie	2010-12
Smith, Cara	2000-03
Snyder, Cheryl	1978
Spencer, Erika	1989-92
Spink, Samantha	1994-96
Stober, Laura	1988-91
Stout, Emily	1995-98
Susinskas, Joan	1980-81
Susinskas, Mary	1979-80, 82

TTT	
Thomas, Amanda	1995-96
Tice, Heather	2009
Ton, Zeynep	1992-95
Tortorello, Sam	2002-05

UUU • VVV	
Ullrich, Jessica	2009-10
Unger, Steph	2005
Urbanowicz, Cheryl	1977
Vaklinova, Zoe	2000

WWW	
Walbridge, Melissa	2004-07
Walters, Carolyn	1976
Walters, Kaleena	2002-05
Weeks, Cynthia	1977-78
White, Lisa	1979-81
Whitney, Aiyana	2011
Wilson, Arielle	2007-10
Wilson, Teresa	1976-78
Wroblewski, Teri	1994-97
Wu, Deborah	1979-80

YYY • ZZZ	
Yanz, Jessica	2006-07
Yerace, Elizabeth	1987
Zemaitis, Terri	1994-97
Zientara, Noelle	1987-90



ALL-TIME NATIONAL CHAMPION TEAMS

YEAR	CHAMPION	RUNNER-UP	SITE	YEAR	CHAMPION	RUNNER-UP	SITE
2012	Texas	Michigan	Louisville, K.Y.	1989	LBSU	Nebraska	Honolulu, Hawaii
2011	UCLA	Illinois	San Antonio, Texas	1988	Texas	Hawaii	Minneapolis, Minn.
2010	PENN STATE	California	Kansas City, Mo.	1987	Hawaii	Stanford	Indianapolis, Ind.
2009	PENN STATE	Texas	Tampa, Fla.	1986	Pacific	Nebraska	Stockton, Calif.
2008	PENN STATE	Stanford	Omaha, Neb.	1985	Pacific	Stanford	Kalamazoo, Mich.
2007	PENN STATE	Stanford	Sacramento, Calif.	1984	UCLA	Stanford	Los Angeles, Calif.
2006	Nebraska	Stanford	Omaha, Neb.	1983	Hawaii	UCLA	Lexington, Ky.
2005	Washington	Nebraska	San Antonio, Texas	1982	Hawaii	So. Calif.	Stockton, Calif.
2004	Stanford	Minnesota	Long Beach, Calif.	1981	Texas (AIAW)	Portland State	Tallahassee, Fla.
2003	So. Calif.	Florida	Dallas, Texas	1981	So. Calif. (NCAA)	UCLA	Los Angeles, Calif.
2002	So. Calif.	Stanford	New Orleans, La.	1980	So. Calif.	Pacific	Santa Barbara, Calif.
2001	Stanford	LBSU	San Diego, Calif.	1979	Hawaii	Utah State	Carbondale, Ill.
2000	Nebraska	Wisconsin	Richmond, Va.	1978	Utah State	UCLA	Tuscaloosa, Ala.
1999	PENN STATE	Stanford	Honolulu, Hawaii	1977	So. Calif.	Hawaii	Provo, Utah
1998	LBSU	PENN STATE	Madison, Wis.	1976	So. Calif.	UCLA	Austin, Texas
1997	Stanford	PENN STATE	Spokane, Wash.	1975	UCLA	Hawaii	Princeton, N.J.
1996	Stanford	Hawaii	Cleveland, Ohio	1974	UCLA	Hawaii	Portland, Ore.
1995	Nebraska	Texas	Amherst, Mass.	1973	LBSU	Tex. Women's Univ.	Wooster, Ohio
1994	Stanford	UCLA	Austin, Texas	1972*	LBSU	BYU	Provo, Utah
1993	LBSU	PENN STATE	MADISON, WIS.	1972**	UCLA	LBSU	Miami, Fla.
1992	Stanford	UCLA	Albuquerque, N.M.	1971	Sul Ross State	LBSU	Lawrence, Kan.
1991	UCLA	LBSU	Los Angeles, Calif.	1970	Sul Ross State	UCLA	Long Beach, Calif.
1990	UCLA	Pacific	College Park, Md.	* AIAW Championship in Feb. ** NCAA Championship			

2012 AVCA DIVISION I ALL-AMERICANS

FIRST TEAM

Alaina Bergsma	Oregon	OH	SR	6'3
Lauren Cook	Nebraska	S	SR	5'8
Haley Eckerman	Texas	OH	SO	6'3
Natalie Hagglund	USC	L/DS	JR	5'9
Jennifer Hamson	BYU	RS/Opp.	JR	6'7
MICHA HANCOCK	PENN STATE	S	SO	5'11
Katherine Harms	Minnesota	RS/Opp.	SR	6'2
Emily Hartong	Hawaii	OH	JR	6'2
Tabi Love	UCLA	OH	SR	6'5
Chloe Mann	Florida	MB	JR	6'2
Lauren Plum	Oregon	S	JR	5'9
ARIEL SCOTT	PENN STATE	RS/OPP.	JR	6'4
Bailey Webster	Texas	OH	JR	6'3
Carly Wopat	Stanford	MB	JR	6'2

SECOND TEAM

Lola Arslanbekova	Louisville	OH	SR	5'11
Whitney Billings	Kentucky	RS/Opp.	JR	6'2
Elizabeth Brenner	Oregon	OH	SO	6'1
Tori Dixon	Minnesota	MB	JR	6'3
Kristen Hahn	Iowa State	L/DS	JR	5'6
Tyler Henderson	Tulsa	OH	SR	5'11
Caroline Jarmoc	Kansas	MB	JR	6'2
Gina Mancuso	Nebraska	OH	SR	6'1
Samantha Selsky	Dayton	S	SR	5'10
KATIE SLAY	PENN STATE	MB	JR	6'6
Ariel Turner	Purdue	OH	SR	6'1
Krista Vansant	Washington	OH	SO	6'2
Hannah Werth	Nebraska	OH	SR	6'1
Lauren Wicinski	Michigan State	OH	JR	6'1

THIRD TEAM

Dana Cranston	Colorado State	OH	SR	6'3
Jennifer Cross	Michigan	MB	JR	6'4
Katie Fuller	USC	RS/Opp.	SR	6'2
Lisa Henning	Missouri	RS/Opp.	JR	6'1
Mari Hole	Ohio State	OH	SR	6'0
Stephanie Holthus	Northwestern	OH	JR	5'11
Alison Landwehr	Iowa State	S	SR	6'0
DEJA MCCLENDON	PENN STATE	OH	JR	6'1
Sallie McLaurin	Oklahoma	MB	JR	6'2
Monique Mead	Georgia Tech	RS/Opp.	SR	5'10
Ashley Neff	Florida State	MB	JR	6'3
Gwen Rucker	Louisville	MB	SR	6'2
Emani Sims	Miami	MB	SO	5'11
Kellie Woolever	Pepperdine	S	JR	6'0



MICHA HANCOCK

ALL-AMERICAN 2012

"To be an All-American is an honor. I'm happy that my team and my work has shown and paid off. It give me more motivation to continue to work hard."

- Micha Hancock

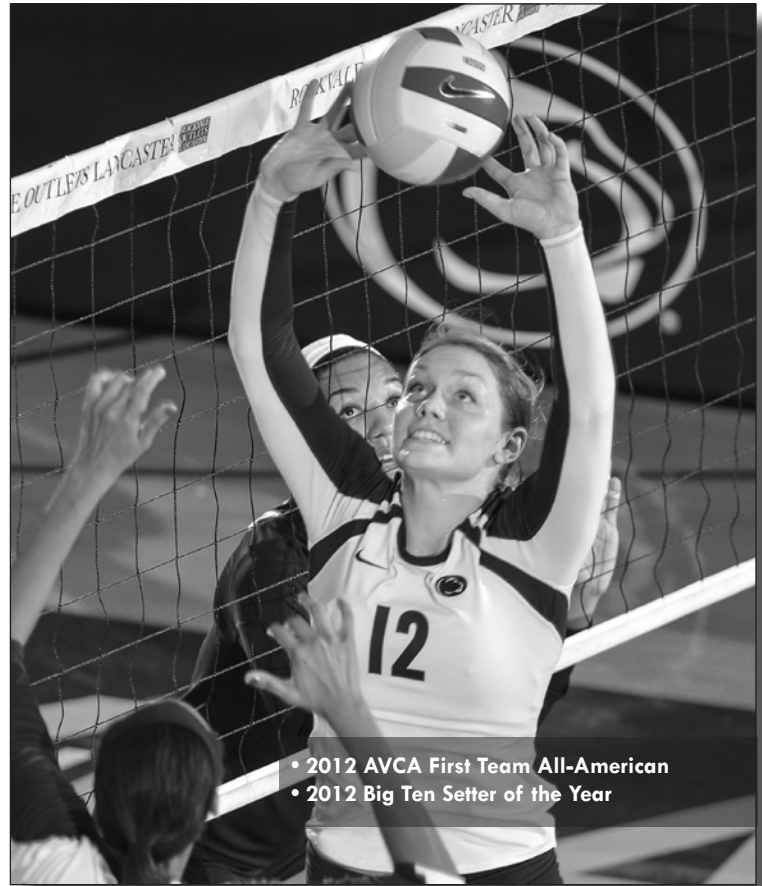
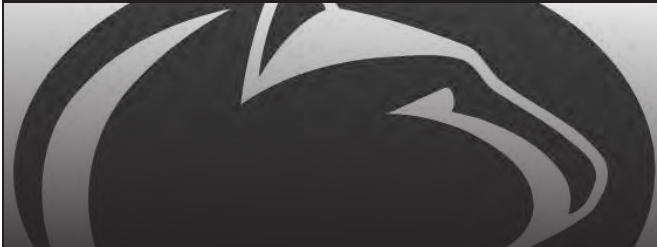

- 2012 AVCA First Team All-American
- 2012 Big Ten Setter of the Year

ALL-AMERICAN 2012

HANCOCK'S CAREER STATISTICS THROUGH 2012

Sets	Kills	Pct.	Digs	Blocks
246	235	.334	577	135

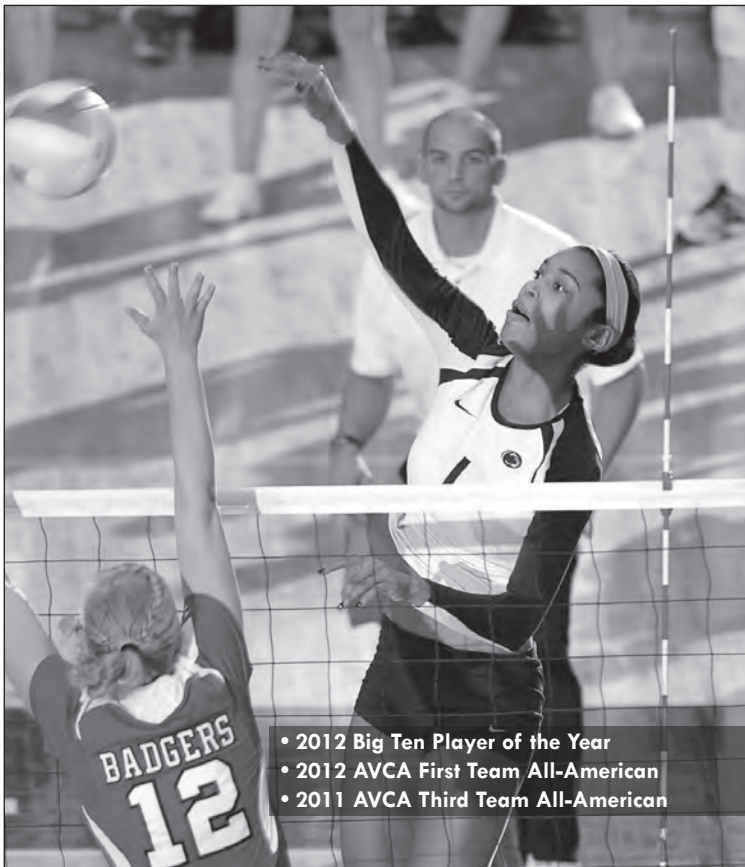

- 2012 Big Ten Player of the Year
- 2012 AVCA First Team All-American
- 2011 AVCA Third Team All-American

ARIEL SCOTT

ALL-AMERICAN 2011-12

"Being named an All-American means much more than the award itself. It represents how far I have come since I came to Penn State and all that the program has done for me."

- Ariel Scott

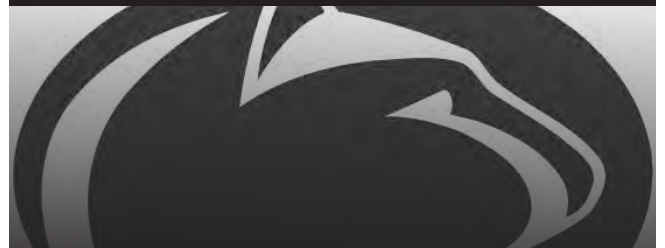

ALL-AMERICAN 2011-12

SCOTT'S CAREER STATISTICS THROUGH 2012

Sets	Kills	Pct.	Digs	Blocks
307	1,253	.272	277	231

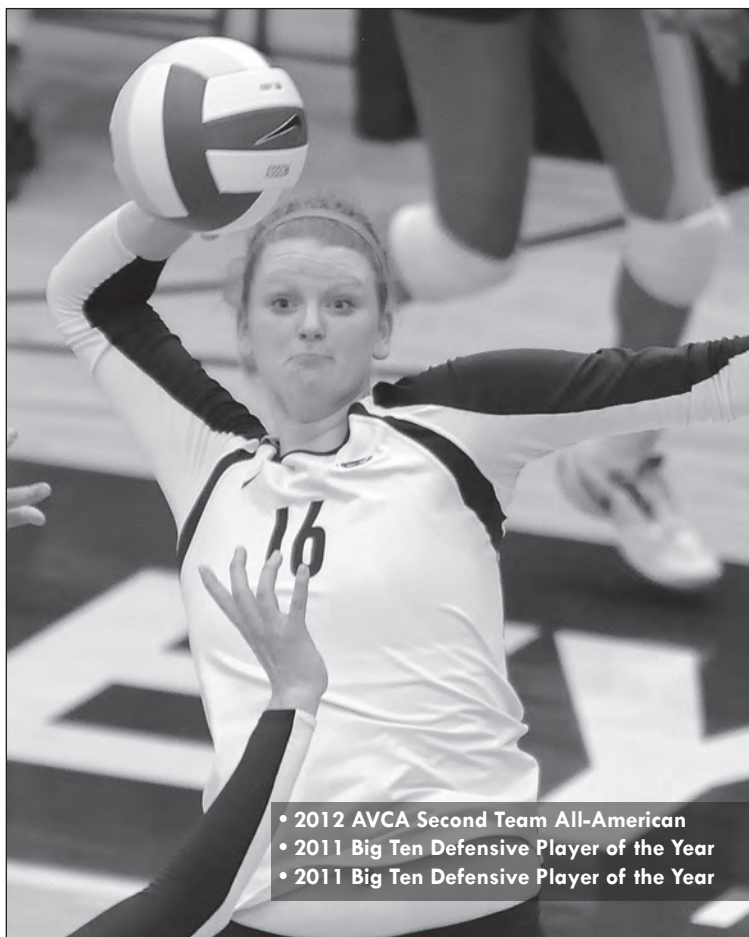

- 2012 AVCA Second Team All-American
- 2011 Big Ten Defensive Player of the Year
- 2011 Big Ten Defensive Player of the Year

KATIE SLAY

ALL-AMERICAN 2011-12

"Being an All-American is surreal. I can remember being in high school looking up to the All-Americans on Penn State's team like Christa Harmotto and Arielle Wilson. I think this honor is a testament to the hard work of all the coaches who have helped me, and it reflects on the great play of my teammates. Without all their help I wouldn't be where I am today."

-Katie Slay

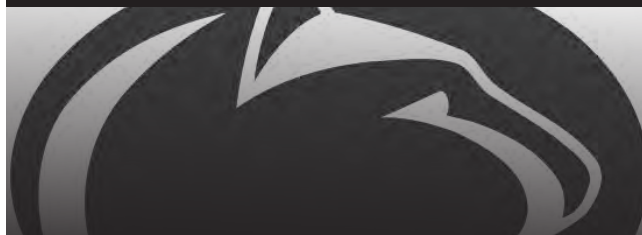

ALL-AMERICAN 2011-12

SLAY'S CAREER STATISTICS THROUGH 2012

Sets	Kills	Pct.	Blocks	Blks/Set
296	590	.400	420	1.42

DEJA McCLENDON

ALL-AMERICAN 2010-12

"Being an All-American is a huge honor. As an athlete, there is no better feeling than to be recognized for all the work and time that you put into your sport. Representing PSU Volleyball is one of the highest honors I can think of. When I picture All-Americans I think of Christa Harmotto, Megan Hodge and Blair Brown and it's a step that I have to take if I ever want to become as great a player as these women."

-Deja McClendon



ALL-AMERICAN 2010-12

McCLENDON'S CAREER STATISTICS THROUGH 2012

Sets	Kills	Pct.	Blocks	Blks/Set
368	1,253	.277	215	0.58

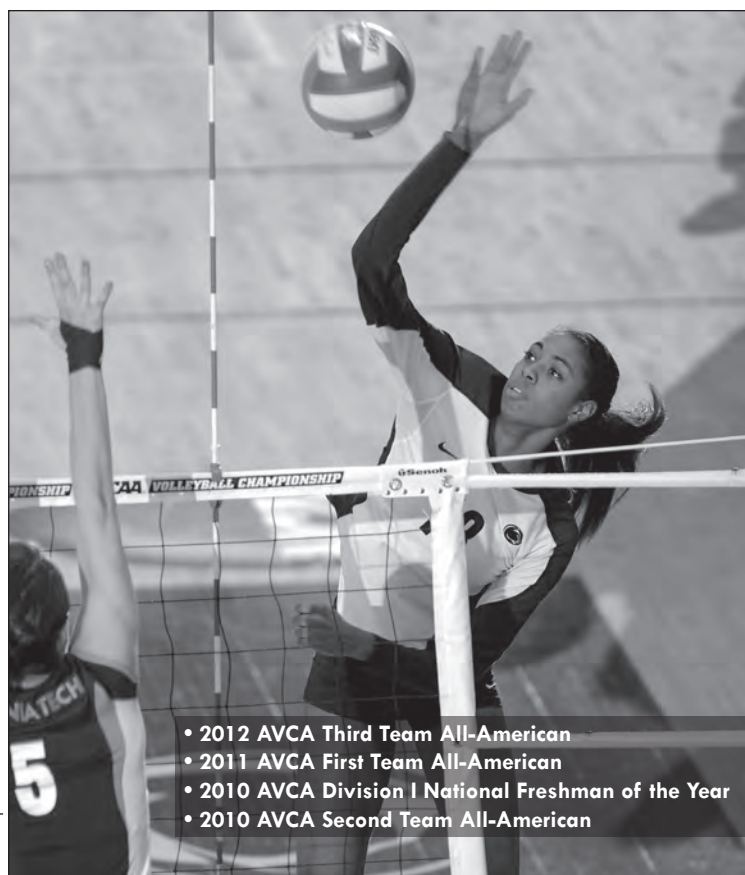

- 2012 AVCA Third Team All-American
- 2011 AVCA First Team All-American
- 2010 AVCA Division I National Freshman of the Year
- 2010 AVCA Second Team All-American



DARCY DORTON

ALL-AMERICAN 2009

"It is a great honor to be chosen as an All-American. It is humbling to be added to the long list of past PSU honorees and I am proud to be able to represent Penn State in that way."

-Darcy Dorton



ALL-AMERICAN 2009

DORTON'S CAREER STATISTICS

Sets	Kills	Pct.	Blks/Set
138	296	.268	67

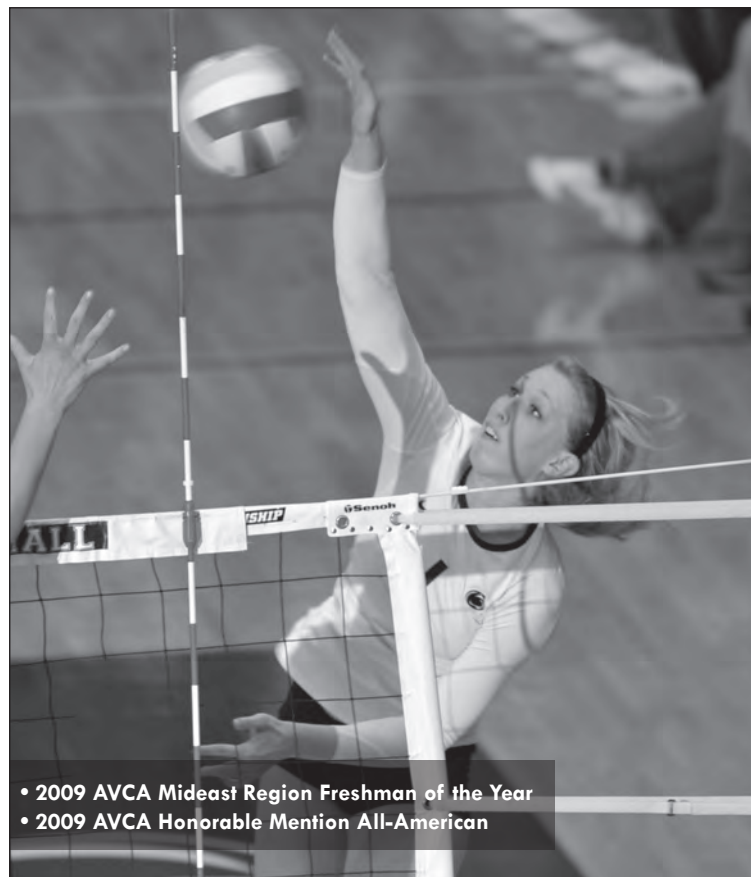

- 2009 AVCA Midwest Region Freshman of the Year
- 2009 AVCA Honorable Mention All-American

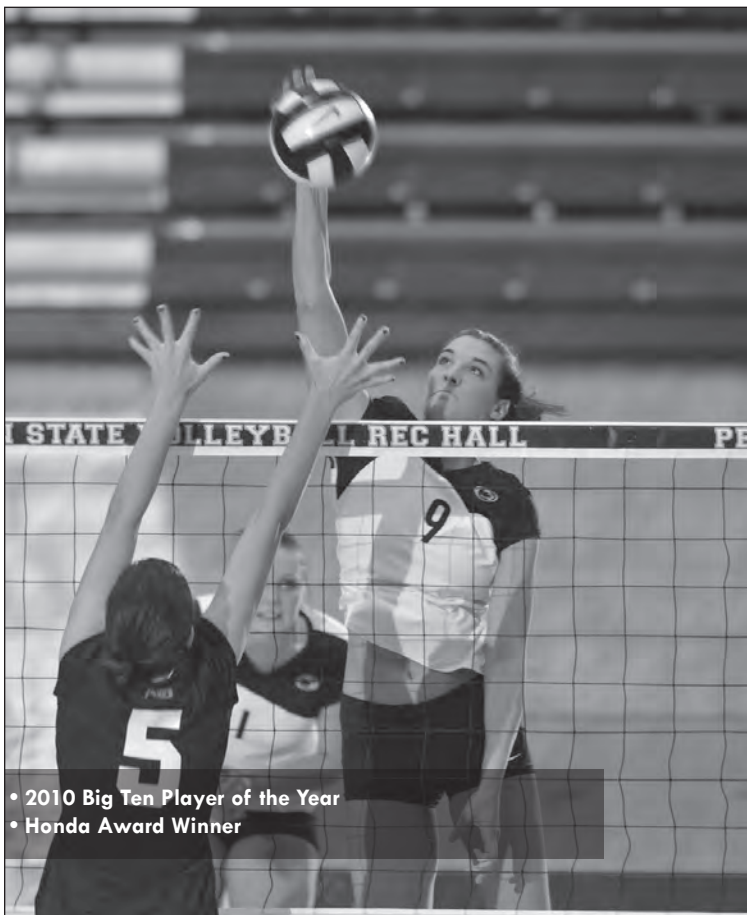

- 2010 Big Ten Player of the Year
- Honda Award Winner

BLAIR BROWN

ALL-AMERICAN 2008-10

"It's an honor to be named an All-American. I'm looking forward to continuing to represent Penn State well and maintaining the successful tradition of the program."

- Blair Brown

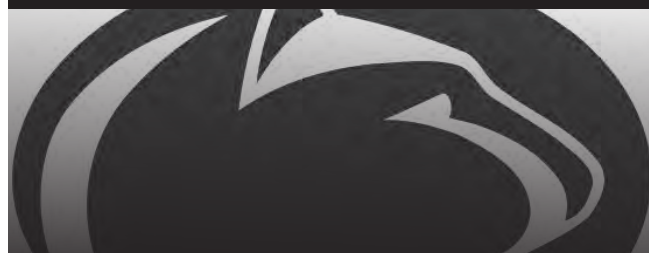

ALL-AMERICAN 2008-10

BROWN'S CAREER STATISTICS

Sets	Kills	Pct.	Blocks
464	1,295	.350	415



• 2007 Big Ten Freshman of the Year
 • Holds NCAA record for career hitting percentage at .468

ARIELLE WILSON

ALL-AMERICAN 2008-10

"I am extremely blessed and honored to have been recognized as an All-American. Growing up I never would have imagined it. Having the opportunity to play here at Penn State, win three National Championships and play with an amazing group of talented women has made me believe anything is possible. Thanks to my coaches, the athletic administration and the faculty at Penn State who have helped to make me a better player and a well-rounded individual. I am humbled and appreciative to be a part of such a great list."

- Arielle Wilson

ALL-AMERICAN 2008-10

WILSON'S CAREER STATISTICS

Sets	Kills	Pct.	Blocks	Blks/Set
444	1,114	.468	633	1.43

ALISHA GLASS

ALL-AMERICAN 2007-09

"The list of All-Americans was always something I looked for when I was younger. The players that made the list were my role models, and the teams they played on, the things they achieved were what I aspired to. PSU is one of those great programs with a tradition of outstanding players, distinguished coaches, and an amazing support system. I am honored to make the list, and be a part of a hard-working team that accomplished something great together in 2007."

- Alisha Glass



ALL-AMERICAN 2008-10

GLASS' CAREER STATISTICS

Sets	Kills	Asst.	Digs	Blocks
465	398	5,800	926	454

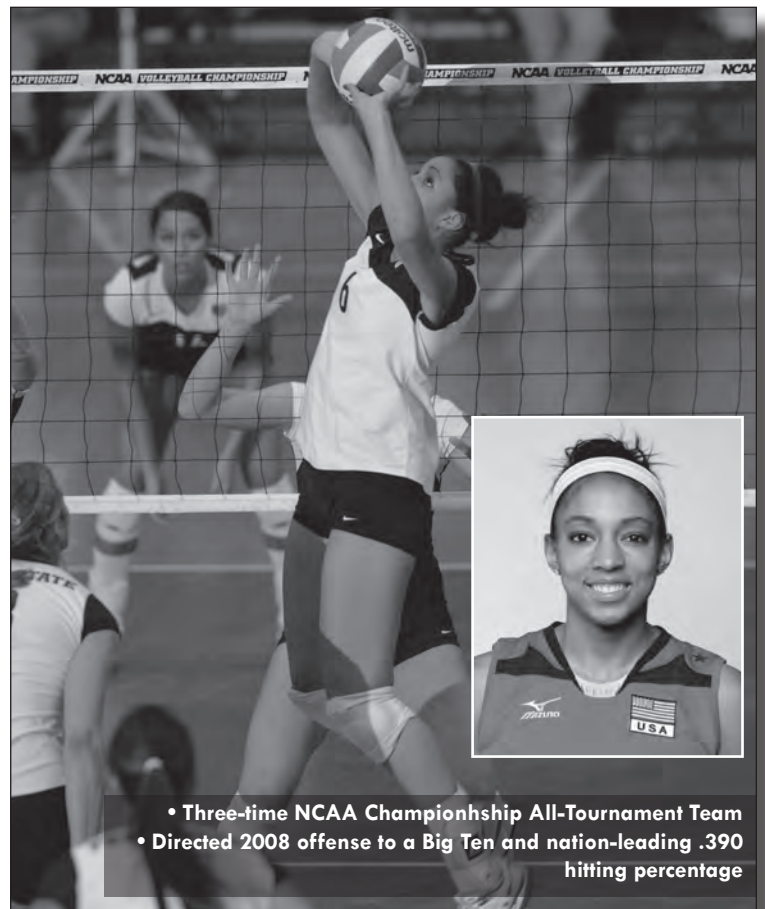

• Three-time NCAA Championship All-Tournament Team
 • Directed 2008 offense to a Big Ten and nation-leading .390 hitting percentage



MEGAN HODGE

ALL-AMERICAN 2006-09

"It is an honor to be named an All-American and it shows the dedication and hard work of the people around me, including my teammates and coaches. It is great to be categorized with such an elite group of athletes who have come before me at Penn State."

- Megan Hodge



ALL-AMERICAN 2006-09

HODGE'S CAREER STATISTICS

Sets	Kills	Aces	Digs	Blocks
471	2,142	107	1,150	297

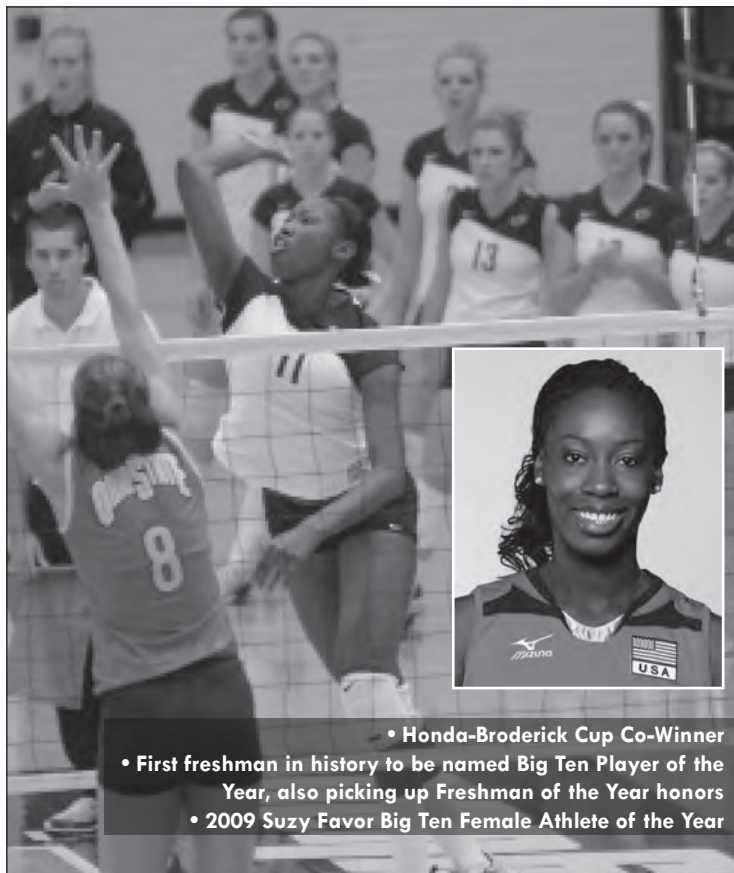

- Honda-Broderick Cup Co-Winner
- First freshman in history to be named Big Ten Player of the Year, also picking up Freshman of the Year honors
- 2009 Suzy Favor Big Ten Female Athlete of the Year

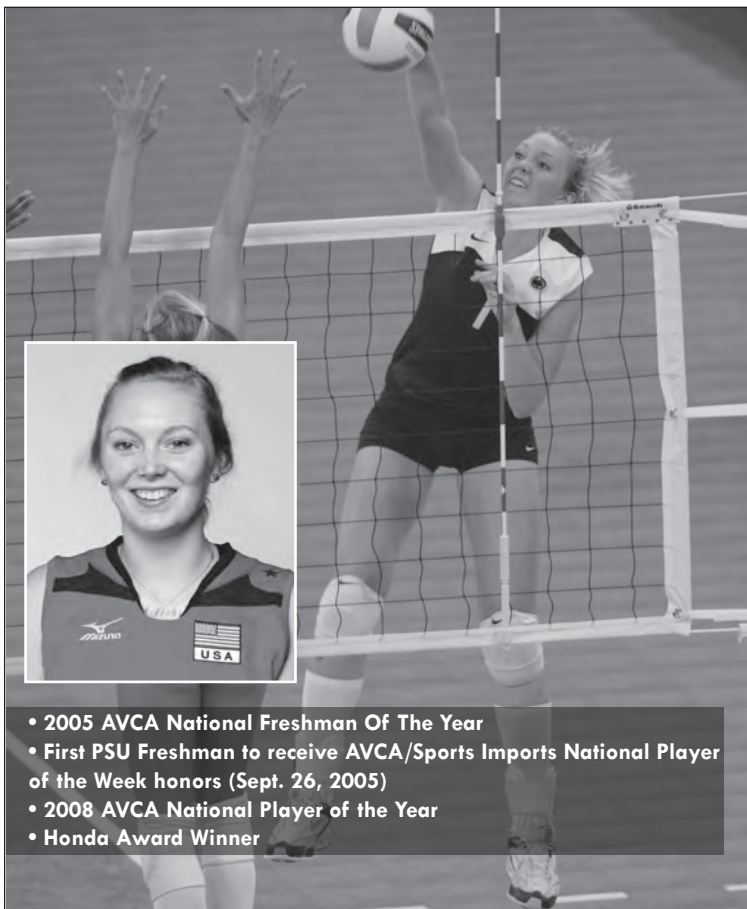

- 2005 AVCA National Freshman Of The Year
- First PSU Freshman to receive AVCA/Sports Imports National Player of the Week honors (Sept. 26, 2005)
- 2008 AVCA National Player of the Year
- Honda Award Winner

NICOLE FAWCETT

ALL-AMERICAN 2005-08

"To be included in the long list of All-Americans is such an honor when I have grown up watching and respecting all of them. I know that without my teammates and coaching staff, an award like this would not be attained. That is what makes Penn State volleyball so great - the hard work and tradition of excellence that this program puts forth as one."

- Nicole Fawcett

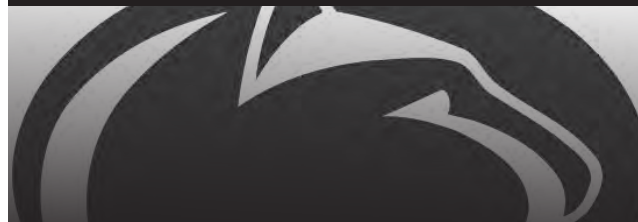

ALL-AMERICAN 2005-08

FAWCETT'S CAREER STATISTICS

Sets	Kills	Aces	Digs	Blocks
457	1,944	127	681	361



CHRISTA HARMATTO

ALL-AMERICAN 2005-08

"When I think about all the players here at Penn State that are a part of the All-American list, I am humbled and honored to be among them. Yet I look at this award not so much as an individual award, but more as a reflection of my teammates and coaching staff. My teammates, our coaches, and the thriving Penn State Volleyball tradition made it possible for me to have an incredible experience here at Penn State."

-Christa Harmatto

- Fourth PSU freshman ever to receive First Team All-Big Ten honors and second-ever to earn Big Ten Player of the Week.
- 2007 Big Ten Player of the Year
- Two-time NCAA Regional All-Tournament Team

ALL-AMERICAN 2005-08

HARMOTTO'S CAREER STATISTICS

Sets	Kills	Pct.	Blocks	Points
439	1,244	.433	682	1,625.5

MELISSA WALBRIDGE

ALL-AMERICAN 2005

"Becoming an All-American has been a dream of mine since I started in volleyball. Now that I have received this honor, I feel strongly that it is as much a reflection of the tremendous support received from my teammates and coaches as it is an individual achievement. The program at Penn State has given me the tools, discipline and confidence to excel both on and off the court."

-Melissa Walbridge

ALL-AMERICAN 2005

WALBRIDGE'S CAREER STATISTICS

Sets	Kills	Pct.	Blocks	Blks/Set
339	712	.412	482	1.42

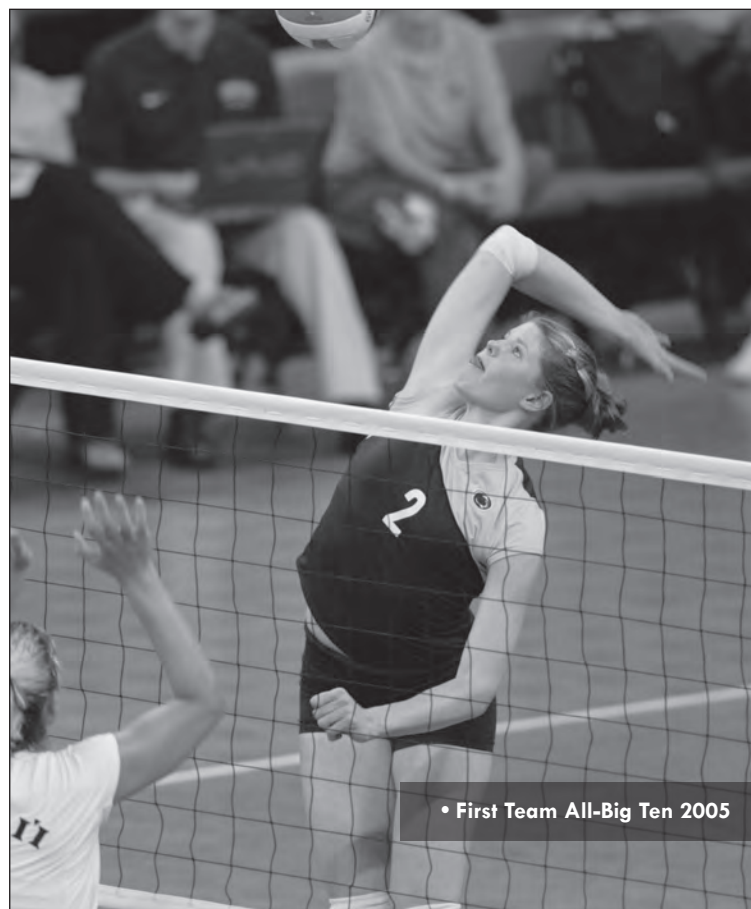

• First Team All-Big Ten 2005



KALEENA WALTERS

ALL-AMERICAN 2005

"Growing up, I dreamed of playing for Penn State and I am honored to be ending my career as an All-American. The combination of the great players around me, the expertise of the coaching staff and the supportive fans made putting on a Penn State jersey an amazing experience that I am very thankful to have had."

- Kaleena Walters

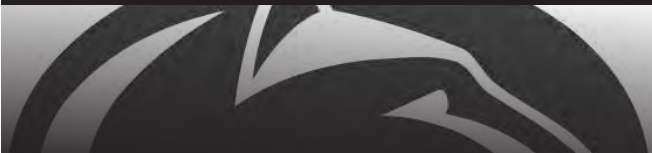

ALL-AMERICAN 2005

WALTER'S CAREER STATISTICS

Sets	Asst.	Aces	Digs
456	189	46	1,957

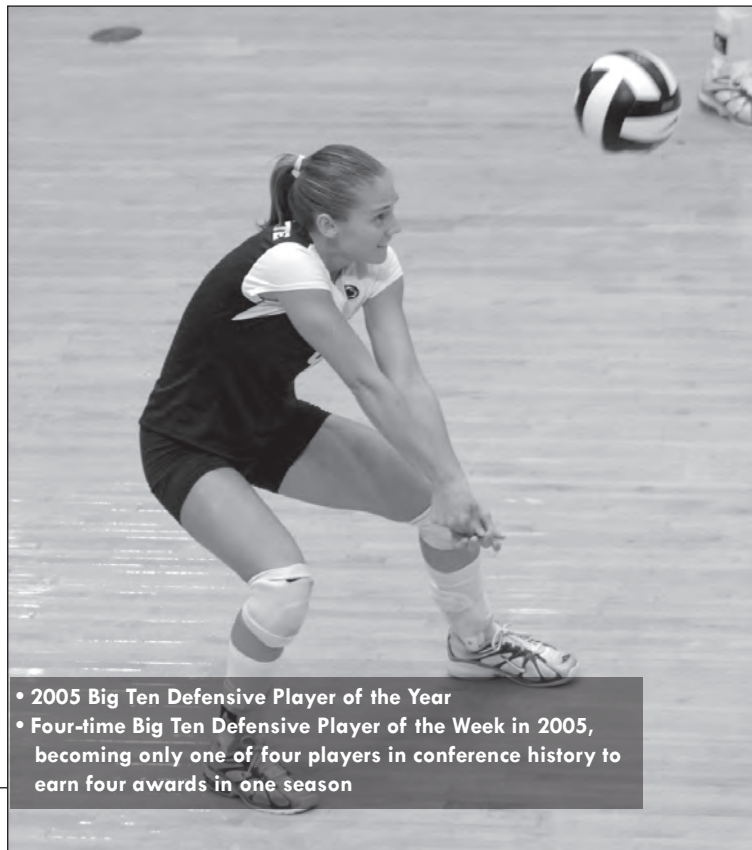

- 2005 Big Ten Defensive Player of the Year
- Four-time Big Ten Defensive Player of the Week in 2005, becoming only one of four players in conference history to earn four awards in one season

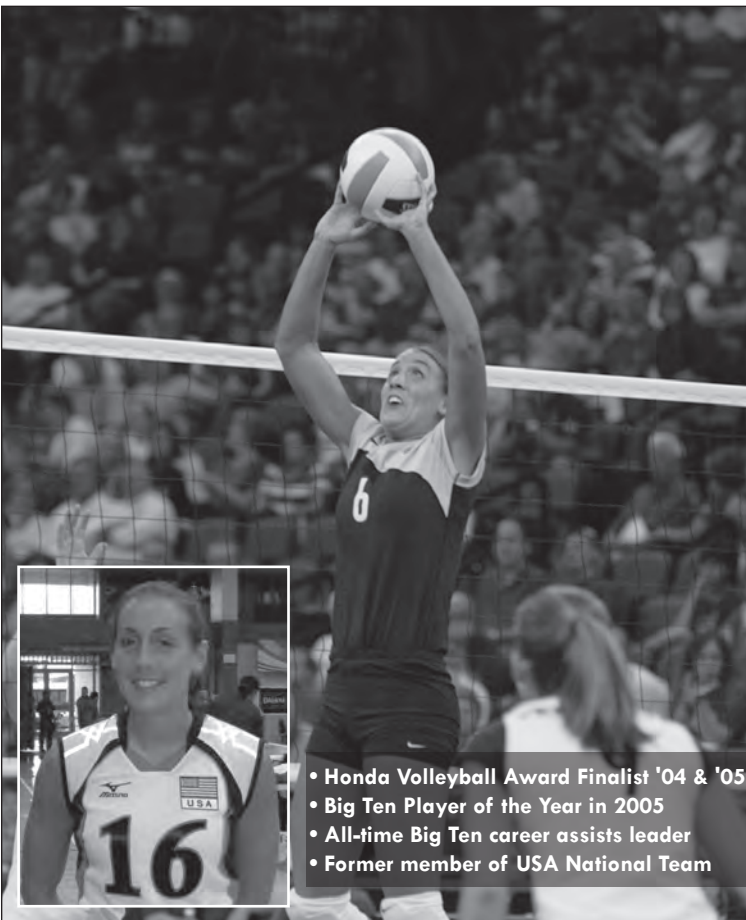

- Honda Volleyball Award Finalist '04 & '05
- Big Ten Player of the Year in 2005
- All-time Big Ten career assists leader
- Former member of USA National Team

SAM TORTORELLO

ALL-AMERICAN 2003-05

"Being added to the long list of All-Americans here at Penn State is quite an honor. I couldn't see myself any place else besides State College and this award has added to my overall amazing experience. It is a great reflection of my teammates, coaches and everyone who has supported the Penn State program."

- Sam Tortorello

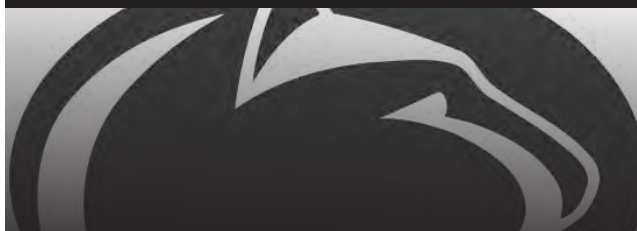

ALL-AMERICAN 2003-05

TORTORELLO'S CAREER STATISTICS

Sets	Kills	Asst.	Digs	Blocks
456	448	6,087	1,207	372

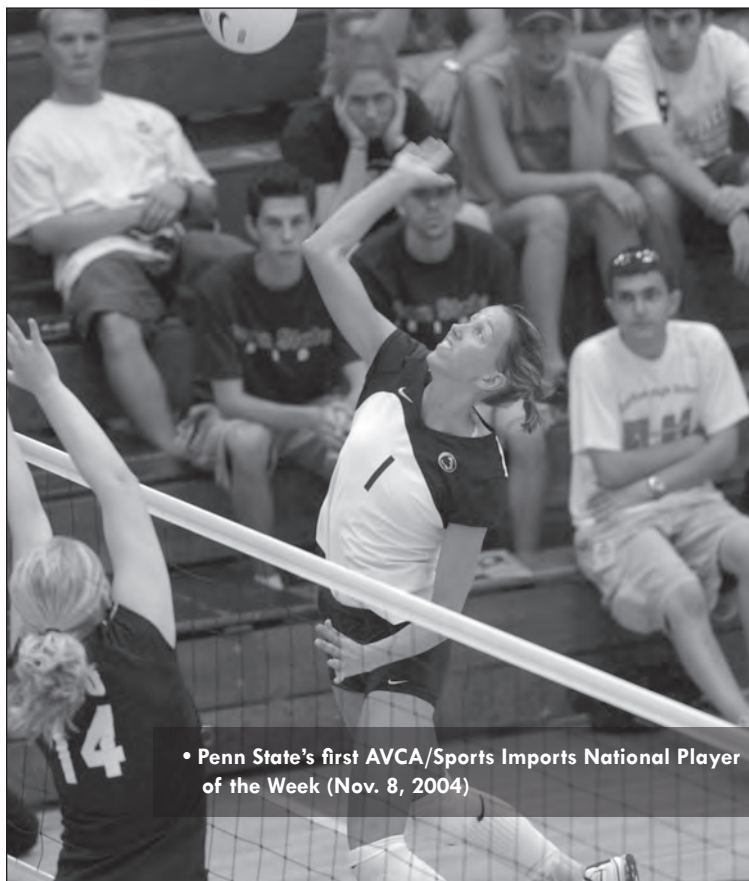

• Penn State's first AVCA/Sports Imports National Player of the Week (Nov. 8, 2004)

SYNDIE NADEAU

ALL-AMERICAN 2004

"I'm very grateful for having the opportunity to play for such an outstanding program. Thanks to my teammates and all the coaching staff for always pushing me to be the best I could be. Being recognized as an All-American is evidence that Penn State has all the ingredients to help you reach your fullest potential both on and off the court."

- Syndie Nadeau

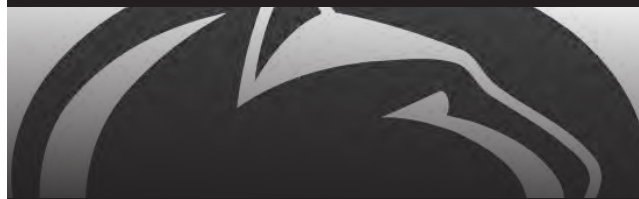

ALL-AMERICAN 2004

NADEAU'S CAREER STATISTICS

Sets	Kills	Pct.	Digs	Blocks
298	823	.251	815	107

ERIN ICEMAN

ALL-AMERICAN 2003

"It was an honor to be recognized as an All-American, but I feel that it was more a reflection of the strength and commitment of our team than of my individual performance. This unexpected award was an incredible way to cap off my Penn State career!"

- Erin Iceman

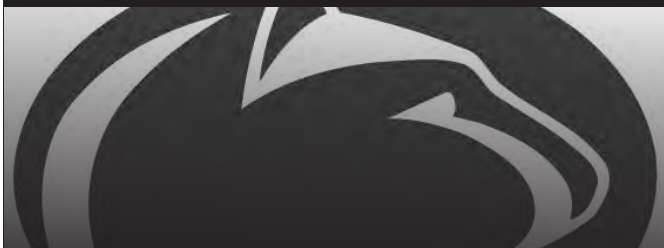

ALL-AMERICAN 2003

ICEMAN'S CAREER STATISTICS

Sets	Kills	Pct.	Digs	Blocks
182	465	.288	362	132

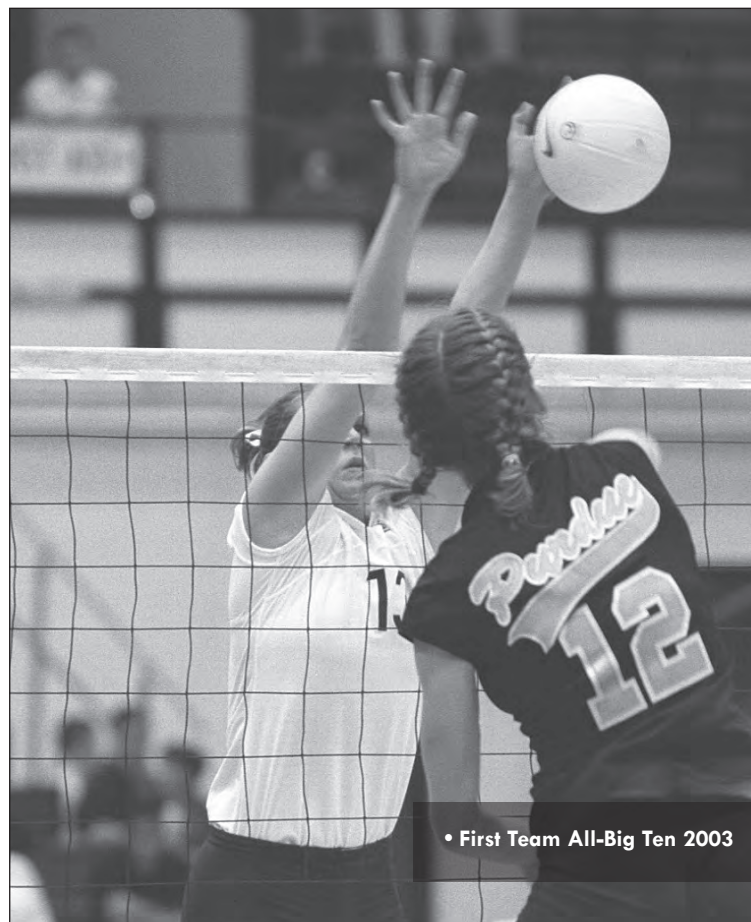

• First Team All-Big Ten 2003



CARA SMITH

ALL-AMERICAN 2002-03

"Looking back on my career, both athletically and academically, I think of the entire experience and it's a bigger picture than just athletics. I'm going to miss volleyball, but even more, I'm going to miss the people and the entire Penn State experience of being a part of a tradition and making a difference in the program. Being an All-American is just an extra honor to cap off my entire career."

- Cara Smith

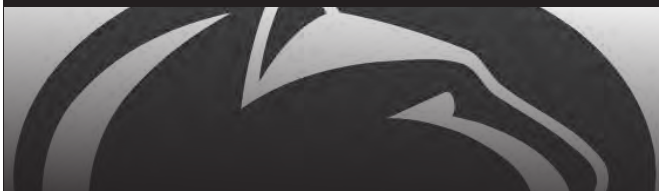

ALL-AMERICAN 2002-03

SMITH'S CAREER STATISTICS

Sets	Kills	Pct.	Digs	Blocks
456	1,330	.367	321	572

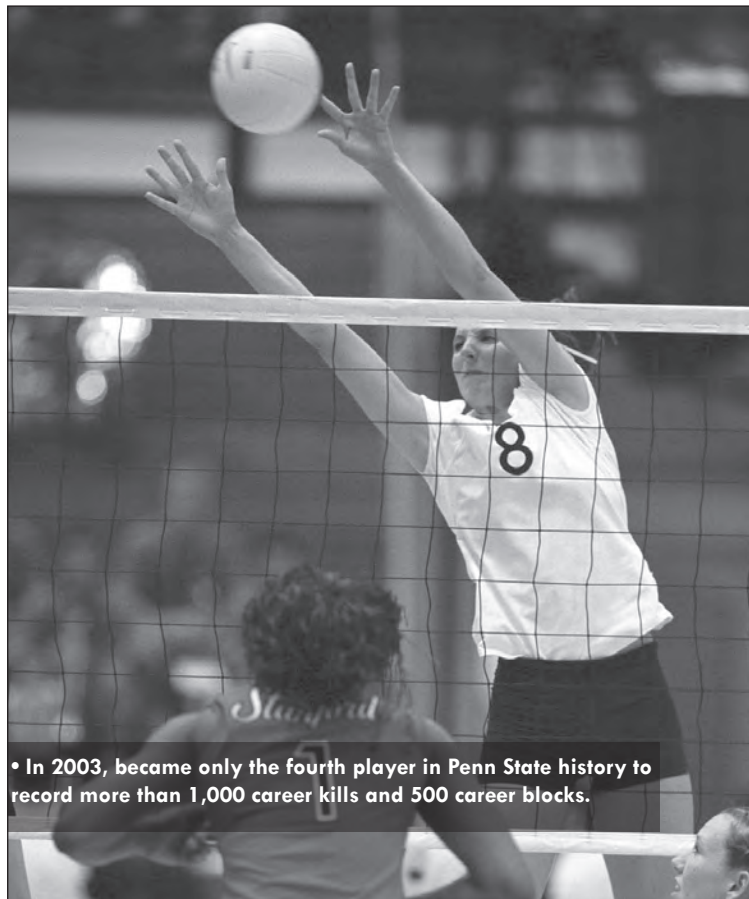

• In 2003, became only the fourth player in Penn State history to record more than 1,000 career kills and 500 career blocks.

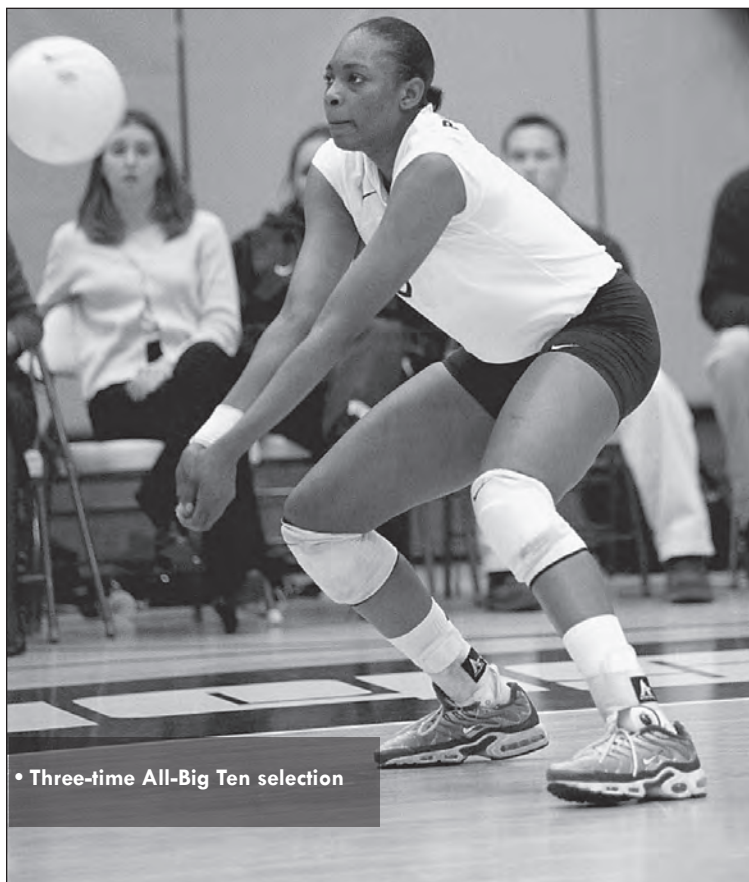

• Three-time All-Big Ten selection

MISHKA LEVY

ALL-AMERICAN 2000

"Being named as an All-American was an amazing experience. Adding that to the fact that I'm able to say that I was part of a team who won a National Championship is great, and I'm proud to be a part of the long tradition that is Penn State volleyball."

- Mishka Levy

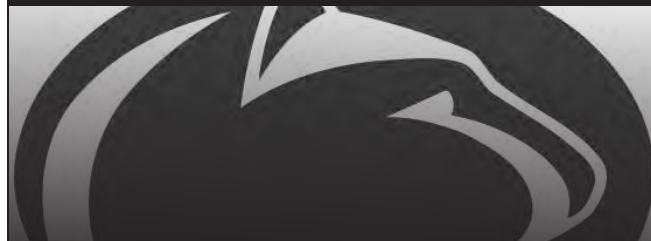

ALL-AMERICAN 2000

LEVY'S CAREER STATISTICS

Sets	Kills	Pct.	Digs	Blocks
417	1,468	.276	536	401

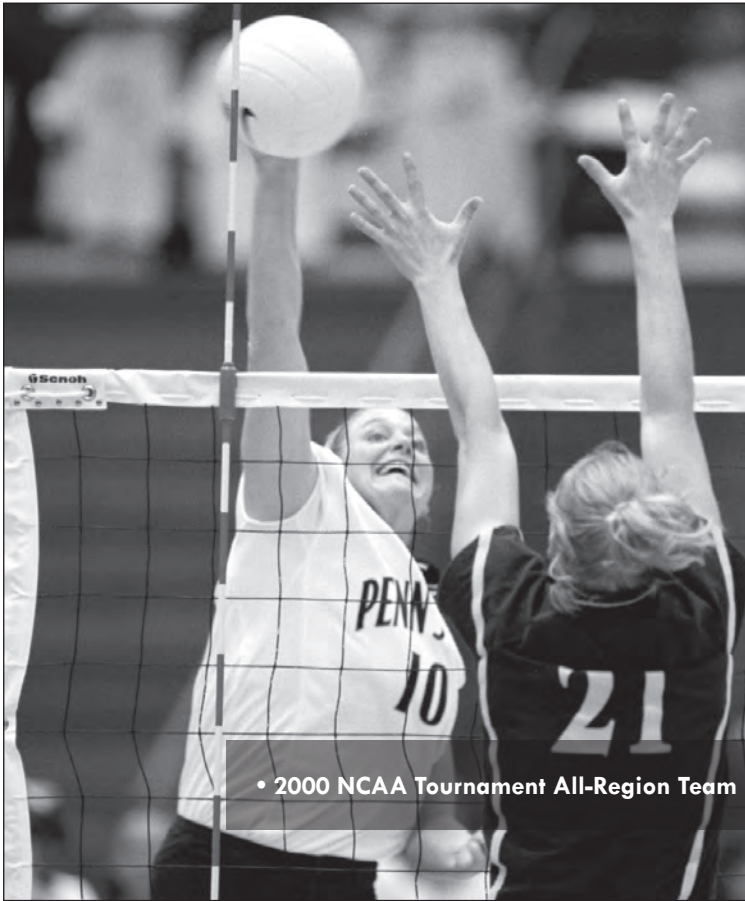

• 2000 NCAA Tournament All-Region Team

KATIE SCHUMACHER

ALL-AMERICAN 1999-2000

"Volleyball becomes a big part of your life at Penn State and that's a wonderful thing. The fans here really show support for us and pack the house whether we are playing the No. 2 ranked team in the country or No. 50."

- Katie Schumacher

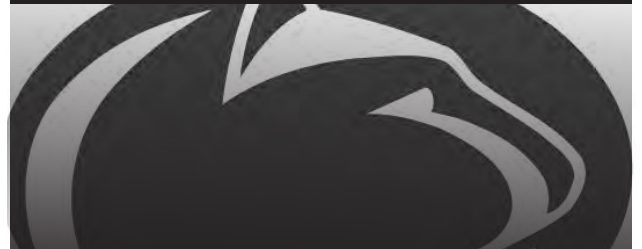

ALL-AMERICAN 1999-2000

SCHUMACHER'S CAREER STATISTICS

Sets	Kills	Pct.	Digs	Blocks
361	1,310	.277	772	299

BONNIE BREMNER

ALL-AMERICAN 1996-1999

"I came into Penn State thinking the world 'was volleyball' and within the confines of Happy Valley I learned that 'volleyball gave me the world.' Thanks to Coach Rose, the athletic administration and the faculty at Penn State, I am not only a national champion, but a well-rounded individual with great confidence and hope for my future."

- Bonnie Bremner

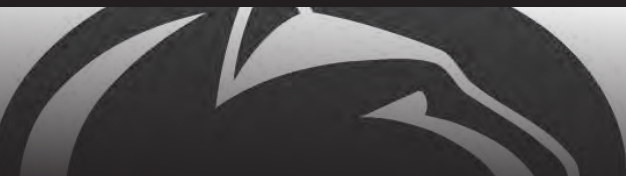

ALL-AMERICAN 1996-99

BREMNER'S CAREER STATISTICS

Sets	Kills	Pct.	Asst.	Digs
472	780	.377	5,911	988

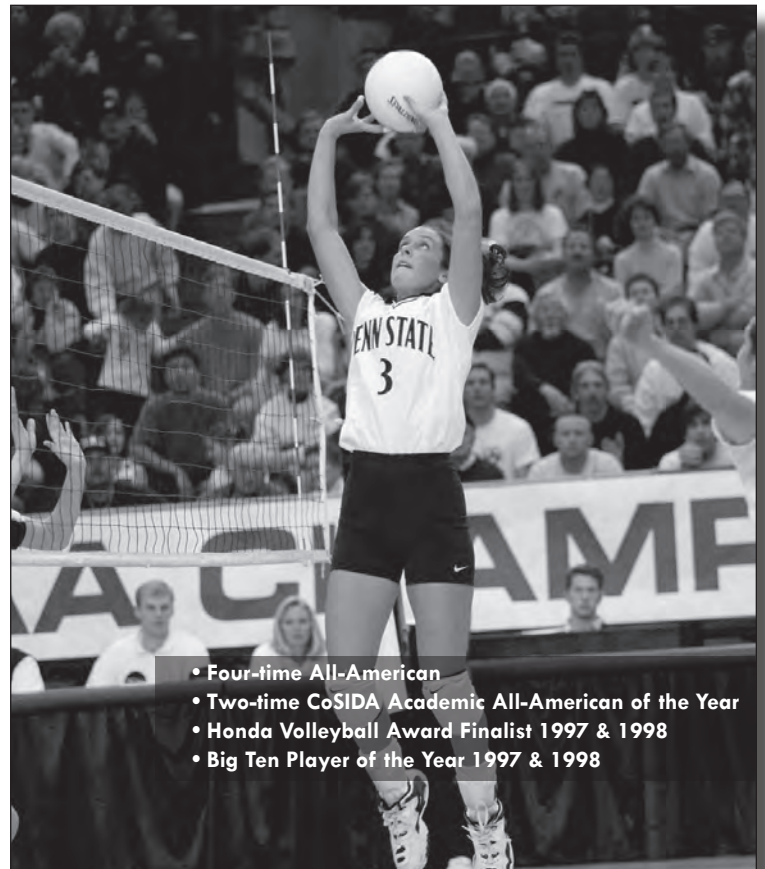

- Four-time All-American
- Two-time CoSIDA Academic All-American of the Year
- Honda Volleyball Award Finalist 1997 & 1998
- Big Ten Player of the Year 1997 & 1998



LAUREN CACCIAMANI

ALL-AMERICAN 1997-1999

"If I had the opportunity to do it all over again, I wouldn't change a thing. My experience at Penn State is something I will remember and treasure for the rest of my life, not because of athletic victories or accomplishments, but because of the impact that the experience had on my entire life. I didn't just become a better volleyball player, I became a better person as a result of my relationships with my teammates, the coaching staff, the university administration and the entire Penn State community."

- Lauren Cacciamani

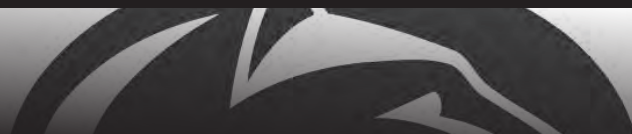

ALL-AMERICAN 1997-99

CACCIAMANI'S CAREER STATISTICS

Sets	Kills	Pct.	Digs	Blocks
461	1,750	.391	672	767

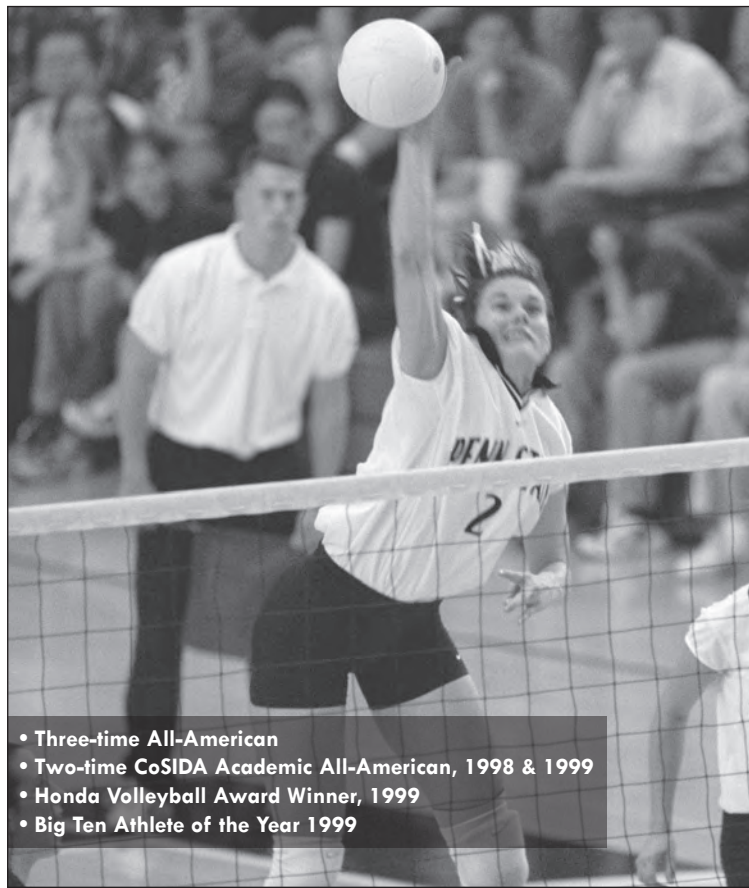

- Three-time All-American
- Two-time CoSIDA Academic All-American, 1998 & 1999
- Honda Volleyball Award Winner, 1999
- Big Ten Athlete of the Year 1999

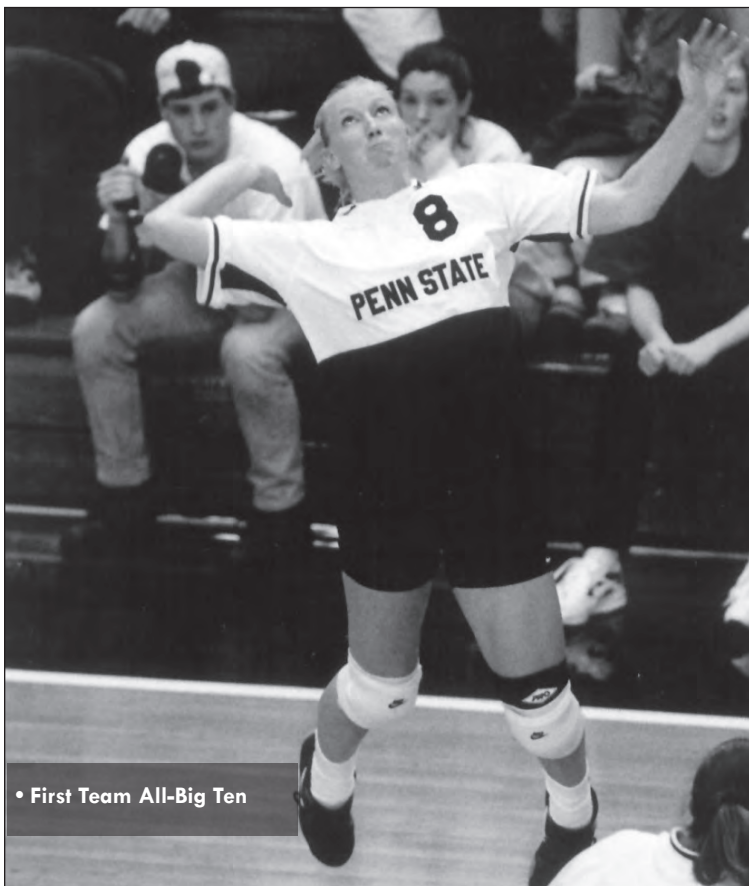

- First Team All-Big Ten

LINDSAY ANDERSON

ALL-AMERICAN 1998

"I wouldn't trade my experiences for anything. It was a positive and fun atmosphere for student-athletes. We worked so hard and I'll always be able to take the intangibles with me. Playing under Coach Rose gave me confidence that I can do anything. He's such a great coach and he makes you succeed."

- Lindsay Anderson

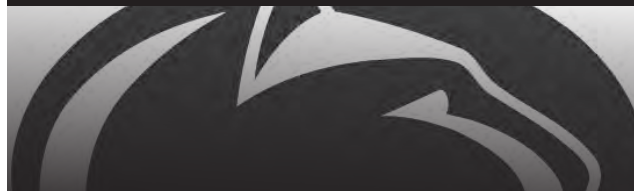

ALL-AMERICAN 1998

ANDERSON'S CAREER STATISTICS

SETS	KILLS	PCT.	DIGS	BLOCKS
301	669	.262	706	280

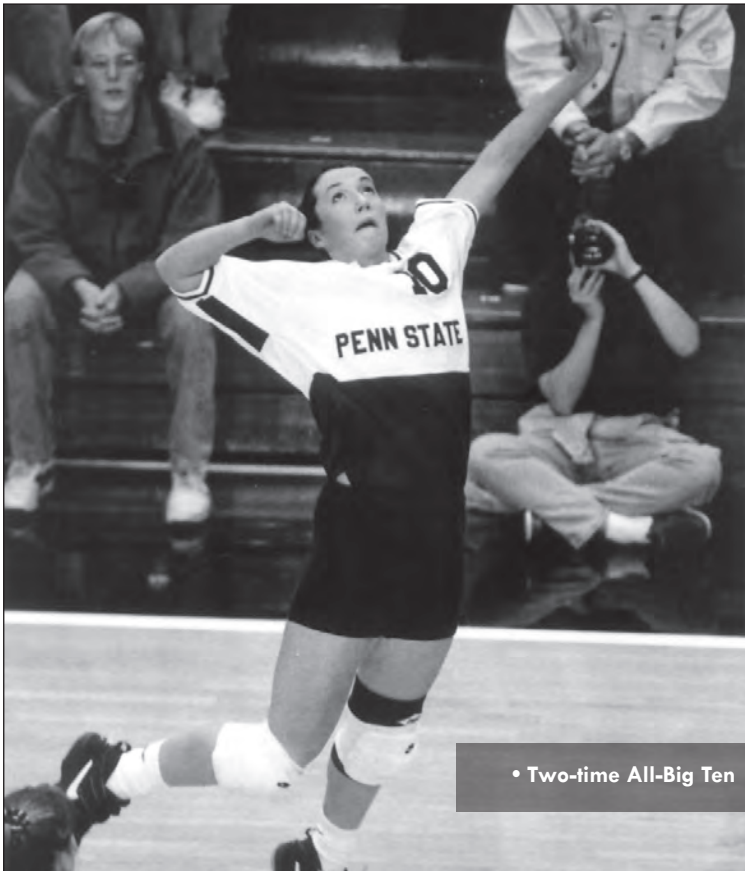

• Two-time All-Big Ten

ANGIE KAMMER

ALL-AMERICAN 1996

"Because I learned so much about the game of volleyball at Penn State, it has helped me make the transition from indoor to beach — which is a totally different game."

- Angie Kammer



ALL-AMERICAN 1996

KAMMER'S CAREER STATISTICS

Sets	Kills	Pct.	Digs	Blocks
340	898	.262	1,175	182

TERRI ZEMAITIS

ALL-AMERICAN 1995-1997

"Russ Rose is one of the best coaches in the country and I don't ever regret for one moment my decision to go to Penn State. The program prepared me both physically and mentally for what I was able to accomplish in my volleyball career after I left Penn State [playing for the USA Women's Volleyball National Team and for the USPV's Chicago Thunder, named All-USPV in 2002]."

- Terri Zemaitis

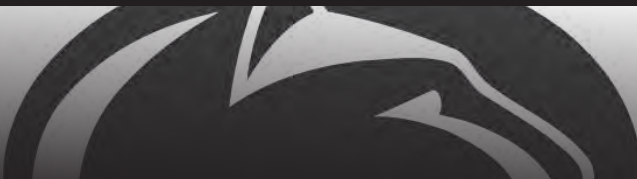

ALL-AMERICAN 1995-97

ANDERSON'S CAREER STATISTICS

Sets	Kills	Pct.	Asst.	Blocks
458	1,842	.304	1,005	736

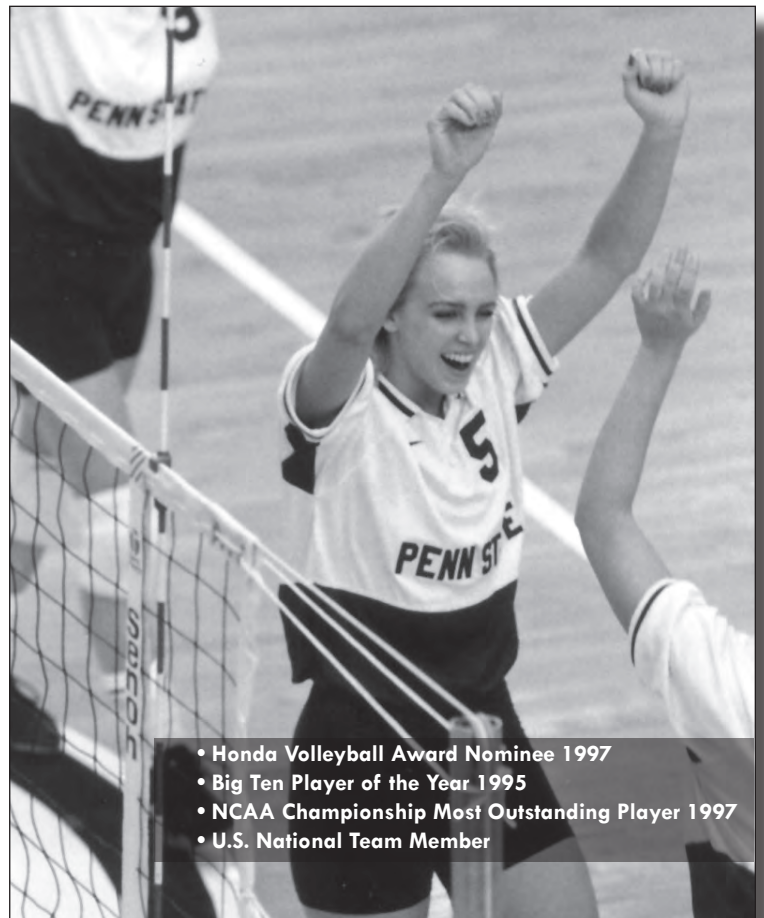

- Honda Volleyball Award Nominee 1997
- Big Ten Player of the Year 1995
- NCAA Championship Most Outstanding Player 1997
- U.S. National Team Member



LAURA COOK

ALL-AMERICAN 1994

"I felt really comfortable with the players and Coach Rose. I immediately felt at home on my recruiting trip. I like the mountains and the scenery at Penn State. The education and the athletic program just make it a perfect college environment."

- Laura Cook

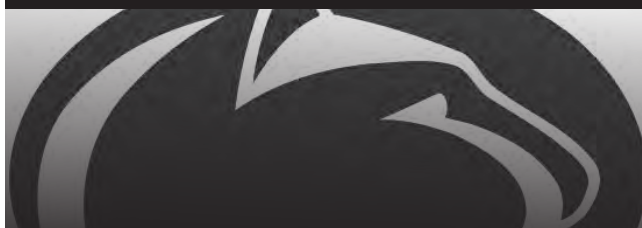

ALL-AMERICAN 1994

COOK'S CAREER STATISTICS

Sets	Kills	Pct.	Digs	Blocks
369	1,245	.260	1,278	382

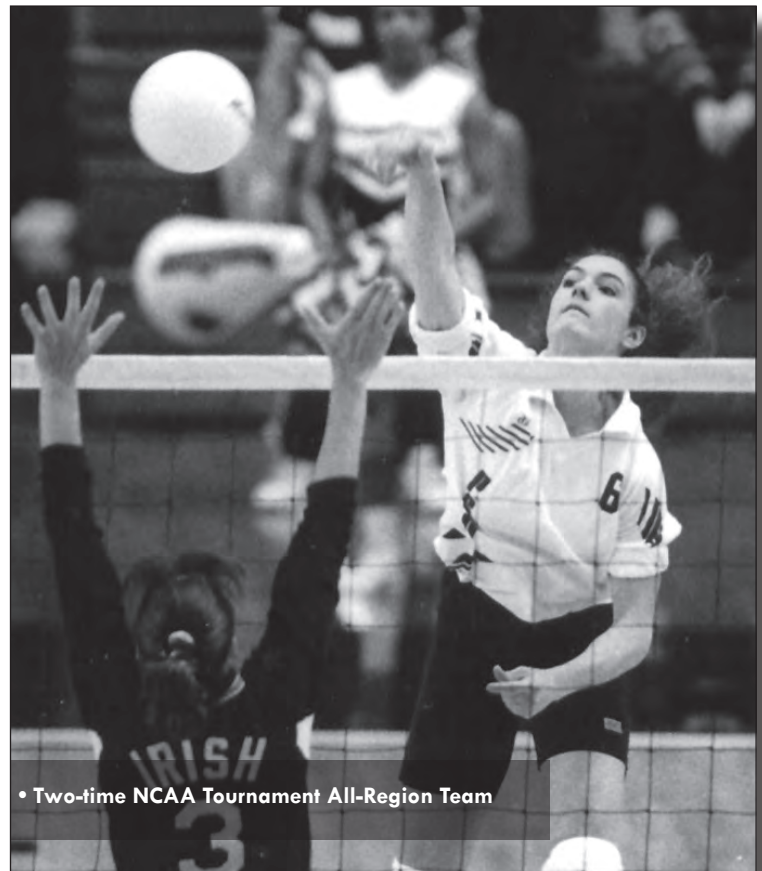

• Two-time NCAA Tournament All-Region Team



• Former U.S. National Team Member
• Big Ten Player of the Year 1993

SALIMA DAVIDSON

ALL-AMERICAN 1992-1994

"Talent-wise, I don't think we were the second-best team in the nation. I think our team's cohesion was good and we worked well together. It's a tradition on the volleyball team at Penn State that everyone makes the effort and sacrifice to get along and that really helps."

- Salima Davidson

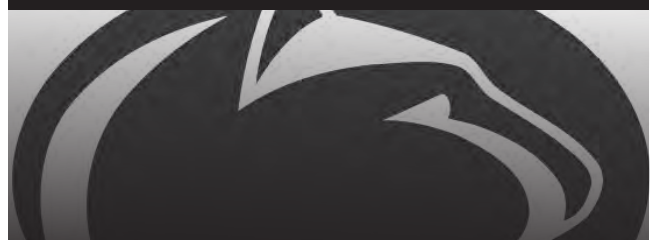

ALL-AMERICAN 1992-94

DAVIDSON'S CAREER STATISTICS

Sets	Kills	Pct.	Asst.	Blocks
442	421	.301	5,455	382

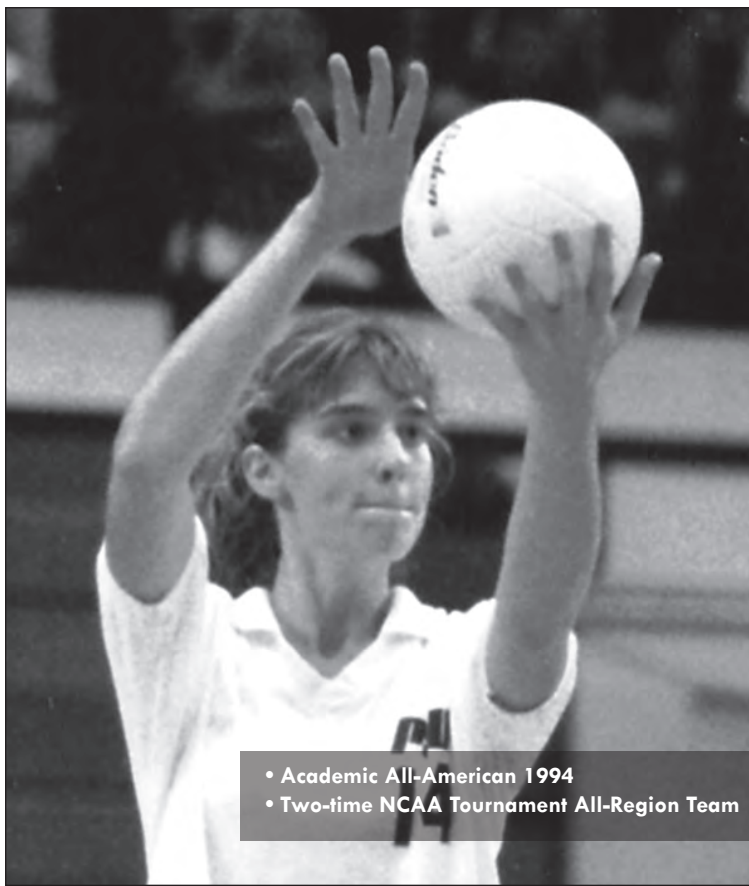

- Academic All-American 1994
- Two-time NCAA Tournament All-Region Team

SAUNDI LAMOUREUX

ALL-AMERICAN 1994

"I think the Penn State crowd is really knowledgeable of volleyball. I think they really enjoyed watching us play. The students and the rest of the crowd really get involved when we would take the court."

- Saundi Lamoureux

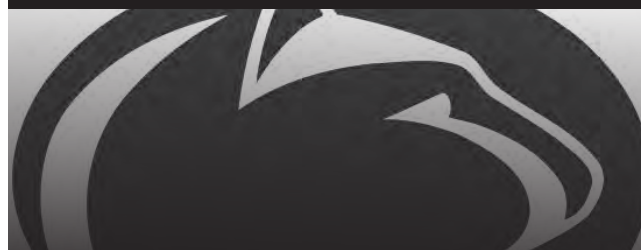

ALL-AMERICAN 1994

LAMOUREUX'S CAREER STATISTICS

Sets	Kills	Pct.	Digs	Blocks
339	681	.291	311	527

LEANNE KLING

ALL-AMERICAN 1991-1992

"Penn State was the perfect choice for me because it allowed me to develop and mature as a player and person in a relaxed and enjoyable environment. I wouldn't trade my years as a Penn State athlete for anything."

- Leanne Kling

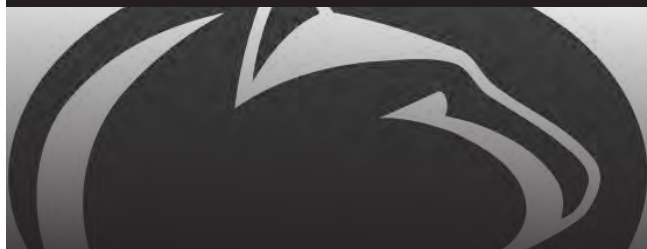

ALL-AMERICAN 1991-92

KLING'S CAREER STATISTICS

Sets	Kills	Pct.	Digs	Blocks
385	1,274	.321	605	471

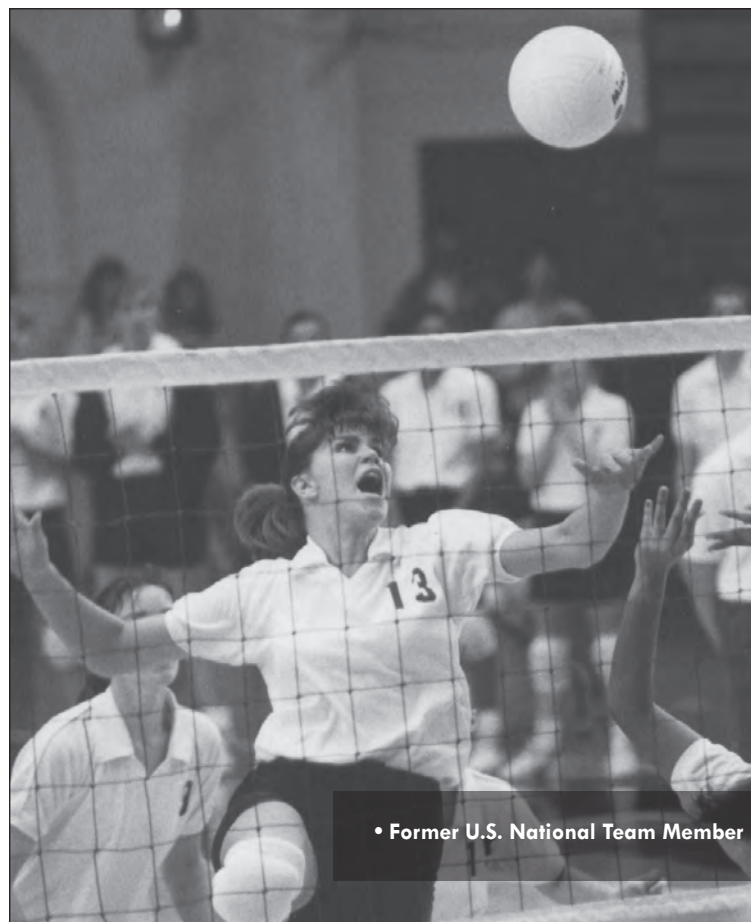

• Former U.S. National Team Member



MICHELLE JAWORSKI

ALL-AMERICAN 1989-1990

"The greatest statement I could make about my career at Penn State would be that if I had to make the choice again, I would still choose to attend Penn State. The school and program were great for me because it provided me with an atmosphere that allowed me to develop into the best student-athlete I could be."

- Michelle Jaworski

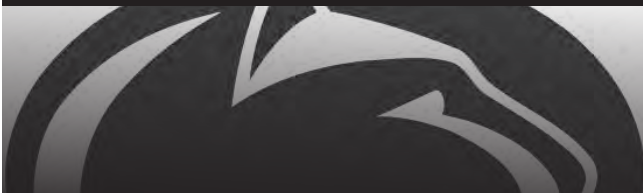

ALL-AMERICAN 1989-90

JAWORSKI'S CAREER STATISTICS

Sets	Kills	Pct.	Digs	Asst.
527	652	.274	1,265	6,596

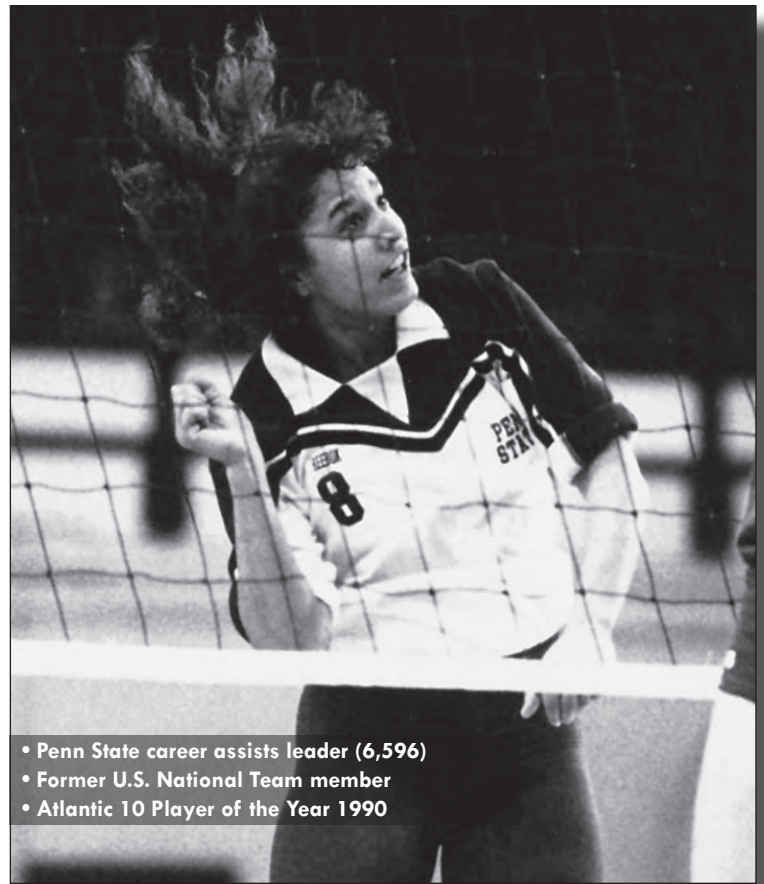

- Penn State career assists leader (6,596)
- Former U.S. National Team member
- Atlantic 10 Player of the Year 1990

JO ANN ELWELL

ALL-AMERICAN 1989-1990

"Penn State prepared me academically, as well as athletically, to move into a career with which I am extremely happy and successful. It challenged me to achieve all the goals which I had set for myself, as well as some I never thought I was capable of attaining. My years at Penn State were and will continue to be some of the finest and most memorable years of my life."

- Jo Ann Elwell

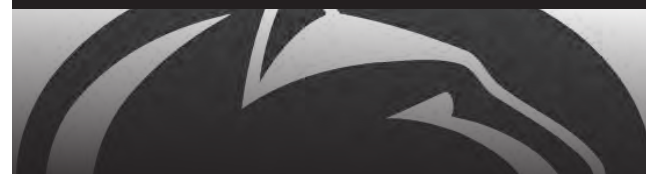

ALL-AMERICAN 1989-90

ELWELL'S CAREER STATISTICS

Sets	Kills	Pct.	Digs	Blocks
510	1,572	.385	408	712

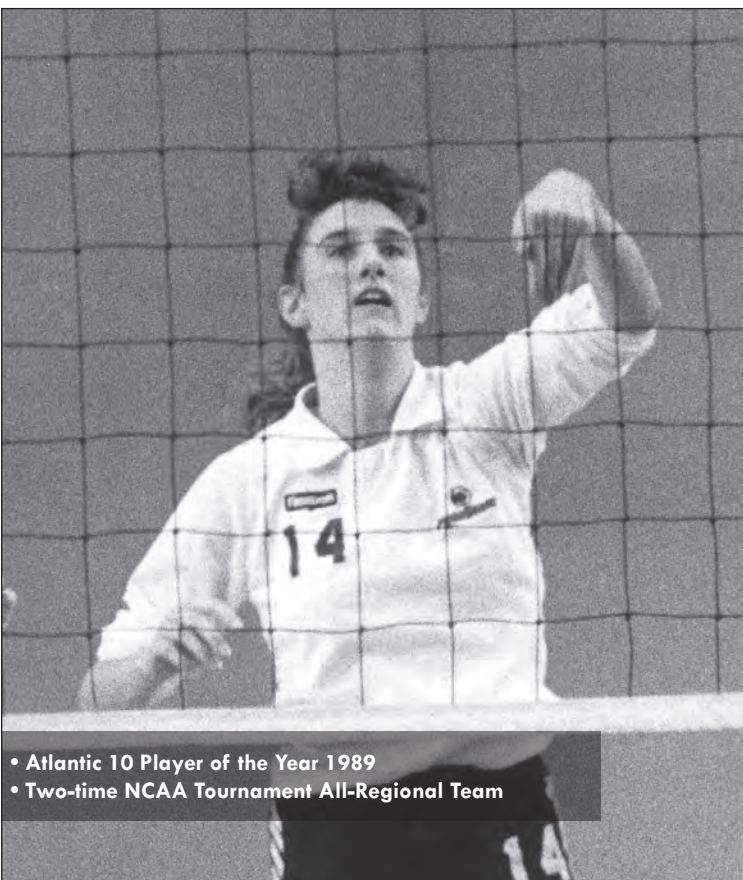

- Atlantic 10 Player of the Year 1989
- Two-time NCAA Tournament All-Regional Team

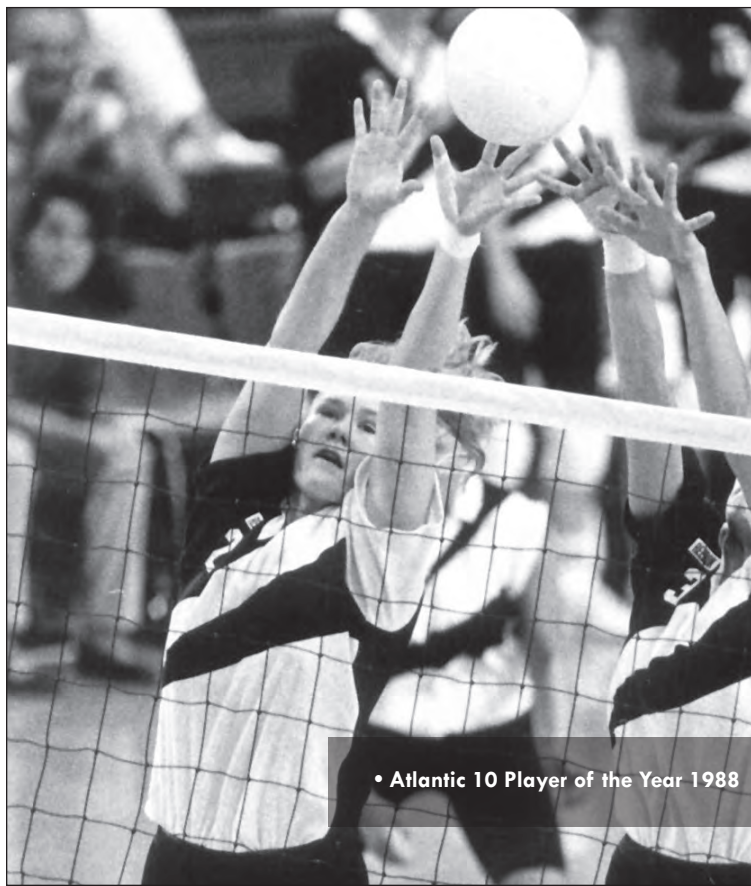

• Atlantic 10 Player of the Year 1988

NOELLE ZIENTARA

ALL-AMERICAN 1988, 1990

"College is supposed to be the best four years of your life. Playing volleyball at Penn State proved to be one of the greatest experiences I've ever had. I'll never forget the memories."

- Noelle Zientara

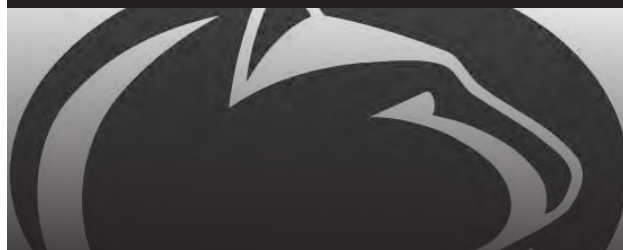

ALL-AMERICAN 1988, 1990

ZIENTARA'S CAREER STATISTICS

Sets	Kills	Pct.	Digs	Aces
486	1,438	.325	1,522	155

ELLEN HENSLER

ALL-AMERICAN 1985-1986

"Penn State has assisted me in reaching the pinnacle of my professional, academic and athletic capabilities. The University has opened doors of opportunity I would never have thought were possible. The dedication and discipline instilled in me while attending Penn State will continue to persevere throughout my life."

- Ellen Hensler

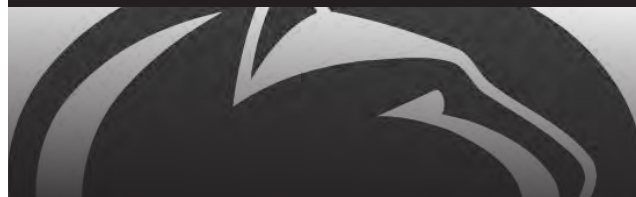

ALL-AMERICAN 1985-86

HENSLER'S CAREER STATISTICS

Sets	Kills	Pct.	Digs	Asst.
513	588	.259	1,313	4,784

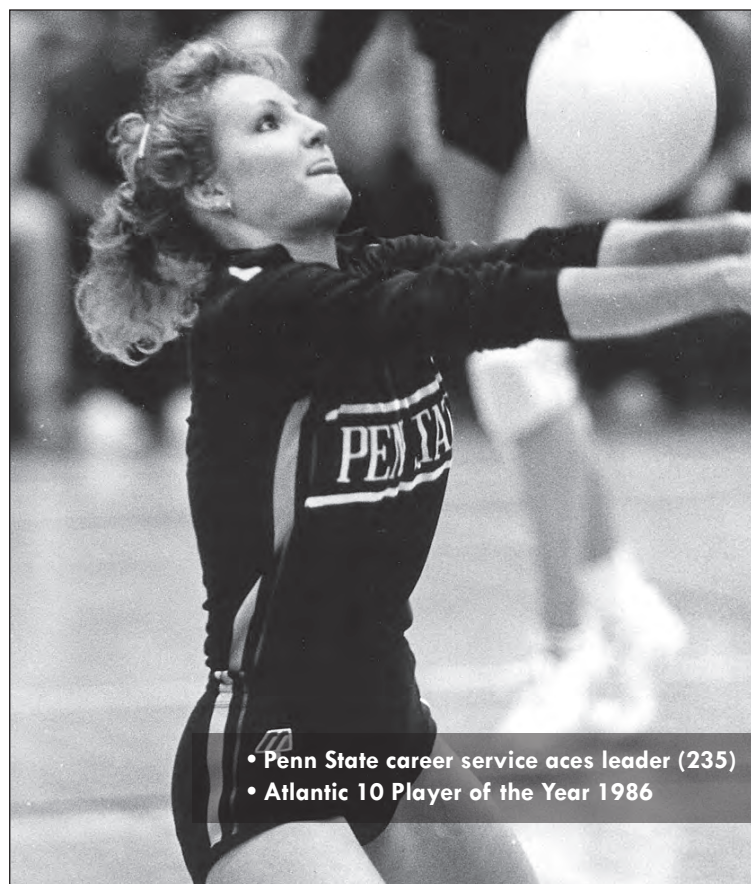

- Penn State career service aces leader (235)
- Atlantic 10 Player of the Year 1986



LORI BARBERICH

ALL-AMERICAN 1982-84

"Looking back on my four years at Penn State, it is truly a wonderful feeling to know that I reached my full potential both academically and athletically. The volleyball program provided an excellent competitive environment and the training that is necessary to attain success. I am very fortunate to have had the opportunity to compete in a top-10 Division I volleyball program while receiving a quality education at Penn State. This positive experience laid the foundation for all of my present and future endeavors."

- Lori Barberich



ALL-AMERICAN 1982-84

BARBERICH'S CAREER STATISTICS

Sets	Kills	Pct.	Aces
517	2,282	.386	175

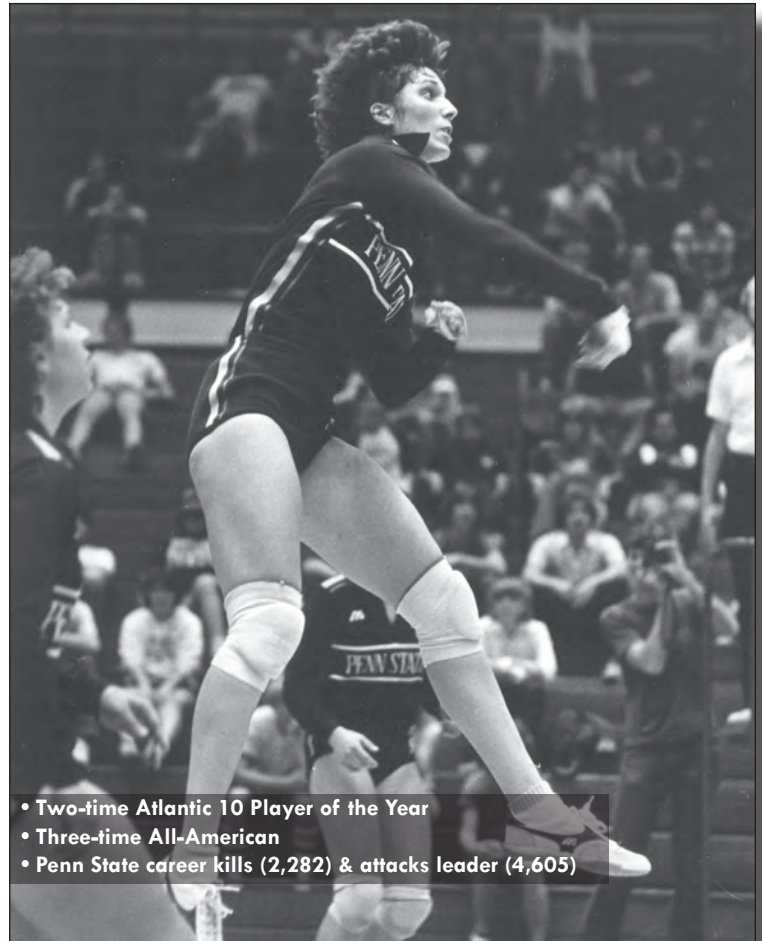

- Two-time Atlantic 10 Player of the Year
- Three-time All-American
- Penn State career kills (2,282) & attacks leader (4,605)

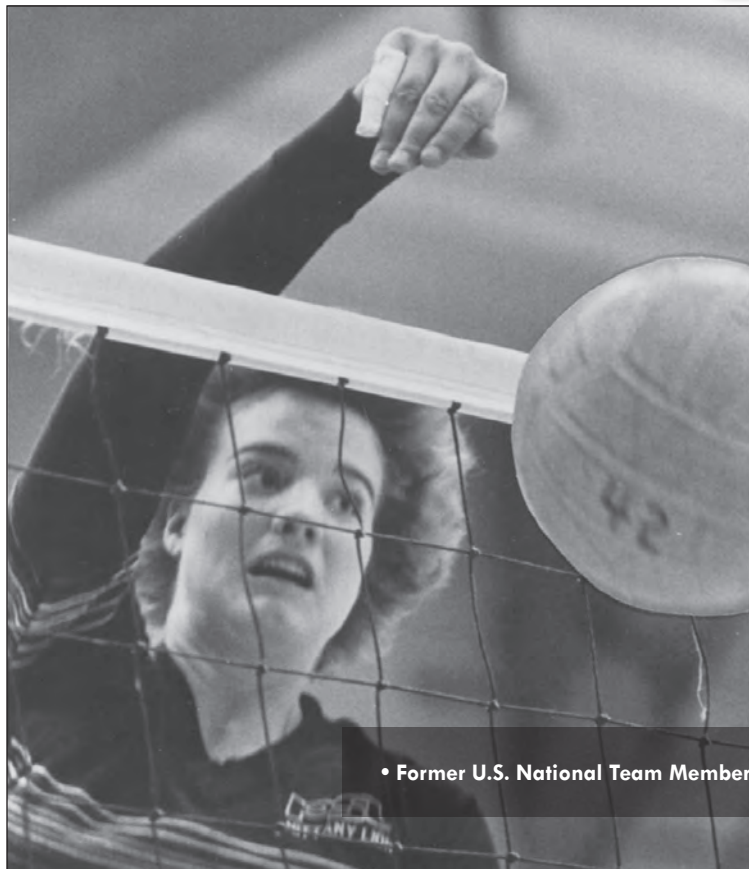

• Former U.S. National Team Member

ELLEN CRANDALL

ALL-AMERICAN 1979-81

"I am very proud to be one of the pioneers who initiated the on-going tradition of success of Penn State volleyball. Penn State is in my heart. I look back very fondly on the academic and athletic experiences I encountered during my undergraduate years."

- Ellen Crandall

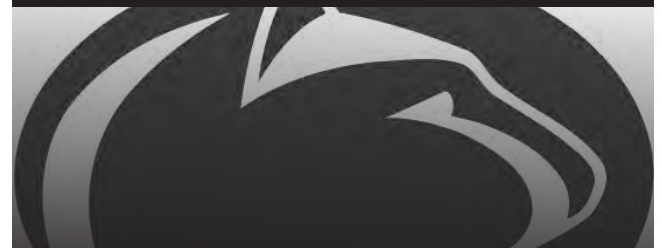

ALL-AMERICAN 1979-81

CRANDALL'S CAREER STATISTICS NOT AVAILABLE



Bonnie Bremner, Penn State's first four-time All-American and was also selected as the GTE Academic All-American of the Year in 1998 and 1999.

AVCA ALL-AMERICANS

Ellen Crandell, 1979, 80, 81
 Lori Barberich, 1982, 83, 84
 Ellen Hensler, 1985, 86
 Noelle Zientara, 1988, 1990
 JoAnn Elwell, 1989, 90
 Michelle Jaworski, 1989, 90
 Leanne Kling, 1991, 92
 Salima Davidson, 1992, 93, 94
 Laura Cook, 1994
 Saundi Lamoureux, 1994
 Terri Zemaitis 1995, 96, 97
 Bonnie Bremner, 1996, 97, 98, 99
 Angie Kammer, 1996
 Lauren Cacciamani, 1997, 98, 99
 Lindsay Anderson, 1998
 Katie Schumacher, 1999, 2000
 Mishka Levy, 2000
 Cara Smith, 2002, 03 (1st)
 Erin Iceman, 2003 (HM)
 Sam Tortorello, 2003 (2nd), 04, 05 (1st)
 Syndie Nadeau, 2004 (2nd)
 Melissa Walbridge, 2005 (2nd)
 Kaleena Walters, 2005 (HM)
 Nicole Fawcett, 2005 (2nd), 06, 07, 08 (1st)
 Christa Harmotto, 2005 (HM), 06 (2nd), 07, 08 (1st)
 Megan Hodge, 2006, 07, 08, 09 (1st)
 Alisha Glass, 2007 (2nd), 08, 09 (1st)
 Blair Brown, 2008 (2nd), 09, 10 (1st)
 Arielle Wilson, 2008 (2nd), 09, 10 (1st)
 Darcy Dorton, 2009 (HM)
 Deja McClendon, '10 (2nd), '11 (1st), '12 (3rd)
 Katie Slay, 2011 (2nd), 2012 (2nd)
 Ariel Scott, 2011 (3rd), 2012 (1st)
 Micha Hancock, 2012 (1st)

AVCA ALL-REGION

Lori Barberich, 1981
 Ellen Crandell, 1981
 Lisa Leap, 1986
 JoAnn Elwell, 1990
 Michelle Jaworski, 1990
 Salima Davidson, 1993, 94
 Saundi Lamoureux, 1993
 Zeynep Ton, 1993-94
 Laura Cook, 1994
 Terri Zemaitis, 1995, 96, 97
 Bonnie Bremner, 1996, 97, 98, 99
 Lauren Cacciamani, 1996, 97, 98, 99
 Angie Kammer, 1996
 Christy Cochran, 1997, 98
 Lindsay Anderson, 1998
 Emily Stout, 1998
 Amanda Rome, 1999
 Katie Schumacher, 1999, 2000, 01
 Carrie Schonveld, 1999
 Mishka Levy, 2000, 02
 Cara Smith, 2002, 03
 Sam Tortorello, 2002, 03, 04, 05
 Erin Iceman, 2003
 Syndie Nadeau, 2004
 Kaleena Walters, 2004, 05
 Melissa Walbridge, 2005
 Nicole Fawcett, 2005, 06, 07, 08
 Christa Harmotto, 2005, 06, 07, 08
 Megan Hodge, 2006, 07, 08, 09
 Alisha Glass, 2007, 08, 09
 Blair Brown, 2008, 09, 10
 Arielle Wilson, 2008, 09, 10
 Deja McClendon, 2010, 11, 12
 Ariel Scott, 2011, 12
 Katie Slay, 2011, 12
 Micha Hancock, 2012
 Megan Courtney, 2012 (HM)

AVCA REGION FRESHMAN OF THE YEAR

Cassy Salyer, 2003
 Nicole Fawcett, 2005
 Megan Hodge, 2006
 Darcy Dorton, 2009
 Deja McClendon, 2010
 Micha Hancock, 2011
 Megan Courtney, 2012

AVCA NATIONAL FRESHMAN OF THE YEAR

Nicole Fawcett, 2005
 Megan Hodge, 2006
 Deja McClendon, 2010

AVCA NATIONAL COACH OF THE YEAR

Russ Rose, 1997, 1999, 2007, 2008

AVCA HALL OF FAME

Tom Tait, 2003
 Russ Rose, 2007

NCAA CHAMPIONSHIP

MOST OUTSTANDING PLAYER

Terri Zemaitis, 1997
 Lauren Cacciamani, 1998 (Co), 99
 Megan Hodge, 2007, 08
 Deja McClendon, 2010

AVCA/SPORTS IMPORTS

NATIONAL PLAYER OF THE WEEK

Syndie Nadeau, Nov. 8, 2004
 Sam Tortorello, Oct. 3, 2005
 Alisha Glass, 11/11/06; 11/19/07; 11/18/08
 Megan Hodge, 9/10/07; 9/22/09; 11/3/09
 Micha Hancock, 11/6/2012

NCAA CHAMPIONSHIP

ALL-TOURNAMENT TEAM

Salima Davidson, 1993, 94
 Jen Reimers, 1993
 Zeynep Ton, 1993
 Lauren Cacciamani, 1997, 98, 99
 Carrie Schonveld, 1997, 99
 Terri Zemaitis, 1997
 Bonnie Bremner, 1998, 99
 Nicole Fawcett, 2007, 08
 Christa Harmotto, 2007
 Alisha Glass, 2007, 08, 09
 Megan Hodge, 2007, 08, 09
 Arielle Wilson, 2009, 10
 Blair Brown, 2010
 Kristin Carpenter, 2010
 Deja McClendon, 2010

NCAA TOURNAMENT ALL-REGION TEAM

Ellen Hensler, 1986
 Lisa Leap, 1986, 87
 Elizabeth Ramirez, 1986, 88
 Michelle Jaworski, 1987, 88, 90
 JoAnn Elwell, 1987, 88, 90
 Leanne Kling, 1990, 91, 92
 Noelle Zientara, 1990
 Salima Davidson, 1991, 92, 93, 94
 Jenny Schuller, 1991
 Laura Cook, 1992, 94
 Kim Kumfer, 1992
 Saundi Lamoureux, 1993, 94
 Jen Reimers, 1993
 Zeynep Ton, 1993, 94, 95
 Terri Zemaitis, 1995, 96, 97
 Zeynep Ton, 1993, 94, 95
 Terri Zemaitis, 1995, 96, 97
 Bonnie Bremner, 1996, 97, 98, 99
 Lauren Cacciamani, 1996, 97, 98
 Christy Cochran, 1998
 Carrie Schonveld, 1998 (MOP)
 Amanda Rome, 1998,
 Katie Schumacher, 2000
 Mishka Levy, 2000
 Erin Iceman, 2003
 Melissa Walbridge, 2004, 05
 Nicole Fawcett, 2006, 07, 08
 Megan Hodge, 2006, 07, 08, 09 (MOP)
 Arielle Wilson, 2007 (MOP), 09, 10
 Alisha Glass, 2008, 09
 Christa Harmotto, 2008
 Blair Brown, 2008, 09, 10 (MOP)
 Kristin Carpenter, 2010
 Deja McClendon, 2011, 2012
 Ariel Scott, 2012 (MVP)
 Katie Slay, 2012



NITTANY LION HONORS & AWARDS



Syndie Nadeau earned Penn State's first-ever AVCA/Sports Imports National Player of the Week award on Nov. 8, 2004.



In 2012, Micha Hancock became the first Penn State player to earn AVCA National Player of the Week honors since Megan Hodge in 2009.



Blair Brown, a three-time All-American, was a First Team All-Big Ten honoree in 2009 and 2010.

NCAA ELITE 89 AWARD

Maggie Harding, 2012

ALL-BIG TEN FIRST TEAM

Leanne Kling, 1991, 92
 Laura Cook, 1992, 94
 Salima Davidson, 1992, 93, 94
 Saundi Lamoureux, 1993, 94
 Jen Reimers, 1993
 Zeynep Ton, 1993, 95
 Terri Zemaitis, 1995, 96, 97
 Bonnie Bremner, 1996, 97, 98, 99
 Lauren Cacciamani, 1996, 97, 98, 99
 Angie Kammer, 1996
 Lindsay Anderson, 1998
 Christy Cochran, 1998
 Katie Schumacher, 1999, 00, 01
 Mishka Levy, 2000, 02
 Cara Smith, 2002, 03
 Erin Iceman, 2003
 Sam Tortorello, 2003, 04, 05
 Syndie Nadeau, 2004
 Kaleena Walters, 2004, 05
 Melissa Walbridge, 2005
 Nicole Fawcett, 2005, 06, 07, 08
 Christa Harmotto, 2005, 06, 07, 08
 Megan Hodge, 2006, 07, 08, 09
 Alisha Glass, 2007, 08, 09
 Arielle Wilson, 2008, 09, 10
 Blair Brown, 2009, 10
 Deja McClendon, 2010, 11, 12
 Ariel Scott, 2011, 12
 Katie Slay, 2011, 12
 Micha Hancock, 2012

SECOND TEAM

Salima Davidson, 1991
Jenny Schuller, 1991

HONORABLE MENTION

Kim Kumfer, 1991, 92
 Saundi Lamoureux, 1992
 Laura Cook, 1993
 Zeynep Ton, 1994
 Angie Kammer, 1995
 Christy Cochran, 1997
 Carrie Schonveld, 1998, 99
 Emily Stout, 1998
 Amanda Rome, 1999, 2000
 Mishka Levy, 2001
 Robyn Guokas, 2002
 Sam Tortorello, 2002
 Melissa Walbridge, 2006
 Roberta Holehouse, 2008
 Alyssa D'Errico, 2010

BIG TEN COACH OF THE YEAR

(Voted by coaches & media)
Russ Rose, 1992, 93, 96, 97 (Co), 98, 03 (Co), 05, 06, 07, 08, 09, 10

BIG TEN PLAYER OF THE YEAR

Leanne Kling, 1992
 Salima Davidson, 1993
 Terri Zemaitis, 1995
 Bonnie Bremner, 1997, 98
 Lauren Cacciamani, 1999
 Sam Tortorello, 2005
 Megan Hodge, 2006, 09
 Christa Harmotto, 2007
 Nicole Fawcett, 2008
 Blair Brown, 2010
 Ariel Scott, 2012

BIG TEN DEFENSIVE PLAYER OF THE YEAR

Katie Slay, 2011

BIG TEN SETTER OF THE YEAR

Micha Hancock, 2012

BIG TEN FRESHMAN OF THE YEAR

Bonnie Bremner, 1996
 Sam Tortorello, 2002
 Cassy Salyer, 2003
 Kate Price, 2004
 Nicole Fawcett, 2005
 Megan Hodge, 2006,
 Arielle Wilson, 2007
 Darcy Dorton, 2009
 Deja McClendon, 2010
 Micha Hancock, 2011
 Megan Courtney, 2012

BIG TEN DEFENSIVE PLAYER OF THE WEEK

Kaleena Walters (8/29, 11/5, 8/17/05 8/31/05)
 Arielle Wilson (Oct. 1, 2007, Nov. 10, 2008)
 Katie Slay (Nov. 8, 2010)
 Alyssa D'Errico (Nov. 22, 2010)
 Katie Slay (9/19/11, 10/3/11), 8/27/12,
 10/8/12, 11/26/12)
 Ali Longo (Nonv. 21, 2011)

BIG TEN SETTER OF THE WEEK

Micha Hancock (9/3/12, 9/24/12, 10/1/12, 10/22/12, 11/5/12, 11/19/12)

BIG TEN FRESHMAN OF THE WEEK

Megan Courtney (Nov. 26, 2012)



Lauren Cacciamani was the first PSU player to earn Big Ten Female Athlete of the Year honors in 1999.

BIG TEN PLAYER OF THE WEEK

Leanne Kling (Oct. 7, 1991; Oct. 19, 1992)
 Laura Cook (Sept. 21, 1992)
 Salima Davidson (Sept. 28, 1992; Sept. 13, 1993)
 Jen Reimers (Oct. 4 & 18, Nov. 1, 1993)
 Laura Cook (Oct. 17, 1994)
 Terri Zemaitis (Nov. 13, 1995; Sept. 16, 1996; Sept. 8 & Nov. 24, 1997)
 Angie Kammer (Nov. 11, 1996)
 Bonnie Bremner (Sept. 2 & Nov. 17, 1997)
 Lauren Cacciamani (Sept. 15, 1997; Oct. 5, Nov. 2, 1998; Sept. 20 & Nov. 1, 1999)
 Christy Cochran (Oct. 27, 1997)
 Lindsay Anderson (Nov. 31, 1997)
 Katie Schumacher (Nov. 22, 1999; Oct. 18, 2000)
 Mishka Levy (Aug. 28, 2000; Oct. 29, 2001)
 Cara Smith (Dec. 2, 2002; Sept. 2, 2003)
 Erin Iceman (Oct. 6, 2003)
 Sam Tortorello (Nov. 17, 2003; Sept. 20, 2004, Oct. 3, 2005)
 Syndie Nadeau (Nov. 8 & 29, 2004)
 Cassy Salyer (Oct. 31, 2005)
 Nicole Fawcett (Sept. 26, Nov. 14 & 28, 2005; Sept. 4, 2006; Oct. 8, 2007; Sept. 1 & 22, Oct. 6, 2008)
 Christa Harmotto (Oct. 10, 2005; Oct. 2, 2006; Aug. 27, Sept. 24, Oct. 15, 2007)
 Alisha Glass (Sept. 11, 2006; Nov. 19, 2007; Nov. 17, 2008; Oct. 12, 2009)
 Megan Hodge (Sept. 25, Oct. 23, Nov. 27, 2006; Sept. 10, 2007; Dec. 1, 2008; Sept. 21, Nov. 2 & 30, 2009)
 Arielle Wilson (Nov. 7, 2007; Oct. 13, 2008; Sept. 28, Oct. 5, Oct. 15, 2009)
 Blair Brown (Nov. 16, 2009; Nov. 1, Nov. 15, Nov. 22, 2010)
 Deja McClendon (Nov. 14, 2011)
 Ariel Scott (Nov. 5, 2012)
 Micha Hancock (Sept. 3, 2012)

BIG TEN FEMALE ATHLETE OF THE YEAR

Lauren Cacciamani, 1999
 Megan Hodge, 2009

BIG TEN ALL-FRESHMAN TEAM

Jessica Hayden, 2000
 Cara Smith, 2000
 Sam Tortorello, 2002
 Cassy Salyer, 2003
 Kate Price, 2004
 Nicole Fawcett, 2005
 Christa Harmotto, 2005
 Alisha Glass, 2006
 Megan Hodge, 2006
 Blair Brown, 2007
 Arielle Wilson, 2007
 Darcy Dorton, 2009
 Deja McClendon, 2010
 Micha Hancock, 2011
 Megan Courney, 2012

ACADEMIC ALL-BIG TEN

Sue Boner, 1991
 Laura Cook, 1991, 92, 93, 94
 Pam Petro, 1991
 Michelle Robinson, 1991
 Jenny Schuller, 1991
 Erika Spencer, 1991, 92
 Laura Stober, 1991
 Kristi Hart, 1992
 Saundi Lamoureux, 1992, 93, 94
 Julie Miller, 1992
 Jenny Myszewski, 1992, 93
 Jen Reimers, 1992, 93, 94
 Andrea Boner, 1993, 94
 Zeynep Ton, 1993, 94, 95
 Jen Burdis, 1994, 95, 96, 97
 Heidi Rottinghaus, 1994, 95, 96
 Lindsay Anderson, 1995, 98
 Teri Wroblewski, 1995, 96, 97
 Cara Armstrong, 1996
 Christy Cochran, 1996, 97, 98
 Bonnie Bremner, 1997, 98, 99
 Lauren Cacciamani, 1997, 98, 99
 Kalna Miller, 1997, 98, 99
 Carrie Schonveld, 1997, 98, 99
 Dawn Ippolito, 1999, 2000
 Amanda Rome, 1999, 2000, 01
 Shannon Bortner, 2000, 01
 Robyn Guokas, 2000, 01, 02
 Erin Iceman, 2000, 01, 02, 03
 Hilary Sexton, 2000, 01, 02
 Tabitha Eshleman, 2001, 02, 03, 04
 Emily Gerega, 2001, 02, 03
 Syndie Nadeau, 2002, 03
 Ashley Pederson, 2002, 03, 04
 Jessica Hayden, 2002, 03
 Cara Smith, 2002, 03
 Kaleena Walters, 2003, 04, 05
 Kris Brown, 2004, 05, 06
 Cassy Salyer, 2005, 06
 Maggie Case, 2005
 Ann Naylor, 2005, 06, 07
 Melissa Walbridge, 2005, 06, 07

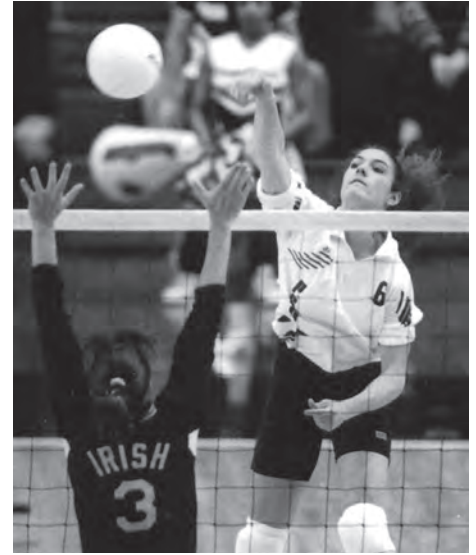

Laura Cook became the first player in Nittany Lion history to earn Academic All-Big Ten honors in all four years as a student-athlete from 1991-1994.

Kara Callahan, 2006, 07
 Nicole Fawcett, 2006
 Joanie Guman, 2006
 Christa Harmotto, 2006, 07, 08
 Roberta Holehouse, 2006, 07
 Laura Holloway, 2006
 Alisha Glass, 2007
 Megan Hodge, 2007, 08, 09
 Kelsey Ream, 2007, 08, 09
 Jessica Yanz, 2007
 Alyssa D'Errico, 2008, 09, 10
 Arielle Wilson, 2008
 Katie Kabbes, 2009, 10, 11
 Cathy Guilico, 2009, 10
 Megan Shifflett, 2009, 10, 11
 Heather Tice, 2009
 Fatima Balza, 2010
 Marika Racibarskas, 2010, 11, 12
 Jessica Ullrich, 2010
 Maggie Harding, 2011, 12
 Erica Denney, 2011, 12
 Maddie Martin, 2011, 12
 Ali Longo, 2011
 Katie Slay, 2011, 12
 Deja McClendon, 2012
 Ariel Scott, 2012
 Nia Grant, 2012

ATLANTIC 10 PLAYER OF THE YEAR

(From 1983-90)
 Lori Barberich, 1983, 84
 Marcia Leap, 1985
 Ellen Hensler, 1986
 Lisa Leap, 1987
 Noelle Zientara, 1988
 JoAnn Elwell, 1989
 Michelle Jaworski, 1990



NITTANY LION HONORS & AWARDS



Vida Kernich (digging the ball) and Marcia Leap led the 1984 Lions to a 30-6 record and an A-10 title.

ATLANTIC 10 ROOKIE OF THE YEAR

(From 1983-90)

- Elizabeth Ramirez, 1986
- JoAnn Elwell, 1987
- Tammy Cairl, 1988
- Kim Kumfer, 1989

ATLANTIC 10 ALL-ACADEMIC

(From 1982-90)

- Pam Schaffer, 1982
- Carla LeJeune, 1982
- Lisa Vernon, 1982
- Lynn Koltookian, 1983
- Vida Kernich, 1984, 85, 86
- Ellen Hensler, 1985
- Julie Firth, 1989
- Laura Stober, 1989
- JoAnn Elwell, 1990
- Michele Robinson, 1990

ATLANTIC 10 ALL-TOURNAMENT TEAM

(From 1982-90)

- Lori Barberich, 1982, 83, 84
- Patty Skadeland, 1982
- Marcia Leap, 1983, 84, 85
- Leslie Peters, 1983, 84
- Ellen Hensler, 1984, 85, 86
- Lisa Chidester, 1985
- Lisa Leap, 1986, 87
- Vida Kernich, 1986
- Elizabeth Ramirez, 1986, 87
- Noelle Zientara, 1987, 88, 90
- JoAnn Elwell, 1988, 89
- Michelle Jaworski, 1988, 89, 90
- Jennifer Schuller, 1989, 90

ATLANTIC 10 TOURNAMENT MVP

(From 1983-90)

- Lori Barberich, 1983, 84
- Ellen Hensler, 1985, 86
- Lisa Leap, 1987
- Noelle Zientara, 1988
- Michelle Jaworski, 1989
- Jennifer Schuller, 1990

ALL-ATLANTIC 10

(From 1982-90)

- Patty Skadeland, 1982
- Lori Barberich, 1982, 83, 84
- Marcia Leap, 1984, 85
- Ellen Hensler, 1984, 85, 86
- Vida Kernich, 1985, 86
- Lisa Leap, 1986, 87
- Elizabeth Ramirez, 1986, 87, 88, 89
- Michelle Jaworski, 1987, 88, 89, 90
- Tammy Cairl, 1988
- JoAnn Elwell, 1988, 89, 90
- Noelle Zientara, 1988, 89, 90
- Kim Kumfer, 1989, 90
- Jennifer Schuller, 1989
- Leanne Kling, 1990

AAU ALL-AMERICA

- Noelle Zientara, 1987
- Tammy Cairl, 1988
- Jennifer Schuller, 1988
- Terri Zemaitis, 1993
- Bonnie Bremner, 1994, 95
- Robyn Guokas, 1999
- Laura Holloway, 2005
- Jessica Yanz, 2006
- Megan Hodge, 2006
- Deja McClendon, 2009, 10
- Dominique Gonzalez, 2009
- Paulina Prieto Cerame, 2011

AAU SULLIVAN AWARD FINALIST

- Megan Hodge, 2009
- Blair Brown, 2010

HONDA-BRODERICK CUP

- Megan Hodge, 2009

BRODERICK AWARD NOMINEES

- Ellen Crandell, 1982
- Lori Barberich, 1984

HONDA VOLLEYBALL AWARD NOMINEES

- Bonnie Bremner, 1997, 98
- Terri Zemaitis, 1997
- Lauren Cacciamani, 1998, 99
- Sam Tortorello, 2004, 05
- Christa Harmotto, 2007, 08
- Megan Hodge, 2007, 09
- Nicole Fawcett, 2008
- Alisha Glass, 2009
- Blair Brown, 2010

HONDA VOLLEYBALL AWARD WINNERS

- Lauren Cacciamani, 1999
- Nicole Fawcett, 2008
- Megan Hodge, 2009
- Blair Brown, 2010

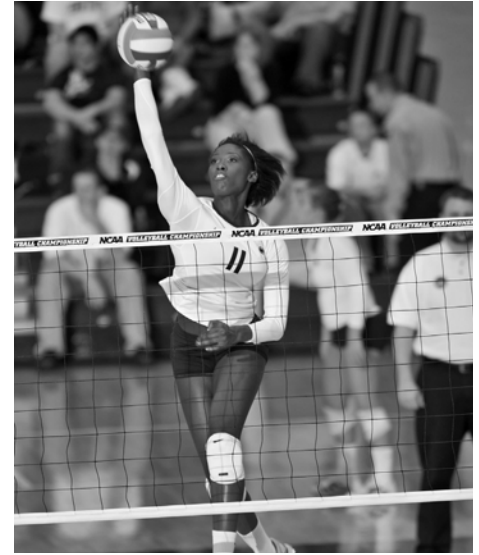

Megan Hodge earned Academic All-America of the Year honors in 2009, after earning second-team accolades in 2008.

PENN STATE FEMALE ATHLETE OF THE YEAR

- Bonnie Bremner, 1999
- Lauren Cacciamani, 2000
- Nicole Fawcett, 2008
- Megan Hodge, 2009
- Blair Brown, 2010

UNDER ARMOUR ALL-AMERICA

- Erica Denney, 2010
- Maddie Martin, 2010
- Deja McClendon, 2010
- Katie Slay, 2010
- Mikinzie Moydell, 2010
- Micha Hancock, 2011
- Aiyana Whitney, 2011
- Megan Courtney, 2012
- Taylor Krause, 2013
- Kelly Robertson, 2013

ACADEMIC ALL-AMERICA

- Lisa Vernon, 1982
- Pam Schaffer, 1983
- Carla LeJeune, 1983
- Vida Kernich, 1986
- Saundi Lamoureux, 1994
- Zeynep Ton, 1994, 95
- Bonnie Bremner, 1998, 99
- Lauren Cacciamani, 1998, 99
- Christa Harmotto, 2007 (3rd), 08 (1st)
- Megan Hodge, 2008 (2nd), 09 (1st)

ACADEMIC ALL-AMERICA OF THE YEAR

- Bonnie Bremner, 1998, 99
- Christa Harmotto, 2008
- Megan Hodge, 2009



Christa Harmotto, a four-time AVCA All-American, earned Academic All-America honors twice and was the program's second Academic All-Am. of the Year.

ACADEMIC ALL-DISTRICT

Bonnie Bremner, 1996, 97, 98, 99
 Lauren Cacciamani, 1999
 Carrie Schonveld, 1999
 Amanda Rome, 2000
 Kaleena Walters, 2005
 Melissa Walbridge, 2005, 06, 07
 Christa Harmotto, 2007, 08
 Megan Hodge, 2008, 09
 Alyssa D'Errico, 2010

GATORADE PLAYER OF THE YEAR

Lauren Cacciamani, New Jersey
 Carrie Schonveld, Michigan
 Amanda Rome, Minnesota
 Shannon Bortner, Pennsylvania
 Erin Iceman, Ohio
 Cara Smith, Indiana
 Ashley Pederson, South Dakota
 Amy Morris, Indiana
 Laura Holloway, Illinois
 Melissa Walbridge, Pennsylvania
 Nicole Fawcett, Ohio
 Christa Harmotto, Pennsylvania
 Alisha Glass, Michigan
 Megan Hodge, North Carolina
 Blair Brown, Virginia
 Jessica Yanz, Illinois
 Alyssa D'Errico, New York
 Katie Kabbes, North Carolina
 Kristin Carpenter, Virginia
 Darcy Dorton, Indiana
 Ariel Scott, New Jersey
 Maddie Martin, Florida
 Deja McClendon, Kentucky
 Micha Hancock, Oklahoma
 Aiyana Whitney, New Jersey
 Megan Courtney, Ohio
 Kelly Robertson, Pennsylvania

VOLLEYBALL MAGAZINE ALL-AMERICANS

Katie Schumacher, 1999, 2000
 Mishka Levy, 2000
 Micha Hancock, 2012 (1st team)
 Ariel Scott, 2012 (1st team)

Deja McClendon, 2012 (2nd team)
 Katie Slay, 2012 (2nd team)

VOLLEYBALL MAGAZINE

ALL-FRESHMAN TEAM

Terri Zemaitis, 1994
 Bonnie Bremner, 1996
 Lauren Cacciamani, 1996

VOLLEYBALL MAGAZINE "FAB 50"

Ellen Hensler, 1983
 Vida Kernich, 1983
 Lisa Leap, 1984
 Heidi Pilecki, 1985
 Michelle Jaworski, 1986
 Elizabeth Ramirez, 1986
 Noelle Zientara, 1987
 Tammy Cairl, 1988
 Kim Kumfer, 1989
 Leanne Kling, 1989
 Saundi Lamoureux, 1991
 Jenny Myszewski, 1991
 Angela Kammer, 1993
 Heidi Rottinghaus, 1993
 Terri Zemaitis, 1994
 Nikki Higley, 1995
 Emily Stout, 1995
 Bonnie Bremner, 1996
 Lauren Cacciamani, 1996
 Carrie Schonveld, 1996
 Nadia Edwards, 1997
 Katie Schumacher, 1997
 Shannon Bortner, 1998
 Mishka Levy, 1998
 Amanda Rome, 1998
 Robyn Guokas, 1999
 Erin Iceman, 1999
 Hilary Sexton, 1999
 Jess Hayden, 2000
 Kim Holm, 2001
 Amy Morris, 2001
 Sam Tortorello, 2001
 Cassy Salyer, 2002
 Kate Price, 2003
 Melissa Walbridge, 2003
 Natalie Mullikin, 2003
 Nicole Fawcett, 2004
 Christa Harmotto, 2004
 Laura Holloway, 2004
 Blair Brown, 2005
 Alisha Glass, 2005
 Megan Hodge, 2005
 Jessica Yanz, 2005
 Alyssa D'Errico, 2006
 Arielle Wilson, 2006
 Katie Kabbes, 2007
 Darcy Dorton, 2008
 Marika Racibarskas, 2008
 Mikinzie Moydell, 2009
 Ariel Scott, 2009
 Katie Slay, 2009
 Deja McClendon, 2009
 Maddie Martin, 2009
 Mikinzie Moydell, 2010

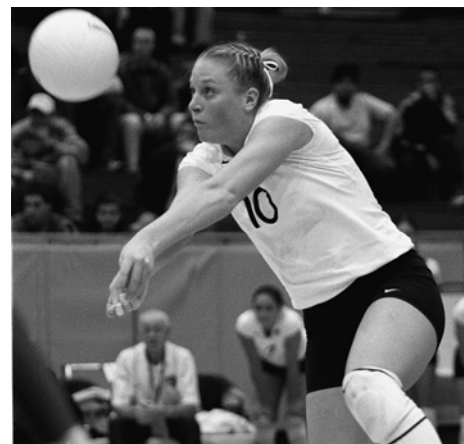

Katie Shumacher was Penn State's first Volleyball Magazine All-America in 1999, she was selected again in 2000.

Katie Slay, 2010
 Dominique Gonzalez, 2011
 Nia Grant, 2011
 Micha Hancock, 2011
 Megan Courtney, 2012
 Paulina Prieto Cerame, 2012

PENNSYLVANIA VOLLEYBALL

COACHES HALL OF FAME

Lori Barberich
 Ellen Crandell
 Salima Davidson
 JoAnn Elwell
 Ellen Hensler
 Mike Schall
 Terri Zemaitis
 Bonnie Bremner
 Lauren Cacciamani
 Leanne Kling
 Russ Rose
 Kaleena Davidson
 Dennis Hohenshelt
 Leanne Kling
 Laurie Lokash

U.S.A. NATIONAL TEAM

Ellen Crandell, 1979-80
 Ellen Hensler, 1987
 Michelle Jaworski, 1991
 Leanne Kling, 1993
 Salima Davidson, 1996-98
 Terri Zemaitis, 1997-99
 Sam Tortorello, 2006
 Christa Harmotto, 2009-12
 Nicole Fawcett, 2009-12
 Alisha Glass, 2010-12
 Megan Hodge, 2010-12
 Blair Brown, 2011
 Arielle Wilson, 2011

U.S.A. NATIONAL "B" TEAM

Michelle Jaworski, 1990
 JoAnn Elwell, 1990 (alternate)
 Salima Davidson, 1993, 94
 Melissa Walbridge, 2005
 Nicole Fawcett, 2006



NITTANY LION HONORS & AWARDS



Terri Zemaitis-Boumans was named to the 2002 All-USPV team during the league's inaugural season.

SWEDISH NATIONAL TEAM

María Josjoe, 1981-85

PUERTO RICAN NATIONAL TEAM

Elizabeth Ramirez, 1984-89

USVBA ALL-ROOKIE TEAM

Ellen Crandell, 1981

María Josjoe, 1985

USVBA/USA VOLLEYBALL JUNIOR NATIONAL TEAM

Noelle Zientara, 1987

Heidi Rottinghaus, 1993

Emily Stout, 1994

Bonnie Bremner, 1994

Lauren Cacciamani, 1995

Nadia Edwards, 1995, 96, 97

Katie Schumacher, 1996, 97

Mishka Levy, 1997

Jess Hayden, 1999

Cara Smith, 1999

Kate Price, 2002, 04

Nicole Fawcett, 2002, 03, 04

Christa Harmotto, 2003, 04

Megan Hodge, 2006

Darcy Dorton, 2008

Kristin Carpenter, 2007, 08

Katie Slay, 2009

Megan Courtney, 2011

USVBA ALL-AMERICANS

JoAnn Elwell, 1994, 95, 96, 97

Ellen Crandell, 1980, 81, 90-99

Lauren Cacciamani, 1997

WORLD UNIVERSITY GAMES TEAM

Ellen Crandell, 1979-81

Lori Barberich, 1985

Ellen Hensler, 1987

Leanne Kling, 1993

U.S. OLYMPIC FESTIVAL (1978-94)

Ellen Crandell, 1978, 79

Leslie Peters, 1981, 82

Jan Mosier, 1981

Patty Skadeland, 1982

Pam Schaffer, 1982 (alternate)

Lori Barberich, 1982, 83

Marcia Leap, 1982, 83 (alternate)

Ellen Hensler, 1983

Denise Navoney, 1984

Vida Kernich, 1984 (alternate)

Michelle Jaworski, 1987, 91

Elizabeth Ramirez, 1987

Heidi Pilecki, 1987 (alternate)

Tammy Cairl, 1989 (alternate)

Jennifer Schuller, 1989 (alternate)

Sue Boner, 1990

Leanne Kling, 1990

Kim Kumfer, 1990

Noelle Zientara, 1991

Salima Davidson, 1991 (alternate)

Laura Cook, 1993

Terri Zemaitis, 1994

Lindsay Anderson, 1994 (alternate)

FIVB WORLD GRAND PRIX TEAM

Alisha Glass, 2012

Christa Harmotto, 2012

Nicole Fawcett, 2012

Megan Hodge, 2012

PAN AMERICAN CUP TEAM

Alisha Glass, 2012

Nicole Fawcett

UNITED STATE PRO VOLLEYBALL LEAGUE "DREAM TEAM"

Lindsay Anderson, 1999

Christy Cochran, 1999

Bonnie Bremner, 1999, 2001

UNITED STATES PRO VOLLEYBALL LEAGUE

Bonnie Bremner (2002, Chicago Thunder)

Nadia Edwards (2002, St. Louis Quest)

Terri Zemaitis (2002, Chicago Thunder)

Lindsay Anderson (2002, Minnesota Chill)

MAJOR LEAGUE VOLLEYBALL

(Started in 1987)

Ellen Crandell: Chicago, Dallas, New York, 1987-88

Lori Barberich: Dallas, 1987

Jan Mosier: Minnesota, 1987-88

Ellen Hensler: San Francisco, Minnesota, 1987-88

Michelle Jaworski: Minnesota, 1991

PROFESSIONAL VOLLEYBALL

Cassy Salyer, Syndie Nadeau, Ashley Pederson,

Falin Schaefer, Christy Cochran, Lindsay Anderson,

Nadia Edwards, Elizabeth Ramirez, Maria

Josjoe, Leanne Kling, Nicole Fawcett, Christa

Harmotto, Roberta Holehouse, Megan Hodge,

Alisha Glass, Blair Brown, Alyssa D'Errico,

Arielle Wilson



Tom Tait was honored as an All-Time Great Coach in 2007 by USA Volleyball.

OLYMPIANS

Megan Hodge, 2012

Christa Harmotto, 2012

ATHLETES IN ACTION

Chris Lennon, 1983, 84

Laurie Dietsch, 1986

USA VOLLEYBALL ALL-TIME GREAT COACH

Russ Rose (Contemporary), 2005

Tom Tait (Pioneer), 2007

SPECIAL AWARDS

Pam Schaffer, 1984 Ernest B. McCoy Award

Michelle Robinson, 1992 Ernest B. McCoy Award

Ellen Hensler, 1987 Pittsburgh Team Sports Award

Lisa Leap, 1988 Yugo East-West All-Star Classic

Kristi Hart, 1993 Student Marshall

Zeynep Ton, 1995 Evan Pugh Award

Terri Zemaitis, 1998 Oswald Award

Lauren Cacciamani, 1992 Oswald Award

Bonnie Bremner, 1999 Commission For Women Award

Christa Harmotto, 2006 Dapper Dan Pittsburgh

HS Athlete of the Year; 2007, 2008, 2013

Dapper Dan Female Athlete of the Year Finalist

2009 Team, Dapper Dan Sportswomen of the

Year award; Philadelphia Sports Writers Assoc.

Special Achievement Award

Russ Rose, 2009 National Jewish Sports Hall of

Fame, 2011 USAV Leader in Volleyball

Megan Hodge, 2009 Touchdown Club of

Columbus Female Athlete of the Year

Megan Hodge, 2010 ESPY Nominee

Blair Brown, 2011 U.S. Sports Academy Female

Athlete of the Month

Blair Brown, 2011 ESPY Nominee



INDIVIDUAL

KILLS

Three Sets:	25, Megan Hodge at Northwestern, Oct. 13, 2006 24, Megan Hodge vs. Temple, Sept. 19, 2009 24, Blair Brown vs. Oklahoma, Dec. 10, 2010 23, Megan Hodge vs. Ohio State, Sept. 20, 2006 23, Megan Hodge at Iowa, Sept. 22, 2006 23, Nicole Fawcett vs. Minnesota, Oct. 6, 2007
Four Sets:	31, Mishka Levy vs. Akron, Aug. 31, 2002 27, Mishka Levy at Indiana, Nov. 10, 2001 25, Megan Hodge vs. Michigan, Oct. 20, 2006 25, Megan Hodge at Michigan, Nov. 24, 2007
Five Sets:	31, Nicole Fawcett vs. Cal Poly, Aug. 31, 2007 29, Katie Schumacher at Minnesota, Nov. 24, 2001 28, Nicole Fawcett vs. Stanford, Sept. 15, 2007 28, Kate Price at Stanford, Sept. 10, 2004

ASSISTS

Three Sets:	54, Sam Tortorello at Iowa, Nov. 6, 2004 52, Sam Tortorello vs. Seton Hall, Sept. 16, 2005 52, Sam Tortorello vs. Maryland, Dec. 4, 2004
Four Sets:	68, Sam Tortorello vs. Pittsburgh, Dec. 6, 2003 66, Sam Tortorello at Minnesota, Nov. 28, 2003
Five Sets:	74, Sam Tortorello vs. Ohio State, Oct. 20, 2004 71, Sam Tortorello at Wisconsin, Oct. 24, 2003 70, Sam Tortorello vs. Wisconsin, Oct. 26, 2002 70, Kristin Carpenter at Minnesota, Nov. 27, 2010

HITTING PERCENTAGE

Three Sets:	.929, Arielle Wilson vs. Saint Francis, Sept. 19, 2009 .889, Nicole Fawcett vs. Long Island, Dec. 3, 2005 .889, Christa Harmotto vs. Ohio State, Oct. 28, 2008
Four Sets:	.733, Katie Slay at Ohio State, Nov. 23, 2011
Five Sets:	.696, Arielle Wilson at Michigan, Oct. 16, 2009

SERVICE ACES

Three Sets:	10, Micha Hancock vs. Binghamton, Dec. 1, 2012 7, Sam Tortorello at Fairfield, Sept. 7, 2002
Four Sets:	7, Micha Hancock vs. Minnesota, Sept. 2, 2012 6, Micha Hancock vs. Nebraska, Oct. 29, 2011 5, Sam Tortorello at Northwestern, Nov. 23, 2002 4, Kaleena Walters vs. Michigan State, Oct. 16, 2004 4, Alyssa D'Errico vs. Florida, Sept. 10, 2010
Five Sets:	7, Shannon Bortner at Illinois, Nov. 9, 2000 7, Micha Hancock vs. Illinois, Oct. 8, 2011 6, Micha Hancock vs. USC, Aug. 27, 2011

DIGS

Three Sets:	27, Kaleena Walters vs. Purdue, Oct. 30, 2004 26, Kaleena Walters at Akron, Sept. 6, 2003 23, Kaleena Walters vs. Iowa, Oct. 1, 2004
Four Sets:	28, Kaleena Walters at Minnesota, Nov. 28, 2003 27, Kaleena Walters vs. So. California, Aug. 31, 2005 27, Roberta Holehouse vs. Washington, Dec. 9, 2006 26, Kaleena Walters vs. Wisconsin, Oct. 28, 2005 26, Roberta Holehouse vs. Michigan, Oct. 20, 2006 26, Ali Longo vs. Purdue, Nov. 19, 2011
Five Sets:	44, Kaleena Walters vs. Minnesota, Oct. 2, 2004 35, Alyssa D'Errico at Minnesota, Nov. 27, 2010 29, Dominique Gonzalez, at Nebraska, Oct. 28, 2012 27, Kaleena Walters vs. Purdue, Sept. 24, 2005

TOTAL BLOCKS

Three Sets:	13, Christa Harmotto vs. Wisconsin, Oct. 7, 2006
Four Sets:	13, Christa Harmotto vs. USC, Aug. 31, 2005 12, Cara Smith vs. North Carolina, Sept. 1, 2001 12, Fatima Balza at Ohio State, Oct. 7, 2009
Five Sets:	14, Alisha Glass at Illinois, Oct. 19, 2007 12, Katie Slay at Michigan, Oct. 20, 2012 12, Christa Harmotto at Illinois, Oct. 19, 2007 12, Melissa Walbridge at Texas, Sept. 8, 2006

TEAM

KILLS

Three Sets:	70 vs. Maryland, Dec. 4, 2004 66 vs. American, Dec. 3, 2004 62 vs. Northwestern, Nov. 13, 2004 62 at Akron, Sept. 6, 2003
Four Sets:	82 vs. Pittsburgh, Dec. 6, 2003 79 at Minnesota, Nov. 28, 2003 78 at Michigan, Nov. 24, 2007
Five Sets:	85 at Texas, Sept. 8, 2006 85 vs. Minnesota, Oct. 2, 2004 84 vs. Stanford, Dec. 15, 2007 83 vs. Stanford, Sept. 15, 2007 83 vs. Ohio State, Oct. 20, 2004 83 at Michigan, Sept. 27, 2003

ASSISTS

Three Sets:	65 vs. Maryland, Dec. 4, 2004 58 vs. American, Dec. 3, 2004 58 vs. Northwestern, Nov. 13, 2004 57 vs. Indiana, Oct. 1, 2008
Four Sets:	77 vs. Pittsburgh, Dec. 6, 2003 75 at Minnesota, Nov. 28, 2003 73 vs. Akron, Aug. 31, 2002
Five Sets:	81 vs. Ohio State, Oct. 20, 2004 80 at Texas, Sept. 8, 2006 78 vs. Minnesota, Oct. 2, 2004 78 at Minnesota, Nov. 27, 2010

HITTING PERCENTAGE

Three Sets:	.702 (34-1-47) vs. Buffalo, Sept. 4, 2009
Four Sets:	.447 (78-15-141) at Michigan, Nov. 24, 2007
Five Sets:	.362 (43-9-94) at Michigan, Oct. 16, 2009

SERVICE ACES

Three Sets:	15 vs. Fairfield, Sept. 7, 2002 14 vs. Quinnipiac, Sept. 4, 2004 14 vs. Tennessee State, Sept. 15, 2006 14 vs. West Virginia, Sept. 2, 2006
Four Sets:	11 vs. Florida Gulf Coast, Sept. 17, 2011 11 vs. Minnesota, Nov. 2, 2012 10 at Purdue, Oct. 14, 2011 10 at Ohio State, Nov. 23, 2011
Five Sets:	15 at Minnesota, Nov. 24, 2001 10 vs. Texas, Sept. 10, 2011 9 at Wisconsin, Oct. 24, 2003 9 at Minnesota, Oct. 28, 2006

DIGS

Three Sets:	80 vs. Maryland, Dec. 4, 2004 80 vs. Northwestern, Nov. 13, 2004
Four Sets:	107 at Minnesota, Nov. 28, 2003 92 vs. Michigan, Nov. 14, 2003
Five Sets:	113 vs. Minnesota, Oct. 2, 2004 102 at Minnesota, Nov. 27, 2010 101 vs. North Carolina, Sept. 1, 2001 101 vs. North Carolina, Sept. 1, 2001

TOTAL BLOCKS

Three Sets:	21.0 vs. Hofstra, Dec. 12, 2006 18.5 vs. Michigan State, Sept. 21, 2007 18.0 vs. Yale, Sept. 18, 2004
Four Sets:	21.0 vs. Southern California, Aug. 31, 2005 20.5 vs. Temple, Dec. 7, 2002 19.0 vs. Rutgers, Sept. 8, 2001
Five Sets:	25.0 at Illinois, Oct. 19, 2007 21.0 at Texas, Sept. 8, 2006 21.0 at Michigan, Oct. 20, 2012 20.0 vs. Wisconsin, Oct. 26, 2002 18.5 at LSU, Aug. 26, 2006



ALL-TIME SINGLE-MATCH RECORDS

KILLS		TOTAL BLOCKS	
Three Sets:	25, Jo Ann Elwell vs. Duke, Nov. 4, 1989 25, Megan Hodge at Northwestern, Oct. 13, 2006	Three Sets:	13, Christa Harmotto vs. Wisconsin, Oct. 7, 2006 13, Robyn Guokas vs. Ohio State, Nov. 18, 2000
Four Sets:	34, Terri Zemaitis vs. George Mason, Oct. 6, 1995	Four Sets:	15, Terri Zemaitis at Illinois, Nov. 1, 1997 13, Christa Harmotto vs. USC, Aug. 31, 2005 12, Robyn Guokas vs. Minnesota, Sept. 29, 2000 15, Robyn Guokas at Michigan, Oct. 7, 2000 14, Alisha Glass at Illinois, Oct. 19, 2007
Five Sets:	38, Terri Zemaitis at Illinois, Sept. 23, 1995	Five Sets:	
HITTING PERCENTAGE		SOLO BLOCKS	
Three Sets:	1.000 (11-0-11), Cara Smith vs. Army, Sept. 14, 2002	Three Sets:	9, Ellen Crandell vs. Geo. Wash., Sept. 12, 1981
Four Sets:	.733, Katie Slay at Ohio State, Nov. 23, 2011 .692, Kim Kumfer vs. Pittsburgh, Oct. 21, 1989	Four Sets:	7, Saundi Lamoureux vs. Ohio State, Sept. 21, 1994
Five Sets:	.696, Arielle Wilson at Michigan, Oct. 16, 2009	Five Sets:	5, JoAnn Elwell vs. LSU, Nov. 28, 1987; 5, Marcia Leap vs. Tennessee, Nov. 30, 1985
SERVICE ACES		BLOCK ASSISTS	
Three Sets:	7, Sam Tortorello at Fairfield, Sept. 7, 2002	Three Sets:	12, Christa Harmotto vs. Wisconsin, Oct. 7, 2006 11, Robyn Guokas vs. Ohio State, Nov. 18, 2000 10, Melissa Walbridge at Michigan St., Nov. 26, 2004; 10, Cassy Salyer vs. Rhode Island, Aug. 29, 2003; 10, Mishka Levy vs. Seton Hall, Sept. 7, 2002; 10, Terri Zemaitis at Wisconsin, Sept. 28, 1996; 10, Terri Zemaitis at Purdue, Oct. 13, 1995
Four Sets:	6, Micha Hancock vs. Nebraska, Oct. 29, 2011 5, Sam Tortorello at Northwestern, Nov. 23, 2002; 5, Terri Zemaitis vs. Stanford, Sept. 6, 1997; 5, Zeynep Ton vs. Ohio State, Oct. 13, 1993; 5, Jennifer Schuller vs. Hofstra, Oct. 20, 1990; 5, Elizabeth Ramirez vs. Florida State, Sept. 10, 1988	Four Sets:	14, Terri Zemaitis at Illinois, Nov. 1, 1997 13, Lauren Cacciamani vs. Minnesota, Nov. 30, 1996 13, Christa Harmotto vs. USC, Aug. 31, 2005
Five Sets:	8, Vida Kernich vs. Northwestern, Nov. 26, 1983 7, Shannon Bortner at Illinois, Nov. 9, 2000 7, Micha Hancock vs. Illinois, Oct. 8, 2011	Five Sets:	13, Lauren Cacciamani at Illinois, Oct. 2, 1998 12, Robyn Guokas, at Michigan, Oct. 7, 2000
DIGS			
Three Sets:	27, Kaleena Walters vs. Purdue, Oct. 30, 2004 26, Kaleena Walters at Akron, Sept. 6, 2003 25, Heidi Rottinghaus vs. Wisconsin, Sept. 30, 1995; 25, Noelle Zientara vs. Western Mich., Sept. 23, 1989		
Four Sets:	28, Kaleena Walters at Minnesota, Nov. 28, 2003; 28, Laura Cook vs. Minnesota, Sept. 24, 1993		
Five Sets:	44, Kaleena Walters vs. Minnesota, Oct. 2, 2004 40, Noelle Zientara vs. N.C. State, Oct. 15, 1988		

THE LAST TIME PENN STATE...

VS. NON-CONFERENCE OPPONENTS (REGULAR-SEASON MATCHES)

Won a match	vs. Eastern Illinois, 9/15/12 (25-14, 25-14, 25-16)
Lost a match	vs. Oregon State, 9/8/12 (25-17, 17-25, 25-11, 17-25, 12-15)
Won at home	vs. Eastern Illinois, 9/15/12 (25-14, 25-14, 25-16)
Lost at home	vs. Oregon, 12/13/12 (25-21, 28-30, 22-25, 19-24)
Won 3-0 at home	vs. Eastern Illinois, 9/15/12 (25-14, 25-14, 25-16)
Lost 3-0 at home	vs. UC-Santa Barbara, 9/18/86 (1-15, 7-15, 13-15)
Won 3-0 on the road	vs. UIC, 9/9/12 (25-17, 25-18, 25-17)
Lost 3-0 on the road	vs. Stanford, 9/11/10 (26-28, 12-25, 18-25)

VS. BIG TEN OPPONENTS (REGULAR-SEASON MATCHES)

Won a match	vs. Michigan State, 11/24/12 (25-13, 25-21, 25-15)
Lost a match	at Nebraska, 10/28/12 (25-12, 30-32, 25-19, 23-25, 10-15)
Won at home	vs. Michigan State, 11/24/12 (25-13, 25-21, 25-15)
Lost at home	vs. Illinois, 10/8/11 (25-21, 21-25, 25-23, 21-25, 12-15)
Won 3-0 at home	vs. Michigan State, 11/24/12 (25-13, 25-21, 25-15)
Lost 3-0 at home	vs. Minnesota, 10/18/03 (26-30, 18-30, 21-30)
Won 3-0 on the road	at Indiana, 11/16/12 (25-12, 25-18, 25-22)
Lost 3-0 on the road	at Illinois, 11/11/11 (21-25, 23-25, 26-28)

ALL MATCHES

Won a match	vs. Minnesota, 12/8/12 (25-19, 19-25, 26-24, 25-18)
Lost a match	vs. Oregon, 10/28/12 (25-12, 30-32, 25-19, 23-25, 10-15)
Won at home	vs. Bowling Green, 12/1/12 (25-15, 25-12, 25-15)
Lost at home	vs. Illinois, 10/8/11 (25-21, 21-25, 25-23, 21-25, 12-15)
Won 3-0 at home	vs. Bowling Green, 12/1/12 (25-15, 25-12, 25-15)
Lost 3-0 at home	vs. Minnesota, 10/18/03 (26-30, 18-30, 21-30)
Won 3-0 on the road	vs. Kentucky, 12/7/12 (25-18, 25-21, 25-12)
Lost 3-0 on the road	vs. UCLA, 12/9/11 (20-25, 22-25, 21-25)



KILLS	
666	Lori Barberich, 1983
603	Lori Barberich, 1981
586	Lauren Cacciamani, 1999
580	Terri Zemaits, 1995
567	Mishka Levy, 2000
561	Megan Hodge, 2007*
560	Megan Hodge, 2009*
551	Megan Hodge, 2006*
535	Terri Zemaits, 1996
533	Nicole Fawcett, 2007*
521	Blair Brown, 2010*
513	Ellen Candrell, 1981
512	Lori Barberich, 1984
508	Ashley Pederson, 2003*
501	Lori Barberich, 1982
496	Nicole Fawcett, 2005*
495	Cara Smith, 2003*
483	Nicole Fawcett, 2006*
	JoAnn Elwell, 1990

KILLS PER SET	
5.00	Terri Zemaits, 1995
4.98	Lori Barberich, 1981
4.83	Megan Hodge, 2006*
4.78	Terri Zemaits, 1996
4.73	Lauren Cacciamani, 1999
4.67	Megan Hodge, 2009*
4.60	Megan Hodge, 2007*
4.59	Lori Barberich, 1983
4.54	Mishka Levy, 2000
4.51	Nicole Fawcett, 2005*
4.45	Leanne Kling, 1992, Lori Barberich, 1984
4.44	Nicole Fawcett, 2007*
4.27	Nicole Fawcett, 2006*
4.24	Blair Brown, 2010*
4.09	Megan Hodge, 2008*
4.06	Laura Cook, 1994
3.97	Leanne Kling, 1991
3.94	Ashley Pederson, 2003*
3.93	Kate Price, 2004*
3.92	Laura Cook, 1992

HITTING PERCENTAGE	
.540	Arielle Wilson, 2009*
.501	Lori Barberich, 1981
.492	Christa Harmotto, 2007
.486	Christa Harmotto, 2008
.480	JoAnn Elwell, 1990
.458	Arielle Wilson, 2008*
.446	Arielle Wilson, 2007*
.436	Leanne Kling, 1990
.426	Blair Brown, 2008*
.425	Arielle Wilson, 2010*
.423	Cara Smith, 2002*
.418	Melissa Walbridge, 2004*
.416	Bonnie Bremner, 1998
.413	Lauren Cacciamani, 1998 Ellen Hensler, 1985 Melissa Walbridge, 2005*
.412	KATIE SLAY, 2012
.405	Melissa Walbridge, 2006*
.404	Christa Harmotto, 2006*
.397	Kim Holm, 2004*
.396	Lauren Cacciamani, 1999 JoAnn Elwell, 1989
.391	Cassy Salyer, 2006*
.386	Bonnie Bremner, 1996 Katie Slay, 2011*
.382	Lori Barberich, 1983
.381	Cara Smith, 2003*
.375	Lauren Cacciamani, 1997 Lori Barberich, 1984
.376	NIA GRANT, 2012

ATTACKS	
1,444	Ashley Pederson, 2003*
1,394	Lori Barberich, 1983
1,350	Mishka Levy, 2000
1,319	Terri Zemaits, 1995
1,319	Terri Zemaits, 1995
1,278	Megan Hodge, 2007*
1,253	Megan Hodge, 2006*
1,225	Lauren Cacciamani, 1999
1,214	Blair Brown, 2010*
1,212	Laura Cook, 1994
1,202	Lori Barberich, 1982
1,197	Megan Hodge, 2009*
1,196	Kate Price, 2004*
1,174	Terri Zemaits, 1996
1,161	Katie Schumacher, 2000
1,141	Ashley Pederson, 2004*
1,116	Nicole Fawcett, 2007*
1,110	ARIEL SCOTT, 2012*
1,093	Nicole Fawcett, 2005*
1,090	DEJA McCLENDON, 2011*
1,088	Lori Barberich, 1984
1,083	ARIEL SCOTT, 2011*
1,052	Erin Iceaman, 2003*

TOTAL BLOCKS	
400	Marcia Leap, 1983
325	Lori Barberich, 1983
315	Ellen Hensler, 1983
207	Terri Zemaits, 1996
205	Saundi Lamoureux, 1993
203	Lauren Cacciamani, 1997
200	Christa Harmotto, 2007*
196	Lauren Cacciamani, 1999
193	Lauren Cacciamani, 1998
190	Terri Zemaits, 1995
188	JoAnn Elwell, 1988
187	Marcia Leap, 1985

TOTAL BLOCKS PER SET (SINCE 1987)	
1.85	Terri Zemaits, 1996
1.80	Arielle Wilson, 2007*
1.77	Saundi Lamoureux, 1992
1.76	Emily Stout, 1998
1.74	Lauren Cacciamani, 1997
1.69	Lauren Cacciamani, 1998
1.68	Saundi Lamoureux, 1993
1.65	Lauren Cacciamani, 1996 Christa Harmotto, 2007*
1.64	Terri Zemaits, 1995
1.62	Terri Zemaits, 1997
1.60	Katie Slay, 2010*
1.58	Christa Harmotto, 2006*
	Lauren Cacciamani, 1999
1.57	Melissa Walbridge, 2006*
1.52	Saundi Lamoureux, 1994 Arielle Wilson, 2009*
1.50	Christa Harmotto, 2005*
1.48	Melissa Walbridge, 2005*
1.47	Christa Harmotto, 2008*

SOLO BLOCKS (SINCE 1987)	
83	JoAnn Elwell, 1987
71	Saundi Lamoureux, 1992
70	Izetta Phillips, 1987
65	JoAnn Elwell, 1988
62	Saundi Lamoureux, 1993
54	JoAnn Elwell, 1990
51	Lisa Leap, 1987
48	Lauren Cacciamani, 1999
46	Leanne Kling, 1991
45	Tammy Cairl, 1988
44	Saundi Lamoureux, 1994
43	NIA GRANT, 2011*

BLOCK ASSISTS (SINCE 1987)	
177	Terri Zemaits, 1996
167	Christa Harmotto, 2007* Arielle Wilson, 2009*
163	Lauren Cacciamani, 1997
160	Lauren Cacciamani, 1998
158	Fatima Balza, 2009*
155	Melissa Walbridge, 2006*
153	Christa Harmotto, 2006*
152	Emily Stout, 1998
151	Terri Zemaits, 1995
150	Terri Zemaits, 1997 Cassy Salyer, 2003*
148	Lauren Cacciamani, 1999
146	KATIE SLAY, 2011*
145	Christa Harmotto, 2008* Arielle Wilson, 2008*
	KATIE SLAY, 2012*
143	Saundi Lamoureux, 1993
141	JoAnn Elwell, 1989
140	Melissa Walbridge, 2005*
136	Cara Smith, 2003*
135	Lauren Cacciamani, 1996
134	Robyn Guokas, 2002*

SERVICE ACES	
91	MICHA HANCOCK, 2011*
81	MICHA HANCOCK, 2012*
72	Noelle Zientara, 1988
67	Ellen Hensler, 1983
63	Michelle Jaworski, 1988
62	Alyssa D'Errico, 2009*
61	Vida Kernich, 1986
60	Ellen Hensler, 1985
59	Lisa Chidester, 1983 Ellen Hensler, 1986 Vida Kernich, 1983
55	Lori Barberich, 1983

SERVICE ACES PER SET	
.75	MICHA HANCOCK, 2011*
.65	MICHA HANCOCK, 2012*
.56	Noelle Zientara, 1988
.51	Ellen Hensler, 1985 Alyssa D'Errico, 2009* Ellen Hensler, 1983 Jess Hayden, 2000
.47	Michelle Jaworski, 1988
.46	Lisa Chidester, 1985 Roberta Holehouse, 2006* Ellen Hensler, 1984 Ellen Hensler, 1986 Lisa Chidester, 1983
.44	Tammy Cairl, 1989
.40	Alyssa D'Errico, 2010* Nicole Fawcett, 2007*
.39	Zeynep Ton, 1995 & 1993
.37	Lori Barberich, 1983 Leilani Schlottfeldt, 2000
.36	Roberta Holehouse, 2008*
.35	Nicole Fawcett, 2008*

DIGS	
619	Kaleena Walters, 2004*
554	Kaleena Walters, 2003*
544	Kaleena Walters, 2005* Kim Kumfer, 1991
507	Alyssa D'Errico, 2010* Noelle Zientara, 1988 Heidi Rottinghaus, 1995 Roberta Holehouse, 2007*
498	457 DOMINIQUE GONZALEZ, 2012*
479	Ellen Hensler, 1986
471	Roberta Holehouse, 2006* Angie Kammer, 1996 Laura Cook, 1994
440	Alyssa D'Errico, 2009* Kim Kumfer, 1990



Arielle Wilson set the single-season record for hitting percentage with a .540 clip in 2009.

DIGS PER SET	
5.68	Kaleena Walters, 2004*
4.90	Kaleena Walters, 2005*
4.29	Kaleena Walters, 2003*
4.20	Heidi Rottinghaus, 1995
4.19	Kim Kumfer, 1991
4.12	Alyssa D'Errico, 2010*
3.99	Angie Kammer, 1995
3.95	Jen Reimers, 1994
3.93	Angie Kammer, 1996
3.92	Roberta Holehouse, 2007*
3.86	Roberta Holehouse, 2006* Noelle Zientara, 1988 Laura Cook, 1994 Jen Reimers, 1993 Kim Kumfer, 1992
3.66	DOMINIQUE GONZALEZ, 2012
3.55	Zeynep Ton, 1995 Lisa Chidester, 1985 Alyssa D'Errico, 2009*

ASSISTS	
1,966	Michelle Jaworski, 1990
1,741	Ellen Hensler, 1986
1,739	Sam Tortorello, 2003*
1,713	Michelle Jaworski, 1988
1,697	Michelle Jaworski, 1989
1,595	Bonnie Bremner, 1999
1,579	Leslie Peters, 1983
1,526	Sam Tortorello, 2004*
1,500	Salima Davidson, 1994 Samantha Spink, 1995
1,484	Sam Tortorello, 2005* Alisha Glass, 2007*
1,478	Bonnie Bremner, 1996
1,474	Bonnie Bremner, 1997
1,454	Salima Davidson, 1993

ASSISTS PER SET	
14.04	Michelle Jaworski, 1990
14.00	Sam Tortorello, 2004*
13.48	Sam Tortorello, 2003*
13.37	Sam Tortorello, 2005*
13.02	Alisha Glass, 2007*
12.96	Bonnie Bremner, 1996
12.93	Samantha Spink, 1995
12.86	Bonnie Bremner, 1999
12.82	Salima Davidson, 1994
12.65	Salima Davidson, 1992

* indicates rally-scoring era
indicates current player



CAREER RECORDS

KILLS

2,282	Lori Barberich, 1981-84
2,142	Megan Hodge, 2006-09
1,944	Nicole Fawcett, 2005-08
1,842	Terri Zemaitis, 1994-97
1,750	Lauren Cacciamani, 1996-99
1,573	JoAnn Elwell, 1987-90
1,482	Marcia Leap, 1982-85
1,468	Mishka Levy, 1999-02
1,438	Noelle Zientara, 1987-90
1,393	Elizabeth Ramirez, 1986-89
1,340	Ashley Pederson, 2001-04
1,330	Cara Smith, 2000-03
1,310	Katie Schumacher, 1998-01
1,295	Blair Brown, 2007-10
1,274	Leanne Kling, 1989-92
1,253	DEJA McCLENDON, 2010-present
1,245	Laura Cook, 1991-94
1,244	Christa Harmotto, 2005-08
1,234	Vida Kernich, 1983-86
1,136	Carrie Schonveld, 1996-99
1,114	Arielle Wilson, 2007-10

KILLS PER SET

4.55	Megan Hodge, 2006-09
4.41	Lori Barberich, 1981-84
4.25	Nicole Fawcett, 2005-08
4.02	Terri Zemaitis, 1994-87
3.77	Lauren Cacciamani, 1996-99
3.71	Elizabeth Ramirez, 1986-89
3.63	Katie Schumacher, 1998-01
3.52	Mishka Levy, 1999-02
3.40	DEJA McCLENDON, 2010-present
3.36	ARIEL SCOTT, 2010-present
3.37	Laura Cook, 1991-94
3.33	Ashley Pederson, 2001-04
3.31	Leanne Kling, 1989-92
3.08	JoAnn Elwell, 1987-90
2.97	Marcia Leap, 1982-85
2.96	Noelle Zientara, 1987-90

HITTING PERCENTAGE

.468	Arielle Wilson, 2007-10
.433	Christa Harmotto, 2005-08
.412	Melissa Walbridge, 2004-07
.400	KATIE SLAY, 2010-present
.391	Lauren Cacciamani, 1996-99
.386	Lori Barberich, 1981-84
.385	JoAnn Elwell, 1987-90
.372	Blair Brown, 2007-10
.367	Cara Smith, 2000-03
.350	Blair Brown, 2007-10
.340	Cassy Salyer, 2003-06
.336	Alisha Glass, 2006-09
.326	Nicole Fawcett, 2005-08
.325	Noelle Zientara, 1987-90
.324	Elizabeth Ramirez, 1986-89
.321	Leanne Kling, 1989-92
.319	Megan Hodge, 2006-09
.306	Tammy Cairl, 1988-90
.304	Terri Zemaitis, 1994-97
.301	Salima Davidson, 1991-94

ATTACKS

4,714	Megan Hodge, 2006-09
4,605	Lori Barberich, 1981-84
4,106	Nicole Fawcett, 2005-08
4,084	Terri Zemaitis, 1994-97
3,773	Ashley Pederson, 2001-04
3,601	Marcia Leap, 1982-85
3,562	Lauren Cacciamani, 1996-99
3,431	Noelle Zientara, 1987-90
3,341	Mishka Levy, 1999-02
3,273	Vida Kernich, 1983-86
3,230	Laura Cook, 1991-94
3,174	Katie Schumacher, 1998-01
3,165	Elizabeth Ramirez, 1986-89

TOTAL BLOCKS

767	Lauren Cacciamani, 1996-99
736	Terri Zemaitis, 1994-97
712	JoAnn Elwell, 1987-90
682	Christa Harmotto, 2005-08
633	Arielle Wilson, 2007-10
572	Cara Smith, 2000-03
547	Saundi Lamoureux, 1991-94
482	Melissa Walbridge, 2004-07
479	Cassy Salyer, 2003-06
471	Leanne Kling, 1989-92
448	Alisha Glass, 2006-09
440	Michelle Jaworski, 1987-90
420	KATIE SLAY, 2010-present
415	Blair Brown, 2006-10
401	Mishka Levy, 1999-02
382	Salima Davidson, 1991-94
372	Sam Tortorello, 2002-05
361	Nicole Fawcett, 2005-08
279	Fatima Balza, 2009-10
273	Noelle Zientara, 1987-90
269	Zeynep Ton, 1992-95

TOTAL BLOCKS PER SET (SINCE 1987)

1.66	Lauren Cacciamani, 1996-99
1.61	Terri Zemaitis, 1994-97
	Saundi Lamoureux, 1991-94
1.55	Christa Harmotto, 2005-08
1.43	Arielle Wilson, 2007-10
1.42	KATIE SLAY, 2010-present
1.42	Melissa Walbridge, 2004-07
1.40	JoAnn Elwell, 1987-90
1.36	Robyn Guokas, 2000-02
1.35	Fatima Balza, 2009-10
1.25	Cara Smith, 2000-03
1.22	Leanne Kling, 1989-92
1.14	Cassy Salyer, 2003-06
1.04	Jenny Myszewski, 1991-93

SOLO BLOCKS (SINCE 1987)

243	JoAnn Elwell, 1987-90
179	Saundi Lamoureux, 1991-94
160	Lauren Cacciamani, 1996-99
128	Terri Zemaitis, 1994-97
117	Leanne Kling, 1989-92

BLOCK ASSISTS (SINCE 1987)

608	Terri Zemaitis, 1994-97
606	Lauren Cacciamani, 1996-99
581	Christa Harmotto, 2005-08
572	Arielle Wilson, 2007-10
486	Cara Smith, 2000-03
469	JoAnn Elwell, 1987-90
431	Melissa Walbridge, 2004-07
425	Cassy Salyer, 2003-06
368	Saundi Lamoureux, 1991-94
365	KATIE SLAY, 2010-present
354	Leanne Kling, 1989-92

ASSISTS

6,596	Michelle Jaworski, 1987-90
6,087	Sam Tortorello, 2002-05
5,911	Bonnie Bremner, 1996-99
5,800	Alisha Glass, 2006-09
5,455	Salima Davidson, 1991-94
4,774	Ellen Hensler, 1983-86
2,678	MICHA HANCOCK, 2011-present
1,516	Samantha Spink, 1995-96

ASSISTS PER SET

13.35	Sam Tortorello, 2002-05
12.52	Bonnie Bremner, 1996-99
	Michelle Jaworski, 1987-90
12.47	Alisha Glass, 2006-09
12.34	Salima Davidson, 1991-94
11.23	Samantha Spink, 1995-96
10.89	MICHA HANCOCK, 2011-present

SERVICE ACES

235	Ellen Hensler, 1983-86
183	Vida Kernich, 1983-86
175	Lori Barberich, 1981-84
172	MICHA HANCOCK, 2011-present
163	Michelle Jaworski, 1987-90
155	Noelle Zientara, 1987-90
151	Elizabeth Ramirez, 1986-89
146	Alyssa D'Errico, 2007-10
134	Roberta Holehouse, 2005-08
127	Nicole Fawcett, 2005-08
126	Zeynep Ton, 1992-95
118	Sam Tortorello, 2002-05
107	Jennifer Schuller, 1988-91
	Megan Hodge, 2006-09
105	Kim Kumfer, 1989-92

SERVICE ACES PER SET

.70	MICHA HANCOCK, 2011-present
.46	Ellen Hensler, 1983-86
.43	Lisa Chidester, 1983-85
.34	Roberta Holehouse, 2005-08
.32	Zeynep Ton, 1992-95
	Noelle Zientara, 1987-90
.31	Michelle Jaworski, 1987-90
	Alyssa D'Errico, 2007-10

DIGS

1,957	Kaleena Walters, 2002-05
1,685	Kim Kumfer, 1989-92
1,522	Noelle Zientara, 1987-90
1,313	Ellen Hensler, 1983-86
1,306	Roberta Holehouse, 2005-08
1,278	Salima Davidson, 1991-94
1,265	Michelle Jaworski, 1987-90
1,245	Alyssa D'Errico, 2007-10
1,207	Sam Tortorello, 2002-05
1,177	Zeynep Ton, 1992-95
1,175	Angie Kammer, 1993-96
1,167	Vida Kernich, 1983-86
1,160	Jennifer Schuller, 1988-91
1,153	Carrie Schonveld, 1996-99

DIGS PER SET

4.29	Kaleena Walters, 2002-05
3.53	Kim Kumfer, 1989-92
3.46	Angie Kammer, 1993-96
3.26	Roberta Holehouse, 2005-08
3.20	Jen Reimers, 1991-94
3.13	Noelle Zientara, 1987-90
3.00	Zeynep Ton, 1992-95
2.98	Laura Cook, 1991-94
2.89	Salima Davidson, 1991-94
2.77	Carrie Schonveld, 1996-99
	Heidi Rottinghaus, 1993-96
2.73	Syndie Nadeau, 2001-04
2.67	Alyssa D'Errico, 2007-10
2.65	Sam Tortorello, 2002-05

SETS PLAYED

527	Michelle Jaworski, 1987-90
517	Lori Barberich, 1981-84
513	Ellen Hensler, 1983-86
510	JoAnn Elwell, 1987-90
509	Vida Kernich, 1983-86
499	Marcia Leap, 1982-85
486	Noelle Zientara, 1987-90
477	Kim Kumfer, 1989-92
472	Bonnie Bremner, 1996-99
471	Megan Hodge, 2006-09
467	Alyssa D'Errico, 2007-10
465	Alisha Glass, 2006-09
464	Blair Brown, 2007-10
462	Jennifer Schuller, 1988-91
461	Lauren Cacciamani, 1996-99
458	Terri Zemaitis, 1994-97



KILLS	
2,094	2003*
2,084	2007*
2,075	1990
2,038	2000
2,027	1999
2,020	1989
1,999	1997
1,976	1996
1,913	1986 & 2006*
1,906	2004*

KILLS PER SET	
17.49	2004*
17.18	1996
17.08	2007*
16.78	2006*
16.66	1997
16.49	2005*
16.32	1995
16.26	1998
16.23	2003*
16.22	1999

HITTING PERCENTAGE	
.390	2008*
.381	2009*
.367	1990
.350	2007*
.346	1998
.329	1999
.323	2006*
.316	1997
.314	2010*

ATTACKS	
5,335	2003*
4,996	2000
4,928	1993
4,861	1983
4,846	1994
4,821	1995
4,811	1986

DIGS	
2,435	1986
2,363	1994
2,354	1988
2,333	1989
2,330	1993

DIGS PER SET	
20.20	1994
19.94	1995
19.68	2004*
19.10	1993
19.01	1991
18.12	1996

ASSISTS	
1,966	1990
1,931	2003*
1,905	2007*
1,856	1999
1,854	2000
1,770	2004*
1,763	2006*
1,756	1997
1,750	1989

ASSISTS PER SET	
16.24	2004*
15.61	2007*
15.46	2006*
15.32	2005*
15.10	1996
14.97	2003*
14.85	1999
14.84	1995
14.82	1990

SERVICE ACES	
254	1987
247	1988
215	2006*
209	2002* & 2011*
201	2000
196	2012*
194	2007*
180	1990
176	1999
173	2009*

SERVICE ACES PER SET	
2.42	1988
2.23	1984
2.21	1986
1.95	1985
1.89	2006*

SOLO BLOCKS (SINCE 1987)	
254	1987
247	1988
180	1990
170	1989
159	1992

BLOCK ASSISTS (SINCE 1987)	
739	2007*
683	2009*
657	1996
652	1997
651	2006*
648	1998
636	2010*
624	2003*
610	1999
607	2000
597	2008*
582	2005*
558	2002*
547	2012*
534	1994

TOTAL BLOCKS (SINCE 1987)	
493	1988
465.5	2007*
450.5	1996
450	1987
443	1997
437	1999
432	1990

TOTAL BLOCKS PER SET (SINCE 1987)	
3.92	1996
3.82	2007*
3.75	1998
3.69	1997 & 2006*
3.63	1987
3.58	2005*
3.57	1988

CONSECUTIVE REGULAR SEASON WINS	
109	Sept. 21, 2007 - Sept. 10, 2010
52	Aug. 31, 1990 - Sept. 27, 1991
44	Sept. 16, 2005 - Oct. 21, 2006
31	Aug. 28, 1999 - Nov. 27, 1999

HOME WINNING STREAKS	
94	Sept. 1, 2006 - present
87	Nov. 25, 1995 - Sept. 29, 2000
42	Sept. 23, 1989 - Sept. 28, 1991
37	Sept. 18, 1987 - Sept. 22, 1989
32	Sept. 9, 1983 - Sept. 18, 1986
31	Oct. 11, 1991 - Sept. 4, 1993
26	Sept. 17, 1993 - Oct. 21, 1995

SWEEPS IN A SEASON	
42	1981 (32 were by 2-0 score)
40	1990 (NCAA Record)
32	1998, 2008, 2009
29	1989
28	1985, 2010*
27	1986, 2005*, 2006*
26	1988, 1993, 1997, 1999, 2007*
25	1992, 2012*
24	1995, 1996
23	1983, 2002*
22	2004*
21	2000

* indicates rally-scoring era

ALL-TIME MATCH WINNING STREAKS	
109	2007-10
44	1990
36	1999
35	1998
29	1981
26	1988
	1989
	2007
25	1992
	2005
23	1986
21	1997
	2006
20	1993
19	1980
18	1985



The 1990 Penn State squad swept a then-NCAA-record 40 matches and finished 44-1 overall.



ALL-TIME SERIES RECORDS

OPPONENT	RECORD	LAST WIN/LOSS
AKRON	5-0	2003/-
09/02/88	15-4, 15-4, 15-3	W H
10/02/90	15-1, 15-7, 15-9	W A
09/03/99	15-4, 15-3, 15-1	W H
08/31/02	30-25, 30-26, 29-31, 30-27	W H
09/06/03	30-26, 30-21, 30-22	W A
ALABAMA	2-0	2009/-
09/21/96	15-2, 15-2, 15-5	W H
08/29/09	25-13, 25-10, 25-14	W N
ALA.-BIRMINGHAM	1-0	1988/-
10/22/88	15-4, 15-5, 15-3	W N
ALBANY	1-0	2007/-
12/01/07	30-15, 30-9, 30-19	W H
AMERICAN	6-0	2004/-
10/22/77	15-6, 15-8	W N
10/26/79	15-5, 15-8	W N
09/03/94	15-10, 15-6, 15-1	W H
09/19/98	15-13, 15-4, 15-9	W H
09/06/03	30-19, 30-25, 30-24	W N
12/03/04	30-18, 30-18, 35-33	W H
ARIZONA	2-1	1991/1987
09/26/87	5-15, 8-15, 10-15	L A
08/31/91	12-15, 15-7, 15-13, 15-11	W N
09/01/91	15-0, 15-8, 15-10	W N
ARKANSAS	1-0	2000/-
09/01/00	15-3, 15-9, 15-12	W N
ARMY	4-0	2002/-
09/01/90	15-5, 15-4, 15-2	W H
09/14/91	15-5, 15-5, 15-3	W H
09/12/92	15-4, 15-1, 15-0	W H
09/14/02	30-12, 30-15, 30-17	W H
BALL STATE	2-0	1994/-
09/24/94	15-7, 6-15, 15-7, 15-7	W A
12/03/94	15-8, 15-5, 18-16	W H
BAYLOR	2-0	1999/-
09/20/96	15-5, 15-5, 15-11	W H
12/04/99	15-2, 15-6, 15-10	W H
BINGHAMTON	3-0	2012/-
12/02/05	30-15, 30-8, 30-10	W H
12/04/09	25-9, 25-13, 25-14	W H
11/30/12	25-11, 25-3, 25-9	W H
Bowling Green	1-0	2012/-
12/01/12	25-15, 25-12, 25-15	W H
BRADLEY	1-0	1999/-
09/04/99	15-3, 15-2, 15-1	W H
BRIDGEPORT	1-0	1976/-
10/23/76	15-10, 15-3	W N
BRIGHAM YOUNG	6-4	2007/2003
09/20/83	10-15, 10-15, 15-12, 5-15	L A
09/24/83	12-15, 9-15, 7-15	L A
09/29/84	7-15, 13-15, 11-15	L A
12/16/93	15-13, 6-15, 16-14, 15-12	W N
08/22/97	15-8, 15-5, 12-15, 15-13	W N
12/13/97	15-0, 15-12, 15-10	W H
12/12/98	18-16, 15-2, 15-10	W H
09/13/03	31-21, 27-30, 23-30, 30-26, 13-15	L A
09/04/04	30-26, 27-30, 30-17, 30-11	W H
12/08/07	30-23, 30-15, 30-18	W H

OPPONENT	RECORD	LAST WIN/LOSS
BYU-HAWAII	1-0	1992/-
09/18/92	15-4, 15-2, 15-2	W H
BROCKPORT	0-1	-1977
11/19/77	6-15, 13-15	L N
BROOKLYN	1-0	1977/-
10/08/77	won by default	W N
BROWN	2-0	2003/-
10/05/84	15-2, 15-0	W N
09/20/03	30-18, 30-15, 30-20	W H
BUCKNELL	8-0	2000/-
10/09/76	15-6, 11-15, 7-15, 15-3, 15-0	W N
09/22/77	15-5, 15-10, 15-1	W H
11/01/77	16-14, 15-6	W A
11/01/78	15-2, 15-6	W H
10/28/79	15-5, 15-4, 15-0	W A
09/15/98	15-0, 15-2, 15-0	W H
12/04/98	15-5, 15-1, 15-5	W H
09/06/00	15-0, 15-3, 15-12	W H
BUFFALO	3-0	2009/-
09/30/77	15-11, 15-6	W N
09/28/79	15-3, 15-13	W N
09/04/09	25-9, 25-6, 25-7	W H
CALIFORNIA	4-0	2010/-
12/13/07	30-28, 30-25, 30-16	W N
12/13/08	25-21, 25-21, 25-17	W H
12/12/09	25-18, 25-17, 25-22	W N
12/18/10	25-20, 27-25, 25-20	W N
CAL POLY SLO	2-0	2007/-
09/22/90	15-2, 15-0, 15-7	W N
08/31/07	30-24, 30-27, 26-30, 27-30, 15-7	W N
CAL STATE-IRVINE	1-0	1986/-
09/06/86	15-5, 15-12, 15-5	W N
CAL ST. NORTHRIDGE	1-0	1995/-
08/26/95	15-5, 15-9, 15-1	W N
UC SANTA BARBARA	0-1	-/1986
09/18/86	1-15, 7-15, 13-15	L H
CAMPBELL	1-0	2010/-
08/28/10	25-15, 25-9, 25-16	W N
CARLETON (EXHIB.)	1-0	1984/-
11/11/84	15-0, 15-2, 15-5	W H
CENTRAL MICHIGAN	4-0	1994/-
09/11/87	18-16, 15-3, 13-15, 15-13	W N
10/03/87	15-10, 15-10, 15-6	W H
11/11/89	15-7, 15-5, 15-12	W H
09/02/94	15-6, 15-8, 15-9	W H
CINCINNATI	5-0	2003/-
12/06/81	15-8, 15-6, 15-2	W H
11/15/85	15-3, 15-0, 15-1	W N
11/07/87	8-15, 15-4, 15-8, 15-6	W N
09/01/89	15-5, 16-14, 15-3	W H
09/20/03	30-27, 25-30, 30-27, 30-18	W H
CLARION	2-0	1979/-
10/11/78	15-9, 15-6, 15-6	W H
11/03/79	15-13, 15-4	W A
CLEMSON	2-0	1998/-
10/23/82	15-8, 15-5	W N
12/05/98	15-2, 15-11, 15-5	W H

OPPONENT	RECORD	LAST WIN/LOSS
CLEVELAND STATE	3-1	1987/1977
09/30/77	8-15, 13-15, 8-15	L N
09/30/83	15-2, 15-11, 15-2	W H
11/10/84	15-5, 15-1, 15-8	W H
11/14/87	15-3, 15-2, 15-0	W H
COLGATE	3-0	2010/-
09/21/79	15-7, 15-4	W N
09/08/07	30-10, 30-13, 30-14	W H
09/04/10	25-14, 25-15, 25-15	W H
COLL. OF CHARLESTON	1-0	2009/-
09/12/09	25-18, 25-10, 25-13	W N
COLORADO	5-1	2003/1989
09/09/89	15-10, 13-15, 1-15, 15-8, 3-15	L N
09/08/90	15-7, 15-4, 15-6	W H
10/06/90	15-7, 13-15, 15-10, 15-8	W N
12/07/91	8-15, 10-15, 15-11	W H
12/09/93	9-15, 16-14, 16-18, 15-18, 15-7	W N
08/29/03	26-30, 30-22, 30-27, 30-25	W N
COLORADO STATE	3-0	2000/-
12/12/80	15-7, 15-8	W N
09/27/86	15-13, 8-15, 15-5, 12-15, 15-10	W N
12/07/00	9-15, 15-11, 15-12, 15-7	W N
CONNECTICUT	7-1	1997/1977
10/21/77	15-12, 3-15, 10-15	L N
10/01/89	15-4, 15-4, 15-7	W A
11/02/90	15-4, 15-3, 15-0	W H
09/18/93	15-3, 15-3, 15-8	W H
09/17/94	15-0, 15-4, 15-10	W H
09/16/95	15-0, 15-0, 15-9	W H
09/06/96	15-2, 15-12, 15-4	W H
09/05/97	15-5, 15-2, 15-4	W A
CORTLAND	1-3	1979/1978
10/28/77	15-17, 3-15	L N
11/19/77	15-9, 6-15, 11-15	L N
09/30/78	12-15, 15-4, 10-15	L N
10/06/79	15-2, 15-6	W N
DELAWARE	3-0	2011/-
10/20/79	15-3, 15-12	W A
10/09/81	15-6, 15-7	W N
12/03/11	25-12, 25-9, 25-18	W H
DELAWARE STATE	1-0	2007/-
09/15/07	30-12, 30-10, 30-17	W N
DEPAUL	1-0	2012/-
09/07/12	25-17, 25-12, 25-17	W N
DUKE	10-0	2010/-
11/02/85	11-15, 15-10, 3-15, 15-10, 15-10	W N
09/26/86	9-15, 15-11, 15-11, 15-10	W A
10/20/87	15-7, 15-4, 15-7	W H
11/12/88	15-7, 15-11, 15-7	W N
11/04/89	15-13, 15-12, 15-12	W A
10/16/90	15-5, 15-9, 15-1	W H
10/17/95	15-9, 15-5, 15-9	W H
09/02/06	30-18, 30-18, 30-22	W H
09/12/09	25-21, 25-17, 25-15	W A
12/11/10	25-19, 25-18, 23-25, 25-17	W H
DUQUESNE	9-1	2012/1976
11/09/76	14-16, 15-12, 8-15	L A
11/11/77	12-15, 15-3, 15-3	W H
10/18/86	15-0, 15-2, 15-4	W H
10/17/87	15-1, 15-2, 10-15, 15-3	W A
09/03/88	15-1, 15-1, 15-7	W H
10/30/88	15-0, 15-2, 15-2	W A

ALL-TIME SERIES RECORDS



OPPONENT RECORD LAST WIN/LOSS

OPPONENT	RECORD	LAST WIN/LOSS
DUQUESNE CONT'D		
10/22/89	15-0, 15-4, 15-0	W H
10/13/90	15-1, 15-5, 15-11	W A
08/29/97	5-3, 15-2, 15-0	W H
09/15/12	25-16, 25-16, 25-16	W H

EAST CAROLINA 2-0 1981/-

10/24/80	15-4, 15-12	W N
10/23/81	15-5, 15-12	W N

EAST STROUDSBURG 4-5 1980/1977

09/21/96	15-2, 15-2, 15-5	W H
10/22/76	7-15, 8-15	L N
11/13/76	5-15, 14-16	L H
10/07/77	11-15, 14-16	L N
10/12/77	12-15, 15-3, 10-15	L A
10/28/77	7-15, 15-11, 16-14	W N
11/12/77	6-15, 10-15	L H
10/03/78	11-15, 15-6, 15-8	W A
10/02/79	15-2, 11-15, 15-2, 15-12	W N
09/30/80	15-9, 15-4, 16-14	W H

EASTERN ILLINOIS 3-0 2012/-

09/11/86	15-11, 15-9, 15-8	W A
09/13/90	15-6, 15-2, 15-9	W H
09/15/12	25-14, 25-14, 25-16	W H

EASTERN KENTUCKY 5-1 2006/1985

09/12/81	15-11, 15-6	W N
10/21/83	15-7, 15-7, 15-10	W A
11/16/85	7-15, 11-15, 15-12, 17-19	L N
10/22/88	15-3, 15-1, 15-9	W N
09/16/00	15-6, 15-0, 15-5	W H
09/01/06	30-23, 30-16, 30-28	W H

E. WASHINGTON 1-0 2004/-

09/11/04	30-22, 30-26, 30-14	W N
----------	---------------------	-----

EDINBORO 3-4 1982/1978

10/30/76	6-15, 13-15	L H
11/13/76	3-15, 8-15	L H
11/18/77	15-11, 10-15, 6-15	L N
10/07/78	15-5, 15-3	W N
11/04/78	15-8, 10-15, 15-8, 4-15, 11-15	L A
09/12/81	15-1, 15-3	W N
10/30/82	15-1, 15-3, 15-2	W H

FAIRFIELD 3-0 2002/-

09/16/00	15-5, 15-13, 15-7	W H
11/30/01	30-21, 30-24, 30-24	W H
09/08/02	30-19, 30-17, 30-12	W A

FAIRLEIGH DICKINSON 4-0 1982/-

10/09/80	15-1, 15-5	W H
09/19/81	15-0, 15-1, 15-8	W H
10/23/81	15-4, 15-4	W N
10/30/82	15-1, 15-4, 15-4	W H

FLORIDA 7-3 2010/2003

11/08/86	15-12, 12-15, 15-4, 15-12	W A
09/09/88	16-18, 8-15, 16-14, 15-13, 15-11	W A
09/21/89	15-12, 15-9, 15-9	W H
12/18/97	15-11, 15-12, 15-13	W N
08/27/99	12-15, 15-8, 10-15, 15-10, 12-15	L N
09/26/00	15-7, 8-15, 15-5, 16-14	W A
09/20/02	30-32, 30-20, 30-32, 30-28, 13-15	L N
12/13/03	21-30, 24-30, 16-30	L A
12/11/09	25-12, 25-18, 25-21	W A
09/10/10	20-25, 25-21, 25-14, 25-23	W A

FIU 1-0 1981/-

10/10/81	15-9, 15-11	W N
----------	-------------	-----

OPPONENT RECORD LAST WIN/LOSS

OPPONENT	RECORD	LAST WIN/LOSS
FLORIDA GULF COAST 1-0		
09/17/11	20-25, 25-11, 25-17, 25-11	W H

FLORIDA STATE 2-1 1994/1983

09/17/83	12-15, 7-15, 15-13, 6-15	L N
09/10/88	13-15, 15-13, 15-8, 15-5	W N
09/10/94	15-4, 15-3, 15-10	W A

FRANKLIN & MARSHALL 1-0 1976/-

09/25/76	15-9, 15-8	W A
----------	------------	-----

GEORGE MASON 9-0 2001/-

10/15/83	15-4, 15-6, 15-6	W H
10/19/84	15-5, 15-6, 15-8	W H
10/26/85	15-8, 15-5, 15-5	W H
10/05/86	15-6, 15-7, 15-6	W A
09/05/87	15-4, 15-6, 15-6	W H
09/03/88	15-3, 15-2, 15-3	W H
10/08/89	15-3, 15-9, 15-6	W A
10/06/95	11-15, 15-4, 15-8, 15-2	W H
09/07/01	26-30, 30-24, 30-23, 30-14	W H

GEORGE WASHINGTON 21-2 2010/1980

09/22/77	15-13, 15-13, 9-15, 2-15, 12-15	L H
09/22/78	3-15, 15-8, 15-9	W A
10/05/79	15-5, 15-7	W N
10/10/80	15-3, 15-0	W H
10/17/80	15-7, 15-11	W N
11/07/80	10-15, 13-15, 15-5, 15-7, 11-15	L N
11/21/80	15-6, 15-11	W N
10/17/81	15-2, 15-8	W N
10/24/81	15-6, 15-2	W N
11/18/83	15-6, 15-8, 15-4	W A
10/26/84	15-4, 15-4, 15-4	W A
10/04/85	15-4, 15-3, 15-1	W H
11/23/85	15-10, 15-4, 15-5	W N
10/04/86	15-9, 16-14, 15-7	W A
11/22/86	15-3, 15-4, 15-5	W N
10/02/87	15-2, 15-8, 15-6	W H
10/14/88	15-3, 13-15, 15-6, 15-10	W H
10/06/89	15-3, 15-0, 15-11	W A
10/27/90	15-9, 15-3, 15-5	W H
11/17/90	15-2, 15-1, 15-5	W N
09/20/91	15-3, 15-3, 15-6	W H
09/06/08	25-18, 25-15, 25-11	W H
09/17/10	25-12, 25-5, 25-13	W H

GEORGETOWN 22-5 1991/1979

10/23/76	13-15, 16-14, 14-16	L N
09/30/78	12-15, 10-15	L N
10/28/78	9-15, 12-15	L N
09/29/79	17-15	W N
10/06/79	6-15, 7-15	L N
10/19/79	9-15, 15-7, 15-7	W N
10/20/79	15-13, 15-1	W N
11/16/79	15-6, 8-15, 15-3	W N
11/17/79	13-15, 15-13, 12-15	L N
09/19/80	8-15, 15-7, 15-4	W N
10/03/80	16-14, 15-5, 9-15, 15-13	W H
10/04/80	15-9, 15-13	W H
10/04/80	15-4, 3-15, 15-3	W H
10/18/80	15-13, 15-11	W N
10/21/80	15-1, 15-12, 6-15, 15-12	W A
10/24/80	15-6, 13-15, 15-8	W N
11/08/80	15-13, 15-3, 15-7	W A
11/20/80	11-15, 15-1, 15-7	W N
11/21/80	15-8, 10-15, 15-5, 15-6	W N
09/18/81	15-2, 15-5, 15-3	W H
09/19/81	15-3, 15-2, 15-8	W H
10/24/81	15-8, 15-1	W N
10/18/85	15-11, 15-1, 15-4	W N
11/09/85	15-6, 15-11, 15-11	W A
10/13/89	15-1, 15-2, 15-3	W H

OPPONENT RECORD LAST WIN/LOSS

OPPONENT	RECORD	LAST WIN/LOSS
GEORGETOWN CONT'D		
09/08/90	15-2, 15-1, 15-10	W H
09/13/91	15-9, 15-2, 15-8	W H

GEORGIA 0-1 -/1986

11/08/86	15-9, 12-15, 10-15, 15-12, 10-15	L A
----------	----------------------------------	-----

GEORGIA TECH 3-0 1996/-

09/11/93	15-12, 15-8, 19-17	W N
12/03/95	15-8, 15-5, 15-5	W H
12/08/96	15-7, 15-10, 15-13	W H

GROVE CITY 1-0 1979/-

11/03/79	15-12, 15-12	W N
----------	--------------	-----

HAWAII 5-0 2009/-

09/10/93	15-12, 15-13, 15-8	W A
08/27/05	30-27, 30-26, 30-18	W N
09/02/05	22-30, 17-30, 30-27, 30-18, 15-11	W A
08/29/08	25-21, 25-19, 25-19	W A
12/18/09	23-25, 25-18, 25-15, 25-18	W N

HOFSTRA 7-0 2006/-

10/09/81	15-4, 15-9	W N
10/16/83	15-1, 15-5, 15-1	W H
09/21/85	15-1, 15-4, 15-7	W N
10/11/86	15-6, 15-4, 15-9	W H
10/10/87	15-1, 15-4, 15-4	W N
10/20/90	15-11, 12-15, 15-11, 15-11	W A
12/02/06	30-20, 30-12, 30-19	W H

HOUSTON 2-2 1987/1982

12/11/80	10-15, 4-15	L N
10/02/82	15-8, 17-15, 2-15, 12-15, 14-16	L A
09/22/83	17-15, 15-8	W N
10/17/87	15-6, 12-15, 13-15, 15-8, 15-7	W N

HOWARD 1-0 1979/-

09/28/79	15-5, 15-4	W N
----------	------------	-----

ILLINOIS 39-8 2012/2011

10/31/81	15-7, 15-1, 15-7	W H
10/09/83	15-5, 15-2, 16-14	W N
12/01/89	5-15, 9-15, 2-15	L A
10/04/91	15-4, 15-13, 7-15, 9-15, 16-18	L A
11/02/91	15-0, 15-3, 15-12	W H
09/26/92	15-6, 10-15, 9-15, 15-4, 16-14	W H
11/27/92	9-15, 6-15, 12-15	L A
10/15/93	15-10, 15-12, 15-9	W A
11/13/93	15-4, 15-10, 15-3	W H
10/21/94	15-3, 15-6, 15-11	W H
11/19/94	15-9, 15-10, 15-1	W A
09/23/95	15-10, 13-15, 12-15, 15-11, 15-13	W A
11/24/95	15-17, 13-15, 15-9, 15-3, 11-15	L H
10/26/96	15-11, 15-7, 15-13	W H
11/22/96	15-7, 11-9, 10-14, 17-8	W A
10/03/97	15-9, 15-5, 15-2	W H
11/01/97	13-15, 15-7, 18-16, 15-13	W A
09/12/98	15-6, 15-6, 15-7	W N
10/02/98	15-6, 15-7, 15-17, 8-15, 15-12	W A
10/31/98	15-6, 15-9, 15-2	W H
10/01/99	15-2, 15-5, 15-7	W H
11/06/99	15-6, 15-13, 6-15, 15-8	W A
10/14/00	15-9, 15-6, 15-1	W H
11/24/00	15-13, 15-5, 15-7	W A
09/22/01	30-22, 30-21, 30-21	W H
11/09/01	30-17, 30-25, 30-32, 28-30, 15-17	L A
10/04/02	34-32, 30-28, 30-24	W A
11/09/02	30-27, 30-16, 30-22	W H
10/10/03	30-27, 19-30, 20-30, 26-30	L A
11/01/03	30-22, 30-23, 30-21	W H
10/22/04	30-18, 30-24, 30-32, 30-15	W A



ALL-TIME SERIES RECORDS

OPPONENT RECORD LAST WIN/LOSS

ILLINOIS CONT'D

11/20/04	30-21, 30-28, 30-19	W H
09/23/05	31-29, 30-19, 30-21	W H
11/12/05	30-12, 30-11, 30-15	W A
10/15/06	34-32, 30-23, 32-30	W A
11/24/06	30-22, 30-23, 30-13	W H
10/19/07	30-28, 30-25, 19-30, 28-30, 15-10	W A
11/17/07	30-27, 30-22, 30-18	W H
09/26/08	25-1, 625-19, 25-12	W H
11/14/08	25-23, 25-17, 25-13	W A
10/23/09	25-19, 25-13, 25-17	W H
11/21/09	25-22, 25-16, 26-24	W A
09/24/10	25-17, 14-25, 19-25, 25-14, 15-17	L A
11/13/10	25-18, 25-16, 25-18	W H
10/08/11	25-21, 21-25, 25-23, 21-25, 12-15	L H
11/11/11	21-25, 23-25, 26-28	L A
10/06/12	23-25, 25-18, 25-21, 24-26, 18-16	W A
11/08/12	25-17, 25-17, 25-14	W H

ILLINOIS-CHICAGO 6-0 2012/-

10/29/82	15-13, 15-9, 15-8	W H
11/10/88	15-8, 15-9, 15-4	W A
10/14/89	15-4, 15-6, 15-1	W H
09/04/98	15-4, 15-1, 15-2	W H
09/12/08	25-9, 25-18, 25-20	W A
09/09/12	25-17, 25-18, 25-17	W N

ILLINOIS STATE 2-2 2008/1985

10/03/81	9-15, 15-4, 13-15	L N
09/28/85	10-15, 10-15, 15-4, 13-15	L N
10/16/93	15-7, 15-4, 17-15	W A
09/13/08	25-12, 25-17, 25-22	W N

IMMACULATA 0-1 -/1976

10/22/76	3-15, 7-15	L N
----------	------------	-----

INDIANA 45-1 2011/2010

11/06/82	15-9, 15-11, 15-2	W N
09/02/89	15-6, 15-10, 15-8	W H
09/27/91	15-1, 15-5, 8-15, 15-11	W H
11/30/91	15-12, 15-2, 15-0	W A
10/02/92	15-6, 15-5, 15-3	W A
10/31/92	15-7, 15-3, 15-5	W H
10/09/93	15-4, 15-9, 15-5	W H
11/05/93	15-6, 15-7, 15-9	W A
09/23/94	18-16, 16-14, 9-15, 15-7	W A
11/26/94	15-4, 15-4, 15-11	W H
09/22/95	15-0, 15-8, 15-10	W A
11/25/95	17-15, 15-6, 15-7	W H
10/05/96	15-2, 15-11, 15-8	W H
11/01/96	15-6, 15-10, 15-13	W A
10/22/97	15-3, 15-4, 12-15, 15-6	W A
11/26/97	15-9, 15-5, 15-7	W H
10/23/98	15-9, 15-6, 15-6	W A
11/28/98	15-5, 15-6, 15-10	W H
10/02/99	15-6, 15-9, 15-10	W H
11/05/99	15-6, 15-2, 15-2	W A
10/18/00	15-7, 15-10, 15-9	W H
11/15/00	15-5, 15-11, 15-12	W A
09/21/01	30-28, 24-30, 30-19, 30-20	W H
11/10/01	34-32, 24-30, 30-22, 30-25	W A
09/27/02	30-22, 30-21, 33-31	W H
11/16/02	30-25, 30-25, 30-25	W A
10/04/03	30-20, 30-17, 30-15	W H
11/07/03	30-16, 30-15, 30-28	W A
10/09/04	30-15, 30-24, 30-15	W A
10/29/04	30-18, 30-21, 30-27	W H
10/01/05	30-24, 30-10, 30-18	W H
11/04/05	30-19, 30-16, 30-13	W A
09/29/06	30-19, 30-23, 30-22	W A
11/04/06	30-18, 30-15, 30-17	W H
09/28/07	30-19, 30-22, 30-22	W A
11/03/07	30-14, 30-16, 30-23	W H
10/01/08	25-17, 25-18, 25-19	W A

OPPONENT RECORD LAST WIN/LOSS

INDIANA CONT'D

11/05/08	25-13, 25-14, 25-22	W H
10/23/09	25-19, 25-13, 25-17	W H
11/21/09	25-22, 25-16, 26-24	W A
10/09/10	19-25, 25-27, 25-18, 24-26	L A
10/29/10	25-17, 25-18, 25-22	W H
10/15/11	25-18, 25-16, 25-21	W A
11/18/11	25-14, 25-23, 25-12	W H
10/13/12	22-25, 25-19, 25-16, 25-21	W H
11/16/12	25-12, 25-18, 25-22	W A

INDIANA (PA.) 5-1 1979/1976

09/11/04	30-22, 30-26, 30-14	W N
----------	---------------------	-----

IOWA 44-0 2012/-

10/18/91	15-5, 15-4, 15-10	W A
11/16/91	15-6, 15-7, 15-5	W H
10/24/92	15-2, 15-9, 15-12	W A
11/20/92	15-10, 15-12, 15-2	W H
09/25/93	15-4, 15-1, 15-4	W H
11/26/93	15-6, 15-8, 15-12	W A
09/30/94	15-8, 15-12, 15-3	W A
10/29/94	15-7, 15-11, 15-8	W H
10/07/95	16-18, 15-12, 15-4, 15-6	W H
11/03/95	15-9, 15-4, 15-9	W A
10/25/96	15-4, 15-2, 15-5	W H
11/23/96	11-15, 15-6, 15-9, 15-4	W A
10/10/97	15-9, 15-7, 15-7	W H
11/08/97	15-6, 15-6, 15-10	W A
10/09/98	15-4, 15-6, 15-4	W H
11/07/98	15-13, 15-2, 15-3	W A
10/22/99	15-3, 15-5, 15-4	W H
11/20/99	15-2, 15-9, 15-5	W A
09/30/00	15-7, 15-13, 13-15, 15-8	W H
11/03/00	15-13, 15-17, 12-15, 15-8, 16-14	W A
10/13/01	30-15, 30-18, 31-29	W H
11/23/01	30-21, 30-28, 30-16	W A
10/18/02	30-23, 32-30, 30-25	W A
11/30/02	30-19, 30-14, 30-16	W H
10/17/03	30-14, 30-23, 30-19	W H
11/29/03	30-16, 27-30, 30-19, 30-20	W A
10/01/04	30-15, 30-17, 30-18	W H
11/15/04	30-23, 30-17, 30-19	W A
10/21/05	30-15, 30-21, 30-23	W A
11/19/05	30-14, 30-24, 30-16	W H
09/22/06	30-25, 30-18, 30-26	W A
11/11/06	30-17, 30-18, 30-20	W H
10/05/07	30-23, 30-15, 30-24	W H
10/27/07	30-15, 30-23, 30-25	W A
10/10/08	25-20, 25-18, 25-20	W A
11/01/08	25-16, 25-13, 25-15	W H
10/02/09	25-16, 25-10, 24-26, 25-18	W H
11/07/09	25-17, 25-22, 25-13	W A
10/16/10	25-16, 25-22, 25-19	W H
11/26/10	25-18, 25-13, 25-20	W A
09/24/11	25-23, 25-23, 25-14	W A
10/28/11	25-23, 18-25, 25-16, 25-20	W H
09/22/12	25-20, 25-21, 27-29, 25-14	W H
10/24/12	25-15, 25-19, 25-15	W A

IOWA STATE 1-0 1995/-

09/08/95	15-5, 15-7, 15-6	W N
----------	------------------	-----

JACKSONVILLE 1-0 1986/-

11/07/86	15-2, 15-2, 15-7	W A
----------	------------------	-----

JAMES MADISON 5-0 2000/-

10/28/77	12-15, 15-4, 15-11	W N
10/20/79	15-3, 15-8	W N
10/30/82	15-0, 15-3, 15-7	W H
09/09/00	15-1, 15-1, 15-0	W H
12/01/00	15-12, 15-11, 15-7	W H

OPPONENT RECORD LAST WIN/LOSS

KANSAS STATE 2-0 2003/-

09/11/99	15-5, 15-9, 15-10	W H
12/12/03	12-30, 30-27, 30-21, 31-29	W N

KEAN COLLEGE 1-0-1 1978/-

09/24/76	7-15, 15-12	T N
09/29/78	15-2, 15-4	W N

KENT STATE 6-0 1994/-

09/19/81	15-2, 15-12, 15-9	W H
09/18/82	15-5, 15-0, 15-4	W H
10/29/88	15-6, 15-11, 15-4	W N
10/13/90	15-3, 15-0, 15-3	W A
09/11/92	15-6, 15-7, 15-5	W H
09/16/94	15-0, 15-3, 15-3	W H

KENTUCKY 6-1 2012/1983

10/16/82	10-15, 17-15, 15-10, 10-15, 15-3	W N
10/23/83	5-15, 8-15, 14-16	L A
09/15/84	15-10, 16-14, 15-10	W N
11/10/84	15-13, 6-15, 15-5, 12-15, 15-5	W H
11/16/85	15-5, 15-3, 15-12	W A
10/18/86	15-11, 15-8, 13-15, 15-9	W H
12/07/12	25-18, 25-21, 25-12	W N

LAMAR 1-0 1982/-

09/30/82	15-11, 15-12, 15-6	W A
----------	--------------------	-----

LAURENTIAN 1-0 1980/-

10/08/80	15-2, 15-1, 15-11	W H
----------	-------------------	-----

LAURIER (EXHIB.) 1-0 1985/-

10/26/85	15-1, 15-3, 15-1	W H
----------	------------------	-----

LEHIGH 5-0 2006/-

09/03/89	15-0, 15-0, 15-7	W H
09/02/90	15-1, 15-0, 15-5	W H
09/18/93	15-5, 15-3, 15-3	W H
09/15/95	15-2, 15-4, 15-3	W H
09/16/06	30-13, 30-9, 30-19	W H

LIBERTY 3-0 2011/-

10/28/89	15-2, 15-9, 15-1	W H
11/03/90	15-5, 15-7, 15-4	W H
12/02/11	25-16, 25-16, 25-16	W H

LONG BEACH STATE 2-2 1990/1998

09/23/83	15-11, 15-9	W N
10/05/90	15-6, 15-4, 15-12	W N
12/18/93	13-15, 15-12, 11-15, 14-16	L N
12/19/98	3-15, 10-15, 15-3, 16-14, 12-15	L N

LONG ISLAND 5-0 2011/-

12/03/05	30-11, 30-27, 30-8	W H
12/01/06	30-16, 30-27, 30-15	W H
09/05/08	25-8, 25-16, 25-9	W H
12/05/08	25-14, 25-15, 25-15	W H
09/16/11	29-27, 25-8, 25-13	W H

LOUISIANA STATE 9-2 2006/1992

11/25/82	16-14, 10-15, 8-15, 15-12, 15-7	W N
10/08/83	17-15, 13-15, 15-6, 15-10	W A
09/14/85	15-9, 15-1, 14-16, 15-13	W H
11/28/87	15-9, 13-15, 15-10, 4-15, 14-16	L A
10/14/89	17-15, 15-9, 15-8	W H
09/22/90	8-15, 15-12, 15-11, 15-10	W A
09/05/92	10-15, 8-15, 14-16	L A
09/10/94	15-3, 15-9, 15-4	W N
09/01/95	15-10, 15-2, 15-9	W H
09/01/96	15-3, 15-7, 15-6	W A
08/26/06	30-32, 24-30, 30-23, 30-23, 15-6	W A

ALL-TIME SERIES RECORDS



LOUISVILLE **RECORD 6-1** **LAST WIN/LOSS 2012/1983**

10/09/82	15-11, 15-11, 15-9	W N
09/16/83	15-6, 15-6, 14-16, 11-15, 11-15	L N
09/15/84	11-15, 15-13, 15-5, 17-15	W A
11/15/86	15-8, 15-0, 15-10	W H
12/11/98	15-5, 15-8, 15-2	W H
09/13/08	25-16, 25-19, 25-20	W N
08/25/12	25-20, 25-17, 25-18	W A

LOYOLA (MD.) **3-0** **2009/-**

09/12/81	15-8, 15-8	W N
09/01/01	30-13, 30-14, 30-16	W H
09/11/09	25-9, 25-14 25-7	W N

MAINE **1-0** **2003/-**

08/30/03	30-15, 30-14, 30-11	W A
----------	---------------------	-----

MANSFIELD **2-0** **1978/-**

11/01/77	15-12, 17-15	W N
11/01/78	15-8, 15-13	W H

MARSHALL **1-0** **2005/-**

09/17/05	30-19, 30-25, 30-13	W H
----------	---------------------	-----

MARYLAND **18-5-1** **2004/1979**

10/22/76	15-17, 7-15	L N
09/30/77	3-15, 11-15	L N
10/21/77	9-15, 15-7, 15-9	W N
09/29/78	4-15, 15-4	T N
10/06/78	7-15, 9-15	L N
10/27/78	10-15, 8-15	L A
11/10/78	15-13, 16-14	W N
11/17/78	15-13, 16-14	W N
10/27/79	15-11, 11-15, 11-15	L A
10/10/80	15-6, 15-10	W H
11/08/80	15-5, 15-8, 15-12	W N
10/09/81	15-2, 15-8	W N
10/10/81	15-1, 15-6	W N
10/01/83	15-2, 15-5, 9-15, 15-2	W H
10/05/84	15-6, 15-2	W N
10/27/84	15-7, 15-2, 15-7	W N
10/27/85	15-0, 15-4, 15-8	W H
10/03/86	15-9, 16-14, 15-7	W A
11/14/86	15-3, 15-13, 15-12	W H
09/24/88	15-8, 15-9, 15-2	W H
10/07/89	15-2, 15-5, 16-14	W A
09/07/90	15-10, 15-6, 15-3	W H
09/04/99	15-5, 15-5, 15-4	W H
12/04/04	34-32, 30-27, 31-29	W H

UMBC **2-0** **2004/-**

10/16/81	15-1, 15-4	W N
09/17/04	30-14, 30-12, 30-12	W H

MASSACHUSETTS **8-0** **1997/-**

10/25/86	15-10, 15-4, 15-7	W A
10/23/87	15-4, 15-2, 15-3	W H
11/21/87	15-6, 15-2, 15-6	W N
10/08/88	15-3, 15-4, 15-3	W H
09/29/89	15-0, 15-2, 15-2	W A
10/26/90	15-8, 15-1, 15-2	W H
09/07/96	15-8, 15-9, 15-4	W H
09/13/97	15-3, 15-0, 15-9	W H

MEMPHIS (STATE) **2-0** **1996/-**

09/24/88	17-15, 15-4, 15-5	W H
09/01/96	15-6, 15-3, 15-1	W N

MIAMI (OHIO) **RECORD 5-0** **LAST WIN/LOSS 2011/-**

08/31/90	15-9, 15-7, 15-6	W H
08/31/91	15-9, 11-15, 15-9, 15-6	W N
09/16/06	30-21, 30-17, 30-12	W H
08/28/09	25-15, 25-12, 25-9	W N
09/02/11	25-20, 25-18, 25-21	W N

MICHIGAN **42-3** **2012/2002**

11/07/81	15-8, 15-3	W N
09/16/88	15-5, 15-4, 16-14	W H
10/11/91	15-8, 15-5, 15-3	W H
11/09/91	115-4, 15-10, 15-10	W A
10/10/92	15-4, 15-10, 15-7	W H
11/06/92	15-11, 15-2, 15-10	W A
10/23/93	15-8, 15-9, 15-7	W A
11/19/93	15-5, 15-4, 17-15	W H
10/08/94	15-6, 15-4, 15-7	W H
11/04/94	15-11, 15-8, 15-0	W A
10/20/95	15-4, 15-5, 15-2	W H
11/18/95	12-15, 15-10, 15-13, 5-15, 13-15	L A
10/19/96	15-5, 15-1, 15-9	W H
11/15/96	15-6, 15-4, 15-11	W A
10/17/97	15-5, 15-7, 15-7	W A
11/22/97	15-6, 15-8, 15-8	W H
10/16/98	15-0, 15-5, 15-4	W H
11/21/98	15-7, 15-2, 15-3	W A
09/25/99	15-2, 15-5, 15-3	W A
11/12/99	15-2, 15-11, 15-6	W H
10/07/00	15-17, 12-15, 15-3, 15-13, 15-10	W A
10/27/00	15-6, 15-10, 15-10	W H
10/20/01	18-30, 28-30, 27-30	L A
11/16/01	23-30, 30-22, 26-30, 30-25, 15-9	W H
10/11/02	30-21, 30-21, 30-24	W H
11/02/02	29-31, 30-28, 20-30, 30-15, 10-15	L A
09/27/03	31-29, 31-33, 32-30, 26-30, 15-12	W A
11/14/03	30-19, 24-30, 30-27, 30-18	W H
10/15/04	30-23, 30-21, 30-14	W H
11/27/04	30-26, 31-29, 30-23	W A
10/14/05	30-23, 30-15, 30-23	W H
11/26/05	30-21, 30-13, 30-27	W A
10/20/06	24-30, 30-27, 30-25, 30-26	W H
11/18/06	30-27, 34-32, 30-14	W A
10/12/07	30-16, 30-28, 30-22	W H
11/24/07	30-21, 30-22, 30-32, 30-21	W A
12/07/07	30-15, 30-18, 30-18	W H
10/17/08	25-18, 25-15, 25-20	W H
11/29/08	25-22, 25-18, 25-13	W A
10/16/09	24-26, 25-8, 23-25, 25-21, 15-12	W A
11/28/09	25-21, 25-13, 25-23	W H
10/02/10	25-20, 25-22, 25-20	W H
11/05/10	25-17, 25-22, 25-21	W A
10/22/11	25-22, 25-21, 25-23	W H
10/20/12	25-19, 25-18, 21-25, 22-25, 15-10	W A

MICHIGAN STATE **37-6** **2012/2002**

09/13/85	15-9, 15-12, 15-3	W H
10/12/91	15-8, 15-6, 15-2	W H
11/08/91	17-15, 15-1, 15-17	W A
10/09/92	15-3, 15-4, 15-1	W H
11/07/92	15-8, 15-7, 15-5	W A
10/22/93	15-4, 15-9, 15-8	W A
11/20/93	15-1, 15-1, 15-2	W H
10/07/94	10-15, 15-5, 15-10, 15-2	W H
11/05/94	14-16, 15-5, 16-18, 16-14, 14-16	L A
10/21/95	16-14, 6-15, 10-15, 15-13, 14-16	L H
11/17/95	14-16, 8-15, 7-15	L A
10/11/96	15-9, 7-15, 7-15, 15-9, 12-15	L A
11/09/96	19-9, 10-14, 18-10, 17-13	W H
10/25/97	15-9, 15-6, 15-9	W H
11/28/97	15-5, 15-4, 15-5	W A
10/17/98	15-3, 15-7, 15-6	W H
11/20/98	15-6, 15-7, 15-13	W A
09/24/99	10-15, 15-3, 15-5, 11-15, 15-8	W A

MICHIGAN STATE CONT'D **RECORD** **LAST WIN/LOSS**

11/13/99	15-7, 15-10, 15-3	W H
10/06/00	11-15, 15-6, 15-10, 15-7	W A
10/28/00	15-7, 15-5, 15-7	W H
10/19/01	30-23, 30-24, 30-25	W A
11/17/01	21-30, 30-32, 30-28, 28-30	L H
10/12/02	30-19, 30-24, 30-27	W H
11/01/02	29-31, 30-20, 30-28, 24-30, 13-15	L A
09/26/03	30-20, 28-30, 30-28, 26-30, 16-14	W A
11/15/03	30-28, 24-30, 30-21, 28-30, 15-8	W H
10/16/04	30-17, 30-24, 23-30, 30-22	W H
11/26/04	30-28, 30-24, 30-21	W A
10/15/05	30-19, 30-17, 30-21	W H
11/25/05	30-25, 30-21, 30-15	W A
10/21/06	30-18, 30-22, 30-13	W H
11/17/06	30-24, 30-26, 30-23	W A
09/21/07	30-13, 30-17, 30-17	W H
11/10/07	30-27, 30-21, 30-24	W A
10/04/08	25-11, 25-19, 25-14	W H
11/07/08	25-20, 25-11, 25-18	W A
10/17/09	25-11, 25-18, 25-12	W A
11/27/09	25-17, 25-20, 25-21	W H
10/01/10	25-21, 25-17, 25-17	W H
11/06/10	25-20, 22-25, 25-16, 25-19	W A
11/26/11	27-25, 16-25, 25-16, 25-15	W A
11/24/12	25-13, 25-21, 25-15	W H

MINNESOTA **40-8** **2012/2010**

09/09/83	15-10, 7-15, 15-3, 15-7	W H
09/12/87	15-12, 11-15, 15-11, 15-5	W N
10/19/91	9-15, 9-15, 15-10, 10-15	L A
11/15/91	15-11, 11-15, 12-15, 15-6, 15-13	W H
10/23/92	15-5, 15-4, 15-1	W A
11/21/92	15-9, 13-15, 15-7, 15-10	W H
09/24/93	11-15, 15-10, 15-9, 15-13	W H
11/27/93	15-7, 11-15, 4-15, 9-15	L A
10/01/94	15-7, 15-9, 9-15, 15-8	W A
10/28/94	15-5, 15-12, 15-9	W H
09/29/95	15-8, 15-5, 15-5	W H
10/28/95	15-11, 15-7, 15-12	W A
09/27/96	15-11, 15-3, 15-12	W A
11/30/96	11-15, 15-7, 15-10, 15-13	W H
10/11/97	15-3, 15-3, 11-15, 15-1	W H
11/07/97	15-6, 15-6, 15-13	W A
09/25/98	15-7, 15-7, 15-8	W A
11/14/98	15-7, 15-5, 15-10	W H
10/23/99	15-10, 15-3, 15-3	W H
11/19/99	15-2, 15-5, 13-15, 15-7	W A
12/09/99	15-9, 15-9, 17-15	W H
09/29/00	15-13, 12-15, 12-15, 11-15	L H
11/04/00	15-17, 12-15, 15-11, 15-6, 10-15	L A
10/12/01	30-22, 30-19, 30-27	W H
11/24/01	30-20, 30-26, 27-30, 28-30, 18-16	W A
10/19/02	27-30, 20-30, 19-30	L A
11/29/02	30-28, 30-25, 30-20	W H
10/18/03	26-30, 18-30, 21-30	L H
11/28/03	30-19, 26-30, 30-27, 30-24	W A
10/02/04	36-24, 28-30, 27-30, 30-26, 11-15	L H
11/05/04	32-30, 30-28, 22-30, 30-26	W A
10/22/05	30-9, 30-17, 30-20	W A
11/18/05	30-14, 30-24, 30-21	W H
10/06/06	30-24, 25-30, 30-20, 30-26	W H
10/28/06	21-30, 30-12, 26-30, 30-24, 15-13	W A
10/06/07	30-16, 30-25, 30-26	W H
10/26/07	30-21, 30-25, 30-15	W A
10/11/08	25-18, 25-15, 25-12	W A
10/31/08	25-19, 25-17, 25-16	W H
10/11/09	26-24, 25-21, 25-14	W A
10/30/09	25-14, 25-16, 25-17	W H
10/15/10	25-22, 25-14, 21-25, 25-16	W H
11/27/10	25-14, 25-21, 24-26, 23-25, 21-23	L A
10/01/11	25-15, 26-24, 25-15	W H
11/04/11	27-25, 25-17, 23-25, 23-25, 15-12	W A



ALL-TIME SERIES RECORDS

OPPONENT RECORD LAST WIN/LOSS

MINNESOTA CONT'D		
09/29/12	25-23, 25-8, 25-20	W A
11/02/12	25-21, 25-19, 23-25, 25-21	W H
12/08/12	25-19, 19-25, 26-24, 25-18	W N

MISSOURI 5-0 2006/-

09/16/84	15-11, 15-12, 15-5	W N
09/13/86	15-6, 15-5, 15-13	W N
09/04/87	15-12, 15-11, 15-3	W H
09/06/97	15-3, 15-7, 15-6	W N
09/07/06	30-19, 30-21, 30-21	W N

MONTANA 1-0 1983/-

09/22/83	15-11, 15-7	W N
----------	-------------	-----

MOREHEAD STATE 2-0 2012/-

10/20/83	15-3, 15-5, 15-5	W A
08/24/12	25-18, 25-15, 15-14	W N

MORGAN STATE 2-0 2002/-

09/19/98	15-2, 15-7, 15-0	W H
09/14/02	30-23, 30-22, 30-13	W H

NAVY 6-1 2000/1979

10/27/78	15-11, 15-10	W N
09/21/79	17-15, 15-13	W N
09/22/79	15-13, 13-15, 9-15	L N
10/19/79	15-3, 15-7	W N
10/26/79	15-11, 15-10	W N
10/24/80	15-5, 15-6	W N
09/09/00	15-1, 15-6, 15-5	W H

NEBRASKA 8-13 2012/2012

10/02/81	15-2, 15-8	W N
12/04/82	13-15, 5-15, 13-15	L A
12/07/85	8-15, 7-15, 12-15	L A
12/12/86	7-15, 15-4, 16-14, 16-18, 15-9	L A
09/12/87	12-15, 12-15, 17-15, 7-15	L A
12/08/90	12-15, 14-16, 15-10, 5-15	L A
09/04/93	11-15, 15-9, 4-15, 17-15, 10-15	L H
12/10/94	12-15, 15-11, 15-9, 15-8	W A
08/25/95	4-15, 3-15, 6-15	L A
12/08/95	7-15, 6-15, 16-14, 2-15	L A
12/14/96	12-15, 15-8, 13-15, 15-9, 18-20	L A
09/19/97	16-14, 15-12, 16-14	W N
12/17/98	15-11, 15-8, 8-15, 15-11	W N
09/28/99	11-15, 15-12, 15-8, 16-14	W A
09/11/05	14-30, 27-30, 25-30	L A
09/02/07	20-30, 21-30, 27-30	L A
12/18/08	25-17, 25-18, 15-25, 22-25, 15-11	W N
09/21/11	18-25, 16-25, 25-23, 25-19, 10-15	L A
10/29/11	25-17, 25-15, 17-25, 25-17	W H
09/19/12	23-25, 28-26, 25-17, 26-24	W H
10/28/12	25-12, 30-32, 25-19, 23-25, 10-15	L A

NEW HAMPSHIRE 4-0 2011/-

10/15/83	15-6, 15-0, 15-4	W H
09/06/02	30-22, 30-18, 30-20	W N
09/20/08	25-1, 25-14, 25-15	W H
09/03/11	25-14, 25-11, 25-11	W N

NEW MEXICO 1-1 1995/1989

09/22/89	6-15, 10-15, 15-12, 10-15	L H
09/09/95	15-8, 15-5, 15-12	W A

NEW MEXICO STATE 1-0 1985/-

09/28/85	15-8, 15-11, 12-15, 10-15, 15-11	W A
----------	----------------------------------	-----

NEW ORLEANS 2-0 1998/-

09/02/96	15-7, 15-5, 15-5	W A
09/18/98	15-5, 15-6, 15-3	W H

OPPONENT RECORD LAST WIN/LOSS

NEW YORK TECH 2-0 1985/-		
09/22/79	15-4, 15-1	W N
10/12/85	15-4, 15-2, 15-5	W N

NIAGARA 1-0 2010/-

12/03/10	25-12, 25-19, 25-15	W H
----------	---------------------	-----

NICHOLLS STATE 1-0 2006/-

08/25/06	30-11, 30-15, 30-18	W N
----------	---------------------	-----

NORTH CAROLINA 7-0 2010/-

10/17/81	15-11, 15-6	W N
11/03/84	15-0, 15-3, 15-4	W N
09/25/86	15-6, 15-6, 15-4	W A
10/03/87	15-8, 15-2, 15-4	W H
11/05/89	15-6, 13-15, 14-16, 15-9, 15-7	W A
09/01/01	30-17, 28-30, 30-25, 28-30, 15-9	W H
08/27/10	25-19, 25-21, 25-16	W A

UNC-ASHEVILLE 2-0 2001/-

09/13/97	15-1, 15-0, 15-6	W H
09/08/01	30-11, 30-14, 30-8	W H

UNC-CHARLOTTE 1-0 1999/-

09/10/99	15-3, 15-0, 15-4	W H
----------	------------------	-----

UNC-GREENSBORO 0-1 -/1977

10/29/77	15-12, 6-15, 10-15	L N
----------	--------------------	-----

N.C. STATE 6-0 1989/-

10/28/78	15-4, 6-15, 15-6	W N
10/18/80	15-9, 15-10	W N
09/27/86	11-15, 15-11, 9-15, 15-11, 15-4	W A
10/12/87	7-15, 15-5, 15-1, 15-5	W H
10/15/88	14-16, 15-9, 15-10, 13-15, 15-11	W H
11/04/89	15-6, 15-5, 15-4	W A

NORTHEASTERN 1-0 1988/-

10/01/88	15-6, 15-3, 15-3	W N
----------	------------------	-----

NORTHERN ILLINOIS 2-0 1997/-

12/04/93	15-5, 15-8, 15-8	W H
12/06/97	15-8, 15-7, 15-4	W H

NORTHWESTERN 44-8 2012/2002

11/27/81	15-8, 15-12, 12-15, 15-10	W A
11/29/81	3-15, 4-15, 8-15	L A
10/01/82	15-6, 15-12, 12-15, 10-15, 12-15	L N
10/16/82	6-15, 15-11, 4-15, 9-15	L N
11/26/83	15-8, 15-12, 8-15, 11-15, 15-9	W A
12/01/84	7-15, 15-9, 15-4, 9-15, 15-4	W A
09/05/87	5-15, 13-15, 16-14, 12-15	L H
11/11/88	12-15, 9-15, 16-14, 8-15	L N
10/25/91	15-6, 15-8, 15-0	W H
11/23/91	7-15, 15-5, 7-15, 15-2, 10-15	L A
09/25/92	15-2, 15-7, 15-6	W H
11/28/92	15-2, 15-1, 15-5	W A
10/01/93	15-10, 15-12, 15-4	W A
10/30/93	15-1, 15-6, 15-4	W H
10/15/94	15-6, 15-9, 15-3	W A
11/11/94	15-2, 15-5, 15-10	W H
10/14/95	15-7, 15-4, 15-13	W A
11/10/95	15-7, 15-1, 15-3	W H
10/12/96	15-8, 15-7, 15-11	W A
11/08/96	15-3, 15-2, 15-0	W H
10/19/97	15-3, 15-11, 7-15, 13-15, 16-14	W A
11/21/97	15-9, 15-0, 15-3	W H
10/24/98	15-11, 15-1, 15-6	W A
11/27/98	15-5, 15-3, 15-6	W H
10/08/99	15-8, 15-4, 15-2	W A
10/30/99	15-7, 15-5, 15-4	W H
09/23/00	15-10, 14-16, 15-4, 12-15, 12-15	L A
11/10/00	15-4, 15-4, 15-9	W H
10/06/01	30-19, 30-24, 30-23	W A
10/26/01	30-25, 30-21, 30-23	W H

OPPONENT RECORD LAST WIN/LOSS

NORTHWESTERN CONT'D

10/25/02	30-23, 30-27, 30-21	W H
11/23/02	30-27, 23-30, 24-30, 26-30	L A
10/11/03	31-29, 24-30, 30-22, 30-27	W A
10/31/03	30-25, 30-25, 30-19	W H
09/24/04	30-25, 30-24, 30-24	W A
11/13/04	30-17, 30-25, 30-8	W H
10/07/05	30-14, 30-21, 30-16	W A
10/29/05	30-24, 30-23, 30-21	W H
10/13/06	30-26, 30-26, 30-22	W A
11/25/06	30-21, 30-27, 30-22	W H
09/22/07	31-29, 30-23, 30-13	W H
11/09/07	30-24, 30-20, 30-27	W A
10/25/08	25-19, 25-17, 25-14	W A
11/21/08	25-15, 25-18, 25-11	W H
09/25/09	25-19, 25-12, 25-16	W A
11/14/09	25-20, 25-14, 25-20	W H
10/23/10	25-18, 25-18, 25-17	W A
11/19/10	25-20, 25-19, 25-20	W H
10/05/11	25-19, 22-25, 25-18, 13-25, 15-11	W H
11/12/11	25-19, 25-14, 25-17	W A
10/05/12	25-23, 25-18, 25-23	W A
11/10/12	25-16, 25-16, 25-16	W H

NOTRE DAME 8-1 1996/1988

11/02/84	15-1, 15-7, 15-1	W N
11/26/88	15-6, 12-15, 15-13, 5-15, 15-2	W N
12/03/88	13-15, 10-15, 16-14, 10-15	L A
09/28/90	15-8, 15-7, 15-5	W A
10/28/90	15-8, 15-9, 15-4	W H
12/03/92	15-13, 15-8, 15-9	W H
12/10/93	15-12, 15-5, 15-12	W N
12/09/94	15-4, 15-6, 15-2	W N
09/13/96	10-15, 15-6, 16-14, 16-14	W N

ALL-TIME SERIES RECORDS



OPPONENT **RECORD** **LAST WIN/LOSS**
OHIO STATE **40-14** **2012/2006**

09/12/81	15-4, 15-9	W N
11/06/81	15-4, 15-9, 15-12	W A
11/07/81	15-4, 15-9, 15-12	W A
09/25/82	15-8, 15-8, 15-12	W N
11/06/82	4-15, 15-9, 12-15, 15-10, 17-15	W N
10/15/84	15-7, 15-6, 15-5	W H
09/14/85	15-9, 15-9, 15-5	W H
11/12/90	13-15, 15-9, 15-9, 15-10	W A
09/28/91	15-12, 15-6, 16-18, 5-15, 16-18	L H
11/29/91	13-15, 9-15, 7-15	L A
12/13/91	15-13, 9-15, 15-11, 5-15, 11-15	L N
10/14/92	18-16, 15-8, 15-13	W A
10/13/93	15-7, 15-12, 15-2	W H
11/11/92	15-8, 15-8, 15-11	W H
11/10/93	15-12, 15-12, 2-15, 16-18, 15-17	L A
09/21/94	16-18, 9-15, 17-15, 13-15	L H
11/23/94	9-15, 3-15, 15-4, 9-15	L A
10/04/95	8-12, 7-11, 21-18	L A
11/01/95	5-15, 14-16, 13-15	L H
10/16/96	15-8, 15-10, 10-14, 10-17, 15-17	L A
11/13/96	6-15, 15-4, 15-12, 15-5	W H
09/26/97	15-1, 15-8, 15-6	W A
11/15/97	15-7, 15-4, 15-13	W H
12/12/97	15-4, 15-4, 15-10	W H
09/23/98	15-1, 15-3, 15-3	W H
11/11/98	15-5, 15-9, 15-9	W A
10/06/99	15-5, 15-5, 15-1	W H
10/27/99	15-6, 15-12, 15-17, 15-4	W A
10/20/00	15-5, 10-15, 16-14, 7-15, 15-9	W A
11/18/00	15-12, 15-4, 15-10	W H
09/26/01	24-30, 30-28, 30-28, 29-31, 12-15	L A
10/31/01	19-30, 23-30, 19-30	L H
09/28/02	23-30, 22-30, 30-26, 30-20, 15-9	W H
11/15/02	28-30, 30-32, 25-30	L A
10/22/03	30-18, 30-20, 30-25	W H
11/19/03	17-30, 30-27, 30-21, 30-25	W A
10/20/04	25-30, 30-22, 26-30, 30-26, 11-15	L H
11/17/04	30-28, 22-30, 30-19, 30-28	W A
09/28/05	30-18, 30-24, 30-24	W A
11/02/05	31-29, 30-9, 30-26	W H
09/20/06	30-21, 31-29, 30-16	W H
11/08/06	19-30, 26-30, 21-30	L A
10/10/07	30-23, 30-17, 30-16	W H
11/21/07	30-22, 30-21, 30-21	W A
10/18/08	25-15, 25-14, 25-12	W H
11/28/08	25-20, 25-12, 30-28	W A
10/07/09	25-17, 23-25, 25-21, 25-13	W A
10/28/09	25-21, 25-11, 25-20	W H
10/20/10	25-22, 25-21, 25-18	W A
11/17/10	25-16, 25-14, 25-21	W H
10/19/11	28-26, 25-18, 25-15	W H
11/23/11	23-25, 25-22, 25-23, 25-13	W A
10/27/12	25-21, 25-19, 25-22	W A
11/21/12	25-18, 25-16, 25-14	W H

OHIO **1-0** **2008/-**
08/31/08 25-15, 25-19, 25-9 W N

OKLAHOMA **2-0** **2010/-**
10/03/81 15-2, 15-3 W N
12/10/10 25-23, 25-23, 25-15 W H

ONEONTA **1-0** **1978/-**
10/06/78 15-7, 15-11 W N

OREGON **1-2** **1985/2012**
09/21/85 15-3, 15-6, 16-14 W N
08/26/11 25-16, 21-25, 20-25, 22-25 L H
12/13/12 25-21, 28-30, 22-25, 19-25 L N

OPPONENT **RECORD** **LAST WIN/LOSS**
OREGON STATE **1-1** **1995/2012**

09/09/95	15-6, 15-4, 15-13	W N
09/08/12	25-17, 17-25, 25-11, 17-25, 12-15	L N

PACIFIC **3-3** **2005/1984**

12/12/81	10-15, 15-13, 15-10, 12-15, 13-15	L A
11/26/83	11-15, 9-15, 9-15	L N
09/22/84	15-13, 2-15, 15-12, 8-15, 16-14	W H
10/08/84	4-15, 8-15, 12-15	L N
12/16/99	14-16, 15-5, 15-6, 7-15, 15-12	W N
09/09/05	30-13, 30-15, 30-12	W N

PENNSYLVANIA **8-0** **2009/-**

10/01/77	15-6, 8-15, 15-9	W N
11/05/77	13-15, 15-3, 6-15, 15-11, 16-14	W H
10/19/79	15-4, 15-4	W N
10/06/84	15-8, 15-4	W N
11/02/85	15-0, 15-1, 15-9	W A
12/06/02	30-23, 30-10, 30-26	W H
09/17/05	30-17, 30-16, 30-17	W H
12/05/09	25-20, 25-17, 25-16	W H

PEPPERDINE **1-0** **2005/-**

09/10/05	30-20, 30-24, 30-23	W N
----------	---------------------	-----

PITTSBURGH **30-17** **2011/1987**

10/29/77	3-15, 14-16	L N
11/08/77	10-15, 6-15, 10-15	L H
10/07/78	6-15, 8-15	L A
11/10/78	12-15, 5-15	L A
11/16/78	12-15, 7-15	L N
09/28/79	4-15, 7-15	L A
09/29/79	15-12, 2-15, 8-15	L N
10/16/79	15-12, 11-15, 9-15, 14-16	L A
11/12/79	15-6, 15-5, 15-4	W A
11/17/79	12-15, 15-4, 15-11	W A
09/20/80	11-15, 15-11, 10-15	L A
10/04/80	6-15, 10-15	L H
10/04/80	15-8, 8-15, 15-7	W H
10/25/80	15-13, 11-15, 12-15	L N
10/31/80	11-15, 11-15, 16-14, 16-14, 10-15	L A
11/04/80	14-16, 15-12, 9-15, 15-11, 15-9	W H
09/11/81	16-14, 15-8, 15-2	W A
09/12/81	15-5, 15-6	W A
10/31/81	15-6, 13-15, 15-4, 15-13	W H
09/24/82	15-11, 12-15, 9-15, 13-15	L A
10/09/82	15-10, 14-16, 13-15, 15-9, 9-15	L A
11/03/82	15-2, 15-11, 15-11	W H
09/17/83	15-10, 15-12, 15-10	W A
11/12/83	15-9, 19-21, 15-1, 15-12	W H
10/21/84	15-5, 15-11, 15-10	W H
11/03/84	13-15, 15-17, 11-15	L A
10/04/85	15-4, 15-6, 15-12	W H
10/18/85	15-5, 15-12, 9-15, 15-13	W A
09/05/86	15-13, 11-15, 15-6, 15-5	W N
10/19/86	15-7, 15-8, 15-6	W A
11/01/86	15-4, 6-15, 15-11, 15-12	W H
10/18/87	15-5, 11-15, 13-15, 15-17	L A
11/08/87	8-15, 15-17, 14-16	L N
11/13/87	15-6, 8-15, 15-10, 15-1	W H
10/29/88	15-2, 15-7, 15-6	W A
11/04/88	15-10, 10-15, 15-6, 9-15, 15-5	W H
10/21/89	9-15, 15-5, 15-1, 15-5	W A
11/10/89	5-15, 15-9, 15-4, 15-7	W H
10/14/90	18-16, 15-2, 15-5	W A
11/09/90	15-1, 15-6, 15-7	W H
08/30/91	15-12, 7-15, 7-15, 18-16, 16-14	W A
10/23/91	7-15, 15-10, 15-5, 15-13	W H
09/03/93	15-12, 15-8, 15-5	W H
09/05/03	30-25, 28-30, 30-22, 30-25	W N
12/06/03	25-30, 33-31, 30-21, 30-21	W H
09/05/09	25-20, 25-16, 25-18	W H
09/02/11	25-13, 25-12, 25-18	W A

OPPONENT **RECORD** **LAST WIN/LOSS**
PORTLAND **1-0** **2012/-**

09/14/12	25-9, 25-13, 25-12	W H
----------	--------------------	-----

PORTLAND STATE **1-0** **1983/-**

09/24/83	15-8, 15-0, 15-5	W N
----------	------------------	-----

PRINCETON **7-2** **2010/1977**

10/07/77	15-3, 2-15, 14-16	L N
10/08/77	12-15, 15-3, 15-8	W N
10/22/77	12-15, 15-6, 15-13	L N
10/27/79	15-7, 15-8	W N
11/20/80	15-2, 16-14	W N
10/17/81	15-2, 15-4	W N
10/23/82	9-15, 15-9, 15-11	W N
10/06/84	15-8, 15-8	W A
09/18/10	25-8, 25-8, 25-13	W H

PROVIDENCE **10-0** **1988/-**

10/24/81	15-8, 15-3	W N
10/22/82	15-2, 15-5	W N
11/05/83	15-10, 15-5	W N
11/05/83	15-8, 15-11, 15-9	W N
11/11/83	15-5, 16-14, 15-9	W H
12/04/83	15-10, 15-9, 15-9	W H
10/06/84	15-11, 15-4	W N
10/18/85	15-9, 15-4, 15-11	W N
09/06/86	15-7, 15-13, 3-15, 15-9	W N
09/18/88	15-6, 15-1, 15-11	W H



ALL-TIME SERIES RECORDS

OPPONENT **RECORD** **LAST WIN/LOSS**
PURDUE **48-5** **2012/2010**

11/07/81	15-8, 15-10	W N
10/15/82	8-15, 4-15, 12-15	L A
11/13/82	10-15, 9-15	L N
11/13/82	15-9, 5-15, 12-15, 7-15	L N
09/14/84	12-15, 15-8, 12-15, 16-14, 13-15	L N
12/04/87	4-15, 9-15, 15-17	L A
09/17/88	15-11, 4-15, 15-9, 15-7	W H
09/08/89	16-14, 15-11, 15-5	W A
11/29/90	15-8, 16-14, 15-4	W H
10/05/91	15-8, 15-4, 4-15, 15-13	W A
11/01/91	15-2, 15-7, 15-4	W H
10/03/92	15-6, 5-15, 15-13, 15-8	W A
10/30/92	15-1, 15-12, 15-4	W H
10/08/93	15-4, 15-5, 15-7	W H
11/06/93	15-13, 15-6, 15-4	W A
10/22/94	15-8, 15-3, 15-6	W H
11/18/94	15-3, 15-2, 15-8	W A
10/13/95	17-15, 18-16, 15-10	W A
11/11/95	15-5, 15-2, 15-6	W H
10/04/96	15-7, 15-8, 15-8	W H
11/02/96	15-12, 15-5, 15-10	W A
09/27/97	15-3, 12-15, 15-7, 15-2	W A
11/14/97	15-10, 15-8, 15-6	W H
10/03/98	15-8, 15-2, 15-3	W A
10/30/98	15-3, 15-7, 15-7	W H
10/15/99	15-1, 15-5, 15-4	W A
11/27/99	15-7, 15-6, 15-3	W H
10/13/00	15-3, 15-6, 15-4	W H
11/25/00	16-14, 15-10, 15-7	W A
09/29/01	30-26, 30-16, 30-23	W H
11/02/01	30-24, 30-20, 30-23	W A
10/05/02	30-25, 30-21, 30-20	W A
11/08/02	30-15, 30-20, 30-17	W H
10/03/03	30-20, 30-20, 30-25	W H
11/08/03	30-13, 30-24, 30-23	W A
10/08/04	30-28, 30-27, 30-26	W A
10/30/04	30-22, 30-19, 30-18	W H
09/24/05	22-30, 30-21, 27-30, 30-24, 15-11	W H
11/11/05	30-28, 30-22, 30-18	W A
09/30/06	30-12, 31-29, 30-27	W A
11/03/06	30-13, 30-15, 30-22	W H
12/08/06	30-24, 30-18, 30-15	W N
09/29/07	30-18, 30-20, 38-36	W A
11/02/07	30-24, 30-14, 30-28	W H
9/26/08	25-12, 25-15, 25-21	W H
11/15/08	25-20, 25-21, 25-15	W A
10/24/09	25-13, 25-15, 25-12	W H
11/20/09	29-31, 25-17, 25-17, 25-20	W A
10/08/10	25-21, 25-18, 16-25, 18-25, 11-15	L A
10/30/10	25-16, 25-21, 23-25, 25-23	W H
10/14/11	32-30, 16-25, 25-19, 25-19	W A
11/19/11	22-25, 25-18, 25-15, 25-18	W H
10/12/12	25-19, 25-16, 25-16	W H
11/17/12	25-16, 22-25, 25-19, 25-21	W A

QUEENS **2-0** **1985/-**
10/09/81 15-3, 15-5 W N
09/07/85 15-2, 15-6, 15-0 W H

QUINNIPIAC **2-0** **2004/-**
08/31/02 30-13, 30-11, 30-6 W H
09/04/04 30-11, 30-5, 30-16 W H

OPPONENT **RECORD** **LAST WIN/LOSS**
RHODE ISLAND **25-1** **2003/1985**

09/28/79	15-4, 15-9	W N
11/16/79	15-4, 16-14	W N
10/09/80	15-2, 10-15, 15-4	W H
10/25/80	15-13, 15-9	W N
10/16/81	15-1, 15-6	W N
10/23/82	15-4, 15-4	W N
11/13/82	15-8, 19-17	W A
11/19/82	15-6, 15-4	W A
11/19/82	15-10, 15-10	W A
10/01/83	15-5, 15-1, 15-3	W H
11/18/83	15-11, 15-6, 15-6	W N
09/21/84	15-10, 15-11, 15-4	W A
10/27/84	15-12, 15-9, 15-9	W N
11/17/84	15-11, 15-4, 15-8	W A
09/20/85	16-14, 11-15, 1-15, 11-15	L A
10/25/85	15-2, 15-2, 15-6	W H
11/23/85	15-12, 15-9, 15-12	W N
10/26/86	15-4, 15-10, 15-4	W A
11/22/86	15-2, 15-9, 15-6	W N
10/24/87	15-11, 15-9, 15-10	W H
10/07/88	8-15, 15-6, 15-11, 15-6	W H
11/20/88	15-8, 15-11, 15-8	W H
09/30/89	15-11, 7-15, 15-2, 11-15, 15-6	W A
11/19/89	15-8, 15-7, 15-10	W N
10/27/90	15-2, 15-6, 15-9	W H
08/29/03	30-19, 30-21, 30-21	W N

RICE **3-0** **2006/-**
09/27/85 15-11, 15-8, 15-3 W N
09/12/03 30-27, 30-26, 30-14 W N
08/26/06 30-6, 30-17, 30-27 W N

ROBERT MORRIS **6-0** **2009/-**
11/06/76 15-6, 15-3 W A
10/15/77 15-5, 15-5, 15-1 W H
12/03/99 15-1, 15-1, 15-2 W H
09/19/03 30-22, 30-14, 30-18 W H
12/05/03 30-10, 30-18, 30-11 W H
09/05/09 25-8, 25-8, 25-10 W H

RUTGERS **25-9** **2011/1982**
10/08/77 15-6, 5-15, 15-5 W N
10/03/78 8-15, 14-16 L N
10/07/78 11-15, 6-15 L N
11/18/78 13-15, 9-15 L N
10/02/79 15-11, 13-15, 12-15, 8-15 L A
10/26/79 16-14, 15-5 W N
11/18/79 15-12, 13-15, 14-16 L N
09/19/80 16-18, 9-15 L N
10/04/80 15-12, 15-13 W H
11/20/80 5-15, 9-15 L N
11/21/80 15-11, 15-10, 14-16, 15-5 W N
09/12/81 15-4, 15-8 W N
10/10/81 15-1, 15-8 W N
10/30/81 15-10, 15-6, 15-10 W H
10/23/82 7-15, 15-9, 15-13 W N
11/13/82 12-15, 15-5, 15-7 W N
11/19/82 10-15, 11-15 L N
11/19/82 15-8, 15-11, 8-15, 10-15, 12-15 L N
09/10/83 15-5, 15-3, 15-13 W H
11/04/83 15-7, 12-15, 15-6 W A
11/20/83 15-10, 15-9, 15-7 W N
11/09/84 15-10, 15-3, 15-8 W H
10/12/85 15-0, 15-2, 15-1 W A
10/10/86 15-1, 15-4, 15-7 W H
10/10/87 15-6, 15-1, 15-6 W A
10/01/88 15-2, 15-6, 15-6 W A
10/27/89 15-4, 15-5, 15-7 W H
10/19/90 15-4, 15-0, 15-4 W A
09/03/94 15-2, 15-6, 15-1 W H
09/08/00 15-8, 15-3, 15-4 W H
09/08/01 30-24, 30-28, 30-32, 30-25 W H

OPPONENT **RECORD** **LAST WIN/LOSS**
RUTGERS CONT'D

08/30/02	30-14, 30-10, 30-16	W H
09/03/04	30-24, 30-25, 30-18	W H
09/17/11	25-12, 25-17, 25-14	W H
ST. BONAVENTURE 10-0 1996/-		
10/31/87	15-1, 15-3, 15-2	W N
10/19/88	15-2, 15-1, 15-4	W A
09/03/89	15-3, 15-4, 15-5	W H
10/11/89	15-0, 15-1, 15-4	W H
09/02/90	15-8, 15-2, 15-6	W H
10/02/90	15-0, 15-7, 15-2	W A
09/17/93	15-1, 15-4, 15-3	W H
09/17/94	15-1, 15-2, 15-5	W H
09/16/95	15-2, 15-1, 15-8	W H
09/07/96	15-3, 15-6, 15-3	W H

SAINT FRANCIS **1-0** **2009/-**
09/19/09 25-10, 25-18, 25-8 W H

ST. JOHN'S **2-0** **2010/-**
09/07/07 30-20, 30-14, 30-17 W H
09/18/10 25-11, 25-15, 25-5 W H

SAINT LOUIS **2-0** **2009/-**
09/20/08 25-17, 25-12, 25-17 W H
09/29/09 29-27, 25-18, 25-14 W A

SALISBURY **3-0-1** **1977/-**
09/25/76 2-15, 15-12 T N
09/25/76 15-12, 18-16 W N
10/01/77 15-11, 15-7 W N
10/28/77 15-11, 15-7 W A

SAN DIEGO STATE **2-3** **1990/1988**
12/12/80 5-15, 11-15 L N
10/02/82 11-15, 4-15, 6-15 L N
09/29/84 15-9, 15-9, 15-2 W N
11/26/88 14-16, 15-4, 16-14, 15-17, 5-15 L N
11/23/90 15-8, 15-4, 15-11 W N

SAN FRANCISCO **2-0** **2004/-**
09/01/94 15-7, 15-6, 15-4 W H
09/09/04 30-21, 30-20, 30-24 W N

SAN JOSE STATE **1-2** **1989/1986**
10/22/83 5-15, 8-15, 14-16 L N
09/12/86 4-15, 5-15, 10-15 L N
09/09/89 12-15, 15-4, 8-15, 15-7, 15-6 W N

SETON HALL **3-0** **2010/-**
09/20/08 25-17, 25-12, 25-17 W H
09/29/09 29-27, 25-18, 25-14 W A
09/03/10 25-20, 25-14, 25-20 W H

SIENA **1-0** **2007/-**
09/07/07 30-20, 30-14, 30-17 W H

SLIPPERY ROCK **2-1** **1977/1976**
10/30/76 7-15, 11-15 L A
10/01/77 15-3, 15-4 W N
11/12/77 15-8, 15-6 W H

ALL-TIME SERIES RECORDS



OPPONENT RECORD LAST WIN/LOSS

SOUTH CAROLINA 1-0 1981/-

10/23/81 15-7, 15-8 W N

SOUTH FLORIDA 2-0 1988/-

11/06/86 15-4, 16-14, 15-8 W A
09/08/88 15-7, 15-4, 15-12 W A

SE LOUISIANA 1-0 1992/-

09/04/92 15-0, 15-0, 15-1 W N

S. CALIFORNIA 2-2 2011/2000

12/11/80 5-15, 1-15 L N
12/08/00 11-15, 9-15, 4-15 L N
08/31/05 30-23, 30-27, 28-30, 30-28 W N
08/27/11 21-25, 21-25, 25-20, 25-22, 15-8 W H

S. CONNECTICUT 2-0 1980/-

11/17/78 15-7, 15-10 W N
10/18/80 15-5, 15-8 W N

SOUTHERN ILLINOIS 3-1 1993/1987

11/05/82 15-11, 15-8, 15-8 W N
09/25/87 10-15, 12-15, 9-15 L N
10/29/90 15-5, 15-3, 15-11 W H
09/02/93 15-4, 15-5, 15-11 W H

SE MISSOURI STATE 1-0 2003/-

08/30/03 30-23, 30-17, 30-19 W N

SW MISSOURI STATE 1-1 1988/1981

10/01/81 15-8, 13-15, 15-17, 8-15 L A
09/17/88 15-2, 15-6, 15-8 W H

STANFORD 7-7 2012/2011

12/10/92 13-15, 6-15, 13-15 L N
08/23/97 15-8, 15-13, 15-9 W A
09/06/97 14-16, 15-6, 15-12, 15-7 W N
12/20/97 10-15, 6-15, 15-2, 17-15, 9-15 L N
12/18/99 15-2, 15-10, 15-7 W N
09/04/01 30-28, 26-30, 16-30, 23-30 L H
09/10/04 31-29, 23-30, 30-25, 26-30, 15-12 W A
08/26/05 24-30, 24-30, 30-28, 30-23, 10-15 L N
09/15/07 23-30, 30-23, 30-27, 28-30, 9-15 L N
12/15/07 30-25, 30-26, 23-30, 19-30, 15-8 W N
12/20/08 25-20, 26-24, 25-23 W N
09/11/10 26-28, 12-25, 18-25 L N
09/09/11 25-23, 19-25, 25-27, 18-25 L A
08/31/12 25-13, 25-27, 25-23, 23-25, 15-13 W H

SYRACUSE 6-0 1992/-

11/18/77 15-11, 14-16, 15-13 W N
10/09/82 15-11, 15-5, 15-5 W N
11/15/86 15-4, 15-8, 15-2 W H
11/14/87 15-8, 15-5, 15-4 W H
11/05/88 15-2, 15-8, 15-4 W H
09/12/92 15-6, 15-7, 15-2 W H

OPPONENT RECORD LAST WIN/LOSS

TEMPLE 15-4 2009/2002

10/12/77 8-15, 7-15 L N
10/28/78 15-12, 14-16, 10-15 L N
11/18/78 11-15, 10-15 L N
09/29/79 12-15, 15-8, 15-10 W N
10/23/81 16-14, 15-5 W N
11/04/83 15-5, 15-5 W N
11/19/83 15-8, 15-7, 15-5 W N
10/13/84 15-7, 15-13, 15-8 W H
11/01/85 15-1, 15-3, 15-6 W A
10/31/86 15-10, 14-16, 15-3, 15-1 W H
10/30/87 15-11, 15-2, 15-8 W A
09/30/88 15-1, 15-4, 15-4 W A
11/05/88 15-3, 15-2, 15-3 W H
10/28/89 15-4, 15-0, 15-11 W H
10/20/90 15-1, 15-6, 15-2 W A
09/27/92 15-2, 15-3, 15-4 W H
12/07/02 24-30, 26-30, 30-26, 23-30 L H
09/18/09 25-13, 25-9, 25-15 W A
09/19/09 25-16, 25-13, 25-12 W H

TENNESSEE 5-4 1989/2005

09/25/82 15-13, 10-15, 11-15, 12-15 L N
10/07/83 15-12, 10-15, 5-15, 15-13, 8-15 L N
09/22/84 15-7, 15-3, 10-15, 15-5 W H
11/24/84 9-15, 15-6, 8-15, 12-15 L N
11/30/85 15-6, 15-3, 15-7 W N
11/29/86 15-11, 15-3, 15-9 W H
10/21/88 15-7, 9-15, 15-7, 18-16 W A
11/11/89 15-5, 15-10, 16-14 W H
12/09/05 27-30, 30-14, 27-30, 31-33 L H

TENNESSEE STATE 1-0 2006/-

09/15/06 30-16, 30-19, 30-12 W H

TEXAS 11-7 2012/2011

10/01/82 15-13, 15-12, 7-15, 12-15, 0-15 L N
11/25/82 15-8, 2-15, 3-15, 11-15 L N
10/07/83 5-15, 6-15, 7-15 L N
11/24/84 4-15, 3-15, 5-15 L N
12/01/85 9-15, 12-15, 7-15 L N
09/16/89 6-15, 15-6, 6-15, 16-14, 9-15 L N
11/24/90 15-11, 15-10, 15-2 W A
09/20/97 15-3, 15-7, 7-15, 15-4 W N
09/17/99 15-15, 15-7, 15-1, 15-13 W H
09/18/99 15-6, 12-15, 15-10, 15-11 W H
09/02/00 15-13, 15-3, 15-10 W A
09/08/06 27-30, 28-30, 30-28, 36-34, 15-13 W A
08/24/07 30-23, 32-34, 30-22, 30-24 W H
08/25/07 19-30, 30-13, 30-21, 30-24 W H
12/19/09 22-25, 20-25, 25-23, 25-21, 15-13 W N
12/16/10 25-13, 25-13, 25-22 W N
09/10/11 23-25, 20-25, 25-19, 25-14, 10-15 L N
09/01/12 25-22, 25-21, 25-22 W H

TEXAS A & M 3-0 1990/-

10/08/83 15-13, 15-12, 15-13 W N
11/27/87 15-5, 15-4, 15-12 W N
09/21/90 15-4, 15-8, 15-8 W N

UT-ARLINGTON 3-4 1990/1989

10/02/81 10-15, 15-10, 10-15 L N
11/12/82 15-11, 5-15, 15-8, 12-15, 15-10 W H
09/24/83 15-3, 15-11, 15-10 W N
09/10/88 7-15, 9-15, 13-15 L N
11/24/89 15-12, 18-16, 10-15, 12-15, 13-15 L A
11/25/89 12-15, 15-13, 4-15, 15-12, 13-15 L A
11/10/90 15-6, 15-1, 15-7 W H

OPPONENT RECORD LAST WIN/LOSS

TOLEDO 3-0 1999/-

09/10/83 15-2, 15-2, 15-4 W H
09/07/85 15-2, 15-4, 15-8 W H
09/11/99 15-3, 15-2, 15-4 W H

TOWSON 1-0 1980/-

10/17/80 15-0, 15-6 W N

TRENTON STATE 0-0-1 -/-

09/24/76 7-15, 15-7 T N

UCLA 4-7 2008/2011

10/09/83 1-15, 14-16, 11-15 L N
09/15/89 15-6, 7-15, 5-15, 12-15 L N
09/09/93 15-11, 12-15, 7-15, 8-15 L N
09/09/94 10-15, 15-12, 15-12, 15-13 W N
12/15/94 15-3, 4-15, 9-15, 15-5, 11-15 L A
09/11/98 15-3, 15-7, 15-9 W N
12/10/99 15-11, 15-9, 15-5 W H
09/25/00 15-8, 12-15, 2-15, 15-13, 12-15 L N
12/01/01 11-30, 28-30, 18-30 L H
08/30/08 5-22, 25-21, 25-13 W N
12/09/11 20-25, 22-25, 21-25 L N

UTAH 2-0 1983/-

09/21/83 8-15, 15-11, 10-15, 15-8, 15-11 W A
09/22/83 15-9, 16-14 W N

UTAH STATE 1-0 1984/-

09/27/84 15-7, 15-9, 2-15, 15-13 W A

VILLANOVA 13-0 2010/-

09/06/85 15-3, 15-7, 15-5 W H
09/07/86 15-7, 15-5, 15-11 W A
11/16/86 15-4, 15-4, 15-0 W H
09/19/87 15-4, 15-4, 15-3 W H
09/23/88 15-2, 15-4, 15-5 W H
09/02/89 15-2, 15-5, 15-5 W H
09/01/90 15-2, 15-5, 15-2 W H
09/19/92 15-5, 15-1, 15-2 W H
09/12/00 15-11, 15-4, 15-10 W A
08/31/01 30-24, 30-25, 30-13 W H
09/13/02 30-10, 30-27, 30-20 W H
09/06/08 25-20, 25-12, 25-16 W H
08/28/10 25-19, 25-11, 25-10 W N

VIRGINIA 4-0 1990/-

10/22/82 15-10, 15-0 W N
09/19/86 15-9, 15-6, 15-6 W H
09/18/87 15-10, 16-14, 15-9 W H
09/15/90 15-5, 15-3, 15-5 W H

VA. COMMONWEALTH 4-1 2010/1977

10/29/77 12-15, 8-15 L N
10/06/78 15-8, 16-14 W N
11/01/86 15-4, 15-7, 15-7 W H
09/08/07 30-15, 30-13, 30-14 W H
09/04/10 25-13, 25-12, 25-12 W H

VIRGINIA TECH 1-0 2010/-

12/04/10 25-22, 25-22, 25-13 W H

WAKE FOREST 1-0 1978/-

10/27/78 15-5, 15-8 W N

WASHINGTON 1-2 1995/2006

09/05/92 8-15, 11-15, 13-15 L N
09/02/95 15-9, 15-9, 15-9 W H
12/09/06 27-30, 24-30, 30-28, 26-30 L A



ALL-TIME SERIES RECORDS

OPPONENT RECORD LAST WIN/LOSS

WASH. COLLEGE 1-0 1978/-
 09/23/78 15-7, 15-10 W N

WASHINGTON STATE 2-0 2000/-

09/14/96 15-6, 15-8, 15-11 W N
 12/02/00 15-6, 15-7, 9-15, 15-3 W H

WEST CHESTER 2-0 1979/-

10/07/77 8-15, 15-7, 15-4 W N
 10/05/79 15-0, 15-4 W N

WEST VIRGINIA 27-0 2006/-

09/24/76 15-7, 15-12 W N
 09/21/79 15-9, 12-15, 15-10 W N
 10/10/80 15-12, 15-5 W H
 09/12/81 15-10, 15-6 W N
 11/19/83 15-6, 15-6, 15-6 W N
 10/12/84 15-9, 15-5, 15-2 W H
 11/17/84 15-2, 15-5, 15-5 W N
 10/19/85 15-6, 15-3, 15-6 W A
 10/17/86 15-9, 15-6, 15-1 W H
 10/16/87 6-15, 15-10, 12-15, 15-12, 15-3 W A
 11/22/87 15-11, 15-5, 15-6 W N
 10/28/88 6-15, 15-10, 15-5 W A
 11/19/88 15-9, 15-10, 15-5 W H
 10/20/89 15-1, 15-4, 15-6 W H
 11/18/89 15-0, 15-3, 15-2 W N
 10/12/90 15-1, 15-4, 15-3 W A
 11/16/90 15-5, 15-0, 15-13 W N
 09/14/91 15-8, 15-8, 15-6 W H
 09/19/92 15-3, 15-2, 15-6 W H
 09/04/93 15-17, 15-12, 13-15, 15-11, 15-3 W H
 09/02/95 15-1, 15-7, 15-1 W H
 09/12/97 15-0, 15-2, 15-2 W H
 09/08/98 15-1, 15-10, 15-4 W A
 09/06/99 15-4, 15-2, 15-4 W H
 09/15/00 15-3, 15-8, 15-3 W H
 09/18/04 30-18, 30-20, 30-18 W H
 09/02/06 30-11, 30-14, 30-14 W H

W. KENTUCKY 1-0 2012/-

08/25/12 25-10, 25-22, 25-22 W N

W. MICHIGAN 7-3 2008/1987

09/20/80 8-15, 15-13, 11-15 L N
 09/20/80 15-9, 15-7 W N
 11/07/84 15-13, 15-10, 15-12 W A
 11/28/86 15-10, 14-16, 7-15, 5-15 L H
 09/26/87 2-15, 15-12, 14-16, 13-15 L N
 09/23/89 15-13, 15-11, 15-12 W H
 09/29/90 15-4, 15-8, 15-9 W A
 09/21/91 6-15, 15-6, 13-15, 15-4, 15-3 W H
 09/01/05 30-19, 30-26, 30-22 W N

OPPONENT RECORD LAST WIN/LOSS

WILLIAM & MARY 10-1 1998/1976

10/23/76 15-9, 6-15, 4-15 L N
 10/21/77 17-15, 13-15, 15-10 W N
 10/22/77 9-15, 15-11, 15-10 W N
 10/29/77 15-6, 15-3 W N
 10/17/80 15-5, 15-8 W N
 10/16/81 15-2, 15-4 W N
 09/20/86 15-6, 15-5, 15-1 W H
 10/07/89 15-3, 15-3, 15-11 W N
 11/10/90 15-1, 15-2, 15-5 W H
 09/21/96 15-6, 15-6, 15-3 W H
 09/05/98 15-2, 15-4, 15-7 W H

WISCONSIN 40-7 2012/2011

09/20/86 15-2, 11-15, 15-3, 15-11 W H
 12/07/90 15-6, 15-6, 15-3 W N
 10/26/91 8-15, 11-15, 15-10, 15-7, 15-11 W H
 11/22/91 15-12, 15-5, 9-15, 16-14 W A
 10/17/92 15-4, 15-4, 15-5 W A
 11/13/92 15-8, 15-11, 15-6 W H
 10/02/93 8-15, 15-3, 15-2, 16-14 W A
 10/29/93 15-9, 15-8, 15-4 W H
 10/14/94 15-11, 15-13, 15-7 W A
 11/12/94 15-4, 15-6, 15-5 W H
 09/30/95 15-11, 15-6, 16-14 W H
 10/27/95 21-8, 21-9, 15-11 W A
 09/28/96 15-13, 17-15, 15-9 W A
 11/29/96 15-9, 15-11, 7-15, 15-8 W H
 12/13/96 15-11, 15-5, 15-5 W N
 10/04/97 15-11, 15-9, 15-11 W H
 10/31/97 11-15, 7-15, 15-6, 5-15 L A
 10/10/98 13-15, 15-9, 15-4, 15-3 W H
 11/06/98 15-5, 15-12, 15-10 W A
 10/16/99 13-15, 15-9, 15-4, 15-4 W A
 11/26/99 16-14, 10-15, 15-5, 15-9 W H
 09/22/00 9-15, 9-15, 6-15 L A
 11/11/00 15-7, 11-15, 5-15, 15-5, 15-12 W H
 10/05/01 23-30, 19-30, 31-30 L A
 10/27/01 20-30, 28-30, 30-23, 30-26, 15-9 W H
 10/26/02 30-23, 30-32, 30-21, 28-30, 10-15 L H
 11/22/02 30-27, 30-24, 30-27 W A
 11/24/03 26-30, 28-30, 30-24, 30-21, 14-16 L A
 11/22/03 30-24, 30-23, 30-21 W H
 09/26/04 30-19, 30-26, 30-28 W A
 11/12/04 23-30, 32-30, 30-25, 30-28 W H
 10/08/05 30-21, 30-25, 30-22 W A
 10/28/05 27-30, 30-16, 30-22, 30-21 W H
 10/07/06 30-24, 30-22, 30-27 W H
 10/27/06 22-30, 28-30, 25-30 L A
 10/21/07 30-18, 24-30, 24-30, 30-27, 15-13 W A
 11/16/07 30-28, 30-22, 24-30, 30-25 W H
 10/24/08 25-20, 25-16, 25-21 W A
 11/22/08 25-21, 25-13, 25-17 W H
 10/03/09 25-18, 25-20, 25-16 W H
 11/06/09 25-15, 25-13, 25-21 W A
 09/26/10 25-15, 25-17, 25-21 W A
 11/12/10 25-19, 25-16, 25-12 W H
 09/30/11 25-18, 25-20, 25-22 W H
 11/06/11 24-26, 19-25, 34-32, 25-14, 15-12 L A
 09/28/12 25-19, 25-21, 25-7 W A
 11/04/12 25-20, 25-15, 25-22 W H

OPPONENT RECORD LAST WIN/LOSS

WYOMING 3-0 1986/-

10/02/81 15-10, 15-8 W N
 09/23/83 15-5, 15-8 W N
 12/04/86 13-15, 15-2, 15-7, 15-4 W N

YALE 7-0 2008/-

09/22/78 16-14, 15-13 W N
 09/23/78 15-3, 15-7, 15-7 W N
 09/22/02 30-15, 30-17, 30-13 W N
 09/18/04 30-16, 30-14, 30-11 W H
 09/14/07 30-14, 30-14, 30-20 W A
 09/19/08 25-7, 25-13, 25-16 W H
 12/06/08 25-18, 25-11, 25-12 W H

YOUNGSTOWN ST. 2-0 2001/-

09/05/98 15-5, 15-6, 15-0 W H
 10/09/01 30-23, 30-17, 30-20 W H



RECORD: 6-11-3
HEAD COACH: Tom Tait

1976

Sept. 24-25 - at Franklin Marshall Invitational (!)

! S24	Kean College	7-15, 15-12	T
! S24	West Virginia	15-7, 15-12	W
! S24	Trenton State	7-15, 15-7	T
! S25	at Franklin & Marshall	15-9, 15-8	W
! S25	Salisbury State	2-15, 15-12	T
! S25	Salisbury State	15-12, 18-16	W
O9	Bucknell	15-6, 11-15, 7-15, 15-3, 15-0	W

Oct. 22-23 - at Delaware Invitational (#)

#O22	East Stroudsburg	7-15, 8-15	L
#O22	Immaculata	3-15, 7-15	L
#O22	Maryland	15-17, 7-15	L
#O23	Georgetown	13-15, 16-14, 14-16	L
#O23	Bridgeport	15-10, 15-3	W
#O23	William & Mary	15-9, 6-15, 4-15	L
O30	at Slippy Rock	7-15, 11-15	L
\$O30	Edinboro	6-15, 13-15	L
N6	at Robert Morris	15-6, 15-3	W
N9	at Duquesne	14-16, 15-12, 8-15	L
N9	Indiana (Pa.)	8-15, 6-15	L
N13	East Stroudsburg	5-15, 14-16	L
N13	Edinboro	3-15, 8-15	L

\$ - at Slippy Rock, Pa. * - at Pittsburgh, Pa.

RECORD: 25-18
HEAD COACH: Tom Tait

1977

S22	GWU	15-13, 15-13, 9-15, 2-15, 12-15	L
S22	Bucknell	15-5, 15-10, 15-1	W

Sept. 30 - Oct. 1 - at Pitt Invitational

IS30	Maryland	3-15, 11-15	L
IS30	Cleveland	8-15, 13-15, 8-15	L
IS30	Buffalo	15-11, 15-6	W
!O1	Salisbury	15-11, 15-7	W
!O1	Slippy Rock	15-3, 15-4	W
!O1	Pennsylvania	15-6, 8-15, 15-9	W

Oct. 7-8 - at Temple Invitational

#O7	Princeton	15-3, 2-15, 14-16	L
#O7	East Stroudsburg	11-15, 14-16	L
#O7	West Chester	8-15, 15-7, 15-4	W
#O8	Brooklyn	won by default	W
#O8	Rutgers	15-6, 5-15, 15-5	W
#O8	Princeton	12-15, 15-3, 15-8	W
O12	at East Stroudsburg	12-15, 15-3, 10-15	L
\$O12	Temple	8-15, 7-15	L
O15	Robert Morris	15-5, 15-5, 15-1	W

Oct. 21-22 - at Delaware Invitational

O21	Maryland	9-15, 15-7, 15-9	W
O21	William & Mary	17-15, 13-15, 15-10	W
O21	Connecticut	15-12, 3-15, 10-15	L
O22	American	15-6, 15-8	W
O22	Princeton	12-15, 15-6, 15-13	L
O22	William & Mary	9-15, 15-11, 15-10	W

Oct. 28-29 - at Salisbury Invitational

*O28	East Stroudsburg	7-15, 15-11, 16-14	W
*O28	James Madison	12-15, 15-4, 15-11	W
*O28	at Salisbury	15-11, 15-7	W
*O28	Cortland	15-17, 3-15	L
*O29	UNC-Greensboro	15-12, 6-15, 10-15	L
*O29	Pittsburgh	3-15, 14-16	L
*O29	VCU	12-15, 8-15	L
*O29	William & Mary	15-6, 15-3	W
N1	at Bucknell	16-14, 15-6	W
@N1	Mansfield	15-12, 17-15	W



Head coach Russ Rose took over the helm of the Nittany Lion program in 1979 and led his first squad to a 32-9 record.

N5	Penn	13-15, 15-3, 6-15, 15-11, 16-14	W
N8	Pittsburgh	10-15, 6-15, 10-15	L
N11	Indiana (Pa.)	15-5, 15-8	W
N11	Duquesne	12-15, 15-3, 15-3	W
N12	East Stroudsburg	6-15, 10-15	L
N12	Slippy Rock	15-8, 15-6	W

Nov. 18-19 - at EAIW Championship (%)

%N18	Syracuse	15-11, 14-16, 15-13	W
%N18	Edinboro	15-11, 10-15, 6-15	L
%N19	Cortland	15-9, 6-15, 11-15	L
%N19	Brockport	6-15, 13-15	L

\$ - at East Stroudsburg, Pa. @ - at Lewisburg, Pa.

RECORD: 20-14-1
HEAD COACH: Tom Tait

1978

Sept. 22-23 - at George Washington Invitational (!)

!S22	at GWU	3-15, 15-8, 15-9	W
!S22	Yale	16-14, 15-13	W
!S23	Washington College	15-7, 15-10	W
!S23	Yale	15-3, 15-7, 15-7	W

Sept. 29-30 - at Temple Invitational (#)

#S29	Maryland	4-15, 15-4	T
#S29	Kean College	15-2, 15-4	W
#S30	Georgetown	12-15, 10-15	L
#S30	Cortland	12-15, 15-4, 10-15	L
O3	at East Stroudsburg	11-15, 15-6, 15-8	W
@O3	Rutgers	8-15, 14-16	L

Oct. 6-7 - at Pittsburgh Invitational (\$)

\$O6	Oneonta	15-7, 15-11	W
\$O6	Maryland	7-15, 9-15	L
\$O6	VCU	15-8, 16-14	W
\$O7	Rutgers	11-15, 6-15	L
\$O7	Edinboro	15-5, 15-3	W
\$O7	at Pittsburgh	6-15, 8-15	L
O11	Clarion	15-9, 15-6, 15-6	W

Oct. 27-28 - at Maryland Invitational (*)

*O27	Navy	15-11, 15-10	W
*O27	at Maryland	10-15, 8-15	L
*O27	Wake Forest	15-5, 15-8	W
*O28	N.C. State	15-4, 6-15, 15-6	W
*O28	Temple	15-12, 14-16, 10-15	L
*O28	Georgetown	9-15, 12-15	L
N1	Bucknell	15-2, 15-6	W
N1	Mansfield	15-8, 15-13	W
N4	at Edinboro	15-8, 10-15, 15-8, 4-15, 11-15	L
N8	Indiana (Pa.)	15-5, 15-5, 15-0	W
N10	at Pittsburgh	12-15, 5-15	L
%N10	Maryland	15-13, 16-14	W

Nov. 16-17 - at EAIW Championship (&)

&N16	at Indiana (Pa.)	15-10, 15-4	W
&N16	Pittsburgh	12-15, 7-15	L
&N17	Southern Connecticut	15-7, 15-10	W

&N17	Maryland	15-13, 16-14	W
&N18	Rutgers	13-15, 9-15	L
&N18	Temple	11-15, 10-15	L

@ - at East Stroudsburg, Pa. % - at Pittsburgh, Pa.

RECORD: 32-9

HEAD COACH: Russ Rose

1979

Sept. 21-22 - at George Washington Invitational (!)

!S21	Navy	17-15, 15-13	W
!S21	West Virginia	15-9, 12-15, 15-10	W
!S21	Colgate	15-7, 15-4	W
!S22	New York Tech	15-4, 15-1	W
!S22	Navy	15-13, 13-15, 9-15	L
S25	Indiana (Pa.)	15-4, 15-7, 15-8	W

Sept. 28-29 - at Pitt Invitational (@)

@S28	SUNY-Buffalo	15-3, 15-13	W
@S28	Howard	15-5, 15-4	W
@S28	at Pittsburgh	4-15, 7-15	L
@S28	Rhode Island	15-4, 15-9	W
@S29	Temple	12-15, 15-8, 15-10	W
@S29	at Pittsburgh	15-12, 2-15, 8-15	L
@S29	Georgetown	17-15	W
#O2	East Stroudsburg	15-2, 11-15, 15-2, 15-12	W
O2	at Rutgers	15-11, 13-15, 12-15, 8-15	L

Oct. 5-6 - at Temple Invitational (\$)

\$O5	West Chester	15-0, 15-4	W
\$O5	George Washington	15-5, 15-7	W
\$O6	Cortland	15-2, 15-6	W
\$O6	Georgetown	6-15, 7-15	L
O16	Pittsburgh	15-12, 11-15, 9-15, 14-16	L

Oct. 19-20 - at Delaware Invitational (%)

%O19	Pennsylvania	15-4, 15-4	W
%O19	Georgetown	9-15, 15-7, 15-7	W
%O19	Navy	15-3, 15-7	W
%O20	James Madison	15-3, 15-8	W
%O20	at Delaware	15-3, 15-12	W
%O20	Georgetown	15-13, 15-1	W

Oct. 26-27 - at Maryland Invitational (*)

*O26	American	15-5, 15-8	W
*O26	Navy	15-11, 15-10	W
*O26	Rutgers	16-14, 15-5	W
*O27	Princeton	15-7, 15-8	W
*O27	at Maryland	15-11, 11-15, 11-15	L
O20	at Bucknell	15-5, 15-4, 15-0	W
&N3	Grove City	15-12, 15-12	W
N3	at Clarion	15-13, 15-4	W
N6	at Indiana (Pa.)	15-11, 15-2, 15-4	W
N12	at Pittsburgh	15-6, 15-5, 15-4	W



YEAR-BY-YEAR RESULTS

Nov. 16-18 - at EIAW Championship (*)

*N16	Georgetown	15-6, 8-15, 15-3	W
*N16	Rhode Island	15-4, 16-14	W
*N17	at Pittsburgh	12-15, 15-4, 15-11	W
*N17	Georgetown	13-15, 15-13, 12-15	L
*N18	Rutgers	15-12, 13-15, 14-16	L

- at Piscataway, N.J. & - at Clarion, Pa.

RECORD: 34-11

HEAD COACH: Russ Rose

1980

Sept. 19-20 - at Pitt Invitational (!)

IS19	Georgetown	8-15, 15-7, 15-4	W
IS19	Rutgers	16-18, 9-15	L
IS20	Western Michigan	15-9, 15-7	W
IS20	at Pittsburgh	11-15, 15-11, 10-15	L
IS20	Western Michigan	8-15, 15-13, 11-15	L
S30	East Stroudsburg	15-9, 15-4, 16-14	W
O3	Georgetown	16-14, 15-5, 9-15, 15-13	W
O4	Rutgers	15-12, 15-13	W
O4	Pittsburgh	6-15, 10-15	L
O4	Georgetown	15-9, 15-13	W
O4	Georgetown	15-4, 3-15, 15-3	W
O4	Pittsburgh	15-8, 8-15, 15-7	W
O8	Laurentian	15-2, 15-1, 15-11	W
O9	Fairleigh Dickinson	15-1, 15-5	W
O9	Rhode Island	15-2, 10-15, 15-4	W
O10	West Virginia	15-12, 15-5	W
O10	Maryland	15-6, 15-10	W
O10	George Washington	15-3, 15-0	W

Oct. 17-18 - at Delaware Invitational (@)

@O17	George Washington	15-7, 15-11	W
@O17	Towson State	15-0, 15-6	W
@O17	William & Mary	15-5, 15-8	W
@O18	Southern Connecticut	15-5, 15-8	W
@O18	Georgetown	15-13, 15-11	W
@O18	N.C. State	15-9, 15-10	W
O21	at Georgetown	15-1, 15-12, 6-15, 15-12	W

Oct. 24-25 - at Maryland Invitational (#)

#O24	Navy	15-5, 15-6	W
#O24	East Carolina	15-4, 15-12	W
#O24	Georgetown	15-6, 13-15, 15-8	W
#O25	Rhode Island	15-13, 15-9	W
#O25	Pittsburgh	15-13, 11-15, 12-15	L
O31	at Pittsburgh	11-15, 11-15, 16-14, 16-14, 10-15	L
N4	Pittsburgh	14-16, 15-12, 9-15, 15-11, 15-9	W

Nov. 7-8 - at Georgetown Classic (\$)

\$N7	GWU	10-15, 13-15, 15-5, 15-7, 11-15	L
\$N8	at Georgetown	15-13, 15-3, 15-7	W
\$N8	Maryland	15-5, 15-8, 15-12	W

Nov. 20-21 - at EIAW Championship (%)

%N20	Princeton	15-2, 16-14	W
%N20	Georgetown	11-15, 15-1, 15-7	W
%N20	Rutgers	5-15, 9-15	L
%N21	George Washington	15-6, 15-11	W
%N21	Georgetown	15-8, 10-15, 15-5, 15-6	W
%N21	Rutgers	15-11, 15-10, 14-16, 15-5	W

Dec. 11-12 - at AIAW Championship (*)

*D11	USC	5-15, 1-15	L
*D11	Houston	10-15, 4-15	L
*D12	Colorado State	15-7, 15-8	W
*D12	San Diego State	5-15, 11-15	L

RECORD: 44-5

HEAD COACH: Russ Rose

NCAA TOURNAMENT: Regionals

1981

S11	at Pittsburgh	16-14, 15-8, 15-2	W
-----	---------------	-------------------	---

Sept. 12 - at Pittsburgh Invitational (!)

IS12	Edinboro	15-1, 15-3	W
IS12	Eastern Kentucky	15-11, 15-6	W
IS12	Loyola	15-8, 15-8	W
IS12	West Virginia	15-10, 15-6	W
IS12	Ohio State	15-4, 15-9	W
IS12	Rutgers	15-4, 15-8	W
IS12	at Pittsburgh	15-5, 15-6	W
S18	Georgetown	15-2, 15-5, 15-3	W
S19	Fairleigh Dickinson	15-0, 15-1, 15-8	W
S19	Kent State	15-2, 15-12, 15-9	W
S19	Georgetown	15-3, 15-2, 15-8	W
O1	at SW Missouri	15-8, 13-15, 15-17, 8-15	L

Oct. 2-3 - at Southwest Missouri Autumn Classic (@)

@O2	Nebraska	15-2, 15-8	W
@O2	Texas-Arlington	10-15, 15-10, 10-15	L
@O2	Wyoming	15-10, 15-8	W
@O3	Illinois State	9-15, 15-4, 13-15	L
@O3	Oklahoma	15-2, 15-3	W

Oct. 9-10 - at Princeton Invitational (#)

#O9	Hofstra	15-4, 15-9	W
#O9	Delaware	15-6, 15-7	W
#O9	Queens	15-3, 15-5	W
#O9	Maryland	15-2, 15-8	W
#O10	Florida International	15-9, 15-11	W
#O10	Maryland	15-1, 15-6	W
#O10	Rutgers	15-1, 15-8	W

Oct. 16-17 - at Delaware Invitational (\$)

\$O16	Rhode Island	15-1, 15-6	W
\$O16	Maryland-Baltimore Co.	15-1, 15-4	W
\$O16	William & Mary	15-2, 15-4	W
\$O17	Princeton	15-2, 15-4	W
\$O17	George Washington	15-2, 15-8	W
\$O17	North Carolina	15-11, 15-6	W

Oct. 23-24 - at Maryland Invitational (%)

%O23	Fairleigh Dickinson	15-4, 15-4	W
%O23	South Carolina	15-7, 15-8	W
%O23	Temple	16-14, 15-5	W
%O23	East Carolina	15-5, 15-12	W
%O24	Providence	15-8, 15-3	W
%O24	George Washington	15-6, 15-2	W
%O24	Georgetown	15-8, 15-1	W
O30	Rutgers	15-10, 15-6, 15-10	W
O31	Pittsburgh	15-6, 13-15, 15-4, 15-13	W
O31	Illinois	15-7, 15-1, 15-7	W
N6	at Ohio State	15-4, 15-9, 15-12	W

Nov. 7 - at Ohio State Invitational (*)

*N7	at Ohio State	15-4, 15-9, 15-12	W
*N7	Purdue	15-8, 15-10	W
*N7	Michigan	15-8, 15-3	W
N27	at N'western	15-8, 15-12, 12-15, 15-10	W
N29	at N'western	3-15, 4-15, 8-15	L

NCAA Sub-Regional (University Park, Pa.)

D6	Cincinnati	15-8, 15-6, 15-2	W
----	------------	------------------	---

NCAA Regional (Evanston, Ill.)

D12	Pacific	10-15, 15-13, 15-10, 12-15, 13-15	L
-----	---------	-----------------------------------	---

RECORD: 26-15

HEAD COACH: Russ Rose

NCAA TOURNAMENT: Sub-Regionals

1982

S18	Kent State	15-5, 15-0, 15-4	W
-----	------------	------------------	---

Sept. 24-25 - at Pittsburgh Invitational (!)

IS24	at Pittsburgh	15-11, 12-15, 9-15, 13-15	L
IS25	Ohio State	15-8, 15-8, 15-12	W
IS25	Tennessee	15-13, 10-15, 11-15, 12-15	L
S30	at Lamar	15-11, 15-12, 15-6	W

Oct. 1-2 - at Houston Invitational (@)

@O1	N'western	15-6, 15-12, 12-15, 10-15, 12-15	L
@O1	Texas	15-13, 15-12, 7-15, 12-15, 0-15	L
@O2	San Diego	11-15, 4-15, 6-15	L
@O2	at Houston	15-8, 17-15, 2-15, 12-15, 14-16	L
#O9	Syracuse	15-11, 15-5, 15-5	W
#O9	Louisville	15-11, 15-11, 15-9	W
O9	at Pitt	15-10, 14-16, 13-15, 15-9, 9-15	L
O15	at Purdue	8-15, 4-15, 12-15	L
\$O16	Kentucky	10-15, 17-15, 15-10, 10-15, 15-3	W
\$O16	Northwestern	6-15, 15-11, 4-15, 9-15	L

Oct. 22-23 - at Maryland Invitational (@)

%O22	Virginia	15-10, 15-0	W
%O22	Providence	15-2, 15-5	W
%O23	Princeton	9-15, 15-9, 15-11	W
%O23	Clemson	15-8, 15-5	W
%O23	Rhode Island	15-4, 15-4	W
%O23	Rutgers	7-15, 15-9, 15-13	W
O29	Illinois-Chicago Circle	15-13, 15-9, 15-8	W
O30	James Madison	15-0, 15-3, 15-7	W
O30	Fairleigh Dickinson	15-1, 15-4, 15-4	W
O30	Edinboro	15-1, 15-3, 15-2	W
N3	Pittsburgh	15-2, 15-11, 15-11	W

Nov. 5-6 - at Rhode Island Invitational (*)

*N5	Southern Illinois	15-11, 15-8, 15-8	W
*N6	at Ohio State	4-15, 15-9, 12-15, 15-10, 17-15	W
*N6	Indiana	15-9, 15-11, 15-2	W
N12	UT-Arlington	15-11, 5-15, 15-8, 12-15, 15-10	W
N13	Rhode Island	15-8, 19-17	W
N13	Purdue	10-15, 9-15	L
N13	Rutgers	12-15, 15-5, 15-7	W
N13	Purdue	15-9, 5-15, 12-15, 7-15	L
N19	at Rhode Island	15-6, 15-4	W
&N19	Rutgers	10-15, 11-15	L
N19	at Rhode Island	15-10, 15-10	W
&N19	Rutgers	15-8, 15-11, 8-15, 10-15, 12-15	L

Nov. 25 - at Northwestern Invitational (*)

*N25	Texas	15-8, 2-15, 3-15, 11-15	L
*N25	LSU	16-14, 10-15, 8-15, 15-12, 15-7	W

NCAA Sub-Regional (Lincoln, Neb.)

D4	at Nebraska	13-15, 5-15, 13-15	L
----	-------------	--------------------	---

- in Pittsburgh, Pa. \$ - in West Lafayette, Ind.

& - in Kingston, R.I.



The 1983 squad started the Atlantic 10 string of eight consecutive league championships.

RECORD: 36-10, 8-0
Atlantic 10 Champions
HEAD COACH: Russ Rose
NCAA TOURNAMENT: Regionals

1983

S9	Minnesota	15-10, 7-15, 15-3, 15-7	W
S10	Toledo	15-2, 15-2, 15-4	W
S10	Rutgers	15-5, 15-3, 15-13	W
Sept. 16-17 - at Pittsburgh Invitational (!)			
IS16	Louisville	15-6, 15-6, 14-16, 11-15, 11-15	L
IS17	Florida State	12-15, 7-15, 15-13, 6-15	L
IS17	at Pittsburgh	15-10, 15-12, 15-10	W
S20	at BYU	10-15, 10-15, 15-12, 5-15	L
S21	at Utah	8-15, 15-11, 10-15, 15-8, 15-11	W
Sept. 22-24 - at BYU Invitational (@)			
@S22	Houston	17-15, 15-8	W
@S22	Utah	15-9, 16-14	W
@S22	Montana	15-11, 15-7	W
@S23	Wyoming	15-5, 15-8	W
@S23	Long Beach State	15-11, 15-9	W
@S24	Texas-Arlington	15-3, 15-11, 15-10	W
@S24	Portland State	15-8, 15-0, 15-5	W
@S24	at Brigham Young	12-15, 9-15, 7-15	L
S30	Cleveland State	15-2, 15-11, 15-2	W
O1	Rhode Island	15-5, 15-1, 15-3	W
O1	Maryland	15-2, 15-5, 9-15, 15-2	W
Oct. 7-9 - at LSU Classic (#)			
#O7	Texas	5-15, 6-15, 7-15	L
#O7	Tenn.	15-12, 10-15, 5-15, 15-13, 8-15	L
#O8	at LSU	17-15, 13-15, 15-6, 15-10	W
#O8	Texas A & M	15-13, 15-12, 15-13	W
#O9	Illinois	15-5, 15-2, 16-14	W
O15	New Hampshire	15-6, 15-0, 15-4	W
O15	George Mason	15-4, 15-6, 15-6	W
O16	Hofstra	15-1, 15-5, 15-1	W
O20	at Morehead State	15-3, 15-5, 15-5	W
O21	at Eastern Kentucky	15-7, 15-7, 15-10	W
\$O22	San Jose State	5-15, 8-15, 14-16	L
O23	at Kentucky	5-15, 8-15, 14-16	L
Nov. 4-5 - at Rutgers Tournament (*)			
%N4	Temple	15-5, 15-5	W
%N4	at Rutgers	15-7, 12-15, 15-6	W
%N5	Providence	15-10, 15-5	W
%N5	Providence	15-8, 15-11, 15-9	W
N11	Providence	15-5, 16-14, 15-9	W

N12	Pittsburgh	15-9, 19-21, 15-1, 15-12	W
Nov. 18-20 - at Atlantic 10 Tourn. (Washington DC) (*)			
*N18	at GWU	15-6, 15-8, 15-4	W
*N18	Rhode Island	15-11, 15-6, 15-6	W
*N19	West Virginia	15-6, 15-6, 15-6	W
*N19	Temple	15-8, 15-7, 15-5	W
*N20	Rutgers	15-10, 15-9, 15-7	W
N26	N'western	15-8, 15-12, 8-15, 11-15, 15-9	W
&N26	Pacific	11-15, 9-15, 9-15	L
NCAA Sub-Regional (University Park, Pa.)			
D4	Providence	15-10, 15-9, 15-9	W
NCAA Regional (West Lafayette, Ind.)			
D9	UCLA	1-15, 14-16, 11-15	L
\$ - in Lexington, Ky. & - in Evanston, Ill			

RECORD: 30-6, 8-0
Atlantic 10 Champions
HEAD COACH: Russ Rose
NCAA TOURNAMENT: Regionals

1984

IS14	Purdue	12-15, 15-8, 12-15, 16-14, 13-15	L
IS15	Kentucky	15-10, 16-14, 15-10	W
S15	at Louisville	11-15, 15-13, 15-5, 17-15	W
IS16	Missouri	15-11, 15-12, 15-5	W
S21	at Rhode Island	15-10, 15-11, 15-4	W
#S22	Pacific	15-13, 2-15, 15-12, 8-15, 16-14	W
#S22	Tennessee	15-7, 15-3, 10-15, 15-5	W
S27	at Utah State	15-7, 15-9, 2-15, 15-13	W
@S29	San Diego State	15-9, 15-9, 15-2	W
S29	at Brigham Young	7-15, 13-15, 11-15	L
\$O5	Brown	15-2, 15-0	W
\$O5	Maryland	15-6, 15-2	W
\$O6	Pennsylvania	15-8, 15-4	W
O6	at Princeton	15-8, 15-8	W
\$O6	Providence	15-11, 15-4	W
O12	West Virginia	15-9, 15-5, 15-2	W
O13	Temple	15-7, 15-13, 15-8	W
O15	Ohio State	15-7, 15-6, 15-5	W
O19	George Mason	15-5, 15-6, 15-8	W
O21	Pittsburgh	15-5, 15-11, 15-10	W
O26	at GWU	15-4, 15-4, 15-4	W
*O27	Rhode Island	15-12, 15-9, 15-9	W
*O27	Maryland	15-7, 15-2, 15-7	W
%N2	Notre Dame	15-1, 15-7, 15-1	W
%N3	North Carolina	15-0, 15-3, 15-4	W
N3	at Pittsburgh	13-15, 15-17, 11-15	L

N7	at W. Michigan	15-13, 15-10, 15-12	W
N9	Rutgers	15-10, 15-3, 15-8	W
N10	Cleveland State	15-5, 15-1, 15-8	W
N10	Kentucky	15-13, 6-15, 15-5, 12-15, 15-5	W
N11	Carleton (Exhibition)	15-0, 15-2, 15-5	W
Nov. 17 - at Atlantic 10 Tournament (Kingston, R.I.)			
N17	West Virginia	15-2, 15-5, 15-5	W
N17	at Rhode Island	15-11, 15-4, 15-8	W
&N24	Texas	4-15, 3-15, 5-15	L
&N25	Tennessee	9-15, 15-6, 8-15, 12-15	L
NCAA Sub-Regional (Northwestern - Evanston, Ill.)			
D1	at N'western	7-15, 15-9, 15-4, 9-15, 15-4	W
NCAA Regional (W. Michigan - Kalamazoo, Mich.)			
D8	Pacific	4-15, 8-15, 12-15	L
! - in Louisville, Ky. # - in Kingston, R.I. @ - in Provo, Utah \$ - in Princeton, N.J.			
* - in Washington D.C.			
% - in Pittsburgh, Pa. & - in Evanston, Ill.			

RECORD: 31-5, 5-0
Atlantic 10 Champions
HEAD COACH: Russ Rose
NCAA TOURNAMENT: Sub-Regionals

1985

S6	Villanova	15-3, 15-7, 15-5	W
S7	Toledo	15-2, 15-4, 15-8	W
S7	Queens	15-2, 15-6, 15-0	W
S13	Michigan State	15-9, 15-12, 15-3	W
S14	Ohio State	15-9, 15-9, 15-5	W
S14	LSU	15-9, 15-1, 14-16, 15-13	W
S20	at Rhode Island	16-14, 11-15, 1-15, 11-15	L
IS21	Oregon	15-3, 15-6, 16-14	W
IS21	Hofstra	15-1, 15-4, 15-7	W
#S27	West Texas State	15-3, 15-3, 15-7	W
#S27	Rice	15-11, 15-8, 15-3	W
#S28	Illinois State	10-15, 10-15, 15-4, 13-15	L
S28	at N. Mex. St.	15-8, 15-11, 12-15, 10-15, 15-11	W
O4	George Washington	15-4, 15-3, 15-1	W
O4	Pittsburgh	15-4, 15-6, 15-12	W
\$O12	New York Tech	15-4, 15-2, 15-5	W
O12	at Rutgers	15-0, 15-2, 15-1	W
*O18	Providence	15-9, 15-4, 15-11	W
O18	at Pittsburgh	15-5, 15-12, 9-15, 15-13	W
*O19	Georgetown	15-11, 15-1, 15-4	W
O19	at West Virginia	15-6, 15-3, 15-6	W
O25	Rhode Island	15-2, 15-2, 15-6	W
O26	George Mason	15-8, 15-5, 15-5	W
O26	Laurier (Exhibition)	15-1, 15-3, 15-1	W
O27	Maryland	15-0, 15-4, 15-8	W
N1	at Temple	15-1, 15-3, 15-6	W
%N2	Duke	11-15, 15-10, 3-15, 15-10, 15-10	W
N2	at Pennsylvania	15-0, 15-1, 15-9	W
N9	Georgetown	15-6, 15-11, 15-11	W
@N15	Cincinnati	15-3, 15-0, 15-1	W
@N16	Eastern Ky.	7-15, 11-15, 15-12, 17-19	L
N16	at Kentucky	15-5, 15-3, 15-12	W
+N23	George Washington	15-10, 15-4, 15-5	W
+N23	Rhode Island	15-12, 15-9, 15-12	W
&N30	Tennessee	15-6, 15-3, 15-7	W
&D1	Texas	9-15, 12-15, 7-15	L
NCAA Sub-Regional (Nebraska - Lincoln, Neb.)			
D7	Nebraska	8-15, 7-15, 12-15	L
! - in Kingston, R.I. # - in Las Cruces, N.M.			
\$ - in Piscataway, N.J. * - in Pittsburgh, Pa.			
% - in Philadelphia, Pa. @ - in Lexington, Ky.			
+ - in Morgantown, W Va. & - Sheraton Class., Evanston, Ill.			



YEAR-BY-YEAR RESULTS

RECORD: 38-5, 7-0

Atlantic 10 Champions

HEAD COACH: Russ Rose

NCAA TOURNAMENT: Regionals

1986

IS5	Pittsburgh	15-13, 11-15, 15-6, 15-5	W
IS6	Cal-Irvine	15-5, 15-12, 15-5	W
IS6	Providence	15-7, 15-13, 3-15, 15-9	W
S7	at Villanova	15-7, 15-5, 15-11	W
S11	at Eastern Illinois	15-11, 15-9, 15-8	W
#S12	San Jose State	4-15, 5-15, 10-15	L
#S13	Missouri	15-6, 15-5, 15-13	W
S18	UC-Santa Barbara	1-15, 7-15, 13-15	L
S19	Virginia	15-9, 15-6, 15-6	W
S20	William and Mary	15-5, 15-6, 15-1	W
S20	Wisconsin	15-2, 11-15, 15-3, 15-11	W
S25	at North Carolina	15-6, 15-6, 15-4	W
S26	at Duke	9-15, 15-11, 15-11, 15-10	W
S27	at NC State	11-15, 15-11, 9-15, 15-11, 15-4	W
\$\$27	Col. State	15-13, 8-15, 15-5, 12-15, 15-10	W
O3	at Maryland	15-9, 16-14, 15-7	W
O4	at GWU	15-9, 16-14, 15-7	W
O5	at George Mason	15-6, 15-7, 15-6	W
O10	Rutgers	15-1, 15-4, 15-7	W
O11	Hofstra	15-6, 15-4, 15-9	W
O17	West Virginia	15-9, 15-6, 15-1	W
O18	Duquesne	15-0, 15-2, 15-4	W
O18	Kentucky	15-11, 15-8, 13-15, 15-9	W
O19	at Pittsburgh	15-7, 15-8, 15-6	W
O25	at Massachusetts	15-10, 15-4, 15-7	W
O26	at Rhode Island	15-4, 15-10, 15-4	W
O31	Temple	15-10, 14-16, 15-3, 15-1	W
N1	VCU	15-4, 15-7, 15-7	W
N1	Pittsburgh	15-4, 6-15, 15-11, 15-12	W
N6	at South Florida	15-4, 16-14, 15-8	W
%N7	Jacksonville	15-2, 15-2, 15-7	W
%N8	Georgia	15-9, 12-15, 10-15, 15-12, 10-15	L
N8	at Florida	15-12, 12-15, 15-4, 15-12	W
N14	Maryland	15-3, 15-13, 15-12	W
N15	Syracuse	15-4, 15-8, 15-2	W
N15	Louisville	15-9, 15-0, 15-10	W
N16	Villanova	15-4, 15-4, 15-0	W

Nov. 22 - at Atlantic 10 Tourn. (Piscataway, N.J.) (&)

&N22	George Washington	15-3, 15-4, 15-5	W
&N22	Rhode Island	15-2, 15-9, 15-6	W
N28	Western Michigan	15-10, 14-16, 7-15, 5-15	L
N29	Tennessee	15-11, 15-3, 15-9	W

NCAA Sub-Regional (University Park, Pa.)

D4	Wyoming	13-15, 15-2, 15-7, 15-4	W
----	---------	-------------------------	---

NCAA Regional (Lincoln, Neb.)

D12	at Nebraska	7-15, 15-4, 16-14, 16-18, 9-15	L
-----	-------------	--------------------------------	---

! - Philadelphia, Pa. # - Champaign, Ill.

\$ - iRaleigh, N.C. % - Tampa, Fla.

& - Piscataway, N.J.

RECORD: 27-9, 8-0

Atlantic 10 Champions

HEAD COACH: Russ Rose

NCAA TOURNAMENT: Sub-Regionals

1987

Sept. 4-5 - at Baden Invit. (University Park, Pa.) (!)	IS4	Missouri	15-12, 15-11, 15-3	W
	IS5	George Mason	15-4, 15-6, 15-6	W
	IS5	Northwestern	5-15, 13-15, 16-14, 12-15	L
Sept. 11-12 - at Husker Invit. (Lincoln, Neb.) (##)	#S11	C. Michigan	18-16, 15-3, 13-15, 15-13	W
	#S12	Minnesota	15-12, 11-15, 15-11, 15-5	W
	#S12	at Nebraska	12-15, 12-15, 17-15, 7-15	L
	S18	Virginia	15-10, 16-14, 15-9	W
	S19	Villanova	15-4, 15-4, 15-3	W
Sept. 25-26 - at Wildcat Classic (Tucson, Ariz.) (\$)	\$\$25	Southern Illinois	10-15, 12-15, 9-15	L
	\$\$26	W. Michigan	2-15, 15-12, 14-16, 13-15	L
	\$\$26	at Arizona	5-15, 8-15, 10-15	L
Oct. 2-3 - at Reebok Classic (University Park, Pa.) (*)	*O2	GWU	15-2, 15-8, 15-6	W
	*O3	Central Michigan	15-10, 15-10, 15-6	W
	*O3	North Carolina	15-8, 15-2, 15-4	W
	O10	at Rutgers	15-6, 15-1, 15-6	W
	&O10	Hofstra	15-1, 15-4, 15-4	W
	O12	N.C. State	7-15, 15-5, 15-1, 15-5	W
	O16	at WVU	6-15, 15-10, 12-15, 15-12, 15-3	W
	O17	at Duquesne	15-1, 15-2, 10-15, 15-3	W
	%O17	Houston	15-6, 12-15, 13-15, 15-8, 15-7	W
	O18	at Pittsburgh	15-5, 11-15, 13-15, 15-17	L
	O20	Duke	15-7, 15-4, 15-7	W
	O23	Massachusetts	15-4, 15-2, 15-3	W
	O24	Rhode Island	15-11, 15-9, 15-10	W
	O30	at Temple	15-11, 15-2, 15-8	W
	@O31	St. Bonaventure	15-1, 15-3, 15-2	W
Nov. 7-8 - at Ohio State Classic (*)	*N7	Cincinnati	8-15, 15-4, 15-8, 15-6	W
	*N8	Pittsburgh	8-15, 15-17, 14-16	L
Nov. 13-14 - at Penn State Classic (+)	+N13	Pittsburgh	15-6, 8-15, 15-10, 15-1	W
	+N14	Cleveland State	15-3, 15-2, 15-0	W
	+N14	Syracuse	15-8, 15-5, 15-4	W
Nov. 21-22 - at Atlantic 10 Tourn. (Kingston, R.I.)	N21	Massachusetts	15-6, 15-2, 15-6	W
	N22	West Virginia	15-11, 15-5, 15-6	W
Nov. 27-28 - at LSU Open (?)	?N27	Texas A&M	15-5, 15-4, 15-12	W
	?N28	at LSU	15-9, 13-15, 15-10, 4-15, 14-16	L

NCAA Sub-Regional (West Lafayette, Ind.)

D4	Purdue	4-15, 9-15, 15-17	L
----	--------	-------------------	---

& - in Piscataway, N.J.

% - in Pittsburgh, Pa.

@ - in Philadelphia, Pa.

RECORD: 36-4, 8-0

Atlantic 10 Champions

HEAD COACH: Russ Rose

NCAA TOURNAMENT: Sub-Regionals

1988

Sept. 2-3 - at Penn State Preview (!)	IS2	Akron	15-4, 15-4, 15-3	W
	IS3	Duquesne	15-1, 15-1, 15-7	W
	IS3	George Mason	15-3, 15-2, 15-3	W
	S8	at South Florida	15-7, 15-4, 15-12	W
Sept. 9-10 - at Florida Invitational (#)	#S9	at Florida	16-18, 8-15, 16-14, 15-13, 15-11	W
	#S10	Florida State	13-15, 15-13, 15-8, 15-5	W
	#S10	Texas-Arlington	7-15, 9-15, 13-15	L
Sept. 16-18 - at Baden Invit. (University Park, Pa.) (\$)	\$\$16	Michigan	15-5, 15-4, 16-14	W
	\$\$17	SW Missouri State	15-2, 15-6, 15-8	W
	\$\$17	Purdue	15-11, 4-15, 15-9, 15-7	W
	\$\$18	Providence	15-6, 15-1, 15-11	W
	S23	Villanova	15-2, 15-4, 15-5	W
	S24	Maryland	15-8, 15-9, 15-2	W
	S24	Memphis State	17-15, 15-4, 15-5	W
	S30	at Temple	15-1, 15-4, 15-4	W
	O1	at Rutgers	15-2, 15-6, 15-6	W
@O1	Northeastern	15-6, 15-3, 15-3	W	
O7	Rhode Island	8-15, 15-6, 15-11, 15-6	W	
O8	Massachusetts	15-3, 15-4, 15-3	W	
O14	GWU	15-3, 13-15, 15-6, 15-10	W	
O15	N.C. State	14-16, 15-9, 15-10, 13-15, 15-11	W	
O19	at St. Bonaventure	15-2, 15-1, 15-4	W	
Oct. 21-22 - at Tennessee Invitational (*)	*O21	at Tennessee	15-7, 9-15, 15-7, 18-16	W
	*O22	Alabama-Birmingham	15-4, 15-5, 15-3	W
	*O22	Eastern Kentucky	15-3, 15-1, 15-9	W
	O28	at West Virginia	6-15, 15-10, 15-5, 15-5	W
&O29	Kent State	15-6, 15-11, 15-4	W	
O29	at Pittsburgh	15-2, 15-7, 15-6	W	
O30	at Duquesne	15-0, 15-2, 15-2	W	
N4	Pittsburgh	15-10, 10-15, 15-6, 9-15, 15-5	W	
N5	Temple	15-3, 15-2, 15-3	W	
N5	Syracuse	15-2, 15-8, 15-4	W	
N10	at UIC Circle	15-8, 15-9, 15-4	W	

Nov. 11-12 - at Notre Dame Classic (*)

*N11	Northwestern	12-15, 9-15, 16-14, 8-15	L
*N12	Duke	15-7, 15-11, 15-7	W

Nov. 19-20 - at Atlantic 10 Tourn. (University Park, Pa.)

N19	West Virginia	15-9, 15-10, 15-5	W
N20	Rhode Island	15-8, 15-11, 15-8	W

Nov. 26 - at Texas Classic (+)

+N26	San Diego	St.14-16, 15-4, 16-14, 15-17, 5-15	L
+N26	Notre Dame	15-6, 12-15, 15-13, 5-15, 15-2	W

NCAA Sub-Regional (South Bend, Ind.)

D3	at Notre Dame	13-15, 10-15, 16-14, 10-15	L
----	---------------	----------------------------	---

@ - in Piscataway, N.J. & - in Pittsburgh, Pa.

YEAR-BY-YEAR RESULTS



The 1992 Penn State team captured its first Big Ten title with a 19-1 conference record.

O27	Rhode Island	15-2, 15-6, 15-9	W
O28	Notre Dame	15-8, 15-9, 15-4	W
O29	Southern Illinois	15-5, 15-3, 15-11	W
N2	Connecticut	15-4, 15-3, 15-0	W
N3	Liberty	15-5, 15-7, 15-4	W
N9	Pittsburgh	15-1, 15-6, 15-7	W
N10	William & Mary	15-1, 15-2, 15-5	W
N10	Texas-Arlington	15-6, 15-1, 15-7	W
N12	at Ohio State	13-15, 15-9, 15-9, 15-10	W
Nov. 16-17 - at Atlantic 10 Tourn. (Philadelphia, Pa.)			
N16	West Virginia	15-5, 15-0, 15-13	W
N17	George Washington	15-2, 15-1, 15-5	W
Nov. 23-24 - at Whataburger Classic (Austin, Texas) (*)			
*N23	San Diego State	15-8, 15-4, 15-11	W
*N24	Texas	15-11, 15-10, 15-2	W
NCAA Sub-Regional (University Park, Pa.)			
N29	Purdue	15-8, 16-14, 15-4	W
NCAA Regional (Lincoln, Neb.)			
D7	Wisconsin	15-6, 15-6, 15-3	W
D8	Nebraska	12-15, 14-16, 15-10, 5-15	L

RECORD: 34-7, 8-0
Atlantic 10 Champions
HEAD COACH: Russ Rose
NCAA TOURNAMENT: Sub-Regionals

1989

Sept. 1-3 - at Penn State Preview (!)

IS1	Cincinnati	15-5, 16-14, 15-3	W
IS2	Villanova	15-2, 15-5, 15-5	W
IS2	Indiana	15-6, 15-10, 15-8	W
IS3	St. Bonaventure	15-3, 15-4, 15-5	W
IS3	Lehigh	15-0, 15-0, 15-7	W

Sept. 8-9 - at Purdue Classic (#)

#S8	at Purdue	16-14, 15-11, 15-5	W
#S9	San Jose St.	12-15, 15-4, 8-15, 15-7, 15-6	W
#S9	Colorado	15-10, 13-15, 1-15, 15-8, 3-15	L

Sept. 15-16 - at Sportsmart Classic (Chicago, Ill.) (\$)

\$S15	UCLA	15-6, 7-15, 5-15, 12-15	L
\$S16	Texas	6-15, 15-6, 6-15, 16-14, 9-15	L

Sept. 21-23 - at Baden Invit. (University Park, Pa.) (*)

*S21	Florida	15-12, 15-9, 15-9	W
*S22	New Mexico	6-15, 10-15, 15-12, 10-15	L
*S23	W. Michigan	15-13, 15-11, 15-12	W
S29	at Massachusetts	15-0, 15-2, 15-2	W
S30	at Rhode Is.	15-11, 7-15, 15-2, 11-15, 15-6	W
%O1	Connecticut	15-4, 15-4, 15-7	W
O6	at GWU	15-3, 15-0, 15-11	W
@O7	William & Mary	15-3, 15-3, 15-11	W
O7	at Maryland	15-2, 15-5, 16-14	W
O8	at George Mason	15-3, 15-9, 15-6	W
O11	St. Bonaventure	15-0, 15-1, 15-4	W

Oct. 13-14 - at Penn State Classic (*)

*O13	Georgetown	15-1, 15-2, 15-3	W
*O14	Illinois-Chicago Circle	15-4, 15-6, 15-1	W
*O14	LSU	17-15, 15-9, 15-8	W
O20	West Virginia	15-1, 15-4, 15-6	W
O21	at Pittsburgh	9-15, 15-5, 15-1, 15-5	W
O22	Duquesne	15-0, 15-4, 15-0	W
O27	Rutgers	15-4, 15-5, 15-7	W
O28	Liberty	15-2, 15-9, 15-1	W
O28	Temple	15-4, 15-0, 15-11	W
N4	at N.C. State	15-6, 15-5, 15-4	W
N4	at Duke	15-13, 15-12, 15-12	W
N5	at UNC	15-6, 13-15, 14-16, 15-9, 15-7	W
N10	Pittsburgh	5-15, 15-9, 15-4, 15-7	W
N11	Central Michigan	15-7, 15-5, 15-12	W

N11	Tennessee	15-5, 15-10, 16-14	W
Nov. 18-19 - at Atlantic 10 Tourn. (Washington DC)			
N18	West Virginia	15-0, 15-3, 15-2	W
N19	Rhode Island	15-8, 15-7, 15-10	W
N24	at UT Arlington	15-12, 18-16, 10-15, 12-15, 13-15	L
N25	at UT-Arlington	12-15, 15-13, 4-15, 15-12, 13-15	L
NCAA Sub-Regional (Champaign, Ill.)			
D1	at Illinois	5-15, 9-15, 2-15	L
% - at Danbury, (Conn.) H.S.			
@ - at College Park, Md.			

RECORD: 44-1, 8-0
Atlantic 10 Champions
HEAD COACH: Russ Rose
NCAA TOURNAMENT: Regionals

1990

Aug. 31- Sept. 2 - at Penn State Preview (!)

!A31	Miami (Ohio)	15-9, 15-7, 15-6	W
!S1	Army	15-5, 15-4, 15-2	W
!S1	Villanova	15-2, 15-5, 15-2	W
!S2	Lehigh	15-1, 15-0, 15-5	W
!S2	St. Bonaventure	15-8, 15-2, 15-6	W

Sept. 7 - at Penn State Invitational (#)

#S7	Maryland	15-10, 15-6, 15-3	W
#S8	Georgetown	15-2, 15-1, 15-10	W
#S8	Colorado	15-7, 15-4, 15-6	W
S13	Eastern Illinois	15-6, 15-2, 15-9	W
S15	Virginia	15-5, 15-3, 15-5	W

Sept. 21-22 - at Tiger Classic (Baton Rouge, La.) (\$)

\$S21	Texas A&M	15-4, 15-8, 15-8	W
\$S22	Cal Poly-SLO	15-2, 15-0, 15-7	W
\$S22	at LSU	8-15, 15-12, 15-11, 15-10	W
S28	at Notre Dame	15-8, 15-7, 15-5	W
S29	at Western Michigan	15-4, 15-8, 15-9	W
O2	at St. Bonaventure	15-0, 15-7, 15-2	W
%O2	Akron	15-1, 15-7, 15-9	W

Oct. 5-6 - at Sportsmart Classic (Palos Heights, Ill.) (*)

*O5	Long Beach State	15-6, 15-4, 15-12	W
*O6	Colorado	15-7, 13-15, 15-10, 15-8	W
O12	at West Virginia	15-1, 15-4, 15-3	W
&O13	Kent State	15-3, 15-0, 15-3	W
O13	at Duquesne	15-1, 15-5, 15-11	W
O14	at Pittsburgh	18-16, 15-2, 15-5	W
O16	Duke	15-5, 15-9, 15-1	W
O19	at Rutgers	15-4, 15-0, 15-4	W
O20	at Hofstra	15-11, 12-15, 15-11, 15-11	W
O20	at Temple	15-1, 15-6, 15-2	W
O26	Massachusetts	15-8, 15-1, 15-2	W
O27	George Washington	15-9, 15-3, 15-5	W

RECORD: 26-6, 15-5
HEAD COACH: Russ Rose
NCAA TOURNAMENT: Regionals

1991

Aug. 30-31 - at Pittsburgh Classic (!)

!A30	at Pitt	15-12, 7-15, 7-15, 18-16, 16-14	W
!A31	Arizona	12-15, 15-7, 15-13, 15-11	W
!A31	Miami (Ohio)	15-9, 11-15, 15-9, 15-6	W
S1	Arizona	15-0, 15-8, 15-10	W

Sept. 13-14 - at Penn State Classic (#)

#S13	Georgetown	15-9, 15-2, 15-8	W
#S14	Army	15-5, 15-5, 15-3	W
#S14	West Virginia	15-8, 15-8, 15-6	W
S20	GWU	15-3, 15-3, 15-6	W
S21	W. Michigan	6-15, 15-6, 13-15, 15-4, 15-3	W
S27	Indiana	15-1, 15-5, 8-15, 15-11	W
S28	Ohio State	15-12, 15-6, 16-18, 5-15, 16-18	L
O4	at Illinois	15-4, 15-13, 7-15, 9-15, 16-18	L
O5	at Purdue	15-8, 15-4, 4-15, 15-13	W
O11	Michigan	15-8, 15-5, 15-3	W
O12	Michigan State	15-8, 15-6, 15-2	W
O18	at Iowa	15-5, 15-4, 15-10	W
O19	at Minnesota	9-15, 9-15, 15-10, 10-15	L
O23	Pittsburgh	7-15, 15-10, 15-5, 15-13	W
O25	Northwestern	15-6, 15-8, 15-0	W
O26	Wisconsin	8-15, 11-15, 15-10, 15-7, 15-11	W
N1	Purdue	15-2, 15-7, 15-4	W
N2	Illinois	15-0, 15-3, 15-12	W
N8	at Michigan State	17-15, 15-1, 15-17	W
N9	at Michigan	115-4, 15-10, 15-10	W
N15	Minnesota	15-11, 11-15, 12-15, 15-6, 15-13	W
N16	Iowa	15-6, 15-7, 15-5	W
N22	at Wisconsin	15-12, 15-5, 9-15, 16-14	W
N23	at Northwestern	7-15, 15-5, 7-15, 15-2, 10-15	L
N29	at Ohio State	13-15, 9-15, 7-15	L
N30	at Indiana	15-12, 15-2, 15-0	W

NCAA Sub-Regional (University Park, Pa.)

D7	Colorado	8-15, 10-15, 15-11	W
NCAA Regional (Lincoln, Neb.)			
D13	Ohio State	15-13, 9-15, 15-11, 5-15, 11-15	L



YEAR-BY-YEAR RESULTS



The 1994 Penn State team won 23 of its first 24 games and tied for third in the country.

RECORD: 31-4, 17-3
HEAD COACH: Russ Rose
NCAA TOURNAMENT: National Semifinals
1994

Sept. 1-3 - at Penn State Classic (!)

IS1	San Francisco	15-7, 15-6, 15-4	W
IS2	Central Michigan	15-6, 15-8, 15-9	W
IS3	Rutgers	15-2, 15-6, 15-1	W
IS3	American	15-10, 15-6, 15-1	W

Sept. 9-10 - at VB Monthly Invit. (Tallahassee, Fla.) (#)

#S9	UCLA	10-15, 15-12, 15-12, 15-13	W
#S10	at Florida State	15-4, 15-3, 15-10	W
#S10	LSU	15-3, 15-9, 15-4	W

Sept. 16-17 - at Penn State Invitational (\$)

\$\$S16	Kent State	15-0, 15-3, 15-3	W
\$\$S17	St. Bonaventure	15-1, 15-2, 15-5	W
\$\$S17	Connecticut	15-0, 15-4, 15-10	W
S21	Ohio State	16-18, 9-15, 17-15, 13-15	L
S23	at Indiana	18-16, 16-14, 9-15, 15-7	W
S24	at Ball State	15-7, 6-15, 15-7, 15-7	W
S30	at Iowa	15-8, 15-12, 15-3	W
O1	at Minnesota	15-7, 15-9, 9-15, 15-8	W
O7	Michigan State	10-15, 15-5, 15-10, 15-2	W
O8	Michigan	15-6, 15-4, 15-7	W
O14	at Wisconsin	15-11, 15-13, 15-7	W
O15	at Northwestern	15-6, 15-9, 15-3	W
O21	Illinois	15-3, 15-6, 15-11	W
O22	Purdue	15-8, 15-3, 15-6	W
O28	Minnesota	15-5, 15-12, 15-9	W
O29	Iowa	15-7, 15-11, 15-8	W
N4	at Michigan	15-11, 15-8, 15-0	W
N5	at Michigan St.	14-16, 15-5, 16-18, 16-14, 14-16	L
N11	Northwestern	15-2, 15-5, 15-10	W
N12	Wisconsin	15-4, 15-6, 15-5	W
N18	at Purdue	15-3, 15-2, 15-8	W
N19	at Illinois	15-9, 15-10, 15-1	W
N23	at Ohio State	9-15, 3-15, 15-4, 9-15	L
N26	Indiana	15-4, 15-4, 15-11	W

NCAA Sub-Regional (University Park, Pa.)

D3	Ball State	15-8, 15-5, 18-16	W
----	------------	-------------------	---

NCAA Mideast Regional (Lincoln, Neb.)

D9	Notre Dame	15-4, 15-6, 15-2	W
D10	Nebraska	12-15, 15-11, 15-9, 15-8	W

NCAA National Semifinal (Austin, Texas)

D15	UCLA	15-3, 4-15, 9-15, 15-5, 11-15	L
-----	------	-------------------------------	---

RECORD: 28-4, 19-1
Big Ten Co-Champions
HEAD COACH: Russ Rose
NCAA TOURNAMENT: Regionals
1992

Sept. 4-5 - at LSU Tiger Classic (!)

IS4	SE Louisiana	15-0, 15-0, 15-1	W
IS5	Washington	8-15, 11-15, 13-15	L
IS5	at LSU	10-15, 8-15, 14-16	L

Sept. 11-12 - at Penn State Invitational (#)

#S11	Kent State	15-6, 15-7, 15-5	W
#S12	Army	15-4, 15-1, 15-0	W
#S12	Syracuse	15-6, 15-7, 15-2	W

Sept. 4-5 - at Penn State Classic (\$)

\$\$S18	BYU-Hawaii	15-4, 15-2, 15-2	W
\$\$S19	West Virginia	15-3, 15-2, 15-6	W
\$\$S19	Villanova	15-5, 15-1, 15-2	W
S25	Northwestern	15-2, 15-7, 15-6	W
S26	Illinois	15-6, 10-15, 9-15, 15-4, 16-14	W
S27	Temple	15-2, 15-3, 15-4	W
O2	at Indiana	15-6, 15-5, 15-3	W
O3	at Purdue	15-6, 5-15, 15-13, 15-8	W
O9	Michigan State	15-3, 15-4, 15-1	W
O10	Michigan	15-4, 15-10, 15-7	W
O14	at Ohio State	18-16, 15-8, 15-13	W
O17	at Wisconsin	15-4, 15-4, 15-5	W
O23	at Minnesota	15-5, 15-4, 15-1	W
O24	at Iowa	15-2, 15-9, 15-12	W
O30	Purdue	15-1, 15-12, 15-4	W
O31	Indiana	15-7, 15-3, 15-5	W
N6	at Michigan	15-11, 15-2, 15-10	W
N7	at Michigan State	15-8, 15-7, 15-5	W
N11	Ohio State	15-8, 15-8, 15-11	W
N13	Wisconsin	15-8, 15-11, 15-6	W
N20	Iowa	15-10, 15-12, 15-2	W
N21	Minnesota	15-9, 13-15, 15-7, 15-10	W
N27	at Illinois	9-15, 6-15, 12-15	L
N28	at Northwestern	15-2, 15-1, 15-5	W

NCAA Sub-Regional (University Park, Pa.)

D3	Notre Dame	15-13, 15-8, 15-9	W
----	------------	-------------------	---

NCAA Regional (Champaign, Ill.)

D10	Stanford	13-15, 6-15, 13-15	L
-----	----------	--------------------	---

RECORD: 31-5, 18-2
Big Ten Champions
HEAD COACH: Russ Rose
NCAA TOURNAMENT: National Finals
1993

Sept. 2-4 - at Penn State Classic (!)

IS2	Southern Illinois	15-4, 15-5, 15-11	W
IS3	Pittsburgh	15-12, 15-8, 15-5	W
IS4	WVU	15-17, 15-12, 13-15, 15-11, 15-3	W
IS4	Nebraska	11-15, 15-9, 4-15, 17-15, 10-15	L

Sept. 9-11 - at Hawaii Classic Classic (#)

#S9	UCLA	15-11, 12-15, 7-15, 8-15	L
#S10	at Hawaii	15-12, 15-13, 15-8	W
#S11	Georgia Tech	15-12, 15-8, 19-17	W

Sept. 17-18 - at Penn State Invitational (\$)

\$\$S17	St. Bonaventure	15-1, 15-4, 15-3	W
\$\$S18	Lehigh	15-5, 15-3, 15-3	W
\$\$S18	Connecticut	15-3, 15-3, 15-8	W
S24	Minnesota	11-15, 15-10, 15-9, 15-13	W
S25	Iowa	15-4, 15-1, 15-4	W
O1	at Northwestern	15-10, 15-12, 15-4	W
O2	at Wisconsin	8-15, 15-3, 15-2, 16-14	W
O8	Purdue	15-4, 15-5, 15-7	W
O9	Indiana	15-4, 15-9, 15-5	W
O13	Ohio State	15-7, 15-12, 15-2	W
O15	at Illinois	15-10, 15-12, 15-9	W
O16	at Illinois State	15-7, 15-4, 17-15	W
O22	at Michigan State	15-4, 15-9, 15-8	W
O23	at Michigan	15-8, 15-9, 15-7	W
O29	Wisconsin	15-9, 15-8, 15-4	W
O30	Northwestern	15-1, 15-6, 15-4	W
N5	at Indiana	15-6, 15-7, 15-9	W
N6	at Purdue	15-13, 15-6, 15-4	W
N10	at Ohio State	15-12, 15-12, 2-15, 16-18, 15-17	L
N13	Illinois	15-4, 15-10, 15-3	W
N19	Michigan	15-5, 15-4, 17-15	W
N20	Michigan State	15-1, 15-1, 15-2	W
N26	at Iowa	15-8, 15-8, 15-12	W
N27	at Minnesota	15-7, 11-15, 4-15, 9-15	L

NCAA Sub-Regional (University Park, Pa.)

D4	Northern Illinois	15-5, 15-8, 15-8	W
----	-------------------	------------------	---

NCAA Mideast Regional (Minneapolis, Minn.)

D9	Colorado	9-15, 16-14, 16-18, 15-18, 15-7	W
D10	Notre Dame	15-12, 15-5, 15-12	W

NCAA National Semifinal (Madison, Wis.)

D16	Brigham Young	15-13, 6-15, 16-14, 15-12	W
-----	---------------	---------------------------	---

NCAA National Final (Madison, Wis.)

D18	LBSU	13-15, 15-12, 11-15, 14-16	L
-----	------	----------------------------	---



The 1997 squad finished second in the nation and captured the Big Ten title.

RECORD: 27-8, 14-6
HEAD COACH: Russ Rose
NCAA TOURNAMENT: Regionals

1995

Aug. 25-26 - at NACWAA Classic (Lincoln, Neb.) (!)

IA25	at Nebraska	4-15, 3-15, 6-15	L
IA26	Cal St. Northridge	15-5, 15-9, 15-1	W

Sept. 1-2 - at Penn State Classic (#)

#S1	Louisiana State	15-10, 15-2, 15-9	W
#S2	West Virginia	15-1, 15-7, 15-1	W
#S2	Washington	15-9, 15-9, 15-9	W

Sept. 8-9 - at Lobo Classic (Albuquerque, N.M.) (\$)

\$S8	Iowa State	15-5, 15-7, 15-6	W
\$S9	Oregon State	15-6, 15-4, 15-13	W
\$S9	at New Mexico	15-8, 15-5, 15-12	W

Sept. 15-16 - at Penn State Invitational (*)

*S15	Lehigh	15-2, 15-4, 15-3	W
*S16	St. Bonaventure	15-2, 15-1, 15-8	W
*S16	Connecticut	15-0, 15-0, 15-9	W
S22	at Indiana	15-0, 15-8, 15-10	W
S23	at Illinois	15-10, 13-15, 12-15, 15-11, 15-13	W
S29	Minnesota	15-8, 15-5, 15-5	W
S30	Wisconsin	15-11, 15-6, 16-14	W
O4	at Ohio State	8-12, 7-11, 21-18	L
O6	George Mason	11-15, 15-4, 15-8, 15-2	W
O7	Iowa	16-18, 15-12, 15-4, 15-6	W
O13	at Purdue	17-15, 18-16, 15-10	W
O14	at Northwestern	15-7, 15-4, 15-13	W
O17	Duke	15-9, 15-5, 15-9	W
O20	Michigan	15-4, 15-5, 15-2	W
O21	Michigan St.	6-14, 6-15, 10-15, 15-13, 14-16	L
O27	at Wisconsin	21-8, 21-9, 15-11	W
O28	at Minnesota	15-11, 15-7, 15-12	W
N1	Ohio State	5-15, 14-16, 13-15	L
N3	at Iowa	15-9, 15-4, 15-9	W
N10	Northwestern	15-7, 15-1, 15-3	W
N11	Purdue	15-5, 15-2, 15-6	W
N17	at Michigan State	14-16, 8-15, 7-15	L
N18	at Mich.	12-15, 15-10, 15-13, 5-15, 13-15	L
N24	Illinois	15-17, 13-15, 15-9, 15-3, 11-15	L
N25	Indiana	17-15, 15-6, 15-7	W

NCAA Sub-Regional (University Park, Pa.)

D3	Georgia Tech	15-8, 15-5, 15-5	W
----	--------------	------------------	---

NCAA Mid-east Regional (Lincoln, Neb.)

D8	at Nebraska	7-15, 6-15, 16-14, 2-15	L
----	-------------	-------------------------	---

RECORD: 31-3, 18-2
Big Ten Co-Champions
HEAD COACH: Russ Rose
NCAA TOURNAMENT: Regionals

1996

Sept. 1 - Louisiana State Classic (!)

!S1	Memphis	15-6, 15-3, 15-1	W
!S1	at LSU	15-3, 15-7, 15-6	W
S2	at New Orleans	15-7, 15-5, 15-5	W

Sept. 6-7 - Penn State Invitational (#)

#S6	Connecticut	15-2, 15-12, 15-4	W
#S7	St. Bonaventure	15-3, 15-6, 15-3	W
#S7	Massachusetts	15-8, 15-9, 15-4	W

Sept. 13-14 - Mizuno USA Cup (Chicago, Ill.) (\$)

\$S13	Notre Dame	10-15, 15-6, 16-14, 16-14	W
\$S14	Washington State	15-6, 15-8, 15-11	W

Sept. 20-21 - Penn State Classic (*)

S20	Baylor	15-5, 15-5, 15-11	W
S21	William & Mary	15-6, 15-6, 15-3	W
S21	Alabama	15-2, 15-2, 15-5	W
S27	at Minnesota	15-11, 15-3, 15-12	W
S28	at Wisconsin	15-13, 17-15, 15-9	W
O4	Purdue	15-7, 15-8, 15-8	W
O5	Indiana	15-2, 15-11, 15-8	W
O11	at Michigan St.	15-9, 7-15, 7-15, 15-9, 12-15	L
O12	at Northwestern	15-8, 15-7, 15-11	W
O16	at Ohio State	15-8, 15-10, 10-14, 10-17, 15-17	L
O19	Michigan	15-5, 15-1, 15-9	W
O25	Iowa	15-4, 15-2, 15-5	W
O26	Illinois	15-11, 15-7, 15-13	W
N1	at Indiana	15-6, 15-10, 15-13	W
N2	at Purdue	15-12, 15-5, 15-10	W
N8	Northwestern	15-3, 15-2, 15-0	W
N9	Michigan St.	19-9, 10-14, 18-10, 17-14	W
N13	Ohio State	6-15, 15-4, 15-12, 15-5	W
N15	at Michigan	15-6, 15-4, 15-11	W
N22	at Illinois	15-7, 11-9, 10-14, 17-8	W
N23	at Iowa	11-15, 15-6, 15-9, 15-4	W
N29	Wisconsin	15-9, 15-11, 7-15, 15-8	W
N30	Minnesota	11-15, 15-7, 15-10, 15-13	W

NCAA Sub-Regional (University Park, Pa.)

D8	Georgia Tech	15-7, 15-10, 15-13	W
----	--------------	--------------------	---

NCAA East Regional (Lincoln, Neb.)

D13	Wisconsin	15-11, 15-5, 15-5	W
D14	at Nebraska	12-15, 15-8, 13-15, 15-9, 18-20	L

RECORD: 34-2, 19-1
Big Ten Co-Champions
HEAD COACH: Russ Rose
NCAA TOURNAMENT: National Finals

1997

Aug. 22-23 - NACWAA Classic (Palo Alto, Calif.) (!)

IA22	Brigham Young	15-8, 15-5, 12-15, 15-13	W
IA23	at Stanford	15-8, 15-13, 15-9	W
A29	Duquesne	15-3, 15-2, 15-0	W

Sept. 5-6 - Connecticut Invitational (#)

#S5	at Connecticut	15-5, 15-2, 15-4	W
#S6	Missouri	15-3, 15-7, 15-6	W
#S6	Stanford	14-16, 15-6, 15-12, 15-7	W

Sept. 12-13 - Penn State Classic (\$)

\$S12	West Virginia	15-0, 15-2, 15-2	W
\$S13	UNC-Asheville	15-1, 15-0, 15-6	W
\$S13	Massachusetts	15-3, 15-0, 15-9	W

Sept. 19-20 - Big Ten/Big 12 Challenge (Madison, Wis.) (*)

*S19	Nebraska	16-14, 15-12, 16-14	W
*S20	Texas	15-3, 15-7, 7-15, 15-4	W
S26	at Ohio State	15-1, 15-8, 15-6	W
S27	at Purdue	15-3, 12-15, 15-7, 15-2	W
O3	Illinois	15-9, 15-5, 15-2	W
O4	Wisconsin	15-11, 15-9, 15-11	W
O6	Team USA (Exh.)	15-8, 15-13, 13-15, 15-12	W
O10	Iowa	15-9, 15-7, 15-7	W
O11	Minnesota	15-3, 15-3, 11-15, 15-1	W
O17	at Michigan	15-5, 15-7, 15-7	W
O19	at N'western	15-3, 15-11, 7-15, 13-15, 16-14	W
O22	at Indiana	15-3, 15-4, 12-15, 15-6	W
O25	Michigan State	15-9, 15-6, 15-9	W
O31	at Wisconsin	11-15, 7-15, 15-6, 5-15	L
N1	at Illinois	13-15, 15-7, 18-16, 15-13	W
N7	at Minnesota	15-6, 15-6, 15-13	W
N8	at Iowa	15-6, 15-6, 15-10	W
N14	Purdue	15-10, 15-8, 15-6	W
N15	Ohio State	15-7, 15-4, 15-13	W
N21	Northwestern	15-9, 15-0, 15-3	W
N22	Michigan	15-6, 15-8, 15-8	W
N26	Indiana	15-9, 15-5, 15-7	W
N28	at Michigan State	15-5, 15-4, 15-5	W

NCAA Sub-Regional (University Park, Pa.)

D6	Northern Illinois	15-8, 15-7, 15-4	W
----	-------------------	------------------	---

NCAA East Regional (University Park, Pa.)

D12	Ohio State	15-4, 15-4, 15-10	W
D13	Brigham Young	15-0, 15-12, 15-10	W

NCAA National Semifinal (Spokane, Wash.)

D18	Florida	15-11, 15-12, 15-13	W
-----	---------	---------------------	---

NCAA National Final (Spokane, Wash.)

D20	Stanford	10-15, 6-15, 15-2, 17-15, 9-15	L
-----	----------	--------------------------------	---



YEAR-BY-YEAR RESULTS

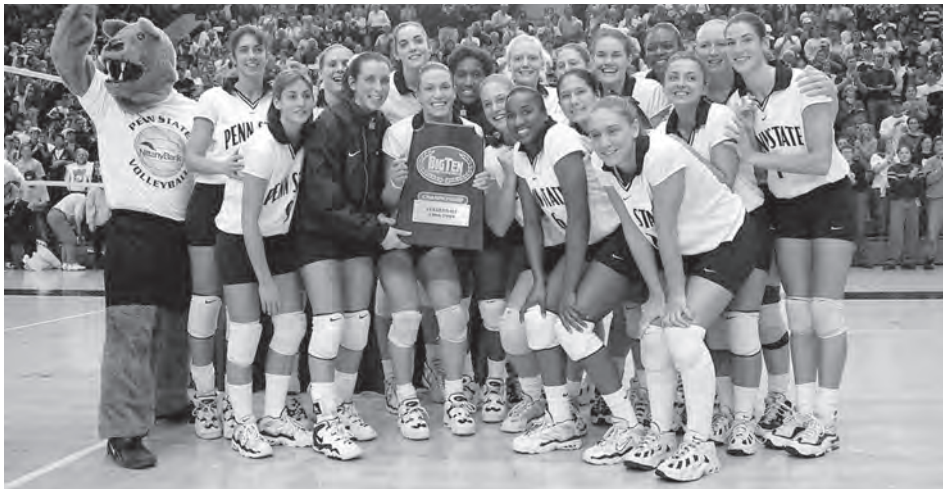

The 1998 team captured Penn State's fifth Big Ten title and finished second in the nation.

RECORD: 35-1, 20-0

Big Ten Champions

HEAD COACH: Russ Rose

NCAA TOURNAMENT: National Finals

1998

Sept. 4-5 - at Penn State Invitational (!)

IS4	Illinois-Chicago	15-4, 15-1, 15-2	W
IS5	Youngstown State	15-5, 15-6, 15-0	W
IS5	William & Mary	15-2, 15-4, 15-7	W
S8	at West Virginia	15-1, 15-10, 15-4	W

Sept. 11-12 - at USA Cup (Chicago, Ill.) (#)

#S11	UCLA	15-3, 15-7, 15-9	W
#S12	Illinois	15-6, 15-6, 15-7	W
S15	Bucknell	15-0, 15-2, 15-0	W

Sept. 18-19 - at Penn State Classic (\$)

\$S18	New Orleans	15-5, 15-6, 15-3	W
\$S19	Morgan State	15-2, 15-7, 15-0	W
\$S19	American	15-13, 15-4, 15-9	W
S23	Ohio State	15-1, 15-3, 15-3	W
S25	at Minnesota	15-7, 15-7, 15-8	W
O2	at Illinois	15-6, 15-7, 15-17, 8-15, 15-12	W
O3	at Purdue	15-8, 15-2, 15-3	W
O9	Iowa	15-4, 15-6, 15-4	W
O10	Wisconsin	13-15, 15-9, 15-4, 15-3	W
O16	Michigan	15-0, 15-5, 15-4	W
O17	Michigan State	15-3, 15-7, 15-6	W
O23	at Indiana	15-9, 15-6, 15-6	W
O24	at Northwestern	15-11, 15-1, 15-6	W
O30	Purdue	15-3, 15-7, 15-7	W
O31	Illinois	15-6, 15-9, 15-2	W
N6	at Wisconsin	15-5, 15-12, 15-10	W
N7	at Iowa	15-13, 15-2, 15-3	W
N11	at Ohio State	15-5, 15-9, 15-9	W
N14	Minnesota	15-7, 15-5, 15-10	W
N20	at Michigan State	15-6, 15-7, 15-13	W
N21	at Michigan	15-7, 15-2, 15-3	W
N27	Northwestern	15-5, 15-3, 15-6	W
N28	Indiana	15-5, 15-6, 15-10	W

NCAA First/Second Rounds (University Park, Pa.)

D4	Bucknell	15-5, 15-1, 15-5	W
D5	Clemson	15-2, 15-11, 15-5	W

NCAA Central Regional (University Park, Pa.)

D11	Louisville	15-5, 15-8, 15-2	W
D12	Brigham Young	18-16, 15-2, 15-10	W

NCAA National Semifinal (Madison, Wis.)

D17	Nebraska	15-11, 15-8, 8-15, 15-11	W
-----	----------	--------------------------	---

NCAA National Final (Madison, Wis.)

D19	LBSU	3-15, 10-15, 15-3, 16-14, 12-15	L
-----	------	---------------------------------	---

RECORD: 36-1, 20-0

Big Ten Champions

HEAD COACH: Russ Rose

NCAA TOURNAMENT: National Champions

1999

Aug. 27-28 - at NACWAA Classic (Lincoln, Neb.) (!)

!A27	Florida	12-15, 15-8, 10-15, 15-10, 12-15	L
!A28	Nebraska	11-15, 15-12, 15-8, 16-14	W

Sept. 3-4 - Penn State Classic (#)

#S3	Akron	15-4, 15-3, 15-1	W
#S4	Bradley	15-3, 15-2, 15-1	W
#S4	Maryland	15-5, 15-5, 15-4	W
S6	West Virginia	15-4, 15-2, 15-4	W

Sept. 10-11 - Penn State Invitational (\$)

\$S10	UNC Charlotte	15-3, 15-0, 15-4	W
\$S11	Toledo	15-3, 15-2, 15-4	W
\$S11	Kansas State	15-5, 15-9, 15-10	W
S17	Texas	9-15, 15-7, 15-1, 15-13	W
S18	Texas	15-6, 12-15, 15-10, 15-11	W
S24	at Mich. St.	10-15, 15-3, 15-5, 11-15, 15-8	W
S25	at Michigan	15-2, 15-5, 15-3	W
O1	Illinois	15-2, 15-5, 15-7	W
O2	Indiana	15-6, 15-9, 15-10	W
O6	Ohio State	15-5, 15-5, 15-1	W
O8	Northwestern	15-8, 15-4, 15-2	W
O9	USPV Dream Team (Exhib.)	15-6, 15-6, 15-11, 15-7	L
O15	at Purdue	15-1, 15-5, 15-4	W
O16	at Wisconsin	13-15, 15-9, 15-4, 15-4	W
O22	Iowa	15-3, 15-5, 15-4	W
O23	Minnesota	15-10, 15-3, 15-3	W
O27	at Ohio State	15-6, 15-12, 15-17, 15-4	W
O30	Northwestern	15-7, 15-5, 15-4	W
N5	at Indiana	15-6, 15-2, 15-2	W
N6	at Illinois	15-6, 15-13, 6-15, 15-8	W
N12	Michigan	15-2, 15-11, 15-6	W
N13	Michigan State	15-7, 15-10, 15-3	W
N19	at Minnesota	15-2, 15-5, 13-15, 15-7	W
N20	at Iowa	15-2, 15-9, 15-5	W
N26	Wisconsin	16-14, 10-15, 15-5, 15-9	W
N27	Purdue	15-7, 15-6, 15-3	W

NCAA First/Second Rounds (University Park, Pa.)

D3	Robert Morris	15-1, 15-1, 15-2	W
D4	Baylor	15-2, 15-6, 15-10	W

NCAA Central Regional (University Park, Pa.)

D9	Minnesota	15-9, 15-9, 17-15	W
D10	UCLA	15-11, 15-9, 15-5	W

NCAA National Semifinal (Honolulu, Hawaii)

D16	Pacific	14-16, 15-5, 15-6, 7-15, 15-12	W
-----	---------	--------------------------------	---

NCAA National Final (Honolulu, Hawaii)

D18	Stanford	15-2, 15-10, 15-7	W
-----	----------	-------------------	---

RECORD: 30-6, 16-4

HEAD COACH: Russ Rose

NCAA TOURNAMENT: Regionals

2000

Aug. 25-26 - at NACWAA Classic (Gainesville, Fla.) (!)

IA25	UCLA	15-8, 12-15, 2-15, 15-13, 12-15	L
IA26	at Florida	15-7, 8-15, 15-5, 16-14	W

Sept. 1-2 - at Longhorn Classic (#)

#S1	Arkansas	15-3, 15-9, 15-12	W
#S2	at Texas	15-13, 15-3, 15-10	W
S6	Bucknell	15-0, 15-3, 15-12	W

Sept. 8-9 - Penn State Invitational (\$)

\$S8	Rutgers	15-8, 15-3, 15-4	W
\$S9	Navy	15-1, 15-6, 15-5	W
\$S9	James Madison	15-1, 15-1, 15-0	W
S12	at Villanova	15-11, 15-4, 15-10	W

Sept. 15-16 - Penn State Classic (*)

*S15	West Virginia	15-3, 15-8, 15-3	W
*S16	Eastern Kentucky	15-6, 15-0, 15-5	W
*S16	Fairfield	15-5, 15-13, 15-7	W
S22	at Wisconsin	9-15, 9-15, 6-15	L
S23	at Northwestern	15-10, 14-16, 15-4, 12-15, 12-15	L
S29	Minnesota	15-13, 12-15, 12-15, 11-15	L
S30	Iowa	15-7, 15-13, 13-15, 15-8	W
O6	at Michigan St.	11-15, 15-6, 15-10, 15-7	W
O7	at Michigan	15-17, 12-15, 15-3, 15-13, 15-10	W
O13	Purdue	15-3, 15-6, 15-4	W
O14	Illinois	15-9, 15-6, 15-1	W
O18	Indiana	15-7, 15-10, 15-9	W
O20	at Ohio State	15-5, 10-15, 16-14, 7-15, 15-9	W
O27	Michigan	15-6, 15-10, 15-10	W
O28	Michigan State	15-7, 15-5, 15-7	W
N3	at Iowa	15-13, 15-17, 12-15, 15-8, 16-14	W
N4	at Minnesota	15-17, 12-15, 15-11, 15-6, 10-15	L
N10	Northwestern	15-4, 15-4, 15-9	W
N11	Wisconsin	15-7, 11-15, 5-15, 15-5, 15-12	W
N15	at Indiana	15-5, 15-11, 15-12	W
N18	Ohio State	15-12, 15-4, 15-10	W
N24	at Illinois	15-13, 15-5, 15-7	W
N25	at Purdue	16-14, 15-10, 15-7	W

NCAA First/Second Rounds (University Park, Pa.)

D1	James Madison	15-12, 15-11, 15-7	W
D2	Washington State	15-6, 15-7, 9-15, 15-3	W

NCAA Pacific Regional (Los Angeles, Calif.)

D7	Colorado State	9-15, 15-11, 15-12, 15-7	W
D8	Southern California	11-15, 9-15, 4-15	L

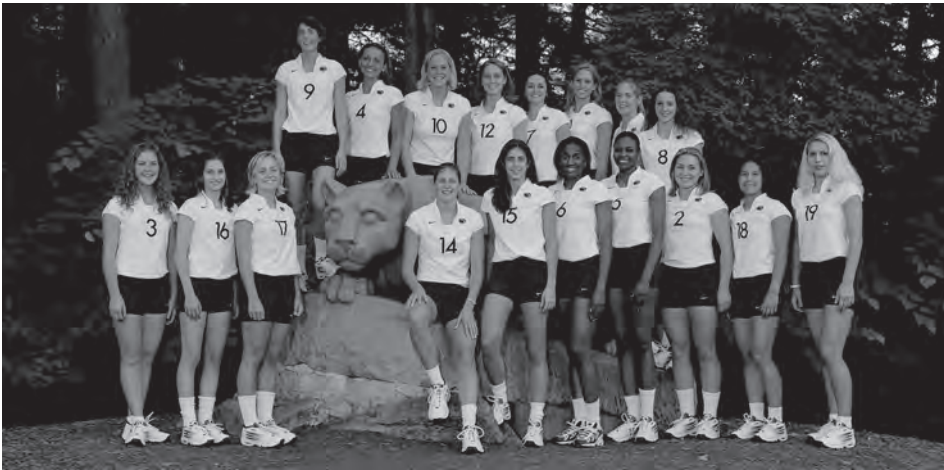

The 2000 team advanced to the NCAA Pacific Regional Finals in Los Angeles, Calif.

RECORD: 22-8, 14-6
HEAD COACH: Russ Rose
NCAA TOURNAMENT: Sub Regionals

2001

Aug. 31-Sept. 1 - Penn State Invitational (\$)
 \$A31 Villanova 30-24, 30-25, 30-13 W
 \$S1 Loyola (Md.) 30-13, 30-14, 30-16 W
 \$S1 UNC 30-17, 28-30, 30-25, 28-30, 15-9 W
 S4 Stanford 30-28, 26-30, 16-30, 23-30 L

Sept. 7-8- Penn State Classic (@)
 @S7 George Mason 26-30, 30-24, 30-23, 30-14 W
 @S8 UNC-Asheville 30-11, 30-14, 30-8 W
 @S8 Rutgers 30-24, 30-28, 30-32, 30-25 W
 S15 at Long Beach State CANCELLED
 S16 at UC-Irvine CANCELLED
 S21 Indiana 30-28, 24-30, 30-19, 30-20 W
 S22 Illinois 30-22, 30-21, 30-21 W
 S26 at Ohio State 24-30, 30-28, 30-28, 29-31, 12-15 L
 S29 Purdue 30-26, 30-16, 30-23 W
 O5 at Wisconsin 23-30, 19-30, 31-30 L
 O6 at Northwestern 30-19, 30-24, 30-23 W
 O9 Youngstown State 30-23, 30-17, 30-20 W
 O12 Minnesota 30-22, 30-19, 30-27 W
 O13 Iowa 30-15, 30-18, 31-29 W
 O19 at Michigan State 30-23, 30-24, 30-25 W
 O20 at Michigan 18-30, 28-30, 27-30 L
 O26 Northwestern 30-25, 30-21, 30-23 W
 O27 Wisconsin 20-30, 28-30, 30-23, 30-26, 15-9 W
 O31 Ohio State 19-30, 23-30, 19-30 L
 N2 at Purdue 30-24, 30-20, 30-23 W
 N9 at Illinois 30-17, 30-25, 30-32, 28-30, 15-17 L
 N10 at Indiana 34-32, 24-30, 30-22, 30-25 W
 N16 Michigan 23-30, 30-22, 26-30, 30-25, 15-9 W
 N17 Michigan State 21-30, 30-32, 30-28, 28-30 L
 N23 at Iowa 30-21, 30-28, 30-16 W
 N24 at Minnesota 30-20, 30-26, 27-30, 28-30, 18-16 W

NCAA First/Second Rounds (University Park, Pa.)
 N30 Fairfield 30-21, 30-24, 30-24 W
 D1 UCLA 11-30, 28-30, 18-30 L

RECORD: 25-8, 14-6
HEAD COACH: Russ Rose
NCAA TOURNAMENT: Sub Regionals

2002

Aug. 30-31 - Penn State Invitational (\$)
 \$A30 Rutgers 30-14, 30-10, 30-16 W
 \$A31 Quinnipiac 30-13, 30-11, 30-6 W
 \$A31 Akron 30-25, 30-26, 29-31, 30-27 W

Sept. 6-7 - at Fairfield Tournament (#)
 #S6 vs. New Hampshire 30-22, 30-18, 30-20 W
 #S7 vs. Seton Hall 30-18, 30-18, 30-14 W
 #S8 at Fairfield 30-19, 30-17, 30-12 W

Sept. 13-14 - Penn State Classic (%)
 %S13 Villanova 30-10, 30-27, 30-20 W
 %S14 Morgan State 30-23, 30-22, 30-13 W
 %S14 Army 30-12, 30-15, 30-17 W

Sept. 20-22 - at American Volleyball Classic (!)
 !S20 vs. Florida 30-32, 30-20, 30-32, 30-28, 13-15 L
 !S22 vs. Yale 30-15, 30-17, 30-13 W
 S27 Indiana 30-22, 30-21, 33-31 W
 S28 Ohio State 23-30, 22-30, 30-26, 30-20, 15-9 W
 O4 at Illinois 34-32, 30-28, 30-24 W
 O5 at Purdue 30-25, 30-21, 30-20 W
 O11 Michigan 30-21, 30-21, 30-24 W
 O12 Michigan State 30-19, 30-24, 30-27 W
 O18 at Iowa 30-23, 32-30, 30-25 W
 O19 at Minnesota 27-30, 20-30, 19-30 L
 O25 Northwestern 30-23, 30-27, 30-21 W
 O26 Wisconsin 30-23, 30-32, 30-21, 28-30, 10-15 L
 N1 at Mich. St. 29-31, 30-20, 30-28, 24-30, 13-15 L
 N2 at Mich. 29-31, 30-28, 20-30, 30-15, 10-15 L
 N8 Purdue 30-15, 30-20, 30-17 W
 N9 Illinois 30-27, 30-16, 30-22 W
 N15 at Ohio State 28-30, 30-32, 25-30 L
 N16 at Indiana 30-25, 30-25, 30-25 W
 N22 at Wisconsin 30-27, 30-24, 30-27 W
 N23 at Northwestern 30-27, 23-30, 24-30, 26-30 L
 N29 Minnesota 30-28, 30-25, 30-20 W
 N30 Iowa 30-19, 30-14, 30-16 W

NCAA First/Second Rounds (University Park, Pa.)
 D6 Pennsylvania 30-23, 30-10, 30-26 W
 D7 Temple 24-30, 26-30, 30-26, 23-30 L

RECORD: 31-5, 17-3
Big Ten Champions
HEAD COACH: Russ Rose
NCAA TOURNAMENT: Regionals

2003

Aug. 29-30 - Maine "Sea Sun" Invitational (\$)
 \$A29 Rhode Island 30-19, 30-21, 30-21 W
 \$A29 Colorado 26-30, 30-22, 30-27, 30-25 W
 \$A30 SE Missouri St. 30-19, 30-17, 30-19 W
 \$A30 at Maine 30-15, 30-14, 30-11 W

Sept. 5-6 - Akron Zips Invitational (!)
 IS5 Pittsburgh 30-25, 28-30, 30-22, 30-25 W
 IS6 American 30-19, 30-25, 30-24 W
 IS6 at Akron 30-26, 30-21, 30-22 W

Sept. 12-13 - BYU Mizuno Classic (#)
 #S12 Rice 30-27, 30-26, 30-14 W
 #S13 at BYU 30-21, 27-30, 23-30, 30-26, 13-15 L

Sept. 19-20 - Penn State Classic (@)
 @S19 Robert Morris 30-22, 30-14, 30-18 W
 @S20 Brown 30-18, 30-15, 30-20 W
 @S20 Cincinnati 30-27, 25-30, 30-27, 30-18 W
 S26 at Michigan St. 30-20, 28-30, 30-28, 26-30, 16-14 W
 S27 at Michigan 31-29, 31-33, 32-30, 26-30, 15-12 W
 O3 Purdue 30-20, 30-20, 30-25 W
 O4 Indiana 30-20, 30-17, 30-15 W
 O10 at Illinois 30-27, 19-30, 20-30, 26-30 L
 O11 at Northwestern 31-29, 24-30, 30-22, 30-27 W
 O17 Iowa 30-14, 30-23, 30-19 W
 O18 Minnesota 26-30, 18-30, 21-30 L
 O22 Ohio State 30-18, 30-20, 30-25 W
 O24 at Wisconsin 26-30, 28-30, 30-24, 30-20, 14-16 L
 O31 Northwestern 30-25, 30-25, 30-19 W
 N1 Illinois 30-22, 30-23, 30-21 W
 N7 at Indiana 30-16, 30-15, 30-28 W
 N8 at Purdue 30-13, 30-24, 30-23 W
 N14 Michigan 30-19, 24-30, 30-27, 30-18 W
 N15 Michigan St. 30-28, 24-30, 30-21, 28-30, 15-8 W
 N19 at Ohio State 17-30, 30-27, 30-21, 30-25 W
 N22 Wisconsin 30-24, 30-23, 30-21 W
 N28 at Minnesota 30-19, 30-26, 27-30, 30-24 W
 N29 at Iowa 30-16, 27-30, 30-19, 30-20 W

NCAA First/Second Rounds (University Park, Pa.)
 D5 Robert Morris 30-10, 30-18, 30-11 W
 D6 Pittsburgh 25-30, 33-31, 30-21, 30-21 W

NCAA East Regional (Gainesville, Fla.)
 D12 Kansas State 12-30, 30-27, 30-21, 31-29 W
 D13 at Florida 21-30, 24-30, 16-30 L



YEAR-BY-YEAR RESULTS



The 2003 team started the string of eight consecutive Big Ten championships.

RECORD: 29-3, 18-2

2004

Big Ten Champions

HEAD COACH: Russ Rose

NCAA TOURNAMENT: Regionals

Sept. 3-4 - Penn State Invitational (\$)

\$\$3	Rutgers	30-24, 30-25, 30-18	W
\$\$4	Quinnipiac	30-11, 30-5, 30-16	W
\$\$4	BYU	30-26, 27-30, 30-17, 30-11	W

Sept. 9-11 - at Stanford Invitational (!)

IS9	vs. San Francisco	30-21, 30-20, 30-24	W
IS10	at Stanford	31-29, 23-30, 30-25, 26-30, 15-12	W
IS11	vs. E. Washington	30-22, 30-26, 30-14	W

Sept. 17-18 - Penn State Classic (#)

#S17	Maryland-Balt. Co.	30-14, 30-12, 30-12	W
#S18	Yale	30-16, 30-14, 30-11	W
#S18	West Virginia	30-18, 30-20, 30-18	W
S24	at Northwestern	30-25, 30-24, 30-24	W
S26	at Wisconsin	30-19, 30-26, 30-28	W
O1	Iowa	30-15, 30-17, 30-18	W
O2	Minnesota	36-34, 28-30, 27-30, 30-26, 11-15	L
O8	at Purdue	30-28, 30-27, 30-26	W
O9	at Indiana	30-15, 30-24, 30-15	W
O15	Michigan	30-23, 30-21, 30-14	W
O16	Michigan St.	30-17, 30-24, 23-30, 30-22	W
O20	Ohio St.	25-30, 30-22, 26-30, 30-26, 11-15	L
O22	at Illinois	30-18, 30-24, 30-32, 30-15	W
O29	Indiana	30-18, 30-21, 30-27	W
O30	Purdue	30-22, 30-19, 30-18	W
N5	at Minnesota	32-30, 30-28, 22-30, 30-26	W
N6	at Iowa	30-23, 30-17, 30-19	W
N12	Wisconsin	23-30, 32-30, 30-25, 30-28	W
N13	Northwestern	30-17, 30-25, 30-8	W
N17	at Ohio St.	30-28, 22-30, 30-19, 30-28	W
N20	Illinois	30-21, 30-28, 30-19	W
N26	at Michigan St.	30-28, 30-24, 30-21	W
N27	at Michigan	30-26, 31-29, 30-23	W

NCAA First/Second Rounds (University Park, Pa.)

D3	American	30-18, 30-18, 35-33	W
D4	Maryland	34-32, 30-27, 31-29	W

NCAA West Regional (Seattle, Wash.)

D10	vs. UCLA	24-30, 30-22, 25-30, 28-30	L
-----	----------	----------------------------	---

RECORD: 31-3, 20-0

2005

Big Ten Champions

HEAD COACH: Russ Rose

NCAA TOURNAMENT: Regionals

Aug. 26-27 - AVCA/NACWAA Showcase (Omaha, Neb) (\$)

\$\$A26	vs. Stanford	24-30, 24-30, 30-28, 30-23, 10-15	L
\$\$A27	vs. Hawaii	30-27, 30-26, 30-18	W

Aug. 31-Sept. 2 - at Hawaiian Airlines Classic (#)

#A31	vs. USC	30-23, 30-27, 28-30, 30-28	W
#S1	vs. W. Michigan	30-19, 30-26, 30-22	W
#S2	at Hawaii	22-30, 17-30, 30-27, 30-18, 15-11	W

Sept. 9-11 - at Nebraska Players Challenge (!)

IS9	vs. Pacific	30-13, 30-15, 30-12	W
IS10	vs. Pepperdine	30-20, 30-24, 30-23	W
IS11	at Nebraska	14-30, 27-30, 25-30	L

Sept. 16-17 - Penn State Classic (&)

&S16	Seton Hall	30-20, 30-17, 30-20	W
&S17	Pennsylvania	30-17, 30-16, 30-17	W
&S17	Marshall	30-19, 30-25, 30-13	W
S23	Illinois	31-29, 30-19, 30-21	W
S24	Purdue	22-30, 30-21, 27-30, 30-24, 15-11	W
S28	at Ohio State	30-18, 30-24, 30-24	W
O1	Indiana	30-24, 30-10, 30-18	W
O7	at Northwestern	30-14, 30-21, 30-16	W
O8	at Wisconsin	30-21, 30-25, 30-22	W
O14	Michigan	30-23, 30-15, 30-23	W
O15	Michigan State	30-19, 30-17, 30-21	W
O21	at Iowa	30-15, 30-21, 30-23	W
O22	at Minnesota	30-9, 30-17, 30-20	W
O28	Wisconsin	27-30, 30-16, 30-22, 30-21	W
O29	Northwestern	30-24, 30-23, 30-21	W
N2	Ohio State	31-29, 30-9, 30-26	W
N4	at Indiana	30-19, 30-16, 30-13	W
N11	at Purdue	30-28, 30-22, 30-18	W
N12	at Illinois	30-12, 30-11, 30-15	W
N18	Minnesota	30-14, 30-24, 30-21	W
N19	Iowa	30-14, 30-24, 30-16	W
N25	at Michigan State	30-25, 30-21, 30-15	W
N26	at Michigan	30-21, 30-13, 30-27	W

NCAA First/Second Rounds (University Park, Pa.)

D2	Binghamton	30-15, 30-8, 30-10	W
D3	Long Island	30-11, 30-27, 30-8	W

NCAA East Regional (University Park, Pa.)

D9	Tennessee	27-30, 30-14, 27-30, 31-33	L
----	-----------	----------------------------	---

RECORD: 32-3, 18-2

2006

Big Ten Champions

HEAD COACH: Russ Rose

NCAA TOURNAMENT: Regionals

Aug. 25-26 - LSU Classic (Baton Rouge, La.) (\$)

\$\$A25	vs. Nicholls State	30-11, 30-15, 30-18	W
\$\$A26	vs. Rice	30-6, 30-17, 30-27	W
\$\$A26	at LSU	30-32, 24-30, 30-23, 30-23, 15-6	W

Sept. 1-2 - Penn State Invitational (#)

#S1	Eastern Kentucky	30-23, 30-16, 30-18	W
#S2	West Virginia	30-11, 30-14, 30-14	W
#S2	Duke	30-18, 30-18, 30-22	W

Sept. 7-8 - at Texas Classic (Austin, Texas) (!)

IS7	vs. Missouri	30-19, 30-21, 30-21	W
IS8	at Texas	27-30, 28-30, 30-28, 36-34, 15-13	W

Sept. 15-16 - Penn State Classic (#)

%S15	Tennessee State	30-16, 30-19, 30-12	W
%S16	Lehigh	30-13, 30-9, 30-19	W
%S16	Miami (Ohio)	30-21, 30-17, 30-12	W
S20	Ohio State	30-21, 31-29, 30-16	W
S22	at Iowa	30-25, 30-18, 30-26	W
S29	at Indiana	30-19, 30-23, 30-22	W
S30	at Purdue	30-12, 31-29, 30-27	W
O6	Minnesota	30-24, 25-30, 30-20, 30-26	W
O7	Wisconsin	30-24, 30-22, 30-27	W
O13	at Northwestern	30-26, 30-26, 30-22	W
O15	at Illinois	34-32, 30-23, 32-30	W
O20	Michigan	24-30, 30-27, 30-25, 30-26	W
O21	Michigan State	30-18, 30-22, 30-13	W
O27	at Wisconsin	22-30, 28-30, 25-30	L
O28	at Minn.	21-30, 30-12, 26-30, 30-24, 15-13	W
N3	Purdue	30-13, 30-15, 30-22	W
N4	Indiana	30-18, 30-15, 30-17	W
N8	at Ohio State	19-30, 26-30, 21-30	L
N11	Iowa	30-17, 30-18, 30-20	W
N17	at Michigan State	30-24, 30-26, 30-23	W
N18	at Michigan	30-27, 34-32, 30-14	W
N24	Illinois	30-22, 30-23, 30-13	W
N25	Northwestern	30-21, 30-27, 30-22	W

NCAA First/Second Rounds (University Park, Pa.)

D1	Long Island	30-16, 30-27, 30-15	W
D2	Hofstra	30-20, 30-12, 30-19	W

NCAA West Regional (Seattle, Wash.)

D8	vs. Purdue	30-24, 30-18, 30-15	W
D9	at Washington	27-30, 24-30, 30-28, 26-30	L



The 2009 team finished with a perfect 38-0 record and an unprecedented third straight NCAA National Championship.

RECORD: 34-2, 20-0
2007
 Big Ten Champions
 HEAD COACH: Russ Rose
 NCAA TOURNAMENT: National Champions

A24	Texas	30-23, 32-34, 30-22, 30-24	W
A25	Texas	19-30, 30-13, 30-21, 30-24	W
Aug. 31 - Holiday Inn Classic (Lincoln, Neb.) (\$)			
\$A31	vs. Cal Poly	30-24, 30-27, 26-30, 27-30, 15-7	W
Sept. 2 - Holiday Inn Classic (Omaha, Neb.) (\$)			
\$S2	vs. Nebraska	20-30, 21-30, 27-30	L
Sept. 7-8 - Penn State Classic (%)			
%S7	St. John's	30-20, 30-14, 30-17	W
%S8	Colgate	30-10, 30-13, 30-14	W
%S8	Va. Commonwealth	30-15, 30-13, 30-14	W
Sept. 14-15 - Yale Classic (New Haven, Conn.) (#)			
#S14	at Yale	30-14, 30-14, 30-20	W
#S15	vs. Delaware State	30-12, 30-10, 30-17	W
#S15	vs. Stanford	23-30, 30-23, 30-27, 28-30, 9-15	L
S21	Michigan State	30-13, 30-17, 30-17	W
S22	Northwestern	31-29, 30-23, 30-13	W
S28	at Indiana	30-19, 30-22, 30-22	W
S29	at Purdue	30-18, 30-20, 38-36	W
O5	Iowa	30-23, 30-15, 30-24	W
O6	Minnesota	30-16, 30-25, 30-26	W
O10	Ohio State	30-23, 30-17, 30-16	W
O12	Michigan	30-16, 30-28, 30-22	W
O19	at Illinois	30-28, 30-25, 19-30, 28-30, 15-10	W
O21	at Wisconsin	30-18, 24-30, 24-30, 30-27, 15-13	W
O26	at Minnesota	30-21, 30-25, 30-15	W
O27	at Iowa	30-15, 30-23, 30-25	W
N2	Purdue	30-24, 30-14, 30-28	W
N3	Indiana	30-14, 30-16, 30-23	W
N9	at Northwestern	30-24, 30-20, 30-27	W
N10	at Michigan State	30-27, 30-21, 30-24	W
N16	Wisconsin	30-28, 30-22, 24-30, 30-25	W
N17	Illinois	30-27, 30-22, 30-18	W
N21	at Ohio State	30-22, 30-21, 30-21	W
N24	at Michigan	30-21, 30-22, 30-32, 30-21	W
NCAA First/Second Rounds (University Park, Pa.)			
N30	Siena	30-19, 30-11, 30-14	W
D1	Albany	30-15, 30-9, 30-19	W
NCAA East Regional (University Park, Pa.)			
D7	Michigan	30-15, 30-18, 30-18	W
D8	Brigham Young	30-23, 30-15, 30-18	W
NCAA National Semifinal (Sacramento, Calif.)			
D13	California	30-28, 30-25, 30-16	W
NCAA National Final (Sacramento, Calif.)			
D15	Stanford	30-25, 30-26, 23-30, 19-30, 15-8	W

RECORD: 38-0, 20-0
2008
 Big Ten Champions
 HEAD COACH: Russ Rose
 NCAA TOURNAMENT: National Champions

Aug. 29-31 Hawaiian Airlines Classic (Honolulu, Hawaii) (\$)			
\$A29	at Hawaii	25-21, 25-19, 25-19	W
\$A30	vs. UCLA	25-22, 25-21, 25-13	W
\$A31	vs. Ohio	25-15, 25-19, 25-9	W
S5	Long Island	25-8, 25-16, 25-9	W
S6	George Washington	25-18, 25-15, 25-11	W
S6	Villanova	25-20, 25-12, 26-16	W
Sept. 12-13 Chicago Classic (Chicago, Ill.) (%)			
%S12	at Illinois-Chicago	25-9, 25-18, 25-20	W
%S13	vs. Illinois State	25-12, 25-17, 25-22	W
%S13	vs. Louisville	25-16, 25-19, 25-20	W
Sept. 19-20 Penn State Classic (#)			
#S19	Yale	25-7, 25-13, 25-16	W
#S20	New Hampshire	25-10, 25-14, 25-15	W
#S20	Saint Louis	25-17, 25-12, 25-15	W
S26	Purdue	25-12, 25-15, 25-21	W
S27	Illinois	25-16, 25-19, 25-12	W
O1	at Indiana	25-17, 25-18, 25-19	W
O4	Michigan State	25-11, 25-19, 25-14	W
O10	at Iowa	25-20, 25-18, 25-20	W
O11	at Minnesota	25-18, 25-15, 25-12	W
O17	Michigan	25-18, 25-15, 25-20	W
O18	Ohio State	25-15, 25-14, 25-12	W
O24	at Wisconsin	25-20, 25-16, 25-21	W
O25	at Northwestern	25-19, 25-17, 25-14	W
O31	Minnesota	25-19, 25-17, 25-17	W
N1	Iowa	25-16, 25-13, 25-15	W
N5	Indiana	25-13, 25-14, 25-22	W
N7	at Michigan State	25-20, 25-11, 25-18	W
N14	at Illinois	25-23, 25-17, 25-13	W
N15	at Purdue	25-20, 25-21, 25-15	W
N21	Northwestern	25-15, 25-18, 25-11	W
N22	Wisconsin	25-21, 25-13, 25-17	W
N28	at Ohio State	25-20, 25-12, 30-28	W
N29	at Michigan	25-22, 25-18, 25-13	W
NCAA First/Second Rounds (University Park, Pa.)			
D5	Long Island	25-14, 25-15, 25-15	W
D6	Yale	25-18, 25-11, 25-12	W
NCAA East Regional (University Park, Pa.)			
D12	W. Michigan	25-17, 25-12, 25-19	W
D13	California	25-21, 25-21, 25-17	W

NCAA National Semifinal (Omaha, Neb.)			
D18	vs. Nebraska	25-17, 25-18, 15-25, 22-25, 15-11	W
NCAA National Final (Omaha, Neb.)			
D20	vs. Stanford	25-20, 26-24, 25-23	W

RECORD: 38-0, 20-0
2009
 Big Ten Champions
 HEAD COACH: Russ Rose
 NCAA TOURNAMENT: National Champions

Aug. 28-29 Active Ankle Challenge (St. Louis, Mo.) (\$)			
\$A28	vs. Miami (Ohio)	25-15, 25-12, 25-9	W
\$A29	vs. Alabama	25-13, 25-10, 25-14	W
\$A29	at Saint Louis	29-27, 25-18, 25-14	W
Sept. 4-5 Nittany Lion Invitational (%)			
%S4	Buffalo	25-9, 25-6, 25-7	W
%S5	Robert Morris	25-8, 25-8, 25-10	W
%S5	Pittsburgh	25-20, 25-16, 25-18	W
Sept. 11-12 Duke Invitational (Durham, N.C.) (#)			
#S11	vs. Loyola	25-9, 25-14, 25-7	W
#S12	vs. Charleston	25-18, 25-10, 25-13	W
#S12	at Duke	25-21, 25-17, 25-15	W
S18	at Temple	25-13, 25-9, 25-15	W
S19	Saint Francis (Pa.)	25-10, 25-18, 25-8	W
S19	Temple	25-16, 25-13, 25-12	W
S25	at Northwestern	25-19, 25-12, 25-16	W
S26	at Illinois	25-11, 25-17, 25-17	W
O2	Iowa	25-16, 25-10, 24-26, 25-18	W
O3	Wisconsin	25-18 25-20, 25-16	W
O7	at Ohio State	25-17, 23-25, 25-15, 25-13	W
O11	at Minnesota	26-24, 25-21, 25-14	W
O16	at Michigan	24-26, 25-8, 23-25, 25-21, 15-12	W
O17	at Michigan State	25-11, 25-18, 25-12	W
O23	Indiana	25-19, 25-13, 25-17	W
O24	Purdue	25-13, 25-15, 25-12	W
O28	Ohio State	25-21, 25-11, 25-20	W
O30	Minnesota	25-14, 25-16, 25-17	W
N6	at Wisconsin	25-15, 25-13, 25-21	W
N7	at Iowa	25-17, 25-22, 25-13	W
N13	Illinois	25-20, 27-25, 25-15	W
N14	Northwestern	25-20, 25-14, 25-20	W
N20	at Purdue	29-31, 25-17, 25-17, 25-20	W
N21	at Indiana	25-22, 25-16, 26-24	W
N27	Michigan State	25-17, 25-20, 25-21	W
N28	Michigan	25-21, 25-13, 25-23	W
NCAA First/Second Rounds (University Park, Pa.)			
D4	Binghamton	25-9, 25-13, 25-14	W
D5	Pennsylvania	25-20 25-17, 25-16	W
NCAA Regional (Gainesville, Fla.)			
D11	at Florida	25-12, 25-18, 25-21	W
D12	vs. California	25-18, 25-17, 25-22	W
NCAA National Semifinal (Tampa, Fla.)			
D17	vs. Hawaii	23-25, 25-18, 25-15, 25-18	W
D19	vs. Texas	22-25, 20-25, 25-23, 25-21, 15-13	W



YEAR-BY-YEAR RESULTS



The 2012 team finished with a 33-3 record and claimed the 15th Big Ten title in program history

RECORD: 32-5, 16-4
Big Ten Champions
HEAD COACH: Russ Rose
NCAA TOURNAMENT: National Champions

2010

Aug. 27-28 Carolina Classic (Chapel Hill, N.C.) (\$)
 \$A27 at North Carolina 25-19, 25-21, 25-16 W
 \$A28 Villanova 25-19, 25-11, 25-10 W
 \$A28 Campbell 25-15, 25-9, 25-16 W

Sept. 5-6 - Hampton Inn Classic (!)
 IS3 Seton Hall 25-20, 25-14, 25-20 W
 IS4 Colgate 25-14, 25-15, 25-15 W
 IS4 VCU 25-13, 25-12, 25-12

Sept. 10-11 - Nike Big Four Classic (Gainesville, Fla.) (#)
 #S10 at Florida 20-25, 25-21, 25-14, 25-23 W
 #S11 Stanford 26-28, 12-25, 18-25 L

Sept. 17-18 - Rockvale Outlets Classic (@)
 @S17 GWU 25-12, 25-5, 25-13 W
 @S18 Princeton 25-8, 25-8, 25-13 W
 @S18 St. John's 25-11, 25-15, 25-5 W

S24 at Illinois 25-17, 14-25, 19-25, 25-14, 15-17 L
 S26 at Wisconsin 25-15, 25-17, 25-21 W
 O1 Michigan State 25-21, 25-17, 25-17 W
 O2 Michigan 25-20, 25-22, 25-20 W
 O8 at Purdue 25-21, 25-18, 16-25, 18-25, 11-15 L
 O9 at Indiana 19-25, 25-27, 25-18, 24-26 L
 O15 Minnesota 25-22, 25-14, 21-25, 25-16 W
 O16 Iowa 25-16, 25-22, 25-19 W
 O20 at Ohio State 25-22, 25-21, 25-18 W
 O23 at Northwestern 25-18, 25-18, 25-17 W
 O29 Indiana 25-17, 25-18, 25-22 W
 O30 Purdue 25-16, 25-21, 23-25, 25-23 W
 N5 at Michigan 25-17, 25-22, 25-21 W
 N6 at Michigan St. 25-20, 22-25, 25-16, 25-19 W
 N12 Wisconsin 25-19, 25-16, 25-12 W
 N13 Illinois 25-18, 25-16, 25-18 W
 N17 Ohio State 25-16, 25-14, 25-20 W
 N19 Northwestern 25-20, 25-19, 25-20 W
 N26 at Iowa 25-18, 25-13, 25-20 W
 N27 at Minn. 25-14, 25-21, 24-26, 23-25, 21-23 L

NCAA First/Second Rounds (University Park, Pa.)
 D3 Niagara 25-12, 25-19, 25-15 W
 N4 Virginia Tech 25-22, 25-22, 25-13 W

NCAA Regional (University Park, Pa.)
 D10 Oklahoma 25-23, 25-23, 25-15 W
 D11 Duke 25-19, 25-18, 23-25, 25-17 W

NCAA National Semifinal (Kansas City, Mo.)
 D16 Texas 25-13, 25-13, 25-22 W
 D18 California 25-20, 27-25, 25-20 W

RECORD: 25-8, 16-4
HEAD COACH: Russ Rose
NCAA TOURNAMENT: Regionals

2011

Aug. 26-27 AVCA Showcase (\$)
 \$A26 Oregon 25-16, 21-25, 20-25, 22-25 L
 \$A27 USC 21-25, 21-25, 25-20, 25-22, 15-8 W

Sept. 2-3 - Pittsburgh Tournament (Pittsburgh, Pa.) (!)
 IS2 at Pittsburgh 25-13, 25-12, 25-18 W
 IS2 vs. Miami (Ohio) 25-20, 25-18, 25-21 W
 IS3 vs. New Hampshire 25-14, 25-11, 25-11 W

Sept. 9-10 - Nike Big Four Classic (Stanford, Calif.) (#)
 #S9 at Stanford 25-23, 19-25, 25-27, 18-25 L
 #S10 vs. Texas 23-25, 20-25, 25-19, 25-14, 10-15 L

Sept. 16-17 - Hampton Inn Classic (@)
 @S16 Long Island 29-27, 25-8, 25-13 W
 @S17 Fla. Gulf Coast 20-25, 25-11, 25-17, 25-11 W
 @S17 Rutgers 25-12, 25-17, 25-14 W

S21 at Nebraska 18-25, 16-25, 25-23, 25-19, 10-15 L
 S24 at Iowa 25-23, 25-23, 25-14 W
 S30 Wisconsin 25-18, 25-20, 25-22 W
 O1 Minnesota 25-15, 26-24, 25-15 W
 O5 Northwestern 25-19, 22-25, 25-18, 13-25, 15-11 W
 O8 Illinois 25-21, 21-25, 25-23, 21-25, 12-15 L
 O14 at Purdue 32-30, 16-25, 25-19, 25-19 W
 O15 at Indiana 25-18, 25-16, 25-21 W
 O19 Ohio State 28-26, 25-18, 25-15 W
 O22 Michigan 25-22, 25-21, 25-23 W
 O28 Iowa 25-23, 18-25, 25-16, 25-20 W
 O29 Nebraska 25-17, 25-15, 17-25, 25-17 W
 N4 at Minnesota 27-25, 25-17, 23-25, 23-25, 15-12 W
 N6 at Wisconsin 24-26, 19-25, 34-32, 25-14, 12-15 L
 N11 at Illinois 21-25, 23-25, 26-28 L
 N12 at Northwestern 5-19, 25-14, 25-17 W
 N18 Indiana 25-14, 25-23, 25-12 W
 N19 Purdue 22-25, 25-18, 25-15, 25-18 W
 N23 at Ohio State 23-25, 25-22, 25-23, 25-13 W
 N26 at Michigan St. 27-25, 16-25, 25-16, 25-15 W

NCAA First/Second Rounds (University Park, Pa.)
 D2 Liberty 25-16 25-16, 25-16 W
 D3 Delaware 25-12, 25-9, 25-18 W

NCAA Regional (Lexington, Ky.)
 D9 UCLA 25-23, 25-23, 25-15 W

RECORD: 33-3, 19-1
Big Ten Champions
HEAD COACH: Russ Rose
NCAA TOURNAMENT: National Semifinals

2012

Aug. 24-25 Active Ankle Challenge (Louisville, Ky.) (!)
 IA24 vs. Morehead State 25-18, 25-15, 25-14 W
 IA25 vs. W. Kentucky 25-10, 25-22, 25-22 W
 IA25 at Louisville 25-20, 25-17, 25-18 W

Aug. 31-Sept. 1 Nike Big Four (University Park, Pa.) (@)
 @A31 vs. Stanford 25-13, 25-27, 25-23, 23-25, 15-13 W
 @S1 vs. Texas 25-22, 25-21, 25-22 W

Sept. 8-9 Chicago Classic (Chicago, Ill.) (#)
 #S8 vs. DePaul 25-17, 25-12, 25-17 W
 #S8 vs. Oregon St. 17-25, 25-17, 11-25, 25-17, 15-12 L
 #S9 at Illinois-Chicago 25-17, 25-18, 25-17 W

Sept. 14-15 Penn State Classic (University Park, Pa.) (\$)
 \$S14 vs. Portland 25-9, 25-13, 25-12 W
 \$S15 vs. Duquesne 25-16, 25-16, 25-16 W
 \$S15 vs. Eastern Illinois 25-14, 25-14, 25-16 W

S19 Nebraska 23-25, 28-26, 25-17, 26-24 W
 S22 Iowa 25-20, 25-21, 27-29, 25-14 W
 S28 at Wisconsin 25-19, 25-21, 25-7 W
 S29 at Minnesota 25-23, 25-8, 25-20 W
 O5 at Northwestern 25-23, 25-18, 25-23 W
 O6 at Illinois 23-25, 25-18, 25-21, 24-26, 18-16 W
 O12 Purdue 25-19, 25-16, 25-16 W
 O13 Indiana 22-25, 25-19, 25-16, 25-21 W
 O17 at Ohio State 25-21, 25-19, 25-22 W
 O20 at Michigan 25-19, 25-18, 21-25, 22-25, 15-10 W
 O24 at Iowa 25-15, 25-19, 25-15 W
 O28 at Nebraska 25-12, 30-32, 25-19, 23-25, 10-15 L
 N2 Minnesota 25-21, 25-19, 23-25, 25-21 W
 N4 Wisconsin 25-20, 25-15, 25-22 W
 N8 Illinois 25-17, 25-17, 25-14 W
 N10 Northwestern 25-16, 25-16, 25-16 W
 N16 at Indiana 25-12, 25-18, 25-22 W
 N17 at Purdue 25-16, 22-25, 25-19, 25-21 W
 N21 Ohio State 25-18, 25-16, 25-14 W
 N24 Michigan State 25-13, 25-21, 25-15 W

NCAA First/Second Rounds (University Park, Pa.)
 N30 Binghamton 25-11, 25-3, 25-9 W
 D1 Bowling Green 25-15, 25-12, 25-15 W

NCAA Regional (West Lafayette, Ind.)
 D7 Kentucky 25-18, 25-21, 25-12 W
 D8 Minnesota 25-19, 19-25, 26-24, 25-18 W

NCAA National Semifinal (Louisville, Ky.)
 D13 Oregon 25-21, 28-30, 22-25, 19-25 L

ALL-TIME FINAL AVCA DIVISION I POLLS



2012	2011	2010	2009	2008	2007
1. Texas	1. UCLA	1. PENN STATE	1. PENN STATE	1. PENN STATE	1. PENN STATE
2. Oregon	2. Illinois	2. California	2. Texas	2. Stanford	2. Stanford
3. PENN STATE	3. USC	3. USC	3. Hawaii	3. Nebraska	3. USC
4. Stanford	4. Texas	4. Texas	4, Minnesota	4. Texas	4. California
5. Michigan	5. Hawaii	5. Stanford	5. Nebraska	5. Washington	5. Nebraska
6. USC	6. Pepperdine	6. Washington	6. Iowa State	6. California	6. Texas
7. Nebraska	7. Florida State	7. Nebraska	7. Stanford	7. Hawaii	7. UCLA
8. Minnesota	8. Iowa State	8. Florida	8. California	8. UCLA	8. Florida
9. Washington	9. PENN STATE	9. Illinois	9. Michigan	9. Oregon	9. Oregon
10. Florida	10. Purdue	10. Minnesota	10. Illinois	10. Florida	10. Washington
11. Hawaii	11. Florida	11. Purdue	11. Florida State	11. Illinois	11. Cal Poly
12. BYU	12. Nebraska	12. UCLA	12. Kentucky	12. Iowa State	12. BYU
13. UCLA	13. Kentucky	13. Hawaii	13. Washington	13. USC	13. St. John's
14. Iowa State	14. Stanford	14. Northern Iowa	14. UCLA	14. Minnesota	14. Wisconsin
15. Purdue	15. Minnesota	15. Dayton	15. Florida	15. Purdue	15. Middle Tenn.
16. Michigan State	16. California	16. Colorado State	16. USC	16. Utah	16. Kansas State
17. Louisville	17. Washington	San Diego	17. Colorado St.	17. Michigan	17. Iowa State
18. Florida State	18. N. Iowa	18. Duke	18. Oregon	18. Wichita State	18. Hawaii
19. Dayton	19. Tennessee	19. Ohio State	19. LSU	19. San Diego	19. Michigan
20. Kentucky	20. Michigan	20. Tulsa	20. Baylor	20. Kansas State	20. Michigan St.
21. W. Kentucky	21. San Diego	21. Oklahoma	21. Texas A&M	21. Saint Louis	21. New Mexico St.
22. Ohio State	22. Kansas State	22. Missouri	22. St. Mary's (Ca.)	22. Kentucky	22. Clemson
23. Wichita State	23. Ohio State	23. Indiana	23. Northern Iowa	23. LBSU	23. LBSU
24. Creighton	24. Oregon	24. Tennessee	24. Tennessee	24. Colorado St.	24. Dayton
25. Kansas	25. Colorado State	25. Iowa State	25. Dayton	25. Santa Clara	25. San Diego

2006	2005	2004	2003	2002	2001
1. Nebraska	1. Washington	1. Stanford	1. USC	1. USC	1. Stanford
2. Stanford	2. Nebraska	2. Minnesota	2. Florida	2. Stanford	2. LBSU
3. UCLA	3. Florida	3. Washington	3. Hawaii	3. Hawaii	3. Nebraska
4. Washington	4. Santa Clara	4. USC	4. Minnesota	4. Florida	4. Arizona
5. PENN STATE	5. PENN STATE	5. Nebraska	5. UCLA	5. Nebraska	5. USC
6. Minnesota	6. Tennessee	6. Ohio State	6. Pepperdine	6. Pepperdine	6. Florida
7. Texas	7. Arizona	7. PENN STATE	7. PENN STATE	7. Washington St.	7. Wisconsin
8. USC	8. Missouri	8. Hawaii	8. Georgia Tech	8. UCSB	8. Pepperdine
9. Hawaii	9. Hawaii	9. UCLA	9. Washington	9. Northern Iowa	9. UCLA
10. Florida	10. Wisconsin	10. Tennessee	10. Stanford	10. Arizona	10. Colorado St.
11. Wisconsin	11. Louisville	11. Texas	11. Kansas State	11. Minnesota	11. Texas A&M
12. Oklahoma	12. Notre Dame	12. San Diego	12. California	12. UNC	12. Ohio State
13. California	13. Stanford	13. St. Mary's (Ca.)	13. Nebraska	13. Ohio State	13. Hawaii
14. San Diego	14. Ohio	14. Wisconsin	14. Colorado St.	14. LBSU	14. Pacific
15. Utah	15. UCLA	15. Florida	15. Illinois	15. UCLA	15. Utah
16. Ohio State	16. Texas	16. Louisville	16. Texas A&M	16. PENN STATE	16. Northern Iowa
17. Cal Poly	17. Purdue	17. Georgia Tech	17. Loy. Marymount	17. Georgia Tech	17. PENN STATE
18. Purdue	18. Pepperdine	18. California	18. Northern Iowa	18. Wisconsin	18. Kansas State
19. LSU	19. USC	19. Colorado St.	19. Santa Clara	19. Santa Clara	19. Michigan St.
20. BYU	20. California	20. Texas A&M	20. Louisville	20. Missouri	20. Illinois
21. Missouri	21. Minnesota	21. UCSB	21. Wisconsin	21. Kansas State	21. Utah State
22. Duke	22. San Diego	22. Arizona	22. UCSB	22. Michigan St.	22. BYU
23. New Mex. St.	23. Ohio State	23. Kansas State	23. Utah	23. Miami (Fla.)	23. Colorado
24. Colorado	24. Kansas State	24. Missouri	24. Notre Dame	24. E. Washington	24. San Jose St.
25. Ohio	25. Utah	25. Florida A&M	25. Maryland	25. Temple	25. San Diego



ALL-TIME FINAL AVCA DIVISION I POLLS

2000	1999	1998	1997	1996	1995
1. Nebraska	1. PENN STATE	1. LBSU	1. Stanford	1. Stanford	1. Nebraska
2. Wisconsin	2. Stanford	2. PENN STATE	2. PENN STATE	2. Hawaii	2. Texas
3. Hawaii	3. Pacific	3. Nebraska	3. LBSU	3. Nebraska	3. Stanford
4. USC	4. LBSU	4. Florida	4. Florida	4. Florida	4. Michigan St.
5. Arizona	5. Florida	5. Hawaii	5. Wisconsin	5. PENN STATE	5. Hawaii
6. PENN STATE	6. UCSB	6. BYU	6. UCSB	6. Michigan St.	6. Florida
7. UCLA	7. UCLA	7. Wisconsin	7. BYU	7. Washington St.	7. UCLA
8. Pacific	8. Hawaii	8. Texas	8. Nebraska	8. BYU	8. PENN STATE
9. UCSB	9. Texas A & M	9. Stanford	9. USC	9. Loy. Marymount	9. Ohio State
10. Colorado St.	10. Pepperdine	10. Pacific	10. Texas	10. LBSU	10. Oral Roberts
11. Minnesota	11. Nebraska	11. USC	11. Washington	11. Texas	11. Arizona State
12. Florida	12. Colorado St.	12. UCSB	12. Washington St.	12. Pacific	12. USC
13. BYU	13. BYU	13. Arkansas	13. Texas A & M	13. Ohio State	13. San Diego St.
14. LBSU	14. Arizona	14. Illinois	14. Colorado	14. USC	14. Notre Dame
15. Ohio State	15. Northern Iowa	15. Pepperdine	15. Ohio State	15. Wisconsin	15. Texas A & M
16. Kansas State	16. Minnesota	16. UCLA	16. Pacific	16. Louisville	16. Illinois
17. Santa Clara	17. USC	17. Colorado	17. Loy. Marymount	17. UCSB	17. Washington St
18. Pepperdine	18. Texas	18. Texas A & M	18. Notre Dame	18. Washington	18. UCSB
19. Stanford	19. Kansas State	19. San Diego	19. Colorado St.	19. Texas A&M	19. Pacific
20. Utah	20. Baylor	20. Arizona	20. San Diego	20. George Mason	20. LBSU
21. Notre Dame	21. UNC	21. Louisville	21. Arkansas	21. Maryland	21. Loyola Mary.
22. Utah State	22. Clemson	22. Michigan St.	22. Arizona	22. South Florida	22. Georgia Tech
23. Texas A&M	23. Wisconsin	23. Kansas State	23. Maryland	23. Arizona	23. BYU
24. Northern Iowa	24. San Diego	24. Ohio State	24. Pepperdine	24. Kansas State	24. Northern Iowa
25. Loy. Marymt.	25. Arkansas	25. Indiana	25. Hawaii	25. Notre Dame	25. Texas Tech

1994	1993	1992	1991	1990	1989
1. Nebraska	1. UCLA	1. UCLA	1. Stanford	1. UCLA	1. UCLA
2. Stanford	2. Texas	2. Stanford	2. LBSU	2. Nebraska	2. Hawaii
3. UCLA	3. LBSU	3. LBSU	3. Hawaii	3. Stanford	3. Pacific
4. Ohio State	4. BYU	4. Pacific	4. Pacific	4. Hawaii	4. LBSU
5. PENN STATE	5. UCSB	5. Florida	5. LSU	5. Pacific	5. Nebraska
6. Hawaii	6. Stanford	6. Illinois	6. UCLA	6. PENN STATE	6. Texas
7. LBSU	7. PENN STATE	7. Nebraska	7. Nebraska	7. Texas	7. Illinois
8. BYU	8. Nebraska	8. BYU	8. New Mexico	8. UCSB	8. Stanford
9. UCSB	9. Colorado	9. PENN STATE	9. BYU	9. LBSU	9. Tex.-Arlington
10. USC	10. Arizona State	10. Texas	10. Florida	10. San Jose State	10. Washington
11. Pacific	11. Pacific	11. USC	11. Texas	11. Pepperdine	11. PENN STATE
12. Notre Dame	12. Kentucky	12. LSU	12. Ohio State	12. Brigham Young	12. UCSB
13. Colorado	13. USC	13. UCSB	13. UCSB	13. Wisconsin	13. Arizona
14. Florida	14. Florida	14. Arizona State	14. USC	14. New Mexico	14. USC
15. Arizona State	15. Ohio State	15. Colorado	15. Pepperdine	15. Ohio State	15. Ohio State
16. Arizona	16. Arizona	16. Kentucky	16. PENN STATE	16. Texas Tech	16. Oregon
17. Houston	17. Notre Dame	17. Texas Tech	17. Texas Tech	17. LSU	17. LSU
18. Georgia	18. Hawaii	18. New Mexico	18. Georgia	18. Pittsburgh	18. Wyoming
19. Idaho	19. Georgia	19. Georgia	19. Washington St	19. San Diego St.	19. Cal Poly SLO
20. New Mexico	20. Duke	20. Washington St.	20. Fresno State	20. Purdue	20. California
21. Duke					
22. Washington					
23. Montana					
24. Texas					
25. Washington St.					

ALL-TIME FINAL AVCA DIVISION I POLLS



1988	1987	1986	1985	1984	1983
1. UCLA	1. Pacific	1. BYU	1. Stanford	1. UCLA	1. Hawaii
2. Stanford	2. Hawaii	2. Pacific	2. Pacific	2. Stanford	2. Pacific
3. Hawaii	3. Stanford	3. Hawaii	3. Cal Poly SLO	3. Pacific	3. UCLA
4. Illinois	4. BYU	4. San Jose St.	4. USC	4. Cal Poly SLO	4. Stanford
5. Nebraska	5. UCLA	5. San Diego St.	5. UCLA	5. USC	5. Kentucky
6. Texas	6. Colorado St.	6. Nebraska	6. Nebraska	6. Hawaii	6. San Diego St.
7. Tex.-Arlington	7. Texas	7. UCLA	7. San Jose St.	7. Nebraska	7. Texas
8. LBSU	8. Illinois	8. Texas	8. Hawaii	8. San Diego St.	8. Brigham Young
9. Washington	9. Kentucky	9. Illinois	9. Texas	9. Texas	9. W. Michigan
10. Pacific	10. Nebraska	10. UCSB	10. Purdue	10. Colorado St.	10. Arizona
11. Kentucky	11. San Jose St.	11. Stanford	11. Illinois	11. San Jose St.	11. USC
12. BYU	12. W. Michigan	12. Cal Poly SLO	12. UCSB	12. Illinois	12. UCSB
13. Oklahoma	13. UCSB	13. Arizona State	13. Arizona State	13. Arizona	13. Cal Poly SLO
14. Arizona State	14. Cal Poly SLO	14. PENN STATE	14. BYU	14. PENN STATE	14. Tennessee
15. San Diego S.	15. USC	15. Oregon	15. Colorado St.	15. BYU	15. Purdue
16. Arizona	16. Tex.-Arlington	16. LSU	16. W. Michigan	16. Northwestern	16. Nebraska
17. USC	17. Oregon	17. W. Michigan	17. Arizona	17. Pepperdine	17. California
18. San Jose St.	18. Pepperdine	18. Georgia	18. Texas A & M	18. Oregon	18. Arizona State
19. New Mexico	19. California	19. Pepperdine	19. San Diego St.	19. W. Michigan	19. Oregon State
20. PENN STATE Cal Poly SLO	20. LBSU	20. Colorado State	20. PENN STATE	20. Purdue	20. Colorado State

1982	NO. TIMES RANKED IN FINAL POLL	NO. TIMES RANKED IN TOP 5 IN FINAL POLL
1. Hawaii	1. Nebraska 82	1. Stanford 21
2. San Diego St.	2. PENN STATE 68	2. Nebraska 16
3. USC	3. UCLA 54	3. Hawaii 16
4. Stanford	4. Stanford 51	4. UCLA 13
5. Pacific	5. Hawaii 48	5. PENN STATE 12
6. Cal Poly SLO	6. USC 38	Pacific 11
7. UCLA	7. LBSU 27	USC 11
8. Purdue	8. Pacific 18	8. LBSU 8
9. Arizona State	9. Florida 13	9. Florida 8
10. California	10. Washington 8	10. Texas 6
11. Arizona		
12. San Jose St.		
13. BYU		
14. Tennessee		
15. Nebraska		
16. Texas		
17. UCSB		
18. Northwestern		
19. Pepperdine		

NO. TIMES RANKED ALL-TIME	NO. TIMES RANKED IN TOP 10
1. Nebraska 431	1. Nebraska 394
2. Stanford 431	2. Stanford 381
3. Hawaii 427	3. Hawaii 333
4. UCLA 421	4. UCLA 311
5. USC 413	5. PENN STATE 266
6. PENN STATE 382	6. Florida 263
7. Texas 373	7. USC 260
8. Florida 321	8. Texas 260
9. UCSB 296	9. Pacific 189
10. BYU 294	10. LBSU 175

The 2012 team finished the season ranked No. 3 in the final AVCA Coaches Poll



PENN STATE UNIVERSITY



ALUMNI, BOOSTER CLUB ADMINISTRATION

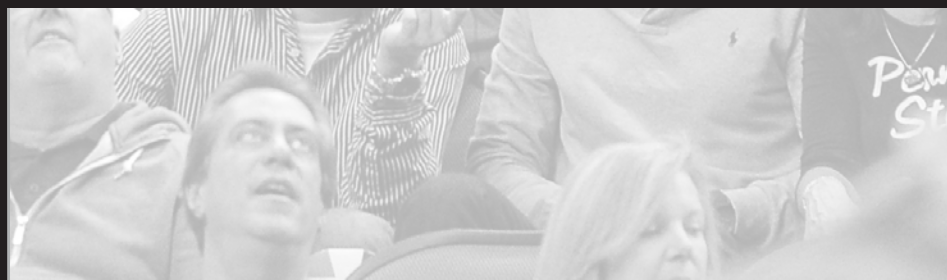



Head coach Russ Rose has produced many of the nation's top players in his 34 years at the helm of the Penn State program. However, his players and staff don't end their paths once they graduate or move away. A great number of PSU alumni have successful professional volleyball careers, and are also pursue coaching careers at high schools, clubs and universities across the country. Below are the names of former staff and players who have entered the coaching ranks after time at Penn State.



Laurie Lokash is entering her 29th season as the head coach at Slippery Rock University.



Katie Schumacher-Cawley signed a four-year contract extension after her first season at the University of Illinois at Chicago.

- | | |
|-------------------|-------------------|
| Steve Aird | Leanne Kling |
| Lindsay Anderson | Kim Kumfer |
| Fatima Balza | Stevie Lieber |
| Lori Barberich | Laurie Lokash |
| Shannon Bortner | Julie Miller |
| Bonnie Bremner | Amy Morris |
| Kris Brown | Ashley Peterson |
| Jen Burdis | Heidi Pikecki |
| Lauren | Kate Price |
| Cacciamani | Salima Rockwell |
| Christy Cochran | Heidi Rottinghaus |
| Colleen Cody | Cassy Salyer |
| Ellen Crandall | Mike Schall |
| Kaleena | Jen Schuller |
| Davidson | Katie Schumacher |
| Alyssa D'Errico | Hilary Sexton |
| Tomuke Ebuwei | Patty Skadeland |
| Nadia Edwards | Erika Spenser |
| Julie Firth | Josh Steinbach |
| Emily Gerega | Melissa |
| Jess Hayden | Walbridge |
| Dennis Hohenshelt | John Wasielewski |
| Roberta Holehouse | Samantha Johns |
| Laura Holloway | Weakland |
| Kirk Hoover | Teri Wroblewski |
| Adam Hughes | Teri Zemaitis |
| Tina Huisenga | |
| Erin Iceman | |
| Michelle Jaworski | |
| Angie Kammer | |



Nadia Edwards is entering her fourth season as the head coach at DePaul University.



Kate Price is the head coach at Eastern Illinois and is assisted by former PSU men's player Ryan Sweitzer.

WELCOME TO HAPPY

WORLDWIDE RECOGNITION

The 2012-13 Times Higher Education World University Rankings names Penn State as one of the top universities in the world, ranking 61st, which is considered in the top one percent of higher education institutions worldwide.

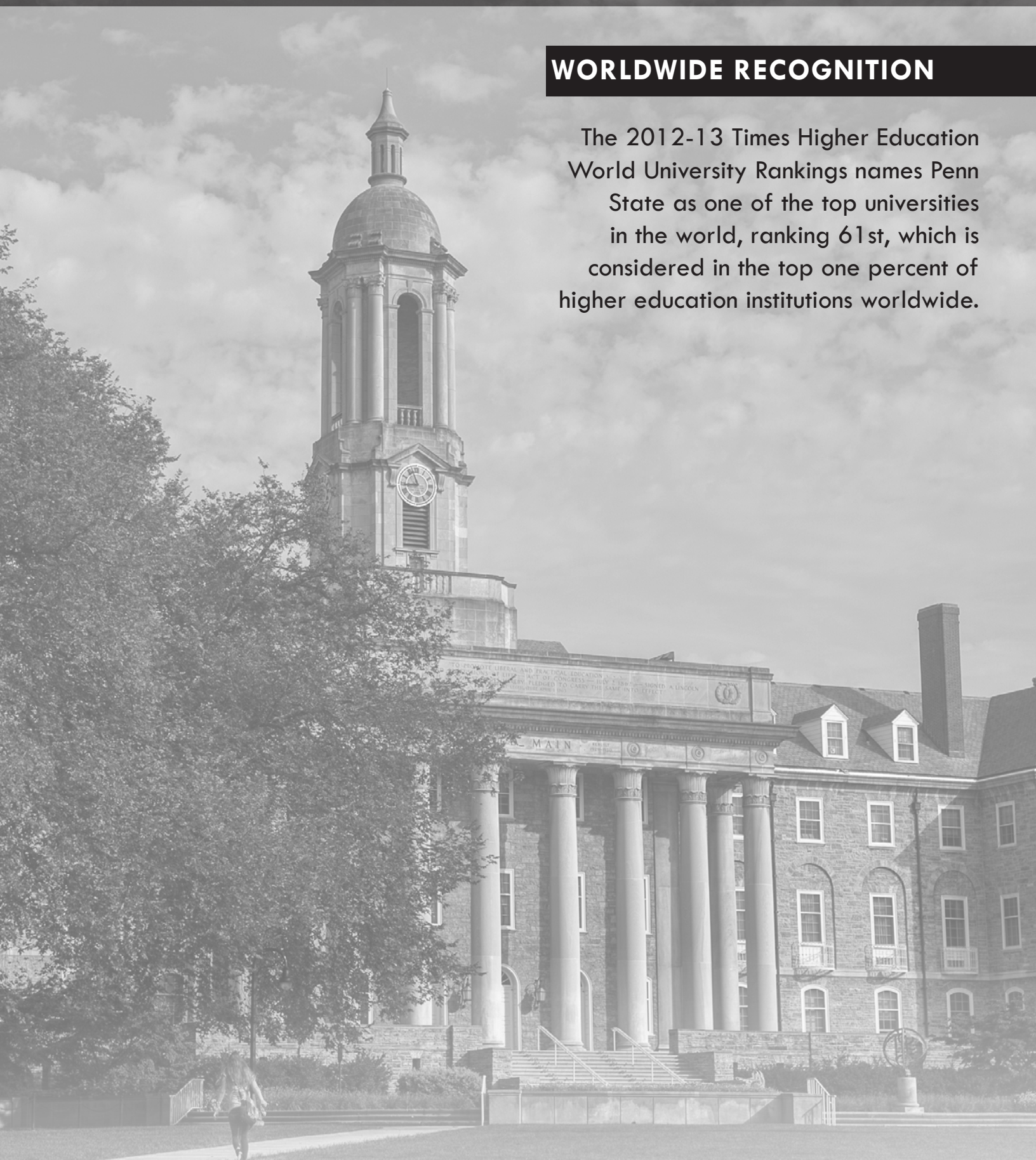

VALLEY

"THE BEST PART OF PENN STATE IS OUR PEOPLE, OUR STUDENTS, FACULTY, STAFF, ALUMNI, AND RESIDENTS IN COMMUNITIES AROUND OUR CAMPUSES. THE PEOPLE WHO STUDY AND WORK AT HERE EVERY DAY ARE DEDICATED TO LEARNING AND FOSTERING A DIVERSE AND INCLUSIVE ENVIRONMENT."





FOREVER *Blue & White*

Penn State Intercollegiate Athletics would like to thank our generous donors for their commitment to and financial support of our Forever Blue & White endowment program. We are grateful for their support and below is a listing of our women's volleyball scholarships and program support.

ENDOWED POSITION SCHOLARSHIPS

A gift of \$300,000 or more can establish an endowed position scholarship for a designated sport.

Jim and Wendy Balthaser Family Endowed Scholarship for the Libero Position in honor of Alyssa D'Errico
Russ Rose/Kenton and Audrey Broyles Endowed Women's Volleyball Scholarship for Setters
Bruce R. Miller and Dean D. LaVigne Endowed Women's Volleyball Scholarship for Middle Hitters
Russ Rose Middle Hitter Position Endowment
Bernie and Bea Winn Sandson Women's Volleyball Endowment Honoring Russ Rose
Sokolov Family Outside Hitter Endowed Scholarship for Women's Volleyball

NAMED ENDOWED SCHOLARSHIPS

A gift of \$50,000 or more can establish a named endowed scholarship.

Women's Volleyball Endowed Scholarship
Angelo and Grace Bardine Volleyball Scholarship
Edward H. Blackburn Jr., Penn State Women's Volleyball Scholarship Fund
Keith and Linda Forrest Endowed Scholarship for Women's Volleyball
Hogan-Frost Endowment
Hollock Family Endowed Scholarship
Holzwarth-Ward Endowed Women's Volleyball Scholarship
Thelma and Kent Lamoureux Women's Volleyball Athletic Scholarship
Fred A. Musser, III, Women's Volleyball Scholarship

Roland W. and M. Trena Oberholtzer Athletic Scholarship
Joseph V. Paterno Scholarship in Women's Volleyball
Placha Family Endowed Scholarship for Women's Volleyball
Russ Rose Family Endowed Scholarship
Tony and Norene Salvaggio Endowed Scholarship for Women's Volleyball
San Roman Family Endowed Women's Volleyball Scholarship
I.B. Sinclair Women's Volleyball Scholarship for Managers
Clyde "Pop" Work Women's Volleyball Scholarship
Della Durant, Ellen Perry, Sue Scheetz Scholarship for Volleyball Managers

PROGRAM SUPPORT ENDOWMENTS

A gift of \$25,000 or more can establish a program support endowment.

Lori Barberich Rose Women's Volleyball Program Support Endowment
Kenton and Audrey Broyles Women's Volleyball Coach Mark Callihan Family Program Support Fund for Women's Volleyball
Fink Family: Michael, Maggi, Michael Rod and Alexandra Women's Volleyball Endowment Fund
Tom and Janet Fox Family Program Support Endowment for Women's Volleyball
Bill and Honey Jaffe Program Support Endowment in honor of Russ Rose
Navasky Family Endowed Fund for Women's Volleyball
Women's Volleyball Team Program Support

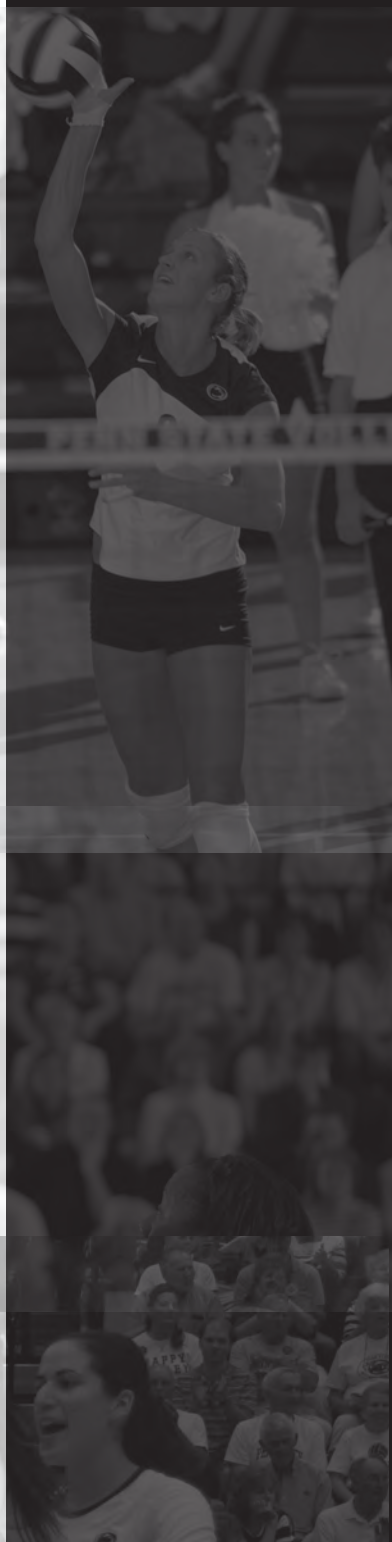



Penn State women's volleyball has many supporters, including country music star Tim McGraw.

ABOUT THE BOOSTER CLUB ...

The club was formed to promote women's volleyball at Penn State and in the community and to provide support for the student-athletes and staff. The Club sponsors a preseason picnic, a postseason banquet and hospitality events after home matches. Persons interested in joining the Club may write:

Penn State Nittany Lion Volleyball Booster Club
 P.O. Box 133
 State College, PA 16804-0133



Nittany Lion boosters hosted the team for brunch when Penn State was in California to play Stanford during the 2004 season.



The players pose at the 2011 season kick-off picnic sponsored by the Club.





UNIVERSITY PRESIDENT

Dr. Rodney Erickson



Rodney A. Erickson assumed responsibilities as the 17th President of The Pennsylvania State University on November 9, 2011. Previously, Erickson served as Penn State's executive vice president and provost since July 1, 1999. As provost, he was chief academic officer of the University, responsible for administration of the University's resident instruction, research and continuing education, and for the general welfare of the faculty and students. As executive vice president, Erickson served as the chief executive officer in the president's absence and was centrally involved in most aspects of University operations.

Erickson is deeply committed to Penn State and to fulfilling the University's mission of excellence in education, groundbreaking research, creative activity and service to those in Pennsylvania, the nation and the world. Throughout his career, he has worked at the intersection of academia, business, and government to advance education and create new knowledge to benefit the community at large. He is a highly respected academic leader, and he has chaired numerous task forces and special committees, including the Committee on Institutional Cooperation, which is the academic arm of the Big Ten universities. Erickson is a former Fulbright Research Scholar in the United Kingdom and a Simon Senior Fellow at the University of Manchester. His research has focused on the spatial dimensions of urban and regional economies, international trade, and economic development policies.

Erickson holds B.A. and M.A. degrees from the University of Minnesota, and was awarded a Ph.D. in geography from the University of Washington in 1973. He began his academic career at the University of Wisconsin-Madison before joining the faculty at Penn State in 1977. He was promoted to professor in both geography and business administration in 1984. He was named dean of the Graduate School in July 1995 and, in March 1997, he assumed the additional responsibilities of vice president for research.

Among his other administrative assignments at Penn State, Erickson served as head of the Department of Geography in the College of Earth and Mineral Sciences, and as director of the Center for Regional Business Analysis and associate director of the Division of Research in the Smeal College of Business.

Erickson formerly chaired the meetings of the Academic Leadership Council, which provides advice and counsel to the president on academic matters. He also chaired the Facilities Resources Committee, and was a member of the President's Council, as well as an ex-officio member of the

University Faculty Senate and Senate Council. He has been the leader of many University task forces in recent years, including the Task Force on Tuition, the University Cost Savings Task Force, the University Strategic Planning Council, and the Academic



Program and Administrative Services Review Core Council, which was the group charged with identifying millions of dollars in permanent cost savings and nontuition revenue sources for the University for the coming years.

President Erickson was named an Honorary Alumnus by the Penn State Alumni Association in 2010 for his contributions to improving the academic stature of the University and enhancing the success of students.



David M. Joyner was named Penn State's Director of Athletics on January 21, 2013. He had served as the Acting Director of Athletics since November 16, 2011.

A two-sport All-American and Academic All-American at Penn State, Joyner is a former sports medicine physician and health care and business consultant who provides a strong background in department budget, facilities, fundraising and personnel management.

"Dave Joyner has provided outstanding leadership in Intercollegiate Athletics, as evidenced by the strong academic performance of our athletes and the top 10 finish in the Learfield Sports Directors' Cup standings," said Penn State President Rodney Erickson. "I look forward to continuing to work with Dave to further the success of our student-athletes and the Penn State athletics program."

Joyner oversees an athletic department with more than 800 student-athletes and 300 staff members that expanded to 31 varsity sports in 2012-13 with the launch of NCAA Division I men's and women's hockey. Penn State's 31 sports are tied for third-highest in the nation among Football Bowl Subdivision institutions.

Joyner's mantra for Penn State Intercollegiate Athletics is IAC — Integrity, Academics and Championships — and the 2012-13 academic year provided a substantial list of accomplishments in all three core areas. In his first full year as Athletic Director, he provided the leadership for one of the most successful years in Penn State's glorious history of student-athlete academic and athletic success.

Penn State student-athletes captured a school-record 11 conference championships in 2012-13, including a record eight Big Ten titles, the most of any conference institution. Twenty-one of 31 teams were represented in their respective NCAA Championship, with the wrestling team capturing a

third consecutive national title.

A Penn State-record eight head coaches were selected Big Ten Coach-of-the-Year in 2012-13, including football coach Bill O'Brien. Joyner led the search that identified and hired O'Brien in January 2012. Penn State was No. 6 in the final 2012-13 Learfield Sports Directors' Cup standings, its highest finish in 10 years.

A school-record 296 Penn State student-athletes earned Academic All-Big Ten accolades during the 2012-13 academic year, crushing the previous record of 261. Six Penn State student-athletes attained Capital One/CoSIDA Academic All-America® accolades in 2012-13, including three first-team honorees. Six teams compiled perfect multi-year NCAA Academic Progress Rate scores of 1,000 and the average multi-year APR score for Penn State's varsity teams was 984, easily above the Division I average of 974.

Founder, Chairman and CEO of Joyner Sports Medicine Institute (JSI) from 1992-98, he developed and managed 19 physical therapy centers and 350 employees in eight states to deliver state-of-the-art training and rehabilitation services honed by U.S. Olympic and Elite Medical Team experience and leadership.

Closely involved with numerous campus initiatives, Joyner has served as a member of the Penn State Libraries Development Advisory Board, co-chairman of the Paterno Libraries Endowment, chairman of the external advisory board for the Schreyer Institute for Teaching Excellence and the Schreyer Honors College.

In 2003, as chairman of the Penn State Athletic Campaign Committee, he led a five-year effort to raise \$130 million for the athletic department, far surpassing the campaign's \$100 million goal. During the same period, as a member of the Executive Committee of the University's Leadership Gifts Committee, he helped achieve the University's goal to raise \$745 million. He also has been a member of the Penn State Hershey Medical Center Capital Campaign Committee.

A member of the Penn State Board of Trustees from 2000 until the date of his appointment with Intercollegiate Athletics, Joyner was honored in 1992 as a Distinguished Alumnus of Penn State. He currently is a member of the board of directors of The Milton S. Hershey Medical Center.

Joyner's work with the U.S. Olympic Committee includes service as head physician to the United States' teams at the 1992 Olympic Winter Games, the 1991 World University Games and the 1989 United States Olympic Festival. He is a past chairman of the U.S. Olympic Committee Sports Medicine Society. Joyner served as the chairman of the U.S. Olympic Committee's Sports Medicine Committee and the vice-chairman of the U.S. Olympic Committee's Anti-Doping Committee. He currently is a member of the medical commission of the Pan American Sports Organization. Joyner served on the Pennsylvania Governor's Council

on Physical Fitness and Sports and has served as Chairman of USA Football's Football and Wellness Committee and has been an emeritus member of the American Orthopedic Society for Sports Medicine.

An offensive tackle from 1969-71, Joyner earned first-team All-America honors his senior season and was a team co-captain. He was instrumental in helping the Nittany Lions compile a cumulative 29-4 record, including an 11-0 mark in 1969, with victories in the 1970 Orange and 1972 Cotton bowls. Joyner also was a standout wrestler from 1970-72, gaining All-America honors by finishing as the NCAA runner-up at heavyweight in 1971. Joyner was named a first-team CoSIDA Academic All-American in 1971 and is one of a select group of individuals who have been inducted into the CoSIDA Academic All-America Hall of Fame, which honors "those with the highest standards in college academics, athletics and in life beyond athletics." Joyner also received an NCAA Postgraduate Scholarship as a Penn State student-athlete and was selected for the prestigious NCAA Silver Anniversary Award in 1997.

Joyner was inducted into the Pennsylvania Sports Hall of Fame in 1994 and the Pennsylvania Wrestling Hall of Fame in 1993.

He earned his bachelor's degree in science in 1972 and his M.D. from Penn State's College of Medicine in 1976. Following residencies in general and orthopedic surgery at The Milton S. Hershey Medical Center and a stint in the World Football League, Joyner began a medical career with a sports medicine emphasis.

Joyner's sons, Andy and Matt, also played football at Penn State and are graduates of the University.

ATHLETIC DIRECTOR

Dr. David Joyner







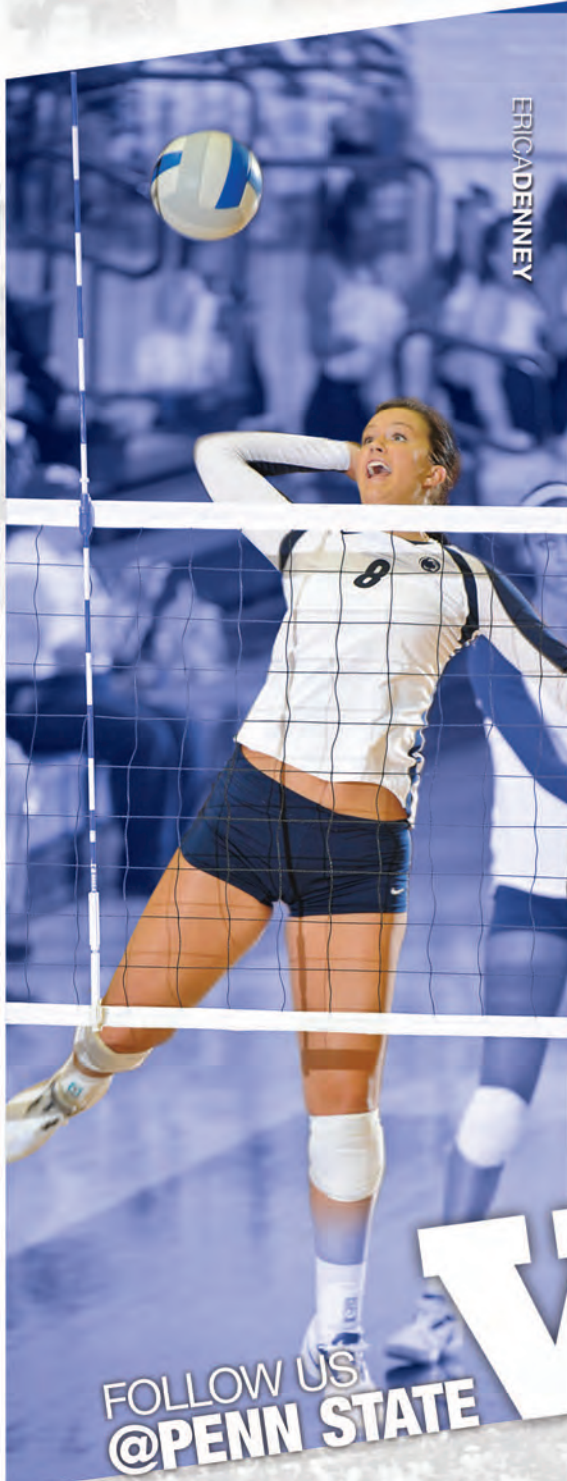

ERICADENNEY



ARIELSCOTT
TWO-TIME AVCA ALL-AMERICAN
2012 BIG TEN MVP

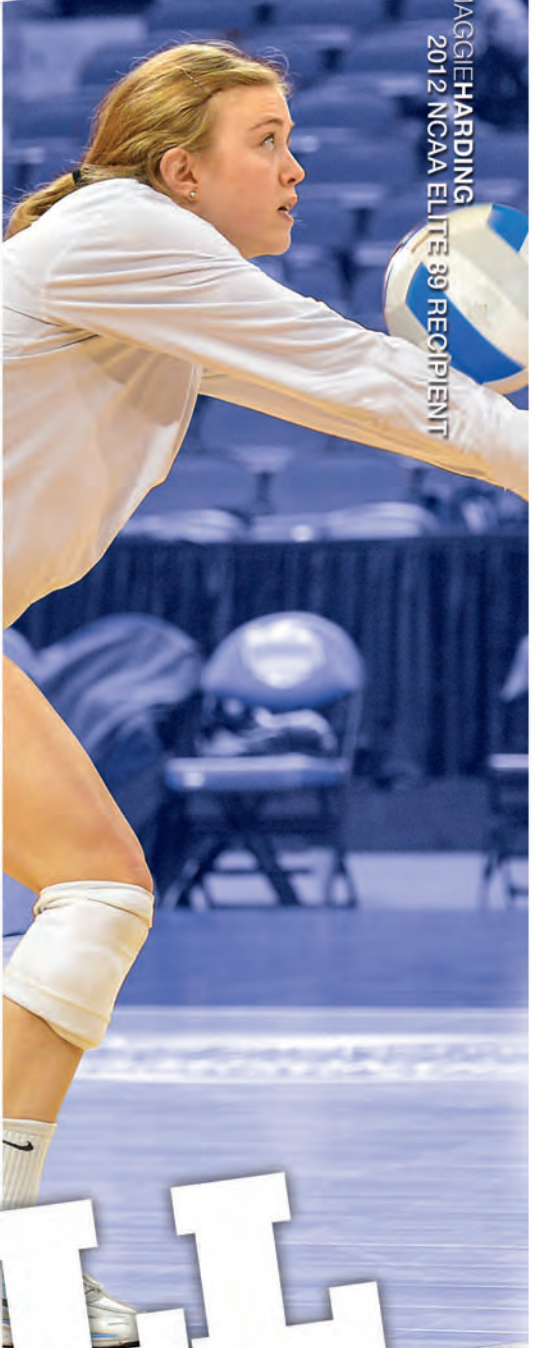

MAGGIEHARDING
2012 NCAA ELITE 89 RECIPIENT

VBALL

FOLLOW US
@PENN STATE