





PENN STATE

# WOMEN'S VOLLEYBALL

2016 MEDIA GUIDE

  @PennStateVBALL

 PSUWomensVolleyball

GoPSUsports.com

1-800-NITTANY

SEVEN-TIME NATIONAL CHAMPIONS

# A WINNING TRADITION

35 CONSECUTIVE  
NCAA TOURNAMENT APPEARANCES

92-28 all-time NCAA Tournament record

SEVEN-TIME NCAA  
NATIONAL CHAMPIONS



# AT HOME IN REC HALL

ALL 89 OF PENN STATE'S AVCA ALL-AMERICANS HAVE COMPETED IN REC HALL, A VENUE THAT CONSISTENTLY DRAWS SOME OF THE LARGEST CROWDS AMONG COLLEGIATE WOMEN'S VOLLEYBALL PROGRAMS.



# OLYMPIC STANDARD



CHRISTA DIETZEN (HARMOTTO) AND MEGAN EASY (HODGE) BECAME PENN STATE'S FIRST OLYMPIC MEDALISTS EARNING SILVER AT THE 2012 OLYMPIC GAMES IN LONDON WITH TEAM U.S.A. NICOLE FAWCETT AND ALISHA GLASS SERVED AS ALTERNATES.

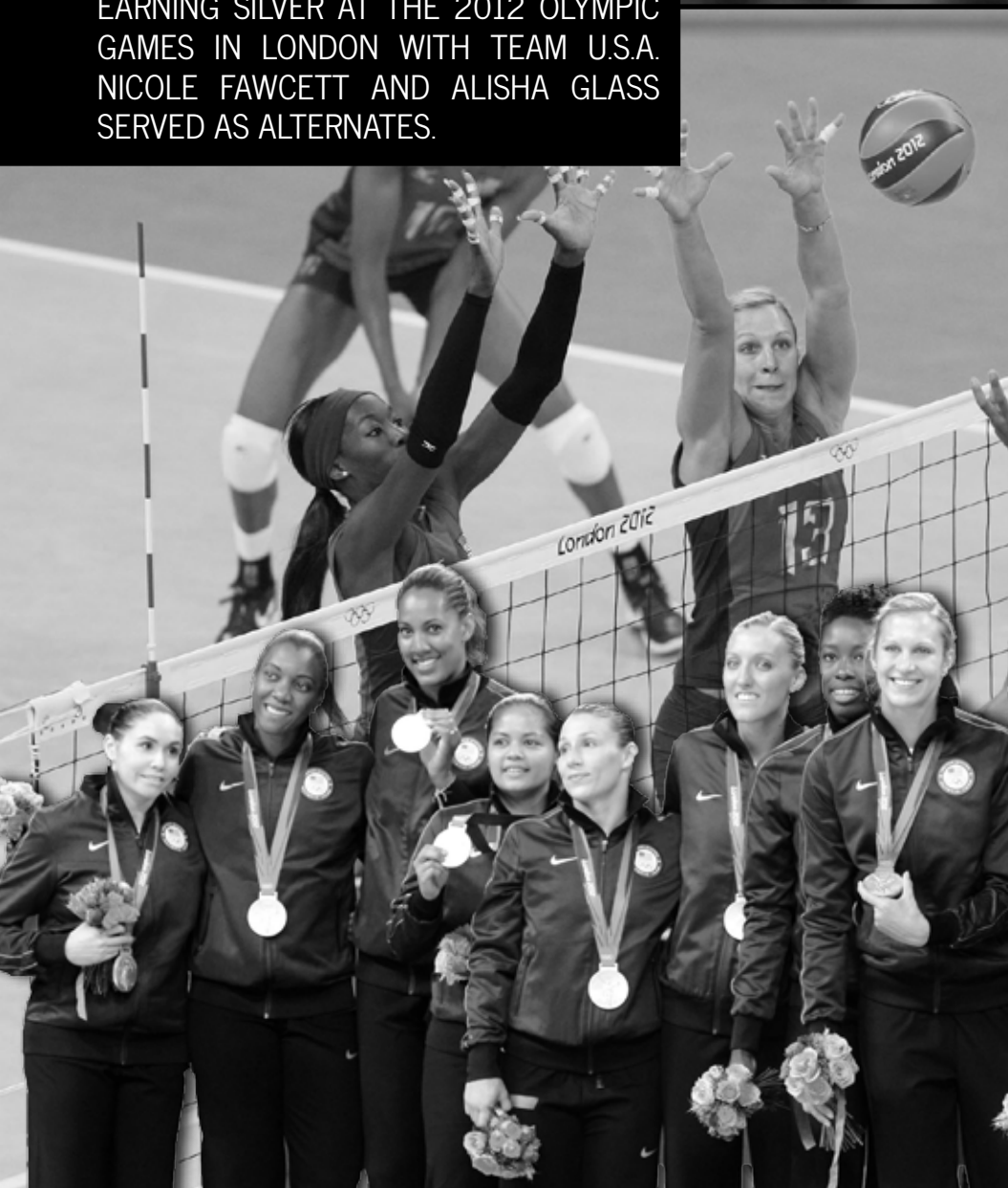

# PENN STATE WOMEN'S VOLLEYBALL IN RIO



CHRISTA DIETZEN



ALISHA GLASS

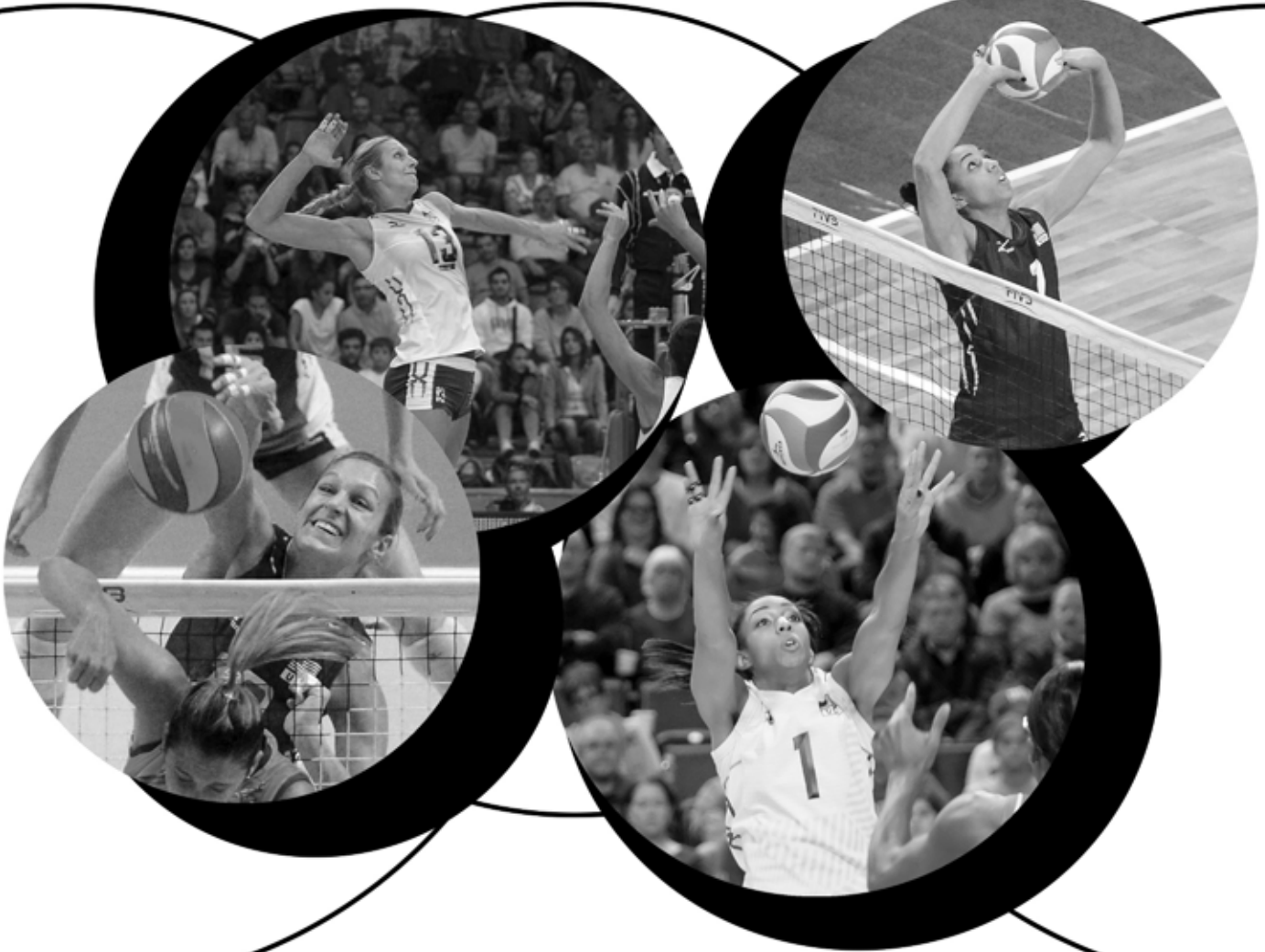

•NICOLE FAWCETT AND MEGAN EASY ARE ALTERNATES ON THE TEAM

## TABLE OF CONTENTS

### MEDIA INFORMATION AND INTERVIEWS.....6

Interview & Credential Policies.....6

### 2016 SEASON.....8-14

Schedule, notes and quick facts.....8-9

Roster breakdown and rotation information.....10

2016 Outlook.....11-14

### COACHING STAFF .....15-26

Head Coach Russ Rose.....16-19

Russ Rose Coaching Philosophy.....20-21

In the Coaching Ranks After Penn State.....22-23

Coaching & Support Staff.....24-26

### MEET THE 2016 NITTANY LIONS .....27-54

Taylor Krause, Carley Muller and Laura Broerman.....28-31

Ali Frannti, Simone Lee, Lainy Pierce, Heidi Thelen and Haleigh Washington.....32-41

Bryanna Weiskircher and Nia Reed.....42-44

Wilma Rivera, Keeton Holcomb, Tori Gorrell and Jelena Novakovic.....45-49

Abby Detering and Clare Powers.....50-51

Allison Farrell, Emily DeMure, Kristin Krause, Emily Sciorra.....52-53

Kendall White and Caroline Graham.....54

### OPPONENTS .....55-68

Opponents & Series Information.....56

Non-Conference Opponents.....57-61

Big Ten Opponents.....61-68

### 2015 IN REVIEW.....69-

Big Ten in Review.....70-71

Highlights.....72-76

Results & Final Stats.....77-78

Match-by-Match Highs and Superlatives.....79-81

Match Summaries.....82-98

### PENN STATE VOLLEYBALL HISTORY AND RECORDS .....99-189

Winning Traditions & Postseason History.....100-101

1999 National Champions.....102-103

2007 National Champions.....104-105

2008 National Champions.....106-107

2009 National Champions.....108-109

2010 National Champions.....110-111

2013 National Champions.....112-113

2014 National Champions.....114-115

109 Matches of Dominance.....116-117

Letterwinners.....118

All-Time National Champion Teams and 2015 AVCA All-Americans.....119

Penn State All-Time All-Americans.....120-139

Honors & Awards.....140-145

Single-Match, Season, Career & Team Records, Rec Hall Record.....146-154

All-Time Series Records.....155-163

Year-by-Year Results.....164-176

All-Time AVCA Final Season Polls.....177-179

2000 Tour to Cuba.....180

2005 Tour of Slovenia & Italy.....181-182

2009 Tour to Brazil.....183-186

2013 Tour of Europe.....187-189

### PENN STATE VOLLEYBALL SUPPORTERS.....190-192

Nittany Lion Club.....190-191

Booster Club.....192

### CREDITS

The 2016 Penn State Women's Volleyball Yearbook was compiled, written, and designed by Arielle Sargent. Lindsey Thompson, Cover Art. Photos by: Mark Selders, Steve Manuel, Craig Houtz, Jen Armson-Dyer, Susan Bedsworth, Arielle Sargent, USA Volleyball, FIVB. Special thanks to Jeff Warner, Bill Kauffman (USA Volleyball), Kelly Mengel and opponent SIDs.

Printed by: Chambers Printing Group  
Copies Available to the public for \$10 each.

U.Ed. No. ICA-17-10

### STATEMENT OF NON-DISCRIMINATION

The Pennsylvania State University is committed to the policy that all persons shall have equal access to programs, facilities, admission, and employment without regard to personal characteristics not related to ability, performance, or qualifications as determined by University policy or by state or federal authorities. It is the policy of the University to maintain an academic and work environment free of discrimination, including harassment.

The Pennsylvania State University prohibits discrimination and harassment against any person because of age, ancestry, color, disability or handicap, national origin, race, religious creed, sex, sexual orientation, or veteran status. Discrimination or harassment against faculty, staff, or students will not be tolerated at The Pennsylvania State University. Send all inquiries regarding the nondiscrimination policy to the Affirmative Action Director, The Pennsylvania State University, 328 Boucke Building, University Park, PA 16802-5901; Tel 814-865-4700/V, 814-863-1150/TTY.

### STRATEGIC COMMUNICATIONS

The Penn State Strategic Communications Office is located in 101 of the Bryce Jordan Center. The entrance is located off of Dauer Drive at the Founders Lounge entrance.

### MEDIA RELATIONS

Contact: Arielle Sargent  
101-G Bryce Jordan Center  
University Park, Pa. 16802

Office Phone: 814-865-1757  
Cell Phone: 814-321-8286  
Fax: 814-863-3165  
E-mail: ans26@psu.edu  
Rec Hall Press Row Phone: 814-865-2388

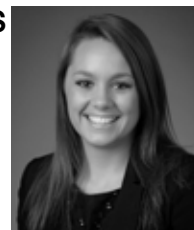

## NITTANY LIONS ON TV

Several of Penn State's matches are broadcast on television each year, including national debuts on ESPNU, ESPN2 and ESPN. In addition, the Big Ten Network also televises games. Be sure and check your local listings or visit [www.GoPSUsports.com](http://www.GoPSUsports.com) for a full schedule detailing which games will be featured on television.



## CREDENTIALS

Members of the media should contact the Penn State Strategic Communications Office to request season or individual game credentials for Nittany Lion volleyball home matches. Press row at Rec Hall is located on the upper track level of the building on the south side. Individual match requests should be made no later than noon the day prior to the match and should be directed to Arielle Sargent, Assistant Director of Strategic Communications, at (814) 865-8139 or [ans26@psu.edu](mailto:ans26@psu.edu). Credentials will be available for pick-up at the Rec Hall "Will Call" desk the day of the contest. Parking is located the Nittany Parking Deck adjacent to the Nittany Lion Inn, and is free of charge with a valid credential.

## MEDIA OPPORTUNITIES

Please direct all requests for interviews with coaches or players to Arielle Sargent. Members of the Penn State coaching staff are usually available weekday mornings, afternoon practices and following matches.

Members of the team will be available for interviews before and after scheduled practices, but will not be available for interviews on the day of a match, home or away, until the post-match press conference. After home matches, head coach Russ Rose and selected student-athletes will be available for interviews in the media room located inside Rec Hall. Contact Arielle Sargent for individual post-match interviews and away match requests. Players will return telephone calls, however home and cell phone numbers will not be distributed. For opposing student-athletes and coaches, please contact Arielle Sargent, who will alert the visiting SID, if available, or set up interviews if possible. Penn State adheres to the NCAA photography policies. Photographers are permitted on the volleyball court but must remain in the designated area. Photographers are also allowed in the stands as long as fan viewing is not obstructed, and anywhere along the upper track level of Rec Hall.

## E-MAIL AND WEB UPDATES

While game notes and updated stats will be distributed to local media via email and the web on a regular basis, members of the media may request that they be added to the Penn State Strategic Communications women's volleyball e-mail group. Subscribers will receive game notes, game stories and other information via e-mail. To subscribe, send a request to [ans26@psu.edu](mailto:ans26@psu.edu). Please identify yourself and organization in your request as this service is only available to members of the media.

## TELEPHONES AND WIRELESS INTERNET

There will be at least one phone provided on press row for media to make calling card or collect phone calls. Free unrestricted wireless is also available in Rec Hall. Please alert Arielle Sargent if additional arrangements need to be made.

## GAMEDAY MEDIA SERVICES

The Penn State Strategic Communications staff will provide prematch notes, scorecards, rosters, updated statistics and results for each team in the Rec Hall Media Room (Room 301, adjacent to press row off of the track) prior to each match. Box scores will be distributed at the post-match press conference in room 112.

An AP-style game story will also be produced by the Penn State Strategic Communications Office. Members of the media may request these stories be sent to their organization via fax or e-mail by contacting a member of the Penn State Strategic Communications Staff.

## JOIN THE CONVERSATION!

Penn State fans can connect with women's volleyball on multiple social media platforms. Join the conversation on Facebook, Twitter or Instagram for an exclusive behind-the-scenes look at what your Penn State Nittany Lions are up to! Be sure and check out exclusive videos, highlights and interviews on YouTube at [GoPSUTV](http://GoPSUTV).

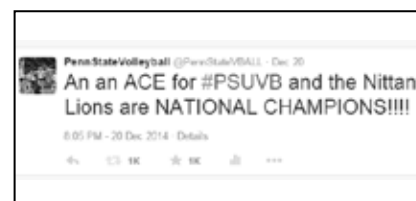
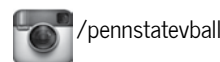
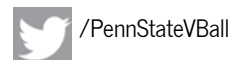

# 2016 OUTLOOK



SCHEDULE, ROSTER,  
QUICK FACTS, PREVIEW



# 2016 PENN STATE WOMEN'S VOLLEYBALL

## AUGUST

### 26-27 - PENN STATE CLASSIC - UNIVERSITY PARK, PA.

Fri.	26	Georgia Southern vs. UNC	University Park, Pa.	5:00 p.m.
		<b>Penn State vs. West Virginia</b>	<b>University Park, Pa.</b>	<b>7:00 p.m.</b>
Sat.	27	<b>Penn State vs. Georgia Southern</b>	<b>University Park, Pa.</b>	<b>10:00 a.m.</b>
		West Virginia vs. UNC	University Park, Pa.	1:00 p.m.
		West Virginia vs. Georgia Southern	University Park, Pa.	5:00 p.m.
		<b>Penn State vs. UNC</b>	<b>University Park, Pa.</b>	<b>7:00 p.m.</b>

## SEPTEMBER

### 3-4 - BIG TEN/PAC-12 CHALLENGE - BOULDER, COLO.

Sat.	3	at Colorado	Boulder, Colo.	9:00 p.m.
Sun.	4	vs. Stanford	Boulder, Colo.	5:00 p.m.

### 9-10 - SYRACUSE CLASSIC - SYRACUSE, N.Y.

Fri.	9	vs. Siena	Syracuse, N.Y.	11:00 a.m.
Sat.	10	vs. Hofstra	Syracuse, N.Y.	12:30 p.m.
		at Syracuse	Syracuse, N.Y.	7:00 p.m.

### 16-17 - PENN STATE INVITATIONAL - UNIVERSITY PARK, PA.

Fri.	16	Howard vs. Clemson	University Park, Pa.	5:00 p.m.
		<b>Penn State vs. Rhode Island</b>	<b>University Park, Pa.</b>	<b>7:00 p.m.</b>
Sat.	17	<b>Penn State vs. Howard</b>	<b>University Park, Pa.</b>	<b>10:00 a.m.</b>
		Rhode Island vs. Clemson	University Park, Pa.	1:00 p.m.
		Rhode Island vs. Howard	University Park, Pa.	5:00 p.m.
		<b>Penn State vs. Clemson</b>	<b>University Park, Pa.</b>	<b>7:00 p.m.</b>
Wed.	21	at Rutgers*	Piscataway, N.J.	7:00 p.m.
Sun.	25	at Northwestern*	Evanston, Ill.	1:00 p.m.
Fri.	30	<b>vs. Michigan State*</b>	<b>University Park, Pa.</b>	<b>7:00 p.m.</b>

## OCTOBER

Sat.	1	<b>vs. Michigan*</b>	<b>University Park, Pa.</b>	<b>8:00 p.m.</b>
Wed.	5	<b>vs. Minnesota*</b>	<b>University Park, Pa.</b>	<b>7:00 p.m.</b>
Sat.	8	<b>vs. Rutgers*</b>	<b>University Park, Pa.</b>	<b>7:00 p.m.</b>
Fri.	14	at Purdue*	West Lafayette, Ind.	8:00 p.m.
Sat.	15	at Indiana*	Bloomington, Ind.	7:00 p.m.
Wed.	19	<b>vs. Ohio State*</b>	<b>University Park, Pa.</b>	<b>8:00 p.m.</b>
Sat.	22	at Michigan*	Ann Arbor, Mich.	7:00 p.m.
Fri.	28	at Wisconsin*	Madison, Wis.	9:00 p.m.
Sat.	29	at Minnesota*	Minneapolis, Minn.	7:30 p.m.

## NOVEMBER

Wed.	4	<b>vs. Nebraska*</b>	<b>University Park, Pa.</b>	<b>8:00 p.m.</b>
Sat.	5	<b>vs. Iowa*</b>	<b>University Park, Pa.</b>	<b>4:00 p.m.</b>
Fri.	11	at Maryland*	College Park, Md.	7:00 p.m.
Sat.	12	at Ohio State*	Columbus, Ohio	7:00 p.m.
Wed.	16	at Nebraska*	Lincoln, Neb.	8:00 p.m.
Sat.	19	<b>vs. Purdue*</b>	<b>University Park, Pa.</b>	<b>7:00 p.m.</b>
Fri.	25	<b>vs. Northwestern*</b>	<b>University Park, Pa.</b>	<b>7:00 p.m.</b>
Sat.	26	<b>vs. Illinois*</b>	<b>University Park, Pa.</b>	<b>7:00 p.m.</b>

## DECEMBER

Fri.	1	NCAA First Round	Campus Sites	TBD
Sat.	2	NCAA Second Round	Campus Sites	TBD
Fri.	9	NCAA Regional Semis	(TBA)	TBD
Sat.	10	NCAA Regional Finals	(TBA)	TBD
Thurs.	15	NCAA National Semifinals	Columbus, Ohio (Nationwide Arena)	TBD
Sat.	17	NCAA National Championship	Columbus, Ohio (Nationwide Arena)	TBD

Home matches in Rec Hall are listed in **BOLD** • Indicates Big Ten Match

All times are Eastern and subject to change. Visit GoPSUSports.com for the most up to date schedule and TV information.

## SCHEDULE NOTES

- Matches against 10 teams that competed in the 2015 NCAA Tournament, including nine teams either ranked or receiving votes in the final AVCA Top 25 Coaches Poll, highlight the 2016 schedule. This year's slate also features matchups against 12 opponents recording 20 or more wins during the 2015 season.

- For the fourth consecutive year, Penn State opens the 2016 campaign at home. The Nittany Lions welcome a southern slate to Rec Hall for the Penn State Classic Aug. 26-27, hosting Georgia Southern, West Virginia and UNC during the first week of non-conference play.

- In the third year of a four-year event, the Nittany Lions will travel to Boulder, Colorado for the Nike Big Ten/Pac-12 Challenge. Penn State highlights the series with matches against Stanford and Colorado for the second consecutive season. Penn State is 3-1 in the four-year rotating tournament, having recorded back-to-back straight set wins against the Buffs and the Cardinal at home in Rec Hall a year ago.

- Penn State owns a 612-107 (.851) record against its 2016 opponents, including a 440-60 (.880) mark in Big Ten matches since joining the conference in 1991. The Nittany Lions own a 525-97 (.844) mark all-time against current Big Ten opponents.

- Georgia Southern is the only team the Nittany Lions will square off against for the first time in program history this year. Penn State had previously met at least three teams for the first time ever in the last two seasons.

- The 2016 slate features three matches against ACC teams in the early part of the year. Penn State will host UNC and Clemson in between a trip to Syracuse, New York to take on the Orange for the second time in three years during the non-conference portion of the season.

- The Nittany Lions open the Big Ten portion of the schedule on the road at Rutgers in a midweek matchup in Piscataway, New Jersey. The Nittany Lions will wrap up the first week of conference action on the road at Northwestern in a rare Sunday outing.

# 2016 PENN STATE WOMEN'S VOLLEYBALL

## QUICK FACTS

### THE UNIVERSITY

Location:..... University Park, Pa.  
 Founded:..... 1855  
 Enrollment:..... 46,848  
 Colors:..... Blue & White  
 Nickname:..... Nittany Lions  
 Conference:..... Big Ten  
 President:..... Dr. Eric Barron  
 Director of Athletics:..... Sandy Barbour  
 Assoc. AD/SWA:..... Charmelle Green  
 Facility (capacity):..... Rec Hall (5,812)

### VOLLEYBALL STAFF

Head Coach:..... Russ Rose (38th season)  
 Alma Mater:..... George Williams, 1975  
 Overall Record (Yrs/Pct):..... 1,189-186 (37/.865)  
 School Record:..... same  
 Associate Head Coach:..... Salima Rockwell  
 Assistant Coach:..... Craig Dyer  
 Director of Operations:..... Jon Parry  
 Volunteer Assistant..... Marcus Dos Santos  
 Office Phone:..... (814) 863-7474  
 Office Fax:..... (814) 865-1746  
 Office Address:..... 235 Rec Hall

### SEASON IN REVIEW

2015 Record:..... 28-6  
 Home:..... 15-2  
 Away:..... 9-3  
 Neutral:..... 4-1  
 Big Ten record (finish):..... 15-5 (4th)  
 Final AVCA Ranking:..... No. 9  
 Postseason:..... NCAA regional semifinals  
 First round:..... defeated Howard, 3-0  
 Second round:..... defeated Dayton, 3-1  
 Regional semifinal:..... lost to Hawaii, 3-0

### THE HISTORY

First Year of Volleyball:..... 1976  
 All-Time Record (Years):..... 1,240-226-4 (40)  
 All-Time Big Ten Record:..... 440-59  
 Years/Win Pct:..... 25/.882  
 Big Ten Titles:..... 16  
 ('92, '93, '96, '97, '98, '99, '03, '04, '05, '06, '07, '08, '09, '10, '12, '13)  
 NCAA Tournament Appearances:..... 35  
 NCAA Tournament Record:..... 92-28  
 NCAA National Championships:..... 7  
 (1999, 2007, 2008, 2009, 2010, 2013, 2014)

## RETURNING STARTERS

No.	Pos.	Name	Yr.	SP	K/S	Pct.	A/S	SA/S	D/S	B/S	PTS
5	OH	Ali Frantti	Jr.	115	2.63	.239	0.17	0.09	1.86	0.48	3460
15	MB	H. Washington	Jr.	115	2.63	.442	0.03	0.23	0.57	1.38	419.5
21	S	B. Weiskircher	RS-So.	115	0.59	.262	10.83	0.35	2.23	0.59	143.0
12	DS/L	Keeton Holcomb	So.	102	0.01	.000	0.69	0.06	3.05	0.00	7.0
22	OH	Simone Lee	Jr.	86	1.84	.255	0.02	0.08	0.45	0.63	2.26
19	MB	Heidi Thelen	Jr.	63	0.65	.290	0.13	0.00	0.17	1.05	1.23

## NEWCOMERS

No.	Name	Pos.	Yr.	Ht.	Hometown/High School
2	Emily Sciorra	Fr.	DS	5-5	Chantilly, Va./Chantilly
3	Kendall White	Fr.	DS	5-7	Indianapolis, Ind./Cathedral
7	Abby Detering	Jr.	S	6-0	Mentor, Ohio/Lake Catholic (Florida)
9	Emily DeMure	Fr.	OH	6-2	Granite Bay, Calif./Granite Bay
14	Caroline Graham	RS-Fr.	S	5-7	Port Au Prince, Haiti/Lycee Alexandre Dumas (UCLA)
17	Kristin Krause	Fr.	DS	5-9	Allentown, Pa./Parkland
18	Allison Farrell	Fr.	DS	5-9	Lombard, Ill./Glenbard East
23	Clare Powers	RS-So.	OH	6-3	Aptos, Calif./Archbishop Mitty (Saint Mary's)

## KEY DEPARTURES

No.	Pos.	Name	Yr.	SP	K/S	Pct.	A/S	SA/S	D/S	B/S	PTS
3	DS/L	Kendall Pierce	Sr.	51	0.00	.000	0.00	0.08	0.37	0.00	4.0
17	OH	Megan Courtney	Sr.	101	3.04	.242	0.46	0.09	3.03	0.81	368.5
14	OH/MB	Aiyana Whitney	RS-Sr.	115	3.11	.353	0.06	0.00	0.26	1.10	428.5
2	DS	Lara Caraway	Sr.	98	0.00	.000	0.00	0.03	0.85	0.00	0.00

## 2016 NUMERICAL ROSTER

No.	Name	Yr.	Pos.	Ht.	Hometown/HS (Last College)
2	Emily Sciorra	Fr.	DS	5-5	Chantilly, Va./Chantilly
3	Kendall White	Fr.	DS	5-7	Indianapolis, Ind./Cathedral
4	Wilma Rivera	So.	S	5-8	Carolina, Puerto Rico/Saint Francis School
5	Ali Frantti	Jr.	OH	6-2	Spring Grove, Ill./Richmond Burton
6	Nia Reed	RS-So.	OH	6-2	Fort Lee, N.J./Immaculate Heart Academy
7	Abby Detering	Jr.	S	6-0	Mentor, Ohio/Lake Catholic(Florida)
8	Lainy Pierce	Jr.	DS	5-6	Eden, N.Y./Eden
9	Emily DeMure	Fr.	OH	6-2	Granite Bay, Calif./Granite Bay
10	Carley Muller	Sr.	DS	5-8	Manhattan Beach, Calif./Mira Costa
11	Tori Gorrell	RS-Fr.	MB	6-2	Oakville, Ontario (Canada)/Abbey Park
12	Keeton Holcomb	So.	DS	5-5	Bellville, Texas/Bellville
13	Taylor Krause	Sr.	DS	5-5	Allentown, Pa./Parkland
14	Caroline Graham	RS-Fr.	S	5-7	Port Au Prince, Haiti/Lycee Alexandre Dumas
15	Haleigh Washington	Jr.	MB	6-3	Colorado Springs, Colo./Doherty
16	Jelena Novaković	RS-Fr.	OPP	6-2	Belgrade, Serbia/Tourism High School
17	Kristin Krause	Fr.	DS	5-9	Allentown, Pa./Parkland
18	Allison Farrell	Fr.	DS	5-9	Lombard, Ill./Glenbard East
19	Heidi Thelen	Jr.	MB	6-2	Edgewood, Ky./Notre Dame Academy
21	Bryanna Weiskircher	RS-So.	S	6-0	Rockford, Ill./Boylan Catholic
22	Simone Lee	Jr.	OH	6-0	Menomonee Falls, Wis./Menomonee
23	Clare Powers	RS-So.	OH	6-3	Aptos, Calif./Archbishop Mitty(Saint Mary's)
24	Laura Broerman	RS-So.	DS	5-3	Colorado Springs, Colo./St. Mary's

# 2016 PENN STATE WOMEN'S VOLLEYBALL

## 2016 ALPHABETICAL ROSTER

No.	Name	Yr.	Pos.	Ht.	Hometown/HS (Last College)
24	Laura Broerman	RS-So.	DS	5-3	Colorado Springs, Colo./St. Mary's
9	Emily DeMure	Fr.	OH	6-2	Granite Bay, Calif./Granite Bay
7	Abby Detering	Jr.	S	6-0	Mentor, Ohio/Lake Catholic(Florida)
18	Allison Farrell	Fr.	DS	5-9	Lombard, Ill./Glenbard East
5	Ali Frantti	Jr.	OH	6-2	Spring Grove, Ill./Richmond Burton
11	Tori Gorrell	RS-Fr.	MB	6-2	Oakville, Ontario (Canada)/Abbey Park
14	Caroline Graham	RS-Fr.	S	5-7	Port Au Prince, Haiti/Lycee Alexandre Dumas
12	Keeton Holcomb	So.	DS	5-5	Bellville, Texas/Bellville
17	Kristin Krause	Fr.	DS	5-9	Allentown, Pa./Parkland
13	Taylor Krause	Sr.	DS	5-5	Allentown, Pa./Parkland
22	Simone Lee	Jr.	OH	6-0	Menomonee Falls, Wis./Menomonee
10	Carley Muller	Sr.	DS	5-8	Manhattan Beach, Calif./Mira Costa
16	Jelena Novaković	RS-Fr.	OPP	6-2	Belgrade, Serbia/Tourism High School
8	Lainy Pierce	Jr.	DS	5-6	Eden, N.Y./Eden
23	Clare Powers	RS-So.	OH	6-3	Aptos, Calif./Archbishop Mitty(Saint Mary's)
6	Nia Reed	RS-So.	OH	6-2	Fort Lee, N.J./Immaculate Heart Academy
4	Wilma Rivera	So.	S	5-8	Carolina, Puerto Rico/Saint Francis School
2	Emily Sciorra	Fr.	DS	5-5	Chantilly, Va./Chantilly
19	Heidi Thelen	Jr.	MB	6-2	Edgewood, Ky./Notre Dame Academy
15	Haleigh Washington	Jr.	MB	6-3	Colorado Springs, Colo./Doherty
21	Bryanna Weiskircher	RS-So.	S	6-0	Rockford, Ill./Boylan Catholic
3	Kendall White	Fr.	DS	5-7	Indianapolis, Ind./Cathedral

## NCAA COLLEGIATE WOMEN'S VOLLEYBALL BASICS

Net - 7' 4 1/8"

Left Front • OH	Middle Front • MH	Right Front • S, Opp.	<b>Players rotate in a clockwise direction and serve when they are in the right back position. The libero (wearing a different color jersey) may take the place of any of the three back row players and does not count as a team substitution.</b>
Left Back • OH, L, DS, MH	Middle Front • OH, L, DS, MH	Right Back • S, Opp., DS	

### POSITION BREAKDOWN:

**OH:** Outside hitter, generally attacks from left front.

**MH:** Middle hitter, generally attacks from middle front

**OPP:** Opposite or right side hitter, generally attacks from the right front.

**DS:** Defensive Specialist, a substitution in the back row for serving, passing and defensive purposes.

**S:** The setter generally handles the second contact to distribute the ball to the hitters, may only attack and block when in the front row.

**L:** Libero, a back row player concentrated on passing and defense who can serve, but may not attack the ball above the height of the net; wears a different colored jersey to help distinguish, "on-the-fly" entry into the game.

The diagram above details NCAA women's volleyball rotations as well as a breakdown of the six positions on the court. Additional information regarding terminology and scoring is also available.

### TERMINOLOGY AND SCORING:

As of 2008, the NCAA coaches have decided to change the terminology "game" to "set" - so matches consist of the best three-of-five sets. In addition, instead of rally scoring to 30 points in the first four sets, sets are presently played to 25. The fifth set will be rally scoring to 15 points. Both changes were made to mirror international volleyball.

## ROSTER BREAKDOWN

### BY CLASS

**Seniors (2):** T. Krause, Muller

**RS-Junior (1):** Broerman

**Juniors (6):** Frantti, Lee, Pierce, Thelen,

Washington, Detering

**RS-Sophomores (3):** Reed, Weiskircher, Powers

**Sophomores (2):** Rivera, Holcomb

**RS-Freshmen (3):** Gorrell, Novaković, Graham

**Freshmen (5):** Sciorra, White, DeMure, K. Krause, Farrell

### BY POSITION

**Setters (4):** Rivera, Weiskircher, Graham, Detering

**Libero/DS (9):** Broerman, Holcomb, T. Krause,

Muller, Pierce, K. Krause, Sciorra, White, Farrell

**Middles (3):** Gorrell, Thelen, Washington

**Opposite (1):** Novaković

**Outsides (5):** DeMure, Frantti, Lee, Reed, Powers

### BY STATE/COUNTRY

**California (3):** Muller, DeMure, Powers

**Canada (1):** Gorrell

**Colorado (2):** Broerman, Washington

**Haiti (1):** Graham

**Indiana (1):** White

**Illinois (3):** Frantti, Weiskircher, Farrell

**Kentucky (1):** Thelen

**New Jersey (1):** Reed

**New York (1):** Pierce

**Ohio (1):** Detering

**Pennsylvania (2):** T. Krause, K. Krause

**Puerto Rico (1):** Rivera

**Serbia (1):** Novaković

**Wisconsin (1):** Lee

**Texas (1):** Holcomb

**Virginia (1):** Sciorra

### PRONUNCIATIONS

Frantti	.....Fran-TEE
Bryanna	.....Bree-YAH-nuh
Weiskircher	.....Weis-KIR-cher
Broerman	.....BRO-er-man
Holcomb	.....HOLE-comb
Muller	.....MUH-ler
Jelena	.....YELL-ay-nuh
Novaković	.....No-vah-CO-veck
Detering	.....DEET-er-ing
Sciorra	.....SHORE-uh
DeMure	.....DEE-Mure

## 2016 OUTLOOK

Approaching nearly his 40th season at the helm of a storied program, Penn State women's volleyball head coach Russ Rose returns to guide the Nittany Lions into the 2016 season.

As years pass, staffs and rosters change, the Hall of Fame head coach is back once again to begin a yearly process: finding a way compete.

Much like every season, the Nittany Lions will enter 2016 with question marks from key departures. This year, Penn State will have to find a way to replace the offensive contributions of Second Team AVCA All-Americans Megan Courtney and Aiyana Whitney.

A four-year starter, Courtney joined an elite group as just one of eight Nittany Lions to amass 1,000 career kills and 1,000 career digs on the way to her first career All-Big Ten and All-America honors at the end of her final season in the Blue and White.

Closing out the year ranked atop the team standings in kills and kills per set, Whitney also wrapped up her fifth and final season with her first career All-America and All-Big Ten accolades.

"I think the big challenge this year is how we replace the great contributions from two players [Courtney & Whitney] who went straight from playing collegiately to playing professionally," Rose said.

"Those are two big positions to fill and that's going to be the big question as we look toward the season. Where is the offensive production going to be coming from," Rose said.

While the offensive gap is just one piece of the puzzle, Penn State does return a few other key pieces in different areas.

The Nittany Lions finished the 2015 season ranked third nationally and first in the Big Ten in blocks per set, led by First Team AVCA All-American Haleigh Washington, who led the team with 1.38 blocks per set, which closed out the year ranked third in the conference. A unanimous All-Big Ten selection, Washington also logged 13 double figure kill performances, finishing the year with a .442 hitting efficiency that ranked third nationally and first in the league.

Other key offensive returners include AVCA All-America Honorable Mention Ali Frantti, and Simone Lee, who closed out the year starting 18 of the final 21 matches of the year.

The Nittany Lions also received significant contributions from Bryanna Weiskircher, who helped set the team to a .295 hitting percentage in her first season at setter, good for fifth nationally in the final standings.

Like Rose says year in and year out though, this year's team will have to find different ways to maximize strengths to compete at a high level.

"It doesn't always have to be pretty," Rose said. "You have to try and find a way to be successful with the talent that you have, which is what the charge will be this year."

Taking a quick look at the senior class, Penn State's seniors include a trio of defensive specialists in Laura Broerman, Carley Muller and Taylor Krause.

Penn State's 2016 newcomers include a diverse group consisting of five true freshman and three transfers.

Among other newcomers, Penn State also welcomes new additions to the bench with staffing additions at assistant coach in Craig Dyer, director of operations in Jon Parry and volunteer assistant in Marcus Dos Santos.

Dyer returns to Penn State having previously served as an assistant for the Nittany Lion men's volleyball team from 2006-09, helping the 2008 squad to an NCAA national championship. Parry comes to Penn State from Long Beach State, where he served as the director of operations for the 49ers men's volleyball team. Dos Santos spent last year as a volunteer assistant at East Carolina before arriving in Happy Valley.



Junior Haleigh Washington



Junior Ali Frantti



Junior Simone Lee

## SETTER

### FAMILIAR FACES

Heading into 2016, Penn State returns more options at the setting position. Bryanna Weiskircher handled a majority of the responsibility last year, starting 33 of 34 matches. Wilma Rivera started the first match of the season, before making a total of 20 appearances.

Weiskircher earned AVCA All-Northeast Region Honorable Mention honors, as well as her first career Big Ten Setter of the Week award in 2015, while also totaling 10 double-doubles. Averaging 10.83 assists per set, Weiskircher also led the team with 40 aces on the year, averaging 0.35 per set. Highlighting her debut season, Weiskircher paced four of her top attackers to double figure kills in the win against then-No. 2 Stanford with a career-high 41 assists and eight digs.

"I thought Bryanna had some flashes last year where she played really well and some matches that I was surprised that she didn't play better," Rose said. "She has a really good IQ for the game and a good serve, so hopefully she'll be better in the areas I thought needed to be polished up to make a bigger contribution to our program this year."

In her first season at Penn State, Rivera totaled 78 digs, 27 assists and six aces. She highlighted the season with a career-high nine digs in the win at South Florida. Some of her Big Ten highlights include eight digs at then-No. 4 Minnesota and seven digs in a straight set win at Iowa. She also combined for five digs in the NCAA first and second round matches against Howard and Dayton before totaling four in the NCAA regional semifinal match against Hawaii.

"Wilma has improved physically, technically and she has much more confidence in her game and her serve is much more relevant," Rose said.

### LEGENDS IN THE MAKING

Joining Weiskircher and Rivera at the setting position is Abby Detering and Caroline Graham. Both Detering and Graham transferred to Penn State having previously attended Florida and UCLA, respectively.

Detering spent the last two seasons at Florida and enters 2016 as a junior on the Nittany Lion roster. Graham transferred to Penn State after spending a year at UCLA, but did not play on the volleyball team.

Graham attended Lycee Alexandre Dumas, serving as team captain from 2014-16. She played club volleyball with AS Tigresses (Tigers), helping the team to a national championship in 2015 and a second-place finish in 2014 and 2016.

"Caroline contacted us after she was at UCLA for a year and although she did not play volleyball there, I think she probably has good experience as a member of the Hatian national team," Rose said.

Detering saw action in 29 matches in her most recent season at Florida, playing in 89 sets during her sophomore season with the Gators. She highlighted the year with a career-high 30 assists and three kills in a win on the road at Arkansas.

"Abby came from a successful program at Florida," Rose said. "She was highly recruited out of Ohio and has great enthusiasm. I know the players really enjoy the energy that she brings to practice and competition. I look forward to the contributions that she can make to our team from the setting position."

## MIDDLE HITTER

### FAMILIAR FACES

Penn State has a pair of veteran returners in 2016, including First Team AVCA



Redshirt sophomore Bryanna Weiskircher

All-American Haleigh Washington and Heidi Thelen.

Washington started all 34 matches for the Nittany Lions last year, posting at least two blocks in all but one match. Against St. John's, Washington totaled a career-high 11 blocks for her first career double figure blocking performance. In addition to finishing among the nation's best, her .442 hitting clip is ranked fourth all-time on the Penn State single season record list during the 25-point rally scoring era.

"Haleigh had good success early in her sophomore year and then physically appeared to have ran out of gas as the season went along," Rose said. "She has had some physical challenges that have been addressed, so hopefully she'll be healthy and strong. She is an engaging human being who has terrific energy."

Thelen significantly stepped up her contributions in 2015, totaling 41 kills in 23 matches on the year, including 16 starts. Thelen tallied 11 multi-block outings on the year, posting a career-high nine blocks against Stony Brook and at Michigan. She also highlighted the season with a career-high seven kills in the NCAA second round win against Dayton.

"Heidi has made great strides since she has been here," Rose said. "She has been able to get stronger every year and has picked up her competitive volleyball IQ."

### LEGENDS IN THE MAKING

After redshirting her freshman year, Tori Gorrell will look to make an impact in 2016. Gorrell attended Abbey Park High School in Oakville, Ontario, helping Abbey Park to the Ontario Federation of School Athletic Association AAA volleyball championship.

"Tori is a former camper who we redshirted last year and the expectations are high for her," Rose said. "She's especially good off of one foot, has a good arm and I believe once she gets healthy, she'll be in the mix to help us at the middle blocking position."

Gorrell played club volleyball with Toronto's Leaside, where she earned Ontario Volleyball Association U17 All-Star honors in 2013-14 and Preseason Humber Tournament All-Star honors in 2014.

## OUTSIDE HITTER, RIGHT SIDE & OPPOSITE

### FAMILIAR FACES

Perhaps Penn State's biggest challenge this year will be replacing the offensive power generated from All-American seniors Aiyana Whitney and Megan Courtney.

"Megan was a great passer, blocker and one of our key attackers," Rose said. "I think that Aiyana is a world class attacker, who at times, was unstoppable both in our gym and in some matches last year."

Despite the departures, Penn State still returns juniors Ali Frantti and Simone Lee, as well as redshirt sophomore Nia Reed.

Frantti finished tied for third on the team averaging 2.63 kills per set last year, having started all 34 matches for the Nittany Lions. Recording 10 or more digs on five occasions, Frantti also finished fourth on the team with 1.83 digs per set and capped off the year with AVCA All-America Honorable Mention honors. With at least 10 kills in 14 matches, Frantti matched a season-high mark with 14 kills four times during the 2015 season, tying the mark for the final time with 14 kills on .407 hitting in the NCAA Tournament second round win against Dayton.

"We have really high expectations for Ali as a passer-hitter and a six rotation player, Rose said. "She had a strong freshman season and she had some challenges associated with her sophomore season, which is how life works. So much of where she is this year will be demonstrated by how hard she prepares for the upcoming season."

Lee also earned her way into the starting lineup with 18 starts on the year in 30 total appearances on the court. Among six double figure kill performances during the year, Lee highlighted the season with a stretch of five consecutive matches with at least 10 kills. She kicked off the streak with a career-high 14 kills on the road at Northwestern.

"I am hopeful Simone will be able to pick up some of the offensive gaps that we have with the graduation of Aiyana Whitney and Megan Courtney," Rose said. "She didn't have a full time role last year, but I thought she had a good spring and she's arguably our strongest athlete. Her energy is good and I'm hopeful that she'll be able to carry a big load for us this year."

Having seen limited action in 2015, Reed will also be another offensive option for the Nittany Lions once again this year.

Lee played in 11 matches last year, setting a career-high mark with six kills to go along with two blocks in a straight set win against Indiana. She matched the mark once more with six kills and a personal best three blocks in a road-win at Michigan State.

"Nia has been battling injuries that have really slowed down her progress," Rose said. There are days where Nia looks like she is making great progress. Our need is for Nia to get herself together, but so much of that process is that she has to play to do it, and the injury she sustained impacted her development in that area."

### LEGENDS IN THE MAKING

Despite redshirting last year, Jelena Novakovic, a left-handed ride side attacker, joins incoming freshman Emily DeMure and Saint Mary's transfer Clare Powers as other possible offensive options.

With experience playing on the Serbian Junior National Team, Novakovic also played club volleyball with Red Star Belgrade.

"I think Jelena has great intent on getting herself relevant as a player. She was injured during the season and redshirted her freshman year and then had some other injuries, so we've never really seen her at her healthiest. I believe Jelena has a strong IQ of the game and she's played quite a bit, but whether she physically can sustain the needs to play at a high level is to be determined."



Redshirt sophomore Nia Reed



Junior Hedi Thelen



Sophomore Wilma Rivera

A four-year letterwinner at Granite Bay, DeMure helped the Grizzly Bears to a DI state championship during the 2013-14 season, as well as an All-League title in the same year. She also helped Granite Bay to a NorCal All-Section title in 2015, served as team captain. She was selected as team MVP at Granite Bay in 2015 and played club volleyball for Gold Cal Juniors.

"Emily is an enthusiastic competitor and Penn State is where she wanted to come to school so I look forward to working with her and seeing her play," Rose said. "She might be a sort of utility player for us, where we can use her in different positions. Once we get her in the gym we'll be able to see where she's best suited to help us."

Powers ranked third on the team in kills per set with 1.93 and finished fourth in digs per set with 2.19 in her first season at Saint Mary's before an injury cut her sophomore season short. She transfers to Penn State as a redshirt sophomore on the roster.

"We recruited Clare because the recommendations we received on her were that her volleyball IQ was high," Rose said. "She's recovering from an injury so we have not seen her play yet, but she is an upbeat, happy human being, who I'm sure will find a way to help us."

## DEFENSIVE SPECIALIST/LIBERO

### FAMILIAR FACES

Despite the graduation of seniors Kendall Pierce and Lara Caraway, the Nittany Lions have the most depth in terms of numbers at defensive specialist.

Keeton Holcomb is among a group of five returners at the position with the most experience. Holcomb played in 32 matches during her first season in the Blue and White, making 28 starts. She led the team with 3.05 digs per set, highlighting the season with a pair of 20-dig performance in the same day in wins against Mississippi State and Notre Dame.

"I thought there were some matches where Keeton played with confidence and the team responded well and then there were some matches, especially toward the end of the year where she appeared to be wore down" Rose said. "Hopefully she'll take the experiences that she gained last year, adjust and combine it with what she brings to the table."

Senior returners to the position include Taylor Krause, Laura Broerman and Carley Muller. Both Muller and Krause saw limited action last season, with Broerman out for the year with an injury. Junior Lainy Pierce rounds out the group, having made 21 appearances on the year totaling 18 digs and three aces in 48 total sets.

### LEGENDS IN THE MAKING

Penn State's incoming freshman at defensive specialist include: Allison Farrell, Kristin Krause, Emily Sciorra and Kendall White.

A four-year letterwinner at Glenbard East, Farrell helped the Rams to a regional title during the 2014-15 season. She also earned Upstate 8 All-Conference and All-Area honors in 2015 and played club volleyball with Sports Performance.

Krause joins older sister Taylor on the Nittany Lion roster. A four-year letterwinner at Parkland High, Krause set the Trojans to back-to-back East Penn conference, district and Pennsylvania state championships in 2014-15. Selected as Pennsylvania's volleyball Gatorade State Player of the Year in 2015-16, she played club volleyball with East Coast Power, where she was coached by her father, Mike Krause.

"Kristin is a competitive girl who has demonstrated good leadership skills," Rose said. "She plays hard and I think that's what I embraced in her personality."

Emily Sciorra was a four-year letterwinner at Chantilly, where she helped the Chargers to a Conference 6A championship in 2013 as the team's libero. Sciorra played club volleyball with Metro Volleyball Club of Washington D.C., helping her team to gold in the Sports Performance National Junior Classic Open.

"Emily came to our camp at Penn State for a couple of years," Rose said. "She has a solid volleyball IQ, is quick, has a good platform and she plays the game hard. I would think that she will be in the mix for getting some opportunities as a freshman."

White was four-year letterwinner at Cathedral, White helped the Irish become the first Indiana 4A team to post an undefeated record (36-0) in 2015 on the way to an Indiana Class 4A state title as the team's libero. Among numerous honors, she was named Indiana's volleyball Gatorade State Player of the Year in 2015-16 and selected as the Indy Star Player of the Year and Cathedral's High School Female Athlete of the Year.

"Kendall has had great success with both her club and high school teams. She plays one way and it's really, really hard. I'm a big fan of how Kendall plays. I'm a big fan of people going with their strengths and I think she's a good passer, an especially good defensive player and a relentless pursuer of the ball."



Sophomore Keeton Holcomb

# NITTANY LION COACHING STAFF



RUSS ROSE, COACHES  
& SUPPORT STAFF





## HEAD COACH RUSS ROSE

38th year | George Williams '75  
Career record: 1,189-186

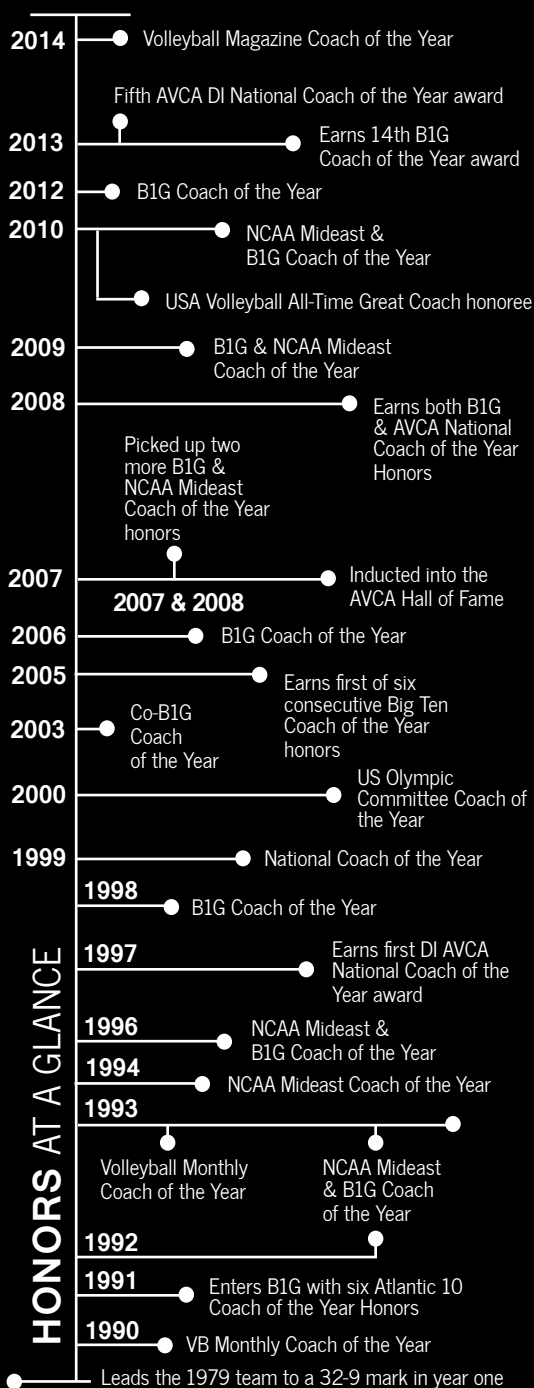

It's been nearly four decades since Russ Rose arrived on campus in Happy Valley. Entering his 38th season at the helm of the Penn State women's volleyball, his name has become synonymous with the pride and tradition of the storied program. The leader of arguably the nation's most elite women's volleyball program, his record-setting seven NCAA national titles and 16 Big Ten championships speak directly to the confidence and character he's passed along throughout his career.

Few have come close to matching Rose's impressive win total, as he's collected victories at a staggering pace. Never having posted less than 22 wins in a season, his 1,189 career wins rank first all-time among NCAA DI head coaches.

As each year passes, his list of accomplishments continue to swell, but a quick snapshot of his legendary tenure might read something like this: The leader of a women's volleyball powerhouse who has kept his program among the nation's elite for nearly 40 years, amassing a stunning career record of 1,189-186. He has guided his teams to a record-setting seven NCAA national titles, including an unprecedented four consecutive championships from 2007-10. Along with 16 Big Ten titles, his program is one of only two women's volleyball schools to compete in all 35 NCAA Division I Women's Volleyball National Championship events. He has produced multiple Olympians, four AVCA National Players of the Year, 13 Big Ten conference Players of the Year and at least one AVCA All-American in 36 of 37 seasons. His student-athletes excel in the classroom as well, with an outstanding 174 Academic All-Big Ten selections and 12 Academic All-Americans, who have earned 17 selections.

### >> HE PREFERS NOT FOCUS ON PERSONAL ACCOLADES

Rose is the first to tell anyone who asks that he prefers to place the focus on the student-athlete, rather than his own personal accolades. As both a coach and an educator, Rose's impact at Penn State runs much deeper than women's volleyball. He teaches a yearly course in coaching ethics that regularly meets capacity each fall it's offered. He has also opened up several cultural opportunities for his student-athletes, taking his teams on four foreign trips to five different countries in the last 15 years.

### >> AMONG THE ELITE: THE WINNINGEST DI COACH OF ALL TIME

It seemed only fitting that Rose's 1,000th career victory came against Hawaii's Dave Shoji, who is the only other active DI head coach to reach the milestone mark. It was December 18, 2009 when the top-ranked Nittany Lions advanced to the NCAA national championship match with a 3-1 win against the No. 12 Rainbow Warriors. Victory number 1,001 came just two days later as Rose guided Penn State to its third consecutive NCAA national championship with a thrilling come-from-behind five-set victory against No. 2 Texas.

Another 132 wins later, Rose entered the fourth week of the 2014 season just one win shy of tying Shoji for first place on the list of winningest active Division I head coaches with 1,132 victories. After a 4-0 weekend at home, he moved into first place, ahead of Shoji with 1,136 career wins. The two went back and forth throughout the season, but Penn State's run to its seventh NCAA national championship in 2014 vaulted Rose 11 wins ahead of Shoji, placing him firmly atop the active Division I career standings at the conclusion of the season.

Prior to topping the list of Division I winningest active coaches by victories, his .865 career winning clip has ranked first on the percentage chart for the past several years. Now at the top of both lists, he's one of just two active NCAA Division I coaches to amass more than 1,100 career wins and one of four active coaches across all three divisions to join the 1,000 victories club.

## >> HE'S WON SEVEN NATIONAL CHAMPIONSHIPS

After reaching the NCAA title match for two consecutive seasons from 1997-98, Penn State swept past top-ranked Stanford in the 1999 national final to earn the program's first NCAA championship. It had been seven years since the Nittany Lions reached the field of final four teams when Penn State arrived in Sacramento, California for the 2007 national semifinals. Having already won their fifth consecutive Big Ten title with a perfect 20-0 mark in conference play, Penn State's group of four AVCA All-Americans helped the Nittany Lions to a thrilling five-set victory against Stanford for the program's second NCAA national championship crown.

Rose's Nittany Lions improved upon 2007's result the very next season, winning their third national title to become the sixth women's volleyball program to win back-to-back championships and the fourth team to win it with an undefeated record. The 2008 team featured an entire starting front row of AVCA All-Americans, including National Player of the Year, Nicole Fawcett, who helped Penn State to a yet another perfect 38-0 record.

The Nittany Lions had won a record-breaking 111 consecutive sets on their way to the title before entering 2009 on a NCAA record-breaking 64-match winning streak. Penn State had set the scene once again in 2009 with another

20-0 record in conference play, helped out by four returning All-Americans in Megan Hodge, Alisha Glass, Arielle Wilson and Blair Brown.

Back-to-back national titles proved not enough for the Nittany Lions, who became the first team in Division I women's volleyball history to win three in a row with a come-from-behind triumph against No. 2 Texas in the 2009 national final. Along the way, Rose guided Penn State to a 38-0 record for the second straight season, helping the team extend its record-breaking winning streak to 102-consecutive matches, a feat that has never been accomplished by any other team in NCAA women's volleyball history. He also mentored Hodge to AVCA National Player of the Year honors.



**Rose was inducted into the AVCA Hall of Fame, held in conjunction with the 2007 NCAA National Championship in Sacramento, California.**

Aside from those who believed Penn State's luck had run out, the Nittany Lions were unfazed and began a quest for a fourth straight NCAA national championship in 2010. In an unfortunate turn of events early in the season, Penn State's record-breaking winning streak came to an end at 109 consecutive matches. Stanford, the last team to defeat PSU in 2007, upended the Nittany Lions September 11, 2010 in the Nike Big Four Classic.

The Nittany Lions regrouped and won their eighth straight and 14th overall Big Ten title to earn an automatic berth to NCAA tournament. Proving unstoppable through tournament play, Penn State stormed past Texas in the national semifinals before capturing a 3-0 win against No. 8 California for an unprecedented fourth consecutive crown.

Just two seasons passed before the Nittany Lions were back in the NCAA national final match, this time on the heels of their 16th Big Ten title in program history. Penn State was taking on fellow conference opponent Wisconsin in the first-ever all Big Ten title match in 2013. Penn State held off the Badgers in four sets to earn the program's sixth NCAA national championship. Seniors Deja McClendon, Ariel Scott, Katie Slay and Maddie Martin rounded out their careers with two NCAA national championships and a total of 10 AVCA All-America honors between the four.

With such key departures, many counted the Nittany Lions out of contention for the 2014 NCAA national championship. Led by AVCA DI National Player of the Year Micha Hancock, the Nittany Lions pushed past top-ranked Stanford in the national semifinals before sweeping BYU to win its seventh NCAA national championship.

Penn State's seven NCAA national championships stand alone as the most of any women's volleyball program in history. With Rose at the helm of the program for all seven titles, he's the only Division I head coach in NCAA women's volleyball history to collect seven crowns at one school.

## >> HE'S A GREAT DANCER

The Nittany Lions are one of only two NCAA Division I women's volleyball programs to compete in all 35 NCAA Championship postseason tournaments since 1981. In tournament play, the Nittany Lions own a 92-28 all-time record, having made 12 appearances in the final four.

Since 2007, Penn State has made more appearances in the NCAA national semifinals than any other program. PSU has participated in seven of the last

## YEAR-BY-YEAR

YEAR	OVERALL		BIG TEN		BIG TEN FINISH	NATIONAL FINISH
	W	L	W	L		
1979	32	9				None
1980	34	11				13th, AIAW
1981	44	5				NCAA Mideast Semi
1982	26	15				NCAA First Round
1983	36	10				NCAA Mideast Semi
1984	30	6				NCAA Mideast Semi
1985	31	5				NCAA First Round
1986	38	5				NCAA Mideast Reg. Semi
1987	27	9				NCAA First Round
1988	36	4				NCAA First Round
1989	34	7				NCAA First Round
1990	44	1				NCAA Mideast Final
1991	26	6	15	5	Second (tie)	NCAA Mideast Semi
1992	28	4	19	1	First (tie)	NCAA Mideast Semi
1993	31	5	18	2	First	NCAA Championship Final
1994	31	4	17	3	Second	NCAA Championship Semi
1995	27	8	14	6	Third	NCAA Central Reg. Semi
1996	31	3	18	2	First (tie)	NCAA East Reg. Final
1997	34	2	19	1	First (tie)	NCAA Championship Final
1998	35	1	20	0	First	NCAA Championship Final
1999	36	1	20	0	First	NCAA National Champions
2000	30	6	16	4	Third	NCAA Pacific Reg. Final
2001	22	8	14	6	Third	NCAA Second Round
2002	25	8	14	6	Second (tie)	NCAA Second Round
2003	31	5	17	3	First	NCAA East Reg. Final
2004	29	3	18	2	First	NCAA West Reg. Semi
2005	31	3	20	0	First	NCAA East Reg. Semi
2006	32	3	18	2	First	NCAA West Reg. Final
2007	34	2	20	0	First	NCAA National Champions
2008	38	0	20	0	First	NCAA National Champions
2009	38	0	20	0	First	NCAA National Champions
2010	32	5	16	4	First	NCAA National Champions
2011	25	8	16	4	Second (tie)	NCAA East Reg. Semi
2012	33	3	19	1	First	NCAA National Semi
2013	34	2	19	1	First	NCAA National Champions
2014	36	3	18	2	Second	NCAA National Champions
2015	28	6	15	5	Fourth	NCAA Regional Semi
<b>Total</b>	<b>1,189</b>	<b>186</b>	<b>440</b>	<b>60</b>	<b>16 titles</b>	<b>37 seasons (.865) 7 NCAA titles</b>



**In 2014, Penn State's renowned Berkey Creamery unveiled a new "Hall of Fame" ice cream flavor, Russ "digs" Roseberry in honor of Coach Rose.**

nine final fours, tied with Texas, at six apiece.

Having never lost a first round matchup, the Nittany Lions are regular contenders in the later rounds of the event. Rose has guided his tournament teams to a total of 10 appearances in the NCAA national finals. In the 2014, NCAA national finals, Penn State captured a straight set victory against BYU for its sixth NCAA national championship in a span of eight years. PSU has not lost an NCAA title match since 1998. The BYU victory also marked the third time in history Penn State swept its national final opponent.

## >> BY THE NUMBERS

Among all the victories, honors, title and awards, perhaps one of the most astounding set of numbers is Penn State's impressive home court record at Rec Hall. Rose has guided his teams to a total of 17 undefeated regular season slates at home. The Nittany Lions have also put together a combined home court record of 333-15 across all 40 years of women's volleyball at Penn State, including a 269-22 record in home matches against current Big Ten opponents under the direction of Rose. Only one current Big Ten school has been able to top Penn State more than three times at home since joining the conference in 1991.

To date, Rose has guided his teams to no less than 22 wins per year, while also earning 30 or more wins in 26 seasons. Averaging it out, Rose's teams win 32.2 matches per year, while surrendering less than six losses in a single season (5).

Rose's year-end finishes include: 35 consecutive trips to the NCAA Tournament, wins in every single first round matchup, 10 national final appearances, 12 trips to the national semifinals and seven national championships. In conference action, he guided his teams to eight consecutive Atlantic 10 championships from 1983-90, while also earning 16 Big Ten titles since joining the league in 1991.

## >> COACHING HONORS

Across his tenure as head coach, Rose has been honored with a plethora of coaching awards. Most recently, Rose was honored as both the AVCA Division I National Coach of the Year and the Big Ten Coach of the Year in 2013 and awarded the Volleyball Magazine Coach of the Year honor in 2014. Those awards were not the first for Rose, who's earned National Coach of the Year honors five times and Big Ten Coach of the Year laurels on 14 occasions. Rose has also earned both national and conference Coach of the Year awards three times during his career at Penn State.

In 2007, Rose was one of three coaches inducted into the America Volleyball Coaches Association (AVCA) Hall of Fame. In the same year, he was also

honored as the AVCA DI National Coach of the Year, the AVCA Midwest Region Coach of the Year and the Big Ten Coach of the Year. In 2008, Rose repeated with the same trio of prestigious honors.

From 2005-10, Rose earned six consecutive Big Ten Coach of the Year awards, while also earning the back-to-back national recognition in 2007 and 2008. In the last 10 years, he's been voted the Big Ten Coach of the Year eight times, receiving two straight selections from 2012-13. Additionally, Rose has earned AVCA Regional Coach of the Year honors a total of 11 times.

Prior to the Big Ten Conference, Rose earned Atlantic 10 Coach of the Year honors six times, while guiding his teams to eight consecutive championships. In seven seasons of round-robin play, the Nittany Lions never lost a conference match, putting together a string of 49 consecutive wins before heading into the Big Ten conference in 1991.

## >> HE HAS AN ICE CREAM FLAVOR

In 2014, Penn State's renowned Berkey Creamery unveiled a new "Hall of Fame" ice cream flavor named after Rose. The flavor, Russ "digs" Roseberry, joins the creamery's lineup of "hall of fame" permanent flavors, which pay tribute to Penn State people and institutions that have had significant impact on the University and wider community.

The ice cream variety is made with black raspberry puree, whole strawberries, red raspberry sauce and Wilbur's chocolate in a strawberry base. The addition of Rose's flavor marked the first time in more than 20 years that the Berkey Creamery has released a "Hall of Fame" flavor, with the last release being "Peachy Paterno" in honor of Joe Paterno.

## >> INTERNATIONAL INVOLVEMENT & OTHER NOTABLE AWARDS

Throughout his career, Rose has been called upon to share his expertise with the coaches and players who represent the United States in international competition. Rose served as head coach of the United States men's team, which won the bronze medal at the 1985 Maccabiah Games, and the United States women's silver medal team in the 1981 Maccabiah Games. He won bronze medals as an assistant coach of the women's team in the 1982 National Sports Festival and as the East women's head coach at the 1983 Festival.

In 1989, he was an assistant coach with the United States men's national team for an exhibition series with Canada and the Soviet Union.

In 1990, Rose worked with members of the men's national and developmental teams during training camp in San Diego. In 1993, he assisted in the U.S. men's matches with Canada and the women's team against China. He also assisted the U.S. men as they prepared for the 2000 Olympics in Sydney.

In the summer of 2002, Rose assisted the U.S. men's team on a 13-day tour of Italy where they competed against the world's top teams, including Brazil, Italy, Yugoslavia, Russia and Holland. In 2014, he went with the U.S. men's team to the World League matches against Bulgaria.

He also served as team manager for the U.S. men's team at the Four Nations Tournament in Leipzig, Germany, in May of 2008. Rose was also inducted into the National Jewish Sports Hall of Fame in 2010.

In June 2011, Rose served as the team leader to the U.S. Women's National Team at the Montreux Volley Masters in Montreux, Switzerland. He joined former Nittany Lions, Megan Hodge, Alisha Glass and Nicole Fawcett. The squad went 2-1 in pool play and finished fourth overall.

An instructor in the USVBA coaches certification program, Rose has previously served as a national referee and evaluator and state director for volleyball for the Special Olympics. In 2005, USA Volleyball named Rose one of their All-Time Great Coaches, making him the first Big Ten coach to ever receive the honor.

As active clinician, Rose also coached professional men's volleyball in the Superior League in Puerto Rico in 1976 and has continued to do clinics on the island as well as in the United States and Europe. Rose was also member of the NCAA Division I Volleyball Committee for six years and the NCAA representative to the United States Volleyball Association Rules Committee.

Most recently, Rose was selected as the recipient of the 2013 Honorary Penn State Alumni award. A prestigious honor, the Honorary Alumni Awards are presented to individuals who are not Penn State graduates, but have made significant contributions to the welfare, reputation and prestige of the institution. The award is only given when the Alumni Association wishes to honor an exceptional person.

## >> A ROSE IN HAPPY VALLEY

Rose graduated from George Williams College in 1975, having played volleyball on the school's 1974 National Association for Intercollegiate Athletics national championship team.

Following graduation, Rose remained at George Williams for two years as a part time coach, helping the women's team win two state titles, as well as a sixth-place finish in national competition.

He also served as an assistant for the men's team that won the national championship in 1977.

In 1978, he completed his master's degree at Nebraska, while also serving as the defensive coach for the Cornhuskers.

While writing his thesis on volleyball statistics, he led the junior varsity team to a two-year varsity mark of 52-5.

After leaving Nebraska, Rose had plans to continue his postgraduate education at BYU before a last minute change of plans brought him to Happy Valley.

"I was accepted at BYU to get my EdD," Rose said. "I received a teaching assistantship. I was ready to go. I met with the resident bishop and then I was offered the Penn State job."

It was 1979 when Rose arrived on campus, set to take the reigns of the women's volleyball program from legendary Penn State men's and women's volleyball head coach Tom Tait.



**In 2013, Rose was named an Honorary Penn State Alumni. In honor of earning one of Penn State's most prestigious awards, he was presented with an engraved bench outside Rec Hall.**

"I had just turned 25," Rose said. "I was happy I had a coaching job, I didn't know what I didn't know. I didn't have an office. I didn't have a telephone, I didn't have anything. I had 16 or 18 classes to teach a year, no assistant coach. I thought I had a good deal."

His first career victory at Penn State came September 21, 1979, when Rose guided the Nittany Lions to a 2-0 (17-15, 15-13) win against Navy in the season opener at the George Washington Invitational.

Rose led the 1979 Penn State women's volleyball team to a 32-9 overall record in his first season at the helm of the program. The result of a successful season? A \$400 raise.

Rose married Lori Barberich, a former three-time All-American at Penn State, in 1986. Together, they have four sons, Jonathan, Michael, Christopher and Nicholas.



**The Rose family: Nicholas, Christopher, Lori, Coach Rose, Jonathan and Michael.**

## MILESTONE VICTORIES

<b>1</b>	vs. Navy Sept. 21, 1979
<b>50</b>	vs. Southern Conn. Oct. 18, 1980
<b>100</b>	vs. GWU Oct. 24, 1981
<b>200</b>	vs. West Virginia Nov. 17, 1984
<b>300</b>	vs. Duquesne Sept. 3, 1988
<b>400</b>	vs. Southern Illinois Oct. 29, 1990
<b>500</b>	vs. Rutgers Sept. 3, 1994
<b>600</b>	vs. Illinois Oct. 3, 1997
<b>700</b>	vs. West Virginia Sept. 15, 2000
<b>800</b>	vs. Rutgers Sept. 3, 2004
<b>900</b>	vs. Michigan State Sept. 21, 2007
<b>1,000</b>	vs. Hawaii Dec. 17, 2009
<b>1,100</b>	vs. Michigan Sept. 28, 2013

Russ Rose has taken Penn State from the regionally competitive level to that of an NCAA power since he took over the Penn State women's volleyball program in 1979. The development has been complete and successful, because of excellent talent and an equally sound method. The following is "the Russ Rose coaching philosophy."

## COACH'S ROLE

"I believe the coach has numerous roles that require constant review and attention. First, and foremost, is the recruitment of quality student-athletes. With effective coaching, athletes have always been the key to a team's success."

"Secondly, we as a staff have to relate to the players what we feel is important for their growth and success. All the knowledge in the world will prove to be useless if we can't prepare our team for competition. We've shown this to be one of our strengths. I have great confidence that Salima, having played for me as well as Craig and Jon understand me and the program. I know they will do whatever it takes to help the players improve and pursue their dreams."

"Third, we have to prepare the team, physically, tactically and mentally. The physical preparation is easy, as the entire Penn State environment encourages the pursuit of excellence as shown by our years of high finishes in the Director's Cup results. The fact that all of our fall sports teams have won Big Ten titles more than reinforces that school of thought. The mental aspect of our players' development is one of the areas that I feel has separated us from our competition. We are committed as a group to reaching the highest levels possible - year in and year out. The team understands the need to be accountable, and I'm not hesitant to get their focus headed in the right direction."

"Certainly our time in the Big Ten has demonstrated to us the importance of making sure that the players are aware of what is going to be expected of them in a conference as strong as the Big Ten. It's been the strongest conference in the country as determined by the RPI and has led the nation in attendance for a number of years."

"Outside the Big Ten, we commit to play a competitive non-conference schedule. We continually strive to meet teams during the regular-season that have advanced in the national championship playoffs. It is a goal of mine for Penn State to always be in the top five in strength of schedule."

"I contend that the best way to see where our team is and where we aspire to be, is to play the nation's best teams. Our administration has allowed us to compete annually for the national championship. Universities enable teams to compete for the national championship. I have been blessed to have an administration that possessed the vision to support our program and I feel we have been able to deliver. It starts at the top with a University President and Athletic Director and staff who guide and assist the program."

"I think our role here is to attract the type of player who wants to be at Penn State, understands what we are about and knows what it will take to fit into our program. I refuse to be in the position where we are going to be saying one thing to get a player interested in Penn State and then change our story once the athlete arrives on campus. I am interested in players who are willing to be up front, committed and passionate in what they see in their own development and what we can do to help them succeed. I want players that want to be at Penn State rather than telling players what they want to hear."

"In turn, players must be willing to commit to the process and accept the culture of our program. They must work to be the best they can be every



day in training, at practice and in matches. When those things happen, the results speak for themselves. It is a collaborative effort. Every team is different and has its own methods and paths to follow with the ultimate goal of being successful."

"Over the years I have been contacted by numerous schools as well as the U.S. National Team and foreign professional teams regarding vacant coaching positions, however I feel that the support I receive from the administration at Penn State is perfect for me, and I have no interest in coaching anywhere but Penn State. The opportunity to work and travel with our men's and women's national teams is perfect and it has allowed me to see the best volleyball played in the world."

## TEAM PLAY

"Team play really deals with volleyball being the ultimate team sport. The last few years, we've not only had outstanding talent but we've had a great team spirit. Talent can get you only so far. If players aren't working together and committed to achieve great things, sacrificing and willing to embrace the needs of the team, then the team isn't going to shine. I can't guarantee recruits that we're going to win a conference championship or play for a national championship, albeit our goals should be along those lines. I guarantee them they're going to get better, be treated fairly and will receive an opportunity to play."

"The team that is willing to emphasize the pursuit of excellence at its own personal expense is the team that most often succeeds. Our success over the years, where we have won numerous conference titles and advanced to the national semifinal and championship matches, continues to reinforce these beliefs. The seven national championships are clearly the icing on the cake. A national championship does not validate a coach, a player or their program and alumni. It highlights the efforts of many and allows the community to celebrate the actions of the team. Our goal is to remain at that level and even if we fall short, we know that we are in the game. The pursuit is the challenge and getting to the final match is the reward."

## FUNDAMENTALS

"Fundamentals and the player's development of them are the most important aspect of the game. The game is played by players who have to be able to execute the basic skills of the game. We try to recruit student-athletes who are great volleyball players but the game always comes down to the execution of the core fundamentals."

"I will not sacrifice the time necessary to develop a strong foundation. This is where a team's discipline and confidence is first introduced and developed. Our commitment to each team is for every one of our players to be challenged to become the best they can be every day. I know our players are

constantly improving their game here. I can't guarantee victories but I can guarantee a player will improve at Penn State, and that is evidenced by the number of athletes who have received individual awards or chosen to further their careers with the national team or receive the opportunity to play professionally. We have about 10 players playing professionally each year."

## TEAM DEFENSE

"Team defense is always an area we pride ourselves on and has always been one of the staples of our program. The pursuit of the ball in a game can only occur through preparation and repetition. I believe that everyone in the program has to rally around certain principles. At Penn State, we play hard, controlled defense, which means every player pursues every ball or they are taken out. I believe if you train hard, then the game itself begins to appear easy. If a player starts making decisions on what ball they think they can get and what they think is somebody else's ball, that's when we try to make some adjustments and get someone else involved in the play. Our defensive philosophy is to keep every ball in play – every day of each season in practice as well as games. I believe we have shown this works over the long haul as well. Defense and winning are an attitude and we attempt to do the latter by emphasizing the former. I feel our defense and grit in 2009's title match was the key to our win."

## STUDENT-ATHLETE

"The term student-athlete is a very valid one here at Penn State and in the Big Ten. We recruit not only quality athletes, but quality students as well. There is no question in my mind that the well-rounded individual will be better prepared to deal with the numerous challenges faced in life. The programs available at Penn State are geared for success. The opportunity to pursue your potential, both academically and athletically, is in place and working well at Penn State. The student support services at Penn State and the job Jim Weaver does with our team is outstanding. It is a reflection of the entire athletic department's commitment to provide the necessary services for the student-athletes to pursue and achieve their dreams."

"I expect a commitment both to academics and athletics. I take great pride in the fact that every young woman who has entered our program and completed her playing eligibility has received or is working toward her degree. Rankings of the 31 athletic programs on campus reveal that the women's volleyball team annually posts one of the highest cumulative grade-point averages. With proper emphasis on the importance of maintaining high academic standards, I know we will achieve continual success. At Penn State, we have had the most members of the Academic All-Big Ten team as a sport and an institution since joining the conference, and we take great pride in always having two or three academic All-Americans each year. That speaks volumes about our student-athletes as well as our academic advising staff."

## THE BIG TEN CONFERENCE

"The Big Ten, in my opinion, continues to be one of the strongest conferences in the country in both fan support and performance. It is a conference that is totally committed to the pursuit of excellence. The opportunity to play volleyball in the Big Ten truly enhances our program. The excitement generated by the athletes and fans at matches is great for the sport. It continues to be a great environment in which to compete. The conference has been ranked No. 1 in the volleyball RPI ratings since 1998 and has been a national leader in attendance the past ten years. Additionally, no conference has had more teams advance to the final four."

## PENN STATE UNIVERSITY

"Penn State as a school has been very fortunate and good for women's volleyball. I don't think there is another school in the country that has the support of everyone from the president of the university and the athletic director, to the residents of State College. Our players really reap the benefits of being at Penn State. I am extremely optimistic on the future of Penn State women's volleyball and there is no place in the country I'd rather be than Penn State."

The community has supported us during our development and the university's commitment is to be the best in everything it offers, from academics and research to music and the arts to athletics."

## RECRUITING

"Recruiting is the life blood of a program and a team. It is our goal to encourage quality student athletes to visit Penn State with their parents to get a realistic view of what is really entailed with what we refer to as the 'Penn State Experience.' The campus, the environment and face of State College truly separates us from many of the other schools in the country as we exemplify the meaning of a 'college town.' The chemistry that exists between the team members is what has kept us competitive and the energy that exists between the university and the town of State College keeps the juices flowing. We want players that want to make a commitment to be the best that they can be. We also want players to be aware of the fact that I am looking for a level of accountability from them as well. I'm not looking for a situation where I'm going to spend 24 hours a day, seven days a week trying to monitor their lifestyles or get involved in preventing them from having a good time. I believe the college experience at this time in their lives is the greatest opportunity to have fun and explore. I think you live hard and play hard and at Penn State, the students have a great opportunity to have fun in multiple areas."

## STAFF

"I feel great about our staff. We are fortunate to have Salima Rockwell and Craig Dyer. The position of Director of Volleyball Operations has also demonstrated the university's commitment to women's volleyball and I feel great about the addition of Jon Parry. Some people would think that having people who are from their alma mater would be a negative but I see it as a positive. It's a positive thing to have people with experience involved because they know in this program, they are going to be encouraged to have an opinion and their opinions are going to be heard. I respect what my former players have to say and the players can turn to them and get good feedback and not be dependent on having to interact with me all of the time. An additional benefit that is important in our philosophy is that we try and look at the strengths of the players and how best to get them to contribute as well as continue to meet their goals. We think it's a tremendous bonus."

"We're one of five schools in the country who have had a men's and a women's team that have won a national championship in volleyball and the only school outside of California and Hawaii that can make that claim and I think it's terrific that volleyball is on the map here year round. The interaction between the men's and women's programs here is exceptional. Both schools winning the national title's during the same academic year allow the sport to be recognized nationally and valued here by our many fans and the great student support."

"The fact that Penn State has more players selected to play in the Rio Olympics in 2016 makes a strong point in our pursuit to be the best."

## BOOSTER CLUB

"Our Booster Club has been outstanding with everything we've asked them to be involved in. They funded our five foreign trips (Cuba, Italy and Brazil and Europe), pay for our banquet and support us at home and on the road. They also provide a welcoming environment for the players away from home where they can go for dinner and can interact with people who are supportive of the program. The Boosters are incredibly welcoming. I always get comments from parents of recruits about how welcoming everyone is. I think that's a part of Penn State and State College and it's been a big part of our program."

## IN THE COACHING RANKS AFTER PENN STATE

Head coach Russ Rose has produced many of the nation's top players in his 37 years at the helm of the Penn State program. However, his players and staff don't end their paths once they graduate or move away. A great number of Nittany Lion alumni have successful professional volleyball careers and are also pursuing coaching careers at high schools, clubs and universities across the country. Listed to the right are the names of former staff members and student-athletes who have entered the coaching ranks after spending time at Penn State.

University of Oklahoma volleyball head coach Santiago Restrepo announced the hiring of Kristin Carpenter as the program's newest assistant coach on February 2, 2016. Carpenter was a part of Penn State's national championship squads in 2009 and 2010, starting off her career as a setter for the Nittany Lions. Carpenter also served as a captain of the Nittany Lions during her senior season in 2012.

Kent State University head women's volleyball coach Don Gromala has hired two-time National Champion Dominique Gonzalez in early July 2016 as an assistant coach. A two-time national champion at Penn State, Gonzalez works primarily with the Golden Flashes' defensive specialists. Gonzalez wrapped up her career at Penn State ranked fourth on the Nittany Lion career digs list with 1,474 all-time.

In conjunction with Penn State's 50 years of Women in Sport celebration during the 2014 season, the Nittany Lions hosted the first-ever Penn State Alumni Classic. The tournament featured four opponents who were all former Nittany Lions including: Eastern Illinois' former head coach Kate Price (2008), DePaul's Nadia Edwards (2001), University of Illinois-Chicago's Katie Shumacher-Cawley (2002) and East Carolina's Julie Torbett (1990).



All Penn State women's volleyball alumni attending the 50 year of Women in Sport celebration were honored during the intermission.

**RUSS ROSE**  
COACHING TREE

KATIE SHUMACHER-CAWLEY



NADIA EDWARDS



JULIE TORBETT



DOMINIQUE GONZALEZ



KRISTIN CARPENTER



Steve Aird  
Lindsay Anderson  
Fatima Balza  
Lori Barberich  
Shannon Bortner  
Bonnie Bremner  
Blair Brown  
Kris Brown  
Jen Burdis  
Kevin Burch  
Lauren Cacciamani  
Kristen Carpenter  
Maggie Case  
Christy Cochran  
Colleen Cody  
Owen Conroy  
Ellen Crandall  
Kaleena Davidson  
Ron Davis  
Alyssa D'Errico  
Darcy Dorton  
Tomuke Ebuwei  
Nadia Edwards  
JoAnne Ellwell  
Tabitha Eshleman  
Julie Firth  
Dominique Gonzalez

Emily Gerega  
Maggie Harding  
Jess Hayden  
Dennis Hohenshelt  
Roberta Holehouse  
Laura Holloway  
Kirk Hoover  
Adam Hughes  
Tina Huisenga  
Erin Iceman  
Michelle Jaworski  
Samantha Johns  
Katie Kabbes  
Angie Kammer  
Vida Kernich  
Leanne Kling  
Kim Kumfer  
Marcia Leap Stevie Lieber  
Ali Longo  
Laurie Lokash  
Julie Miller  
Amy Morris  
Stevie Mussie  
Ashley Peterson  
Heidi Pikecki  
Kate Price  
Salima Rockwell

Heidi Rottinghaus  
Chris Rose  
Shawn Sangrey  
Cassy Salyer  
Mike Schall  
Ariel Scott  
Carrie Schonveld  
Jen Schuller  
Katie Schumacher  
Hilary Sexton  
Megan Shiflett  
Patty Skadeland  
Erika Spencer  
Josh Steinbach  
Susan Svensen  
Heather Tice  
Jessica Ullrich  
Darren Van Horn  
Melissa Walbridge  
John Wasielewski  
Samantha Weakland  
Arielle Wilson  
Teri Wroblewski  
Teri Zemaitis



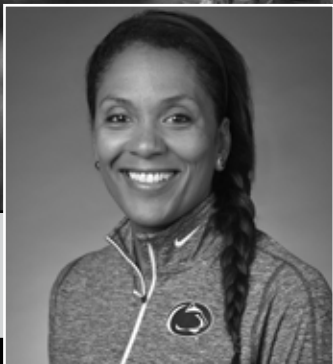

## ASSOCIATE HEAD COACH SALIMA ROCKWELL

Third year (Penn State Assistant Coach 2006-09) | Penn State '94

## COACHING RESUME

### PENN STATE

- 2013 - present - Associate head coach
- 2014 NCAA national champions
- Guided setter Micha Hancock to AVCA DI National Player of the Year honors.

2007-09 - Assistant coach

2006-07 - Director of volleyball operations

- 2x NCAA national champions (07-08)
- Mentored setter Alisha Glass, who set PSU to nation-leading hitting clips of .350 ('07) and .390 ('08).
- Coached six All-Americans from '06-'09 including four-time honorees Nicole Fawcett, Christa Harmotto and Megan Hodge.

### TEXAS

2011-13 - Associate head coach

2009-11 - Assistant coach

- 2013 AVCA DI National Assistant Coach of the Year
- 2012 NCAA national champions
- Mentored 10 AVCA All-Americans during her time at Texas, including three-time honorees Haley Eckerman and Bailey Webster.

### OREGON STATE

2005-06 - Assistant coach

### PITTSBURGH

2001-03 - Assistant coach

Former Penn State All-American Salima Rockwell enters her third season back at Penn State since rejoining the program after serving as both an assistant and associate head coach at Texas for five seasons. Widely regarded as one of the nation's top assistant coaches, Rockwell returned to Penn State as an associate head coach for the Nittany Lions.

In just her first season back, Rockwell helped guide the Nittany Lions to their seventh NCAA national championship in program history. Rockwell also mentored setter Micha Hancock to AVCA DI National Player of the Year honors. During her second season back, she helped guide the team to the NCAA regional semifinals, while mentoring setter Bryanna Weiskircher to AVCA All-Region distinction.

Rockwell spent five seasons as an associate head coach and recruiting coordinator at the University of Texas before returning to Penn State. While with the Longhorns, Rockwell helped guide Texas to three NCAA national semifinal appearances, including a national championship in 2012. She also helped sign the No. 2 recruiting class in 2012, which included three top 10 recruits. Most recently, Rockwell was the recipient of the 2013 AVCA National Assistant Coach of the Year Award.

During her collegiate career at Penn State, Rockwell (Davidson) was a three-time All-American under coach Rose from 1991-94, picking up four All-Big Ten honors, including three first team selections and Big Ten Player of the Year honors in 1993. She also earned back-to-back NCAA Tournament All-Tournament team honors at the 1993 and 1994 national finals.

Following her time in the Blue and White, she played with the United States National team from 1995-99, serving as an alternate on the 1996 squad at the Olympic games in Atlanta, Georgia. She also served as team captain in 1997 and 1998, earning MVP honors at the Montreaux BCV Volley Cup in 1998.

After leaving the court as a player, Rockwell accepted an assistant coaching position at the University of Pittsburgh, where she began to emerge as one of the nation's top recruiters, signing four of the team's five top-ranked recruits in 2002.

"Salima has always been a natural leader who brings a large set of intangibles to the program. She relates especially well with young people, and her impact is very large as a mentor and coach. She's given a great deal of her life to volleyball and I think volleyball has really benefited from her involvement," head coach Russ Rose said.

In 2006, Rockwell returned to Rec Hall as the Nittany Lions' director of volleyball operations after spending a season at Oregon State, under the direction of head coach Terry Liskevych. From 2007-08, she served as an assistant coach, helping guide Penn State to back-to-back national championships. Rockwell also mentored multi-year All-American, Alisha Glass, who directed the Nittany Lion offenses to some of the nation's highest hitting percentages, including a .350 clip in 2007 and a .390 efficiency in 2008.

Rockwell and her husband Jeff have two sons, Logan and Rylan.

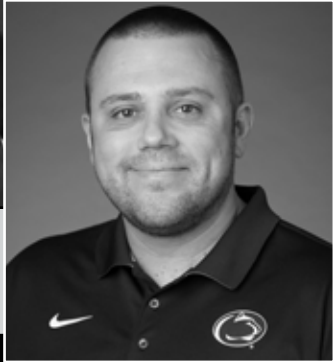

## ASSISTANT COACH CRAIG DYER

First year | Susquehanna '95

### COACHING RESUME

#### PENN STATE

2016 - present - Assistant Coach

#### PITTSBURGH

2013-16 - Associate Head Coach

- Helped the Panthers finish fourth nationally in assists per set and 10th in kills per set as the Panthers' offensive coordinator.
- Guided Pitt to a 67-29 record across three seasons on staff.
- Helped the team rise in the RPI from 119 to 46 during tenure.

#### MARQUETTE

2009-13 - Assistant Coach

- Helped the Golden Eagles to back-to-back NCAA Tournament appearances in 2011-12.
- Guided Marquette to program records for wins from 2010-12.

#### PENN STATE MEN'S VOLLEYBALL

2006-09 - Assistant Coach

- 2008 NCAA national champions

#### SETON HALL UNIVERSITY

2004-06 - Assistant Coach

#### RUTGERS UNIVERSITY

2002-04 - Assistant Coach

Craig Dyer returns to Penn State having previously served as both an assistant and associate head coach at the University of Pittsburgh since 2013. Dyer was a member of the Penn State men's volleyball coaching staff from 2006-09.

"It is exciting to be able to bring Craig and his family back to Penn State," Rose said. "He came very highly recommended from the previous head coaches he has worked with and combined with what I remember from when he was working with our men's team, he will be a great addition to the program."

While at Pitt, Dyer served as the Panthers' recruiting coordinator, while also working primarily with the setters and the offense. Prior to Pitt, he was an assistant coach at Marquette University from 2009-12. During his tenure with the Golden Eagles, he helped Marquette to a 92-39 record, increasing single-season records for program wins from 2010-12. Dyer also guided Marquette to back-to-back NCAA Tournament appearances in 2011-12, mentoring a trio of AVCA All-Americans along the way.

During Dyer's first tenure at Penn State, he helped lead the Nittany Lion men's team to an NCAA national championship title in 2008, as well as consecutive EIVA conference titles in each year. The Nittany Lions posted a 66-10 record during Dyer's time at Penn State, with seven Nittany Lions garnering AVCA All-America distinction.

Dyer also made stops at Seton Hall, Rutgers and Susquehanna University, serving as an assistant coach at all three institutions before arriving at Penn State.

Outside of the collegiate game, Dyer spent time as an assistant coach for the 2008 Men's Junior National Team. The 2008 squad earned a bronze medal at the NORCECA World Championship Qualifier to earn a spot in the 2009 junior World Championships. He also served as a training coach from 2006-07 and served as head coach of the Boys A2 Training Camp in 2007.

Dyer earned a Bachelor of Arts degree in music education from Susquehanna University in 1995. Most recently, he was voted among the Top 10 Women's Assistant Coaches in the collegiate game, joining current associate head coach Salima Rockwell on the list.

Dyer and his wife Jennifer have two sons, Liam and Luke.

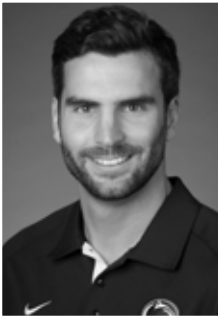

**MARCUS DOS SANTOS**  
VOLUNTEER ASSISTANT  
1st year | IPFW

Marcus Dos Santos joins the Penn State women's volleyball staff having previously served as the volunteer assistant coach for the women's volleyball program at East Carolina University since the 2015 season.

In addition to his responsibilities with East Carolina women's volleyball, Santos also served as the head coach at the East Carolina Juniors Volleyball Club.

Prior to East Carolina, Dos Santos spent time playing professional beach volleyball, where he competed in National Volleyball League events in Cincinnati, Ohio and Seattle, Washington. During his professional career, Santos won the AVP Next Tournament in Chicago, Illinois and placed second at the NVL Rize tournament in Deerfield Beach, Florida.

Before playing professionally, Dos Santos played indoor volleyball at the collegiate level for two seasons (2008-09) at IPFW, under the direction of Hall of Fame head coach Arnie Ball. In 2007, he attended Mercyhurst College, playing on the men's volleyball team after playing one season at Missouri Valley College in 2006. During the 2006 season at Missouri Valley, he helped the team to a third-place finish at the NAIA National Invitational Tournament.

Dos Santos was born in Americana, SP, Brazil. His father, Marcos Dos Santos, played professional indoor volleyball in the Brazilian Super League (CBV Superliga). He currently resides in State College with his wife Chaffin.

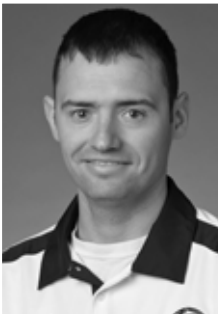

**SCOTT CAMPBELL**  
ATHLETIC TRAINER  
5th year | Penn State '09

Scott Campbell enters his fourth season with Penn State women's volleyball, having worked with the Nittany Lion football team during his first year. His duties include injury and illness assessment, rehabilitation, therapeutic treatments and various manual therapies, as well as working closely with the team physicians and strength and conditioning staffs.

Campbell arrived at Penn State after serving as a graduate assistant at LSU. Prior to his tenure at LSU, he served as a summer intern with the Chicago Bears in 2007 before spending time as a seasonal intern from 2008-10.

Campbell earned his bachelor's degree in athletic training from Penn State University. He later earned a master's degree in sciences and sport pedagogy while working in the athletic department at LSU.

He is a member of the National Athletic Trainers' Association (NATA) and is BOC certified. He currently resides in State College.



**JON PARRY**  
DIRECTOR OF OPERATIONS  
1st year | Long Beach State

Jon Parry joins the staff having served as the director of operations and video coordinator for the men's volleyball team at Long Beach State since 2012.

In addition to his responsibilities at Long Beach State, Parry also served as a boys and girls club coach at the Balboa Bay and Orange County Volleyball Clubs.

He also coached both boys and girls volleyball at Capistrano Valley High School from 2007-13 and served as club owner and director for the Capo Beach Volleyball Club from 2011-12.

Parry has also spent time in various roles with USA Volleyball, serving as the men's and women's national team scout coach, statistician intern and volunteer coach since 2013.

He served on the staff with both the men's and women's national teams that took home gold and bronze at the 2015 World Cup Championships in Japan, respectively.

"In talking with the Long Beach staff, their head men's volleyball coach Alan Knipe and John Speraw, head coach of the U.S. men's national team, it was clear that Jon was the perfect candidate for our director of operations opening," Rose said.

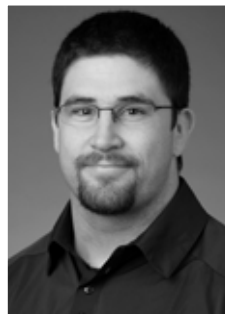

**CAM DAVIDSON**  
PERFORMANCE ENHANCEMENT  
6th year | Wyoming '05

Cam Davidson began working as the coordinator of sports performance for Penn State in 2010.

Davidson graduated from the University of Wyoming in 2005 with a bachelor's degree, and then received his master's degree from Marshall University in 2006. Upon graduation, Davidson served as an assistant sports performance coach at Clemson University.

Prior to his work at Penn State, Davidson was the director of sports performance at the College of Charleston from 2007 until 2009.

As the coordinator of sports performance, Davidson works with men's hockey, women's volleyball and track and field. He is originally from Salida, Colorado.

Davidson, is married to former Penn State women's volleyball player and assistant coach Kaleena Davidson. The two reside in State College with their daughter Ansley.

# MEET THE TEAM



2016 NITTANY LIONS

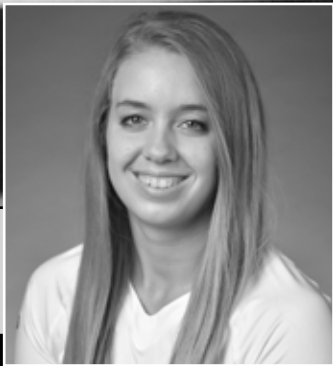

## TAYLOR KRAUSE

5-5 • Senior • Defensive Specialist  
Allentown, Pa. | Parkland

### CAREER HIGHS

#### Kills

1 - vs. American (9/12/14)

#### Attacks

1 - vs. American (9/12/14)

#### Hitting Percentage

N/A

#### Assists

1, 5x last at Michigan (10/21/15)

#### Aces

1, 9 last vs. Nebraska (10/2/15)

#### Digs

10 vs. Minnesota (9/26/15)

#### Blocks

N/A

### NITTANY LION HIGHLIGHTS

**2015 (Junior):** Made 25 appearances on the court during the year, playing in 53 sets ... Had five digs and one ace against Stony Brook (8/29) ... Posted a career-high seven digs against Villanova (8/29) ... Posted four digs and one ace against No. 2 Stanford (9/5) ... Recorded one dig against No. 16 Wisconsin (9/23) ... Logged a career-high 10 digs against No. 21 Minnesota (9/26) ... Had one ace and one dig against Howard (12/4).

**2014 (Sophomore):** Saw action against Iona (8/30) recording one dig ... Had one dig vs. UCLA (9/6) ... Posted two digs at Villanova (9/12) ... Had two digs at No. 17 Minnesota (9/27) ... Recorded her first ace at No. 8 Nebraska (10/3) ... Played in the NCAA title match vs. BYU (2/20).

**2013 (Freshman):** Made her collegiate debut against Syracuse (8/31) ... Tallied two digs against ECU (9/21) ... Had one dig against Yale (9/21) ... Posted one dig against Iowa (10/26) ... Made her NCAA Tournament debut against LIU Brooklyn (12/6).

### HIGH SCHOOL

Four-year letterwinner and captain at Parkland ... Helped the team to three LVC Championships and one state championship ... LVC Honorable Mention ... Two-time First Team All-LVC, All-District and All-State honoree ... PIAA All-Tournament ... Under Armour Second Team All-America ... Mizuno Third Team All-America.

### PERSONAL

Born Taylor Krause on Aug. 21, 1995 in Allentown, Pa. ... Parents are Michael and Jill Krause ... Has one sister, Kristin, who is a freshman on the team ... Mother, Jill, attended Penn State ... Majoring in elementary education ... Names "Pitch Perfect" as favorite movie, Abby Wambach as favorite athlete, Channing Tatum, Fudge Girl, Adam Sandler and Nia Reed as favorite entertainers and Chipotle as favorite food.

### QUOTING COACH ROSE

"Taylor is our best leader at this point in time. She's the daughter of a coach, has played a lot of volleyball and knows what the team's needs are even though she might not be in the best position to provide a solution. Over the course of her career, she's had a good serve, competes hard and I would expect her to continue that into her final season."

# 2016 PENN STATE WOMEN'S VOLLEYBALL



## KRAUSE'S 2015 SEASON HIGHS

<b>Kills:</b>	.....	N/A
<b>Attacks:</b>	.....	N/A
<b>Hitting Percentage:</b>	.....	N/A
<b>Assists:</b>	.....	1, 5x last at Michigan (10/21)
<b>Aces:</b>	.....	1, 6x last vs. Nebraska (10/2)
<b>Digs:</b>	.....	10 vs. Minnesota (9/26)
<b>Blocks:</b>	.....	N/A

## 2015 MATCH-BY-MATCH

DATE	OPP.	K	E	TA	PCT.	A	SA	D	TB
8/28	Buffalo	0	0	0	.000	0	1	1	0
8/29	Stony Brook	0	0	0	.000	1	1	5	0
8/29	Villanova	0	0	0	.000	0	1	7	0
9/4	Colorado	0	0	0	.000	0	1	2	0
9/5	Stanford	0	0	0	.000	1	1	4	0
9/11	E. Kentucky	0	0	0	.000	0	1	0	0
9/12	Mississippi St.	0	0	0	.000	0	0	0	0
9/12	Notre Dame	0	0	0	.000	0	0	0	0
9/18	Auburn	0	0	0	.000	0	0	0	0
9/19	USF	0	0	0	.000	0	0	0	0
9/23	Wisconsin	0	0	0	.000	0	0	1	0
9/26	Minnesota	0	0	0	.000	0	0	10	0
10/2	Nebraska	0	0	0	.000	0	1	4	0
10/3	Iowa	0	0	0	.000	1	0	4	0
10/9	Illinois	0	0	0	.000	1	0	2	0
10/10	Northwestern	0	0	0	.000	0	0	3	0
10/16	Indiana	0	0	0	.000	0	0	0	0
10/21	Michigan	0	0	0	.000	1	0	3	0
10/24	Michigan State	0	0	0	.000	0	0	1	0
10/30	Ohio State	0	0	0	.000	0	0	0	0
11/6	Rutgers	0	0	0	.000	0	0	0	0
11/21	Maryland	0	0	0	.000	0	0	1	0
11/25	Northwestern	0	0	0	.000	0	0	0	0
12/4	Howard	0	0	0	.000	0	1	1	0
12/5	Dayton	0	0	0	.000	0	0	0	0

## KRAUSE'S CAREER STATS

SEASON	SP-MP	K	K/S	E	TA	PCT	A	A/S	SA	SA/S	DIG	D/S	BS	BA	TB	B/S
2013	10-10	0	0.00	0	0	.000	0	0.00	0	0.00	5	0.50	0	0	0	0.00
2014	29-20	1	0.03	0	1	1.000	0	0.00	1	0.03	8	0.28	0	0	0	0.00
2015	53-25	0	0.00	0	0	.000	5	0.09	8	0.15	49	0.92	0	0	0	0.00
<b>TOTAL</b>	<b>92-55</b>	<b>1</b>	<b>0.01</b>	<b>0</b>	<b>1</b>	<b>1.000</b>	<b>5</b>	<b>0.05</b>	<b>9</b>	<b>0.10</b>	<b>62</b>	<b>0.67</b>	<b>0</b>	<b>0</b>	<b>0</b>	<b>0.00</b>



## CARLEY MULLER

5-8 • Senior • Defensive Specialist  
Manhattan Beach, Calif. | Mira Costa

### CAREER HIGHS

**Kills**  
N/A

**Attacks**  
N/A

**Hitting Percentage**  
N/A

**Assists**  
1 vs. Eastern Kentucky (9/11/15)

**Aces**  
2 vs. Mississippi State (9/12/15)

**Digs**  
5 vs. Mississippi State (9/12/15)

**Blocks**  
N/A

### CAREER STATS

**Sets Played/Matches Played**  
38/34

**Digs/Digs Per Set**  
12/0.32

**Assists/Assists Per Set**  
1/0.03

**Aces/Aces Per Set**  
3/0.08

### NITTANY LION HIGHLIGHTS

**2015 (Junior):** Made her 2015 debut against Stony Brook (8/29) ... Played against No. 21 Colorado (9/4) ... Had a career-high outing against Mississippi State (9/12), leading the team with two aces and logging five digs ... Posted three digs at Notre Dame (9/12) ... Saw action on the court at No. 13 Illinois (10/9) ... Recorded one dig at Maryland (11/5).

**2014 (Sophomore):** 2014-15 Big Ten Distinguished Scholar ... Tallied one dig against DePaul (9/19) ... Posted her first collegiate ace against East Carolina (9/20) ... Made her tournament debut against Siena (12/5).

**2013 (Freshman):** Made her collegiate debut against Syracuse (8/31) ... Made her Big Ten debut vs. No. 11 Minnesota (10/9).

### HIGH SCHOOL

Two-year letterwinner and captain at Mira Costa High School in Manhattan Beach, Calif. ... Helped guide Mira Costa to two Dav Mohs Tournament Championships and North High Tournament Championships ... Named MVP of the freshman team ... Earned North High All-Tournament team honors ... Led her team to first place finish in the Pacific Northwestern 17 Open and the SCVA 17 Open ... Helped her squad to a second-place finish in the Las Vegas Classic 17 Open and a third place finish at Junior Nationals ... Bay League Libero of the Year.

### PERSONAL

Born Carley Muller on April 7, 1995 in Torrance, Calif. ... Parents are Mike and Kristin Muller ... Has one sister, Ashley, and one brother, Jay ... Majoring in public relations with a business minor ... Names Netflix and going to the beach as hobbies, "The Last Hundred series" as favorite books, "Man in the High Castle" as favorite TV show, the Los Angeles Lakers as favorite professional sports team, "13 Going on 30" or "She's the Man" as favorite movies, Kristen Wiig as favorite actress, Laura Broerman as favorite athlete and breakfast sandwiches as her favorite food.

### QUOTING COACH ROSE

"Carley is a terrific representative of what the term student-athlete should be. She has incredible grades and great commitment to her academic responsibilities. She's worked really hard to combine her academic and volleyball pursuits. It would be a great senior year if she could continue to make great contributions to our team."

### MULLER'S 2015 SEASON HIGHS

<b>Kills:</b> .....	N/A
<b>Attacks:</b> .....	N/A
<b>Hitting Percentage:</b> .....	N/A
<b>Assists:</b> .....	1 vs. Eastern Kentucky (9/11)
<b>Aces:</b> .....	2 vs. Mississippi State (9/12)
<b>Digs:</b> .....	5 vs. Mississippi State (9/12)
<b>Blocks:</b> .....	N/A

### 2015 MATCH-BY-MATCH

DATE	OPP.	K	E	TA	PCT.	A	SA	D	TB
8/29	Stony Brook	0	0	0	0	0	0	0	0
9/4	Colorado	0	0	0	0	0	0	0	0
9/11	E. Kentucky	0	0	0	1	1	0	0	0
9/12	Mississippi St.	0	0	0	0	0	2	5	0
9/12	Notre Dame	0	0	0	0	0	0	3	0
9/18	Auburn	0	0	0	0	0	0	0	0
9/19	USF	0	0	0	0	0	0	0	0
10/9	Illinois	0	0	0	0	0	0	0	0
10/24	Michigan State	0	0	0	0	0	0	0	0
11/5	Maryland	0	0	0	0	0	0	1	0
12/4	Howard	0	0	0	0	0	0	1	0
12/5	Dayton	0	0	0	0	0	0	0	0
12/11	Hawaii	0	0	0	0	0	0	0	0

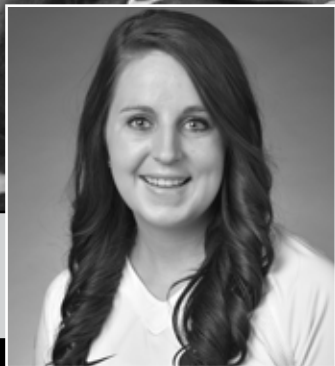

## LAURA BROERMAN

5-3 • Redshirt Junior • Defensive Specialist  
 Colorado Springs, Colo. | St. Mary's

### CAREER HIGHS

**Kills**  
N/A

**Attacks**  
N/A

**Hitting Percentage**  
N/A

**Assists**  
N/A

**Aces**  
1 - (2x) last at Nebraska (10/3/14)

**Digs**  
2 - vs. E. Kentucky (9/21/13)

**Blocks**  
N/A

### CAREER STATS

**Sets Played/Matches Played**  
23/21

**Digs/Digs Per Set**  
5/0.22

**Assists/Assists Per Set**  
0/0.00

**Aces/Aces Per Set**  
3/0.13

### NITTANY LION HIGHLIGHTS

**2015 (Junior):** Missed the 2015 season due to an injury.

**2014 (Sophomore):** Played against TCU (8/29), Iona (8/30) and William & Mary (8/30), posting one dig against the Horned Frogs ... Played in all matches at the Villanova Classic, recording one dig vs. Yale (9/13) ... Had one ace against DePaul (9/19) ... Posted an ace at No. 8 Nebraska (10/3) and vs. Michigan (10/24).

**2013 (Freshman):** Made her collegiate debut for the Nittany Lions against Syracuse (8/31), tallying one dig ... Saw action at FGCU (9/14) ... Totaled one dig against Albany (9/20) ... Played against Iowa (10/26) ... Recorded her first collegiate ace vs. Indiana (11/9).

### HIGH SCHOOL

Earned 10 varsity letters while attending St. Mary's High School ... Team captain of the varsity squad in her senior year ... Four-year honor roll student during her scholastic career ... Also lettered in basketball and track and field ... Earned 3A Tri-Peaks East Division all-league honors in 2010.

### PERSONAL

Born Laura Lynn Broerman on January 18, 1995 in Colorado Springs, Colo. ... Has three sisters, Sarah, Rachel and Emily ... Sister, Sarah, played volleyball at UCCS and sister, Rachel, played at Dayton ... Lettered in basketball and track & field ... Majoring in biobehavioral health with an accelerated nursing post-grad track... Names hiking as hobby, Harry Potter as favorite book, Tim McGraw as favorite entertainer, "Rocket Power" as favorite TV show, "Cars 2" as favorite movie, favorite pro sports team as the Broncos, favorite athlete as Carley Muller, favorite actresses as the Kardashians and favorite food as BBQ chicken.

### QUOTING COACH ROSE

"Laura is coming off of an injury that prevented her from playing last year. She always plays hard and is quick and aggressive. I feel she has good energy that fires the team up."





## ALI FRANTTI

6-2 • Junior • Outside Hitter  
Spring Grove, Ill. | Richmond Burton

## CAREER HIGHS

### Kills

22 - at Stanford (9/5/14)

### Attacks

48 - at Purdue (10/17/14)

### Hitting Percentage

.647 (11-0-17) vs. Yale (9/13/14)

### Assists

3 - vs. Eastern Illinois (9/19/14)

### Aces

3 - vs. Illinois (10/11/14)

### Digs

17 at Michigan (10/21/15)

### Blocks

6 vs. Purdue (10/17/15)

## NITTANY LION CAREER HIGHLIGHTS

**2015 (Sophomore):** AVCA All-America Honorable Mention ... AVCA All-Northeast Region ... Started all 34 matches ... Finished tied for third on the team with 2.63 kills per set, totaling 303 kills on the year ... Finished fourth on the team with 1.83 digs per set ... Led the team with 10 kills against Stony Brook (8/29) ... Posted 12 digs against Villanova (8/29) ... Had a season-high 13 kills against No. 2 Stanford (9/5) ... Led the team with 11 kills and six digs against Mississippi State (9/12) ... Tied for first on the team with 14 kills at Notre Dame (9/12) ... Led the team with 14 kills against No. 16 Wisconsin (9/23), adding six digs ... Posted 13 kills and nine digs against No. 21 Minnesota (9/26) ... Tallied 11 digs and put down seven kills against No. 4 Nebraska (10/2), marking her second double-digit dig performance of the season ... Logged 10 kills and five digs at No. 13 Illinois (10/9) ... Recorded a match-high 11 digs, and a career-high six blocks against No. 18 Purdue (10/17) ... Led the team with 17 digs at No. 23 Michigan (10/21) ... Tallied nine kills and 13 digs at Michigan State (10/24) ... Led the team with 14 kills on .417 hitting, while also adding two aces at No. 11 Ohio State (10/28) ... Recorded seven kills against No. 11 Ohio State (10/30) ... Posted 10 kills on a team-high .643 hitting at Rutgers (11/6) ... Led the team with 11 kills at Iowa (11/11) ... Finished second on the team with 11 kills at No. 4 Minnesota (11/14) ... Posted 10 kills vs. Michigan (11/18) ... Led the team with 13 kills on .500 hitting against Northwestern (11/25) ... Had nine digs and three blocks at No. 4 Nebraska (11/28) ... Recorded 12 kills on .400 hitting in the NCAA first round match against Howard (12/4) ... Matched a season-high mark with 14 kills on .407 hitting in the NCAA second round match against Dayton (12/5), adding seven digs ... Tallied seven kills and six digs in the NCAA regional semifinal match against Hawaii (12/11).

**2014 (Freshman):** Second Team AVCA All-American ... AVCA DI National Freshman of the Year and AVCA All-Northeast Region Freshman of the Year ... All-Big Ten Honorable Mention and All-Freshman team selection ... Earned Big Ten Freshman of the Week honors three times (9/1, 9/8, 10/27) ... Led the team with 3.20 kills per set on .310 hitting during her rookie season in the Blue and White ... Led the team in kills on 15 occasions ... Her 391 kills closed out the year ranked ninth in the Big Ten final standings ... Made her collegiate debut against TCU (8/29) with a team-high 13 kills on .500 hitting, while also leading the team in blocks (4) ... Posted her second consecutive double-digit kill performance against Iona (8/30) ... Recorded her first collegiate double-double at No. 2 Stanford with a match-high 22 kills and 11 digs ... Led the team with 14 kills on .619 hitting against UCLA (9/6) ... Highlighted the Villanova Classic with 12 kills against American (9/12) ... Recorded 11 kills on a season-high .647 hitting clip vs. Yale (9/13) ... Led the team with 10 kills against ECU (9/19) ... Ranked first on the team with a match-high 19 kills at No. 8 Nebraska (10/3) ... Posted 10 kills, six digs and a matched a season-high mark with two aces at Iowa (10/4) ... Ranked second on the team with 13 kills against No. 15 Illinois (10/11), adding a season-high three aces ... Posted double-digit kills at No. 14 Purdue (10/17), adding seven digs ... Led the team with 15 kills against Michigan (10/24) on .429 hitting ... Put down 17 kills on .536 hitting in the regular season finale against Nebraska (12/29) ... Made her NCAA Tournament debut with nine kills and four digs against Siena (12/5) ... Finished second on the team with 16 kills and two aces in the NCAA national semifinals against top-ranked Stanford (12/18) ... Posted six kills and six digs in the NCAA title match against BYU (12/20).

# 2016 PENN STATE WOMEN'S VOLLEYBALL

## HIGH SCHOOL

Led her high school team, Richmond Burton, to a state title in 2013 ... Garnered First Team All-State honors and Chicago Sun-Times All Area honors in 2012 ... A three-time team MVP and two-year captain ... With her club team, Club Fusion, she helped guide the squad to back-to-back AAU titles, collecting MVP honors in 2012 and all-tournament honors in 2013 ... Also earned 2013-14 Under Armour First Team All-America honors.

## PERSONAL

Born Alexandra Annelise Frantti on March 3, 1996 in Highland Park, Ill. ... Parents are Kelly and Dan Frantti ... Has three brothers, Connor, Peyton and Chase ... Names steak and salmon as favorite foods, "How to Train Like a Champion" as favorite book, playing piano as favorite hobby, Emma Stone and Ryan Reynolds as favorite actress and actor ... Majoring in health policy and administration and minoring in business.

## QUOTING COACH ROSE

"We have really high expectations for Ali as a passer-hitter and a six rotation player. She had a terrific freshman season and then had some challenges associated with her sophomore season, which is how life works. So much of where she is this year will be demonstrated by how hard she prepares for the upcoming season. She is a great teammate and explosive as an athlete."

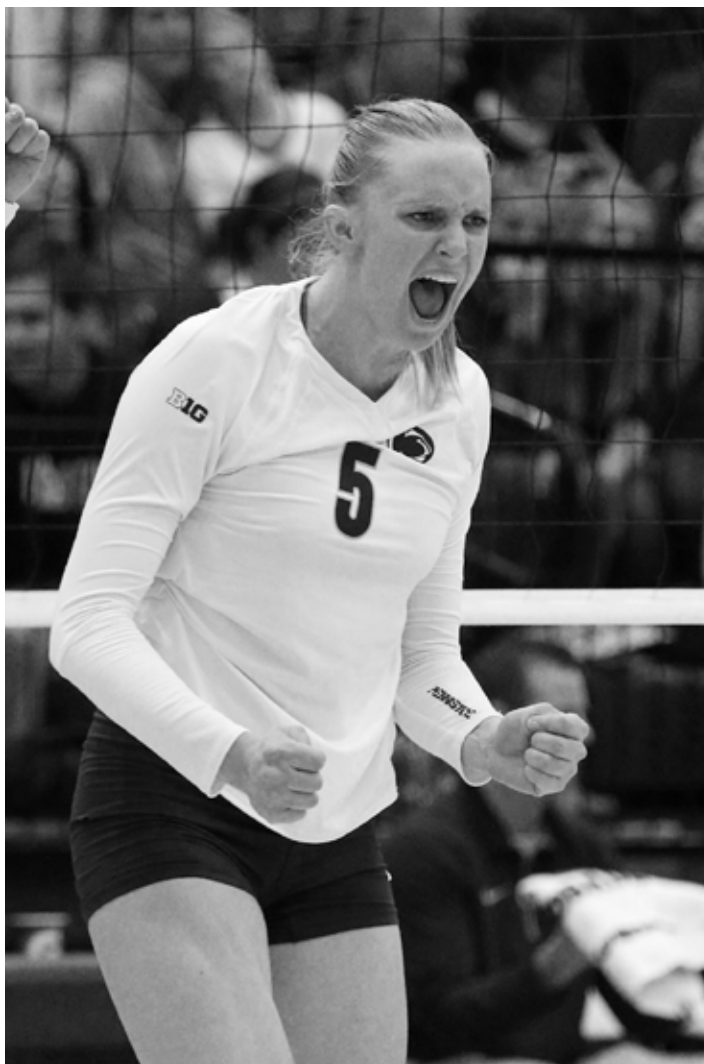

## FRANTTI'S 2015 SEASON HIGHS

**Kills:** ..... 14, 4x last vs. Dayton (12/5)  
**Attacks:** ..... 35, 2x last at Michigan State (10/24)  
**Hitting Percentage:** ..... 636 (7-0-11) vs. Eastern Kentucky (9/11)  
**Assists:** ..... 2 at Minnesota (11/14)  
**Aces:** ..... 2 at Ohio State (10/28)  
**Digs:** ..... 17 at Michigan (10/21)  
**Blocks:** ..... 6 vs. Purdue (10/17)

## 2015 MATCH-BY-MATCH

DATE	OPP.	K	E	TA	PCT.	A	SA	D	TB
8/28	Buffalo	3	3	13	.000	1	0	6	2
8/29	Stony Brook	10	1	24	.375	1	0	3	2
8/29	Villanova	9	2	24	.292	0	0	12	0
9/4	Colorado	7	7	27	.000	0	0	4	1
9/5	Stanford	13	6	35	.200	1	0	5	1
9/11	E. Kentucky	7	0	11	.636	0	0	3	1
9/12	Mississippi St.	11	2	26	.346	0	0	6	0
9/12	Notre Dame	14	4	27	.370	0	1	4	0
9/18	Auburn	7	2	15	.333	1	0	6	2
9/19	St John's	8	4	19	.211	1	0	5	1
9/19	USF	4	2	9	.222	1	0	6	0
9/23	Wisconsin	14	3	25	.440	1	0	6	2
9/26	Minnesota	13	6	33	.212	0	0	9	1
10/2	Nebraska	7	4	31	.097	1	0	11	0
10/3	Iowa	7	0	14	.500	0	0	4	1
10/9	Illinois	10	4	28	.214	1	0	5	1
10/10	Northwestern	6	7	29	-.034	0	0	2	2
10/16	Indiana	5	3	23	.087	1	2	7	0
10/17	Purdue	9	2	22	.318	1	0	11	6
10/21	Michigan	8	5	33	.091	1	0	17	2
10/24	Michigan State	9	3	35	.171	1	0	13	4
10/28	Ohio State	14	4	24	.417	0	2	6	5
10/30	Ohio State	7	2	26	.192	1	1	6	1
11/5	Maryland	7	4	22	.136	0	0	8	0
11/6	Rutgers	7	1	10	.600	0	0	4	3
11/11	Iowa	11	3	23	.348	0	0	4	2
11/14	Minnesota	11	6	26	.192	2	0	3	0
11/18	Michigan	10	6	35	.114	1	1	3	3
11/21	Maryland	6	0	12	.500	1	1	7	4
11/25	Northwestern	13	1	24	.500	0	1	4	2
11/28	Nebraska	3	4	16	-.062	0	0	9	3
12/4	Howard	12	2	25	.400	0	0	2	2
12/5	Dayton	14	3	27	.407	1	1	7	0
12/11	Hawaii	7	6	26	.038	0	0	6	1

## FRANTTI'S CAREER STATS

SEASON	SP-MP	K	K/S	E	TA	PCT	A	A/S	SA/S	SE	DIG	D/S	BS	BA	TB	B/S
2014	122-39	391	3.20	113	898	.310	21	0.17	28	0.23	159	1.30	10	48	58	0.48
2015	115-34	303	2.63	112	799	.239	19	0.17	10	0.09	214	1.86	11	44	55	0.48
<b>TOTAL</b>	<b>23-73</b>	<b>694</b>	<b>2.93</b>	<b>225</b>	<b>1697</b>	<b>.276</b>	<b>40</b>	<b>0.17</b>	<b>38</b>	<b>0.16</b>	<b>373</b>	<b>1.57</b>	<b>21</b>	<b>92</b>	<b>113</b>	<b>0.48</b>



## SIMONE LEE

6-0 • Junior • Outside Hitter  
Menomonee Falls, Wis. | Menomonee

## CAREER HIGHS

### Kills

14 at Northwestern (10/10/15)

### Attacks

34 at Wisconsin (9/24/14)

### Hitting Percentage

.474 (10-1-19) vs. Indiana (10/16/15)

### Assists

1 (3x) - last vs. Nebraska (10/2/15)

### Aces

3 vs. Michigan (11/18/15)

### Digs

7 at Minnesota (11/14/15)

### Blocks

5 at Maryland (11/5/15)

## NITTANY LION CAREER HIGHLIGHTS

**2015 (Sophomore):** Played in 30 matches on the year, making 18 starts ... Totaled 158 kills, averaging 1.84 kills per set on .255 hitting ... Made appearances on the court in all three Penn State Classic matches, posting one kill against Buffalo (8/28) ... Put down three kills on .500 hitting against No. 21 Colorado (9/4) ... Logged two kills, two digs and once against Eastern Kentucky (9/11) ... Came off the bench with four kills on .500 hitting at USF (9/19) ... Recorded a season-high seven kills to go along with three digs and three blocks against No. 4 Nebraska (10/2) ... Matched a season-high mark with seven kills on .353 hitting with three blocks against Iowa (10/3) ... Put away six kills at No. 13 Illinois (10/9) ... Tied for first on the team with a career-high 14 kills at Northwestern (10/10), adding four blocks ... Led the team in kills for the second straight match against Indiana (10/16) posting 10 kills for her second consecutive double figure-kill performance ... Led the team with 12 kills against No. 18 Purdue (10/17) ... Logged 13 kills, three digs and a pair of solo stuffs at No. 23 Michigan (10/21) ... Led the team with 10 kills at Michigan State (10/24) ... Tied for second on the team with nine kills against No. 11 Ohio State (10/30) ... Recorded a career-high five blocks at Maryland (11/5) ... Posted eight kills on .471 hitting at Rutgers (11/6) ... Tallied 10 kills at No. 4 Minnesota (11/14) while tying for first on the team with four blocks ... Served up a career-high three aces against Michigan (11/18) ... Recorded seven kills on 12 perfect swings against Northwestern (11/25) ... Had three kills, one dig and one block in the NCAA first round match against Howard (12/4) ... Posted two kills and one ace in the NCAA second round match against Dayton (12/5) ... Totaled five kills on .300 hitting in the NCAA regional semifinals against Hawaii (12/11).

**2014 (Freshman):** Totaled 135 kills in her first season in the Blue and White ... Made 26 appearances on the court, including two starts ... Recorded double figure kills a total of five times during the year, while also leading the team in the category in three matches ... Tallied 25 total blocks on the year, including five solo stuffs ... Made her collegiate debut against TCU (8/29) with six kills ... Led the team with double digit kills (10) on .412 hitting against William & Mary (8/30), adding four digs and a solo stuff ... Finished third on the team with double digit kills (11) at No. 2 Stanford (9/5) ... Highlighted the Villanova Classic with nine kills against the Wildcats (9/12) ... Led the team with double digit kills (10) against Eastern Illinois (9/19) ... Ranked first on the team with 12 kills in the Big Ten opener at No. 5 Wisconsin (9/24) ... Came off the bench with four kills in the final set at Northwestern (11/26) ... Made her NCAA debut with six kills vs. Siena (12/6) ... Came off the bench with 12 kills in the NCAA regional finals vs. Wisconsin (12/13).

## HIGH SCHOOL

Four-year letter winner and two-year captain at Menomonee ... Helped guide the Indians to a WIAA State Championship title in 2013 ... Picked up All-State honors following her sophomore and junior year ... With her club team, Club Fusion, she earned four AAU all-tournament team honors ... A member of the 2012 and 2013 USA Girls' Youth National Team ... Helped the U18 squad to a first place finish in the NORCECA Continental Championships in 2012 and a second place finish at the FIVB U18 World Championships in 2013 ... A 2013-14 Under Armour First Team All-American.

# 2016 PENN STATE WOMEN'S VOLLEYBALL

## PERSONAL

Born Simone Alexandra Lee on Oct. 7, 1996 in Milwaukee, Wis. ... Parents are Karen and Arthur Lee ... Mother was a student-athletes at Drake ... Has one sister, who plays volleyball at Eastern Illinois .... Names "Game of Thrones" as her favorite TV show, corn as her favorite food, Viola Davis as favorite actress and reading and listening to music as hobbies ... Majoring in broadcast journalism.

## QUOTING COACH ROSE

"I am really hoping Simone will be able to pick up some of the offensive gaps that we have with the graduation of Aiyana Whitney and Megan Courtney. She didn't have a full time role last year, but I thought she had a good spring and she's arguably our strongest athlete. Her energy is great and I'm confident that she'll be able to carry a big load for us this year."

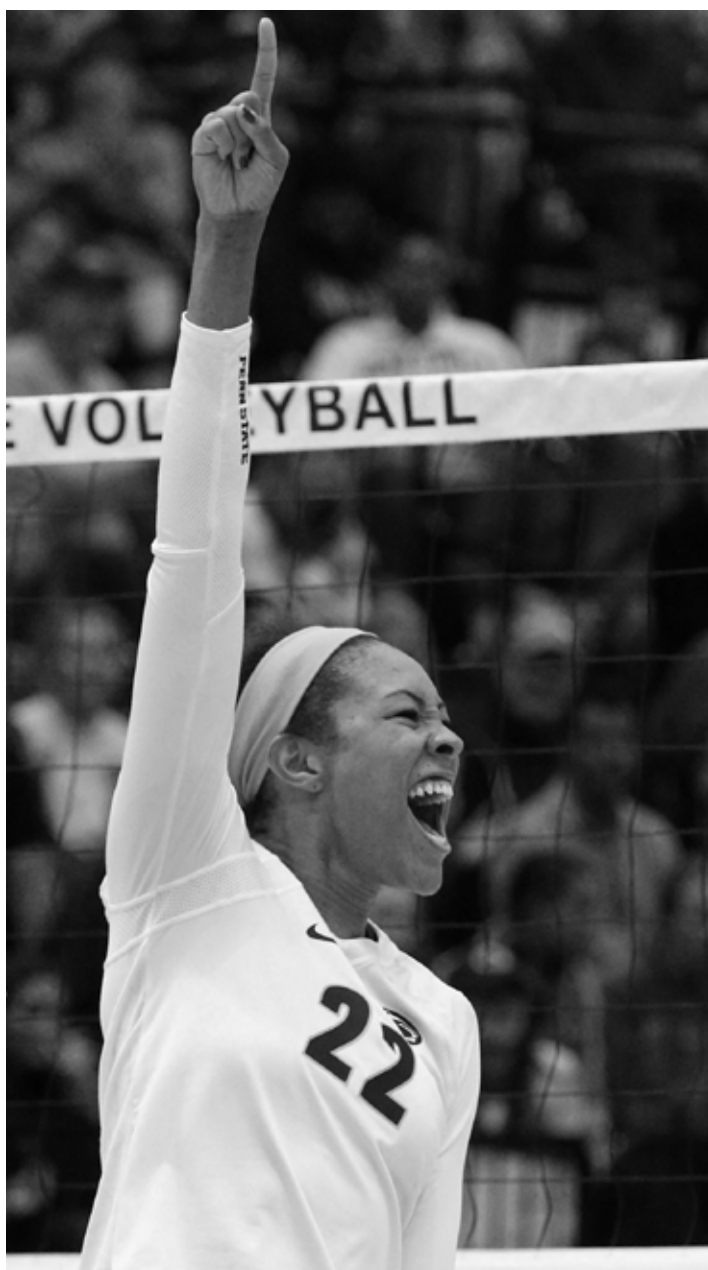

## LEE'S 2015 SEASON HIGHS

**Kills:** ..... 14 at Northwestern (10/10)  
**Attacks:** ..... 31 at Northwestern (10/10)  
**Hitting Percentage:** ..... 474 (10-1-19) vs. Indiana (10/16)  
**Assists:** ..... 1 vs. Nebraska (10/2)  
**Aces:** ..... 3 vs. Michigan (11/18)  
**Digs:** ..... 7 at Minnesota (11/14)  
**Blocks:** ..... 5 at Rutgers (11/6)

## 2015 MATCH-BY-MATCH

DATE	OPP.	K	E	TA	PCT.	A	SA	D	TB
8/28	Buffalo	1	0	1	1.000	0	0	0	0
8/29	Stony Brook	0	1	4	-.250	0	0	0	0
8/29	Villanova	0	1	2	-.500	0	0	0	0
9/4	Colorado	3	0	6	.500	0	0	0	1
9/11	E. Kentucky	2	1	5	.200	0	1	2	1
9/12	Mississippi St.	0	0	0	.000	0	0	0	0
9/18	Auburn	1	1	2	.000	0	0	0	0
9/19	St John's	0	0	0	.000	0	0	0	0
9/19	USF	4	1	6	.500	0	0	0	1
9/26	Minnesota	1	0	1	1.000	0	0	0	0
10/2	Nebraska	7	6	26	.038	1	0	3	3
10/3	Iowa	7	1	17	.353	0	0	2	3
10/9	Illinois	6	4	19	.105	0	0	0	3
10/10	Northwestern	14	5	31	.290	0	0	1	4
10/16	Indiana	10	1	19	.474	0	0	0	2
10/17	Purdue	12	4	24	.333	0	0	2	1
10/21	Michigan	13	6	29	.241	0	0	3	2
10/24	Michigan State	10	4	29	.207	0	1	2	2
10/28	Ohio State	3	3	9	.000	0	1	3	1
10/30	Ohio State	9	2	19	.368	0	0	1	3
11/5	Maryland	4	2	10	.200	0	0	3	5
11/6	Rutgers	8	0	17	.471	0	0	2	4
11/11	Iowa	6	1	13	.385	0	0	2	3
11/14	Minnesota	10	4	20	.300	0	0	7	4
11/18	Michigan	3	2	13	.077	1	3	1	2
11/21	Maryland	6	2	18	.222	0	0	0	3
11/25	Northwestern	7	0	12	.583	0	0	2	3
11/28	Nebraska	1	4	9	-.333	0	0	1	1
12/4	Howard	3	1	8	.250	0	0	1	1
12/5	Dayton	2	1	5	.200	0	1	0	0
12/11	Hawaii	5	2	10	.300	0	0	1	1

## LEE'S CAREER STATS

SEASON	SP-MP	K	K/S	E	TA	PCT	A	A/S	SA	SA/S	DIG	D/S	BS	BA	TB	B/S
2014	64-26	135	2.11	53	350	.234	1	0.02	0	0.00	28	0.44	5	20	25	0.39
2015	86-31	158	1.84	60	384	.255	2	0.02	7	0.08	39	0.45	5	49	54	0.63
<b>TOTAL</b>	<b>150-57</b>	<b>293</b>	<b>1.95</b>	<b>113</b>	<b>734</b>	<b>.245</b>	<b>3</b>	<b>0.02</b>	<b>7</b>	<b>0.05</b>	<b>67</b>	<b>0.45</b>	<b>10</b>	<b>69</b>	<b>79</b>	<b>0.53</b>

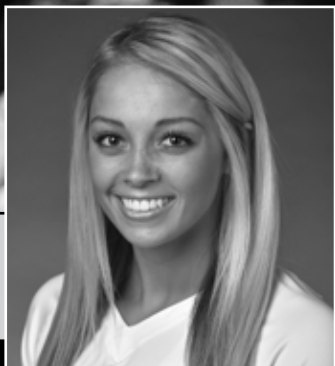

## LAINY PIERCE

5-6 • Junior • Defensive Specialist  
Eden, N.Y. | Eden

### CAREER HIGHS

#### Kills

1 (3x) last vs. Wisconsin (9/23/15)

#### Attacks

N/A

#### Hitting Percentage

N/A

#### Assists

1 (4x) - last at Stanford (9/5/14)

#### Aces

2 (2x) - last vs. Nebraska (11/29/14)

#### Digs

3 (4x) - vs. Howard (12/4/15)

#### Blocks

N/A

### NITTANY LION CAREER HIGHLIGHTS

**2015 (Sophomore):** Saw action in 21 matches, playing in 48 sets ... Totaled 18 digs and three aces ... Made her 2015 debut against Auburn (9/18), logging one dig ... Had one dig against South Florida (9/19) ... Had one dig against No. 16 Wisconsin (9/23) ... Posted a season-high two digs against No. 4 Nebraska (10/2) ... Matched a season-high mark with a pair of digs at Michigan State (10/24) ... Logged one ace and two digs at No. 11 Ohio State (10/28) ... Recorded a season-high three digs against No. 5 Nebraska (11/28) ... Tallied three digs in the NCAA first round match against Howard (12/4) ... Had one dig in the NCAA second round match against Dayton (12/5) ... Totaled one ace and one dig in the NCAA regional semifinals against Hawaii (12/11).

**2014 (Freshman):** Played in 30 of the team's 39 total matches during her first season in the Blue and White ... Totaled 11 service aces and 19 digs ... Made her collegiate debut in the season-opener against TCU (8/29) ... Played against both Iona (8/30) and William & Mary (8/30), recording her first collegiate ace against the Gaels and two digs against the Tribe ... Recorded one ace at No. 2 Stanford (9/5) ... Made her Big Ten debut against No. 15 Illinois (10/11) ... Had three digs against Iowa (11/12) ... Posted one ace against Minnesota (11/15) ... Set a career-high mark with two aces and one dig against Maryland (11/8) ... Matched a career-high with two aces against Nebraska (11/29) ... Saw action on the court in all six matches during the NCAA Tournament ... Made her NCAA Tournament debut vs. Siena (12/5) ... Recorded two digs in the NCAA second round match against Dayton (12/6) ... Totaled a career-high three digs in the NCAA national title match against BYU (12/20).

### HIGH SCHOOL

Four-year letterwinner at Eden Junior-Senior ... Helped her high school squad to its fifth state championship as the team captain, picking up MVP honors in 2013 ... 2012 New York Volleyball Gatorade Player of the Year finalist ... Earned First Team All ECIC and WYN honors in 2012 and 2013 ... Also helped guide her club team, Niagara Frontier, to WEVA Regional Championships from 2008-2013.

### PERSONAL

Born Lainy Teal Pierce on Oct. 30, 1995 in Buffalo, N.Y. ... Parents are Robert and Kiernan Pierce ... Has one sister, Kendall, and one brother, Declan, who is a freshman on the men's volleyball team at Penn State ... Father, Robert, played volleyball at Penn State from 1985-89 ... Mother, Kiernan, was a member of the Penn State track & field team from 1984-89 ... Sister, Kendall played volleyball and graduated from Penn State in 2015 ... Names "New Girl" as favorite TV show, Sarah Hyland and Jonah Hill as favorite actress and actor and pizza as favorite food ... Majoring in public relations and broadcast journalism.

# 2016 PENN STATE WOMEN'S VOLLEYBALL

## QUOTING COACH ROSE

"Lainy had a really impactful freshman year and did not really have the same impact in her sophomore year. I think Lainy has picked up on what she has to do. She knows she has to be able to serve and that has always been her strength. Now she needs to be able to pass and defend at the same level. As a daughter of a coach I am confident that she will put in the time."



## PIERCE'S 2015 SEASON HIGHS

<b>Kills:</b> .....	N/A
<b>Attacks:</b> .....	N/A
<b>Hitting Percentage:</b> .....	N/A
<b>Assists:</b> .....	N/A
<b>Aces:</b> .....	1 (4x) last - vs. Hawaii (12/11)
<b>Digs:</b> .....	3 (2x) last - vs. Howard (12/4)
<b>Blocks:</b> .....	N/A

## 2015 MATCH-BY-MATCH

DATE	OPP.	K	E	TA	PCT.	A	SA	D	TB
9/18	Auburn	0	0	0	.000	0	1	0	0
9/19	St John's	0	0	0	.000	0	0	0	0
9/19	USF	0	0	1	.000	0	0	1	0
9/23	Wisconsin	0	0	1	.000	0	0	1	0
9/26	Minnesota	0	0	0	.000	0	0	1	0
10/2	Nebraska	0	0	0	.000	0	0	2	0
10/16	Indiana	0	0	0	.000	0	0	0	0
10/21	Michigan	0	0	0	.000	0	0	1	0
10/24	Michigan State	0	0	0	.000	0	0	2	0
10/28	Ohio State	0	0	0	.000	0	1	2	0
10/30	Ohio State	0	0	0	.000	0	0	0	0
11/5	Maryland	0	0	0	.000	0	0	0	0
11/6	Rutgers	0	0	0	.000	0	0	0	0
11/11	Iowa	0	0	0	.000	0	0	1	0
11/14	Minnesota	0	0	0	.000	0	0	0	0
11/18	Michigan	0	0	0	.000	0	1	0	0
11/21	Maryland	0	0	0	.000	0	0	0	0
11/25	Northwestern	0	0	0	.000	0	0	0	0
11/28	Nebraska	0	0	0	.000	0	0	3	0
12/4	Howard	0	0	0	.000	0	0	3	0
12/5	Dayton	0	0	0	.000	0	0	1	0
12/11	Hawaii	0	0	0	.000	0	1	1	0

## PIERCE'S CAREER STATS

SEASON	SP-MP	K	K/S	E	TA	PCT	A	A/S	SA	SA/S	DIG	D/S	BS	BA	TB	B/S
2014	61-30	0	0.00	0	1	.000	4	0.07	11	0.18	19	0.31	0	0	0	0.00
2015	51-22	0	0.00	0	2	.000	0	0.00	4	0.08	19	0.37	0	0	0	0.00
<b>TOTAL</b>	<b>112-52</b>	<b>0</b>	<b>0.00</b>	<b>0</b>	<b>3</b>	<b>.000</b>	<b>4</b>	<b>0.04</b>	<b>15</b>	<b>0.13</b>	<b>38</b>	<b>0.34</b>	<b>0</b>	<b>0</b>	<b>0</b>	<b>0.00</b>



## HEIDI THELEN

6-2 • Junior • Middle Blocker  
Edgewood, Ky. | Notre Dame Academy

### CAREER HIGHS

#### Kills

7 vs. Dayton (12/5/15)

#### Attacks

10 vs. St John's (9/19/15)

#### Hitting Percentage

.875 (7-0-8) vs. Dayton (12/5/15)

#### Assists

5 vs. Eastern Kentucky (9/11/15)

#### Aces

N/A

#### Digs

2, 2x last at Michigan State (10/24/15)

#### Blocks

9, 2x last at Michigan (10/21/15)

### NITTANY LION HIGHLIGHTS

**2015 (Sophomore):** Totaled 41 kills in 23 matches on the year, while also making 16 starts ... Finished third on the team with 1.05 blocks per set ... Made her 2015 debut against Buffalo (8/28) with seven blocks ... Posted three kills and a career-high nine total blocks against Stony Brook (8/29) ... Recorded two digs and four blocks against Villanova (8/29) ... Had four kills on .800 hitting against No. 21 Colorado (9/4), adding seven blocks ... Recorded three kills and two blocks at Notre Dame (9/12) ... Logged five kills on nine perfect swings against South Florida (9/19), adding five blocks ... Recorded four blocks against No. 21 Minnesota (9/26) ... Matched a career-high mark with nine blocks at No. 23 Michigan (10/21) ... Posted one block against Michigan (11/18)... Recorded a career-high seven kills on .875 hitting in the NCAA second round match against Dayton (12/5).

**2014 (Freshman):** Made her collegiate debut against Iona (8/30), tallying six kills on .364 hitting, adding two blocks ... Notched two kills and two blocks against William & Mary (8/30) ... Highlighted the Villanova Classic with one kill against American (9/12) ... Made her NCAA Tournament debut with a solo stuff against Siena to clinch the match (12/5).

### HIGH SCHOOL

A four-year letter winner at Notre Dame Academy ... A two-time Best Offensive Player selection ... Earned Class AAA All-State accolades in 2013, while also picking up All-State honors by the Kentucky Volleyball Coaches Association in 2013 ... Earned all-tournament team honors at AAU Nationals in 2012 and 2013 with her club team, Tri-State Elite, garnering AAU All-America honors in 2011 ... Selected as a 2013-14 Under Armour Honorable Mention All-American.

### PERSONAL

Born Heidi Ellen Thelen on Sept. 5, 1996 ... Parents are Ashley and Jon ... Has two brothers, Jake and Nick and two sisters, Hannah and Grace ... Names "Game of Thrones and The Office" as favorite TV show, a good sandwich with avocado as her favorite food, Behati Prinsloo as favorite actress ... Majoring in behavioral health.

### QUOTING COACH ROSE

"Heidi has made great strides since she has arrived. She has been able to get stronger every year and has picked up her volleyball IQ. She has always been a very positive, great teammate and an enthusiastic young person. Hopefully she'll be able to do the things we need her to do at the net this year, as she has been working especially hard."

# 2016 PENN STATE WOMEN'S VOLLEYBALL



## THELEN'S 2015 SEASON HIGHS

**Kills:** ..... 7 vs. Dayton (12/5)  
**Attacks:** ..... 10 vs. St John's (9/19)  
**Hitting Percentage:** ..... .875 (7-8) vs. Dayton (12/5)  
**Assists:** ..... 875 (7-0-8) vs. Dayton (12/5)  
**Aces:** ..... N/A  
**Digs:** ..... 2, 2x last at Michigan State (10/24)  
**Blocks:** ..... 9, 2x last at Michigan (10/21)

## 2015 MATCH-BY-MATCH

DATE	OPP.	K	E	TA	PCT.	A	SA	D	TB
8/28	Buffalo	1	2	4	-.250	0	0	1	7
8/29	Stony Brook	3	0	5	.600	0	0	0	9
8/29	Villanova	0	0	2	.000	1	0	2	3
9/4	Colorado	4	0	5	.800	0	0	0	7
9/5	Stanford	1	1	3	.000	0	0	1	3
9/11	E. Kentucky	1	1	5	.000	5	0	0	1
9/12	Mississippi St.	0	1	3	-.333	0	0	1	1
9/12	Notre Dame	3	0	5	.600	0	0	1	2
9/18	Auburn	4	1	7	.429	0	0	0	4
9/19	St John's	3	0	10	.300	0	0	0	3
9/19	USF	5	0	9	.556	1	0	0	5
9/23	Wisconsin	1	1	5	.000	1	0	2	1
9/26	Minnesota	2	3	6	-.167	0	0	1	4
10/2	Nebraska	0	0	0	.000	0	0	0	0
10/10	Northwestern	0	0	0	.000	0	0	0	0
10/16	Indiana	1	0	2	.500	0	0	0	1
10/17	Purdue	0	1	1	-1.000	0	0	0	0
10/21	Michigan	3	1	7	.286	0	0	0	9
10/24	Michigan State	0	0	1	.000	0	0	2	1
11/6	Rutgers	1	1	2	.000	0	0	0	0
11/18	Michigan	0	0	0	.000	0	0	0	1
12/4	Howard	1	0	2	.500	0	0	0	2
12/5	Dayton	7	0	8	.875	0	0	0	1
12/11	Hawaii	0	1	1	-1.000	0	0	0	1

## THELEN'S CAREER STATS

SEASON	SP-MP	K	K/S	E	TA	PCT	A	A/S	SE	SA/S	DIG	D/S	BS	BA	TB	B/S
2014	9-6	10	1.11	2	22	.364	0	0.00	0	0.00	1	0.11	1	6	7	0.78
2015	63-24	41	0.65	14	93	.290	8	0.13	0	0.00	11	0.17	7	59	66	1.05
<b>TOTAL</b>	<b>72-30</b>	<b>51</b>	<b>0.71</b>	<b>16</b>	<b>115</b>	<b>.304</b>	<b>8</b>	<b>0.11</b>	<b>0</b>	<b>0.00</b>	<b>12</b>	<b>0.17</b>	<b>8</b>	<b>65</b>	<b>73</b>	<b>1.01</b>





## HALEIGH WASHINGTON

6-3 • Junior • Middle Blocker  
 Colorado Springs, Colo. | Doherty

### CAREER HIGHS

#### Kills

17 at Michigan (10/21/15)

#### Attacks

29 vs. Nebraska (10/2/15)

#### Hitting Percentage

.846 (11-0-13) vs. Auburn (9/18/15)

#### Assists

3 vs. Eastern Illinois (9/19/14)

#### Aces

3 vs. Eastern Kentucky (9/11/15)

#### Digs

5 vs. Dayton (12/5/15)

#### Blocks

11 vs. St John's (9/19/15)

### NITTANY LION CAREER HIGHLIGHTS

**2015 (Sophomore):** AVCA First Team All-American ... AVCA All-Northeast Region ... Unanimous All-Big Ten ... Started all 34 matches ... Led the team with a .442 hitting clip during the season, totaling 302 kills, averaging 2.63 per set ... Also led the blocking unit with 1.38 blocks per set with at least two blocks in all but one match ... Posted seven kills and five blocks against Buffalo (8/29) ... Recorded seven kills against Stony Brook (8/29) ... Logged six kills and six blocks against Villanova (8/29) ... Had 12 kills on .526 hitting against No. 2 Stanford (9/5) ... Led the team with nine kills against ECU (9/11) ... Posted a team-high seven blocks against Miss. State (9/12) ... Had 11 kills against Auburn (9/18) ... Logged her first career double figure blocking performance with 11 vs. St. John's (9/19) ... Posted 10 kills at USF (9/19) ... Had 11 kills on .786 hitting against No. 16 Wisconsin (9/23), leading the team with five blocks ... Recorded a season-high 13 kills against No. 21 Minnesota (9/26) ... Led the team with nine blocks and 11 kills against No. 4 Nebraska (10/2) ... Recorded 11 kills against Iowa (10/3) ... Led the team with seven blocks and 11 kills at No. 13 Illinois (10/9) ... Tallied a team-high eight blocks at Northwestern (10/10) ... Logged 10 kills against No. 13 Purdue (10/17), adding nine blocks ... Had a career-high 17 kills on .598 hitting at No. 23 Michigan (10/21), along with eight blocks ... Tallied four blocks at No. 11 Ohio State (10/28) ... Led the team with 13 kills against No. 11 Ohio State (10/30) ... Had a team-high 12 kills and seven blocks at Maryland (11/5) ... Led the team with 12 kills on .714 hitting vs. Michigan (11/18) ... Posted seven kills on .500 hitting to go along with four blocks against Maryland (11/21) ... Logged nine kills, three digs and two blocks at No. 4 Nebraska (11/28) ... Totaled eight kills on .636 hitting in the NCAA first round match against Howard (12/4), adding seven blocks ... Tallied seven kills, five digs and four blocks in the NCAA second round match against Dayton (12/5) ... Finished tied for second on the team with nine kills in the NCAA regional semifinals against Hawaii (12/11), while also leading the team with two blocks.

**2014 (Freshman):** Big Ten Freshman of the Year ... All-Big Ten ... Louisville Regional All-Tournament team ... Three-time Big Ten Freshman of the Week ... Earned Big Ten Player of the Week honors once (11/3) ... Made 25 appearances on the court in her rookie season ... Her .463 hitting clip finished first on the team, while her 2.63 kills per set ranked third ... Totaled 96 blocks ... Made her collegiate debut against Yale (9/12), posting six kills on .545 hitting with zero attack errors ... Had five kills on eight errorless swings against DePaul (9/19) ... Hit .700 with seven kills on 10 swings against UIC (9/20) ... Finished second on the team with a season-high 14 kills on a squad-best .538 hitting clip against No. 15 Illinois (10/11), while also leading the team with seven blocks ... Recorded nine kills and eight blocks at No. 14 Purdue (10/17) ... Tallied 10 kills on .421 hitting against Michigan (10/24) ... Led the team with seven blocks, including three solo stuffs against No. 17 Ohio State (10/28) ... Set a career-high mark with nine total blocks at No. 17 Ohio State (10/31) ... Earned Big Ten Player of the Week honors for her performances against the Buckeyes ... Had back-to-back double-digit kill performances against Rutgers (11/7) and Maryland (11/8) to earn Big Ten Freshman of the Week honors ... Notched double digit kills against Iowa (11/12) ... Led the team with nine kills and six blocks in her NCAA Tournament debut v. Siena (12/5) ... Had 12 kills on .526 hitting with five blocks in the NCAA regional semifinals against UCLA (12/12) ... Put down 10 kills and five blocks in the NCAA regional finals against Wisconsin (12/13) ... Posted four blocks in the NCAA national finals against BYU (12/20).

# 2016 PENN STATE WOMEN'S VOLLEYBALL

## HIGH SCHOOL

Holds a Colorado state record after putting down 48 kills in a match with her high school team, Doherty ... Earned 2012 Colorado Volleyball Player of the Year honors as well as team MVP accolades in 2012 and 2013 as the Rockets' team captain for two consecutive seasons ... Also guided Doherty to a state championship title in 2012 ... Two-time Colorado Gatorade Player of the Year from 2012-13 ... Earned Class 5A First Team All-Conference and First Team All-State honors from 2010-13 ... Also earned Class 5A MVP honors ... A 2013-14 Under Armour First Team All-American ... 2013 Mizuno First Team All-American ... 2013 Volleyball Magazine Player of the Year.

## PERSONAL

Born Haleigh Meridian Washington on Sept. 22, 1995 in Denver, Colo. ... Parents are Danielle and Alec ... Has one brother, Kaden and one sister, Leilani ... Names "The Office" as favorite TV show, the "Frashington Omelet" as favorite food, Robin Williams as favorite actor, "The Color Purple" as her favorite book and reading, yoga and hiking as hobbies ... Majoring in philosophy.

## QUOTING COACH ROSE

"Haleigh had a great freshman season coming off of a preseason injury and I thought she played really well. She had good success early in her sophomore year and then she ran out of gas as the season went along. She has had some physical challenges that have been addressed, so hopefully she'll be healthy. She is an engaging human being who has great energy and is a terrific student. Haleigh has national team potential and has to put in all her energy."



## WASHINGTON'S 2015 SEASON HIGHS

**Kills:** ..... 17 at Michigan (10/21)  
**Attacks:** ..... 29 vs. Nebraska (10/2)  
**Hitting Percentage:** ..... 846 (11-0-13) vs. Auburn (9/18)  
**Assists:** ..... 1, 4x last vs. Ohio State (10/30)  
**Aces:** ..... 3 vs. Eastern Kentucky (9/11)  
**Digs:** ..... 5 vs. Dayton (12/5)  
**Blocks:** ..... 11 vs. St John's (9/19)

## 2015 MATCH-BY-MATCH

DATE	OPP.	K	E	TA	PCT.	A	SA	D	TB
8/28	Buffalo	7	0	10	0.7	0	1	0	5
8/29	Stony Brook	7	1	9	0.667	0	0	1	4
8/29	Villanova	6	3	16	0.188	0	0	4	6
9/4	Colorado	8	0	16	0.5	0	1	1	4
9/5	Stanford	12	2	19	0.526	1	0	4	3
9/11	E. Kentucky	9	2	15	0.467	0	3	2	4
9/12	Mississippi St.	8	1	13	0.538	0	1	1	7
9/12	Notre Dame	5	0	13	0.385	0	1	2	5
9/18	Auburn	11	0	13	0.846	0	1	2	3
9/19	St John's	6	1	9	0.556	0	1	3	11
9/19	USF	10	1	12	0.75	0	0	1	0
9/23	Wisconsin	11	0	14	0.786	0	2	3	5
9/26	Minnesota	13	4	27	0.333	0	2	2	5
10/2	Nebraska	11	3	29	0.276	0	1	1	9
10/3	Iowa	11	5	19	0.316	1	1	0	3
10/9	Illinois	11	3	27	0.296	0	1	3	7
10/10	Northwestern	9	2	19	0.368	0	0	1	8
10/16	Indiana	5	1	16	0.25	0	0	3	3
10/17	Purdue	10	0	17	0.588	0	0	1	9
10/21	Michigan	17	1	27	0.593	0	2	1	5
10/24	Michigan State	8	3	13	0.385	1	1	1	3
10/28	Ohio State	5	2	9	0.333	0	0	1	4
10/30	Ohio State	13	3	22	0.455	1	1	4	2
11/5	Maryland	12	2	19	0.526	0	0	4	7
11/6	Rutgers	7	0	11	0.636	0	2	2	2
11/11	Iowa	8	4	19	0.211	0	1	4	4
11/14	Minnesota	4	1	14	0.214	0	1	1	2
11/18	Michigan	12	2	14	0.714	0	0	1	5
11/21	Maryland	7	1	12	0.5	0	0	0	4
11/25	Northwestern	6	3	17	0.176	0	1	3	5
11/28	Nebraska	9	3	17	0.353	0	0	3	2
12/4	Howard	8	1	11	0.636	0	1	0	7
12/5	Dayton	7	2	15	0.333	0	0	5	4
12/11	Hawaii	9	1	19	0.421	0	0	1	2

## WASHINGTON'S CAREER STATS

SEASON	SP-MP	K	K/S	E	TA	PCT	A	A/S	SA	SA/S	DIG	D/S	BS	BA	TB	B/S
2014	80-27	208	2.60	37	369	.463	5	0.06	0	0.00	23	0.29	17	79	96	1.20
2015	115-34	302	2.63	58	552	.442	4	0.03	26	0.23	66	0.57	24	135	159	1.38
<b>TOTAL</b>	<b>195-61</b>	<b>510</b>	<b>2.62</b>	<b>95</b>	<b>921</b>	<b>.451</b>	<b>9</b>	<b>0.05</b>	<b>26</b>	<b>0.13</b>	<b>89</b>	<b>0.46</b>	<b>41</b>	<b>214</b>	<b>255</b>	<b>1.3119</b>

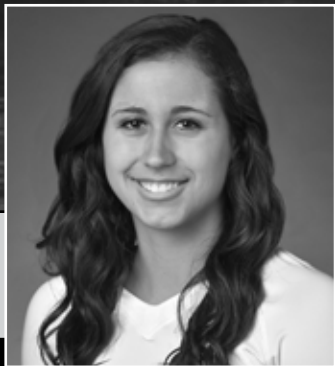

**BRYANNA WEISKIRCHER**

6-0 • Redshirt Sophomore • Setter  
Loves Park, Ill. | Boylan Catholic

**CAREER HIGHS**

**Kills**

5 (2x) last vs. Ohio State (10/30/15)

**Attacks**

9 vs. Michigan (10/21/15)

**Hitting Percentage**

.833 (5-0-6) vs. Ohio State (10/30/15)

**Assists**

54 (2x) last vs. Minnesota (9/26/15)

**Aces**

4 (2x) last at Maryland (11/5/15)

**Digs**

17 vs. Northwestern (10/10/15)

**Blocks**

6 vs. Indiana (10/16/15)

**NITTANY LION CAREER HIGHLIGHTS**

**2015 (Redshirt Freshman):** AVCA All-Northeast Region Honorable Mention ... Big Ten Setter of the Week (11/2) ... Played in all 34 matches, starting 33 ... Directed the team to a .295 hitting efficiency, averaging 10.83 assists per set ... Led the team with 40 aces, averaging 0.35 per set ... Finished third on the team with 2.23 digs per set ... Made her collegiate debut against Buffalo (8/28), dishing out 18 assists to go along with three digs ... Had 30 assists and three digs against Stony Brook (8/29) ... Logged her third match with at least one ace against Villanova (8/29), adding 37 assists ... Had four digs and three blocks against No. 21 Colorado ... Paced four of her top attackers to double figure kills in the win against No. 2 Stanford (9/5) with a career-high 41 assists and eight digs ... Paced the team to a .361 hitting percentage in the win against ECU (9/11), dishing out 19 assists to go along with a team-high nine digs ... Had three kills and a career-high five total blocks against Mississippi State (9/12) ... Recorded four kills and 36 assists against Auburn (9/18) ... Posted her first double-double with 32 assists and 15 digs at South Florida (9/19) ... Paced the team to a .376 hitting percentage against No. 16 Wisconsin, dishing out 43 assists ... Logged a season-high 54 assists against No. 21 Minnesota (9/26), adding 12 digs for a double-double ... Dished out 46 assists, posting 11 digs against No. 4 Nebraska (10/2) ... Had 34 assists, 10 digs and a season-high three aces against Iowa (10/3) ... Logged a double-double with 54 assists and 14 digs at No. 13 Illinois (10/9) ... Dished out 43 assists and 17 digs at Northwestern (10/10) marking her sixth double-double of the season ... Posted a career-high six blocks against Indiana (10/16) ... Led the team from the service line with a career-high four aces against No. 13 Purdue (10/17), while also pacing the team to a .315 hitting clip ... Logged a double-double with 53 assists and 12 digs at No. 23 Michigan (10/21) ... Dished out 32 assists to go along with nine digs at Michigan State (10/24) ... Paced the team to a .349 hitting percentage dishing out 35 assists to go along with a team-high 10 digs at No. 11 Ohio State (10/28) ... Passed out 42 assists, adding a career-high five kills, six digs and two aces against No. 11 Ohio State (10/30) ... Dished out 41 assists to go along with a team-high 11 digs while matching a career-high mark with four aces at Maryland (11/5) ... Directed the offense to .374 hitting, passing out 33 assists at Rutgers (11/6) ... Tied for first on the team eight digs at No. 4 Minnesota (11/11) ... Logged a double-double with 38 assists and 12 digs, adding two aces vs. Michigan (11/18) ... Paced the team to a Big Ten season-high .408 hitting clip against Northwestern (11/25), dishing out 41 assists to go along with four kills, two aces and two blocks ... Passed out 46 assists to go along with seven digs and four total blocks against Dayton (12/5).

**2014 (Freshman):** Did not play in any matches ... Redshirt season.

**HIGH SCHOOL**

Three-year captain and three-time team MVP at Boylan Catholic ... Earned All-State honorable mention honors in both her sophomore and junior seasons, achieving NIC 10 All-Conference MVP honors in her sophomore, junior and season seasons ... Helped guide her club team, Club Fusion, to two AAU championships as the squad's setter ... 2013-14 Under Armour First Team All-American ... 2013 Mizuno Honorable Mention All-American.

# 2016 PENN STATE WOMEN'S VOLLEYBALL

## PERSONAL

Born Bryanna Malia'okalani Weiskircher on May 25, 1996 in Rockford, Ill. ... Parents are Renita and Philip ... Has two brothers, Torey and Trevor and one sister, Natalie ... Names "Criminal Minds" as favorite TV show, steak as favorite food and hanging out with friends and family or watching the Blackhawks and Cubs as hobbies ... Majoring in communications arts and sciences.

## QUOTING COACH ROSE

"I thought Bryanna had some flashes last year where she played really well and some matches where I was surprised that she didn't play better. She has a good IQ for the game and a terrific serve. She'll be better in the areas I thought needed to be polished up to make a bigger contribution to our program this year."



## WEISKIRCHER'S 2015 SEASON HIGHS

**Kills:** .....5 vs. Ohio State (10/30)  
**Attacks:** .....9 vs. Michigan (10/21)  
**Hitting Percentage:** .....833 (5-0-6) vs. Ohio State (10/30)  
**Assists:** .....54, 2x last vs. Minnesota (9/26)  
**Aces:** .....4 at Maryland (11/5)  
**Digs:** .....17 vs. Northwestern (10/10)  
**Blocks:** .....6 vs. Indiana (10/16)

## 2015 MATCH-BY-MATCH

DATE	OPP.	K	E	TA	PCT.	A	SA	D	TB
8/28	Buffalo	2	0	3	.667	18	1	3	0
8/29	Stony Brook	2	0	4	.500	30	1	3	2
8/29	Villanova	2	1	6	.167	37	0	7	2
9/4	Colorado	1	1	6	.000	18	2	4	3
9/5	Stanford	1	1	5	.000	41	1	8	1
9/11	E. Kentucky	0	0	2	.000	19	2	9	1
9/12	Mississippi St.	3	0	4	.750	29	0	2	5
9/12	Notre Dame	0	2	5	-.400	40	1	6	2
9/18	Auburn	4	1	7	.429	36	1	3	0
9/19	St John's	4	0	5	.800	31	2	2	4
9/19	USF	0	0	2	.000	32	0	15	0
9/23	Wisconsin	0	2	5	-.400	43	1	5	1
9/26	Minnesota	1	2	7	-.143	54	2	12	1
10/2	Nebraska	2	1	5	.200	46	0	11	3
10/3	Iowa	2	0	3	.667	34	3	10	1
10/9	Illinois	3	0	8	.375	54	0	14	3
10/10	Northwestern	0	0	0	.000	43	0	17	3
10/16	Indiana	2	1	6	.167	28	0	9	6
10/17	Purdue	1	1	3	.000	36	4	6	3
10/21	Michigan	4	1	9	.333	53	2	12	4
10/24	Michigan State	3	1	6	.333	32	1	9	1
10/28	Ohio State	0	0	2	.000	35	0	10	1
10/30	Ohio State	5	0	6	.833	42	2	6	0
11/5	Maryland	2	0	2	1.000	41	4	11	4
11/6	Rutgers	2	0	3	.667	36	0	8	1
11/11	Iowa	2	0	5	.400	32	1	5	3
11/14	Minnesota	2	0	5	.400	42	0	8	2
11/18	Michigan	5	1	7	.571	38	2	12	2
11/21	Maryland	1	1	6	.000	33	3	3	2
11/25	Northwestern	4	1	6	.500	41	2	0	2
11/28	Nebraska	1	2	6	-.167	34	1	8	1
12/4	Howard	2	2	6	.000	32	0	9	0
12/5	Dayton	3	1	6	.333	46	0	7	4
12/11	Hawaii	2	1	7	.143	39	1	3	0

## WEISKIRCHER'S CAREER STATS

SEASON	SP-MP	K	K/S	E	TA	PCT	A	A/S	SA	SA/S	DIG	D/S	BS	BA	TB	B/S
2014	Redshirt season.															
2015	115-34	68	0.59	24	168	.262	1245	10.83	40	0.35	257	2.23	2	66	68	0.59
<b>TOTAL</b>	<b>115-34</b>	<b>68</b>	<b>0.59</b>	<b>24</b>	<b>168</b>	<b>.262</b>	<b>1245</b>	<b>10.83</b>	<b>40</b>	<b>0.35</b>	<b>257</b>	<b>2.23</b>	<b>2</b>	<b>66</b>	<b>68</b>	<b>0.59</b>



## NIA REED

6-2 • Redshirt Sophomore • Outside Hitter  
Fort Lee, N.J. | Immaculate Heart Academy

### CAREER HIGHS

- Kills**  
6, 2x last at Michigan State (10/24/15)
- Attacks**  
15 at Michigan State (10/24/15)
- Hitting Percentage**  
.267 (6-2-15) at MSU (10/24/15)
- Assists**  
N/A
- Aces**  
N/A
- Digs**  
1 at Nebraska (10/28/15)
- Blocks**  
3 at Michigan State (10/24/15)

### CAREER STATS

- Sets Played/Matches Played**  
21/11
- Kills/Kills Per Set**  
20/0.95
- Digs/Digs Per Set**  
1/0.05
- Assists/Assists Per Set**  
0/0.00
- Aces/Aces Per Set**  
0/0.00
- Blocks/Blocks Per Set**  
6/0.29

#### NIITANY LION HIGHLIGHTS

**2015 (Redshirt Freshman):** Played in 11 matches on the year, seeing action in 21 sets ... Totaled 20 kills and six blocks during the year ... Made her collegiate debut against Stony Brook (8/29) ... Had a career-high three kills without any attack errors against Eastern Kentucky (9/11) ... Made her Big Ten collegiate debut at Northwestern (10/10)...Tallied a career-high six kills to go along with a career-high two blocks against Indiana (10/16) ... Tallied three kills and one block against No. 13 Purdue (10/17) ... Matched a career-high mark with six kills, while also posting three blocks at Michigan State (10/24).

**2014 (Freshman):** Redshirt season.

#### HIGH SCHOOL

A four-year starter at Immaculate Heart Academy ... Led her team to four consecutive non-public state championship titles, picking up Bergen Record Player of the Year honors in 2012 and 2013 and Star Ledger Player of the Year honors in 2011, 2012 and 2013 ... Also picked up Big North Conference All-State honors from 2010-2013 ... In addition to playing with her club team, "Digs," she also played on the USAV Girls' Youth A2 Team in 2012, serving as an alternate on the national team in 2013 ... Selected as a 2013-14 Under Armour First Team All-American ... Earned New Jersey Volleyball Gatorade Player of the Year honors in 2011, 2012 and 2013.

#### PERSONAL

Born Nia Kai Reed on June 27, 1996 in Cleveland, Ohio ... Parents are JoMoree and William ... Has one older brother and five younger sisters ... Names "Scandal" and "Game of Thrones" as favorite TV shows, Mexican cuisine as her favorite type of food, Kerry Washington as favorite actress, and sleeping and interior decorating as favorite hobbies ... Majoring in communications.

#### QUOTING COACH ROSE

"Nia has been battling injuries that have certainly slowed down her progress. There are days where Nia looks like she is making great progress. Our need is for Nia to get herself together, but so much of that process is that she has to play to do it and the injury she sustained impacted her development in that area. Nia has exceptional physical talent and she just needs to get it worked out."

#### REED'S 2015 SEASON HIGHS

- Kills:** ..... 6, 2x last at Michigan State (10/24)
- Attacks:** ..... 15 at Michigan State (10/24)
- Hitting Percentage:** ..... .267 (6-2-15) at Michigan State (10/24)
- Assists:** ..... N/A
- Aces:** ..... N/A
- Digs:** ..... 1 at Nebraska (10/28)
- Blocks:** ..... 3 at Michigan State (10/24)

#### 2015 MATCH-BY-MATCH

DATE	OPP.	K	E	TA	PCT.	A	SA	D	TB
8/29	Stony Brook	0	1	4	-.250	0	0	0	0
9/11	E. Kentucky	3	0	3	1.000	0	0	0	0
10/10	Northwestern	0	0	0	.000	0	0	0	0
10/16	Indiana	6	3	14	.214	0	0	0	2
10/17	Purdue	3	3	9	.000	0	0	0	1
10/21	Michigan	0	2	4	-.500	0	0	0	0
10/24	Michigan State	6	2	15	.267	0	0	0	3
10/28	Ohio State	0	0	0	.000	0	0	0	0
10/30	Ohio State	0	0	0	.000	0	0	0	0
11/6	Rutgers	1	0	5	.200	0	0	0	0
11/28	Nebraska	1	0	4	.250	0	0	1	0



## WILMA RIVERA

5-8 • Sophomore • Setter  
Carolina, Puerto Rico | St. Francis School

### CAREER HIGHS

- Kills**  
N/A
- Attacks**  
1 at Michigan (11/18/15)
- Hitting Percentage**  
N/A
- Assists**  
8 vs. Buffalo (8/28/15)
- Aces**  
2 vs. St. John's (9/19/15)
- Digs**  
9 at South Florida (9/19/15)
- Blocks**  
N/A

### CAREER STATS

- Sets Played/Matches Played**  
53/21
- Digs/Digs Per Set**  
82/1.55
- Assists/Assists Per Set**  
27/0.51
- Aces/Aces Per Set**  
6/0.11

#### NITTANY LION HIGHLIGHTS

**2015 (Freshman):** Played in 20 matches on the year ... Totaled 78 digs, 27 assists and six aces ... Made her collegiate debut against Buffalo ... Had four assists and one dig against No. 21 Colorado (9/4) ... Had a career-high nine digs at South Florida (9/19) ... Made her B1G debut at Illinois (10/9), posting four digs...Finished second on the team with seven digs at Iowa (11/11) ...Tied for first on the team with eight digs at No. 4 Minnesota (11/14) ... Had five digs at No. 5 Nebraska (11/28).

#### HIGH SCHOOL

A four-year team captain and MVP at Saint Francis School ... Helped her team to the 2014 Puerto Rico Lopa El Nuevo Dia Championship ... Earned LACC All-State Best Setter and MVP honors in 2014 ... Also lettered in track and field and softball, helping her softball team to an LACC championship in 2014 ... Member of the Puerto Rican National Team ... Named Best Setter at Copa Pan Americana U18 in 2013, while also earning silver with her team ... Earned the bronze medal at the NORCECA U18 games in 2013.

#### PERSONAL

Born Wilmarie Rivera Roldan on February 14, 1997 in Carolina, Puerto Rico ... Parents are Esmeralda and Wilmar Rivera ... Has two brothers, Wilmar and William, who both play baseball in Puerto Rico ... Majoring in business ... Names rice, beans and chicken as favorite foods and going to the beach with family and friends as her favorite activity outside of volleyball.

#### QUOTING COACH ROSE

"Of the younger players, I know Wilma has made the biggest jump as far as her level of play. Her serve has become a factor, she's quick and much stronger than when she came in. I think her strength has really picked up and with the strength comes some confidence in playing the game. I expect her to contribute in a variety of ways this campaign."

#### RIVERA'S 2015 SEASON HIGHS

- Kills:** ..... N/A
- Attacks:** ..... 1 at Michigan (11/18)
- Hitting Percentage:** ..... N/A
- Assists:** ..... 8 vs. Buffalo (8/28)
- Aces:** ..... 2 vs. St. John's (9/19)
- Digs:** ..... 9 at South Florida (9/19)
- Blocks:** ..... N/A

#### 2015 MATCH-BY-MATCH

DATE	OPP.	K	E	TA	PCT.	A	SA	D	TB
8/28	Buffalo	0	0	0	.000	8	0	4	0
8/29	Stony Brook	0	0	0	.000	5	0	3	0
9/4	Colorado	0	0	0	.000	4	0	1	0
9/11	E. Kentucky	0	0	0	.000	0	0	0	0
9/18	Auburn	0	0	0	.000	1	1	2	0
9/19	St John's	0	0	0	.000	1	2	2	0
9/19	USF	0	0	0	.000	2	1	9	0
9/23	Wisconsin	0	0	0	.000	0	0	1	0
9/26	Minnesota	0	0	0	.000	0	0	2	0
10/9	Illinois	0	0	0	.000	0	0	4	0
10/10	Northwestern	0	0	0	.000	0	1	0	0
11/6	Rutgers	0	0	0	.000	0	0	0	0
11/11	Iowa	0	0	0	.000	1	0	7	0
11/14	Minnesota	0	0	0	.000	1	0	8	0
11/18	Michigan	0	0	1	.000	1	0	7	0
11/21	Maryland	0	0	0	.000	0	1	5	0
11/25	Northwestern	0	0	0	.000	1	0	8	0
11/28	Nebraska	0	0	0	.000	1	0	5	0
12/4	Howard	0	0	0	.000	1	0	5	0
12/5	Dayton	0	0	0	.000	0	0	5	0
12/11	Hawaii	0	0	0	.000	0	0	4	0

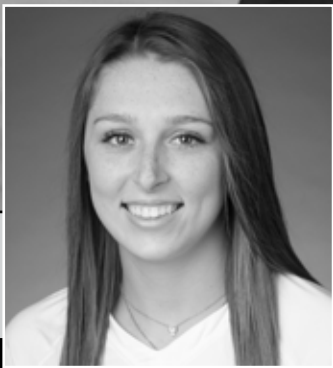

## KEETON HOLCOMB

5-5 • Sophomore • Defensive Specialist  
Bellville, Texas | Bellville

## CAREER HIGHS

### Kills

1 vs. Michigan (11/18/15)

### Attacks

1 (3x) last vs. Michigan (11/18/15)

### Hitting Percentage

N/A

### Assists

6, 2x last at Michigan State (10/24/15)

### Aces

1, 6x last at Rutgers (11/6/15)

### Digs

23 vs. Nebraska (10/2/15)

### Blocks

N/A

## NITTANY LION CAREER HIGHLIGHTS

**2015 (Freshman):** Played in 32 matches in her first season in the Blue and White, making 28 starts ... Led the team with 3.05 digs per set ... Made her collegiate debut against Buffalo (8/29), posting a career-high 10 digs ... Earned two starts at the libero position against Stony Brook (8/29) and Villanova (8/29), recording nine digs against the Seawolves ... Logged seven digs against No. 21 Colorado (9/4) and eight digs against No. 2 Stanford (9/5) ... Recorded back-to-back 20-dig performances in the same day, with a team-high mark against Mississippi State (9/12) and Notre Dame (9/12) ... Notched her third consecutive double-digit dig performance with a team-high 17 digs against Auburn (9/18) ... Logged 10 digs at South Florida (9/19) ... Had six digs against No. 16 Wisconsin (9/23) ... Posted a team-high 18 digs against No. 21 Minnesota (9/26) ... Led the team with a career-high 23 digs against No. 4 Nebraska (10/2), marking her seventh double-digit dig performance of the year...Recorded back-to-back double-digit dig performances at No. 13 Illinois (10/9) and Northwestern (10/10), posting 15 against the Wildcats ... Led the defense for the ninth time this season with 15 digs against Indiana (10/16) ... Scooped up nine digs against No. 13 Purdue (10/17) ... Recorded nine digs at No. 23 Michigan (10/21) ... Tallied a match-high 18 digs at Michigan State (10/24) ... Led the team with a match-high 12 digs against No. 11 Ohio State (10/30), adding one ace ... Recorded a team-high 13 digs at Rutgers (11/6) ... Finished second on the team with seven digs at Iowa (11/11) ... Posted 12 digs vs. Michigan (11/18).

## HIGH SCHOOL

A four-year letterwinner and team MVP at Bellville High School in Bellville, Texas ... Team captain in 2014 ... Earned AAA First Team All-State honors in 2013-14, in addition to Texas Sports Writers Association and Texas Girls Coaching Association first team All-State awards in 2013 ... Named District Defensive MVP in 2011-12, while also earning first team All-District honors in 2014 ... A MaxPreps Second Team Volleyball All-American ... Named to 2014 Under Armour All-American Watch List ... Played club with Houston Juniors, earning 2012 All-Texas Team honorable mention honors ...Four-time Academic All-District and member of the National Honor Society.

## PERSONAL

Born Keeton Laurence Holcomb on March 4, 1997 in Bryan, Texas ... Parents are Stacy and Tom Holcomb ... Has two younger siblings, brother Harrison and sister, Jolie ... Names "The Office" as favorite TV show, "Looking for Alaska" as favorite book ... Reading and hiking as hobbies and her grandma's chicken and dumplings as her favorite food ... Undecided on a major.

## QUOTING COACH ROSE

"I thought there were matches where Keeton played well and the team responded especially well and there were some matches, especially toward the end of the year, where she was just wore down. The demands of the position and the strength of the conference kind of slowed her down a little bit. Hopefully, she'll take the experiences that she gained last year and combine it with what she brings to the table. She's a confident defender and a really good teammate."



## HOLCOMB'S 2015 SEASON HIGHS

**Kills:** ..... 1 vs. Michigan (11/18)  
**Attacks:** ..... 1 vs. Michigan (11/18)  
**Hitting Percentage:** ..... N/A  
**Assists:** ..... 6, 2x last at Michigan State (10/24)  
**Aces:** ..... 1, 6x last at Rutgers (11/6)  
**Digs:** ..... 23 vs. Nebraska (10/2)  
**Blocks:** ..... N/A

## 2015 MATCH-BY-MATCH

DATE	OPP.	K	E	TA	PCT.	A	SA	D	TB
8/28	Buffalo	0	0	0	0	3	0	10	0
8/29	Stony Brook	0	0	0	0	0	1	9	0
8/29	Villanova	0	0	0	0	2	1	4	0
9/4	Colorado	0	0	0	0	1	0	7	0
9/5	Stanford	0	0	0	0	1	0	8	0
9/11	E. Kentucky	0	0	0	0	1	0	8	0
9/12	Mississippi St.	0	0	0	0	1	0	20	0
9/12	Notre Dame	0	0	0	0	2	0	20	0
9/18	Auburn	0	0	0	0	0	0	17	0
9/19	St John's	0	0	0	0	0	0	3	0
9/19	USF	0	0	1	0	2	0	10	0
9/23	Wisconsin	0	0	0	0	1	0	6	0
9/26	Minnesota	0	0	0	0	6	1	18	0
10/2	Nebraska	0	0	0	0	3	0	23	0
10/3	Iowa	0	0	0	0	5	0	5	0
10/9	Illinois	0	0	0	0	3	0	13	0
10/10	Northwestern	0	0	0	0	3	1	15	0
10/16	Indiana	0	0	0	0	4	0	15	0
10/17	Purdue	0	0	0	0	1	0	9	0
10/21	Michigan	0	0	0	0	4	0	9	0
10/24	Michigan State	0	0	0	0	6	0	18	0
10/28	Ohio State	0	0	0	0	3	0	7	0
10/30	Ohio State	0	0	0	0	3	1	12	0
11/5	Maryland	0	0	0	0	4	0	5	0
11/6	Rutgers	0	0	0	0	2	1	13	0
11/11	Iowa	0	1	1	-1	3	0	7	0
11/14	Minnesota	0	0	0	0	1	0	6	0
11/18	Michigan	1	0	1	1	2	0	12	0
11/28	Nebraska	0	0	0	0	1	0	0	0
12/4	Howard	0	0	0	0	1	0	0	0
12/5	Dayton	0	0	0	0	1	0	0	0
12/11	Hawaii	0	0	0	0	0	0	2	0

## HOLCOMB'S CAREER STATS

SEASON	SP-MP	K	K/S	E	TA	PCT	A	A/S	SA	SA/S	DIG	D/S	BS	BA	TB	B/S
2015	102-32	1	0.01	1	3	.000	70	0.69	6	0.06	311	3.05	0	0	0	0.00
<b>TOTAL</b>	<b>102-32</b>	<b>1</b>	<b>0.01</b>	<b>1</b>	<b>3</b>	<b>.000</b>	<b>70</b>	<b>0.69</b>	<b>6</b>	<b>0.06</b>	<b>311</b>	<b>3.05</b>	<b>0</b>	<b>0</b>	<b>0</b>	<b>0.00</b>





## TORI GORRELL

6-2 • Redshirt Freshman • Middle Blocker  
Oakville, Ontario | Abbey Park

### CAREER HIGHS

**Kills**

N/A

**Attacks**

N/A

**Hitting Percentage**

N/A

**Assists**

N/A

**Aces**

N/A

**Digs**

N/A

**Blocks**

N/A

### NITTANY LION HIGHLIGHTS

**2015 (Freshman):** Did not play in any matches ... Redshirt season.

#### HIGH SCHOOL

Attended Abbey Park High School ... Helped Abbey Park win the Ontario Federation of School Athletic Association AAA volleyball championship ... Led the team to an undefeated season as well as the Halton Tier I and Golden Horseshoe Athletic Conference AAA titles ... Played club volleyball with Toronto's Leaside, where she earned Ontario Volleyball Association (OVA) U17 All-Star honors in 2013-14 and Preseason Humber Tournament All-Star honors in 2014.

#### PERSONAL

Born Victoria Leigh McGregor Gorrell on March 11, 1997 in Hamilton, Ontario (Canada) ... Parents are Suzanne and Miles Gorrell ... Has one older sister, Veronica ... Majoring in recreation, park and tourism management ... Names "Scooby Doo" as favorite TV show, "The Notebook" as favorite book ... "Titanic" as favorite movie ... Blake Lively as favorite actress ... Calgary styled beef as favorite food and paddle boarding as favorite hobby.

#### QUOTING COACH ROSE

"Tori is a former camper who we redshirted last year and the expectations are very high for her. She's especially good off of one foot, has a good arm and I think once she gets healthy, she'll be in the mix to help us at the middle blocking position. Tori is the daughter of a professional athlete and I know she understands what it takes to succeed."



## JELENA NOVAKOVIĆ

6-2 • Redshirt Freshman • Opposite  
Belgrade, Serbia | Tourism High School

### CAREER HIGHS

**Kills**

N/A

**Attacks**

N/A

**Hitting Percentage**

N/A

**Assists**

N/A

**Aces**

N/A

**Digs**

N/A

**Blocks**

N/A

### NITTANY LION HIGHLIGHTS

**2015 (Freshman):** Did not play in any matches ... Redshirt season.

### HIGH SCHOOL

Played club with Red Star Belgrade, helping the team to the National Cup in 2014 and a silver medal at the 2014 championship ... Named MVP of U17 International Belgrade Tournament ... Made back-to-back appearances in the European Champions League in 2013-14 with Red Star ... Earned gold medals at the European Championship with the U19 Serbian National team in 2014, as well as gold at the Balkan Championship in Subotica, Serbia.

### PERSONAL

Born Jelena Novakovic on August 2, 1996 in Belgrade, Serbia ... Parents are Vesna and Vladimir Novakovic ... Father, Vladimir was a member of the Yugoslavian national handball team, earning silver at the World Cup in Stockholm and gold at the Mediterranean games in Greece in 1991 ... Has two brothers, Nikola and Marko ... Names "Friends" as favorite TV show, four cheese chicken as favorite food and watching movies and hanging out with friends as hobbies ... Majoring in business management.

### QUOTING COACH ROSE

"I think Jelena has great intent on getting herself relevant as a player. She was injured during the season and redshirted her freshman year and then had some other injuries during the spring, so we've never really seen her at her healthiest. I recognize Jelena has a good understanding of the game and she's played quite a bit, but whether she physically can sustain the needs to play at a high level is to be determined."



## ABBY DETERING

6-0 • Junior • Setter  
Mentor, Ohio | Lake Catholic (Florida)

### AT FLORIDA ...

**2015 (Sophomore):** Saw action in 29 matches, playing in 89 sets during her sophomore season at Florida ... Closed out the year averaging 0.65 assists per set ... Posted three block, four digs and two aces against San Diego State (9/12) ... Had three kills against St. John's (9/17) ... Dished out a career-high 30 assists to go along with three kills at Arkansas (10/4) ... Logged three aces in back-to-back NCAA Tournament matches against New Hampshire (12/3) and Florida State (12/4).

**2014 (Freshman):** Played in seven matches during her freshman year, seeing time at setter in 10 sets ... Played all three sets in Florida's sweep against Mississippi State where she had a career-high eight assists and two digs in the conference match up ... Also posted with two kills against the Bulldogs in Florida's road match at Mississippi State her first season.

### HIGH SCHOOL

A four year letterwinner at Lake Catholic, she set the team to the Division II regional semifinal ... As a freshman at Lake Catholic in 2010, helped lead the Cougars to the Ohio Division II State Championship game, picking up MVP honors ... Earned 2-14 Ohio High School Female Athlete of the Year honors ... Selected as the 2013-14 Ohio Gatorade Volleyball Player of the Year ... Played club with Academy Volleyball Cleveland, helping the team to runner-up finishes at both the AAU and USAV club national championships in her senior year ... Ranked No. 52 by PrepVolleyball.com on the site's Senior Aces list ... A three-time Ohio State All-State selection from 2011-13 ... Earned AAU All-America honors from 2011-13, while also earning a spot on the USA Nationals All-Tournament team in 2012-13.

### PERSONAL

Born Abby Patricia Detering, March 21, 1996 ... Parents are Paula and Mike Detering ... Has one brother, Matthew and one sister, Lauren ... Father, Mike, played baseball at Cleveland State ... Names the Cleveland Cavaliers as favorite professional sports team ... "Monsters Inc." as favorite movie ... hiking as favorite hobby and grilled chicken and mustard as favorite food ... Plans to major in communications, arts and sciences.

### WHY PENN STATE?

"I chose to transfer to Penn State because of the amazing academics and athletics."

### QUOTING COACH ROSE

"Abby came to Penn State from a successful program at Florida. She was a highly recruited individual out of Ohio and has great enthusiasm. I know the players really enjoy the energy that she brings to practice and competition. I look forward to the contributions that she can make to our team at the setting position this year."

## CAREER HIGHS

### Kills

3, 2x, last at Arkansas (10/4/15)

### Attacks

5 at Arkansas (10/4/15)

### Hitting Percentage

.750 vs. St. John's (9/17/15)

### Assists

30 at Arkansas (10/4/15)

### Aces

3, 2x, last vs. Florida St. (12/4/15)

### Digs

5 vs. Missouri (10/25/15)

### Blocks

3 vs. San Diego State (9/12/15)



## CLARE POWERS

6-3 • Redshirt Sophomore • Outside Hitter  
Aptos, Calif. | Archbishop Mitty (Saint Mary's)

### CAREER HIGHS

**Kills**

N/A

**Attacks**

N/A

**Hitting Percentage**

N/A

**Assists**

N/A

**Aces**

N/A

**Digs**

N/A

**Blocks**

N/A

#### AT SAINT MARY'S ...

**2015 (Sophomore):** Played in the first few matches of the season before a season-ending injury.

**2014 (Freshman):** In her first season at Saint Mary's she earned a spot on the WCC All-Freshman team ... Ranked third on the team in kills per set with 1.93 and finished fourth in digs per set with 2.19 ... Logged a double-double against Gonzaga with a caeer-high 13 kills and 11 digs ... Matched a career-high with 13 kills vs. Portland ... Recorded 12 kills and career-high 16 digs in win over USF ... Also played sand volleyball during her rookie season with the Gaels.

#### HIGH SCHOOL

A four year letterwinner at Archbishop Mitty, she led the Monarchs to back-to-back state championships in 2012-13, including a perfect 38-0 mark during the 2012 season ... Earned West Catholic Athlete League First Team honors in 2012-13 and second team laurels in 2011 ... A First Team Division II All-State honoree in 2012 and 2013 ... Earned MaxPreps All-America honors in 2013 ... Ranked No. 25 among SportStars Magazine's Top 75 Athletes in the Bay Area in 2013-14 ... Played club volleyball with Vision Volleyball in San Jose, California.

#### PERSONAL

Born Clare Marie Powers, March 21, 1996 in Aptos, California ... Parents are Ellie and Mark ... Has three bothers, Mark, Jack and Peter and four sisters ... Mary, Maggie, Annie and Tessie ... Older sister, Annie, played volleyball at Providence and brother, Jack, played football at Arizona State, before transferring to Virginia ... Younger sister, Tessie, plays volleyball at Gonzaga ... Father, Mark, played basketball at San Diego ... Names the Warriors as favorite professional sports team, "It's a Wonderful Life" as favorite movie, Steph Curry as favorite athlete, Chris Pratt as favorite actor, sand volleyball as favorite hobby and ravioli as favorite food ... Plans to major in print journalism.

#### WHY PENN STATE?

"Penn State volleyball is a program of greatness that I aspired to be a part of."

#### QUOTING COACH ROSE

"We recruited Clare because the recommendations we received on her were that her volleyball IQ was exceptional. She's recovering from an injury so we have not seen her play yet, but she is an upbeat, happy human being, who I think the players like. I am confident that she will find a way to help us this season."

## MEET THE NEWCOMERS



### ALLISON FARRELL

5-9 • Freshman • Defensive Specialist  
Lombard, Ill. | Glenbard East

#### Personal

Born Allison Marie Farrell, November 6, 1997 in Hinsdale, Indiana ... Parents are Michelle and James Farrell ... Has two brothers, Joseph and Kevin and one sister, Ashley ... Brother, Joseph, was a member of the Penn State men's volleyball team for the 2012 season ... Names the Chicago Bulls and the Dallas Cowboys as favorite professional sports teams ... "Bridesmaids" as favorite movie ... Rachel McAdams and Melissa McCarthy as favorite actresses, dancing and shopping as favorite hobbies and steak as her favorite food ... Plans to major in communication or health and human development.

#### High School

A four-year letterwinner at Glenbard East, Farrell helped the Rams to a regional title during the 2014-15 season ... She also earned Upstate 8 All-Conference and All-Area honors in 2015, having previously earned All-Conference honorable mention distinction in 2014 ... Played club volleyball with Sports Performance.

#### Why Penn State?

"I've always dreamed of playing volleyball at a big school and I also wanted the best education possible. I immediately fell in love with the campus at Penn State."

#### Quoting Coach Rose

"Allison has walked on to the team from the Chicago area. Her brother was on the men's volleyball team and now one of our managers. I know she has a great volleyball pedigree having played for such a successful club program, so we'll see how that transitions to the college game as she improves her strength."



### EMILY DEMURE

6-1 • Freshman • Outside Hitter  
Granite Bay, Calif. | Granite Bay

#### Personal

Born Emily Rose DeMure, December 4, 1997 in Folsom, California ... Parents are Melanie and Jeffery DeMure ... Has four brothers, Jeffery, Thomas, Jeremy and Brayden ... Names running and painting as hobbies ... Liam Hemsworth as favorite actor ... "Pan" and "Frozen" as favorite movies and homemade wheat pizza with pesto and vegetables as her favorite food ... Plans to major in kinesiology and applied exercise and health.

#### High School

A four-year letterwinner at Granite Bay, DeMure helped the Grizzly Bears to a DI state championship during the 2013-14 season, as well as an All-League title in the same year ... Also helped Granite Bay to a NorCal All-Section title in 2015 ... Served as team captain from 2014-15, earning Sierra Foothill All-League second team honors in 2014 and first team distinction in 2015 ... Also selected as team MVP at Granite Bay in 2015 ... Played club volleyball for Gold Cal Juniors, helping the Stars to a second-place finish in America at USAV Junior Nationals in 2012-13 ... Also played on the A1 Women's Junior National Team in 2015, having played on the A2 team in 2014.

#### Why Penn State?

"Penn State not only offered my intended major, but it's also widely known for both athletic and academic success."

#### Quoting Coach Rose

"Emily is an enthusiastic competitor and Penn State is where she wanted to come to school so I look forward to seeing her play and working with her. She might be a sort of utility player for us, where we can use her in different positions. Once we get her in the gym we'll be able to see where she's best suited to help us."

## MEET THE NEWCOMERS



### KRISTIN KRAUSE

5-5 • Freshman • Defensive Specialist  
Allentown, Pa. | Parkland

#### Personal

Born Kristin Clare Krause, April 1, 1998 in Allentown, Pa. ... Parents are Jill and Mike Krause ... Sister, Taylor, is a senior on the Penn State women's volleyball team ... Mother, Jill, is a Penn State graduate (1983) ... Named the Boston Celtics as her favorite professional sports team, "She's the Man" as favorite movie, Steph Curry as favorite athlete, Blake Lively as favorite actress and steak as her favorite food ... Plans to major in elementary education.

#### High School

A four-year letterwinner at Parkland High, Krause set the Trojans to back-to-back East Penn conference, district and Pennsylvania state championships in 2014-15 ... Earned 3A First Team All-East Penn conference, All-District and All-State honors in 2014-15 ... Selected as Pennsylvania's volleyball Gatorade State Player of the Year in 2015-16 ... Earned 2015 PrepVolleyball.com High School All-America honors as well as 2015 MaxPreps All-America honors ... Also earned three letters in basketball at Parkland ... Played club volleyball with East Coast Power, where she was coached by her father, Mike Krause.

#### Why Penn State?

"I chose Penn State because I could not imagine attending any other school and I want to win a national championship."

#### Quoting Coach Rose

"Kristin has attended a number of Penn State camps and was the Pennsylvania Gatorade Player of the Year. She's a very competitive player who has good leadership skills, plays hard and I think that's what I embraced in her personality."



### EMILY SCIORRA

5-5 • Freshman • Defensive Specialist  
Chantilly, Va. | Chantilly

#### Personal

Born Emily Wing Sciorra, February 26, 1998 in Fairfax, Virginia ... Parents are Kate and Cary Sciorra ... Has one brother, Mike, who plays baseball at James Madison ... Father, Cary, played golf at Miami (Ohio) ... Names the Washington Capitals and the Washington Nationals as favorite professional sports teams ... "Step Brothers" as favorite movie, Michael Jordan as favorite athlete ... Will Ferrell and Melissa McCarthy as favorite actor and actress, ribs as favorite food and playing guitar, drawing and hiking as favorite hobbies ... Undecided on a major with an interest in health and human development.

#### High School

A four-year letterwinner at Chantilly, she helped the Chargers to a Conference 6A championship in 2013 as the team's libero ... Served as team captain in 2015-16, picking up team MVP honors from 2014-16 ... Earned first team VHSL 6A All-Conference honors from 2013-16 and First Team All-Region and All-State honors following the 2015-16 season ... Earned ALL-MET honorable mention honors in 2015-16, having previously earned Concorde Conference MVP distinction in 2013-14 ... Played club volleyball with Metro Volleyball Club of Washington D.C., helping her team to gold in the Sports Performance National Junior Classic Open.

#### Why Penn State?

"I have always loved the idea of attending a big school and Penn State has such an amazing atmosphere. The volleyball has the best work ethic and attitude around, not to mention a wonderful staff as well."

#### Quoting Coach Rose

"Emily came to our camp at Penn State for a couple of years. She has a good volleyball IQ, is quick, has a good platform and plays the game hard. I would think that she will be in the mix for getting some opportunities as a freshman."

## MEET THE NEWCOMERS



### KENDALL WHITE

5-7 · Freshman · Defensive Specialist  
Indianapolis, Ind. | Cathedral

#### Personal

Born Kendall Avery White, July 7, 1997 in Zionsville, Indiana ... Parents are Stephanie and Brad White ... Father, Brad, played baseball at Indiana ... Has two sisters, Payton and Sloane and one brother, Max ... Names the Indiana Pacers as her favorite professional sports team ... "Bridesmaids" as her favorite movie ... Michael Jordan as her favorite athlete ... Dylan O'Brien as her favorite actor and biscuits and sausage gravy as her favorite food ... Undecided on a major.

#### High School

A four-year letterwinner at Cathedral, White helped the Irish become the first Indiana 4A team to post an undefeated record (36-0) in 2015 on the way to an Indiana Class 4A state title as the team's libero ... Earned Indiana All-State first team honors from 2014-16, as well as second team laurels in 2013 ... Picked up All-City honors from 2013-16 ... Served as team captain at Cathedral in 2015-16, earning team MVP honors in 2016 ... Also selected as the Indy Star Player of the Year and Cathedral's High School Female Athlete of the Year in 2015-16 ... Named Indiana's volleyball Gatorade State Player of the Year in 2015-16 ... Earned 2015 PrepVolleyball.com High School All-America honors ... Selected to the American Family Insurance ALL-USA volleyball team in 2015 ... Played club volleyball with Munciana, earning AAU All-America accolades in 2015-16.

#### Why Penn State?

"Everything at Penn State attracted me, including the environment and the people, but of course, the volleyball was the deciding factor. I loved the environment at all the camps I attended and I wanted to go to college somewhere I could win a national championship."

#### Quoting Coach Rose

"Kendall has had great success with her club and high school teams. She plays one way and it's really, really hard. I'm a big fan of how Kendall plays and I'm a big fan of people going with their strengths. I know very few players can make a big impact from the back row but I am confident about Kendall's potential."



### CAROLINE GRAHAM

5-7 · RS-Freshman · Setter  
Port Au Prince, Haiti | Lycee Alexandre Dumas

#### Personal

Born Caroline Begsy Graham, March 4, 1997 in Pétiion-Ville, Port Au Prince, Haiti ... Parents are Margarett and Ronald ... Attended UCLA during the 2015-16 academic year, but did not play volleyball ... Names Real Madrid as favorite professional sports team ... "The Alchemist" as favorite book ... Serena Williams as favorite athlete ... Meryl Streep as favorite actress ... Haitian food as her favorite cuisine and watching "30 for 30" documentaries and Sudoku puzzles as hobbies ... Plans to major in communications.

#### High School

Attended Lycee Alexandre Dumas, serving as team captain from 2014-16 ... Played club volleyball with AS Tigresses (Tigers), helping the team to a national championship in 2015 and a second-place finish in 2014 and 2016 ... Also helped the team to a Ligue Championship title in 2015-16 ... Named "Best Setter" at the Ligue Championship in 2013-14 and 2015-16 ... Also earned three consecutive "Best Setter" honors at the national championship from 2013-16.

#### Why Penn State?

"Besides the great academics, Penn State provided me with the opportunity to pursue my passion at one of the best athletics programs in the nation."

#### Quoting Coach Rose

"Caroline contacted us after she was at UCLA for a year and although she did not play volleyball there, I know she probably has pretty good experience as a member of the Haitian national team."

# 2016 OPPONENTS

STATE VOLLEYBALL PENN STATE VOLLEYBALL



SERIES HISTORY, BIG TEN,  
NON-CONFERENCE



## SERIES VS. NON-CONFERENCE FOES



Penn State Leads  
West Virginia  
27-0



Penn State vs.  
Georgia Southern  
First Meeting

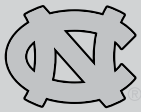

Penn State Leads  
UNC  
7-0



Penn State Leads  
Colorado  
6-1



Penn State Leads  
Stanford  
10-8



Penn State Leads  
Siena  
2-0



Penn State Leads  
Hofstra  
7-0



Penn State Leads  
Syracuse  
7-0



Penn State Leads  
Rhode Island  
25-1



Penn State Leads  
Howard  
1-0



Penn State Leads  
Clemson  
2-0

## NITTANY LIONS BY MONTH

• Penn State is 49-5 (.907) during the month of August under the direction of head coach Russ Rose (since 1979), after notching a trio of victories against Buffalo, Stony Brook and Villanova in the first week of 2015. The Nittany Lions have not dropped a season-opening match since losing to Oregon in 2011 before rebounding with a hard fought 3-2 win against No. 2 USC the next evening. Penn State's first two season-opening losses came during the inaugural NACWAA in 1995 against Nebraska and in the 1999 NACWAA when Florida outlasted Penn State, 3-2, in the opening round.

• With head coach Russ Rose at the helm of the program, Penn State is 372-53 (.875) during the month of September, dating back to 1979. The Lions are 214-19 (.918) during the month of September dating back to the 1995 season and 54-9 (.857) since 2010.

• PSU is 389-45 (.896) during the month of October during Rose's tenure (since 1979). Penn State has posted a 126-18 (.875) mark in October since the 2000 season, and a record of 82-8 (.911) dating back to 2006, without losing a match during the month from 2006 to the end of the 2009 season.

• Penn State is 294-48 (.860) during the month of November since 1979, including a 122-14 (.897) mark since the end of 2000. The Nittany Lions posted a four-year streak from 1996-1999 where they did not lose a match in the month. Since 2010, Penn State is 45-6 (.882), since the end of the 2010 season, having not dropped a match in the month for three straight years from 2012-14.

## QUICK SETS

• From Oct. 16, 1996 to Nov. 9, 2001, Penn State won 139 consecutive matches when taking a 2-0 lead. Since joining the Big Ten conference in 1991, Penn State has played in 876 total matches, winning 777. Since 2008, Penn State has earned 210 of its 264 victories in three sets (80%), including 37-of-38 (98%) in 2008 and 32-of-38 in 2009 (84%). In 2015 Penn State won 22 of its 34 total matches by way of a 3-0 sweep.

• Since the 2001 season, the Nittany Lions have only lost 61 matches. And of those 20 teams that defeated Penn State – BYU, Florida, Illinois, Indiana, Michigan, Michigan State, Minnesota, Nebraska, Northwestern, Ohio State, Oregon, Oregon State, Purdue, Stanford, Temple, Tennessee, Texas, UCLA, Washington and Wisconsin – only nine of these teams (Nebraska, Stanford, Ohio State, Illinois, Wisconsin, UCLA, Minnesota, Michigan and Michigan State) have been able to beat Penn State three times. Since 2001, Penn State has compiled a 256-60 mark against all 20 teams to have beaten PSU within the stretch.

vs. Michigan	25-3	vs. Michigan St.	23-3
vs. Northwestern	26-3	vs. UCLA	3-3
vs. Wisconsin	25-5	vs. Minnesota	25-5
vs. Florida	3-2	vs. Temple	0-1
vs. Nebraska	5-8	vs. Tennessee	0-1
vs. Illinois	21-6	vs. Indiana	28-1
vs. BYU	3-1	vs. Texas	6-2
vs. Purdue	28-1	vs. Oregon	0-2
vs. Stanford	7-6	vs. Oregon State	0-1
vs. Washington	1-1	vs. Ohio State	25-5

• The Big Ten conference was once again ranked among the best in the nation with a total of nine teams selected to the 2015 NCAA Tournament bracket. The 2015 season marked the 25th time in history that the Big Ten had five or more teams selected to the tournament. Big Ten teams have also claimed the NCAA national championship in each of the last three years.

• Including the 2015 season, Big Ten teams have combined to win 10 or more NCAA matches in each of the last 13 years. The Big Ten has gone .500 or better in NCAA play every postseason since 1991, spanning the last 25 years. For the third time in four seasons, two Big Ten volleyball teams competed in the final four in this year's 2015 NCAA Tournament.

## SERIES VS. CONFERENCE FOES

Penn State Leads  
Rutgers,  
27-9



Penn State Leads  
Northwestern,  
49-9



Penn State Leads  
Michigan State,  
41-7



Penn State Leads  
Michigan,  
47-4



Penn State Leads  
Minnesota,  
45-9



Penn State Leads  
Purdue,  
52-6



Penn State Leads  
Indiana,  
49-1



Penn State Leads  
Ohio State,  
46-14



Penn State Leads  
Wisconsin,  
46-7



Penn State Trails  
Nebraska,  
10-16



Penn State Leads  
Iowa,  
49-0



Penn State Leads  
Maryland,  
22-5-1



Penn State Leads  
Illinois,  
42-10



## WEST VIRGINIA MOUNTAINEERS

Penn State Classic • University Park, Pa.  
Fri., Aug. 26, 2016 • 7 p.m. ET • Rec Hall



**Reed Sunahara**  
Head Coach



**Gianna Gotterba**  
DS/L-5-6-Jr.

## GEORGIA SOUTHERN EAGLES

Penn State Classic • University Park, Pa.  
Sat., Aug. 27, 2016 • 10 a.m. ET • Rec Hall

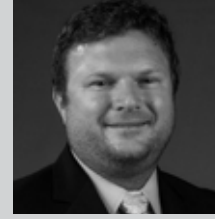

**Dustin Wood**  
Head Coach

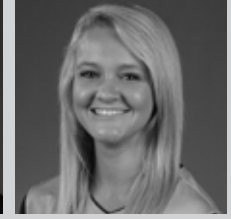

**Alex Beecher**  
DS-5-9-R-Sr.

### GENERAL INFORMATION

Location: Morgantown, WV  
Enrollment: 32,348  
Colors: Old Gold and Blue  
Conference: Big 12  
Arena: WVU Coliseum  
Capacity: 14,000  
President: Dr. E. Gordon Gee  
Athletics Director: Oliver Luck

### COACHING STAFF

Head Coach: Reed Sunahara  
Alma Mater: UCLA (89)  
Record/Yrs.: 330-164/2nd Year  
Record at WVU/Yrs.: 5-24/1  
Assistant Coach: Jojit Coronel  
Assistant Coach: Rebecca Rudnick  
Office Phone: (304) 293-9894

### MEDIA RELATIONS

Volleyball SID: Ashley Bailey  
Office Phone: (304) 293-2821  
Cell Phone: N/A  
E-mail: ashley.bailey@mail.wvu.edu  
SID Fax: (304) 293-4105  
Press Row Phone: N/A  
Website: WVUsports.com  
Twitter: @WVUVolleyball  
Facebook: /WVUVolleyball

### TEAM INFORMATION

2015 Record: 5-24  
Conference Record: 0-16  
Postseason: N/A  
Final Ranking: NR  
Starters R/L: 4+libero/2  
Letterwinners R/L: 7/4  
Newcomers: 8  
Last NCAA Appearance: N/A

### PENN STATE VS. WVU

Series record: PSU leads, 27-0  
At PSU: 14-0  
At WVU: 5-0  
Neutral: 8-0  
Last meeting: 9/2/2006  
Penn State 3, West Virginia 0  
(30-11, 30-14, 30-14)

### 2016 ROSTER & SCHEDULE

5	Julia Avoletta	S/RS	6-2	Fr.
1	Payton Caffrey	OH	6-0	Fr.
10	Taylor Cross	DS	5-7	Jr.
12	G. Cuckovich	DS	5-5	Fr.
17	Katelyn Evans	OH	6-1	Fr.
4	Gianna Gotterba	DS/L	5-6	Jr.
11	Maggie Hallow	OH/DS	5-9	Fr.
14	MaTia Hughes	DS	5-5	Sr.
13	Natania Levak	RS/MB	6-1	Fr.
3	M. Montgomery	OH	6-1	Jr.
2	Haley Roe	S	5-10	Sr.
15	Hannah Shreve	MB	6-3	Sr.
9	Erin Slinde	S	6-0	Fr.
7	Zuri Smith	OH/MB	6-5	R-Fr.
6	Mia Swanegan	MB	6-1	Jr.

8/26/16 at Penn State  
8/27/16 vs. North Carolina

9/2/16 vs. Georgia Southern  
9/3/16 vs. Indiana State  
9/9/16 vs. Marshall  
9/10/16 vs. Morehead State  
9/10/16 at California  
9/10/16 vs. Santa Clara  
9/12/16 vs. Grand Canyon  
9/12/16 at Pacific  
9/16/16 vs. Winthrop  
9/17/16 vs. Akron

9/20/16 vs. Dartmouth  
9/20/16 vs. Texas  
9/24/16 at Texas Tech  
9/24/16 vs. TCU  
9/28/16 vs. Iowa State  
9/30/16 vs. Oklahoma  
10/7/16 vs. Oklahoma  
10/8/16 vs. Oklahoma  
10/12/16 at Robert Morris  
10/15/16 vs. Baylor  
10/20/16 at Kansas  
10/22/16 at Kansas State  
10/29/16 vs. Texas Tech  
11/2/16 at Iowa State  
11/9/16 vs. Kansas State  
11/12/16 at Baylor  
11/16/16 vs. Kansas  
11/23/16 at TCU  
11/26/16 at Texas

### GENERAL INFORMATION

Location: Statesboro, Ga.  
Enrollment: 20,574  
Colors: Blue and White  
Conference: Sun Belt  
Arena: Hanner Fieldhouse  
Capacity: 4,325  
President: Dr. Jean Bartels  
Athletics Director: Tom Kleinlein

### COACHING STAFF

Head Coach: Dustin Wood  
Alma Mater: East Stroudsburg (03)  
Career Record/Yrs.: 55-66/4th Year  
Record at GSU/Yrs.: Same  
Assistant Coach: Meredith Paskert  
Assistant Coach: Ross Kessler  
Office Phone: (912) 478-5288

### MEDIA RELATIONS

Volleyball SID: Marc Gignac  
Office Phone: (912) 478-5288  
Cell Phone: (980) 297-9981  
E-mail: mgignac@georgiasouthern.edu  
SID Fax: N/A  
Press Row Phone: (912) 478-5289  
Website: GSEagles.com  
Twitter: @GSAthletics\_VB  
Facebook: /GSAthleticsVB

### TEAM INFORMATION

2015 Record: 10-19  
Conference Record: 5-11  
Postseason: N/A  
Final Ranking: NR  
Starters R/L: 6/0  
Letterwinners R/L: 10/4  
Newcomers: 8  
Last NCAA Appearance: 2013

### PENN STATE VS. G. SOUTHERN

Series record: First Meeting  
At PSU: 0-0  
At Georgia Southern: 0-0  
Neutral: 0-0  
Last meeting: N/A

### 2016 ROSTER & SCHEDULE

1	Brooke Birch	5-1	DS	Fr.
2	Joscelin Morrow	5-3	DS	So.
3	Ryan Tuten	5-7	OH	Fr.
4	S. Spencer	6-1	OH	So.
5	Kelsey Meins	5-4	DS	Fr.
6	Lauren Reichard	6-1	M	So.
7	Megan Chevalier	6-3	RS	R-Jr.
8	Alex Beecher	5-9	DS	R-Sr.
9	Kendall Adams	5-10	OH	Fr.
10	Cathrine Murray	5-11	OH	Jr.
11	Carly Turner	6-3	OH	Fr.
12	Kacey Baker	6-3	M	Fr.
13	Katie Bange	6-4	S/RS	R-Sr.
14	Kendra Koetter	5-8	S/DS	So.
18	Casey McColl	5-5	DS	So.
19	Julia Landavazo	5-9	OH/DS	So.
20	Kali Cahill	5-11	S	Fr.

8/26/16 vs. North Carolina  
8/27/16 at Penn State  
8/27/16 vs. West Virginia  
9/1/16 vs. Charleston Southern  
9/2/16 vs. Savannah State  
9/2/16 vs. The Citadel  
9/5/16 at Winthrop  
9/9/16 vs. Buffalo  
9/9/16 vs. Wake Forest  
9/10/16 vs. South Carolina  
9/13/16 vs. North Florida  
9/16/16 vs. Presbyterian  
9/17/16 vs. East Tennessee State  
9/17/16 at Alabama  
9/23/16 at ULM  
9/24/16 at UL Lafayette  
9/30/16 vs. South Alabama  
10/1/16 vs. Troy  
10/7/16 vs. Appalachian State  
10/8/16 vs. Coastal Carolina  
10/11/16 at Georgia State  
10/14/16 at Troy  
10/15/16 at South Alabama  
10/21/16 vs. UT Arlington  
10/22/16 vs. Texas State  
10/24/16 at Savannah State  
10/28/16 vs. Arkansas State  
10/29/16 vs. Little Rock  
11/4/16 at Coastal Carolina  
11/6/16 at Appalachian State  
11/11/16 vs. Georgia State

## NORTH CAROLINA TAR HEELS

Penn State Classic • University Park, Pa.  
Sat., Aug. 27, 2016 • 7 p.m. ET • Rec Hall

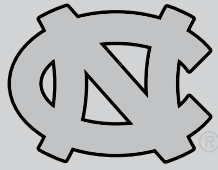

**Joe Sagula**  
Head Coach



**Taylor Treacy**  
OPP-6-2-R-Jr.

## COLORADO BUFFALOES

Big Ten/Pac-12 Challenge • Boulder, Colo.  
Fri., Sept. 3, 2016 • p.m. ET • Coors Events Center



**Jesse Mahoney**  
Head Coach



**Gabby Simpson**  
S/OPP-6-3-Jr.

### GENERAL INFORMATION

Location: .....Chapel Hill, N.C.  
Enrollment: .....18,350  
Colors: .....Carolina Blue and white  
Conference: .....Atlantic Coast  
Arena: .....Carmichael Arena  
Capacity: .....6,800  
Chancellor/President: .....Carol Folt  
Athletics Director: ...Bubba Cunningham

### COACHING STAFF

Head Coach: .....Joe Sagula  
Alma Mater: ....SUNY New Paltz ('78)  
Record/Yrs: .....751-428/35  
Record at UNC/Yrs: .....548-305/26  
Assistant Coach: .....Eve Rackham  
Assistant Coach: .....Tyler Adams  
Office Phone: .....(919) 962-5228

### MEDIA RELATIONS

Volleyball SID: .....Marla Glasser  
Office Phone: .....(919)-962-0199  
Cell Phone: .....(610)-291-6657  
E-mail: .....mglasser@unc.edu  
SID Fax: .....N/A  
Press Row Phone: .....N/A  
Website: .....goheels.com  
Twitter: .....@UNCVolleyball  
Facebook: ...../CarolinaVolleyball

### TEAM INFORMATION

2015 Record: .....21-10  
Conference Record.....17-3  
Postseason: .....NCAA Second Round  
Final Ranking: .....No. 25  
Starters R/L: .....4 + libero/3  
Letterwinners R/L: .....10/5  
Newcomers: .....7  
Last NCAA Appearance: .....2015

### PENN STATE VS. UNC

Series record: .....PSU leads 7-0  
At PSU.....2-0  
At North Carolina.....3-0  
Neutral.....2-0  
Last meeting.....8/27/2010  
Penn State 3, North Carolina 0  
(25-19, 25-21, 25-16)

### 2016 ROSTER & SCHEDULE

3	Beth Nordhorn	MH	6-7	So.
5	Taylor Fricano	OPP	6-4	RSo.
8	Casey Jacobs	DS/L	5-8	Fr.
10	Sydnye Fields	MH	6-3	Fr.
11	Sheila Doyle	DS/L	5-7	Jr.
12	Julia Scoles	OH	6-1	Fr.
13	Mia Fradenburg	DS/L	5-6	Fr.
14	Madison Laufenberg	OH	6-3	Fr.
15	Keimaya Hunter	MH	6-1	So.
17	Abigail Curry	S	5-10	Jr.
18	Tatiana Durr	OH	6-1	Jr.
20	Taylor Treacy	OPP	6-2	RJr.
21	Hayley McCorkle	OPP	5-11	RJr.
43	Taylor Leath	OH	6-3	RFr.

8/26/16	vs. Georgia Southern
8/27/16	vs. West Virginia
8/27/16	at Penn State
9/1/16	at Duke
9/3/16	vs. TCU
9/9/16	vs. Wisconsin
9/10/16	vs. Minnesota
9/16/16	vs. Sam Houston State
9/17/16	at TCU
9/17/16	vs. SMU
9/22/16	at NC State
9/25/16	at Boston College
9/30/16	at Georgia Tech
10/2/16	at Clemson
10/7/16	vs. Florida State
10/9/16	vs. Miami
10/14/16	at Notre Dame
10/16/16	at Louisville
10/21/16	vs. Boston College
10/23/16	vs. Syracuse
10/28/16	at Virginia Tech
10/30/16	at Pittsburgh
11/4/16	at Miami
11/6/16	at Florida State
11/11/16	vs. Clemson
11/12/16	vs. Georgia Tech
11/16/16	vs. NC State
11/18/16	vs. Virginia
11/23/16	vs. Duke
11/26/16	vs. Wake Forest

### GENERAL INFORMATION

Location: .....Boulder, Colo.  
Enrollment: .....30,789  
Colors: .....Silver, Gold and Black  
Conference: .....Pac-12  
Arena: .....Coors Events Center  
Capacity: .....11,064  
President: .....Bruce Benson  
Athletics Director: .....Rick George  
SWA: .....Ceal Barry

### COACHING STAFF

Head Coach: .....Jesse Mahoney  
Alma Mater: .....Colorado ('95)  
Career Record/Yrs: .....88-41/4  
Record at Colo./Yrs: .....0-0/1st Year  
Assistant Coach: .....Lee Maes  
Assistant Coach: .....Evan Sanders  
Office Phone: .....(303) 492-1718

### MEDIA RELATIONS

Volleyball SID: .....Linda Sprouse  
Office Phone: .....(303) 492-5980  
Cell Phone: .....N/A  
E-mail: .....linda.sprouse@colorado.edu  
SID Fax: .....(303) 492-3811  
Press Row Phone: .....(303) 492-1552  
Website: .....cubuffs.com  
Twitter: .....@cubuffsvb  
Facebook: ...../cubuffsvb

### TEAM INFORMATION

2015 Record: .....19-13  
Conference Record: .....11-9  
Postseason: .....N/A  
Final Ranking: .....NR  
Starters R/L: .....10/5  
Letterwinners R/L: .....3+libero/3  
Newcomers: .....4  
Last NCAA Appearance: .....2014

### PENN STATE VS. COLORADO

Series record: .....PSU leads, 6-1  
At PSU.....3-0  
At Colorado.....0-0  
Neutral.....3-1  
Last meeting.....9/4/2015  
Penn State 3, Colorado 0  
(25-19, 25-21, 25-18)

### 2016 ROSTER & SCHEDULE

2	Stephanie Shadley	OH	6-3	Jr.
3	G. Carta-Samuels	DS/L	6-5	So.
4	Anna Pfefferle	MB	6-2	Jr.
5	Justine Spann	OH	5-10	Fr.
6	Taylor Joachim	OPP	6-4	R-Fr.
7	Alexa Smith	OH	6-1	So.
8	Katelyn Cuff	MB	6-2	Sr.
9	Marie Zimmerman	S	6-3	Jr.
10	Cierra Simpson	DS/L	6-3	Sr.
11	Kiara McKibben	S	5-10	Sr.
12	Rachel Whipple	DS/L	5-7	Fr.
13	Gabby Simpson	S/OPP	6-3	Jr.
14	Naghede Abu	MB	6-4	So.
16	Lillie Klemmer	MB	5-11	Fr.
18	Lauren Dorrell	OH	6-3	Fr.
21	Gwen Herring	DS/L	5-8	Sr.
22	Joslyn Hayes	OH	6-3	R-Jr.

8/26/16	vs. Texas Tech
8/27/16	at Portland State
8/27/16	vs. Long Beach State
9/3/16	vs. Penn State
9/4/16	vs. Illinois
9/9/16	at San Diego
9/10/16	vs. UC Irvine
9/16/16	vs. Chicago State
9/17/16	vs. New Orleans
9/17/16	vs. Colorado State
9/21/16	vs. Utah
9/25/16	vs. Arizona
9/30/16	vs. Southern California
10/2/16	vs. UCLA
10/7/16	at Stanford
10/9/16	at California
10/14/16	at Washington State
10/16/16	at Washington
10/21/16	vs. Oregon State
10/22/16	vs. Oregon
10/28/16	at UCLA
10/29/16	at Southern California
11/4/16	vs. Stanford
11/6/16	vs. California
11/10/16	at Oregon
11/12/16	at Oregon State
11/18/16	vs. Washington
11/20/16	vs. Washington State
11/23/16	at Arizona State
11/25/16	at Utah

## STANFORD CARDINAL

Big Ten/Pac-12 Challenge • Boulder, Colo.  
Sat., Sept. 4, 2016 • 5 p.m. ET • Coors Events Center



**John Dunning**  
Head Coach



**Inky Ajanaku**  
MB-6-3-R-Sr.

## SIENA SAINTS

Syracuse Classic • Syracuse, N.Y.  
Fri., Sept. 9, 2016 • 11 a.m. ET • Women's Building

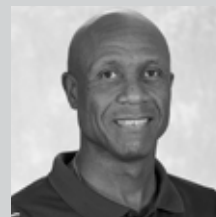

**Garvey Pierre**  
Head Coach

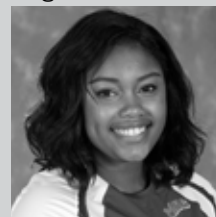

**Briana Flagg**  
OH-5-10-Sr.

### GENERAL INFORMATION

Location: .....Stanford, Calif.  
Enrollment: .....15,870  
Colors: .....Cardinal and White  
Conference: .....Pac-12  
Arena: .....Maples Pavilion  
Capacity: .....7,223  
President: .....John Hennessy  
Athletics Director: .....Bernard Muir

### COACHING STAFF

Head Coach: .....John Dunning  
Alma Mater: .....San Diego State ('73)  
Career Record/Yrs: .....861-178/31  
Record at Stan./Yrs: .....424-76/15  
Assoc. Head Coach: .....Denise Corlett  
Assistant Coach: .....Cassidy Lichtman  
Office Phone: .....(650) 724-7654

### MEDIA RELATIONS

Volleyball SID: .....Regina Verlengiere  
Office Phone: .....(650) 723-0996  
Cell Phone: .....N/A  
E-mail: .....rverleng@stanford.edu  
SID Fax: .....(650) 725-2957  
Press Row Phone: .....N/A  
Website: .....GoStanford.com  
Twitter: .....@StanfordWVB  
Facebook: ...../StanfordWVB

### TEAM INFORMATION

2015 Record: .....23-7  
Conference Record: .....16-4  
Postseason: .....NCAA Second Round  
Final Ranking: .....No. 14  
Starters R/L: .....3 (+ libero)/3  
Letterwinners R/L: .....9/3  
Newcomers: .....6  
Last NCAA Appearance: .....2015

### PENN STATE VS. STANFORD

Series record: .....PSU leads 10-8  
At PSU: .....2-1  
At Stanford: .....2-2  
Neutral: .....6-5  
Last meeting: .....9/15/2015  
Penn State 3, Stanford 0  
(25-21, 25-22, 25-18)

### 2016 ROSTER & SCHEDULE

1	Jenna Gray	S	6-1	Fr.
2	Kathryn Plummer	OPP/S	6-6	Fr.
3	Hayley Hodson	OH	6-3	So.
4	Kelsey Humphreys	S	6-0	Sr.
6	Tami Alade	MB	6-2	So.
7	Ivana Vanjak	OH	6-4	R-Jr.
8	Michaela Keefe	OH	6-2	Fr.
9	Morgan Hentz	DS	5-9	Fr.
10	Payton Chang	DS	5-10	So.
11	Sidney Brown	OH	5-11	Jr.
12	Inky Ajanaku	MB	6-3	R-Sr.
14	Halland Mckenna	DS	5-7	So.
17	Merete Lutz	MB	6-8	R-Jr.
19	Alexis Froistad	MB	6-2	So.
24	Audriana Fitzmorris	MB	6-6	Fr.
25	Courtney Bowen	MB	6-4	R-Fr.

8/26/16	vs. San Diego
8/28/16	vs. Minnesota
9/3/16	at Illinois
9/4/16	vs. Penn State
9/9/16	vs. Purdue
9/11/16	vs. Cal Poly
9/16/16	at St. Mary's (Calif.)
9/17/16	at Pacific
9/20/16	at California
9/23/16	at Oregon State
9/28/16	at Washington
9/30/16	at Washington State
10/7/16	vs. Colorado
10/9/16	vs. Utah
10/14/16	vs. Arizona
10/15/16	vs. Arizona State
10/21/16	at UCLA
10/23/16	at USC
10/26/16	vs. Washington
10/28/16	vs. Washington State
11/4/16	at Colorado
11/5/16	at Utah
11/10/16	vs. USC
11/12/16	vs. UCLA
11/18/16	at Arizona State
11/20/16	at Arizona
11/23/16	vs. Oregon
11/25/16	vs. California

### GENERAL INFORMATION

Location: .....Loundonville, Ky.  
Enrollment: .....3,139  
Colors: .....Green & Gold  
Conference: .....MAAC  
Arena: .....Alumni Recreation Center  
Capacity: .....4,000  
President: .....Br. Ed Coughlin  
Athletics Director: .....John D'Argenio

### COACHING STAFF

Head Coach: .....Garvey Pierre  
Alma Mater: .....Quebec ('86)  
Record/Yrs: .....208-186/13  
Record at Siena/Yrs: .....420-267/21  
Assistant Coach: .....James Hosley  
Office Phone: .....(518) 786-5041

### MEDIA RELATIONS

Volleyball SID: .....Mike Demos  
Office Phone: .....(518) 783-2377  
Cell Phone: .....N/A  
E-mail: .....mdemos@siena.edu  
SID Fax: .....N/A  
Press Row Phone: .....N/A  
Website: .....sienasaints.com  
Twitter: .....@SienaVB  
Facebook: ...../SienaVolleyball

### TEAM INFORMATION

2015 Record: .....16-13  
Conference Record: .....12-6  
Postseason: .....N/A  
Final Ranking: .....NR  
Starters R/L: .....6 + libero/1  
Letterwinners R/L: .....11/3  
Newcomers: .....4  
Last NCAA Appearance: .....2014

### PENN STATE VS. SIENA

Series record: .....PSU leads, 2-0  
At PSU: .....2-0  
At Siena: .....0-0  
Neutral: .....0-0  
Last meeting: .....12/5/2014  
Penn State 3, Siena 0  
(25-17, 25-10, 25-5)

### 2016 ROSTER & SCHEDULE

1	Sonja Vasovic	RS	6-3	Sr.
4	Bobbi Lin Kalama	S/DS	5-8	Sr.
5	Kelly Chaney	MH	6-2	Fr.
6	Julia Mumpton	MH	5-7	Fr.
7	Kalehua Katagiri	L/DS	5-7	Sr.
8	Camila Davila	DS	5-2	Fr.
10	R. Georgescu	MH/RS	6-2	Sr.
11	Haley Howell	S	5-10	Sr.
12	Darby Taylor	OH/RS	6-2	So.
13	Briana Flagg	OH	5-10	Sr.
14	Brittney Herrick	MH/RS	6-0	R-So.
18	S. Rodriguez	RS	6-1	Sr.
20	Justine Torre	RS/OS	6-2	Fr.
23	S. Pethokoukis	MH	6-2	Jr.
24	Annie Stock	OH	5-10	So.
42	Julia Burzynski	OH	6-1	R-Fr.

8/26/16	vs. St. Francis (NY)
8/27/16	at Virginia Tech
8/27/16	vs. Appalachian State
9/2/16	vs. New Hampshire
9/2/16	at Harvard
9/3/16	vs. Georgia
9/9/16	vs. Penn State
9/10/16	at Syracuse
9/10/16	vs. Hofstra
9/14/16	vs. Binghamton
9/17/16	vs. Niagara
9/18/16	vs. Canisius
9/21/16	vs. Quinnipiac
9/24/16	at Marist
10/1/16	at Manhattan
10/2/16	at Iona
10/5/16	vs. Fairfield
10/8/16	vs. Saint Peter's
10/9/16	vs. Rider
10/15/16	at Fairfield
10/16/16	at Quinnipiac
10/22/16	vs. Marist
10/29/16	at Canisius
10/30/16	at Niagara
11/5/16	vs. Iona
10/6/16	vs. Manhattan
11/12/16	at Rider
11/13/16	at Saint Peter's

## HOFSTRA PRIDE

Syracuse Classic • Syracuse, N.Y.  
Sat., Sept. 10, 2016 • 12:30 p.m. ET • Women's Building



**Emily Mansur**  
Head Coach



**Hannah Klem**  
S-5-10-Jr.

## SYRACUSE ORANGE

Syracuse Classic • Syracuse, N.Y.  
Sat., Sept. 10, 2016 • 7 p.m. ET • Women's Building

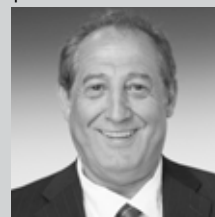

**Leonid Yelin**  
Head Coach

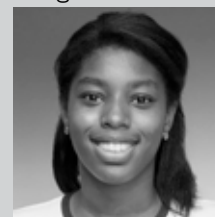

**Leah Levert**  
MB-6-2-Jr.

### GENERAL INFORMATION

Location: .....Hempstead, New York  
Enrollment: .....11,032  
Colors: .....Gold, blue and white  
Conference: .....CAA/EIWA  
Arena: .....David S. Mack Phys. Ed. Center  
Capacity: .....1,200  
President: .....Stuart Rabinowitz  
Athletics Director: .....Jeffery Hathaway

### COACHING STAFF

Head Coach: .....Emily Mansur  
Alma Mater: .....Iona ('05)  
Career Record/Yrs.: .....49-17/2  
Record at HOF/Yrs.: .....49-17/2  
Assistant Coach: .....Esaf R. Véléz  
Assistant Coach: .....Hava Davis  
Office Phone: .....(516) 463-6758

### MEDIA RELATIONS

Volleyball SID: .....Stephen Gorchov  
Office Phone: .....(516) 463-4933  
Cell Phone: .....N/A  
E-mail: .....stephen.a.gorchov@hofstra.edu  
Press Row Phone: .....N/A  
Website: .....GoHofstra.com  
Twitter: .....@HofstraVB  
Facebook: ...../HofstraVolleyball

### TEAM INFORMATION

2015 Record: .....21-11  
Conference Record: .....12-4  
Postseason: .....N/A  
Final Ranking: .....NR  
Starters R/L: .....4+libero/2  
Letterwinners R/L: .....9/6  
Newcomers: .....6  
Last NCAA Appearance: .....2014

### PENN STATE VS. HOFSTRA

Series record: .....PSU leads, 7-0  
At PSU .....3-0  
At Hofstra .....1-0  
Neutral .....3-0  
Last meeting .....12/2/06  
Penn State 3, Hofstra 0  
(30-20, 30-12, 30-19)

### 2016 ROSTER & SCHEDULE

2	Sophia Black	L	5-6	Jr.
3	Kaitlyn Krause	S	5-10	Sr.
6	Corrina Delgadillo	L	5-7	Sr.
7	Nanishka Perez	OH	6-0	Fr.
8	Leticia Valente	MB	6-2	So.
9	Veronika Kostova	OH	6-2	Jr.
10	Michela Rucli	MB	6-1	Fr.
12	Luisa Domingues	OH/L	5-10	Fr.
13	Samantha Wagner	L	5-8	Fr.
15	Gretchen Cash	MB	6-0	Fr.
16	Hannah Klemm	S	5-10	Jr.
18	Brianna Montgomery	OH	5-11	So.
21	Gabriella Ardila	DS/S	5-4	Fr.
23	Caylie Denham	L/DS	5-2	Fr.
25	Natalie Brooker	MB/RS	6-1	Fr.

8/26/16	vs. Valparaiso
8/27/16	vs. CSU Bakersfield
8/27/16	at Army West Point
8/30/16	vs. Stony Brook
9/2/16	vs. CSUN
9/2/16	at UNLV
9/3/16	vs. Sacramento State
9/9/16	at Syracuse
9/10/16	vs. Penn State
9/10/16	vs. Siena College
9/13/16	vs. Seton Hall
9/16/16	vs. IPFW
9/17/16	vs. American
9/23/16	at College of Charleston
9/25/16	at UNCW
9/30/16	vs. James Madison
10/2/16	vs. William & Mary
10/6/16	vs. Towson
10/8/16	vs. Delaware
10/9/16	vs. Elon
10/15/16	at Northeastern
10/21/16	at William & Mary
10/23/16	at James Madison
10/26/16	vs. Northeastern
10/28/16	vs. UNCW
10/30/16	vs. College of Charleston
11/4/16	at Towson
11/6/16	at Delaware
11/11/16	at Elon

### GENERAL INFORMATION

Location: .....Syracuse, N.Y.  
Enrollment: .....21,492  
Colors: .....Orange & Blue  
Conference: .....Atlantic Coast  
Arena: .....Women's Building  
Capacity: .....3,000  
President: .....Kent Syverud  
Athletics Director: .....John Wildhack

### COACHING STAFF

Head Coach: .....Leonid Yelin  
Alma Mater: .....Uzbekistan Gov. Inst. of  
Physical Culture & Sport ('70)  
Career Record/Yrs.: .....540-211/24  
Record at ND/Yrs.: .....37-55/5  
Assistant Coach: .....Erin Little  
Assistant Coach: .....Matthew Johann  
Office Phone: .....(315) 443-2608

### MEDIA RELATIONS

Volleyball SID: .....Sarah Woodward  
Office Phone: .....(315) 443-2608  
Cell Phone: .....(608) 576-1518  
E-mail: .....suacsid@syr.edu  
Press Row Phone: .....N/A  
Website: .....Cuse.com  
Twitter: .....@Cuse  
Facebook: ...../SyracuseVolleyball

### TEAM INFORMATION

2015 Record: .....23-8  
Conference Record: .....14-6  
Postseason: .....N/A  
Final Ranking: .....NR  
Starters R/L: .....3/4  
Letterwinners R/L: .....10/4  
Newcomers: .....4  
Last NCAA Appearance: .....N/A

### PENN STATE VS. SYRACUSE

Series record: .....PSU leads, 7-0  
At PSU .....5-0  
At Syracuse .....0-0  
Neutral .....2-0  
Last meeting .....8/31/2015  
Penn State 3, Syracuse 0  
(25-16, 25-15, 25-17)

### 2016 ROSTER & SCHEDULE

2	Dana Valeyly	S	5-9	Fr.
3	Anastasiya Gorelina	OH/RS	6-4	So.
4	Aliyah Bowllan	DS	5-5	Fr.
6	Kendra Lukacs	OH	6-4	Fr.
7	Polina Prokudina	OH	6-4	Fr.
8	Annie Bozzo	S	5-10	So.
9	Christina Oyawale	MB/OH	6-4	R-So.
11	Belle Sand	DS	5-6	Jr.
12	Amber Witherspoon	MB	6-4	Jr.
13	Leah Levert	MB	6-2	Jr.
14	Jalissa Trotter	S	5-7	So.
15	Katrina Little	DS	5-5	So.
16	Mariia Levanova	OH	5-11	So.
17	Mackenzie Weaver	OH	6-1	Fr.
19	Santita Ebangwese	MB	6-0	So.

8/26/16	vs. UCONN
8/28/16	vs. Colgate
9/2/16	vs. Oregon State
9/3/16	vs. Iowa State
9/9/16	vs. Hofstra
9/10/16	vs. Siena
9/10/16	vs. Penn State
9/16/16	vs. Northwestern
9/17/16	vs. Illinois State
9/17/16	at UNI
9/23/16	vs. Boston College
9/25/16	vs. NC State
9/30/16	at Florida State
10/2/16	at Miami
10/7/16	vs. Notre Dame
10/9/16	vs. Louisville
10/14/16	at Clemson
10/16/16	at Georgia Tech
10/21/16	at NC State
10/23/16	at North Carolina
10/28/16	vs. Wake Forest
10/30/16	vs. Duke
11/2/16	vs. Boston College
11/4/16	at Virginia
11/11/16	vs. Miami
11/13/16	vs. Florida State
11/18/16	vs. Pittsburgh
11/20/16	vs. Virginia Tech
11/23/16	at Louisville
11/25/16	at Notre Dame

## RHODE ISLAND RAMS

Penn State Invitational • University Park, Pa.  
Fri., Sept. 16, 2016 • 7 p.m. ET • Rec Hall



**Bob Schneck**  
Head Coach



**Callan Kinnan**  
S-5-10-Sr.

## HOWARD BISON

Penn State Invitational • University Park, Pa.  
Sat., Sept. 17, 2016 • 10 a.m. ET • Rec Hall

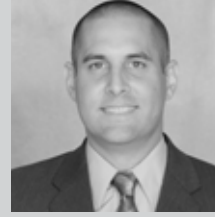

**Shaun Kupferberg**  
Head Coach



**Khaila Donaldson**  
OH-5-11-Jr.

### GENERAL INFORMATION

Location: .....Kingston, R.I.  
Enrollment: .....16,387  
Colors: .Keaney Blue, Navy Blue & White  
Conference: .....Atlantic 10  
Arena: .....Keaney Gymnasium  
Capacity: .....3,885  
President: .....Dr. David M. Dooley  
Athletics Director: .....Thorr Bjorn

### COACHING STAFF

Head Coach: .....Bob Schneck  
Alma Mater: .....West Chester (74)  
Career Record/Yrs: .....601-485-2/35  
Record at URI/Yrs: .....same  
Assoc. Head Coach: .....Steve Santonastaso  
Assistant Coach: .....Iain McCoy  
Office Phone: .....(401) 874-5356

### MEDIA RELATIONS

Volleyball SID: .....Jodi Pontbriand  
Office Phone: .....(401) 874-5356  
Cell Phone: .....N/A  
E-mail: .....jpontbriand@uri.edu  
SID Fax: .....(401) 874-4935  
Press Row Phone: .....N/A  
Website: .....GoRhody.com  
Twitter: .....@RhodyVolleyball  
Facebook: ...../Rhodyvbball

### TEAM INFORMATION

2015 Record: .....20-9  
Conference Record: .....9-5  
Postseason: .....N/A  
Final Ranking: .....NR  
Starters R/L: .....5 + libero/1  
Letterwinners R/L: .....11/2  
Newcomers: .....2  
Last NCAA Appearance: .....1996

### PENN STATE VS. URI

Series record: .....PSU leads, 25-1  
At PSU .....9-0  
At Rhode Island .....6-1  
Neutral .....11-0  
Last meeting: .....8/29/2003  
Penn State 3, Rhode Island 0  
(30-19, 30-21, 30-21)

### 2016 ROSTER & SCHEDULE

1	Hazel Brown	OH	6-0	Fr.
2	Mckenzie Kiesle	OH/RS	5-11	So.
3	Jenna McGuire	MB	6-0	Fr.
4	Sam Roberts	RS	5-11	Jr.
5	Callan Kinnan	S	5-10	Sr.
7	Marie Gillcrist	MB	6-0	Jr.
8	Lauren Pick	S	5-9	So.
11	Layne Self	MB	6-1	Sr.
12	Rachel Lynne Cox	OH/RS	5-11	Jr.
14	Jessie Blaze	DS/L	5-7	Jr.
15	Audrey Castro	OH	6-0	Sr.
16	Olivia Budinich	DS	5-6	So.
20	Kylee Wolfe	OH	6-0	Jr.

8/26/16	at Pepperdine
8/26/16	vs. CSUN
8/27/16	vs. Lipscomb
9/2/16	at Hartford
9/3/16	vs. Central Connecticut
9/3/16	vs. Manhattan
9/9/16	vs. Stony Brook
9/9/16	vs. San Diego State
9/10/16	vs. Notre Dame
9/16/16	at Penn State
9/17/16	vs. Clemson
9/17/16	vs. Howard
9/23/16	vs. Duquesne
9/24/16	vs. La Salle
9/30/16	at George Mason
10/1/16	at George Washington
10/7/16	vs. Dayton
10/8/16	vs. Saint Louis
10/14/16	at La Salle
10/16/16	at Duquesne
10/22/16	vs. Fordham
10/28/16	at Davidson
10/30/16	at VCU
11/4/16	vs. George Washington
11/5/16	vs. George Mason
11/12/16	at Fordham

### GENERAL INFORMATION

Location: .....Washington, D.C.  
Enrollment: .....10,000  
Colors: .....Navy blue and white  
Conference: .....MEAC  
Arena: .....Burr Gymnasium  
Capacity: .....2,700  
President: .....Dr. Wayne A. I. Frederick  
Athletic Director: .....Kerry Davis

### COACHING STAFF

Head Coach: .....Shaun Kupferberg  
Alma Mater: .....Miami (Ohio) (00)  
Career Record/Yrs: .....163-130/10  
Record at Howard/Yrs: .....60-59/4  
Assistant Coach: .....Richard Hall  
Assistant Coach: .....Dylan Hall  
Assistant Coach: .....Kamisha Kellam  
Office Phone: .....(202) 806-5048

### MEDIA RELATIONS

Volleyball SID: .....Candace Johnson  
Office Phone: .....(202) 806-7182  
Cell Phone: .....(301) 814-0432  
E-mail: .....candace.johnson@howard.edu  
SID Fax: .....Contact SID  
Press Row Phone: .....N/A  
Website: .....hubison.com  
Twitter: .....@HUBisonVB  
Facebook: .....N/A

### TEAM INFORMATION

2015 Record: .....18-14  
Conference Record: .....11-1  
Postseason: .....NCAA Round One  
Final Ranking: .....NR  
Starters R/L: .....N/A  
Letterwinners R/L: .....12/1  
Newcomers: .....3  
Last NCAA Appearance: .....2015

### PENN STATE VS. HOWARD

Series record: .....PSU leads 2-0  
At PSU .....1-0  
At Howard .....0-0  
Neutral .....1-0  
Last meeting: .....12/5/2014  
Penn State 3, Howard 0  
(25-16, 25-8, 25-17)

### 2016 ROSTER & SCHEDULE

1	Kira Porter	MB	5-11	Fr.
2	Janaya Hampton	MB	5-8	Sr.
3	D. Cleggett	OH	6-0	Sr.
4	Tamia Dockery	S	5-8	So.
5	Jurnee Farrell	S	5-10	Fr.
6	Whitney Fields	MB	5-10	Sr.
7	K. Broussard	OH	5-7	Sr.
8	Carlise Cardoza	DS	5-6	Jr.
9	Briana Jackson	S	5-7	Sr.
10	Khaila Donaldson	OH	5-11	Jr.
18	Joi Walls	OH	5-9	Jr.
20	Olunmi Okunade	MB	5-10	So.
21	Morgan Marlborough	DS	5-4	Sr.
22	Courtney Dalton	OH	5-11	So.
24	Houston Griffin	DS	5-7	Fr.

8/26/16	vs. George Mason
8/27/16	vs. Georgetown
8/27/16	vs. American
8/30/16	vs. UMBC
9/2/16	vs. Purdue
9/3/16	at Notre Dame
9/3/16	vs. Coastal Carolina
9/9/16	vs. George Mason
9/9/16	at Penn
9/10/16	vs. Lafayette
9/10/16	vs. Bucknell
9/13/16	vs. Loyola
9/16/16	vs. Clemson
9/17/16	at Penn State
9/17/16	vs. Rhode Island
9/23/16	vs. Md. Eastern Shore
9/25/16	at Delaware State
9/30/16	vs. Morgan State
10/2/16	vs. Coppin State
10/7/16	at Hampton
10/9/16	at Norfolk State
10/14/16	vs. Bethune-Cookman
10/16/16	at Coppin State
10/21/16	at Md. Eastern Shore
10/23/16	vs. Delaware State
10/28/16	vs. Norfolk State
10/30/16	vs. Hampton
11/4/16	at Morgan State

## CLEMSON TIGERS

Penn State Invitational • University Park, Pa.  
Sat., Sept. 17, 2016 • 7 p.m. ET • Rec Hall

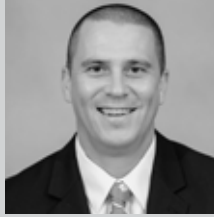

**Hugh Hernesman**  
Head Coach



**Leah Perri**  
OH-6-0-Sr.

## WISCONSIN BADGERS

Fri, Oct. 28, 2016 • 8 p.m. • Madison, Wis. • UW Fieldhouse

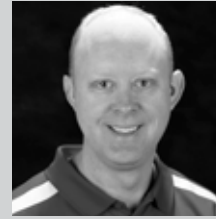

**Kelly Sheffield**  
Head Coach

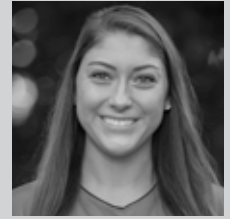

**Lauren Carlini**  
S-6-1-Sr.

### GENERAL INFORMATION

Location: .....Clemson, S.C.  
Enrollment: .....19,911  
Colors: .....Clemson orange & regalia  
Conference: .....Atlantic Coast  
Arena: .....Jervy Gym  
Capacity: .....2,000  
President: .....James P. Clements  
Athletics Director: .....Dan Radakovich

### COACHING STAFF

Head Coach: .....Hugh Hernesman  
Alma Mater: .....Wis.-Whitewater ('95)  
Career Record/Yrs: .....133-147/9  
Record at Clemson/Yrs: .....6-26/1  
Assistant Coach: .....Stephanie Hernesman  
Assistant Coach: .....Nicole Miller  
Office Phone: .....864-656-1931

### MEDIA RELATIONS

Volleyball SID: .....Carl Danoff  
Office Phone: .....(864) 656-2114  
Cell Phone: .....(413) 552-7522  
E-mail: .....cdanoff@clemson.edu  
SID Fax: .....(864) 656-0299  
Website: .....clemson.tigers.com  
Twitter: .....@ClemsonVB  
Facebook: ...../ClemsonVolleyball

### TEAM INFORMATION

2015 Record: .....6-26  
Conference Record: .....1-9  
Postseason: .....N/A  
Final Ranking: .....NR  
Starters R/L: .....4/3  
Letterwinners R/L: .....8/5  
Newcomers: .....6  
Last NCAA Appearance: .....2009

### PENN STATE VS. CLEMSON

Series record: .....PSU leads, 2-0  
At PSU .....1-0  
At Clemson .....1-0  
Neutral .....0-0  
Last meeting: .....12/5/1998  
Penn State 3, Clemson 0  
(15-2, 15-11, 15-5)

### 2016 ROSTER & SCHEDULE

1	Taylor Daniel	S	5-11	So.
2	Irem Bayramoglu	OH	5-10	Sr.
3	Maddie Watts	L	5-10	Fr.
4	Emily Curtis	L	5-6	Fr.
5	Meghan Hanewall	OH	5-11	Jr.
6	Leah Perri	OH	6-0	Sr.
7	Dejhana Cotton	MB	6-2	R-Fr.
8	Keely Hayes	S	6-1	Jr.
9	K. Wilson-Talmadge	L	5-8	So.
10	Tori Woogk	OH	5-11	Fr.
11	Megan McGinley	MB	6-2	So.
12	Kailey Harvell	OH	6-0	So.
13	Sydney Moseley	OH/RS	6-0	Sr.
14	Annie Carter	OH	6-1	R-Fr.
15	Jaden Light	MB	6-1	Fr.
18	Ally Gamble	S/D	5-8	R-Fr.

8/26/16	vs. William & Mary
8/27/16	vs. High Point
	vs. Wofford
9/2/16	at South Carolina
9/3/16	at Winthrop
	at Furman
9/8/16	vs. North Dakota
9/9/16	vs. ETSU
	vs. Tulane
9/16/16	vs. Howard
9/17/16	vs. Rhode Island
	at Penn State
9/23/16	at Virginia Tech
9/25/16	at Pittsburgh
9/30/16	vs. NC State
10/2/16	vs. North Carolina
10/5/16	vs. Georgia Tech
10/8/16	at Virginia
10/14/16	vs. Syracuse *
10/16/16	vs. Boston College
10/21/16	at Duke
10/23/16	at Wake Forest
10/26/16	at Georgia Tech
10/29/16	vs. Virginia
11/4/16	vs. Pittsburgh
11/6/16	vs. Virginia Tech
11/11/16	at North Carolina
11/13/16	at NC State
11/18/16	vs. Notre Dame
11/20/16	vs. Louisville
11/23/16	at Florida State
11/25/16	at Miami

### GENERAL INFORMATION

Location: .....Madison, Wis.  
Enrollment: .....43,193  
Colors: .....Cardinal and White  
Conference: .....Big Ten  
Arena: .....Wisconsin Field House  
Capacity: .....6,012  
Chancellor: .....Rebecca Blank  
Athletics Director: .....Barry Alvarez  
SWA: .....Terry Gawlik

### COACHING STAFF

Head Coach: .....Kelly Sheffield  
Alma Mater: .....Ball State ('01)  
Career Record/Yrs: .....338-132/15  
Record at UW/Yrs: .....85-20/3  
Assistant Coach: .....Brittany Dildine  
Assistant Coach: .....Gary White  
Director of Ops: .....Colleen Bayer  
Office Phone: .....(608) 265-8544

### MEDIA RELATIONS

Volleyball SID: .....Diane Nordstrom  
Office Phone: .....(608) 262-9024  
Cell Phone: .....(608) 658-3644  
E-mail: .....dkn@athletics.wisc.edu  
SID Fax: .....(608) 262-8184  
Press Row Phone: .....(608) 263-2249  
Website: .....UWBadgers.com  
Twitter: .....@BadgerVB  
Facebook: ...../WisconsinVolleyball

### TEAM INFORMATION

2015 Record: .....26-7  
Conference Record: .....16-4/3rd  
Postseason: .....NCAA Sweet 16  
Final Ranking: .....No. 10  
Starters R/L: .....6/libero  
Letterwinners R/L: .....11/2  
Newcomers: .....4  
Last NCAA Appearance: .....2015

### PENN STATE VS. WISCONSIN

Series record: .....PSU leads 46-7  
At PSU .....24-1  
At UW .....18-6  
Neutral .....4-0  
Last meeting: .....9/23/2015  
PSU 3, Wisconsin 0  
(25-21, 25-16, 25-20)

### 2016 ROSTER & SCHEDULE

1	Lauren Carlini	S	6-1	Sr.
2	R. Kriskova	OH/RS	6-2	R-Sr.
3	Laurny Gillis	OH	6-1	Jr.
4	Kelli Bates	OH	5-11	Jr.
6	Mallory Dixon	S	5-9	Fr.
7	Amber MacDonald	L/D	5-4	So.
8	Sarah Dodd	MB	6-3	Fr.
10	Tori Blake	MB	6-3	So.
11	Tionna Williams	MB	6-2	So.
12	Julia Saunders	RS/OH	6-3	So.
13	Haleigh Nelson	MB	6-4	Sr.
14	Madison Duello	OH/RS	6-3	So.
15	Jordan Robbins	S	6-0	R-Jr.
19	M.E. Dodge	L/D	6-1	Fr.
23	Molly Haggerty	OH/RS	6-1	Fr.

8/26/16	at Hawaii
8/27/16	vs. Arizona
8/28/16	vs. Kansas State
9/2/16	vs. San Diego
9/4/16	vs. Texas A&M Corpus Christi
9/9/16	at North Carolina
9/10/16	vs. Louisville
9/16/16	at Texas A&M
9/18/16	at Texas
9/23/16	vs. Ohio State
9/24/16	vs. Maryland
9/30/16	at Purdue
10/1/16	at Indiana
10/5/16	at Rutgers
10/8/16	vs. Illinois
10/12/16	vs. Minnesota
10/15/16	at Michigan
10/21/16	at Nebraska
10/22/16	at Iowa
10/28/16	vs. Penn State
10/30/16	vs. Rutgers
11/2/16	at Ohio State
11/5/16	vs. Purdue
11/11/16	at Illinois
11/12/16	at Northwestern
11/18/16	vs. Michigan
11/19/16	vs. Michigan State
11/23/16	vs. Iowa
11/25/16	vs. Rutgers
11/28/16	at Purdue
11/26/16	at Minnesota

## MINNESOTA GOLDEN GOPHERS

Wed., Oct. 5, 2016 • 7 p.m. • University Park, Pa. • Rec Hall  
Sat., Oct. 29 2016 • 8 p.m. • Minneapolis, Minn. • Sports Pavilion



**Hugh McCutcheon**  
Head Coach



**Hannah Tapp**  
MB-6-2-Sr.

## NEBRASKA CORNHUSKERS

Fri., Nov. 4, 2016 • 7 p.m. • University Park, Pa. • Rec Hall  
Wed., Nov. 16, 2016 • 8 p.m. • Lincoln, Neb. • Devaney Center



**John Cook**  
Head Coach



**Kadie Rolfzen**  
OH-6-3-Sr.

### GENERAL INFORMATION

Location: .....Minneapolis, Minn.  
Enrollment: .....51,147  
Colors: .....Maroon and Gold  
Conference: .....Big Ten  
Arena: .....Sports Pavilion  
Capacity: .....5,700  
President: .....Dr. Eric W. Kaler  
Athletic Director: .....Mark Coyle

### COACHING STAFF

Head Coach: .....Hugh McCutcheon  
Alma Mater: .....BYU ('93)  
Career Record/Yrs.: .....105-32/5  
Record at Minn./Yrs.: .....105-32/5  
Assistant Coach: .....Laura Benzing  
Assistant Coach: .....Matt Houk  
Office Phone: .....(612) 624-6533

### MEDIA RELATIONS

Volleyball SID: .....Michelle Traversie  
Office Phone: .....(612) 624-0522  
Cell Phone: .....(612) 396-8712  
E-mail: .....traen001@umn.edu  
SID Fax: .....(612) 625-0359  
Press Row Phone: .....N/A  
Website: .....GopherSports.com  
Twitter: .....@GopherVBall  
Facebook: ...../GopherVolleyball

### TEAM INFORMATION

2015 Record: .....30-5  
Conference Record: .....18-2  
Postseason: .....NCAA National Semis  
Final Ranking: .....No. 3  
Starters R/L: .....5/1+libero  
Letterwinners R/L: .....13/2  
Newcomers: .....4  
Last NCAA Appearance: .....2015

### PENN STATE VS. MINNESOTA

Series record: .....PSU leads 45-9  
At PSU .....24-3  
At Minnesota .....19-6  
Neutral .....2-0  
Last meeting .....11/14/2015  
Minnesota 3, PSU 0  
(23-25, 20-25, 21-25)

### 2016 ROSTER & SCHEDULE

2	Erica Handley	S	6-1	Sr.
3	Katie Schau	S	5-8	Sr.
4	Paige Tapp	MB	6-1	Sr.
5	Alyssa Goehner	OH	5-11	Jr.
6	Maddie Beal	MB/RS	6-0	Jr.
7	Hannah Tapp	MB	6-2	Sr.
8	Sarah Wilhite	OH	6-1	Sr.
9	Sophie Beckley	DS	5-6	So.
11	S. Seliger Swenson	S	5-11	So.
12	Taylor Morgan	MB	6-0	R-Fr.
13	Molly Lohman	MB	6-3	Jr.
14	Brittany McLean	OH	6-1	Fr.
15	Lauren Litzau	DS	5-8	Fr.
16	Kayla Buford	MB	6-2	So.
17	Dalianliz Rosado	L/OH	5-9	Jr.
18	Margaret Eggert	OH	6-1	Sr.
19	Alexis Hart	OH	6-0	Fr.
21	Regan Pittman	MB	6-5	Fr.

8/27/16 vs. San Diego  
8/28/16 at Stanford  
9/2/16 vs. Texas A&M  
9/3/16 vs. Florida State  
9/9/16 vs. Louisville  
9/10/16 at North Carolina  
9/16/16 vs. North Dakota  
9/17/16 vs. Toledo  
vs. UWGB

9/23/16 vs. Maryland  
9/24/16 vs. Ohio State  
9/30/16 at Indiana  
10/1/16 at Purdue  
10/5/16 at Penn State  
10/9/16 vs. Northwestern  
10/12/16 at Wisconsin  
10/15/16 at Michigan State  
10/21/16 at Iowa  
10/23/16 at Nebraska  
10/28/16 vs. Rutgers  
10/29/16 vs. Penn State  
11/2/16 vs. Indiana  
11/6/16 at Maryland  
11/12/16 at Illinois  
11/13/16 at Northwestern  
11/18/16 vs. Michigan State  
11/20/16 vs. Michigan  
11/23/16 vs. Nebraska  
11/26/16 vs. Wisconsin

### GENERAL INFORMATION

Location: .....Lincoln, Neb.  
Enrollment: .....25,260  
Colors: .....Scarlet and Cream  
Conference: .....Big Ten  
Arena: .....Devaney Center  
Capacity: .....7,907  
Chancellor: .....Ronnie Green  
Athletic Director: .....Shawn Eichorst

### COACHING STAFF

Head Coach: .....John Cook  
Alma Mater: .....San Diego ('79)  
Career Record/Yrs.: .....629-135/24  
Record at UN/Yrs.: .....468-62/17  
Assistant Coach: .....Chris Tamas  
Assistant Coach: .....Dani B. Kelly  
Director of Ops: .....Lindsay Peterson  
Office Phone: .....(402) 472-8251

### MEDIA RELATIONS

Volleyball SID: .....Nate Pohlen  
Office Phone: .....(402) 472-7781  
E-mail: .....npohlen@huskers.com  
SID Fax: .....(402) 472-2005  
Press Row Phone: .....(402) 472-5300  
Website: .....Huskers.com  
Twitter: .....@Huskervball  
Facebook: ...../HuskerVolleyball

### TEAM INFORMATION

2015 Record: .....32-4  
Conference Record: .....17-3  
Postseason: .....National Champions  
Final Ranking: .....No. 1  
Starters R/L: .....4+ libero/2  
Letterwinners R/L: .....10/4  
Newcomers: .....4  
Last NCAA Appearance: .....2015

### PENN STATE VS. NEBRASKA

Series record: .....NU leads 16-10  
At PSU .....3-2  
At Nebraska .....3-14  
Neutral .....4-0  
Last meeting .....11/28/15  
Nebraska 3, Penn State 0  
(18-25, 18-25, 22-25)

### 2016 ROSTER & SCHEDULE

2	Mikaela Foecke	OH	6-3	So.
3	Kelly Hunter	S	5-11	Jr.
4	J. Wong-Orantes	L	5-6	Sr.
5	Amber Rolfzen	MB	6-3	Sr.
6	Kadie Rolfzen	OH	6-3	Sr.
7	S. Townsend	DS/L	5-8	Jr.
8	Brooke Smith	S	5-10	So.
9	Andie Malloy	OH	6-2	Sr.
10	Hunter Atherton	S	5-11	Fr.
11	Kenzie Maloney	DS/L	5-8	So.
13	Briana Holman	MB	6-1	Jr.
16	Alex Ratzlaff	OH	5-10	Fr.
17	Annika Albrecht	OH	6-0	Jr.
22	Tiani Reeves	OH	6-1	R-Fr.
26	Lauren Stivrins	MB	6-4	Fr.
27	Olivia Boender	OH	6-2	So.

8/26/16 at Florida  
8/27/16 vs. Texas  
9/2/16 vs. Iowa State  
9/3/16 vs. Oregon State  
9/8/16 vs. Montreal (Exh.)  
9/9/16 vs. Arkansas  
9/10/16 vs. Montreal (Exh.)

9/16/16 at New Mexico  
vs. Montana State  
vs. Gonzaga  
9/17/16 vs. Creighton  
9/23/16 at Michigan  
9/24/16 at Michigan State  
9/28/16 at Illinois  
10/1/16 vs. Ohio State  
10/7/16 vs. Indiana  
10/8/16 vs. Purdue  
10/14/16 at Ohio State  
10/16/16 at Maryland  
10/21/16 vs. Wisconsin  
10/23/16 vs. Minnesota  
10/28/16 vs. Illinois  
10/29/16 vs. Northwestern  
11/4/16 at Penn State  
11/5/16 at Rutgers  
11/9/16 vs. Iowa  
11/12/16 at Indiana  
11/16/16 vs. Penn State \*  
11/19/16 at Iowa \*  
11/23/16 at Minnesota \*  
11/26/16 vs. Michigan



## IOWA HAWKEYES

Sat, Nov. 5, 2016 • 4 p.m. • University Park, Pa. • Rec Hall



**Bond Shymansky**  
Head Coach

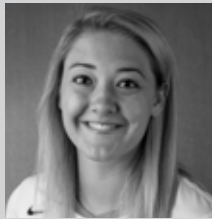

**Lauren Brobst**  
OH-6-1-Sr.

## ILLINOIS FIGHTING ILLINI

Sat., Nov. 26, 2016 • 7 p.m. • University Park, Pa. • Rec Hall



**Kevin Hamby**  
Head Coach



**Jordyn Poulter**  
S-6-2-So.

### GENERAL INFORMATION

Location: Iowa City, Iowa  
Enrollment: 31,387  
Colors: Black and Gold  
Conference: Big Ten  
Arena: Carver-Hawkeye Arena  
Capacity: 8,715  
President: Sally Mason  
Athletic Director: Gary Barta  
SWA: Mary Curtis

### COACHING STAFF

Head Coach: Bond Shymansky  
Alma Mater: Iowa ('95)  
Career Record/Yrs: 316-147/14  
Record at Iowa/Yrs: 26-38/3  
Assistant Coach: Michaela Franklin  
Assistant Coach: Bre Payton  
Office Phone: (319) 335-8181

### MEDIA RELATIONS

Volleyball SID: Brandee Britt  
Office Phone: (319) 353-5977  
Cell Phone: (630)-333-2521  
E-mail: brandee-britt@uiowa.edu  
SID Fax: (319) 335-9417  
Press Row Phone: (319) 335-7284  
Website: HawkeyeSports.com  
Twitter: @IowaVolleyball  
Facebook: /iowavolleyball

### TEAM INFORMATION

2015 Record: 12-21  
Conference Record: 2-18  
Postseason: N/A  
Final Ranking: NR  
Starters R/L: 5/1  
Letterwinners R/L: 11/3  
Newcomers: 5  
Last NCAA Appearance: 2011

### PENN STATE VS. IOWA

Series record: PSU leads 49-0  
At PSU: 24-0  
At Iowa: 25-0  
Neutral: 0-0  
Last meeting: 11/11/15  
Penn State 3, Iowa 0  
(25-16, 25-23, 25-18)

### 2016 ROSTER & SCHEDULE

1 Molly Kelly	DS	5-4	So.
2 Libby Koukol	DS	5-6	So.
4 Ashley Mariani	OH/MB	6-1	Sr.
6 Kasey Reuter	OH	6-1	RSSo.
7 A. Klostermann	DS/S	5-10	Sr.
8 Reghan Coyle	RS	6-0	So.
9 Annika Olsen	DS	5-8	Jr.
10 Loxley Keala	S	6-1	Sr.
11 Reagan Davey	OH	5-9	So.
18 Lauren Brobst	OH	6-1	Sr.
19 Taylin Alm	RS	6-5	RSSo.
29 Jess Janota	MB	6-3	Jr.

8/27/15	vs. Loyala Univ. Chicago
	vs. DePaul University
8/28/16	at NIU
9/2/16	vs. Western Illinois
	vs. Arizona State
9/3/16	vs. Butler
	vs. Oakland
9/9/16	at Iowa State
9/10/16	vs. Montana
	vs. N. Dakota State
9/16/16	vs. Lamar
9/17/16	vs. South Dakota
9/23/16	at Michigan State
9/24/16	at Michigan
9/28/16	vs. Maryland
10/1/16	at Northwestern
10/7/16	vs. Purdue
10/8/16	vs. Indiana
10/14/16	at Maryland
10/15/16	at Ohio State
10/21/16	vs. Minnesota
10/22/16	vs. Wisconsin
10/28/16	vs. Northwestern
10/29/16	vs. Illinois
11/4/16	at Rutgers
11/5/16	at Penn State
11/9/16	at Nebraska
11/12/16	at Purdue
11/16/16	vs. Rutgers
11/19/16	vs. Nebraska
11/23/16	at Wisconsin
11/26/16	vs. Michigan State

### GENERAL INFORMATION

Location: Urbana-Champaign, Ill.  
Enrollment: 44,087  
Colors: Orange and Blue  
Conference: Big Ten  
Arena: George Huff Hall  
Capacity: 4,536  
President: Timothy L. Killeen  
Chancellor: Barbara Wilson  
Athletics Director: Josh Whitman

### COACHING STAFF

Head Coach: Kevin Hamby  
Alma Mater: Illinois ('06)  
Career Record/Yrs: 161-72/7  
Record at Illinois/Yrs: 161-72/7  
Assistant Coach: Jason Mansfield  
Assistant Coach: Erin Lindsey  
Office Phone: (217) 333-8607

### MEDIA RELATIONS

Volleyball SID: Libby Knight  
Office Phone: (217) 265-8171  
Cell Phone: (217) 714-1218  
E-mail: eknight2@illinois.edu  
SID Fax: (217) 333-5540  
Press Row Phone: (217) 244-0089  
Website: FightingIllini.com  
Twitter: @IlliniVBall  
Facebook: @IlliniVall

### TEAM INFORMATION

2015 Record: 21-13  
Conference Record: 10-10  
Postseason: NCAA Sweet 16  
Final Ranking: No. 15  
Starters R/L: 4+libero/2  
Letterwinners R/L: 11/6  
Newcomers: 6  
Last NCAA Appearance: 2015

### PENN STATE VS. ILLINOIS

Series record: PSU leads 42-10  
At PSU: 23-3  
At Illinois: 18-7  
Neutral: 2-0  
Last meeting: 10/9/15  
Penn State 3, Illinois 1  
(25-16, 25-18, 24-26, 27-25)

### 2016 ROSTER & SCHEDULE

1 Jordyn Poulter	S	6-2	So.
3 Brandi Donnelly	DS	5-8	Jr.
4 Michelle Strizak	OH	6-1	Sr.
5 Ali Bastianelli	MB	6-3	So.
8 Beth Prince	OPP	6-3	RSFr.
9 Naya Crittenden	OPP	6-2	Sr.
10 Danielle Davis	DS	5-9	Sr.
11 Katie Roustio	OH	6-2	Sr.
12 Katie Stadick	MB	6-3	Sr.
16 McKenna Kelsay	DS	5-7	Sr.
18 Allison Palmer	DS	5-9	RSSr.

8/26/16	vs. Arkansas
8/27/16	vs. Xavier
	vs. Missouri State
9/3/16	vs. Stanford
9/4/16	at Colorado
9/9/16	at Oregon
9/10/16	vs. Belmont
	vs. Saint Mary's (Calif.)
9/16/16	vs. Omaha
9/17/16	vs. Murray State
	at Saint Louis
9/21/16	at Purdue
9/24/16	vs. Rutgers
9/28/16	vs. Nebraska
10/2/16	at Maryland
10/5/16	at Northwestern
10/8/16	at Wisconsin
10/12/16	vs. Michigan State
10/15/16	vs. Northwestern
10/21/16	vs. Indiana
10/22/16	vs. Purdue
10/28/16	at Nebraska
10/29/16	at Iowa
11/4/16	at Michigan
11/5/16	at Michigan State
11/11/16	vs. Wisconsin
11/12/16	vs. Minnesota
11/18/16	vs. Maryland
11/19/16	vs. Ohio State
11/25/16	at Rutgers
11/26/16	at Penn State

## NORTHWESTERN WILDCATS

Sun., Sept. 25, 2016 • 1 p.m. • Evanston, Ill. • Welsh-Ryan Arena  
 Fri., Nov. 25, 2016 • 7 p.m. • University Park, Pa. • Rec Hall



**Shane Davis**  
Head Coach



**Taylor Tashima**  
S-6-0-Jr.

## INDIANA HOOSIERS

Sat., Oct. 15, 2015 • 7 p.m. • Bloomington, Ind. • University Gym



**Sherry Dunbar**  
Head Coach



**Taylor Lebo**  
DS-5-9-Sr.

### GENERAL INFORMATION

Location: .....Evanston, Ill.  
 Enrollment: .....8,400  
 Colors: .....Purple and White  
 Conference: .....Big Ten  
 Arena: .....Welsh-Ryan Arena  
 Capacity: .....8,117  
 President: .....Morton O. Schapiro  
 Athletic Director: .....Jim Phillips  
 SWA: .....Janna Blais

### COACHING STAFF

Head Coach: .....Shane Davis  
 Alma Mater: .....Loyola ('03)  
 Career Record/Yrs: .....0-0  
 Record at NU/Yrs: .....265-88/13  
 Assoc. Head Coach: .....Erin Virtue  
 Assistant Coach: .....Kevin Moore  
 Office Phone: .....(847) 491-4638

### MEDIA RELATIONS

Volleyball SID: .....Carsten Parmenter  
 Office Phone: .....(847) 467-3724  
 Cell Phone: .....(319) 330-3296  
 Email: .....cparmenter@northwestern.edu  
 SID Fax: .....(847) 491-8818  
 Press Row Phone: .....(847) 491-8852  
 Website: .....NUSports.com  
 Twitter: .....@NUVBall  
 Facebook: ...../NUVolleyball

### TEAM INFORMATION

2015 Record: .....14-17  
 Conference Record: .....6-14  
 Postseason: .....N/A  
 Final Ranking: .....NR  
 Starters R/L: .....6/1 (+libero)  
 Letterwinners R/L: .....12/2  
 Newcomers: .....4  
 Last NCAA Appearance: .....2011

### PENN STATE VS. NU

Series record: .....PSU leads 49-9  
 At PSU.....25-1  
 At NU.....24-5  
 Neutral.....0-3  
 Last meeting.....11/25/15  
     Penn State 3, Northwestern 0  
     (25-18, 25-14, 26-24)

### 2016 ROSTER & SCHEDULE

1	Taylor Tashima	S	6-0	Jr.
2	Symone Abbott	OH	6-1	Jr.
3	Allie Lindroth	OH	6-2	Fr.
4	Rachael Fara	MB	6-3	So.
5	Emily Ehman	OH	5-8	Fr.
6	Caleigh Ryan	S	5-10	Sr.
7	Katie Kniep	DS/L	5-7	R-So.
8	Gabrielle Hazen	MB	6-3	Jr.
9	Sarah Johnson	L	5-7	Fr.
10	Rafae Strobos	OH	6-0	Sr.
11	Maddie Slater	MB	6-3	Sr.
12	Cassidy Nussman	OH	6-4	So.
13	Olivia Viscuso	MB	6-0	Fr.
14	Ashley Bush	OH	5-11	So.
15	Kayla Morin	RS/OH	6-2	Sr.
16	Sofia Lavin	OH	6-2	Sr.
17	Kaitlin Tavarez	DS/L	5-6	R-Fr.

8/26/16	vs. George Washington
8/27/16	vs. Buffalo
8/27/16	at Virginia
9/2/16	vs. UT Chattanooga
9/3/16	at Dayton
9/3/16	vs. Xavier
9/9/16	vs. Virginia Tech
9/9/16	at Lipscomb
9/10/16	vs. Ole Miss
9/16/16	vs. North Dakota State
9/16/16	vs. Syracuse
9/17/16	at Northern Iowa
9/21/16	at Indiana
9/25/16	vs. Penn State
9/28/16	at Ohio State
10/1/16	vs. Iowa
10/5/16	vs. Illinois
10/9/16	at Minnesota
10/12/16	vs. Michigan
10/15/16	at Illinois
10/21/16	vs. Purdue
10/23/16	vs. Indiana
10/28/16	at Iowa
10/29/16	at Nebraska
11/4/16	at Michigan State
11/5/16	at Michigan
11/12/16	vs. Wisconsin
11/13/16	vs. Minnesota
11/18/16	vs. Ohio State
11/19/16	vs. Maryland
11/25/16	at Penn State
11/26/16	at Rutgers

### GENERAL INFORMATION

Location: .....Bloomington, Ind.  
 Enrollment: .....42,731  
 Colors: .....Cream and Crimson  
 Conference: .....Big Ten  
 Arena: .....University Gym  
 Capacity: .....2,000  
 President: .....Michael A. McRobbie  
 Athletic Director: .....Fred Glass

### COACHING STAFF

Head Coach:.....Sherry Dunbar-Kruzan  
 Alma Mater: .....Ball State ('92)  
 Career Record/Yrs:.....246-181/14  
 Record at IU/Yrs:.....133-159/10  
 Associate Head Coach: .....Paul Koncir  
 Assistant Coach: .....Randi Raff  
 Office Phone: .....(812) 855-3989

### MEDIA RELATIONS

Volleyball SID: .....Jeremy Rosenthal  
 Office Phone: .....(812) 856-0948  
 Cell Phone: .....(765) 586-6624  
 E-mail: .....jr359@indiana.edu  
 SID Fax: .....(812) 855-9401  
 Press Row Phone: .....(765) 212-0592  
 Website: .....IUHoosiers.com  
 Twitter: .....@IUVolleyball  
 Facebook: ...../IUVolleyball

### TEAM INFORMATION

2015 Record: .....16-16  
 Conference Record: .....6-14  
 Postseason: .....N/A  
 Final Ranking: .....NR  
 Starters R/L: .....4/2+libero  
 Letterwinners R/L: .....8/5  
 Newcomers: .....6  
 Last NCAA Appearance: .....2010

### PENN STATE VS. INDIANA

Series record: .....PSU leads 49-1  
 At PSU.....25-0  
 At IU.....23-1  
 Neutral.....1-0  
 Last meeting.....10/16/15  
     Penn State 3, Indiana 0  
     (25-18, 25-15, 25-14)

### 2016 ROSTER & SCHEDULE

1	Victoria Brisa	S	6-0	Fr.
2	Hayden Huybers	MB	6-1	Fr.
3	Allie Badowski	OH	6-0	Fr.
5	J. McDonald	MB	6-2	Sr.
6	Taylor Lebo	DS	5-9	Sr.
7	Jessica Leish	OH	6-1	Jr.
8	Meaghan Koors	DS	5-8	Fr.
9	Megan Tallman	S	5-10	Sr.
11	Allison Hammond	OH	6-0	Sr.
12	Samantha Fogg	DS	5-6	So.
14	E. Asdell	MB/RS	6-3	So.
15	Mallory Waggoner	OH	6-0	Sr.
16	Deyshia Lofton	MB	6-2	Fr.
17	Kendall Beerman	OH	6-2	R-Fr.
18	Jessica Admire	OH	5-10	So.

8/26/16	vs. Northern Kentucky
8/27/16	vs. Evansville
8/27/16	vs. Marshall
9/2/16	vs. Campbell
9/2/16	at San Francisco
9/3/16	vs. Columbia
9/3/16	vs. Princeton
9/9/16	vs. Marist
9/10/16	vs. South Alabama
9/10/16	at Florida Gulf Coast
9/16/16	vs. Arkansas State
9/17/16	vs. IUPUI
9/17/16	vs. Cleveland State
9/21/16	vs. Northwestern
9/24/16	at Purdue
9/30/16	vs. Minnesota
10/1/16	vs. Wisconsin
10/7/16	at Nebraska
10/8/16	at Iowa
10/14/16	vs. Rutgers
10/15/16	vs. Penn State
10/21/16	at Illinois
10/23/16	at Northwestern
10/28/16	vs. Michigan State
10/29/16	vs. Michigan
11/2/16	at Minnesota
11/5/16	vs. Ohio State
11/9/16	at Michigan
11/12/16	vs. Nebraska
11/16/16	vs. Purdue
11/20/16	at Rutgers
11/25/16	at Maryland
11/26/16	at Ohio State

## PURDUE BOILERMAKERS

Fri., Oct. 14, 2016 • 7 p.m. • West Lafayette, Ind. • Holloway Gymnasium  
 Sat., Nov. 19, 2016 • 7 p.m. • University Park, Pa. • Rec Hall



**Dave Shondell**  
Head Coach



**Faye Adelaja**  
MB-6-1-R-Sr.

## MICHIGAN WOLVERINES

Sat., Oct. 1, 2016 • 7 p.m. • University Park, Pa. • Rec Hall  
 Sat., Oct. 22, 2016 • 7 p.m. • Ann Arbor, Mich. • Cliff Keen Arena

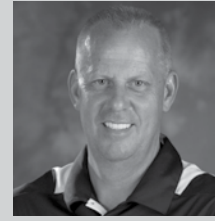

**Mark Rosen**  
Head Coach



**Abby Cole**  
MB-6-5-Sr.

### GENERAL INFORMATION

Location: ..... West Lafayette, Ind.  
 Enrollment: ..... 38,770  
 Colors: ..... Old Gold & Black  
 Conference: ..... Big Ten  
 Arena: ..... Holloway Gymnasium  
 Capacity: ..... 2,288  
 President: ..... Mitch Daniels  
 Athletic Director: ..... Morgan J. Burke

### COACHING STAFF

Head Coach: ..... Dave Shondell  
 Alma Mater: ..... Ball State ('81)  
 Career Record/Yrs: ..... 282-151/13  
 Record at Purdue/Yrs: ..... same  
 Assoc. Head Coach: ..... John Shondell  
 Assistant Coach: ..... Kathy Jewell  
 Office Phone: ..... (765) 494-4776

### MEDIA RELATIONS

Volleyball SID: ..... Wendy Mayer  
 Office Phone: ..... (765) 494-3919  
 Cell Phone: ..... (765) 414-1379  
 E-mail: ..... wbroker@purdue.edu  
 SID Fax: ..... (765) 447-5447  
 Press Row Phone: ..... (765) 494-6779  
 Website: ..... PurdueSports.com  
 Facebook: ..... /PurdueVB  
 Twitter: ..... @PurdueVB

### TEAM INFORMATION

2015 Record: ..... 23-10  
 Conference Record: ..... 13-7  
 Postseason: ..... NCAA Round Two  
 Final Ranking: ..... NR  
 Starters R/L: ..... 3/4  
 Letterwinners R/L: ..... 7/7  
 Newcomers: ..... 4  
 Last NCAA Appearance: ..... 2015

### PENN STATE VS. PURDUE

Series record: ..... PSU leads 52-6  
 At PSU ..... 27-2  
 At Purdue ..... 24-3  
 Neutral ..... 1-1  
 Last meeting ..... 10/17/15  
     Penn State 3, Purdue 0  
     (25-18, 25-17, 25-17)

### 2016 ROSTER & SCHEDULE

3	Brooke Peters	DS	5-9	So.
5	Ashley Evans	S	6-1	R-Jr.
7	Natalie Haben	DS	5-9	Fr.
8	Lexi Dorn	S	6-0	Fr.
9	Shavona Cuttino	MB	6-2	R-Fr.
10	Azariah Stahl	OH	6-0	Jr.
11	Carissa Damler	DS	5-4	R-So.
13	Faye Adelaja	MB	6-1	R-Sr.
14	Olivia Van Zelst	DS	5-9	Fr.
15	Linnea Rohrsen	DS	5-4	Jr.
16	Sherridan Atkinson	OH	6-5	R-So.
17	Blake Mohler	MB	6-2	R-Fr.
20	Danielle Cuttino	MB	6-4	Jr.

8/26/16	vs. Wyoming
	vs. Washington State
8/27/16	vs. Kentucky
9/2/16	vs. Howard
9/3/16	vs. Coastal Caroline
	at Notre Dame
9/9/16	at Stanford
9/10/16	vs. Cal Poly
9/18/16	vs. S.E. Louisiana
	vs. Kansas
9/19/16	vs. Xavier
9/21/16	vs. Illinois
9/24/16	vs. Indiana
9/30/16	vs. Wisconsin
10/1/16	vs. Minnesota
10/7/16	at Iowa
10/8/16	at Nebraska
10/14/16	vs. Penn State
10/15/16	vs. Rutgers
10/21/16	at Northwestern
10/22/16	at Illinois
10/28/16	vs. Michigan
10/29/16	vs. Michigan State
11/2/16	vs. Michigan
11/5/16	at Wisconsin
11/9/16	at Michigan State
11/12/16	vs. Iowa
11/16/16	at Indiana
11/19/16	at Penn State
11/23/16	at Maryland
11/25/16	at Ohio State

### GENERAL INFORMATION

Location: ..... Ann Arbor, Mich.  
 Enrollment: ..... 43,625  
 Colors: ..... Maize and Blue  
 Conference: ..... Big Ten  
 Arena: ..... Cliff Keen Arena  
 Capacity: ..... 1,800  
 President: ..... Mark Schlissel  
 Athletic Director: ..... Warde Manuel

### COACHING STAFF

Head Coach: ..... Mark Rosen  
 Alma Mater: ..... CSUN ('85)  
 Career Record/Yrs: ..... 548-258/23  
 Record at Mich/Yrs: ..... 339-221/17  
 Assoc. Head Coach: ..... Leisa Rosen  
 Assistant Coach: ..... Sean Byron  
 Office Phone: ..... (734) 647-3035

### MEDIA RELATIONS

Volleyball SID: ..... Katie Gwinn Hewitt  
 Office Phone: ..... (734) 647-1726  
 Cell Phone: ..... (813) 748-5293  
 E-mail: ..... akgwinn@umich.edu  
 SID Fax: ..... (734) 647-1188  
 Press Row Phone: ..... (734) 647-3532  
 Website: ..... MGoBlue.com  
 Twitter: ..... @UMichVBALL  
 Facebook: ..... /MichiganVolleyball

### TEAM INFORMATION

2015 Record: ..... 20-13  
 Conference Record: ..... 9-11  
 Postseason: ..... NCAA Round Two  
 Final Ranking: ..... No. 24  
 Starters R/L: ..... 3/5  
 Letterwinners R/L: ..... 9/6  
 Newcomers: ..... 7  
 Last NCAA Appearance: ..... 2015

### PENN STATE VS. MICHIGAN

Series record: ..... PSU leads 47-4  
 At PSU ..... 25-1  
 At UM ..... 21-3  
 Neutral ..... 1-0  
 Last meeting ..... 11/18/15  
     Michigan 3, Penn State 1  
     (25-14, 22-25, 22-25, 22-25)

### 2016 ROSTER & SCHEDULE

1	C. Kieffer-Wright	MB	6-1	Jr.
3	K. Hamacher	L	5-7	Fr.
4	Katerina Rocafort	S	5-8	Fr.
5	Ellie Brooks	OH/OPP	5-11	Fr.
6	Ally Davis	OH	6-1	R-Sr.
7	Tiffany Clark	L	5-11	Fr.
9	MacKenzi Welsh	S	6-1	Fr.
10	Jenna Lerg	DS/L	5-6	So.
11	Adeja Lambert	OH	6-2	Jr.
12	Savannah Guy	MB	6-3	Fr.
13	Katherine Mahilke	OPP	6-2	Jr.
14	Maddie Abbott	S	5-10	So.
15	S. Wetterstrom	OH	6-1	Fr.
16	Cori Crocker	MB	6-3	R-Fr.
17	Abby Cole	MB	6-5	Sr.
18	Carly Skjodt	OH	6-1	So.
44	Kelly Murphy	OH	6-0	R-Sr.

8/26/16	vs. Saint Louis
8/27/16	vs. Miami (Ohio)
	vs. Northern Iowa
9/2/16	at Kansas State
9/3/16	vs. Georgia Tech
	vs. Tennessee State
9/9/16	vs. American
9/10/16	vs. Coastal Carolina
	at Pittsburgh
9/16/16	vs. Auburn
9/17/16	vs. Eastern Michigan
	vs. Colgate
	vs. Nebraska
9/23/16	vs. Iowa
9/24/16	at Rutgers
9/30/16	at Penn State
10/1/16	vs. Maryland
10/7/16	vs. Ohio State (Oct. 8/9)
	at Northwestern
10/12/16	vs. Wisconsin
10/15/16	at Maryland
10/19/16	vs. Penn State
10/22/16	at Purdue
10/28/16	at Indiana
10/29/16	vs. Illinois
11/4/16	vs. Northwestern
11/5/16	vs. Indiana
11/9/16	at Michigan State
11/12/16	at Wisconsin
11/18/16	at Minnesota
11/20/16	vs. Michigan State
11/23/16	at Nebraska
11/26/16	

## MICHIGAN STATE SPARTANS

Fri., Sept. 30, 2016 • 7 p.m. • University Park, Pa. • Rec Hall



**Cathy George**  
Head Coach



**Chole Reinig**  
OH-6-4-Sr.

## OHIO STATE BUCKEYES

Wed., Oct. 19, 2016 • 7 p.m. • University Park, Pa. • Rec Hall  
Sat., Nov. 12, 2016 • 7 p.m. • Columbus, Ohio • St. John Arena



**Geoff Carlston**  
Head Coach



**Taylor Sandbothe**  
MB-6-2-Sr.

### GENERAL INFORMATION

Location: ..... East Lansing, Mich.  
Enrollment: .....50,543  
Colors: ..... Green and White  
Conference: ..... Big Ten  
Arena: ..... Jenison Field House  
Capacity: ..... 5, 017  
President: ..... Dr. Lou Anna K. Simon  
Athletic Director: ..... Mark Hollis

### COACHING STAFF

Head Coach: ..... Cathy George  
Alma Mater: ..... Illinois State ('85)  
Career Record/Yrs: ..... 572-380/29  
Record at MSU/Yrs: ..... 207-154/11  
Assistant Coach: ..... JT Wenger  
Assistant Coach: ..... Kristen Kelsay  
Office Phone: ..... (517) 353-1756

### MEDIA RELATIONS

Volleyball SID: ..... Jamie Baldwin  
Office Phone: ..... (517) 355-2271  
Cell Phone: ..... (517) 243-3187  
E-mail: ..... jweir@ath.msu.edu  
SID Fax: ..... (517) 353-9636  
Press Row Phone: ..... N/A  
Website: ..... MSUSpartans.com  
Facebook: ..... @MichiganStateVB  
Twitter: ..... @MichStVB

### TEAM INFORMATION

2015 Record: ..... 19-14  
Conference Record: ..... 10-10  
Postseason: ..... NCAA Round Two  
Final Ranking: ..... RV  
Starters R/L: ..... 6/0 +libero  
Letterwinners R/L: ..... 12/4  
Newcomers: ..... 4  
Last NCAA Appearance: ..... 2015

### PENN STATE VS. MSU

Series record: ..... PSU leads 41-7  
At PSU ..... 21-3  
At MSU ..... 19-4  
Neutral ..... 1-0  
Last meeting: ..... 10/24/2015  
Penn State 3, Michigan State 0  
(25-23, 25-22, 25-17)

### 2016 ROSTER & SCHEDULE

1	S. Washegesic	DS	5-2	So.
2	Autumn Bailey	OH	5-10	R.Jr.
3	A. Christenson	OH	6-3	Sr.
4	Kristen Brashear	DS/L	5-9	Sr.
5	Megan Tompkins	MB	6-3	R.Jr.
6	Allyssah Fitterer	MB	6-2	Sr.
7	Maggie Midgette	S	5-10	Fr.
9	Maddie Haggerty	OH	6-2	So.
10	Abby Monson	DS/L	5-5	Jr.
11	Chloe Reinig	OH	6-4	Sr.
12	Rachel Minarick	S	6-2	Jr.
13	Brooke Kranda	OPP	6'6	RSO.
14	Hannah Murdock	OH	6-2	So.
15	Lauren Swartz	OH	6-5	Fr.
16	Sarah Shafiq	MB	6-5	Fr.
17	Alyssa Garvelink	MB	6-4	Jr.
18	Holly Toliver	OH/OPP	6-2	Jr.
22	Sam McLean	DS	5-8	Fr.

8/26/16	vs. Denver
8/27/16	at San Diego State
	vs. Marist
9/3/16	vs. Morgan State
	vs. Central Michigan
9/4/16	vs. Florida
9/9/16	vs. Cincinnati
9/10/16	vs. Southern Illinois
	at Western Kentucky
9/16/16	vs. Notre Dame
9/17/16	vs. Md. Eastern Shore
	vs. DePaul
9/23/16	vs. Iowa
9/24/16	vs. Nebraska
9/30/16	at Penn State
10/1/16	at Rutgers
10/7/16	vs. Ohio State
10/8/16	vs. Maryland
10/12/16	at Illinois
10/15/16	vs. Minnesota
10/19/16	vs. Rutgers
10/22/16	at Ohio State
10/28/16	at Indiana
10/29/16	at Purdue
11/4/16	vs. Northwestern
11/5/16	vs. Illinois
11/9/16	vs. Purdue
11/12/16	vs. Michigan
11/18/16	at Minnesota
11/19/16	at Wisconsin
11/23/16	at Michigan
11/26/16	at Iowa

### GENERAL INFORMATION

Location: ..... Columbus, Ohio  
Enrollment: ..... 64,868  
Colors: ..... Scarlet and Gray  
Conference: ..... Big Ten  
Arena: ..... St. John Arena  
Capacity: ..... 13, 276  
President: ..... Mr. Michael Drake  
Athletic Director: ..... Eugene Smith

### COACHING STAFF

Head Coach: ..... Geoff Carlston  
Alma Mater: ..... Minnesota ('93)  
Career Record/Yrs: ..... 364-168/16  
Record at OSU/Yrs: ..... 171-104/8  
Assistant Coach: ..... Nikki Klingsporn  
Assistant Coach: ..... Susan Halverson  
Office Phone: ..... (614) 292-5382

### MEDIA RELATIONS

Volleyball SID: ..... Kyle Kuhlman  
Office Phone: ..... (614) 292-5382  
Cell Phone: ..... N/A  
E-mail: ..... kuhlman.137@osu.edu  
SID Fax: ..... (614) 292-8547  
Press Row Phone: ..... N/A  
Website: ..... ohiostatebuckeyes.com  
Twitter: ..... @OhioStateWVBALL  
Facebook: ..... /OhioStateWomensVolleyball

### TEAM INFORMATION

2015 Record: ..... 25-10  
Conference Record: ..... 12-8  
Postseason: ..... NCAA regional semis  
Final Ranking: ..... No. 13  
Starters R/L: ..... 3+libero/3  
Letterwinners R/L: ..... 9/5  
Newcomers: ..... 7  
Last NCAA Appearance: ..... 2015

### PENN STATE VS. OHIO STATE

Series record: ..... PSU leads 46-14  
At PSU ..... 23-5  
At OSU ..... 20-8  
Neutral ..... 3-1  
Last meeting: ..... 10/30/15  
Penn State 3, Ohio State 1  
(25-15, 25-16, 19-25, 25-14)

### 2016 ROSTER & SCHEDULE

1	Kylie Randall	OH	6-2	Sr.
2	Jenna Adams	DS	5-10	Fr.
3	Valeria León	DS	5-6	Sr.
4	Madison Smeathers	MB	6-3	Fr.
5	Luisa Schirmer	OH	6-1	Jr.
6	Taylor Hughes	S	6-1	So.
7	Ashley Wenz	OH	6-3	Jr.
8	Alexa Turk	DS	5-11	Fr.
9	Audra Appold	OH	6-1	So.
10	Taylor Sandbothe	MB	6-2	Sr.
11	Brooke Bailey	OH	6-2	Fr.
12	Abby Fesl	S	5-11	Sr.
14	Camry Halm	DS	5-2	Fr.
15	Kalisha Goree	DS	5-4	Jr.
16	Erin Chatman	OH	5-10	Jr.
17	A. Beatriz Franklin	OH	5-11	Fr.

8/26/16	vs. Texas State
	at North Texas
8/27/16	vs. Texas A&M
9/2/16	vs. LIU Brooklyn
	vs. Wyoming
9/3/16	vs. BYU
9/9/16	vs. IUPUI
	at Missouri State
9/10/16	vs. Green Bay
9/16/16	vs. Valparaiso
	vs. UNC Greensboro
	at Ball State
9/17/16	at Wisconsin
9/23/16	at Minnesota
9/24/16	vs. Northwestern
9/28/16	at Nebraska
10/1/16	at Michigan State
10/7/16	at Michigan
10/9/16	vs. Nebraska
10/14/16	vs. Iowa
10/15/16	at Penn State
10/19/16	vs. Michigan State
10/22/16	at Maryland
10/26/16	vs. Maryland
10/28/16	vs. Wisconsin
11/2/16	at Indiana
11/5/16	vs. Rutgers
11/11/16	vs. Penn State
11/12/16	at Northwestern
11/18/16	at Northwestern
11/19/16	at Illinois
11/25/16	vs. Purdue
11/26/16	vs. Indiana

## RUTGERS SCARLET KNIGHTS

Wed., Sept 1, 2016 • 7 p.m. • Piscataway, N.J. • College Ave. Gym  
Sat., Oct 8, 2016 • 7 p.m. • University Park, Pa. • Rec Hall

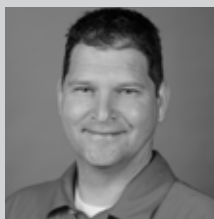

**Jeff Werneke**  
Head Coach



**Lauren Cloyd**  
RS-6-3-Sr.

## MARYLAND TERRAPINS

Fri., Nov. 11, 2016 • 7 p.m. • College Park, Md. • Comcast Pavilion



**Steve Aird**  
Head Coach

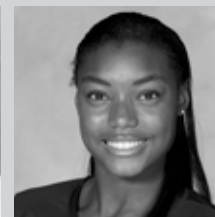

**Hailey Murray**  
MB-6-1-Jr.

### GENERAL INFORMATION

Location: ..... New Brunswick, N.J.  
Enrollment: ..... 67,000  
Colors: ..... Scarlet Red and Black  
Conference: ..... Big Ten  
Arena: ..... College Avenue Gym  
Capacity: ..... 2,500  
President: ..... Robert L. Barchi  
Athletic Director: ..... Patrick Hobbs

### COACHING STAFF

Head Coach: ..... Jeff "CJ" Werneke  
Alma Mater: ..... Samford ('96)  
Career Record/Yrs: ..... 178-258/14  
Record at RU/Yrs: ..... 67-172/8  
Assistant Coach: ..... Lindsey Lee  
Assistant Coach: ..... Phuong Luong  
Office Phone: ..... (848) 932-1513

### MEDIA RELATIONS

Volleyball SID: ..... Stephanie Mamakas  
Office Phone: ..... (732) 445-7028  
Cell Phone: ..... (732) 445-6028  
E-mail: ..... see below  
smamakas@scarletknights.com  
SID Fax: ..... (732) 445-3063  
Press Row Phone: ..... N/A  
Website: ..... ScarletKnights.com  
Facebook: ..... /RutgersVolleyball  
Twitter: ..... @RUvball

### TEAM INFORMATION

2015 Record: ..... 4-28  
Conference Record: ..... 1-19  
Postseason: ..... N/A  
Final Ranking: ..... NR  
Starters R/L: ..... 3/6  
Letterwinners R/L: ..... 7/7  
Newcomers: ..... 7  
Last NCAA Appearance: ..... 1982

### PENN STATE VS. RUTGERS

Series record: ..... PSU leads 27-9  
At PSU ..... 13-0  
At RU ..... 6-1  
Neutral ..... 8-8  
Last meeting: ..... 11/6/15  
Penn State 3, Rutgers 0  
(25-19, 25-17, 25-12)

### 2016 ROSTER & SCHEDULE

3	Jillian Duffin	RS	6-0	Fr.
5	Meme Fletcher	OH	6-1	Jr.
6	Phallynn Hill	OH	6-1	Jr.
7	Galia Nakin	OH	5-11	Fr.
8	Cole Trimble	RS	6-0	Sr.
10	Megan Sharkey	S	5-10	Fr.
12	Talia Holze	S	6-0	Jr.
14	Tiaja McKnight	MB	6-2	So.
15	Karysa Swackenberg	DS	5-8	Fr.
16	Brooke Enners	OH	6-1	Jr.
17	Lauren Cloyd	RS	6-3	Sr.
18	Jasmine Stackhouse	MB	6-3	Fr.
19	Micaela Anderson	OH	6-1	Sr.
23	Mikaela Matthews	MB	6-1	R-Sr.

8/26/16 vs. St. John's  
vs. Rider  
8/27/16 vs. Hartford  
at Bryant University

9/2/16 vs. Iona  
9/3/16 vs. Albany  
at Yale  
9/9/16 vs. New Hampshire  
9/10/16 vs. Cleveland State  
at Temple

9/16/16 vs. Princeton  
vs. Seattle University  
vs. Seton Hall

9/17/16 vs. Penn State  
9/21/16 vs. Penn State  
9/24/16 at Illinois  
9/30/16 vs. Michigan  
10/1/16 vs. Michigan State  
10/5/16 vs. Wisconsin  
10/8/16 at Penn State  
10/14/16 at Indiana  
10/15/16 at Purdue  
10/19/16 at Michigan State

10/22/16 vs. Maryland  
10/28/16 at Minnesota  
10/29/16 at Wisconsin  
11/4/16 vs. Iowa  
11/5/16 vs. Nebraska  
11/11/16 at Ohio State  
11/12/16 at Maryland  
11/16/16 at Iowa  
11/20/16 vs. Indiana  
11/25/16 vs. Illinois  
11/26/16 vs. Northwestern

### GENERAL INFORMATION

Location: ..... College Park, Md.  
Enrollment: ..... 37,610  
Colors: ..... Red, White, Black Gold  
Conference: ..... Big Ten  
Arena: ..... Comcast Pavilion  
Capacity: ..... 1,500  
President: ..... Wallace D. Loh  
Athletics Director: ..... Kevin Anderson

### COACHING STAFF

Head Coach: ..... Steve Aird  
Alma Mater: ..... Penn State ('01)  
Career Record/Yrs: ..... 25-40/2  
Record at UMD/Yrs: ..... 25-40/2  
Assistant Coach: ..... Adam Hughes  
Assistant Coach: ..... Kristin Kenney  
Office Phone: ..... (301) 314-7068

### MEDIA RELATIONS

Volleyball SID: ..... Anna LaBonte  
Office Phone: ..... (301) 314-7068  
Cell Phone: ..... N/A  
E-mail: ..... alabonte@umd.edu  
SID Fax: ..... (301) 314-9094  
Press Row Phone: ..... N/A  
Website: ..... UMTerps.com  
Twitter: ..... @TerpsVolleyball  
Facebook: ..... /MarylandVolleyball

### TEAM INFORMATION

2015 Record: ..... 15-19  
Conference Record: ..... 5-15  
Postseason: ..... N/A  
Final Ranking: ..... NR  
Starters R/L: ..... 4 + libero/2  
Letterwinners R/L: ..... 9/5  
Newcomers: ..... 6  
Last NCAA Appearance: ..... 2005

### PENN STATE VS. MARYLAND

Series record: ..... PSU leads 22-5-1  
At PSU ..... 19-0  
At UMD ..... 4-2  
Neutral ..... 8-3-1  
Last meeting: ..... 11/21/15  
Penn State 3, Maryland 0  
(25-20, 25-11, 25-13)

### 2016 ROSTER & SCHEDULE

1	Megan McTigue	OH	6-2	Fr.
2	Hailey Murray	MB	6-1	Jr.
3	Nell Drumme	DS	5-4	Fr.
5	Abigail Bentz	DS	5-10	So.
6	S. Higginbotham	DS	5-2	Jr.
7	Taylor Smith	S	6-0	Fr.
8	Kelsey Wicinski	DS	5-10	So.
9	Carlotta Oggioni	S	5-10	Sr.
10	Aylin Saran	OH	6-0	Fr.
11	Katie Myers	MB	6-2	Fr.
12	Liz Twilley	OH	6-1	So.
13	Angel Gaskin	OPP	6-1	So.
14	Gia Milana	OH	6-2	Fr.
18	Ashlyn MacGregor	MB	6-2	Sr.
29	Whitney Craigo	S	6-0	Sr.

8/26/16 vs. Eastern Michigan  
8/27/16 vs. Delaware State  
vs. Sacred Heart  
9/2/16 vs. Arkansas  
at Kansas  
9/3/16 vs. Chicago State  
9/9/16 vs. Princeton  
9/10/16 vs. Towson  
9/10/16 at Georgetown  
9/15/16 vs. Washington  
9/16/16 vs. Oklahoma  
at Southern California

9/23/16 at Minnesota  
9/24/16 at Wisconsin  
9/28/16 at Iowa  
10/2/16 vs. Illinois  
10/7/16 at Michigan  
10/8/16 at Michigan State  
10/14/16 vs. Iowa  
10/16/16 vs. Nebraska  
10/19/16 vs. Michigan  
10/22/16 at Rutgers  
10/26/16 vs. Ohio State  
10/28/16 at Ohio State  
11/2/16 at Purdue  
11/6/16 vs. Minnesota  
11/11/16 vs. Penn State  
11/13/16 vs. Rutgers  
11/18/16 at Illinois  
11/19/16 at Northwestern  
11/23/16 vs. Purdue  
11/25/16 vs. Indiana

# 2015 IN REVIEW



HIGHLIGHTS, STATS,  
GAME SUMMARIES

## BIG TEN VOLLEYBALL IN REVIEW

### 2015 FINAL STANDINGS

TEAMS	ALL MATCHES			CONFERENCE		
	W	L	PCT.	W	L	PCT.
Minnesota*	30	5	.857	18	2	.900
Nebraska**	32	4	.889	17	3	.850
Wisconsin	26	7	.788	16	4	.800
Penn State	28	6	.824	15	5	.750
Purdue	23	10	.697	13	7	.650
Ohio State	25	10	.714	12	8	.600
Illinois	21	13	.618	10	10	.500
Michigan State	19	14	.576	10	10	.500
Michigan	20	13	.606	9	11	.450
Indiana	16	16	.500	6	14	.300
Northwestern	14	17	.452	6	14	.300
Maryland	15	19	.441	5	15	.250
Iowa	12	21	.364	2	18	.100
Rutgers	4	28	.125	1	19	.050

\* Big Ten Champion \*\* NCAA national champion

### ALL-BIG TEN

NAME	CL.	POS.	SCHOOL
Jocelynn Birks	Sr.	OH	Illinois
Abby Cole	Jr.	OPP	Michigan
DALY SANTANA	Sr.	OH	Minnesota
Samantha Seliger-Swenson	Fr.	S	Minnesota
HANNAH TAPP	Jr.	OPP	Minnesota
Amber Rolfzen	Jr.	MB	Nebraska
KADIE ROLFZEN	Jr.	OH	Nebraska
TAYLOR SANDBOTHE	Jr.	MB	Ohio State
<b>Megan Courtney</b>	<b>Sr.</b>	<b>OH</b>	<b>Penn State</b>
<b>HALEIGH WASHINGTON</b>	<b>So.</b>	<b>MB</b>	<b>Penn State</b>
<b>Aiyana Whitney</b>	<b>Sr.</b>	<b>MB</b>	<b>Penn State</b>
ANNIE DREWS	Sr.	OPP	Purdue
LAUREN CARLINI	Jr.	S	Wisconsin
Haleigh Nelson	Jr.	MB	Wisconsin

### ALL-BIG TEN HONORABLE MENTION

Adreene Elliott	Sr.	OH	Maryland
Chloe Reing	Jr.	OH	Michigan State
Paige Tapp	Jr.	MB	Minnesota
Justine Wong-Orantes	Jr.	L	Nebraska
Taylor Tashima	So.	S	Northwestern
Elizabeth Campbell	Sr.	OPP	Ohio State
Faye Adelaja	Jr.	MB	Purdue
Taylor Morey	Sr.	L	Wisconsin

### ALL-FRESHMAN TEAM

Ali Bastianelli	MB	Illinois
Jordyn Poulter	S	Illinois
SAMANTHA SELIGER-SWENSON	S	Minnesota
MIKAELA FOECKE	OH	Nebraska
AUDRA APPOLD	OH	Ohio State
Taylor Hughes	S	Ohio State
TIONNA WILLIAMS	MB	Wisconsin

**BIG TEN PLAYER OF THE YEAR:** Daly Santana, Minnesota

**BIG TEN SETTER OF THE YEAR:** Lauren Carlini, Wisconsin

**BIG TEN FRESHMAN OF THE YEAR:** S. Seliger-Swenson, Minnesota

**DEFENSIVE PLAYER OF THE YEAR:** Justine Wong-Orantes, Nebraska

**COACH OF THE YEAR (MEDIA/COACHES):** Hugh McCutcheon, Minnesota

CAPS indicates unanimous selection

### ALL-TIME BIG TEN CHAMPIONS

Penn State has captured 16 Big Ten conference championships since it joined the league in 1991, including 13 outright and three shared.

2015	Minnesota	2002:	Minnesota
2014	Wisconsin	2001:	Wisconsin
2013:	Penn State	2000:	Wisconsin
2012:	Penn State	1999:	Penn State
2011:	Nebraska	1998:	Penn State
2010:	Penn State	1997:	Penn State/Wisconsin
2009:	Penn State	1996:	Penn State/Michigan State
2008:	Penn State	1995:	Wisconsin
2007:	Penn State	1994:	Ohio State
2006:	Penn State	1993:	Penn State
2005:	Penn State	1992:	Penn State/Illinois
2004:	Penn State	1991:	Ohio State
2003:	Penn State		

### 2015 NCAA TOURNAMENT RESULTS

#### NEBRASKA

def. Harvard 22-25, 25-15, 25-17, 25-19  
 def. Wichita State 25-19, 25-19, 25-14  
 def. BYU 26-24, 25-17, 25-23  
 def. Washington 25-17, 21-25, 25-20, 25-21  
 def. Kansas 25-20, 25-21, 20-25, 25-16  
 def. Texas 25-23, 25-23, 25-21

#### MINNESOTA

def. Jackson State 25-9, 25-13, 25-17  
 def. Marquette 25-23, 25-13, 25-21  
 def. Illinois 25-22, 25-23, 25-17  
 def. Hawaii 25-18, 25-13, 24-26, 25-21  
 lost to Texas 24-26, 25-27, 25-23, 21-25

#### PENN STATE

def. Howard 25-16, 25-8, 25-17  
 def. Dayton 25-17, 13-25, 25-14, 25-17  
 lost to Hawaii 25-22, 27-25, 25-16

#### WISCONSIN

def. Oregon 25-18, 21-25, 25-21, 25-19  
 def. Iowa State 25-18, 25-15, 25-21  
 lost to Florida 5-17, 25-23, 19-25, 22-25, 15-12

#### OHIO STATE

def. Robert Morris 25-13, 25-16, 25-11  
 def. American 25-23, 25-11, 25-17  
 lost to Washington 23-25, 25-20, 25-18, 12-25, 15-8

#### ILLINOIS

def. Southern Illinois 25-19, 25-15, 26-24  
 def. Louisville 15-25, 25-22, 25-18, 27-25  
 lost to Minnesota 22-25, 23-25, 17-25

#### MICHIGAN STATE

def. Arkansas State 25-23, 25-17, 25-12  
 lost to Washington 25-17, 20-25, 25-21, 25-13

#### MICHIGAN

def. Santa Clara 20-25, 25-17, 25-17, 25-20  
 lost to UCLA 23-25, 24-26, 25-22, 25-20, 15-11

#### PURDUE

def. SMU 25-27, 25-17, 28-26, 25-16  
 lost to Texas 25-14, 14-25, 25-19, 27-25

### THE BIG TEN AT THE BIG DANCE

A total of nine Big Ten schools were selected to the field of 64 teams in this year's NCAA Tournament. Along with No. 7 Penn State, No. 2 Minnesota, No. 4 Nebraska, No. 6 Wisconsin and No. 12 Ohio State earned top-16 seeds. Illinois, Michigan, Michigan State and Purdue also received at-large bids to the tournament.

## 2015 PLAYER OF THE WEEK AWARDS

### Sept. 1

P: Michelle Strizak, Jr., ILL  
D: Brandi Donnelly, So., ILL  
S: Kelly Hunter, So., NEB  
F: Jordyn Poulter, Fr., ILL

### Sept. 7

P: Taylor Sandbothe, Jr., OSU  
**P: Haleigh Washington, So., PSU**  
D: Dalianliz Rosado, So., MINN  
D: Taylor Morey, Sr., WIS  
S: Samantha Seliger-Swenson, Fr., MINN F:  
Samantha Seliger-Swenson, MINN

### Sept. 15

P: Abby Cole, Jr., MICH  
P: Daly Santana, Sr., MINN  
D: Megan Tompkins, So., MSU  
D: Valeria Leon, Jr., OSU  
S: Loxley Keala, Jr., IOWA  
F: Samantha Seliger-Swenson, MINN  
F: Mikaela Foecke, NEB

### Sept. 21

**P: Haleigh Washington, So., PSU**  
D: Abby Monson, So., MSU  
D: Kadie Rolfzen, Jr., NEB  
S: Rachel Minarick, So., MSU  
F: Samantha Seliger-Swenson, MINN  
F: Mikaela Foecke, NEB

### Sept. 28

P: Maddie Slater, Jr., NU  
**P: Haleigh Washington, So., PSU**  
D: Paige Tapp, Jr., MINN  
S: Jordyn Poulter, Fr., ILL  
F: Jordyn Poulter, ILL

### Oct. 5

P: Audra Appold, Fr., OSU  
P: Annie Drews, Sr., PUR  
D: Justine Wong-Orantes, Jr., NEB  
D: Tionna Williams, Fr., WIS  
S: Lauren Carlini, Jr., WIS  
F: Audra Appold, OSU

### Oct. 12

P: Annie Drews, Sr., PUR  
D: Amber Rolfzen, Jr., NEB  
S: Taylor Hughes, Fr., OSU  
F: Audra Appold, OSU

### Oct. 19

P: Alyssa Garvelink, So., MSU  
D: Justine Wong-Orantes, Jr., NEB  
S: Rachel Minarick, So., MSU  
F: Carly Skjodt, MICH

### Oct. 26

P: Hannah Tapp, Jr., MINN  
**P: Haleigh Washington, So., PSU**  
D: Tionna Williams, Fr., WIS  
S: Samantha Seliger-Swenson, Fr., MINN F:  
Samantha Seliger-Swenson, MINN  
F: Tionna Williams, WIS

### Nov. 2

P: Kadie Rolfzen, Jr., NEB  
D: Ali Bastianelli, Fr., ILL  
D: Amber Rolfzen, Jr., NEB  
**S: Bryanna Weiskircher, r-Fr., PSU**  
F: Ali Bastianelli, ILL

### Nov. 9

P: Daly Santana, Sr., MINN  
D: Brandi Donnelly, So., ILL  
S: Lauren Carlini, Jr., WIS  
F: Angel Gaskin, MD  
F: Samantha Seliger-Swenson, MINN

### Nov. 16

P: Annie Drews, Sr., PUR  
P: Kelli Bates, So., WIS  
D: Hannah Tapp, Jr., MINN  
S: Lauren Carlini, Jr., WIS  
F: Tionna Williams, WIS

### Nov. 23

P: Haleigh Nelson, Jr., WIS  
D: Haleigh Nelson, Jr., WIS  
S: Rachel Minarick, So., MSU  
S: Kelly Hunter, So., NEB  
F: Audra Appold, OSU

### Nov. 30

P: Adreene Elliott, Sr., MD  
P: Sarah Wilhite, Jr., MINN  
D: Amber Rolfzen, Jr., NEB  
S: Lauren Carlini, Jr., WIS  
F: Samantha Seliger-Swenson, MINN

## BIG TEN WEEKLY AWARDS

Penn State collected a total of five Big Ten Weekly honors in 2015, led by three Big Ten Player of the Week honors from Haleigh Washington. Bryanna Weiskircher rounded out the duo earning her first career Big Ten Setter of the Week nod. The Nittany Lions' five weekly accolades brings Penn State's total to 96 since joining the conference in 1991.

### HALEIGH WASHINGTON

#### Garnered Three Big Ten Weekly Awards

• Sept. 7: After helping top-ranked Penn State to a pair of wins against nationally ranked opponents, Haleigh Washington earned her first Big Ten Co-Player of the Week honor of the 2015 season. Washington shared the honor with Ohio State's Taylor Sandbothe. Washington led the team with 3.33 kills per set on .515 hitting in a 2-0 week that featured straight set wins against No. 21 Colorado and No. 2 Stanford.

• Sept. 21: After helping Penn State to a pair of wins in its first week of Big Ten conference play, Haleigh Washington earned Big Ten Player of the Week honors, splitting the award once again, this time with Northwestern's Maddie Slater. The award marked Washington's second consecutive Big Ten Player of the Week honor. Washington helped the No. 1 Nittany Lions to wins against two Top 25 opponents during the week with back-to-back double digit kill performances, posting a team-high .488 hitting percentage.

She opened the week with 11 kills on 14 perfect swings for a .786 hitting efficiency against then-No. 16 Wisconsin. Washington then tallied 13 kills in a five-set victory against then-No. 21 Minnesota. She also led the PSU blocking unit, averaging 1.25 blocks per set in the undefeated week.

• Sept. 28: After guiding Penn State to a pair of Big Ten conference road wins at then-No. 23 Michigan and Michigan State, Haleigh Washington earned Big Ten Co-Player of the Week honors. She split the award with Minnesota's Hannah Tapp. The honor marked Washington's fourth Big Ten conference weekly award during the 2015 season as well as her seventh career weekly conference nod in any category.

During the undefeated week, she led the team with a .525 hitting efficiency, totaling 25 kills to average 3.12 per set. She also led the blocking unit with a pair of multi-block performances, averaging 1.00 blocks per frame on the week. She highlighted the weekend with a career-high 17 kills in the win against the Wolverines, posting a .593 hitting clip with just one error on 27 attempts. She added two aces and five total blocks. Against the Spartans, she tallied eight kills on .385 hitting, while also logging three blocks and one ace.

### BRYANNA WEISKIRCHER

#### Earned Her First Career B1G Weekly Honor

• Nov. 2: After helping the team to a home-and-home sweep against then-No. 11 Ohio State, redshirt freshman Bryanna Weiskircher earned Big Ten Setter of the Week honors. The award marked the first time in her career she received Big Ten weekly recognition. Weiskircher paced the team to a .358 hitting percentage in a 2-0 week that featured a pair of wins against the Buckeyes. Averaging 11.00 assists per set, Weiskircher directed the Nittany Lion offense to team hitting clips of .349 or better in each outing.

In the midweek match at Ohio State, she posted her eighth double-double of the season with 35 assists and 10 digs in the straight set win. In the next outing, she put down a career-high five kills on six errorless swings against the Buckeyes, adding six digs and two aces.

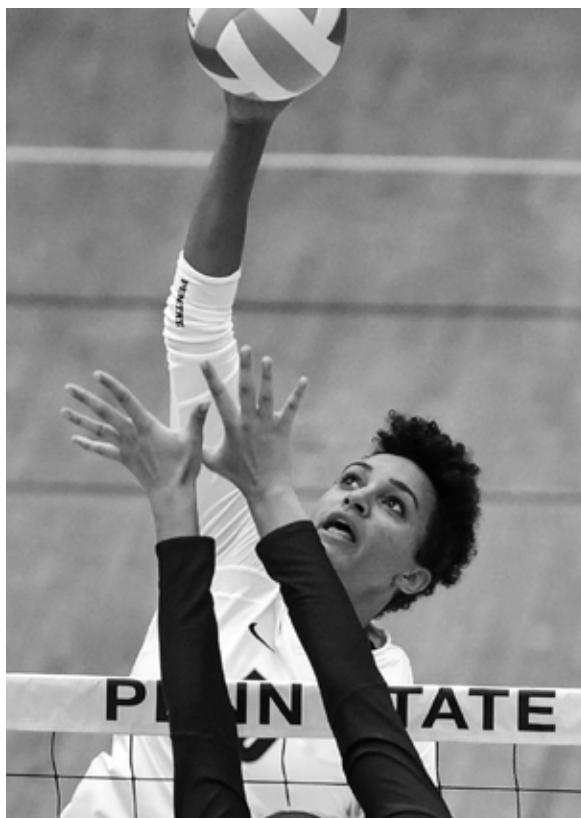

Haleigh Washington is the first Nittany Lion to earn at least three Player of the Week honors in a single season since Blair Brown in 2010.





Haleigh Washington became Penn State's 17th Academic All-American selection in program history.



Megan Courtney earned second team All-America honors from the AVCA and Volleyball Magazine.



Kendall Pierce earned Penn State's Big Ten Sportsmanship award and was also named a Senior CLASS award candidate in 2015.



Bryanna Weiskircher earned her first career Big Ten Setter of the Week award during the 2015 season.

## AVCA All-Americans

Three Nittany Lions were selected to the AVCA DI All-America teams, with one additional member earning honorable mention distinction. Haleigh Washington highlighted the group as a first team selection, while Aiyana Whitney and Megan Courtney were both on the second team. Ali Frantti garnered AVCA All-America honorable mention distinction.

Penn State has earned at least three selections to one of the three All-America teams in each of the last 10 consecutive seasons, bolstering the Nittany Lions' total number of All-America honors to 89 since 1979. Hall of Fame head coach Russ Rose has also mentored at least one All-American in 36 of his 37 seasons at Penn State.

## AVCA All Northeast Region Nittany Lions

Five Nittany Lions earned AVCA DI All-Northeast Region honors. Aiyana Whitney and Ali Frantti highlighted the group with their second straight All-Region nod. Megan Courtney and Haleigh Washington joined Whitney and Frantti on the All-Northeast Region team, while Bryanna Weiskircher earned honorable mention honors.

The five all-region honors brings Penn State's total number of selections to 90 in program history, while also marking the fourth consecutive season the Nittany Lions have earned at least four in a single season. Penn State's five honorees also marked the first time since 2012 that Penn State has had five Nittany Lions earn All-Region distinction. PSU also had more All-Northeast selections than any other program in the region, with four selections making up the 14-member All-Northeast region squad and one of six in the honorable mention category.

## Volleyball Magazine All-Americans

Penn State earned two Volleyball Magazine All-America selections for the second consecutive year. Haleigh Washington and Megan Courtney both earned their first career honor from the magazine earning first and second team honors, respectively.

## Big Ten Postseason Awards

Four Nittany Lions earned Big Ten postseason awards. The Nittany Lions were well represented on this year's All-Big Ten team, as one of only two programs to have at least three selections.

Megan Courtney and Aiyana Whitney earned spots on the All-Big Ten team, joined by Haleigh Washington, who was named a unanimous selection. Kendall Pierce rounded out the group as Penn State's sportsmanship honoree.

Washington earned her second consecutive spot on the All-Big Ten team. Whitney garnered All-Big Ten honors for the second straight season, having been named an honorable mention in 2014. Washington was among a group of just seven honorees to be named a unanimous All-Big Ten selection in 2015. Courtney's nod marked the first time she was selected to a Big Ten postseason award. Pierce has also earned her first postseason recognition as the 2015 Penn State sportsmanship honoree.

## Washington A CoSIDA Academic All-American

Penn State's Haleigh Washington earned Second Team CoSIDA Academic All-America honors during the 2015 season.

Washington is Penn State's 17th Academic All-America selection in program history and the first Nittany Lion to garner recognition since Katie Slay in 2013.

Washington was selected from a group of more than 40 student-athletes who earned academic all-district honors earlier this season. Since 1996, Washington was the 11th different Nittany Lion in program history to earn Academic All-District honors and Penn State's 18th overall selection.

## The 2015 Block Party!

Penn State commanded the advantage in the blocking margin against its opponents in 2015. Penn State out-blocked its opponents 351.5 - 187.5, averaging 3.06 blocks per set, which closed out the year ranked third nationally and first in the conference. Individually, Haleigh Washington's 1.38 blocks per set finished the year ranked 23rd nationally and third in the Big Ten. Aiyana Whitney's 1.13 blocks per frame was second on the squad and 12th in the conference. PSU out-blocked its opponent in 29 of 34 matches on the year, out-blocking each of those teams by an average of at least six blocks. The Nittany Lions tied Stanford in the blocking margin (70-70) and were out-blocked just four times in 2015, twice by Minnesota (11.0-13.0 & 7.0/9.0), once at Nebraska (12.0/6.0) and once by Hawaii (5.0/3.0).

## Defensive Wrap Up

Penn State limited its opponents to .162 hitting in 2015, which closed out the year ranked first in the Big Ten standings and 17th nationally. PSU held its opponent to .099 or lower hitting efficiency 12 times and between .135-.196 eight times. Only Hawaii (.389), Minnesota (.275), Stanford (.267) and Iowa (.283) hit .250 or better against the Nittany Lions. Penn State was out-hit by a team only seven times in 2015: in both matches against Minnesota (.198/.216 & .236/.275), and Nebraska (.164/.173 & .126/.241), at Northwestern (.193/.211), vs. Michigan (.210/.213), and vs. Hawaii (.228/.389). Despite getting out-hit by the Golden Gophers in the first meeting of the season (9/26), PSU outlasted Minnesota in five sets to claim a close 3-2 win.

## AVCA Top 2015 Coaches Poll

Penn State moved to No. 8 in the final release of the AVCA Top 25 Coaches' Poll, before finishing the year ranked No. 9 in the 2015 Final Poll. Despite the season-low positioning, the Nittany Lions were slated No. 1 a total of eight times during the regular season, having spent the first six straight weeks at the top of the poll. Including PSU, the final poll featured more than half of the Big Ten conference teams with eight teams in the top 25. Michigan State also concluded the regular season receiving votes.



## 2015 NCAA Division I Women's Volleyball Championship

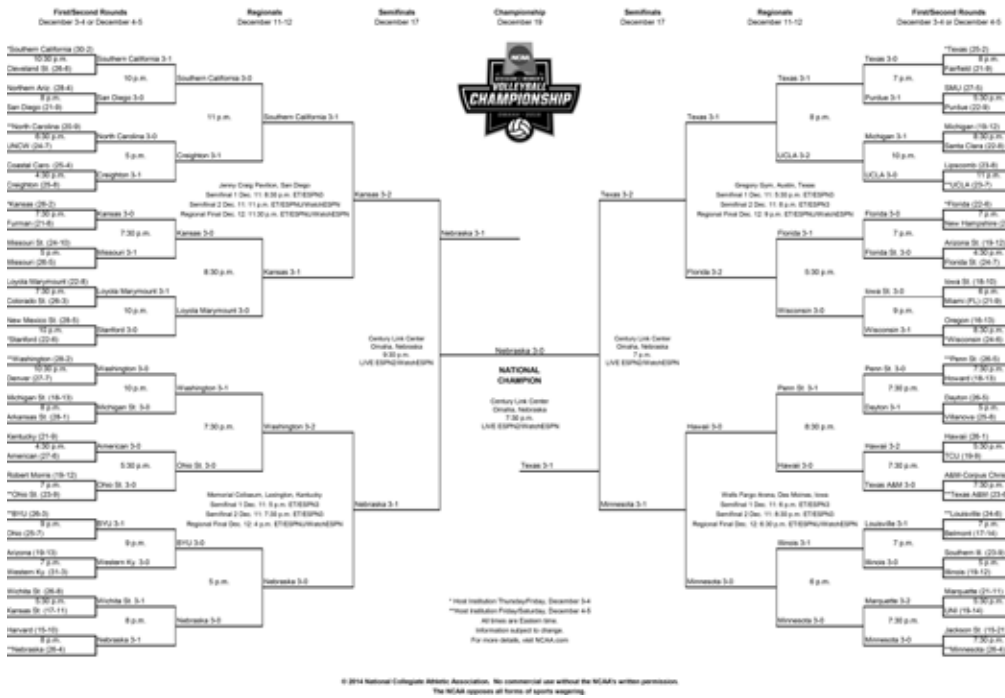

### 2015 NCAA Tournament in Review

With a 92-28 all-time record in the NCAA tournament, Penn State made its 13th consecutive trip to the NCAA regional semifinals before coming up short in a loss to seventh-ranked Hawaii. The Nittany Lions' streak of appearances in the round of 16 remains the longest active DI stretch.

Penn State improved to 21-5 all-time in true second round matches (beginning in 1998) of the NCAA tournament after a four-set victory against Dayton. The win against the Flyers also marked PSU's 13th consecutive second-round victory, since 2002, when Temple knocked PSU out of the tourney.

Including this year, PSU hosted the first two rounds of the NCAA tournament for the 29th time since 1981, welcoming three teams to Rec Hall for the 26th consecutive year. Penn State improved to 30-5 all-time record in opening matches of the tourney, after sweeping Howard. The Nittany Lions have not surrendered a single set to a first round opponent since 1989, having posted sweeps in its last 26 consecutive first-round victories.

### A Variety of Offensive Options

Setter Bryanna Weiskircher directed the Nittany Lions to a .295 hitting percentage in 2015, which finished fifth nationally and first in the Big Ten. Weiskircher also paced four of her top attackers to just under .250, or better hitting, led by Haleigh Washington's .442 clip, which closed out the year ranked third nationally and first in the Big Ten. Aiyana Whitney's .353 hitting percentage was second on the team and sixth in the conference, while Simone Lee's .255 efficiency was third on the team among hitters. Averaging 3.04 kills per set, Megan Courtney had double digit kills in eight of 16 conference matches she played in. Whitney's also led the team with 3.11 kills per set on the year with double digit kills in 13 of the last 19 matches of the season,, including 10 of the last 12 outings.

### Balanced Offense in 2015

The Nittany Lions utilized a balanced offensive attack in 2015, with a total of four different players averaging at least 2.63 or more kills per set on the year. Penn State's highlighted the season with four players in double figures on three occasions (vs. Stanford, vs. Wisconsin and at Illinois). Penn State was also led by three different double digit hitters a total of seven times (vs. Auburn, vs. Minnesota, vs. Nebraska, at Northwestern, at Michigan, at

Minnesota, vs. Michigan). In total, Penn State had at least three in double figures in 10 of 34 matches. In conference play, three or four players fueled the offense with double figure kills in seven Big Ten matches.

### Washington Blocks Into The Record Book

In Penn State's 3-0 win against St. John's, sophomore Haleigh Washington led a group of five multi-block performers with a career-high 11 total blocks. Her tally is the second highest single-match total in a 3-set match in Penn State program history.

### Penn State Posts 39th 20-Plus Win Season

Following a straight set win on the road at then-No. 11 Ohio State, the Nittany Lions posted their 20th win of the 2015 season, marking th 39th time in program history Penn State has reached 20 victories in a single season. The Nittany Lions have reached the mark in every year under the direction of head coach Russ Rose.

### Sweeping Victories

Penn State earned 22 of its 28 (79%) victories during the 2015 season by way of a 3-0 sweep. Penn State also limited Eastern Kentucky, Mississippi State, St. John's,

Maryland and Howard to less than 45 total points in a single match, holding the Colonels and the Bison to a season-low 41 total points. The Terps had 45, the Red Storm had 43 and Bulldogs had just 42.

### Courtney Reaches Career Milestone

Against Iowa (10/3), Megan Courtney's 12 kills lifted her to the 1,000 career kills milestone. With 19 digs at Illinois (10/9), she surpassed the 1,000 career digs mark. Achieving the mark, Courtney became just the eighth Nittany Lion in program history to reach the 1,000 career kills/1,000 career digs milestone and the first since Deja McClendon in 2013.

### Penn State All-Time 1,000 kill/1,000 Nittany Lions

1. 2,142/1,150 Megan Hodge, 2006-09\*
2. 1,842/1,005 Terri Zemaitis, 1994-97
3. 1,631/1,176 Deja McClendon, 2010-13\*
4. 1,438/1,522 Noelle Zientara, 1987-90
5. 1,245/1,278 Laura Cook, 1994-97
6. 1,234/1,167 Vida Kernich, 1983-86
7. 1,136/1,153 Carrie Shonveld, 1996-99
8. 1,145/1,132 Megan Courtney, 2012-Pres.\*

\* indicates rally scoring era

### Streaking!

Penn State holds the four of the top five winning streaks in Big Ten history. Penn State's most recent record-setting streak of 65 consecutive matches began on Nov. 11, 2006 and ended on Sept. 24, 2010 at Illinois. It is the longest streak in league history. Penn State's other two conference winning streaks were 49 matches and 41. Penn State's 33-match winning streak, dating back to Oct. 17, 2014 was snapped during the 2015 season in a 3-2 loss to then-fourth-ranked Nebraska.

### Top Five Big Ten Winning Streaks

- 65 - Penn State (11/11/06 - 9/18/10 - snapped at Illinois (9/24/10)
- 49 - Penn State (11/1/97 - 11/27/99) - snapped at Wisconsin (9/22/00)
- 41 - Penn State (10/22/04 - 10/21/06 - snapped at Wisconsin (10/27/06)
- 40 - Illinois (11/15/85 - 11/20/87) - snapped at Purdue (11/27/87)
- 33 - Penn State (10/17/14 - 10/2/15) - snapped vs. Nebraska (10/2/15)



Penn State's welcomed 6,055 fans Saturday, Sept. 5 for a matchup against Stanford. The Nittany Lions swept past the Cardinal for its first sell out of the year, and the largest crowd since welcoming USC to Rec Hall Aug. 27, 2012 for the AVCA Showcase.

### Home Court Advantage

Including a 15-2 mark in 2015, Penn State owns a 602-37 (.942) all-time record at home in Rec Hall. Penn State is 269-22 all-time against current Big Ten opponents at Rec Hall. Only the Buckeyes have defeated the Nittany Lions on their home court more than three times in program history, having topped PSU five times. Illinois, Minnesota, Michigan State and Nebraska are the only four teams to beat PSU at home more than once.

### Three Earn Penn State Classic All-Tournament Honors

Following back-to-back double-digit kill performances in the same day, Megan Courtney earned Penn State Classic Most Outstanding Player honors. Aiyana Whitney and Ali Frantti each earned spots on the All-Tournament team. Courtney led the team with 11 kills on .647 hitting against Stony Brook before returning later in the evening to lead the team with a double-double (16 kills, 13 digs) against Villanova.

Whitney finished the week ranked second on the team with 3.44 kills per set, having posted 11 kills on .400 hitting vs. Buffalo and 14 kills on 429 hitting against Villanova. Frantti was third on the team with 2.44 kills per set and third with 2.33 digs per set. She had 10 kills against Stony Brook and a career-high 12 digs against Villanova.

### Nittany Lions on the Golden Dome Invitational All-Tournament Team

Megan Courtney highlighted a Nittany Lion trio that earned Golden Dome Invitational All-Tournament team honors. Courtney was tabbed the tournament's Most Outstanding Player, while redshirt freshman Bryanna Weiskircher and sophomore Ali Frantti each earned All-Tournament team honors. Courtney closed out the weekend with her third double-double of the season at Notre Dame. She finished tied for second on the team with 14 kills, adding 15 digs against the Fighting Irish.

Frantti had back-to-back double figure kill performances in the same day, leading the offense with 11 kills against Mississippi State before tying for first on the squad with 14 kills against Notre Dame. Weiskircher paced the team to a .355 team hitting percentage during the week, including a .361 hitting clip against Eastern Kentucky. Against Mississippi State, she logged a career-high five total blocks.

### Penn State Earns USF All-Tournament Team Honors

Penn State was once again well represented on yet another early season All-Tournament team. Haleigh Washington earned USF Invitational All-Tournament MVP team honors, while Aiyana Whitney and Bryanna Weiskircher joined her on the All-Tournament team. In addition to back-to-back double figure kill performances, Washington also logged her first double digit dig performance of the season with a career-high 11 blocks.

## AVCA COACHES TOP 25

### 2015 FINAL POLL

NO.	SCHOOL	PTS	REC.	WEEK
1	Nebraska (63)	1596	32-4	5
2	Texas	1535	30-3	3
3	Minnesota	1460	30-5	4
4	Kansas	1396	30-3	9
5	USC (1)	1308	33-3	2
6	Washington	1252	31-3	1
7	Hawai'i	1193	29-2	7
8	Florida	1151	25-7	16
<b>9</b>	<b>Penn State</b>	<b>1056</b>	<b>28-6</b>	<b>8</b>
10	Wisconsin	1020	26-7	10
11	BYU	927	28-4	11
12	UCLA	894	25-8	12
13	Ohio State	841	25-10	14
14	Stanford	748	23-7	6
15	Illinois	644	21-13	21
16	Loyola Marymount	565	24-9	NR
17	Purdue	536	23-10	17
18	Texas A&M	500	24-7	15
19	Creighton	460	27-9	NR
20	Florida State	362	25-8	19
21	Louisville	311	25-7	18
22	Western Kentucky	263	32-4	20
23	Colorado State	225	26-4	13
24	Michigan	155	20-13	NR
25	North Carolina	91	21-10	23

**Others receiving Votes:** San Diego 56; Missouri 54; Kentucky 34; Michigan State 32; Arkansas State 27; Arizona 17; American 15; Long Beach State 14; Wichita State 14; Marquette 9; Iowa State 3

### PENN STATE PRESENCE IN THE COACHES POLL

Preseason Aug. 12: #1	Oct. 12: #5
Aug. 31: #1	Oct. 19: #5
Sept. 7: #1	Oct. 26: #3
Sept. 14: #1	Nov. 2: #1
(unanimous)	Nov. 9: #1
Sept. 21: #1	Nov. 16: #4
(unanimous)	Nov. 23: #7
Sept. 28: #1	Nov. 30: #8
Oct. 5: #3	

### 2015 20-KILL & 20-DIG PERFORMANCES

#### MEGAN COURTNEY

KILLS	OPPONENT	DATE
22	#21 Minnesota	9/26/2015
23	#1 Stanford	12/13/2014
21	Northwestern	11/22/2013

TOTAL: 3 career, last vs. No. 21 Minnesota (9/26/15)

DIGS	OPPONENT	DATE
23	Northwestern	10/10/2015
22	#4 Nebraska	10/2/2015
22	Minnesota	10/9/2013
20	Wisconsin	12/21/2013

TOTAL: 4 career, last vs. Northwestern (10/10/15)

#### KEETON HOLCOMB

DIGS	OPPONENT	DATE
23	#4 Nebraska	10/2/2015
20	Mississippi State	9/12/2015
20	Notre Dame	9/12/2015

TOTAL: 3 career, last vs. No. 4 Nebraska (10/2/15)



During the 2015 season, Megan Courtney became just the eighth Nittany Lion in program history to reach the 1,000 career kills/1,000 career digs milestone and the first since Deja McClendon in 2013.

### Whitney Joins the Big Ten Foreign Tour

Aiyana Whitney joined the inaugural Big Ten Women's Volleyball Foreign Tour during the summer prior to the 2015 season. For the first time in conference history, Big Ten volleyball student-athletes from all 14 schools traveled overseas to both compete, and participate in community services initiatives. Whitney and the Big Ten Volleyball Foreign Tour Team traveled to Slovenia, Croatia and Italy, opening the trip in Maribor, Slovenia. Northwestern's former head coach, Keylor Chan, served as the team's head coach.

### Big Ten/Pac-12 Challenge All-Tournament Team

With a pair of multi-block performances and a team-high hitting clip against No. 2 Stanford, Haleigh Washington earned Big Ten/Pac-12 Challenge All-Tournament team honors. Washington led the team eight kills against No. 21 Colorado before logging 12 kills on .526 efficiency against the Cardinal.

Redshirt senior Aiyana Whitney and senior Megan Courtney joined her on the All-Tournament team. Whitney finished tied for first on the team with 13 kills on .440 hitting against Stanford. Courtney had a team-high 12 digs against No. 21 Colorado before registering a double-double against Stanford with 11 kills and 13 digs.

### Kendall Pierce Named Senior Class Award Candidate

Kendall Pierce was selected as one of 30 candidates for the 2015 Senior CLASS Award

The Senior CLASS Award focuses on the total student-athlete and encourages students to use their platform in athletics to make a positive impact as leaders in their communities. A health policy and administration major, she was honored as a 2014-15 Big Ten Distinguished scholar.

### Penn State Tops AVCA Preseason Poll Rankings

Penn State women's volleyball earned the No. 1 overall ranking in the 2015 AVCA Preseason Coaches' Poll for the second consecutive season. Penn State is among six Big Ten schools to be ranked within the AVCA Top 25 and one of four conference programs to be voted within the top 10. Penn State received 54 of a possible 64 votes in the preseason poll.

### Nittany Lions Named Big Ten Preseason Favorite

Penn State earned the No. 1 ranking in the 2015 Big Ten Preseason Coaches' Poll, marking the 10th time in the last 11 years the Nittany Lions have been picked to win the league. The Big Ten Preseason poll is selected by votes from all 14 conference head coaches.

### Preseason All-Big Ten Nittany Lions

Penn State was well represented on the Big Ten Preseason All-Big Ten team, with more selections than any other conference program in 2015. 2014 Big Ten Freshman of the Year Haleigh Washington highlights Penn State's four preseason All-Big Ten honorees as a unanimous selection. Aiyana Whitney, Megan Courtney and Ali Frantti round out the group of honorees to be selected to the annual team, selected by the league's head coaches.

### Nittany Lion Alum at the ESPYS

Penn State alum Micha Hancock was nominated for an ESPN ESPY for the second consecutive season during the summer prior to the 2015 season. Nominated for Best Female Collegiate Athlete, her nomination marked the fourth time a PSU women's volleyball student-athlete has been up for an ESPY.

Megan Hodge earned a nomination in 2010, following the '09 season, while Blair Brown was selected in 2011 following the '10 season. Hancock is the first in program history to receive back-to-back nominations.

### RICH KERN TOP 25 2015 FINAL POLL

- 1 Nebraska
- 2 Texas
- 3 Minnesota
- 4 Washington
- 5 Kansas
- 6 USC
- 7 Hawaii
- 8 Florida
- 9 Wisconsin
- 10 Penn State**
- 11 BYU
- 12 UCLA
- 13 Stanford
- 14 Ohio State
- 15 Illinois
- 16 Purdue
- 17 Texas A&M
- 18 Loyola Marymount
- 19 Michigan
- 20 Louisville
- 21 Florida State
- 22 Creighton
- 23 Colorado State
- 24 Western Kentucky
- 25 Missouri

### NCAA RPI TOP 25 2015 FINAL RELEASE

- 1 Nebraska
- 2 Texas
- 3 Minnesota
- 4 Southern California
- 5 Florida
- 6 Kansas
- 7 Wisconsin
- 8 Washington
- 9 Texas A&M
- 10 Penn State**
- 11 BYU
- 12 UCLA
- 13 Stanford
- 14 Creighton
- 15 Hawaii
- 16 Western Ky.
- 17 Ohio St.
- 18 Missouri
- 19 Loyola Marymount
- 20 Arkansas St.
- 21 Louisville
- 22 Dayton
- 23 Illinois
- 24 Kentucky
- 25 Colorado St.

## 2015 HONORS & AWARDS

### ALI FRANTTI

- AVCA All-America Honorable Mention
- AVCA All-Northeast Region
- Preseason All-Big Ten
- Penn State Classic All-Tournament Team
- Golden Dome Invitational All-Tournament Team

### MEGAN COURTNEY

- AVCA Second Team All-America
- AVCA All-Northeast Region
- Volleyball Magazine Second Team All-America
- All-Big Ten
- Preseason All-Big Ten
- Penn State Classic Most Outstanding Player
- BIG/Pac-12 Challenge All-Tournament Team
- Golden Dome Invitational Most Outstanding Player

### HALEIGH WASHINGTON

- AVCA First Team All-America
- AVCA All-Northeast Region
- All-Big Ten (unanimous)
- Volleyball Magazine First Team All-America
- Second Team CoSIDA Academic All-America
- CoSIDA Academic All District
- Big Ten Distinguished Scholar
- BIG Player of the Week (9/7, 9/28 -Co., 9/21, 10/26-Co.)
- Unanimous Preseason All-Big Ten
- Penn State Classic All-Tournament Team
- BIG/Pac-12 Challenge Most Outstanding Player
- USF Invitational Most Outstanding Player

### AIYANA WHITNEY

- AVCA Second Team All-America
- AVCA All-Northeast Region
- All-Big Ten
- Preseason All-Big Ten
- Penn State Classic All-Tournament Team
- BIG/Pac-12 Challenge All-Tournament Team
- USF Invitational All-Tournament Team

### BRYANNA WEISKIRCHER

- AVCA All-Northeast Region Honorable Mention
- Big Ten Setter of the Week (11/2)
- Golden Dome Invitational All-Tournament Team
- USF Invitational All-Tournament Team

### LARA CARAWAY

- Big Ten Distinguished Scholar

### CARLEY MULLER

- Big Ten Distinguished Scholar

### TAYLOR KRAUSE

- Big Ten Distinguished Scholar

## DOUBLE-DOUBLES

Eight Nittany Lions have produced 104 double-doubles during the last six seasons.

### ALI FRANTTI (1 CAREER)

- at Stanford, 9/5/14 (22 kills, 11 digs)

### 2015 DOUBLE DOUBLES

#### MEGAN COURTNEY (21 CAREER)

- vs. Villanova, 8/29/15 (16 kills, 13 digs)
- vs. Stanford, 9/5/15 (11 kills, 13 digs)
- vs. Notre Dame, 9/12/15 (14 kills, 15 digs)
- vs. Wisconsin, 9/23/15 (10 kills, 14 digs)
- vs. Minnesota, 9/26/15 (22 kills, 13 digs)
- vs. Nebraska, 10/2/15 (16 kills, 22 digs)
- vs. Iowa, 10/3/15 (12 kills, 23 digs)
- at Illinois, 10/9/15 (18 kills, 19 digs)
- at Northwestern, 10/9/15 (14 kills, 23 digs)

#### BRYANNA WEISKIRCHER (10 CAREER)

- at South Florida, 9/19/15 (32 assists, 15 digs)
- vs. Minnesota, 9/26/15 (54 assists, 12 digs)
- vs. Nebraska, 10/2/15 (46 assists, 11 digs)
- vs. Iowa, 10/3/15 (34 assists, 10 digs)
- at Illinois, 10/9/15 (54 assists, 14 digs)
- at Northwestern, 10/10/15 (43 assists, 17 digs)
- at Michigan, 10/22/15 (53 assists, 12 digs)
- at Ohio State, 10/28/15 (35 assists, 10 digs)
- at Maryland, 11/6/15 (41 assists, 11 digs)
- vs. Michigan, 11/18/15 (38 assists, 12 digs)

## THE LAST TIME A NITTANY LION...

Had 30 or more kills.....	31 - Nicole Fawcett vs. Cal Poly (8/31/07)
Had 10 or more blocks.....	11 - Haleigh Washington vs. St. John's (9/19/15)
Had eight or more aces.....	8 - Micha Hancock at Maryland (11/22/14)
Had 30 or more digs.....	35 - Alyssa D'Errico at Minnesota (11/27/10)
Had 80 or more assists.....	82 - Samantha Spink vs. Illinois (11/24/95)
Hit .800 or better (min. 12 kills).....	929 (13-0-14) A. Wilson vs. St. Francis (9/19/09)

## THE LAST TIME PENN STATE...

### VS. NON-CONFERENCE OPPONENTS (REGULAR-SEASON MATCHES)

Won a match.....	at South Florida, 9/12/15 (25-19, 25-6, 25-18)
Lost a match.....	at Stanford, 9/5/14 (18-25, 25-23, 24-26, 25-17, 12-15)
Won at home.....	vs. Stanford, 9/5/15 (25-21, 25-22, 25-18)
Lost at home.....	vs. Oregon, 8/26/11 (25-16, 25-21, 25-20, 25-22)
Won 3-0 at home.....	vs. Stanford, 9/5/15 (25-21, 25-22, 25-18)
Lost 3-0 at home.....	vs. UC-Santa Barbara, 9/18/86 (1-15, 7-15, 13-15)
Won 3-0 on the road.....	at South Florida, 9/12/15 (25-19, 25-6, 25-18)
Lost 3-0 on the road.....	vs. Stanford, 9/11/10 (26-28, 12-25, 18-25)

### VS. BIG TEN OPPONENTS (REGULAR-SEASON MATCHES)

Won a match.....	vs. Northwestern, 11/25/15 (25-18, 25-14, 26-24)
Lost a match.....	at Nebraska, 11/28/15 (18-25, 18-25, 22-25)
Won at home.....	vs. Northwestern, 11/25/15 (25-18, 25-14, 26-24)
Lost at home.....	vs. Michigan, 11/18/15 (25-14, 22-25, 22-25, 22-25)
Won 3-0 at home.....	vs. Northwestern, 11/25/15 (25-18, 25-14, 26-24)
Lost 3-0 at home.....	vs. Minnesota, 10/18/03 (26-30, 18-30, 21-30)
Won 3-0 on the road.....	at Iowa, 11/12/15 (25-16, 25-23, 25-18)
Lost 3-0 on the road.....	at Nebraska, 11/28/15 (18-25, 18-25, 22-25)

### ALL MATCHES

Won a match.....	vs. Dayton, 12/5/15 (25-17, 13-25, 25-14, 25-17)
Lost a match.....	at Nebraska, 11/28/15 (18-25, 18-25, 22-25)
Won at home.....	vs. Dayton, 12/5/15 (25-17, 13-25, 25-14, 25-17)
Lost at home.....	vs. Michigan, 11/18/15 (25-14, 22-25, 22-25, 22-25)
Won 3-0 at home.....	vs. Howard, 12/4/15 (25-16, 25-8, 25-17)
Lost 3-0 at home.....	vs. Minnesota, 10/18/03 (26-30, 18-30, 21-30)
Won 3-0 on the road.....	at Iowa, 11/12/15 (25-16, 25-23, 25-18)
Lost 3-0 on the road.....	at Nebraska, 11/28/15 (18-25, 18-25, 22-25)

# 2016 PENN STATE WOMEN'S VOLLEYBALL

## 2015 SCHEDULE AND RESULTS

DATE	OPPONENT	W/L	SCORE	SET SCORES	SITE	RECORD	TIME	ATT.
Aug 28	vs. Buffalo	W	3-0	25-18,25-12,25-16	University Park, Pa.	1-0	1:11	2,252
Aug 29	vs. Stony Brook	W	3-0	25-13,25-13,25-20	University Park, Pa.	2-0	1:08	3,716
Aug 29	vs. Villanova	W	3-0	25-20,25-23,25-21	University Park, Pa.	3-0	1:29	3,716
Sept 4	vs. #21 Colorado	W	3-0	25-19,25-21,25-18	University Park, Pa.	4-0	1:24	3,148
Sept 5	vs. #2 Stanford	W	3-0	25-21,25-22,25-18	University Park, Pa.	5-0	1:34	6,055
Sept 11	vs. E. Kentucky	W	3-0	25-14,25-13,25-14	Sound Bend, Ind.	6-0	1:07	946
Sept 12	vs. Mississippi St.	W	3-0	25-16,25-14,25-12	Sound Bend, Ind.	7-0	1:12	706
Sept 12	at Notre Dame	W	3-0	25-17,25-19,25-16	Sound Bend, Ind.	8-0	1:18	1,540
Sept 18	vs. Auburn	W	3-0	25-11, 25-16, 25-19	Tampa, Fla.	9-0	1:23	556
Sept 19	vs. St. John's	W	3-0	25-10, 25-18, 25-19	Tampa, Fla.	10-0	N/A	579
Sept 19	at South Florida	W	3-0	25-19, 25-6, 25-18	Tampa, Fla.	11-0	1:16	1,636
Sept 23	vs. #16 Wisconsin	W	3-0	25-21, 25-16, 25-20	University Park, Pa.	12-0	1:28	2,710
Sept 26	vs. #21 Minnesota	W	3-2	25-22,25-16,19-25,20-25,15-12	University Park, Pa.	13-0	2:21	5,039
Oct 2	vs. #4 Nebraska	L	3-2	25-12, 26-24, 14-25, 20-25, 11-15	University Park, Pa.	13-1	2:32	5,105
Oct 3	vs. Iowa	W	3-0	26-24, 25-16, 25-23	University Park, Pa.	14-1	1:33	5,331
Oct 9	at #13 Illinois	W	3-1	25-16, 25-18, 24-26, 27-25	Champaign, Ill.	15-1	2:07	3,997
Oct 10	at Northwestern	L	3-2	18-25,25-23,24-26,25-17,12-15	Evanston, Ill.	15-2	2:21	1,697
Oct 16	vs. Indiana	W	3-0	25-18, 25-15, 25-14	University Park, Pa.	16-2	1:22	2,938
Oct 17	vs. #18 Purdue	W	3-0	25-18, 25-17, 25-17	University Park, Pa.	17-2	1:23	4,032
Oct 21	at #23 Michigan	W	3-2	25-18, 22-25, 18-25, 25-20, 15-7	Ann Arbor, Mich.	18-2	2:26	1,800
Oct 24	at Michigan State	W	3-0	25-23, 25-22, 25-17	East Lansing, Mich.	19-2	1:40	6,114
Oct 28	at Ohio State	W	3-0	25-18, 25-15, 25-17	Columbus, Ohio	20-2	1:18	2,413
Oct 30	vs. Ohio State	W	3-1	25-15, 25-16, 19-25, 25-14	University Park, Pa.	21-2	1:40	4,931
Nov 5	at Maryland	W	3-1	21-25, 25-17, 25-12, 25-22	College Park, Md.	22-2	1:52	3,115
Nov 6	at Rutgers	W	3-0	25-19, 25-17, 25-12	Piscataway, N.J.	23-2	1:29	1,653
Nov 11	at Iowa	W	3-0	25-16, 25-23, 25-18	Iowa City, Iowa	24-2	1:29	1,682
Nov 14	at Minnesota	L	3-0	23-25, 20-25, 21-25	Minneapolis, Minn.	24-3	1:38	5,535
Nov 18	vs. Michigan	L	3-1	25-14, 22-25, 22-25, 22-25	University Park, Pa.	24-4	2:07	2,728
Nov 21	vs. Maryland	W	3-0	25-20, 25-11, 25-13	University Park, Pa.	25-4	1:16	6,505
Nov 25	vs. Northwestern	W	3-0	25-18, 25-14, 26-24	University Park, Pa.	26-4	1:24	3,076
Nov 28	at Nebraska	L	3-0	18-25, 18-25, 22-25	Lincoln, Neb.	26-5	1:43	8,439
Dec 4	vs. Howard	W	3-0	25-16, 25-8, 25-17	University Park, Pa.	27-5	1:14	2,623
Dec 5	vs. Dayton	W	3-1	25-17, 13-25, 25-14, 25-17	University Park, Pa.	28-5	1:46	2,767
Dec 11	vs. Hawaii	L	3-0	22-25, 25-27, 16-25	Des Moines, Iowa	28-6	1:31	4,653

## 2015 ATTENDANCE

	TOTALS	AVG.
All:	66,672 (34 matches)	1,961
Home:	17 matches*	3,922
Neutral:	5 matches	1,158

**The Big Ten led all Division I conferences in overall and average attendance:**

LEAGUE	MATCHES	TOTAL	AVG.
Big Ten	211	597,945	2,686
Big 12	124	186,166	1,439
Pac-12	176	258,916	1,437
SEC	191	226,338	1,242
ACC	219	187,316	841

\*Includes two NCAA Tournament first & second round matches at Rec Hall.

## PACKING REC HALL ONCE AGAIN

Penn State closed out the regular season as one of the nation's leaders in attendance, ranking top five in the country with an average of 4,085 fans per match at the end of the regular season with other Big Ten schools, Nebraska, Wisconsin and Minnesota. (Figures provided by the NCAA at the end of the 2015 regular season) Penn State highlighted the year with a sold out crowd of 6,505 against Maryland. The Nittany Lions drew crowds of 5,000-plus in five matches in 2015.

	SCHOOL	TOTAL ATTEN.	AVG. ATTEN.	HOME DATES	SCHOOL	TOTAL ATTEN.	AVG. ATTEN.	HOME DATES
1	Nebraska	147,714	8,206	18	16 Ohio	30,906	2,208	14
2	Hawaii	131,187	6,905	19	17 Florida	29,267	2,091	14
3	Wisconsin	85,774	5,046	17	18 Kansas St.	22,362	2,033	11
4	Minnesota	62,574	4,172	15	19 Louisville	34,334	2,020	17
5	PENN STATE	66,672	3,922	17	20 Stanford	30,528	1,908	16
6	Illinois	39,260	3,020	13	21 Arizona St.	28,182	1,879	15
7	Missouri	32,477	2,952	11	22 BYU	26,205	1,872	14
8	Michigan St.	37,333	2,872	13	23 Ohio St.	27,263	1,818	15
9	Texas	47,856	2,659	18	24 TCU	19,164	1,742	11
10	Washington	44,680	2,628	17	25 Kentucky	24,334	1,738	14
11	Iowa St.	34,113	2,624	13	26 USC	32,400	1,705	19
12	Purdue	40,379	2,524	16	27 Texas A&M	25,053	1,670	15
13	UNI	27,329	2,277	12	28 Creighton	29,905	1,661	18
14	Colorado St.	38,584	2,270	17	29 Oregon	15,874	1,587	10
15	Wichita St.	31,650	2,261	14	30 UNC	23,629	1,477	14

# 2016 PENN STATE WOMEN'S VOLLEYBALL

## 2015 OVERALL STATISTICS

**RECORD: 28-6**

**HOME: 15-2**

**AWAY: 9-3**

**NEUTRAL: 4-1**

PLAYER	SETS	K	K/S	E	TA	PCT.	A	SA	SE	SA/S	RE	DIG	D/S	BS	BA	TB	B/S	BE	PTS
#15 H. Washington	115	302	2.63	58	552	.442	4	26	54	0.23	0	66	0.57	24	135	159	1.38	2	419.5
#14 A. Whitney	115	358	3.11	90	759	.353	7	0	0	0.00	1	30	0.26	15	111	126	1.10	11	428.5
#19 H. Thelen	63	41	0.65	14	93	.290	8	0	0	0.00	0	11	0.17	7	59	66	1.05	10	77.5
#21 B. Weiskircher	115	68	0.59	24	168	.262	1245	40	36	0.35	3	257	2.23	2	66	68	0.59	10	143.0
#22 S. Lee	86	158	1.84	60	384	.255	2	7	13	0.08	0	39	0.45	5	49	54	0.63	3	194.5
#17 M. Courtney	101	307	3.04	92	890	.242	46	9	12	0.09	15	306	3.03	23	59	82	0.81	5	368.5
#5 A. Frantti	115	303	2.63	112	799	.239	19	10	17	0.09	25	214	1.86	11	44	55	0.48	7	346.0
#6 N. Reed	21	20	0.95	11	58	.155	0	0	0	0.00	0	1	0.05	0	6	6	0.29	3	23.0
#10 C. Muller	17	0	0.00	0	0	.000	1	2	4	0.12	0	10	0.59	0	0	0	0.00	0	2.0
#13 T. Krause	53	0	0.00	0	0	.000	5	8	7	0.15	0	49	0.92	0	0	0	0.00	0	8.0
#12 K. Holcomb	102	1	0.01	1	3	.000	70	6	11	0.06	32	311	3.05	0	0	0	0.00	0	7.0
#4 W. Rivera	53	0	0.00	0	1	.000	27	6	15	0.11	0	82	1.55	0	0	0	0.00	0	6.0
#8 L. Pierce	51	0	0.00	0	2	.000	0	4	5	0.08	1	19	0.37	0	0	0	0.00	0	4.0
<b>PENN STATE</b>	<b>115</b>	<b>1558</b>	<b>13.55</b>	<b>464</b>	<b>3712</b>	<b>.295</b>	<b>12.63</b>	<b>129</b>	<b>183</b>	<b>1.12</b>	<b>94</b>	<b>1589</b>	<b>13.82</b>	<b>87</b>	<b>529</b>	<b>351.5</b>	<b>3.06</b>	<b>20</b>	<b>2038.5</b>
<b>OPPONENTS</b>	<b>115</b>	<b>1365</b>	<b>11.87</b>	<b>731</b>	<b>3924</b>	<b>.162</b>	<b>11.27</b>	<b>94</b>	<b>232</b>	<b>0.82</b>	<b>129</b>	<b>1488</b>	<b>12.94</b>	<b>29</b>	<b>317</b>	<b>187.5</b>	<b>1.63</b>	<b>34</b>	<b>1646.5</b>

## 2015 BIG TEN STATISTICS

**RECORD: 15-5**

**HOME: 8-2**

**AWAY: 7-3**

**NEUTRAL: 0-0**

PLAYER	SETS	K	K/S	E	TA	PCT.	A	SA	SE	SA/S	RE	DIG	D/S	BS	BA	TB	B/S	BE	PTS
#15 H. Washington	72	189	2.62	43	362	.403	3	16	31	0.22	0	39	0.54	15	79	94	1.31	6	259.5
#14 A. Whitney	72	219	3.04	59	465	.344	5	0	0	0.00	1	17	0.24	9	76	85	1.18	7	266.0
#21 B. Weiskircher	72	42	0.58	14	100	.280	797	28	19	0.39	1	176	2.44	0	44	44	0.61	10	92.0
#22 S. Lee	66	137	2.08	51	335	.257	2	5	8	0.08	0	35	0.53	5	44	49	0.74	2	169.0
#5 A. Frantti	72	177	2.46	68	491	.222	12	8	9	0.11	18	139	1.93	10	32	42	0.58	4	211.0
#17 M. Courtney	58	186	3.21	70	560	.207	22	1	5	0.02	9	173	2.98	13	29	42	0.72	2	214.5
#6 N. Reed	18	17	0.94	10	51	.137	0	0	0	0.00	0	1	0.06	0	6	6	0.33	3	20.0
#19 H. Thelen	23	8	0.35	7	24	.042	1	0	0	0.00	0	5	0.22	2	15	17	0.74	1	17.5
#13 T. Krause	32	0	0.00	0	0	.000	3	1	4	0.03	0	29	0.91	0	0	0	0.00	0	1.0
#10 C. Muller	3	0	0.00	0	0	.000	0	0	2	0.00	0	1	0.33	0	0	0	0.00	0	0.0
#2 L. Caraway	27	0	0.00	0	0	.000	0	1	3	0.04	0	26	0.96	0	0	0	0.00	0	1.0
#4 W. Rivera	28	0	0.00	0	1	.000	5	2	6	0.07	0	47	1.68	0	0	0	0.00	0	2.0
#8 L. Pierce	39	0	0.00	0	1	.000	0	2	5	0.05	1	13	0.33	0	0	0	0.00	0	2.0
#12 K. Holcomb	63	1	0.02	1	2	.000	55	4	5	0.06	21	193	3.06	0	0	0	0.00	0	5.0
<b>PENN STATE</b>	<b>72</b>	<b>976</b>	<b>13.56</b>	<b>324</b>	<b>2393</b>	<b>.272</b>	<b>914</b>	<b>73</b>	<b>100</b>	<b>1.01</b>	<b>60</b>	<b>1008</b>	<b>14.00</b>	<b>54</b>	<b>325</b>	<b>216.5</b>	<b>3.01</b>	<b>35</b>	<b>1265.5</b>
<b>OPPONENTS</b>	<b>72</b>	<b>897</b>	<b>12.46</b>	<b>436</b>	<b>2506</b>	<b>.184</b>	<b>851</b>	<b>60</b>	<b>145</b>	<b>0.83</b>	<b>73</b>	<b>966</b>	<b>13.42</b>	<b>23</b>	<b>225</b>	<b>135.5</b>	<b>1.88</b>	<b>40</b>	<b>1092.5</b>

# 2016 PENN STATE WOMEN'S VOLLEYBALL

## 2015 INDIVIDUAL MATCH-BY-MATCH LEADERS

DATE	OPPONENT	KILLS	ATTACKS	ACES	ASSISTS	DIGS	TOTAL BLOCKS
Aug. 28	Buffalo	Whitney - 11	Courtney - 25	4 @ - 1	Weiskircher - 18	Holcomb - 18	Thelen - 7
Aug. 29	Stony Brook	Courtney - 11	Frantti - 24	4 @ - 1	Weiskircher - 30	Holcomb - 9	Thelen - 9
Aug. 29	Villanova	Courtney - 16	Courtney - 43	4 @ - 1	Weiskircher - 37	Courtney - 13	Washington - 6
Sept. 4	Colorado	Washington - 8	Frantti - 27	Weiskircher - 2	Weiskircher - 18	Courtney - 12	Thelen - 7
Sept. 5	Stanford	2 @ - 13	Frantti - 35	Courtney - 2	Weiskircher - 41	Courtney - 13	2 @ - 3
Sept. 11	Eastern Kentucky	Courtney - 9	Courtney - 16	Washington - 3	Weiskircher - 19	Holcomb - 8	Washington - 4
Sept. 12	Mississippi St.	Frantti - 11	2 @ - 26	Muller - 2	Weiskircher - 29	Holcomb - 20	Washington - 7
Sept. 12	at Notre Dame	2 @ - 14	Courtney - 28	3 @ - 1	Weiskircher - 40	Holcomb - 20	Washington - 5
Sept. 18	Auburn	Washington - 11	Courtney - 24	4 @ - 1	Weiskircher - 36	Holcomb - 17	Thelen - 4
Sept. 19	St. John's	Whitney - 11	Frantti - 19	3 @ - 2	Weiskircher - 31	Courtney - 10	Washington - 11
Sept. 19	at USF	Whitney - 15	Whitney - 27	2 @ - 1	Weiskircher - 32	Weiskircher - 15	Thelen - 5
Sept. 23	WISCONSIN	Frantti - 14	Frantti - 25	Washington - 2	Weiskircher - 43	Courtney - 14	Washington - 5
Sept. 26	MINNESOTA	Courtney - 22	Courtney - 62	2 @ - 2	Weiskircher - 54	Holcomb - 18	2 @ - 5
Oct. 2	NEBRASKA	Courtney - 16	Courtney - 62	2 @ - 1	Weiskircher - 46	Holcomb - 23	Washington - 9
Oct. 3	IOWA	Courtney - 12	Courtney - 34	Weiskircher - 3	Weiskircher - 34	Courtney - 13	2 @ - 3
Oct. 9	at Illinois	Courtney - 18	Courtney - 46	K. Pierce - 2	Weiskircher - 54	Courtney - 19	Washington - 7
Oct. 10	at Northwestern	2 @ - 14	Courtney - 48	2 @ - 1	Weiskircher - 43	Courtney - 23	Washington - 8
Oct. 16	INDIANA	Lee - 10	2 @ - 23	Frantti - 1	Weiskircher - 28	Holcomb - 15	Whitney - 8
Oct. 17	PURDUE	Lee - 12	Lee - 24	Weiskircher - 4	Weiskircher - 36	Frantti - 11	Washington - 9
Oct. 21	at Michigan	Whitney - 18	Whitney - 40	2 @ - 2	Weiskircher - 53	Frantti - 17	Thelen - 9
Oct. 24	at Michigan State	Lee - 10	Frantti - 35	3 @ - 1	Weiskircher - 32	Holcomb - 18	Whitney - 5
Oct. 28	at Ohio State	Frantti - 14	Frantti - 24	Frantti - 1	Weiskircher - 35	Weiskircher - 10	Whitney - 7
Oct. 30	OHIO STATE	2 @ - 13	Frantti - 26	Weiskircher - 2	Weiskircher - 42	Holcomb - 12	Whitney - 4
Nov. 5	at Maryland	Whitney - 18	Courtney - 27	Weiskircher - 4	Weiskircher - 41	Weiskircher - 11	Washington - 7
Nov. 6	at Rutgers	Whitney - 12	Courtney - 27	Courtney - 2	Weiskircher - 36	Holcomb - 13	Washington - 6
Nov. 11	at Iowa	Frantti - 11	Courtney - 24	3 @ - 1	Weiskircher - 32	Courtney - 10	Whitney - 4 Washington - 4
Nov. 14	at Minnesota	Courtney - 14	Courtney - 38	Washington - 1	Weiskircher - 42	2 @ - 8	2 @ - 4
Nov. 18	MICHIGAN	Washington - 12	Courtney - 37	Lee - 3	Weiskircher - 38	Courtney - 12 Weiskircher - 12 Holcomb - 12	Whitney - 7
Nov. 21	MARYLAND	Courtney - 11	Courtney - 24	Weiskircher - 3	Weiskircher - 33	K. Pierce - 12	Frantti - 4 Whitney - 4 Washington - 4
Nov. 25	NORTHWESTERN	Frantti - 13	Courtney - 25	Weiskircher - 2	Weiskircher - 41	K. Pierce - 12	Washington - 5
Nov. 28	at Nebraska	Whitney - 13	Courtney - 35	Weiskircher - 1	Weiskircher - 34	Frantti - 9 Courtney - 9	Frantti - 3 Whitney - 3
Dec. 4	HOWARD	Frantti - 12	Frantti - 25	3 @ - 1	Weiskircher - 32	Courtney - 10	Washington - 7
Dec. 5	DAYTON	Frantti - 14 Whitney - 14	Courtney - 32	2 @ - 1	Weiskircher - 46	Courtney - 15	Washington - 4 Weiskircher - 4
Dec. 12	vs. Hawaii	Whitney - 10	Whitney - 28	K. Pierce - 2	Weiskircher - 39	K. Pierce - 14	Washington - 2
<b>TOTALS (including ties)</b>		Whitney - 11 Courtney - 11 Frantti - 9 Washington - 4	Courtney - 19 Frantti - 11 Whitney - 4 Lee - 1	Weiskircher - 10 Washington - 6 10 @ - 1 Frantti - 3 Lee - 1 K. Pierce - 1	Weiskircher - 34	Holcomb - 13 Courtney - 13 Weiskircher - 5 Frantti - 3 Rivera - 1 K. Pierce - 3	Thelen - 7 Washington - 21 Lee - 2 Whitney - 10 Frantti - 2 Weiskircher -



# 2016 PENN STATE WOMEN'S VOLLEYBALL

## 2015 TEAM MATCH-BY-MATCH STAT COMPARISON \*Penn State/Oponent

OPPONENT	SETS	KILLS	ERRORS	TA	HIT%	ASSISTS	SA	SE	RE	DIGS	BS-BA	BE	TOT BLKS
BUFFALO	3	33/24	10/30	76/87	.303/-069	32/23	4/3	9/7	3/4	32/31	3-18/0-6	0/1	12.0/3.0
STONY BROOK	3	39/31	6/24	83/92	.398/.076	37/30	4/3	5/7	3/4	35/32	1-25/0-4	0/1	13.5/2.0
VILLANOVA	3	47/44	12/18	121/124	.289/.210	43/44	4/3	5/5	3/4	55/58	1-16/0-8	3/1	9.0/4.0
COLORADO	3	29/35	13/29	93/109	.172/.055	26/31	5/3	7/11	3/5	33/42	3-20/0-6	2/3	13.0/3.0
STANFORD	3	51/42	14/14	113/105	.327/.267	46/37	4/1	4/5	1/4	45/42	2-10/2-10	7/2	7.0/7.0
Eastern Kentucky	3	34/22	8/23	72/86	.361/-012	30/22	7/2	8/8	2/7	33/28	3-8/2-2	0/1	7.0/3.0
Mississippi State	3	36/26	8/27	85/101	.329/-010	35/26	3/4	1/5	4/3	45/33	5-14/0-2	0/0	12.0/1.0
Notre Dame	3	45/27	13/17	100/103	.320/.097	43/25	3/3	9/6	3/3	54/40	3-13/0-14	2/2	9.5/7.0
Auburn	3	47/32	7/16	90/93	.444/.172	39/29	4/0	7/6	0/4	37/32	2-10/0-8	5/7	7.0/4.0
St. John's	3	38/28	9/22	77/85	.377/.071	36/27	7/1	7/4	1/7	29/27	2-26/0-6	3/1	15.0/3.0
South Florida	3	43/25	7/19	88/97	.409/.062	39/24	2/4	4/6	4/2	50/35	3-10/1-2	1/2	8.0/2.0
WISCONSIN	3	46/39	11/18	93/107	.376/.196	46/38	3/0	7/7	0/3	44/34	3-8/0-10	1/4	7.0/5.0
MINNESOTA	5	65/60	30/23	177/171	.198/.216	61/58	5/4	5/11	4/5	75/76	5-12/3-20	3/4	11.0/13.0
NEBRASKA	5	57/60	27/27	183/191	.164/.173	54/58	2/5	7/8	5/2	81/84	4-22/2-24	0/0	15.0/14.0
IOWA	3	47/41	13/13	103/99	.330/.283	43/40	4/7	2/10	7/4	43/43	1-10/0-10	1/1	6.0/5.0
Illinois	4	64/53	18/29	159/164	.289/.146	62/50	3/1	11/3	1/3	71/68	3-20/0-13	0/0	13.0/6.5
Northwestern	5	56/67	25/30	161/175	.193/.211	49/62	2/5	5/15	5/2	68/75	2-24/0-16	1/2	14.0/8.0
INDIANA	3	35/35	10/26	103/122	.243/.074	34/32	3/0	2/10	0/3	51/51	2-20/1-4	2/2	12.0/3.0
PURDUE	3	41/36	12/22	92/104	.315/.135	39/33	4/1	1/8	1/4	42/32	3-20/2-12	3/0	13.0/8.0
Michigan	5	63/63	23/27	149/153	.268/.235	61/56	4/1	5/8	1/4	55/50	4-26/3-8	2/2	17.0/7.0
Michigan State	3	43/36	15/24	120/121	.233/.099	40/34	3/3	6/4	3/3	57/56	3-16/3-8	3/2	11.0/7.0
Ohio State	3	40/30	11/25	83/97	.349/.052	38/27	4/1	7/3	1/4	36/30	1-20/1-8	0/1	11.0/5.0
OHIO STATE	4	56/43	13/23	118/116	.364/.172	52/41	5/3	8/7	3/5	47/41	6-6/1-10	4/3	9.0/6.0
Maryland	4	51/47	15/22	105/121	.343/.207	46/43	5/5	8/12	5/5	43/37	2-18/1-8	2/6	11.0/5.0
Rutgers	3	45/36	7/19	97/96	.392/.177	41/35	4/2	2/5	2/4	37/39	3-13/0-8	1/0	9.5/4.0
Iowa	3	46/38	14/15	99/105	.323/.219	39/37	3/2	2/10	2/3	42/34	2-16/0-6	0/1	10.0/3.0
Minnesota	3	49/44	20/14	123/109	.236/.275	46/41	1/7	4/0	7/1	42/43	1-12/0-18	1/4	7.0/9.0
MICHIGAN	4	50/58	21/26	138/150	.210/.213	46/57	7/4	6/7	4/7	56/62	5-18/2-12	0/0	14.0/8.0
MARYLAND	3	36/31	7/21	81/97	.358/.103	35/31	6/2	4/8	2/6	34/32	3-16/1-4	1/1	11.0/3.0
NORTHWESTERN	3	49/40	9/18	98/100	.408/.220	45/39	4/2	4/4	2/4	37/35	0-18/1-6	2/4	9.0/4.0
Nebraska	3	37/40	23/14	111/108	.126/.241	37/39	1/5	4/5	5/1	47/44	1-10/2-20	8/3	6.0/12.0
HOWARD	3	43/28	7/23	85/94	.424/.053	40/26	3/0	6/4	0/3	39/32	1-18/0-6	5/2	10.0/3.0
DAYTON	4	55/50	10/23	122/129	.369/.209	52/47	2/2	9/7	2/2	53/50	4-10/0-10	4/2	9.0/5.0
Hawaii	3	42/54	16/10	114/113	.228/.389	41/54	4/5	2/6	5/4	41/40	6-0/1-8	2/2	49.0/64.0

# 2016 PENN STATE WOMEN'S VOLLEYBALL

## 2015 PENN STATE SUPERLATIVES

THREE SETS	INDIVIDUAL	TEAM
Kills:	16 - Megan Courtney vs. Villanova (8/29)	51- vs. Stanford (9/5)
Attacks:	42 - Megan Courtney vs. Villanova (8/29)	123 - at Minnesota (11/14)
Attack Percentage	.846 (11-0-13) - Haleigh Washington vs. Auburn (9/18)	444 (477-90) - vs. Auburn (9/18)
Assists:	43- Bryanna Weiskircher vs. Wisconsin (9/23)	46, 3x last - at Minnesota (11/14)
Aces:	4 - Bryanna Weiskircher vs. Purdue (10/17)	7, 2x last - vs. St. John's (9/19)
Digs:	20, 2x last - Keeton Holcomb at Notre Dame (9/12)	57 - vs. Michigan State (10/24)
Solo Blocks:	3 - Haleigh Washington vs. Purdue (10/17)	5 - vs. Mississippi State (9/12)
Block Assists:	10 - Haleigh Washington vs. St. John's (9/19)	26 - vs. St. John's (9/19)
Total Blocks:	11 - Haleigh Washington vs. St. John's (9/19)	15.0 - vs. St. John's (9/19)

FOUR SETS	INDIVIDUAL	TEAM
Kills:	18, 2x last - Aiyana Whitney at Maryland (11/5)	64 - at Illinois (10/9)
Attacks:	46 - Megan Courtney at Illinois (10/9)	159 - at Illinois (10/9)
Attack Percentage	.875 (7-0-8) - Heidi Thelen vs. Dayton (12/5)	369 (55-10-122) vs. Dayton (12/5)
Assists:	54 - Bryanna Weiskircher at Illinois (10/9)	62 - at Illinois (10/9)
Aces:	4 - Bryanna Weiskircher at Maryland (11/5)	7 - vs. Michigan (11/18)
Digs:	19 - Megan Courtney at Illinois (10/9)	71 - at Illinois (10/9)
Solo Blocks:	3 - Megan Courtney at Illinois (10/9)	6 - vs. Ohio State (10/30)
Block Assists:	7 - Haleigh Washington at Illinois (10/9)	20 - at Illinois (10/9)
Total Blocks:	7, 3x last - Aiyana Whitney vs. Michigan (11/18)	14.0 - vs. Michigan (11/18)

FIVE SETS	INDIVIDUAL	TEAM
Kills:	22 - Megan Courtney, vs. Minnesota (9/26)	65 - vs. Minnesota (9/26)
Attacks:	62, 2x last - Megan Courtney, vs. Nebraska (10/2)	183 - vs. Nebraska (10/2)
Attack Percentage:	.593 (17-1-27) - Haleigh Washington at Michigan (10/21)	268 (63-23-149) - at Michigan (10/21)
Assists:	54 - Bryanna Weiskircher vs. Minnesota (9/26)	61, 2x last - at Michigan (10/21)
Aces:	2, 2x last - H. Washington and B. Weiskircher at Michigan (10/21)	5 - vs. Minnesota (9/26)
Digs:	23, 2x last - Megan Courtney at Northwestern (10/10)	81 - vs. Nebraska (10/2)
Solo Blocks:	3 - Megan Courtney vs. Nebraska (10/2)	5 - vs. Minnesota (9/26)
Block Assists:	8, 3x last - Haleigh Washington & Heidi Thelen at Michigan (10/21)	26 - at Michigan (10/21)
Total Blocks:	9, 2x last - Heidi Thelen at Michigan (10/21)	17.0 - at Michigan (10/21)

## 2015 OPPONENT SUPERLATIVES

THREE SETS	INDIVIDUAL	TEAM
Kills:	18 - Nikki Taylor, Hawaii (12/11)	54 - Hawaii (12/11)
Attacks:	36 - Nikki Taylor, Hawaii (12/11)	122 - Indiana (10/16)
Attack Percentage:	.833 (5-0-6) - Kelly Hunter, Nebraska (11/28)	389 (54-10-113) - Hawaii (12/11)
Assists:	48 - Taylor Higgins, Hawaii (12/11)	54 - Hawaii (12/11)
Aces:	3, 4x last - Daly Santana, Minnesota (11/14)	7 - Minnesota (11/14)
Digs:	18 - Michelle Adams, Villanova (8/29)	58 - Villanova (8/29)
Solo Blocks:	2, 3x last - Amber Rolfzen, Nebraska (11/28)	2, 4x last - Nebraska (11/28)
Block Assists:	6 - Amber Rolfzen, Nebraska (11/28)	20 - Nebraska (11/28)
Total Blocks:	8 - Amber Rolfzen, Nebraska (11/28)	12.0 - Nebraska (11/28)

FOUR SETS	INDIVIDUAL	TEAM
Kills:	22 - Michelle Strizak, Illinois (10/9)	58 - Michigan (11/18)
Attacks:	58 - Jocelynn Birks, Illinois (10/9)	164 - Illinois (10/9)
Attack Percentage:	.600 (16-1-25) - Amber Erhahon, Dayton (12/5)	213 (58-26-150) - Michigan (11/18)
Assists:	46 - Jordyn Poulter, Illinois (10/9)	57 - Michigan (11/18)
Aces:	2, 4x last - Jessica Sloan, Dayton (12/5)	5 - Maryland (11/5)
Digs:	25 - Brandi Donnelly, Illinois (10/9)	68 - Illinois (10/9)
Solo Blocks:	2 - Krystalyn Goode, Michigan (11/18)	2 - Michigan (11/18)
Block Assists:	5, 2x last - Krystalyn Goode, Michigan (11/18)	13 - Illinois (10/9)
Total Blocks:	5, 2x last - Krystalyn Goode, Michigan (11/18)	8.0 - Michigan (11/18)

FIVE SETS	INDIVIDUAL	TEAM
Kills:	19 - Daly Santana, Minnesota (9/26)	67 - Northwestern (10/9)
Attacks:	55 - Daly Santana, Minnesota (9/26)	175 - Northwestern (10/9)
Attack Percentage:	.385 (7-2-13) - Taylor Tashima, Northwestern (10/10)	235 (63-27-153) - Michigan (10/21)
Assists:	52, 2x last - Taylor Tashima, Northwestern (10/10)	62 - Northwestern (10/9)
Aces:	4 - Daly Santana, Minnesota (9/26)	5 - Northwestern (10/9)
Digs:	24 - Dalianliz Rosado, Minnesota (9/26)	76 - Minnesota (9/26)
Solo Blocks:	1, 4x last - C. Keiffer-Wright, K. Goode and A. Cole, Michigan (10/21)	3, 2x last - Michigan (10/21)
Block Assists:	8 - Paige Tapp, Minnesota (9/26)	20 - Minnesota (9/26)
Total Blocks:	9 - Paige Tapp, Minnesota (9/26)	13.0 - Minnesota (9/26)

# 2016 PENN STATE WOMEN'S VOLLEYBALL

## MATCH 1: #1 PENN STATE 3, BUFFALO 0

Aug. 28, 2015 - University Park, Pa. | Rec Hall

#	Buffalo	S	Attack				Ast	Serve			Block				Pts	
			K	E	TA	Pct		SA	SE	RE	Dig	BS	BA	BE		BH
4	HATCHETT, Amber	3	4	3	9	.111	0	3	2	0	2	0	1	1	0	7.5
5	WATKINS, Valisha	2	0	7	10	-.700	0	0	2	1	2	0	1	0	0	0.5
7	LIPSKI, Megan	3	5	4	23	.043	0	0	0	0	9	0	1	0	0	5.5
9	PRINZBACH, Marissa	3	0	0	0	.000	21	0	1	0	4	0	0	0	1	0.0
10	LAINE, Akella	3	8	11	26	-.115	0	0	1	0	3	0	1	0	0	8.5
14	SHADO, Cassie	3	7	3	15	.267	0	0	0	0	0	2	0	0	0	8.0
2	BOZINOSKI, Niki	3	0	0	0	.000	1	0	1	3	10	0	0	0	0	0.0
8	OYAMA, Tessa	2	0	0	0	.000	1	0	0	0	1	0	0	0	0	0.0
11	JORDAN, Raven	1	0	2	4	-.500	0	0	0	0	0	0	0	0	0	0.0
Totals		3	24	30	87	-.069	23	3	7	4	31	0	6	1	1	30.0

### Team Attack By Set

Set	K	E	TA	Pct	Sideout	Pct
1	10	10	27	.000	10-24	41%
2	8	11	33	-.091	10-25	40%
3	6	9	27	-.111	9-24	37%
Totals		24	30	87	-.069	39%

TOTAL TEAM BLOCKS: 3.0

### SET SCORES

Set	1	2	3	Team Records:
Buffalo (0)	18	12	16	0-1
Penn State (3)	25	25	25	1-0

#	Penn State	S	Attack				Ast	Serve			Block				Pts	
			K	E	TA	Pct		SA	SE	RE	Dig	BS	BA	BE		BH
4	Rivera, Wilma	3	0	0	0	.000	8	0	2	0	4	0	0	0	0	0.0
5	Frantti, Ali	3	3	3	13	.000	1	0	1	0	6	0	2	0	0	4.0
14	Whitney, Aiyana	3	11	3	20	.400	0	0	0	0	1	0	3	0	0	12.5
15	Washington, Haleigh	3	7	0	10	.700	0	1	2	0	0	1	4	0	0	11.0
17	Courtney, Megan	3	8	2	25	.240	0	1	1	2	4	0	4	0	0	11.0
19	Thelen, Heidi	3	1	2	4	-.250	0	0	0	0	1	2	5	0	0	5.5
2	Caraway, Lara	1	0	0	0	.000	0	0	0	0	0	0	0	0	0	0.0
3	Pierce, Kendall	2	0	0	0	.000	2	0	1	2	0	0	0	0	0	0.0
12	Holcomb, Keeton	2	0	0	0	.000	3	0	1	0	10	0	0	0	0	0.0
13	Krause, Taylor	3	0	0	0	.000	0	1	0	0	1	0	0	0	0	1.0
21	Weiskircher, Bryanna	3	2	0	3	.667	18	1	2	0	3	0	0	0	0	3.0
22	Lee, Simone	3	1	0	1	1.000	0	0	0	0	0	0	0	0	0	1.0
Totals		3	33	10	76	.303	32	4	9	3	32	3	18	0	0	49.0

### Team Attack By Set

Set	K	E	TA	Pct	Sideout	Pct
1	10	4	24	.250	11-19	57%
2	12	2	25	.400	10-12	83%
3	11	4	27	.259	10-17	58%
Totals		33	10	76	.303	64%

TOTAL TEAM BLOCKS: 12.0

Site: University Park, Pa. (Recreation Building)

Date: Aug 28, 2015 Attend: 2252 Time: 1:11

Referees: Mike Paull, Carla Bunner

Penn State Classic Match 2.

Tie scores	1	2	3	Total
Lead change	3	0	2	5
	2	0	1	3

**UNIVERSITY PARK, Pa.** - Top-ranked Penn State swept past Buffalo in three sets to capture a 3-0 season-opening victory.

Redshirt senior Aiyana Whitney fueled the offense with a match-high 11 kills on .400 hitting, adding three blocks.

Sophomore Heidi Thelen led the blocking unit with a career-high seven blocks, including two solo stuffs. Freshman Keeton Holcomb posted a team-high 10 digs in her first collegiate outing, stepping into the libero role in the second and third sets.

Redshirt freshman Bryanna Weiskircher and freshman Wilma Rivera both made their collegiate debuts at the setting position. Weiskircher tallied 18 assists, three digs, two kills and an ace, while Rivera posted eight assists and four digs.

Penn State opened the match on a 7-4 advantage for an early lead. Buffalo responded with a kill and a block to narrow the gap to one, 7-6. The Nittany Lions responded with a 6-2 streak to widen the lead to five, 13-8. Buffalo battled back with five unanswered points to tie the frame at 13-11.

Sophomore Ali Frantti broke open the knotted frame with a kill, beginning a 5-1 streak that lifted PSU ahead, 18-14.

The Bulls looked to cut off the momentum with a kill, 18-15, but Penn State regrouped with a 6-3 stretch to guide PSU to set point, 24-18. A Buffalo attack error on the next play secured a 25-18 win in the opening frame for the Nittany Lions.

The Nittany Lions got out to a hot start in the second set, using a 7-1 run for a solid advantage. Buffalo answered with a quick 3-1 spurt to trim the lead to four, 8-4. Washington sparked a 5-1 run with a kill to vault PSU ahead, 13-5. A Buffalo kill and a Penn State attack error gave the Bulls an opportunity, 13-7 but PSU rallied back with a 7-2 run to double the lead, 20-9.

Penn State continued to roll, as Courtney sparked a 5-3 stretch with a kill to carry the Nittany Lions to a 25-12 win in the second set.

Penn State and Buffalo kept it tight early in the third set. Tied at 7-7, sophomore Taylor Krause served up an ace to open up a 5-1 streak that pulled PSU ahead by four, 12-8. Buffalo responded with a 4-1 stretch to climb within one, 13-12. Penn State and Buffalo traded service errors, before a kill from Whitney opened up a 4-0 strike that send PSU ahead 18-13, prompting the Bulls to call a timeout.

Buffalo came out of the break with a kill, 18-14, but Penn State regrouped with a 7-2 run to close out the third set with a 25-16 win to complete the sweep.

## MATCH 2: #1 PENN STATE 3, STONY BROOK 0

Aug. 29, 2015 - University Park, Pa. | Rec Hall

#	Stony Brook	S	Attack				Ast	Serve			Block				Pts	
			K	E	TA	Pct		SA	SE	RE	Dig	BS	BA	BE		BH
1	BROOKS, McKyla	3	8	6	20	.100	0	0	0	0	0	0	1	0	0	8.5
3	KATH, Morgan	3	0	0	0	.000	28	1	2	0	8	0	2	0	1	2.0
7	AMORY, Melann	3	5	3	13	.154	0	0	1	0	6	0	0	0	0	5.0
8	FLETCHER, Kathy	3	13	8	36	.139	0	1	3	2	2	0	0	0	0	14.0
12	WILSON, Taylor	3	4	4	14	.000	0	0	0	0	0	0	1	1	0	4.5
13	HATHAWAY, Lo	2	0	0	0	.000	0	0	0	0	0	0	0	0	0	0.0
11	VOGEL, Nicole	3	0	0	0	.000	2	0	0	2	10	0	0	0	0	0.0
14	BOWMAN, Cydney	3	1	3	9	-.222	0	1	1	0	2	0	0	0	0	2.0
Totals		3	31	24	92	.076	30	3	7	4	32	0	4	1	1	36.0

### Team Attack By Set

Set	K	E	TA	Pct	Sideout	Pct
1	9	7	29	.069	10-25	40%
2	7	11	32	-.125	10-24	41%
3	15	6	31	.290	14-25	56%
Totals		31	24	92	.076	45%

TOTAL TEAM BLOCKS: 2.0

### SET SCORES

Set	1	2	3	Team Records:
Stony Brook (0)	13	13	20	0-2
Penn State (3)	25	25	25	2-0

#	Penn State	S	Attack				Ast	Serve			Block				Pts	
			K	E	TA	Pct		SA	SE	RE	Dig	BS	BA	BE		BH
5	Frantti, Ali	3	10	1	24	.375	1	0	1	1	3	0	2	0	0	11.0
14	Whitney, Aiyana	3	6	2	16	.250	0	0	0	0	1	0	5	0	0	8.5
15	Washington, Haleigh	3	7	1	9	.667	0	0	1	0	1	0	4	0	0	9.0
17	Courtney, Megan	3	11	0	17	.647	0	1	0	1	9	0	4	0	0	14.0
19	Thelen, Heidi	3	3	0	5	.600	0	0	0	0	0	0	1	8	0	8.0
21	Weiskircher, Bryanna	3	2	0	4	.500	30	1	1	0	3	0	2	0	1	4.0
2	Caraway, Lara	1	0	0	0	.000	0	0	1	0	0	0	0	0	0	0.0
3	Pierce, Kendall	2	0	0	0	.000	0	0	0	0	1	0	0	0	0	0.0
4	Rivera, Wilma	2	0	0	0	.000	5	0	1	0	3	0	0	0	0	0.0
6	Reed, Nia	2	0	1	4	-.250	0	0	0	0	0	0	0	0	0	0.0
10	Muller, Carley	1	0	0	0	.000	0	0	0	0	0	0	0	0	0	0.0
12	Holcomb, Keeton	3	0	0	0	.000	0	1	0	1	9	0	0	0	0	1.0
13	Krause, Taylor	2	0	0	0	.000	1	1	0	0	5	0	0	0	0	1.0
22	Lee, Simone	1	0	1	4	-.250	0	0	0	0	0	0	0	0	0	0.0
Totals		3	39	6	83	.398	37	4	5	3	35	1	25	0	1	56.5

### Team Attack By Set

Set	K	E	TA	Pct	Sideout	Pct
1	17	2	28	.536	10-13	76%
2	10	1	26	.346	11-14	78%
3	12	3	29	.310	14-20	69%
Totals		39	6	83	.398	74%

TOTAL TEAM BLOCKS: 13.5

Site: University Park, Pa. (Recreation Building)

Date: Aug 29, 2015 Attend: Time: 1:08

Referees: Carla Bunner, Nathan Mahaven

Penn State Classic Match 4.

Tie scores	1	2	3	Total
Lead change	3	1	9	13
	2	0	4	6

**UNIVERSITY PARK, Pa.** - Behind double figure kills from senior Megan Courtney and sophomore Ali Frantti, No. 1 Penn State swept past Stony Brook in three sets.

Penn State out-blocked Stony Brook 13.5 to 2.0, led by multi-block performances from six different Nittany Lions. Sophomore Heidi Thelen led the group for the second consecutive outing, totaling nine blocks. Redshirt senior Aiyana Whitney tallied five blocks and six kills, while sophomore Haleigh Washington added four blocks and seven kills.

Tied at 3-3 early in the first set, Penn State cracked open the tied score with a 7-2 run to double the advantage, 10-5, prompting Stony Brook to call a timeout. Penn State and Stony Brook traded points out of the break, with the Seawolves using a 5-4 stretch to arrive within four, 14-10. Regrouping, Penn State put together a 9-3 run to construct a double digit lead, 23-13.

The Seawolves called a timeout looking to put an end to the run, but Washington came out of the huddle with a kill to make it set point, 24-13. Washington and Weiskircher teamed up for a block on the next play to secure a 24-13 win in the first set.

Penn State shot out to a 5-1 lead in the second set, capped off by back-to-back blocks. The Seawolves looked to break up the momentum with a kill, 5-2, but the Nittany Lions responded with a kill and an ace to make it 7-2. Stony Brook managed to cut off the run, 7-3, but PSU surged ahead on a 9-5 strike to bolster the lead, 16-8.

A Penn State service error and a Stony Brook kill put the Seawolves within six, 16-10, but Penn State didn't let its advantage dip below the mark for the remainder of the frame, locking up a 25-13 win to enter the intermission with a 2-0 lead.

The Nitt

# 2016 PENN STATE WOMEN'S VOLLEYBALL

## MATCH 3: #1 PENN STATE 3, VILLANOVA 0

Aug. 29, 2015 - University Park, Pa. | Rec Hall

#	Villanova	S	Attack			Pct	Ast	Serve			Block				Pts	
			K	E	TA			SA	SE	RE	Dig	BS	BA	BE		BH
4	PETTIT, Emma	3	2	1	7	.143	39	1	1	0	2	0	0	0	1	3.0
6	CRUTCHFIELD, Claire	3	8	2	21	.286	0	0	0	2	0	1	0	0	8.5	
15	PETHOKOUKIS, Gabby	3	6	3	18	.167	0	0	0	1	0	3	0	0	7.5	
18	CARPENTER, Lauren	3	10	4	26	.231	0	0	2	8	0	1	0	0	10.5	
28	LOITZ, Allie	3	11	7	34	.118	2	1	2	1	7	0	2	1	0	13.0
99	PEDERSON-HENRY, A.	3	7	1	17	.353	1	0	0	9	0	1	0	0	7.5	
2	DWYER, Anna	3	0	0	0	.000	0	1	0	2	0	0	0	0	1.0	
7	ADAMS, Michelle	3	0	0	0	.000	2	0	1	1	18	0	0	0	0.0	
9	BERENDT, Michaela	1	0	0	0	.000	0	0	0	0	0	0	0	0	0.0	
17	FITZGERALD, Allison	3	0	0	1	.000	0	0	1	0	9	0	0	0	0.0	
Totals		3	44	18	124	.210	44	3	5	4	58	0	8	1	1	51.0

### Team Attack By Set

Set	K	E	TA	Pct	Sideout	Pct
1	15	7	43	.186	13-25	51%
2	16	4	43	.279	17-24	70%
3	13	7	38	.158	14-25	56%
44-74				59%		

### SET SCORES

Villanova (0)  
Penn State (3)

### TOTAL TEAM BLOCKS: 4.0

### Team Records:

1 2 3  
20 23 21 2-1  
25 25 25 3-0

#	Penn State	S	Attack			Pct	Ast	Serve			Block				Pts	
			K	E	TA			SA	SE	RE	Dig	BS	BA	BE		BH
5	Frantti, Ali	3	9	2	24	.292	0	0	0	0	12	0	0	0	9.0	
14	Whitney, Aiyana	3	14	2	28	.429	0	0	0	1	0	2	2	0	15.0	
15	Washington, Haleigh	3	6	3	16	.188	0	0	2	0	4	1	5	0	9.5	
17	Courtney, Megan	3	16	3	43	.302	2	1	0	0	13	0	4	0	19.0	
19	Thelen, Heidi	3	0	0	2	.000	1	0	0	0	2	0	3	1	1.5	
21	Weiskircher, Bryanna	3	2	1	6	.167	37	0	2	1	7	0	2	0	3.0	
3	Pierce, Kendall	3	0	0	0	.000	1	1	0	0	5	0	0	0	1.0	
12	Holcomb, Keeton	3	0	0	0	.000	2	1	1	2	4	0	0	0	1.0	
13	Krause, Taylor	3	0	0	0	.000	0	1	0	0	7	0	0	0	1.0	
22	Lee, Simone	1	0	1	2	-.500	0	0	0	0	0	0	0	0	0.0	
Totals		3	47	12	121	.289	43	4	5	3	55	1	16	3	0	60.0

### Team Attack By Set

Set	K	E	TA	Pct	Sideout	Pct
1	14	3	39	.282	13-20	64%
2	18	5	45	.289	18-24	75%
3	15	4	37	.297	14-21	66%
45-65				69%		

### SET SCORES

Site: University Park, Pa. (Recreation Building)  
Date: Aug 29, 2015 Attend: 3716 Time: 1:29  
Referees: Nathan Mahaven, Carla Bunner  
Penn State Classic Match 6.

### TOTAL TEAM BLOCKS: 9.0

### Team Records:

1 2 3 Total  
7 13 7 27  
Lead change 2 4 3 9

Tie scores	1	2	3	Total
	7	13	7	27
Lead change	2	4	3	9

**UNIVERSITY PARK, Pa.** - No. 1 Penn State claimed the Penn State Classic title with a 3-0 win against Villanova. Megan Courtney earned Penn State Class Most Outstanding Player honors while Aiyana Whitney and Ali Frantti joined her on the All-Tournament Team.

Five different Nittany Lions logged multi-block performances, led by six total blocks from sophomore Haleigh Washington.

Penn State and Villanova opened the match trading points early to keep the score tight. Tied up at 10-all, PSU used a 3-0 streak capped off by a kill from Courtney to go up 13-10, causing the Wildcats to call a timeout. The Nittany Lions came out of the break with an ace and a kill, but Villanova answered with three consecutive kills to move within two, 15-13.

Whitney sparked a quick 3-0 spurt with back-to-back kills to put Penn State ahead 18-13, prompting Villanova to call its final timeout of the frame. The Wildcats broke up the run with a kill, 18-14, but a Nova attack error and a kill from Courtney widened the margin to six, 20-14. Villanova responded with a 3-0 strike to trim the lead back to three, 20-17.

Courtney and Frantti put away a pair of kills to open a 4-2 stretch that carried Penn State to set point, 24-19. The Wildcats held off one attempt before Frantti put down a kill to secure a 25-20 win in the first set.

Tied up at 14-14 in set two, Washington and Frantti paired up for back-to-back kills to build a two-point cushion, 16-14, prompting Villanova to call a timeout. Penn State and Villanova traded points out of the break, 17-16, before a kill from Frantti and a Nova error moved PSU up, 19-16.

Making a late rally, Villanova responded with a 7-4 scoring streak to knot the stanza, 23-23, forcing Penn State to call a timeout. Washington and Weiskircher came out of the break with a block to cut off the momentum and make it set point for Penn State, 24-23. Villanova looked to regroup with a timeout, but a Wildcat attack error on the next play handed PSU a 25-23 win in the second set.

Trailing by one, 11-10, in set three, Villanova used a 6-4 stretch remain on top, prompting PSU to call a timeout. PSU came out of the break firing, using a 3-0 streak to knot the frame, 17-17. Villanova called a timeout in an effort to regroup, but an ace from Courtney and a kill from Washington lifted PSU ahead, 19-17.

The Wildcats answered back with a kill to remain within one, 19-18, but Penn State used a 6-3 run down the stretch to close out a 25-21 win in the third set to secure the victory.

## MATCH 4: #1 PENN STATE 3, #21 COLORADO 0

Sept. 4, 2015 - University Park, Pa. | Rec Hall

#	Colorado	S	Attack			Pct	Ast	Serve			Block				Pts	
			K	E	TA			SA	SE	RE	Dig	BS	BA	BE		BH
3	Austin, Alexis	3	8	10	29	-.069	0	0	2	1	2	0	1	0	8.5	
4	Pfefferle, Anna	3	3	3	10	.000	0	2	0	0	1	0	0	2	5.0	
5	Edelman, Nicole	3	7	4	21	.143	20	1	2	2	2	0	1	1	8.5	
11	D'Agosta, Abbie	3	1	0	1	1.000	0	0	2	1	12	0	0	0	1.0	
13	Simpson, Gabby	3	6	8	23	-.087	11	0	1	0	15	0	0	0	6.0	
14	Abu, Naghede	3	8	1	12	.583	0	0	0	0	0	3	0	0	9.5	
2	Shadley, Stephanie	3	1	1	4	.000	0	0	0	0	1	0	1	0	1.5	
7	Carta-Samuels, Gabby	2	0	0	0	.000	0	0	2	0	0	0	0	0	0.0	
8	Cuff, Katelyn	3	1	0	2	.500	0	0	0	0	0	0	0	0	1.0	
9	Lea, Aidan	3	0	2	7	-.286	0	0	0	0	0	0	0	0	0.0	
10	Simpson, Cierra	3	0	0	0	.000	0	0	2	1	9	0	0	0	4.0	
Totals		3	35	29	109	.055	31	3	11	5	42	0	6	3	0	60.0

### Team Attack By Set

Set	K	E	TA	Pct	Sideout	Pct
1	12	10	31	.065	12-25	47%
2	10	11	41	-.024	13-24	54%
3	13	8	37	.135	12-25	47%
37-74				50%		

### SET SCORES

Colorado (0)  
Penn State (3)

### TOTAL TEAM BLOCKS: 3.0

### Team Records:

1 2 3  
19 21 18 2-2  
25 25 25 4-0

#	Penn State	S	Attack			Pct	Ast	Serve			Block				Pts	
			K	E	TA			SA	SE	RE	Dig	BS	BA	BE		BH
5	Frantti, Ali	3	7	7	27	.000	0	0	1	2	4	0	1	0	7.5	
14	Whitney, Aiyana	3	3	3	15	.000	1	0	0	0	0	0	4	0	5.0	
15	Washington, Haleigh	3	8	0	16	.500	0	1	1	0	1	1	3	2	11.5	
17	Courtney, Megan	3	3	2	18	.056	2	1	1	0	12	1	2	0	6.0	
19	Thelen, Heidi	3	4	0	5	.800	0	0	0	0	0	0	7	0	7.5	
21	Weiskircher, Bryanna	3	1	1	6	.000	18	2	1	0	4	1	2	0	5.0	
3	Pierce, Kendall	3	0	0	0	.000	0	0	0	0	2	0	0	0	0.0	
4	Rivera, Wilma	2	0	0	0	.000	4	0	2	0	1	0	0	0	0.0	
10	Muller, Carley	1	0	0	0	.000	0	0	0	0	0	0	0	0	0.0	
12	Holcomb, Keeton	3	0	0	0	.000	1	0	0	1	7	0	0	0	0.0	
13	Krause, Taylor	2	0	0	0	.000	0	1	1	0	2	0	0	0	1.0	
22	Lee, Simone	1	3	0	6	.500	0	0	0	0	0	0	1	0	3.5	
Totals		3	29	13	93	.172	26	5	7	3	33	3	20	2	0	47.0

### Team Attack By Set

Set	K	E	TA	Pct	Sideout	Pct
1	7	3	24	.167	12-19	63%
2	10	8	41	.049	14-22	63%
3	12	2	28	.357	12-18	66%
38-59				64%		

### SET SCORES

Site: University Park, Pa. (Recreation Building)  
Date: Sep 04, 2015 Attend: 3148 Time: 1:24  
Referees: James Kuziela, Brian Hemeigarm  
Big 10-Pac 12 Challenge.

### TOTAL TEAM BLOCKS: 13.0

Tie scores	1	2	3	Total
	1	0	0	1
Lead change	1	0	0	1

**UNIVERSITY PARK, Pa.** - Multi-block performances from five different Nittany Lions pushed No. 1 Penn State past No. 21 Colorado in straight sets in the first match of the Big Ten/Pac-12 Challenge.

Penn State owned a 13.0-3.0 advantage in team blocks against the Buffaloes, led by a match-high seven blocks from sophomore Heidi Thelen.

Tied up at 4-4 early in the opening frame, a service ace from Taylor Krause sparked a 6-1 streak that sent the Nittany Lions ahead, 10-5, causing the Buffs to call a timeout. Courtney looked to extend the momentum out of the break with an ace, 11-5, but Colorado followed with a 6-1 stretch to climb within one, 12-11.

A kill from Thelen and an ace from Weiskircher opened up a 4-0 strike capped off by back-to-back blocks, lifting Penn State up by as many as five, 16-11. A Nittany Lion attack error broke up the streak, 16-12, but PSU regrouped with a 7-3 run to take over an eight-point lead, 23-15.

The Buffaloes looked to spark a comeback with three unanswered points, 23-18, but Washington put down a kill to make it set point, 24-18. The Buffs held off one attempt before Frantti put away the final kill to secure a 25-19 win.

Penn State shot out to a 6-0 lead in the second set, prompting Colorado to call an early timeout. Colorado came out of the break with a 6-3 stretch to arrive within three, 9-6. Courtney followed with a solo stuff, 10-6, but the Buffs continued to match the Nittany Lions point-for-point, to pull within four, 14-10. PSU managed to remain within four points heading down the stretch. Leading by four, 21-17, a Colorado kill trimmed the Nittany Lion lead back to three, 21-18. Penn State answered back with a quick 3-0 burst to arrive at set point, 24-18.

Rallying a Colorado block and a PSU attack error brought the Buffs back within four, 24-20, prompting Penn State to call a timeout. The Buffaloes came out of the break with a block, 24-21, but served into the net on the next attempt to hand Penn State a 25-21 win in the second set and a 2-0 lead in the match.

The Nittany Lions jumped out to a 9-2 start in the third stanza to build a seven-point cushion. The Buffs looked to cut off the run with a kill, 9-3, but Penn State followed with a 9-6 stretch to widen the margin to nine, 18-9. Colorado looked to start a run with a kill prior to a PSU attack error, 18-11, but the Nittany Lions used a 6-4 streak to arrive at set point, 24-15. The Buffaloes made one final attempt to mount a comeback with three consecutive points, 24-18, but a kill from Frantti finished off a 25-18 win in the third set complete the sweep.

# 2016 PENN STATE WOMEN'S VOLLEYBALL

## MATCH 5: #1 PENN STATE 3, #2 STANFORD 0

Sept. 5, 2015 - University Park, Pa. | Rec Hall

#	Stanford	Attack					Serve			Block					Pts	
		S	K	E	TA	Pct	Ast	SA	SE	RE	Dig	BS	BA	BE		BH
2	Benjamin, Sarah	3	0	0	0	.000	0	0	0	0	1	0	0	0	0	0.0
3	Hodson, Hayley	3	16	2	31	.452	1	1	2	1	7	0	2	0	0	18.0
7	Vanjak, Ivana	3	3	1	6	.333	0	0	0	0	1	0	2	1	0	4.0
16	Howard, Brittany	3	15	1	29	.483	0	0	0	2	10	0	1	0	0	15.5
22	Bugg, Madi	3	1	1	6	.000	34	0	1	0	4	1	2	1	0	3.0
23	Burgess, Jordan	3	3	4	18	-.056	1	0	0	0	7	0	0	0	0	3.0
4	Humphreys, Kelsey	3	0	0	0	.000	0	0	1	0	1	0	0	0	0	0.0
14	McKenna, Halland	3	0	0	0	.000	1	0	1	1	9	0	0	0	0	0.0
17	Lutz, Merete	3	4	5	15	-.067	0	0	0	0	2	1	3	0	0	6.5
Totals		3	42	14	105	.267	37	1	5	4	42	2	10	2	0	50.0

### Team Attack By Set

Set	K	E	TA	Pct	Sideout	Pct
1	16	6	36	.278	15-24	62%
2	12	4	35	.229	15-25	60%
3	14	4	34	.294	13-24	54%
Totals		43-73		58%		

TOTAL TEAM BLOCKS: 7.0

### SET SCORES

1	2	3	Team Records:	
Stanford (0)	21	22	18	3-1
Penn State (3)	25	25	25	5-0

#	Penn State	Attack					Serve			Block					Pts	
		S	K	E	TA	Pct	Ast	SA	SE	RE	Dig	BS	BA	BE		BH
5	Frantti, Ali	3	13	6	35	.200	1	0	0	0	5	0	1	0	0	13.5
14	Whitney, Aiyana	3	13	2	25	.440	0	0	0	0	1	0	3	0	0	14.5
15	Washington, Haleigh	3	12	2	19	.526	1	0	3	0	4	0	3	2	0	13.5
17	Courtney, Megan	3	11	1	25	.400	1	2	0	0	13	1	0	1	0	14.0
19	Thelen, Heidi	3	1	1	3	.000	0	0	0	0	1	1	2	1	0	3.0
21	Weiskircher, Bryanna	3	1	1	5	.000	41	1	1	1	8	1	1	3	0	2.5
3	Pierce, Kendall	3	0	1	1	-.100	0	0	0	0	1	0	0	0	0	0.0
12	Holcomb, Keeton	3	0	0	0	.000	1	0	0	0	8	0	0	0	0	0.0
13	Krause, Taylor	3	0	0	0	.000	1	1	0	0	4	0	0	0	0	1.0
Totals		3	51	14	113	.327	46	4	4	1	45	2	10	7	0	62.0

### Team Attack By Set

Set	K	E	TA	Pct	Sideout	Pct
1	14	4	29	.345	16-22	72%
2	19	7	46	.261	15-22	68%
3	18	3	38	.395	14-19	73%
Totals		45-63		71%		

TOTAL TEAM BLOCKS: 7.0

Site: University Park, Pa. (Recreation Building)  
Date: Sep 05, 2015 Attend: 6055 Time: 1:34  
Referees: Brian Hemelgarn, James Kuziela  
Big 10-Pac 12 Challenge

Tie scores	1	2	3	Total
Lead change	6	4	12	22
	1	0	6	7

**UNIVERSITY PARK, Pa.** - Behind double figure kills from four Nittany Lions, top-ranked Penn State powered past No. 2 Stanford in straight sets in front of a sold-out Rec Hall crowd.

Trailing by four early in the first set, 9-5, Penn State used a 3-0 strike to pull within one, 9-8. The Cardinal quickly answered with a pair of kills to make it 11-8, prompting Penn State to call a timeout. A kill from Courtney and a block by Washington and Weiskircher out of the break pulled the Nittany Lions back within one, 11-10. The Cardinal continued to match the Nittany Lions point-for-point out of the break to maintain a two-point edge, 17-15.

Regrouping, a kill from Courtney and a pair of Stanford attack errors quickly tied the frame, 17-17. Stanford looked to pull away with a kill, 18-17, but Penn State continued to answer, tying the frame four more times. With the score knotted, 21-21, a Cardinal service error gave Penn State a critical one-point lead, 22-21, prompting Stanford to call a timeout. Weiskircher came out of the huddle with an ace, before sophomore Heidi Thelen and Whitney teamed up for a block to make it set point for the Nittany Lions, 24-21. A Stanford attack error on the next play sealed a 25-21 win in the opening set in favor of Penn State.

Penn State jumped out to a 5-2 lead for an early advantage in the second set. The Cardinal looked to cut off the momentum with a kill, 5-3, but back-to-back kills from Washington and Frantti opened a 3-0 strike that lifted Penn State ahead, 8-3. A PSU service error out of a Stanford timeout trimmed the lead back to four, 8-4, but kills from Frantti and Whitney lifted the Nittany Lions ahead, 10-4.

The Cardinal looked to halt the run with a kill, 10-5, but Penn State pulled away with a 4-2 stretch to double its advantage, 14-7. Stanford came storming back with an 8-1 streak to tie the score, 15-15. A kill from Washington brought PSU ahead by one, 16-15. Penn State and Stanford briefly traded points to tie up the score two times. Tied at 17-17, kills from Whitney and Courtney sparked a 4-2 stretch that pushed Penn State back on top, 21-19, causing Stanford to call a timeout. The Cardinal came out of the timeout with a kill to pull within one, 21-20, but Penn State rallied with a 4-2 run to secure a 25-22 win in the second set to bring PSU ahead 2-0 at the intermission.

Trailing by two in the third set, 13-1, PSU rallied with back-to-back kills from Frantti to spark a 6-0 run that vaulted the Nittany Lions ahead by three, 16-13, causing Stanford to call a timeout. Frantti came out of the break with a kill to continue the momentum, but the Cardinal responded with a pair of kills to shave the advantage to two, 17-15. Whitney broke up the Stanford rhythm with two consecutive kills, 19-15, opening up a 7-3 run that led the Nittany Lions to a 25-18 win in the third set to complete the sweep.

## MATCH 6: #1 PENN STATE 3, EASTERN KENTUCKY 0

Sept. 11, 2015 - South Bend, Ind. | Purcell Pavilion

#	Eastern Kentucky	Attack					Serve			Block					Pts	
		S	K	E	TA	Pct	Ast	SA	SE	RE	Dig	BS	BA	BE		BH
5	SANKS, Celina	3	9	8	31	.032	0	1	0	1	4	0	0	0	0	0
7	PETERS, Ally	3	3	1	10	.200	0	0	0	0	0	0	0	0	0	0
8	KOONS, Ciera	3	0	2	10	-.200	0	0	0	0	1	2	1	0	0	0
9	BOYER, Johanna	3	4	5	15	-.067	13	1	2	0	2	0	1	0	0	0
11	VICK, Rachel	3	1	3	10	-.200	0	0	1	0	1	0	0	0	0	0
12	MAXWELL, Mallory	3	0	0	0	.000	0	0	0	0	7	0	0	0	0	0
1	ROJAS, Chloe	3	0	0	0	.000	0	0	0	2	8	0	0	0	0	0
2	KNUTSON, Cassie	3	0	1	1	-.100	8	0	3	0	4	0	0	1	1	1
3	HICKS, Danielle	3	5	3	9	.222	1	0	2	4	1	0	0	0	0	0
Totals		3	22	23	86	-.012	22	2	8	7	28	2	2	1	1	1

### Team Attack By Set

Set	K	E	TA	Pct
1	7	8	29	-.034
2	8	10	36	-.056
3	7	5	21	.095

TOTAL TEAM BLOCKS: 3.0

### SET SCORES

1	2	3	Team Records:	
Eastern Kentucky (0)	14	13	14	1-8
Penn State (3)	25	25	25	6-0

#	Penn State	Attack					Serve			Block					Pts	
		S	K	E	TA	Pct	Ast	SA	SE	RE	Dig	BS	BA	BE		BH
5	Frantti, Ali	3	7	0	11	.636	0	0	0	1	3	1	0	0	0	0
14	Whitney, Aiyana	3	8	2	15	.400	0	0	0	0	2	1	2	0	0	0
15	Washington, Haleigh	3	9	2	15	.467	0	3	2	0	2	1	3	0	0	0
17	Courtney, Megan	3	4	2	16	.125	4	0	2	0	6	0	0	0	0	0
19	Thelen, Heidi	3	1	1	5	.000	5	0	0	0	0	0	1	0	0	0
21	Weiskircher, Bryanna	3	0	0	2	.000	19	2	1	0	9	0	1	0	0	0
2	Caraway, Lara	1	0	0	0	.000	0	0	0	0	0	0	0	0	0	0
3	Pierce, Kendall	2	0	0	0	.000	0	0	0	1	1	0	0	0	0	0
4	Rivera, Wilma	1	0	0	0	.000	0	0	1	0	0	0	0	0	0	0
6	Reed, Nia	1	3	0	3	1.000	0	0	0	0	0	0	0	0	0	0
10	Muller, Carley	1	0	0	0	.000	1	0	0	0	0	0	0	0	0	0
12	Holcomb, Keeton	3	0	0	0	.000	1	0	1	0	8	0	0	0	0	0
13	Krause, Taylor	1	0	0	0	.000	0	1	0	0	0	0	0	0	0	0
22	Lee, Simone	2	2	1	5	.200	0	1	1	0	2	0	1	0	0	0
Totals		3	34	8	72	.361	30	7	8	2	33	3	8	0	0	0

### Team Attack By Set

Set	K	E	TA	Pct
1	10	2	23	.348
2	10	4	29	.207
3	14	2	20	.600

TOTAL TEAM BLOCKS: 7.0

Site: Notre Dame, IN (Purcell Pavilion)  
Date: Sep 11, 2015 Attend: 946 Time: 1:07  
Referees: Rod Rodriguez, Ray Mink, Nowak / Dinius

**SOUTH BEND, Ind.** - A balanced attack helped No. 1 Penn State to a straight set victory against Eastern Kentucky in the first match of the Golden Dome Invitational.

Five Nittany Lions recorded three or more kills in the Penn State win, led by nine kills from sophomore Haleigh Washington

Penn State shot out to a 4-0 lead in the match, featuring back-to-back aces from Weiskircher. Eastern Kentucky answered back with a kill before a PSU attack error brought the Colonels within one, 4-2. Frantti looked to spark a run with a kill, 5-2, but EKU matched the Nittany Lions point for point to arrive within one, 7-6.

A kill from Courtney made it 8-6, but a PSU service error and an Eastern Kentucky ace tied the score, 8-8. Penn State used a 3-0 strike to build the lead back to three, 11-8. A Penn State service error and an EKU kill moved the Colonels within one, 11-10. Three consecutive Eastern Kentucky errors sent Penn State ahead, 14-10. A PSU service error cut off the momentum, 14-11, but Penn State regrouped with an 8-2 stretch to surge ahead, 22-13.

Eastern Kentucky looked to get back on track after calling a timeout, but Penn State came out of the break with an ace to make it 23-13. The Colonels answered back with a kill, 23-14, but three straight errors gave Penn State a 25-14 win in the first set.

The Nittany Lions got out to another hot start in the second set using an 8-2 run for an early advantage. Looking to get back on track, the Colonels called a timeout and came out of the huddle with a kill to make it 8-3. An EKU service error pulled Penn State ahead 9-3, but the Colonels used a 3-0 spurt to arrive within three, 9-6.

A kill from Whitney and a block from Washington and Lee opened up an 11-4 Penn State run that bolstered the Nittany Lion advantage to double figures, 20-10. Looking to halt the run, Eastern Kentucky called its final timeout of the frame. Penn State came out of the break with a 5-3 stretch to secure a 25-13 win in the second set to go up 2-0 in the match.

Trailing by one early in the third set, 6-5, Washington put down a kill before teaming up with Weiskircher for a block to bring Penn State ahead, 7-6. EKU followed with a pair of errors to widen the Penn State advantage, 9-6. A Nittany Lion service error interrupted the rhythm, but PSU settled back into a 6-4 stretch to make it 15-10, prompting Eastern Kentucky to call a timeout.

The Colonels came out of the timeout with a kill and an ace to shave the advantage back to three, 15-12. From there, the Nittany Lions did not look back, using a 5-2 run to close out a 25-14 win in the third set to complete the sweep. Redshirt freshman Nia Reed finished off the victory with three consecutive kills in the streak.

# 2016 PENN STATE WOMEN'S VOLLEYBALL

## MATCH 7: #1 PENN STATE 3, MISSISSIPPI STATE 0

Sept. 12, 2015 - South Bend, Ind. | Purcell Pavilion

#	Penn State	S	Attack				Ast	Serve			Dig	Block				BH
			K	E	TA	Pct		SA	SE	RE		BS	BA	BE		
5	Frantti, Ali	3	11	2	26	.346	0	0	0	0	6	0	0	0	0	
14	Whitney, Aiyana	3	5	2	13	.231	1	0	0	0	2	2	1	0	0	
15	Washington, Haleigh	3	8	1	13	.538	0	1	0	1	1	6	0	1	0	
17	Courtney, Megan	3	9	2	26	.269	4	0	0	1	7	1	2	0	0	
19	Thelen, Heidi	3	0	1	3	-.333	0	0	0	0	1	0	1	0	0	
21	Weiskircher, Bryanna	3	3	0	4	.750	29	0	0	0	2	1	4	0	0	
3	Pierce, Kendall	1	0	0	0	.000	0	0	0	0	1	0	0	0	0	
10	Muller, Carley	2	0	0	0	.000	0	2	0	0	5	0	0	0	0	
12	Holcomb, Keeton	3	0	0	0	.000	1	0	0	2	20	0	0	0	0	
13	Krause, Taylor	1	0	0	0	.000	0	0	0	0	0	0	0	0	0	
22	Lee, Simone	2	0	0	0	.000	0	0	0	0	0	0	0	0	2	
Team										1						
Totals		3	36	8	85	.329	35	3	1	4	45	5	14	0	3	

### Team Attack By Set

Set	K	E	TA	Pct
1	10	4	33	.182
2	12	3	26	.346
3	14	1	26	.500

TOTAL TEAM BLOCKS: 12.0

### SET SCORES

Penn State (3)	25	25	25
Mississippi State (0)	16	14	12

1	2	3	Team Records:
25	25	25	7-0
16	14	12	6-3

#	Mississippi State	S	Attack				Ast	Serve			Dig	Block				BH
			K	E	TA	Pct		SA	SE	RE		BS	BA	BE		
3	Cheyenne Spell	3	0	0	0	.000	0	1	0	0	6	0	0	0	0	
8	Evie Grace Singleton	3	10	10	29	.000	1	0	3	2	4	0	0	0	0	
14	Jazmyne Johnson	3	1	3	7	-.286	0	0	0	0	1	0	0	0	0	
15	Emily Howard	3	3	2	13	.077	0	0	0	0	1	0	1	0	0	
18	Alex Warren	3	3	6	26	-.115	0	1	0	0	2	0	1	0	0	
22	Blossom Sato	3	2	0	7	.286	22	0	0	0	4	0	0	0	0	
1	Payton Harris	3	0	0	0	.000	2	1	2	0	10	0	0	0	0	
4	Ericka Timberlake	3	0	0	0	.000	1	1	0	0	3	0	0	0	0	
6	Torrey Tinney	2	0	0	0	.000	0	0	0	1	2	0	0	0	0	
7	Savannah Cressman	1	0	0	0	.000	0	0	0	0	0	0	0	0	0	
12	Ellen Stuart	2	0	1	1	-1.000	0	0	0	0	0	0	0	0	0	
13	Chelsea Duhs	3	7	5	18	.111	0	0	0	0	0	0	0	0	0	
Totals		3	26	27	101	-.010	26	4	5	3	33	0	2	0	0	

### Team Attack By Set

Set	K	E	TA	Pct
1	11	12	40	-.025
2	8	7	28	.036
3	7	8	33	-.030

TOTAL TEAM BLOCKS: 1.0

Site: Notre Dame, IN (Purcell Pavilion)  
Date: Sep 12, 2015 Attend: Time: 1:12  
Referees: Terry Miller, Ray Mink, Young / Christoules

**SOUTH BEND, Ind.** - A trio of career-high performances guided No. 1 Penn State to a straight set victory against Mississippi State in the second match of the Golden Dome Invitational.

Penn State opened the match on a 5-1 run to take control of an early lead. Mississippi State quickly erased the advantage with four unanswered points, tying the score, 5-5. The Nittany Lions and the Bulldogs continued to trade points, keeping the score tied up, 7-7. Mississippi State pulled ahead with an ace and a kill, 9-7, but PSU came storming back with five unanswered points to take over a three-point advantage, 12-9.

The Bulldogs called a timeout looking to cut off the streak, but Penn State followed with a 3-1 strike to widen the advantage to five, 15-10. Mississippi State answered back with three consecutive kills to trim the deficit to two, 15-13.

Penn State responded with a 5-2 stretch to build the lead back to five, 20-15, prompting the Bulldogs to call a timeout. Mississippi State came out of the huddle with a kill, 20-16, but a pair of kills from redshirt senior Aiyana Whitney and senior Megan Courtney sparked a 5-0 run that secured a 25-16 win in the opening set for the Nittany Lions.

The Nittany Lions and the Bulldogs traded points early in the second set to keep the score close. With the score knotted, 4-4, sophomore Haleigh Washington, sophomore Ali Frantti, Courtney and redshirt freshman Bryanna Weiskircher put away four consecutive kills to vault PSU on top by four, 8-4. A Nittany Lion attack error broke up the streak, but PSU regrouped with a 5-2 run to make it 13-7, causing the Bulldogs to call a timeout.

Penn State continued to roll out of the break, using a 6-2 strike to extend the Nittany Lion lead to double figures, 19-9, prompting the Bulldogs to take another timeout. PSU did not let its advantage dip below nine points for the remainder of the frame, as Frantti capped off a 25-14 win in the second set with back-to-back kills.

Penn State and Mississippi State kept it close early in the third set. Trailing by one, 10-9, Courtney followed three consecutive Bulldog errors with a kill to pull Penn State ahead, 12-10, causing Mississippi State to call a timeout. Penn State came out of the break firing, using an 8-2 streak to stretch the lead to nine, 20-11, causing Mississippi State to use its final timeout of the match.

Junior Carley Muller sparked a 5-1 run out of the break with an ace to propel the Nittany Lions to a 25-12 win in the third set to complete the sweep. Weiskircher, Washington and Frantti also chipped in kills down the stretch.

## MATCH 8: #1 PENN STATE 3, NOTRE DAME 0

Sept. 12, 2015 - South Bend, Ind. | Purcell Pavilion

#	Penn State	S	Attack				Ast	Serve			Dig	Block				BH
			K	E	TA	Pct		SA	SE	RE		BS	BA	BE		
5	Frantti, Ali	3	14	4	27	.370	0	1	1	2	4	0	0	1	0	
14	Whitney, Aiyana	3	9	6	21	.143	0	0	0	0	1	0	3	0	0	
15	Washington, Haleigh	3	5	0	13	.385	0	1	2	0	2	0	5	0	0	
17	Courtney, Megan	3	14	1	28	.464	1	0	0	1	15	2	2	0	0	
19	Thelen, Heidi	3	3	0	5	.600	0	0	0	0	1	1	1	1	0	
21	Weiskircher, Bryanna	3	0	2	5	-.400	40	1	1	0	6	0	2	0	0	
3	Pierce, Kendall	2	0	0	1	.000	0	0	1	0	2	0	0	0	0	
10	Muller, Carley	3	0	0	0	.000	0	0	2	0	3	0	0	0	0	
12	Holcomb, Keeton	3	0	0	0	.000	2	0	2	0	20	0	0	0	0	
13	Krause, Taylor	2	0	0	0	.000	0	0	0	0	0	0	0	0	0	
Totals		3	45	13	100	.320	43	3	9	3	54	3	13	2	0	

### Team Attack By Set

Set	K	E	TA	Pct
1	17	2	29	.517
2	12	6	33	.182
3	16	5	38	.289

TOTAL TEAM BLOCKS: 9.5

### SET SCORES

Penn State (3)	25	25	25
Notre Dame (0)	17	19	16

1	2	3	Team Records:
25	25	25	8-0
17	19	16	4-5

#	Notre Dame	S	Attack				Ast	Serve			Dig	Block				BH
			K	E	TA	Pct		SA	SE	RE		BS	BA	BE		
1	BYRNE, Kelly	3	0	0	0	.000	1	0	0	0	9	0	0	0	0	
3	FRY, Sam	3	7	6	23	.043	0	0	1	0	3	0	4	0	0	
5	KUHN, Sydney	3	4	0	18	.222	1	0	2	0	3	0	2	0	0	
8	DILFER, Maddie	3	1	0	3	.333	22	2	2	0	5	0	2	1	4	
9	NUNGE, Rebecca	3	7	1	18	.333	0	0	0	0	1	0	3	0	0	
16	MORNINGSTAR, Meg	3	2	2	13	.000	0	0	0	0	1	0	3	0	0	
2	JOHNSON, Natalie	3	0	0	0	.000	0	1	0	0	9	0	0	0	0	
4	DEJARLD, Ryann	3	0	0	0	.000	1	0	1	3	8	0	0	0	0	
6	PLUMLEE, Maddie	1	3	1	5	.400	0	0	0	0	0	0	0	0	0	
14	BONNEVAL, Haley	3	3	7	23	-.174	0	0	0	0	1	0	0	1	0	
Totals		3	27	17	103	.097	25	3	6	3	40	0	14	2	4	

### Team Attack By Set

Set	K	E	TA	Pct
1	10	3	32	.219
2	9	8	34	.029
3	8	6	37	.054

TOTAL TEAM BLOCKS: 7.0

Site: Notre Dame, IN (Purcell Pavilion)  
Date: Sep 12, 2015 Attend: 1540 Time: 1:18  
Referees: Terry Miller, Ray Mink, Young / Christoules

**SOUTH BEND, Ind.** - Top-ranked Penn State captured the Golden Dome Invitational crown with a straight set win against Notre Dame Saturday night at Purcell Pavilion.

Penn State and Notre Dame traded points early in the match to keep it close. Tied at 11-11, Washington sparked a 3-0 spurt that lifted the Nittany Lions ahead by as many as three, 14-11, prompting Notre Dame to call a timeout. Courtney came out of the break with a kill to make it 15-11, before a service error cut off the streak.

The Irish followed with a service error, but regrouped with a kill to trim the margin to three, 16-13. Pulling ahead, Frantti sparked a 4-2 stretch that widened the Nittany Lion advantage to five, 20-15, causing Notre Dame to call its final timeout of the frame. Notre Dame came out of the break with a kill, 20-16, but Courtney answered with three consecutive kills to send PSU ahead, 23-16. An Irish error on the next play set the Nittany Lions up for set point, 24-16. A Penn State service error held off the attempt before Whitney, Washington and Courtney teamed up for a triple block to secure a 25-17 win in the first set.

The Nittany Lions jumped out to an 8-3 lead in the second set, causing the Irish to call an early timeout. Notre Dame came out of the break with a kill, 8-4, but served long to keep PSU ahead by five, 9-4. Penn State continued to roll with back-to-back blocks from Washington and Weiskircher, widening the advantage to seven, 11-4.

Notre Dame came battling back with a 5-2 streak to arrive within three, 13-9. A kill from Frantti and an ace from Washington brought Penn State back up by six, 15-9, prompting the Irish to call their final timeout of the set. Notre Dame came out of the timeout with a 3-0 burst to shave the PSU lead back to three, 15-12. A block from Thelen and a kill from Courtney made it 17-12, but a

A Notre Dame kill moved the Irish within four, 17-13. From there, Penn State managed to maintain at least a five-point lead, 22-16, until a pair of Irish kills put Notre Dame back within four, 22-18, prompting PSU to call a timeout. A kill from Frantti and a Notre Dame attack error out of the break set Penn State up for set point, 24-18. The Irish held off one attempt before serving into the net to hand PSU a 25-19 win in the second set.

Penn State and Notre Dame kept it tight early in the third set. With the score knotted, 11-11, a pair of Irish attack errors gave the Nittany Lions a two-point edge, 13-11. Courtney continued the momentum with a kill to make it 14-11, causing the Irish to call a timeout. Penn State used a 3-1 strike capped off by kills from Courtney and Frantti to go up 17-12, prompting the Irish to call another timeout. The Notre Dame timeout didn't slow down the Nittany Lions, as Penn State used an 8-4 run out of the break to cruise to a 25-16 win in the third set to complete the sweep.

# 2016 PENN STATE WOMEN'S VOLLEYBALL

## MATCH 9: #1 PENN STATE 3, AUBURN 0

Sept. 18, 2015 - Tampa, Fla. Sun Dome

#	Penn State	Attack				Serve			Block				Pts			
		S	K	E	TA	Pct	Ast	SA	SE	RE	Dig	BS		BA	BE	BHE
5	Frantti, Ali	3	7	2	15	.333	1	0	0	0	6	0	2	0	0	8.0
14	Whitney, Aiyana	3	10	2	22	.364	0	0	0	0	1	0	3	0	0	11.5
15	Washington, Haleigh	3	11	0	13	.846	0	1	3	0	2	2	1	2	0	14.5
17	Courtney, Megan	3	10	0	24	.417	1	0	0	0	4	0	0	0	0	10.0
19	Thelen, Heidi	3	4	1	7	.429	0	0	0	0	0	4	2	0	0	6.0
21	Weiskircher, Bryanna	3	4	1	7	.429	36	1	2	0	3	0	0	1	0	5.0
2	Caraway, Lara	2	0	0	0	.000	0	0	0	0	2	0	0	0	0	0.0
3	Pierce, Kendall	1	0	0	0	.000	0	0	0	0	0	0	0	0	0	0.0
4	Rivera, Wilma	2	0	0	0	.000	1	1	0	0	2	0	0	0	0	1.0
8	Pierce, Lainy	1	0	0	0	.000	0	1	0	0	0	0	0	0	0	1.0
10	Muller, Carley	1	0	0	0	.000	0	0	0	0	0	0	0	0	0	0.0
12	Holcomb, Keeton	3	0	0	0	.000	0	0	1	0	17	0	0	0	0	0.0
13	Krause, Taylor	1	0	0	0	.000	0	0	1	0	0	0	0	0	0	0.0
22	Lee, Simone	2	1	1	2	.000	0	0	0	0	0	0	0	0	0	1.0
Totals		3	47	7	90	.444	39	4	7	0	37	2	10	5	0	58.0

Team Attack By Set							TOTAL TEAM BLOCKS: 7.0		
Set	K	E	TA	Pct	Sideout	Pct	1	2	3
1	16	0	22	.727	10-11	90%	1	2	3
2	18	3	36	.417	12-17	70%	25	25	9-0
3	13	4	32	.281	15-19	78%	11	16	19
Tie scores							1	2	3
Lead changes							1	1	0

#	Auburn	Attack				Serve			Block				Pts			
		S	K	E	TA	Pct	Ast	SA	SE	RE	Dig	BS		BA	BE	BHE
1	Stewart, Kelly	3	0	0	0	.000	2	0	0	0	3	0	0	0	0	0.0
3	Earl, Jesse	3	0	0	1	.000	4	0	2	1	11	0	0	0	0	0.0
5	Klitzke, Emily	3	4	1	12	.250	1	0	0	0	0	2	1	0	0	5.0
6	McIlroy, Brenna	3	11	3	25	.320	0	0	0	1	4	0	1	0	0	11.5
8	Barksdale, Breanna	3	5	3	17	.118	0	0	1	0	2	2	1	0	0	6.0
19	Silva, CiCi	3	2	2	5	.000	0	0	0	0	1	2	0	0	0	3.0
2	Schill, Taylor	3	0	0	0	.000	0	0	0	1	2	0	0	0	0	0.0
7	Cable, Courtney	3	9	5	26	.154	0	0	2	0	0	0	0	4	0	9.0
18	Ivey, Alyssa	3	0	0	0	.000	1	0	1	1	6	0	0	0	0	1.5
21	Filley, Alexa	3	1	2	7	.143	21	0	0	0	3	0	1	0	0	1.5
Totals		3	32	16	93	.172	29	0	6	4	32	0	8	7	0	36.0

Team Attack By Set							TOTAL TEAM BLOCKS: 4.0		
Set	K	E	TA	Pct	Sideout	Pct	1	2	3
1	9	5	22	.182	10-25	40%	1	2	3
2	10	5	32	.156	11-24	45%	1	1	0
3	13	6	39	.179	15-25	60%	1	1	0
Tie scores							1	2	3
Lead changes							1	1	0

Site: Tampa, Fla. (USF Sun Dome)  
Date: Sep 18, 2015 Attend: 556 Time: 1:23  
Referees: Lisa Jordan, Michael Gale

Tie scores 1 2 3 Total  
Lead changes 1 1 0 2

**TAMPA, Fla.** - Three Nittany Lions recorded double figure kills as top-ranked Penn State women's powered past Auburn in straight sets in the first match of the USF Invitational.

Penn State jumped out to a 3-1 lead in the first set before a USF kill and a Nittany Lion blocking error drew the Tigers within one, 4-3. Penn State answered back with an 8-1 run to surge ahead by as many as six, 11-5, prompting Auburn to call a timeout. Frantti looked to continue the momentum with a kill, but a Nittany Lion service error interrupted the rhythm, 12-6.

The Tigers looked to regroup with a kill, 12-7, but Courtney sparked a 5-2 stretch that lifted the Nittany Lions ahead by eight, 17-9, causing Auburn to call its final timeout of the frame. Penn State continued to roll out of the break, closing out the set on an 8-2 run, capped off by a clutch overpass kill from Washington to secure a 25-11 win in the first set.

The Nittany Lions shot out to an 8-2 lead in the second set, helped out by a pair of kills from Whitney. The Tigers called an early timeout looking to slow the momentum, but Washington came out of the break with a kill to bolster the advantage to seven, 9-2. Auburn looked to halt the run with a kill, 9-3, but PSU responded with a 5-4 stretch to double the lead, 14-7.

The Tigers came battling back with back-to-back kills to pull within five, 14-9, prompting Penn State to call a timeout. Whitney came out of the huddle with a kill, 15-9, but two consecutive kills from Auburn and a PSU attack error trimmed the gap to three, 15-12.

Rallying, Courtney, Whitney and Washington put away three consecutive kills to build the Nittany Lion advantage back to six, 18-12, causing Auburn to call a timeout. Courtney came out of the break with a kill, but Auburn follow with another kill to make it 19-13. From there, Penn State did not look back as Washington opened up a 5-2 run that vaulted the Nittany Lions to set point, 24-15. The Tigers held off one attempt with a block, but an Auburn service error on the next attempt handed Penn State a 25-16 win in the second set.

Leading by as many as seven in the third set, 17-10, Auburn looked to cut off the run, following a timeout with a 4-1 strike to shave the PSU lead back to four, 18-14. The two teams traded service errors before a kill from Weiskircher brought Penn State back up by five, 20-15. Auburn followed with a kill to move back within four, 20-16, but the Nittany Lions followed with a 5-3 strike to close out a 25-19 win in the third set to complete the sweep.

## MATCH 10: #1 PENN STATE 3, ST. JOHN'S 0

Sept. 19, 2015 - Tampa, Fla. Sun Dome

#	St John's	Attack				Serve			Block				Pts			
		S	K	E	TA	Pct	Ast	SA	SE	RE	Dig	BS		BA	BE	BHE
5	PALGUTOVA, Karin	3	6	5	24	.042	0	0	0	3	3	0	0	0	0	6.0
7	MUTLUGIL, Deniz	3	0	0	1	.000	23	1	2	0	4	0	1	0	2	1.5
8	BIANCHINI, Margherita	1	1	0	2	.500	0	0	0	2	0	0	0	0	0	1.0
17	ARGOZU, Pelin	3	13	7	30	.200	0	0	1	0	2	0	0	0	0	13.0
28	MOSS, Danisha	2	0	0	0	.000	0	0	0	0	0	0	1	1	0	0.5
32	CAST, Julia	3	3	2	6	.167	0	0	1	0	1	0	1	0	0	3.5
3	LOBBELL, Alexandria	1	0	1	2	.500	0	0	0	0	1	0	0	0	0	0.0
4	MIYASAKI, Ariel	2	0	0	0	.000	0	0	0	0	1	0	0	0	0	0.0
9	SANTIAGO, Yaidy	3	3	4	14	-.071	1	0	0	2	6	0	1	0	0	3.5
10	GUZMAN, Briana	2	2	3	6	-.167	0	0	0	0	0	0	1	0	0	2.5
18	KARKKAINEN, Mona	2	0	0	0	.000	0	0	0	0	0	0	1	0	0	0.5
24	D'AMORE, Delaney	3	0	0	0	.000	3	0	0	0	9	0	0	0	0	0.0
Totals		3	28	22	85	.071	27	1	4	7	27	0	6	1	2	32.0

Team Attack By Set							TOTAL TEAM BLOCKS: 3.0		
Set	K	E	TA	Pct	Sideout	Pct	1	2	3
1	8	9	24	.042	10-25	40%	1	2	3
2	9	8	31	.032	14-24	58%	10	18	19
3	11	5	30	.200	12-25	47%	25	25	25
Tie scores							1	2	3
Lead changes							1	1	0

#	Penn State	Attack				Serve			Block				Pts			
		S	K	E	TA	Pct	Ast	SA	SE	RE	Dig	BS		BA	BE	BHE
5	Frantti, Ali	3	8	4	19	.211	1	0	1	1	5	0	1	1	0	8.5
14	Whitney, Aiyana	3	11	2	18	.500	0	0	0	0	2	1	3	0	0	13.0
15	Washington, Haleigh	3	6	1	9	.556	0	1	2	0	3	1	10	0	0	8.5
17	Courtney, Megan	3	6	2	16	.250	3	0	1	0	10	0	5	1	0	8.5
19	Thelen, Heidi	3	3	0	10	.300	0	0	0	0	0	0	3	0	0	4.5
21	Weiskircher, Bryanna	3	4	0	5	.800	31	2	1	0	2	0	4	1	1	8.0
2	Caraway, Lara	1	0	0	0	.000	0	0	0	0	0	0	0	0	0	0.0
3	Pierce, Kendall	2	0	0	0	.000	0	2	0	0	2	0	0	0	0	2.0
4	Rivera, Wilma	3	0	0	0	.000	1	2	2	0	2	0	0	0	0	2.0
8	Pierce, Lainy	2	0	0	0	.000	0	0	0	0	0	0	0	0	0	0.0
12	Holcomb, Keeton	3	0	0	0	.000	0	0	0	0	3	0	0	0	0	0.0
22	Lee, Simone	1	0	0	0	.000	0	0	0	0	0	0	0	0	0	0.0
Totals		3	38	9	77	.377	36	7	7	1	29	2	26	3	1	60.0

Team Attack By Set							TOTAL TEAM BLOCKS: 15.0		
Set	K	E	TA	Pct	Sideout	Pct	1	2	3
1	8	1	17	.412	10-10	100%	1	2	3
2	15	5	30	.333	15-19	78%	10	18	19
3	15	3	30	.400	12-19	63%	25	25	25
Tie scores							1	2	3
Lead changes							0	1	1

Site: Tampa, Fla. (USF Sun Dome)  
Date: Sep 19, 2015 Attend: 579 Time: 7:19  
Referees: Donna Carter, Leisa Jordan

Tie scores 1 2 3 Total  
Lead changes 0 1 1 2

**TAMPA, Fla.** - Top-ranked Penn State swept past St. John's Sun Dome in three sets helped out by another strong blocking performance by the Nittany Lions.

As a team, Penn State posted a season-high 15.0 blocks, led by multi-block performances from five different Nittany Lions. Sophomore Haleigh Washington led the group with a career-high 11 total blocks. Washington's tally is the second highest single-match total in a three-set match in Penn State program history.

Leading by just two early in the match, 4-2, St. John's put down a kill to move within one, 4-3. Washington quickly put away two consecutive kills to bring the Nittany Lions on top by three, 6-3. A service ace held up the rhythm, 7-3, but Bryanna Weiskircher and Washington teamed up for a block to make it 8-3, causing the Red Storm to call a timeout.

Wilma Rivera came out of the break with an ace to open up a 6-3 stretch, featuring a kill and an ace from Weiskircher to go up 14-6, causing St. John's to use its final timeout. Two aces from Weiskircher and an STJ error sent Penn State surging ahead by as many as 10, 16-10. The Red Storm looked to get back on track with a kill, 16-7, but a kill from Ali Frantti and an ace from Kendall Pierce sparked an 8-2 run that lifted the Nittany Lions to set point, 24-10. Weiskircher and Washington closed out a 25-10 win in the first set with a block to put PSU up 1-0 in the match.

Leading by two in the second set, 10-8, two STJ errors and a kill from Aiyana Whitney stretched the Nittany Lion advantage to five, 13-8. St. John's came battling back with a 3-1 strike to trim the deficit to three, 14-11. Penn State regrouped with a 5-1 run capped off by back-to-back blocks to move ahead by six, 19-12, causing the Red Storm to call a timeout. St. John's came out of the break with a kill, 19-13, but a block from Megan Courtney and Washington sparked a 5-3 stretch that lifted the Nittany Lions to set point, 24-16. The Red Storm held off two attempts before a kill from Whitney secured a 25-18 win in the second set.

With Penn State on top by one, 12-11, a St. John's service error followed by two consecutive kills from Whitney and Courtney put Penn State back in control, 15-11, causing the Red Storm to call a timeout. St. John's came out of the break with two unanswered kills to move back within two, 15-13. Penn State responded with back-to-back kills from Whitney and Weiskircher to open up a 5-3 stretch that widened the PSU advantage to four, 20-16. The Red Storm called a timeout and regrouped with a 3-1 spurt out of the break to move within two, 21-19.

# 2016 PENN STATE WOMEN'S VOLLEYBALL

## MATCH 11: #1 PENN STATE 3, SOUTH FLORIDA 0

Sept. 19, 2015 - Tampa, Fla. | Sun Dome

#	Penn State	Attack				Serve			Block				Pts			
		S	K	E	TA	Pct	Ast	SA	SE	RE	Dig	BS		BA	BE	BH
5	Frantti, Ali	3	4	2	9	.222	1	0	1	0	6	0	0	0	0	4.0
14	Whitney, Aiyana	3	15	2	27	.481	0	0	0	0	6	0	3	0	16.5	
15	Washington, Haleigh	3	10	1	12	.750	0	0	1	0	0	0	0	1	10.0	
17	Courtney, Megan	3	5	1	21	.190	1	1	0	0	6	3	1	0	11.5	
19	Thelen, Heidi	3	5	0	9	.556	1	0	0	0	0	0	5	1	7.5	
21	Weiskircher, Bryanna	3	0	0	2	.000	32	0	1	0	15	0	0	0	0.0	
2	Caraway, Lara	1	0	0	0	.000	0	0	1	0	1	0	0	0	0.0	
3	Pierce, Kendall	1	0	0	0	.000	0	0	0	0	0	0	0	0	0.0	
4	Rivera, Wilma	3	0	0	0	.000	2	1	0	0	9	0	0	0	1.0	
8	Pierce, Lainy	2	0	0	1	.000	0	0	0	0	1	0	0	0	0.0	
10	Muller, Carley	1	0	0	0	.000	0	0	0	0	0	0	0	0	0.0	
12	Holcomb, Keeton	3	0	0	1	.000	2	0	0	3	10	0	0	0	0.0	
13	Krause, Taylor	1	0	0	0	.000	0	0	0	0	0	0	0	0	0.0	
22	Lee, Simone	1	4	1	6	.500	0	0	0	0	0	0	1	0	4.5	
Team																
Totals		3	43	7	88	.409	39	2	4	4	50	3	10	2	1	53.0

Team Attack By Set						
Set	K	E	TA	Pct	Sideout	Pct
1	15	4	35	.314	14-19	73%
2	14	2	27	.444	6-7	85%
3	14	1	26	.500	14-18	77%
34-44 77%						

TOTAL TEAM BLOCKS: 8.0						
Set	K	E	TA	Pct	Sideout	Pct
1	15	4	35	.314	14-19	73%
2	14	2	27	.444	6-7	85%
3	14	1	26	.500	14-18	77%
34-44 77%						

#	USF	Attack				Serve			Block				Pts			
		S	K	E	TA	Pct	Ast	SA	SE	RE	Dig	BS		BA	BE	BH
1	PAYNE, Clara	3	2	2	8	.000	0	0	1	0	0	0	1	0	2.5	
3	BELCHER, Denise	2	4	7	21	-.143	0	0	0	0	1	0	0	0	4.0	
4	VAN SANT, Amy	2	0	0	0	.000	0	0	0	0	2	0	0	0	0.0	
6	HOLLAND, Joli	3	6	2	15	.267	0	2	0	0	0	0	2	0	6.0	
16	HEIDELBERG, Alexus	3	7	2	27	.185	0	1	1	0	7	1	0	0	9.0	
19	MENDOZA, Alex	3	0	0	2	.000	10	0	0	0	4	0	0	0	0.0	
5	GOODNIGHT, Adyson	1	0	0	0	.000	0	0	0	0	0	0	0	0	0.0	
8	DEVLIN, Wylie	3	0	0	0	.000	2	0	0	1	9	0	0	0	0.0	
11	HAMPTON, Dakota	1	0	0	5	.000	0	3	1	0	1	0	0	0	3.0	
13	SOARES, Natalia	3	0	0	0	.000	12	0	1	0	5	0	0	0	0.0	
15	PANICK, Elyse	1	2	1	4	.250	0	0	0	0	0	0	0	0	2.0	
18	MOREKHODOVA, Olga	1	0	0	0	.000	0	0	0	0	0	0	0	0	0.0	
23	EHIEZE, Priscilla	3	4	5	15	-.067	0	0	0	0	0	0	1	0	4.5	
33	KOVAL, Nikki	3	0	0	0	.000	0	0	0	1	6	0	0	0	0.0	
Totals		3	25	19	97	.062	24	4	6	2	35	1	2	2	0	31.0

Team Attack By Set						
Set	K	E	TA	Pct	Sideout	Pct
1	11	6	38	.132	14-25	56%
2	2	7	28	-.179	5-24	20%
3	12	6	31	.194	14-25	56%
33-74 44%						

TOTAL TEAM BLOCKS: 2.0						
Set	K	E	TA	Pct	Sideout	Pct
1	11	6	38	.132	14-25	56%
2	2	7	28	-.179	5-24	20%
3	12	6	31	.194	14-25	56%
33-74 44%						

Site: Tampa, Fla. (USF Sun Dome)  
Date: Sep 19, 2015 Attend: 1636 Time: 1:16  
Referees: Donna Carter, Leisa Jordan

Tie scores	1	2	3	Total
Lead changes	0	2	1	3

**TAMPA, Fla.** - Led by a pair of double-digit hitters, No. 1 Penn State captured the USF Invitational title with a 3-0 win against South Florida.

Haleigh Washington earned USF Invitational MVP honors while Bryanna Weiskircher and Aiyana Whitney earned All-Tournament team honors.

Penn State and South Florida kept the score close early in the opening frame. With USF within one, 6-5, Frantti opened a 4-0 run with a pair of kills to give PSU a five-point lead, 10-5. Heidi Thelen and Washington rounded out the other end of the 4-0 scoring streak with a pair of kills, with Washington's kill falling just inside after she kicked the ball over the net.

The Bulls looked to get back on track with a kill, 10-6, but Penn State answered with a 7-5 stretch to go up by as many as six, 17-11. South Florida called a timeout looking to break up the momentum, but Washington came out of the break with three consecutive kills to make it 19-11. South Florida halted the rhythm with a pair of blocks, 19-13, but Penn State battled back with a 4-2 stretch to maintain an eight-point lead, 23-15.

South Florida made one more attempt to mount a comeback with two straight kills, 23-17, but Whitney put away a kill to make it set point, 24-17. The Bulls held off two attempts before Whitney secured a 25-19 win in the first set with her sixth kill of the frame.

The Nittany Lions shot out to an 8-2 lead in the second set, helped out by three kills from Whitney. The Bulls looked to break up the rhythm with a timeout, but two kills from Whitney and one from Thelen sparked a 6-0 run that vaulted Penn State ahead by as many 12, 14-2. From there, PSU did not look back, closing out the second set on an 11-4 run to finish off a 25-6 win in the second set to enter the locker room with a 2-0 lead in the match.

Leading by four in the third set, 12-8, thanks to a 7-4 run featuring three kills from Simone Lee, the Bulls looked to halt the run with a kill, 12-9. A pair of USF errors and a kill from Whitney lifted PSU ahead by as many as six, 15-9. South Florida called a timeout and came out of the break with a kill, 15-10, but Penn State responded with a 4-1 strike to widen the advantage to seven, 18-11, causing the Bulls to take their final timeout of the frame.

Penn State came out of the huddle with a 4-2 stretch to remain on top by seven points, 22-13. The Bulls battled back with four unanswered points to make it 22-17. A kill from Whitney and a USF error made it match point, 24-17. South Florida held off one attempt before Thelen wrapped up a 25-18 win in the third set to complete the sweep.

## MATCH 12: #1 PENN STATE 3, #16 WISCONSIN 0

Sept. 23, 2015 - University Park, Pa. | Rec Hall

#	Wisconsin	Attack				Serve			Block				Pts		
		S	K	E	TA	Pct	Ast	SA	SE	RE	Dig	BS		BA	BE
1	Karlani, Lauren	3	1	1	5	.000	36	0	2	0	10	0	0	0	1.0
2	Krisikova, Romana	3	5	3	16	.125	0	0	0	0	0	0	2	2	6.0
3	Gillis, Lauryn	3	6	3	24	.125	0	0	3	0	5	0	0	0	6.0
4	Bates, Kelli	3	9	5	26	.154	1	0	2	2	9	0	2	1	10.0
11	Williams, Tionna	3	8	2	16	.375	0	0	0	0	0	0	2	1	9.0
13	Nelson, Haleigh	3	10	3	18	.389	0	0	0	0	2	0	3	0	11.5
6	Morey, Taylor	3	0	0	0	.000	1	0	0	0	7	0	0	0	0.0
7	MacDonald, Amber	3	0	0	0	.000	0	0	0	1	1	0	0	0	0.0
14	Duello, Madison	2	0	1	2	-.500	0	0	0	0	0	0	1	0	0.5
Totals		3	39	18	107	.196	38	0	7	3	34	0	10	4	44.0

Team Attack By Set						
Set	K	E	TA	Pct	Sideout	Pct
1	16	5	44	.250	15-25	60%
2	9	6	27	.111	13-24	54%
3	14	7	36	.194	15-25	60%
43-74 58%						

TOTAL TEAM BLOCKS: 5.0						
Set	K	E	TA	Pct	Sideout	Pct
1	16	5	44	.250	15-25	60%
2	9	6	27	.111	13-24	54%
3	14	7	36	.194	15-25	60%
43-74 58%						

SET SCORES: 1 2 3 Team Records:  
Wisconsin (0) 21 16 20 8-3, 0-1  
Penn State (3) 25 25 25 12-0, 1-0

#	Penn State	Attack				Serve			Block				Pts			
		S	K	E	TA	Pct	Ast	SA	SE	RE	Dig	BS		BA	BE	BH
4	Rivera, Wilma	3	0	0	0	.000	0	0	2	0	1	0	0	0	0.0	
5	Frantti, Ali	3	14	3	25	.440	1	0	0	0	6	0	2	0	15.0	
15	Washington, Haleigh	3	11	0	14	.786	0	2	3	0	3	2	3	0	16.5	
17	Courtney, Megan	3	10	3	23	.304	0	0	1	0	14	1	1	0	11.5	
19	Thelen, Heidi	3	1	1	5	.000	1	0	0	0	2	0	1	0	1.5	
21	Weiskircher, Bryanna	3	0	2	5	-.400	43	1	1	0	5	0	1	1	1.5	
3	Pierce, Kendall	3	0	0	0	.000	0	0	0	0	5	0	0	0	0.0	
8	Pierce, Lainy	3	0	0	1	.000	0	0	0	0	1	0	0	0	0.0	
12	Holcomb, Keeton	3	0	0	0	.000	1	0	0	0	6	0	0	0	0.0	
13	Krause, Taylor	2	0	0	0	.000	0	0	0	0	1	0	0	0	0.0	
14	Whitney, Aiyana	3	10	2	20	.400	0	0	0	0	0	0	0	0	10.0	
Totals		3	46	11	93	.376	46	3	7	0	44	3	8	1	0	56.0

Team Attack By Set						
Set	K	E	TA	Pct	Sideout	Pct
1	17	3	40	.350	15-21	71%
2	14	3	24	.458	14-17	82%
3	15	5	29	.345	15-20	75%
44-58 75%						

TOTAL TEAM BLOCKS: 7.0						
Set	K	E	TA	Pct	Sideout	Pct
1	17	3	40	.350	15-21	71%
2	14	3	24	.458	14-17	82%
3	15	5	29	.345	15-20	75%
44-58 75%						

Site: University Park, Pa. (Recreation Building)  
Date: Sep 23, 2015 Attend: 2710 Time: 1:28  
Referees: Mara Wager, Brian Hemelgarn

Tie scores	1	2	3	Total
Lead change	10	2	9	21

**UNIVERSITY PARK, Pa.** - Top-ranked Penn State opened the 2015 Big Ten conference slate with a straight set victory against No. 16 Wisconsin.

Penn State and Wisconsin traded points early in the match to keep the score tied up. With the score knotted at 9-9, the Badgers used a



# 2016 PENN STATE WOMEN'S VOLLEYBALL

## MATCH 13: #1 PENN STATE 3, #21 MINNESOTA 2

Sept. 26, 2015 - University Park, Pa. | Rec Hall

#	Minnesota	S	Attack			Pct	Ast	Serve			Block				Pts	
			K	E	TA			SA	SE	RE	Dig	BS	BA	BE		BH
1	Santana, Daly	5	19	5	55	.255	1	4	3	0	10	0	1	1	0	23.5
4	Tapp, Paige	5	14	6	31	.258	0	0	1	0	1	1	8	1	0	19.0
5	Goehner, Alyssa	5	11	3	33	.242	1	0	4	3	17	1	3	0	0	13.5
7	Tapp, Hannah	5	13	3	29	.345	1	0	0	0	1	0	3	1	0	14.5
11	Seliger-Swenson, S	5	1	2	8	-.125	52	0	0	0	11	0	4	0	0	3.0
12	Lohman, Molly	2	1	0	3	.333	0	0	1	0	1	0	1	0	0	2.0
2	Handley, Erica	1	0	0	0	.000	0	0	0	0	0	0	0	0	0	0.0
3	Schau, Katie	5	0	1	1	-1.000	0	0	1	0	10	0	0	0	0	0.0
6	Beal, Maddie	3	1	3	6	-.333	0	0	0	0	1	0	1	0	0	1.5
8	Wilhite, Sarah	3	1	0	5	.000	0	0	0	0	1	0	0	0	0	0.0
16	Buford, Kayla	1	0	0	0	.000	0	0	0	0	0	0	0	0	0	0.0
17	Rosado, Dalianliz	5	0	0	0	.000	3	0	1	2	24	0	0	0	0	0.0
Totals		5	60	23	171	.216	58	4	11	5	76	3	20	4	0	77.0

### Team Attack By Set

Set	K	E	TA	Pct	Sideout	Pct
1	15	3	37	.324	16-24	66%
2	7	6	36	.028	11-25	43%
3	13	5	35	.229	13-19	68%
4	17	8	39	.231	14-21	66%
5	8	1	24	.292	11-15	73%
Totals				65-104		62%

### SET SCORES

1	2	3	4	5	Team Records:
Minnesota (2)	22	16	25	25	12 9-3, 1-1
Penn State (3)	25	25	19	20	15 13-0, 2-0

TOTAL TEAM BLOCKS: 13.0

#	Penn State	S	Attack			Pct	Ast	Serve			Block				Pts	
			K	E	TA			SA	SE	RE	Dig	BS	BA	BE		BH
5	Frantti, Ali	5	13	6	33	.212	0	0	0	2	9	0	1	0	0	13.5
14	Whitney, Aiyana	5	13	7	41	.146	0	0	0	0	5	0	1	0	0	13.5
15	Washington, Haleigh	5	13	4	27	.333	0	2	3	0	2	2	3	1	0	18.5
17	Courtney, Megan	5	22	8	62	.226	1	0	0	2	13	2	3	1	0	25.5
19	Thelen, Heidi	5	2	3	6	-.167	0	0	0	0	1	1	3	0	0	4.5
21	Weiskircher, Bryanna	5	1	2	7	-.143	54	2	1	0	12	0	1	1	0	3.5
3	Pierce, Kendall	4	0	0	0	.000	0	0	0	0	2	0	0	0	0	0.0
4	Rivera, Wilma	2	0	0	0	.000	0	0	0	0	2	0	0	0	0	0.0
8	Pierce, Lainy	5	0	0	0	.000	0	0	0	0	1	0	0	0	0	0.0
12	Holcomb, Keeton	5	0	0	0	.000	6	1	0	0	18	0	0	0	0	1.0
13	Krause, Taylor	4	0	0	0	.000	0	0	1	0	10	0	0	0	0	0.0
22	Lee, Simone	2	1	0	1	1.000	0	0	0	0	0	0	0	0	0	1.0
Totals		5	65	30	177	.198	61	5	5	4	75	5	12	3	0	81.0

### Team Attack By Set

Set	K	E	TA	Pct	Sideout	Pct
1	18	6	45	.267	17-23	73%
2	15	6	33	.273	11-16	68%
3	9	9	37	.000	13-25	51%
4	11	6	36	.139	13-24	54%
5	12	3	26	.346	11-12	91%
Totals				65-100		64%

Site: University Park, Pa. (Recreation Building)  
Date: Sep 26, 2015 Attend: 5039 Time: 2:21  
Referees: Mike Paull, Carla Bunner

Tie scores	1	2	3	4	5	Total
Lead change	4	2	3	5	4	18
	0	1	2	1	5	

TOTAL TEAM BLOCKS: 11.0

UNIVERSITY PARK, Pa. - No. 1 Penn State women's outlasted No. 21 Minnesota in five sets in front of a crowd featuring 5,039 Nittany Lion fans

Penn State jumped out to a 2-0 lead in the match, winning the first and second sets, to command the advantage heading out of the intermission.

Tied up at 9-9 in the third set, a kill from Minnesota and a pair of Penn State errors sent the Golden Gophers ahead, 12-9. Penn State looked to get back on track with a kill from Ali Frantti, but another Minnesota kill and a block made it 14-10, prompting Penn State to call a timeout. The Gophers came out of the break with a kill, but a kill from Megan Courtney and a Minnesota attack error cut the deficit to three, 15-12.

The Golden Gophers followed with a 4-2 stretch to widen the margin to five, 19-14, causing PSU to call a timeout. Courtney came out of the break with a kill, 20-15, but the Nittany Lions could not sustain the momentum as the Golden Gophers used a 5-4 strike to take the third set, 25-19. Penn State opened the fourth frame with a 7-5 run capped off by back-to-back solo stuffs from Courtney and Haleigh Washington.

Minnesota answered back with a 4-2 strike to tie the score, 9-9. A Gopher kill and a PSU attack error moved Minnesota ahead by two, 11-9, but Frantti followed with a kill to put Penn State within one, 11-10. Penn State continued to battle, but Minnesota matched the Nittany Lion point-for-point to remain ahead by one, 17-16.

Rallying, a block from Washington and Frantti tied the score, 17-17, causing Minnesota to call a timeout. The Golden Gophers came out of the break with four unanswered points to pull ahead, 21-17. A Minnesota service error and a kill from sophomore Simone Lee made it 22-18, but Penn State could not continue the momentum as Minnesota took set four, 25-20 to send the match into a deciding fifth set.

Penn State opened the fifth frame on 5-3 streak, capped off by back-to-back kills from Washington. The Golden Gophers cut off the run with a block to arrive within one, 5-4. The two teams continued to trade points until a kill from Frantti lifted the Nittany Lions ahead by two, 8-6 at the crossover.

Minnesota quickly answered with a kill to keep within one, 8-7, but PSU responded with a 3-2 spurt finished off by kills from Courtney and Washington to move ahead by as many as three, 12-9, forcing Minnesota to call a timeout. The Gophers regrouped with a kill, but served into the net to keep Penn State on top, 13-10. Minnesota made one final attempt to spark a run with a kill, 13-11, but a kill from Washington made it match point, 14-11. A PSU service error held off the momentum before Frantti put down a kill to secure a 15-12 win in the fifth set.

## MATCH 14: #4 NEBRASKA 3, #1 PENN STATE 2

Oct. 2, 2015 - University Park, Pa. | Rec Hall

#	Nebraska	S	Attack			Pct	Ast	Serve			Block				Pts	
			K	E	TA			SA	SE	RE	Dig	BS	BA	BE		BH
3	Hunter, Kelly	5	0	2	14	-.143	52	2	1	0	4	0	4	0	0	4.0
5	Rolfzen, Amber	5	10	3	29	.241	0	0	0	0	5	0	5	0	0	12.5
6	Rolfzen, Kadie	5	11	5	35	.171	0	1	1	0	15	1	4	0	0	15.0
9	Hall, Cecilia	5	6	2	17	.235	0	0	0	0	2	1	7	0	0	10.5
11	Maloney, Kenzie	5	0	0	0	.000	0	2	0	4	4	0	0	0	0	0.0
12	Fien, Kelsey	5	9	2	30	.233	0	0	0	1	3	0	2	0	0	10.0
24	Foene, Mikaela	5	22	11	57	.193	0	1	0	0	1	0	2	0	0	24.0
4	Wong-Orantes, J	5	0	0	0	.000	3	0	1	1	30	0	0	0	0	0.0
7	Townsend, Sydney	5	0	0	0	.000	0	0	0	0	2	0	0	0	0	0.0
10	Ostrander, Alicia	1	1	0	4	.250	0	0	1	0	4	0	0	0	0	1.0
17	Albrecht, Annika	5	1	2	5	-.200	3	1	2	0	14	0	0	0	0	2.0
Totals		5	60	27	191	.173	58	5	8	2	84	2	24	0	0	79.0

### Team Attack By Set

Set	K	E	TA	Pct	Sideout	Pct
1	5	6	27	-.037	10-24	41%
2	13	5	49	.163	15-26	57%
3	15	3	43	.279	9-14	64%
4	15	9	43	.140	13-21	61%
5	12	4	29	.276	8-11	72%
Totals				55-96		57%

### SET SCORES

1	2	3	4	5	Team Records:
Nebraska (3)	12	24	25	25	15 12-1, 3-0
Penn State (2)	25	26	14	20	11 13-1, 2-1

TOTAL TEAM BLOCKS: 14.0

#	Penn State	S	Attack			Pct	Ast	Serve			Block				Pts	
			K	E	TA			SA	SE	RE	Dig	BS	BA	BE		BH
5	Frantti, Ali	5	7	4	31	.097	1	0	1	2	11	0	0	0	0	7.0
14	Whitney, Aiyana	5	14	4	30	.333	0	0	0	0	3	0	3	0	0	15.5
15	Washington, Haleigh	5	11	3	29	.276	0	1	2	0	1	1	8	0	0	17.0
17	Courtney, Megan	5	16	9	62	.113	3	0	0	1	22	3	5	0	0	21.5
21	Weiskircher, Bryanna	5	2	1	5	-.200	46	0	1	0	11	0	3	0	1	3.5
22	Lee, Simone	5	7	6	26	.038	1	0	0	0	3	0	3	0	0	8.5
3	Pierce, Kendall	5	0	0	0	.000	0	0	0	0	1	0	0	0	0	0.0
8	Pierce, Lainy	3	0	0	0	.000	0	0	1	0	2	0	0	0	0	0.0
12	Holcomb, Keeton	5	0	0	0	.000	3	0	1	1	2	3	0	0	0	0.0
13	Krause, Taylor	5	0	0	0	.000	0	1	1	0	4	0	0	0	0	1.0
19	Thelen, Heidi	1	0	0	0	.000	0	0	0	0	0	0	0	0	0	0.0
Totals		5	57	27	183	.164	54	2	7	5	81	4	22	0	1	74.0

### Team Attack By Set

Set	K	E	TA	Pct	Sideout	Pct
1	15	4	30	.367	11-13	84%
2	18	7	46	.239	15-24	62%
3	10	7	51	.059	9-25	36%
4	9	6	36	.083	12-24	50%
5	5	3	20	.100	8-15	53%
Totals				55-101		54%

Site: University Park, Pa. (Recreation Building)  
Date: Oct 02, 2015 Attend: 5105 Time: 2:32  
Referees: Paul Albright, Devonie McLarty

Tie scores	1	2	3	4	5	Total
Lead change	1	11	0	9	4	25
	0	3	0	6	1	10

TOTAL TEAM BLOCKS: 15.0

UNIVERSITY PARK, Pa. - No. 1 Penn State fell short in five sets to No. 4 Nebraska Friday evening at Rec Hall in front of its second consecutive 5,000-plus crowd.

The Nittany Lions shot out to a 2-0 lead in the match, to take control of sizable advantage heading into the intermission.

The Huskers came out of the break firing, using an 8-3 run in the third set to build an early advantage. Penn State called timeout looking to break up the momentum, but Nebraska followed with a 5-2 stretch to pull ahead by as many as eight, 13-5. Regrouping, Penn State answered with a 5-3 strike to shave the deficit down to six, 16-10, causing Nebraska to call a timeout.

Two PSU attack errors out of the break broke up the streak, but Frantti looked to put Penn State back on track with a kill, 18-11. Nebraska responded with a 6-3 scoring streak to arrive at set point, before posting up for a block to take set three, 25-14.

Much like the third frame, Penn State and Nebraska battled back and forth in the fourth set. With the score tied, 11-11, the Huskers used a 4-1 run to take control of the lead, 15-12, heading into the media timeout.

Nebraska used a 3-1 strike out of the break to double the advantage, 18-14, causing Penn State to call a timeout. Penn State managed to trim the gap to three, 20-16, but the Huskers held off the Nittany Lions with a 4-2 run to arrive at set point, 24-18.

A kill from Whitney and a Husker attack error pulled Penn State within four, 24-20, but a Nebraska kill gave the Huskers a 25-20 win in the fourth set to even the match, 2-2, heading into the decisive fifth set. Both teams traded points early in the fifth frame to keep the score locked up.

Tied at 7-7, a pair of Husker kills brought Nebraska ahead, 9-7, prompting Penn State to call a timeout. The Huskers came out of the break with a block and a kill in between an error to make it 11-8, prompting Penn State to use its final timeout.

Sophomore Simone Lee looked to spark some momentum with a kill, 11-9, but Nebraska halted the attempt with a 3-1 spurt to arrive at match point, 14-10.

Courtney held off the attempt with a kill, but another Husker kill gave Nebraska a 15-11 win in the fifth set to end the match.

# 2016 PENN STATE WOMEN'S VOLLEYBALL

## MATCH 15: #1 PENN STATE 3, IOWA 0

Oct. 3, 2015 - University Park, Pa. | Rec Hall

#	Iowa	Attack				Ast	Serve			Block				Pts		
		S	K	E	TA		Pct	SA	SE	RE	Dig	BS	BA		BE	BH
4	Mariani, Ashley	3	6	1	13	.385	0	0	2	0	1	0	0	0	6.0	
7	Klostermann, Alyssa	3	0	0	0	.000	0	3	2	2	4	0	0	0	3.0	
10	Keala, Loxley	3	2	0	4	.500	36	2	3	0	9	0	1	0	2	4.5
11	Davey, Reagan	3	8	4	24	.167	0	2	2	0	5	0	1	0	10.5	
18	Brobst, Lauren	3	9	3	23	.261	0	0	0	0	2	0	1	0	9.5	
29	Janota, Jess	3	10	3	19	.368	0	0	0	0	2	0	3	1	11.5	
1	Kelly, Molly	3	0	0	0	.000	1	0	1	0	5	0	0	0	0.0	
5	McNeil, Taylr	2	0	0	2	.000	0	0	0	0	1	0	0	0	0.0	
8	Coyle, Reghan	1	0	0	0	.000	0	0	0	0	0	0	0	0	0.0	
9	Olsen, Annika	3	0	0	1	.000	3	0	0	2	13	0	0	0	0.0	
13	Gunderson, Mikaela	3	6	2	12	.333	0	0	0	0	0	4	0	0	8.0	
14	O'Deen, Alli	3	0	0	1	.000	0	0	0	0	1	0	0	0	0.0	
Totals		3	41	13	99	.283	40	7	10	4	43	0	10	1	53.0	

### Team Attack By Set

Set	K	E	TA	Pct	Sideout	Pct
1	16	7	40	.225	13-26	50%
2	12	3	27	.333	12-24	50%
3	13	3	32	.312	15-25	60%
					40-75	53%

### SET SCORES

	1	2	3	Team Records:
Iowa (0)	24	16	23	10-7, 0-4
Penn State (3)	26	25	25	14-1, 3-1

TOTAL TEAM BLOCKS: 5.0

#	Penn State	Attack				Ast	Serve			Block				Pts	
		S	K	E	TA		Pct	SA	SE	RE	Dig	BS	BA		BE
5	Frantti, Ali	3	7	0	14	.500	0	0	0	2	4	1	0	0	8.0
14	Whitney, Aiyana	3	8	2	16	.375	0	0	0	0	1	0	2	0	9.0
15	Washington, Haleigh	3	11	5	19	.316	1	1	1	0	0	0	3	0	13.5
17	Courtney, Megan	3	12	5	34	.206	2	0	0	0	13	0	1	1	12.5
21	Weiskircher, Bryanna	3	2	0	3	.667	34	3	1	0	10	0	1	0	5.5
22	Lee, Simone	3	7	1	17	.353	0	0	0	0	2	0	3	0	8.5
2	Caraway, Lara	1	0	0	0	.000	0	0	0	0	0	0	0	0	0.0
3	Pierce, Kendall	3	0	0	0	.000	0	0	0	0	4	0	0	0	0.0
12	Holcomb, Keeton	3	0	0	0	.000	5	0	0	5	4	0	0	0	0.0
13	Krause, Taylor	3	0	0	0	.000	1	0	0	0	4	0	0	0	0.0
Totals		3	47	13	103	.330	43	4	2	7	43	1	10	1	57.0

### Team Attack By Set

Set	K	E	TA	Pct	Sideout	Pct
1	16	5	42	.262	13-24	54%
2	18	1	28	.607	13-17	76%
3	13	7	33	.182	15-23	65%
					41-64	64%

Site: University Park, Pa. (Rec Hall)  
Date: Oct 03, 2015 Attend: 5331 Time: 1:33  
Referees: Devonie McLarty, Paul Albright

	1	2	3	Total
Tie scores	6	3	9	18
Lead change	2	2	3	7

TOTAL TEAM BLOCKS: 6.0

**UNIVERSITY PARK, Pa.** - Behind double digit kills from two Nittany Lions, top-ranked Penn State swept past Iowa, 3-0 in front of 5,331 fans at Rec Hall.

With a team-high 12 kills, senior Megan Courtney reached 1,000 career kills milestone, and is now just four digs shy of the 1,000 career digs plateau.

PSU opened the match on a 6-4 stretch to take over an early lead. The Hawkeyes broke up the rhythm with a pair of consecutive kills to even the score, 6-6. Iowa continued its momentum, using a 5-1 run to move ahead by three, 11-7, prompting Penn State to call a timeout.

The Nittany Lions came battling back with a 5-1 run, capped off by an ace from Weiskircher to knot the frame, 12-12, forcing Iowa to call a timeout. The Hawkeyes came out of the break with a 6-1 streak to pull ahead 18-13. Whitney and Courtney cut off the momentum with back-to-back kills, trimming the deficit to three, 18-15. Penn State could not sustain the momentum as the Hawkeyes answered back with a 3-2 spurt to make it 22-17, causing Penn State to call a timeout.

Penn State came out of the break with kills from Courtney and Washington and a block from Washington and Weiskircher to arrive within one, 21-20. An Iowa attack error and a kill from Frantti pushed Penn State ahead, 22-21, prompting Iowa to call a timeout. The two teams traded points before a kill from Frantti made it set point, 24-23. The Hawkeyes held off one attempt before Frantti and Whitney put away kills to secure a 26-24 win in the first set.

The Nittany Lions and the Hawkeyes traded points early in the second frame to keep the score close. Tied up at 4-4, Penn State used a 10-5 stretch featuring four kills from Washington to surge ahead by as many as five, 14-9. Iowa called timeout, but Weiskircher came out of the break with an ace to spark a 4-1 strike that widened the advantage to as many as eight, 18-10.

Iowa looked to cut off run with a kill, 18-11, but the Nittany Lions answered back with a 6-5 stretch to arrive at set point, 24-16. Looking to hold off the attempt, the Hawkeyes called a timeout, but Frantti answered with a kill to give Penn State a 25-16 win in the second set to put PSU up 2-0 at the intermission.

Clinging to a one-point lead, 19-18, in the third set, Penn State called timeout. An Iowa service error out of the break tied the score, 19-19, but three consecutive Hawkeye errors sent Penn State ahead, 21-20. Whitney added a kill to stretch the Nittany Lion lead to two, 22-20. The Hawkeyes put down two kills in a row to tie it up, but a service error gave Penn State the edge, 23-22. Iowa made one final attempt to mount a comeback with a kill, 23-23, but Courtney capped off a 25-23 win in the third set with a pair of kills to complete the sweep.

## MATCH 16: #3 PENN STATE 3, #13 ILLINOIS 1

Oct. 9, 2015 - Champaign, Ill. | Huff Hall

#	PSU	Attack				Ast	Serve			Block				Pts	
		S	K	E	TA		Pct	SA	SE	RE	Dig	BS	BA		BE
5	Frantti, Ali	4	10	4	28	.214	1	0	1	1	5	0	1	0	10.5
14	Whitney, Aiyana	4	16	3	31	.419	0	0	0	0	1	0	3	0	17.5
15	Washington, Haleigh	4	11	3	27	.296	0	1	3	0	3	0	7	0	15.5
17	Courtney, Megan	4	18	4	46	.304	1	0	1	0	19	3	3	0	22.5
21	Weiskircher, Bryanna	4	3	0	8	.375	54	0	1	0	14	0	3	0	4.5
22	Lee, Simone	4	6	4	19	.105	0	0	0	0	0	0	3	0	7.5
2	Caraway, Lara	1	0	0	0	.000	0	0	1	0	0	0	0	0	0.0
3	Pierce, Kendall	4	0	0	0	.000	2	2	1	0	10	0	0	0	2.0
4	Rivera, Wilma	2	0	0	0	.000	0	0	1	0	4	0	0	0	0.0
10	Muller, Carley	1	0	0	0	.000	0	0	0	0	0	0	0	0	0.0
12	Holcomb, Keeton	4	0	0	0	.000	3	0	2	0	13	0	0	0	0.0
13	Krause, Taylor	3	0	0	0	.000	1	0	0	0	2	0	0	0	0.0
Totals		4	64	18	159	.289	62	3	11	1	71	3	20	0	80.0

### Team Attack By Set

Set	K	E	TA	Pct	Sideout	Pct
1	14	3	37	.297	11-16	68%
2	19	3	36	.444	14-19	73%
3	16	6	44	.227	12-25	47%
4	15	6	42	.214	16-26	61%
					53-86	61%

TOTAL TEAM BLOCKS: 13.0

### SET SCORES

	1	2	3	4	Team Records:
PSU (3)	25	25	24	27	15-1, 4-1
Illinois (1)	16	18	26	25	11-5, 2-3

#	Illinois	Attack				Ast	Serve			Block				Pts	
		S	K	E	TA		Pct	SA	SE	RE	Dig	BS	BA		BE
1	Poulter, Jordyn	4	0	2	2	-1.000	46	0	0	0	8	0	1	0	0.5
5	Bastianelli, Ali	4	1	2	7	-.143	0	0	0	0	1	0	5	0	3.5
7	Birks, Jocelyn	4	21	7	58	.241	0	0	2	1	10	0	2	0	22.0
10	Davis, Danielle	4	0	0	0	.000	0	0	0	0	2	0	0	0	0.0
12	Stadick, Katie	4	4	4	22	.000	0	0	0	0	2	0	1	0	4.5
13	Stark, Ali	4	1	4	8	-.375	1	0	1	1	8	0	0	0	1.0
2	Conard, Julia	3	0	0	0	.000	1	0	0	0	6	0	0	0	0.0
3	Donnelly, Brandi	4	0	0	0	.000	2	0	0	1	25	0	0	0	0.0
4	Strizak, Michelle	4	22	6	52	.308	0	0	0	0	3	0	1	0	22.5
6	Mayers, Maddie	1	0	0	0	.000	0	0	0	0	0	0	0	0	0.0
9	Crittenden, Naya	2	3	3	11	.000	0	0	0	0	1	0	3	0	4.5
11	Roustio, Katie	1	1	1	4	.000	0	0	0	0	0	0	0	0	1.0
18	Palmer, Allison	4	0	0	0	.000	0	1	0	0	2	0	0	0	1.0
Totals		4	53	29	164	.146	50	1	3	3	68	0	13	0	60.5

### Team Attack By Set

Set	K	E	TA	Pct	Sideout	Pct
1	8	10	37	-.054	11-25	43%
2	10	3	32	.219	13-24	54%
3	19	6	47	.277	13-25	51%
4	16	10	48	.125	15-26	57%
					52-100	51%

TOTAL TEAM BLOCKS: 6.5

Site: Champaign, Ill. (Huff Hall)  
Date: Oct 09, 2015 Attend: 3997 Time: 2:07  
Referees: Donnie Goodwin, Colleen Madera, Dave Cooper

**CHAMPAIGN, Ill.** - Led by double figure kills from four Nittany Lions, No. 3 Penn State pushed past No. 13 Illinois in four sets Friday evening at Huff Hall.

Senior Megan Courtney powered the Penn State offense with 18 kills to go along with a team-high 19 digs for her fourth consecutive and eighth double-double of the season. Courtney also joined an elite group, surpassing the 1,000 career kills/1,000 career digs to become just the eighth Nittany Lion in program history to reach the milestone.

Leading by as many as six in the first set, 18-12, Illinois came storming back with two kills in between a Penn State attack error following a kill from Simone Lee, to trim the deficit to four, 19-15. The Nittany Lions answered with a 6-1 scoring streak capped off by kills from Courtney and Ali Frantti to secure a 25-16 win.

With the score close in the second half, 9-8, Penn State used a 3-0 spurt featuring a pair of kills from Whitney to move ahead by four, 12-8, prompting the Illini to call a timeout. The Fighting Illini came out of the break with a pair of kills, but Whitney put down a kill to keep PSU ahead by three, 13-10. The Illini looked to get back on track with a kill, 13-11, but Aiyana Whitney and Courtney opened up an 8-4 run with back-to-back kills to send Penn State surging ahead by as many as six, 21-15. A Penn State attack error out of an Illinois timeout made it 21-16, but PSU responded with a 3-1 strike capped off by an ace from senior Kendall Pierce made it set point, 24-17. Illinois held off one attempt before Whitney put away her seventh kill of the second set to close out a 25-18 win in the second set.

After leading for most of the third set, 22-16, three straight Illinois kills moved the Illini within three, 22-19, forcing Penn State to call a timeout. Illinois pulled within two out of the break, 22-20, but a kill from Frantti gave Penn State a three-point advantage, 23-20. Frantti followed another Illinois kill with a kill to set the Nittany Lions up for set point, 24-21. The Fighting Illini came charging back with five unanswered points to take set three, 26-24.

With the score locked up at 11-11 in the fourth set, a kill from Whitney and a pair of Illinois attack errors pulled the Nittany Lions ahead, 14-11. The Illini answered with a kill, but another kill from Whitney lifted Penn State ahead by three, 15-12 at the media timeout. Penn State came out of the break with a block, but Illinois used a 4-0 streak to tie the score, 16-16. The Nittany Lions and the Illini continued to trade points, keeping the score knotted. With the stanza tied up, 19-19 a pair of Illinois errors pulled Penn State ahead by two, 21-19, forcing the Fighting Illini to call a timeout. Illinois came out the break with a 3-1 strike to tie the score, 22-22.

Penn State and Illinois continued to trade points to lock up the score three more times, 25-25, before Courtney closed out a 27-25 win in the fourth set with back-to-back kills to finish off the 3-1 victory.

# 2016 PENN STATE WOMEN'S VOLLEYBALL

## MATCH 17: NORTHWESTERN 3, #3 PENN STATE 2

Oct 10, 2015 - Evanston, Ill. | Welsh-Ryan Arena

#	Penn State	Attack				Pct	Ast	Serve			Block				Pts		
		S	K	E	TA			SA	SE	RE	Dig	BS	BA	BE		BH	
5	Frantti, Ali	5	6	7	29	-.034	0	0	0	2	2	1	1	0	0	0	-
14	Whitney, Aiyana	5	13	5	34	.235	0	0	0	0	0	0	5	0	0	0	-
15	Washington, Haleigh	5	9	2	19	.368	0	0	2	0	1	1	7	0	0	0	-
17	Courtney, Megan	5	14	6	48	.167	3	0	0	0	23	0	4	0	0	0	-
21	Weiskircher, Bryanna	5	0	0	0	.000	43	0	1	0	17	0	3	1	2	-	-
22	Lee, Simone	5	14	5	31	.290	0	0	0	0	1	0	4	0	0	0	-
2	Caraway, Lara	1	0	0	0	.000	0	0	0	0	0	0	0	0	0	0	-
3	Pierce, Kendall	1	0	0	0	.000	0	0	0	0	1	6	0	0	0	0	-
4	Rivera, Wilma	1	0	0	0	.000	0	1	1	0	0	0	0	0	0	0	-
6	Reed, Nia	1	0	0	0	.000	0	0	0	0	0	0	0	0	0	0	-
12	Holcomb, Keeton	1	0	0	0	.000	3	1	0	1	15	0	0	0	0	0	-
13	Krause, Taylor	4	0	0	0	.000	0	0	1	0	3	0	0	0	0	0	-
19	Thelen, Heidi	1	0	0	0	.000	0	0	0	0	0	0	0	0	0	0	-
	Team																-
	Totals	5	56	25	161	.193	49	2	5	5	68	2	24	1	2		-

### Team Attack By Set

Set	K	E	TA	Pct
1	12	7	34	.147
2	16	4	34	.353
3	9	3	37	.162
4	13	3	33	.303
5	6	8	23	-.087

### SET SCORES

	1	2	3	4	5	Team Records:
Penn State (2)	18	25	24	25	12	15-2
Northwestern (3)	25	23	26	17	15	11-6

TOTAL TEAM BLOCKS: 14.0

TOTAL TEAM BLOCKS: 8.0

Site: Evanston, Ill. (Welsh-Ryan Arena)  
Date: Oct 10, 2015 Attend: 1697 Time: 2:21  
Referees:

#	Northwestern	Attack				Pct	Ast	Serve			Block				Pts		
		S	K	E	TA			SA	SE	RE	Dig	BS	BA	BE		BH	
1	Taylor Tashima	5	7	2	13	.385	52	0	0	0	10	0	2	0	0	0	-
2	Symone Abbott	5	17	11	51	.118	0	0	0	0	2	0	1	1	0	0	-
4	Rachael Fara	5	8	3	14	.357	2	2	2	0	1	0	1	1	0	0	-
7	Katie Kniep	5	0	0	0	.000	0	0	0	0	10	0	0	0	0	0	-
11	Maddie Slater	5	10	2	27	.296	0	0	0	0	1	0	7	0	0	0	-
15	Kayla Morin	5	15	5	39	.256	3	1	2	0	14	0	5	0	1	-	-
5	Caroline Niedospial	5	0	0	0	.000	3	0	1	0	21	0	0	0	0	0	-
10	Rafae Strobos	5	0	0	0	.000	0	2	2	0	1	0	0	0	0	0	-
13	Abbie Kraus	5	0	0	0	.000	1	0	6	2	10	0	0	0	0	0	-
16	Sofia Lavin	5	10	7	31	.097	1	0	2	0	5	0	0	0	0	0	-
	Totals	5	67	30	175	.211	62	5	15	2	75	0	16	2	1		-

### Team Attack By Set

Set	K	E	TA	Pct
1	15	2	30	.433
2	15	6	37	.243
3	17	10	47	.149
4	13	7	40	.150
5	7	5	21	.095

**EVANSTON, ILL.** - No. 3 Penn State came up short in a five set loss to Northwestern on the road at Welsh-Ryan Arena.

After a back and forth opening, Northwestern rallied to tied the score, 18-18, before a Penn State service error and a pair of Wildcat kills moved Northwestern ahead, 21-18, forcing Penn State to call a timeout. The Nittany Lions could not get back on track out of the break as NU used a late 7-0 rally to take set one, 25-18.

Trailing by four in the second set, a Northwestern service error out of the break sparked a 5-1 PSU streak that put Penn State within one, 19-18, prompting the Wildcats to call a timeout. Penn State came out of the huddle with a block from Whitney and Frantti, but NU continued to match PSU point-for-point to keep the score locked up. Tied at 20-20, Whitney and Courtney followed a Wildcat point with a pair of kills to put Penn State on top, 23-22. A Northwestern attack error on the on the next point set the Nittany Lions up for set point, 24-22. The Wildcats held off one attempt before an overpass kill from Lee secured a 25-23 win in the second set in favor of the Nittany Lions to tie the match, 1-1.

Penn State and Northwestern battled back-and-forth in the third set. The Wildcats used 3-1 spurt to break away from an 18-all tie and move ahead 21-19, forcing Penn State to call a timeout. Two NU errors and a solo stuff from Frantti out of the break lifted the Nittany Lions ahead by one, 22-21, prompting the Wildcats to use a timeout. Northwestern came out of the break firing, using a 3-1 strike to arrive at set point, 24-23. Whitney held off the attempt with a kill, 24-24, but two Wildcat kills gave Northwestern a 26-24 win in the third set.

With PSU leading by as many as seven in the fourth set, 17-10, the Wildcats looked to get back on track with a kill, 17-11, but Lee sparked a 5-2 stretch that sent Penn State ahead by as many as nine, 22-13. Two Northwestern kills trimmed the margin to seven, 22-15, but a Wildcat attack error and a block from Lee and Whitney lifted Penn State to set point, 24-15. Northwestern held off two attempts before serving long to give the Nittany Lions a 25-17 win in the fourth set.

Trailing by as many as five in the fifth set, 6-1, a block from Whitney and Lee and a kill from Washington shaved the deficit to three, 6-3. The Wildcats answered back with a 3-1 strike to move back ahead by five, 9-4. A Northwestern attack error gave the Nittany Lions an opportunity, but Penn State called timeout after another NU kill made it 10-5. Penn State rallied out of the break with a 4-2 stretch to pull within three, 12-9.

Penn State and Northwestern traded points before a Wildcat attack error brought the Nittany Lions within two, 13-11, causing NU to call a timeout. A Nittany Lion attack error out of the break made it match point for the Wildcats, 14-11. An NU service error held off the attempt before a Wildcat kill gave Northwestern a 15-12 win in the fifth set.

## MATCH 18: #5 PENN STATE 3, INDIANA 0

Oct 16, 2015 - University Park, Pa. | Rec Hall

#	Indiana	Attack				Pct	Ast	Serve			Block				Pts		
		S	K	E	TA			SA	SE	RE	Dig	BS	BA	BE		BH	
3	Merritt, Kyndall	3	0	0	0	.000	1	0	0	1	8	0	0	0	0	0	0
4	George, Chante	3	6	3	20	.150	0	0	0	0	0	0	1	0	0	0	6.5
8	Anderson, Amelia	3	10	9	32	.031	0	0	0	0	0	0	0	0	0	0	10.0
9	Tallman, Megan	3	0	1	3	-.333	29	0	2	0	2	0	1	2	1	0.5	0
12	Fogg, Samantha	3	0	0	0	.000	0	0	1	0	8	0	0	0	0	0	0
20	Nwaeze, Awele	3	6	3	18	.167	0	0	1	0	5	1	1	0	0	0	7.5
1	Harnish, Courtney	3	0	0	1	.000	2	0	3	0	13	0	0	0	0	0	0
6	Lebo, Taylor	3	2	2	9	.000	0	0	3	1	11	0	0	0	0	0	2.0
7	Leish, Jessica	2	6	3	20	.150	0	0	0	1	1	0	0	0	0	0	6.0
11	Hammond, Allison	1	1	2	4	-.250	0	0	0	0	0	0	0	0	0	0	1.0
14	Asdell, Elizabeth	3	3	1	11	.182	0	0	0	0	3	0	1	0	0	0	3.5
15	Waggoner, Mallory	1	1	2	4	-.250	0	0	0	0	0	0	0	0	0	0	1.0
	Totals	3	35	26	122	.074	32	0	10	3	51	1	4	2	1		38.0

### Team Attack By Set

Set	K	E	TA	Pct	Sideout
1	12	8	41	.098	11-24 45%
2	13	10	46	.065	10-25 40%
3	10	8	35	.057	11-24 45%

### SET SCORES

	1	2	3	Team Records:
Indiana (0)	18	15	14	12-7, 2-5
Penn State (3)	25	25	25	16-2, 5-2

TOTAL TEAM BLOCKS: 3.0

32-73 43%

#	Penn State	Attack				Pct	Ast	Serve			Block				Pts		
		S	K	E	TA			SA	SE	RE	Dig	BS	BA	BE		BH	
2	Caraway, Lara	3	0	0	0	.000	0	0	0	0	8	0	0	0	0	0	0
5	Frantti, Ali	3	5	3	23	.087	1	2	0	0	7	0	0	0	0	0	7.0
14	Whitney, Aiyana	3	6	1	23	.217	0	0	0	0	1	0	8	0	0	0	10.0
15	Washington, Haleigh	3	5	1	16	.250	0	0	2	0	3	1	2	1	0	0	7.0
21	Weiskircher, Bryanna	3	2	1	6	.167	28	0	0	0	9	0	6	1	0	0	5.0
22	Lee, Simone	3	10	1	19	.474	0	0	0	0	0	1	1	0	0	0	11.5
3	Pierce, Kendall	3	0	0	0	.000	1	1	0	0	8	0	0	0	0	0	1.0
6	Reed, Nia	3	6	3	14	.214	0	0	0	0	0	0	2	0	0	0	7.0
8	Pierce, Lainy	1	0	0	0	.000	0	0	0	0	0	0	0	0	0	0	0.0
12	Holcomb, Keeton	3	0	0	0	.000	4	0	0	0	15	0	0	0	0	0	0.0
13	Krause, Taylor	1	0	0	0	.000	0	0	0	0	0	0	0	0	0	0	0.0
19	Thelen, Heidi	1	1	0	2	.500	0	0	0	0	0	0	0	1	0	0	1.5
	Totals	3	35	10	103	.243	34	3	2	0	51	2	20	2	0		50.0

### Team Attack By Set

Set	K	E	TA	Pct	Sideout
1	13	5	37	.216	12-19 63%
2	9	2	29	.241	10-15 66%
3	13	3	37	.270	12-15 80%

### SET SCORES

	1	2	3	Team Records:
Indiana (0)	18	15	14	12-7, 2-5
Penn State (3)	25	25	25	16-2, 5-2

TOTAL TEAM BLOCKS: 12.0

34-49 69%

Tie scores 0 2 2 4  
Lead change 0 1 1 2

Site: University Park, Pa. (Recreation Building)

Date: Oct 16, 2015 Attend: 2938 Time: 1:22

Referees: Michelle Prater, Mara Wager

**UNIVERSITY PARK, Pa.** - Career-high performances led No. 5 Penn State past Indiana in straight sets Friday evening at home in Rec Hall.

Simone Lee led the offense for the second consecutive outing, totaling 10 kills on a career-high .474 hitting efficiency. Aiyana Whitney and Nia Reed finished tied for second on the team with six kills each. In addition to a career-high kills tally, Reed also notched her first career multi-block performance with a pair of blocks.

Senior Lara Caraway logged a career-high eight digs in her first collegiate start. Whitney led the blocking unit with a career-high eight blocks, while Bryanna Weiskircher finished second with a career-high six blocks.

With the Hoosiers within one, 10-9 early in the first set, the Nittany Lions regrouped with an 8-2 scoring stretch, featuring a pair of kills and a block from Lee to send Penn State ahead by as many as seven, 18-11. Indiana called another timeout and came out of the huddle with a kill and a block, but a service error kept Penn State on top, 19-13. Indiana looked to spark a run with a kill, 19-14, but PSU answered with a 5-3 stretch capped off by kills from Weiskircher and Lee to arrive at set point, 24-17. A Nittany Lion attack error held off the attempt, before a kill from Lee closed out a 25-18 win in the first set.

Trailing by one early in the second set, 4-3, two kills from Washington and one from Frantti lifted the Nittany Lions ahead, 6-4. IU looked to break up the momentum with a kill, 6-5, but an Indiana service error and a block and a kill from Washington kept Penn State on top, 9-5. A Hoosier block kept Indiana close, 9-6, but two PSU blocks and a kill opened up a 10-5 run that bolstered the Nittany Lion advantage to as many as eight, 19-11. The Hoosiers called a timeout, but an ace from Pierce out of the break sent Penn State ahead, 20-11. An Indiana kill and a PSU attack error trimmed the margin, 20-13, but Whitney sparked a 4-2 strike with a kill to carry the Nittany Lions to set point, 24-15. An Indiana service error handed the Nittany Lions a 25-15 win in the second set for a 2-0 lead in the match at the intermission.

Penn State came out of the break firing, using a 12-7 lead to construct an early advantage. The Hoosiers looked to break up the rhythm with a timeout, but Lee sparked a 5-1 run with three consecutive kills to send Penn State surging ahead, 17-8. Indiana looked to get back on track with a kill, 17-9, but a kill from Whitney and a block from Whitney and sophomore Heidi Thelen stretched the Nittany Lion advantage to double digits, 19-9.

Indiana looked to break up the streak with a kill, 19-10, but kills from Whitney, Thelen and Weiskircher in between one IU kill made it 22-11. The Hoosiers made one final attempt to mount a comeback with a 2-1 strike, 23-13, but a kill from Whitney and a block from Whitney and Weiskircher finished off a 25-14 win in the third set to complete the sweep.

# 2016 PENN STATE WOMEN'S VOLLEYBALL

## MATCH 19: #5 PENN STATE 3, #18 PURDUE 0

Oct. 17, 2015 - University Park, Pa. | Rec Hall

##	Purdue	Attack				Pct	Serve			Block				Pts		
		S	K	E	TA		Ast	SA	SE	RE	Dig	BS	BA		BE	BH
3	Peters, Brooke	3	0	0	0	.000	0	0	2	1	3	0	0	0	0	0.0
5	Evans, Ashley	3	4	0	8	.500	24	0	0	0	6	0	1	0	0	4.5
8	Smith, Alexa	2	1	0	9	.111	1	0	0	1	7	0	3	0	0	2.5
13	Adelaja, Faye	3	8	4	14	.286	0	0	0	0	1	2	0	0	0	10.0
18	Draws, Annie	3	11	8	33	.091	2	0	2	0	6	0	1	0	0	11.5
20	Cuttino, Danielle	3	6	3	18	.167	0	0	0	0	1	1	4	0	0	9.0
1	Dimke, Lydia	1	0	0	0	.000	3	0	0	0	0	0	0	0	0	0.0
4	Epenesa, Sam	3	4	4	13	.000	2	1	0	0	1	0	0	0	0	5.0
6	Workman, Kate	3	0	0	0	.000	0	0	1	1	0	0	0	0	0	0.0
7	Neill, Amanda	3	0	0	0	.000	1	0	3	1	7	0	0	0	0	0.0
10	Stahl, Azariah	3	2	3	9	-.111	0	0	0	0	1	0	1	0	0	2.5
Totals		3	36	22	104	.135	33	1	8	4	32	2	12	0	0	45.0

### Team Attack By Set

Set	K	E	TA	Pct	Sideout	Pct
1	10	7	37	.081	12-24	50%
2	12	8	36	.111	14-25	56%
3	14	7	31	.226	14-24	58%
				40-73	54%	

### SET SCORES

Purdue (0)	18	17	17
Penn State (3)	25	25	25

TOTAL TEAM BLOCKS: 8.0

### Team Records:

1-2	15-4	6-2
17-2	6-2	

##	Penn State	Attack				Pct	Serve			Block				Pts		
		S	K	E	TA		Ast	SA	SE	RE	Dig	BS	BA		BE	BH
2	Caraway, Lara	3	0	0	0	.000	0	0	0	0	7	0	0	0	0	0.0
5	Frantti, Ali	3	9	2	22	.318	1	0	0	0	11	0	6	0	0	12.0
14	Whitney, Aiyana	3	6	1	16	.312	0	0	0	0	1	0	3	0	1	7.5
15	Washington, Haleigh	3	10	0	17	.588	0	0	1	0	3	6	2	1	0	16.0
21	Weiskircher, Bryanna	3	1	1	3	.000	36	4	0	0	6	0	3	1	0	6.5
22	Lee, Simone	3	12	4	24	.333	0	0	0	0	2	0	1	0	0	12.5
3	Pierce, Kendall	3	0	0	0	.000	1	0	0	1	5	0	0	0	0	0.0
6	Reed, Nia	3	3	3	9	.000	0	0	0	0	0	1	0	0	0	3.5
12	Holcomb, Keeton	3	0	0	0	.000	1	0	0	0	9	0	0	0	0	0.0
19	Thelen, Heidi	3	0	1	1	-1.000	0	0	0	0	0	0	0	0	0	0.0
Totals		3	41	12	92	.315	39	4	1	1	42	3	20	3	2	58.0

### Team Attack By Set

Set	K	E	TA	Pct	Sideout	Pct
1	14	6	34	.235	13-19	68%
2	14	5	36	.250	14-17	82%
3	13	1	22	.545	15-18	83%
				42-54	77%	

Site: University Park, Pa. (Recreation Building)

Date: Oct 17, 2015 Attend: 4032 Time: 1:23

Referees: Mara Wager, Michelle Prater

TOTAL TEAM BLOCKS: 13.0

Tie scores	1	2	3	Total
	2	6	2	10
Lead change	1	2	0	3

**UNIVERSITY PARK, Pa.** - Double figure kills from sophomores Haleigh Washington and Simone Lee guided No. 5 Penn State past No. 18 Purdue in straight sets Saturday evening at Rec Hall.

Penn State and Purdue opened the match trading points to keep the score close. With the frame tied, 3-3, a kill from Lee and a block from Frantti and Whitney helped spark a 5-1 strike that lifted Penn State ahead by as many as four, 8-4. The Boilermakers looked to cut off the momentum with a kill, 8-5, but the Nittany Lions regrouped with a 4-1 run capped off by back-to-back solo stuffs from Washington to double the advantage, 12-6. Washington and Weiskircher came out of the break with a block, 13-6, but the Boilermakers battled back with a 7-4 run to cut the Nittany Lion lead back to four, 17-13. Penn State called timeout and came out of the break with kills from Whitney and Washington to open up a 4-1 stretch that lifted PSU ahead by as many as seven, 21-14.

The Boilermakers looked to mount a comeback a block, 21-15, but two consecutive kills from Washington and Lee quickly made it 23-15. Purdue made one final attempt to put together a run with two consecutive kills, 23-17, but a kill from Washington made it set point, 24-17. Penn State and Purdue traded service errors, handing the Nittany Lions a 25-18 win in the first set.

Much like the opening frame, Penn State and Purdue battled back and forth in the first part of the second set. With the score knotted 8-8, an ace from Weiskircher and a Purdue attack error gave the Nittany Lions a two-point cushion, 10-8. A PSU attack error shaved the advantage to one, 10-9, but a kill from redshirt freshman Nia Reed sparked a 4-2 stretch that sent the Nittany Lions up by three, 14-11.

Purdue called a timeout, but Penn State rallied out of the break with another 4-2 streak to make it 18-13, prompting the Boilermakers to call a timeout. PSU came out of the huddle with a pair of kills and a tandem block from Whitney and Lee to widen the Nittany Lion advantage to as many as eight, 21-13. The Boilermakers responded with a 4-2 spurt to shrink the Penn State lead to six, 23-17, causing Penn State to call a timeout. Two straight Purdue errors out of the timeout gave the Nittany Lions a 25-17 win in the second set for a 2-0 lead heading into the intermission.

With Purdue close behind in the third set, 9-8, a kill from Lee and an ace from Weiskircher sparked a 5-2 strike that lifted Penn State ahead by four, 14-10. The Boilermakers answered with a kill and a tremendous ace to cut the advantage to two, 14-12. Washington followed with back-to-back kills to put together a 6-2 scoring streak that sent Penn State surging ahead, 20-13. Purdue looked to cut off the momentum with a kill, 20-14, but Penn State used a 4-2 stretch to arrive at match point, 24-16. The Boilermakers held off one attempt before a service error closed out a 25-17 win in the third set in favor of the Nittany Lions to complete the sweep.

## MATCH 20: #5 PENN STATE 3, #23 MICHIGAN 2

Oct. 21, 2015 - Ann Arbor, Mich. | Cliff Keen Arena

##	Penn State	Attack				Pct	Serve			Block				Pts		
		S	K	E	TA		Ast	SA	SE	RE	Dig	BS	BA		BE	BH
5	Frantti, Ali	5	8	5	33	.091	1	0	0	0	17	0	2	0	0	9.0
6	Reed, Nia	2	0	2	4	-.500	0	0	0	0	0	0	0	0	0	0.0
14	Whitney, Aiyana	5	18	7	40	.275	1	0	0	0	0	0	8	1	0	22.0
15	Washington, Haleigh	5	17	1	27	.593	0	2	4	0	1	1	4	0	0	22.0
21	Weiskircher, Bryanna	5	4	1	9	.333	53	2	0	0	12	0	4	0	0	8.0
22	Lee, Simone	5	13	6	29	.241	0	0	0	0	3	2	0	0	0	15.0
2	Caraway, Lara	3	0	0	0	.000	0	0	0	0	1	0	0	0	0	0.0
3	Pierce, Kendall	5	0	0	0	.000	1	0	0	0	8	0	0	0	0	0.0
8	Pierce, Lainy	5	0	0	0	.000	0	0	0	0	1	0	0	0	0	0.0
12	Holcomb, Keeton	5	0	0	0	.000	4	0	1	1	9	0	0	0	0	0.0
13	Krause, Taylor	5	0	0	0	.000	1	0	0	0	3	0	0	0	0	0.0
19	Thelen, Heidi	5	3	1	7	.286	0	0	0	0	0	1	8	1	1	8.0
Totals		5	63	23	149	.268	61	4	5	1	55	4	26	2	1	84.0

### Team Attack By Set

Set	K	E	TA	Pct	Sideout	Pct
1	14	7	36	.194	12-18	66%
2	11	4	35	.200	14-25	56%
3	15	5	35	.286	14-24	58%
4	14	5	28	.321	14-21	66%
5	9	2	15	.467	6-7	85%
				60-95	63%	

### SET SCORES

Penn State (3)	25	22	18	25	15
Michigan (2)	18	25	20	7	15-5, 5-4 B1G

TOTAL TEAM BLOCKS: 17.0

### Team Records:

1-2	15-4	6-2
17-2	6-2	

##	Michigan	Attack				Pct	Serve			Block				Pts		
		S	K	E	TA		Ast	SA	SE	RE	Dig	BS	BA		BE	BH
1	Kieffer-Wright, C.	5	14	4	27	.370	1	0	3	0	2	1	1	1	0	15.5
2	Knop, Caroline	5	2	2	8	.000	1	0	0	0	7	0	0	0	0	2.0
8	Warner, Carly	5	1	0	1	.000	37	0	2	0	4	0	1	0	0	1.5
12	Goode, Krystalyn	5	7	2	14	.357	0	0	0	0	1	1	3	0	0	9.5
17	Cole, Abby	5	14	10	35	.114	0	0	0	0	2	1	1	0	1	15.5
18	Skjodt, Carly	5	10	4	27	.222	0	0	0	2	3	0	1	0	0	10.5
3	Lerg, Lindsey	5	0	0	0	.000	2	1	1	1	16	0	0	0	1	1.0
7	Morales, Tiffany	3	0	0	0	.000	0	0	0	0	4	0	0	0	0	0.0
10	Lerg, Jenna	4	0	0	0	.000	3	0	2	1	7	0	0	0	0	0.0
11	Lambert, Adeja	5	8	3	23	.217	0	0	0	0	0	0	0	0	0	8.0
13	Mahlke, Katherine	5	7	2	18	.278	0	0	0	0	0	1	0	0	0	7.5
14	Abbott, Maddy	5	0	0	0	.000	12	0	0	0	4	0	0	0	0	0.0
Totals		5	63	27	153	.235	56	1	8	4	50	3	8	2	2	71.0

### Team Attack By Set

Set	K	E	TA	Pct	Sideout	Pct
1	10	6	39	.103	12-25	47%
2	20	9	41	.268	14-22	63%
3	18	2	30	.533	15-19	78%
4	10	7	26	.115	13-24	54%
5	5	3	17	.118	6-15	40%
				60-105	57%	

TOTAL TEAM BLOCKS: 7.0

Site: Ann Arbor, Mich. (Cliff Keen Arena)

Date: Oct 21, 2015 Attend: 1800 Time: 2:26

Referees: Rod Rodriguez, CJ McAbee-Reher

Tie scores	1	2	3	4	5	Total
	4	8	4	7	0	23
Lead change	2	3	0	2	0	7

**ANN ARBOR, Mich.** - A trio of Nittany Lions recorded double figure kills as No. 5 Penn State rallied past No. 23 Michigan in five sets on the road Wednesday evening at Cliff Keen Arena.

Trailing by as many as five in set one, 12-7, a Michigan service error and a kill from Heidi Thelen sparked an 8-3 scoring streak, capped off by kills from Ali Frantti and Haleigh Washington to tie the score, 15-15. Michigan looked to break up the momentum with a kill, 16-15, but Washington put away a kill before teaming up with Bryanna Weiskircher for a block to send Penn State ahead by one, 17-16.

Michigan called a timeout and came out of the break with a kill to knot the frame, 17-17. Penn State responded to a Wolverine service error with a block from Weiskircher and Aiyana Whitney, opening up 5-1 run that sent Penn State ahead by as many as four, 22-18, causing Michigan to call a timeout, 22-18. A kill from Whitney and a pair of Michigan errors handed the Nittany Lions a 25-18 win in the first set.

Penn State could not continue its momentum as the Wolverines won the next two consecutive sets to take a 2-1 lead heading into the fourth set.

With the score tied early in set four, 6-6, a pair of consecutive kills from Washington and a Michigan error lifted the Nittany Lions ahead, 9-6. Michigan looked to cut off the run with a kill, 9-7, but PSU responded with a 4-1 strike to expand the advantage, 13-8, causing the Wolverines to call a timeout.

Michigan came battling back after the break, using a 4-1 run to narrow the gap to three, 15-12. The Wolverines came storming back once again, but this time with a 5-2 run to tie the score, 17-17, causing Penn State to call a timeout.

The Nittany Lions answered back with three consecutive points in a row capped off by a solo stuff from Simone Lee to bring PSU ahead, 20-17. Penn State couldn't shake Michigan for good, as the Wolverines used a 3-1 strike to cut the Nittany Lion lead back to one, 21-20. Penn State called a timeout and rallied out of the break with four unanswered points to secure a 25-20 win in the fourth set to send the match into a decisive fifth frame.

The Nittany Lions opened up the fifth set with a 3-0 lead helped out by kills from Weiskircher and Lee. The Wolverines called a timeout and looked to regroup with a kill prior to a Penn State attack error out of the break, arriving within one, 3-2. A kill and an ace from Washington opened up a 5-1 Nittany Lion scoring streak that pushed PSU ahead 8-3 as the two teams paused to switch sides.

From there, the Nittany Lions did not look back, using a 7-4 run to close out a 15-7 win in the fifth set to secure a 3-2 win in the match.

# 2016 PENN STATE WOMEN'S VOLLEYBALL

## MATCH 21: #5 PENN STATE 3, MICHIGAN STATE 0

Oct. 24, 2015 - East Lansing, Mich. | Jenison Field House

# Penn State	S	Attack				Pct	Serve			Block					Pts
		K	E	TA	RE		SA	SE	RE	Dig	BS	BA	BE	BH	
5 Frantti, Ali	3	9	3	35	.171	1	0	1	1	13	1	3	1	0	11.5
6 Reed, Nia	3	6	2	15	.267	0	0	0	0	0	0	3	2	0	7.5
14 Whitney, Aiyana	3	7	2	21	.238	0	0	0	0	0	2	3	0	0	10.5
15 Washington, Haleigh	3	8	3	13	.385	1	1	1	0	1	0	3	0	0	10.5
21 Weiskircher, Bryanna	3	3	1	6	.333	32	1	1	0	9	0	1	0	0	4.5
22 Lee, Simone	3	10	4	29	.207	0	1	0	0	2	0	2	0	0	12.0
3 Pierce, Kendall	3	0	0	0	.000	0	0	0	0	9	0	0	0	0	0.0
8 Pierce, Lainy	2	0	0	0	.000	0	0	1	1	2	0	0	0	0	0.0
10 Muller, Carley	1	0	0	0	.000	0	0	1	0	0	0	0	0	0	0.0
12 Holcomb, Keeton	3	0	0	0	.000	6	0	0	1	18	0	0	0	0	0.0
13 Krause, Taylor	1	0	0	0	.000	0	0	1	0	1	0	0	0	0	0.0
19 Thelen, Heidi	1	0	0	1	.000	0	0	0	0	2	1	0	0	0	0.5
<b>Totals</b>	<b>3</b>	<b>43</b>	<b>15</b>	<b>120</b>	<b>.233</b>	<b>40</b>	<b>3</b>	<b>6</b>	<b>3</b>	<b>57</b>	<b>3</b>	<b>16</b>	<b>3</b>	<b>0</b>	<b>57.0</b>

### Team Attack By Set

Set	K	E	TA	Pct	Sidout	Pct
1	12	5	37	.189	13-26	50%
2	15	5	50	.200	14-23	60%
3	16	5	33	.333	10-17	58%
					37-66	56%

TOTAL TEAM BLOCKS: 11.0

### SET SCORES

	1	2	3	Team Records:
Penn State (3)	25	25	25	19-2, 8-2 B1G
Michigan State (0)	23	22	17	14-7, 6-4 B1G

# Michigan State	S	K	Attack				Pct	Serve			Block					Pts
			E	TA	RE	Ast		SA	SE	RE	Dig	BS	BA	BE	BH	
2 Muir, Kristen	3	0	0	0	.000	0	1	0	0	11	0	0	0	0	1.0	
6 Fitterer, Allyssah	3	5	5	17	.000	0	0	0	0	1	0	1	0	0	5.5	
11 Reinig, Chloe	3	7	5	29	.069	0	0	0	0	4	2	3	0	0	10.5	
12 Minarick, Rachel	3	0	4	7	-.571	29	0	0	1	10	0	0	0	0	0.0	
17 Garvelink, Alyssa	3	9	2	19	.368	0	1	1	0	3	1	3	0	0	12.5	
18 Toliver, Holly	3	7	5	28	.071	0	1	3	0	3	0	1	1	0	8.5	
1 Whagesic, Sarah	3	0	0	0	.000	0	0	0	0	11	0	0	0	0	0.0	
3 Christenson, Autumn	1	0	0	0	.000	0	0	0	0	0	0	0	0	0	0.0	
10 Monson, Abby	3	1	0	1	1.000	5	0	0	2	13	0	0	0	0	1.0	
13 Kranda, Brooke	3	7	3	20	.200	0	0	0	0	0	0	0	1	0	7.0	
<b>Totals</b>	<b>3</b>	<b>36</b>	<b>24</b>	<b>121</b>	<b>.099</b>	<b>34</b>	<b>3</b>	<b>4</b>	<b>3</b>	<b>56</b>	<b>3</b>	<b>8</b>	<b>2</b>	<b>0</b>	<b>46.0</b>	

### Team Attack By Set

Set	K	E	TA	Pct	Sidout	Pct
1	13	8	36	.139	11-27	40%
2	14	8	50	.120	13-25	51%
3	9	8	35	.029	10-25	40%
					34-77	44%

TOTAL TEAM BLOCKS: 7.0

Site: East Lansing, Mich (Jenison Field House)

Date: Oct 24, 2015 Attend: 6114 Time: 1:40

Referees: Brian Hemelgarn, Sergio Gonzales

Tie scores 1 2 3 Total

Lead change 0 0 0 0

**EAST LANSING, Mich.** - A balanced offensive attack guided No. 5 Penn State to a straight set victory on the road at Michigan State inside Jenison Field House.

Penn State opened the match on a 7-0 run to take control of an early advantage. The Spartans called timeout and regrouped with a 7-2 scoring streak to shrink the Nittany Lion lead to two, 9-7. Reed looked to spark some momentum with a kill, 10-7, but Michigan State answered matched PSU point-for-point for the next three points to remain within two, 12-10.

A Spartan service error and a kill from Lee opened up a 4-2 stretch that sent the Nittany Lions ahead by as many as four, 16-12, causing MSU to call a timeout. A Spartan kill and a PSU attack error out of the break brought Michigan State back within two, 16-14, but three straight errors extended the Nittany Lion advantage to five, 19-14.

Michigan State came rallying back with four consecutive kills to narrow the margin to one, 19-18. Penn State followed with a 3-1 strike capped off by back-to-back kills from Frantti and Lee to lift the Nittany Lions ahead by three, 22-19. The Spartans came battling back with a 3-1 spurt to cut the advantage back to one, 23-22. A kill from Whitney made it set point, but the Spartans followed with a kill to make it 24-23, causing PSU to call a timeout. Lee came out of the huddle with a kill to secure a 25-23 win in the first set.

The Nittany Lions got out to another fast start in the second set, using a 6-0 run for an early lead. Michigan State called a timeout and came out of the break with a 5-2 streak to shave the PSU advantage back to three, 8-5. Frantti looked to put Penn State back on track with a pair of kills in between one from MSU, but the Spartans followed with a block before a Nittany Lion error make it 10-8. Penn State responded with another 3-1 strike, featuring two kills from Washington to move the Nittany Lions ahead, 13-9. The Spartans came rallying back with a 4-2 run to arrive within two, 15-13, but a kill from Frantti and a Spartan attack error sent Penn State up 17-13, causing MSU to call a timeout.

Michigan State came out of the break with a 6-3 scoring stretch to pull within one, 20-19, forcing Penn State to use a timeout. Penn State quickly put together a 4-1 run to make it set point, 24-20. The Spartans held off two attempts with back-to-back kills, but a kill from Whitney closed out a 25-22 win in the second set.

The Nittany Lions led by as many as 13 in the third set, 18-5, before MSU used its final timeout of the match. Penn continued to cruise out of the break, surging to set point, 24-12, without letting the advantage dip below 10 points. The Spartans made one final attempt to mount a comeback, holding off five consecutive match points attempts before Frantti finished off a 25-17 win in the third set with a kill to complete the sweep.

## MATCH 22: #3 PENN STATE 3, #11 OHIO STATE 0

Oct. 28, 2015 - Columbus, Ohio | St. John Arena

# Penn State	S	Attack				Pct	Serve			Block					Pts
		K	E	TA	RE		SA	SE	RE	Dig	BS	BA	BE	BHE	
5 Frantti, Ali	3	14	4	24	.417	0	2	1	1	6	0	5	0	0	18.5
14 Whitney, Aiyana	3	9	0	16	.562	0	0	0	0	1	6	0	0	0	13.0
15 Washington, Haleigh	3	5	2	9	.333	0	2	0	1	0	4	0	0	0	7.0
17 Courtney, Megan	3	9	2	23	.304	0	0	1	0	2	0	3	0	0	10.5
21 Weiskircher, Bryanna	3	0	0	2	.000	35	0	1	0	10	0	1	0	0	0.5
22 Lee, Simone	3	3	3	9	.000	0	1	1	0	3	0	1	0	0	4.5
2 Caraway, Lara	1	0	0	0	.000	0	0	0	0	0	0	0	0	0	0.0
3 Pierce, Kendall	3	0	0	0	.000	0	0	0	0	5	0	0	0	0	0.0
6 Reed, Nia	1	0	0	0	.000	0	0	0	0	0	0	0	0	0	0.0
8 Pierce, Lainy	3	0	0	0	.000	0	1	1	0	2	0	0	0	0	1.0
12 Holcomb, Keeton	3	0	0	0	.000	3	0	0	0	7	0	0	0	0	0.0
<b>Totals</b>	<b>3</b>	<b>40</b>	<b>11</b>	<b>83</b>	<b>.349</b>	<b>38</b>	<b>4</b>	<b>7</b>	<b>1</b>	<b>36</b>	<b>1</b>	<b>20</b>	<b>0</b>	<b>0</b>	<b>55.0</b>

### Team Attack By Set

Set	K	E	TA	Pct	Sidout	Pct
1	13	3	28	.357	9-18	50%
2	16	6	30	.333	10-16	62%
3	11	2	25	.360	13-17	76%
					32-51	62%

TOTAL TEAM BLOCKS: 11.0

### SET SCORES

	1	2	3	Team Records:
Penn State (3)	25	25	25	20-2, 9-2 B1G
Ohio State (0)	18	15	17	19-4, 8-3 B1G

# Ohio State	S	K	Attack				Pct	Serve			Block					Pts
			E	TA	RE	Ast		SA	SE	RE	Dig	BS	BA	BE	BHE	
5 Schirmer, Luisa	3	7	8	26	-.038	0	0	0	0	2	0	0	0	0	7.0	
9 Appoldi, Audra	2	4	4	14	.000	0	0	0	0	5	0	1	0	0	4.5	
10 Sandbothe, Taylor	2	2	3	8	-.125	0	0	0	0	0	1	1	0	0	3.5	
11 Ruetter, Emily	3	0	0	1	.000	15	0	0	0	1	0	1	0	0	1.0	
14 Campbell, Elizabeth	3	9	5	27	.148	2	1	1	0	8	0	1	0	0	10.5	
23 Richardson, Tyler	3	5	2	12	.250	0	0	1	0	0	0	2	1	0	6.0	
1 Randall, Kylie	1	0	0	0	.000	0	0	0	0	0	0	0	0	0	0.0	
3 Leon, Valeria	3	0	0	0	.000	1	0	1	1	11	0	0	0	0	0.0	
4 Kacsits, Andrea	2	1	0	1	1.000	0	0	0	0	0	0	1	0	0	1.5	
6 Hughes, Taylor	1	1	0	1	1.000	9	0	0	0	2	0	0	0	0	1.0	
7 Wenz, Ashley	1	1	3	6	-.333	0	0	0	0	0	0	1	0	0	1.5	
15 Goree, Kalisha	3	0	0	0	.000	0	0	0	2	1	0	0	0	0	0.0	
16 Chatman, Erin	1	0	0	0	.000	0	0	0	0	0	0	0	0	0	0.0	
17 Mitchell, Katie	1	0	0	1	.000	0	0	0	0	0	0	0	0	0	0.0	
<b>Team</b>										1						
<b>Totals</b>	<b>3</b>	<b>30</b>	<b>25</b>	<b>97</b>	<b>.052</b>	<b>27</b>	<b>1</b>	<b>3</b>	<b>4</b>	<b>30</b>	<b>1</b>	<b>8</b>	<b>1</b>	<b>1</b>	<b>36.0</b>	

### Team Attack By Set

Set	K	E	TA	Pct	Sidout	Pct
1	11	9	37	.054	9-25	36%
2	6	7	28	-.036	9-24	37%
3	13	9	32	.125	13-25	51%
					31-74	41%

TOTAL TEAM BLOCKS: 5.0

Site: Columbus, Ohio (St. John Arena)

Date: Oct 28, 2015 Attend: 2413 Time: 1:18

Referees: William Thornburgh, Donnie Goodwin

Tie scores 1 2 3 Total

Lead changes 1 3 0 4

**COLUMBUS, Ohio** - Sophomore Ali Frantti guided No. 3 Penn State to a straight set victory on the road at No. 11 Ohio State at St. John Arena. The Nittany Lion win marks the 39th consecutive year that PSU has recorded at least 20 wins.

Penn State raced out to an 8-1 start in the match, led by a pair of kills and two blocks from Aiyana Whitney, helped out by Ali Frantti and Megan Courtney. The Buckeyes looked to get back on track with a kill, 8-2, but a kill from Whitney and two in a row from Courtney made it 11-2, causing Ohio State to use its second timeout. The Nittany Lions came out of the break with back-to-back blocks from Washington and Frantti to stretch the advantage to 11, 13-2. The Buckeyes responded with a 6-3 stretch to trim the Nittany Lion lead to seven, 15-8.

Penn State looked to cut off the run with two kills from Haleigh Washington, in between one from OSU to make it 17-9. The Buckeyes came battling back with a 7-2 scoring streak to narrow the Penn State margin to three, 19-16. Courtney quickly sparked a 5-2 run with a kill to lift Penn State to set point, 24-18. Frantti put away the final two kills in the opening frame to secure a 25-

# 2016 PENN STATE WOMEN'S VOLLEYBALL

## MATCH 23: #3 PENN STATE 3, #11 OHIO STATE 1

Oct. 30, 2015 - University Park, Pa. | Rec Hall

#	Ohio State	Attack				Ast	Serve			Block				Pts		
		S	K	E	TA		Pct	SA	SE	RE	Dig	BS	BA		BE	BH
5	Schirmer, Luisa	4	0	2	6	.333	0	2	0	1	11	0	0	0	0	2.0
6	Hughes, Taylor	4	2	0	6	.333	23	0	2	0	1	0	1	1	3	2.5
9	Appold, Audra	4	15	3	36	.333	0	0	0	0	6	0	2	0	0	16.0
10	Sandbothe, Taylor	4	10	1	19	.474	0	1	1	0	2	1	3	0	0	13.5
14	Campbell, Elizabeth	4	12	7	30	.167	0	0	1	2	4	0	1	1	0	12.5
23	Richardson, Tyler	4	1	4	8	.375	0	0	0	0	0	2	0	0	0	2.0
1	Randall, Kylie	3	2	4	6	.333	1	0	0	0	3	0	1	0	0	2.5
3	Leon, Valeria	4	0	0	0	.000	0	0	0	2	8	0	0	0	0	0.0
4	Kacsits, Andrea	1	1	0	1	1.000	0	0	0	0	0	0	0	0	0	1.0
7	Wenz, Ashley	1	0	2	4	.500	0	0	0	0	2	0	0	1	0	0.0
11	Ruettger, Emily	4	0	0	0	.000	17	0	2	0	3	0	0	0	0	0.0
15	Goree, Kalisha	2	0	0	0	.000	0	0	1	0	1	0	0	0	0	0.0
17	Mitchell, Katie	2	0	0	0	.000	0	0	0	0	0	0	0	0	0	0.0
Totals		4	43	23	116	.172	41	3	7	5	41	1	10	3	3	52.0

### Team Attack By Set

Set	K	E	TA	Pct	Sideout	Pct
1	9	5	28	.143	10-24	41%
2	11	6	33	.152	13-25	51%
3	13	5	28	.286	13-19	68%
4	10	7	27	.111	11-25	43%
					47-93	50%

### SET SCORES

	1	2	3	4	Team Records:
Ohio State (1)	15	16	25	14	19-5, 8-4
Penn State (3)	25	25	19	25	21-2, 10-2

### TOTAL TEAM BLOCKS: 6.0

#	Penn State	Attack				Ast	Serve			Block				Pts		
		S	K	E	TA		Pct	SA	SE	RE	Dig	BS	BA		BE	BH
5	Frantti, Ali	4	7	2	26	.192	1	1	1	1	6	1	0	0	0	9.0
14	Whitney, Aiyana	4	13	2	20	.550	1	0	0	0	0	2	2	2	0	16.0
15	Washington, Haleigh	4	13	3	22	.455	1	1	1	0	4	1	1	0	0	15.5
17	Courtney, Megan	4	9	4	25	.200	3	0	0	1	10	2	2	0	0	10.0
21	Weiskircher, Bryanna	4	5	0	6	.833	42	2	2	1	6	0	0	2	2	7.0
22	Lee, Simone	4	9	2	19	.368	0	0	3	0	1	2	1	0	0	11.5
3	Pierce, Kendall	4	0	0	0	.000	1	0	0	0	8	0	0	0	0	0.0
6	Reed, Nia	1	0	0	0	.000	0	0	0	0	0	0	0	0	0	0.0
8	Pierce, Lainy	2	0	0	0	.000	0	0	0	0	0	0	0	0	0	0.0
12	Holcomb, Keeton	4	0	0	0	.000	3	1	1	0	12	0	0	0	0	1.0
13	Krause, Taylor	1	0	0	0	.000	0	0	0	0	0	0	0	0	0	0.0
Totals		4	56	13	118	.364	52	5	8	3	47	6	6	4	2	70.0

### Team Attack By Set

Set	K	E	TA	Pct	Sideout	Pct
1	15	2	26	.500	11-16	68%
2	14	2	32	.375	13-16	81%
3	12	7	34	.147	13-25	51%
4	15	2	26	.500	11-14	78%
					48-71	67%

### SET SCORES

	1	2	3	4	Team Records:
Ohio State (1)	15	16	25	14	19-5, 8-4
Penn State (3)	25	25	19	25	21-2, 10-2

### TOTAL TEAM BLOCKS: 9.0

	1	2	3	4	Total
Tie scores	6	1	7	3	17
Lead change	4	0	2	0	6

UNIVERSITY PARK, Pa. - No. 3 Penn State defeated No. 11 Ohio State in four sets at Rec Hall to close out the series against the Buckeyes with a 2-0 mark.

Tied up at 6-6 early in the first set, back-to-back kills from Haleigh Washington sparked a 4-0 streak that pulled Penn State ahead, 10-6. The Buckeyes called a timeout and looked for an opportunity after a Nittany Lion service ace made it 10-7. Penn State answered with a 6-2 run, capped off by three consecutive kills from Megan Courtney to widen the margin to seven, 16-9, causing the Buckeyes to use their final timeout of the frame.

Ohio State came out of the break with four unanswered points to shave the advantage back to three, 16-13. A kill from Ali Frantti and a pair of OSU errors brought the Nittany Lions up, 19-13. The Buckeyes made another attempt to get back on track with a kill, 19-14, but Penn State thwarted the attempt with a 6-1 run to secure a 25-15 win in the opening frame. Haleigh Washington powered the streak with a pair of kills.

Penn State shot out to a 10-5 advantage in the second set, to take control of a five-point lead. PSU managed to maintain the lead, 11-6, until a Buckeye kill trimmed it back to four, 11-7. Penn State responded with a 4-1 strike to bolster the lead to as many as seven, 15-8, prompting the Buckeyes to call a timeout.

Ohio State looked to regroup, using a 6-4 stretch to narrow the Nittany Lion advantage to five, 19-14. A solo stuff from Washington quickly sparked a 5-1 run that lifted Penn State to set point, 24-15. The Buckeyes held off one attempt before a kill from Aiyana Whitney closed out a 25-16 win in the second set to put Penn State up 2-0 at the intermission.

With the score locked up, 13-13, in the third set, Ohio State used a 3-0 spurt to take over a two-point lead, 15-13, prompting Penn State to call a timeout. The Buckeyes came out of the break with a 4-2 stretch to surge ahead by four, 19-15, causing Penn State to use its second timeout. Ohio State came out of the huddle with a 5-2 streak to arrive at set point, 24-17. Penn State held off a pair of attempts before an OSU kill handed the Buckeyes a 25-19 win in the third set.

Penn State and Ohio State kept it close early in the fourth frame, 5-4, until Washington and Bryanna Weiskircher opened up a 5-2 run with a pair of kills to send PSU ahead, 10-6. The Buckeyes continued to chip away at the advantage, fighting point-for-point to arrive within two, 14-12. Washington put down a kill to open up a 4-1 strike that lifted PSU ahead, 18-13, causing Ohio State to call a timeout.

The Buckeyes tried to regroup with a kill out of the break, 18-14, but Penn State followed with seven unanswered points to lock up a 25-14 win in the fourth set to secure a 3-1 win in the match.

## MATCH 24: #1 PENN STATE 3, MARYLAND 1

Nov. 5, 2015 - College Park, Md. | XFINITY Center

#	Penn State	Attack				Ast	Serve			Block				Pts		
		S	K	E	TA		Pct	SA	SE	RE	Dig	BS	BA		BE	BH
5	Frantti, Ali	4	7	4	22	.136	0	0	1	1	8	0	0	0	0	7.0
14	Whitney, Aiyana	4	18	3	25	.600	0	0	0	0	0	0	4	1	0	20.0
15	Washington, Haleigh	4	12	2	19	.526	0	0	1	0	4	2	5	0	0	16.5
17	Courtney, Megan	4	8	4	27	.148	1	0	1	1	6	0	0	0	0	8.0
21	Weiskircher, Bryanna	4	2	0	2	1.000	41	4	1	0	11	0	4	1	1	8.0
22	Lee, Simone	4	4	2	10	.200	0	0	1	0	3	0	5	0	0	6.5
2	Caraway, Lara	3	0	0	0	.000	0	1	2	0	5	0	0	0	0	1.0
3	Pierce, Kendall	3	0	0	0	.000	0	0	0	0	0	0	0	0	0	0.0
8	Pierce, Lainy	2	0	0	0	.000	0	0	0	0	0	0	0	0	0	0.0
10	Muller, Carley	1	0	0	0	.000	0	0	1	0	1	0	0	0	0	0.0
12	Holcomb, Keeton	4	0	0	0	.000	4	0	0	3	5	0	0	0	0	0.0
Totals		4	51	15	105	.343	46	5	8	5	43	2	18	2	1	67.0

### Team Attack By Set

Set	K	E	TA	Pct	Sideout	Pct
1	11	7	30	.133	16-24	66%
2	17	1	23	.696	13-18	72%
3	10	1	15	.600	10-12	83%
4	13	6	37	.189	14-23	60%
					53-77	68%

### SET SCORES

	1	2	3	4	Team Records:
Penn State (3)	21	25	25	25	22-2, 11-2 B1G
Maryland (1)	25	17	12	22	12-15, 2-11 B1G

### TOTAL TEAM BLOCKS: 11.0

#	Maryland	Attack				Ast	Serve			Block				Pts		
		S	K	E	TA		Pct	SA	SE	RE	Dig	BS	BA		BE	BH
2	Murray, Hailey	4	4	3	12	.083	0	0	0	0	0	2	1	0	0	5.0
11	Dion, Amy	4	0	0	0	.000	0	1	2	4	7	0	0	0	0	1.0
13	Gaskin, Angel	4	11	3	21	.381	0	0	0	0	0	2	0	0	0	12.0
15	Elliott, Adreene	4	16	8	39	.205	0	0	4	0	1	1	0	0	0	17.0
18	MacGregor, Ashlyn	4	6	3	17	.176	0	1	3	0	0	0	2	3	0	8.0
29	Craig, Whitney	4	0	1	4	.250	35	1	0	0	5	0	2	2	1	2.0
5	Bentz, Abby	4	0	0	1	.000	3	0	1	1	6	0	0	0	0	1.0
7	Bozzini, Dani	4	0	0	0	.000	1	0	0	0	4	0	0	0	0	0.0
8	Wicinski, Kelsey	4	0	0	0	.000	4	2	2	0	13	0	0	0	0	2.0
12	Twillie, Liz	4	10	4	27	.222	0	0	0	0	1	0	0	0	0	10.0
Totals		4	47	22	121	.207	43	5	12	5	37	1	8	6	2	57.0

### Team Attack By Set

Set	K	E	TA	Pct	Sideout	Pct
1	14	4	30	.333	17-22	77%
2	14	3	31	.355	12-24	50%
3	8	8	25	.000	10-25	40%
4	11	7	35	.114	13-24	54%
					52-95	54%

### SET SCORES

	1	2	3	4	Total
Tie scores	8	2	0	8	18
Lead change	2	0	0	3	5

### TOTAL TEAM BLOCKS: 5.0

	1	2	3	4	Total
Tie scores	8	2	0	8	18
Lead change	2	0	0	3	5

COLLEGE PARK, Md. - No. 1 Penn State rallied from behind to top Maryland in four sets on the road at the XFINITY Center Thursday evening.

Penn State and Maryland traded points throughout the first half of the opening set to keep the match close. With the score tied up, 15-15, a Maryland kill and a Nittany Lion attack error brought the Terrapins ahead by two, 17-15.

Whitney looked to spark some momentum with a kill, 17-16, but the Terps answered with a 4-2 stretch to jump ahead by three, 21-18, prompting PSU to call a timeout. Washington came out of the break with a kill, 21-19, but Maryland followed with a kill prior to a Nittany Lion attack error to pull ahead, 23-19. Penn State called its final timeout and came out of the huddle with a kill and an ace to trim the margin to two, 23-21. A Nittany Lion service error followed by a Terrapin ace gave Maryland a 25-21 win in the first set.

With the score knotted, 6-6, in the second frame, Whitney and Frantti opened up a 5-0 run with back-t-back kills to break open the tied frame, lifting Penn State ahead, 11-6. The Terps looked to cut off the run with a kill, 11-7, but a kill from Frantti and a Maryland error sent PSU ahead, 13-7, causing the Terps to call a timeout.

Penn State came out of the break firing, using a 5-3 stretch capped off by a trio of kills from Washington, Frantti and Courtney to send PSU surging ahead, 18-10. Maryland continued to chip away at the Nittany Lion advantage, using a 5-3 streak to arrive within six, 21-15. Penn State called a timeout and came out of the break with a 3-0 spurt featuring an ace from senior Lara Caraway to make it set point, 24-15. The Terps managed to hold off two attempts before Courtney closed out a 25-17 win in the second set with a kill.

Penn State shot out to an 8-2 advantage in the third set, causing the Terps to call an early timeout. The Nittany Lions continued to roll out of the break, following with a 7-2 run to send the advantage into double figures, 15-4, prompting Maryland to use its second timeout. The Terrapins looked to get back on track with a block, 15-5, but PSU answered with a 9-5 streak to arrive at set point, 24-10. Maryland held off two attempts before Weiskircher secured a 25-12 win in the third set with a kill.

Leading by just two points late in the fourth frame, 20-18, the Terps cut the lead back to one with a kill, 20-19. An error and an ace from Weiskircher gave Penn State a three-point cushion, 22-19. Maryland came rallying back with a kill and two consecutive blocks to tie the score, 22-22. A Whitney kill and block, along with Lee, to make it set point for Penn State, 24-22. Whitney and Lee teamed up once again for another block to finish off a 25-22 win in the fourth set to secure a 3-1 win in the match.

# 2016 PENN STATE WOMEN'S VOLLEYBALL

## MATCH 25: #1 PENN STATE 3, RUTGERS 0

Nov. 6, 2015 - East Brunswick, N.J. | College Avenue Gymnasium

# Penn State	Attack				Pct	Ast	Serve			Dig	Block				Pts
	S	K	E	TA			SA	SE	RE		BS	BA	BE	BH	
5 Frantti, Ali	3	7	1	10	.600	0	0	0	0	4	1	2	0	0	9.0
14 Whitney, Aiyana	3	12	2	22	.455	0	0	0	0	0	2	4	1	0	16.0
15 Washington, Haleigh	3	7	0	11	.636	0	2	1	0	2	0	2	0	0	10.0
17 Courtney, Megan	3	7	3	27	.148	3	0	0	0	3	0	0	0	0	7.0
21 Weiskircher, Bryanna	3	2	0	3	.667	36	0	0	0	8	0	1	0	0	2.5
22 Lee, Simone	3	8	0	17	.471	0	0	0	0	2	0	4	0	0	10.0
2 Caraway, Lara	2	0	0	0	.000	0	0	0	0	2	0	0	0	0	0.0
3 Pierce, Kendall	2	0	0	0	.000	0	1	0	0	3	0	0	0	0	1.0
4 Rivera, Wilma	1	0	0	0	.000	0	0	0	0	0	0	0	0	0	0.0
6 Reed, Nia	2	1	0	5	.200	0	0	0	0	0	0	0	0	0	1.0
8 Pierce, Lainy	1	0	0	0	.000	0	0	1	0	0	0	0	0	0	0.0
12 Holcomb, Keeton	3	0	0	0	.000	2	1	0	1	13	0	0	0	0	1.0
13 Krause, Taylor	1	0	0	0	.000	0	0	0	0	0	0	0	0	0	0.0
19 Thelen, Heidi	1	1	1	2	.000	0	0	0	0	0	0	0	0	0	1.0
Team															
Totals	3	45	7	97	.392	41	4	2	1	37	3	13	1	0	58.5

### Team Attack By Set

Set	K	E	TA	Pct	Sideout	Pct
1	19	4	40	.375	16-24	66%
2	15	1	31	.452	13-17	76%
3	11	2	26	.346	10-13	76%
					39-54	72%

TOTAL TEAM BLOCKS: 9.5

### SET SCORES

Penn State (3)

Rutgers (0)

1 2 3

25 25 25

19 17 12

Team Records:

23-2, 12-2 Big Ten

4-21, 1-12 Big Ten

# Rutgers	Attack				Pct	Ast	Serve			Dig	Block				Pts
	S	K	E	TA			SA	SE	RE		BS	BA	BE	BH	
5 Fletcher, Meme	3	15	6	25	.360	0	0	1	3	5	0	0	0	0	15.0
7 Sudbury, Anna	3	0	0	2	.000	34	0	1	0	8	0	2	0	1	1.0
17 Cloyd, Lauren	3	5	2	14	.214	0	0	0	0	4	0	2	0	0	6.0
18 Frazier, Eden	3	4	1	12	.250	0	0	2	0	3	0	2	0	0	5.0
21 Stephenson, Megan	3	6	5	19	.000	0	0	0	0	0	0	0	0	0	6.0
23 Matthews, Mikaela	3	6	2	14	.286	0	0	0	0	0	0	2	0	0	7.0
15 Schroeter, Ali	3	0	0	0	.000	0	0	0	0	10	0	0	0	0	0.0
16 Lassa, Alex	3	0	2	8	-.250	0	0	0	0	0	0	0	0	0	0.0
19 Anderson, Micaela	1	0	0	0	.000	0	0	0	0	0	0	0	0	0	0.0
22 Komisarek, Ronnie	3	0	0	2	.000	1	2	1	0	9	0	0	0	0	2.0
Team															
Totals	3	36	19	96	.177	35	2	5	4	39	0	8	0	1	42.0

### Team Attack By Set

Set	K	E	TA	Pct	Sideout	Pct
1	11	5	32	.188	14-25	56%
2	16	7	36	.250	13-24	54%
3	9	7	28	.071	8-23	34%
					35-72	48%

TOTAL TEAM BLOCKS: 4.0

Site: New Brunswick, N.J. (College Ave. Gym)

Date: Nov 06, 2015 Attend: 1653 Time: 1:29

Referees: Devonne McLarty, Stacey Weitzel, D.Nester, R.Be

1 2 3 Total

Tie scores 0 1 0 1

Lead change 0 0 0 0

**EAST BRUNSWICK, N.J.** - Behind double digit kills from Aiyana Whitney, No. 1 Penn State swept past Rutgers in three sets on the road at College Avenue Gymnasium.

Penn State shot out to an 8-2 start in the match, capped off by two consecutive kills from Washington, to take over an early advantage. Rutgers answered back with a 3-1 spurt to cut the lead back to four, 9-5. Whitney looked to spark some momentum with a trio of kills in between a pair of Rutgers points to make it 12-7. The Scarlet Knights rallied with two kills in between a Nittany Lion attack error to shave the margin to two, 12-10.

The Nittany Lions regrouped with a 4-1 stretch finished off by two kills from Courtney to widen the advantage to seven, 16-11, prompting Rutgers to call a timeout. Rutgers continued to match PSU point-for-point to shave the advantage back to three, 19-16. Whitney came in clutch once again with three kills in between one from Rutgers to lift the Nittany Lions ahead, 22-17.

The Scarlet Knights looked to get back on track with a kill, 22-18, but Lee and Whitney sparked a 3-1 streak with a block that carried Penn State to a 25-19 win in the opening frame.

Penn State got out to another fast start in the second set, moving out to a 6-2 early advantage. Rutgers came storming back with three consecutive kills to arrive within one, 6-5. The Nittany Lions regrouped with a 13-5 scoring streak, capped off by two straight blocks from Lee and Washington to build a nine-point lead, 19-10. Rutgers called a timeout and came out of the break with a kill, 19-11, but Washington answered with a kill to keep Penn State ahead, 20-11. The Scarlet Knights responded with a 5-2 stretch to narrow the margin to six, 22-16, causing PSU to call a timeout. A Rutgers service error and a kill from Whitney quickly made it set point, 24-16 out of the break. The Scarlet Knights held off one attempt before Whitney closed out a 25-17 win in the second set with a kill.

Penn State came out of the intermission firing, opening up the third set with an 8-2 run, prompting the Scarlet Knights to call an early timeout. Rutgers looked to spark some momentum with a 3-2 stretch to pull within five, 10-5. Penn State answered back with six unanswered points, featuring a trio of Nittany Lion blocks to bolster the lead to as many as 11, 16-5, prompting the Scarlet Knights to call a timeout.

The Nittany Lions continued to roll out of the break, as a kill from Frantti and an ace from Washington opened up a 7-2 run that sent PSU surging ahead, 23-7. The Scarlet Knights looked to halt the streak with a pair of kills, 23-9, but a kill from sophomore Heidi Thelen made it match point, 24-9. Rutgers held off two consecutive attempts before redshirt freshman Nia Reed put away a kill for a 25-12 win in the third set to complete the sweep.

## MATCH 26: #1 PENN STATE 3, IOWA 0

Nov. 11, 2015 - Iowa City, Iowa | Carver-Hawkeye Arena

# Penn State	Attack				Pct	Ast	Serve			Dig	Block				Pts
	S	K	E	TA			SA	SE	RE		BS	BA	BE	BH	
5 Frantti, Ali	3	11	3	23	.348	0	0	0	0	4	2	0	0	0	9.0
14 Whitney, Aiyana	3	10	1	14	.643	2	0	0	0	2	0	4	0	0	10.0
15 Washington, Haleigh	3	8	4	19	.211	0	1	0	0	4	0	4	0	0	7.0
17 Courtney, Megan	3	9	4	24	.208	1	1	0	1	10	0	2	0	0	10.0
21 Weiskircher, Bryanna	3	2	0	5	.400	32	1	1	0	5	0	3	0	0	2.5
22 Lee, Simone	3	6	1	13	.385	0	0	1	0	2	0	3	0	0	7.0
3 Pierce, Kendall	2	0	0	0	.000	0	0	0	0	0	0	0	0	0	0.0
4 Rivera, Wilma	3	0	0	0	.000	1	0	0	0	7	0	0	0	0	1.0
8 Pierce, Lainy	1	0	0	0	.000	0	0	0	0	1	0	0	0	0	0.0
12 Holcomb, Keeton	3	0	1	1	-.000	3	0	0	1	7	0	0	0	0	1.0
Totals	3	46	14	99	.323	39	3	2	2	42	2	16	0	0	58.5

### Team Attack By Set

Set	K	E	TA	Pct
1	18	2	36	.444
2	15	6	31	.290
3	13	6	32	.219

TOTAL TEAM BLOCKS: 10.0

### SET SCORES

Penn State (3)

Iowa (0)

1 2 3

25 25 25

16 23 18

Team Records:

24-2, 13-2

12-16, 2-13

# Iowa	Attack				Pct	Ast	Serve			Dig	Block				Pts
	S	K	E	TA			SA	SE	RE		BS	BA	BE	BH	
2 Koukol, Libby	3	0	0	0	.000	2	0	2	1	3	0	0	0	0	0.0
4 Mariani, Ashley	3	6	3	22	.136	0	1	4	0	0	0	1	0	0	0.0
8 Coyle, Reghan	3	7	1	20	.300	0	0	2	0	8	0	1	0	0	6.0
10 Keala, Loxley	3	0	0	1	.000	33	0	1	0	6	0	1	1	0	0.0
18 Brobst, Lauren	3	10	7	29	.103	0	0	0	0	0	0	1	0	0	6.0
29 Janota, Jess	3	9	2	17	.412	0	0	0	0	0	0	1	0	0	7.0
1 Kelly, Molly	3	0	0	0	.000	0	0	1	0	2	0	0	0	0	0.0
7 Klostermann, Alyssa	2	0	0	0	.000	0	0	0	0	1	0	0	0	0	0.0
9 Olsen, Annika	3	0	0	0	.000	2	1	0	1	13	0	0	0	0	0.0
13 Gunderson, Mikaela	3	6	2	16	.250	0	0	0	0	1	0	1	0	0	6.0
Team															
Totals	3	38	15	105	.219	37	2	10	3	34	0	6	1	0	42.0

### Team Attack By Set

Set	K	E	TA	Pct
1	12	3	40	.225
2	15	3	31	.387
3	11	9	34	.059

TOTAL TEAM BLOCKS: 3.0

Site: Iowa City, Iowa (Carver-Hawkeye Arena)

Date: Nov 11, 2015 Attend: 1682 Time: 1:29

Referees: Tim Harlow, James Kuziela

**IOWA CITY, Iowa** - Using a balanced attack, top-ranked Penn State swept past Iowa in straight sets on the road at Carver-Hawkeye Arena.

Trailing by two early in the opening frame, 5-3, consecutive kills from Courtney and Washington quickly tied the score, 5-5. The Hawkeyes looked to spark a run with a kill, 6-5, but Frantti put away two straight kills to give the Nittany Lions the edge, 7-6. Iowa attempted to regroup with a kill, 7-7, but PSU responded with a 7-1 streak to pull ahead by as many as five, 14-9.

A Nittany Lion attack error broke up the rhythm, 14-10, but a kill from Courtney opened up a 4-2 stretch that lifted Penn State up, 18-12, prompting the Hawkeyes to call a timeout. Iowa came out of the break with a kill, 18-13, but PSU fired back with four unanswered points featuring a kill and an ace from Washington to make it 22-13. The Hawkeyes called another timeout and came out of the break with a 3-1 strike to trim the Penn State advantage, 23-16. Whitney quickly put away back-to-back kills to secure a 25-16 win in the first set.

Iowa jumped out to a 9-5 lead in the second set, causing the Nittany Lions to call an early timeout. Washington and Frantti came out of the break with back-to-back kills to put PSU within two, 9-7. The Hawkeyes looked to widen the advantage with a kill, 10-7, but the Nittany Lions answered with three straight to tie the score, 10-10.

The two teams continued to trade points to keep the frame knotted. With the score tied at 12-12, a pair of kills from Whitney helped the Nittany Lions build a two-point cushion, 14-12. The Hawkeyes looked to get back on track with a kill, 14-13, but PSU responded with a 3-1 spurt, to stretch the advantage to three, 17-14. Iowa called a timeout and came out of the huddle with a kill, 17-15, but a kill from Washington kept PSU ahead, 18-15.

Penn State had trouble continuing the momentum, as Iowa matched the Nittany Lions point-for-point to shave the PSU lead to one, 21-20. An Iowa service error gave the Nittany Lions a two-point lead, but a Hawkeye kill made it 22-21. Another Iowa service error and a kill from Washington in between one from Iowa lifted Penn State to set point, 24-22. The Hawkeyes held off one attempt before Weiskircher and Washington closed out a 25-23 win in the second set with a block.

Penn State surged out to a, 12-6 lead in set three, prompting Iowa to call a timeout. The Nittany Lions continued to roll out of the break, bolstering the advantage to as many as eight, 21-13, before Iowa called a timeout. Frantti came out of the break with her second consecutive solo stuff to make it 22-13. Iowa rallied with a 5-1 run to narrow the Nittany Lion lead, 23-18, prompting Penn State to call a timeout. A kill from Whitney and an ace from Weiskircher secured a 25-18 win in the third set to compete the sweep.

# 2016 PENN STATE WOMEN'S VOLLEYBALL

## MATCH 27: #4 MINNESOTA 3, #1 PENN STATE 0

Nov. 14, 2015 - Minneapolis, Minn. | Sports Pavilion

# Penn State	S	ATTACK				SET			SERVE			RECEIVE			BLOCK			Points			
		K	E	TA	Pct	Asst	TA	Pct	SA	SE	TA	Pct	O	RE	Pct	Dig	BS		BA	BE	BH
5 Frantti, Ali	3	11	6	26	.192	2	15	.133	0	1	6	.833	23	1	.958	3	0	0	1	0	11.0
14 Whitney, Aiyana	3	8	6	20	.100	0	1	.000	0	0	0	.000	1	1	.500	1	0	4	0	0	10.0
15 Washington, Haleigh	3	4	1	14	.214	0	1	.000	1	1	10	.900	0	0	.000	1	0	2	0	0	6.0
17 Courtney, Megan	3	14	3	38	.289	0	2	.000	0	0	8	1000	1	1	.500	5	1	0	0	0	15.0
21 Weiskircher, Bryanna	3	2	0	5	.400	42	47	.894	0	2	10	.800	0	0	.000	8	0	2	0	0	3.0
22 Lee, Simone	3	10	4	20	.300	0	1	.000	0	0	5	1000	0	0	.000	7	0	4	0	0	12.0
2 Caraway, Lara	1	0	0	0	.000	0	0	.000	0	0	1	1000	0	0	.000	0	0	0	0	0	0.0
3 Pierce, Kendall	3	0	0	0	.000	0	15	.000	0	0	9	1000	23	1	.958	3	0	0	0	0	0.0
4 Rivera, Wilma	3	0	0	0	.000	1	5	.200	0	0	6	1000	0	0	.000	8	0	0	0	0	0.0
8 Pierce, Lainy	2	0	0	0	.000	0	0	.000	0	0	6	1000	1	0	1000	0	0	0	0	0	0.0
12 Holcomb, Keeton	2	0	0	0	.000	1	15	.067	0	0	4	1000	18	3	.857	6	0	0	0	0	0.0
Totals	31	49	20	123	.236	46	102	.451	1	4	65	.938	67	7	.905	42	1	12	1	0	57.0

Team Attack By Set						TOTAL TEAM BLOCKS: 7.0						
Set	K	E	TA	Pct	Sideout	Set	K	E	TA	Pct	Sideout	Pct
1	18	8	38	.263	14-25	56%	1	2	3	Team Records:		
2	12	6	41	.146	10-24	41%	Penn State (0)	23	20	21	24-3, 13-3	Big Ten
3	19	6	44	.295	15-25	60%	Minnesota (3)	25	25	25	23-3, 15-1	Big Ten
					39-74	52%						

# Minnesota	S	ATTACK				SET			SERVE			RECEIVE			BLOCK			Points			
		K	E	TA	Pct	Asst	TA	Pct	SA	SE	TA	Pct	O	RE	Pct	Dig	BS		BA	BE	BH
1 Santana, Daly	3	11	7	31	.129	1	12	.083	3	0	18	1000	30	1	.968	2	0	1	0	0	14.5
4 Tapp, Paige	3	5	1	13	.308	0	1	.000	1	0	13	1000	0	0	.000	1	0	2	0	0	7.0
5 Goehner, Alyssa	3	0	0	1	.000	0	13	.000	0	0	0	.000	13	0	1000	5	0	0	0	0	0.0
7 Tapp, Hannah	3	10	3	27	.259	0	1	.000	0	0	0	.000	1	0	1000	2	0	5	0	0	12.5
11 Seliger-Swenson, S	3	0	0	4	.000	35	39	.897	1	0	12	1000	0	0	.000	9	0	4	1	0	3.0
13 Lohman, Molly	3	6	2	13	.308	0	1	.000	0	0	0	.000	0	0	.000	2	0	4	2	0	8.0
3 Schau, Katie	3	0	0	0	.000	0	4	.000	0	0	10	1000	0	0	.000	8	0	0	0	0	0.0
8 Wilhite, Sarah	3	12	1	19	.579	0	8	.000	2	0	7	1000	11	0	1000	4	0	2	1	0	15.0
17 Rosado, Dalianiz	3	0	0	1	.000	5	14	.357	0	0	14	1000	5	0	1000	10	0	0	0	0	0.0
Totals	31	44	14	109	.275	41	93	.441	7	0	74	1000	60	1	.984	43	0	18	4	0	60.0

Team Attack By Set						TOTAL TEAM BLOCKS: 9.0							
Set	K	E	TA	Pct	Sideout	Set	K	E	TA	Pct	Sideout	Pct	
1	13	5	36	.222	14-23	60%	1	10	6	39	.103	12-25	47%
2	15	8	37	.189	11-21	52%	2	20	9	41	.268	14-22	63%
3	16	1	36	.417	15-21	71%	3	18	2	30	.533	15-19	78%
					40-65	61%	4	10	7	26	.115	13-24	54%
							5	5	3	17	.118	6-15	40%
												60-105	57%

Site: Minneapolis, MN (Sports Pavilion)  
Date: Nov 14, 2015 Attend: 5535 Time: 1:38  
Referees: Devonie McLarty, Mike Hamilton

Tie scores	1	2	3	Total
Lead change	10	3	11	24
	4	1	2	7

**MINNEAPOLIS** - Despite double figure kills from a trio of Nittany Lions, No. 1 Penn State fell short in a 3-0 loss to No. 4 Minnesota on the road at Sports Pavilion.

Penn State and Minnesota opened the match trading points to keep the score close. With the frame knotted, 10-10, the Golden Gophers used a 4-0 streak to pull ahead, 14-10, prompting Penn State to call a timeout. A Nittany Lion error and a Minnesota block out of the break widened the Gopher lead to as many as six, 16-10. Frantti and Whitney looked to cut off the run with a pair of kills, 16-12, but Minnesota followed with a block to remain on top, 17-12. Penn State battled back with a 5-2 stretch, capped off by two consecutive kills from Courtney and Frantti to arrive within two, 19-17. Minnesota called a timeout, but the Nittany Lions came out of the huddle with a block from Washington and Weiskircher to narrow the deficit to one, 19-18.

The Golden Gophers answered with a pair of kills to move ahead 21-18, causing Penn State to call a timeout. PSU regrouped out of the break with three unanswered points to knot the frame, 21-21, causing Minnesota to use its second timeout. With Penn State unable to sustain the momentum, the Golden Gophers responded with a 3-1 spurt to arrive at set point, 24-22. Lee held off the attempt with a kill, but one more Minnesota kill ended the first set 25-23 in favor of the Golden Gophers.

Trailing by as many as 10, 18-8, in the second set, the Nittany Lions rallied with a 7-3 stretch to shave the margin back to six, 21-15, causing the Golden Gophers to call a timeout. Penn State continued to chip away at the Minnesota advantage, using a 4-1 strike, capped off by a kill and a solo stuff from Courtney to arrive within three, 22-19. A PSU attack error and a Minnesota block halted the momentum, making it set point for the Golden Gophers, 24-19. Washington held off the attempt with a kill, but another Minnesota kill gave the Gophers a 25-20 win in the second set.

Penn State and Minnesota kept it tight throughout the first half of the third set. With the score locked up, 12-12, two Gopher kills moved Minnesota ahead, 14-12. Lee and Courtney answered with back-to-back kills to tie the score, 14-14. Penn State and Minnesota traded points to keep the stanza tied, 15-15, before the Gophers used a 3-0 strike to pull ahead 18-15, prompting PSU to call a timeout.

The Nittany Lions came out of the break with an ace from Washington and a kill from Frantti to knot the score once again, 18-18. The Golden Gophers followed with a 4-1 streak to construct a three-point lead, 22-19, forcing PSU to call a timeout. Frantti looked to halt the run with a kill, 22-20, but a Minnesota kill and a Penn State attack error set up match point for the Golden Gophers, 24-20. Courtney looked to mount a Nittany Lion comeback with a kill, 24-21, but Minnesota followed with a kill to take set three, 25-21 to end the match.

## MATCH 28: MICHIGAN 3, #4 PENN STATE 1

Nov. 18, 2015 - University Park, Pa. | Rec Hall

# Penn State	S	Attack				Ast	Serve			Dig	Block			Pts	
		K	E	TA	Pct		SA	SE	RE		BS	BA	BE		BH
5 Frantti, Ali	5	8	5	33	.091	1	0	0	0	17	0	2	0	0	9.0
6 Reed, Nia	2	0	2	4	-.500	0	0	0	0	0	0	0	0	0	0.0
14 Whitney, Aiyana	5	18	7	40	.275	1	0	0	0	0	0	8	1	0	22.0
15 Washington, Haleigh	5	17	1	27	.593	0	2	4	0	1	1	4	0	0	22.0
21 Weiskircher, Bryanna	5	4	1	9	.333	53	2	0	0	12	0	4	0	0	8.0
22 Lee, Simone	5	13	6	29	.241	0	0	0	0	3	2	0	0	0	15.0
2 Caraway, Lara	3	0	0	0	.000	0	0	0	0	1	0	0	0	0	0.0
3 Pierce, Kendall	5	0	0	0	.000	1	0	0	0	8	0	0	0	0	0.0
8 Pierce, Lainy	5	0	0	0	.000	0	0	0	0	1	0	0	0	0	0.0
12 Holcomb, Keeton	5	0	0	0	.000	4	0	1	1	9	0	0	0	0	0.0
13 Krause, Taylor	5	0	0	0	.000	1	0	0	0	3	0	0	0	0	0.0
19 Thelen, Heidi	5	3	1	7	.286	0	0	0	0	0	1	8	1	1	8.0
Totals	5	63	23	149	.268	61	4	5	1	55	4	26	2	1	84.0

Team Attack By Set						TOTAL TEAM BLOCKS: 17.0							
Set	K	E	TA	Pct	Sideout	Set	K	E	TA	Pct	Sideout	Pct	
1	14	7	36	.194	12-18	66%	1	2	3	4	5	Team Records:	
2	11	4	35	.200	14-25	56%	Penn State (3)	25	22	18	25	15	18-2, 7-2
3	15	5	35	.286	14-24	58%	Michigan (2)	18	25	25	20	7	15-5, 5-4
4	14	5	28	.321	14-21	66%							
5	9	2	15	.467	6-7	85%							
					60-95	63%							

# Michigan	S	Attack				Ast	Serve			Dig	Block			Pts	
		K	E	TA	Pct		SA	SE	RE		BS	BA	BE		BH
1 Kieffer-Wright, C.	5	14	4	27	.370	1	0	3	0	2	1	1	1	0	15.5
2 Knop, Caroline	5	2	2	8	.000	1	0	0	0	7	0	0	0	0	2.0
8 Warner, Carly	5	1	0	1	.000	37	2	0	0	4	0	1	1	0	1.5
12 Goode, Krystalyn	5	7	2	14	.357	0	0	0	0	1	1	3	0	0	9.5
17 Cole, Abby	5	14	10	35	.114	0	0	0	0	2	1	1	0	1	15.5
18 Skjold, Carly	5	10	4	27	.222	0	0	0	0	2	3	0	1	0	10.5
3 Lerg, Lindsey	5	0	0	0	.000	2	1	1	1	16	0	0	0	1	1.0
7 Morales, Tiffany	3	0	0	0	.000	0	0	0	0	4	0	0	0	0	0.0
10 Lerg, Jenna	4	0	0	0	.000	3	0	2	1	7	0	0	0	0	0.0
11 Lambert, Adeja	5	8	3	23	.217	0	0	0	0	0	0	0	0	0	8.0
13 Mahlike, Katherine	5	7	2	18	.278	0	0	0	0	0	0	1	0	0	7.5
14 Abbott, Maddy	5	0	0	0	.000	12	0	0	0	4	0	0	0	0	0.0
Totals	5	63	27	153	.235	56	1	8	4	50	3	8	2	2	71.0

Team Attack By Set						TOTAL TEAM BLOCKS: 7.0						
Set	K	E	TA	Pct	Sideout	Set	K	E	TA	Pct	Sideout	Pct
1	10	6	39	.103	12-25	47%	1	2				



# 2016 PENN STATE WOMEN'S VOLLEYBALL

## MATCH 29: #4 PENN STATE 3, MARYLAND 0

Nov. 21, 2015 - University Park, Pa. | Rec Hall

#	Maryland	S	Attack				Ast	Serve			Block				Pts
			K	E	TA	Pct		SA	SE	RE	Dig	BS	BA	BE	
2	Murray, Hailey	3	4	0	10	.400	0	0	0	0	0	1	0	0	4.5
11	Dion, Amy	3	0	0	0	.000	2	0	0	3	7	0	0	0	0.0
13	Gaskin, Angel	3	6	6	17	.000	0	0	0	0	0	1	0	0	6.5
15	Elliott, Adreene	3	12	5	28	.250	0	1	2	0	2	0	0	0	13.0
18	MacGregor, Ashlyn	3	1	3	9	-.222	0	1	2	0	1	1	1	0	3.5
29	Craig, Whitney	3	2	0	3	.667	27	0	0	0	1	0	0	0	3.0
5	Bentz, Abby	3	0	1	1	-1.000	0	0	2	0	3	0	0	0	0.0
6	Higginbotham, Sam	1	0	0	0	.000	0	0	0	0	0	0	0	0	0.0
7	Bozzini, Dani	3	0	0	0	.000	1	0	0	1	3	0	0	0	0.0
8	Twilinski, Kelsey	3	0	0	1	.000	1	0	2	0	13	0	0	0	1.0
12	Wivinski, Liz	3	6	6	28	.000	0	0	2	2	0	1	1	0	6.5
Totals		31	31	21	97	.103	31	2	8	6	32	1	4	1	46.0

### Team Attack By Set

Set	K	E	TA	Pct	Sideout	Pct
1	14	6	31	.258	13-25	51%
2	10	7	33	.091	11-24	45%
3	7	8	33	-.030	11-25	43%
				35-74	47%	

TOTAL TEAM BLOCKS: 3.0

### SET SCORES

	1	2	3	Team Records:
Maryland (0)	20	11	13	13-19, 3-15
Penn State (3)	25	25	25	25-4, 14-4

#	Penn State	S	Attack				Ast	Serve			Block				Pts
			K	E	TA	Pct		SA	SE	RE	Dig	BS	BA	BE	
5	Frantti, Ali	3	6	0	12	.500	1	1	0	1	7	2	2	0	10.0
14	Whitney, Aiyana	3	5	1	9	.444	0	0	0	0	0	4	0	0	7.0
15	Washington, Haleigh	3	7	1	12	.500	0	0	0	0	0	4	1	0	9.0
17	Courtney, Megan	3	11	2	24	.375	0	0	1	1	5	1	1	0	12.5
21	Weiskircher, Bryanna	3	1	1	6	.000	33	3	1	0	3	2	0	0	5.0
22	Lee, Simone	3	6	2	18	.222	0	0	0	0	0	3	0	0	7.5
2	Caraway, Lara	1	0	0	0	.000	0	0	0	1	0	0	0	0	0.0
3	Pierce, Kendall	3	0	0	0	.000	1	1	1	0	12	0	0	0	1.0
4	Rivera, Wilma	3	0	0	0	.000	0	1	1	0	5	0	0	0	1.0
8	Pierce, Lainy	1	0	0	0	.000	0	0	0	0	0	0	0	0	0.0
13	Krause, Taylor	1	0	0	0	.000	0	0	0	0	0	0	0	0	0.0
Totals		31	36	7	81	.358	35	6	4	2	34	3	16	1	53.0

### Team Attack By Set

Set	K	E	TA	Pct	Sideout	Pct
1	11	4	25	.280	13-20	64%
2	14	0	25	.560	12-12	100%
3	11	3	31	.258	11-13	84%
				36-45	80%	

TOTAL TEAM BLOCKS: 11.0

Site: University Park, Pa. (Recreation Building)  
Date: Nov 21, 2015 Attend: 6505 Time: 1:16  
Referees: Mike Paull, Tom Joseph

	1	2	3	Total
Tie scores	12	0	7	19
Lead change	5	0	3	8

**UNIVERSITY PARK, Pa.** - Led by 11 kills from senior Megan Courtney, fourth-ranked Penn State swept Maryland in straight sets in front of a season-high crowd of 6,505 fans at Rec Hall.

Penn State and Maryland opened up the first set trading points for the first half of the frame. With the Nittany Lions trailing by two, 15-13, Penn State used a 4-0 streak, featuring a pair of aces from Weiskircher to take over a two-point lead, 17-15.

Maryland called a timeout and came out of the break battling, using a 3-2 stretch to arrive within one, 19-18. Lee and Whitney quickly cut off the run with a pair of kills to send Penn State up, 21-18, causing the Terps to use their final timeout of the set.

A Nittany Lion attack error and a Terrapin service ace cut the advantage to two, 22-20, but a kill from Washington and an ace from freshman Wilma Rivera made it set point, 24-20. A Maryland attack error on the next point secured a 25-20 win in favor of the Nittany Lions.

The Nittany Lions shot out to a 10-3 lead in the second set, prompting Maryland to call an early timeout. Penn State continued to roll out of the break, as Washington sparked a 4-1 streak that lifted PSU ahead by as many as 10, 14-4, causing the Terps to call another timeout.

Maryland looked to get back on track with a kill, 14-5, but Penn State answered with a 7-3 scoring streak, capped off by an ace from Pierce to make it 21-8. The Terrapins looked to halt the momentum with a kill, 22-9, but PSU answered back with a 3-1 strike, featuring a pair of kills from Lee and Courtney to make it set point, 24-10. The Terps held off just one attempt before Washington put away a kill to close out a 25-11 win in the second set.

Penn State and Maryland battled point-for-point early in the third set. With the score knotted, 8-8, PSU cracked open the tied frame with a 6-1 run to pull ahead by five, 14-9. Maryland looked to break up the run with a timeout, but the Nittany Lions answered with three unanswered points out of the break to make it 17-9, causing the Terps to use their final timeout. Maryland looked to regroup with a quick 2-1 spurt, 18-11, but PSU followed with a 5-1 streak, finished off by a pair of blocks from Washington and Weiskircher and Frantti to widen the advantage to 11, 23-12.

A Terrapin attack error on the next point made it match point for the Nittany Lions, 24-12. Maryland held off one attempt before Weiskircher won a joust at the net to wrap up a 25-13 win in the third set to complete the sweep.

## MATCH 30: #7 PENN STATE 3, NORTHWESTERN 0

Nov. 25, 2015 - University Park, Pa. | Rec Hall

#	Northwestern	S	Attack				Ast	Serve			Block				Pts
			K	E	TA	Pct		SA	SE	RE	Dig	BS	BA	BE	
1	Tashima, Taylor	3	3	1	9	.222	35	0	1	0	1	0	2	1	4.0
2	Abbott, Symone	3	13	7	33	.182	0	0	0	0	1	0	0	0	13.0
8	Hazen, Gabrielle	3	8	2	15	.400	0	0	0	0	0	3	1	0	9.5
10	Strobos, Rafae	3	0	1	7	-.143	1	0	0	0	2	5	0	0	0.0
11	Slater, Maddie	3	5	2	8	.375	0	0	0	0	0	1	0	2	6.0
15	Morin, Kayla	3	2	2	9	.000	1	2	1	1	7	0	1	0	4.5
5	Niedospial, Caroline	3	0	0	0	.000	0	0	1	0	10	0	0	0	0.0
6	Ryan, Caleigh	1	0	0	0	.000	0	0	1	0	0	0	0	0	0.0
7	Knip, Katie	3	0	1	1	-1.000	1	0	0	0	5	0	0	0	0.0
13	Kraus, Abbie	3	0	0	0	.000	0	0	0	1	5	0	0	0	0.0
16	Lavin, Sofia	3	9	2	18	.389	1	0	0	0	1	0	0	0	9.0
Totals		31	40	18	100	.220	39	2	4	4	35	1	6	4	46.0

### Team Attack By Set

Set	K	E	TA	Pct	Sideout	Pct
1	11	6	29	.172	12-25	47%
2	8	3	28	.179	11-24	45%
3	21	9	43	.279	13-26	50%
				36-75	47%	

TOTAL TEAM BLOCKS: 4.0

### SET SCORES

	1	2	3	Team Records:
Northwestern (0)	18	14	24	14-16, 6-13
Penn State (3)	25	25	26	26-4, 15-4

#	Penn State	S	Attack				Ast	Serve			Block				Pts
			K	E	TA	Pct		SA	SE	RE	Dig	BS	BA	BE	
5	Frantti, Ali	3	13	1	24	.500	0	1	2	1	4	0	2	1	15.0
14	Whitney, Aiyana	3	10	1	14	.643	0	0	0	0	0	4	0	0	12.0
15	Washington, Haleigh	3	6	3	17	.176	0	1	1	0	3	0	5	0	9.5
17	Courtney, Megan	3	9	3	25	.240	1	0	0	1	7	0	2	0	10.0
21	Weiskircher, Bryanna	3	4	1	6	.500	41	2	0	0	0	2	0	1	7.0
22	Lee, Simone	3	7	0	12	.583	0	0	0	0	2	3	1	0	8.5
2	Caraway, Lara	3	0	0	0	.000	0	0	0	1	0	0	0	0	0.0
3	Pierce, Kendall	3	0	0	0	.000	2	0	1	0	12	0	0	0	0.0
4	Rivera, Wilma	3	0	0	0	.000	1	0	0	0	8	0	0	0	0.0
8	Pierce, Lainy	1	0	0	0	.000	0	0	0	0	0	0	0	0	0.0
13	Krause, Taylor	1	0	0	0	.000	0	0	0	0	0	0	0	0	0.0
Totals		31	49	9	98	.408	45	4	4	2	37	0	18	2	62.0

### Team Attack By Set

Set	K	E	TA	Pct	Sideout	Pct
1	17	3	31	.452	12-18	66%
2	19	4	32	.469	12-15	80%
3	13	2	35	.314	13-24	54%
				37-57	64%	

TOTAL TEAM BLOCKS: 9.0

Site: University Park, Pa. (Recreation Building)  
Date: Nov 25, 2015 Attend: 3076 Time: 1:24  
Referees: Mike Paull, Carla Bunner

	1	2	3	Total
Tie scores	0	2	6	8
Lead change	0	0	4	4

**UNIVERSITY PARK, Pa.** - No. 7 Penn State swept past Northwestern in straight sets on Senior Night at Rec Hall Wednesday evening.

With Penn State up by only two in the first set, 12-10, a kill from Aiyana Whitney sparked a 3-0 streak that helped the Nittany Lions build a five-point cushion, causing Northwestern to call a timeout. Penn State came out of the break with a block, to open up a 3-1 spurt that sent PSU ahead, 18-11, causing the Wildcats to use another timeout. Penn State followed with a kill from Megan Courtney, but could not sustain the momentum as NU constructed a 7-3 run to cut the PSU lead back to three, 21-18. The Nittany Lions called a timeout and regrouped with four unanswered points, capped off by a block from Whitney and Lee and a kill from Frantti to secure a 25-18 win in the first set.

Tied up a 4-4 in the second set, Courtney sparked a 6-1 run with a kill to double the Nittany Lion advantage, 10-5, causing the Wildcats to call a timeout. Northwestern looked to get back on track with a block, 10-6, but Ali Frantti responded with a kill to open up a 4-0 run that sent Penn State ahead by as many as eight, 14-6, forcing NU to use its final timeout.

The Wildcats came out of the break with a kill, 14-7, but PSU responded with an 8-4 run to widen the advantage to as many as 11, 22-11.

Northwestern looked to break up the rhythm with a kill, 22-12, but a pair of kills from Frantti in between two Northwestern points made it set point, 24-14. Whitney followed with a kill to close out a 25-14 win in the second set to send Penn State into the intermission with a 2-0 lead.

Penn State continued its momentum into the third frame, moving out to a 12-7 lead, prompting Northwestern to call a timeout. The Wildcats regrouped and came out of the huddle with two consecutive kills to open up a 5-3 stretch that pulled NU within three, 15-12. Whitney looked to get the Nittany Lions back on track with a kill, 16-12, but the Wildcats rallied with a 5-1 strike to tie the frame, 17-all, prompting Penn State to call a timeout.

A Nittany Lion attack error out of the break put PSU down 18-17, but a block from Haleigh Washington and Bryanna Weiskircher and an NU attack error gave Penn State the edge, 19-18. A block from Frantti and Washington made it 20-18, but the Wildcats continued to rally, using a 4-0 run to take over a two-point lead, 22-20.

Frantti and Weiskircher put away two consecutive kills to keep the frame knotted, but another Northwestern kill put the Wildcats on top, 23-22. A pair of Northwestern errors brought Penn State to match point, 24-23, but NU held off another attempt to tie the score again, 24-24. A clutch kill from Simone Lee followed by a Northwestern attack error handed the Nittany Lions a 26-24 win in the third set to complete the sweep.

# 2016 PENN STATE WOMEN'S VOLLEYBALL

## MATCH 31: #5 NEBRASKA 3, #7 PENN STATE 0

Nov. 28, 2015 - Lincoln, Neb. | Devaney Center

#	Penn State	S	K	Attack			Pct	Ast	Serve			RE	Dig	Block				Pts
				E	TA	TA			SA	SE	RE			BS	BA	BE	BH	
5	Frantti, Ali	3	3	4	16	-0.062	0	0	0	1	9	1	2	1	1	5.0		
14	Whitney, Aiyana	3	13	3	23	.435	1	0	0	0	0	0	3	2	0	14.5		
15	Washington, Haleigh	3	9	3	17	.353	0	0	1	0	3	0	2	1	0	10.0		
17	Courtney, Megan	3	9	6	35	.086	0	0	0	0	9	0	1	0	0	9.5		
21	Weiskircher, Bryanna	3	1	2	6	-.167	34	1	2	0	8	0	1	2	0	2.5		
22	Lee, Simone	3	1	4	9	-.333	0	0	0	0	1	0	1	1	0	1.5		
2	Caraway, Lara	3	0	0	0	.000	0	0	0	0	1	0	0	0	0	0.0		
3	Pierce, Kendall	3	0	1	1	-1.000	0	0	0	4	7	0	0	0	0	0.0		
4	Rivera, Wilma	3	0	0	0	.000	1	0	1	0	5	0	0	0	0	0.0		
6	Reed, Nia	2	1	0	4	.250	0	0	0	0	1	0	0	1	0	1.0		
8	Pierce, Lainy	3	0	0	0	.000	0	0	0	0	3	0	0	0	0	0.0		
12	Holcomb, Keeton	1	0	0	0	.000	1	0	0	0	0	0	0	0	0	0.0		
Totals		3	37	23	111	.126	37	1	4	5	47	1	10	8	1	44.0		

### Team Attack By Set

Set	K	E	TA	Pct	Sidout	Pct
1	12	9	37	.081	12-24	50%
2	11	7	37	.108	11-25	43%
3	14	7	37	.189	15-24	62%
				38-73		52%

### SET SCORES

Penn State (0)	18	18	22	26-5, 15-5	Big Ten
Nebraska (3)	25	25	25	26-4, 17-3	Big Ten

TOTAL TEAM BLOCKS: 6.0

#	Nebraska	S	K	Attack			Pct	Ast	Serve			RE	Dig	Block				Pts
				E	TA	TA			SA	SE	RE			BS	BA	BE	BH	
3	Hunter, Kelly	3	5	0	6	.833	32	1	0	0	9	0	3	0	1	7.5		
5	Rolfzen, Amber	3	5	0	14	.357	1	0	0	0	3	2	6	2	0	10.0		
6	Rolfzen, Kadie	3	5	4	23	.043	1	1	0	0	10	0	4	0	0	8.0		
9	Hall, Cecilia	3	4	3	11	.091	0	0	0	0	0	0	4	0	0	6.0		
11	Maloney, Kenzie	3	0	0	0	.000	3	0	0	1	4	0	0	0	0	0.0		
14	Fien, Kelsey	3	9	4	25	.200	0	0	0	0	0	0	1	1	0	9.5		
2	Foেকে, Mikaela	3	11	2	25	.360	1	0	1	0	4	0	2	0	0	12.0		
4	Wong-Orantes, J	3	0	0	0	.000	1	0	2	0	9	0	0	0	0	0.0		
7	Townsend, Sydney	3	0	0	0	.000	0	0	1	0	0	0	0	0	0	0.0		
17	Albrecht, Annika	3	1	1	4	.000	0	3	1	0	5	0	0	0	0	4.0		
Totals		3	40	14	108	.241	39	5	5	1	44	2	20	3	1	57.0		

### Team Attack By Set

Set	K	E	TA	Pct	Sidout	Pct
1	13	5	40	.200	13-19	68%
2	12	5	31	.226	11-18	61%
3	15	4	37	.297	16-23	69%
				40-60		66%

Site: Lincoln, Nebraska (Devaney Sports Cntr)

Date: Nov 28, 2015 Attend: 8439 Time: 1:43

Referees: James Kuziela, Mike Hamilton

TOTAL TEAM BLOCKS: 12.0

Tie scores 1 2 3 Total

Lead change 1 1 0 2

**LINCOLN, Neb.** - Despite a match-high 13 kills from redshirt senior Aiyana Whitney, seventh-ranked Penn State fell short in three sets on the road at No. 5 Nebraska Saturday evening at the Devaney Center.

The Huskers opened the match with a 7-2 run to take over an early advantage. Penn State looked to spark some momentum following a pair of Husker errors, 7-4, but Nebraska followed with a kill and a block to move ahead by five, 9-4. The Huskers looked to continue the streak with a kill, 10-4, but Haleigh Washington put down a kill to trim the advantage back to five, 10-5.

Nebraska followed with a 6-2 streak to surge ahead, 16-7, causing Penn State to use its second timeout of the frame. The Huskers served up an ace out of the break, 16-7, but a kill a pair of kills from Whitney in between a PSU error trimmed the gap, 18-9.

With Penn State unable to sustain the momentum, the Huskers followed with a 4-2 stretch to make it 22-12. The Nittany Lions regrouped with a kill from Washington that opened up a 4-1 strike that shrunk the gap, 23-16, prompting Nebraska to call a timeout. A Husker kill out of the break made it set point, 24-16. A Nebraska error and a block from Whitney and Lee held off a pair of attempts, but another Cornhusker kill ended the frame, 25-18.

Trailing by three in the second set, 6-3, a kill from Whitney and a pair of Nebraska attack errors tied the score, 6-6. With Penn State unable to settle into an offensive rhythm, the Huskers answered with a 6-0 run to pull ahead 12-6, causing Penn State to call a timeout. The Nittany Lions and the Cornhuskers traded points out of the break, as PSU used a 6-4 stretch to narrow the gap to four, 16-12.

Pulling away, Nebraska responded with a 3-0 strike to move ahead, 19-12. Whitney and Megan Courtney put down back-to-back kills, but an error and a Husker service ace kept Nebraska on top, 21-14. Penn State called timeout and looked to get back on track with a kill out of the break, 21-15. A Nittany Lion attack error and a Nebraska kill made it set point, 24-16. Penn State fought off three consecutive set point attempts before a Husker kill gave Nebraska a 25-18 win in the second set.

Trailing by four at the media timeout in set three, 15-11. Washington put down a kill, 15-12, but Nebraska followed with a 7-4 stretch to remain ahead by as many as six, 22-16. A Nebraska service error and a kill from Courtney quickly cut the deficit to four, 22-18, prompting the Huskers to call a timeout. Penn State rallied out of the huddle with a block from Washington and Courtney, opening up a 4-1 run that lifted the Nittany Lions within one, 23-22. The Huskers called a timeout and came out of the break with a kill to arrive at match point, 24-22. Penn State called timeout, but could not mount a comeback out of the break as a kill from the Huskers closed out a 25-22 win in the third set to end the match.

## MATCH 32: #7 PENN STATE 3, HOWARD 0

Dec. 4, 2015 - University Park, Pa. | Rec Hall (NCAA First Round)

#	Howard	S	K	Attack			Pct	Ast	Serve			RE	Dig	Block				Pts
				E	TA	TA			SA	SE	RE			BS	BA	BE	BH	
2	HAMPTON, Janaya	3	1	4	9	-.333	0	0	0	0	0	0	0	0	0	1.0		
3	CLIGGETT, Dominique	3	0	1	1	-1.000	0	0	0	0	0	0	0	0	0	1.5		
4	DOCKERY, Tania	3	0	1	2	-.500	18	0	1	0	3	0	0	2	0	0.0		
7	BROUSSARD, Katherine	3	4	0	17	.235	1	0	0	1	7	0	0	1	0	4.0		
10	DONALDSON, Khaila	3	10	9	35	.029	0	0	0	1	5	0	2	1	0	11.0		
22	DALTON, Courtney	3	9	5	18	.222	0	0	0	0	2	0	1	0	0	9.5		
8	CARDOZA, Carlise	2	0	0	0	.000	0	0	0	0	0	0	0	0	0	0.0		
9	JACKSON, Briana	3	1	0	1	1.000	5	0	2	0	5	0	0	0	0	2.0		
18	WALLS, Joi	2	1	1	6	.000	0	0	0	0	0	0	0	0	0	1.0		
20	OKUNADE, Olubunmi	2	0	2	5	.000	0	0	0	0	0	0	0	0	0	2.0		
21	MARLBROUGH, Morgan	3	0	0	0	.000	2	0	1	1	10	0	0	0	0	0.0		
23	STOUDERMIRE, Jaleeza	2	0	0	0	.000	0	0	0	0	0	0	0	0	0	0.0		
Totals		3	28	23	94	.053	26	0	4	3	32	0	6	4	2	31.0		

### Team Attack By Set

Set	K	E	TA	Pct	Sidout	Pct
1	11	6	31	.161	12-25	47%
2	7	7	30	.000	7-24	29%
3	10	10	33	.000	9-25	36%
				28-74		37%

TOTAL TEAM BLOCKS: 3.0

### SET SCORES

1 2 3 Team Records:

Howard (0) 16 8 17 18-14

Penn State (3) 25 25 25 27-5

#	Penn State	S	K	Attack			Pct	Ast	Serve			RE	Dig	Block				Pts
				E	TA	TA			SA	SE	RE			BS	BA	BE	BH	
5	Frantti, Ali	3	12	2	25	.400	0	0	1	0	2	0	2	0	0	13.0		
14	Whitney, Aiyana	3	10	0	17	.588	0	0	0	0	0	0	2	1	0	11.0		
15	Washington, Haleigh	3	8	1	11	.636	0	1	1	0	0	0	0	7	1	12.5		
17	Courtney, Megan	3	7	1	16	.375	3	1	0	0	10	1	4	0	0	11.0		
19	Thelen, Heidi	2	1	0	2	.500	0	0	0	0	0	0	0	2	2	2.0		
21	Weiskircher, Bryanna	3	2	2	6	.000	32	0	2	0	9	0	0	0	0	2.0		
3	Pierce, Kendall	3	0	0	0	.000	3	0	0	0	7	0	0	0	0	0.0		
4	Rivera, Wilma	2	0	0	0	.000	1	0	0	0	5	0	0	0	0	0.0		
8	Pierce, Lainy	2	0	0	0	.000	0	0	0	0	3	0	0	0	0	0.0		
10	Muller, Carley	1	0	0	0	.000	0	0	0	0	1	0	0	0	0	0.0		
12	Holcomb, Keeton	2	0	0	0	.000	1	0	0	0	0	0	0	0	0	0.0		
13	Krause, Taylor	1	0	0	0	.000	0	1	1	0	1	0	0	0	0	1.0		
22	Lee, Simone	2	3	1	8	.250	0	0	1	0	1	0	1	1	0	3.5		
Totals		3	43	7	85	.424	40	3	6	0	39	1	18	5	0	56.0		

### Team Attack By Set

Set	K	E	TA	Pct	Sidout	Pct
1	17	3	33	.424	12-16	75%
2	14	0	24	.583	8-9	88%
3	12	4	28	.286	9-17	52%
				29-42		69%

TOTAL TEAM BLOCKS: 10.0

Site: University Park, Pa. (Recreation Building)

Date: Dec 04, 2015 Attend: 2623 Time: 1:14

Referees: Devonie McLarty, Ed Tucholski, Mara Wager

NCAA First Round

Penn State advances to the NCAA Second Round

on Saturday, December 5 at 7:30 p.m. vs. Dayton.

Tie scores 1 2 3 Total

Lead change 6 0 1 7

**UNIVERSITY PARK, Pa.** - No. 7 Penn State swept past Howard in straight sets to advance to the second round of the 2015 NCAA Tournament.

"I thought we played very well in some areas and in a couple areas I thought we were a little sloppy, but every match in the tournament has different challenges," head coach Russ Rose said.

Penn State and Howard battled back and forth throughout the first half of the opening set. With the score tied, 7-7, back-to-back kills from Whitney lifted the Nittany Lions ahead, 9-7, causing Howard to call a timeout. The Bison rallied out of the break with a 3-0 spurt to take over a one-point lead, 10-9. Penn State and Howard traded points to tie the score three more times.

# 2016 PENN STATE WOMEN'S VOLLEYBALL

## MATCH 33: #7 PENN STATE 3, DAYTON 1

Dec. 5, 2015 - University Park, Pa. | Rec Hall (NCAA Second Round)

#	Dayton	S	Attack				Pct	Ast	Serve			Block				Pts	
			K	E	TA	RE			SA	SE	RE	Dig	BS	BA	BE		BH
2	ERHAHON, Amber	4	16	1	25	.600	0	0	2	0	0	0	4	0	0	0	18.0
7	JENDRYK, Jenna	4	4	2	11	.182	0	0	0	0	0	0	2	0	1	1	4.5
8	AGU, Angel	4	5	3	13	.154	0	0	0	0	0	0	0	1	0	0	5.5
10	TURNER, Alaina	4	15	9	44	.136	0	0	1	0	0	3	0	1	0	0	15.5
12	EMMENECKER, Jane	4	0	1	3	-.333	45	0	1	0	10	0	2	0	1	1	1.0
21	WOLF, Margo	4	0	0	0	-.000	1	0	0	1	6	0	0	0	0	0	0.0
4	SLOAN, Jessica	4	1	2	9	-.111	0	2	1	1	11	0	0	0	0	3.0	
9	LOIARS, Jill	4	9	5	24	.167	0	0	0	0	1	0	1	1	0	9.5	
13	MACHI, Katie	4	0	0	0	.000	0	0	1	0	1	0	0	0	0	0.0	
18	KRAFKA, Janna	4	0	0	0	.000	1	0	1	0	16	0	0	0	0	0.0	
Totals		4	50	23	129	.209	47	2	7	2	50	0	10	2	1	57.0	

### Team Attack By Set

Set	K	E	TA	Pct	Sideout	Pct
1	12	8	35	.114	13-25	51%
2	17	2	27	.556	10-13	76%
3	9	4	25	.200	14-25	56%
4	12	9	42	.071	12-24	50%
49-87				56%		

### TOTAL TEAM BLOCKS: 5.0

SET SCORES	1	2	3	4	Team Records:
Dayton (1)	17	25	14	17	27-6
Penn State (3)	25	13	25	25	28-5

#	Penn State	S	Attack				Pct	Ast	Serve			Block				Pts
			K	E	TA	RE			SA	SE	RE	Dig	BS	BA	BE	
5	Frantti, Ali	4	14	3	27	.407	1	1	1	0	7	0	0	1	0	15.0
14	Whitney, Aiyana	4	14	1	29	.448	0	0	0	0	0	2	1	1	0	16.5
15	Washington, Haleigh	4	7	2	15	.333	0	0	2	0	5	1	3	1	0	9.5
17	Courtney, Megan	4	8	2	32	.188	1	0	1	0	15	1	1	1	1	9.5
19	Thelen, Heidi	4	7	0	8	.875	0	0	0	0	0	0	0	1	0	7.5
21	Weiskircher, Bryanna	4	3	1	6	.333	46	0	2	0	7	0	4	0	0	5.0
3	Pierce, Kendall	4	0	0	0	.000	3	0	0	0	13	0	0	0	1	0.0
4	Rivera, Wilma	4	0	0	0	.000	0	0	1	0	5	0	0	0	0	0.0
8	Pierce, Lainy	2	0	0	0	.000	0	0	0	0	1	0	0	0	0	0.0
10	Muller, Carley	2	0	0	0	.000	0	0	0	0	0	0	0	0	0	0.0
12	Holcomb, Keeton	2	0	0	0	.000	1	0	0	2	0	0	0	0	0	0.0
13	Krause, Taylor	1	0	0	0	.000	0	0	0	0	0	0	0	0	0	0.0
22	Lee, Simone	1	2	1	5	.200	0	1	2	0	0	0	0	0	0	3.0
Totals		4	55	10	122	.369	52	2	9	2	53	4	10	4	2	66.0

### Team Attack By Set

Set	K	E	TA	Pct	Sideout	Pct
1	12	2	27	.370	13-17	76%
2	7	4	27	.111	10-25	40%
3	21	3	31	.581	14-14	100%
4	15	1	37	.378	13-18	72%
50-74				67%		

### TOTAL TEAM BLOCKS: 9.0

Site: University Park, Pa. (Recreation Building)  
Date: Dec 05, 2015 Attend: 2767 Time: 1:46  
Referees: Devonie McLarty, Jung Park, Mara Wager  
NCAA Second Round  
Penn State advances to the Des Moines Regional Semifinal vs. Hawaii.

	1	2	3	4	Total
Tie scores	1	0	3	7	11
Lead change	1	0	0	2	3

## MATCH 33: #7 HAWAII 3, #8 PENN STATE 0

Dec. 11, 2015 - Des Moines, Iowa | Wells Fargo Arena (NCAA Regional Semifinal)

#	Hawaii	S	Attack				Pct	Ast	Serve			Block				Pts
			K	E	TA	RE			SA	SE	RE	Dig	BS	BA	BE	
7	Higgins, Tayler	3	1	0	3	.333	48	1	2	0	7	0	1	0	0	2.5
9	Magill, Olivia	3	9	0	19	.474	0	0	0	0	1	0	2	0	0	10.0
10	Manu-Olevao, Tai	3	14	1	26	.500	0	2	1	4	8	0	1	0	0	16.5
11	Greeley, Kalei	3	8	3	18	.278	2	2	0	0	5	1	1	0	0	11.5
14	Taylor, Nikki	3	18	5	36	.361	0	0	3	0	8	0	1	2	0	18.5
19	Maglio, Emily	3	4	1	11	.273	0	0	0	0	0	0	2	0	0	5.0
2	Koelsch, Kendra	3	0	0	0	.000	0	0	0	0	1	0	0	0	0	1.0
4	Anderson, Clare	3	0	0	0	.000	0	0	0	0	3	0	0	0	0	0.0
15	Kahakai, Savannah	3	0	0	0	.000	4	0	0	0	7	0	0	0	0	0.0
Totals		3	54	10	113	.389	54	5	6	4	40	1	8	2	1	64.0

### Team Attack By Set

Set	K	E	TA	Pct	Sideout	Pct
1	17	3	39	.359	17-23	73%
2	21	3	43	.419	17-25	68%
3	16	4	31	.387	14-17	82%
48-65				73%		

SET SCORES	1	2	3	Team Records:
Hawaii (3)	25	27	25	29-1
Penn State (0)	22	25	16	28-6

### TOTAL TEAM BLOCKS: 5.0

#	Penn State	S	Attack				Pct	Ast	Serve			Block				Pts
			K	E	TA	RE			SA	SE	RE	Dig	BS	BA	BE	
5	Frantti, Ali	3	7	6	26	.038	0	0	0	0	6	0	1	0	0	7.5
14	Whitney, Aiyana	3	10	2	28	.286	0	0	0	0	0	0	0	0	0	10.0
15	Washington, Haleigh	3	9	1	19	.421	0	0	0	0	1	0	2	0	0	10.0
17	Courtney, Megan	3	9	3	23	.261	1	0	1	1	9	0	1	0	0	9.5
19	Thelen, Heidi	1	0	1	1	-.1000	0	0	0	0	0	0	1	1	0	0.5
21	Weiskircher, Bryanna	3	2	1	7	.143	39	1	0	0	3	0	0	1	0	3.0
3	Pierce, Kendall	3	0	0	0	.000	1	2	0	4	14	0	0	0	0	2.0
4	Rivera, Wilma	3	0	0	0	.000	0	0	0	0	4	0	0	0	0	0.0
8	Pierce, Lainy	3	0	0	0	.000	0	1	0	0	1	0	0	0	0	1.0
10	Muller, Carley	1	0	0	0	.000	0	0	0	0	0	0	0	0	0	0.0
12	Holcomb, Keeton	3	0	0	0	.000	0	0	0	0	2	0	0	0	0	0.0
22	Lee, Simone	3	5	2	10	.300	0	0	1	0	1	0	1	0	0	5.5
Totals		3	42	16	114	.228	41	4	2	5	41	0	6	2	0	49.0

### Team Attack By Set

Set	K	E	TA	Pct	Sideout	Pct
1	16	5	38	.289	16-24	66%
2	18	5	44	.295	17-27	62%
3	8	6	32	.062	13-24	54%
46-75				61%		

Site: Des Moines, Iowa (Wells Fargo Arena)  
Date: Dec 11, 2015 Attend: 4653 Time: 1:31  
Referees: Jim Kuziela, Mary Blalock

	1	2	3	Total
Tie scores	12	12	1	25
Lead change	2	2	0	4

### TOTAL TEAM BLOCKS: 3.0

**UNIVERSITY PARK, Pa.** - Seventh-seeded Penn State downed Dayton in four sets Saturday evening at Rec Hall to advance to the NCAA regional semifinals.

"We feel fortunate to advance and to know it's never a given," head coach Russ Rose said. "It's always hard and every match has its challenges and this one is no different. I am thrilled with our effort tonight and how we competed especially after we played as poorly as we did in the second game."

Penn State opening the match with an 11-5 run in the first set. The Flyers looked to get back on track with a kill following a PSU service error, 11-7. Penn State answered back with a 3-1 spurt to pull ahead by six, 14-8. Dayton responded with three consecutive kills to cut the gap to three, 14-11. Back-to-back kills from Courtney and Weiskircher sparked a 9-5 stretch that extended the Nittany Lion advantage to seven, 23-16. The Flyers made one final attempt to mount a comeback with a kill, 23-17, but a kill from Frantti and a UD attack error secured a 25-17 win in the first set.

Dayton shot out to an 8-3 lead in the second set causing Penn State to call an early timeout. The Flyers continued the momentum out of the break with three more points to move ahead 11-3. Whitney looked to cut off the run with a kill, but the Flyers answered a kill to remain ahead, 12-4. Penn State continued to chip away at the Dayton advantage, using a 6-4 stretch to shave the deficit to five, 16-11. The Nittany Lions could not sustain the momentum as the Flyers responded with a 9-2 run to take set two, 25-13 to even the match, 1-1.

With PSU leading by as many as five in the third set, 13-8, the Flyers looked to get back on track with a kill, 13-9, but Washington and Courtney opened up an 8-3 scoring streak that sent Penn State ahead 21-12, causing Dayton to call a timeout. Penn State continued to roll out of the break, using a 4-2 strike capped off by kills from Whitney and Thelen to secure a 25-14 win in the third set to move ahead 2-1 in the match.

The Nittany Lions and the Flyers traded points throughout the first half of the fourth set to keep the score close. With the score tied up, 14-14, back-to-back kills from Washington lifted the Nittany Lions ahead, 16-14. Dayton put down a kill to arrive within one, 16-15, but PSU regrouped with four straight points, finished off by a kill and a solo stuff from Whitney to make it 20-15.

Dayton called a timeout, but a kill from Frantti and a Flyer attack error made it 22-15. UD made one final attempt to mount a comeback with a pair of kills, 22-17. Frantti and Whitney quickly followed with a pair of kills to make it match point, 24-17. A Dayton attack error gave the Nittany Lions the final point to secure a 25-17 win in the fourth set and 3-1 win in the match.

**UNIVERSITY PARK, Pa.** - The 2015 season came to a close in the NCAA regional semifinals as the Nittany Lions came up short in a 3-0 loss to Hawaii at Wells Fargo Arena.

"I'm not disappointed in losing, we've had a season where we were not having this press conference," head coach Russ Rose said. "We have to keep our heads up. If another team beats you, then you give them the credit they deserve. Hawaii played terrific tonight"

Penn State and Hawaii opened the first set trading points to keep the score close. With the frame knotted, 8-8, back-to-back kills from Courtney and Whitney and a Hawaii attack error lifted the Nittany Lions ahead, 11-8. The Rainbow Wahine answered with a 5-1 run to take over a one-point lead, 13-12. P PSU and Hawaii continued to trade points until a U-H kill sent the Rainbow Wahine into the media timeout with a one-point lead, 15-14. Frantti came out of the break with a kill to tie the score, 15-15, but Hawaii responded with a 7-2 scoring streak to take over the lead, 22-17 prompting Penn State to call a timeout.

The Nittany Lions looked to get back on track with a 3-1 strike, 23-20, but a service error made it set point for Hawaii, 24-20. The Nittany Lions held off two attempts, arriving within two, 24-22, but a kill from the Rainbow Warriors ended set one, 25-22.

Hawaii moved out to a 6-3 lead in the second set before Washington cut off the streak with a kill, 6-4. The Rainbow Wahine answered back with a 4-2 stretch to move ahead by as many as four, 10-6, prompting Penn State to call a timeout. The Nittany Lions came out of the break firing, using two kills from Courtney and Frantti and an ace from Weiskircher to spark a 7-3 run to tie the score, 13-13.

Hawaii called a timeout and came out of the break with a 6-4 stretch to pull ahead with a two-point advantage, 19-17. Penn State rallied back with a 3-1 spurt to tie the score, 20-20. PSU and Hawaii battled through two more ties to keep the score locked up, 22-22, before a Rainbow Wahine kill gave Hawaii the edge, 23-22.

A kill from Washington and a Hawaii attack error quickly set the Nittany Lions up for set point, 24-23. Hawaii called timeout, but both teams came out of the break trading points to keep the score tied, 24-24. The Nittany Lions looked to close out the frame after a Hawaii attack error, 25-23, but the Rainbow Warriors scored four unanswered points to take set two, 27-25.

Hawaii came out of the intermission and opened set three with a 10-4 run, forcing Penn State to call an early timeout. The Rainbow Wahine continued to pull away out of the break, using a 6-3 run to move ahead 16-7. Penn State came rallying back with a 4-1 run sparked by back-to-back kills from Lee to trim the deficit to six, 17-11. The Nittany Lions could not sustain the momentum, as Hawaii answered with an 8-5 run to take set three, 25-16, and the match, 3-0.

# HISTORY AND RECORDS



NATIONAL CHAMPIONSHIPS,  
ALL-AMERICANS,  
RECORDS & RESULTS

## INSIDE THE NUMBERS...

**.846**

All-Time Winning Percentage

**1,240**

Program wins in 40 years

**8**

Consecutive Atlantic 10 Conference Championships (1983-90)

**16**

Big Ten Conference Championships (1992, '93, '96, '97, '98, '99, 2003, '04, '05, '06, '07, '08, '09, '10, '12, '13)

**13**

Big Ten Players of the Year

**12**

Big Ten Freshmen of the Year

**56-3**

Penn State's all-time record at home in NCAA Tournament matches, including a 173-16 mark in individual sets.

**12**

National semifinal appearances (1993, '94, '97, '98, '99, '07, '08, '09, '10, '12, '13, '14)

**10**

NCAA national final appearances (1993, '97, '98, '99, 2007, '08, '09, '10, '13, '14)

**7**

NCAA national championships (1999, 2007, '08, '09, '10, '13, '14)

**40**

Student-athletes earning 89 All-America honors

**8**

NCAA Championship Most Outstanding Players

**4**

AVCA National Freshmen of the Year

## YEAR-BY-YEAR ALL-TIME RESULTS

YEAR	HEAD COACH	REC.	PCT.	CONFERENCE/NATIONAL FINISH
1976	Tom Tait	6-11-3	.375	N/A
1977	Tom Tait	25-18	.581	EIAIW Participant
1978	Tom Tait	20-14-1	.586	EIAIW Participant
1979	Russ Rose	32-9	.780	EIAIW Participant
1980	Russ Rose	34-11	.756	EIAIW & AIAW Participant
1981	Russ Rose	44-5	.898	NCAA regional semifinalist
1982	Russ Rose	26-15	.634	NCAA participant
1983	Russ Rose	36-10	.783	Atlantic 10 Champions/NCAA regional semifinalist
1984	Russ Rose	30-6	.833	Atlantic 10 Champions/NCAA regional semifinalist
1985	Russ Rose	31-5	.861	Atlantic 10 Champions/NCAA regional semifinalist
1986	Russ Rose	38-5	.884	Atlantic 10 Champions/NCAA regional semifinalist
1987	Russ Rose	27-9	.750	Atlantic 10 Champions/NCAA regional participant
1988	Russ Rose	36-4	.900	Atlantic 10 Champions/NCAA regional participant
1989	Russ Rose	34-7	.829	Atlantic 10 Champions/NCAA regional participant
1990	Russ Rose	44-1	.978	Atlantic 10 Champions/NCAA regional semifinalist
1991	Russ Rose	26-6	.813	NCAA regional semifinalist
1992	Russ Rose	28-4	.875	Big Ten Co-Champions/NCAA regional semifinalist
1993	Russ Rose	31-5	.861	Big Ten Champions/NCAA national runner-up
1994	Russ Rose	31-4	.886	NCAA national semifinalist
1995	Russ Rose	27-8	.771	NCAA regional semifinalist
1996	Russ Rose	31-3	.912	Big Ten Co-Champions/NCAA regional finalist
1997	Russ Rose	34-2	.944	Big Ten Co-Champions/NCAA national runner-up
1998	Russ Rose	35-1	.972	Big Ten Champions/NCAA national runner-up
1999	Russ Rose	36-1	.973	Big Ten Champions/NCAA national champions
2000	Russ Rose	30-6	.833	NCAA regional finalist
2001	Russ Rose	22-8	.733	NCAA second round
2002	Russ Rose	25-8	.758	NCAA second round
2003	Russ Rose	31-5	.861	Big Ten Champions/NCAA regional finalist
2004	Russ Rose	29-3	.906	Big Ten Champions/NCAA regional semifinalist
2005	Russ Rose	31-3	.912	Big Ten Champions/NCAA regional semifinalist
2006	Russ Rose	32-3	.914	Big Ten Champions/NCAA regional finalist
2007	Russ Rose	34-2	.944	Big Ten Champions/NCAA national champions
2008	Russ Rose	38-0	1.000	Big Ten Champions/NCAA national champions
2009	Russ Rose	38-0	1.000	Big Ten Champions/NCAA national champions
2010	Russ Rose	32-5	.865	Big Ten Champions/NCAA national champions
2011	Russ Rose	25-8	.848	NCAA regional semifinalist
2012	Russ Rose	33-3	.917	Big Ten Champions/NCAA national semifinalist
2013	Russ Rose	34-2	.944	Big Ten Champions/NCAA national champions
2014	Russ Rose	36-3	.923	NCAA National Champions
2015	Russ Rose	28-6	.824	NCAA regional semifinals
40 Years		1,240-226-4	.846	24 conference titles, 7 national championships



# 1999 NCAA TOURNAMENT NATIONAL CHAMPIONS



**HONOLULU, Hawaii Dec. 18, 1999** -- In just one hour and 20 minutes, the top-ranked Penn State women's volleyball team erased memories of five game losses in the previous two title matches by sweeping Stanford for the first NCAA volleyball national championship in school history. Penn State defeated the Cardinal, 15-2, 15-10, 15-7, in front of a sold-out crowd of 10,252 at the Stan Sheriff Center.

It was a perfect ending for the three seniors who started in the previous two title matches. Each member of the trio played one of their best matches of the year, including senior Lauren Cacciamani, who was named the Most Outstanding Player after pounding out a match-high 20 kills with eight blocks.

"We did get an opportunity to watch a lot of film and we knew that we had to come out and jump on them," Cacciamani said. "We were going to try to go out there and dictate instead of having them show us what was going to go on. We were planning on going out strong and with a lot of fight"

Seniors Bonnie Bremner and Carrie Schonveld were also named to the NCAA Championship All-Tournament team. Bremner dished out 37 assists with four kills of her own. She also hit .333 with six digs. Schonveld had nine kills to go with her team-high 10 digs. The outside hitter hit .368 on the night and also aided at the net with three blocks (1 BS, 2 BA).

The Penn State blockers created a wall that the Stanford hitters could not avoid. Fueled by Cacciamani's eight blocks, the Lions held the Cardinal to a season-low .008 hitting percentage as 1999 Co-Player of the Year Kerri Walsh zeroed out (11-11-33).

Redshirt-freshman Mishka Levy and sophomore Katie Schumacher added five blocks each—both with one solo and four assisted. Each of the six players that rotated to the front row recorded at least one block as Penn State ended the evening with 15 to Stanford's 10.5. Schumacher also added nine kills with three each from Levy and sophomore Amanda Rome.

Penn State trailed only once during the match. Down 3-1 in game two, the Nittany Lions rolled off three-consecutive points to take over the lead and never looked back. It was the first time this season the Cardinal had been swept. Penn State closed out the season with a 36-1 mark with the only loss coming in the season opener to Florida on Aug. 27.

"We didn't peak at the beginning of the season, obviously," Cacciamani said. "We lost our first match so we knew we wouldn't go undefeated. We did a good job playing as a team. We progressed and got better as the season went on.

"I think we set the stage for the win in the first game when we had 10 blocks. We had a great game plan and the players played with passion and enthusiasm right out of the chute. I believe the players are the ones that placed themselves in a position to get into this situation and I thought they handled all the distractions that normally come in a match like this as well as they possible could."

- Russ Rose



Penn State reached the NCAA national finals in two consecutive seasons (1997-98) before defeating Stanford for its first NCAA national title in 1999.

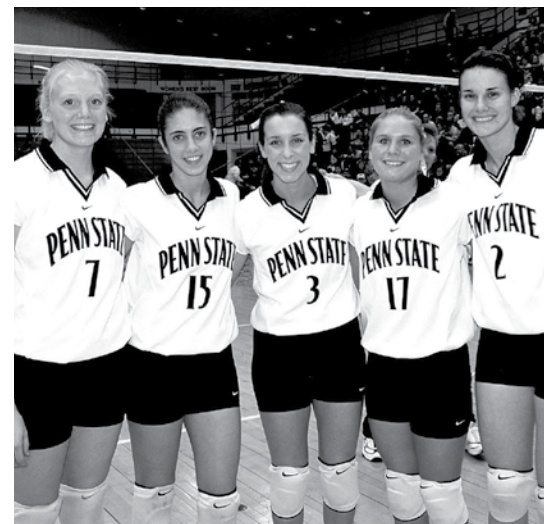

The 1999 seniors led Penn State to its first-ever NCAA Women's Volleyball title (from left) Carrie Schonveld, Leilani Schlottfeldt, Bonnie Bremner, Kalna Miller and Lauren Cacciamani. (Schlottfeldt decided to return for her final year of eligibility in 2000.)

## HONORS AND AWARDS

### Honda Sports Award Winner

- Lauren Cacciamani

### NCAA Championship All-Tournament

- Bonnie Bremner
- Lauren Cacciamani (MOP)
- Carrie Schonveld

### AVCA All-Americans

- Lauren Cacciamani
- Bonnie Bremner
- Katie Schumacher

### AVCA National Player of the Year

- Lauren Cacciamani (Co.)

### AVCA DI & Big Ten Coach of the Year

- Russ Rose

### All-Big Ten

- Lauren Cacciamani
- Bonnie Bremner
- Katie Schumacher

### Big Ten Player of the Year

- Lauren Cacciamani



"There couldn't be any better way to end a senior year. There couldn't be a better way to come home to State College."

- Lauren Cacciamani on winning the 1999 title

## 1999 SENIOR CLASS

### BONNIE BREMNER • SETTER • LISLE, ILL.

Four-time All-American ... Two-time GTE Academic All-American of the Year for women's volleyball, 1998-99 ... Big Ten Player of the Year in 1997 and 1998 ... NCAA Championship all-tournament team (1998-99) ... Four-time All-Big Ten ... Big Ten Freshman of the Year (1996).

Year	MP-GP	K	E	TA	Pct.	A	SA	Digs	BS	BA	TB
1996	34-114	173	33	363	.386	1478	23	280	7	83	90
1997	36-120	203	40	436	.374	1474	18	266	5	84	89
1998	36-114	248	46	485	.416	1364	23	220	5	65	70
1999	37-124	156	39	366	.320	1595	23	222	10	75	85
<b>Career</b>	<b>143-472</b>	<b>780</b>	<b>158</b>	<b>1650</b>	<b>.377</b>	<b>5911</b>	<b>87</b>	<b>988</b>	<b>27</b>	<b>307</b>	<b>334</b>

### LAUREN CACCIAMANI • MIDDLE HITTER • PARAMUS, N.J.

Three-time All-American ... 1999 AVCA Co-Player of the Year ... Two-time NCAA Championship Most Outstanding Player (1998-99) ... 1999 Honda Sports Award winner for women's volleyball ... 1999 Big Ten Player of the Year ... Two-time GTE Academic All-American ... Four-time All-Big Ten.

Year	MP-GP	K	E	TA	Pct.	A	SA	Digs	BS	BA	TB
1996	32-106	350	80	723	.373	19	8	124	40	135	175
1997	36-117	372	90	751	.375	22	6	143	40	163	203
1998	36-114	442	86	863	.413	21	12	165	33	160	193
1999	37-124	586	101	1225	.396	22	27	240	48	148	196
<b>Career</b>	<b>141-461</b>	<b>1,750</b>	<b>357</b>	<b>3,562</b>	<b>.391</b>	<b>84</b>	<b>53</b>	<b>672</b>	<b>161</b>	<b>606</b>	<b>767</b>

### KALNA MILLER • BACK ROW SPECIALIST • PITTSBURGH, PA.

Gave up final year of eligibility after graduating in May 2000 ... Three-time Academic All-Big Ten selection ... Appeared in every match over final two seasons.

Year	MP-GP	K	E	TA	Pct.	A	SA	Digs	BS	BA	TB
1997	28-53	0	0	0	.000	8	3	41	0	0	0
1998	36-100	1	0	1	1.000	9	10	136	0	0	0
1999	37-116	2	2	7	.000	14	15	200	0	0	0
<b>Career</b>	<b>101-269</b>	<b>3</b>	<b>2</b>	<b>8</b>	<b>.125</b>	<b>31</b>	<b>28</b>	<b>377</b>	<b>0</b>	<b>0</b>	<b>0</b>

### CARRIE SCHONVELD • OUTSIDE HITTER • PORTAGE, MICH.

NCAA Championship All-Tournament team in 1997 and 1999 ... Three-time Academic All-Big Ten ... 1998 NCAA Central Regional Most Valuable Player ... Honorable mention All-Big Ten in 1998 and 1999 ... Ranks among PSU's top 10 in career aces, digs and total blocks.

Year	MP-GP	K	E	TA	Pct.	A	SA	Digs	BS	BA	TB
1996	30-74	182	64	430	.274	23	8	166	8	53	61
1997	34-108	311	100	797	.265	48	30	286	14	53	67
1998	36-112	298	100	771	.257	68	23	318	20	81	101
1999	37-122	345	98	893	.277	42	43	383	16	70	86
<b>Career</b>	<b>137-416</b>	<b>1136</b>	<b>362</b>	<b>2891</b>	<b>.268</b>	<b>181</b>	<b>104</b>	<b>1153</b>	<b>58</b>	<b>257</b>	<b>315</b>

## 1999 RESULTS & SCHEDULE

**Overall: 36-1, Big Ten: 20-0**  
**BIG TEN CHAMPIONS**

### Aug. 27-28 - State Farm/NACWAA Classic (!)

! Aug. 27 Florida 12-15, 15-8, 10-15, 15-10, 12-15 L

! Aug. 28 at Nebraska 11-15, 15-12, 15-8, 16-14 W

### Sept. 3-4 - Penn State Classic (#)

#Sept. 3 Akron 15-4, 15-3, 15-1 W

#Sept. 4 Bradley 15-3, 15-2, 15-1 W

#Sept. 4 Maryland 15-5, 15-5, 15-4 W

Sept. 6 West Virginia 15-4, 15-2, 15-4 W

### Sept. 10-11 - Penn State Invitational (\$)

\$Sept. 10 UNC Charlotte 15-3, 15-0, 15-4 W

\$Sept. 11 Toledo 15-3, 15-2, 15-4 W

\$Sept. 11 Kansas State 15-5, 15-9, 15-10 W

Sept. 17 Texas 9-15, 15-7, 15-1, 15-13 W

Sept. 18 Texas 15-6, 12-15, 15-10, 15-11 W

Sept. 24 at Michigan St. 10-15, 15-3, 15-5, 11-15, 15-8 W

Sept. 25 at Michigan 15-2, 15-5, 15-3 W

Oct. 1 Illinois 15-2, 15-5, 15-7 W

Oct. 2 Indiana 15-6, 15-9, 15-10 W

Oct. 6 Ohio State 15-5, 15-5, 15-1 W

Oct. 8 at Northwestern 15-8, 15-4, 15-2 W

Oct. 9 USPV Dream Tm (Ex.) 6-15, 6-15, 15-11, 7-15 L

Oct. 15 at Purdue 15-1, 15-5, 15-4 W

Oct. 16 at Wisconsin 13-15, 15-9, 15-4, 15-4 W

Oct. 22 Iowa 15-3, 15-5, 15-4 W

Oct. 23 Minnesota 15-10, 15-3, 15-3 W

Oct. 27 at Ohio State 15-6, 15-12, 15-17, 15-4 W

Oct. 30 Northwestern 15-7, 15-5, 15-4 W

Nov. 5 at Indiana 15-6, 15-2, 15-2 W

Nov. 6 at Illinois 15-6, 15-13, 6-15, 15-8 W

Nov. 12 Michigan 15-2, 15-11, 15-6 W

Nov. 13 Michigan State 15-7, 15-10, 15-3 W

Nov. 19 at Minnesota 15-2, 15-5, 13-15, 15-7 W

Nov. 20 at Iowa 15-2, 15-9, 15-5 W

Nov. 26 Wisconsin 16-14, 10-15, 15-5, 15-9 W

Nov. 27 Purdue 15-7, 15-6, 15-3 W

### NCAA First/Second Rounds (University Park, Pa.)

Dec. 3 Robert Morris 15-1, 15-1, 15-2 W

Dec. 4 Baylor 15-2, 15-6, 15-10 W

### NCAA Central Regional (University Park, Pa.)

Dec. 9 Minnesota 15-9, 15-9, 17-15 W

Dec. 10 UCLA 15-11, 15-9, 15-5 W

### NCAA National Semifinal (Honolulu, Hawaii)

Dec. 16 Pacific 14-16, 15-5, 15-6, 7-15, 15-12 W

### NCAA National Final (Honolulu, Hawaii)

Dec. 18 Stanford 15-2, 15-10, 15-7 W

# - at Nebraska (Lincoln, Neb.)

\* Big Ten conference match





**SACRAMENTO, Calif., Dec. 15, 2007** - Top-ranked Penn State women's volleyball team captured the program's second NCAA Championship, winning a dramatic five-game final, 3-2, against No. 4 Stanford in Arco Arena. The Nittany Lions won the thriller, 30-25, 30-26, 23-20, 19-30, 15-8, posting their 26th consecutive victory since a five-game loss to the Cardinal exactly three months prior.

"It's an amazing feeling," said junior outside hitter Nicole Fawcett. "This year's team was so determined. After the fourth game we were determined to get our focus back."

After taking a 2-0 lead, Penn State saw the top-seeded Stanford rally to tie the match, 2-2. The Cardinal took a 4-3 lead in the fifth set, but the Nittany Lions scored seven consecutive points to take control at 10-4. Junior middle hitter Christa Harmotto and sophomore setter Alisha Glass each had two kills during the critical run.

Kills by Fawcett and freshman middle hitter Arielle Wilson pushed Penn State's lead to 13-7. A block by Wilson and freshman opposite Blair Brown made it 14-8. The Nittany Lions immediately seized the opportunity on their first match point, as sophomore outside hitter Megan Hodge delivered her 26th kill of the match to secure the victory.

Penn State won set one, 30-25. Stanford led 15-13, but PSU scored five consecutive points to take a 18-15 lead. The game was tied at 22-22, but Penn State took the lead for good on a service error by the Cardinal and a kill by Harmotto. A block by Fawcett made it 29-24 and she delivered the game-winning kill for the 30-25 margin.

The Nittany Lions captured set two, 30-26. Penn State took the lead for good on a Fawcett kill to make it 13-12. Another Fawcett kill made it 29-25 and a block by Glass and Harmotto gave the Lions the 30-26 win and a 2-0 lead. Penn State hit .525 in the game, while the Cardinal hit .357.

Stanford won set three, 30-23, snapping a streak of 17 consecutive winning games for the Nittany Lions in the 2007 NCAA Tournament. Penn State took its last lead at 7-6 on a block by freshman middle hitter Arielle Wilson, but the Cardinal took the lead for good at 9-8.

The national championship match was the fifth in program history for the Nittany Lions, as they also advanced in 1993, 1997, 1998 and 1999, capturing the title in 1999. Penn State defeated Stanford (15-2, 15-10, 15-7) on Dec. 18, 1999 in Honolulu, Hawaii, to give the Nittany Lions their first NCAA Championship.

The two teams met earlier in 2007 in New Haven, Conn., with Stanford outlasting Penn State in five games (30-23, 23-30, 27-30, 30-28, 15-9) on Sept. 15. The Nittany Lions had won 25 consecutive matches since the loss entering the title match.

"We're awfully excited. We're thrilled for our fans and everyone who cares about Penn State."  
- Russ Rose



The 2007 Penn State national championship team featured four AVCA All-Americans, including three first team selections (C. Harmotto, N. Fawcett and M. Hodge).



## HONORS AND AWARDS

### NCAA Championship All-Tournament

- Nicole Fawcett
- Christa Harmotto
- Alisha Glass
- Megan Hodge (MOP)

### AVCA All-Americans

- Christa Harmotto, first team
- Nicole Fawcett, first team
- Megan Hodge, first team
- Alisha Glass, second team

### AVCA DI & Big Ten Coach of the Year

- Russ Rose

### All-Big Ten

- Nicole Fawcett
- Christa Harmotto
- Alisha Glass
- Megan Hodge

### Big Ten Player of the Year

- Christa Harmotto

### Big Ten Freshman of the Year

- Arielle Wilson

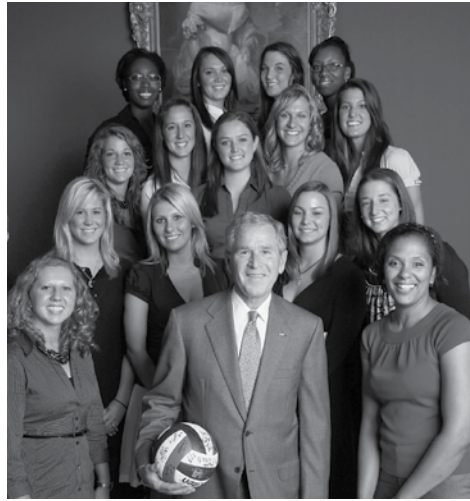

The 2007 team and the 2008 men's volleyball team were invited to the White House to meet with President George W. Bush on June 24, 2008. Both squads toured the East Wing of the White House before individually meeting with the President.

## 2007 RESULTS & SCHEDULE

**Overall: 34-2, Big Ten: 20-0**  
**BIG TEN CHAMPIONS**

Aug. 24	Texas	30-23, 32-34, 30-22, 30-24	W
Aug. 25	Texas	19-30, 30-13, 30-21, 30-24	W
<b>Aug. 31 - Holiday Inn Classic (Lincoln, Neb.) (\$)</b>			
\$Aug. 31	Cal Poly	30-24, 30-27, 26-30, 27-30, 15-7	W
<b>Sept. 2 - Holiday Inn Classic (Omaha, Neb.) (\$)</b>			
\$Sept. 2	Nebraska	20-30, 21-30, 27-30	L
<b>Sept. 7-8 - Penn State Classic (%)</b>			
%Sept. 7	St. John's	30-20, 30-14, 30-17	W
%Sept. 8	Colgate	30-10, 30-13, 30-14	W
%Sept. 8	VCU	30-15, 30-13, 30-14	W
<b>Sept. 14-15 - Yale Classic (#)</b>			
#Sept. 14	at Yale	30-14, 30-14, 30-20	W
#Sept. 15	Delaware State	30-12, 30-10, 30-17	W
#Sept. 15	Stanford	23-30, 30-23, 30-27, 28-30, 9-15	L
Sept. 21	Michigan State*	30-13, 30-17, 30-17	W
Sept. 22	Northwestern*	31-29, 30-23, 30-13	W
Sept. 28	at Indiana*	30-19, 30-22, 30-22	W
Sept. 29	at Purdue*	30-18, 30-20, 38-36	W
Oct. 5	Iowa*	30-23, 30-15, 30-24	W
Oct. 6	Minnesota*	30-16, 30-25, 30-26	W
Oct. 10	Ohio State*	30-23, 30-17, 30-16	W
Oct. 12	Michigan*	30-16, 30-28, 30-22	W
Oct. 19	at Illinois*	30-28, 30-25, 19-30, 28-30, 15-10	W
Oct. 21	at Wisconsin*	30-18, 24-30, 24-30, 30-27, 15-13	W
Oct. 26	at Minnesota*	30-21, 30-25, 30-15	W
Oct. 27	at Iowa*	30-15, 30-23, 30-25	W
Nov. 2	Purdue*	30-24, 30-14, 30-28	W
Nov. 3	Indiana*	30-14, 30-16, 30-23	W
Nov. 9	at Northwestern*	30-24, 30-20, 30-27	W
Nov. 10	at Michigan State*	30-27, 30-21, 30-24	W
Nov. 16	Wisconsin*	30-28, 30-22, 24-30, 30-25	W
Nov. 17	Illinois*	30-27, 30-22, 30-18	W
Nov. 21	at Ohio State*	30-22, 30-21, 30-21	W
Nov. 24	at Michigan*	30-21, 30-22, 30-32, 30-21	W
<b>NCAA First/Second Rounds (University Park, Pa.)</b>			
Nov. 30	Siena	30-19, 30-11, 30-14	W
Dec. 1	Albany	30-15, 30-9, 30-19	W
<b>NCAA East Regional (University Park, Pa.)</b>			
Dec. 7	Michigan	30-15, 30-18, 30-18	W
Dec. 8	BYU	30-23, 30-15, 30-18	W
<b>NCAA National Semifinal (Sacramento, Calif.)</b>			
Dec. 13	California	30-28, 30-25, 30-16	W
<b>NCAA National Final (Sacramento, Calif.)</b>			
Dec. 15	Stanford	30-25, 30-26, 23-30, 19-30, 15-8	W

# - at Yale (New Haven, Conn.)  
\* Big Ten conference match

## 2007 DIVISION I WOMEN'S VOLLEYBALL NATIONAL CHAMPIONSHIP OFFICIAL BOX SCORE

### #1 PENN STATE vs. #4 STANFORD (Dec. 15, 2007 in Sacramento, Calif.)

##	Penn State	GP	K	E	TA	PCT.	AST	SA	SA	RE	DIG	BS	BA	BE	BHE	PTS
1	N. Fawcett	5	19	9	42	.238	0	2	3	0	6	0	2	1	0	—
3	C. Harmotto	5	13	3	23	.435	1	0	1	0	2	1	2	0	0	—
6	A. Glass	5	7	1	15	.400	65	0	0	0	1	0	2	0	3	—
7	A. Wilson	5	12	2	20	.500	0	0	0	0	1	0	5	1	0	—
11	M. Hodge	5	26	8	63	.286	3	0	1	1	10	0	1	1	1	—
16	K. Price	5	0	0	1	.000	4	0	0	1	15	0	0	0	0	—
4	R. Holehouse	5	0	1	1	-.100	2	0	2	5	17	0	0	0	0	—
5	A. D'Errico	5	0	0	0	.000	0	0	0	2	12	0	0	0	0	—
9	B. Brown	5	7	3	15	.267	0	0	0	0	2	0	3	0	0	—
13	K. Callahan	5	0	0	0	.000	0	0	0	0	0	0	0	0	0	—
<b>TOTALS</b>		<b>5</b>	<b>84</b>	<b>27</b>	<b>180</b>	<b>.317</b>	<b>75</b>	<b>2</b>	<b>7</b>	<b>9</b>	<b>76</b>	<b>1</b>	<b>15</b>	<b>3</b>	<b>4</b>	<b>---</b>

##	Stanford	GP	K	E	TA	PCT.	AST	SA	SA	RE	DIG	BS	BA	BE	BHE	PTS
1	C. Barboza	5	16	3	38	.342	1	1	2	1	12	0	1	0	0	—
4	B. Kehoe	5	3	1	5	.400	62	5	2	0	9	1	6	1	1	—
6	F. Girard	5	10	2	20	.400	0	2	4	0	1	0	3	0	0	—
10	A. Klineman	5	18	6	54	.222	0	0	1	0	15	1	1	0	0	—
12	E. Waller	4	6	6	22	.000	0	0	1	0	3	0	1	0	0	—
16	F. Akinradewo	5	18	1	40	.425	0	1	0	0	3	0	6	1	0	—
5	Alex Fisher	3	0	0	0	.000	0	0	0	0	1	0	0	0	0	—
8	C. Lichtman	5	0	0	1	.000	1	0	0	0	10	0	0	0	0	—
9	G. Ailes	5	1	0	2	.500	4	0	1	1	10	0	0	0	0	—
<b>TOTALS</b>		<b>5</b>	<b>72</b>	<b>19</b>	<b>182</b>	<b>.291</b>	<b>68</b>	<b>9</b>	<b>11</b>	<b>2</b>	<b>64</b>	<b>2</b>	<b>18</b>	<b>2</b>	<b>1</b>	<b>---</b>

#### PSU ATTACK BY SET

SET	K	E	TA	PCT.
1	17	7	38	.263
2	23	2	40	.525
3	16	10	43	.140
4	17	3	38	.368
5	11	5	21	.286

#### STANFORD ATTACK BY SET

SET	K	E	TA	PCT.
1	13	6	44	.159
2	20	5	42	.357
3	15	4	34	.324
4	23	0	43	.535
5	1	4	13	-.158

### SET-BY-SET SCORES

	1	2	3	4	5
<b>PENN STATE</b>	30	30	23	19	15
<b>STANFORD</b>	25	26	30	30	8

# 2008 NCAA TOURNAMENT NATIONAL CHAMPIONS



**OMAHA, Neb., Dec. 20, 2008** – Top-ranked Penn State capped a record-setting season with its second consecutive NCAA title with a 3-0 win over No. 2 Stanford (25-20, 26-24, 25-23) at the Qwest Center in Omaha, Neb. The Nittany Lions finish the 2008 campaign with a perfect 38-0 record, only the fourth team ever in Division I women's volleyball history to finish the season with an unblemished slate.

Stanford took the 3-0 lead to start the match, but a Christa Harmotto and Blair Brown block along with two Harmotto kills helped pull Penn State within two at 6-4. The Nittany Lions trailed for much of the game, but forced two Stanford timeouts to steal the momentum. PSU went on to win the game, 25-20.

Penn State jumped out to the early lead in game two and held on to take a 2-0 lead in the match. Penn State had a 12-9 advantage midway through the frame, but a Stanford kill and block again trimmed the Lion lead to one at 12-11. The squads traded points before a Cardinal kill and block put Stanford up 14-13. Penn State kills from Blair Brown and Megan Hodge put the Lions ahead 15-14 heading into a time out. Penn State maintained the lead for the remainder of the set, but Stanford didn't let the Lions go unchallenged. A Stanford kill and a Lion attack error tied the score 24-24 before kills from Nicole Fawcett and Hodge gave PSU the set, 26-24.

A Harmotto and Brown block gave the Nittany Lions the 3-1 lead in the third game, but Stanford tied the game at 3-3. The Lions controlled the set until Stanford recorded three kills to pull within two at 23-21 forcing a Penn State time out. Out of the break, the Cardinals recorded another kill trimming the lead to one, 23-22, but Hodge responded with a cross-court kill that clipped the line to make it 24-22. Stanford recorded a kill before a Fawcett kill off the block ended the game, 25-23 giving the Nittany Lions earned their third NCAA title.

Penn State became just the sixth team in history to win back-to-back NCAA Championships, joining Hawaii (1982-83), Pacific (1985-86), UCLA (1990-91), Stanford (1996-97) and USC (2002-03). The Penn State volleyball programs also became only the third school to have its men's and women's teams capture their respective championships in the same calendar year, as the Penn State men captured their championship in May.

Penn State joins UCLA (1984) and Stanford (1997) as the only programs in history to accomplish the feat. Stanford (1996-97) and Penn State (2007-08) are the only two to win both titles in the same academic year. Penn State finished the season with a 114-2 individual game record and pushed its current NCAA-record match winning streak to 64 dating back to a five-game loss to 2008 NCAA runner-up Stanford on Sept. 15, 2007.

"I don't think it was the prettiest match to determine the national championship, but it was a match that was played very hard by both teams. I thought we hung in there defensively and gave ourselves opportunities and chance for Megan to take big swings at the end. I thought it was a group effort in a lot of areas. It certainly wasn't a match that had the same energy from the match a couple of nights ago. That one had the significance to get us here. Tonight's has special significance, especially for the seniors."

- Russ Rose



Penn State capped off the season with a perfect 38-0 record, making the Nittany Lions just the fourth team in DI women's volleyball history to record an unblemished slate.



Penn State recorded a .390 team hitting percentage in 2008 to mark the best NCAA DI hitting percentage all-time during the rally scoring era.

## HONORS AND AWARDS

### NCAA Championship All-Tournament

- Nicole Fawcett
- Alisha Glass
- Megan Hodge (MOP)

### AVCA All-Americans

- Nicole Fawcett, first team
- Christa Harmotto, first team
- Megan Hodge, first team
- Alisha Glass, first team
- Blair Brown, second team
- Arielle Wilson, second team

### AVCA DI & Big Ten Coach of the Year

- Russ Rose

### AVCA DI National Player of the Year

- Nicole Fawcett

### All-Big Ten

- Christa Harmotto
- Alisha Glass
- Megan Hodge
- Arielle Wilson
- Nicole Fawcett

### Big Ten Player of the Year

- Nicole Fawcett

### Academic All-America of the Year

- Christa Harmotto



Penn State captured its sixth consecutive Big Ten Championship in 2008, led by a group of six AVCA All-Americans, including four first team selections.

## 2008 RESULTS & SCHEDULE

Overall: 38-0, Big Ten: 20-0

### BIG TEN CHAMPIONS

#### Aug. 29-31 - Hawaiian Airlines Classic (\$)

\$Aug. 29	at Hawaii	25-21, 25-19, 25-19	W
\$Aug. 30	UCLA	25-22, 25-21, 25-13	W
\$Aug. 31	Ohio	25-15, 25-19, 25-9	W
Sept. 5	LIU Brooklyn	25-8, 25-16, 25-9	W
Sept. 6	George Washington	25-18, 25-15, 25-11	W
Sept. 6	Villanova	25-20, 25-12, 26-16	W

#### Sept. 12-13 - Chicago Classic (%)

%Sept. 12	at Illinois-Chicago	25-9, 25-18, 25-20	W
%Sept. 13	Illinois State	25-12, 25-17, 25-22	W
%Sept. 13	Louisville	25-16, 25-19, 25-20	W

#### Sept. 19-20 - Penn State Classic (#)

#Sept. 19	Yale	25-7, 25-13, 25-16	W
#Sept. 20	New Hampshire	25-10, 25-14, 25-15	W
#Sept. 20	Saint Louis	25-17, 25-12, 25-15	W
Sept. 26	Purdue*	25-12, 25-15, 25-21	W
Sept. 27	Illinois*	25-16, 25-19, 25-12	W
Oct. 1	at Indiana*	25-17, 25-18, 25-19	W
Oct. 4	Michigan State*	25-11, 25-19, 25-14	W
Oct. 10	at Iowa*	25-20, 25-18, 25-20	W
Oct. 11	at Minnesota*	25-18, 25-15, 25-12	W
Oct. 17	Michigan*	25-18, 25-15, 25-20	W
Oct. 18	Ohio State*	25-15, 25-14, 25-12	W
Oct. 24	at Wisconsin*	25-20, 25-16, 25-21	W
Oct. 25	at Northwestern*	25-19, 25-17, 25-14	W
Oct. 31	Minnesota*	25-19, 25-17, 25-17	W
Nov. 1	Iowa*	25-16, 25-13, 25-15	W
Nov. 5	Indiana*	25-13, 25-14, 25-22	W
Nov. 7	at Michigan State*	25-20, 25-11, 25-18	W
Nov. 14	at Illinois*	25-23, 25-17, 25-13	W
Nov. 15	at Purdue*	25-20, 25-21, 25-15	W
Nov. 21	Northwestern*	25-15, 25-18, 25-11	W
Nov. 22	Wisconsin*	25-21, 25-13, 25-17	W
Nov. 28	at Ohio State*	25-20, 25-12, 30-28	W
Nov. 29	at Michigan*	25-22, 25-18, 25-13	W

#### NCAA First/Second Rounds (University Park, Pa.)

Dec. 5	LIU Brooklyn	25-14, 25-15, 25-15	W
Dec. 6	Yale	25-18, 25-11, 25-12	W

#### NCAA East Regional (University Park, Pa.)

Dec. 12	Western Michigan	25-17, 25-12, 25-19	W
Dec. 13	California	25-21, 25-21, 25-17	W

#### NCAA National Semifinal (Omaha, Neb.)

Dec. 18	Nebraska	25-17, 25-18, 15-25, 22-25, 15-11	W
---------	----------	-----------------------------------	---

#### NCAA National Final (Omaha, Neb.)

Dec. 20	Stanford	25-20, 26-24, 25-23	W
---------	----------	---------------------	---

\$ - at Hawaii (Honolulu, Hawaii)

% - at UIC (Chicago, Ill.)

\* Big Ten conference match

## 2008 DIVISION I WOMEN'S VOLLEYBALL NATIONAL CHAMPIONSHIP OFFICIAL BOX SCORE

### #1 PENN STATE vs. #2 STANFORD (Dec. 20, 2008 in Omaha, Neb.)

##	Stanford	GP	K	E	TA	PCT.	AST	SA	SA	RE	DIG	BS	BA	BE	BHE	PTS.
1	C. Barboza	3	11	10	44	.023	0	0	1	1	15	0	2	0	0	12.0
2	J. Okogbaa	3	2	1	10	.100	0	0	0	0	0	1	3	0	0	4.5
10	A. Klineman	3	15	6	46	.196	0	0	2	2	7	0	1	0	0	15.5
8	C. Litchman	3	0	0	4	.000	36	0	0	0	6	1	3	0	0	2.5
12	E. Waller	3	5	2	17	.176	0	0	2	0	3	0	3	0	0	6.5
16	F. Akinradewo	3	8	2	20	.300	2	0	1	0	2	0	6	1	0	11.0
9	G. Alies	3	0	0	0	.000	1	0	0	1	16	0	0	0	0	0.0
11	J. Fishburn	3	0	0	0	.000	0	0	0	1	5	0	0	0	0	0.0
<b>TOTALS</b>		<b>3</b>	<b>41</b>	<b>21</b>	<b>141</b>	<b>.142</b>	<b>39</b>	<b>0</b>	<b>6</b>	<b>5</b>	<b>54</b>	<b>2</b>	<b>18</b>	<b>1</b>	<b>0</b>	<b>52.0</b>

##	Penn State	GP	K	E	TA	PCT.	AST	SA	SA	RE	DIG	BS	BA	BE	BHE	PTS.
1	N. Fawcett	3	10	9	34	.029	0	1	1	0	11	1	1	0	0	12.5
3	C. Harmotto	3	8	3	16	.132	1	0	0	0	2	0	6	2	0	11.0
6	A. Glass	3	0	0	6	.000	40	1	0	0	9	0	2	0	0	2.0
7	A. Wilson	3	1	4	12	-.250	0	0	0	0	1	1	3	0	0	3.5
9	B. Brown	3	9	3	18	.333	1	0	0	0	1	0	5	0	0	11.5
11	M. Hodge	3	16	2	44	.318	1	1	0	0	14	0	2	1	0	18.0
4	R. Holehouse	3	0	0	0	.000	0	1	2	0	18	0	0	0	0	1.0
8	K. Ream	3	0	0	0	.000	0	1	1	0	0	0	0	0	0	1.0
12	A. D'Errico	3	0	0	0	.000	0	0	0	0	0	0	0	0	0	0.0
<b>TOTALS</b>		<b>3</b>	<b>44</b>	<b>21</b>	<b>130</b>	<b>.177</b>	<b>43</b>	<b>5</b>	<b>4</b>	<b>0</b>	<b>64</b>	<b>2</b>	<b>19</b>	<b>3</b>	<b>0</b>	<b>60.5</b>

#### PSU ATTACK BY SET

SET	K	E	TA	PCT.
1	14	5	35	.257
2	17	9	49	.102
3	16	7	46	.196

#### STANFORD ATTACK BY SET

SET	K	E	TA	PCT.
1	13	6	42	.167
2	14	7	44	.159
3	14	8	55	.109

#### SET-BY-SET SCORES

	1	2	3
<b>STANFORD</b>	20	24	23
<b>PENN STATE</b>	25	26	25



**TAMPA, Fla., Dec. 19, 2009** - Top-ranked Penn State made history, becoming the first team to win three consecutive national titles with a 3-2 (22-25, 20-25, 25-23, 25-21, 15-13) come-from-behind victory against No. 2 Texas.

Senior Megan Hodge led the Nittany Lions with 21 kills, while both junior Blair Brown and freshman Darcy Dorton contributed 13 kills each. The Nittany Lions had five with double-digit digs led by junior libero Alyssa D'Errico, who posted a career-high 22.

Penn State and Texas kept it tight for most of the opening frame until the Longhorns pulled ahead, 13-11 after a PSU error and a UT kill. Penn State trailed for the next few plays until Hodge and Balza teamed up for a block and a monster kill to tie it at 14-14. UT worked up to a 17-15 lead stayed ahead courtesy of two kills and an ace. PSU came alive and rallied to tie the set at 22-22. Penn State called a timeout, but Texas closed out the set with two kills for a 25-22 win.

Texas took control in set two, jumping out to an 8-4 lead forcing the Nittany Lions to call an early timeout. Penn State managed to come within two, 10-8, but the Longhorns pulled ahead with a 7-1 run for a 17-9 lead. Penn State battled back with a 6-2 run to come within four, 23-19, but Texas rallied to take set two, 25-20.

PSU came out hot in the third set, building a six-point lead, 11-5, for its largest lead of the match. Texas didn't come closer than two as PSU took the set, 25-23.

Tied at 3-3 early in the fourth set, the Lions went on a 5-0 run to develop a five-point advantage, 8-3. UT answered back with a 9-3 run for a one-point lead, 12-11. The score tied four times before Hodge put down two consecutive kills for a 17-15 lead. A Texas timeout allowed the Longhorns to regroup and tie the set once again. Penn State maintained at least a one-point lead until a Wilson kill, a Texas error and Hodge put down after a long rally sent the match to a fifth and final set.

Texas jumped out to a 3-1 lead in set five before a Dorton kill and a Texas attack error allowed the Nittany Lions to tie it up at 3-3. The two squads traded points until UT's Adams posted a kill and a block for a 7-5 lead against the Lions. Hodge and Wilson notched one kill each to tie the set at 7-7, but Hooker posted one of her own to put UT ahead, 8-7. After a timeout, Balza and Glass registered a joint stuff to make it 8-8.

Trailing by one in the fifth set, 11-10, Dorton and Wilson posted back-to-back kills for a 12-11 edge. Dorton tallied another kill before a UT attack error made it set-point Penn State. Texas held off the attempt before Hodge closed out her collegiate career with the final kill of the match for the 15-13 triumph.

"It was a very strange match. It's one of those examples where you don't win the statistics war, but we found a way to win at critical times. Certainly Texas had a great season and has a great team. We feel like we played two great teams here in the Final Four that really were great representatives of their conference and the sport of college volleyball."

- Russ Rose



With the national championship win, Penn State's winning streak increased to 102 consecutive matches, which stood for an NCAA DI record for any women's sport.



Penn State's comeback marked the third time in NCAA Tournament history a team has come from down two (and ninth time overall coming from behind) to win the title.

## HONORS AND AWARDS

### Honda-Broderick Cup

- Megan Hodge

### NCAA Championship All Tournament

- Arielle Wilson
- Alisha Glass
- Megan Hodge

### AVCA All-Americans

- Megan Hodge, first team
- Alisha Glass, first team
- Blair Brown, first team
- Arielle Willson, first team

### AVCA DI National Player of the Year

- Megan Hodge

### Big Ten Coach of the Year

- Russ Rose

### All-Big Ten

- Blair Brown
- Alisha Glass
- Megan Hodge
- Arielle Wilson

### Big Ten Player of the Year

- Megan Hodge

### Big Ten Freshman of the Year

- Darcy Dorton



Penn State finished the season undefeated at 38-0 for the second consecutive year to become the fifth team in DI history to win the national championship with an undefeated season and the first to do it twice.

## 2009 RESULTS & SCHEDULE

**Overall: 38-0, Big Ten: 20-0**  
**BIG TEN CHAMPIONS**

### Aug. 28-29 - Active Ankle Challenge (\$)

\$Aug. 28	Miami (Ohio)	25-15, 25-12, 25-9	W
\$Aug. 29	Alabama	25-13, 25-10, 25-14	W
\$Aug. 29	Saint Louis	29-27, 25-18, 25-14	W

### Sept. 4-5 - Nittany Lion Invitational (%)

%Sept. 4	Buffalo	25-9, 25-6, 25-7	W
%Sept. 5	Robert Morris	25-8, 25-8, 25-10	W
%Sept. 5	Pittsburgh	25-20, 25-16, 25-18	W

### Sept. 11-12 - Duke Invitational (#)

#Sept. 11	Loyola (Md.)	25-9, 25-14, 25-7	W
#Sept. 12	Charleston	25-18, 25-10, 25-13	W
#Sept. 12	at Duke	25-21, 25-17, 25-15	W
Sept. 18	at Temple	25-13, 25-9, 25-15	W
Sept. 19	Saint Francis (Pa.)	25-10, 25-18, 25-8	W
Sept. 19	Temple	25-16, 25-13, 25-12	W
Sept. 25	at Northwestern*	25-19, 25-12, 25-16	W
Sept. 26	at Illinois*	25-11, 25-17, 25-17	W

Oct. 2	Iowa*	25-16, 25-10, 24-26, 25-18	W
Oct. 3	Wisconsin*	25-18, 25-20, 25-16	W
Oct. 7	at Ohio State*	25-17, 23-25, 25-15, 25-13	W
Oct. 11	at Minnesota*	26-24, 25-21, 25-14	W
Oct. 16	at Michigan*	24-26, 25-8, 23-25, 25-21, 15-12	W
Oct. 17	at Michigan State*	25-11, 25-18, 25-12	W
Oct. 23	Indiana*	25-19, 25-13, 25-17	W
Oct. 24	Purdue*	25-13, 25-15, 25-12	W
Oct. 28	Ohio State*	25-21, 25-11, 25-20	W
Oct. 30	Minnesota*	25-14, 25-16, 25-17	W
Nov. 6	at Wisconsin*	25-15, 25-13, 25-21	W
Nov. 7	at Iowa*	25-17, 25-22, 25-13	W
Nov. 13	Illinois*	25-20, 27-25, 25-15	W
Nov. 14	Northwestern*	25-20, 25-14, 25-20	W
Nov. 20	at Purdue*	29-31, 25-17, 25-17, 25-20	W
Nov. 21	at Indiana*	25-22, 25-16, 26-24	W
Nov. 27	Michigan State*	25-17, 25-20, 25-21	W
Nov. 28	Michigan*	25-21, 25-13, 25-23	W

### NCAA First/Second Rounds (University Park, Pa.)

Dec. 4	Binghamton	25-9, 25-13, 25-14	W
Dec. 5	Pennsylvania	25-20, 25-17, 25-16	W

### NCAA Regional (Gainesville, Fla.)

Dec. 11	at Florida	25-12, 25-18, 25-21	W
Dec. 12	California	25-18, 25-17, 25-22	W

### NCAA National Semifinal (Tampa, Fla.)

Dec. 17	Hawaii	23-25, 25-18, 25-15, 25-18	W
---------	--------	----------------------------	---

### NCAA National Final (Tampa, Fla.)

Dec. 19	Texas	22-25, 20-25, 25-23, 25-21, 15-13	W
---------	-------	-----------------------------------	---

\$ - at Saint Louis (Saint Louis, Mo.)

# - at Duke (Durham, N.C.)

\* Big Ten conference match

## 2009 DIVISION I WOMEN'S VOLLEYBALL NATIONAL CHAMPIONSHIP

### #1 PENN STATE vs. #2 TEXAS (Dec. 19, 2009 in Tampa, Fla.)

##	Texas	GP	K	E	TA	PCT.	AST	SA	SA	RE	DIG	BS	BA	BE	BHE	PTS.
1	J. Faucette	5	10	7	27	.111	1	0	3	2	2	0	7	1	0	13.5
5	R. Adams	5	11	2	17	.529	1	0	0	0	2	0	6	3	0	14.0
8	J. Doris	5	3	0	15	.200	0	1	2	0	0	1	3	0	1	6.5
10	A. Engle	5	8	2	25	.240	36	2	3	1	14	0	0	1	0	10.0
15	S. Yogi	5	0	0	0	.000	3	0	1	0	6	0	0	0	0	0.0
21	D. Hooker	5	34	10	76	.316	0	2	2	1	17	1	2	0	0	38.0
4	M. Kocher	5	0	0	0	.000	24	0	1	0	12	0	0	0	0	0.0
13	C. Arenas	1	0	0	0	.000	0	0	0	0	0	0	0	0	0	0.0
14	S. McNeal	1	0	0	0	.000	0	0	0	0	0	0	0	0	0	0.0
18	A. Roberson	5	5	4	23	.043	0	0	0	0	2	0	2	0	2	6.0
19	H. Kisner	5	0	0	0	.000	2	0	2	0	26	0	0	0	0	0.0
23	B. Webster	1	0	0	0	.000	0	0	0	0	0	0	0	0	0	0.0
<b>TOTALS</b>		<b>5</b>	<b>71</b>	<b>25</b>	<b>183</b>	<b>.251</b>	<b>67</b>	<b>5</b>	<b>14</b>	<b>4</b>	<b>81</b>	<b>2</b>	<b>20</b>	<b>5</b>	<b>3</b>	<b>88.0</b>

##	Penn State	GP	K	E	TA	PCT.	AST	SA	SA	RE	DIG	BS	BA	BE	BHE	PTS.
3	F. Balza	5	3	1	8	.250	0	0	0	0	1	0	9	1	0	7.5
6	A. Glass	5	2	0	4	.500	53	0	1	0	12	0	4	0	0	4.0
7	A. Wilson	5	9	1	23	.348	0	0	1	0	0	1	4	0	0	12.0
9	B. Brown	5	13	4	35	.257	0	0	2	0	14	0	3	0	1	14.5
11	M. Hodge	5	21	11	73	.137	1	0	3	1	13	0	5	0	0	23.5
14	C. Quilico	5	0	0	0	.000	0	0	0	0	0	0	0	0	0	0.0
1	D. Dorton	5	5	4	23	.043	0	0	0	0	2	0	2	0	2	6.0
5	K. Carpenter	2	0	0	0	.000	0	0	0	0	0	0	0	0	0	0.0
8	K. Ream	3	0	0	1	.000	0	0	0	0	3	0	0	1	0	0.0
12	A. D'Errico	5	0	0	0	.000	0	2	1	1	22	0	0	0	0	2.0
13	M. Shifflett	2	0	0	0	.000	0	0	0	0	0	0	0	0	0	0.0
<b>TOTALS</b>		<b>5</b>	<b>61</b>	<b>20</b>	<b>175</b>	<b>.234</b>	<b>57</b>	<b>4</b>	<b>8</b>	<b>5</b>	<b>80</b>	<b>1</b>	<b>26</b>	<b>2</b>	<b>1</b>	<b>79.0</b>

### PSU ATTACK BY SET

SET	K	E	TA	PCT.
1	11	5	41	.184
2	17	4	26	.500
3	14	5	37	.243
4	15	5	55	.182
5	9	4	16	.312

### TEXAS ATTACK BY SET

SET	K	E	TA	PCT.
1	11	5	41	.146
2	10	1	24	.375
3	16	7	38	.237
4	14	4	53	.189
5	10	3	19	.368

### SET-BY-SET SCORES

	1	2	3	4	5
<b>TEXAS</b>	25	25	23	21	13
<b>PENN STATE</b>	22	20	25	25	15



**KANSAS CITY, MO. Dec. 18, 2010** - Fourth-seeded Penn State made history once again, sweeping California (25-20, 27-25, 25-20) for the 2010 NCAA national championship. The Nittany Lion are the first DI women's volleyball team to win four consecutive national championships in history.

The NCAA national championship title is also the fifth career for Hall of Fame Head Coach Russ Rose.

Senior Blair Brown led all student-athletes with 18 kills, while freshman Deja McClendon tallied 16 and senior Arielle Wilson posted 12. Sophomore setter Kristin Carpenter dished out 46 assists. Senior Alyssa D'Errico led the team with 13 digs, while Brown contribute 10. Freshman Katie Slay had a match-high seven total blocks.

The Nittany Lions opened the match taking a 3-1 lead, but the Bears fought back and tied it at 4-4. Back-to-back kills by Ariel Scott put PSU back on top, 6-4. Penn State maintained the lead and was leading by five, 12-7, when Cal called its first timeout. The Bears came within one, 12-11, but kills from McClendon, Brown and Wilson and a D'Errico ace moved PSU up by four, 16-12. A 3-0 Cal run had the Bears trailing by one, 16-15, but the Nittany Lions did not look back, closing out set one, 25-20.

The second frame was close from the start with neither team able to develop any momentum to take a strong lead. Tied at 17-17, a block by Brown and Slay put the Lions in the lead, 18-17. Penn State and Cal continued to trade points before a Scott kill edged PSU ahead, but Cal was right there with a kill of its own to make it 21-21.

The score tied twice more before two straight Bear kills put Cal in the lead, 24-23. Following a timeout by the Nittany Lions, Brown and Wilson teamed up for a block to tie the set at 24-24. However, Cal's Carli Lloyd tallied a kill to put Cal at set-point for a second time. Penn State followed with a block by Carpenter and Slay teamed up for a block to keep it tied, 25-25. Brown pounded a kill to secure set two for Penn State, 27-25.

Penn State remained on top for most of the third set until two consecutive Cal points put the Bears within three, 18-15. The teams each registered a point each before PSU used a 4-0 run to pull ahead by seven, 23-16. Cal cut off the Penn State run with a block, but a Wilson kill put Penn State in match-point position. The Bears held Penn State to three match-points before Slay closed out the set and the match with a kill.

"We came out very strong in the first game. The second game, it was going back and forth and we were fortunate enough to win that second game, and I think that's probably where most of the momentum really came from. I thought the staff did a great job in helping devise a game plan, the kids listened well and we played hard and we were in a great position. The kids feel great. It's great for the university and the Big Ten Conference, and we're just as thrilled as we can be at this point in time."

- Russ Rose



Penn State won four consecutive national crowns, the most consecutive national titles ever for a DI volleyball squad. PSU joined just two other programs from DI I & DI III as the only schools in collegiate athletics to win four straight volleyball national championships.



Penn State hit .316 in the NCAA national finals to set a new season finals hitting percentage record for the 25-point rally scoring era.

## HONORS AND AWARDS

### NCAA Championship All-Tournament

- Kristin Carpenter
- Arielle Wilson
- Blair Brown
- Deja McClendon (MOP)

### AVCA All-Americans

- Blair Brown, first team
- Arielle Wilson, first team
- Deja McClendon, second team

### AVCA DI National Freshman of the Year

- Deja McClendon

### Big Ten Coach of the Year

- Russ Rose

### All-Big Ten

- Arielle Wilson
- Blair Brown
- Deja McClendon

### Big Ten Player of the Year

- Blair Brown

### Big Ten Freshman of the Year

- Deja McClendon



Penn State seniors Arielle Wilson, Blair Brown and Alyssa D'Errico join a select group of student-athletes who have won national championships each of their four-year collegiate careers.

## 2010 RESULTS & SCHEDULE

**Overall: 32-5, Big Ten: 16-4  
BIG TEN CHAMPIONS**

### Aug. 27-28 - Carolina Classic (\$)

\$Aug. 27	at North Carolina	25-19, 25-21, 25-16	W
\$Aug. 28	Villanova	25-19, 25-11, 25-10	W
\$Aug. 28	Campbell	25-15, 25-9, 25-16	W

### Sept. 5-6 - Hampton Inn Classic (!)

! Sept. 3	Seton Hall	25-20, 25-14, 25-20	W
! Sept. 4	Colgate	25-14, 25-15, 25-15	W
! Sept. 4	VCU	25-13, 25-12, 25-12	W

### Sept. 10-11 - Nike Big Four Classic (Gainesville, Fla.) (#)

#Sept. 10	at Florida	20-25, 25-21, 25-14, 25-23	W
#Sept. 11	Stanford	26-28, 12-25, 18-25	L

### Sept. 17-18 - Rockvale Outlets Classic (@)

@Sept. 17	George Washington	25-12, 25-5, 25-13	W
@Sept. 18	Princeton	25-8, 25-8, 25-13	W
@Sept. 18	St. John's	25-11, 25-15, 25-5	W

Sept. 24	at Illinois*	25-17, 14-25, 19-25, 25-14, 15-17	L
----------	--------------	-----------------------------------	---

Sept. 26	at Wisconsin*	25-15, 25-17, 25-21	W
----------	---------------	---------------------	---

Oct. 1	Michigan State*	25-21, 25-17, 25-17	W
--------	-----------------	---------------------	---

Oct. 2	Michigan*	25-20, 25-22, 25-20	W
--------	-----------	---------------------	---

Oct. 8	at Purdue*	25-21, 25-18, 16-25, 18-25, 11-15	L
--------	------------	-----------------------------------	---

Oct. 9	at Indiana*	19-25, 25-27, 25-18, 24-26	L
--------	-------------	----------------------------	---

Oct. 15	Minnesota*	25-22, 25-14, 21-25, 25-16	W
---------	------------	----------------------------	---

Oct. 16	Iowa*	25-16, 25-22, 25-19	W
---------	-------	---------------------	---

Oct. 20	at Ohio State*	25-22, 25-21, 25-18	W
---------	----------------	---------------------	---

Oct. 23	at Northwestern*	25-18, 25-18, 25-17	W
---------	------------------	---------------------	---

Oct. 29	Indiana*	25-17, 25-18, 25-22	W
---------	----------	---------------------	---

Oct. 30	Purdue*	25-16, 25-21, 23-25, 25-23	W
---------	---------	----------------------------	---

Nov. 5	at Michigan*	25-17, 25-22, 25-21	W
--------	--------------	---------------------	---

Nov. 6	at Michigan St.*	25-20, 22-25, 25-16, 25-19	W
--------	------------------	----------------------------	---

Nov. 12	Wisconsin*	25-19, 25-16, 25-12	W
---------	------------	---------------------	---

Nov. 13	Illinois*	25-18, 25-16, 25-18	W
---------	-----------	---------------------	---

Nov. 17	Ohio State*	25-16, 25-14, 25-20	W
---------	-------------	---------------------	---

Nov. 19	Northwestern*	25-20, 25-19, 25-20	W
---------	---------------	---------------------	---

Nov. 26	at Iowa*	25-18, 25-13, 25-20	W
---------	----------	---------------------	---

Nov. 27	at Minn.*	25-14, 25-21, 24-26, 23-25, 21-23	L
---------	-----------	-----------------------------------	---

### NCAA First/Second Rounds (University Park, Pa.)

Dec. 3	Niagara	25-12, 25-19, 25-15	W
--------	---------	---------------------	---

Dec. 4	Virginia Tech	25-22, 25-22, 25-13	W
--------	---------------	---------------------	---

### NCAA Regional (University Park, Pa.)

Dec. 10	Oklahoma	25-23, 25-23, 25-15	W
---------	----------	---------------------	---

Dec. 11	Duke	25-19, 25-18, 23-25, 25-17	W
---------	------	----------------------------	---

### NCAA National Semifinal (Kansas City, Mo.)

Dec. 16	Texas	25-13, 25-13, 25-22	W
---------	-------	---------------------	---

### NCAA National Final (Kansas City, Mo.)

Dec. 18	California	25-20, 27-25, 25-20	W
---------	------------	---------------------	---

\$ - at North Carolina (Chapel Hill, N.C.)

! - at Penn State (University Park, Pa.)

@ - at Penn State (University Park, Pa.)

\* Big Ten conference match

## 2010 DIVISION I WOMEN'S VOLLEYBALL NATIONAL CHAMPIONSHIP OFFICIAL BOX SCORE

### #4 PENN STATE vs. #8 CALIFORNIA (Dec. 18, 2010 Kansas City, Mo.)

##	California	GP	K	E	TA	PCT.	AST	SA	SA	RE	DIG	BS	BA	BE	BHEPTS.
1	C. Lloyd	3	2	1	9	.111	33	0	1	0	11	0	3	0	3.5
4	T. Murrey	3	16	8	56	.143	2	1	1	0	5	0	2	1	18.0
7	S. Hawari	3	6	0	16	.375	0	0	0	0	0	1	5	0	9.5
9	E. Freeman	3	0	0	0	.000	0	0	0	0	3	0	0	0	0.0
11	K. Brown	3	2	2	10	.000	0	0	0	0	2	0	5	1	4.5
44	M. Schmitt	3	0	0	0	.000	0	0	0	0	6	0	0	0	0.0
2	R. Rosteratter	3	0	0	1	.000	2	2	0	4	16	0	0	0	2.0
5	A. Gehan	3	7	2	18	.278	0	0	0	0	1	0	2	1	8.0
8	C. Johnson	3	4	2	11	.182	0	0	1	0	1	0	3	0	5.5
<b>TOTALS</b>		<b>3</b>	<b>37</b>	<b>15</b>	<b>121</b>	<b>.182</b>	<b>37</b>	<b>3</b>	<b>3</b>	<b>4</b>	<b>45</b>	<b>1</b>	<b>20</b>	<b>3</b>	<b>51.0</b>

##	Penn State	GP	K	E	TA	PCT.	AST	SA	SA	RE	DIG	BS	BA	BE	BHE PTS.
5	K. Carpenter	3	0	0	3	.000	46	0	0	0	8	0	3	1	1.5
7	A. Wilson	3	12	3	23	.391	0	0	1	0	1	0	1	1	12.5
9	B. Brown	3	18	6	38	.316	1	0	0	0	10	0	4	0	20.0
14	C. Quilico	3	0	0	1	.000	0	0	0	0	8	0	0	0	0.0
16	K. Slay	3	1	1	5	.000	1	0	0	0	2	1	6	0	5.0
18	D. McClendon	3	16	6	40	.250	1	0	1	1	4	0	0	0	16.0
1	A. Scott	3	7	3	17	.235	0	0	0	0	1	0	0	0	7.0
6	M. Martin	1	0	0	0	.000	0	0	1	0	0	0	0	0	0.0
12	A. D'Errico	3	0	0	0	.000	1	1	1	1	13	0	0	0	1.0
13	M. Shifflett	1	0	0	0	.000	0	0	1	0	0	0	0	0	0.0
23	A. Longo	3	0	0	0	.000	0	3	0	1	5	0	0	0	0.0
<b>TOTALS</b>		<b>3</b>	<b>54</b>	<b>19</b>	<b>127</b>	<b>.276</b>	<b>50</b>	<b>4</b>	<b>5</b>	<b>3</b>	<b>52</b>	<b>1</b>	<b>14</b>	<b>2</b>	<b>66.0</b>

### PSU ATTACK BY SET

SET	K	E	TA	PCT.
1	17	6	34	.324
2	19	5	47	.298
3	18	8	46	.217

### CALIFORNIA ATTACK BY SET

SET	K	E	TA	PCT.
1	11	6	35	.143
2	18	7	44	.250
3	8	2	42	.143

### SET-BY-SET SCORES

	1	2	3
<b>CALIFORNIA</b>	20	25	20
<b>PENN STATE</b>	25	27	25





**SEATTLE - Dec. 21, 2013** - No. 2 Penn State women's volleyball team (34-2) captured its sixth NCAA women's volleyball national championship in program history, rallying past No. 12 Wisconsin in four sets (25-19, 26-24, 20-25, 25-23) at KeyArena. The NCAA national championship marks the fifth title for the Nittany Lions in the last seven years.

Senior Ariel Scott fueled the offense with a match-high 21 kills, adding five digs. Senior Katie Slay also tallied double-digit kills with 14. Senior Deja McClendon rounded out the double-digit performers with 11 kills. The trio all earned spots in the NCAA All-Tournament team.

Junior Micha Hancock paced all three of her top attackers to double-digit kills, dishing out 48 assists to go along with 16 digs and three aces for a double-double to earn NCAA Tournament Most Outstanding Player honors.

The Nittany Lions maintained a narrow advantage up until the midway point in the first frame, when Wisconsin climbed within one, 16-15, following a Badger kill. Regrouping, PSU put together a 4-0 streak to move ahead by five, 20-15, forcing the Badgers to call timeout. Following the break, Wisconsin fought within four, 22-18, but PSU closed out a 25-19 win in the first set.

The Nittany Lions led by as many as six in the opening portion of the second set before the Badgers rallied to knot the frame, 15-15. Penn State and Wisconsin battled back-and-forth for the remainder of the set, until the Badgers used a late 3-1 spurt to make it 24-23. A service error tied the stanza, 24-all, but Scott answered with two consecutive kills to lock up a 26-24 win in the second set.

Penn State came out of the break firing, using a 5-1 streak for an early lead. Wisconsin quickly erased the advantage, using a 4-0 run to knot the frame, 5-5. The Badgers and Penn State tied up the stanza three more times before the Nittany Lions used a 3-1 strike to crack open an 8-8 tie, moving up by two, 10-8.

With Penn State unable to sustain the momentum in set three, the Badgers took the frame 25-20 to force a fourth set.

Tied at 13-13 in the fourth, a kill from Scott and a block from Slay and Courtney kept the Nittany Lions on top, 15-13. Unable to shake the Badgers, Wisconsin and PSU continued to fight point-for-point until UW broke open an 18-all tie with a 4-1 streak to move ahead by three, 22-19. Hanging on, Penn State answered with a 4-1 run to tie the score, 23-23. A clutch ace from Hancock and a kill from McClendon finished off a 25-23 win for the victory.

"I thought it was a great match and all three times that we played Wisconsin this year was a battle. They play great defense. They play really hard. They're passionate kids, and I want to applaud the University of Wisconsin, their staff, as well as Washington."

- Russ Rose



Penn State and Wisconsin met in the NCAA national finals for the first all-Big Ten national title match in NCAA Tournament history.



Penn State senior Katie Slay finished the NCAA national semifinals and final with a .552 hitting percentage (22 kills, 1 error, 38 total attempts) for an NCAA tournament record during the 25-point rally scoring era.

## HONORS AND AWARDS

### NCAA Championship All-Tournament

- Katie Slay
- Ariel Scott
- Deja McClendon
- Micha Hancock (MOP)

### AVCA All-Americans

- Micha Hancock, first team
- Ariel Scott, first team
- Katie Slay, third team

### AVCA DI & Big Ten Coach of the Year

- Russ Rose

### All-Big Ten

- Ariel Scott
- Katie Slay
- Micha Hancock
- Deja McClendon

### Big Ten Setter Player of the Year

- Micha Hancock

### Academic All-America of the Year

- Katie Slay



Head coach Russ Rose earned his fifth career AVCA DI National Coach of the Year award in 2013, while also picking up Big Ten Coach of the Year honors in the same year for the fourth time.

## 2013 RESULTS & SCHEDULE

**Overall: 34-2, Big Ten: 19-1**  
**BIG TEN CHAMPIONS**

### Aug. 30-31 Penn State Invitational (!)

! Aug. 30	Dabrowa (Ex.)	28-26, 25-21, 25-20	W
! Aug. 31	Syracuse	25-16, 25-15, 25-17	W
! Aug. 31	Louisville	25-15, 25-16, 25-13	W

### Sept. 7-8 Nike Big Four (Austin, Texas) (@)

@Sept. 7	at Texas	27-25, 17-25, 25-13, 21-25, 10-15	L
@Sept. 8	Florida	25-18, 25-17, 25-20	W

### Sept. 13-14 Florida Gulf Coast Tournament (#)

#Sept. 13	Marquette	25-17, 25-12, 25-17	W
#Sept. 14	Central Arkansas	25-20, 25-22, 25-10	W
#Sept. 14	at Florida Gulf Coast	25-8, 25-15, 25-17	W

### Sept. 20-21 Penn State Classic (\$)

\$Sept. 20	Albany	25-8, 25-6, 25-4	W
\$Sept. 21	Eastern Kentucky	25-10, 25-8, 25-19	W
\$Sept. 21	Yale	25-16, 25-17, 25-6	W

Sept. 27 Michigan St.\* 23-25, 24-26, 25-19, 25-19, 9-15 L

Sept. 28 Michigan\* 25-16, 20-25, 25-19, 25-17 W

Oct. 3 at Indiana\* 25-18, 25-19, 25-8 W

Oct. 5 at Purdue\* 16-25, 25-21, 25-16, 22-25, 15-8 W

Oct. 9 Minnesota\* 25-19, 23-25, 25-21, 22-25, 15-11 W

Oct. 12 Wisconsin\* 25-22, 25-17, 25-21 W

Oct. 18 at Illinois\* 19-25, 25-22, 24-26, 25-15, 15-12 W

Oct. 20 at Northwestern\* 25-17, 25-15, 25-17 W

Oct. 23 Ohio State\* 25-9, 25-11, 25-16 W

Oct. 26 Iowa\* 25-8, 25-8, 25-11 W

Nov. 1 at Michigan\* 16-25, 25-22, 25-20, 25-16 W

Nov. 2 at Michigan State\* 25-14, 25-18, 25-20 W

Nov. 8 Purdue\* 25-18, 25-22, 25-21 W

Nov. 9 Indiana\* 25-16, 25-11, 25-11 W

Nov. 15 at Wisconsin\* 25-23, 27-25, 25-16 W

Nov. 16 at Minnesota\* 25-20, 25-17, 25-23 W

Nov. 22 Northwestern\* 25-17, 25-18, 31-33, 25-20 W

Nov. 23 Illinois\* 25-20, 25-17, 23-25, 25-16 W

Nov. 27 at Ohio State\* 25-12, 25-14, 25-8 W

Nov. 30 at Nebraska\* 22-25, 25-23, 26-24, 26-24 W

### NCAA First/Second Rounds (University Park, Pa.)

Dec. 6 LIU Brooklyn 25-21, 25-21, 25-14 W

Dec. 7 Utah 25-14, 25-15, 25-11 W

### NCAA Regionals (Lexington, Ky.)

Dec. 13 Michigan State 22-25, 25-17, 25-17, 25-23 W

Dec. 14 Stanford 22-25, 25-22, 28-26, 18-25, 15-11 W

### NCAA National Semifinals (Seattle, Wash.)

Dec. 19 Washington 25-14, 25-13, 25-16 W

### NCAA National Final (Seattle, Wash.)

Dec. 21 Wisconsin 25-19, 26-24, 20-25, 25-23 W

# - at Florida Gulf Coast (Fort Myers, Fla.)  
 \* Big Ten conference match

## 2013 DIVISION I WOMEN'S VOLLEYBALL NATIONAL CHAMPIONSHIP OFFICIAL BOX SCORE

### #2 PENN STATE vs. #12 WISCONSIN (Dec. 21, 2013 - Seattle, Wash.)

##	Wisconsin	GP	K	E	TA	PCT.	AST	SA	SE	RE	DIG	BS	BA	BE	BHE	PTS.
1	L. Carlini	4	2	0	6	.333	39	0	0	0	7	0	4	0	1	4
3	C. Thomas	4	1	5	18	-.222	3	1	2	0	14	0	5	0	0	4.5
6	T. Morey	4	0	0	0	.00	1	0	0	3	10	0	0	0	0	0
7	D. Morales	4	15	6	51	.176	0	0	2	1	8	0	2	0	0	16
13	H. Nelson	4	7	1	15	.400	0	0	0	0	1	0	9	1	0	11.5
14	D. Thompson	4	16	5	35	.314	0	0	0	0	2	0	5	0	0	18.5
4	A. Hickey	4	0	0	0	.000	2	0	1	1	26	0	0	0	0	0
11	K. Kvas	4	0	0	0	.000	0	0	0	0	2	0	0	0	0	0
20	E. Chapman	4	5	3	26	.077	0	1	2	0	3	0	3	0	0	7.5
<b>TOTALS</b>		<b>4</b>	<b>46</b>	<b>20</b>	<b>151</b>	<b>.172</b>	<b>45</b>	<b>2</b>	<b>7</b>	<b>6</b>	<b>73</b>	<b>0</b>	<b>28</b>	<b>1</b>	<b>1</b>	<b>62</b>

##	Penn State	GP	K	E	TA	PCT.	AST	SA	SE	RE	DIG	BS	BA	BE	BHE	PTS.
1	A. Scott	4	21	6	51	.294	0	0	0	0	5	0	0	0	0	21
7	N. Grant	4	4	2	10	.200	0	0	2	0	1	0	4	0	0	6
12	M. Hancock	4	5	5	14	.000	48	3	4	0	16	0	2	0	2	9
16	K. Slay	4	14	1	27	.481	2	0	0	0	3	2	1	1	1	16.5
17	M. Courtney	4	5	5	22	.000	4	0	0	0	20	2	3	0	0	8.5
18	D. McClendon	4	11	8	44	.068	1	0	1	0	8	0	0	0	0	11
3	K. Pierce	3	0	0	0	.000	0	0	2	0	0	0	0	0	0	0
4	D. Gonzalez	4	0	0	0	.000	1	3	0	0	20	0	0	0	1	3
9	P. P. Cerame	3	2	0	2	.100	0	0	3	0	0	0	0	0	0	2
33	L. Fuller	4	0	0	0	.000	0	0	0	0	5	0	0	0	0	0
<b>TOTALS</b>		<b>4</b>	<b>62</b>	<b>27</b>	<b>170</b>	<b>.206</b>	<b>56</b>	<b>6</b>	<b>12</b>	<b>2</b>	<b>78</b>	<b>4</b>	<b>10</b>	<b>1</b>	<b>4</b>	<b>77</b>

### PSU ATTACK BY SET

SET	K	E	TA	PCT.
1	19	5	40	.350
2	17	6	43	.256
3	9	8	35	.029
4	17	8	52	.173

### WISCONSIN ATTACK BY SET

SET	K	E	TA	PCT.
1	9	4	33	.152
2	14	3	33	.250
3	14	10	37	.108
4	9	3	37	.162

### SET-BY-SET SCORES

	1	2	3	4
Wisconsin	19	24	25	23
Penn State	25	26	20	25

# 2014 NCAA TOURNAMENT NATIONAL CHAMPIONS



**OKLAHOMA CITY, Okla. - Dec. 20, 2014** - Fifth-seeded Penn State swept past BYU in straight sets (25-21, 26-24, 25-14) at Chesapeake Arena to capture its seventh NCAA national championship in program history. Claiming the title in six of the last eight years, the Nittany Lions now have more national championship than any other women's volleyball program in history.

Redshirt junior Aiyana Whitney and junior Megan Courtney led the offense with 11 kills each. Courtney added 14 digs for her second consecutive double-double performance, while also leading the blocking unit with five blocks. Senior Micha Hancock paced the team to a .233 hitting clip, dishing out 36 assists. Both Hancock and Frantti earned NCAA Tournament All-Tournament team honors while Courtney was named the Most Outstanding Player.

Leading by four at the midway point in set one, 15-11, the Nittany Lions came out of the break with a block to widen the margin to five, 16-11. The Cougars chipped away at the lead with a 6-3 run to arrive within two, 19-17. A kill from Grant and a BYU attack error brought PSU back up by four, 21-17. A PSU attack error out of a timeout made it 21-18, but Penn State followed with a 3-1 spurt to arrive at set point, 24-18. BYU held off two attempts before Courtney put down a kill to secure a 25-21 win in the first set.

Leading by one, 3-2, in set two, a trio of kills from the Cougars lifted BYU ahead, 5-3. The Nittany Lions responded with a kill from Whitney and an ace from Grant to knot the stanza, 5-5. Penn State and BYU continued to keep it close, until the Cougars pulled away from a 7-7 tie with a 5-1 stretch to go up by four, 12-8, prompting PSU to call a timeout.

Penn State could not find momentum out of the break as BYU managed to maintain at least a two-point lead throughout the second half of the frame. Down by two, 19-17, PSU rallied with a 3-1 strike to tie the score, 20-20, causing the Cougars to take a timeout. PSU and BYU continued to battle point-for-point, until a kill from Whitney broke open a 23-23 tie to put Penn State at set point, 24-23. The Cougars held off two attempts before Hancock and Washington posted up for a block to lock up set two, 26-24.

Holding on to a slim lead, 4-2, in set three, Penn State used a 3-2 stretch to widen the margin to three, 7-4, causing BYU to call a timeout. The Cougars came out of the break with a kill, but Penn State responded with a 6-3 streak capped off with an ace from Hancock to make it 13-7. Penn State continued to roll, using an 8-2 streak to push the lead to well into double digits, 20-9. BYU looked to halt the momentum with a kill, 20-10, but Penn State cruised to a 25-14 win in the third set with a 5-4 stretch to complete the sweep.

"I thought we had a great game plan. I thought the players worked really hard at executing it, and we feel great about tonight's result."

- Russ Rose



Penn State's seventh NCAA national championship gave the Nittany Lions more DI women's volleyball titles than any other program, leading Stanford by one (6).



Penn State's straight set victory against BYU marked the third time in program history PSU has swept its national final opponent. The Nittany Lions have also not lost an NCAA title match since 1998.

## HONORS AND AWARDS

### NCAA Championship All-Tournament

- Ali Frantti
- Micha Hancock
- Megan Courtney (MOP)

### AVCA All-Americans

- Micha Hancock, first team
- Nia Grant, first team
- Ali Frantti, second team
- Aiyana Whitney, second team

### AVCA DI National Player of the Year

- Micha Hancock

### AVCA DI National Freshman of the Year

- Ali Frantti

### All-Big Ten

- Micha Hancock
- Nia Grant
- Haleigh Washington

### Big Ten Freshman of the Year

- Haleigh Washington



Senior setter Micha Hancock joined an elite group as she became the fourth Nittany Lion in program history to earn AVCA DI National Player of the Year honors.

## 2014 RESULTS & SCHEDULE

Overall: 36-3, Big Ten: 18-2

### Aug. 29-30 - Penn State Classic (#)

#Aug. 29	TCU	25-10, 25-17, 25-17	W
#Aug. 30	Iona	25-13, 25-14, 25-11	W
#Aug. 30	William & Mary	25-13, 25-12 25-9	W

### Sept. 5-6 - B1G/Pac-12 Challenge (Palo Alto, Calif.) (!)

! Sept. 5	at Stanford	25-18, 23-25, 22-25, 25-16, 10-15	L
! Sept. 6	UCLA	25-19, 27-25, 25-17	W

### Sept. 12-13 - Villanova Classic (@)

@Sept. 12	American	24-26, 25-8, 25-14, 25-16	W
@Sept. 12	at Villanova	25-19, 25-12, 25-15	W
@Sept. 13	Yale	25-14, 25-15, 25-15	W
@Sept. 13	Kansas	25-10, 27-25, 25-23	W

### Sept. 19-20 - Penn State Alumni Classic (\$)

\$Sept. 19	Eastern Illinois	25-10, 25-9, 25-17	W
\$Sept. 19	DePaul	25-8, 25-10, 25-13	W
\$Sept. 20	UIC	25-18, 25-13, 25-16	W
\$Sept. 20	East Carolina	25-11, 25-17, 25-10	W
Sept. 24	at Wisconsin*	25-17, 25-21, 25-22	W
Sept. 27	at Minnesota*	27-29, 25-13, 25-15, 25-22	W
Oct. 3	at Nebraska*	25-12, 22-25, 20-25, 23-25	L
Oct. 4	at Iowa*	25-15, 25-14, 25-11	W
Oct. 8	Northwestern*	25-20, 25-17, 25-17	W
Oct. 11	Illinois*	24-26, 25-16, 23-25, 22-25	L
Oct. 17	at Purdue*	26-24, 23-25, 22-25, 25-23, 15-9	W
Oct. 18	at Indiana*	25-11, 25-19, 25-15	W
Oct. 24	Michigan*	25-18, 25-16, 25-16	W
Oct. 25	Michigan State*	26-24, 25-17, 25-21	W
Oct. 28	Ohio State*	25-15, 25-22, 25-12	W
Oct. 31	at Ohio State*	25-13, 25-16, 25-18	W
Nov. 7	Rutgers*	25-11, 25-12, 25-10	W
Nov. 8	Maryland*	25-11, 25-18, 25-15	W
Nov. 12	Iowa*	25-14, 25-12, 25-21	W
Nov. 15	Minnesota*	25-20, 25-12, 25-23	W
Nov. 19	at Michigan*	25-19, 25-23, 27-25	W
Nov. 22	at Maryland*	25-15, 25-18, 25-14	W
Nov. 26	at Northwestern*	25-20, 25-23, 25-23	W
Nov. 29	Nebraska*	25-21, 25-15, 25-16	W

### NCAA First/Second Rounds (University Park, Pa.)

Dec. 5	Siena	25-17, 25-10, 25-5	W
Dec. 6	Dayton	25-20, 25-18, 25-16	W

### NCAA Regionals (Louisville, Ky.)

Dec. 12	UCLA	28-26, 25-16, 25-19	W
Dec. 13	Wisconsin	22-25, 25-16, 25-22, 25-19	W

### NCAA National Semifinals (Oklahoma City, Okla.)

Dec. 18	Stanford	25-16, 23-25, 25-22, 25-21	W
---------	----------	----------------------------	---

### NCAA National Final (Oklahoma City)

Dec. 20	BYU	25-21, 26-24, 25-14	W
---------	-----	---------------------	---

\* Big Ten conference match

## 2014 DIVISION I WOMEN'S VOLLEYBALL NATIONAL CHAMPIONSHIP OFFICIAL BOX SCORE

### #6 PENN STATE vs. BYU (Dec 20, 2014 - Oklahoma City, Okla.)

##	BYU	GP	K	E	TA	PCT.	AST	SA	SE	RE	DIG	BS	BA	BE	BHE	PTS.
3	A. Robins-Hardy	3	0	1	5	.200	31	0	2	0	8	0	1	1	1	0.5
9	A. Gray	3	9	3	28	.214	1	0	0	0	0	0	2	0	0	10.0
10	A. Boswell	3	7	4	15	.200	1	0	2	0	2	1	3	0	0	9.5
15	T. Nobles	3	7	2	16	.312	0	0	0	1	12	0	1	1	0	7.5
16	W. Young	3	1	1	13	.000	1	0	0	0	2	0	3	1	0	2.5
19	J. Hamson	3	14	11	42	.071	1	1	2	0	8	0	2	0	0	16.0
2	C. Burnett	1	0	0	0	.000	0	0	0	0	1	0	0	0	0	0.0
14	C. Parker	3	0	0	0	.000	3	0	1	3	10	0	0	0	0	0.0
17	T. Welling	3	0	0	0	.000	0	1	0	0	6	0	0	0	0	1.0
<b>TOTALS</b>		<b>3</b>	<b>38</b>	<b>22</b>	<b>119</b>	<b>.134</b>	<b>38</b>	<b>2</b>	<b>7</b>	<b>4</b>	<b>49</b>	<b>1</b>	<b>12</b>	<b>3</b>	<b>1</b>	<b>47.0</b>

##	Penn State	GP	K	E	TA	PCT.	AST	SA	SE	RE	DIG	BS	BA	BE	BHE	PTS.
5	A. Frantti	3	6	3	26	.115	0	0	0	0	6	0	0	0	0	6.0
7	N. Grant	3	9	1	16	.500	0	1	1	0	2	1	3	0	0	12.5
12	M. Hancock	3	1	2	8	-.125	36	1	2	0	5	0	1	0	1	2.5
14	A. Whitney	3	11	4	30	.233	1	0	0	0	0	0	2	0	0	12.0
15	H. Washington	3	3	1	9	.222	0	0	0	0	0	1	3	2	0	5.5
17	M. Courtney	3	11	4	26	.269	0	0	0	1	14	2	3	0	0	14.5
3	K. Pierce	3	0	0	0	.000	0	0	0	0	2	0	0	0	0	0.0
4	D. Gonzalez	3	1	0	1	1.000	4	1	0	1	16	0	0	0	0	2.0
8	L. Pierce	3	0	0	0	.000	0	0	0	0	3	0	0	0	0	0.0
13	T. Krause	1	0	0	0	.000	0	0	0	0	0	0	0	0	0	0.0
33	L. Fuller	3	0	0	0	.000	0	1	0	0	6	0	0	0	0	1.0
<b>TOTALS</b>		<b>3</b>	<b>42</b>	<b>15</b>	<b>116</b>	<b>.233</b>	<b>41</b>	<b>4</b>	<b>3</b>	<b>2</b>	<b>54</b>	<b>4</b>	<b>12</b>	<b>2</b>	<b>1</b>	<b>56.0</b>

### PSU ATTACK BY SET

SET	K	E	TA	PCT.
1	15	5	40	.250
2	16	4	45	.267
3	11	6	31	.161

### BYU ATTACK BY SET

SET	K	E	TA	PCT.
1	12	7	38	.132
2	18	6	45	.267
3	8	9	36	-.028

### SET-BY-SET SCORES

	1	2	3
BYU	21	24	14
Penn State	25	25	25

SEPT. 15 2007: PENN STATE LOSES 3-2 TO STANFORD AT THE YALE CLASSIC IN NEW HAVEN, CONN., MARKING THE LAST LOSS FOR THE NITTANY LIONS FOR ALMOST THREE YEARS.

SEPT. 21, 2007

The Nittany Lions sweep Michigan State

and so begins ...

## AN UNPRECEDENTED JOURNEY

DEC. 15, 2007

In a rematch with Stanford, PSU claims the first two sets in the NCAA National Championship. Stanford rallies to tie it at two sets apiece, but PSU handles the Stanford push with ease and wins the fifth, 15-8, for the 2007 NCAA TITLE following its 11th Big Ten title.

AUG. 29, 2008

The Nittany Lions defend their title with a 3-0 sweep against Hawaii in the 2008 season-opener.

900

The 3-0 win that started the legendary streak was head coach Russ Rose's 900th career victory.

50 STRAIGHT

## UNDEFEATED NOV. 29, 2008

The top-ranked Nittany Lions seal an undefeated regular season (32-0) with a 3-0 sweep at Michigan. PSU has now posted wins in 96 consecutive matches without losing a set.

38-0

The 2008 and 2009 squads posted unblemished 38-0 records, setting an NCAA mark for the most wins in a season without a loss.

NOV. 1, 2008

Penn State wins its 50th straight match with a 3-0 sweep of Iowa.

## PENN STATE SWEEPS STANFORD FOR SECOND-STRAIGHT NATIONAL CHAMPIONSHIP AND A PERFECT 38-0 SEASON.

DEC. 20, 2008

AUG. 28, 2009

PSU opens the 2009 season ranked No. 1 overall and defeats Miami (Ohio), 3-0, in Saint Louis, Mo.

OCT. 30, 2009

OCT. 2, 2009

For the first time in 46 regular season matches, the Lions lose an individual set in a 3-1 win against Iowa.

PSU ties John Wooden's UCLA men's basketball winning streak with their 88th straight victory.

No one sitting in Rec Hall on Sept. 21, 2007, watching the Nittany Lions defeating Michigan State, would have thought they were witnessing the beginning of a historical streak.

The winning streak stands alone in Division I women's volleyball. It ranks second in NCAA history among organized sports, second only to the Miami men's tennis team's 137-match winning streak from 1957- 64. The record-breaking span of victories lasted more than 35 months, encompassing an NCAA record 111 wins in straight sets across 1,085 days.

Almost three years to the day the streak began, it comes to an end after a 3-0 loss to Stanford, the same team which sparked the record-breaking stretch in 2007.

**109** - SEPT. 11, 2010

## THREE-TIME NATIONAL CHAMPIONS

THE NITTANY LIONS BECOME THE FIRST TEAM EVER TO WIN THREE CONSECUTIVE NCAA TITLES IN A COME-FROM-BEHIND 3-2 VICTORY AGAINST TEXAS.

AUG. 27, 2010

PSU opens the 2010 season with a No. 1 ranking and stretches the streak with a 3-0 sweep at UNC.

DEC. 19, 2009

DEC. 17, 2009

The Lions defeat Hawaii to advance to the NCAA title match against Texas.

**1,000**

**94**

PSU also won an NCAA record-setting 94 matches at home in Rec Hall featuring two consecutive classes that never lost a match at home.

**55**

During the streak PSU won 55 matches on the road, good for an NCAA record.

# 100 WINS

NOV. 28, 2009

PSU finishes the regular season for the second year in a row with a 32-0 record heading in post season competition.

DEC. 12, 2009

The Nittany Lions reach 100 consecutive wins with a 3-0 sweep of California in NCAA Regional Semifinals.

Rose became one of three coaches in NCAA history to hit the 1,000 wins plateau after defeating Hawaii.

109 MATCHES OF DOMINANCE

# 2016 PENN STATE WOMEN'S VOLLEYBALL

## ALL-TIME LETTERWINNERS

AAA	
Amobi, Jennifer	2002
Anderson, Lindsay	1995-98
Armstrong, Cara	1995
Aronson, Meredith	1981
Ash, Rachel	1984-85

BBB	
Bahr, Davies	1978
Balogh, Brenda	1977-78
Balza, Fatima	2009-10
Banker, Brooke	2006
Barberich, Lori	1981-84
Bolcar, Jane	1984
Boner, Andrea	1992-95
Boner, Susan	1988-91
Bortner, Shannon	1998-01
Bremner, Bonnie	1996-99
Brennan, Cindy	1976-78
Brown, Blair (Jennifer)	2007-10
Brown, Kris	2003-06
Burdis, Jen	1994-97
Burton, Michelle	1986

CCC	
Cacciamani, Lauren	1996-99
Cairl, Tammy	1988-89
Callahan, Kara	2004-07
Cambest, Olga	1987
Caraway, Lara	2012-15
Carpenter, Kristin	2009-12
Carter, Chris	1986-89
Case, Maggie	2004-05
Cavallaro, Marijo	1977
Chiappetta, Dana	1989
Chidester, Lisa	1982-83,85
Clarke-Williams, Zoe	1992
Cochran, Christy	1995-98
Cody, Colleen	1985-86
Connolly, Karen	1979-81
Cook, Laura	1991-94
Coon, Tracie	1990
Courtney, Megan	2012-15
Crandall, Barbara	1977-78
Crandall, Ellen	1978-81
Czarny, Patricia	1977

DDD • EEE • FFF	
D'Errico, Alyssa	2007-10
Davidson, Salima	1991-94
Denney, Erica	2011-12
Dietsch, Laura	1985-87
Dorton, Darcy	2009, 2011
Eaglen, Barbara	1976
Ebuwei, Tomuke	1995-98
Edwards, Nadia	1997-00
Elwell, Joann	1987-90
Eshleman, Tabitha	2001-04
Farlow, Angie	1990, 93
Fawcett, Nicole	2005-08
Ferguson, Lisa	1984-87
Fidler, Ashley	2003-06
Firth, Julie	1986-89

Fox, Janet	1978-81
Frantz, Karen	1997
Fratini, Jo	2000
Frowen, Toby	1990, 1993
Fuller, Lacey	2011-14

GGG	
Gerega, Emily	2000-03
Glass, Alisha	2006-09
Gonzalez, Dominique	2011-14
Gozum, Patricia	1985
Grant, Nia	2011-14
Gregg, Debbie	1976
Greiner, Tama	1976
Griffith, Karen	1988-89
Gruber, Jane	1977
Guman, Emily	2002
Guman, Joanie	2005-06
Guokas, Robyn	1999-00, 2002

HHH	
Hall, Linda	1976
Hancock, Micha	2011-14
Harding, Maggie	2011-13
Harmotto, Christa	2005-08
Hart, Kristi	1991-92
Hayden, Jessica	2000-03
Henry, Michelle	1983
Hensler, Ellen	1983-86
Hensler, Nancy	1982-83
Hess, Caitlyn	2007
Higley, Nikki	1995-97
Hilderbrand, Julie	1990
Hodge, Megan	2006-09
Hoff, Laura	1997-98
Holehouse, Roberta	2005-08
Holloway, Laura	2005-06
Holm, Kim	2003-05
Hoyt, Kathy	1976
Huisenga, Tina	1999-02

III • JJJ	
Iceman, Erin	2000-03
Ippolito, Dawn	1999-01
Jackson, Judi	1976
Jania, Suzie	2004
Jaworski, Michelle	1987-90
Johns, Samantha	1984-87
Jones, Susan	1986-87
Josjo, Maria	1984
Juarbe, Jennisse	1988

KKK	
Kabbes, Katie	2008-10
Kammer, Angie	1993-96
Kendrick, Kimberly	1987
Kenna, Kimberly	1985-86,88
Kernich, Vida	1983,85-86
Klinedinst, Arlene	1977
Kling, Leanne	1989-92
Kocjancic, Tricia	1989
Kooltookian, Lynne	1983
Kovalchich, Jeanette	1990
Kumfer, Kim	1989-92

LLL	
Lamoureux, Saundi	1991-94
Lange, Emily	1985-86
Leap, Lisa	1984-87
Leap, Marcia	1982-85
LeJeune, Carla	1981-82
Lennon, Christine	1982-83
Levy, Mishka	1999-02
Lokash, Laurie	1980-82
Longo, Ali	2010-11

MMM	
Martin, Maddie	2010-13
McClendon, Deja	2010-13
McDonough, Judy	1983,85-86
McLaughlin, Nancy	1976-79
Miller, Julie	1988, 1992
Miller, Kalna	1996-99
Miller, Michelle	1982
Mitchell, Susan	1976
Morris, Amy	2002
Mosier, Jan	1979-82
Myszewski, Jennifer	1991, 93

NNN • OOO	
Nadeau, Syndie	2001-04
Nalepa, Lisa	1991
Navoney, Denise	1984-87
Naylor, Ann	2004-07
Ney, Beth	1976
Niswender, Jodi	1993-96
Osterrieder, Michele	2007
Otero, Claudette	1993-96

PPP	
Pace, Kirsten	1985
Panko, Becky	1981
Patterson, Tracy	1990
Pederson, Ashley	2001-04
Peters, Leslie	1980-83
Petro, Pam	1988, 1991
Phillips, Brooke	2003
Phillips, Izetta	1984-87
Pierce, Kendall	2012-15
Pilecki, Heidi	1985-88
Posch, Lisa	1977-80
Price, Kate	2004-07
Prieto-Cerame, Paulina	2013
Pruner, Cynthia	1976-77
Pruner, Ellie	1980
Prusak, Jeanne	1976-77

QQQ • RRR	
Quick, Solena	1998-00
Quilico, Cathy	2008-10
Racibarskas, Marika	2009-12
Ramirez, Elizabeth	1986-89
Ream, Kelsey	2007-09
Reimers, Jennifer	1991, 1993
Riegel, Shirley A.	1976
Rinder, Pam	1984
Robinson, Michelle	1988-91
Rojas, Zulma	2001
Rome, Amanda	1998-01
Rottinghaus, Heidi	1993-96

SSS	
Salerno, Elaine	1976
Salyer, Cassy	2003-06
Sava, Mary Rose	1984-87
Schaefer, Falin	1999
Schaeffer, Pam	1980-83
Schlottfeldt, Leilani	1997-00
Schonveld, Carrie	1996-99
Schuller, Jennifer	1988-91
Schumacher, Katie	1998-01
Scott, Ariel	2010-13
Seemiller, Carrie	2003
Seitz, Cheryl	1978
Sexton, Hilary	1999-02
Shafer, Diane	1976
Shaughnessy, Ann	1992
Sherrow, Tina	1986
Shifflett, Megan	2008-11
Sitar, Anne	1985
Skadeland, Patricia	1981-84
Sky-Stiskin, Rachel	1992
Slay, Katie	2010-13
Smith, Cara	2000-03
Snyder, Cheryl	1978
Spencer, Erika	1989-92
Spink, Samantha	1994-96
Stober, Laura	1988-91
Stout, Emily	1995-98
Susinskas, Joan	1980-81
Susinskas, Mary	1979-80, 82

TTT	
Thomas, Amanda	1995-96
Tice, Heather	2009
Ton, Zeynep	1992-95
Tortorello, Sam	2002-05

UUU • VVV	
Ullrich, Jessica	2009-10
Unger, Steph	2005
Urbanowicz, Cheryl	1977
Vaklinova, Zoe	2000

WWW	
Walbridge, Melissa	2004-07
Walters, Carolyn	1976
Walters, Kaleena	2002-05
Weeks, Cynthia	1977-78
White, Lisa	1979-81
Whitney, Aiyana	2011-15
Wilson, Arielle	2007-10
Wilson, Teresa	1976-78
Wroblewski, Teri	1994-97
Wu, Deborah	1979-80

YYY • ZZZ	
Yanz, Jessica	2006-07
Yerace, Elizabeth	1987
Zemaitis, Terri	1994-97
Zientara, Noelle	1987-90

# 2016 PENN STATE WOMEN'S VOLLEYBALL

## ALL-TIME NCAA NATIONAL CHAMPIONSHIP TEAMS

YEAR	CHAMPION	RUNNER-UP	SITE	YEAR	CHAMPION	RUNNER-UP	SITE
2015	Nebraska	Texas	Omaha, Neb.	1991	UCLA	LBSU	Los Angeles, Calif.
2014	<b>PENN STATE</b>	<b>BYU</b>	<b>Oklahoma City, Okla.</b>	1990	UCLA	Pacific	College Park, Md.
2013	<b>PENN STATE</b>	<b>Wisconsin</b>	<b>Seattle, Wash.</b>	1989	LBSU	Nebraska	Honolulu, Hawaii
2012	Texas	Michigan	Louisville, Ky.	1988	Texas	Hawaii	Minneapolis, Minn.
2011	UCLA	Illinois	San Antonio, Texas	1987	Hawaii	Stanford	Indianapolis, Ind.
2010	<b>PENN STATE</b>	<b>California</b>	<b>Kansas City, Mo.</b>	1986	Pacific	Nebraska	Stockton, Calif.
2009	<b>PENN STATE</b>	<b>Texas</b>	<b>Tampa, Fla.</b>	1985	Pacific	Stanford	Kalamazoo, Mich.
2008	<b>PENN STATE</b>	<b>Stanford</b>	<b>Omaha, Neb.</b>	1984	UCLA	Stanford	Los Angeles, Calif.
2007	<b>PENN STATE</b>	<b>Stanford</b>	<b>Sacramento, Calif.</b>	1983	Hawaii	UCLA	Lexington, Ky.
2006	Nebraska	Stanford	Omaha, Neb.	1982	Hawaii	So. Calif.	Stockton, Calif.
2005	Washington	Nebraska	San Antonio, Texas	1981	So. Calif. (NCAA)	UCLA	Los Angeles, Calif.
2004	Stanford	Minnesota	Long Beach, Calif.	1981*	Texas (AIAW)	Portland State	Tallahassee, Fla.
2003	So. Calif.	Florida	Dallas, Texas	1980*	So. Calif.	Pacific	Santa Barbara, Calif.
2002	So. Calif.	Stanford	New Orleans, La.	1979*	Hawaii	Utah State	Carbondale, Ill.
2001	Stanford	LBSU	San Diego, Calif.	1978*	Utah State	UCLA	Tuscaloosa, Ala.
2000	Nebraska	Wisconsin	Richmond, Va.	1977*	So. Calif.	Hawaii	Provo, Utah
1999	<b>PENN STATE</b>	<b>Stanford</b>	<b>Honolulu, Hawaii</b>	1976*	So. Calif.	UCLA	Austin, Texas
1998	LBSU	<b>PENN STATE</b>	<b>Madison, Wis.</b>	1975*	UCLA	Hawaii	Princeton, N.J.
1997	Stanford	<b>PENN STATE</b>	<b>Spokane, Wash.</b>	1974*	UCLA	Hawaii	Portland, Ore.
1996	Stanford	Hawaii	Cleveland, Ohio	1973	LBSU	Tex. Women's Univ.	Wooster, Ohio
1995	Nebraska	Texas	Amherst, Mass.	1972**	LBSU	BYU	Provo, Utah
1994	Stanford	UCLA	Austin, Texas	1972*	UCLA	LBSU	Miami, Fla.
1993	LBSU	<b>PENN STATE</b>	<b>Madison, Wis.</b>	1971*	Sul Ross State	LBSU	Lawrence, Kan.
1992	Stanford	UCLA	Albuquerque, N.M.	1970*	Sul Ross State	UCLA	Long Beach, Calif.

\* AIAW Championship

\*\* AIAW Championship in Feb.

## 2015 AVCA DIVISION I ALL-AMERICANS

### FIRST TEAM

Rhamat Alhassan <sup>^</sup>	Florida	MB	SO
Samantha Bricio <sup>^</sup> &	Southern California	OH	SR
Lauren Carlini <sup>+</sup> &	Wisconsin	S	JR
Alexa Gray <sup>^</sup> %	BYU	OH	SR
Ainise Havili	Kansas	S	SO
Amy Neal	Texas	OH	SR
Chiaka Ogbogu <sup>+</sup> &	Texas	MB	JR
Kelsie Payne	Kansas	RS	SO
Kadie Rolfzen <sup>#</sup> %	Nebraska	RS	JR
Taylor Sandbothe	Ohio State	MB	JR
Daly Santana	Minnesota	OH	SR
Lianna Sybeldon <sup>#</sup>	Washington	MB	SR
Hannah Tapp	Minnesota	MB	JR
<b>HALEIGH WASHINGTON</b>	<b>PENN STATE</b>	<b>MB</b>	<b>SO</b>

### SECOND TEAM

Jazzmin Babers	Texas A&M	MB	JR
Abby Cole	Michigan	MB	JR
<b>MEGAN COURTNEY</b>	<b>PENN STATE</b>	<b>OH</b>	<b>SR</b>
Annie Drews	Purdue	RS	SR
Hayley Hodson	Stanford	RS	FR
Merete Lutz <sup>^</sup>	Stanford	MB	RS-SO
Haleigh Nelson	Wisconsin	MB	JR
Caitlin Nolan <sup>#</sup>	Iowa State	L	SR
Alicia Ogoms	Southern California	MB	SR
Paulina Prieto Cerame	Texas	OH	JR
Amber Rolfzen	Nebraska	MB	JR
Samantha Seliger-Swenson	Minnesota	S	FR
Nikki Taylor	Hawai'i	RS	JR
<b>AIYANA WHITNEY<sup>^</sup></b>	<b>PENN STATE</b>	<b>MB</b>	<b>SR</b>

### THIRD TEAM

Amy Boswell	BYU	MB	JR
Madi Bugg <sup>+</sup> &	Stanford	S	SR
Elizabeth Campbell	Ohio State	OH	SR
Chloe Collins	Texas	S	JR
Adrianna Culbert	Colorado State	S/RS	SR
Taylor Formico	UCLA	L	JR
Alex Holston <sup>*</sup>	Florida	RS	JR
Brittany Howard	Stanford	OH	SR
Olivia Magill	Hawai'i	MB	SR
Molly McCage <sup>#</sup>	Texas	MB	SR
Paige Neuenfeldt	North Carolina	MB	SR
Paige Tapp <sup>#</sup>	Minnesota	MB	JR
Jaali Winters	Creighton	OH	FR
Justine Wong-Orantes	Nebraska	L	JR

\* indicates 2014 AVCA First-Team All-America selection

<sup>^</sup> indicates 2014 AVCA Second-Team All-America selection

<sup>#</sup> indicates 2014 AVCA Third-Team All-America selection

<sup>\$</sup> indicates 2013 AVCA First-Team All-America selection

& indicates 2013 AVCA Second-Team All-America selection

% indicates 2013 AVCA Third-Team All-America selection

! indicates 2012 AVCA Second-Team All-America selection



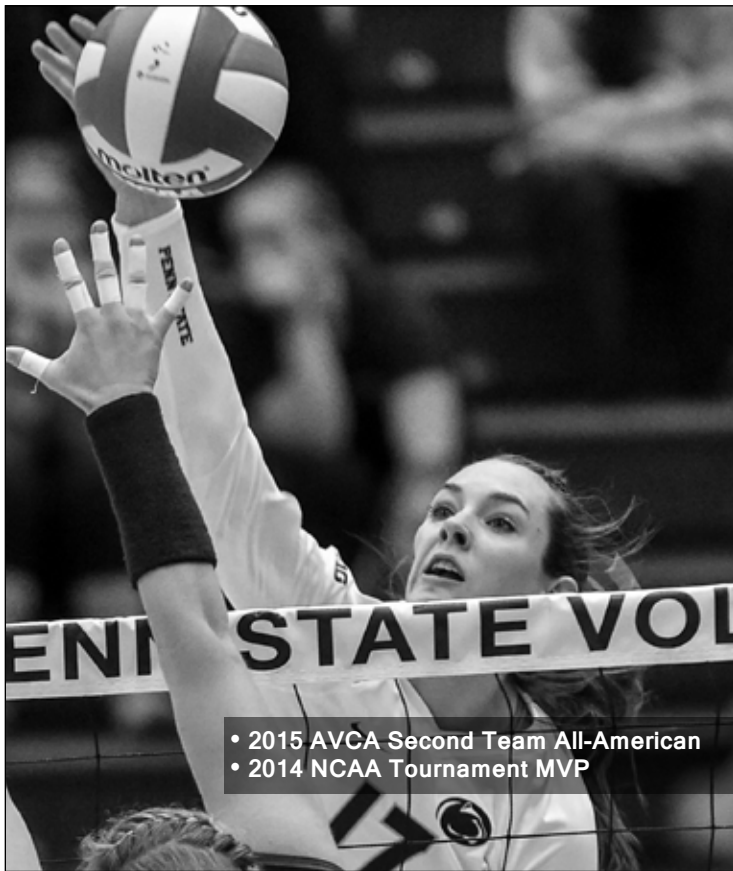

- 2015 AVCA Second Team All-American
- 2014 NCAA Tournament MVP

## MEGAN COURTNEY

### ALL-AMERICAN 2015

"I have been blessed to have such great teammates around me and I am honored to be recognized as an All-American. However, I'll take the national championships over an individual award any day!"

- Megan Courtney



ALL-AMERICAN 2015

#### COURTNEY'S CAREER STATISTICS

Sets	Kills	Pct.	Digs	Blocks
468	1,154	.259	1,141	364

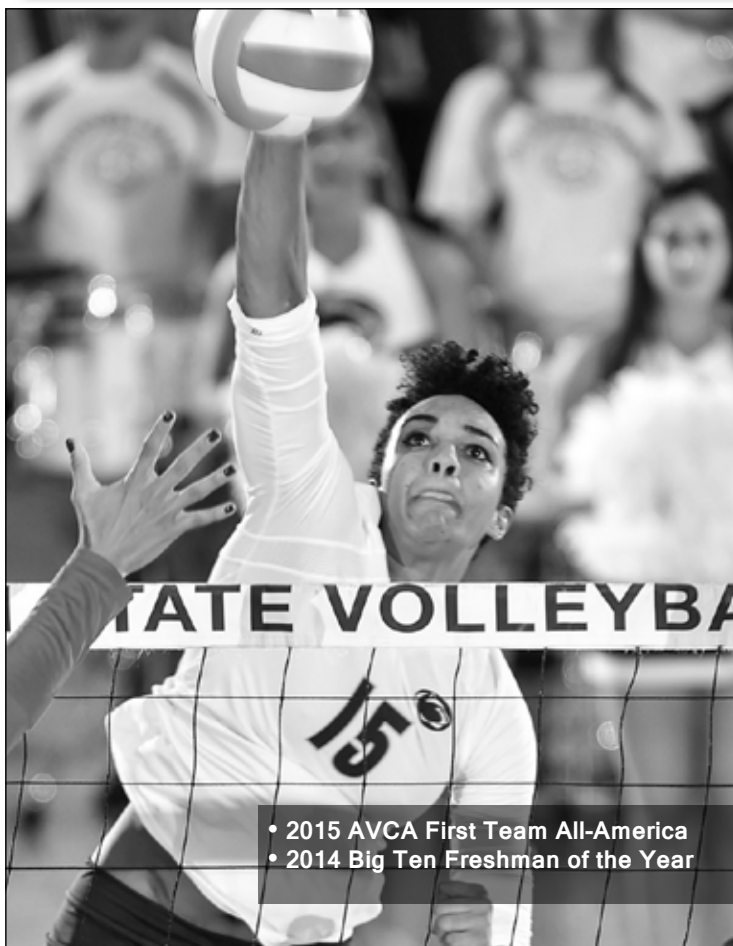

- 2015 AVCA First Team All-America
- 2014 Big Ten Freshman of the Year

## HALEIGH WASHINGTON

### ALL-AMERICAN 2015

"Being an All-American means that I have a new higher standard I need to hold myself to and regardless of the challenges I may face, there's no excuse for me not to achieve that standard every day."

- Haleigh Washington



ALL-AMERICAN 2015

#### WASHINGTON'S CAREER STATISTICS THROUGH 2015

Sets	Kills	Pct.	Blocks	Blks/Set
195	510	.451	255	1.31

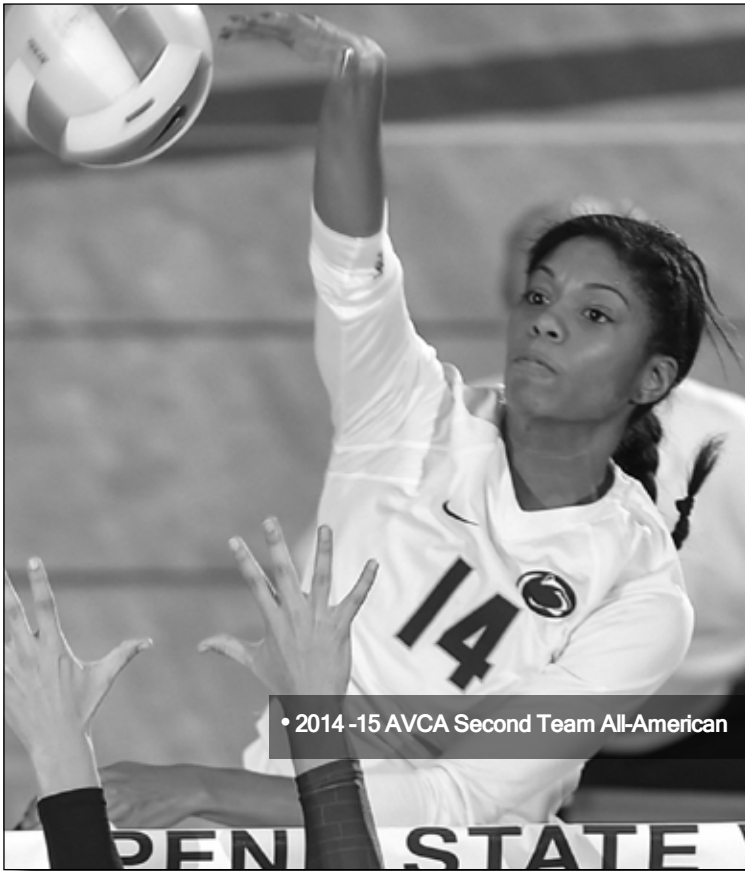

• 2014 -15 AVCA Second Team All-American

# AIYANA WHITNEY

ALL-AMERICAN 2014-15

"It's an incredible honor to receive such an award. I am so fortunate to play with a team that pushes me everyday to reach heights I've always dreamed of reaching. I am extremely humbled and feel so blessed."

- Aiyana Whitney



ALL-AMERICAN 2014-15

## WHITNEY'S CAREER STATISTICS

Sets	Kills	Pct.	Digs	Blocks
338	885	.325	94	261

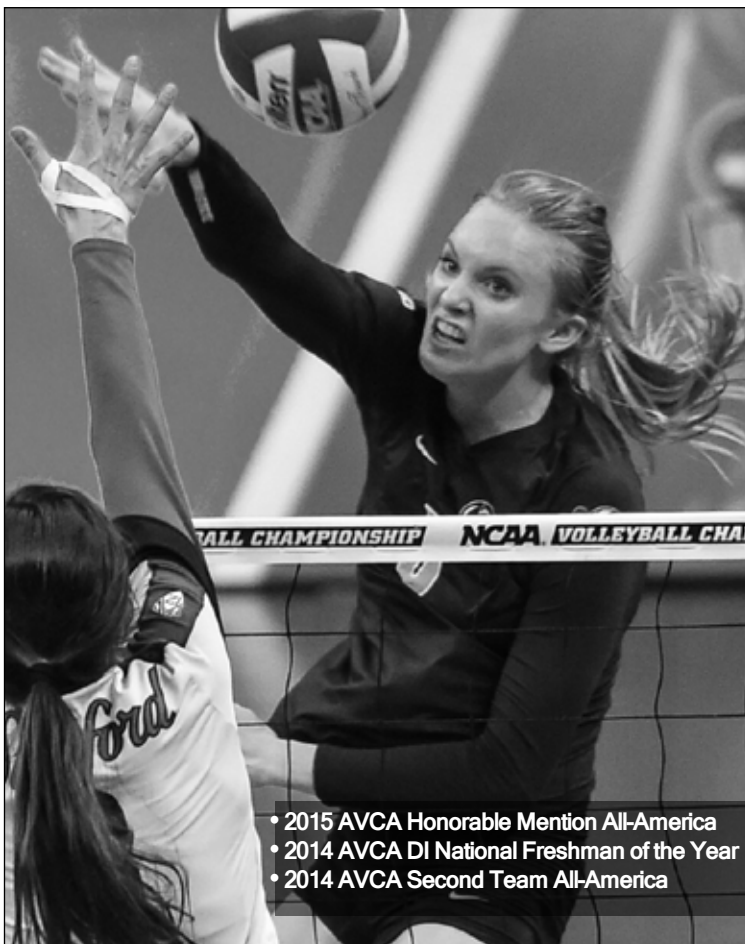

• 2015 AVCA Honorable Mention All-America  
• 2014 AVCA DI National Freshman of the Year  
• 2014 AVCA Second Team All-America

# ALI FRANTTI

ALL-AMERICAN 2014-15

"It's such an honor and a humbling experience to be named an All-American. I can honestly say that the honor is the outcome of the great teammates I am surrounded by each day in the gym. We push ourselves to be the best we can be and I'm blessed to be a part of it."

- Ali Frantti



ALL-AMERICAN 2014-15

## FRANTTI'S CAREER STATISTICS THROUGH 2015

Sets	Kills	Pct.	Digs	Blocks
237	694	.276	373	113

# NIA GRANT

ALL-AMERICAN 2013-14

"I am happy to be recognized as an All-American, but I am looking forward to continuing to work hard and get better each year."

- Nia Grant



ALL-AMERICAN 2013-14

## GRANT'S CAREER STATISTICS

Sets	Kills	Pct.	Digs
Blocks			

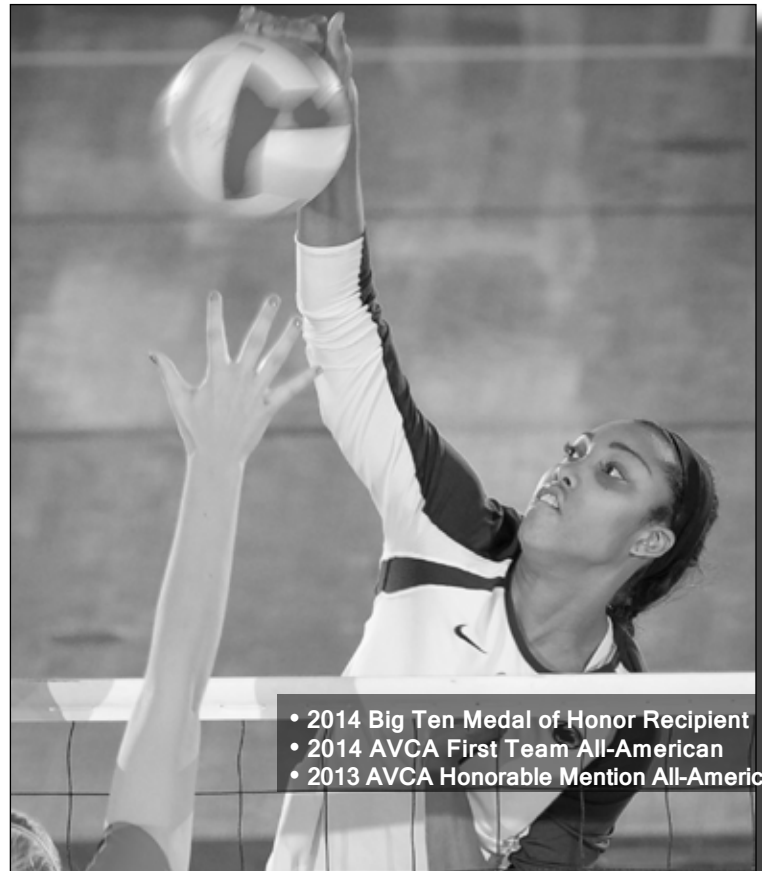

- 2014 Big Ten Medal of Honor Recipient
- 2014 AVCA First Team All-American
- 2013 AVCA Honorable Mention All-American

# MICHA HANCOCK

ALL-AMERICAN 2012-14

"To be an All-American is an honor. I'm happy that my team and my work has shown and paid off. It gives me more motivation to continue to work hard."

- Micha Hancock



ALL-AMERICAN 2012-14

## HANCOCK'S CAREER STATISTICS

Sets	Kills	Pct.	Digs	Blocks	Asists
500	509	.348	1,100	295	5,578

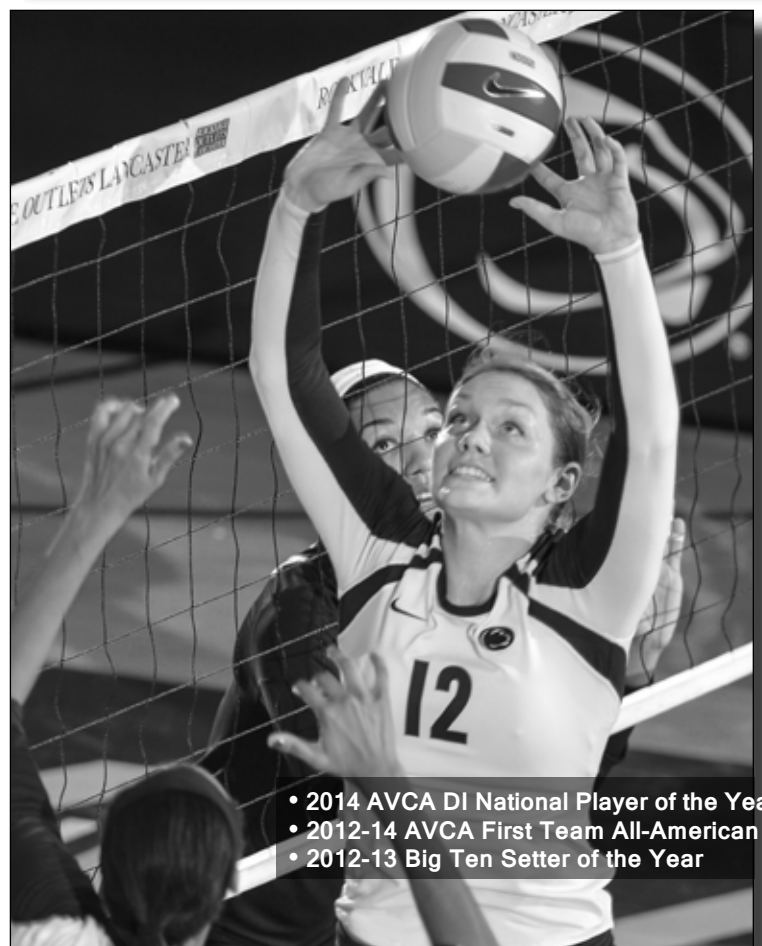

- 2014 AVCA DI National Player of the Year
- 2012-14 AVCA First Team All-American
- 2012-13 Big Ten Setter of the Year

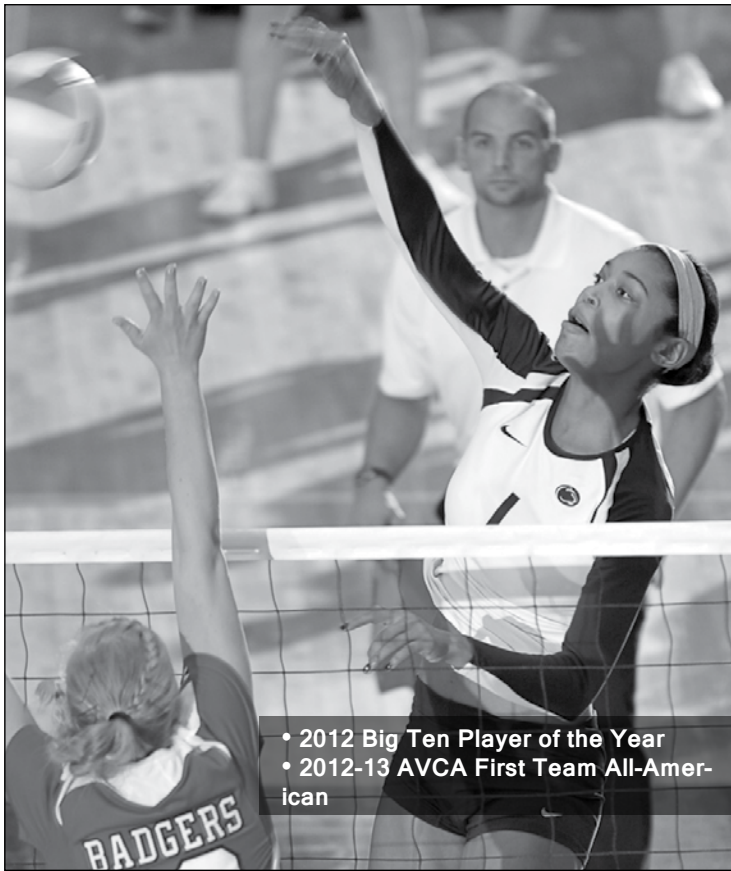

- 2012 Big Ten Player of the Year
- 2012-13 AVCA First Team All-American

# ARIEL SCOTT

## ALL-AMERICAN 2011-13

"Being named an All-American means much more than the award itself. It represents how far I have come since I came to Penn State and all that the program has done for me."

- Ariel Scott



### ALL-AMERICAN 2011-13

#### SCOTT'S CAREER STATISTICS

Sets	Kills	Pct.	Digs	Blocks
422	1,413	.277	380	325

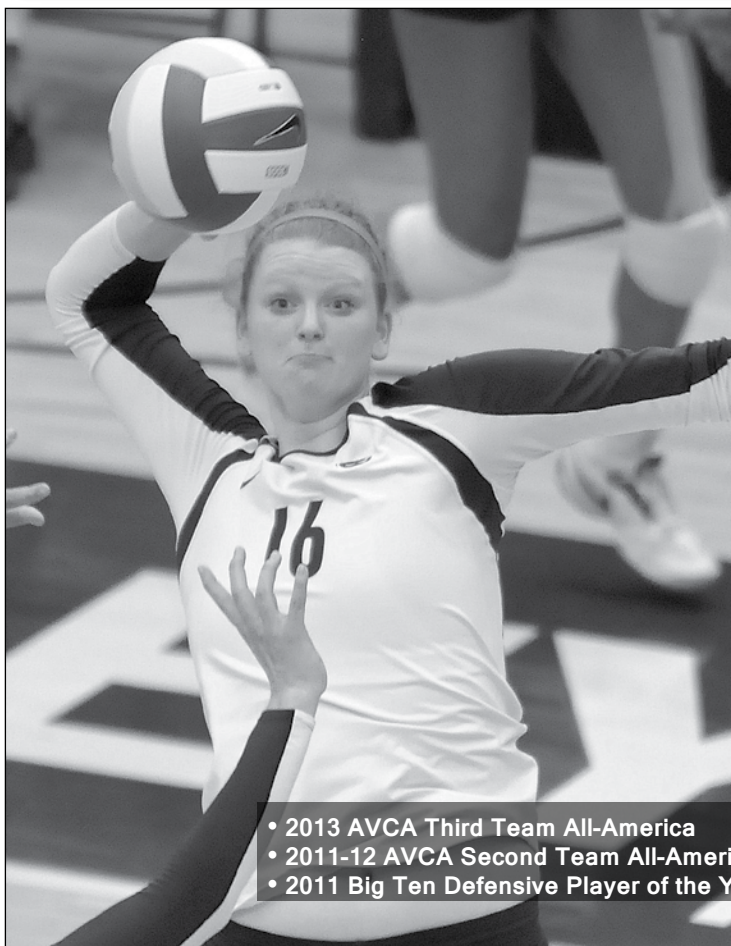

- 2013 AVCA Third Team All-America
- 2011-12 AVCA Second Team All-America
- 2011 Big Ten Defensive Player of the Year

# KATIE SLAY

## ALL-AMERICAN 2011-13

"Being an All-American is surreal. I can remember being in high school looking up to the All-Americans on Penn State's team like Christa Harmotto and Arielle Wilson. I think this honor is a testament to the hard work of all the coaches who have helped me, and it reflects on the great play of my teammates. Without all their help I wouldn't be where I am today."

-Katie Slay



### ALL-AMERICAN 2011-13

#### SLAY'S CAREER STATISTICS

Sets	Kills	Pct.	Blocks	Blks/Set
423	864	.404	627	1.48

# DEJA McCLENDON

ALL-AMERICAN 2010-13

"Being an All-American is a huge honor. As an athlete, there is no better feeling than to be recognized for all the work and time that you put into your sport. Representing PSU Volleyball is one of the highest honors I can think of. When I picture All-Americans I think of Christa Harmotto, Megan Hodge and Blair Brown and it's a step that I have to take if I ever want to become as great a player as these women."

-Deja McClendon



ALL-AMERICAN 2010-13

## McCLENDON'S CAREER STATISTICS

Sets	Kills	Pct.	Blocks	Blks/Set
494	1,631	.277	292	0.59

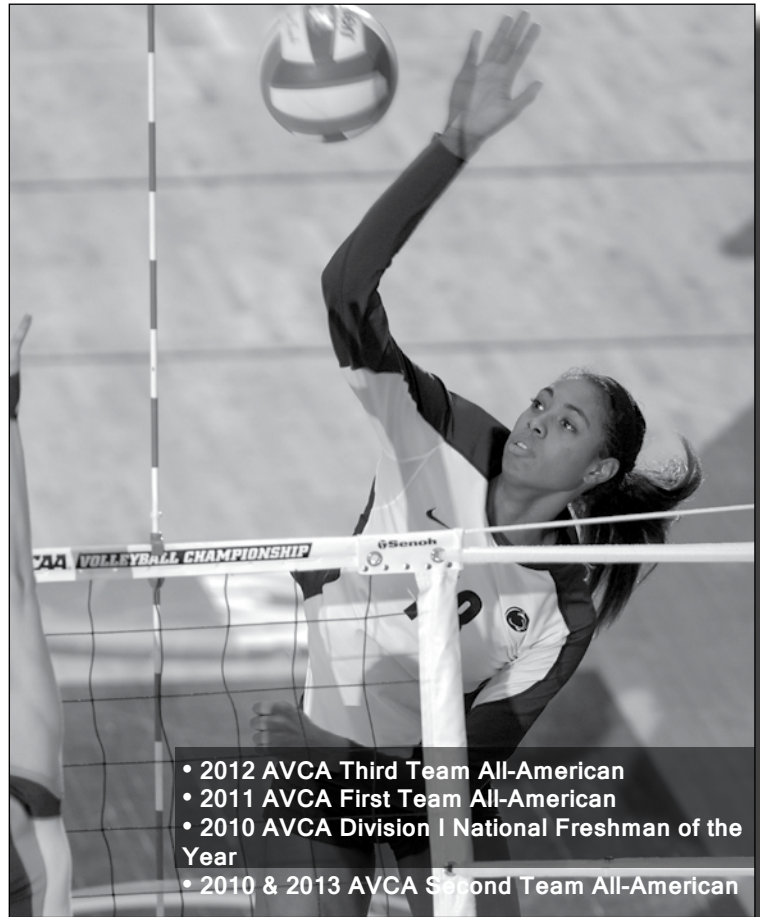

- 2012 AVCA Third Team All-American
- 2011 AVCA First Team All-American
- 2010 AVCA Division I National Freshman of the Year
- 2010 & 2013 AVCA Second Team All-American

# DARCY DORTON

ALL-AMERICAN 2009

"It is a great honor to be chosen as an All-American. It is humbling to be added to the long list of past PSU honorees and I am proud to be able to represent Penn State in that way."

-Darcy Dorton



ALL-AMERICAN 2009

## DORTON'S CAREER STATISTICS

Sets	Kills	Pct.	Blks/ Set
------	-------	------	--------------

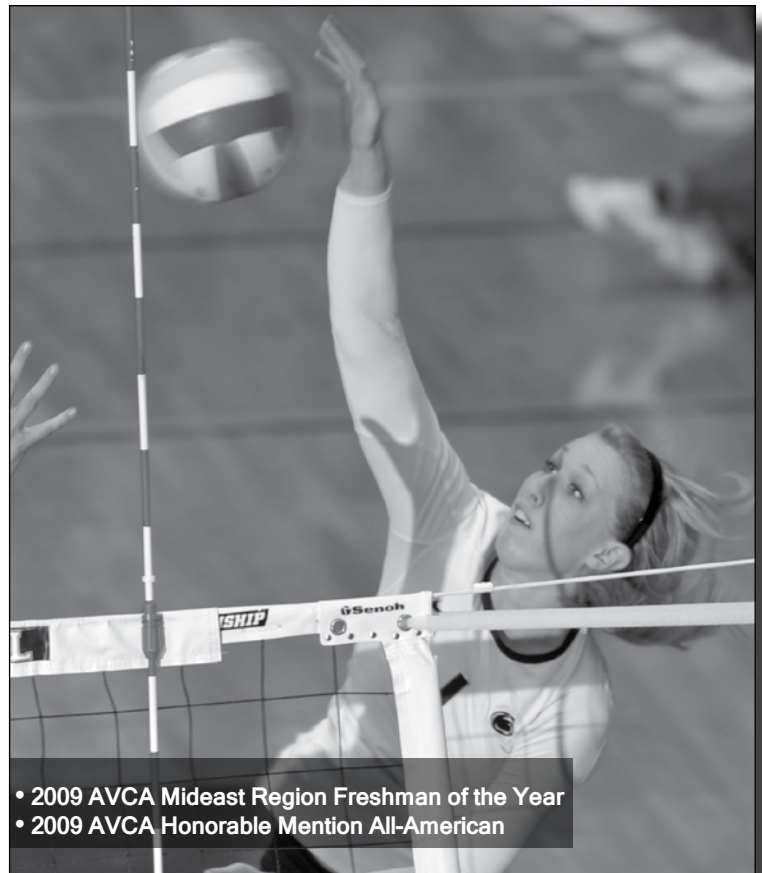

- 2009 AVCA Mid-east Region Freshman of the Year
- 2009 AVCA Honorable Mention All-American

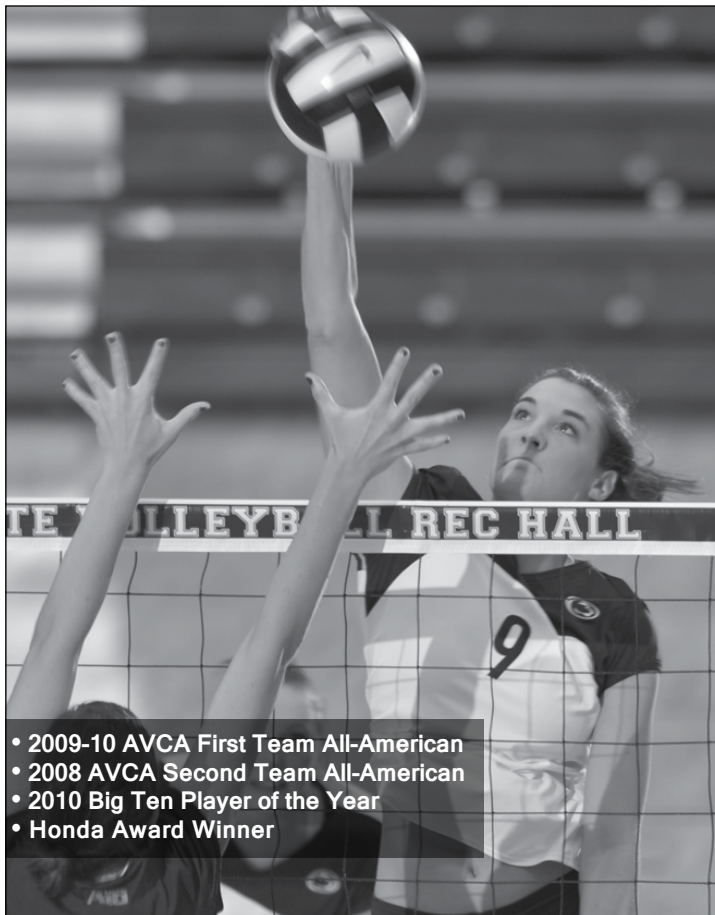

- 2009-10 AVCA First Team All-American
- 2008 AVCA Second Team All-American
- 2010 Big Ten Player of the Year
- Honda Award Winner

# BLAIR BROWN

ALL-AMERICAN 2008-10

"It's an honor to be named an All-American. I'm looking forward to continuing to represent Penn State well and maintaining the successful tradition of the program."

- Blair Brown



ALL-AMERICAN 2008-10

## BROWN'S CAREER STATISTICS

Sets	Kills	Pct.	Blocks
464	1,295	.350	415

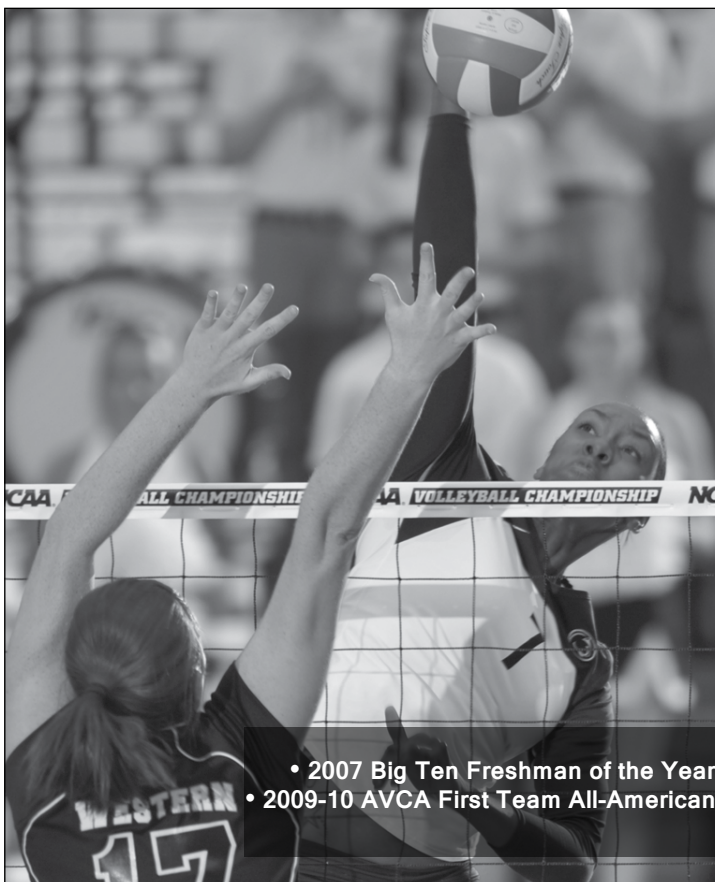

- 2007 Big Ten Freshman of the Year
- 2009-10 AVCA First Team All-American

# ARIELLE WILSON

ALL-AMERICAN 2008-10

"I am extremely blessed and honored to have been recognized as an All-American. Growing up I never would have imagined it. Having the opportunity to play here at Penn State, win three National Championships and play with an amazing group of talented women has made me believe anything is possible. Thanks to my coaches, the athletic administration and the faculty at Penn State who have helped to make me a better player and a well-rounded individual. I am humbled and appreciative to be a part of such a great list."

- Arielle Wilson



ALL-AMERICAN 2008-10

## WILSON'S CAREER STATISTICS

Sets	Kills	Pct.	Blocks	Blks/Set
444	1,114	.468	633	1.43

# ALISHA GLASS

ALL-AMERICAN 2007-09

"The list of All-Americans was always something I looked for when I was younger. The players that made the list were my role models, and the teams they played on, the things they achieved were what I aspired to. PSU is one of those great programs with a tradition of outstanding players, distinguished coaches, and an amazing support system. I am honored to make the list, and be a part of a hard-working team that accomplished something great together in 2007."

- Alisha Glass

ALL-AMERICAN 2008-10

## GLASS' CAREER STATISTICS

Sets	Kills	Asst.	Digs	Blocks
465	398	5,800	926	454



A black and white photograph of Alisha Glass in a white volleyball jersey, jumping to hit a ball over the net. To the right is a smaller portrait of her wearing a USA national team jersey.

- 2008-09 AVCA First Team All-America
- 2007 AVCA Second Team All-America
- Three-time NCAA Championship All-Tournament Team

# MEGAN HODGE

ALL-AMERICAN 2006-09

"It is an honor to be named an All-American and it shows the dedication and hard work of the people around me, including my teammates and coaches. It is great to be categorized with such an elite group of athletes who have come before me at Penn State."

- Megan Hodge

ALL-AMERICAN 2006-09

## HODGE'S CAREER STATISTICS

Sets	Kills	Aces	Digs	Blocks
471	2,142	107	1,150	297



A black and white photograph of Megan Hodge in a white volleyball jersey, jumping to hit a ball over the net. To the right is a smaller portrait of her wearing a USA national team jersey.

- 2009 Honda-Broderick Cup Co-Winner
- 2009 AVCA DI National Player of the Year
- 2006 & 2009 Big Ten Player of the Year
- 2006-09 AVCA First Team All-American
- 2009 Suzy Favor Big Ten Female Athlete of the Year

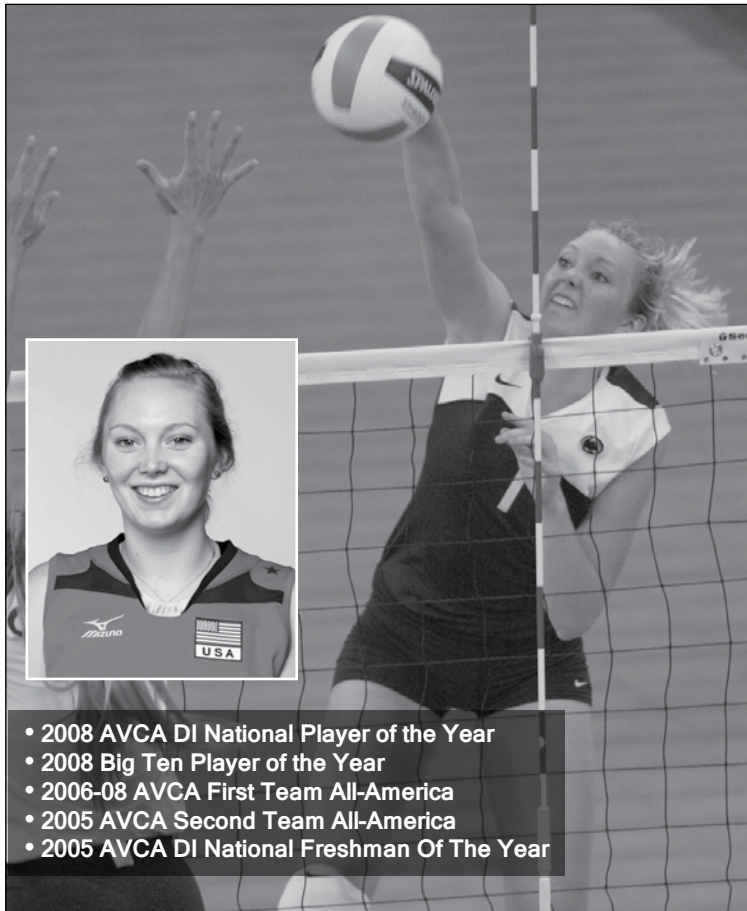

- 2008 AVCA DI National Player of the Year
- 2008 Big Ten Player of the Year
- 2006-08 AVCA First Team All-America
- 2005 AVCA Second Team All-America
- 2005 AVCA DI National Freshman Of The Year

# NICOLE FAWCETT

ALL-AMERICAN 2005-08

"To be included in the long list of All-Americans is such an honor when I have grown up watching and respecting all of them. I know that without my teammates and coaching staff, an award like this would not be attained. That is what makes Penn State volleyball so great - the hard work and tradition of excellence that this program puts forth as one."

- Nicole Fawcett



ALL-AMERICAN 2005-08

## FAWCETT'S CAREER STATISTICS

Sets	Kills	Aces	Digs	Blocks
457	1,944	127	681	361



- 2007-08 AVCA First Team All-American
- 2007 Big Ten Player of the Year
- 2006 AVCA Second Team All-American
- 2005 AVCA All-America Honorable Mention

# CHRISTA HARMOTTO

ALL-AMERICAN 2005-08

"When I think about all the players here at Penn State that are a part of the All-American list, I am humbled and honored to be among them. Yet I look at this award not so much as an individual award, but more as a reflection of my teammates and coaching staff. My teammates, our coaches, and the thriving Penn State Volleyball tradition made it possible for me to have an incredible experience here at Penn State."

- Christa Harmotto



ALL-AMERICAN 2005-08

## HARMOTTO'S CAREER STATISTICS

Sets	Kills	Pct.	Blocks	Points
439	1,244	.433	682	1,625.5



# MELISSA WALBRIDGE

ALL-AMERICAN 2005

"Becoming an All-American has been a dream of mine since I started in volleyball. Now that I have received this honor, I feel strongly that it is as much a reflection of the tremendous support received from my teammates and coaches as it is an individual achievement. The program at Penn State has given me the tools, discipline and confidence to excel both on and off the court."

-Melissa Walbridge



ALL-AMERICAN 2005

## WALBRIDGE'S CAREER STATISTICS

Sets	Kills	Pct.	Blocks	Blks/Set
339	712	.412	482	1.42

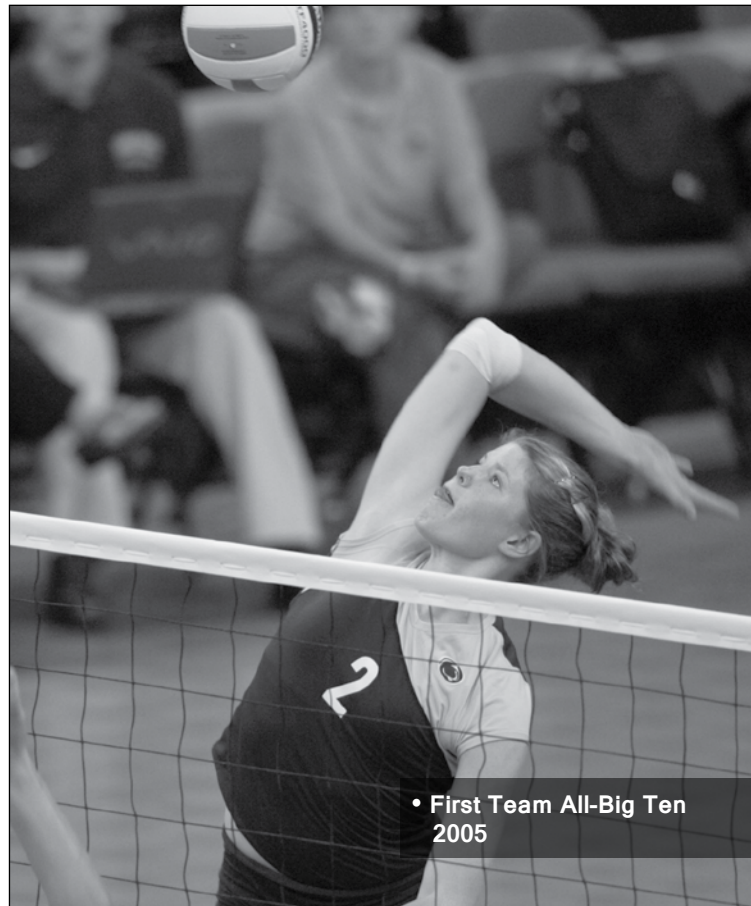

• First Team All-Big Ten 2005

# KALEENA WALTERS

ALL-AMERICAN 2005

"Growing up, I dreamed of playing for Penn State and I am honored to be ending my career as an All-American. The combination of the great players around me, the expertise of the coaching staff and the supportive fans made putting on a Penn State jersey an amazing experience that I am very thankful to have had."

- Kaleena Walters



ALL-AMERICAN 2005

## WALTER'S CAREER STATISTICS

Sets	Asst.	Aces	Digs
456	189	46	1,957

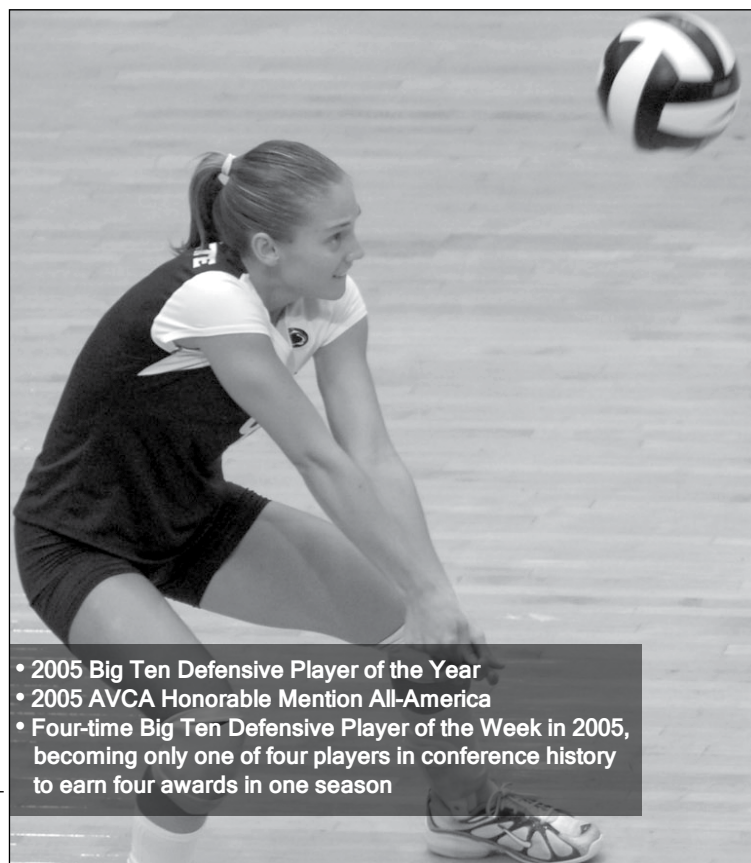

• 2005 Big Ten Defensive Player of the Year  
 • 2005 AVCA Honorable Mention All-America  
 • Four-time Big Ten Defensive Player of the Week in 2005, becoming only one of four players in conference history to earn four awards in one season

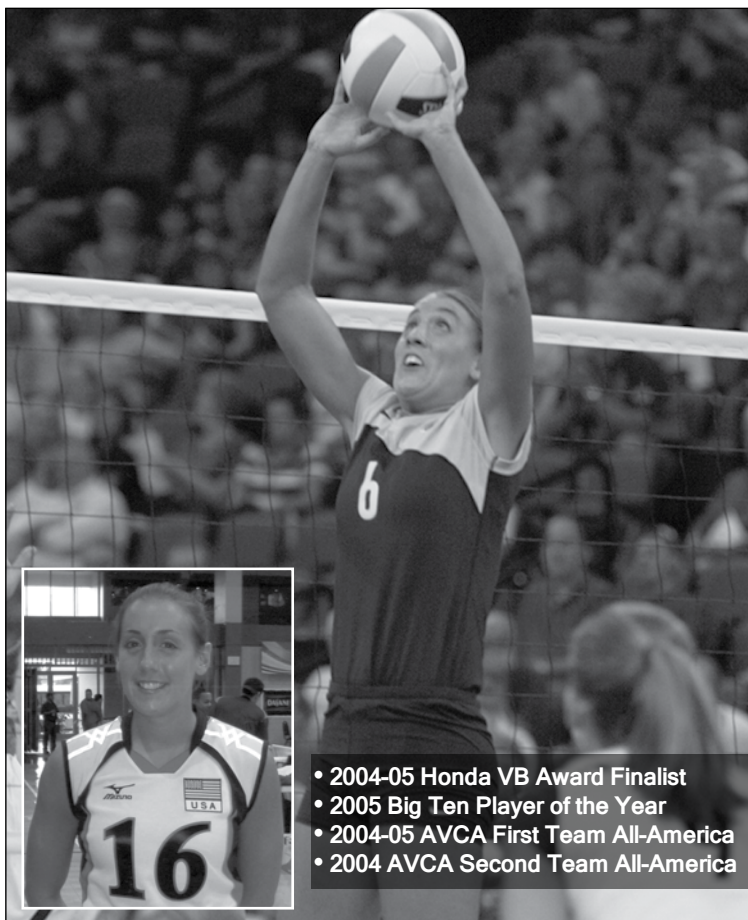

- 2004-05 Honda VB Award Finalist
- 2005 Big Ten Player of the Year
- 2004-05 AVCA First Team All-America
- 2004 AVCA Second Team All-America

# SAM TORTORELLO

ALL-AMERICAN 2003-05

"Being added to the long list of All-Americans here at Penn State is quite an honor. I couldn't see myself any place else besides State College and this award has added to my overall amazing experience. It is a great reflection of my teammates, coaches and everyone who has supported the Penn State program."

- Sam Tortorello



ALL-AMERICAN 2003-05

## TORTORELLO'S CAREER STATISTICS

Sets	Kills	Assists	Digs	Blocks
456	448	6,087	1,207	372



- 2004 AVCA Second Team All-America
- Penn State's first AVCA DI National Player of the Week (Nov. 8, 2004)

# SYNDIE NADEAU

ALL-AMERICAN 2004

"I'm very grateful for having the opportunity to play for such an outstanding program. Thanks to my teammates and all the coaching staff for always pushing me to be the best I could be. Being recognized as an All-American is evidence that Penn State has all the ingredients to help you reach your fullest potential both on and off the court."

- Syndie Nadeau



ALL-AMERICAN 2004

## NADEAU'S CAREER STATISTICS

Sets	Kills	Pct.	Digs	Blocks
298	823	.251	815	107

# ERIN ICEMAN

## ALL-AMERICAN 2003

"It was an honor to be recognized as an All-American, but I feel that it was more a reflection of the strength and commitment of our team than of my individual performance. This unexpected award was an incredible way to cap off my Penn State career!"

- Erin Iceman



### ALL-AMERICAN 2003

#### ICEMAN'S CAREER STATISTICS

Sets	Kills	Pct.	Digs	Blocks
182	465	.288	362	132

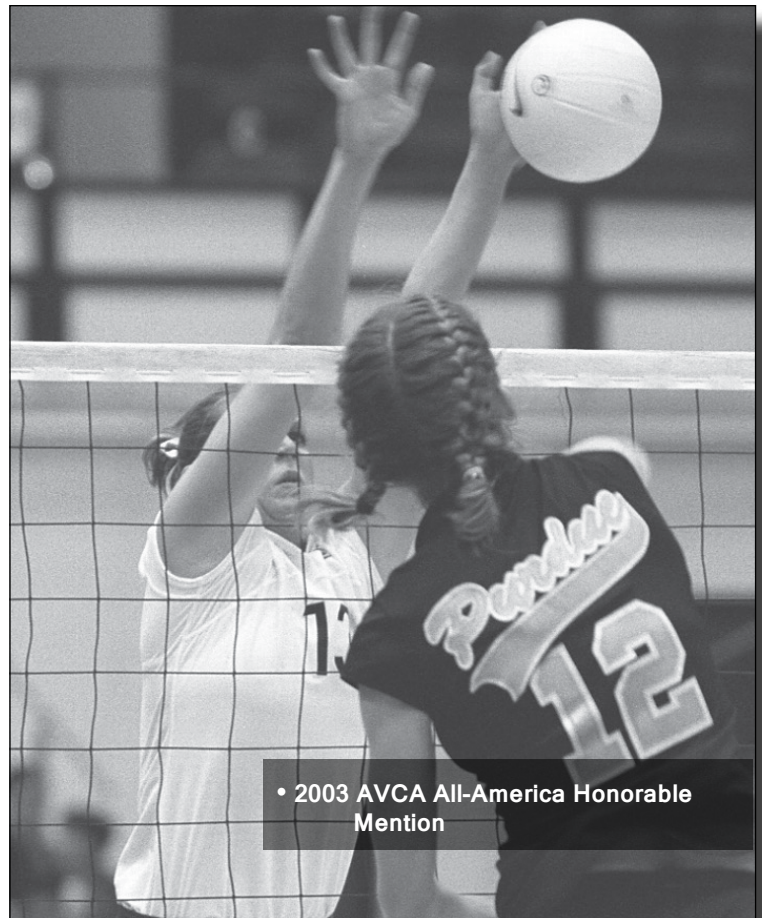

• 2003 AVCA All-America Honorable Mention

# CARA SMITH

## ALL-AMERICAN 2002-03

"Looking back on my career, both athletically and academically, I think of the entire experience and it's a bigger picture than just athletics. I'm going to miss volleyball, but even more, I'm going to miss the people and the entire Penn State experience of being a part of a tradition and making a difference in the program. Being an All-American is just an extra honor to cap off my entire career."

- Cara Smith



### ALL-AMERICAN 2002-03

#### SMITH'S CAREER STATISTICS

Sets	Kills	Pct.	Digs	Blocks
456	1,330	.367	321	572

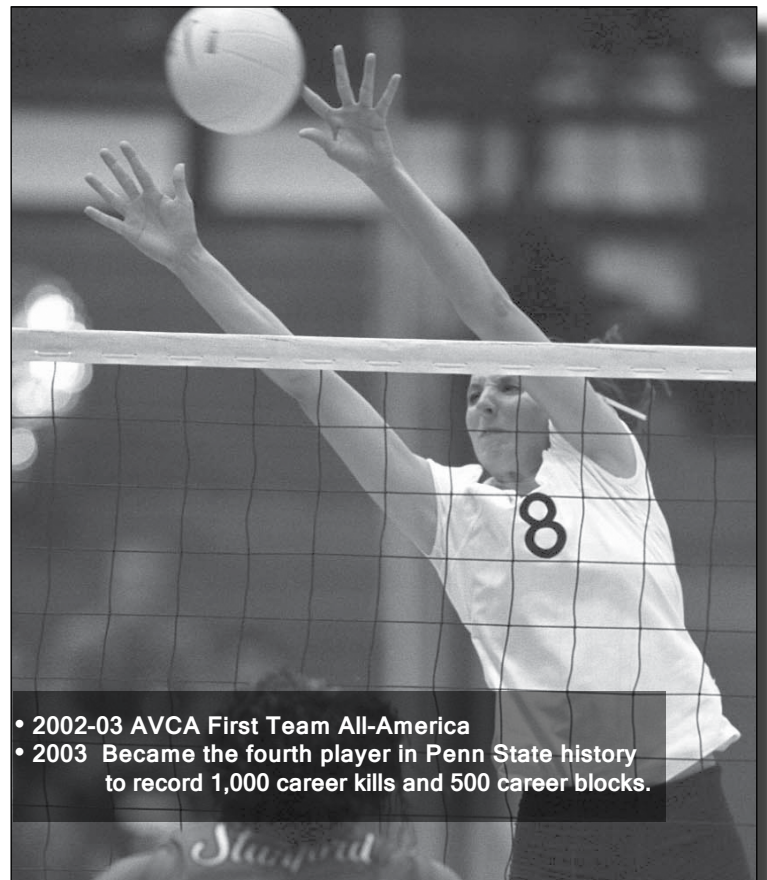

• 2002-03 AVCA First Team All-America  
 • 2003 Became the fourth player in Penn State history to record 1,000 career kills and 500 career blocks.

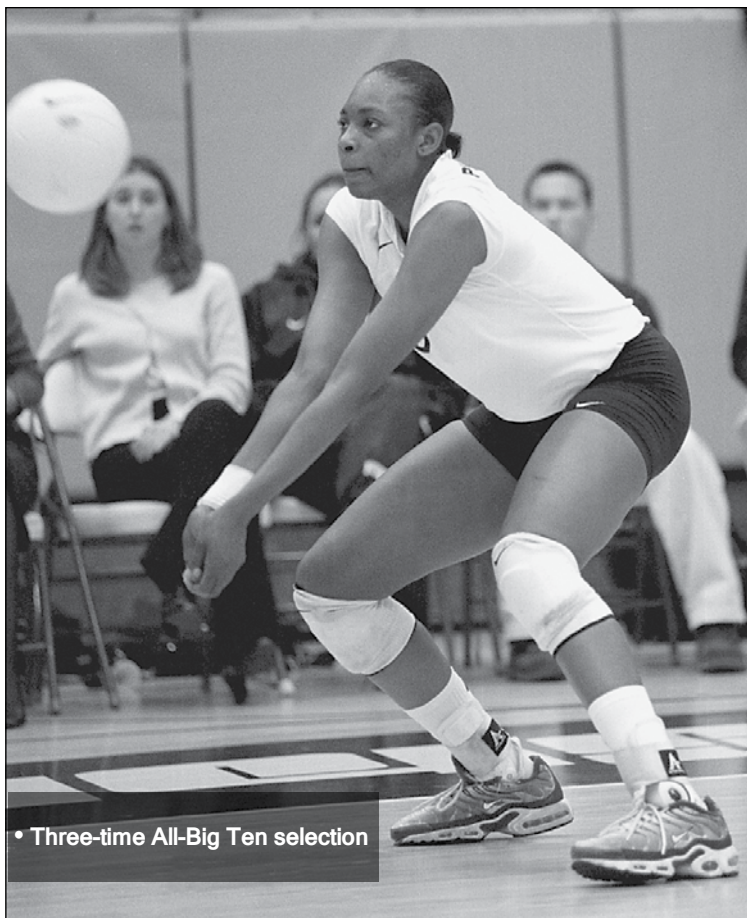

• Three-time All-Big Ten selection

# MISHKA LEVY

ALL-AMERICAN 2000

"Being named as an All-American was an amazing experience. Adding that to the fact that I'm able to say that I was part of a team who won a National Championship is great, and I'm proud to be a part of the long tradition that is Penn State volleyball."

- Mishka Levy



ALL-AMERICAN 2000

## LEVY'S CAREER STATISTICS

Sets	Kills	Pct.	Digs	Blocks
417	1,468	.276	536	401

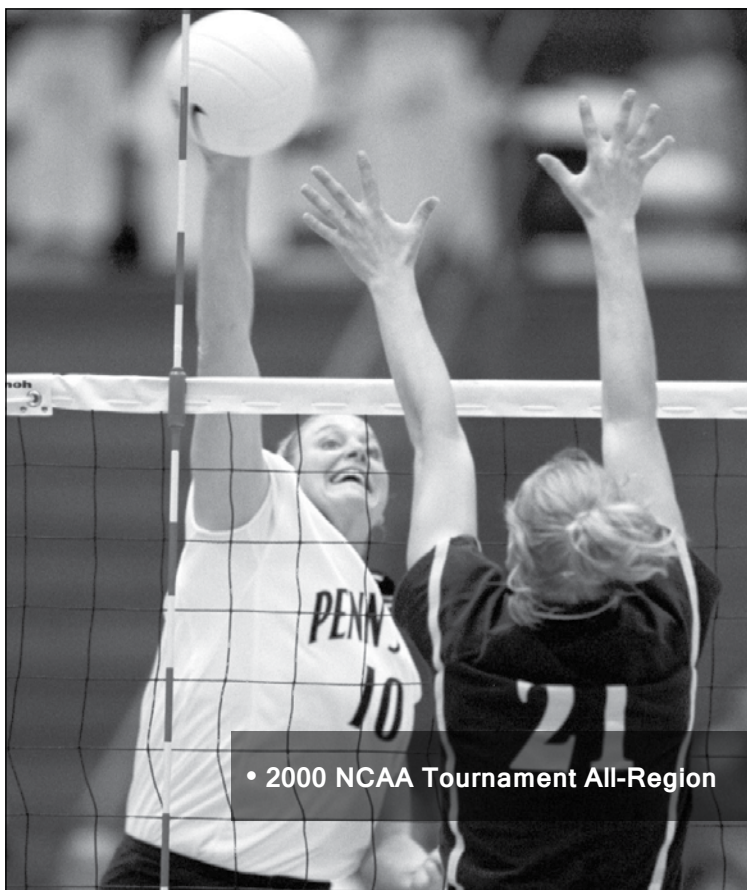

• 2000 NCAA Tournament All-Region

# KATIE SCHUMACHER

ALL-AMERICAN 1999-2000

"Volleyball becomes a big part of your life at Penn State and that's a wonderful thing. The fans here really show support for us and pack the house whether we are playing the No. 2 ranked team in the country or No. 50."

- Katie Schumacher



ALL-AMERICAN 1999-2000

## SCHUMACHER'S CAREER STATISTICS

Sets	Kills	Pct.	Digs	Blocks
361	1,310	.277	772	299

# BONNIE BREMNER

ALL-AMERICAN 1996-99

"I came into Penn State thinking the world 'was volleyball' and within the confines of Happy Valley I learned that 'volleyball gave me the world.' Thanks to Coach Rose, the athletic administration and the faculty at Penn State, I am not only a national champion, but a well-rounded individual with great confidence and hope for my future."

- Bonnie Bremner



ALL-AMERICAN 1996-99

## BREMNER'S CAREER STATISTICS

Sets	Kills	Pct.	Asst.	Digs
472	780	.377	5,911	988

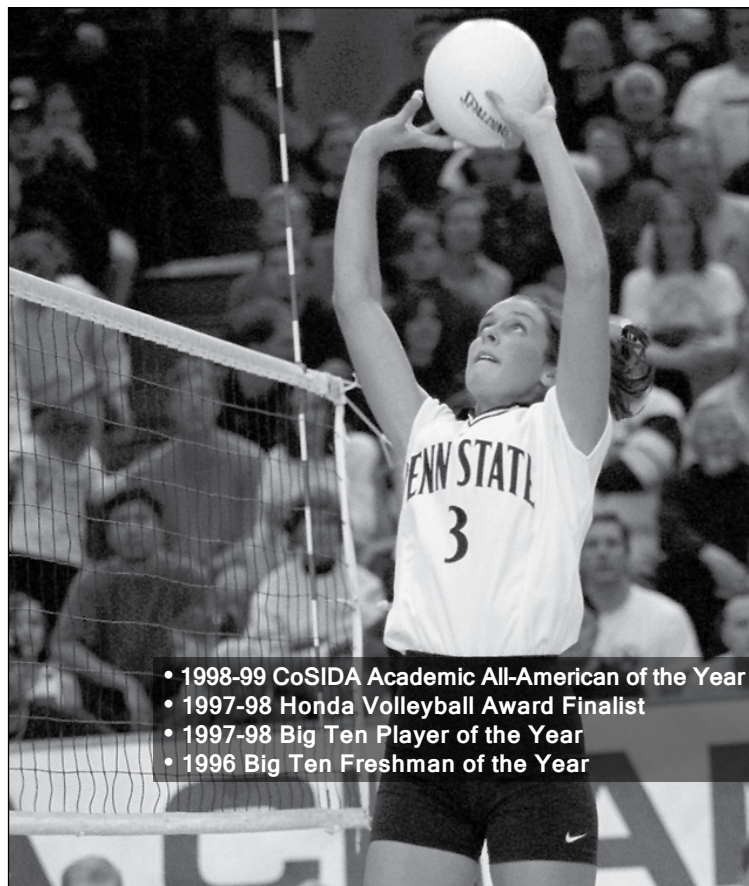

- 1998-99 CoSIDA Academic All-American of the Year
- 1997-98 Honda Volleyball Award Finalist
- 1997-98 Big Ten Player of the Year
- 1996 Big Ten Freshman of the Year

# LAUREN CACCIAMANI

ALL-AMERICAN 1997-99

"If I had the opportunity to do it all over again, I wouldn't change a thing. My experience at Penn State is something I will remember and treasure for the rest of my life, not because of athletic victories or accomplishments, but because of the impact that the experience had on my entire life. I didn't just become a better volleyball player, I became a better person as a result of my relationships with my teammates, the coaching staff, the university administration and the entire Penn State community."

- Lauren Cacciamani



ALL-AMERICAN 1997-99

## CACCIAMANI'S CAREER STATISTICS

Sets	Kills	Pct.	Digs	Blocks
461	1,750	.391	672	767

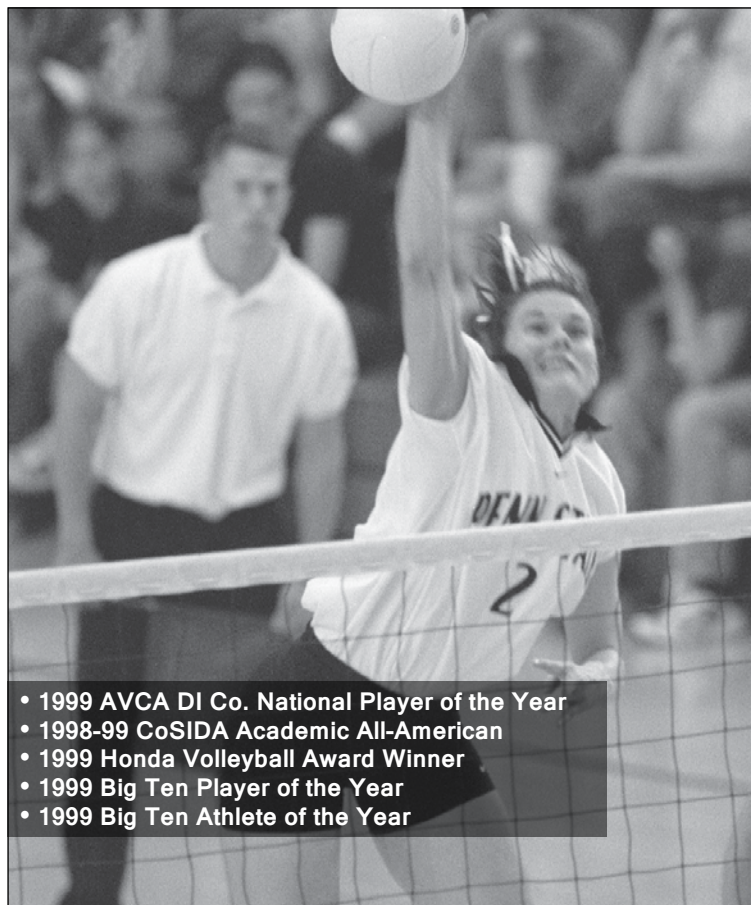

- 1999 AVCA DI Co. National Player of the Year
- 1998-99 CoSIDA Academic All-American
- 1999 Honda Volleyball Award Winner
- 1999 Big Ten Player of the Year
- 1999 Big Ten Athlete of the Year



• 1998 First Team All-Big Ten

# LINDSAY ANDERSON

ALL-AMERICAN 1998

"I wouldn't trade my experiences for anything. It was a positive and fun atmosphere for student-athletes. We worked so hard and I'll always be able to take the intangibles with me. Playing under Coach Rose gave me confidence that I can do anything. He's such a great coach and he makes you succeed."

- Lindsay Anderson



ALL-AMERICAN 1998

## ANDERSON'S CAREER STATISTICS

SETS	KILLS	PCT.	DIGS	BLOCKS
301	669	.262	706	280

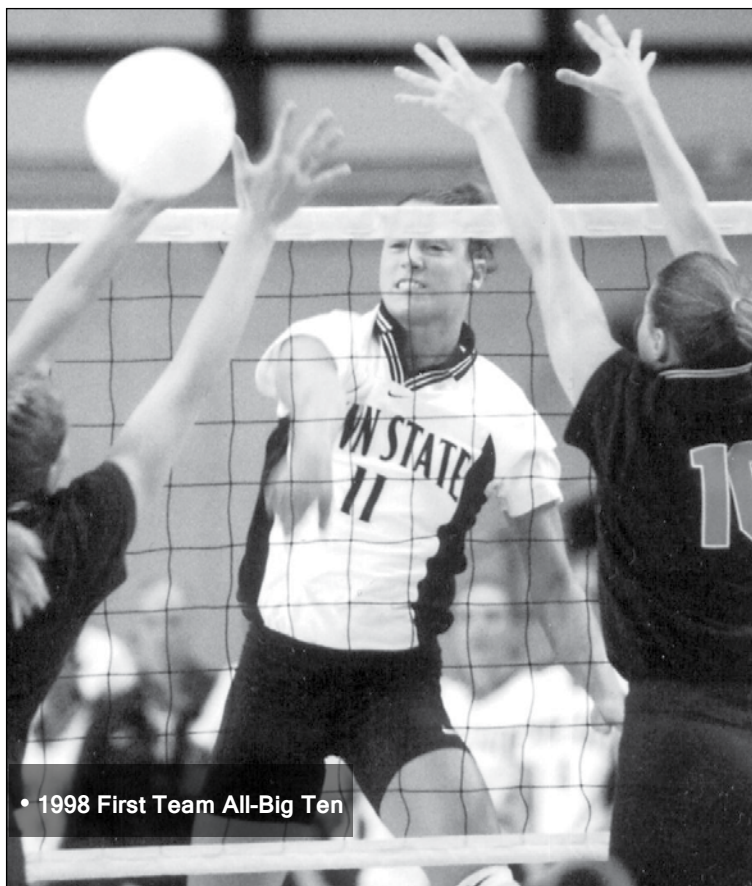

• 1998 First Team All-Big Ten

# CHRISTY COCHRAN

ALL-AMERICAN 1998



ALL-AMERICAN 1998

## COCHRAN'S CAREER STATISTICS

SETS	KILLS	PCT.	DIGS	BLOCKS
310	800	.193	719	194

# ANGIE KAMMER

ALL-AMERICAN 1996

"Because I learned so much about the game of volleyball at Penn State, it has helped me make the transition from indoor to beach — which is a totally different game."

- Angie Kammer



ALL-AMERICAN 1996

## KAMMER'S CAREER STATISTICS

Sets	Kills	Pct.	Digs	Blocks
340	898	.262	1,175	182

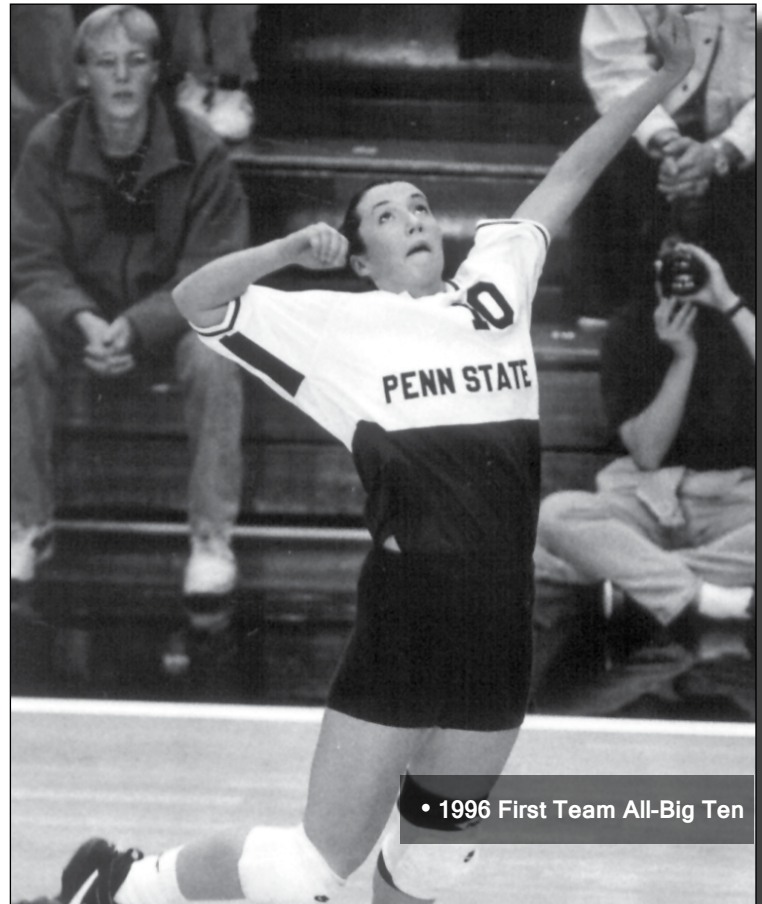

• 1996 First Team All-Big Ten

# TERRI ZEMAITIS

ALL-AMERICAN 1995-97

"Russ Rose is one of the best coaches in the country and I don't ever regret for one moment my decision to go to Penn State. The program prepared me both physically and mentally for what I was able to accomplish in my volleyball career after I left Penn State [Played for the USA Women's Volleyball National Team and for the USPV's Chicago Thunder, named All-USPV in 2002]."

- Terri Zemaitis



ALL-AMERICAN 1995-97

## ZEMAITIS' CAREER STATISTICS

Sets	Kills	Pct.	Asst.	Blocks
458	1,842	.304	1,005	736

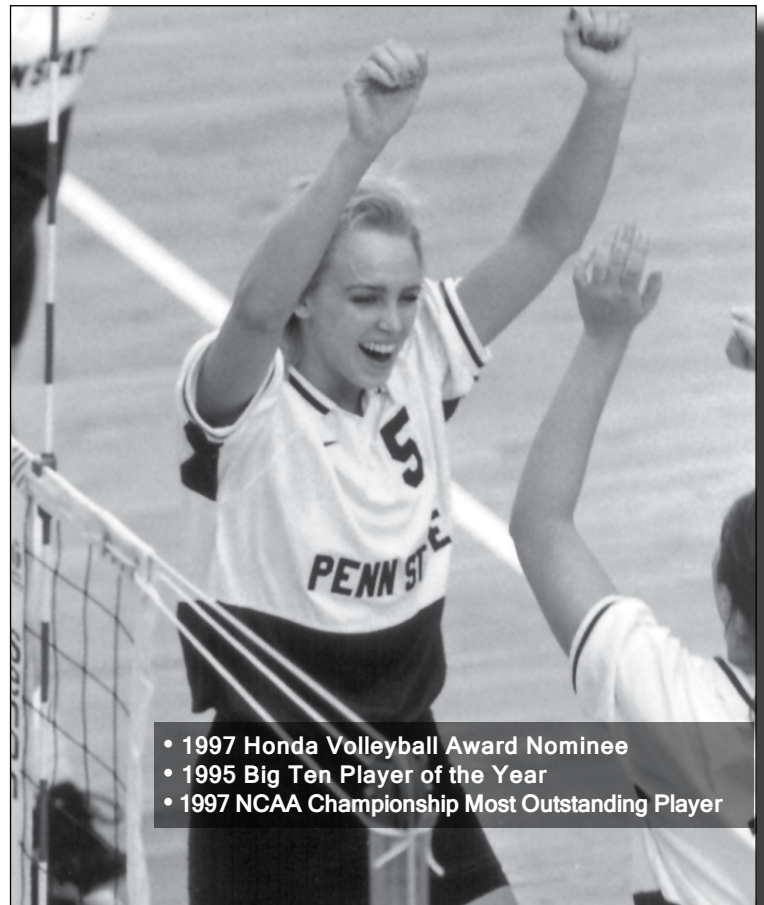

• 1997 Honda Volleyball Award Nominee  
• 1995 Big Ten Player of the Year  
• 1997 NCAA Championship Most Outstanding Player

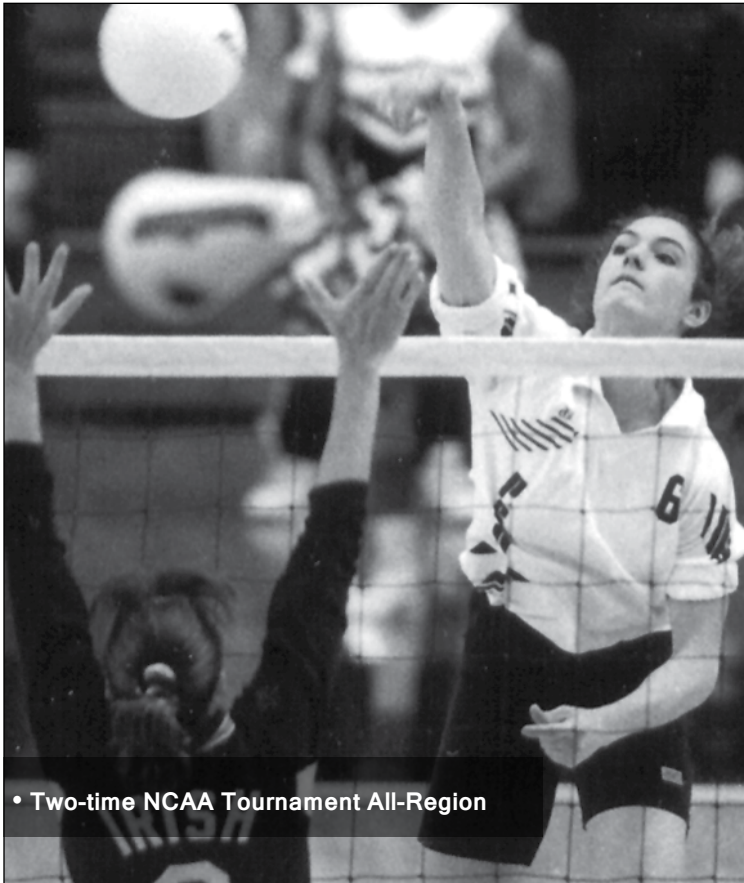

• Two-time NCAA Tournament All-Region

# LAURA COOK

ALL-AMERICAN 1994

"I felt really comfortable with the players and Coach Rose. I immediately felt at home on my recruiting trip. I like the mountains and the scenery at Penn State. The education and the athletic program just make it a perfect college environment."

- Laura Cook



ALL-AMERICAN 1994

## COOK'S CAREER STATISTICS

Sets	Kills	Pct.	Digs	Blocks
369	1,245	.260	1,278	382



• Former U.S. National Team Member  
• 1993 Big Ten Player of the Year

# SALIMA DAVIDSON

ALL-AMERICAN 1992-94

"Talent-wise, I don't think we were the second-best team in the nation. I think our team's cohesion was good and we worked well together. It's a tradition on the volleyball team at Penn State that everyone makes the effort and sacrifice to get along and that really helps."

- Salima Davidson



ALL-AMERICAN 1992-94

## DAVIDSON'S CAREER STATISTICS

Sets	Kills	Pct.	Asst.	Blocks
442	421	.301	5,455	382



# SAUNDI LAMOUREUX

ALL-AMERICAN 1994

"I think the Penn State crowd is really knowledgeable of volleyball. I think they really enjoyed watching us play. The students and the rest of the crowd really get involved when we would take the court."

- Saundi Lamoureux



ALL-AMERICAN 1994

## LAMOUREUX'S CAREER STATISTICS

Sets	Kills	Pct.	Digs	Blocks
339	681	.291	311	527

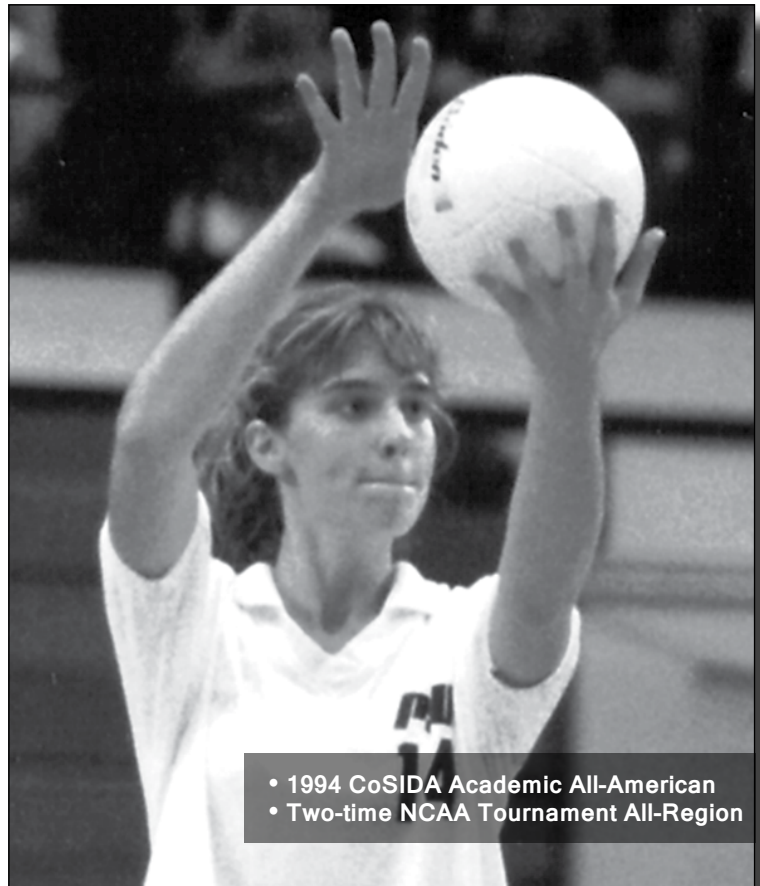

- 1994 CoSIDA Academic All-American
- Two-time NCAA Tournament All-Region

# LEANNE KLING

ALL-AMERICAN 1991-92

"Penn State was the perfect choice for me because it allowed me to develop and mature as a player and person in a relaxed and enjoyable environment. I wouldn't trade my years as a Penn State athlete for anything."

- Leanne Kling



ALL-AMERICAN 1991-92

## KLING'S CAREER STATISTICS

Sets	Kills	Pct.	Digs	Blocks
385	1,274	.321	605	471

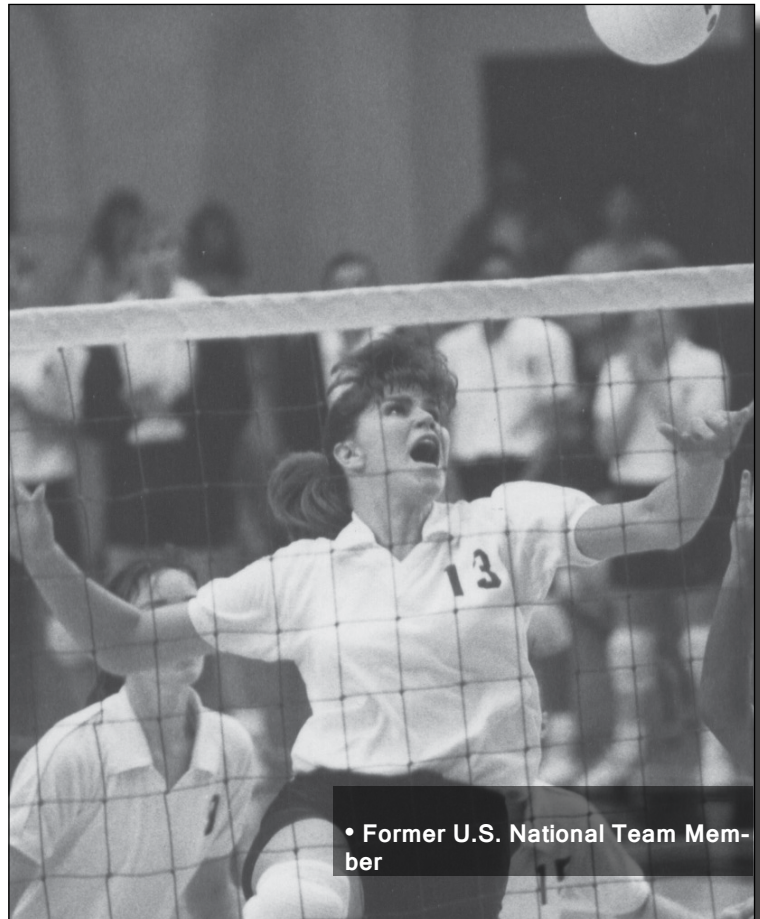

- Former U.S. National Team Member

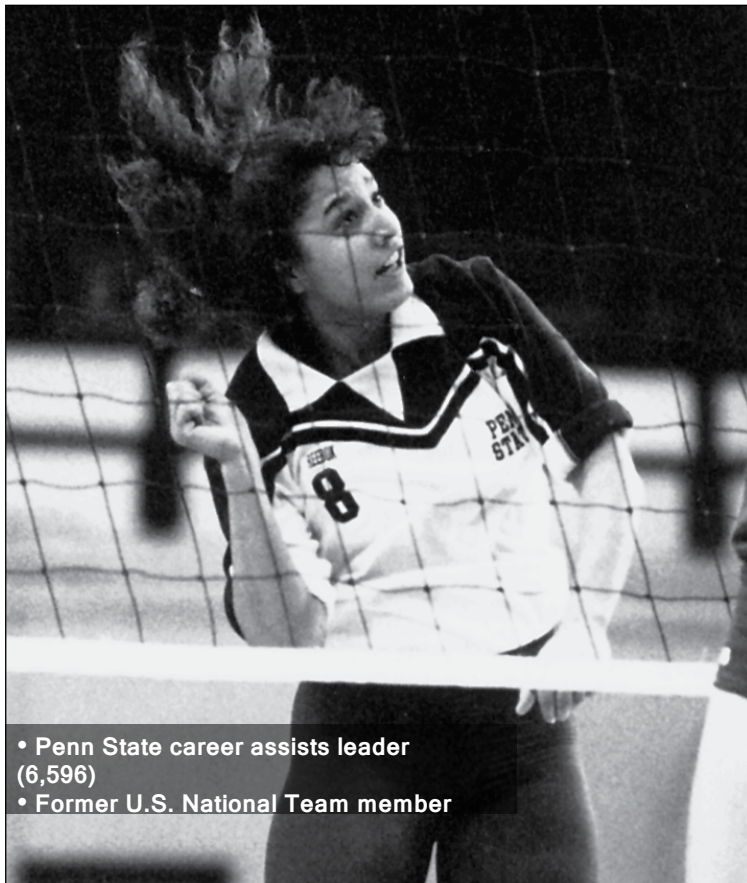

- Penn State career assists leader (6,596)
- Former U.S. National Team member

# MICHELLE JAWORSKI

ALL-AMERICAN 1989-90

"The greatest statement I could make about my career at Penn State would be that if I had to make the choice again, I would still choose to attend Penn State. The school and program were great for me because it provided me with an atmosphere that allowed me to develop into the best student-athlete I could be."

- Michelle Jaworski



ALL-AMERICAN 1989-90

## JAWORSKI'S CAREER STATISTICS

Sets	Kills	Pct.	Digs	Asst.
527	652	.274	1,265	6,596

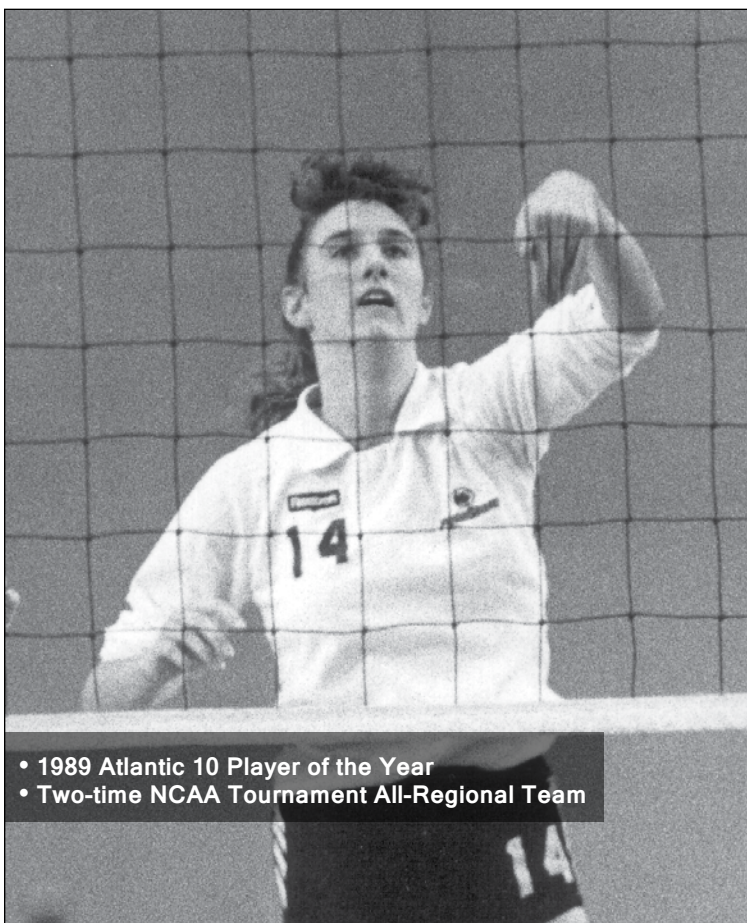

- 1989 Atlantic 10 Player of the Year
- Two-time NCAA Tournament All-Regional Team

# JO ANN ELWELL

ALL-AMERICAN 1989-90

"Penn State prepared me academically, as well as athletically, to move into a career with which I am extremely happy and successful. It challenged me to achieve all the goals which I had set for myself, as well as some I never thought I was capable of attaining. My years at Penn State were and will continue to be some of the finest and most memorable years of my life."

- Jo Ann Elwell



ALL-AMERICAN 1989-90

## ELWELL'S CAREER STATISTICS

Sets	Kills	Pct.	Digs	Blocks
510	1,572	.385	408	712

# NOELLE ZIENTARA

ALL-AMERICAN 1988, 1990

"College is supposed to be the best four years of your life. Playing volleyball at Penn State proved to be one of the greatest experiences I've ever had. I'll never forget the memories."

- Noelle Zientara



ALL-AMERICAN 1988, 1990

## ZIENTARA'S CAREER STATISTICS

Sets	Kills	Pct.	Digs	Aces
486	1,438	.325	1,522	155

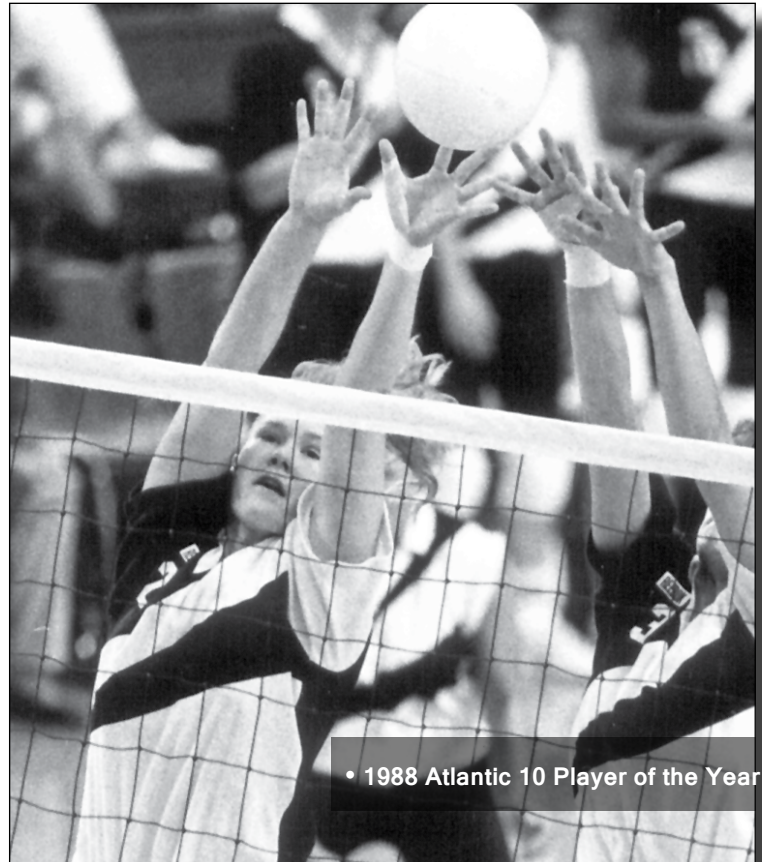

• 1988 Atlantic 10 Player of the Year

# ELLEN HENSLER

ALL-AMERICAN 1985-86

"Penn State has assisted me in reaching the pinnacle of my professional, academic and athletic capabilities. The University has opened doors of opportunity I would never have thought were possible. The dedication and discipline instilled in me while attending Penn State will continue to persevere throughout my life."

- Ellen Hensler



ALL-AMERICAN 1985-86

## HENSLER'S CAREER STATISTICS

Sets	Kills	Pct.	Digs	Asst.
513	588	.259	1,313	4,784

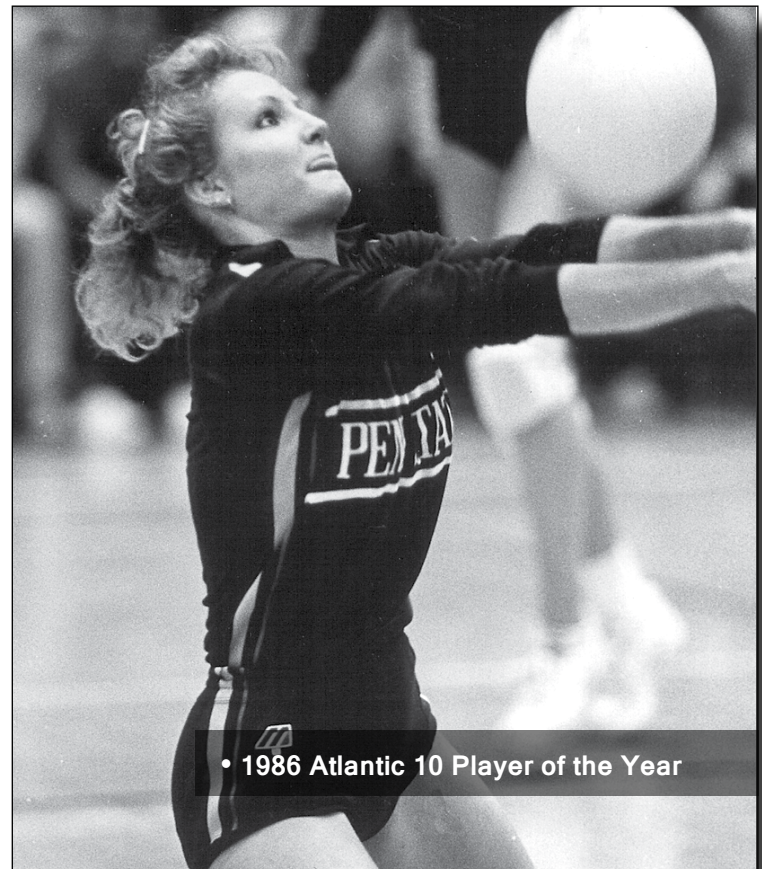

• 1986 Atlantic 10 Player of the Year

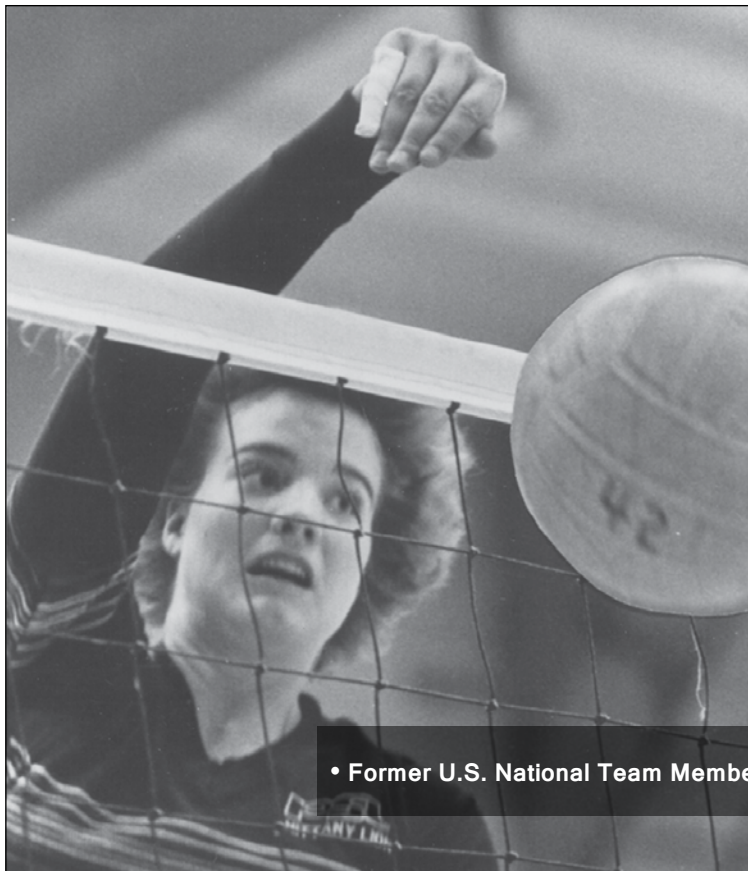

• Former U.S. National Team Member

# ELLEN CRANDALL

ALL-AMERICAN 1979-81

"I am very proud to be one of the pioneers who initiated the on-going tradition of success of Penn State volleyball. Penn State is in my heart. I look back very fondly on the academic and athletic experiences I encountered during my undergraduate years."

- Ellen Crandall



ALL-AMERICAN 1979-81

**CRANDALL'S CAREER STATISTICS  
NOT AVAILABLE**

# LORI BARBERICH

ALL-AMERICAN 1982-84

"Looking back on my four years at Penn State, it is truly a wonderful feeling to know that I reached my full potential both academically and athletically. The volleyball program provided an excellent competitive environment and the training that is necessary to attain success. I am very fortunate to have had the opportunity to compete in a top-10 DI volleyball program while receiving a quality education at Penn State. This positive experience laid the foundation for all of my present and future endeavors."

- Lori Barberich



ALL-AMERICAN 1982-84

## BARBERICH'S CAREER STATISTICS

Sets	Kills	Pct.	Aces
517	2,282	.386	175

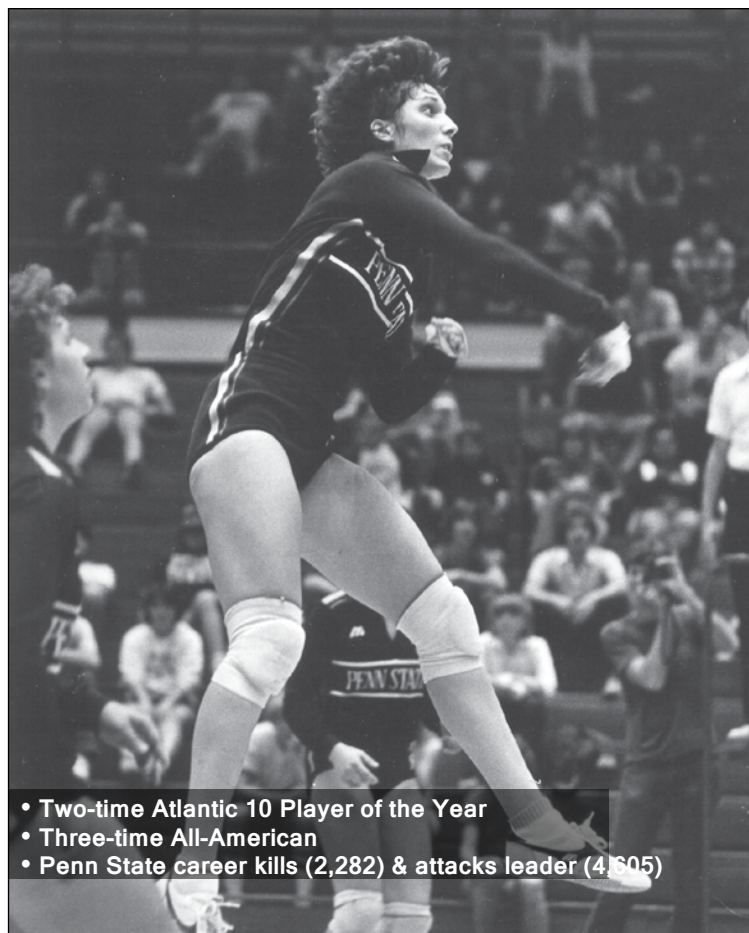

- Two-time Atlantic 10 Player of the Year
- Three-time All-American
- Penn State career kills (2,282) & attacks leader (4,605)

## ALL-TIME HONORS, AWARDS AND ACCOLADES

### AVCA ALL-AMERICANS

Ellen Crandell	1979, 80, 81
Lori Barberich	1982, 83, 84
Ellen Hensler	1985, 86
Noelle Zientara	1988, 1990
JoAnn Elwell	1989, 90
Michelle Jaworski	1989, 90
Leanne Kling	1991, 92
Salima Davidson	1992, 93, 94
Laura Cook	1994
Saundi Lamoureux	1994
Terri Zemaitis	1995, 96, 97
Bonnie Bremner	1996, 97, 98, 99
Angie Kammer	1996
Lauren Cacciamani	1997, 98, 99
Lindsay Anderson	1998
Christy Cochran	1998 (HM)
Katie Schumacher	1999, 2000
Mishka Levy	2000
Cara Smith	2002, 03 (1st)
Erin Iceman	2003 (HM)
Sam Tortorello	2003 (2nd), 04, 05 (1st)
Syndie Nadeau	2004 (2nd)
Melissa Walbridge	2005 (2nd)
Kaleena Walters	2005 (HM)
Nicole Fawcett	2005 (2nd), 06, 07, 08 (1st)
Christa Harmotto	2005 (HM), 06 (2nd), 07, 08 (1st)
Megan Hodge	2006, 07, 08, 09 (1st)
Alisha Glass	2007 (2nd), 08, 09 (1st)
Blair Brown	2008 (2nd), 09, 10 (1st)
Arielle Wilson	2008 (2nd), 09, 10 (1st)
Darcy Dorton	2009 (HM)
Deja McClendon	2010 (2nd), 11 (1st), 12 (3rd), 13 (2nd)
Katie Slay	2011, '12 (2nd), 2013 (3rd)
Ariel Scott	2011 (3rd), 2012, 13 (1st)
Micha Hancock	2012, 13, 14 (1st)
Nia Grant	2013 (HM), 14 (1st)
Ali Frantti	2014 (2nd), 2015 (HM)
Aiyana Whitney	2014 (2nd), 2015 (2nd)
Haleigh Washington	2015 (1st)
Megan Courtney	2015 (2nd)

### AVCA NATIONAL PLAYER OF THE YEAR

Lauren Cacciamani	1999 (Co.)
Nicole Fawcette	2008
Megan Hodge	2009
Micha Hancock	2014

### AVCA ALL-REGION

Lori Barberich	1981
Ellen Crandell	1981
Lisa Leap	1986
JoAnn Elwell	1990
Michelle Jaworski	1990
Salima Davidson	1993, 94
Saundi Lamoureux	1993
Zeynep Ton	1993-94
Laura Cook	1994
Terri Zemaitis	1995, 96, 97
Bonnie Bremner	1996, 97, 98, 99
Lauren Cacciamani	1996, 97, 98, 99
Angie Kammer	1996
Christy Cochran	1997, 98
Lindsay Anderson	1998
Emily Stout	1998
Amanda Rome	1999
Katie Schumacher	1999, 2000, 01
Carrie Schonveld	1999
Mishka Levy	2000, 02
Cara Smith	2002, 03

### AVCA ALL-REGION CONTINUED ...

Sam Tortorello	2002, 03, 04, 05
Erin Iceman	2003
Syndie Nadeau	2004
Kaleena Walters	2004, 05
Melissa Walbridge	2005
Nicole Fawcett	2005, 06, 07, 08
Christa Harmotto	2005, 06, 07, 08
Megan Hodge	2006, 07, 08, 09
Alisha Glass	2007, 08, 09
Blair Brown	2008, 09, 10
Arielle Wilson	2008, 09, 10
Deja McClendon	2010, 11, 12, 13
Ariel Scott	2011, 12, 13
Katie Slay	2011, 12, 13
Micha Hancock	2012, 13, 14
Megan Courtney	2012 (HM), 14, 15
Nia Grant	2014
Aiyana Whitney	2014, 15
Ali Frantti	2014, 15
Haleigh Washington	2015
Bryanna Weiskircher	2015

### AVCA REGIONAL FRESHMAN OF THE YEAR

Cassy Salyer	2003
Nicole Fawcett	2005
Megan Hodge	2006
Darcy Dorton	2009
Deja McClendon	2010
Micha Hancock	2011
Megan Courtney	2012
Ali Frantti	2014

### AVCA NATIONAL FRESHMAN OF THE YEAR

Nicole Fawcett	2005
Megan Hodge	2006
Deja McClendon	2010
Ali Frantti	2014

### AVCA NATIONAL COACH OF THE YEAR

Russ Rose	1997, 99, 2007, 08, 13
-----------	------------------------

### AVCA HALL OF FAME

Tom Tait	2003
Russ Rose	2007

### NCAA CHAMPIONSHIP MOST OUTSTANDING PLAYER

Terri Zemaitis	1997
Lauren Cacciamani	1998 (Co), 99
Megan Hodge	2007, 08
Deja McClendon	2010
Micha Hancock	2013
Megan Courtney	2014

### NCAA CHAMPIONSHIP ALL-TOURNAMENT

Salima Davidson	1993, 94
Jen Reimers	1993
Zeynep Ton	1993
Lauren Cacciamani	1997, 98, 99
Carrie Schonveld	1997, 99
Terri Zemaitis	1997
Bonnie Bremner	1998, 99
Nicole Fawcett	2007, 08
Christa Harmotto	2007
Alisha Glass	2007, 08, 09
Megan Hodge	2007, 08, 09
Arielle Wilson	2009, 10
Blair Brown	2010
Kristin Carpenter	2010



Syndie Nadeau earned Penn State's first AVCA/Sports Imports National Player of the Week award on Nov. 8, 2004.

### NCAA CHAMPIONSHIP ALL-TOURNAMENT TEAM CONTINUED ...

Deja McClendon	2010, 2013
Ariel Scott	2013
Katie Slay	2013
Micha Hancock	2014
Megan Courtney	2014
Ali Frantti	2014

### NCAA TOURNAMENT ALL-REGION

Ellen Hensler	1986
Lisa Leap	1986, 87
Elizabeth Ramirez	1986, 88
Michelle Jaworski	1987, 88, 90
JoAnn Elwell	1987, 88, 90
Leanne Kling	1990, 91, 92
Noelle Zientara	1990
Salima Davidson	1991, 92, 93, 94
Jenny Schuller	1991
Laura Cook	1992, 94
Kim Kumfer	1992
Saundi Lamoureux	1993, 94
Jen Reimers	1993
Zeynep Ton	1993, 94, 95
Terri Zemaitis	1995, 96, 97
Bonnie Bremner	1996, 97, 98, 99
Lauren Cacciamani	1996, 97, 98
Christy Cochran	1998
Carrie Schonveld	1998 (MVP)
Amanda Rome	1998
Katie Schumacher	2000
Mishka Levy	2000
Erin Iceman	2003
Melissa Walbridge	2004, 05
Nicole Fawcett	2006, 07, 08
Megan Hodge	2006, 07, 08, 09 (MVP)
Arielle Wilson	2007 (MVP), 09, 10
Alisha Glass	2008, 09
Christa Harmotto	2008
Blair Brown	2008, 09, 10 (MVP)
Kristin Carpenter	2010
Deja McClendon	2011, 2012, 2013 (MVP)
Ariel Scott	2012 (MVP), 2013
Katie Slay	2012
Micha Hancock	2013, 14 (MVP)
Haleigh Washington	2014
Aiyana Whitney	2014

### AVCA/SPORTS IMPORTS DI NATIONAL PLAYER OF THE WEEK

Syndie Nadeau	Nov. 8, 2004
Sam Tortorello	Oct. 3, 2005
Alisha Glass	11/11/06; 11/19/07; 11/18/08
Megan Hodge	9/10/07; 9/22/09; 11/3/09
Micha Hancock	11/6/2012; 9/30/2014

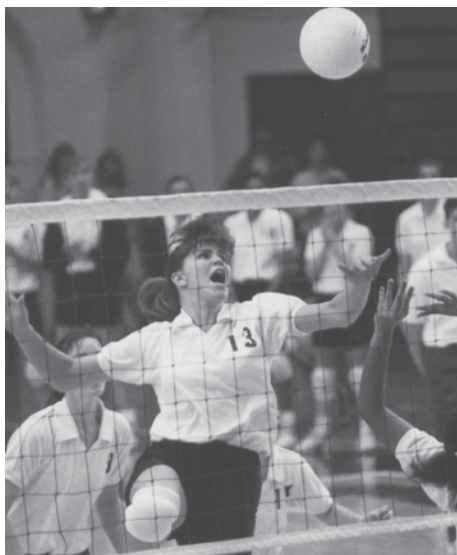

After claiming Penn State's first Big Ten championship, women's volleyball's Leanne Kling earned Big Ten Player of the Year honors.

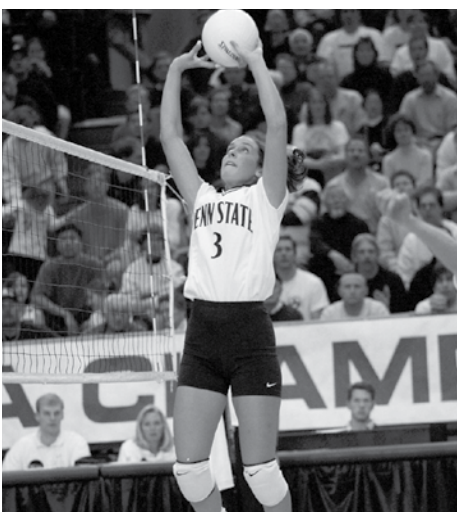

Bonnie Bremner (pictured) and Lauren Cacciamani became Penn State's first four-time All-Big Ten honorees, earning the award from 1996-99.



Blair Brown, a three-time All-American, earned All-Big Ten honors in 2009 and 2010.

## ALL-BIG TEN

Leanne Kling	1991, 92
Laura Cook	1992, 94
Salima Davidson	1992, 93, 94
Saundi Lamoureux	1993, 94
Jen Reimers	1993
Zeynep Ton	1993, 95
Terri Zemaitis	1995, 96, 97
Bonnie Bremner	1996, 97, 98, 99
Lauren Cacciamani	1996, 97, 98, 99
Angie Kammer	1996
Lindsay Anderson	1998
Christy Cochran	1998
Katie Schumacher	1999, 00, 01
Mishka Levy	2000, 02
Cara Smith	2002, 03
Erin Iceman	2003
Sam Tortorello	2003, 04, 05
Syndie Nadeau	2004
Kaleena Walters	2004, 05
Melissa Walbridge	2005
Nicole Fawcett	2005, 06, 07, 08
Christa Harmotto	2005, 06, 07, 08
Megan Hodge	2006, 07, 08, 09
Alisha Glass	2007, 08, 09
Arielle Wilson	2008, 09, 10
Blair Brown,	2009, 10
Deja McClendon	2010, 11, 12, 13
Ariel Scott	2011, 12, 13
Katie Slay	2011, 12, 13
Micha Hancock	2012, 13, 14
Nia Grant	2014
Haleigh Washington	2014, 15
Megan Courtney	2015
Aiyana Whitney	2015

## SECOND TEAM

Salima Davidson	1991
Jenny Schuller	1991

## HONORABLE MENTION

Kim Kumfer	1991, 92
Saundi Lamoureux	1992
Laura Cook	1993
Zeynep Ton	1994
Angie Kammer	1995
Christy Cochran	1997
Carrie Schonveld	1998, 99
Emily Stout	1998
Amanda Rome	1999, 2000
Mishka Levy	2001
Robyn Guokas	2002
Sam Tortorello	2002
Melissa Walbridge	2006
Robertta Holehouse	2008
Alyssa D'Errico	2010
Ali Frantt	2014
Aiyana Whitney	2014

## BIG TEN ALL-FRESHMAN TEAM

Jessica Hayden	2000
Cara Smith	2000
Sam Tortorello	2002
Cassy Salyer	2003
Kate Price	2004
Nicole Fawcett	2005
Christa Harmotto	2005
Alisha Glass	2006
Megan Hodge	2006
Blair Brown	2007
Arielle Wilson	2007
Darcy Dorton	2009

## BIG TEN ALL-FRESHMAN TEAM CONT.

Deja McClendon	2010
Micha Hancock	2011
Megan Courtney	2012
Haleigh Washington	2014
Ali Frantt	2014

## BIG TEN COACH OF THE YEAR

(Voted by coaches & media)	
Russ Rose	1992, 93, 96, 97 (Co), 98, 03 (Co.) 05, 06, 07, 08, 09, 10, 12, 13

## BIG TEN PLAYER OF THE YEAR

Leanne Kling	1992
Salima Davidson	1993
Terri Zemaitis	1995
Bonnie Bremner	1997, 98
Lauren Cacciamani	1999
Sam Tortorello	2005
Megan Hodge	2006, 09
Christa Harmotto	2007
Nicole Fawcett	2008
Blair Brown	2010
Ariel Scott	2012

## BIG TEN DEFENSIVE PLAYER OF THE YEAR

Katie Slay	2011
------------	------

## BIG TEN SETTER OF THE YEAR

Micha Hancock	2012, 13
---------------	----------

## BIG TEN FRESHMAN OF THE YEAR

Bonnie Bremner	1996
Sam Tortorello	2002
Cassy Salyer	2003
Kate Price	2004
Nicole Fawcett	2005
Megan Hodge	2006
Arielle Wilson	2007
Darcy Dorton	2009
Deja McClendon	2010
Micha Hancock	2011
Megan Courtney	2012
Haleigh Washington	2014

## BIG TEN DEFENSIVE PLAYER OF THE WEEK

Kaleena Walters	2005: 8/29, 9/5, 10/17, 10/31
Arielle Wilson	2007: 10/1; 2008: 11/10
Katie Slay	2010: 11/8
Alyssa D'Errico	2010: 11/22
Katie Slay	2011: 9/19, 10/31; 2012: 8/27, 10/8, 11/26; 2013: 11/11, 11/18
Ali Longo	2011: 11/21
Dominique Gonzalez	2014: 11/29

## BIG TEN FRESHMAN OF THE WEEK

Megan Courtney	2012: 11/26
Ali Frantt	2014: 9/1, 9/8, 10/27
Haleigh Washington	2014: 11/3, 11/10, 11/17

## BIG TEN SETTER OF THE WEEK

Micha Hancock	2012: 9/3, 9/24, 10/1, 10/22, 11/5, 11/19; 2013: 10/7, 10/14, 11/4, 11/25, 12/2; 2014: 9/15, 9/22, 9/29, 10/27, 11/17
Bryanna Weiskircher	2015: 11/2



Lauren Cacciamani was the first Nittany Lion to earn Big Ten Female Athlete of the Year honors in 1999.

## BIG TEN PLAYER OF THE WEEK

Leanne Kling	1991: 10/7; 1992: 10/19
Laura Cook	1992: 9/21
Salima Davidson	1992: 11/28; 1993: 9/13
Jen Reimers	1993: 10/4, 10/18, 11/1
Laura Cook	1994: 10/17
Terri Zemaitis	1995: 11/13; 1996: 9/16; 1997: 9/8, 11/24
Angie Kammer	1996: 11/11
Bonnie Bremner	1997: 9/2, 11/17
Lauren Cacciamani	1997: 9/15; 1998: 10/5, 11/2, 1999: 9/20, 11/1
Christy Cochran	1997: 10/27
Lindsay Anderson	1997: 11/31
Katie Schumacher	1999: 11/22; 2000: 10/18
Mishka Levy	2000: 8/28; 2001: 10/29
Cara Smith	2002: 12/2; 2003: 9/2
Erin Iceman	2003: 10/6
Sam Tortorello	20013: 11/17; 2004: 9/20; 2005: 10/3
Syndie Nadeau	2004: 11/8, 11/29
Cassy Salyer	2005: 10/31
Nicole Fawcett	2005: 9/26, 11/14, 11/28; 2006: 9/4; 2007: 10/8; 2008: 9/1, 9/22, 10/6
Christa Harmotto	2005: 10/10; 2006: 10/2; 2007: 8/27, 9/24, 10/15
Alisha Glass	2006: 9/11; 2007: 11/19; 2008: 11/18, 2009: 10/12
Megan Hodge	2006: 9/25, 10/23, 11/27; 2007: 9/10; 2008: 12/1; 2009: 9/21, 11/2, 11/30
Arielle Wilson	2007: 11/2; 2008: 10/13; 2009: 9/28, 10/5, 10/15
Blair Brown	2009: 11/16; 2010: 11/1, 11/15, 11/22
Deja McClendon	2011: 11/14
Ariel Scott	2012: 11/5
Micha Hancock	2012: 9/3
Katie Slay	2013: 10/14
Nia Grant	2014: 9/15
Haleigh Washington	2014: 11/3; 2015: 9/7, 9/28, 9/21, 10/26
Aiyana Whitney	2014: 11/17

## BIG TEN FEMALE ATHLETE OF THE YEAR

Lauren Cacciamani	1999
Megan Hodge	2009

## NCAA ELITE 90 AWARD

Maggie Harding	2012, 13
----------------	----------

## COSIDA ACADEMIC ALL-AMERICA

Lisa Vernon	1982
Pam Schaffer	1983
Carla LeJeune	1983
Vida Kernich	1986
Saundi Lamoureux	1994
Zeynep Ton	1994, 95
Bonnie Bremner	1998, 99
Lauren Cacciamani	1998, 99
Christa Harmotto	2007 (3rd), 08 (1st)
Megan Hodge	2008 (2nd), 09 (1st)
Katie Slay	2013 (1st)
Haleigh Washington	2015 (2nd)

## ACADEMIC ALL-AMERICA OF THE YEAR

Bonnie Bremner	1998, 99
Christa Harmotto	2008
Megan Hodge	2009
Katie Slay	2013

## ACADEMIC ALL-DISTRICT

Bonnie Bremner	1996, 97, 98, 99
Lauren Cacciamani	1999
Carrie Schonveld	1999
Amanda Rome	2000
Kaleena Walters	2005
Melissa Walbridge	2005, 06, 07
Christa Harmotto	2007, 08
Megan Hodge	2008, 09
Alyssa D'Errico	2010
Katie Slay	2013
Haleigh Washington	2015

## ACADEMIC ALL-BIG TEN

Sue Boner	1991
Laura Cook	1991, 92, 93, 94
Pam Petro	1991
Michelle Robinson	1991
Jenny Schuller	1991
Erika Spencer	1991, 92
Laura Stober	1991
Kristi Hart	1992
Saundi Lamoureux	1992, 93, 94
Julie Miller	1992
Jenny Myszewsk	1992, 93
Jen Reimers	1992, 93, 94
Andrea Boner	1993, 94
Zeynep Ton	1993, 94, 95
Jen Burdis	1994, 95, 96, 97
Heidi Rottinghaus	1994, 95, 96
Lindsay Anderson	1995, 98
Teri Wroblewski,	1995, 96, 97
Cara Armstrong	1996
Christy Cochran	1996, 97, 98
Bonnie Bremner	1997, 98, 99
Lauren Cacciamani	1997, 98, 99
Kalna Miller	1997, 98, 99
Carrie Schonveld	1997, 98, 99
Dawn Ippolito	1999, 2000
Amanda Rome	1999, 2000, 01
Shannon Bortner	2000, 01
Robyn Guokas	2000, 01, 02
Erin Iceman	2000, 01, 02, 03
Hilary Sexton	2000, 01, 02
Tabitha Eshleman	2001, 02, 03, 04
Emily Gerega	2001, 02, 03



Maggie Harding is the only Penn State women's volleyball recipient of the NCAA Elite 89 Award, having earned it in two consecutive years from 2012-13.

## ACADEMIC ALL-BIG TEN CONT.

Syndie Nadeau,	2002, 03
Ashley Pederson	2002, 03, 04
Jessica Hayden	2002, 03
Cara Smith	2002, 03
Kaleena Walters	2003, 04, 05
Kris Brown	2004, 05, 06
Cassy Salyer	2005, 06
Maggie Case	2005
Ann Naylor	2005, 06, 07
Melissa Walbridge	2005, 06, 07
Kara Callahan	2006, 07
Nicole Fawcett	2006
Joanie Guman	2006
Christa Harmotto	2006, 07, 08
Robertta Holehouse	2006, 07
Laura Holloway	2006
Alisha Glass	2007
Megan Hodge	2007, 08, 09
Kelsey Ream	2007, 08, 09
Jessica Yanz	2007
Alyssa D'Errico	2008, 09, 10
Arielle Wilson	2008
Katie Kabbes	2009, 10, 11
Cathy Quilico	2009, 10
Megan Shifflett	2009, 10, 11
Heather Tice	2009
Fatima Balza	2010
Marika Racibarskas	2010, 11, 12
Jessica Ulrich	2010
Maggie Harding	2011, 12, 13
Erica Denney	2011, 12
Maddie Martin	2011, 12, 13
Ali Longo	2011
Katie Slay	2011, 12, 13
Deja McClendon	2012, 13
Ariel Scott	2012, 13
Lacey Fuller	2013, 14
Nia Grant	2012, 13, 14
Megan Courtney	2013, 14, 15
Kendall Pierce	2013, 14, 15
Taylor Krause	2014, 15
Carley Muller	2014, 15
Haleigh Washington	2015
Heidi Thelen	2015
Lara Caraway	2015
Nia Reed	2015
Lainy Pierce	2015

# 2016 PENN STATE WOMEN'S VOLLEYBALL



Katie Slay was named the CoSIDA Academic All-American of the Year in 2013, making her the fourth Nittany Lion to earn the award.

## AAU SULLIVAN AWARD FINALIST

Megan Hodge	2009
Blair Brown	2010

## HONDA-BRODERICK CUP

Megan Hodge	2009
-------------	------

## BRODERICK AWARD NOMINEES

Ellen Crandell,	1982
Lori Barberich,	1984

## HONDA VOLLEYBALL AWARD NOMINEES

Bonnie Bremner	1997, 98
Terri Zemaitis	1997
Lauren Cacciamani	1998, 99
Sam Tortorello	2004, 05
Christa Harmotto	2007, 08
Megan Hodge	2007, 09
Nicole Fawcett	2008
Alisha Glass	2009
Blair Brown	2010

## HONDA VOLLEYBALL AWARD WINNERS

Lauren Cacciamani	1999
Nicole Fawcett	2008
Megan Hodge	2009
Blair Brown	2010

## PENN STATE FEMALE ATHLETE OF THE YEAR

Terri Zemaitis	1998
Bonnie Bremner	1999
Lauren Cacciamani	2000
Nicole Fawcett	2008
Megan Hodge	2009
Blair Brown	2010
Deja McClendon	2013
Micha Hancock	2014

## VOLLEYBALL MAGAZINE ALL-AMERICANS

Katie Schumacher	1999, 00
Mishka Levy	2000
Sam Tortorello	2004 (1st), 05 (1st)
Nicole Fawcett	2005 (2nd), 06-08*(1st)
Melissa Walbridge	2005 (HM)
Megan Hodge	2006 (1st), 07-09* (1st)
Christa Harmotto	2006 (2nd), 07-08 (1st)
Alisha Glass	2007 (2nd), 08-09 (1st)

Arielle Wilson	2008, 10 (2nd), 09 (1st)
Blair Brown	2008 (HM), 09 (2nd), 10 (1st)
Micha Hancock	2012 (1st), 13 (2nd)
Ariel Scott	2011 (2nd), 12-13 (1st)
Deja McClendon	2011 (1st), 12-13 (2nd)
Katie Slay	2011 (3rd) 12 (2nd), 13 (1st)
Micha Hancock	2014 (1st)
Nia Grant	2014 (2nd)
Haleigh Washington	2015 (1st)
Megan Courtney	2015 (2nd)

\*Indicates Co-Player of the Year honors

## VOLLEYBALL MAGAZINE ALL-FRESHMAN TEAM

Terri Zemaitis	1994
Bonnie Bremner	1996
Lauren Cacciamani	1996

## VOLLEYBALL MAGAZINE FRESHMAN OF THE YEAR

Dary Dorton	2009
Deja McClendon	2010
Ali Frantti	2014

## UNDER ARMOUR HS ALL-AMERICA

Erica Denney	2009
Maddie Martin	2009
Deja McClendon	2009
Katie Slay	2009
Mikinzie Moydell	2010
Micha Hancock	2010
Aiyana Whitney	2010
Megan Courtney	2011
Taylor Krause	2012
Kelly Robertson	2012
Haleigh Washington	2013
Ali Frantti	2013
Simone Lee	2013
Nia Reed	2013
Heidi Thelen	2013
Bryanna Weiskircher	2013
Kristin Krause	2016

## GATORADE PLAYER OF THE YEAR

Lauren Cacciamani	New Jersey
Carrie Schonveld	Michigan
Amanda Rome	Minnesota
Shannon Bortner	Pennsylvania
Erin Iceman	Ohio
Cara Smith	Indiana
Ashley Pederson,	South Dakota
Amy Morris	Indiana
Laura Holloway	Illinois
Melissa Walbridge	Pennsylvania
Nicole Fawcett	Ohio
Christa Harmotto	Pennsylvania
Alisha Glass	Michigan
Megan Hodge	North Carolina
Blair Brown	Virginia
Jessica Yanz,	Illinois
Alyssa D'Errico	New York
Katie Kabbes	North Carolina
Kristin Carpenter	Virginia
Darcy Dorton	Indiana
Ariel Scott	New Jersey
Maddie Martin	Florida
Deja McClendon	Kentucky
Micha Hancock	Oklahoma
Aiyana Whitney	New Jersey
Megan Courtney	Ohio
Kelly Robertson	Pennsylvania
Skylar Dykstra	California



Megan Hodge became Penn State's first athlete to win the Honda-Broderick Cup, regarded as the highest Collegiate Woman Athlete of the Year honor.

## GATORADE PLYR. OF THE YR. CONT.

Haleigh Washington	Colorado
Ali Frantti	Illinois
Nia Reed	New Jersey
Simone Lee	Wisconsin
Kendall White	Indiana
Kristin Krause	Pennsylvania

## AAU ALL-AMERICA

Noelle Zientara	1987
Tammy Cairl	1988
Jennifer Schuller	1988
Terri Zemaitis	1993
Bonnie Bremner	1994, 95
Robyn Guokas	1999
Laura Holloway	2005
Jessica Yanz	2006
Megan Hodge	2006
Deja McClendon	2009, 10
Dominique Gonzalez	2009
Paulina Prieto Cerame	2011

## VOLLEYBALL MAGAZINE "FAB 50"

Ellen Hensler	1983
Vida Kernich	1983
Lisa Leap	1984
Heidi Pilecki	1985
Michelle Jaworsk	1986
Elizabeth Ramirez	1986
Noelle Zientara	1987
Tammy Cairl	1988
Kim Kumfer	1989
Leanne Kling	1989
Salima Davidson	1990
Saundi Lamoureux	1991
Jenny Myszewski	1991
Angela Kammer	1993
Heidi Rottinghaus	1993
Terri Zemaitis	1994
Nikki Higley	1995
Emily Stout	1995
Bonnie Bremner	1996
Lauren Cacciamani	1996
Carrie Schonveld	1996
Nadia Edwards	1997
Katie Schumacher	1997
Shannon Bortner	1998





Christa Harmotto, a four-time AVCA All-American will captain the 2016 USA Women's Volleyball team at the Olympics Games in Rio.

## **VOLLEYBALL MAGAZINE "FAB 50" CONT.**

Mishka Levy	1998
Amanda Rome	1998
Robyn Guokas	1999
Erin Iceman	1999
Hilary Sexton	1999
Jess Hayden	2000
Kim Holm	2001
Amy Morris	2001
Sam Tortorello	2001
Cassy Salyer	2002
Kate Price	2003
Melissa Walbridge	2003
Natalie Mullikin	2003
Nicole Fawcett	2004
Christa Harmotto	2004
Laura Holloway	2004
Blair Brown	2005
Alisha Glass	2005
Megan Hodge	2005
Jessica Yanz	2005
Alyssa D'Errico	2006
Arielle Wilson	2006
Katie Kabbes	2007
Darcy Dorton	2008
Marika Racibarskas	2008
Mikinzie Moydell	2009
Ariel Scott	2009
Katie Slay	2009
Deja McClendon	2009
Maddie Martin	2009
Mikinzie Moydell	2010
Katie Slay	2010
Dominique Gonzalez	2011
Nia Grant	2011
Micha Hancock	2011
Megan Courtney	2012
Paulina Prieto Cerame	2012
Skylar Dykstra	2013
Ali Frantti	2014
Simone Lee	2014
Nia Reed	2014
Heidi Thelen	2014
Haleigh Washington	2014
Bryanna Weiskircher	2014
Kendall White	2015

## **PENNSYLVANIA VOLLEYBALL**

### **COACHES HALL OF FAME**

Lori Barberich
Ellen Crandell
Salima Davidson
JoAnn Elwell
Ellen Hensler
Mike Schall
Terri Zemaitis
Bonnie Bremner
Lauren Cacciamani
Leanne Kling
Russ Rose
Kaleena Davidson
Chirsta Harmotto
Nicole Fawcett
Dennis Hohenshelt
Laurie Lokash
Alisha Glass
Megan Hodge
2014 Penn State Women's Volleyball Team

### **U.S.A OLYMPIC TEAM**

Salima Davidson	1996 (alternate)
Megan Hodge	2012, 16 (alternate)
Christa Harmotto	2012, 16
Nicole Fawcett	2012, 16 (alternates)
Alisha Glass	2012 (alternate), 16

### **U.S.A. NATIONAL TEAM**

Ellen Crandell	1979-80
Ellen Hensler	1987
Michelle Jaworski	1991
Leanne Kling	1993
Salima Davidson	1996-98
Terri Zemaitis	1997-99
Sam Tortorello	2006-07
Christa Harmotto	2009-16
Nicole Fawcett	2009-16
Alisha Glass	2010-16
Megan Hodge	2010-16
Blair Brown	2011-12
Arielle Wilson	2011
Katie Slay	2014 (training)
Deja McClendon	2014 (training)
Micha Hancock	2014-15 (training)
Nia Grant	2014-15 (training)
Haleigh Washington	2014 (training)
Ali Frantti	2014 (training)
Megan Courtney	2015 (training)

### **SWEDISH NATIONAL TEAM**

Maria Josjoe	1981-85
--------------	---------

### **PUERTO RICAN NATIONAL TEAM**

Elizabeth Ramirez	1984-89
-------------------	---------

### **PUERTO RICAN JR. NATIONAL TEAM**

Wilma Rivera	2011-14
--------------	---------

### **HAITIAN JR. NATIONAL TEAM**

Caroline Graham	2012-15
-----------------	---------

### **U.S.A NATIONAL "B" TEAM**

Michelle Jaworski	1990
JoAnn Elwell	1990 (alternate)
Salima Davidson	1993, 94
Melissa Walbridge	2005
Nicole Fawcett	2006
*Terri Zemaitis-Boumans was named to the 2002 All-USPV team during the inaugural season.	

## **USVBA ALL-ROOKIE TEAM**

Ellen Crandell	1981
Maria Josjoe	1985

## **USVBA/USA VOLLEYBALL**

### **JUNIOR NATIONAL TEAM**

Noelle Zientara	1987
Heidi Rottinghaus	1993
Emily Stout	1994
Bonnie Bremner	1994
Lauren Cacciamani	1995
Nadia Edwards	1995, 96, 97
Katie Schumacher	1996, 97
Mishka Levy	1997
Jess Hayden	1999
Cara Smith	1999
Kate Price	2002, 04
Nicole Fawcett	2002, 03, 04
Christa Harmotto	2003, 04
Megan Hodge	2006
Darcy Dorton	2008
Kristin Carpenter	2007, 08
Katie Slay	2009
Megan Courtney	2011

## **USVBA ALL-AMERICANS**

JoAnn Elwell	1994, 95, 96, 97
Ellen Crandell	1980, 81, 90-99
Lauren Cacciamani	1997

## **WORLD UNIVERSITY GAMES**

Ellen Crandell	1979-81
Lori Barberich	1985
Ellen Hensler	1987
Leanne Kling	1993
Nia Grant	2014
Micha Hancock	2014

## **U.S.A OLYMPIC FESTIVAL (1978-94)**

Ellen Crandell	1978, 79
Leslie Peters	1981, 82
Jan Mosier	1981
Patty Skadeland	1982
Pam Schaffer	1982 (alternate)
Lori Barberich	1982, 83
Marcia Leap	1982, 83 (alternate)
Ellen Hensler	1983
Denise Navoney	1984
Vida Kernich	1984 (alternate)
Michelle Jaworski	1987, 91
Elizabeth Ramirez	1987
Heidi Pilecki	1987 (alternate)
Tammy Cairl	1989 (alternate)
Jennifer Schuller	1989 (alternate)
Sue Boner	1990
Leanne Kling	1990
Kim Kumfer	1990
Noelle Zientara	1991
Salima Davidson	1991 (alternate)
Laura Cook	1993
Terri Zemaiti	1994
Lindsay Anderson	1994 (alternate)

## **FIVB WORLD GRAND PRIX**

Alisha Glass	2012, 16
Christa Harmotto	2012-16
Nicole Fawcett	2012, 16
Megan Hodge	2012-16

## **PAN AMERICAN CUP**

Alisha Glass	2012
Nicole Fawcett	2012, 2015
Megan Courtney	2016
Micha Hancock	2016



Tom Tait was honored as an All-Time Great Coach in 2007 by USA Volleyball.

## ATLANTIC 10 PLAYER OF THE YEAR

Lori Barberich	1983, 84
Marcia Leap	1985
Ellen Hensler	1986
Lisa Leap	1987
Noelle Zientara,	1988
JoAnn Elwell	1989
Michelle Jaworski	1990

## ATLANTIC 10 ROOKIE OF THE YEAR

Elizabeth Ramirez	1986
JoAnn Elwell	1987
Tammy Cairl	1988
Kim Kumfer	1989

## ATLANTIC 10 ALL-ACADEMIC

Pam Schaffer	1982
Carla LeJeune	1982
Lisa Vernon	1982
Lynn Koltookian	1983
Vida Kernich,	1984, 85, 86
Ellen Hensler	1985
Julie Firth	1989
Laura Stober	1989
JoAnn Elwell	1990
Michele Robinson	1990

## ATLANTIC 10 ALL-TOURNAMENT TEAM

Lori Barberich	1982, 83, 84
Patty Skadeland	1982
Marcia Leap	1983, 84, 85
Leslie Peters	1983, 84
Ellen Hensler	1984, 85, 86
Lisa Chidester	1985
Lisa Leap	1986, 87
Vida Kernich	1986
Elizabeth Ramirez	1986, 87
Noelle Zientara	1987, 88, 90
JoAnn Elwell	1988, 89
Michelle Jaworski	1988, 89, 90
Jennifer Schuller	1989, 90

## ATLANTIC 10 TOURNAMENT MVP

Lori Barberich	1983, 84
Ellen Hensler	1985, 86
Lisa Leap	1987
Noelle Zientara	1988
Michelle Jaworski	1989
Jennifer Schuller	1990

## ALL-ATLANTIC 10

Patty Skadeland	1982
Lori Barberich	1982, 83, 84
Marcia Leap	1984, 85
Ellen Hensler	1984, 85, 86
Vida Kernich	1985, 86
Lisa Leap	1986, 87
Elizabeth Ramire	1986, 87, 88, 89
Michelle Jaworski	1987, 88, 89, 90
Tammy Cairl	1988
JoAnn Elwell	1988, 89, 90
Noelle Zientara	1988, 89, 90
Kim Kumfer	1989, 90
Jennifer Schuller	1989
Leanne Kling	1990

## PROFESSIONAL VOLLEYBALL

Cassy Salyer, Syndie Nadeau, Ashley Pederson, Falin Schaefer, Christy Cochran, Lindsay Anderson, Nadia Edwards, Elizabeth Ramirez, Salima Davidson, Maria Josjoe, Leanne Kling, Nicole Fawcett, Christa Harmotto, Roberta Holehouse, Megan Hodge, Alisha Glass, Blair Brown, Alyssa D'Errico, Arielle Wilson, Kristen Carpenter, Deja McClendon, Katie Slay, Micha Hancock, Nia Grant, Megan Courtney, Aiyana Whitney.

## UNITED STATES PRO VOLLEYBALL LEAGUE "DREAM TEAM"

Lindsay Anderson	1999
Christy Cochran	1999
Bonnie Bremner	1999, 2001

## U.S.A. PRO VOLLEYBALL LEAGUE

Bonnie Bremner	(2002, Chicago Thunder)
Nadia Edwards	(2002, St. Louis Quest)
Terri Zemaitis	(2002, Chicago Thunder)
Lindsay Anderson	(2002, Minnesota Chill)

## MAJOR LEAGUE VOLLEYBALL

(Started in 1987)

Ellen Crandell	Chicago, Dallas, New York, 1987-88
Lori Barberich	Dallas, 1987
Jan Mosier	Minnesota, 1987-88
Ellen Hensler	San Francisco, Minnesota, 1987-88
Michelle Jaworski	Minnesota, 1991

## ATHLETES IN ACTION

Chris Lennon	1983, 84
Laurie Dietsch	1986

## USA VOLLEYBALL ALL-TIME GREAT COACH

Russ Rose	(Contemporary), 2005
Tom Tait	(Pioneer), 2007

## ESPN ESPY NOMINEES

Megan Hodge	2010
Blair Brown	2011
Micha Hancock	2014, 15

## PENN STATE ERNEST B. MCCOY AWARD

Pam Schaffer	1984
Michelle Robinson	1992
Nia Grant	2014

## PENN STATE OSWALD AWARD

Lauren Cacciamani	1992
Terri Zemaitis	1998

## PENN STATEEVAN PUGH AWARD

Zeynep Ton	1995
------------	------

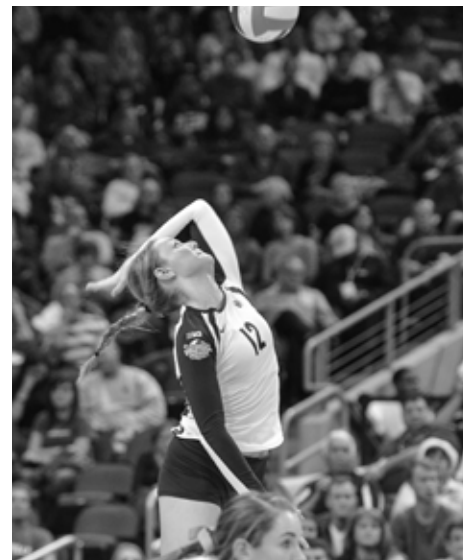

Micha Hancock is Penn State's only two-time ESPN ESPY nominee, having been up for Best Female College Athlete in both 2014 and 2015.



Vida Kernich (digging the ball) and Marcia Leap led the 1984 Lions to a 30-6 record and an A-10 title.

## SPECIAL AWARDS

Ellen Hensler, 1987 Pittsburgh Team Sports Award  
 Lisa Leap, 1988 Yugo East-West All-Star Classic  
 Kristi Hart, 1993 Student Marshall  
 Bonnie Bremner, 1999 Commission For Women Award  
 Christa Harmotto, 2006 Dapper Dan Pittsburgh HS Athlete of the Year; 2007, 2008, 2013 Dapper Dan Female Athlete of the Year Finalist;  
 2009, Dapper Dan Sportswomen of the Year award;  
 2014 Philadelphia Sports Writers Association Special Achievement Award  
 Megan Hodge, 2009 Touchdown Club of Columbus Female Athlete of the Year  
 Blair Brown, 2011 U.S. Sports Academy Female Athlete of the Month  
 Micha Hancock, 2013 Touchdown Club of Columbus Female Athlete of the Year  
 Nia Grant, 2014 Big Ten Medal of Honor

## ALL-TIME INDIVIDUAL SINGLE MATCH RECORDS

### PRE RALLY SCORING ERA (SIDEOUT SCORING 1982-2000)

#### **KILLS**

Three Sets:	25, Jo Ann Elwell vs. Duke, Nov. 4, 1989 22, Mishka Levy vs. Ohio State, Nov. 18, 2000 Mishka Levy at Purdue, Nov. 25, 2000 20, Lori Barberich vs. Pittsburgh, Sept. 11 1981
Four Sets:	34, Terri Zemaitis vs. George Mason, Oct. 6, 1995 28, Ellen Crandall vs. Southwest Missouri State, Oct. 1 1981
Five Sets:	38, Terri Zemaitis at Illinois, Sept. 23, 1995 35, Lori Barberich vs. Northwestern, Dec. 1, 1984 Vida Kernich vs. Georgia, Nov. 8, 1986 Lisa Leap vs. Nebraska, Dec. 12, 1986 33, Lauren Cacciamani vs. Long Beach State, Dec. 19, 1998 Mishka Levy at Minnesota, Nov. 4, 2000

#### **HITTING PERCENTAGE**

Three Sets:	.909, Michelle Jaworski vs. N.C. State, Nov. 4 1989 .833 (10-0-12), Lauren Cacciamani vs. Bucknell, Dec. 4, 1998 .750 (10-1-12), Lauren Cacciamani vs. West Va., Sept. 12, 1998
Four Sets:	.692, Kim Kumfer vs. Pittsburgh, Oct. 21, 1989 .593, Lisa Leap vs. N.C. State, Oct. 12, 1987 .583, Samantha Hayden vs. Iowa, Sept. 29, 2000
Five Sets:	.769, Jodi Niswender vs. Illinois, Nov. 24, 1995 .634, Lori Barberich vs. Northwestern, Dec. 1 1984

#### **SERVICE ACES**

Three Sets:	6, Jen Reimers vs. Temple, Sept. 27, 1992 5, Ellen Crandall vs. George Washington, Sept. 12, 1981 Ellen Hensler vs. Toldeo, Sept. 10, 1985 Heidi Pilecki vs. Rutgers, Oct. 10 1987 Kim Kumfer vs. George Washington, Oct. 6, 1989 Kim Kumfer vs. William & Mary, Oct. 7, 1989 Kim Kumfer vs. Michigan, Nov. 9, 1991
Four Sets:	5, Terri Zemaitis vs. Stanford, Sept. 6, 1997 Zeynep Ton vs. Ohio State, Oct. 13, 1993 Jennifer Schuller vs. Hofstra, Oct. 20, 1990; Elizabeth Ramirez vs. Florida State, Sept. 10, 1988
Five Sets:	8, Vida Kernich vs. Northwestern, Nov. 26, 1983 7, Shannon Bortner at Illinois, Nov. 9, 2000

#### **DIGS**

Three Sets:	25, Heidi Rottinghaus vs. Wisconsin, Sept. 30, 1995; Noelle Zientara vs. Western Mich., Sept. 23, 1989 20, Lisa Chidester vs. Ohio State, Oct. 15, 1984 Ellen Hensler vs. Cincinnati, Nov. 15, 1985 19, Katie Schumacher at Indiana, Nov. 15, 2000
Four Sets:	28, Laura Cook vs. Minnesota, Sept. 24, 1993 26, Noelle Zientara vs. Ohio State, Nov. 12, 1990 26, Jen Reimers vs. Nebraska, Dec. 10, 1994 Angie Kammer vs. Iowa, Oct. 7, 1995 Lindsay Anderson at Wisconsin, Oct. 31, 1997
Five Sets:	40, Noelle Zientara vs. N.C. State, Oct. 15, 1988 30, Salima Davidson vs. Nebraska, Nov. 4, 1993 27, Amanda Roma at Ohio State, Oct. 20, 2000 26, Salima Davidson vs. Illinois, Sept. 26, 1992 Kim Kumfer vs. Wisconsin, Oct. 26, 1991 Heidi Rottinghaus vs. Michigan State, Oct. 21, 1999

#### **SOLO BLOCKS**

Three Sets:	9, Ellen Crandell vs. Geo. Wash., Sept. 12, 1981
Four Sets:	7, Saundi Lamoureux vs. Ohio State, Sept. 21, 1994 6, Ellen Crandall vs. Pittsburgh, Nov. 4, 1980 Izetta Phillips vs. Northwestern, Sept. 5, 1987 Izetta Phillips vs. Western Michigan, Sept. 26, 1987
Five Sets:	5, JoAnn Elwell vs. LSU, Nov. 28, 1987 Marcia Leap vs. Tennessee, Nov. 30, 1985

#### **BLOCK ASSISTS**

Three Sets:	11, Robyn Guokas vs. Ohio State, Nov. 18, 2000 10, Terri Zemaitis at Wisconsin, Sept. 28, 1996 Terri Zemaitis at Purdue, Oct. 13, 1995 9, Leanne Kling vs. Southern Illinois, Oct. 29, 1990 Saundi Lamoureux vs. Notre Dame, Dec. 10, 1993 8, Lori Barberich vs. Illinois, Oct. 8, 1983 Marcia Leap vs. Rhode Island, Nov. 23, 1985 Ellen Hensler vs. Texas, Dec. 1, 1985
Four Sets:	14, Terri Zemaitis at Illinois, Nov. 1, 1997 13, Lauren Cacciamani vs. Minnesota, Nov. 30, 1996 11, JoAnn Elwell vs. Tennessee, Oct. 21, 1988 Terri Zemaitis vs. Iowa, Oct. 7, 1995
Five Sets:	13, Lauren Cacciamani at Illinois, Oct. 2, 1998 12, Robyn Guokas, at Michigan, Oct. 7, 2000 11, Lauren Cacciamani at Nebraska, Dec. 14, 1996 JoAnn Elwell vs. N.C. State, Oct. 15, 1988

#### **TOTAL BLOCKS**

Three Sets:	13, Robyn Guokas vs. Ohio State, Nov. 18, 2000
Four Sets:	15, Terri Zemaitis at Illinois, Nov. 1, 1997 12, Robyn Guokas vs. Minnesota, Sept. 29, 2000
Five Sets:	15, Robyn Guokas at Michigan, Oct. 7, 2000

### 30-POINT RALLY SCORING (2001-07)

#### **KILLS**

Three Sets:	25, Megan Hodge at Northwestern, Oct. 13, 2006 23- Nicole Fawcett vs. Minnesota, Oct. 6, 2007 Megan Hodge vs. Ohio State Sept. 20, 2006 Megan Hodge at Iowa, Sept. 22, 2006 21, Nicole Fawcett vs. Northwestern, Sept. 22, 2007
Four Sets:	31, Mishka Levy vs. Akron, Aug. 31, 2002 27, Mishka Levy at Indiana, Nov. 10, 2001 25, Megan Hodge vs. Michigan, Oct. 20, 2006 Megan Hodge at Michigan, Nov. 24, 2007
Five Sets:	31, Nicole Fawcett vs. Cal Poly, Aug. 31, 2007 29, Katie Schumacher at Minnesota, Nov. 24, 2001 28, Nicole Fawcett vs. Stanford, Sept. 15, 2007 28, Kate Price at Stanford, Sept. 10, 2004 27, Megan Hodge at Texas, Sept. 8, 2006 Ashley Pederson at Wisconsin, Oct. 24, 2003

#### **HITTING PERCENTAGE (MINIMUM 20 ATTEMPTS)**

Three Sets:	1.000 (11-0-11), Cara Smith vs. Army, Sept. 14, 2002 .889, Nicole Fawcett vs. Long Island, Dec. 3, 2005 .889, Christa Harmotto vs. Ohio State, Oct. 28, 2008
Four Sets:	.667, Cassy Salyer vs. Michigan, Nov. 14, 2003 .619 Cassy Salyer at Iowa, Nov. 29, 2003
Five Sets:	.591, Robin Guokas vs. Wisconsin, Oct. 26, 2002

## ALL-TIME INDIVIDUAL SINGLE MATCH RECORDS CONTINUED ...

### 30-POINT RALLY SCORING CONTINUED

#### ASSISTS

Three Sets:	54, Sam Tortorello at Iowa, Nov. 6, 2004 52, Sam Tortorello vs. Seton Hall, Sept. 16, 2005 Sam Tortorello vs. Maryland, Dec. 4, 2004 51, Sam Tortorello at Illinois, Oct. 4, 2002 Sam Tortorello at Iowa, Oct. 18, 2002
Four Sets:	68, Sam Tortorello vs. Pittsburgh, Dec. 6, 2003 66, Sam Tortorello at Minnesota, Nov. 28, 2003 65, Alisha Glass at Michigan, Nov. 24, 2007
Five Sets:	74, Sam Tortorello vs. Ohio State, Oct. 20, 2004 71, Sam Tortorello at Wisconsin, Oct. 24, 2003 70, Sam Tortorello vs. Wisconsin, Oct. 26, 2002

#### SERVICE ACES

Three Sets:	7, Sam Tortorello at Fairfield, Sept. 7, 2002 6, Roberta Holehouse vs. Tennessee State, Sept. 15, 2006 Sam Tortorello vs. Quinnipiac, Sept. 4, 2004 5, Nicole Fawcett vs. Indiana, Nov. 3, 2007 Kate Price at Iowa, Nov. 6, 2004 Kate Price vs. Pacific, Sept. 9, 2005
Four Sets:	5, Sam Tortorello at Northwestern, Nov. 23, 2002 4, Kaleena Walters vs. Michigan State, Oct. 16, 2004
Five Sets:	5, Sam Tortorello at Michigan State, Nov. 1, 2002 4, Tabitha Eshleman at Stanford, Sept. 10, 2004 Megan Hodge at Minnesota, Oct. 28, 2006

#### DIGS

Three Sets:	27, Kaleena Walters vs. Purdue, Oct. 30, 2004 26, Kaleena Walters at Akron, Sept. 6, 2003 23, Kaleena Walters vs. Iowa, Oct. 1, 2004
Four Sets:	28, Kaleena Walters at Minnesota, Nov. 28, 2003 27, Roberta Holehouse vs. Washington, Dec. 9, 2006 Kaleena Walters vs. USC, Aug. 31, 2005
Five Sets:	44, Kaleena Walters vs. Minnesota, Oct. 2, 2004 27, Kaleena Walters vs. Purdue, Sept. 24, 2005 26, Kate Price at LSU, Aug. 26, 2006 Kaleena Walters at Hawaii, Sept. 2, 2005 Kaleena Walters at Stanford, Sept. 10, 2004

#### TOTAL BLOCKS

Three Sets:	13, Christa Harmotto vs. Wisconsin, Oct. 7, 2006 12, Cassy Salyer vs. Rhode Island, Aug. 29, 2003
Four Sets:	13, Christa Harmotto vs. USC, Aug. 31, 2005 12, Cara Smith vs. North Carolina, Sept. 1, 2001
Five Sets:	14, Alisha Glass at Illinois, Oct. 19, 2007 12, Christa Harmotto at Illinois, Oct. 19, 2007 12, Melissa Walbridge at Texas, Sept. 8, 2006

#### POINTS

Three Sets:	28.0, Nicole Fawcett vs. Minnesota, Oct. 6, 2007 27.0, Megan Hodge vs. Ohio State, Sept. 20, 2006 25.5, Nicole Fawcett vs. Northwestern, Sept. 22, 2007 Megan Hodge at Northwestern, Oct. 13, 2006
Four Sets:	32.0, Mishka Levy vs. Akron, Aug. 31, 2002 30.5, Nicole Fawcett vs. Washington, Dec. 9, 2006 28.0, Nicole Fawcett vs. Wisconsin, Nov. 16, 2007
Five Sets:	34.5, Nicole Fawcett vs. Cal Poly, Aug. 31, 2007 31.0, Mishka Levy vs. Wisconsin, Oct. 26, 2002 Ashley Pederson at Wisconsin, Oct. 24, 2003 30.0, Kate Price at Stanford, Sept. 10, 2004

### 25-POINT RALLY SCORING (2008-PRESENT)

#### KILLS

Three Sets:	24, Megan Hodge vs. Temple, Sept. 19, 2009 Blair Brown vs. Oklahoma, Dec. 10, 2010 21, Megan Hodge at Minnesota, Oct. 11, 2009 20, Megan Hodge at Florida, Dec. 11, 2009 Deja McClendon at Northwestern, Nov. 12, 2011
Four Sets:	25, Ariel Scott vs. Minnesota, Dec. 8, 2012 24, Megan Hodge at Purdue, Nov. 20, 2009 23, Blair Brown vs. Purdue, Oct. 30, 2010 Megan Courtney vs. Stanford, Dec. 18, 2014 Ariel Scott vs. Nebraska Sept. 19, 2012
Five Sets:	27, Ariel Scott vs. Illinois, Oct. 8, 2011 26, Ariel Scott vs. Stanford, Aug. 31, 2012 Ariel Scott at Minnesota, Nov. 4, 2011

#### HITTING PERCENTAGE (MINIMUM 20 ATTEMPTS)

Three Sets:	.750, Megan Courtney at Indiana, Oct. 3, 2013 .714, Aiyana Whitney vs. Iowa, Nov. 12, 2014 .682, Aiyana Whitney vs. Minnesota Nov. 15, 2014
Four Sets:	.600, Aiyana Whitney at Maryland, Nov. 5, 2015
Five Sets:	.696, Arielle Wilson at Michigan, Oct. 16, 2009 .593, Haleigh Washington at Michigan, Oct. 21, 2015

#### ASSISTS

Three Sets:	48, Alisha Glass vs. Western Michigan, Dec. 12, 2008 Alisha Glass at Ohio State, Nov. 28, 2008 Alisha Glass at Indiana, Oct. 1, 2008 47, Micha Hancock at Villanova, Sept. 12, 2014
Four Sets:	63, Micha Hancock vs. Northwestern, Nov. 22, 2013 55, Micha Hancock vs. Nebraska, Sept. 19, 2012 Micha Hancock vs. Stanford, Dec. 18, 2014 54, Bryanna Weiskircher at Illinois, Oct. 9, 2015
Five Sets:	70, Kristin Carpenter at Minnesota, Nov. 27, 2010 67, Micha Hancock vs. Minnesota, Oct. 9, 2013 61, Micha Hancock at Nebraska, Oct. 28, 2012

#### SERVICE ACES

Three Sets:	10, Micha Hancock vs. Binghamton, Nov. 30, 2012 8, Micha Hancock (5x) last - at Maryland, Nov. 22, 2014 7, Micha Hancock vs. Siena, Dec. 5, 2014
Four Sets:	8, Micha Hancock vs. American, Sept. 12, 2014 7, Micha Hancock vs. Minnesota, Nov. 2, 2012 6, Micha Hancock vs. Nebraska, Oct. 29, 2011
Five Sets:	7, Micha Hancock vs. Illinois, Oct. 8, 2011 6, Micha Hancock vs. USC, Aug. 27, 2011 Micha Hancock at Purdue, Oct. 17, 2014 5, Micha Hancock vs. Texas, Sept. 10, 2011

#### DIGS

Three Sets:	21, Dominique Gonzalez at Wisconsin, Sept. 24, 2014 20, Dominique Gonzalez vs. Eastern Kentucky, Sept. 21, 2013 Keeton Holcomb at Notre Dame, Sept. 12, 2015 Keeon Holcomb vs. Mississippi State, Sept. 9, 2015
Four Sets:	26, Dominique Gonzalez at Minnesota, Sept. 27, 2014 Ali Longo vs. Purdue, Nov. 19, 2011 24, Dominique Gonzalez vs. Northwestern, Nov. 22, 2013 Dominique Gonzalez vs. Wisconsin, Dec. 13, 2014
Five Sets:	35, Alyssa D'Errico at Minnesota, Nov. 27, 2010 29, Dominique Gonzalez at Nebraska, Oct. 28, 2012 Deja McClendon at Michigan, Oct. 20, 2012

## INDIVIDUAL SINGLE MATCH RECORDS

## MISCELLANEOUS RECORDS

### 25-POINT RALLY SCORING CONTINUED

#### TOTAL BLOCKS

Three Sets:	11, Haleigh Washington vs. St. John's, Sept. 19, 2015 10, Nia Grant at Michigan, Nov. 19, 2014 10, Katie Slay at Michigan, Nov. 5, 2010
Four Sets:	12, Fatima Balza at Ohio State, Oct. 7, 2009 10, Katie Slay vs. Florida Gulf Coast, Sept. 17, 2011 9, Fatima Balza vs. Hawaii, Dec. 17, 2009 Katie Slay vs. Michigan, Sept. 28, 2013 Arielle Wilson at Florida, Sept. 10, 2010
Five Sets:	12, Katie Slay at Michigan, Oct. 20, 2012 10, Katie Kabbes vs. USC, Aug. 27, 2011 10, Katie Slay vs. Stanford, Dec. 14, 2013 Katie Slay vs. Minnesota, Oct. 9, 2013

#### POINTS

Three Sets:	26.5, Blair Brown vs. Oklahoma, Dec. 10, 2010 26.0, Megan Hodge vs. Temple, Sept. 19, 2009 23.0, Nicole Fawcett vs. Illinois State, Sept. 13, 2008
Four Sets:	27.0, Ariel Scott vs. Minnesota, Dec. 8, 2012 26.5, Megan Courtney vs. Stanford, Dec. 18, 2014 Megan Hodge at Purdue, Nov. 20, 2009 25.0, Ariel Scott vs. Nebraska, Sept. 19, 2012
Five Sets:	31.0, Ariel Scott at Minnesota, Nov. 4, 2011 28.5, Deja McClendon vs. USC, Aug. 27, 2011 Ariel Scott vs. Minnesota, Oct. 8, 2011 28.0, Ariel Scott vs. Illinois, Oct. 8, 2011

### SWEEPS, STREAKS & STRETCHES

#### CONSECUTIVE

##### REGULAR SEASON WINS

109.....	Sept. 21, 2007 - Sept. 10, 2010
52.....	Aug. 31, 1990 - Sept. 27, 1991
44.....	Sept. 16, 2005 - Oct. 21, 2006
31.....	Aug. 28, 1999 - Nov. 27, 1999

##### HOME WINNING STREAKS

94.....	Sept. 1, 2006 - Oct. 8, 2011
87.....	Nov. 25, 1995 - Sept. 29, 2000
42.....	Sept. 23, 1989 - Sept. 28, 1991
37.....	Sept. 18, 1987 - Sept. 22, 1989
32.....	Sept. 9, 1983 - Sept. 18, 1986
31.....	Oct. 11, 1991 - Sept. 4, 1993
26.....	Sept. 17, 1993 - Oct. 21, 1995

#### SWEEPS IN A SEASON .....

42.....	1981 (32 were by 2-0 score)
40.....	1990 (NCAA Record)
32.....	1998, 2008,*2009*
31.....	2014*
29.....	1989
28.....	1985, 2010*
27.....	1986, 2005,*2006*
26.....	1988, 1993, 1997, 1999,2007*
25.....	1992, 2012*
24.....	1995, 1996
23.....	1983, 2002,* 2013* 2015*
22.....	2004*
21.....	2000

\* indicates rally-scoring era

## ALL-TIME INDIVIDUAL CAREER CLUBS

### 2,000 KILLS

1.	2,282	Lori Barberich, 1981-84
2.	2,142	Megan Hodge, 2006-09*

### 1,500 KILLS

1.	2,282	Lori Barberich, 1981-84
2.	2,142	Megan Hodge, 2006-09*
3.	1,944	Nicole Fawcett, 2005-08*
4.	1,842	Terri Zemaitis, 1994-97
5.	1,750	Lauren Cacciamani, 1996-99
6.	1,631	Deja McClendon, 2010-13*
7.	1,573	JoAnn Elwell, 1987-90

### 4,000 ASSISTS

1.	6,596	Michelle Jaworski, 1987-90
2.	6,087	Sam Tortorello, 2002-05*
3.	5,911	Bonnie Bremner, 1996-99
4.	5,800	Alisha Glass, 2006-09*
5.	5,578	Micha Hancock, 2011-14*
6.	5,455	Salima Davidson, 1991-94
7.	4,774	Ellen Hensler, 1983-86

### 1,250 DIGS

1.	1,957	Kaleena Walters, 2002-05*
2.	1,685	Kim Kumfer, 1989-92
3.	1,522	Noelle Zientara, 1987-90
4.	1,474	Dominique Gonzalez, 2011-14*
5.	1,313	Ellen Hensler, 1983-86
6.	1,306	Roberta Holehouse, 2005-08*
7.	1,278	Salima Davidson, 1991-94
8.	1,265	Michelle Jaworski, 1987-90

### 1,000 KILLS

1.	2,282	Lori Barberich, 1981-84
2.	2,142	Megan Hodge, 2006-09*
3.	1,944	Nicole Fawcett, 2005-08*
4.	1,842	Terri Zemaitis, 1994-97
5.	1,750	Lauren Cacciamani, 1996-99
6.	1,631	Deja McClendon, 2010-13*
7.	1,573	JoAnn Elwell, 1987-90
8.	1,482	Marcia Leap,1982-85
9.	1,468	Mishka Levy, 1999-02*
10.	1,438	Noelle Zientara,1987-90
11.	1,413	Ariel Scott, 2010-13*
12.	1,394	Elizabeth Ramirez, 1986-89
13.	1,340	Ashley Pederson, 2001-04*
14.	1,330	Cara Smith, 2000-03*
15.	1,310	Katie Schumacher, 1998-01*
16.	1,295	Blair Brown, 2006-10*
17.	1,274	Leanne Kling, 1989-92
18.	1,245	Laura Cook, 1991-94
19.	1,244	Christa Harmotto, 2005-08*
20.	1,234	Vida Kernich, 1983-86
21.	1,154	Megan Courtney, 2012-15*
22.	1,136	Carrie Schonveld, 1996-99
23.	1,114	Arielle Wilson, 2007-10*
24.	1,069	Zeynep Ton, 1992-95
25.	1,016	Cassy Salyer, 2003-06*

### 500 BLOCKS

1.	767	Lauren Cacciamani, 1996-99
2.	736	Terri Zemaitis, 1994-97
3.	712	JoAnn Elwell, 1987-90
4.	682	Christa Harmotto, 2005-08*

5.	633	Arielle Wilson, 2007-10*
6.	627	Katie Slay, 2010-13*
7.	572	Cara Smith, 2000-03*
8.	547	Saundi Lamoureux, 1991-94

### 150 ACES

1.	380	Micha Hancock, 2011-14*
2.	235	Ellen Hensler, 1983-86
3.	183	Vida Kernich, 1983-86
4.	175	Lori Barberich, 1981-84
5.	163	Michelle Jaworski, 1987-90
6.	155	Noelle Zientara, 1987-9
7.	151	Elizabeth Ramirez, 1986-89

### 1,000 KILLS/500 BLOCKS

1.	1,330/572	Cara Smith, 2000-03*
2.	1,114/633	Arielle Wilson, 2007-10*
3.	1,244/682	Christa Harmotto, 2005-08*
4.	1,573/712	JoAnn Elwell, 1987-90
5.	1,842/736	Terri Zemaitis, 1994-97
6.	1,750/767	Lauren Cacciamani, 1996-99

### 1,000 KILLS/1,000 DIGS

1.	2,142/1,150	Megan Hodge, 2006-09*
2.	1,842/1,005	Terri Zemaitis, 1994-97
3.	1,631/1,176	Deja McClendon, 2010-13*
4.	1,438/1,522	Noelle Zientara, 1987-90
5.	1,245/1,278	Laura Cook, 1994-97
6.	1,234/1,167	Vida Kernich, 1983-86
7.	1,136/1,153	Carrie Shonveld, 1996-99
8.	1,154/1141	Megan Courtney, 2012-15

\* indicates rally-scoring era (either 30 or 25-point)

## ALL-TIME TEAM SINGLE MATCH RECORDS

### PRE RALLY SCORING ERA (1991-2000)

#### KILLS

Three Sets: 63 at Indiana, Nov. 15, 2000  
vs. Michigan, Nov. 12, 1999

Four Sets: 91 vs. Stanford, Sept. 6, 1997  
88 vs. Nebraska, Aug. 28, 1999  
at Ohio St., Oct. 27, 1999  
84, at Iowa, Sept. 30, 2000  
83 vs. Nebraska, Dec. 10, 1994

Five Sets: 97 at Illinois, Sept. 23, 1995  
92 at Minnesota, Nov. 4, 2000  
87 at Illinois, Oct. 2, 1998  
85 vs. Florida, Aug. 27, 1999

#### HITTING PERCENTAGE

Three Sets: .587 vs. WVU, Sept. 12, 1997  
.548 vs. SE Louisiana, Sept. 4, 1992  
.545 vs. James Madison, Sept. 9, 2000  
.543 vs. Alabama, Sept. 21, 1996

Four Sets: .366 vs. Texas, Sept. 17, 1999  
.340 vs. Washington St., Dec. 12, 2000

Five Sets: .268 at Michigan, Oct. 7, 2000  
.242 vs. Michigan St., Sept. 24, 1999

#### ASSISTS

Three Sets: 61 at Purdue, Nov. 25, 2000  
vs. UCLA, Dec. 10, 1999

Four Sets: 83 vs. Nebraska, Aug. 28, 1999  
81 vs. Stanford, Sept. 6, 1997  
77 vs. Minnesota, Nov. 30, 1996  
76 vs. Iowa, Sept. 30, 2000

Five Sets: 94 at Illinois, Sept. 23, 1995  
87 vs. Colorado, Dec. 9, 1993  
86 at Minnesota, Nov. 4, 2000  
80 vs. Florida, Aug. 27, 1999

#### SERVICE ACES

Three Sets: 12 at Michigan, Oct. 17, 1997  
10 vs. Bucknell, Sept. 6, 2000  
vs. Michigan St., Oct. 17, 1998

Four Sets: 11 vs. Michigan St., Oct. 7, 1994  
9 vs. Texas, Sept. 17, 1999  
6, 2x -last vs. Colorado St., Dec. 7, 2000

Five Sets: 15 vs. WVU, Sept. 4, 1993  
14 vs. Michigan St., Oct. 21, 1995  
10 at Northwestern, Sept. 23, 2000

#### DIGS

Three Sets: 65 vs. Ohio State, Nov. 18, 2000  
63 vs. Michigan, Nov. 12, 1999

Four Sets: 138 vs. Ohio St., Sept. 21, 1994  
100 vs. Notre Dame, Sept. 13, 1996  
99 vs. Nebraska, Aug. 28, 1999  
95 vs. Nebraska, Dec. 17, 1998

Five Sets: 134 vs. Nebraska, Sept. 4, 1993  
124 vs. Northwestern, Nov. 23, 1991  
107, at Minnesota, Nov. 4, 2000  
vs. Illinois, Nov. 24, 1995

### TOTAL BLOCKS

Three Sets: 30.0 at Purdue, Oct. 13, 1995  
21.0 vs. Michigan, Oct. 10, 1992  
18.0 vs. Ohio State, Nov. 18, 2000  
17.0 vs. Purdue, Nov. 27, 1999

Four Sets: 25.0 at Illinois, Nov. 1, 1997  
22.5 vs. Minnesota, Nov. 30, 1996  
12.0 vs. Iowa, Sept. 30, 2000  
19.0 at Ohio St., Oct. 27, 1999

Five Sets: 60.0 vs. Michigan St., Nov. 5, 1994  
30.0 vs. Illinois, Nov. 24, 1995  
30.0 vs. Ohio st., Sept. 28, 1991

### 30-POINT RALLY SCORING (2001-07)

#### KILLS

Three Sets: 70 vs. Maryland, Dec. 4, 2004  
66 vs. American, Dec. 3, 2004  
62 vs. Northwestern, Nov. 13, 2004  
at Akron, Sept. 6, 2003

Four Sets: 82 vs. Pittsburgh, Dec. 6, 2003  
79 at Minnesota, Nov. 28, 2003  
78 at Michigan, Nov. 24, 2007  
77 vs. Akron, Aug. 31, 2002

Five Sets: 85 at Texas, Sept. 8, 2006  
vs. Minnesota, Oct. 2, 2004  
84 vs. Stanford, Dec. 15, 2007  
83 vs. Stanford, Sept. 15, 2007

#### ASSISTS

Three Sets: 65 vs. Maryland, Dec. 4, 2004  
58 vs. American, Dec. 3, 2004  
vs. Northwestern, Nov. 13, 2004

Four Sets: 77 vs. Pittsburgh, Dec. 6, 2003  
75 at Minnesota, Nov. 28, 2003  
73 vs. Akron, Aug. 31, 2002  
71 at Michigan, Nov. 24, 2007

Five Sets: 81 vs. Ohio State, Oct. 20, 2004  
80 at Texas, Sept. 8, 2006  
78 vs. Minnesota, Oct. 2, 2004

#### HITTING PERCENTAGE

Three Sets: .702 (34-1-47) vs. Buffalo, Sept. 4, 2009  
.602 vs. Albany, Dec. 1, 2007  
.556 vs. Quinnipiac, Aug. 31, 2002

Four Sets: .

Five Sets: .

#### SERVICE ACES

Three Sets: 15 vs. Fairfield, Sept. 7, 2002  
14 vs. Quinnipiac, Sept. 4, 2004  
14 vs. Tennessee State, Sept. 15, 2006  
14 vs. West Virginia, Sept. 2, 2006

Four Sets: 9 vs. Texas, Aug. 24, 2007  
8 vs. Minnesota, Oct. 6, 2006  
vs. USC, Aug. 31, 2005

Five Sets: 15 at Minnesota, Nov. 24, 2001  
9 at Minnesota, Oct. 28, 2006  
at Wisconsin, Oct. 24, 2003

#### DIGS

Three Sets: 80 vs. Maryland, Dec. 4, 2004  
vs. Northwestern, Nov. 13, 2004  
75 vs. American, Dec. 3, 2004

Four Sets: 107 at Minnesota, Nov. 28, 2003  
92 vs. Michigan, Nov. 14, 2003  
90 at Minnesota, Nov. 5, 2004

Five Sets: 113 vs. Minnesota, Oct. 2, 2004  
101 vs. North Carolina, Sept. 1, 2001  
89 at Stanford, Sept. 10, 2004  
88 at Hawaii, Sept. 2, 2005

### TOTAL BLOCKS

Three Sets: 21.0 vs. Hofstra, Dec. 12, 2006  
18.5 vs. Michigan State, Sept. 21, 2007  
18.0 vs. Yale, Sept. 18, 2004  
17.5 vs. Wisconsin, Oct. 7, 2006

Four Sets: 21.0 vs. USC Aug. 31, 2005  
20.5 vs. Temple, Dec. 7, 2002  
19.0 vs. Rutgers, Sept. 8, 2001  
17.0 at Iowa, Nov. 29, 2003

Five Sets: 25.0 at Illinois, Oct. 19, 2007  
21.0 at Texas, Sept. 8, 2006  
20.0 vs. Wisconsin, Oct. 26, 2002  
18.5 at LSU, Aug. 26, 2006

### 25-POINT RALLY SCORING (2008-PRES.)

#### KILLS

Three Sets: 59 at Indiana, Oct. 1, 2008  
56 at Minnesota, Oct. 11, 2009  
55 at Florida, Nov. 12, 2009  
vs. Western Michigan, Dec. 12, 2008  
vs. Charleston, Sept. 12, 2009

Four Sets: 72 vs. Northwestern, Nov. 22, 2013  
67 at Illinois, Oct. 11, 2014  
66 at Nebraska, Sept. 19, 2012  
65 vs. Stanford, Dec. 18, 2014

Five Sets: 81 at Minnesota, Nov. 27, 2010  
77 vs. Stanford, Dec. 14, 2013  
at Wisconsin, Nov. 6, 2011  
76 vs. Minnesota, Oct. 9, 2013

#### ASSISTS

Three Sets: 57 vs. Indiana, Oct. 1, 2008  
54 vs. Charleston, Sept. 12, 2009  
52 at Florida, Dec. 11, 2009  
vs. Western Michigan, Dec. 12, 2008  
at Minnesota, Oct. 11, 2009  
at Villanova, Sept. 12, 2014

Four Sets: 70 vs. Northwestern, Nov. 22, 2013  
63 vs. Nebraska, Sept. 19, 2012  
62 at Illinois, Oct. 9, 2015  
61 vs. Stanford, Dec. 18, 2014

Five Sets: 78 at Minnesota, Nov. 27, 2010  
74 vs. Minnesota, Oct. 9, 2013  
71 at Wisconsin, Nov. 6, 2011  
70 at Nebraska, Oct. 28, 2012

#### HITTING PERCENTAGE

Three Sets: .702 (34-1-47) vs. Buffalo, Sept. 4, 2009  
.587 vs. Binghamton, Nov. 30, 2012  
.586 vs. DePaul, Sept. 19, 2014

Five Sets: .362 (43-9-94) at Michigan, Oct. 16, 2009

## ALL-TIME TEAM SINGLE MATCH RECORDS CONTINUED ...

### 25-POINT RALLY SCORING CONTINUED

#### SERVICE ACES

Three Sets:	15 vs. DePaul, Sept. 19, 2014 12 vs. Binghamton, Nov. 30, 2012 vs. East Carolina, Sept. 20, 2014 11 at Iowa, Oct. 4, 2014
Four Sets:	14 vs. American, Sept. 12, 2014 11 vs. Florida Gulf Coast, Sept. 17, 2011 11 vs. Minnesota, Nov. 2, 2012 10 at Ohio State, Nov. 23, 2011 at Purdue, Oct. 14, 2011
Five Sets:	11 at Purdue, Oct. 18, 2014 10 vs. Texas, Sept. 10, 2011 9 at Illinois, Oct. 8, 2011

#### DIGS

Three Sets:	66 at Iowa, Nov. 26, 2010 64 at Minnesota, Oct. 11, 2009 vs. Stanford, Dec. 20, 2008 62 at Wisconsin, Nov. 15, 2013 60 vs. Florida, Dec. 11, 2009
Four Sets:	81 vs. Iowa, Oct. 28, 2011 78 vs. Wisconsin, Dec. 21, 2013 75 vs. Duke, Dec. 11, 2010 74 vs. Purdue, Oct. 30, 2010
Five Sets:	102 at Minnesota, Nov. 27, 2010 99 vs. Stanford, Aug. 31, 2012 vs. Illinois, Oct. 8, 2011 90 at Nebraska, Oct. 28, 2012 84 vs. Stanford, Dec. 14, 2013

#### TOTAL BLOCKS

Three Sets:	16.5 vs. St. John's, Sept. 18, 2010 15.5 at Indiana, Nov. 21, 2009 vs. Villanova, Sept. 6, 2008
Four Sets:	19.5 vs. Oregon, Dec. 13, 2012 18.0 at Ohio State, Oct. 7, 2009 17.0 at Michigan, Nov. 1, 2013 vs. Duke, Dec. 11, 2010 15.5 vs. Indiana, Oct. 13, 2012 at Minnesota, Sept. 27, 2014
Five Sets:	21.0 at Michigan, Oct. 20, 2012 18.5 vs. Minnesota, Oct. 9, 2013 at USC, Aug. 27, 2011 17.5 at Minnesota, Nov. 4, 2011

## ALL-TIME INDIVIDUAL SINGLE SEASON RECORDS

### PRE RALLY SCORING ERA (1982-2000)

#### KILLS

1.	666	Lori Barberich, 1983
2.	603	Lori Barberich, 1981
3.	586	Lauren Cacciamani, 1999
4.	580	Terri Zemaitis, 1995
5.	567	Mishka Levy, 2000

#### KILLS PER SET

1.	5.00	Terri Zemaitis, 1995
2.	4.98	Lori Barberich, 1981
3.	4.78	Terri Zemaitis, 1996
4.	4.73	Lauren Cacciamani, 1999
5.	4.59	Lori Barberich, 1983

#### HITTING PERCENTAGE

1.	.501	Lori Barberich, 1981
2.	.480	JoAnn Elwell, 1990
3.	.436	Leanne Kling, 1990
4.	.416	Bonnie Bremner, 1998
5.	.413	Lauren Cacciamani, 1998 Ellen Hensler, 1985

#### ATTACKS

1.	1,394	Lori Barberich, 1983
2.	1,350	Mishka Levy, 2000
3.	1,319	Terri Zemaitis, 1995
4.	1,319	Terri Zemaitis, 1995
5.	1,225	Lauren Cacciamani, 1999

#### BLOCK ASSISTS (SINCE 1987)

1.	177	Terri Zemaitis, 1996
2.	163	Lauren Cacciamani, 1997
3.	160	Lauren Cacciamani, 1998
4.	152	Emily Stout, 1998
5.	151	Terri Zemaitis, 1995

#### TOTAL BLOCKS

1.	400	Marcia Leap, 1983
2.	325	Lori Barberich, 1983
3.	315	Ellen Hensler, 1983
4.	207	Terri Zemaitis, 1996
5.	205	Saundi Lamoureux, 1993

#### BLOCKS PER SET (SINCE 1987)

1.	1.85	Terri Zemaitis, 1996
2.	1.77	Saundi Lamoureux, 1992
3.	1.76	Emily Stout, 1998
4.	1.74	Lauren Cacciamani, 1997
5.	1.69	Lauren Cacciamani, 1998

#### SERVICE ACES

1.	72	Noelle Zientara, 1988
2.	67	Ellen Hensler, 1983
3.	63	Michelle Jaworski, 1988
4.	61	Vida Kernich, 1986
5.	60	Ellen Hensler, 1985

#### SERVICE ACES PER SET

1.	0.56	Noelle Zientara, 1988
2.	0.51	Ellen Hensler, 1985
3.	0.47	Ellen Hensler, 1983
4.	0.46	Jess Hayden, 2000 Michelle Jaworski, 1988 Lisa Chidester, 1985

#### DIGS

1.	507	Kim Kumfer, 1991
2.	498	Noelle Zientara, 1988
3.	479	Heidi Rottinghaus, 1995
4.	443	Ellen Hensler, 1986
5.	440	Angie Kammer, 1996

#### DIGS PER SET

1.	4.20	Heidi Rottinghaus, 1995
2.	4.19	Kim Kumfer, 1991
3.	4.98	Noelle Zientara, 1988
4.	4.79	Heidi Rottinghaus, 1995
5.	4.43	Ellen Hensler, 1986

#### ASSISTS

1.	1,966	Michelle Jaworski, 1990
2.	1,741	Ellen Hensler, 1986
3.	1,713	Michelle Jaworski, 1988
4.	1,697	Michelle Jaworski, 1989
5.	1,595	Bonnie Bremner, 1999

#### ASSISTS PER SET

1.	14.04	Michelle Jaworski, 1990
2.	12.96	Bonnie Bremner, 1996
3.	12.93	Samantha Spink, 1995
4.	12.86	Bonnie Bremner, 1999
5.	12.82	Salima Davidson, 1994

### 30-POINT RALLY SCORING (2001-07)

#### KILLS

1.	561	Megan Hodge, 2007
2.	533	Nicole Fawcett, 2007
3.	508	Ashley Pederson, 2003
4.	496	Nicole Fawcett, 2005
5.	495	Cara Smith, 2003

#### KILLS PER SET

1.	4.60	Megan Hodge, 2007
2.	4.51	Nicole Fawcett, 2005
3.	4.44	Nicole Fawcett, 2007
4.	4.27	Nicole Fawcett, 2006
5.	3.94	Ashley Pederson, 2003

#### HITTING PERCENTAGE

1.	.492	Christa Harmotto, 2007
2.	.446	Arielle Wilson, 2007
3.	.423	Cara Smith, 2002
4.	.418	Melissa Walbridge, 2004
5.	.413	Melissa Walbridge, 2005

#### ATTACKS

1.	1,444	Ashley Pederson, 2003
2.	1,278	Megan Hodge, 2007
3.	1,253	Megan Hodge, 2006
4.	1,196	Kate Price, 2004
5.	1,141	Ashley Pederson, 2004

#### BLOCK ASSISTS (SINCE 1987)

1.	167	Christa Harmotto, 2007
2.	155	Melissa Walbridge, 2006
3.	153	Christa Harmotto, 2006
4.	150	Cassy Salyer, 2003
5.	140	Melissa Walbridge, 2005-

#### BLOCK SOLOS

1.	33	Christa Harmotto, 2007
2.	25	Christa Harmotto, 2005
3.	24	Melissa Walbridge, 2006
4.	22	Nicole Fawcett, 2005 Christa Harmotto, 2006 Cara Smith, 2002

#### TOTAL BLOCKS

1.	200	Christa Harmotto, 2007
2.	179	Melissa Walbridge, 2006
3.	175	Christa Harmotto, 2006
4.	169	Cassy Salyer, 2003
5.	158	Melissa Walbridge, 2005

## ALL-TIME INDIVIDUAL SINGLE SEASON RECORDS CONTINUED ...

### BLOCKS PER SET (SINCE 1987)

1.	1.80	Arielle Wilson, 2007
2.	1.65	Christa Harmotto, 2007
3.	1.58	Christa Harmotto, 2006
4.	1.57	Melissa Walbridge, 2006
5.	1.50	Christa Harmotto, 2005

### SERVICE ACES

1.	50	Roberta Holehouse, 2006
2.	47	Nicole Fawcett, 2007
3.	39	Megan Hodge, 2006
4.	37	Sam Tortorello, 2002
5.	35	Megan Hodge, 2007

### SERVICE ACES PER SET

1.	0.44	Roberta Holehouse, 2006
2.	0.39	Nicole Fawcett, 2007
3.	0.35	Amy Morris, 2002
		Sam Tortorello, 2002
5.	0.34	Megan Hodge, 2006

### DIGS

1.	619	Kaleena Walters, 2004
2.	554	Kaleena Walters, 2003
3.	544	Kaleena Walters, 2005
4.	471	Roberta Holehouse, 2007
5.	440	Roberta Holehouse, 2006

### DIGS PER SET

1.	5.68	Kaleena Walters, 2004
2.	4.90	Kaleena Walters, 2005
3.	4.29	Kaleena Walters, 2003
4.	3.92	Roberta Holehouse, 2007
5.	3.86	Roberta Holehouse, 2006

### ASSISTS

1.	1,739	Sam Tortorello, 2003
2.	1,526	Sam Tortorello, 2004
3.	1,484	Sam Tortorello, 2005
		Alisha Glass, 2007
5.	1,484	Sam Tortorello, 2005

### ASSISTS PER SET

1.	14.00	Sam Tortorello, 2004
2.	13.48	Sam Tortorello, 2003
3.	13.37	Sam Tortorello, 2005
4.	13.02	Alisha Glass, 2007
5.	12.50	Sam Tortorello, 2002

### POINTS

1.	6445	Megan Hodge, 2007
2.	6360	Nicole Fawcett, 2007
3.	6350	Megan Hodge, 2006
4.	6010	Car Smith, 2003
5.	5640	Nicole Fawcett, 2006
		Nicole Fawcett, 2005
		Ashley Pederson, 2003

### POINTS PER SET

1.	5.57	Megan Hodge, 2006
2.	5.30	Nicole Fawcett, 2007
3.	5.28	Megan Hodge, 2007
4.	5.13	Nicole Fawcett, 2005
5.	4.99	Nicole Fawcett, 2006

### MATCHES PLAYED

1.	36	12, tied
----	----	----------

### 25-POINT RALLY SCORING (2008-PRES.)

#### KILLS

1.	560	Megan Hodge, 2009
2.	521	Blair Brown, 2010
3.	470	Megan Hodge, 2008
4.	469	Ariel Scott, 2012
5.	432	Deja McClendon, 2011

#### KILLS PER SET

1.	4.67	Megan Hodge, 2009
2.	4.24	Blair Brown, 2010
3.	4.09	Megan Hodge, 2008
4.	3.78	Nicole Fawcett, 2008
5.	3.75	Ariel Scott, 2012

#### HITTING PERCENTAGE

1.	.540	Arielle Wilson, 2009
2.	.486	Christa Harmotto, 2008
3.	.458	Arielle Wilson, 2008
4.	.442	Haleigh Washington, 2015
5.	.431	Nia Grant, 2014

#### ATTACKS

1.	1,214	Blair Brown, 2010
2.	1,197	Megan Hodge, 2009
3.	1,110	Ariel Scott, 2012
4.	1,090	Deja McClendon, 2011
5.	1,083	Ariel Scott, 2011

#### BLOCK ASSISTS (SINCE 1987)

1.	177	Katie Slay, 2013
2.	167	Arielle Wilson, 2009
3.	158	Fatima Balza, 2009
4.	146	Katie Slay, 2011
5.	145	Christa Harmotto, 2008
		Arielle Wilson, 2008
		Katie Slay, 2012

#### BLOCK SOLOS

1.	32	Megan Courtney, 2012
2.	30	Katie Slay, 2013
3.	28	Megan Courtney, 2013
4.	27	Katie Slay, 2011
5.	24	Haleigh Washington, 2015

#### TOTAL BLOCKS

1.	207	Katie Slay, 2013
2.	186	Arielle Wilson, 2009
3.	173	Katie Slay, 2013
4.	171	Fatima Balza, 2009
5.	166	Christa Harmotto, 2008

#### BLOCKS PER SET (SINCE 1987)

1.	1.63	Katie Slay, 2013
2.	1.60	Katie Slay, 2010
3.	1.52	Arielle Wilson, 2009
4.	1.47	Christa Harmotto, 2008
		Fatima Balza, 2009

#### SERVICE ACES

1.	126	Micha Hancock, 2014
2.	91	Micha Hancock, 2011
3.	82	Micha Hancock, 2013
4.	81	Micha Hancock, 2012
5.	62	Alyssa D'Errico, 2009

### SERVICE ACES PER SET

1.	0.99	Micha Hancock, 2014
2.	0.75	Micha Hancock, 2011
3.	0.65	Micha Hancock, 2012
		Micha Hancock, 2013
5.	0.51	Alyssa D'Errico, 2009

### DIGS

1.	507	Alyssa D'Errico, 2010
8.	478	Dominique Gonzalez, 2014
10.	457	Dominique Gonzalez, 2012
15.	433	Alyssa D'Errico, 2009
5.	416	Dominique Gonzalez, 2013

### DIGS PER SET

1.	4.12	Alyssa D'Errico, 2010
2.	3.76	Dominique Gonzalez, 2014
3.	3.66	Dominique Gonzalez, 2012
4.	3.55	Alyssa D'Errico, 2009
5.	3.40	Roberta Holehouse, 2008

### ASSISTS

1.	1,475	Micha Hancock, 2014
2.	1,452	Alisha Glass, 2009
3.	1,450	Alisha Glass, 2008
4.	1,425	Micha Hancock, 2013
5.	1,403	Micha Hancock, 2012

### ASSISTS PER SET

1.	12.50	Alisha Glass, 2008
2.	11.90	Alisha Glass, 2009
3.	11.61	Micha Hancock, 2014
4.	11.52	Kristin Carpenter, 2010
5.	11.22	Micha Hancock, 2012
		Micha Hancock, 2013

### POINTS

1.	6170	Megan Hodge, 2009
2.	6030	Blair Brown, 2010
3.	5285	Ariel Scott, 2012
4.	5185	Megan Hodge, 2008
5.	5175	Nicole Fawcett, 2008

### POINTS PER SET

1.	5.14	Megan Hodge, 2009
2.	4.90	Blair Brown, 2010
3.	4.54	Nicole Fawcett, 2008
4.	4.51	Megan Hodge, 2008
5.	4.23	Ariel Scott, 2012

### MATCHES PLAYED

1.	39	Nia Grant, 2014
		Micha Hancock, 2014
		Aiyana Whitney, 2014
		Lacey Fuller, 2014
		Megan Courtney, 2014
		Ali Frantti, 2014
		Dominique Gonzalez, 2014



## ALL-TIME TEAM SINGLE SEASON RECORDS

### PRE RALLY SCORING

KILLS		
1.	2,075	1990
2.	2,038	2000
3.	2,027	1999
4.	2,020	1989
5.	1,999	1997

KILLS PER SET		
1.	17.18	1996
2.	16.66	1997
3.	16.32	1995
4.	16.26	1998
5.	16.22	1999

HITTING PERCENTAGE		
1.	.367	1990
2.	.346	1998
3.	.329	1999
4.	.316	1997

ATTACKS		
1.	4,996	2000
2.	4,928	1993
3.	4,861	1983
4.	4,846	1994
5.	4,821	1995

DIGS		
1.	2,435	1986
2.	2,363	1994
3.	2,354	1988
4.	2,333	1989
5.	2,330	1993

DIGS PER SET		
1.	20.20	1994
2.	19.94	1995
3.	19.10	1993
4.	19.01	1991
5.	18.12	1996

ASSISTS		
1.	1,966	1990
2.	1,856	1999
3.	1,854	2000
4.	1,756	1997
5.	1,750	1989

ASSISTS PER SET		
1.	15.10	1996
2.	14.85	1999
3.	14.84	1995
4.	14.82	1990

SERVICE ACES		
1.	254	1987
2.	247	1988
3.	201	2000
4.	180	1990
5.	176	1999

SERVICE ACES PER SET		
1.	2.42	1988
2.	2.23	1984
3.	2.21	1986
4.	1.95	1985

SOLO BLOCKS (SINCE 1987)		
1.	254	1987
2.	247	1988
3.	180	1990
4.	170	1989
5.	159	1992

BLOCK ASSISTS (SINCE 1987)		
1.	657	1996
2.	652	1997
3.	648	1998
4.	610	1999
5.	607	2000

TOTAL BLOCKS (SINCE 1987)		
1.	493	1988
2.	450.5	1996
3.	450	1987
4.	443	1997
5.	437	1999

BLOCKS PER SET (SINCE 1987)		
1.	3.92	1996
2.	3.75	1998
3.	3.69	1997
4.	3.63	1987
5.	3.57	1988

30-POINT RALLY SCORE		
KILLS		
1.	2,094	2003
2.	2,084	2007
3.	1,913	2006
4.	1,906	2004
5.	1,830	2005

KILLS PER SET		
1.	17.49	2004
2.	17.08	2007
3.	16.78	2006
4.	16.49	2005
5.	16.23	2003

HITTING PERCENTAGE		
1.	.350	2007
2.	.323	2006
3.	.307	2005
4.	.290	2002
5.	.282	2004

ATTACKS		
1.	5,335	2003
2.	4,773	2004
3.	4,285	2007
4.	4,161	2002
5.	4,159	2005

DIGS		
1.	2,191	2003
2.	2,145	2004
3.	1,756	2005
4.	1,665	2007
5.	1,613	2001

DIGS PER SET		
1.	19.68	2004
2.	16.98	2003
3.	15.82	2005
4.	14.94	2001
5.	14.85	2006

ASSISTS		
1.	1,931	2003
2.	1,905	2007
3.	1,770	2004
4.	1,763	2006
5.	1,700	2005

ASSISTS PER SET		
1.	16.24	2004
2.	15.61	2007
3.	15.46	2006
4.	15.32	2005
5.	14.97	2003

SERVICE ACES		
1.	215	2006
2.	209	2002
3.	194	2007
4.	154	2003
5.	152	2001

SERVICE ACES PER SET		
1.	1.89	2006
2.	1.87	2002
3.	1.59	2007
4.	1.41	2001
5.	1.36	2005

SOLO BLOCKS (SINCE 1987)		
1.	106	2005
2.	96	2007
3.	95	2006
4.	90	2003
5.	86	2004 & 2002

BLOCK ASSISTS (SINCE 1987)		
1.	739	2007
2.	651	2006
3.	624	2003
4.	582	2005
5.	558	2002

TOTAL BLOCKS (SINCE 1987)		
1.	465.5	2007
2.	420.5	2006
3.	402.0	2003
4.	402.0	2003
5.	397.0	2005

BLOCKS PER SET (SINCE 1987)		
1.	3.82	2007
2.	3.69	2006
3.	3.58	2005
4.	3.26	2002
5.	3.12	2003

POINTS		
1.	2650.0	2003
2.	2548.5	2006
3.	2378.0	2005
4.	2373.0	2004
5.	2356.0	2002

POINTS PER SET		
1.	22.49	2007
2.	22.36	2006
3.	21.77	2004
4.	21.42	2005
5.	21.04	2002

MATCHES PLAYED		
1.	36	2007
		2003
3.	35	2006
4.	34	2005
5.	32	2004

25-POINT RALLY SCORE		
KILLS		
1.	1,867	2014
2.	1,814	2013
3.	1,788	2012
4.	1,784	2009
5.	1,764	2010

KILLS PER SET		
1.	14.95	2008
2.	14.70	2014
3.	14.62	2009
4.	14.34	2010
5.	14.30	2012

HITTING PERCENTAGE		
1.	.390	2008
2.	.381	2009
3.	.342	2014
4.	.314	2010
5.	.305	2013

ATTACKS		
1.	4,285	2007
2.	4,231	2013
3.	4,222	2012
4.	4,159	2011
5.	4,066	2010

DIGS		
1.	1,811	2010
2.	1,809	2013
3.	1,787	2012
4.	1,729	2011
5.	1,626	2014

DIGS PER SET		
1.	14.72	2010
2.	14.30	2012
3.	14.24	2013
4.	14.17	2011
5.	13.82	2015

ASSISTS		
1.	1,703	2014
2.	1,669	2013
3.	1,664	2009
4.	1,635	2012
5.	1,628	2008

ASSISTS PER SET		
1.	14.03	2008
2.	13.64	2009
3.	13.41	2014
4.	13.20	2010
5.	13.14	2013

SERVICE ACES		
1.	243	2014
2.	209	2011
3.	196	2012
4.	173	2009
5.		

SERVICE ACES PER SET		
1.	1.91	2014
2.	1.71	2011
3.	1.57	2012
4.	1.42	2009
5.	1.34	2008

SOLO BLOCKS (SINCE 1987)		
1.	107	2013
2.	103	2012
3.	87	2015
4.	76	2011
5.	75	2010

BLOCK ASSISTS (SINCE 1987)		
1.	683	2009
2.	636	2010
3.	597	2008
4.	561	2013
5.	547	2012

TOTAL BLOCKS (SINCE 1987)		
1.	393.5	2009
2.	387.5	2013
3.	376.5	2012
4.	373.5	2008
5.	370.0	2010

BLOCKS PER SET (SINCE 1987)		
1.	3.23	2009
2.	3.22	2008
3.	3.06	2015
4.	3.05	2013
5.	3.01	2010 & 2012

POINTS		
1.	2,450.5	2014
2.	2,367.5	2013
3.	2,360.5	2012
4.	2,350.5	2009
5.	2,294.0	2010

POINTS PER SET		
1.	19.51	2008
2.	19.30	2014
3.	19.27	2009
4.	18.88	2012
5.	18.65	2010

MATCHES PLAYED		
1.	39	2014
2.	38	2008 & 2009
4.	37	2010
5.	36	2012 & 2013

## ALL-TIME CAREER RECORDS

<b>KILLS</b>			8.	5.85	Jessica Hayden, 2000-03	6.	116	Michelle Jaworski, 1987-90
1.	2,282	Lori Barberich, 1981-84	9.	3.99	Kristin Carpenter, 2009-12	7.	101	Christa Harmotto, 2005-08
2.	2,142	Megan Hodge, 2006-09	<b>SERVICE ACES</b>			8.	99	Megan Courtney, 2012-15
3.	1,944	Nicole Fawcett, 2005-08	1.	380	Micha Hancock, 2011-14	9.	86	Cara Smith, 2000-03
4.	1,842	Terri Zemaits, 1994-97	2.	235	Ellen Hensler, 1983-86	10.	85	Katie Slay, 2010-13
5.	1,750	Lauren Cacciamani, 1996-99	3.	183	Vida Kernich, 1983-86	<b>TOTAL BLOCKS</b>		
6.	1,631	Deja McClendon, 2010-13	4.	175	Lori Barberich, 1981-84	1.	767	Lauren Cacciamani, 1996-99
7.	1,573	JoAnn Elwell, 1987-90	5.	163	Michelle Jaworski, 1987-90	2.	736	Terri Zemaits, 1994-97
8.	1,482	Marcia Leap, 1982-85	6.	155	Noelle Zientara, 1987-90	3.	712	JoAnn Elwell, 1987-90
9.	1,468	Mishka Levy, 1999-02	7.	151	Elizabeth Ramirez, 1986-89	4.	682	Christa Harmotto, 2005-08
10.	1,438	Noelle Zientara, 1987-90	8.	146	Alyssa D'Errico, 2007-10	5.	633	Arielle Wilson, 2007-10
<b>KILLS PER SET</b>			9.	134	Roberta Holehouse, 2005-08	6.	627	Katie Slay, 2010-13
1.	455	Megan Hodge, 2006-09	10.	127	Nicole Fawcett, 2005-08	7.	572	Cara Smith, 2000-03
2.	4.41	Lori Barberich, 1981-84	<b>SERVICE ACES PER SET</b>			8.	547	Saundi Lamoureux, 1991-94
3.	4.25	Nicole Fawcett, 2005-08	1.	.76	Micha Hancock, 2011-14	9.	482	Melissa Walbridge, 2004-07
4.	4.02	Terri Zemaits, 1994-87	2.	.46	Ellen Hensler, 1983-86	10.	479	Cassy Salyer, 2003-06
5.	3.77	Lauren Cacciamani, 1996-99	3.	.43	Lisa Chidester, 1983-85	<b>BLOCKS PER SET (SINCE 1987)</b>		
6.	3.63	Katie Schumacher, 1998-01	4.	.36	Vida Kernich, 1983-86	1.	166	Lauren Cacciamani, 1996-99
7.	3.52	Mishka Levy, 1999-02	5.	.34	Roberta Holehouse, 2005-08	2.	161	Terri Zemaits, 1994-97
8.	3.37	Laura Cook, 1991-94	7.	.32	Lori Barberich, 1981-84	4.	155	Saundi Lamoureux, 1991-94
9.	3.35	Ariel Scott, 2010-13	9.	.31	Zeynep Ton, 1992-95	5.	148	Christa Harmotto, 2005-08
10.	3.33	Ashley Pederson, 2001-04			Noelle Zientara, 1987-90	6.	1.43	Katie Slay, 2010-13
<b>HITTING PCT. (MIN. 1,000 ATTEMPTS)</b>					Michelle Jaworski, 1987-90	7.	1.42	Arielle Wilson, 2007-10
1.	.468	Arielle Wilson, 2007-10			Alyssa D'Errico, 2007-10	8.	1.40	Melissa Walbridge, 2004-07
2.	.433	Christa Harmotto, 2005-08	<b>DIGS</b>			9.	1.36	JoAnn Elwell, 1987-90
3.	.412	Melissa Walbridge, 2004-07	1.	1,957	Kaleena Walters, 2002-05	10.	1.35	Robyn Guokas, 2000-02
4.	.405	Katie Slay, 2010-13	2.	1,685	Kim Kumfer, 1989-92	<b>POINTS</b>		
5.	.391	Lauren Cacciamani, 1996-99	3.	1,522	Noelle Zientara, 1987-90	1.	2,457.0	Lori Barberich, 1981-84
6.	.386	Lori Barberich, 1981-84	4.	1,474	Dominique Gonzalez, 2011-14	2.	2,415.0	Megan Hodge, 2006-09
7.	.385	JoAnn Elwell, 1987-90	5.	1,313	Ellen Hensler, 1983-86	3.	2,357.0	Terri Zemaits, 1994-97
8.	.381	Nia Grant, 2011-14	6.	1,306	Roberta Holehouse, 2005-08	4.	2,281.5	Nicole Fawcett, 2005-08
9.	.377	Bonnie Bremner, 1996-99	7.	1,278	Salima Davidson, 1991-94	5.	2,267.0	Lauren Cacciamani, 1996-99
10.	.367	Cara Smith, 2000-03	8.	1,265	Michelle Jaworski, 1987-90	6.	2,104.5	JoAnn Elwell, 1987-90
<b>ATTACKS</b>			9.	1,245	Alyssa D'Errico, 2007-10	7.	1,872.0	Deja McClendon, 2010-13
1.	4,714	Megan Hodge, 2006-09	10.	1,207	Sam Tortorello, 2002-05	8.	1,758.5	Mishka Levy, 1999-02
2.	4,605	Lori Barberich, 1981-84	<b>DIGS PER SET</b>			9.	1,733.0	Cara Smith, 2000-03
3.	4,106	Nicole Fawcett, 2005-08	1.	4.29	Kaleena Walters, 2002-05	10.	1,698.5	Noelle Zientara, 1987-90
4.	4,084	Terri Zemaits, 1994-97	2.	3.53	Kim Kumfer, 1989-92	<b>POINTS PER SET</b>		
5.	4,081	Deja McClendon, 2010-13	3.	3.46	Angie Kammer, 1993-96	1.	5.15	Terri Zemaits, 1994-97
6.	3,773	Ashley Pederson, 2001-04	4.	3.27	Roberta Holehouse, 2005-08	2.	5.13	Megan Hodge, 2006-09
7.	3,601	Marcia Leap, 1982-85	5.	3.20	Jen Reimers, 1991-94	3.	4.99	Nicole Fawcett, 2005-08
8.	3,579	Ariel Scott, 2010-13	6.	3.18	Dominique Gonzalez, 2011-14	4.	4.92	Lauren Cacciamani, 1996-99
9.	3,562	Lauren Cacciamani, 1996-99	7.	3.13	Noelle Zientara, 1987-90	5.	4.75	Lori Barberich, 1981-84
10.	3,431	Noelle Zientara, 1987-90	8.	3.00	Zeynep Ton, 1992-95	6.	4.27	Lori Barberich, 1981-84
<b>ASSISTS</b>			9.	2.98	Laura Cook, 1991-94	7.	4.23	Leann Kling, 1989-92
1.	6,596	Michelle Jaworski, 1987-90	10.	2.89	Salima Davidson, 1991-94	8.	4.22	Katie Schumacher, 1998-01
2.	6,087	Sam Tortorello, 2002-05	<b>BLOCK ASSISTS (SINCE 1987)</b>			9.	4.13	Mishka Levy, 1999-02
3.	5,911	Bonnie Bremner, 1996-99	1.	608	Terri Zemaits, 1994-97	10.	3.88	JoAnn Elwell, 1987-90
4.	5,800	Alisha Glass, 2006-09	2.	606	Lauren Cacciamani, 1996-99	<b>SETS PLAYED</b>		
5.	5,578	Micha Hancock, 2011-14	3.	581	Christa Harmotto, 2005-08	1.	527	Michelle Jaworski, 1987-90
6.	5,455	Salima Davidson, 1991-94	4.	572	Arielle Wilson, 2007-10	2.	517	Lori Barberich, 1981-84
7.	4,774	Ellen Hensler, 1983-86	5.	542	Katie Slay, 2010-13	3.	513	Ellen Hensler, 1983-86
8.	1,666	Jessica Hayden, 2000-03	6.	486	Cara Smith, 2000-03	4.	510	JoAnn Elwell, 1987-90
9.	1,516	Samantha Spink, 1995-96	7.	469	JoAnn Elwell, 1987-90	5.	509	Vida Kernich, 1983-86
10.	1,461	Kristin Carpenter, 2009-12	8.	431	Melissa Walbridge, 2004-07	6.	500	Micha Hancock, 2011-14
<b>ASSISTS PER SET</b>			9.	425	Cassy Salyer, 2003-06	7.	499	Marcia Leap, 1982-85
1.	13.35	Sam Tortorello, 2002-05	10.	416	Nia Grant, 2011-14	8.	494	Deja McClendon, 2010-13
2.	12.52	Bonnie Bremner, 1996-99	<b>SOLO BLOCKS (SINCE 1987)</b>			9.	486	Noelle Zientara, 1987-90
4.	12.47	Michelle Jaworski, 1987-90	1.	236	JoAnn Elwell, 1987-90	10.	484	Nia Grant, 2011-14
5.	12.34	Alisha Glass, 2006-09	2.	179	Saundi Lamoureux, 1991-94			
6.	11.16	Salima Davidson, 1991-94	3.	161	Lauren Cacciamani, 1996-99			
7.	9.33	Micha Hancock, 2011-14	4.	128	Terri Zemaits, 1994-97			
		Ellen Hensler, 1983-86	5.	117	Leanne Kling, 1989-92			

# 2016 PENN STATE WOMEN'S VOLLEYBALL

## ALL-TIME PENN STATE RECORD MONTH-BY-MONTH

YR.	AUG.	SEPT.	OCT.	NOV.	DEC.
2015	3-0	10-0	8-2	5-3	2-1
2014	3-0	11-1	16-2	8-0	6-0
2013	3-0	8-2	9-0	10-0	6-0
2012	4-0	10-1	7-1	9-0	3-1
2011	1-1	8-3	8-1	6-2	2-1
2010	3-0	7-2	8-2	7-1	6-0
2009	3-0	11-0	10-0	8-0	6-0
2008	3-0	11-0	9-0	9-0	6-0
2007	3-0	9-2	8-0	9-0	5-0
2006	3-0	12-0	7-0	7-1	3-1
2005	2-1	10-1	9-0	8-0	2-1
2004	0-0	11-0	8-2	8-0	2-1
2003	4-0	9-1	6-3	9-0	3-1
2002	3-0	9-1	6-2	6-4	1-1
2001	1-0	8-2	7-3	6-2	0-1
2000	1-1	11-3	8-0	7-1	3-1
1999	1-1	11-0	10-1	8-0	6-0
1998	0-0	12-0	10-0	8-0	5-1
1997	3-0	10-0	9-0	9-0	4-1
1996	0-0	13-0	6-2	10-0	2-1
1995	1-1	13-0	8-1	4-4	1-1
1994	0-0	13-1	9-0	6-2	3-1
1993	0-0	10-2	11-0	6-2	4-1
1992	0-0	10-2	10-0	7-1	1-1
1991	3-0	7-1	7-2	8-2	1-1
1990	1-0	14-0	17-0	11-0	1-1
1989	0-0	11-4	15-0	8-2	0-1
1988	0-0	14-1	14-0	8-2	0-1
1987	0-0	6-5	14-1	7-2	0-1
1986	0-0	13-2	12-0	12-2	1-1
1985	0-0	11-2	12-0	9-1	0-2
1984	0-0	8-2	13-0	9-3	1-1
1983	0-0	13-4	10-4	12-1	1-1
1982	0-0	3-2	13-7	10-5	0-1
1981	0-0	12-0	26-3	5-1	1-1
1980	0-0	3-3	22-3	8-2	1-3
1979	0-0	10-3	15-4	7-2	0-0
1978	0-0	5-2	8-7	7-5	0-0
1977	0-0	2-3	16-10	7-5	0-0
1976	0-0	3-0	2-7	1-4	0-0
<b>TOTALS</b>	<b>49-5</b>	<b>382-58</b>	<b>423-70</b>	<b>309-62</b>	<b>89-32</b>
<b>PCT.</b>	<b>.907</b>	<b>.868</b>	<b>.858</b>	<b>.833</b>	<b>.736</b>

## ALL-TIME RECORD VS. OPPONENTS IN REC HALL

Non-Conference	W	L	Non-Conference	W	L	
Akron	3	0	North Carolina	2	0	
Alabama	1	0	UNC-Ashville	2	0	
Albany	2	0	UNC-Charlotte	1	0	
American	3	0	North Carolina State	2	0	
Arizona	1	0	Northern Illinois	2	0	
Army	4	0	Notre Dame	2	0	
Ball State	1	0	Oklahoma	1	0	
Baylor	2	0	Oregon	0	1	
Binghamton	3	0	Pennsylvania	4	0	
Bowling Green	1	0	Pittsburgh	16	3	
Bradley	1	0	Portland	1	0	
BYU	4	0	Princeton	2	0	
BYU-Hawaii	1	0	Providence	3	0	
Brown	1	0	Queens	1	0	
Bucknell	6	0	Quinnipiac	2	0	
Buffalo	2	0	Rhode Island	8	0	
California	1	0	Robert Morris	5	0	
UC Santa Barbara	0	1	St. Bonaventure	7	0	
Central Michigan	3	0	Saint Francis	1	0	
Cincinnati	3	0	St. John's	2	0	
Clarion	1	0	Saint Louis	1	0	
Clemson	1	0	San Francisco	1	0	
Cleveland State	3	0	Seton Hall	2	0	
Colgate	2	0	Siena	2	0	
Colorado	3	0	Slippery Rock	1	0	
Connecticut	5	0	USC	1	0	
Dayton	2	0	Southern Illinois	2	0	
Delaware	1	0	SW Missouri State	1	0	
DePaul	1	0	Stanford	2	1	
Duke	5	0	Syracuse	5	0	
Duquesne	6	0	TCU	1	0	
East Carolina	1	0	Temple	6	1	
East Stroudsburg	1	2	Tennessee	2	1	
Eastern Illinois	3	0	Tennessee State	1	0	
Eastern Kentucky	3	0	Texas	5	0	
Edinboro	1	1	UT-Arlington	2	0	
Fairfield	2	0	Toledo	3	0	
Farleigh Dickinson	3	0	UCLA	1	1	
Florida	1	0	Utah	1	0	
FCGU	1	0	Villanova	11	0	
George Mason	7	0	Virginia	3	0	
George Washington	9	1	VCU	3	0	
Georgetown	10	0	Virginia Tech	1	0	
Georgia Tech	2	0	Washington	1	0	
Hofstra	3	0	Washington State	1	0	
Howard	1	0	West Virginia	14	0	
Illinois-Chicago	4	0	Western Michigan	3	1	
Indiana (Pa.)	3	0	William & Mary	5	0	
Iona	1	0	Wyoming	1	0	
James Madison	3	0	Yale	4	0	
Kansas State	1	0	Youngstown State	2	0	
Kent State	4	0	<b>Non-Conference</b>	<b>333</b>	<b>15</b>	
Kentucky	2	0	<b>Big Ten</b>	<b>W</b>	<b>L</b>	
Laurentian	1	0	Illinois	22	3	
Lehigh	5	0	Indiana	25	0	
Liberty	3	0	Iowa	25	0	
LIU-Brooklyn	6	0	Maryland	10	0	
Louisiana State	3	0	Michigan	25	1	
Louisville	3	0	Michigan State	21	3	
Loyola (Md.)	1	0	Minnesota	24	3	
Mansfield	1	0	Nebraska	3	2	
Marshall	1	0	Northwestern	25	1	
UMBC	1	0	Ohio State	23	5	
Massachusetts	5	0	Purdue	26	2	
Memphis State	1	0	Rutgers	16	1	
Miami (Ohio)	2	0	Wisconsin	24	1	
Missouri	1	0	<b>Big Ten</b>	<b>269</b>	<b>22</b>	
Morgan State	2	0	<b>W</b>	<b>L</b>	<b>Pct.</b>	
Navy	1	0	<b>Overall</b>	<b>602</b>	<b>37</b>	<b>.942</b>
New Hampshire	2	0				
New Mexico	0	1				
New Orleans	1	0				
Niagara	1	0				

# 2016 PENN STATE WOMEN'S VOLLEYBALL

**OPPONENT RECORD LAST WIN/LOSS**

<b>AKRON</b>	<b>5-0</b>	<b>2003/-</b>
09/02/88	15-4, 15-4, 15-3	W H
10/02/90	15-1, 15-7, 15-9	W N
09/03/99	15-4, 15-3, 15-1	W H
08/31/02	30-25, 30-26, 29-31, 30-27	W H
09/06/03	30-26, 30-21, 30-22	W A
<b>ALABAMA</b>	<b>2-0</b>	<b>2009/-</b>
09/21/96	15-2, 15-2, 15-5	W H
08/29/09	25-13, 25-10, 25-14	W N
<b>ALA-BIRMINGHAM</b>	<b>1-0</b>	<b>1988/-</b>
10/22/88	15-4, 15-5, 15-3	W N
<b>ALBANY</b>	<b>2-0</b>	<b>2013/-</b>
12/01/07	30-15, 30-9, 30-19	W H
9/20/13	25-8, 25-6, 25-4	W H
<b>AMERICAN</b>	<b>7-0</b>	<b>2014/-</b>
10/22/77	15-6, 15-8	W N
10/26/79	15-5, 15-8	W N
09/03/94	15-10, 15-6, 15-1	W H
09/19/98	15-13, 15-4, 15-9	W H
09/06/03	30-19, 30-25, 30-24	W N
12/03/04	30-18, 30-18, 35-33	W H
09/12/14	24-26, 25-8, 25-14, 25-16	W N
<b>ARIZONA</b>	<b>2-1</b>	<b>1991/1987</b>
09/26/87	5-15, 8-15, 10-15	L A
08/31/91	12-15, 15-7, 15-13, 15-11	W N
09/01/91	15-0, 15-8, 15-10	W H
<b>ARKANSAS</b>	<b>1-0</b>	<b>2000/-</b>
09/01/00	15-3, 15-9, 15-12	W N
<b>ARMY</b>	<b>4-0</b>	<b>2002/-</b>
09/01/90	15-5, 15-4, 15-2	W H
09/14/91	15-5, 15-5, 15-3	W H
09/12/92	15-4, 15-1, 15-0	W H
09/14/02	30-12, 30-15, 30-17	W H
<b>AUBURN</b>	<b>1-0</b>	<b>2015/-</b>
09/18/15	25-11, 25-16, 25-19	W N
<b>BALL STATE</b>	<b>2-0</b>	<b>1994/-</b>
09/24/94	15-7, 6-15, 15-7, 15-7	W A
12/03/94	15-8, 15-5, 18-16	W H
<b>BAYLOR</b>	<b>2-0</b>	<b>1999/-</b>
09/20/96	15-5, 15-5, 15-11	W H
12/04/99	15-2, 15-6, 15-10	W H
<b>BINGHAMTON</b>	<b>3-0</b>	<b>2012/-</b>
12/02/05	30-15, 30-8, 30-10	W H
12/04/09	25-9, 25-13, 25-14	W H
11/30/12	25-11, 25-3, 25-9	W H
<b>BOWLING GREEN</b>	<b>1-0</b>	<b>2012/-</b>
12/01/12	25-15, 25-12, 25-15	W H
<b>BRADLEY</b>	<b>1-0</b>	<b>1999/-</b>
09/04/99	15-3, 15-2, 15-1	W H
<b>BRIDGEPORT</b>	<b>1-0</b>	<b>1976/-</b>
10/23/76	15-10, 15-3	W N
<b>BYU</b>	<b>7-4</b>	<b>2014/2003</b>
09/20/83	10-15, 10-15, 15-12, 5-15	L A
09/24/83	12-15, 9-15, 7-15	L A
09/29/84	7-15, 13-15, 11-15	L A
12/16/93	15-13, 6-15, 16-14, 15-12	W N
08/22/97	15-8, 15-5, 12-15, 15-13	W N
12/13/97	15-0, 15-12, 15-10	W H
12/12/98	18-16, 15-2, 15-10	W H
09/13/03	31-21, 27-30, 23-30, 30-26, 13-15	L A
09/04/04	30-26, 27-30, 30-17, 30-11	W H
12/08/07	30-23, 30-15, 30-18	W H
12/20/14	25-21, 26-24, 25-14	W N

**OPPONENT RECORD LAST WIN/LOSS**

<b>BYU-HAWAII</b>	<b>1-0</b>	<b>1992/-</b>
09/18/92	15-4, 15-2, 15-2	W H
<b>SUNY BROCKPORT</b>	<b>0-1</b>	<b>-1977</b>
11/19/77	6-15, 13-15	L N
<b>BROWN</b>	<b>2-0</b>	<b>2003/-</b>
10/05/84	15-2, 15-0	W N
09/20/03	30-18, 30-15, 30-20	W H
<b>BUCKNELL</b>	<b>8-0</b>	<b>2000/-</b>
10/09/76	15-6, 11-15, 7-15, 15-3, 15-0	W H
09/22/77	15-5, 15-10, 15-1	W H
11/01/77	16-14, 15-6	W A
11/01/78	15-2, 15-6	W H
10/30/79	15-5, 15-4, 15-0	W A
09/15/98	15-0, 15-2, 15-0	W H
12/04/98	15-5, 15-1, 15-5	W H
09/06/00	15-0, 15-3, 15-12	W H
<b>BUFFALO</b>	<b>4-0</b>	<b>2015/-</b>
09/30/77	15-11, 15-6	W N
09/28/79	15-3, 15-13	W N
09/04/09	25-9, 25-6, 25-7	W H
08/28/15	25-18, 25-12, 25-16	W H
<b>CALIFORNIA</b>	<b>4-0</b>	<b>2010/-</b>
12/13/07	30-28, 30-25, 30-16	W N
12/13/08	25-21, 25-21, 25-17	W H
12/12/09	25-18, 25-17, 25-22	W N
12/18/10	25-20, 27-25, 25-20	W N
<b>CAL-POLY SLO</b>	<b>2-0</b>	<b>2007/-</b>
09/22/90	15-2, 15-0, 15-7	W N
08/31/07	30-24, 30-27, 26-30, 27-30, 15-7	W N
<b>CAL ST. IRVINE</b>	<b>1-0</b>	<b>1986/-</b>
09/06/86	15-5, 15-12, 15-5	W N
<b>CAL ST. NORTHRIDGE</b>	<b>1-0</b>	<b>1995/-</b>
08/26/95	15-5, 15-9, 15-1	W N
<b>UC SANTA BARBARA</b>	<b>0-1</b>	<b>-1986</b>
09/18/86	1-15, 7-15, 13-15	L H
<b>CAMPBELL</b>	<b>1-0</b>	<b>2010/-</b>
08/28/10	25-15, 25-9, 25-16	W N
<b>CARLETON (EX.)</b>	<b>1-0</b>	<b>1984/-</b>
11/11/84	15-0, 15-2, 15-5	W H
<b>CENT. ARKANSAS</b>	<b>1-0</b>	<b>2013/-</b>
09/14/13	25-20, 25-22, 25-10	W N
<b>CENT. MICHIGAN</b>	<b>4-0</b>	<b>1994/-</b>
09/11/87	18-16, 15-3, 13-15, 15-13	W N
10/03/87	15-10, 15-10, 15-6	W H
11/11/89	15-7, 15-5, 15-12	W H
09/02/94	15-6, 15-8, 15-9	W H
<b>CINCINNATI</b>	<b>5-0</b>	<b>2003/-</b>
12/06/81	15-8, 15-6, 15-2	W H
11/15/85	15-3, 15-0, 15-1	W N
11/07/87	8-15, 15-4, 15-8, 15-6	W N
09/01/89	15-5, 16-14, 15-3	W H
09/20/03	30-27, 25-30, 30-27, 30-18	W H
<b>CLARION</b>	<b>2-0</b>	<b>1979/-</b>
10/11/78	15-9, 15-6, 15-6	W H
11/03/79	15-13, 15-4	W A
<b>CLEMSON</b>	<b>2-0</b>	<b>1998/-</b>
10/23/82	15-8, 15-5	W N
12/05/98	15-2, 15-11, 15-5	W H

**OPPONENT RECORD LAST WIN/LOSS**

<b>CLEVELAND STATE</b>	<b>3-1</b>	<b>1987/1977</b>
09/30/77	8-15, 13-15, 8-15	L N
09/30/83	15-2, 15-11, 15-2	W H
11/10/84	15-5, 15-1, 15-8	W H
11/14/87	15-3, 15-2, 15-0	W H
<b>CHARLESTON</b>	<b>1-0</b>	<b>2009/-</b>
09/12/09	25-18, 25-10, 25-13	W N
<b>COLGATE</b>	<b>3-0</b>	<b>2010/-</b>
09/21/79	15-7, 15-4	W N
09/08/07	30-10, 30-13, 30-14	W H
09/04/10	25-14, 25-15, 25-15	W H
<b>COLORADO</b>	<b>6-1</b>	<b>2015/1989</b>
09/09/89	15-10, 13-15, 1-15, 15-8, 3-15	L N
09/08/90	15-7, 15-4, 15-6	W H
10/06/90	15-7, 13-15, 15-10, 15-8	W N
12/07/91	8-15, 10-15, 15-11, 15-6, 15-11	W H
12/09/93	9-15, 16-14, 16-18, 15-8, 15-7	W N
08/29/03	26-30, 30-22, 30-27, 30-25	W N
09/04/15	25-19, 25-21, 25-18	W H
<b>COLORADO STATE</b>	<b>3-0</b>	<b>2000/-</b>
12/12/80	15-7, 15-8	W N
09/27/86	15-13, 8-15, 15-5, 12-15, 15-10	W N
12/07/00	9-15, 15-11, 15-12, 15-7	W N
<b>CONNECTICUT</b>	<b>7-1</b>	<b>1997/1977</b>
10/21/77	15-12, 3-15, 10-15	L N
10/01/89	15-4, 15-4, 15-7	W N
11/02/90	15-4, 15-3, 15-0	W H
09/18/93	15-3, 15-3, 15-8	W H
09/17/94	15-0, 15-4, 15-10	W H
09/16/95	15-0, 15-0, 15-9	W H
09/06/96	15-2, 15-12, 15-4	W H
09/05/97	15-5, 15-2, 15-4	W A
<b>SUNY CORTLAND</b>	<b>1-3</b>	<b>1979/1978</b>
10/28/77	15-17, 3-15	L N
11/19/77	15-9, 6-15, 11-15	L N
09/30/78	12-15, 15-4, 10-15	L N
10/06/79	15-2, 15-6	W N
<b>DAYTON</b>	<b>2-0</b>	<b>2015/-</b>
12/06/14	25-20, 25-18, 25-16	W H
12/05/15	25-17, 13-25, 25-14, 25-17	W H
<b>DELAWARE</b>	<b>3-0</b>	<b>2011/-</b>
10/20/79	15-3, 15-12	W A
10/09/81	15-6, 15-7	W N
12/03/11	25-12, 25-9, 25-18	W H
<b>DELAWARE STATE</b>	<b>1-0</b>	<b>2007/-</b>
09/15/07	30-12, 30-10, 30-17	W N
<b>DEPAUL</b>	<b>2-0</b>	<b>2014/-</b>
09/08/12	25-17, 25-12, 25-17	W N
09/19/14	25-8, 25-10, 25-13	W H
<b>DUKE</b>	<b>10-0</b>	<b>2010/-</b>
11/02/85	11-15, 15-10, 3-15, 15-10, 15-10	W N
09/26/86	9-15, 15-11, 15-11, 15-10	W A
10/20/87	15-7, 15-4, 15-7	W H
11/12/88	15-7, 15-11, 15-7	W N
11/04/89	15-13, 15-12, 15-12	W A
10/16/90	15-5, 15-9, 15-1	W H
10/17/95	15-9, 15-5, 15-9	W H
09/02/06	30-18, 30-18, 30-22	W H
09/12/09	25-21, 25-17, 25-15	W A
12/11/10	25-19, 25-18, 23-25, 25-17	W H

# 2016 PENN STATE WOMEN'S VOLLEYBALL

## OPPONENT RECORD LAST WIN/LOSS

OPPONENT	RECORD	LAST WIN/LOSS
<b>DUQUESNE</b>	<b>9-1</b>	<b>2012/1976</b>
11/09/76	14-16, 15-12, 8-15	L A
11/11/77	12-15, 15-3, 15-3	W H
10/18/86	15-0, 15-2, 15-4	W H
10/17/87	15-1, 15-2, 10-15, 15-3	W A
09/03/88	15-1, 15-1, 15-7	W H
10/30/88	15-0, 15-2, 15-2	W A
10/22/89	15-0, 15-4, 15-0	W H
10/13/90	15-1, 15-5, 15-11	W A
08/29/97	5-3, 15-2, 15-0	W H
09/15/12	25-16, 25-16, 25-16	W H
<b>EAST CAROLINA</b>	<b>3-0</b>	<b>2014/-</b>
10/24/80	15-4, 15-12	W N
10/23/81	15-5, 15-12	W N
09/20/14	25-11, 25-17, 25-10	W H
<b>EAST STROUDSBURG</b>	<b>4-5</b>	<b>1980/1977</b>
10/22/76	7-15, 8-15	L N
11/13/76	5-15, 14-16	L H
10/07/77	11-15, 14-16	L N
10/12/77	12-15, 15-3, 10-15	L A
10/28/77	7-15, 15-11, 16-14	W N
11/12/77	6-15, 10-15	L H
10/03/78	11-15, 15-6, 15-8	W A
10/02/79	15-2, 11-15, 15-2, 15-12	W N
09/30/80	15-9, 15-4, 16-14	W H
<b>EASTERN ILLINOIS</b>	<b>4-0</b>	<b>2014/-</b>
09/11/86	15-11, 15-9, 15-8	W A
09/13/90	15-6, 15-2, 15-9	W H
09/15/12	25-14, 25-14, 25-16	W H
09/19/14	25-10, 25-9, 25-17	W H
<b>EASTERN KENTUCKY</b>	<b>7-1</b>	<b>2015/1985</b>
09/12/81	15-11, 15-6	W N
10/21/83	15-7, 15-7, 15-10	W A
11/16/85	7-15, 11-15, 15-12, 17-19	L N
10/22/88	15-3, 15-1, 15-9	W N
09/16/00	15-6, 15-0, 15-5	W H
09/01/06	30-23, 30-16, 30-18	W H
09/21/13	25-10, 25-8, 25-19	W H
09/11/15	25-14, 25-13, 25-14	W N
<b>EASTERN WASHINGTON</b>	<b>1-0</b>	<b>2004/-</b>
09/11/04	30-22, 30-26, 30-14	W N
<b>EDINBORO</b>	<b>3-4</b>	<b>1982/1978</b>
10/30/76	6-15, 13-15	L N
11/13/76	3-15, 8-15	L H
11/18/77	15-11, 10-15, 6-15	L N
10/07/78	15-5, 15-3	W N
11/04/78	15-8, 10-15, 15-8, 4-15, 11-15	L A
09/12/81	15-1, 15-3	W N
10/30/82	15-1, 15-3, 15-2	W H
<b>FAIRFIELD</b>	<b>3-0</b>	<b>2002/-</b>
09/16/00	15-5, 15-13, 15-7	W H
11/30/01	30-21, 30-24, 30-24	W H
09/08/02	30-19, 30-17, 30-12	W A
<b>FAIRLEIGH DICKINSON</b>	<b>4-0</b>	<b>1982/-</b>
10/09/80	15-1, 15-5	W H
09/19/81	15-0, 15-1, 15-8	W H
10/23/81	15-4, 15-4	W N
10/30/82	15-1, 15-4, 15-4	W H
<b>FLORIDA</b>	<b>8-3</b>	<b>2013/2003</b>
11/08/86	15-12, 12-15, 15-4, 15-12	W A
09/09/88	16-18, 8-15, 16-14, 15-13, 15-11	W A
09/21/89	15-12, 15-9, 15-9	W H
12/18/97	15-11, 15-12, 15-13	W N
08/27/99	12-15, 15-8, 10-15, 15-10, 12-15	L N
09/26/00	15-7, 8-15, 15-5, 16-14	W A

## OPPONENT RECORD LAST WIN/LOSS

OPPONENT	RECORD	LAST WIN/LOSS
<b>FLORIDA CONTINUED ...</b>		
09/20/02	30-32, 30-20, 30-32, 30-28, 13-15	L N
12/13/03	21-30, 24-30, 16-30	L A
12/11/09	25-12, 25-18, 25-21	W A
09/10/10	20-25, 25-21, 25-14, 25-23	W A
09/08/13	25-18, 25-17, 25-20	W N
<b>FLORIDA INT.</b>	<b>1-0</b>	<b>1981/-</b>
10/10/81	15-9, 15-11	W N
<b>FLORIDA GULF COAST</b>	<b>2-0</b>	<b>2013/-</b>
09/17/11	20-25, 25-11, 25-17, 25-11	W H
09/14/13	25-8, 25-15, 25-17	W A
<b>FLORIDA STATE</b>	<b>2-1</b>	<b>1994/1983</b>
09/17/83	12-15, 7-15, 15-13, 6-15	L N
09/10/88	13-15, 15-13, 15-8, 15-5	W N
09/10/94	15-4, 15-3, 15-10	W A
<b>FRANKLIN &amp; MARSHALL</b>	<b>1-0</b>	<b>1976/-</b>
09/25/76	5-9, 15-8	W A
<b>GEORGE MASON</b>	<b>9-0</b>	<b>2001/-</b>
10/15/83	15-4, 15-6, 15-6	W H
10/19/84	15-5, 15-6, 15-8	W H
10/26/85	15-8, 15-5, 15-5	W H
10/05/86	15-6, 15-7, 15-6	W A
09/05/87	15-4, 15-6, 15-6	W H
09/03/88	15-3, 15-2, 15-3	W H
10/08/89	15-3, 15-9, 15-6	W A
10/06/95	11-15, 15-4, 15-8, 15-2	W H
09/07/01	26-30, 30-24, 30-23, 30-14	W H
<b>GEORGE WASHINGTON</b>	<b>21-2</b>	<b>2010/1980</b>
09/22/77	15-13, 15-13, 9-15, 2-15, 12-15	L H
09/22/78	3-15, 15-8, 15-9	W A
10/05/79	15-5, 15-7	W N
10/10/80	15-3, 15-0	W H
10/17/80	15-7, 15-11	W N
11/07/80	10-15, 13-15, 15-5, 15-7, 11-15	L N
11/21/80	15-6, 15-11	W H
10/17/81	15-2, 15-8	W N
10/24/81	15-6, 15-2	W N
11/18/83	15-6, 15-8, 15-4	W A
10/26/84	15-4, 15-4, 15-4	W A
10/04/85	15-4, 15-3, 15-1	W H
11/23/85	15-10, 15-4, 15-5	W N
10/04/86	15-9, 16-14, 15-7	W A
11/22/86	15-3, 15-4, 15-5	W N
10/02/87	15-2, 15-8, 15-6	W H
10/14/88	15-3, 13-15, 15-6, 15-10	W H
10/06/89	15-3, 15-0, 15-11	W A
10/27/90	15-9, 15-3, 15-5	W H
11/17/90	15-2, 15-1, 15-5	W N
09/20/91	15-3, 15-3, 15-6	W H
09/06/08	25-18, 25-15, 25-11	W H
09/17/10	25-12, 25-5, 25-13	W H
<b>GEORGETOWN</b>	<b>22-5</b>	<b>1991/1979</b>
10/23/76	13-15, 16-14, 14-16	L N
09/30/78	12-15, 10-15	L N
10/28/78	9-15, 12-15	L N
09/29/79	17-15	W N
10/06/79	6-15, 7-15	L N
10/19/79	9-15, 15-7, 15-7	W N
10/20/79	15-13, 15-1	W N
11/16/79	15-6, 8-15, 15-3	W N
11/17/79	13-15, 15-13, 12-15	L N
09/19/80	8-15, 15-7, 15-4	W N
10/03/80	16-14, 15-5, 9-15, 15-13	W H
10/04/80	15-9, 15-13	W H
10/04/80	15-4, 3-15, 15-3	W H

## OPPONENT RECORD LAST WIN/LOSS

OPPONENT	RECORD	LAST WIN/LOSS
<b>GEORGETOWN CONTINUED ...</b>		
10/18/80	15-13, 15-11	W N
10/21/80	15-1, 15-12, 6-15, 15-12	W A
10/24/80	15-6, 13-15, 15-8	W N
11/08/80	15-13, 15-3, 15-7	W A
11/20/80	11-15, 15-1, 15-7	W H
11/21/80	15-8, 10-15, 15-5, 15-6	W H
09/18/81	15-2, 15-5, 15-3	W H
09/19/81	15-3, 15-2, 15-8	W H
10/24/81	15-8, 15-1	W N
10/18/85	15-11, 15-1, 15-4	W N
11/09/85	15-6, 15-11, 15-11	W A
10/13/89	15-1, 15-2, 15-3	W H
09/08/90	15-2, 15-1, 15-10	W H
09/13/91	15-9, 15-2, 15-8	W H
<b>GEORGIA</b>	<b>0-1</b>	<b>-/1986</b>
11/08/86	15-9, 12-15, 10-15, 15-12, 10-15	L N
<b>GEORGIA TECH</b>	<b>3-0</b>	<b>1996/-</b>
09/11/93	15-12, 15-8, 19-17	W N
12/03/95	15-8, 15-5, 15-5	W H
12/08/96	15-7, 15-10, 15-13	W H
<b>GROVE CITY</b>	<b>1-0</b>	<b>1979/-</b>
11/03/79	15-12, 15-12	W N
<b>HAWAII</b>	<b>5-1</b>	<b>2009/2015</b>
09/10/93	15-12, 15-13, 15-8	W A
08/27/05	30-27, 30-26, 30-18	W N
09/02/05	22-30, 17-30, 30-27, 30-18, 15-11	W A
08/29/08	25-21, 25-19, 25-19	W A
12/18/09	23-25, 25-18, 25-15, 25-18	W N
12/09/15	22-25, 25-27, 16-25	L N
<b>HOFSTRA</b>	<b>7-0</b>	<b>2006/-</b>
10/09/81	15-4, 15-9	W N
10/16/83	15-1, 15-5, 15-1	W H
09/21/85	15-1, 15-4, 15-7	W N
10/11/86	15-6, 15-4, 15-9	W H
10/10/87	15-1, 15-4, 15-4	W N
10/20/90	15-11, 12-15, 15-11, 15-11	W A
12/02/06	30-20, 30-12, 30-19	W H
<b>HOUSTON</b>	<b>2-2</b>	<b>1987/1982</b>
12/11/80	10-15, 4-15	L N
10/02/82	15-8, 17-15, 2-15, 12-15, 14-16	L A
09/22/83	17-15, 15-8	W N
10/17/87	15-6, 12-15, 13-15, 15-8, 15-7	W N
<b>HOWARD</b>	<b>2-0</b>	<b>2015/-</b>
09/28/79	15-5, 15-4	W N
12/04/15	25-16, 25-8, 25-17	W H
<b>ILLINOIS</b>	<b>42-10</b>	<b>2015/2014</b>
10/31/81	15-7, 15-1, 15-7	W H
10/09/83	15-5, 15-2, 16-14	W N
12/01/89	5-15, 9-15, 2-15	L A
10/04/91	15-4, 15-13, 7-15, 9-15, 16-18	L A
11/02/91	15-0, 15-3, 15-12	W H
09/26/92	15-6, 10-15, 9-15, 15-4, 16-14	W H
11/27/92	9-15, 6-15, 12-15	L A
10/15/93	15-10, 15-12, 15-9	W A
11/13/93	15-4, 15-10, 15-3	W H
10/21/94	15-3, 15-6, 15-11	W H
11/19/94	15-9, 15-10, 15-1	W A
09/23/95	15-10, 13-15, 12-15, 15-11, 15-13	W A
11/24/95	15-17, 13-15, 15-9, 15-3, 11-15	L H
10/26/96	15-11, 15-7, 15-13	W H
11/22/96	15-7, 11-9, 10-14, 17-8	W A
10/03/97	15-9, 15-5, 15-2	W H
11/01/97	13-15, 15-7, 18-16, 15-13	W A
09/12/98	15-6, 15-6, 15-7	W N

# 2016 PENN STATE WOMEN'S VOLLEYBALL

**OPPONENT RECORD LAST WIN/LOSS**

**ILLINOIS CONTINUED ...**

10/02/98	15-6, 15-7, 15-17, 8-15, 15-12	W A
10/31/98	15-6, 15-9, 15-2	W H
10/01/99	15-2, 15-5, 15-7	W H
11/06/99	15-6, 15-13, 6-15, 15-8	W A
10/14/00	15-9, 15-6, 15-1	W H
11/24/00	15-13, 15-5, 15-7	W A
09/22/01	30-22, 30-21, 30-21	W H
11/09/01	30-17, 30-25, 30-32, 28-30, 15-17	L A
10/04/02	34-32, 30-28, 30-24	W A
11/09/02	30-27, 30-16, 30-22	W H
10/10/03	30-27, 19-30, 20-30, 26-30	L A
11/01/03	30-22, 30-23, 30-21	W H
10/22/04	30-18, 30-24, 30-32, 30-15	W A
11/20/04	30-21, 30-28, 30-19	W H
09/23/05	31-29, 30-19, 30-21	W H
11/12/05	30-12, 30-11, 30-15	W A
10/15/06	34-32, 30-23, 32-30	W A
11/24/06	30-22, 30-23, 30-13	W H
10/19/07	30-28, 30-25, 19-30, 28-30, 15-10	W A
11/17/07	30-27, 30-22, 30-18	W H
09/27/08	25-16, 25-19, 25-12	W H
11/14/08	25-23, 25-17, 25-13	W A
09/26/09	25-11, 25-17, 25-17	W A
11/13/09	25-20, 27-25, 25-15	W H
09/24/10	25-17, 14-25, 19-25, 25-14, 15-17	L A
11/13/10	25-18, 25-16, 25-18	W H
10/08/11	25-21, 21-25, 25-23, 21-25, 12-15	L H
11/11/11	21-25, 23-25, 26-28	L A
10/06/12	23-25, 25-18, 25-21, 24-26, 18-16	W A
11/08/12	25-17, 25-17, 25-14	W H
10/18/13	19-25, 25-22, 24-26, 25-15, 15-12	W A
11/23/13	25-20, 25-17, 23-25, 25-16	W H
10/11/14	24-26, 25-16, 23-25, 22-25	L H
10/09/15	25-16, 25-18, 24-26, 27-25	W A

**ILLINOIS-CHICAGO 7-0 2014/-**

10/29/82	15-13, 15-9, 15-8	W H
11/10/88	15-8, 15-9, 15-4	W A
10/14/89	15-4, 15-6, 15-1	W H
09/04/98	15-4, 15-1, 15-2	W H
09/12/08	25-9, 25-18, 25-20	W A
09/09/12	25-17, 25-18, 25-17	W N
09/20/14	25-18, 25-13, 25-16	W H

**ILLINOIS STATE 2-2 2008/1985**

10/03/81	9-15, 15-4, 13-15	L N
09/28/85	10-15, 10-15, 15-4, 13-15	L N
10/16/93	15-7, 15-4, 17-15	W A
09/13/08	25-12, 25-17, 25-22	W N

**IMMACULATA 0-1 -/1976**

10/22/76	3-15, 7-15	L N
----------	------------	-----

**INDIANA 49-1 2015/2010**

11/06/82	15-9, 15-11, 15-2	W N
09/02/89	15-6, 15-10, 15-8	W H
09/27/91	15-1, 15-5, 8-15, 15-11	W H
11/30/91	15-12, 15-2, 15-0	W A
10/02/92	15-6, 15-5, 15-3	W A
10/31/92	15-7, 15-3, 15-5	W H
10/09/93	15-4, 15-9, 15-5	W H
11/05/93	15-6, 15-7, 15-9	W A
09/23/94	18-16, 16-14, 9-15, 15-7	W A
11/26/94	15-4, 15-4, 15-11	W H
09/22/95	15-0, 15-8, 15-10	W A
11/25/95	17-15, 15-6, 15-7	W H
10/05/96	15-2, 15-11, 15-8	W H
11/01/96	15-6, 15-10, 15-13	W A

**OPPONENT RECORD LAST WIN/LOSS**

**INDIANA CONTINUED ...**

10/22/97	15-3, 15-4, 12-15, 15-6	W A
11/26/97	15-9, 15-5, 15-7	W H
10/23/98	15-9, 15-6, 15-6	W A
11/28/98	15-5, 15-6, 15-10	W H
10/02/99	15-6, 15-9, 15-10	W H
11/05/99	15-6, 15-2, 15-2	W A
10/18/00	15-7, 15-10, 15-9	W H
11/15/00	15-5, 15-11, 15-12	W A
09/21/01	30-28, 24-30, 30-19, 30-20	W H
11/10/01	34-32, 24-30, 30-22, 30-25	W A
09/27/02	30-22, 30-21, 33-31	W H
11/16/02	30-25, 30-25, 30-25	W A
10/04/03	30-20, 30-17, 30-15	W H
11/07/03	30-16, 30-15, 30-28	W A
10/09/04	30-15, 30-24, 30-15	W A
10/29/04	30-18, 30-21, 30-27	W H
10/01/05	30-24, 30-10, 30-18	W H
11/04/05	30-19, 30-16, 30-13	W A
09/29/06	30-19, 30-23, 30-22	W A
11/04/06	30-18, 30-15, 30-17	W H
09/28/07	30-19, 30-22, 30-22	W A
11/03/07	30-14, 30-16, 30-23	W H
10/01/08	25-17, 25-18, 25-19	W A
11/05/08	25-13, 25-14, 25-22	W H
10/23/09	25-19, 25-13, 25-17	W H
11/21/09	25-22, 25-16, 26-24	W A
10/09/10	19-25, 25-27, 25-18, 24-26	L A
10/29/10	25-17, 25-18, 25-22	W H
10/15/11	25-18, 25-16, 25-21	W A
11/18/11	25-14, 25-23, 25-12	W H
10/13/12	22-25, 25-19, 25-16, 25-21	W H
11/16/12	25-12, 25-18, 25-22	W A
10/03/13	25-18, 25-19, 25-8	W A
11/09/13	25-16, 25-11, 25-11	W H
10/18/14	25-11, 25-19, 25-15	W A
10/16/15	25-18, 25-15, 25-14	W H

**INDIANA (PA.) 4-1 1979/1976**

11/9/76	8-15, 6-15	L N
11/11/77	15-5, 15-8	W H
11/8/78	15-5, 15-5, 15-0	W H
11/16/78	15-10, 15-4	W A
09/25/79	15-4, 15-7, 15-8	W H

**IONA 1-0 2014/-**

8/30/14	25-13, 25-14, 25-11	W H
---------	---------------------	-----

**IOWA 49-0 2015/-**

10/18/91	15-5, 15-4, 15-10	W A
11/16/91	15-6, 15-7, 15-5	W H
10/24/92	15-2, 15-9, 15-12	W A
11/20/92	15-10, 15-12, 15-2	W H
09/25/93	15-4, 15-1, 15-4	W H
11/26/93	15-8, 15-8, 15-12	W A
09/30/94	15-8, 15-12, 15-3	W A
10/29/94	15-7, 15-11, 15-8	W H
10/07/95	16-18, 15-12, 15-4, 15-6	W H
11/03/95	15-9, 15-4, 15-9	W A
10/25/96	15-4, 15-2, 15-5	W H
11/23/96	11-15, 15-6, 15-9, 15-4	W A
10/10/97	15-9, 15-7, 15-7	W H
11/08/97	15-6, 15-6, 15-10	W A
10/09/98	15-4, 15-6, 15-4	W H
11/07/98	15-13, 15-2, 15-3	W A
10/22/99	15-3, 15-5, 15-4	W H
11/20/99	15-2, 15-9, 15-5	W A
09/30/00	15-7, 15-13, 13-15, 15-8	W H
11/03/00	15-13, 15-17, 12-15, 15-8, 16-14	W A

**OPPONENT RECORD LAST WIN/LOSS**

**IOWA CONT.**

10/13/01	30-15, 30-18, 31-29	W H
11/23/01	30-21, 30-28, 30-16	W A
10/18/02	30-23, 32-30, 30-25	W A
11/30/02	30-19, 30-14, 30-16	W H
10/17/03	30-14, 30-23, 30-19	W H
11/29/03	30-16, 27-30, 30-19, 30-20	W A
10/01/04	30-15, 30-17, 30-18	W H
11/6/04	30-23, 30-17, 30-19	W A
10/21/05	30-15, 30-21, 30-23	W A
11/19/05	30-14, 30-24, 30-16	W H
09/22/06	30-25, 30-18, 30-26	W A
11/11/06	30-17, 30-18, 30-20	W H
10/05/07	30-23, 30-15, 30-24	W H
10/27/07	30-15, 30-23, 30-25	W A
10/10/08	25-20, 25-18, 25-20	W A
11/01/08	25-16, 25-13, 25-15	W H
10/02/09	25-16, 25-10, 24-26, 25-18	W H
11/07/09	25-17, 25-22, 25-13	W A
10/16/10	25-16, 25-22, 25-19	W H
11/26/10	25-18, 25-13, 25-20	W A
09/24/11	25-23, 25-23, 25-14	W A
10/28/11	25-23, 18-25, 25-16, 25-20	W H
09/22/12	25-20, 25-21, 27-29, 25-14	W H
10/24/12	25-15, 25-19, 25-15	W A
10/26/13	25-8, 25-8, 25-11	W H
10/04/14	25-15, 25-14, 25-11	W A
11/12/14	25-14, 25-12, 25-21	W H
10/3/15	26-24, 25-16, 25-23	W H
11/11/15	25-16, 25-23, 25-18	W A

**IOWA STATE 1-0 1995/-**

09/08/95	15-5, 15-7, 15-6	W N
----------	------------------	-----

**JACKSONVILLE 1-0 1986/-**

11/07/86	15-2, 15-2, 15-7	W N
----------	------------------	-----

**JAMES MADISON 5-0 2000/-**

10/28/77	12-15, 15-4, 15-11	W N
10/20/79	15-3, 15-8	W N
10/30/82	15-0, 15-3, 15-7	W H
09/09/00	15-1, 15-1, 15-0	W H
12/01/00	15-12, 15-11, 15-7	W H

**KANSAS 1-0 2014/-**

09/13/14	25-10, 27-25, 25-23	W N
----------	---------------------	-----

**KANSAS STATE 2-0 2003/-**

09/11/99	15-5, 15-9, 15-10	W H
12/12/03	12-30, 30-27, 30-21, 31-29	W N

**KEAN COLLEGE 1-0-1 1978/-**

09/24/76	7-15, 15-12	T N
09/29/78	15-2, 15-4	W N

**KENT STATE 6-0 1994/-**

09/19/81	15-2, 15-12, 15-9	W H
09/18/82	15-5, 15-0, 15-4	W H
10/29/88	15-6, 15-11, 15-4	W N
10/13/90	15-3, 15-0, 15-3	W N
09/11/92	15-6, 15-7, 15-5	W H
09/16/94	15-0, 15-3, 15-3	W H

**KENTUCKY 6-1 2012/1983**

10/16/82	10-15, 17-15, 15-10, 10-15, 15-3	W N
10/23/83	5-15, 8-15, 14-16	L A
09/15/84	15-10, 16-14, 15-10	W N
11/10/84	15-13, 6-15, 15-5, 12-15, 15-5	W H
11/16/85	15-5, 15-3, 15-12	W A
10/18/86	15-11, 15-8, 13-15, 15-9	W H
12/07/12	25-18, 25-21, 25-12	W N

**LAMAR 1-0 1982/-**

09/30/82	15-11, 15-12, 15-6	W A
----------	--------------------	-----

# 2016 PENN STATE WOMEN'S VOLLEYBALL

## OPPONENT RECORD LAST WIN/LOSS

<b>LAURENTIAN</b>	<b>1-0</b>	<b>1980/-</b>
10/08/80	15-2, 15-1, 15-11	W H
<b>LAURIER (EX.)</b>	<b>1-0</b>	<b>1985/-</b>
10/26/85	15-1, 15-3, 15-1	W H
<b>LEHIGH</b>	<b>5-0</b>	<b>2006/-</b>
09/03/89	15-0, 15-0, 15-7	W H
09/02/90	15-1, 15-0, 15-5	W H
09/18/93	15-5, 15-3, 15-3	W H
09/15/95	15-2, 15-4, 15-3	W H
09/16/06	30-13, 30-9, 30-19	W H
<b>LIBERTY</b>	<b>3-0</b>	<b>2011/-</b>
10/28/89	15-2, 15-9, 15-1	W H
11/03/90	15-5, 15-7, 15-4	W H
12/02/11	25-16, 25-16, 25-16	W H
<b>LIU BROOKLYN</b>	<b>7-0</b>	<b>2013/-</b>
10/08/77	won by default	W N
12/03/05	30-11, 30-27, 30-8	W H
12/01/06	30-16, 30-27, 30-15	W H
09/05/08	25-8, 25-16, 25-9	W H
12/05/08	25-14, 25-15, 25-15	W H
09/16/11	29-27, 25-8, 25-13	W H
12/06/13	25-21, 25-21, 25-14	W H
<b>LONG BEACH ST.</b>	<b>2-2</b>	<b>1990/1998</b>
09/23/83	15-11, 15-9	W N
10/05/90	15-6, 15-4, 15-12	W N
12/18/93	13-15, 15-12, 11-15, 14-16	L N
12/19/98	3-15, 10-15, 15-3, 16-14, 12-15	L N
<b>LSU</b>	<b>9-2</b>	<b>2006/1992</b>
11/25/82	16-14, 10-15, 8-15, 15-12, 15-7	W N
10/08/83	17-15, 13-15, 15-6, 15-10	W A
09/14/85	15-9, 15-1, 14-16, 15-13	W H
11/28/87	15-9, 13-15, 15-10, 4-15, 14-16	L A
10/14/89	17-15, 15-9, 15-8	W H
09/22/90	8-15, 15-12, 15-11, 15-10	W A
09/05/92	10-15, 8-15, 14-16	L A
09/10/94	15-3, 15-9, 15-4	W N
09/01/95	15-10, 15-2, 15-9	W H
09/01/96	15-3, 15-7, 15-6	W A
08/26/06	30-32, 24-30, 30-23, 30-23, 15-6	W A
<b>LOUISVILLE</b>	<b>7-1</b>	<b>2013/1983</b>
10/09/82	15-11, 15-11, 15-9	W N
09/16/83	15-6, 15-6, 14-16, 11-15, 11-15	L N
09/15/84	11-15, 15-13, 15-5, 17-15	W A
11/15/86	15-8, 15-0, 15-10	W H
12/11/98	15-5, 15-8, 15-2	W H
09/13/08	25-16, 25-19, 25-20	W N
08/25/12	25-20, 25-17, 25-18	W A
08/31/13	25-15, 25-16, 25-13	W H
<b>LOYOLA (MD.)</b>	<b>3-0</b>	<b>2009/-</b>
09/12/81	15-8, 15-8	W N
09/01/01	30-13, 30-14, 30-16	W H
09/11/09	25-9, 25-14, 25-7	W N
<b>MAINE</b>	<b>1-0</b>	<b>2003/-</b>
08/30/03	30-15, 30-14, 30-11	W A
<b>MANSFIELD</b>	<b>2-0</b>	<b>1978/-</b>
11/01/77	15-12, 17-15	W N
11/01/78	15-8, 15-13	W H
<b>MARQUETTE</b>	<b>1-0</b>	<b>2013/-</b>
09/13/13	25-17, 25-12, 25-17	W N
<b>MARSHALL</b>	<b>1-0</b>	<b>2005/-</b>
09/17/05	30-19, 30-25, 30-13	W H

## OPPONENT RECORD LAST WIN/LOSS

<b>MARYLAND</b>	<b>22-5-1</b>	<b>2014/1979</b>
10/22/76	15-17, 7-15	L N
09/30/77	3-15, 11-15	L N
10/21/77	9-15, 15-7, 15-9	W N
09/29/78	4-15, 15-4	T N
10/06/78	7-15, 9-15	L N
10/27/78	10-15, 8-15	L A
11/10/78	15-13, 16-14	W N
11/17/78	15-13, 16-14	W N
10/27/79	15-11, 11-15, 11-15	L A
10/10/80	15-6, 15-10	W H
11/08/80	15-5, 15-8, 15-12	W N
10/09/81	15-2, 15-8	W N
10/10/81	15-1, 15-6	W N
10/01/83	15-2, 15-5, 9-15, 15-2	W H
10/05/84	15-6, 15-2	W N
10/27/84	15-7, 15-2, 15-7	W N
10/27/85	15-0, 15-4, 15-8	W H
10/03/86	15-9, 16-14, 15-7	W A
11/14/86	15-3, 15-13, 15-12	W H
09/24/88	15-8, 15-9, 15-2	W H
10/07/89	15-2, 15-5, 16-14	W A
09/07/90	15-10, 15-6, 15-3	W H
09/04/99	15-5, 15-5, 15-4	W H
12/04/04	34-32, 30-27, 31-29	W H
11/08/14	25-11, 25-18, 25-15	W H
11/22/14	25-15, 25-18, 25-14	W A
11/05/15	21-25, 25-17, 25-12, 25-22	W A
11/21/15	25-20, 25-11, 25-13	W H
<b>UMBC</b>	<b>2-0</b>	<b>2004/-</b>
10/16/81	15-1, 15-4	W N
09/17/04	30-14, 30-12, 30-12	W H
<b>MASSACHUSETTS</b>	<b>8-0</b>	<b>1997/-</b>
10/25/86	15-10, 15-4, 15-7	W A
10/23/87	15-4, 15-2, 15-3	W H
11/21/87	15-6, 15-2, 15-6	W N
10/08/88	15-3, 15-4, 15-3	W H
09/29/89	15-0, 15-2, 15-2	W A
10/26/90	15-8, 15-1, 15-2	W H
09/07/96	15-8, 15-9, 15-4	W H
09/13/97	15-3, 15-0, 15-9	W H
<b>MEMPHIS STATE</b>	<b>2-0</b>	<b>1996/-</b>
09/24/88	17-15, 15-4, 15-5	W H
09/01/96	15-6, 15-3, 15-1	W N
<b>MIAMI (OHIO)</b>	<b>5-0</b>	<b>2011/-</b>
08/31/90	15-9, 15-7, 15-6	W H
08/31/91	15-9, 11-15, 15-9, 15-6	W N
09/16/06	30-21, 30-17, 30-12	W H
08/28/09	25-15, 25-12, 25-9	W N
09/02/11	25-20, 25-18, 25-21	W N
<b>MICHIGAN</b>	<b>47-4</b>	<b>2015/2015</b>
11/07/81	15-8, 15-3	W N
09/16/88	15-5, 15-4, 16-14	W H
10/11/91	15-8, 15-5, 15-3	W H
11/09/91	15-4, 15-10, 15-10	W A
10/10/92	15-4, 15-10, 15-7	W H
11/06/92	15-11, 15-2, 15-10	W A
10/23/93	15-8, 15-9, 15-7	W A
11/19/93	15-5, 15-4, 17-15	W H
10/08/94	15-6, 15-4, 15-7	W H
11/04/94	15-11, 15-8, 15-0	W A
10/20/95	15-4, 15-5, 15-2	W H
11/18/95	12-15, 15-10, 15-13, 5-15, 13-15	L A
10/19/96	15-5, 15-1, 15-9	W H
11/15/96	15-6, 15-4, 15-11	W A
10/17/97	15-5, 15-7, 15-7	W A

## OPPONENT RECORD LAST WIN/LOSS

<b>MICHIGAN CONTINUED ...</b>		
11/22/97	15-6, 15-8, 15-8	W H
10/16/98	15-0, 15-5, 15-4	W H
11/21/98	15-7, 15-2, 15-3	W A
09/25/99	15-2, 15-5, 15-3	W A
11/12/99	15-2, 15-11, 15-6	W H
10/07/00	15-17, 12-15, 15-3, 15-13, 15-10	W A
10/27/00	15-6, 15-10, 15-10	W H
10/20/01	18-30, 28-30, 27-30	L A
11/16/01	23-30, 30-22, 26-30, 30-25, 15-9	W H
10/11/02	30-21, 30-21, 30-24	W H
11/02/02	29-31, 30-28, 20-30, 30-15, 10-15	L A
09/27/03	31-29, 31-33, 32-30, 26-30, 15-12	W A
11/14/03	30-19, 24-30, 30-27, 30-18	W H
10/15/04	30-23, 30-21, 30-14	W H
11/27/04	30-26, 31-29, 30-23	W A
10/14/05	30-23, 30-15, 30-23	W H
11/26/05	30-21, 30-13, 30-27	W A
10/20/06	24-30, 30-27, 30-25, 30-26	W H
11/18/06	30-27, 34-32, 30-14	W A
10/12/07	30-16, 30-28, 30-22	W H
11/24/07	30-21, 30-22, 30-32, 30-21	W A
12/07/07	30-15, 30-18, 30-18	W H
10/17/08	25-18, 25-15, 25-20	W H
11/29/08	25-22, 25-18, 25-13	W A
10/16/09	24-26, 25-8, 23-25, 25-21, 15-12	W A
11/28/09	25-21, 25-13, 25-23	W H
10/02/10	25-20, 25-22, 25-20	W H
11/05/10	25-17, 25-22, 25-21	W A
10/22/11	25-22, 25-21, 25-23	W H
10/20/12	25-19, 25-18, 21-25, 22-25, 15-10	W A
10/28/13	25-16, 20-25, 25-19, 25-17	W H
11/01/13	16-25, 25-22, 25-20, 25-16	W A
10/24/14	25-18, 25-16, 25-16	W H
11/19/14	25-19, 25-23, 27-25	W A
10/21/15	25-18, 22-25, 18-25, 25-20, 15-7	W A
11/18/15	25-14, 22-25, 22-25, 22-25	L H
<b>MICHIGAN STATE</b>	<b>41-7</b>	<b>2015/2013</b>
09/13/85	15-9, 15-12, 15-3	W H
10/12/91	15-8, 15-6, 15-2	W H
11/08/91	17-15, 15-1, 15-17	W A
10/09/92	15-3, 15-4, 15-1	W H
11/07/92	15-8, 15-7, 15-5	W A
10/22/93	15-4, 15-9, 15-8	W A
11/20/93	15-1, 15-1, 15-2	W H
10/07/94	10-15, 15-5, 15-10, 15-2	W H
11/05/94	14-16, 15-5, 16-18, 16-14, 14-16	L A
10/21/95	16-14, 6-15, 10-15, 15-13, 14-16	L H
11/17/95	14-16, 8-15, 7-15	L A
10/11/96	15-9, 7-15, 7-15, 15-9, 12-15	L A
11/09/96	19-9, 10-14, 18-10, 17-14	W H
10/25/97	15-9, 15-6, 15-9	W H
11/28/97	15-5, 15-4, 15-5	W A
10/17/98	15-3, 15-7, 15-6	W H
11/20/98	15-6, 15-7, 15-13	W A
09/24/99	10-15, 15-3, 15-5, 11-15, 15-8	W A
11/13/99	15-7, 15-10, 15-3	W H
10/06/00	11-15, 15-6, 15-10, 15-7	W A
10/28/00	15-7, 15-5, 15-7	W H
10/19/01	30-23, 30-24, 30-25	W A
11/17/01	21-30, 30-32, 30-28, 28-30	L H
10/12/02	30-19, 30-24, 30-27	W H
11/01/02	29-30, 30-20, 30-28, 24-30, 13-15	L A
09/26/03	30-20, 28-30, 30-28, 26-30, 16-14	W A
11/15/03	30-28, 24-30, 30-21, 28-30, 15-8	W H
10/16/04	30-17, 30-24, 23-30, 30-22	W H
11/26/04	30-28, 30-24, 30-21	W A

# 2016 PENN STATE WOMEN'S VOLLEYBALL

**OPPONENT RECORD LAST WIN/LOSS**

**MICHIGAN STATE CONTINUED ...**

10/15/05	30-19, 30-17, 30-21	W H
11/25/05	30-25, 30-21, 30-15	W A
10/21/06	30-18, 30-22, 30-13	W H
11/17/06	30-24, 30-26, 30-23	W A
09/21/07	30-13, 30-17, 30-17	W H
11/10/07	30-27, 30-21, 30-24	W A
10/04/08	25-11, 25-19, 25-14	W H
11/07/08	25-20, 25-11, 25-18	W A
10/17/09	25-11, 25-18, 25-12	W A
11/27/09	25-17, 25-20, 25-21	W H
10/01/10	25-21, 25-17, 25-17	W H
11/06/10	25-20, 22-25, 25-16, 25-19	W A
11/26/11	27-25, 16-25, 25-16, 25-15	W A
11/24/12	25-13, 25-21, 25-15	W H
09/27/13	23-25, 24-26, 25-19, 25-19, 9-15	L H
11/02/13	25-14, 25-18, 25-20	W A
12/13/13	22-25, 25-17, 25-17, 25-23	W N
10/25/14	26-24, 25-17, 25-21	W H
10/24/15	25-23, 25-22, 25-17	W A

**MINNESOTA 45-9 2015/2015**

09/09/83	15-10, 7-15, 15-3, 15-7	W H
09/12/87	15-12, 11-15, 15-11, 15-5	W N
10/19/91	9-15, 9-15, 15-10, 10-15	L A
11/15/91	15-11, 11-15, 12-15, 15-6, 15-13	W H
10/23/92	15-5, 15-4, 15-1	W A
11/21/92	15-9, 13-15, 15-7, 15-10	W H
09/24/93	11-15, 15-10, 15-9, 15-13	W H
11/27/93	15-7, 11-15, 4-15, 9-15	L A
10/01/94	15-7, 15-9, 9-15, 15-8	W A
10/28/94	15-5, 15-12, 15-9	W H
09/29/95	15-8, 15-5, 15-5	W H
10/28/95	15-11, 15-7, 15-12	W A
09/27/96	15-11, 15-3, 15-12	W A
11/30/96	11-15, 15-7, 15-10, 15-13	W H
10/11/97	15-3, 15-3, 11-15, 15-1	W H
11/07/97	15-6, 15-6, 15-13	W A
09/25/98	15-7, 15-7, 15-8	W A
11/14/98	15-7, 15-5, 15-10	W H
10/23/99	15-10, 15-3, 15-3	W H
11/19/99	15-2, 15-5, 13-15, 15-7	W A
12/09/99	15-9, 15-9, 17-15	W H
09/29/00	15-13, 12-15, 12-15, 11-15	L H
11/04/00	15-17, 12-15, 15-11, 15-6, 10-15	L A
10/12/01	30-22, 30-19, 30-27	W H
11/24/01	30-20, 30-26, 27-30, 28-30, 18-16	W A
10/19/02	27-30, 20-30, 19-30	L A
11/29/02	30-28, 30-25, 30-20	W H
10/18/03	26-30, 18-30, 21-30	L H
11/28/03	30-19, 30-26, 27-30, 30-24	W A
10/02/04	36-24, 28-30, 27-30, 30-26, 11-15	L H
11/05/04	32-30, 30-28, 22-30, 30-26	W A
10/22/05	30-9, 30-17, 30-20	W A
11/18/05	30-14, 30-24, 30-21	W H
10/06/06	30-24, 25-30, 30-20, 30-26	W H
10/28/06	21-30, 30-12, 26-30, 30-24, 15-13	W A
10/06/07	30-16, 30-25, 30-26	W H
10/26/07	30-21, 30-25, 30-15	W A
10/11/08	25-18, 25-15, 25-12	W A
10/31/08	25-19, 25-17, 25-16	W H
10/11/09	26-24, 25-21, 25-14	W A
10/30/09	25-14, 25-16, 25-17	W H
10/15/10	25-22, 25-14, 21-25, 25-16	W H
11/27/10	25-14, 25-21, 24-26, 23-25, 21-23	L A
10/01/11	25-15, 26-24, 25-15	W H
11/04/11	27-25, 25-17, 23-25, 23-25, 15-12	W A
09/29/12	25-23, 25-8, 25-20	W A
11/02/12	25-21, 25-19, 23-25, 25-21	W H

**OPPONENT RECORD LAST WIN/LOSS**

**MINNESOTA CONTINUED ...**

12/08/12	25-19, 19-25, 26-24, 25-18	W N
10/09/13	25-19, 23-25, 25-21, 22-25, 15-11	W H
11/16/13	25-20, 25-17, 25-23	W A
09/27/14	27-29, 25-13, 25-15, 25-22	W A
11/15/14	25-20, 25-12, 25-23	W H
09/26/15	25-22, 25-16, 19-25, 20-25, 11-15	W H
11/14/15	23-25, 20-25, 21-25	L A

**MISSISSIPPI ST. 1-0 2015/-**

09/12/15	25-16, 25-14, 25-12	W N
----------	---------------------	-----

**MISSOURI 5-0 2006/-**

09/16/84	15-11, 15-12, 15-5	W N
09/13/86	15-6, 15-5, 15-13	W N
09/04/87	15-12, 15-11, 15-3	W H
09/06/97	15-3, 15-7, 15-6	W N
09/07/06	30-19, 30-21, 30-21	W N

**MONTANA 1-0 1983/-**

09/22/83	15-11, 15-7	W N
----------	-------------	-----

**MOREHEAD STATE 2-0 2012/-**

10/20/83	15-3, 15-5, 15-5	W A
08/24/12	25-18, 25-15, 15-14	W N

**MORGAN STATE 2-0 2002/-**

09/19/98	15-2, 15-7, 15-0	W H
09/14/02	30-23, 30-22, 30-13	W H

**NAVY 6-1 2000/1979**

10/27/78	15-11, 15-10	W N
09/21/79	17-15, 15-13	W N
09/22/79	15-13, 13-15, 9-15	L N
10/19/79	15-3, 15-7	W N
10/26/79	15-11, 15-10	W N
10/24/80	15-5, 15-6	W N
09/09/00	15-1, 15-6, 15-5	W H

**NEBRASKA 10-16 2014/2015**

10/02/81	15-2, 15-8	W N
12/04/82	13-15, 5-15, 13-15	L A
12/07/85	8-15, 7-15, 12-15	L A
12/12/86	7-15, 15-4, 16-14, 16-18, 9-15	L A
09/12/87	12-15, 12-15, 17-15, 7-15	L A
12/08/90	12-15, 14-16, 15-10, 5-15	L A
09/04/93	11-15, 15-9, 4-15, 17-15, 10-15	L H
12/10/94	12-15, 15-11, 15-9, 15-8	W A
08/25/95	4-15, 3-15, 6-15	L A
12/08/95	7-15, 6-15, 16-14, 2-15	L A
12/14/96	12-15, 15-8, 13-15, 15-9, 18-20	L A
09/19/97	16-14, 15-12, 16-14	W N
12/17/98	15-11, 15-8, 8-15, 15-11	W N
08/28/99	11-15, 15-12, 15-8, 16-14	W A
09/11/05	14-30, 27-30, 25-30	L A
09/02/07	20-30, 21-30, 27-30	L A
12/18/08	25-17, 25-18, 15-25, 22-25, 15-11	W N
09/21/11	18-25, 16-25, 25-23, 25-19, 10-15	L A
10/29/11	25-17, 25-15, 17-25, 25-17	W H
09/19/12	23-25, 28-26, 25-17, 26-24	W H
10/28/12	25-12, 30-32, 25-19, 23-25, 10-15	L A
11/30/13	22-25, 25-23, 26-24, 26-24	W A
10/03/14	25-12, 22-25, 20-25, 23-25	L A
11/29/14	25-21, 25-15, 25-16	W H
10/02/15	25-12, 26-24, 14-25, 20-25, 11-15	L H
11/28/15	18-25, 18-25, 22-25	L A

**NEW HAMPSHIRE 4-0 2011/-**

10/15/83	15-6, 15-0, 15-4	W H
09/06/02	30-22, 30-18, 30-20	W N
09/20/08	25-1, 25-14, 25-15	W H
09/03/11	25-14, 25-11, 25-11	W N

**OPPONENT RECORD LAST WIN/LOSS**

**NEW MEXICO 1-1 1995/1989**

09/22/89	6-15, 10-15, 15-12, 10-15	L H
09/09/95	15-8, 15-5, 15-12	W A

**NEW MEXICO STATE 1-0 1985/-**

09/28/85	15-8, 15-11, 12-15, 10-15, 15-11	W A
----------	----------------------------------	-----

**NEW ORLEANS 2-0 1998/-**

09/02/96	15-7, 15-5, 15-5	W A
09/18/98	15-5, 15-6, 15-3	W H

**NEW YORK TECH 2-0 1985/-**

09/22/79	15-4, 15-1	W N
10/12/85	15-4, 15-2, 15-5	W N

**NIAGARA 1-0 2010/-**

12/03/10	25-12, 25-19, 25-15	W H
----------	---------------------	-----

**NICHOLLS STATE 1-0 2006/-**

08/25/06	30-11, 30-15, 30-18	W N
----------	---------------------	-----

**NORTH CAROLINA 7-0 2010/-**

10/17/81	15-11, 15-6	W N
11/03/84	15-0, 15-3, 15-4	W N
09/25/86	15-6, 15-6, 15-4	W A
10/03/87	15-8, 15-2, 15-4	W H
11/05/89	15-6, 13-15, 14-16, 15-9, 15-7	W A
09/01/01	30-17, 28-30, 30-25, 28-30, 15-9	W H
08/27/10	25-19, 25-21, 25-16	W A

**UNC-ASHEVILLE 2-0 2001/-**

09/13/97	15-1, 15-0, 15-6	W H
09/08/01	30-11, 30-14, 30-8	W H

**UNC-CHARLOTTE 1-0 1999/-**

09/10/99	15-3, 15-0, 15-4	W H
----------	------------------	-----

**UNC-GREENSBORO 0-1 -/1977**

10/29/77	15-12, 6-15, 10-15	L N
----------	--------------------	-----

**NORTH CAROLINA ST. 6-0 1989/-**

10/28/78	15-4, 6-15, 15-6	W N
10/18/80	15-9, 15-10	W N
09/27/86	11-15, 15-11, 9-15, 15-11, 15-4	W A
10/12/87	7-15, 15-5, 15-1, 15-5	W H
10/15/88	14-16, 15-9, 15-10, 13-15, 15-11	W H
11/04/89	15-6, 15-5, 15-4	W A

**NORTHEASTERN 1-0 1988/-**

10/01/88	15-6, 15-3, 15-3	W N
----------	------------------	-----

**NORTHERN ILLINOIS 2-0 1997/-**

12/04/93	15-5, 15-8, 15-8	W H
12/06/97	15-8, 15-7, 15-4	W H

**NORTHWESTERN 49-9 2015/2015**

11/27/81	15-8, 15-12, 12-15, 15-10	W A
11/29/81	3-15, 4-15, 8-15	L A
10/01/82	15-6, 15-12, 12-15, 10-15, 12-15	L N
10/16/82	6-15, 15-11, 4-15, 9-15	L N
11/26/83	15-8, 15-12, 8-15, 11-15, 15-9	W A
12/01/84	7-15, 15-9, 15-4, 9-15, 15-4	W A
09/05/87	5-15, 13-15, 16-14, 12-15	L H
11/11/88	12-15, 9-15, 16-14, 8-15	L N
10/25/91	15-6, 15-8, 15-0	W H
11/23/91	7-15, 15-5, 7-15, 15-2, 10-15	L A
09/25/92	15-2, 15-7, 15-6	W H
11/28/92	15-2, 15-1, 15-5	W A
10/01/93	15-10, 15-12, 15-4	W A
10/30/93	15-1, 15-6, 15-4	W H
10/15/94	15-6, 15-9, 15-3	W A
11/11/94	15-2, 15-5, 15-10	W H
10/14/95	15-7, 15-4, 15-13	W A
11/10/95	15-7, 15-1, 15-3	W H
10/12/96	15-8, 15-7, 15-11	W A
11/08/96	15-3, 15-2, 15-0	W H
10/19/97	15-3, 15-11, 7-15, 13-15, 16-14	W A



# 2016 PENN STATE WOMEN'S VOLLEYBALL

## OPPONENT RECORD LAST WIN/LOSS

### NORTHWESTERN CONTINUED ...

11/21/97	15-9, 15-0, 15-3	W H
10/24/98	15-11, 15-1, 15-6	W A
11/27/98	15-5, 15-3, 15-6	W H
10/08/99	15-8, 15-4, 15-2	W A
10/30/99	15-7, 15-5, 15-4	W H
09/23/00	15-10, 14-16, 15-4, 12-15, 12-15	L A
11/10/00	15-4, 15-4, 15-9	W H
10/06/01	30-19, 30-24, 30-23	W A
10/26/01	30-25, 30-21, 30-23	W H
10/25/02	30-23, 30-27, 30-21	W H
11/23/02	30-27, 23-30, 24-30, 26-30	L A
10/11/03	31-29, 24-30, 30-22, 30-27	W A
10/31/03	30-25, 30-25, 30-19	W H
09/24/04	30-25, 30-24, 30-24	W A
11/13/04	30-17, 30-25, 30-8	W H
10/07/05	30-14, 30-21, 30-16	W A
10/29/05	30-24, 30-23, 30-21	W H
10/13/06	30-26, 30-26, 30-22	W A
11/25/06	30-21, 30-27, 30-22	W H
09/22/07	31-29, 30-23, 30-13	W H
11/09/07	30-24, 30-20, 30-27	W A
10/25/08	25-19, 25-17, 25-14	W A
11/21/08	25-15, 25-18, 25-11	W H
09/25/09	25-19, 25-12, 25-16	W A
11/14/09	25-20, 25-14, 25-20	W H
10/23/10	25-18, 25-18, 25-17	W A
11/19/10	25-20, 25-19, 25-20	W H
10/05/11	25-19, 22-25, 25-18, 13-25, 15-11	W H
11/12/11	25-19, 25-14, 25-17	W A
10/05/12	25-23, 25-18, 25-23	W A
11/10/12	25-16, 25-16, 25-16	W H
10/20/13	25-17, 25-15, 25-17	W A
11/22/13	25-17, 25-18, 31-33, 25-20	W H
10/08/14	25-20, 25-17, 25-17	W H
11/26/14	25-20, 25-23, 25-23	W A
10/10/15	18-25, 25-23, 24-26, 25-17, 12-15	L A
11/25/15	25-18, 25-14, 26-24	W H

### NOTRE DAME 9-1 2015/1988

11/02/84	15-1, 15-7, 15-1	W N
11/26/88	15-6, 12-15, 15-13, 5-15, 15-2	W N
12/03/88	13-15, 10-15, 16-14, 10-15	L A
09/28/90	15-8, 15-7, 15-5	W A
10/28/90	15-8, 15-9, 15-4	W H
12/03/92	15-13, 15-8, 15-9	W H
12/10/93	15-12, 15-5, 15-12	W N
12/09/94	15-4, 15-6, 15-2	W N
09/13/96	10-15, 15-6, 16-14, 16-14	W N
09/12/15	25-17, 25-19, 25-16	W A

### OHIO 1-0 2008/-

08/31/08	25-15, 25-19, 25-9	W N
----------	--------------------	-----

### OHIO STATE 46-14 2015/2006

09/12/81	15-4, 15-9	W N
11/06/81	15-4, 15-9, 15-12	W A
11/07/81	15-4, 15-9, 15-12	W A
09/25/82	15-8, 15-8, 15-12	W N
11/06/82	4-15, 15-9, 12-15, 15-10, 17-15	W A
10/15/84	15-7, 15-6, 15-5	W H
09/14/85	15-9, 15-9, 15-5	W H
11/12/90	13-15, 15-9, 15-9, 15-10	W A
09/28/91	15-12, 15-6, 16-18, 5-15, 16-18	L H
11/29/91	13-15, 9-15, 7-15	L A
12/13/91	15-13, 9-15, 15-11, 5-15, 11-15	L N
10/14/92	18-16, 15-8, 15-13	W A
11/11/92	15-8, 15-8, 15-11	W H
10/13/93	15-7, 15-12, 15-2	W H

## OPPONENT RECORD LAST WIN/LOSS

### OHIO STATE CONTINUED ...

11/10/93	15-12, 15-12, 2-15, 16-18, 15-17	L A
09/21/94	16-18, 9-15, 17-15, 13-15	L H
11/23/94	9-15, 3-15, 15-4, 9-15	L A
10/04/95	8-12, 7-11, 21-18	L A
11/01/95	5-15, 14-16, 13-15	L H
10/16/96	15-8, 15-10, 10-14, 10-17, 15-17	L A
11/13/96	6-15, 15-4, 15-12, 15-5	W H
09/26/97	15-1, 15-8, 15-6	W A
11/15/97	15-7, 15-4, 15-13	W H
12/12/97	15-4, 15-4, 15-10	W H
09/23/98	15-1, 15-3, 15-3	W H
11/11/98	15-5, 15-9, 15-9	W A
10/06/99	15-5, 15-5, 15-1	W H
10/27/99	15-6, 15-12, 15-17, 15-4	W A
10/20/00	15-5, 10-15, 16-14, 7-15, 15-9	W A
11/18/00	15-12, 15-4, 15-10	W H
09/26/01	24-30, 30-28, 30-28, 29-31, 12-15	L A
10/31/01	19-30, 23-30, 19-30	L H
09/28/02	23-30, 22-30, 30-26, 30-20, 15-9	W H
11/15/02	28-30, 30-32, 25-30	L A
10/22/03	30-18, 30-20, 30-25	W H
11/19/03	17-30, 30-27, 30-21, 30-25	W A
10/20/04	25-30, 30-22, 26-30, 30-26, 11-15	L H
11/17/04	30-28, 22-30, 30-19, 30-28	W A
09/28/05	30-18, 30-24, 30-24	W A
11/02/05	31-29, 30-9, 30-26	W H
09/20/06	30-21, 31-29, 30-16	W H
11/08/06	19-30, 26-30, 21-30	L A
10/10/07	30-23, 30-17, 30-16	W H
11/21/07	30-22, 30-21, 30-21	W A
10/18/08	25-15, 25-14, 25-12	W H
11/28/08	25-20, 25-12, 30-28	W A
10/07/09	25-17, 23-25, 25-15, 25-13	W A
10/28/09	25-21, 25-11, 25-20	W H
10/20/10	25-22, 25-21, 25-18	W A
11/17/10	25-16, 25-14, 25-20	W H
10/19/11	28-26, 25-18, 25-15	W H
11/23/11	23-25, 25-22, 25-23, 25-13	W A
10/17/12	25-21, 25-19, 25-22	W A
11/21/12	25-18, 25-16, 25-14	W H
10/23/13	25-9, 25-11, 25-16	W H
11/27/13	25-12, 25-14, 25-8	W A
10/28/14	25-15, 25-22, 25-12	W H
10/31/14	25-13, 25-16, 25-18	W A
10/28/15	25-18, 25-15, 25-17	W A
10/30/15	25-15, 25-16, 19-25, 25-14	W H

### OKLAHOMA 2-0 2010/-

10/03/81	15-2, 15-3	W N
12/10/10	25-23, 25-23, 25-15	W H

### ONEONTA 1-0 1978/-

10/06/78	15-7, 15-11	W N
----------	-------------	-----

### OREGON 1-2 1985/2012

09/21/85	15-3, 15-6, 16-14	W N
08/26/11	25-16, 21-25, 20-25, 22-25	L H
12/13/12	25-21, 28-30, 22-25, 19-25	L N

### OREGON STATE 1-1 1995/2012

09/09/95	15-6, 15-4, 15-13	W N
09/08/12	17-25, 25-17, 11-25, 25-17, 12-15	L N

### PACIFIC 3-3 2005/1984

12/12/81	10-15, 15-13, 15-10, 12-15, 13-15	L N
11/26/83	11-15, 9-15, 9-15	L N
09/22/84	15-13, 2-15, 15-12, 8-15, 16-14	W N
12/08/84	4-15, 8-15, 12-15	L N
12/16/99	14-16, 15-5, 15-6, 7-15, 15-12	W N
09/09/05	30-13, 30-15, 30-12	W N

## OPPONENT RECORD LAST WIN/LOSS

### PENNSYLVANIA 8-0 2009/-

10/01/77	15-6, 8-15, 15-9	W N
11/05/77	13-15, 15-3, 6-15, 15-11, 16-14	W H
10/19/79	15-4, 15-4	W N
10/06/84	15-8, 15-4	W N
11/02/85	15-0, 15-1, 15-9	W A
12/06/02	30-23, 30-10, 30-26	W H
09/17/05	30-17, 30-16, 30-17	W H
12/05/09	25-20, 25-17, 25-16	W H

### PEPPERDINE 1-0 2005/-

09/10/05	30-20, 30-24, 30-23	W N
----------	---------------------	-----

### PITTSBURGH 30-17 2011/1987

10/29/77	3-15, 14-16	L N
11/08/77	10-15, 6-15, 10-15	L H
10/07/78	6-15, 8-15	L A
11/10/78	12-15, 5-15	L A
11/16/78	12-15, 7-15	L N
09/28/79	4-15, 7-15	L A
09/29/79	15-12, 2-15, 8-15	L A
10/16/79	15-12, 11-15, 9-15, 14-16	L H
11/12/79	15-6, 15-5, 15-4	W A
11/17/79	12-15, 15-4, 15-11	W A
09/20/80	11-15, 15-11, 10-15	L A
10/04/80	6-15, 10-15	L H
10/04/80	15-8, 8-15, 15-7	W H
10/25/80	15-13, 11-15, 12-15	L N
10/31/80	11-15, 11-15, 16-14, 16-14, 10-15	L A
11/04/80	14-16, 15-12, 9-15, 15-11, 15-9	W H
09/11/81	16-14, 15-8, 15-2	W A
09/12/81	15-5, 15-6	W A
10/31/81	15-6, 13-15, 15-4, 15-13	W H
09/24/82	15-11, 12-15, 9-15, 13-15	L A
10/09/82	15-10, 14-16, 13-15, 15-9, 9-15	L A
11/03/82	15-2, 15-11, 15-11	W H
09/17/83	15-10, 15-12, 15-10	W A
11/12/83	15-9, 19-21, 15-1, 15-12	W H
10/21/84	15-5, 15-11, 15-10	W H
11/03/84	13-15, 15-17, 11-15	L A
10/04/85	15-4, 15-6, 15-12	W H
10/18/85	15-5, 15-12, 9-15, 15-13	W A
09/05/86	15-13, 11-15, 15-6, 15-5	W N
10/19/86	15-7, 15-8, 15-6	W A
11/01/86	15-4, 6-15, 15-11, 15-12	W H
10/18/87	15-5, 11-15, 13-15, 15-17	L A
11/08/87	8-15, 15-17, 14-16	L N
11/13/87	15-6, 8-15, 15-10, 15-1	W H
10/29/88	15-2, 15-7, 15-6	W A
11/04/88	15-10, 10-15, 15-6, 9-15, 15-5	W H
10/21/89	9-15, 15-5, 15-1, 15-5	W A
11/10/89	5-15, 15-9, 15-4, 15-7	W H
10/14/90	18-16, 15-2, 15-5	W A
11/09/90	15-1, 15-6, 15-7	W H
08/30/91	15-12, 7-15, 7-15, 18-16, 16-14	W A
10/23/91	7-15, 15-10, 15-5, 15-13	W H
09/03/93	15-12, 15-8, 15-5	W H
09/05/03	30-25, 28-30, 30-22, 30-25	W N
12/06/03	25-30, 33-31, 30-21, 30-21	W H
09/05/09	25-20, 25-16, 25-18	W H
09/02/11	25-13, 25-12, 25-18	W A

### PORTLAND 1-0 2012/-

09/14/12	25-9, 25-13, 25-12	W H
----------	--------------------	-----

### PORTLAND STATE 1-0 1983/-

09/24/83	15-8, 15-0, 15-5	W N
----------	------------------	-----

# 2016 PENN STATE WOMEN'S VOLLEYBALL

**OPPONENT RECORD LAST WIN/LOSS**

**PRINCETON 7-2 2010/1977**

10/07/77	15-3, 2-15, 14-16	L N
10/08/77	12-15, 15-3, 15-8	W N
10/22/77	12-15, 15-6, 15-13	L N
10/27/79	15-7, 15-8	W N
11/20/80	15-2, 16-14	W H
10/17/81	15-2, 15-4	W N
10/23/82	9-15, 15-9, 15-11	W N
10/06/84	15-8, 15-8	W A
09/18/10	25-8, 25-8, 25-13	W H

**PROVIDENCE 10-0 1988/-**

10/24/81	15-8, 15-3	W N
10/22/82	15-2, 15-5	W N
11/05/83	15-10, 15-5	W N
11/05/83	15-8, 15-11, 15-9	W N
11/11/83	15-5, 16-14, 15-9	W H
12/04/83	15-10, 15-9, 15-9	W H
10/06/84	15-11, 15-4	W N
10/18/85	15-9, 15-4, 15-11	W N
09/06/86	15-7, 15-13, 3-15, 15-9	W N
09/18/88	15-6, 15-1, 15-11	W H

**PURDUE 52-6 2015/2010**

11/07/81	15-8, 15-10	W N
10/15/82	8-15, 4-15, 12-15	L A
11/13/82	10-15, 9-15	L H
11/13/82	15-9, 5-15, 12-15, 7-15	L H
09/14/84	12-15, 15-8, 12-15, 16-14, 13-15	L N
12/04/87	4-15, 9-15, 15-17	L A
09/17/88	15-11, 4-15, 15-9, 15-7	W H
09/08/89	16-14, 15-11, 15-5	W A
11/29/90	15-8, 16-14, 15-4	W H
10/05/91	15-8, 15-4, 4-15, 15-13	W A
11/01/91	15-2, 15-7, 15-4	W H
10/03/92	15-6, 5-15, 15-13, 15-8	W A
10/30/92	15-1, 15-12, 15-4	W H
10/08/93	15-4, 15-5, 15-7	W H
11/06/93	15-13, 15-6, 15-4	W A
10/22/94	15-8, 15-3, 15-6	W H
11/18/94	15-3, 15-2, 15-8	W A
10/13/95	17-15, 18-16, 15-10	W A
11/11/95	15-5, 15-2, 15-6	W H
10/04/96	15-7, 15-8, 15-8	W H
11/02/96	15-12, 15-5, 15-10	W A
09/27/97	15-3, 12-15, 15-7, 15-2	W A
11/14/97	15-10, 15-8, 15-6	W H
10/03/98	15-8, 15-2, 15-3	W A
10/30/98	15-3, 15-7, 15-7	W H
10/15/99	15-1, 15-5, 15-4	W A
11/27/99	15-7, 15-6, 15-3	W H
10/13/00	15-3, 15-6, 15-4	W H
11/25/00	16-14, 15-10, 15-7	W A
09/29/01	30-26, 30-16, 30-23	W H
11/02/01	30-24, 30-20, 30-23	W A
10/05/02	30-25, 30-21, 30-20	W A
11/08/02	30-15, 30-20, 30-17	W H
10/03/03	30-20, 30-20, 30-25	W H
11/08/03	30-13, 30-24, 30-23	W A
10/08/04	30-28, 30-27, 30-26	W A
10/30/04	30-22, 30-19, 30-18	W H
09/24/05	22-30, 30-21, 27-30, 30-24, 15-11	W H
11/11/05	30-28, 30-22, 30-18	W A
09/30/06	30-12, 31-29, 30-27	W A
11/03/06	30-13, 30-15, 30-22	W H
12/08/06	30-24, 30-18, 30-15	W N
09/29/07	30-18, 30-20, 38-36	W A
11/02/07	30-24, 30-14, 30-28	W H
9/26/08	25-12, 25-15, 25-21	W H

**OPPONENT RECORD LAST WIN/LOSS**

**PURDUE CONTINUED ...**

11/15/08	25-20, 25-21, 25-15	W A
10/24/09	25-13, 25-15, 25-12	W H
11/20/09	29-31, 25-17, 25-17, 25-20	W A
10/08/10	25-21, 25-18, 16-25, 18-25, 11-15	L A
10/30/10	25-16, 25-21, 23-25, 25-23	W H
10/14/11	32-30, 16-25, 25-19, 25-19	W A
11/19/11	22-25, 25-18, 25-15, 25-18	W H
10/12/12	25-19, 25-16, 25-16	W H
11/17/12	25-16, 22-25, 25-19, 25-21	W A
10/05/13	16-25, 25-21, 25-16, 22-25, 15-8	W A
11/08/13	25-18, 25-22, 25-21	W H
10/17/14	26-24, 23-25, 22-25, 25-23, 15-9	W A
10/17/15	25-18, 25-17, 25-17	W H

**QUEENS 2-0 1985/-**

10/09/81	15-3, 15-5	W N
09/07/85	15-2, 15-6, 15-0	W H

**QUINNIPIAC 2-0 2004/-**

08/31/02	30-13, 30-11, 30-6	W H
09/04/04	30-11, 30-5, 30-16	W H

**RHODE ISLAND 25-1 2003/1985**

09/28/79	15-4, 15-9	W N
11/16/79	15-4, 16-14	W N
10/09/80	15-2, 10-15, 15-4	W H
10/25/80	15-13, 15-9	W N
10/16/81	15-1, 15-6	W N
10/23/82	15-4, 15-4	W N
11/13/82	15-8, 19-17	W H
11/19/82	15-6, 15-4	W A
11/19/82	15-10, 15-10	W A
10/01/83	15-5, 15-1, 15-3	W H
11/18/83	15-11, 15-6, 15-6	W N
09/21/84	15-10, 15-11, 15-4	W A
10/27/84	15-12, 15-9, 15-9	W N
11/17/84	15-11, 15-4, 15-8	W A
09/20/85	16-14, 11-15, 1-15, 11-15	L A
10/25/85	15-2, 15-2, 15-6	W H
11/23/85	15-12, 15-9, 15-12	W N
10/26/86	15-4, 15-10, 15-4	W A
11/22/86	15-2, 15-9, 15-6	W N
10/24/87	15-11, 15-9, 15-10	W H
10/07/88	8-15, 15-6, 15-11, 15-6	W H
11/20/88	15-8, 15-11, 15-8	W H
09/30/89	15-11, 7-15, 15-2, 11-15, 15-6	W A
11/19/89	15-8, 15-7, 15-10	W N
10/27/90	15-2, 15-6, 15-9	W H
08/29/03	30-19, 30-21, 30-21	W N

**RICE 3-0 2006/-**

09/27/85	15-11, 15-8, 15-3	W N
09/12/03	30-27, 30-26, 30-14	W N
08/26/06	30-6, 30-17, 30-27	W N

**ROBERT MORRIS 6-0 2009/-**

11/06/76	15-6, 15-3	W A
10/15/77	15-5, 15-5, 15-1	W H
12/03/99	15-1, 15-1, 15-2	W H
09/19/03	30-22, 30-14, 30-18	W H
12/05/03	30-10, 30-18, 30-11	W H
09/05/09	25-8, 25-8, 25-10	W H

**RUTGERS 27-9 2015/1982**

10/08/77	15-6, 5-15, 15-5	W N
10/03/78	8-15, 14-16	L N
10/07/78	11-15, 6-15	L N
11/18/78	13-15, 9-15	L N
10/02/79	15-11, 13-15, 12-15, 8-15	L A
10/26/79	16-14, 15-5	W N
11/18/79	15-12, 13-15, 14-16	L N

**OPPONENT RECORD LAST WIN/LOSS**

**RUTGERS CONTINUED ...**

09/19/80	16-18, 9-15	L N
10/04/80	15-12, 15-13	W H
11/20/80	5-15, 9-15	L H
11/21/80	15-11, 15-10, 14-16, 15-5	W H
09/12/81	15-4, 15-8	W N
10/10/81	15-1, 15-8	W N
10/30/81	15-10, 15-6, 15-10	W H
10/23/82	7-15, 15-9, 15-13	W N
11/13/82	12-15, 15-5, 15-7	W H
11/19/82	10-15, 11-15	L N
11/19/82	15-8, 15-11, 8-15, 10-15, 12-15	L N
09/10/83	15-5, 15-3, 15-13	W H
11/04/83	15-7, 12-15, 15-6	W A
11/20/83	15-10, 15-9, 15-7	W N
11/09/84	15-10, 15-3, 15-8	W H
10/12/85	15-0, 15-2, 15-1	W A
10/10/86	15-1, 15-4, 15-7	W H
10/10/87	15-6, 15-1, 15-6	W A
10/01/88	15-2, 15-6, 15-6	W A
10/27/89	15-4, 15-5, 15-7	W H
10/19/90	15-4, 15-0, 15-4	W A
09/03/94	15-2, 15-6, 15-1	W H
09/08/00	15-8, 15-3, 15-4	W H
09/08/01	30-24, 30-28, 30-32, 30-25	W H
08/30/02	30-14, 30-10, 30-16	W H
09/03/04	30-24, 30-25, 30-18	W H
09/17/11	25-12, 25-17, 25-14	W H
11/07/14	25-11, 25-12, 25-10	W H
11/06/15	25-19, 25-17, 25-12	W A

**ST. BONAVENTURE 10-0 1996/-**

10/31/87	15-1, 15-3, 15-2	W N
10/19/88	15-2, 15-1, 15-4	W A
09/03/89	15-3, 15-4, 15-5	W H
10/11/89	15-0, 15-1, 15-4	W H
09/02/90	15-8, 15-2, 15-6	W H
10/02/90	15-0, 15-7, 15-2	W A
09/17/93	15-1, 15-4, 15-3	W H
09/17/94	15-1, 15-2, 15-5	W H
09/16/95	15-2, 15-1, 15-8	W H
09/07/96	15-3, 15-6, 15-3	W H

**SAINT FRANCIS (Pa.) 1-0 2009/-**

09/19/09	25-10, 25-18, 25-8	W H
----------	--------------------	-----

**ST. JOHN'S 3-0 2015/-**

09/07/07	30-20, 30-14, 30-17	W H
09/18/10	25-11, 25-15, 25-5	W H
09/19/15	25-10, 25-18, 25-19	W N

**SAINT LOUIS 2-0 2009/-**

09/20/08	25-17, 25-12, 25-17	W H
09/29/09	29-27, 25-18, 25-14	W A

**SALISBURY 3-0-1 1977/-**

09/25/76	2-15, 15-12	T N
09/25/76	15-12, 18-16	W N
10/01/77	15-11, 15-7	W N
10/28/77	15-11, 15-7	W A

**SAN DIEGO STATE 2-3 1990/1988**

12/12/80	5-15, 11-15	L N
10/02/82	11-15, 4-15, 6-15	L N
09/29/84	15-9, 15-9, 15-2	W N
11/26/88	14-16, 15-4, 16-14, 15-17, 5-15	L N
11/23/90	15-8, 15-4, 15-11	W N

**SAN FRANCISCO 2-0 2004/-**

09/01/94	15-7, 15-6, 15-4	W H
09/09/04	30-21, 30-20, 30-24	W N

# 2016 PENN STATE WOMEN'S VOLLEYBALL

OPPONENT	RECORD	LAST WIN/LOSS
<b>SAN JOSE STATE</b>	<b>1-2</b>	<b>1989/1986</b>
10/22/83	5-15, 8-15, 14-16	L N
09/12/86	4-15, 5-15, 10-15	L N
09/09/89	12-15, 15-4, 8-15, 15-7, 15-6	W N
<b>SETON HALL</b>	<b>3-0</b>	<b>2010/-</b>
09/07/02	30-18, 30-18, 30-14	W N
09/16/05	30-20, 30-17, 30-20	W H
09/03/10	25-20, 25-14, 25-20	W H
<b>SIENA</b>	<b>2-0</b>	<b>2014/-</b>
09/07/07	30-19, 30-11, 30-14	W H
12/05/14	25-17, 25-10, 25-5	W H
<b>SLIPPERY ROCK</b>	<b>2-1</b>	<b>1977/1976</b>
10/30/76	7-15, 11-15	L A
10/01/77	15-3, 15-4	W N
11/12/77	15-8, 15-6	W H
<b>SOUTH CAROLINA</b>	<b>1-0</b>	<b>1981/-</b>
10/23/81	15-7, 15-8	W N
<b>SOUTH FLORIDA</b>	<b>3-0</b>	<b>2015/-</b>
11/06/86	15-4, 16-14, 15-8	W A
09/08/88	15-7, 15-4, 15-12	W A
09/19/15	25-19, 25-6, 25-18	W A
<b>S.E. LOUISIANA</b>	<b>1-0</b>	<b>1992/-</b>
09/04/92	15-0, 15-0, 15-1	W N
<b>USC</b>	<b>2-2</b>	<b>2011/2000</b>
12/11/80	5-15, 1-15	L N
12/08/00	11-15, 9-15, 4-15	L A
08/31/05	30-23, 30-27, 28-30, 30-28	W N
08/27/11	21-25, 21-25, 25-20, 25-22, 15-8	W H
<b>SOUTHERN CONNECTICUT</b>	<b>2-0</b>	<b>1980/-</b>
11/17/78	15-7, 15-10	W N
10/18/80	15-5, 15-8	W N
<b>SOUTHERN ILLINOIS</b>	<b>3-1</b>	<b>1993/1987</b>
11/05/82	15-11, 15-8, 15-8	W N
09/25/87	10-15, 12-15, 9-15	L N
10/29/90	15-5, 15-3, 15-11	W H
09/02/93	15-4, 15-5, 15-11	W H
<b>SE MISSOURI ST.</b>	<b>1-0</b>	<b>2003/-</b>
08/30/03	30-23, 30-17, 30-19	W N
<b>SW MISSOURI ST.</b>	<b>1-1</b>	<b>1988/1981</b>
10/01/81	15-8, 13-15, 15-17, 8-15	L A
09/17/88	15-2, 15-6, 15-8	W H
<b>STANFORD</b>	<b>10-8</b>	<b>2015/2011</b>
12/10/92	13-15, 6-15, 13-15	L N
08/23/97	15-8, 15-13, 15-9	W A
09/06/97	14-16, 15-6, 15-12, 15-7	W N
12/20/97	10-15, 6-15, 15-2, 17-15, 9-15	L N
12/18/99	15-2, 15-10, 15-7	W N
09/04/01	30-28, 26-30, 16-30, 23-30	L H
09/10/04	31-29, 23-30, 30-25, 26-30, 15-12	W A
08/26/05	24-30, 24-30, 30-28, 30-23, 10-15	L N
09/15/07	23-30, 30-23, 30-27, 28-30, 9-15	L N
12/15/07	30-25, 30-26, 23-30, 19-30, 15-8	W N
12/20/08	25-20, 26-24, 25-23	W N
09/11/10	26-28, 12-25, 18-25	L N
09/09/11	25-23, 19-25, 25-27, 18-25	L A
08/31/12	25-13, 25-27, 25-23, 23-25, 15-13	W H
12/14/13	22-25, 25-22, 28-26, 18-25, 15-11	W N
09/05/14	25-18, 23-25, 22-25, 25-16, 10-15	L A
12/18/14	25-16, 23-25, 25-22, 25-21	W N
09/05/15	25-21, 25-22, 25-18	W H
<b>STONY BROOK</b>	<b>1-0</b>	<b>2015/-</b>
08/29/15	25-13, 25-13, 25-20	W H

OPPONENT	RECORD	LAST WIN/LOSS
<b>SYRACUSE</b>	<b>7-0</b>	<b>2013/-</b>
11/18/77	15-11, 14-16, 15-13	W N
10/09/82	15-11, 15-5, 15-5	W N
11/15/86	15-4, 15-8, 15-2	W H
11/14/87	15-8, 15-5, 15-4	W H
11/05/88	15-2, 15-8, 15-4	W H
09/12/92	15-6, 15-7, 15-2	W H
08/31/13	25-16, 25-15, 25-17	W H
<b>TCU</b>	<b>1-0</b>	<b>2014/-</b>
8/29/14	25-10, 25-17, 25-17	W H
<b>TEMPLE</b>	<b>15-4</b>	<b>2009/2002</b>
10/12/77	8-15, 7-15	L N
10/28/78	15-12, 14-16, 10-15	L N
11/18/78	11-15, 10-15	L N
09/29/79	12-15, 15-8, 15-10	W N
10/23/81	16-14, 15-5	W N
11/04/83	15-5, 15-5	W N
11/19/83	15-8, 15-7, 15-5	W N
10/13/84	15-7, 15-13, 15-8	W H
11/01/85	15-1, 15-3, 15-6	W A
10/31/86	15-10, 14-16, 15-3, 15-1	W H
10/30/87	15-11, 15-2, 15-8	W A
09/30/88	15-1, 15-4, 15-4	W A
11/05/88	15-3, 15-2, 15-3	W H
10/28/89	15-4, 15-0, 15-11	W H
10/20/90	15-1, 15-6, 15-2	W A
09/27/92	15-2, 15-3, 15-4	W H
12/07/02	24-30, 26-30, 30-26, 23-30	L H
09/18/09	25-13, 25-9, 25-15	W A
09/19/09	25-16, 25-13, 25-12	W H
<b>TENNESSEE</b>	<b>5-4</b>	<b>1989/2005</b>
09/25/82	15-13, 10-15, 11-15, 12-15	L N
10/07/83	15-12, 10-15, 5-15, 15-13, 8-15	L N
09/22/84	15-7, 15-3, 10-15, 15-5	W N
11/25/84	9-15, 15-6, 8-15, 12-15	L N
11/30/85	15-6, 15-3, 15-7	W N
11/29/86	15-11, 15-3, 15-9	W H
10/21/88	15-7, 9-15, 15-7, 18-16	W A
11/11/89	15-5, 15-10, 16-14	W H
12/09/05	27-30, 30-14, 27-30, 31-33	L H
<b>TENNESSEE STATE</b>	<b>1-0</b>	<b>2006/-</b>
09/15/06	30-16, 30-19, 30-12	W H
<b>TEXAS</b>	<b>11-8</b>	<b>2012/2013</b>
10/01/82	15-13, 15-12, 7-15, 12-15, 0-15	L N
11/25/82	15-8, 2-15, 3-15, 11-15	L N
10/07/83	5-15, 6-15, 7-15	L N
11/24/84	4-15, 3-15, 5-15	L N
12/01/85	9-15, 12-15, 7-15	L N
09/16/89	6-15, 15-6, 6-15, 16-14, 9-15	L N
11/24/90	15-11, 15-10, 15-2	W A
09/20/97	15-3, 15-7, 7-15, 15-4	W N
09/17/99	9-15, 15-7, 15-1, 15-13	W H
09/18/99	15-6, 12-15, 15-10, 15-11	W H
09/02/00	15-13, 15-3, 15-10	W A
09/08/06	27-30, 28-30, 30-28, 36-34, 15-13	W A
08/24/07	30-23, 32-34, 30-22, 30-24	W H
08/25/07	19-30, 30-13, 30-21, 30-24	W H
12/19/09	22-25, 20-25, 25-23, 25-21, 15-13	W N
12/16/10	25-13, 25-13, 25-22	W N
09/10/11	23-25, 20-25, 25-19, 25-14, 10-15	L N
09/01/12	25-22, 25-21, 25-22	W H
09/07/13	27-25, 17-25, 25-13, 21-25, 10-15	L A

OPPONENT	RECORD	LAST WIN/LOSS
<b>TEXAS A&amp;M</b>	<b>3-0</b>	<b>1990/-</b>
10/08/83	15-13, 15-12, 15-13	W N
11/27/87	15-5, 15-4, 15-12	W N
09/21/90	15-4, 15-8, 15-8	W N
<b>TEXAS-ARLINGTON</b>	<b>3-4</b>	<b>1990/1989</b>
10/02/81	10-15, 15-10, 10-15	L N
11/12/82	15-11, 5-15, 15-8, 12-15, 15-10	W H
09/24/83	15-3, 15-11, 15-10	W N
09/10/88	7-15, 9-15, 13-15	L N
11/24/89	15-12, 18-16, 10-15, 12-15, 13-15	L A
11/25/89	12-15, 15-13, 4-15, 15-12, 13-15	L A
11/10/90	15-6, 15-1, 15-7	W H
<b>TOLEDO</b>	<b>3-0</b>	<b>1999/-</b>
09/10/83	15-2, 15-2, 15-4	W H
09/07/85	15-2, 15-4, 15-8	W H
09/11/99	15-3, 15-2, 15-4	W H
<b>TOWSON</b>	<b>1-0</b>	<b>1980/-</b>
10/17/80	15-0, 15-6	W N
<b>TRENTON STATE</b>	<b>0-0-1</b>	<b>-/-</b>
09/24/76	7-15, 15-7	T N
<b>UCLA</b>	<b>6-7</b>	<b>2014/2011</b>
12/09/83	1-15, 14-16, 11-15	L N
09/15/89	15-6, 7-15, 5-15, 12-15	L N
09/09/93	15-11, 12-15, 7-15, 8-15	L N
09/09/94	10-15, 15-12, 15-12, 15-13	W N
12/15/94	15-3, 4-15, 9-15, 15-5, 11-15	L N
09/11/98	15-3, 15-7, 15-9	W N
12/10/99	15-11, 15-9, 15-5	W H
09/25/00	15-8, 12-15, 2-15, 15-13, 12-15	L N
12/01/01	11-30, 28-30, 18-30	L H
08/30/08	25-22, 25-21, 25-13	W N
12/09/11	20-25, 22-25, 21-25	L N
09/06/14	25-19, 27-25, 25-17	W N
12/12/14	28-26, 25-16, 25-19	W N
<b>UTAH</b>	<b>3-0</b>	<b>2013/-</b>
09/21/83	8-15, 15-11, 10-15, 15-8, 15-11	W A
09/22/83	15-9, 16-14	W N
12/07/13	25-14, 25-15, 25-11	W H
<b>UTAH STATE</b>	<b>1-0</b>	<b>1984/-</b>
09/27/84	15-7, 15-9, 2-15, 15-13	W A
<b>VILLANOVA</b>	<b>15-0</b>	<b>2015/-</b>
09/06/85	15-3, 15-7, 15-5	W H
09/07/86	15-7, 15-5, 15-11	W A
11/16/86	15-4, 15-4, 15-0	W H
09/19/87	15-4, 15-4, 15-3	W H
09/23/88	15-2, 15-4, 15-5	W H
09/02/89	15-2, 15-5, 15-5	W H
09/01/90	15-2, 15-5, 15-2	W H
09/19/92	15-5, 15-1, 15-2	W H
09/12/00	15-11, 15-4, 15-10	W A
08/31/01	30-24, 30-25, 30-13	W H
09/13/02	30-10, 30-27, 30-20	W H
09/06/08	25-20, 25-12, 25-16	W H
08/28/10	25-19, 25-11, 25-10	W N
09/12/14	25-19, 25-12, 25-15	W A
09/29/15	25-20, 25-23, 25-21	W H
<b>VIRGINIA</b>	<b>4-0</b>	<b>1990/-</b>
10/22/82	15-10, 15-0	W N
09/19/86	15-9, 15-6, 15-6	W H
09/18/87	15-10, 16-14, 15-9	W H
09/15/90	15-5, 15-3, 15-5	W H

# 2016 PENN STATE WOMEN'S VOLLEYBALL

## OPPONENT RECORD LAST WIN/LOSS

OPPONENT	RECORD	LAST WIN/LOSS
<b>VA. COMMONWEALTH</b>	<b>4-1</b>	<b>1977/2010</b>
10/29/77	12-15, 8-15	L N
10/06/78	15-8, 16-14	W N
11/01/86	15-4, 15-7, 15-7	W H
09/08/07	30-15, 30-13, 30-14	W H
09/04/10	25-13, 25-12, 25-12	W H
<b>VIRGINIA TECH</b>	<b>1-0</b>	<b>2010/-</b>
12/04/10	25-22, 25-22, 25-13	W H
<b>WAKE FOREST</b>	<b>1-0</b>	<b>1978/-</b>
10/27/78	15-5, 15-8	W N
<b>WASHINGTON</b>	<b>2-2</b>	<b>2013/2006</b>
09/05/92	8-15, 11-15, 13-15	L N
09/02/95	15-9, 15-9, 15-9	W H
12/09/06	27-30, 24-30, 30-28, 26-30	L A
12/19/13	25-14, 25-13, 25-16	W N
<b>WASH. COLLEGE</b>	<b>1-0</b>	<b>1978/-</b>
09/23/78	15-7, 15-10	W N
<b>WASHINGTON ST.</b>	<b>2-0</b>	<b>2000/-</b>
09/14/96	15-6, 15-8, 15-11	W N
12/02/00	15-6, 15-7, 9-15, 15-3	W H
<b>WEST CHESTER</b>	<b>2-0</b>	<b>1979/-</b>
10/07/77	8-15, 15-7, 15-4	W N
10/05/79	15-0, 15-4	W N
<b>WEST VIRGINIA</b>	<b>27-0</b>	<b>2006/-</b>
09/24/76	15-7, 15-12	W N
09/21/79	15-9, 12-15, 15-10	W N
10/10/80	15-12, 15-5	W H
09/12/81	15-10, 15-6	W N
11/19/83	15-6, 15-6, 15-6	W N
10/12/84	15-9, 15-5, 15-2	W H
11/17/84	15-2, 15-5, 15-5	W N
10/19/85	15-6, 15-3, 15-6	W A
10/17/86	15-9, 15-6, 15-1	W H
10/16/87	6-15, 15-10, 12-15, 15-12, 15-3	W A
11/22/87	15-11, 15-5, 15-6	W N
10/28/88	6-15, 15-10, 15-5, 15-5	W A
11/19/88	15-9, 15-10, 15-5	W H
10/20/89	15-1, 15-4, 15-6	W H
11/18/89	15-0, 15-3, 15-2	W N
10/12/90	15-1, 15-4, 15-3	W A
11/16/90	15-5, 15-0, 15-13	W N
09/14/91	15-8, 15-8, 15-6	W H
09/19/92	15-3, 15-2, 15-6	W H
09/04/93	15-17, 15-12, 13-15, 11-15, 15-3	W H
09/02/95	15-1, 15-7, 15-1	W H
09/12/97	15-0, 15-2, 15-2	W H
09/08/98	15-1, 15-10, 15-4	W A
09/06/99	15-4, 15-2, 15-4	W H
09/15/00	15-3, 15-8, 15-3	W H
09/18/04	30-18, 30-20, 30-18	W H
09/02/06	30-11, 30-14, 30-14	W H
<b>WESTERN KENTUCKY</b>	<b>1-0</b>	<b>2012/-</b>
08/25/12	25-10, 25-22, 25-22	W N
<b>WESTERN MICHIGAN</b>	<b>7-3</b>	<b>2008/1987</b>
09/20/80	15-9, 15-7	W N
09/20/80	8-15, 15-13, 11-15	L N
11/07/84	15-13, 15-10, 15-12	W A
11/28/86	15-10, 14-16, 7-15, 5-15	L H
09/26/87	2-15, 15-12, 14-16, 13-15	L N
09/23/89	15-13, 15-11, 15-12	W H
09/29/90	15-4, 15-8, 15-9	W A
09/21/91	6-15, 15-6, 13-15, 15-4, 15-3	W H
09/01/05	30-19, 30-26, 30-22	W N
12/12/08	25-17, 25-12, 25-19	W H

## OPPONENT RECORD LAST WIN/LOSS

OPPONENT	RECORD	LAST WIN/LOSS
<b>WILLIAM &amp; MARY</b>	<b>11-1</b>	<b>2014/1976</b>
10/23/76	15-9, 6-15, 4-15	L N
10/21/77	17-15, 13-15, 15-10	W N
10/22/77	9-15, 15-11, 15-10	W N
10/29/77	15-6, 15-3	W N
10/17/80	15-5, 15-8	W N
10/16/81	15-2, 15-4	W N
09/20/86	15-6, 15-5, 15-1	W H
10/07/89	15-3, 15-3, 15-11	W N
11/10/90	15-1, 15-2, 15-5	W H
09/21/96	15-6, 15-6, 15-3	W H
09/05/98	15-2, 15-4, 15-7	W H
08/30/14	25-13, 25-12, 25-9	W H
<b>WISCONSIN</b>	<b>46-7</b>	<b>2015/2011</b>
09/20/86	15-2, 11-15, 15-3, 15-11	W H
12/07/90	15-6, 15-6, 15-3	W N
10/26/91	8-15, 11-15, 15-10, 15-7, 15-11	W H
11/22/91	15-12, 15-5, 9-15, 16-14	W A
10/17/92	15-4, 15-4, 15-5	W A
11/13/92	15-8, 15-11, 15-6	W H
10/02/93	8-15, 15-3, 15-2, 16-14	W A
10/29/93	15-9, 15-8, 15-4	W H
10/14/94	15-11, 15-13, 15-7	W A
11/12/94	15-4, 15-6, 15-5	W H
09/30/95	15-11, 15-6, 16-14	W H
10/27/95	21-8, 21-9, 15-11	W A
09/28/96	15-13, 17-15, 15-9	W A
11/29/96	15-9, 15-11, 7-15, 15-8	W H
12/13/96	15-11, 15-5, 15-5	W N
10/04/97	15-11, 15-9, 15-11	W H
10/31/97	11-15, 7-15, 15-6, 5-15	L A
10/10/98	13-15, 15-9, 15-4, 15-3	W H
11/06/98	15-5, 15-12, 15-10	W A
10/16/99	13-15, 15-9, 15-4, 15-4	W A
11/26/99	16-14, 10-15, 15-5, 15-9	W H
09/22/00	9-15, 9-15, 6-15	L A
11/11/00	15-7, 11-15, 5-15, 15-5, 15-12	W H
10/05/01	23-30, 19-30, 31-30	L A
10/27/01	20-30, 28-30, 30-23, 30-26, 15-9	W H
10/26/02	30-23, 30-32, 30-21, 28-30, 10-15	L H
11/22/02	30-27, 30-24, 30-27	W A
10/24/03	26-30, 28-30, 30-24, 30-21, 14-16	L A
11/22/03	30-24, 30-23, 30-21	W H
09/26/04	30-19, 30-26, 30-28	W A
11/12/04	23-30, 32-30, 30-25, 30-28	W H
10/08/05	30-21, 30-25, 30-22	W A
10/28/05	27-30, 30-16, 30-22, 30-21	W H
10/07/06	30-24, 30-22, 30-27	W H
10/27/06	22-30, 28-30, 25-30	L A
10/21/07	30-18, 24-30, 24-30, 30-27, 15-13	W A
11/16/07	30-28, 30-22, 24-30, 30-25	W H
10/24/08	25-20, 25-16, 25-21	W A
11/22/08	25-21, 25-13, 25-17	W H
10/03/09	25-18, 25-20, 25-16	W H
11/06/09	25-15, 25-13, 25-21	W A
09/26/10	25-15, 25-17, 25-21	W A
11/12/10	25-19, 25-16, 25-12	W H
09/30/11	25-18, 25-20, 25-22	W H
11/06/11	24-26, 19-25, 34-32, 25-14, 12-15	L A
09/28/12	25-19, 25-21, 25-7	W A
11/04/12	25-20, 25-15, 25-22	W H
10/12/13	25-22, 25-17, 25-21	W H
11/15/13	25-23, 27-25, 25-16	W A
12/21/13	25-19, 26-24, 20-25, 25-23	W N
09/24/14	25-17, 25-21, 25-22	W A
12/13/14	22-25, 25-16, 25-22, 25-19	W N
09/23/15	25-21, 25-16, 25-20	W H

## OPPONENT RECORD LAST WIN/LOSS

OPPONENT	RECORD	LAST WIN/LOSS
<b>WYOMING</b>	<b>3-0</b>	<b>1986/-</b>
10/02/81	15-10, 15-8	W N
09/23/83	15-5, 15-8	W N
12/04/86	13-15, 15-2, 15-7, 15-4	W H
<b>YALE</b>	<b>9-0</b>	<b>2014/-</b>
09/22/78	16-14, 15-13	W N
09/23/78	15-3, 15-7, 15-7	W N
09/22/02	30-15, 30-17, 30-13	W N
09/18/04	30-16, 30-14, 30-11	W H
09/14/07	30-14, 30-14, 30-20	W A
09/19/08	25-7, 25-13, 25-16	W H
12/06/08	25-18, 25-11, 25-12	W H
09/21/13	25-16, 25-17, 25-6	W H
09/13/14	25-14, 25-15, 25-15	W N
<b>YOUNGSTOWN STATE</b>	<b>2-0</b>	<b>2001/-</b>
09/05/98	15-5, 15-6, 15-0	W H
10/09/01	30-23, 30-17, 30-20	W H

# 2016 PENN STATE WOMEN'S VOLLEYBALL

## 1976 - (Coach: Tom Tait)

Record: 6-11-3

### Sept. 24-25 - Franklin Marshall Invitational (!)

! Sept. 24	Kean College	7-15, 15-12	T
! Sept. 24	West Virginia	15-7, 15-12	W
! Sept. 24	Trenton State	7-15, 15-7	T
! Sept. 25	at Franklin & Marshall	15-9, 15-8	W
! Sept. 25	Salisbury State	2-15, 15-12	T
! Sept. 25	Salisbury State	15-12, 18-16	W
Oct. 9	Bucknell	15-6, 11-15, 7-15, 15-3, 15-0	W

### Oct. 22-23 - Delaware Invitational (#)

#Oct. 22	East Stroudsburg	7-15, 8-15	L
#Oct. 22	Immaculata	3-15, 7-15	L
#Oct. 22	Maryland	15-17, 7-15	L
#Oct. 23	Georgetown	13-15, 16-14, 14-16	L
#Oct. 23	Bridgeport	15-10, 15-3	W
#Oct. 23	William & Mary	15-9, 6-15, 4-15	L
Oct. 30	at Slippery Rock	7-15, 11-15	L
\$Oct. 30	Edinboro	6-15, 13-15	L
Nov. 6	at Robert Morris	15-6, 15-3	W
Nov. 9	at Duquesne	14-16, 15-12, 8-15	L
* Nov. 9	Indiana (Pa.)	8-15, 6-15	L
Nov. 13	East Stroudsburg	5-15, 14-16	L
Nov. 13	Edinboro	3-15, 8-15	L

\$ - at Slippery Rock, Pa. \* - at Duquesne (Pittsburgh, Pa.)

## 1977 - (Coach: Tom Tait)

Record: 25-18 - EAIW Championship participant

Sept. 22	GWU	15-13, 15-13, 9-19, 2-15, 12-15	L
Sept. 22	Bucknell	15-5, 15-10, 15-1	W

### Sept. 30 - Oct. 1 - Pittsburgh Invitational (!)

! Sept. 30	Maryland	3-15, 11-15	L
! Sept. 30	Cleveland State	8-15, 13-15, 8-15	L
! Sept. 30	Buffalo	15-11, 15-6	W
! Oct. 1	Salisbury	15-11, 15-7	W
! Oct. 1	Slippery Rock	15-3, 15-4	W
! Oct. 1	Pennsylvania	15-6, 8-15, 15-9	W

### Oct. 7-8 - Temple Invitational (#)

#Oct. 7	Princeton	15-3, 2-15, 14-16	L
#Oct. 7	East Stroudsburg	11-15, 14-16	L
#Oct. 7	West Chester	8-15, 15-7, 15-4	W
#Oct. 8	Brooklyn	won by default	W
#Oct. 8	Rutgers	15-6, 5-15, 15-5	W
#Oct. 8	Princeton	12-15, 15-3, 15-8	W
Oct. 12	at East Stroudsburg	12-15, 15-3, 10-15	L
\$Oct. 12	Temple	8-15, 7-15	L
Oct. 15	Robert Morris	15-5, 15-5, 15-1	W

### Oct. 21-22 - Delaware Invitational (\*)

*Oct. 21	Maryland	9-15, 15-7, 15-9	W
*Oct. 21	William & Mary	17-15, 13-15, 15-10	W
*Oct. 21	Connecticut	15-12, 3-15, 10-15	L
*Oct. 22	American	15-6, 15-8	W
*Oct. 22	Princeton	15-12, 6-15, 13-15	L
*Oct. 22	William & Mary	9-15, 15-11, 15-10	W

### Oct. 28-29 - Salisbury Invitational (?)

?Oct. 28	East Stroudsburg	7-15, 15-11, 16-14	W
?Oct. 28	James Madison	12-15, 15-4, 15-11	W
?Oct. 28	at Salisbury	15-11, 15-7	W
?Oct. 28	Cortland	15-17, 3-15	L
?Oct. 29	UNC-Greensboro	15-12, 6-15, 10-15	L
?Oct. 29	Pittsburgh	3-15, 14-16	L
?Oct. 29	VCU	12-15, 8-15	L
?Oct. 29	William & Mary	15-6, 15-3	W
Nov. 1	at Bucknell	16-14, 15-6	W
@Nov. 1	Mansfield	15-12, 17-15	W
Nov. 5	Penn	13-15, 15-3, 6-15, 15-11, 16-14	W
Nov. 8	Pittsburgh	10-15, 6-15, 10-15	L
Nov. 11	Indiana (Pa.)	15-5, 15-8	W
Nov. 11	Duquesne	12-15, 15-3, 15-3	W
Nov. 12	East Stroudsburg	6-15, 10-15	L
Nov. 12	Slippery Rock	15-8, 15-6	W

Continued ...



Russ Rose took over the helm of the Nittany Lion program in 1979 and led his first squad to a 32-9 record.

### Nov. 18-19 - EAIW Championship (%)

%Nov. 18	Syracuse	15-11, 14-16, 15-13	W
%Nov. 18	Edinboro	15-11, 10-15, 6-15	L
%Nov. 19	Cortland	15-9, 6-15, 11-15	L
%Nov. 19	Brookport	6-15, 13-15	L

\$ - at East Stroudsburg, Pa. @ - at Bucknell (Lewisburg, Pa.)  
% - at SUNY Oswego (Oswego, N.Y.)

## 1978 - (Coach: Tom Tait)

Record: 20-14-1 - EAIW Championship participant

### Sept. 22-23 - George Washington Invitational (!)

! Sept. 22	at GWU	3-15, 15-8, 15-9	W
! Sept. 22	Yale	16-14, 15-13	W
! Sept. 23	Washington College	15-7, 15-10	W
! Sept. 23	Yale	15-3, 15-7, 15-7	W

### Sept. 29-30 - Temple Invitational (#)

#Sept. 29	Maryland	4-15, 15-4	T
#Sept. 29	Kean College	15-2, 15-4	W
#Sept. 30	Georgetown	12-15, 10-15	L
#Sept. 30	Cortland	12-15, 15-4, 10-15	L
Oct. 3	at East Stroudsburg	11-15, 15-6, 15-8	W
@Oct. 3	Rutgers	8-15, 14-16	L

### Oct. 6-7 - Pittsburgh Invitational (\$)

\$Oct. 6	Oneonta	15-7, 15-11	W
\$Oct. 6	Maryland	7-15, 9-15	L
\$Oct. 6	VCU	15-8, 16-14	W
\$Oct. 7	Rutgers	11-15, 6-15	L
\$Oct. 7	Edinboro	15-5, 15-3	W
\$Oct. 7	at Pittsburgh	6-15, 8-15	L
Oct. 11	Clarion	15-9, 15-6, 15-6	W

### Oct. 27-28 - Maryland Invitational (\*)

*Oct. 27	Navy	15-11, 15-10	W
*Oct. 27	at Maryland	10-15, 8-15	L
*Oct. 27	Wake Forest	15-5, 15-8	W
*Oct. 28	N.C. State	15-4, 6-15, 15-6	W
*Oct. 28	Temple	15-12, 14-16, 10-15	L
*Oct. 28	Georgetown	9-15, 12-15	L
Nov. 1	Bucknell	15-2, 15-6	W
Nov. 1	Mansfield	15-8, 15-13	W
Nov. 4	at Edinboro	15-8, 10-15, 15-8, 4-15, 11-15	L
Nov. 8	Indiana (Pa.)	15-5, 15-5, 15-0	W
Nov. 10	at Pittsburgh	12-15, 5-15	L
%Nov. 10	Maryland	15-13, 16-14	W

### Nov. 16-17 - EAIW Championship (&)

&Nov. 16	at Indiana (Pa.)	15-10, 15-4	W
&Nov. 16	Pittsburgh	12-15, 7-15	L
&Nov. 17	Southern Connecticut	15-7, 15-10	W
&Nov. 17	Maryland	15-13, 16-14	W
&Nov. 18	Rutgers	13-15, 9-15	L
&Nov. 18	Temple	11-15, 10-15	L

@ - at East Stroudsburg, Pa.

% - at Pittsburgh, Pa.

& - at Indiana (Pa.)

## 1979 - (Coach: Russ Rose)

Record: 32-9 - EAIW Championship participant

### Sept. 21-22 - George Washington Invitational (!)

! Sept. 21	Navy	17-15, 15-13	W
! Sept. 21	West Virginia	15-9, 12-15, 15-10	W
! Sept. 21	Colgate	15-7, 15-4	W
! Sept. 22	New York Tech	15-4, 15-1	W
! Sept. 22	Navy	15-13, 13-15, 9-15	L
Sept. 25	Indiana (Pa.)	15-4, 15-7, 15-8	W

### Sept. 28-29 - Pittsburgh Invitational (@)

@Sept. 28	Buffalo	15-3, 15-13	W
@Sept. 28	Howard	15-5, 15-4	W
@Sept. 28	at Pittsburgh	4-15, 7-15	L
@Sept. 28	Rhode Island	15-4, 15-9	W
@Sept. 29	Temple	12-15, 15-8, 15-10	W
@Sept. 29	at Pittsburgh	15-12, 2-15, 8-15	L
@Sept. 29	Georgetown	17-15	W
#Oct. 2	East Stroudsburg	15-2, 11-15, 15-2, 15-12	W
Oct. 2	at Rutgers	15-11, 13-15, 12-15, 8-15	L

### Oct. 5-6 - Temple Invitational (\$)

\$Oct. 5	West Chester	15-0, 15-4	W
\$Oct. 5	George Washington	15-5, 15-7	W
\$Oct. 6	Cortland	15-2, 15-6	W
\$Oct. 6	Georgetown	6-15, 7-15	L
Oct. 16	Pittsburgh	15-12, 11-15, 9-15, 14-16	L

### Oct. 19-20 - Delaware Invitational (%)

%Oct. 19	Pennsylvania	15-4, 15-4	W
%Oct. 19	Georgetown	9-15, 15-7, 15-7	W
%Oct. 19	Navy	15-3, 15-7	W
%Oct. 20	James Madison	15-3, 15-8	W
%Oct. 20	at Delaware	15-3, 15-12	W
%Oct. 20	Georgetown	15-13, 15-1	W

### Oct. 26-27 - Maryland Invitational (\*)

*Oct. 26	American	15-5, 15-8	W
*Oct. 26	Navy	15-11, 15-10	W
*Oct. 26	Rutgers	16-14, 15-5	W
*Oct. 27	Princeton	15-7, 15-8	W
*Oct. 27	at Maryland	15-11, 11-15, 11-15	L
Oct. 30	at Bucknell	15-5, 15-4, 15-0	W
&Nov. 3	Grove City	15-12, 15-12	W
Nov. 3	at Clarion	15-13, 15-4	W
Nov. 6	at Indiana (Pa.)	15-11, 15-2, 15-4	W
Nov. 12	at Pittsburgh	15-6, 15-5, 15-4	W

### Nov. 16-18 - EAIW Championship (?)

?Nov. 16	Georgetown	15-6, 8-15, 15-3	W
?Nov. 16	Rhode Island	15-4, 16-14	W
?Nov. 17	at Pittsburgh	12-15, 15-4, 15-11	W
?Nov. 17	Georgetown	13-15, 15-13, 12-15	L
?Nov. 18	Rutgers	15-12, 13-15, 14-16	L

# - at Rutgers (Piscataway, N.J.)

& - at Clarion (Clarion, Pa.)

? - at Pittsburgh, Pa.

# 2016 PENN STATE WOMEN'S VOLLEYBALL

## 1980 - (Coach: Russ Rose)

Record: 34-11 - AIAW Championship participant

### Sept. 19-20 - Pittsburgh Invitational (!)

! Sept. 19	Georgetown	8-15, 15-7, 15-4	W
! Sept. 19	Rutgers	16-18, 9-15	L
! Sept. 20	Western Michigan	15-9, 15-7	W
! Sept. 20	at Pittsburgh	11-15, 15-11, 10-15	L
! Sept. 20	Western Michigan	8-15, 15-13, 11-15	L
Sept. 30	East Stroudsburg	15-9, 15-4, 16-14	W
Oct. 3	Georgetown	16-14, 15-5, 9-15, 15-13	W
Oct. 4	Rutgers	15-12, 15-13	W
Oct. 4	Pittsburgh	6-15, 10-15	L
Oct. 4	Georgetown	15-9, 15-13	W
Oct. 4	Georgetown	15-4, 3-15, 15-3	W
Oct. 4	Pittsburgh	15-8, 8-15, 15-7	W
Oct. 8	Laurentian	15-2, 15-1, 15-11	W
Oct. 9	Fairleigh Dickinson	15-1, 15-5	W
Oct. 9	Rhode Island	15-2, 10-15, 15-4	W
Oct. 10	West Virginia	15-12, 15-5	W
Oct. 10	Maryland	15-6, 15-10	W
Oct. 10	George Washington	15-3, 15-0	W

### Oct. 17-18 - Delaware Invitational (@)

@Oct. 17	George Washington	15-7, 15-11	W
@Oct. 17	Towson State	15-0, 15-6	W
@Oct. 17	William & Mary	15-5, 15-8	W
@Oct. 18	Southern Connecticut	15-5, 15-8	W
@Oct. 18	Georgetown	15-13, 15-11	W
@Oct. 18	N.C. State	15-9, 15-10	W
Oct. 21	at Georgetown	15-1, 15-12, 6-15, 15-12	W

### Oct. 24-25 - Maryland Invitational (#)

#Oct. 24	Navy	15-5, 15-6	W
#Oct. 24	East Carolina	15-4, 15-12	W
#Oct. 24	Georgetown	15-6, 13-15, 15-8	W
#Oct. 25	Rhode Island	15-13, 15-9	W
#Oct. 25	Pittsburgh	15-13, 11-15, 12-15	L
Oct. 31	at Pittsburgh	11-15, 11-15, 16-14, 16-14, 10-15	L
Nov. 4	Pittsburgh	14-16, 15-12, 9-15, 15-11, 15-9	W

### Nov. 7-8 - Georgetown Classic (\$)

\$Nov. 7	GWU	10-15, 13-15, 15-5, 15-7, 11-15	L
\$Nov. 8	at Georgetown	15-13, 15-3, 15-7	W
\$Nov. 8	Maryland	15-5, 15-8, 15-12	W

### Nov. 20-21 - EAIAW Championship (%)

%Nov. 20	Princeton	15-2, 16-14	W
%Nov. 20	Georgetown	11-15, 15-1, 15-7	W
%Nov. 20	Rutgers	5-15, 9-15	L
%Nov. 21	George Washington	15-6, 15-11	W
%Nov. 21	Georgetown	15-8, 10-15, 15-5, 15-6	W
%Nov. 21	Rutgers	15-11, 15-10, 14-16, 15-5	W

### Dec. 11-12 - AIAW Championship (\*)

*Dec. 11	USC	5-15, 1-15	L
*Dec. 11	Houston	10-15, 4-15	L
*Dec. 12	Colorado State	15-7, 15-8	W
*Dec. 12	San Diego State	5-15, 11-15	L

% - at Penn State (University Park, Pa.) \* - at Santa Barbara, Calif.

## 1981 - (Coach: Russ Rose)

Record: 44-5 - NCAA Regional

Sept. 11 at Pittsburgh 16-14, 15-8, 15-2 W

### Sept. 12 - Pittsburgh Invitational (!)

! Sept. 12	Edinboro	15-1, 15-3	W
! Sept. 12	Eastern Kentucky	15-11, 15-6	W
! Sept. 12	Loyola	15-8, 15-8	W
! Sept. 12	West Virginia	15-10, 15-6	W
! Sept. 12	Ohio State	15-4, 15-9	W
! Sept. 12	Rutgers	15-4, 15-8	W
! Sept. 12	at Pittsburgh	15-5, 15-6	W
Sept. 18	Georgetown	15-2, 15-5, 15-3	W
Sept. 19	Fairleigh Dickinson	15-0, 15-1, 15-8	W
Sept. 19	Kent State	15-2, 15-12, 15-9	W
Sept. 19	Georgetown	15-3, 15-2, 15-8	W
Oct. 1	at Southwest Missouri	15-8, 13-15, 15-17, 8-15	L

Continued ...

### Oct. 2-3 - Southwest Missouri Autumn Classic (@)

@Oct. 2	Nebraska	15-2, 15-8	W
@Oct. 2	Texas-Arlington	10-15, 15-10, 10-15	L
@Oct. 2	Wyoming	15-10, 15-8	W
@Oct. 3	Illinois State	9-15, 15-4, 13-15	L
@Oct. 3	Oklahoma	15-2, 15-3	W

### Oct. 9-10 - Princeton Invitational (#)

#Oct. 9	Hofstra	15-4, 15-9	W
#Oct. 9	Delaware	15-6, 15-7	W
#Oct. 9	Queens	15-3, 15-5	W
#Oct. 9	Maryland	15-2, 15-8	W
#Oct. 10	Florida International	15-9, 15-11	W
#Oct. 10	Maryland	15-1, 15-6	W
#Oct. 10	Rutgers	15-1, 15-8	W

### Oct. 16-17 - Delaware Invitational (\$)

\$Oct. 16	Rhode Island	15-1, 15-6	W
\$Oct. 16	Maryland-Baltimore Co.	15-1, 15-4	W
\$Oct. 16	William & Mary	15-2, 15-4	W
\$Oct. 17	Princeton	15-2, 15-4	W
\$Oct. 17	George Washington	15-2, 15-8	W
\$Oct. 17	North Carolina	15-11, 15-6	W

### Oct. 23-24 - Maryland Invitational (%)

%Oct. 23	Fairleigh Dickinson	15-4, 15-4	W
%Oct. 23	South Carolina	15-7, 15-8	W
%Oct. 23	Temple	16-14, 15-5	W
%Oct. 23	East Carolina	15-5, 15-12	W
%Oct. 24	Providence	15-8, 15-3	W
%Oct. 24	George Washington	15-6, 15-2	W
%Oct. 24	Georgetown	15-8, 15-1	W

### Oct. 30-31 - Penn State Classic (!)

! Oct. 30	Rutgers	15-10, 15-6, 15-10	W
! Oct. 31	Pittsburgh	15-6, 13-15, 15-4, 15-13	W
! Oct. 31	Illinois	15-7, 15-1, 15-7	W
Nov. 6	at Ohio State	15-4, 15-9, 15-12	W

### Nov. 7 - Ohio State Invitational (\*)

*Nov. 7	at Ohio State	15-4, 15-9, 15-12	W
*Nov. 7	Purdue	15-8, 15-10	W
*Nov. 7	Michigan	15-8, 15-3	W
Nov. 27	at Northwestern	15-8, 15-12, 12-15, 15-10	W
Nov. 29	at Northwestern	3-15, 4-15, 8-15	L

### NCAA Sub-Regional (University Park, Pa.)

Dec. 6	Cincinnati	15-8, 15-6, 15-2	W
--------	------------	------------------	---

### NCAA Regional (Evanston, Ill.)

Dec. 12	Pacific	10-15, 15-13, 15-10, 12-15, 13-15	L
---------	---------	-----------------------------------	---

## 1982 - (Coach: Russ Rose)

Record: 26-15 - NCAA Sub-Regional

Sept. 18 Kent State 15-5, 15-0, 15-4 W

### Sept. 24-25 - Pittsburgh Invitational (!)

! Sept. 24	at Pittsburgh	15-11, 12-15, 9-15, 13-15	L
! Sept. 25	Ohio State	15-8, 15-8, 15-12	W
! Sept. 25	Tennessee	15-13, 10-15, 11-15, 12-15	L
Sept. 30	at Lamar	15-11, 15-12, 15-6	W

### Oct. 1-2 - Houston Invitational (@)

@Oct. 1	Northwestern	15-6, 15-12, 12-15, 10-15, 12-15	L
@Oct. 1	Texas	15-13, 15-12, 7-15, 12-15, 0-15	L
@Oct. 2	San Diego State	11-15, 4-15, 6-15	L
@Oct. 2	at Houston	15-8, 17-15, 2-15, 12-15, 14-16	L
#Oct. 9	Syracuse	15-11, 15-5, 15-5	W
#Oct. 9	Louisville	15-11, 15-11, 15-9	W
Oct. 9	at Pittsburgh	15-10, 14-16, 13-15, 15-9, 9-15	L
Oct. 15	at Purdue	8-15, 4-15, 12-15	L
\$Oct. 16	Kentucky	10-15, 17-15, 15-10, 10-15, 15-3	W
\$Oct. 16	Northwestern	6-15, 15-11, 4-15, 9-15	L

### Oct. 22-23 - Maryland Invitational (#)

%Oct. 22	Virginia	15-10, 15-0	W
%Oct. 22	Providence	15-2, 15-5	W
%Oct. 23	Princeton	9-15, 15-9, 15-11	W
%Oct. 23	Clemson	15-8, 15-5	W
%Oct. 23	Rhode Island	15-4, 15-4	W
%Oct. 23	Rutgers	7-15, 15-9, 15-13	W
Oct. 29	Illinois-Chicago Circle	15-13, 15-9, 15-8	W
Oct. 30	James Madison	15-0, 15-3, 15-7	W
Oct. 30	Fairleigh Dickinson	15-1, 15-4, 15-4	W
Oct. 30	Edinboro	15-1, 15-3, 15-2	W
Nov. 3	Pittsburgh	15-2, 15-11, 15-11	W

### Nov. 5 - Southern Illinois

*Nov. 5	Southern Illinois	15-11, 15-8, 15-8	W
Nov. 6	at Ohio State	4-15, 15-9, 12-15, 15-10, 17-15	W
*Nov. 6	Indiana	15-9, 15-11, 15-2	W
Nov. 12	Texas-Arlington	15-11, 5-15, 15-8, 12-15, 15-10	W
Nov. 13	Rhode Island	15-8, 19-17	W
Nov. 13	Purdue	10-15, 9-15	L
Nov. 13	Rutgers	12-15, 15-5, 15-7	W
Nov. 13	Purdue	15-9, 5-15, 12-15, 7-15	L
Nov. 19	at Rhode Island	15-6, 15-4	W
&Nov. 19	Rutgers	10-15, 11-15	L
Nov. 19	at Rhode Island	15-10, 15-10	W
&Nov. 19	Rutgers	15-8, 15-11, 8-15, 10-15, 12-15	L

### Nov. 25 - Northwestern Invitational (?)

?Nov. 25	Texas	15-8, 2-15, 3-15, 11-15	L
?Nov. 25	LSU	16-14, 10-15, 8-15, 15-12, 15-7	W

### NCAA Sub-Regional (Lincoln, Neb.)

Dec. 4	at Nebraska	13-15, 5-15, 13-15	L
--------	-------------	--------------------	---

# - in Pittsburgh, Pa. \$ - at Purdue (West Lafayette, Ind.)

\* at Ohio State (Columbus, Ohio) & - at Rhode Island (Kingston, RI)

# 2016 PENN STATE WOMEN'S VOLLEYBALL



The 1983 squad started the Atlantic 10 conference string of eight consecutive league championships.

## 1983 - (Coach: Russ Rose)

Record: 36-10 - Atlantic 10 Champion - NCAA Regional

Sept 9	Minnesota	15-10, 7-15, 15-3, 15-7	W
Sept 10	Toledo	15-2, 15-2, 15-4	W
Sept 10	Rutgers	15-5, 15-3, 15-13	W
<b>Sept. 16-17 - Pittsburgh Invitational (!)</b>			
! Sept 16	Louisville	15-6, 15-6, 14-16, 11-15, 11-15	L
! Sept 17	Florida State	12-15, 7-15, 15-13, 6-15	L
! Sept 17	at Pittsburgh	15-10, 15-12, 15-10	W
Sept 20	at BYU	10-15, 10-15, 15-12, 5-15	L
Sept 21	at Utah	8-15, 15-11, 10-15, 15-8, 15-11	W
<b>Sept. 22-24 - BYU Invitational (@)</b>			
@Sept 22	Houston	17-15, 15-8	W
@Sept 22	Utah	15-9, 16-14	W
@Sept 22	Montana	15-11, 15-7	W
@Sept 23	Wyoming	15-5, 15-8	W
@Sept 23	Long Beach State	15-11, 15-9	W
@Sept 24	Texas-Arlington	15-3, 15-11, 15-10	W
@Sept 24	Portland State	15-8, 15-0, 15-5	W
@Sept 24	at BYU	12-15, 9-15, 7-15	L
Sept 30	Cleveland State	15-2, 15-11, 15-2	W
Oct 1	Rhode Island	15-5, 15-1, 15-3	W
Oct 1	Maryland	15-2, 15-5, 9-15, 15-2	W
<b>Oct. 7-9 - LSU Classic (#)</b>			
#Oct 7	Texas	5-15, 6-15, 7-15	L
#Oct 7	Tennessee	15-12, 10-15, 5-15, 15-13, 8-15	L
#Oct 8	at LSU	17-15, 13-15, 15-6, 15-10	W
#Oct 8	Texas A&M	15-13, 15-12, 15-13	W
#Oct 9	Illinois	15-5, 15-2, 16-14	W
Oct 15	New Hampshire	15-6, 15-0, 15-4	W
Oct 15	George Mason	15-4, 15-6, 15-6	W
Oct 16	Hofstra	15-1, 15-5, 15-1	W
Oct 20	at Morehead State	15-3, 15-5, 15-5	W
Oct 21	at Eastern Kentucky	15-7, 15-7, 15-10	W
\$Oct 22	San Jose State	5-15, 8-15, 14-16	L
Oct 23	at Kentucky	5-15, 8-15, 14-16	L
<b>Nov. 4-5 - Rutgers Tournament (%)</b>			
%Nov 4	Temple	15-5, 15-5	W
%Nov 4	at Rutgers	15-7, 12-15, 15-6	W
%Nov 5	Providence	15-10, 15-5	W
%Nov 5	Providence	15-8, 15-11, 15-9	W
Nov 11	Providence	15-5, 16-14, 15-9	W
Nov 12	Pittsburgh	15-9, 19-21, 15-1, 15-12	W
<b>Nov. 18-20 - Atlantic 10 Tourney (Washington D.C.)</b>			
Nov 18	at GWU	15-6, 15-8, 15-4	W
Nov 18	Rhode Island	15-11, 15-6, 15-6	W
Nov 19	West Virginia	15-6, 15-6, 15-6	W

Continued ...

Nov 19	Temple	15-8, 15-7, 15-5	W
Nov 20	Rutgers	15-10, 15-9, 15-7	W
Nov 26	at Northwestern	15-8, 15-12, 8-15, 11-15, 15-9	W
&Nov 26	Pacific	11-15, 9-15, 9-15	L
<b>NCAA Sub-Regional (University Park, Pa.)</b>			
Dec 4	Providence	15-10, 15-9, 15-9	W
<b>NCAA Mideast Regional (West Lafayette, Ind.)</b>			
Dec 9	UCLA	1-15, 14-16, 11-15	L

## 1984 - (Coach: Russ Rose)

Record: 30-6 (Atlantic 10: 8-0) - Atlantic 10 Champion  
NCAA Regional

! Sept 14	Purdue	12-15, 15-8, 12-15, 16-14, 13-15	L
! Sept 15	Kentucky	15-10, 16-14, 15-10	W
Sept 15	at Louisville	11-15, 15-13, 15-5, 17-15	W
! Sept 16	Missouri	15-11, 15-12, 15-5	W
Sept 21	at Rhode Island	15-10, 15-11, 15-4	W
#Sept 22	Pacific	15-13, 2-15, 15-12, 8-15, 16-14	W
#Sept 22	Tennessee	15-7, 15-3, 10-15, 15-5	W
Sept 27	at Utah State	15-7, 15-9, 2-15, 15-13	W
@Sept 29	San Diego State	15-9, 15-9, 15-2	W
Sept 29	at BYU	7-15, 13-15, 11-15	L
\$Oct 5	Brown	15-2, 15-0	W
\$Oct 5	Maryland	15-6, 15-2	W
\$Oct 6	Pennsylvania	15-8, 15-4	W
Oct 6	at Princeton	15-8, 15-8	W
\$Oct 6	Providence	15-11, 15-4	W
Oct 12	West Virginia	15-9, 15-5, 15-2	W
Oct 13	Temple	15-7, 15-13, 15-8	W
Oct 15	Ohio State	15-7, 15-6, 15-5	W
Oct 19	George Mason	15-5, 15-6, 15-8	W
Oct 21	Pittsburgh	15-5, 15-11, 15-10	W
Oct 26	at George Washington	15-4, 15-4, 15-4	W
*Oct 27	Rhode Island	15-12, 15-9, 15-9	W
*Oct 27	Maryland	15-7, 15-2, 15-7	W
%Nov 2	Notre Dame	15-1, 15-7, 15-1	W
%Nov 3	North Carolina	15-0, 15-3, 15-4	W
Nov 3	at Pittsburgh	13-15, 15-17, 11-15	L
Nov 7	at Western Michigan	15-13, 15-10, 15-12	W
Nov 9	Rutgers	15-10, 15-3, 15-8	W
Nov 10	Cleveland State	15-5, 15-1, 15-8	W
Nov 10	Kentucky	15-13, 6-15, 15-5, 12-15, 15-5	W
Nov 11	Carleton (Exhibition)	15-0, 15-2, 15-5	W
<b>Nov. 17 - Atlantic 10 Tournament (Kingston, R.I.)</b>			
Nov 17	West Virginia	15-2, 15-5, 15-5	W
Nov 17	at Rhode Island	15-11, 15-4, 15-8	W

Continued ...

&Nov 24	Texas	4-15, 3-15, 5-15	L
&Nov 25	Tennessee	9-15, 15-6, 8-15, 12-15	L
<b>NCAA Sub-Regional (Evanston, Ill.)</b>			
Dec 1	at Northwestern	7-15, 15-9, 15-4, 9-15, 15-4	W
<b>NCAA Regional (Kalamazoo, Mich.)</b>			
Dec 8	Pacific	4-15, 8-15, 12-15	L
! -	at Louisville, Ky.		
# -	at Rhode Island (Kingston, R.I.)		
@ -	at BYU (Provo, Utah)		
\$ -	at Princeton, N.J.		
* -	at GWU (Washington D.C.) -		
% -	at Pittsburgh, Pa.		
& -	at Evanston, Ill.		

## 1985 - (Coach: Russ Rose)

Record: 31-5 (Atlantic 10: 5-0) - Atlantic 10 Champion  
NCAA Sub-Regional

Sept 6	Villanova	15-3, 15-7, 15-5	W
Sept 7	Toledo	15-2, 15-4, 15-8	W
Sept 7	Queens	15-2, 15-6, 15-0	W
Sept 13	Michigan State	15-9, 15-12, 15-3	W
Sept 14	Ohio State	15-9, 15-9, 15-5	W
Sept 14	LSU	15-9, 15-1, 14-16, 15-13	W
Sept 20	at Rhode Island	16-14, 11-15, 1-15, 11-15	L
! Sept 21	Oregon	15-3, 15-6, 16-14	W
! Sept 21	Hofstra	15-1, 15-4, 15-7	W
#Sept 27	West Texas State	15-3, 15-3, 15-7	W
#Sept 27	Rice	15-11, 15-8, 15-3	W
#Sept 28	Illinois State	10-15, 10-15, 15-4, 13-15	L
Sept 28	at New Mexico St.	15-8, 15-11, 12-15, 10-15, 15-11	W
Oct 4	George Washington	15-4, 15-3, 15-1	W
Oct 4	Pittsburgh	15-4, 15-6, 15-12	W
\$Oct 12	New York Tech	15-4, 15-2, 15-5	W
Oct 12	at Rutgers	15-0, 15-2, 15-1	W
?Oct 18	Providence	15-9, 15-4, 15-11	W
Oct 18	at Pittsburgh	15-5, 15-12, 9-15, 15-13	W
?Oct 19	Georgetown	15-11, 15-1, 15-4	W
Oct 19	at West Virginia	15-6, 15-3, 15-6	W
Oct 25	Rhode Island	15-2, 15-2, 15-6	W
Oct 26	George Mason	15-8, 15-5, 15-5	W
Oct 26	Laurier (Exhibition)	15-1, 15-3, 15-1	W
Oct 27	Maryland	15-0, 15-4, 15-8	W
Nov 1	at Temple	15-1, 15-3, 15-6	W
%Nov 2	Duke	11-15, 15-10, 3-15, 15-10, 15-10	W
Nov 2	at Pennsylvania	15-0, 15-1, 15-9	W
Nov 9	Georgetown	15-6, 15-11, 15-11	W
@Nov 15	Cincinnati	15-3, 15-0, 15-1	W
@Nov 16	Eastern Kentucky	7-15, 11-15, 15-12, 17-19	L
Nov 16	at Kentucky	15-5, 15-3, 15-12	W

## Nov. 23 - Atlantic 10 Tournament (+)

+Nov 23	George Washington	15-10, 15-4, 15-5	W
+Nov 23	Rhode Island	15-12, 15-9, 15-12	W
&Nov 30	Tennessee	15-6, 15-3, 15-7	W
&Dec 1	Texas	9-15, 12-15, 7-15	L
<b>NCAA Sub-Regional (Nebraska - Lincoln, Neb.)</b>			
Dec 7	Nebraska	8-15, 7-15, 12-15	L

! -	at Rhode Island (Kingston, R.I.)		
# -	at New Mexico State (Las Cruces, N.M.)		
\$ -	at Rutgers (Piscataway, N.J.)		
? -	at Pittsburgh, Pa.		
% -	at Temple (Philadelphia, Pa.)		
@ -	at Kentucky (Lexington, Ky.)		
+ -	at West Virginia (Morgantown, W Va.)		
& -	Evanston, Ill.		

# 2016 PENN STATE WOMEN'S VOLLEYBALL

## 1986 - (Coach: Russ Rose)

Record: 38-5 (Atlantic 10: 7-0) - Atlantic 10 Champion

NCAA Regional

! Sept. 5	Pittsburgh	15-13, 11-15, 15-6, 15-5	W
! Sept. 6	UC-Irvine	15-5, 15-12, 15-5	W
! Sept. 6	Providence	15-7, 15-13, 3-15, 15-9	W
Sept. 7	at Villanova	15-7, 15-5, 15-11	W
Sept. 11	at Eastern Illinois	15-11, 15-9, 15-8	W
#Sept. 12	San Jose State	4-15, 5-15, 10-15	L
#Sept. 13	Missouri	15-6, 15-5, 15-13	W
Sept. 18	UC-Santa Barbara	1-15, 7-15, 13-15	L
Sept. 19	Virginia	15-9, 15-6, 15-6	W
Sept. 20	William and Mary	15-5, 15-6, 15-1	W
Sept. 20	Wisconsin	15-2, 11-15, 15-3, 15-11	W
Sept. 25	at North Carolina	15-6, 15-6, 15-4	W
Sept. 26	at Duke	9-15, 15-11, 15-11, 15-10	W
Sept. 27	at N.C. State	11-15, 15-11, 9-15, 15-11, 15-4	W
Sept. 27	Colorado State	15-13, 8-15, 15-5, 12-15, 15-10	W
Oct. 3	at Maryland	15-9, 16-14, 15-7	W
Oct. 4	at George Washington	15-9, 16-14, 15-7	W
Oct. 5	at George Mason	15-6, 15-7, 15-6	W
Oct. 10	Rutgers	15-1, 15-4, 15-7	W
Oct. 11	Hofstra	15-6, 15-4, 15-9	W
Oct. 17	West Virginia	15-9, 15-6, 15-1	W
Oct. 18	Duquesne	15-0, 15-2, 15-4	W
Oct. 18	Kentucky	15-11, 15-8, 13-15, 15-9	W
Oct. 19	at Pittsburgh	15-7, 15-8, 15-6	W
Oct. 25	at Massachusetts	15-10, 15-4, 15-7	W
Oct. 26	at Rhode Island	15-4, 15-10, 15-4	W
Oct. 31	Temple	15-10, 14-16, 15-3, 15-1	W
Nov. 1	VCU	15-4, 15-7, 15-7	W
Nov. 1	Pittsburgh	15-4, 6-15, 15-11, 15-12	W
Nov. 6	at South Florida	15-4, 16-14, 15-8	W
%Nov. 7	Jacksonville	15-2, 15-2, 15-7	W
%Nov. 8	Georgia	15-9, 12-15, 10-15, 15-12, 10-15	L
Nov. 8	at Florida	15-12, 12-15, 15-4, 15-12	W
Nov. 14	Maryland	15-3, 15-13, 15-12	W
Nov. 15	Syracuse	15-4, 15-8, 15-2	W
Nov. 15	Louisville	15-8, 15-0, 15-10	W
Nov. 16	Villanova	15-4, 15-4, 15-0	W

### Nov. 22 - Atlantic 10 Tourney (Piscataway, N.J.)

Nov. 22	George Washington	15-3, 15-4, 15-5	W
Nov. 22	Rhode Island	15-2, 15-9, 15-6	W
Nov. 28	Western Michigan	15-10, 14-16, 7-15, 5-15	L
Nov. 29	Tennessee	15-11, 15-3, 15-9	W

### NCAA Sub-Regional (University Park, Pa.)

Dec. 4	Wyoming	13-15, 15-2, 15-7, 15-4	W
--------	---------	-------------------------	---

### NCAA Regional (Lincoln, Neb.)

Dec. 12	at Nebraska	7-15, 15-4, 16-14, 16-18, 9-15	L
---------	-------------	--------------------------------	---

! - at Villanova (Philadelphia, Pa.) # - at Illinois (Champaign, Ill.)

\$ - at N.C. State (Raleigh, N.C.) % - at South Florida (Tampa, Fla.)

## 1987 - (Coach: Russ Rose)

Record: 27-9 (Atlantic 10: 8-0) - Atlantic 10 Champion

NCAA Sub-Regional

### Sept. 4-5 - Baden Invitational (!)

! Sept. 4	Missouri	15-12, 15-11, 15-3	W
! Sept. 5	George Mason	15-4, 15-6, 15-6	W
! Sept. 5	Northwestern	5-15, 13-15, 16-14, 12-15	L

### Sept. 11-12 - Husker Invitational (#)

#Sept. 11	Central Michigan	18-16, 15-3, 13-15, 15-13	W
#Sept. 12	Minnesota	15-12, 11-15, 15-11, 15-5	W
#Sept. 12	at Nebraska	12-15, 12-15, 17-15, 7-15	L
Sept. 18	Virginia	15-10, 16-14, 15-9	W
Sept. 19	Villanova	15-4, 15-4, 15-3	W

### Sept. 25-26 - Wildcat Classic (\$)

\$Sept. 25	Southern Illinois	10-15, 12-15, 9-15	L
\$Sept. 26	Western Michigan	2-15, 15-12, 14-16, 13-15	L
\$Sept. 26	at Arizona	5-15, 8-15, 10-15	L

### Oct. 2-3 - Reebok Classic (\*)

*Oct. 2	GWU	15-2, 15-8, 15-6	W
*Oct. 3	Central Michigan	15-10, 15-10, 15-6	W
*Oct. 3	North Carolina	15-8, 15-2, 15-4	W
Oct. 10	at Rutgers	15-6, 15-1, 15-6	W
&Oct. 10	Hofstra	15-1, 15-4, 15-4	W
Oct. 12	N.C. State	7-15, 15-5, 15-1, 15-5	W
Oct. 16	at WVU	6-15, 15-10, 12-15, 15-12, 15-3	W
Oct. 17	at Duquesne	15-1, 15-2, 10-15, 15-3	W
%Oct. 17	Houston	15-6, 12-15, 13-15, 15-8, 15-7	W
Oct. 18	at Pittsburgh	15-5, 11-15, 13-15, 15-17	L
Oct. 20	Duke	15-7, 15-4, 15-7	W
Oct. 23	Massachusetts	15-4, 15-2, 15-3	W
Oct. 24	Rhode Island	15-11, 15-9, 15-10	W
Oct. 30	at Temple	15-11, 15-2, 15-8	W
@Oct. 31	St. Bonaventure	15-1, 15-3, 15-2	W

### Nov. 7-8 - Ohio State Classic (=)

=Nov. 7	Cincinnati	8-15, 15-4, 15-8, 15-6	W
=Nov. 8	Pittsburgh	8-15, 15-17, 14-16	L

### Nov. 13-14 - Penn State Classic (+)

+Nov. 13	Pittsburgh	15-6, 8-15, 15-10, 15-1	W
+Nov. 14	Cleveland State	15-3, 15-2, 15-0	W
+Nov. 14	Syracuse	15-8, 15-5, 15-4	W

### Nov. 21-22 - A10 Tournament (Kingston, R.I.)

Nov. 21	Massachusetts	15-6, 15-2, 15-6	W
Nov. 22	West Virginia	15-11, 15-5, 15-6	W

### Nov. 27-28 - LSU Open (?)

?Nov. 27	Texas A&M	15-5, 15-4, 15-12	W
?Nov. 28	at LSU	15-9, 13-15, 15-10, 4-15, 14-16	L

### NCAA Sub-Regional (West Lafayette, Ind.)

Dec. 4	at Purdue	4-15, 9-15, 15-17	L
--------	-----------	-------------------	---

! - at Penn State (University Park, Pa.)

# - at Nebraska (Lincoln, Neb.)

\$ - at Arizona (Tucson, Ariz.)

\* - at Penn State (University Park, Pa.)

& - at Rutgers (Piscataway, N.J.)

% - at Pittsburgh, Pa.

@ - at Temple (Philadelphia, Pa.)

## 1988 - (Coach: Russ Rose)

Record: 26-4 (Atlantic 10: 8-0) - Atlantic 10 Champion

NCAA Sub-Regional

### Sept. 2-3 - Penn State Preview (!)

! Sept. 2	Akron	15-4, 15-4, 15-3	W
! Sept. 3	Duquesne	15-1, 15-1, 15-7	W
! Sept. 3	George Mason	15-3, 15-2, 15-3	W
Sept. 8	at South Florida	15-7, 15-4, 15-12	W

### Sept. 9-10 - Florida Invitational (#)

#Sept. 9	at Florida	16-18, 8-15, 16-14, 15-13, 15-11	W
#Sept. 10	Florida State	13-15, 15-13, 15-8, 15-5	W
#Sept. 10	Texas-Arlington	7-15, 9-15, 13-15	L

### Sept. 16-18 - Baden Invitational (\$)

\$Sept. 16	Michigan	15-5, 15-4, 16-14	W
\$Sept. 17	Southwest Missouri State	15-2, 15-6, 15-8	W
\$Sept. 17	Purdue	15-11, 4-15, 15-9, 15-7	W
\$Sept. 18	Providence	15-6, 15-1, 15-11	W

### Sept. 23-24 - Penn State Classic (+)

+Sept. 23	Villanova	15-2, 15-4, 15-5	W
+Sept. 24	Maryland	15-8, 15-9, 15-2	W
+Sept. 24	Memphis State	17-15, 15-4, 15-5	W
Sept. 30	at Temple	15-1, 15-4, 15-4	W
Oct. 1	at Rutgers	15-2, 15-6, 15-6	W
@Oct. 1	Northeastern	15-6, 15-3, 15-3	W
Oct. 7	Rhode Island	8-15, 15-6, 15-11, 15-6	W
Oct. 8	Massachusetts	15-3, 15-4, 15-3	W
Oct. 14	George Washington	15-3, 13-15, 15-6, 15-10	W
Oct. 15	N.C. State	14-16, 15-9, 15-10, 13-15, 15-11	W
Oct. 19	at Saint Bonaventure	15-2, 15-1, 15-4	W

### Oct. 21-22 - Tennessee Invitational (\*)

*Oct. 21	at Tennessee	15-7, 9-15, 15-7, 18-16	W
*Oct. 22	UAB	15-4, 15-5, 15-3	W
*Oct. 22	Eastern Kentucky	15-3, 15-1, 15-9	W
Oct. 28	at West Virginia	6-15, 15-10, 15-5, 15-5	W
&Oct. 29	Kent State	15-6, 15-11, 15-4	W
Oct. 29	at Pittsburgh	15-2, 15-7, 15-6	W
Oct. 30	at Duquesne	15-0, 15-2, 15-2	W

### Nov. 4-5 - Reebok Classic (=)

=Nov. 4	Pittsburgh	15-10, 10-15, 15-6, 9-15, 15-5	W
=Nov. 5	Temple	15-3, 15-2, 15-3	W
=Nov. 5	Syracuse	15-2, 15-8, 15-4	W
Nov. 10	at Illinois-Chicago Circle	15-8, 15-9, 15-4	W

### Nov. 11-12 - Notre Dame Classic (/)

/Nov. 11	Northwestern	12-15, 9-15, 16-14, 8-15	L
/Nov. 12	Duke	15-7, 15-11, 15-7	W

### Nov. 19-20 - A10 Tournament (University Park, Pa.)

Nov. 19	West Virginia	15-9, 15-10, 15-5	W
Nov. 20	Rhode Island	15-8, 15-11, 15-8	W

### Nov. 26 - Texas Classic (%)

%Nov. 26	San Diego St.	14-16, 15-4, 16-14, 15-17, 5-15	L
%Nov. 26	Notre Dame	15-6, 12-15, 15-13, 5-15, 15-2	W

### NCAA Sub-Regional (South Bend, Ind.)

Dec. 3	at Notre Dame	13-15, 10-15, 16-14, 10-15	L
--------	---------------	----------------------------	---

\$ - at Penn State (University Park, Pa.)

+ - at Penn State (University Park, Pa.)

@ - at Rutgers (Piscataway, N.J.)

& - at Pittsburgh, Pa.

= - at Penn State (University Park, Pa.)



# 2016 PENN STATE WOMEN'S VOLLEYBALL



The 1992 Penn State team captured its first Big Ten title with a 19-1 conference record.

## 1989 - (Coach: Russ Rose)

Record: 34-7 (Atlantic 10: 8-0) - Atlantic 10 Champion  
NCAA Sub-Regional

### Sept. 1-3 - Penn State Preview (!)

! Sept. 1	Cincinnati	15-5, 16-14, 15-3	W
! Sept. 2	Villanova	15-2, 15-5, 15-5	W
! Sept. 2	Indiana	15-6, 15-10, 15-8	W
! Sept. 3	Saint Bonaventure	15-3, 15-4, 15-5	W
! Sept. 3	Lehigh	15-0, 15-0, 15-7	W

### Sept. 8-9 - Purdue Classic (#)

#Sept. 8	at Purdue	16-14, 15-11, 15-5	W
#Sept. 9	San Jose State	12-15, 15-4, 8-15, 15-7, 15-6	W
#Sept. 9	Colorado	15-10, 13-15, 1-15, 15-8, 3-15	L

### Sept. 15-16 - Sportsmart Classic (\$)

\$Sept. 15	UCLA	15-6, 7-15, 5-15, 12-15	L
\$Sept. 16	Texas	6-15, 15-6, 6-15, 16-14, 9-15	L

### Sept. 21-23 - Penn State-Baden Invitational (\*)

*Sept. 21	Florida	15-12, 15-9, 15-9	W
*Sept. 22	New Mexico	6-15, 10-15, 15-12, 10-15	L
*Sept. 23	Western Michigan	15-13, 15-11, 15-12	W
Sept. 29	at Massachusetts	15-0, 15-2, 15-2	W
Sept. 30	at Rhode Island	15-11, 7-15, 15-2, 11-15, 15-6	W
%Oct. 1	Connecticut	15-4, 15-4, 15-7	W
Oct. 6	at George Washington	15-3, 15-0, 15-11	W
@Oct. 7	William & Mary	15-3, 15-3, 15-11	W
Oct. 7	at Maryland	15-2, 15-5, 16-14	W
Oct. 8	at George Mason	15-3, 15-9, 15-6	W
Oct. 11	Saint Bonaventure	15-0, 15-1, 15-4	W

### Oct. 13-14 - Penn State Classic (?)

?Oct. 13	Georgetown	15-1, 15-2, 15-3	W
?Oct. 14	Illinois-Chicago Circle	15-4, 15-6, 15-1	W
?Oct. 14	LSU	17-15, 15-9, 15-8	W
Oct. 20	West Virginia	15-1, 15-4, 15-6	W
Oct. 21	at Pittsburgh	9-15, 15-5, 15-1, 15-5	W
Oct. 22	Duquesne	15-0, 15-4, 15-0	W
Oct. 27	Rutgers	15-4, 15-5, 15-7	W
Oct. 28	Liberty	15-2, 15-9, 15-1	W
Oct. 28	Temple	15-4, 15-0, 15-11	W
Nov. 4	at N.C. State	15-6, 15-5, 15-4	W
Nov. 4	at Duke	15-13, 15-12, 15-12	W
Nov. 5	at UNC	15-6, 13-15, 14-16, 15-9, 15-7	W

### Nov. 10-11 - Reebok Classic (=)

=Nov. 10	Pittsburgh	5-15, 15-9, 15-4, 15-7	W
=Nov. 11	Central Michigan	15-7, 15-5, 15-12	W
=Nov. 11	Tennessee	15-5, 15-10, 16-14	W

### Nov. 18-19 - A10 Tournament (Washington D.C.)

Nov. 18	West Virginia	15-0, 15-3, 15-2	W
Nov. 19	Rhode Island	15-8, 15-7, 15-10	W

Continued ...

Nov. 24	at UT-Arlington	15-12, 18-16, 10-15, 12-15, 13-15	L
Nov. 25	at UT-Arlington	12-15, 15-13, 4-15, 15-12, 13-15	L

### NCAA Sub-Regional (Champaign, Ill.)

Dec. 1	at Illinois	5-15, 9-15, 2-15	L
--------	-------------	------------------	---

% - at Danbury, (Conn.) H.S.

@ - at College Park, Md.

\$ - at Palos Heights, Ill.

\* - at Penn State (University Park, Pa.)

= - at Penn State (University Park, Pa.)

## 1990 - (Coach: Russ Rose)

Record: 44-1 (Atlantic 10: 8-0) - Atlantic 10 Champion  
NCAA Regional

### Aug. 31- Sept. 2 - Penn State Preview (!)

! Aug. 31	Miami (Ohio)	15-9, 15-7, 15-6	W
! Sept. 1	Army	15-5, 15-4, 15-2	W
! Sept. 1	Villanova	15-2, 15-5, 15-2	W
! Sept. 2	Lehigh	15-1, 15-0, 15-5	W
! Sept. 2	Saint Bonaventure	15-8, 15-2, 15-6	W

### Sept. 7 - Penn State Invitational (#)

#Sept. 7	Maryland	15-10, 15-6, 15-3	W
#Sept. 8	Georgetown	15-2, 15-1, 15-10	W
#Sept. 8	Colorado	15-7, 15-4, 15-6	W
Sept. 13	Eastern Illinois	15-6, 15-2, 15-9	W
Sept. 15	Virginia	15-5, 15-3, 15-5	W

### Sept. 21-22 - Tiger Classic (\$)

\$Sept. 21	Texas A&M	15-4, 15-8, 15-8	W
\$Sept. 22	Cal Poly-San Luis Obispo	15-2, 15-0, 15-7	W
\$Sept. 22	at LSU	8-15, 15-12, 15-11, 15-10	W
Sept. 28	at Notre Dame	15-8, 15-7, 15-5	W
Sept. 29	at Western Michigan	15-4, 15-8, 15-9	W
Oct. 2	at St. Bonaventure	15-0, 15-7, 15-2	W
%Oct. 2	Akron	15-1, 15-7, 15-9	W

### Oct. 5-6 - Sportsmart Classic (?)

?Oct. 5	Long Beach State	15-6, 15-4, 15-12	W
?Oct. 6	Colorado	15-7, 13-15, 15-10, 15-8	W
Oct. 12	at West Virginia	15-1, 15-4, 15-3	W
&Oct. 13	Kent State	15-3, 15-0, 15-3	W
Oct. 13	at Duquesne	15-1, 15-5, 15-11	W
Oct. 14	at Pittsburgh	18-16, 15-2, 15-5	W
Oct. 16	Duke	15-5, 15-9, 15-1	W
Oct. 19	at Rutgers	15-4, 15-0, 15-4	W
Oct. 20	at Hofstra	15-11, 12-15, 15-11, 15-11	W
Oct. 20	at Temple	15-1, 15-6, 15-2	W
Oct. 26	Massachusetts	15-8, 15-1, 15-2	W
Oct. 27	George Washington	15-9, 15-3, 15-5	W
Oct. 27	Rhode Island	15-2, 15-6, 15-9	W
Oct. 28	Notre Dame	15-8, 15-9, 15-4	W

Continued ...

Oct. 29	Southern Illinois	15-5, 15-3, 15-11	W
Nov. 2	Connecticut	15-4, 15-3, 15-0	W
Nov. 3	Liberty	15-5, 15-7, 15-4	W

### Nov. 9-10 - Penn State Classic (!)

/Nov. 9	Pittsburgh	15-1, 15-6, 15-7	W
/Nov. 10	William & Mary	15-1, 15-2, 15-5	W
/Nov. 10	Texas-Arlington	15-6, 15-1, 15-7	W
Nov. 12	at Ohio State	13-15, 15-9, 15-9, 15-10	W

### Nov. 16-17 - A10 Tournament (Philadelphia, Pa.)

Nov. 16	West Virginia	15-5, 15-0, 15-13	W
Nov. 17	George Washington	15-2, 15-1, 15-5	W

### Nov. 23-24 - at Whataburger Classic (\*)

*Nov. 23	San Diego State	15-8, 15-4, 15-11	W
*Nov. 24	at Texas	15-11, 15-10, 15-2	W

### NCAA Sub-Regional (University Park, Pa.)

Nov. 29	Purdue	15-8, 16-14, 15-4	W
---------	--------	-------------------	---

### NCAA Regional (Lincoln, Neb.)

Dec. 7	Wisconsin	15-6, 15-6, 15-3	W
Dec. 8	at Nebraska	12-15, 14-16, 15-10, 5-15	L

\$ - at LSU (Baton Rouge, La.)

% - at Olean, N.Y.

\* - at Texas (Austin, Texas)

? - at Palos Heights, Ill.

& - at Duquesne (Pittsburgh, Pa.)

## 1991 - (Coach: Russ Rose)

Record: 26-6 (Big Ten: 15-5)

NCAA Regional

### Aug. 30-31 - Pittsburgh Classic (!)

! Aug. 30	at Pitt	15-12, 7-15, 7-15, 18-16, 16-14	W
! Aug. 31	Arizona	12-15, 15-7, 15-13, 15-11	W
! Aug. 31	Miami (Ohio)	15-9, 11-15, 15-9, 15-6	W
Sept. 1	Arizona	15-0, 15-8, 15-10	W

### Sept. 13-14 - Penn State Classic (#)

#Sept. 13	Georgetown	15-9, 15-2, 15-8	W
#Sept. 14	Army	15-5, 15-5, 15-3	W
#Sept. 14	West Virginia	15-8, 15-8, 15-6	W
Sept. 20	George Washington	15-3, 15-3, 15-6	W
Sept. 21	W. Michigan	6-15, 15-6, 13-15, 15-4, 15-3	W
Sept. 27	Indiana*	15-1, 15-5, 8-15, 15-11	W
Sept. 28	Ohio State*	15-12, 15-6, 16-18, 5-15, 16-18	L
Oct. 4	at Illinois*	15-4, 15-13, 7-15, 9-15, 16-18	L
Oct. 5	at Purdue*	15-8, 15-4, 4-15, 15-13	W
Oct. 11	Michigan*	15-8, 15-5, 15-3	W
Oct. 12	Michigan State*	15-8, 15-6, 15-2	W
Oct. 18	at Iowa*	15-5, 15-4, 15-10	W
Oct. 19	at Minnesota*	9-15, 9-15, 15-10, 10-15	L
Oct. 23	Pittsburgh	7-15, 15-10, 15-5, 15-13	W
Oct. 25	Northwestern*	15-6, 15-8, 15-0	W
Oct. 26	Wisconsin*	8-15, 11-15, 15-10, 15-7, 15-11	W
Nov. 1	Purdue*	15-2, 15-7, 15-4	W
Nov. 2	Illinois*	15-0, 15-3, 15-12	W
Nov. 8	at Michigan State*	17-15, 15-1, 15-17	W
Nov. 9	at Michigan*	15-4, 15-10, 15-10	W
Nov. 15	Minnesota*	15-11, 11-15, 12-15, 15-6, 15-13	W
Nov. 16	Iowa*	15-6, 15-7, 15-5	W
Nov. 22	at Wisconsin*	15-12, 15-5, 9-15, 16-14	W
Nov. 23	at Northwestern*	7-15, 15-5, 7-15, 15-2, 10-15	L
Nov. 29	at Ohio State*	13-15, 9-15, 7-15	L
Nov. 30	at Indiana*	15-12, 15-2, 15-0	W

### NCAA Sub-Regional (University Park, Pa.)

Dec. 7	Colorado	8-15, 10-15, 15-11, 15-6, 15-11	W
--------	----------	---------------------------------	---

### NCAA Regional (Lincoln, Neb.)

Dec. 13	Ohio State	15-13, 9-15, 15-11, 5-15, 11-15	L
---------	------------	---------------------------------	---

\*Big Ten conference match

# 2016 PENN STATE WOMEN'S VOLLEYBALL

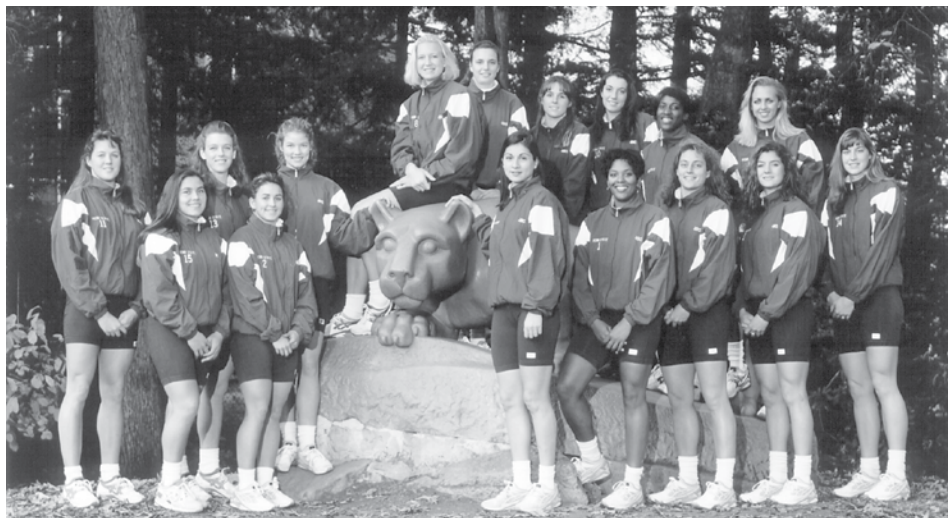

The 1994 Penn State team won 23 of its first 24 games and reached the NCAA semifinals for the second straight year.

## 1992 - (Coach: Russ Rose)

Record: 28-4 (Big Ten: 19-1) - Big Ten Co-Champion  
NCAA Regional

### Sept. 4-5 - LSU Tiger Classic (!)

! Sept. 4	Southeastern Louisiana	15-0, 15-0, 15-1	W
! Sept. 5	Washington	8-15, 11-15, 13-15	L
! Sept. 5	at LSU	10-15, 8-15, 14-16	L

### Sept. 11-12 - Penn State Invitational (#)

#Sept. 11	Kent State	15-6, 15-7, 15-5	W
#Sept. 12	Army	15-4, 15-1, 15-0	W
#Sept. 12	Syracuse	15-6, 15-7, 15-2	W

### Sept. 4-5 - Penn State Classic (\$)

\$Sept. 18	BYU-Hawaii	15-4, 15-2, 15-2	W
\$Sept. 19	West Virginia	15-3, 15-2, 15-6	W
\$Sept. 19	Villanova	15-5, 15-1, 15-2	W
Sept. 25	Northwestern*	15-2, 15-7, 15-6	W
Sept. 26	Illinois*	15-6, 10-15, 9-15, 15-4, 16-14	W
Sept. 27	Temple	15-2, 15-3, 15-4	W
Oct. 2	at Indiana*	15-6, 15-5, 15-3	W
Oct. 3	at Purdue*	15-6, 5-15, 15-13, 15-8	W
Oct. 9	Michigan State*	15-3, 15-4, 15-1	W
Oct. 10	Michigan*	15-4, 15-10, 15-7	W
Oct. 14	at Ohio State*	18-16, 15-8, 15-13	W
Oct. 17	at Wisconsin*	15-4, 15-4, 15-5	W
Oct. 23	at Minnesota*	15-5, 15-4, 15-1	W
Oct. 24	at Iowa*	15-2, 15-9, 15-12	W
Oct. 30	Purdue*	15-1, 15-12, 15-4	W
Oct. 31	Indiana*	15-7, 15-3, 15-5	W
Nov. 6	at Michigan*	15-11, 15-2, 15-10	W
Nov. 7	at Michigan State*	15-8, 15-7, 15-5	W
Nov. 11	Ohio State*	15-8, 15-8, 15-11	W
Nov. 13	Wisconsin*	15-8, 15-11, 15-6	W
Nov. 20	Iowa*	15-10, 15-12, 15-2	W
Nov. 21	Minnesota*	15-9, 13-15, 15-7, 15-10	W
Nov. 27	at Illinois*	9-15, 6-15, 12-15	L
Nov. 28	at Northwestern*	15-2, 15-1, 15-5	W

### NCAA Sub-Regional (University Park, Pa.)

Dec. 3	Notre Dame	15-13, 15-8, 15-9	W
--------	------------	-------------------	---

### NCAA Regional (Champaign, Ill.)

Dec. 10	Stanford	13-15, 6-15, 13-15	L
---------	----------	--------------------	---

\*Big Ten conference match

## 1993 - NCAA Finalist (Coach: Russ Rose)

Record: 31-5 (Big Ten: 18-2) - Big Ten Champion  
NCAA Mid-east Regional Champion

### Sept. 2-4 - Penn State Classic (!)

! Sept. 2	Southern Illinois	15-4, 15-5, 15-11	W
! Sept. 3	Pittsburgh	15-12, 15-8, 15-5	W
! Sept. 4	W. Virginia	15-17, 15-12, 13-15, 11-15, 15-3	W
! Sept. 4	Nebraska	11-15, 15-9, 4-15, 17-15, 10-15	L

### Sept. 9-11 - Hawaii Classic (#)

#Sept. 9	UCLA	15-11, 12-15, 7-15, 8-15	L
#Sept. 10	at Hawaii	15-12, 15-13, 15-8	W
#Sept. 11	Georgia Tech	15-12, 15-8, 19-17	W

### Sept. 17-18 - Penn State Invitational (\$)

\$Sept. 17	Saint Bonaventure	15-1, 15-4, 15-3	W
\$Sept. 18	Lehigh	15-5, 15-3, 15-3	W
\$Sept. 18	Connecticut	15-3, 15-3, 15-8	W
Sept. 24	Minnesota*	11-15, 15-10, 15-9, 15-13	W
Sept. 25	Iowa*	15-4, 15-1, 15-4	W
Oct. 1	at Northwestern*	15-10, 15-12, 15-4	W
Oct. 2	at Wisconsin*	8-15, 15-3, 15-2, 16-14	W
Oct. 8	Purdue*	15-4, 15-5, 15-7	W
Oct. 9	Indiana*	15-4, 15-9, 15-5	W
Oct. 13	Ohio State*	15-7, 15-12, 15-2	W
Oct. 15	at Illinois*	15-10, 15-12, 15-9	W
Oct. 16	at Illinois State	15-7, 15-4, 17-15	W
Oct. 22	at Michigan State*	15-4, 15-9, 15-8	W
Oct. 23	at Michigan*	15-8, 15-9, 15-7	W
Oct. 29	Wisconsin*	15-9, 15-8, 15-4	W
Oct. 30	Northwestern*	15-1, 15-6, 15-4	W
Nov. 5	at Indiana*	15-6, 15-7, 15-9	W
Nov. 6	at Purdue*	15-13, 15-6, 15-4	W
Nov. 10	at Ohio State*	15-12, 15-12, 2-15, 16-18, 15-17	L
Nov. 13	Illinois*	15-4, 15-10, 15-3	W
Nov. 19	Michigan*	15-5, 15-4, 17-15	W
Nov. 20	Michigan State*	15-1, 15-1, 15-2	W
Nov. 26	at Iowa*	15-8, 15-8, 15-12	W
Nov. 27	at Minnesota*	15-7, 11-15, 4-15, 9-15	L

### NCAA Sub-Regional (University Park, Pa.)

Dec. 4	Northern Illinois	15-5, 15-8, 15-8	W
--------	-------------------	------------------	---

### NCAA Mid-east Regional (Minneapolis, Minn.)

Dec. 9	Colorado	9-15, 16-14, 16-18, 15-8, 15-7	W
Dec. 10	Notre Dame	15-12, 15-5, 15-12	W

### NCAA National Semifinal (Madison, Wis.)

Dec. 16	BYU	15-13, 6-15, 16-14, 15-12	W
---------	-----	---------------------------	---

### NCAA National Final (Madison, Wis.)

Dec. 18	Long Beach State	13-15, 15-12, 11-15, 14-16	L
---------	------------------	----------------------------	---

\*Big Ten conference match

## 1994 - NCAA Semifinalist (Coach: Russ Rose)

Record: 31-4 (Big Ten: 17-3)

NCAA Mid-east Regional Champion

### Sept. 1-3 - Penn State Classic (!)

! Sept. 1	San Francisco	15-7, 15-6, 15-4	W
! Sept. 2	Central Michigan	15-6, 15-8, 15-9	W
! Sept. 3	Rutgers	15-2, 15-6, 15-1	W
! Sept. 3	American	15-10, 15-6, 15-1	W

### Sept. 9-10 - Volleyball Monthly Invitational (#)

#Sept. 9	UCLA	10-15, 15-12, 15-12, 15-13	W
#Sept. 10	at Florida State	15-4, 15-3, 15-10	W
#Sept. 10	LSU	15-3, 15-9, 15-4	W

### Sept. 16-17 - Penn State Invitational (\$)

\$Sept. 16	Kent State	15-0, 15-3, 15-3	W
\$Sept. 17	Saint Bonaventure	15-1, 15-2, 15-5	W
\$Sept. 17	Connecticut	15-0, 15-4, 15-10	W
Sept. 21	Ohio State*	16-18, 9-15, 17-15, 13-15	L
Sept. 23	at Indiana*	18-16, 16-14, 9-15, 15-7	W
Sept. 24	at Ball State	15-7, 6-15, 15-7, 15-7	W
Sept. 30	at Iowa*	15-8, 15-12, 15-3	W
Oct. 1	at Minnesota*	15-7, 15-9, 9-15, 15-8	W
Oct. 7	Michigan State*	10-15, 15-5, 15-10, 15-2	W
Oct. 8	Michigan*	15-6, 15-4, 15-7	W
Oct. 14	at Wisconsin*	15-11, 15-13, 15-7	W
Oct. 15	at Northwestern*	15-6, 15-9, 15-3	W
Oct. 21	Illinois*	15-3, 15-6, 15-11	W
Oct. 22	Purdue*	15-8, 15-3, 15-6	W
Oct. 28	Minnesota*	15-5, 15-12, 15-9	W
Oct. 29	Iowa*	15-7, 15-11, 15-8	W
Nov. 4	at Michigan*	15-11, 15-8, 15-0	W
Nov. 5	at Michigan St.*	14-16, 15-5, 16-18, 16-14, 14-16	L
Nov. 11	Northwestern*	15-2, 15-5, 15-10	W
Nov. 12	Wisconsin*	15-4, 15-6, 15-5	W
Nov. 18	at Purdue*	15-3, 15-2, 15-8	W
Nov. 19	at Illinois*	15-9, 15-10, 15-1	W
Nov. 23	at Ohio State*	9-15, 3-15, 15-4, 9-15	L
Nov. 26	Indiana*	15-4, 15-4, 15-11	W

### NCAA Sub-Regional (University Park, Pa.)

Dec. 3	Ball State	15-8, 15-5, 18-16	W
--------	------------	-------------------	---

### NCAA Mid-east Regional (Lincoln, Neb.)

Dec. 9	Notre Dame	15-4, 15-6, 15-2	W
Dec. 10	at Nebraska	12-15, 15-11, 15-9, 15-8	W

### NCAA National Semifinal (Austin, Texas)

Dec. 15	UCLA	15-3, 4-15, 9-15, 15-5, 11-15	L
---------	------	-------------------------------	---

# - at Florida State (Tallahassee, Fla.)

\* Big Ten conference match

# 2016 PENN STATE WOMEN'S VOLLEYBALL

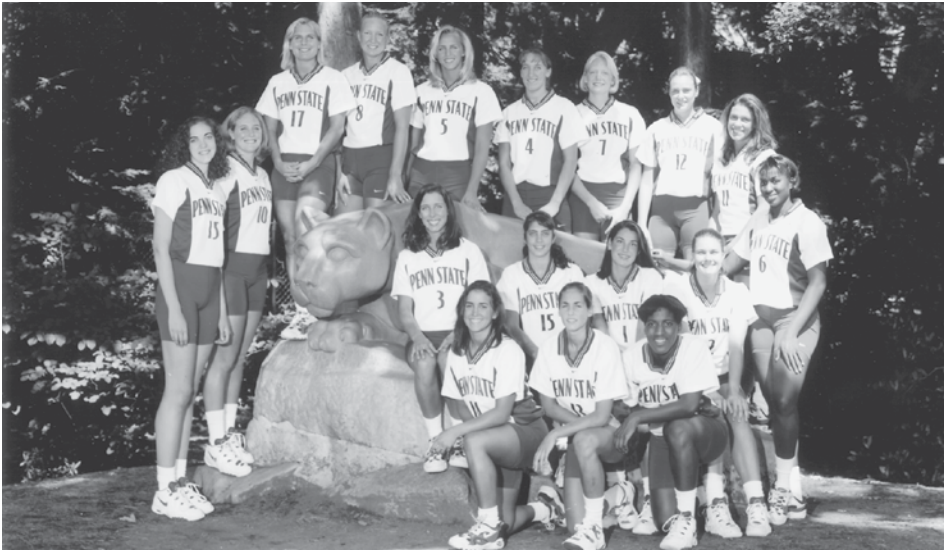

The 1997 squad returned to the NCAA national final for the first time since 1993, while also capturing a share of the Big Ten title.

## 1995 - (Coach: Russ Rose)

Record: 27-8 (Big Ten: 14-6)

NCAA Regional

### Aug. 25-26 - NACWAA Classic (!)

! Aug. 25 at Nebraska 4-15, 3-15, 6-15 L  
! Aug. 26 Cal-State Northridge 15-5, 15-9, 15-1 W

### Sept. 1-2 - Penn State Classic (#)

#Sept. 1 LSU 15-10, 15-2, 15-9 W  
#Sept. 2 West Virginia 15-1, 15-7, 15-1 W  
#Sept. 2 Washington 15-9, 15-9, 15-9 W

### Sept. 8-9 - Sunwest Bank Classic (\$)

\$Sept. 8 Iowa State 15-5, 15-7, 15-6 W  
\$Sept. 9 Oregon State 15-6, 15-4, 15-13 W  
\$Sept. 9 at New Mexico 15-8, 15-5, 15-12 W

### Sept. 15-16 - Penn State Invitational (\*)

\*Sept. 15 Lehigh 15-2, 15-4, 15-3 W  
\*Sept. 16 Saint Bonaventure 15-2, 15-1, 15-8 W  
\*Sept. 16 Connecticut 15-0, 15-0, 15-9 W  
Sept. 22 at Indiana\* 15-0, 15-8, 15-10 W  
Sept. 23 at Illinois\* 15-10, 13-15, 12-15, 15-11, 15-13 W  
Sept. 29 Minnesota\* 15-8, 15-5, 15-5 W  
Sept. 30 Wisconsin\* 15-11, 15-6, 16-14 W  
Oct. 4 at Ohio State\* 8-12, 7-11, 21-18 L  
Oct. 6 George Mason 11-15, 15-4, 15-8, 15-2 W  
Oct. 7 Iowa\* 16-18, 15-12, 15-4, 15-6 W  
Oct. 13 at Purdue\* 17-15, 18-16, 15-10 W  
Oct. 14 at Northwestern\* 15-7, 15-4, 15-13 W  
Oct. 17 Duke 15-9, 15-5, 15-9 W  
Oct. 20 Michigan\* 15-4, 15-5, 15-2 W  
Oct. 21 Michigan St.\* 16-14, 6-15, 10-15, 15-13, 14-16 L  
Oct. 27 at Wisconsin\* 21-8, 21-9, 15-11 W  
Oct. 28 at Minnesota\* 15-11, 15-7, 15-12 W  
Nov. 1 Ohio State\* 5-15, 14-16, 13-15 L  
Nov. 3 at Iowa\* 15-9, 15-4, 15-9 W  
Nov. 10 Northwestern\* 15-7, 15-1, 15-3 W  
Nov. 11 Purdue\* 15-5, 15-2, 15-6 W  
Nov. 17 at Michigan St.\* 14-16, 8-15, 7-15 L  
Nov. 18 at Michigan\* 12-15, 15-10, 15-13, 5-15, 13-15 L  
Nov. 24 Illinois\* 15-17, 13-15, 15-9, 15-3, 11-15 L  
Nov. 25 Indiana\* 17-15, 15-6, 15-7 W

### NCAA Sub-Regional (University Park, Pa.)

Dec. 3 Georgia Tech 15-8, 15-5, 15-5 W

### NCAA Mideast Regional (Lincoln, Neb.)

Dec. 8 at Nebraska 7-15, 6-15, 16-14, 2-15 L

! - at Nebraska (Lincoln, Neb.)

\$ - at New Mexico (Albuquerque, N.M.)

\* Big Ten conference match

## 1996 - (Coach: Russ Rose)

Record: 31-3 (Big Ten: 18-2) - Big Ten Co-Champion

NCAA Regional

### Sept. 1 - Louisiana State Classic (!)

! Sept. 1 Memphis State 15-6, 15-3, 15-1 W  
! Sept. 1 at LSU 15-3, 15-7, 15-6 W  
Sept. 2 at New Orleans 15-7, 15-5, 15-5 W

### Sept. 6-7 - Penn State Invitational (#)

#Sept. 6 Connecticut 15-2, 15-12, 15-4 W  
#Sept. 7 Saint Bonaventure 15-3, 15-6, 15-3 W  
#Sept. 7 Massachusetts 15-8, 15-9, 15-4 W

### Sept. 13-14 - Mizuno USA Cup (Chicago, Ill.) (\$)

\$Sept. 13 Notre Dame 10-15, 15-6, 16-14, 16-14 W  
\$Sept. 14 Washington State 15-6, 15-8, 15-11 W

### Sept. 20-21 - Penn State Classic (\*)

\*Sept. 20 Baylor 15-5, 15-5, 15-11 W  
\*Sept. 21 William & Mary 15-6, 15-6, 15-3 W  
\*Sept. 21 Alabama 15-2, 15-2, 15-5 W  
Sept. 27 at Minnesota\* 15-11, 15-3, 15-12 W  
Sept. 28 at Wisconsin\* 15-13, 17-15, 15-9 W  
Oct. 4 Purdue\* 15-7, 15-8, 15-8 W  
Oct. 5 Indiana\* 15-2, 15-11, 15-8 W  
Oct. 11 at Michigan State\* 15-9, 7-15, 7-15, 15-9, 12-15 L  
Oct. 12 at Northwestern\* 15-8, 15-7, 15-11 W  
Oct. 16 at Ohio State\* 15-8, 15-10, 10-14, 10-17, 15-17 L  
Oct. 19 Michigan\* 15-5, 15-1, 15-9 W  
Oct. 25 Iowa\* 15-4, 15-2, 15-5 W  
Oct. 26 Illinois\* 15-11, 15-7, 15-13 W  
Nov. 1 at Indiana\* 15-6, 15-10, 15-13 W  
Nov. 2 at Purdue\* 15-12, 15-5, 15-10 W  
Nov. 8 Northwestern\* 15-3, 15-2, 15-0 W  
Nov. 9 Michigan State\* 19-9, 10-14, 18-10, 17-14 W  
Nov. 13 Ohio State\* 6-15, 15-4, 15-12, 15-5 W  
Nov. 15 at Michigan\* 15-6, 15-4, 15-11 W  
Nov. 22 at Illinois\* 15-7, 11-9, 10-14, 17-8 W  
Nov. 23 at Iowa\* 11-15, 15-6, 15-9, 15-4 W  
Nov. 29 Wisconsin\* 15-9, 15-11, 7-15, 15-8 W  
Nov. 30 Minnesota\* 11-15, 15-7, 15-10, 15-13 W

### NCAA Sub-Regional (University Park, Pa.)

Dec. 8 Georgia Tech 15-7, 15-10, 15-13 W

### NCAA East Regional (Lincoln, Neb.)

Dec. 13 Wisconsin 15-11, 15-5, 15-5 W  
Dec. 14 at Nebraska 12-15, 15-8, 13-15, 15-9, 18-20 L

\* Big Ten conference match

## 1997 - NCAA Finalist (Coach: Russ Rose)

Record: 34-2 (Big Ten: 19-1) - Big Ten Co-Champion

NCAA East Region Champion

### Aug. 22-23 - State Farm/NACWAA Volleyball Classic (!)

! Aug. 22 BYU 15-8, 15-5, 12-15, 15-13 W  
! Aug. 23 at Stanford 15-8, 15-13, 15-9 W  
Aug. 29 Duquesne 15-3, 15-2, 15-0 W

### Sept. 5-6 - Ikon-Husky Connecticut Invitational (#)

#Sept. 5 at Connecticut 15-5, 15-2, 15-4 W  
#Sept. 6 Missouri 15-3, 15-7, 15-6 W  
#Sept. 6 Stanford 14-16, 15-6, 15-12, 15-7 W

### Sept. 12-13 - Penn State Classic (\$)

\$Sept. 12 West Virginia 15-0, 15-2, 15-2 W  
\$Sept. 13 UNC-Asheville 15-1, 15-0, 15-6 W  
\$Sept. 13 Massachusetts 15-3, 15-0, 15-9 W

### Sept. 19-20 - Big Ten/Big 12 Challenge (@)

@Sept. 19 Nebraska 16-14, 15-12, 16-14 W  
@Sept. 20 Texas 15-3, 15-7, 7-15, 15-4 W  
Sept. 26 at Ohio State\* 15-1, 15-8, 15-6 W  
Sept. 27 at Purdue\* 15-3, 12-15, 15-7, 15-2 W  
Oct. 3 Illinois\* 15-9, 15-5, 15-2 W  
Oct. 4 Wisconsin\* 15-11, 15-9, 15-11 W  
Oct. 6 Team USA (Ex.) 15-8, 15-13, 13-15, 15-12 W  
Oct. 10 Iowa\* 15-9, 15-7, 15-7 W  
Oct. 11 Minnesota\* 15-3, 15-3, 11-15, 15-1 W  
Oct. 17 at Michigan\* 15-5, 15-7, 15-7 W  
Oct. 19 at Northwestern\* 15-3, 15-11, 7-15, 13-15, 16-14 W  
Oct. 22 at Indiana\* 15-3, 15-4, 12-15, 15-6 W  
Oct. 25 Michigan State\* 15-9, 15-6, 15-9 W  
Oct. 31 at Wisconsin\* 11-15, 7-15, 15-6, 5-15 L  
Nov. 1 at Illinois\* 13-15, 15-7, 18-16, 15-13 W  
Nov. 7 at Minnesota\* 15-6, 15-6, 15-13 W  
Nov. 8 at Iowa\* 15-6, 15-6, 15-10 W  
Nov. 14 Purdue\* 15-10, 15-8, 15-6 W  
Nov. 15 Ohio State\* 15-7, 15-4, 15-13 W  
Nov. 21 Northwestern\* 15-9, 15-0, 15-3 W  
Nov. 22 Michigan\* 15-6, 15-8, 15-8 W  
Nov. 26 Indiana\* 15-9, 15-5, 15-7 W  
Nov. 28 at Michigan State\* 15-5, 15-4, 15-5 W

### NCAA Sub-Regional (University Park, Pa.)

Dec. 6 Northern Illinois 15-8, 15-7, 15-4 W

### NCAA East Regional (University Park, Pa.)

Dec. 12 Ohio State 15-4, 15-4, 15-10 W  
Dec. 13 BYU 15-0, 15-12, 15-10 W

### NCAA National Semifinal (Spokane, Wash.)

Dec. 18 Florida 15-11, 15-12, 15-13 W

### NCAA National Final (Spokane, Wash.)

Dec. 20 Stanford 10-15, 6-15, 15-2, 17-15, 9-15 L

! - at Stanford (Palo Alto, Calif.)

@ - at Wisconsin (Madison, Wis.)

\* Big Ten conference match

# 2016 PENN STATE WOMEN'S VOLLEYBALL

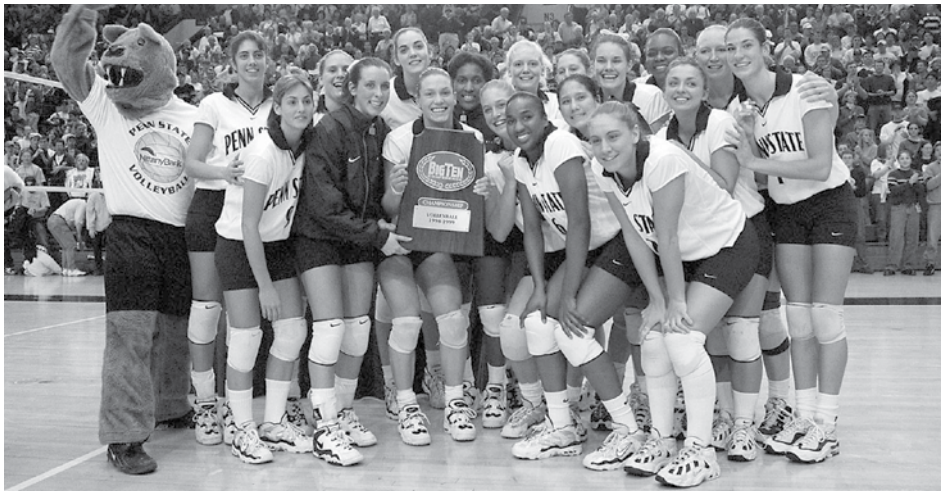

The 1998 team captured Penn State's fifth Big Ten title and reached the NCAA final for the third time in program history.

## 1998 - NCAA Finalist (Coach: Russ Rose)

Record: 35-1 (Big Ten: 20-0) - Big Ten Champion  
NCAA Central Region Champion

### Sept. 4-5 - Penn State Invitational (!)

! Sept. 4	Illinois-Chicago	15-4, 15-1, 15-2	W
! Sept. 5	Youngstown State	15-5, 15-6, 15-0	W
! Sept. 5	William & Mary	15-2, 15-4, 15-7	W
Sept. 8	at West Virginia	15-1, 15-10, 15-4	W

### Sept. 11-12 - USA Cup (#)

#Sept 11	UCLA	15-3, 15-7, 15-9	W
#Sept 12	Illinois	15-6, 15-6, 15-7	W
Sept 15	Bucknell	15-0, 15-2, 15-0	W

### Sept. 18-19 - Penn State Classic (\$)

\$Sept. 18	New Orleans	15-5, 15-6, 15-3	W
\$Sept. 19	Morgan State	15-2, 15-7, 15-0	W
\$Sept. 19	American	15-13, 15-4, 15-9	W
Sept 23	Ohio State*	15-1, 15-3, 15-3	W
Sept 25	at Minnesota*	15-7, 15-7, 15-8	W
Oct 2	at Illinois*	15-6, 15-7, 15-17, 8-15, 15-12	W
Oct 3	at Purdue*	15-8, 15-2, 15-3	W
Oct 9	Iowa*	15-4, 15-6, 15-4	W
Oct 10	Wisconsin*	13-15, 15-9, 15-4, 15-3	W
Oct 16	Michigan*	15-0, 15-5, 15-4	W
Oct 17	Michigan State*	15-3, 15-7, 15-6	W
Oct 23	at Indiana*	15-9, 15-6, 15-6	W
Oct 24	at Northwestern*	15-11, 15-1, 15-6	W
Oct 30	Purdue*	15-3, 15-7, 15-7	W
Oct 31	Illinois*	15-6, 15-9, 15-2	W
Nov. 6	at Wisconsin*	15-5, 15-12, 15-10	W
Nov. 7	at Iowa*	15-13, 15-2, 15-3	W
Nov. 11	at Ohio State*	15-5, 15-9, 15-9	W
Nov. 14	Minnesota*	15-7, 15-5, 15-10	W
Nov. 20	at Michigan State*	15-6, 15-7, 15-13	W
Nov. 21	at Michigan*	15-7, 15-2, 15-3	W
Nov. 27	Northwestern*	15-5, 15-3, 15-6	W
Nov. 28	Indiana*	15-5, 15-6, 15-10	W

### NCAA First/Second Rounds (University Park, Pa.)

Dec. 4	Bucknell	15-5, 15-1, 15-5	W
Dec. 5	Clemson	15-2, 15-11, 15-5	W

### NCAA Central Regional (University Park, Pa.)

Dec. 11	Louisville	15-5, 15-8, 15-2	W
Dec. 12	BYU	18-16, 15-2, 15-10	W

### NCAA National Semifinal (Madison, Wis.)

Dec. 17	Nebraska	15-11, 15-8, 8-15, 15-11	W
---------	----------	--------------------------	---

### NCAA National Final (Madison, Wis.)

Dec. 19	Long Beach St.	3-15, 10-15, 15-3, 16-14, 12-15	L
---------	----------------	---------------------------------	---

# - at Mother McAuley high school (Chicago, Ill.)

\* Big Ten conference match

## 1999 - NCAA Champion (Coach: Russ Rose)

Record: 36-1 (Big Ten: 20-0) - Big Ten Champion  
NCAA Central Region Champion

### Aug. 27-28 - State Farm/NACWAA Classic (!)

! Aug. 27	Florida	12-15, 15-8, 10-15, 15-10, 12-15	L
! Aug. 28	at Nebraska	11-15, 15-12, 15-8, 16-14	W

### Sept. 3-4 - Penn State Classic (#)

#Sept. 3	Akron	15-4, 15-3, 15-1	W
#Sept. 4	Bradley	15-3, 15-2, 15-1	W
#Sept. 4	Maryland	15-5, 15-5, 15-4	W
Sept. 6	West Virginia	15-4, 15-2, 15-4	W

### Sept. 10-11 - Penn State Invitational (\$)

\$Sept. 10	UNC Charlotte	15-3, 15-0, 15-4	W
\$Sept. 11	Toledo	15-3, 15-2, 15-4	W
\$Sept. 11	Kansas State	15-5, 15-9, 15-10	W
Sept 17	Texas	9-15, 15-7, 15-1, 15-13	W
Sept 18	Texas	15-6, 12-15, 15-10, 15-11	W
Sept 24	at Michigan State	10-15, 15-3, 15-5, 11-15, 15-8	W
Sept 25	at Michigan	15-2, 15-5, 15-3	W
Oct 1	Illinois	15-2, 15-5, 15-7	W
Oct 2	Indiana	15-6, 15-9, 15-10	W
Oct 6	Ohio State	15-5, 15-5, 15-1	W
Oct 8	at Northwestern	15-8, 15-4, 15-2	W
Oct 9	USPV Dream Team (Ex.)	6-15, 6-15, 15-11, 7-15	L
Oct 15	at Purdue	15-1, 15-5, 15-4	W
Oct 16	at Wisconsin	13-15, 15-9, 15-4, 15-4	W
Oct 22	Iowa	15-3, 15-5, 15-4	W
Oct 23	Minnesota	15-10, 15-3, 15-3	W
Oct 27	at Ohio State	15-6, 15-12, 15-17, 15-4	W
Oct 30	Northwestern	15-7, 15-5, 15-4	W
Nov. 5	at Indiana	15-6, 15-2, 15-2	W
Nov. 6	at Illinois	15-6, 15-13, 6-15, 15-8	W
Nov. 12	Michigan	15-2, 15-11, 15-6	W
Nov. 13	Michigan State	15-7, 15-10, 15-3	W
Nov. 19	at Minnesota	15-2, 15-5, 13-15, 15-7	W
Nov. 20	at Iowa	15-2, 15-9, 15-5	W
Nov. 26	Wisconsin	16-14, 10-15, 15-5, 15-9	W
Nov. 27	Purdue	15-7, 15-6, 15-3	W

### NCAA First/Second Rounds (University Park, Pa.)

Dec. 3	Robert Morris	15-1, 15-1, 15-2	W
Dec. 4	Baylor	15-2, 15-6, 15-10	W

### NCAA Central Regional (University Park, Pa.)

Dec. 9	Minnesota	15-9, 15-9, 17-15	W
Dec. 10	UCLA	15-11, 15-9, 15-5	W

### NCAA National Semifinal (Honolulu, Hawaii)

Dec. 16	Pacific	14-16, 15-5, 15-6, 7-15, 15-12	W
---------	---------	--------------------------------	---

### NCAA National Final (Honolulu, Hawaii)

Dec. 18	Stanford	15-2, 15-10, 15-7	W
---------	----------	-------------------	---

# - at Nebraska (Lincoln, Neb.)

\* Big Ten conference match

## 2000 - (Coach: Russ Rose)

Record: 30-6 (Big Ten: 16-4)

NCAA Regional

### Aug. 25-26 - State Farm/NACWAA Classic (!)

! Aug. 25	UCLA	15-8, 12-15, 2-15, 15-13, 12-15	L
! Aug. 26	at Florida	15-7, 8-15, 15-5, 16-14	W

### Sept. 1-2 - Longhorn Classic (#)

#Sept 1	Arkansas	15-3, 15-9, 15-12	W
#Sept 2	at Texas	15-13, 15-3, 15-10	W
Sept. 6	Bucknell	15-0, 15-3, 15-12	W

### Sept. 8-9 - Penn State Invitational (\$)

\$Sept. 8	Rutgers	15-8, 15-3, 15-4	W
\$Sept. 9	Navy	15-1, 15-6, 15-5	W
\$Sept. 9	James Madison	15-1, 15-1, 15-0	W
Sept. 12	at Villanova	15-11, 15-4, 15-10	W

### Sept. 15-16 - Penn State Classic (&)

&Sept. 15	West Virginia	15-3, 15-8, 15-3	W
&Sept. 16	Eastern Kentucky	15-6, 15-0, 15-5	W
&Sept. 16	Fairfield	15-5, 15-13, 15-7	W
Sept. 22	at Wisconsin*	9-15, 9-15, 6-15	L
Sept. 23	at Northwestern*	15-10, 14-16, 15-4, 12-15, 12-15	L
Sept. 29	Minnesota*	15-13, 12-15, 12-15, 11-15	L
Sept. 30	Iowa*	15-7, 15-13, 13-15, 15-8	W
Oct. 6	at Michigan St.*	11-15, 15-6, 15-10, 15-7	W
Oct. 7	at Michigan*	15-17, 12-15, 15-3, 15-13, 15-10	W
Oct. 13	Purdue*	15-3, 15-6, 15-4	W
Oct. 14	Illinois*	15-9, 15-6, 15-1	W
Oct. 18	Indiana*	15-7, 15-10, 15-9	W
Oct. 20	at Ohio State*	15-5, 10-15, 16-14, 7-15, 15-9	W
Oct. 27	Michigan*	15-6, 15-10, 15-10	W
Oct. 28	Michigan State*	15-7, 15-5, 15-7	W
Nov. 3	at Iowa*	15-13, 15-17, 12-15, 15-8, 16-14	W
Nov. 4	at Minnesota*	15-17, 12-15, 15-11, 15-6, 10-15	L
Nov. 10	Northwestern*	15-4, 15-4, 15-9	W
Nov. 11	Wisconsin*	15-7, 11-15, 5-15, 15-5, 15-12	W
Nov. 15	at Indiana*	15-5, 15-11, 15-12	W
Nov. 18	Ohio State*	15-12, 15-4, 15-10	W
Nov. 24	at Illinois*	15-13, 15-5, 15-7	W
Nov. 25	at Purdue*	16-14, 15-10, 15-7	W

### NCAA First/Second Rounds (University Park, Pa.)

Dec. 1	James Madison	15-12, 15-11, 15-7	W
Dec. 2	Washington State	15-6, 15-7, 9-15, 15-3	W

### NCAA Pacific Regional (Los Angeles, Calif.)

Dec. 7	Colorado State	9-15, 15-11, 15-12, 15-7	W
Dec. 8	USC	11-15, 9-15, 4-15	L

! - at Florida (Gainesville, Fla.)

# - at Texas (Austin, Texas)

\* Big Ten conference match

# 2016 PENN STATE WOMEN'S VOLLEYBALL



The 2003 team earned Penn State's seventh conference crown since joining the league in 1991 and fourth outright title.

## 2001 - (Coach: Russ Rose)

Record: 22-8 (Big Ten: 14-6)

NCAA Second Round

### Aug. 31-Sept. 1 - Penn State Invitational (\$)

\$Aug. 31	Villanova	30-24, 30-25, 30-13	W
\$Sept. 1	Loyola (Md.)	30-13, 30-14, 30-16	W
\$Sept. 1	UNC	30-17, 28-30, 30-25, 28-30, 15-9	W
Sept. 4	Stanford	30-28, 26-30, 16-30, 23-30	L

### Sept. 7-8- Penn State Classic (@)

@Sept. 7	George Mason	26-30, 30-24, 30-23, 30-14	W
@Sept. 8	UNC-Asheville	30-11, 30-14, 30-8	W
@Sept. 8	Rutgers	30-24, 30-28, 30-32, 30-25	W
Sept. 21	Indiana*	30-28, 24-30, 30-19, 30-20	W
Sept. 22	Illinois*	30-22, 30-21, 30-21	W
Sept. 26	at Ohio State*	24-30, 30-28, 30-28, 29-31, 12-15	L
Sept. 29	Purdue*	30-26, 30-16, 30-23	W
Oct. 5	at Wisconsin*	23-30, 19-30, 31-30	L
Oct. 6	at Northwestern*	30-19, 30-24, 30-23	W
Oct. 9	Youngstown State	30-23, 30-17, 30-20	W
Oct. 12	Minnesota*	30-22, 30-19, 30-27	W
Oct. 13	Iowa*	30-15, 30-18, 31-29	W
Oct. 19	at Michigan State*	30-23, 30-24, 30-25	W
Oct. 20	at Michigan*	18-30, 28-30, 27-30	L
Oct. 26	Northwestern*	30-25, 30-21, 30-23	W
Oct. 27	Wisconsin*	20-30, 28-30, 30-23, 30-26, 15-9	W
Oct. 31	Ohio State*	19-30, 23-30, 19-30	L
Nov. 2	at Purdue*	30-24, 30-20, 30-23	W
Nov. 9	at Illinois*	30-17, 30-25, 30-32, 28-30, 15-17	L
Nov. 10	at Indiana*	34-32, 24-30, 30-22, 30-25	W
Nov. 16	Michigan*	23-30, 30-22, 26-30, 30-25, 15-9	W
Nov. 17	Michigan State*	21-30, 30-32, 30-28, 28-30	L
Nov. 23	at Iowa*	30-21, 30-28, 30-16	W
Nov. 24	at Minnesota*	30-20, 30-26, 27-30, 28-30, 18-16	W

### NCAA First/Second Rounds (University Park, Pa.)

Nov. 30	Fairfield	30-21, 30-24, 30-24	W
Dec. 1	UCLA	11-30, 28-30, 18-30	L

\* Big Ten conference match

## 2002 - (Coach: Russ Rose)

Record: 25-8 (Big Ten: 14-6)

NCAA Second Round

### Aug. 30-31 - Penn State Invitational (\$)

\$Aug. 30	Rutgers	30-14, 30-10, 30-16	W
\$Aug. 31	Quinnipiac	30-13, 30-11, 30-6	W
\$Aug. 31	Akron	30-25, 30-26, 29-31, 30-27	W

### Sept. 6-7 - Fairfield Tournament (#)

#Sept. 6	New Hampshire	30-22, 30-18, 30-20	W
#Sept. 7	Seton Hall	30-18, 30-18, 30-14	W
#Sept. 8	at Fairfield	30-19, 30-17, 30-12	W

### Sept. 13-14 - Penn State Classic (%)

%Sept. 13	Villanova	30-10, 30-27, 30-20	W
%Sept. 14	Morgan State	30-23, 30-22, 30-13	W
%Sept. 14	Army	30-12, 30-15, 30-17	W

### Sept. 20-22 - American Volleyball Classic (!)

! Sept. 20	vs. Florida	30-32, 30-20, 30-32, 30-28, 13-15	L
! Sept. 22	vs. Yale	30-15, 30-17, 30-13	W
Sept. 27	Indiana*	30-22, 30-21, 33-31	W
Sept. 28	Ohio State*	23-30, 22-30, 30-26, 30-20, 15-9	W
Oct. 4	at Illinois*	34-32, 30-28, 30-24	W
Oct. 5	at Purdue*	30-25, 30-21, 30-20	W
Oct. 11	Michigan*	30-21, 30-21, 30-24	W
Oct. 12	Michigan State*	30-19, 30-24, 30-27	W
Oct. 18	at Iowa*	30-23, 32-30, 30-25	W
Oct. 19	at Minnesota*	27-30, 20-30, 19-30	L
Oct. 25	Northwestern*	30-23, 30-27, 30-21	W
Oct. 26	Wisconsin*	30-23, 30-32, 30-21, 28-30, 10-15	L
Nov. 1	at Mich. St.*	29-30, 30-20, 30-28, 24-30, 13-15	L
Nov. 2	at Michigan*	29-31, 30-28, 20-30, 30-15, 10-15	L
Nov. 8	Purdue*	30-15, 30-20, 30-17	W
Nov. 9	Illinois*	30-27, 30-16, 30-22	W
Nov. 15	at Ohio State*	28-30, 30-32, 25-30	L
Nov. 16	at Indiana*	30-25, 30-25, 30-25	W
Nov. 22	at Wisconsin*	30-27, 30-24, 30-27	W
Nov. 23	at Northwestern*	30-27, 23-30, 24-30, 26-30	L
Nov. 29	Minnesota*	30-28, 30-25, 30-20	W
Nov. 30	Iowa*	30-19, 30-14, 30-16	W

### NCAA First/Second Rounds (University Park, Pa.)

Dec. 6	Penn	30-23, 30-10, 30-26	W
Dec. 7	Temple	24-30, 26-30, 30-26, 23-30	L

! - at American (Washington, D.C.)

\* Big Ten conference match

## 2003 - (Coach: Russ Rose)

Record: 31-5 (Big Ten: 17-3) - Big Ten Champion

NCAA Regional Final

### Aug. 29-30 - Maine "Sea Sun" Invitational (\$)

\$Aug. 29	Rhode Island	30-19, 30-21, 30-21	W
\$Aug. 29	Colorado	26-30, 30-22, 30-27, 30-25	W
\$Aug. 30	Southeast Missouri St.	30-23, 30-17, 30-19	W
\$Aug. 30	at Maine	30-15, 30-14, 30-11	W

### Sept. 5-6 - Akron Zips Invitational (!)

! Sept. 5	Pittsburgh	30-25, 28-30, 30-22, 30-25	W
! Sept. 6	American	30-19, 30-25, 30-24	W
! Sept. 6	at Akron	30-26, 30-21, 30-22	W

### Sept. 12-13 - BYU Mizuno Classic (#)

#Sept. 12	Rice	30-27, 30-26, 30-14	W
#Sept. 13	at BYU	30-21, 27-30, 23-30, 30-26, 13-15	L

### Sept. 19-20 - Penn State Classic (@)

@Sept. 19	Robert Morris	30-22, 30-14, 30-18	W
@Sept. 20	Brown	30-18, 30-15, 30-20	W
@Sept. 20	Cincinnati	30-27, 25-30, 30-27, 30-18	W
Sept. 26	at Mich. St.*	30-20, 28-30, 30-28, 26-30, 16-14	W
Sept. 27	at Michigan*	31-29, 31-33, 32-30, 26-30, 15-12	W
Oct. 3	Purdue*	30-20, 30-20, 30-25	W
Oct. 4	Indiana*	30-20, 30-17, 30-15	W
Oct. 10	at Illinois*	30-27, 19-30, 20-30, 26-30	L
Oct. 11	at Northwestern*	31-29, 24-30, 30-22, 30-27	W
Oct. 17	Iowa*	30-14, 30-23, 30-19	W
Oct. 18	Minnesota*	26-30, 18-30, 21-30	L
Oct. 22	Ohio State*	30-18, 30-20, 30-25	W
Oct. 24	at Wisconsin*	26-30, 28-30, 30-24, 30-21, 14-16	L
Oct. 31	Northwestern*	30-25, 30-25, 30-19	W
Nov. 1	Illinois*	30-22, 30-23, 30-21	W
Nov. 7	at Indiana*	30-16, 30-15, 30-28	W
Nov. 8	at Purdue*	30-13, 30-24, 30-23	W
Nov. 14	Michigan*	30-19, 24-30, 30-27, 30-18	W
Nov. 15	Michigan St.*	30-28, 24-30, 30-21, 28-30, 15-8	W
Nov. 19	at Ohio State*	17-30, 30-27, 30-21, 30-25	W
Nov. 22	Wisconsin*	30-24, 30-23, 30-21	W
Nov. 28	at Minnesota*	30-19, 30-26, 27-30, 30-24	W
Nov. 29	at Iowa*	30-16, 27-30, 30-19, 30-20	W

### NCAA First/Second Rounds (University Park, Pa.)

Dec. 5	Robert Morris	30-10, 30-18, 30-11	W
Dec. 6	Pittsburgh	25-30, 33-31, 30-21, 30-21	W

### NCAA East Regional (Gainesville, Fla.)

Dec. 12	Kansas State	12-30, 30-27, 30-21, 31-29	W
Dec. 13	at Florida	21-30, 24-30, 16-30	L

\* Big Ten conference match

# 2016 PENN STATE WOMEN'S VOLLEYBALL



The 2005 team recorded Penn State's third unblemished Big Ten record on the way to its ninth conference championship.

## 2004 - (Coach: Russ Rose)

Record: 29-3 (Big Ten: 18-2) - Big Ten Champion  
NCAA Regional

### Sept. 3-4 - Penn State Invitational (\$)

\$Sept. 3 Rutgers 30-24, 30-25, 30-18 W

\$Sept. 4 Quinnipiac 30-11, 30-5, 30-16 W

\$Sept. 4 BYU 30-26, 27-30, 30-17, 30-11 W

### Sept. 9-11 - Stanford Invitational (!)

! Sept. 9 San Francisco 30-21, 30-20, 30-24 W

! Sept. 10 at Stanford 31-29, 23-30, 30-25, 26-30, 15-12 W

! Sept. 11 Eastern Washington 30-22, 30-26, 30-14 W

### Sept. 17-18 - Penn State Classic (#)

#Sept. 17 UMBC 30-14, 30-12, 30-12 W

#Sept. 18 Yale 30-16, 30-14, 30-11 W

#Sept. 18 West Virginia 30-18, 30-20, 30-18 W

Sept. 24 at Northwestern\* 30-25, 30-24, 30-24 W

Sept. 26 at Wisconsin+ 30-19, 30-26, 30-28 W

Oct. 1 Iowa+ 30-15, 30-17, 30-18 W

Oct. 2 Minnesota+ 36-34, 28-30, 27-30, 30-26, 11-15 L

Oct. 8 at Purdue+ 30-28, 30-27, 30-26 W

Oct. 9 at Indiana+ 30-15, 30-24, 30-15 W

Oct. 15 Michigan+ 30-23, 30-21, 30-14 W

Oct. 16 Michigan State+ 30-17, 30-24, 23-30, 30-22 W

Oct. 20 Ohio State+ 25-30, 30-22, 26-30, 30-26, 11-15 L

Oct. 22 at Illinois+ 30-18, 30-24, 30-32, 30-15 W

Oct. 29 Indiana+ 30-18, 30-21, 30-27 W

Oct. 30 Purdue+ 30-22, 30-19, 30-18 W

Nov. 5 at Minnesota+ 32-30, 30-28, 22-30, 30-26 W

Nov. 6 at Iowa+ 30-23, 30-17, 30-19 W

Nov. 12 Wisconsin+ 23-30, 32-30, 30-25, 30-28 W

Nov. 13 Northwestern+ 30-17, 30-25, 30-8 W

Nov. 17 at Ohio State+ 30-28, 22-30, 30-19, 30-28 W

Nov. 20 Illinois+ 30-21, 30-28, 30-19 W

Nov. 26 at Michigan State+ 30-28, 30-24, 30-21 W

Nov. 27 at Michigan+ 30-26, 31-29, 30-23 W

### NCAA First/Second Rounds (University Park, Pa.)

Dec. 3 American 30-18, 30-18, 35-33 W

Dec. 4 Maryland 34-32, 30-27, 31-29 W

### NCAA West Regional (Seattle, Wash.)

Dec. 10 UCLA 24-30, 30-22, 25-30, 28-30 L

\* Big Ten conference match

## 2005 - (Coach: Russ Rose)

Record: 31-3 (Big Ten: 20-0) - Big Ten Champion  
NCAA Regional

### Aug. 26-27 - AVCA/NACWAA Showcase (\$)

\$Aug. 26 Stanford 24-30, 24-30, 30-28, 30-23, 10-15 L

\$Aug. 27 Hawaii 30-27, 30-26, 30-18 W

### Aug. 31-Sept. 2 - Hawaiian Airlines Classic (#)

#Aug. 31 USC 30-23, 30-27, 28-30, 30-28 W

#Sept. 1 Western Michigan 30-19, 30-26, 30-22 W

#Sept. 2 at Hawaii 22-30, 17-30, 30-27, 30-18, 15-11 W

### Sept. 9-11 - Nebraska Players Challenge (!)

! Sept. 9 Pacific 30-13, 30-15, 30-12 W

! Sept. 10 Pepperdine 30-20, 30-24, 30-23 W

! Sept. 11 at Nebraska 14-30, 27-30, 25-30 L

### Sept. 16-17 - Penn State Classic (&)

&Sept. 16 Seton Hall 30-20, 30-17, 30-20 W

&Sept. 17 Penn 30-17, 30-16, 30-17 W

&Sept. 17 Marshall 30-19, 30-25, 30-13 W

Sept. 23 Illinois+ 31-29, 30-19, 30-21 W

Sept. 24 Purdue+ 22-30, 30-21, 27-30, 30-24, 15-11 W

Sept. 28 at Ohio State+ 30-18, 30-24, 30-24 W

Oct. 1 Indiana+ 30-24, 30-10, 30-18 W

Oct. 7 at Northwestern+ 30-14, 30-21, 30-16 W

Oct. 8 at Wisconsin+ 30-21, 30-25, 30-22 W

Oct. 14 Michigan+ 30-23, 30-15, 30-23 W

Oct. 15 Michigan State+ 30-19, 30-17, 30-21 W

Oct. 21 at Iowa+ 30-15, 30-21, 30-23 W

Oct. 22 at Minnesota+ 30-9, 30-17, 30-20 W

Oct. 28 Wisconsin+ 27-30, 30-16, 30-22, 30-21 W

Oct. 29 Northwestern+ 30-24, 30-23, 30-21 W

Nov. 2 Ohio State+ 31-29, 30-9, 30-26 W

Nov. 4 at Indiana+ 30-19, 30-16, 30-13 W

Nov. 11 at Purdue+ 30-28, 30-22, 30-18 W

Nov. 12 at Illinois+ 30-12, 30-11, 30-15 W

Nov. 18 Minnesota+ 30-14, 30-24, 30-21 W

Nov. 19 Iowa+ 30-14, 30-24, 30-16 W

Nov. 25 at Michigan State+ 30-25, 30-21, 30-15 W

Nov. 26 at Michigan+ 30-21, 30-13, 30-27 W

### NCAA First/Second Rounds (University Park, Pa.)

Dec. 2 Binghamton 30-15, 30-8, 30-10 W

Dec. 3 LIU Brooklyn 30-11, 30-27, 30-8 W

### NCAA East Regional (University Park, Pa.)

Dec. 9 Tennessee 27-30, 30-14, 27-30, 31-33 L

\$ - in Omaha, Neb.

! - at Nebraska (Lincoln, Neb.)

\* Big Ten conference match

## 2006 - (Coach: Russ Rose)

Record: 32-3 (Big Ten: 18-2) - Big Ten Champion  
NCAA Regional

### Aug. 25-26 - LSU Classic (\$)

\$Aug. 25 Nicholls State 30-11, 30-15, 30-18 W

\$Aug. 26 Rice 30-6, 30-17, 30-27 W

\$Aug. 26 at LSU 30-32, 24-30, 30-23, 30-23, 15-6 W

### Sept. 1-2 - Penn State Invitational (#)

#Sept. 1 Eastern Kentucky 30-23, 30-16, 30-18 W

#Sept. 2 West Virginia 30-11, 30-14, 30-14 W

#Sept. 2 Duke 30-18, 30-18, 30-22 W

### Sept. 7-8 - Texas Classic (!)

! Sept. 7 Missouri 30-19, 30-21, 30-21 W

! Sept. 8 at Texas 27-30, 28-30, 30-28, 36-34, 15-13 W

### Sept. 15-16 - Penn State Classic

%Sept. 15 Tennessee State 30-16, 30-19, 30-12 W

%Sept. 16 Lehigh 30-13, 30-9, 30-19 W

%Sept. 16 Miami (Ohio) 30-21, 30-17, 30-12 W

Sept. 20 Ohio State+ 30-21, 31-29, 30-16 W

Sept. 22 at Iowa+ 30-25, 30-18, 30-26 W

Sept. 29 at Indiana+ 30-19, 30-23, 30-22 W

Sept. 30 at Purdue+ 30-12, 31-29, 30-27 W

Oct. 6 Minnesota+ 30-24, 25-30, 30-20, 30-26 W

Oct. 7 Wisconsin+ 30-24, 30-22, 30-27 W

Oct. 13 at Northwestern+ 30-26, 30-26, 30-22 W

Oct. 15 at Illinois+ 34-32, 30-23, 32-30 W

Oct. 20 Michigan+ 24-30, 30-27, 30-25, 30-26 W

Oct. 21 Michigan State+ 30-18, 30-22, 30-13 W

Oct. 27 at Wisconsin+ 22-30, 28-30, 25-30 L

Oct. 28 at Minnesota+ 21-30, 30-12, 26-30, 30-24, 15-13 W

Nov. 3 Purdue+ 30-13, 30-15, 30-22 W

Nov. 4 Indiana+ 30-18, 30-15, 30-17 W

Nov. 8 at Ohio State+ 19-30, 26-30, 21-30 L

Nov. 11 Iowa+ 30-17, 30-18, 30-20 W

Nov. 17 at Michigan State+ 30-24, 30-26, 30-23 W

Nov. 18 at Michigan+ 30-27, 34-32, 30-14 W

Nov. 24 Illinois+ 30-22, 30-23, 30-13 W

Nov. 25 Northwestern+ 30-21, 30-27, 30-22 W

### NCAA First/Second Rounds (University Park, Pa.)

Dec. 1 LIU Brooklyn 30-16, 30-27, 30-15 W

Dec. 2 Hofstra 30-20, 30-12, 30-19 W

### NCAA West Regional (Seattle, Wash.)

Dec. 8 Purdue 30-24, 30-18, 30-15 W

Dec. 9 at Washington 27-30, 24-30, 30-28, 26-30 L

\$ - at LSU (Baton Rouge, La.)

! - at Texas (Austin, Texas)

\* Big Ten conference match

# 2016 PENN STATE WOMEN'S VOLLEYBALL



The 2009 team finished with a perfect 38-0 record for the second consecutive year and a third straight NCAA national championship.

## 2007 - NCAA Champion (Coach: Russ Rose)

Record: 34-2 (Big Ten: 20-0) - Big Ten Champion  
NCAA East Region Champion

Aug. 24	Texas	30-23, 32-34, 30-22, 30-24	W
Aug. 25	Texas	19-30, 30-13, 30-21, 30-24	W
<b>Aug. 31 - Holiday Inn Classic (Lincoln, Neb.) (\$)</b>			
\$Aug. 31	Cal Poly	30-24, 30-27, 26-30, 27-30, 15-7	W
<b>Sept. 2 - Holiday Inn Classic (Omaha, Neb.) (\$)</b>			
\$Sept. 2	Nebraska	20-30, 21-30, 27-30	L
<b>Sept. 7-8 - Penn State Classic (%)</b>			
%Sept. 7	St. John's	30-20, 30-14, 30-17	W
%Sept. 8	Colgate	30-10, 30-13, 30-14	W
%Sept. 8	VCU	30-15, 30-13, 30-14	W
<b>Sept. 14-15 - Yale Classic (#)</b>			
#Sept. 14	at Yale	30-14, 30-14, 30-20	W
#Sept. 15	Delaware State	30-12, 30-10, 30-17	W
#Sept. 15	Stanford	23-30, 30-23, 30-27, 28-30, 9-15	L
Sept. 21	Michigan State*	30-13, 30-17, 30-17	W
Sept. 22	Northwestern*	31-29, 30-23, 30-13	W
Sept. 28	at Indiana*	30-19, 30-22, 30-22	W
Sept. 29	at Purdue*	30-18, 30-20, 38-36	W
Oct. 5	Iowa*	30-23, 30-15, 30-24	W
Oct. 6	Minnesota*	30-16, 30-25, 30-26	W
Oct. 10	Ohio State*	30-23, 30-17, 30-16	W
Oct. 12	Michigan*	30-16, 30-28, 30-22	W
Oct. 19	at Illinois*	30-28, 30-25, 19-30, 28-30, 15-10	W
Oct. 21	at Wisconsin*	30-18, 24-30, 24-30, 30-27, 15-13	W
Oct. 26	at Minnesota*	30-21, 30-25, 30-15	W
Oct. 27	at Iowa*	30-15, 30-23, 30-25	W
Nov. 2	Purdue*	30-24, 30-14, 30-28	W
Nov. 3	Indiana*	30-14, 30-16, 30-23	W
Nov. 9	at Northwestern*	30-24, 30-20, 30-27	W
Nov. 10	at Michigan State*	30-27, 30-21, 30-24	W
Nov. 16	Wisconsin*	30-28, 30-22, 24-30, 30-25	W
Nov. 17	Illinois*	30-27, 30-22, 30-18	W
Nov. 21	at Ohio State*	30-22, 30-21, 30-21	W
Nov. 24	at Michigan*	30-21, 30-22, 30-32, 30-21	W

### NCAA First/Second Rounds (University Park, Pa.)

Nov. 30	Siena	30-19, 30-11, 30-14	W
Dec. 1	Albany	30-15, 30-9, 30-19	W

### NCAA East Regional (University Park, Pa.)

Dec. 7	Michigan	30-15, 30-18, 30-18	W
Dec. 8	BYU	30-23, 30-15, 30-18	W

### NCAA National Semifinal (Sacramento, Calif.)

Dec. 13	California	30-28, 30-25, 30-16	W
---------	------------	---------------------	---

### NCAA National Final (Sacramento, Calif.)

Dec. 15	Stanford	30-25, 30-26, 23-30, 19-30, 15-8	W
---------	----------	----------------------------------	---

# - at Yale (New Haven, Conn.)

\* Big Ten conference match

## 2008 - NCAA Champion (Coach: Russ Rose)

Record: 38-0 (Big Ten: 20-0) - Big Ten Champion  
NCAA East Region Champion

### Aug. 29-31 - Hawaiian Airlines Classic (\$)

\$Aug. 29	at Hawaii	25-21, 25-19, 25-19	W
\$Aug. 30	UCLA	25-22, 25-21, 25-13	W
\$Aug. 31	Ohio	25-15, 25-19, 25-9	W
Sept. 5	LIU Brooklyn	25-8, 25-16, 25-9	W
Sept. 6	George Washington	25-18, 25-15, 25-11	W
Sept. 6	Villanova	25-20, 25-12, 26-16	W

### Sept. 12-13 - Chicago Classic (%)

%Sept. 12	at Illinois-Chicago	25-9, 25-18, 25-20	W
%Sept. 13	Illinois State	25-12, 25-17, 25-22	W
%Sept. 13	Louisville	25-16, 25-19, 25-20	W

### Sept. 19-20 - Penn State Classic (#)

#Sept. 19	Yale	25-7, 25-13, 25-16	W
#Sept. 20	New Hampshire	25-10, 25-14, 25-15	W
#Sept. 20	Saint Louis	25-17, 25-12, 25-15	W
Sept. 26	Purdue*	25-12, 25-15, 25-21	W
Sept. 27	Illinois*	25-16, 25-19, 25-12	W
Oct. 1	at Indiana*	25-17, 25-18, 25-19	W
Oct. 4	Michigan State*	25-11, 25-19, 25-14	W
Oct. 10	at Iowa*	25-20, 25-18, 25-20	W
Oct. 11	at Minnesota*	25-18, 25-15, 25-12	W
Oct. 17	Michigan*	25-18, 25-15, 25-20	W
Oct. 18	Ohio State*	25-15, 25-14, 25-12	W
Oct. 24	at Wisconsin*	25-20, 25-16, 25-21	W
Oct. 25	at Northwestern*	25-19, 25-17, 25-14	W
Oct. 31	Minnesota*	25-19, 25-17, 25-17	W
Nov. 1	Iowa*	25-16, 25-13, 25-15	W
Nov. 5	Indiana*	25-13, 25-14, 25-22	W
Nov. 7	at Michigan State*	25-20, 25-11, 25-18	W
Nov. 14	at Illinois*	25-23, 25-17, 25-13	W
Nov. 15	at Purdue*	25-20, 25-21, 25-15	W
Nov. 21	Northwestern*	25-15, 25-18, 25-11	W
Nov. 22	Wisconsin*	25-21, 25-13, 25-17	W
Nov. 28	at Ohio State*	25-20, 25-12, 30-28	W
Nov. 29	at Michigan*	25-22, 25-18, 25-13	W

### NCAA First/Second Rounds (University Park, Pa.)

Dec. 5	LIU Brooklyn	25-14, 25-15, 25-15	W
Dec. 6	Yale	25-18, 25-11, 25-12	W

### NCAA East Regional (University Park, Pa.)

Dec. 12	Western Michigan	25-17, 25-12, 25-19	W
Dec. 13	California	25-21, 25-21, 25-17	W

### NCAA National Semifinal (Omaha, Neb.)

Dec. 18	Nebraska	25-17, 25-18, 15-25, 22-25, 15-11	W
---------	----------	-----------------------------------	---

### NCAA National Final (Omaha, Neb.)

Dec. 20	Stanford	25-20, 26-24, 25-23	W
---------	----------	---------------------	---

\$ - at Hawaii (Honolulu, Hawaii)

% - at UIC (Chicago, Ill.)

\* Big Ten conference match

## 2009 - NCAA Champion (Coach: Russ Rose)

Record: 38-0 (Big Ten: 20-0) - Big Ten Champion  
NCAA Gainesville, Fla. Region Champion

### Aug. 28-29 - Active Ankle Challenge (\$)

\$Aug. 28	Miami (Ohio)	25-15, 25-12, 25-9	W
\$Aug. 29	Alabama	25-13, 25-10, 25-14	W
\$Aug. 29	Saint Louis	29-27, 25-18, 25-14	W

### Sept. 4-5 - Nittany Lion Invitational (%)

%Sept. 4	Buffalo	25-9, 25-6, 25-7	W
%Sept. 5	Robert Morris	25-8, 25-8, 25-10	W
%Sept. 5	Pittsburgh	25-20, 25-16, 25-18	W

### Sept. 11-12 - Duke Invitational (#)

#Sept. 11	Loyola (Md.)	25-9, 25-14, 25-7	W
#Sept. 12	Charleston	25-18, 25-10, 25-13	W
#Sept. 12	at Duke	25-21, 25-17, 25-15	W
Sept. 18	at Temple	25-13, 25-9, 25-15	W
Sept. 19	Saint Francis (Pa.)	25-10, 25-18, 25-8	W
Sept. 19	Temple	25-16, 25-13, 25-12	W
Sept. 25	at Northwestern*	25-19, 25-12, 25-16	W
Sept. 26	at Illinois*	25-11, 25-17, 25-17	W

Oct. 2	Iowa*	25-16, 25-10, 24-26, 25-18	W
Oct. 3	Wisconsin*	25-18, 25-20, 25-16	W
Oct. 7	at Ohio State*	25-17, 23-25, 25-15, 25-13	W
Oct. 11	at Minnesota*	26-24, 25-21, 25-14	W
Oct. 16	at Michigan*	24-26, 25-8, 23-25, 25-21, 15-12	W
Oct. 17	at Michigan State*	25-11, 25-18, 25-12	W
Oct. 23	Indiana*	25-19, 25-13, 25-17	W
Oct. 24	Purdue*	25-13, 25-15, 25-12	W
Oct. 28	Ohio State*	25-21, 25-11, 25-20	W
Oct. 30	Minnesota*	25-14, 25-16, 25-17	W
Nov. 6	at Wisconsin*	25-15, 25-13, 25-21	W
Nov. 7	at Iowa*	25-17, 25-22, 25-13	W
Nov. 13	Illinois*	25-20, 27-25, 25-15	W
Nov. 14	Northwestern*	25-20, 25-14, 25-20	W
Nov. 20	at Purdue*	29-31, 25-17, 25-17, 25-20	W
Nov. 21	at Indiana*	25-22, 25-16, 26-24	W
Nov. 27	Michigan State*	25-17, 25-20, 25-21	W
Nov. 28	Michigan*	25-21, 25-13, 25-23	W

### NCAA First/Second Rounds (University Park, Pa.)

Dec. 4	Binghamton	25-9, 25-13, 25-14	W
Dec. 5	Pennsylvania	25-20, 25-17, 25-16	W

### NCAA Regional (Gainesville, Fla.)

Dec. 11	at Florida	25-12, 25-18, 25-21	W
Dec. 12	California	25-18, 25-17, 25-22	W

### NCAA National Semifinal (Tampa, Fla.)

Dec. 17	Hawaii	23-25, 25-18, 25-15, 25-18	W
---------	--------	----------------------------	---

### NCAA National Final (Tampa, Fla.)

Dec. 19	Texas	22-25, 20-25, 25-23, 25-21, 15-13	W
---------	-------	-----------------------------------	---

\$ - at Saint Louis (Saint Louis, Mo.)

# - at Duke (Durham, N.C.)

\* Big Ten conference match

# 2016 PENN STATE WOMEN'S VOLLEYBALL



The 2010 squad earned a fourth consecutive NCAA national title to become the first DI women's volleyball team to win four in a row.

## 2010 - NCAA Champion (Coach: Russ Rose)

Record: 32-5 (Big Ten: 16-4) - Big Ten Champion  
NCAA University Park, Pa. Region Champion

### Aug. 27-28 - Carolina Classic (\$)

\$Aug. 27	at North Carolina	25-19, 25-21, 25-16	W
\$Aug. 28	Villanova	25-19, 25-11, 25-10	W
\$Aug. 28	Campbell	25-15, 25-9, 25-16	W

### Sept. 5-6 - Hampton Inn Classic (!)

! Sept. 3	Seton Hall	25-20, 25-14, 25-20	W
! Sept. 4	Colgate	25-14, 25-15, 25-15	W
! Sept. 4	VCU	25-13, 25-12, 25-12	W

### Sept. 10-11 - Nike Big Four Classic (Gainesville, Fla.) (#)

#Sept. 10	at Florida	20-25, 25-21, 25-14, 25-23	W
#Sept. 11	Stanford	26-28, 12-25, 18-25	L

### Sept. 17-18 - Rockvale Outlets Classic (@)

@Sept. 17	George Washington	25-12, 25-5, 25-13	W
@Sept. 18	Princeton	25-8, 25-8, 25-13	W
@Sept. 18	St. John's	25-11, 25-15, 25-5	W
Sept. 24	at Illinois*	25-17, 14-25, 19-25, 25-14, 15-17	L
Sept. 26	at Wisconsin*	25-15, 25-17, 25-21	W
Oct. 1	Michigan State*	25-21, 25-17, 25-17	W
Oct. 2	Michigan*	25-20, 25-22, 25-20	W
Oct. 8	at Purdue*	25-21, 25-18, 16-25, 18-25, 11-15	L
Oct. 9	at Indiana*	19-25, 25-27, 25-18, 24-26	L
Oct. 15	Minnesota*	25-22, 25-14, 21-25, 25-16	W
Oct. 16	Iowa*	25-16, 25-22, 25-19	W
Oct. 20	at Ohio State*	25-22, 25-21, 25-18	W
Oct. 23	at Northwestern*	25-18, 25-18, 25-17	W
Oct. 29	Indiana*	25-17, 25-18, 25-22	W
Oct. 30	Purdue*	25-16, 25-21, 23-25, 25-23	W
Nov. 5	at Michigan*	25-17, 25-22, 25-21	W
Nov. 6	at Michigan State*	25-20, 22-25, 25-16, 25-19	W
Nov. 12	Wisconsin*	25-19, 25-16, 25-12	W
Nov. 13	Illinois*	25-18, 25-16, 25-18	W
Nov. 17	Ohio State*	25-16, 25-14, 25-20	W
Nov. 19	Northwestern*	25-20, 25-19, 25-20	W
Nov. 26	at Iowa*	25-18, 25-13, 25-20	W
Nov. 27	at Minnesota*	25-14, 25-21, 24-26, 23-25, 21-23	L

### NCAA First/Second Rounds (University Park, Pa.)

Dec. 3	Niagara	25-12, 25-19, 25-15	W
Dec. 4	Virginia Tech	25-22, 25-22, 25-13	W

### NCAA Regional (University Park, Pa.)

Dec. 10	Oklahoma	25-23, 25-23, 25-15	W
Dec. 11	Duke	25-19, 25-18, 23-25, 25-17	W

### NCAA National Semifinal (Kansas City, Mo.)

Dec. 16	Texas	25-13, 25-13, 25-22	W
---------	-------	---------------------	---

### NCAA National Final (Kansas City, Mo.)

Dec. 18	California	25-20, 27-25, 25-20	W
---------	------------	---------------------	---

\$ - at North Carolina (Chapel Hill, N.C.)

! - at Penn State (University Park, Pa.)

@ - at Penn State (University Park, Pa.)

\* Big Ten conference match

## 2011 - (Coach: Russ Rose)

Record: 25-8 (Big Ten: 16-4)  
NCAA Regional

### Aug. 26-27 - AVCA Showcase (\$)

\$Aug. 26	Oregon	25-16, 21-25, 20-25, 22-25	L
\$Aug. 27	USC	21-25, 21-25, 25-20, 25-22, 15-8	W

### Sept. 2-3 - Pittsburgh Tournament (!)

! Sept. 2	at Pittsburgh	25-13, 25-12, 25-18	W
! Sept. 2	Miami (Ohio)	25-20, 25-18, 25-21	W
! Sept. 3	New Hampshire	25-14, 25-11, 25-11	W

### Sept. 9-10 - Nike Big Four Classic (Stanford, Calif.) (#)

#Sept. 9	at Stanford	25-23, 19-25, 25-27, 18-25	L
#Sept. 10	Texas	23-25, 20-25, 25-19, 25-14, 10-15	L

### Sept. 16-17 - Hampton Inn Classic (@)

@Sept. 16	LIU Brooklyn	29-27, 25-8, 25-13	W
@Sept. 17	Fla. Gulf Coast	20-25, 25-11, 25-17, 25-11	W
@Sept. 17	Rutgers	25-12, 25-17, 25-14	W
Sept. 21	at Nebraska*	18-25, 16-25, 25-23, 25-19, 10-15	L
Sept. 24	at Iowa*	25-23, 25-23, 25-14	W
Sept. 30	Wisconsin*	25-18, 25-20, 25-22	W
Oct. 1	Minnesota*	25-15, 26-24, 25-15	W
Oct. 5	Northwestern*	25-19, 22-25, 25-18, 13-25, 15-11	W
Oct. 8	Illinois*	25-21, 21-25, 25-23, 21-25, 12-15	L
Oct. 14	at Purdue*	32-30, 16-25, 25-19, 25-19	W
Oct. 15	at Indiana*	25-18, 25-16, 25-21	W
Oct. 19	Ohio State*	28-26, 25-18, 25-15	W
Oct. 22	Michigan*	25-22, 25-21, 25-23	W
Oct. 28	Iowa*	25-23, 18-25, 25-16, 25-20	W
Oct. 29	Nebraska*	25-17, 25-15, 17-25, 25-17	W
Nov. 4	at Minnesota*	27-25, 25-17, 23-25, 23-25, 15-12	W
Nov. 6	at Wisconsin*	24-26, 19-25, 34-32, 25-14, 12-15	L
Nov. 11	at Illinois*	21-25, 23-25, 26-28	L
Nov. 12	at Northwestern*	25-19, 25-14, 25-17	W
Nov. 18	Indiana*	25-14, 25-23, 25-12	W
Nov. 19	Purdue*	22-25, 25-18, 25-15, 25-18	W
Nov. 23	at Ohio State*	23-25, 25-22, 25-23, 25-13	W
Nov. 26	at Michigan State*	27-25, 16-25, 25-16, 25-15	W

### NCAA First/Second Rounds (University Park, Pa.)

Dec. 2	Liberty	25-16, 25-16, 25-16	W
Dec. 3	Delaware	25-12, 25-9, 25-18	W

### NCAA Regional (Lexington, Ky.)

Dec. 9	UCLA	20-25, 22-25, 21-25	L
--------	------	---------------------	---

\$ - at Penn State (University Park, Pa.)

@ - at Penn State (University Park, Pa.)

\* Big Ten conference match

## 2012 - NCAA Semifinalist (Coach: Russ Rose)

Record: 33-3 (Big Ten: 19-1) - Big Ten Champion  
NCAA West Lafayette, Ind. Region Champion

### Aug. 24-25 - Active Ankle Challenge (!)

! Aug. 24	Morehead St.	25-18, 25-15, 25-14	W
! Aug. 25	Western Kentucky	25-10, 25-22, 25-22	W
! Aug. 25	at Louisville	25-20, 25-17, 25-18	W

### Aug. 31-Sept. 1 - Nike Big Four (University Park, Pa.) (@)

@Aug. 31	Stanford	25-13, 25-27, 25-23, 23-25, 15-13	W
@Sept. 1	Texas	25-22, 25-21, 25-22	W

### Sept. 8-9 - Chicago Classic (#)

#Sept. 8	DePaul	25-17, 25-12, 25-17	W
#Sept. 8	Oregon State	17-25, 25-17, 11-25, 25-17, 12-15	L
#Sept. 9	Illinois-Chicago	25-17, 25-18, 25-17	W

### Sept. 14-15 - Penn State Classic (\$)

\$Sept. 14	Portland	25-9, 25-13, 25-12	W
\$Sept. 15	Duquesne	25-16, 25-16, 25-16	W
\$Sept. 15	Eastern Illinois	25-14, 25-14, 25-16	W
Sept. 19	Nebraska*	23-25, 28-26, 25-17, 26-24	W
Sept. 22	Iowa*	25-20, 25-21, 27-29, 25-14	W
Sept. 28	at Wisconsin*	25-19, 25-21, 25-7	W
Sept. 29	at Minnesota*	25-23, 25-8, 25-20	W
Oct. 5	at Northwestern*	25-23, 25-18, 25-23	W
Oct. 6	at Illinois*	23-25, 25-18, 25-21, 24-26, 18-16	W
Oct. 12	Purdue*	25-19, 25-16, 25-16	W
Oct. 13	Indiana*	22-25, 25-19, 25-16, 25-21	W
Oct. 17	at Ohio State*	25-21, 25-19, 25-22	W
Oct. 20	at Michigan*	25-19, 25-18, 21-25, 22-25, 15-10	W
Oct. 24	at Iowa*	25-15, 25-19, 25-15	W
Oct. 28	at Nebraska*	25-12, 30-32, 25-19, 23-25, 10-15	L
Nov. 2	Minnesota*	25-21, 25-19, 23-25, 25-21	W
Nov. 4	Wisconsin*	25-20, 25-15, 25-22	W
Nov. 8	Illinois*	25-17, 25-17, 25-14	W
Nov. 10	Northwestern*	25-16, 25-16, 25-16	W
Nov. 16	at Indiana*	25-12, 25-18, 25-22	W
Nov. 17	at Purdue*	25-16, 22-25, 25-19, 25-21	W
Nov. 21	Ohio State*	25-18, 25-16, 25-14	W
Nov. 24	Michigan State*	25-13, 25-21, 25-15	W

### NCAA First/Second Rounds (University Park, Pa.)

Nov. 30	Binghamton	25-11, 25-3, 25-9	W
Dec. 1	Bowling Green	25-15, 25-12, 25-15	W

### NCAA Regional (West Lafayette, Ind.)

Dec. 7	Kentucky	25-18, 25-21, 25-12	W
Dec. 8	Minnesota	25-19, 19-25, 26-24, 25-18	W

### NCAA National Semifinal (Louisville, Ky.)

Dec. 13	Oregon	25-21, 28-30, 22-25, 19-25	L
---------	--------	----------------------------	---

! - at Louisville (Louisville, Ky.)

# - at Mother McAuley (Evergreen Park, Ill.)

\$ - at Penn State (University Park, Pa.)

\* Big Ten conference match



# 2016 PENN STATE WOMEN'S VOLLEYBALL

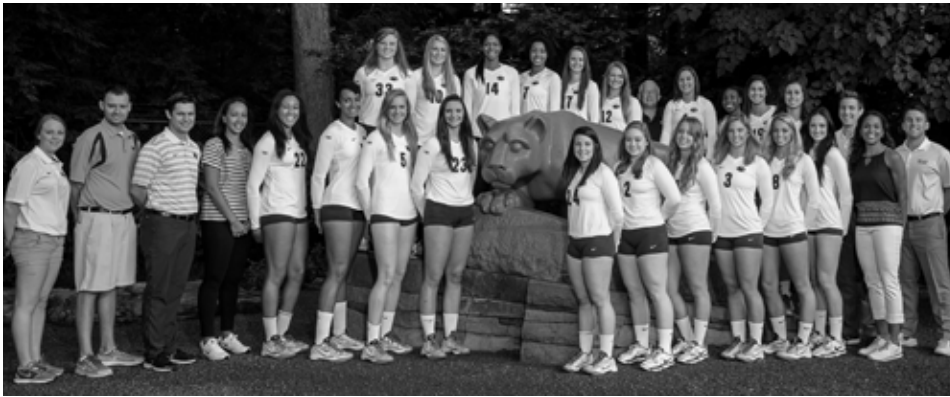

The 2014 NCAA Champion team marked Penn State's first set of back-to-back national titles since the string of four from 2007-10.

## 2013 - NCAA Champion (Coach: Russ Rose)

Record: 34-2 (Big Ten: 19-1) - Big Ten Champion  
NCAA Lexington, Ky. Regional Champion

### Aug. 30-31 Penn State Invitational (!)

! Aug. 30	Dabrowa (Ex.)	28-26, 25-21, 25-20	W
! Aug. 31	Syracuse	25-16, 25-15, 25-17	W
! Aug. 31	Louisville	25-15, 25-16, 25-13	W

### Sept. 7-8 Nike Big Four (Austin, Texas) (@)

@Sept. 7	at Texas	27-25, 17-25, 25-13, 21-25, 10-15	L
@Sept. 8	Florida	25-18, 25-17, 25-20	W

### Sept. 13-14 Florida Gulf Coast Tournament (#)

#Sept. 13	Marquette	25-17, 25-12, 25-17	W
#Sept. 14	Central Arkansas	25-20, 25-22, 25-10	W
#Sept. 14	at Florida Gulf Coast	25-8, 25-15, 25-17	W

### Sept. 20-21 Penn State Classic (\$)

\$Sept. 20	Albany	25-8, 25-6, 25-4	W
\$Sept. 21	Eastern Kentucky	25-10, 25-8, 25-19	W
\$Sept. 21	Yale	25-16, 25-17, 25-6	W
Sept. 27	Michigan State*	23-25, 24-26, 25-19, 25-19, 9-15	L
Sept. 28	Michigan*	25-16, 20-25, 25-19, 25-17	W
Oct. 3	at Indiana*	25-18, 25-19, 25-8	W
Oct. 5	at Purdue*	16-25, 25-21, 25-16, 22-25, 15-8	W
Oct. 9	Minnesota*	25-19, 23-25, 25-21, 22-25, 15-11	W
Oct. 12	Wisconsin*	25-22, 25-17, 25-21	W
Oct. 18	at Illinois*	19-25, 25-22, 24-26, 25-15, 15-12	W
Oct. 20	at Northwestern*	25-17, 25-15, 25-17	W
Oct. 23	Ohio State*	25-9, 25-11, 25-16	W
Oct. 26	Iowa*	25-8, 25-8, 25-11	W
Nov. 1	at Michigan*	16-25, 25-22, 25-20, 25-16	W
Nov. 2	at Michigan State*	25-14, 25-18, 25-20	W
Nov. 8	Purdue*	25-18, 25-22, 25-21	W
Nov. 9	Indiana*	25-16, 25-11, 25-11	W
Nov. 15	at Wisconsin*	25-23, 27-25, 25-16	W
Nov. 16	at Minnesota*	25-20, 25-17, 25-23	W
Nov. 22	Northwestern*	25-17, 25-18, 31-33, 25-20	W
Nov. 23	Illinois*	25-20, 25-17, 23-25, 25-16	W
Nov. 27	at Ohio State*	25-12, 25-14, 25-8	W
Nov. 30	at Nebraska*	22-25, 25-23, 26-24, 26-24	W

### NCAA First/Second Rounds (University Park, Pa.)

Dec. 6	LIU Brooklyn	25-21, 25-21, 25-14	W
Dec. 7	Utah	25-14, 25-15, 25-11	W

### NCAA Regionals (Lexington, Ky.)

Dec. 13	Michigan State	22-25, 25-17, 25-17, 25-23	W
Dec. 14	Stanford	22-25, 25-22, 28-26, 18-25, 15-11	W

### NCAA National Semifinals (Seattle, Wash.)

Dec. 19	Washington	25-14, 25-13, 25-16	W
---------	------------	---------------------	---

### NCAA National Final (Seattle, Wash.)

Dec. 21	Wisconsin	25-19, 26-24, 20-25, 25-23	W
---------	-----------	----------------------------	---

# - at Florida Gulf Coast (Fort Myers, Fla.)

\* Big Ten conference match

## 2014 - NCAA Champion (Coach: Russ Rose)

Record: 36-3 (Big Ten: 18-2)  
NCAA Louisville, Ky. Regional Champion

### Aug. 29-30 Penn State Classic (#)

#Aug. 29	TCU	25-10, 25-17, 25-17	W
#Aug. 30	Iona	25-13, 25-14, 25-11	W
#Aug. 30	William & Mary	25-13, 25-12, 25-9	W

### Sept. 5-6 B1G/Pac-12 Challenge (Palo Alto, Calif.) (!)

! Sept. 5	at Stanford	25-18, 23-25, 22-25, 25-16, 10-15	L
! Sept. 6	UCLA	25-19, 27-25, 25-17	W

### Sept. 12-13 Villanova Classic (@)

@Sept. 12	American	24-26, 25-8, 25-14, 25-16	W
@Sept. 12	at Villanova	25-19, 25-12, 25-15	W
@Sept. 13	Yale	25-14, 25-15, 25-15	W
@Sept. 13	Kansas	25-10, 27-25, 25-23	W

### Sept. 19-20 Penn State Alumni Classic (\$)

\$Sept. 19	Eastern Illinois	25-10, 25-9, 25-17	W
\$Sept. 19	DePaul	25-8, 25-10, 25-13	W
\$Sept. 20	UIC	25-18, 25-13, 25-16	W
\$Sept. 20	East Carolina	25-11, 25-17, 25-10	W
Sept. 24	at Wisconsin*	25-17, 25-21, 25-22	W
Sept. 27	at Minnesota*	27-29, 25-13, 25-15, 25-22	W
Oct. 3	at Nebraska*	25-12, 22-25, 20-25, 23-25	L
Oct. 4	at Iowa*	25-15, 25-14, 25-11	W
Oct. 8	Northwestern*	25-20, 25-17, 25-17	W
Oct. 11	Illinois*	24-26, 25-16, 23-25, 22-25	L
Oct. 17	at Purdue*	26-24, 23-25, 22-25, 25-23, 15-9	W
Oct. 18	at Indiana*	25-11, 25-19, 25-15	W
Oct. 24	Michigan*	25-18, 25-16, 25-16	W
Oct. 25	Michigan State*	26-24, 25-17, 25-21	W
Oct. 28	Ohio State*	25-15, 25-22, 25-12	W
Oct. 31	at Ohio State*	25-13, 25-16, 25-18	W
Nov. 7	Rutgers*	25-11, 25-12, 25-10	W
Nov. 8	Maryland*	25-11, 25-18, 25-15	W
Nov. 12	Iowa*	25-14, 25-12, 25-21	W
Nov. 15	Minnesota*	25-20, 25-12, 25-23	W
Nov. 19	at Michigan*	25-19, 25-23, 27-25	W
Nov. 22	at Maryland*	25-15, 25-18, 25-14	W
Nov. 26	at Northwestern*	25-20, 25-23, 25-23	W
Nov. 29	Nebraska*	25-21, 25-15, 25-16	W

### NCAA First/Second Rounds (University Park, Pa.)

Dec. 5	Siena	25-17, 25-10, 25-5	W
Dec. 6	Dayton	25-20, 25-18, 25-16	W

### NCAA Regionals (Louisville, Ky.)

Dec. 12	UCLA	28-26, 25-16, 25-19	W
Dec. 13	Wisconsin	22-25, 25-16, 25-22, 25-19	W

### NCAA National Semifinals (Oklahoma City, Okla.)

Dec. 18	Stanford	25-16, 23-25, 25-22, 25-21	W
---------	----------	----------------------------	---

### NCAA National Final (Oklahoma City)

Dec. 20	BYU	25-21, 26-24, 25-14	W
---------	-----	---------------------	---

\* Big Ten conference match

## 2015 - (Coach: Russ Rose)

Record: 28-6 (Big Ten: 15-5)

NCAA Regional

### Aug. 28-29 Penn State Classic (#)

#Aug. 28	Buffalo	25-18, 25-12, 25-16	W
#Aug. 29	Stony Brook	25-13, 25-13, 25-20	W
#Aug. 29	Villanova	25-20, 25-23, 25-21	W

### Sept. 4-5 B1G/Pac-12 Challenge (University Park, Pa.) (!)

! Sept. 4	Colorado	25-19, 25-21, 25-18	W
! Sept. 5	Stanford	25-21, 25-22, 25-18	W

### Sept. 11-12 Golden Dome Invitational (@)

@Sept. 11	Eastern Kentucky	25-14, 25-13, 25-14	W
@Sept. 12	Mississippi State	25-16, 25-14, 25-12	W
@Sept. 12	at Notre Dame	25-17, 25-19, 25-16	W

### Sept. 18-19 South Florida Invitational (%)

%Sept. 18	Auburn	25-11, 25-16, 25-19	W
%Sept. 19	Saint John's	25-10, 25-18, 25-19	W
%Sept. 19	at South Florida	25-19, 25-6, 25-18	W
Sept. 23	Wisconsin*	25-21, 25-16, 25-20	W
Sept. 26	Minnesota*	25-22, 25-16, 19-25, 20-25, 15-12	W
Oct. 2	Nebraska*	25-12, 26-24, 14-25, 20-25, 11-15	L
Oct. 3	Iowa*	26-24, 25-16, 25-23	W
Oct. 9	at Illinois*	25-16, 25-18, 24-26, 27-25	W
Oct. 10	at Northwestern*	18-25, 25-23, 24-26, 25-17, 12-15	L
Oct. 16	Indiana*	25-18, 25-15, 25-14	W
Oct. 17	Purdue*	25-18, 25-17, 25-17	W
Oct. 21	at Michigan*	25-18, 22-25, 18-25, 25-20, 15-7	W
Oct. 24	at Michigan State*	25-23, 25-22, 25-17	W
Oct. 28	at Ohio State*	25-18, 25-15, 25-17	W
Oct. 30	Ohio State*	25-15, 25-16, 19-25, 25-14	W
Nov. 5	at Maryland*	21-25, 25-17, 25-12, 25-22	W
Nov. 6	at Rutgers*	25-19, 25-17, 25-12	W
Nov. 11	at Iowa*	25-16, 25-23, 25-18	W
Nov. 14	at Minnesota*	23-25, 20-25, 21-25	L
Nov. 18	Michigan*	25-14, 22-25, 22-25, 22-25	L
Nov. 21	Maryland*	25-20, 25-11, 25-13	W
Nov. 25	Northwestern*	25-18, 25-14, 26-24	W
Nov. 28	Nebraska*	18-25, 18-25, 22-25	L

### NCAA First/Second Rounds (University Park, Pa.)

Dec. 4	Howard	25-16, 25-8, 25-17	W
Dec. 5	Dayton	25-17, 13-25, 25-14, 25-17	W

### NCAA Regional (Des Moines, Iowa)

Dec. 9	Hawaii	22-25, 25-27, 16-25	L
--------	--------	---------------------	---

@ - at Notre Dame (South Bend, Ind.)

% - at South Florida (Tampa, Fla.)

\* Big Ten conference match

## ALL-TIME AVCA DI COACHES FINAL POLLS

<p>2015 Releases ranked: 16 Releases ranked No. 1: 8 High/Low: No. 1/9</p> <ol style="list-style-type: none"> <li>Nebraska</li> <li>Texas</li> <li>Minnesota</li> <li>Kansas</li> <li>USC</li> <li>Washington</li> <li>Hawai'i</li> <li>Florida</li> <li><b>PENN STATE</b></li> <li>Wisconsin</li> <li>BYU</li> <li>UCLA</li> <li>Ohio State</li> <li>Stanford</li> <li>Illinois</li> <li>Loy. Marymount</li> <li>Purdue</li> <li>Texas A&amp;M</li> <li>Creighton</li> <li>Florida State</li> <li>Louisville</li> <li>Western Kentucky</li> <li>Colorado State</li> <li>Michigan</li> <li>North Carolina</li> </ol>	<p>2014 Releases ranked: 16 Releases ranked No. 1: 3 High/Low: No. 1/7</p> <ol style="list-style-type: none"> <li><b>PENN STATE</b></li> <li>Stanford</li> <li>BYU</li> <li>Wisconsin</li> <li>Texas</li> <li>Florida</li> <li>North Carolina</li> <li>Nebraska</li> <li>Washington</li> <li>Florida State</li> <li>Illinois</li> <li>Colorado State</li> <li>Ohio State</li> <li>Oregon</li> <li>UCLA</li> <li>Arizona</li> <li>Kentucky</li> <li>Utah</li> <li>Long Beach State</li> <li>Oregon State</li> <li>Colorado</li> <li>Arizona State</li> <li>Hawai'i</li> <li>UALR</li> <li>Duke</li> </ol>	<p>2013 Releases ranked: 16 Releases ranked No. 1: 4 High/Low: No. 1/5</p> <ol style="list-style-type: none"> <li><b>PENN STATE</b></li> <li>Wisconsin</li> <li>Texas</li> <li>Washington</li> <li>Stanford</li> <li>USC</li> <li>Nebraska</li> <li>Purdue</li> <li>San Diego</li> <li>Minnesota</li> <li>Florida State</li> <li>Missouri</li> <li>BYU</li> <li>Michigan State</li> <li>Florida</li> <li>Illinois</li> <li>Kansas</li> <li>Hawaii</li> <li>American</li> <li>Kentucky</li> <li>Colorado State</li> <li>Duke</li> <li>Marquette</li> <li>Oregon</li> <li>North Carolina</li> </ol>	<p>2012 Releases ranked: 15 Releases ranked No. 1: 6 High/Low: No. 1/4</p> <ol style="list-style-type: none"> <li>Texas</li> <li>Oregon</li> <li><b>PENN STATE</b></li> <li>Stanford</li> <li>Michigan</li> <li>USC</li> <li>Nebraska</li> <li>Minnesota</li> <li>Washington</li> <li>Florida</li> <li>Hawaii</li> <li>BYU</li> <li>UCLA</li> <li>Iowa State</li> <li>Purdue</li> <li>Michigan State</li> <li>Louisville</li> <li>Florida State</li> <li>Dayton</li> <li>Kentucky</li> <li>W. Kentucky</li> <li>Ohio State</li> <li>Wichita State</li> <li>Creighton</li> <li>Kansas</li> </ol>	<p>2011 Releases ranked: 15 Releases ranked No. 1: 1 High/Low: No. 1/12</p> <ol style="list-style-type: none"> <li>UCLA</li> <li>Illinois</li> <li>USC</li> <li>Texas</li> <li>Hawaii</li> <li>Pepperdine</li> <li>Florida State</li> <li>Iowa State</li> <li><b>PENN STATE</b></li> <li>Purdue</li> <li>Florida</li> <li>Nebraska</li> <li>Kentucky</li> <li>Stanford</li> <li>Minnesota</li> <li>California</li> <li>Washington</li> <li>Northern Iowa</li> <li>Tennessee</li> <li>Michigan</li> <li>San Diego</li> <li>Kansas State</li> <li>Ohio State</li> <li>Oregon</li> <li>Colorado State</li> </ol>	<p>2010 Releases ranked: 16 Releases ranked No. 1: 4 High/Low: No. 1/9</p> <ol style="list-style-type: none"> <li><b>PENN STATE</b></li> <li>California</li> <li>USC</li> <li>Texas</li> <li>Stanford</li> <li>Washington</li> <li>Nebraska</li> <li>Florida</li> <li>Illinois</li> <li>Minnesota</li> <li>Purdue</li> <li>UCLA</li> <li>Hawaii</li> <li>Northern Iowa</li> <li>Dayton</li> <li>Colorado State</li> <li>San Diego</li> <li>Duke</li> <li>Ohio State</li> <li>Tulsa</li> <li>Oklahoma</li> <li>Missouri</li> <li>Indiana</li> <li>Tennessee</li> <li>Iowa State</li> </ol>
<p>2009 Releases ranked: 16 Releases ranked No. 1: 16 High/Low: No. 1/1</p> <ol style="list-style-type: none"> <li><b>PENN STATE</b></li> <li>Texas</li> <li>Hawaii</li> <li>Minnesota</li> <li>Nebraska</li> <li>Iowa State</li> <li>Stanford</li> <li>California</li> <li>Michigan</li> <li>Illinois</li> <li>Florida State</li> <li>Kentucky</li> <li>Washington</li> <li>UCLA</li> <li>Florida</li> <li>USC</li> <li>Colorado State</li> <li>Oregon</li> <li>LSU</li> <li>Baylor</li> <li>Texas A&amp;M</li> <li>St. Mary's (Ca.)</li> <li>Northern Iowa</li> <li>Tennessee</li> <li>Dayton</li> </ol>	<p>2008 Releases ranked: 16 Releases ranked No. 1: 16 High/Low: No. 1/1</p> <ol style="list-style-type: none"> <li><b>PENN STATE</b></li> <li>Stanford</li> <li>Nebraska</li> <li>Texas</li> <li>Washington</li> <li>California</li> <li>Hawaii</li> <li>UCLA</li> <li>Oregon</li> <li>Florida</li> <li>Illinois</li> <li>Iowa State</li> <li>USC</li> <li>Minnesota</li> <li>Purdue</li> <li>Utah</li> <li>Michigan</li> <li>Wichita State</li> <li>San Diego</li> <li>Kansas State</li> <li>Saint Louis</li> <li>Kentucky</li> <li>LBSU</li> <li>Colorado St.</li> <li>Santa Clara</li> </ol>	<p>2007 Releases ranked: 17 Releases ranked No. 1: 7 High/Low: No. 1/3</p> <ol style="list-style-type: none"> <li><b>PENN STATE</b></li> <li>Stanford</li> <li>USC</li> <li>California</li> <li>Nebraska</li> <li>Texas</li> <li>UCLA</li> <li>Florida</li> <li>Oregon</li> <li>Washington</li> <li>Cal Poly</li> <li>BYU</li> <li>St. John's</li> <li>Wisconsin</li> <li>Middle Tenn.</li> <li>Kansas State</li> <li>Iowa State</li> <li>Hawaii</li> <li>Michigan</li> <li>Michigan State</li> <li>New Mexico State</li> <li>Clemson</li> <li>LBSU</li> <li>Dayton</li> <li>San Diego</li> </ol>	<p>2006 Releases ranked: 16 Releases ranked No. 1: 0 High/Low: No. 2/5</p> <ol style="list-style-type: none"> <li>Nebraska</li> <li>Stanford</li> <li>UCLA</li> <li>Washington</li> <li><b>PENN STATE</b></li> <li>Minnesota</li> <li>Texas</li> <li>USC</li> <li>Hawaii</li> <li>Florida</li> <li>Wisconsin</li> <li>Oklahoma</li> <li>California</li> <li>San Diego</li> <li>Utah</li> <li>Ohio State</li> <li>Cal Poly</li> <li>Purdue</li> <li>LSU</li> <li>BYU</li> <li>Missouri</li> <li>Duke</li> <li>New Mexico State</li> <li>Colorado</li> <li>Ohio</li> </ol>	<p>2005 Releases ranked: 16 Releases ranked No. 1: 0 High/Low: No. 2/5</p> <ol style="list-style-type: none"> <li>Washington</li> <li>Nebraska</li> <li>Florida</li> <li>Santa Clara</li> <li><b>PENN STATE</b></li> <li>Tennessee</li> <li>Arizona</li> <li>Missouri</li> <li>Hawaii</li> <li>Wisconsin</li> <li>Louisville</li> <li>Notre Dame</li> <li>Stanford</li> <li>Ohio</li> <li>UCLA</li> <li>Texas</li> <li>Purdue</li> <li>Pepperdine</li> <li>USC</li> <li>California</li> <li>Minnesota</li> <li>San Diego</li> <li>Ohio State</li> <li>Kansas State</li> <li>Utah</li> <li>Wichita State</li> </ol>	<p>2004 Releases ranked: 16 Releases ranked No. 1: 0 High/Low: No. 3/8</p> <ol style="list-style-type: none"> <li>Stanford</li> <li>Minnesota</li> <li>Washington</li> <li>USC</li> <li>Nebraska</li> <li>Ohio State</li> <li><b>PENN STATE</b></li> <li>Hawaii</li> <li>UCLA</li> <li>Tennessee</li> <li>Texas</li> <li>San Diego</li> <li>St. Mary's (Ca.)</li> <li>Wisconsin</li> <li>Florida</li> <li>Louisville</li> <li>Georgia Tech</li> <li>California</li> <li>Colorado St.</li> <li>Texas A&amp;M</li> <li>UCSB</li> <li>Arizona</li> <li>Kansas State</li> <li>Missouri</li> <li>Florida A&amp;M</li> </ol>

## ALL-TIME AVCA DI COACHES FINAL POLLS

<p><b>2003</b> Releases ranked: 17 Releases ranked No. 1: 0 High/Low: No. 7/17</p> <ol style="list-style-type: none"> <li>1. USC</li> <li>2. Florida</li> <li>3. Hawaii</li> <li>4. Minnesota</li> <li>5. UCLA</li> <li>6. Pepperdine</li> <li><b>7. PENN STATE</b></li> <li>8. Georgia Tech</li> <li>9. Washington</li> <li>10. Stanford</li> <li>11. Kansas State</li> <li>12. California</li> <li>13. Nebraska</li> <li>14. Colorado St.</li> <li>15. Illinois</li> <li>16. Texas A&amp;M</li> <li>17. Loy. Marymount</li> <li>18. Northern Iowa</li> <li>19. Santa Clara</li> <li>20. Louisville</li> <li>21. Wisconsin</li> <li>22. UCSB</li> <li>23. Utah</li> <li>24. Notre Dame</li> <li>25. Maryland</li> </ol>	<p><b>2002</b> Releases ranked: 17 Releases ranked No. 1: 0 High/Low: No. 8/17</p> <ol style="list-style-type: none"> <li>1. USC</li> <li>2. Stanford</li> <li>3. Hawaii</li> <li>4. Florida</li> <li>5. Nebraska</li> <li>6. Pepperdine</li> <li>7. Washington State</li> <li>8. UCSB</li> <li>9. Northern Iowa</li> <li>10. Arizona</li> <li>11. Minnesota</li> <li>12. UNC</li> <li>13. Ohio State</li> <li>14. LBSU</li> <li>15. UCLA</li> <li><b>16. PENN STATE</b></li> <li>17. Georgia Tech</li> <li>18. Wisconsin</li> <li>19. Santa Clara</li> <li>20. Missouri</li> <li>21. Kansas State</li> <li>22. Michigan State</li> <li>23. Miami (Fla.)</li> <li>24. E. Washington</li> <li>25. Temple</li> </ol>	<p><b>2001</b> Releases ranked: 16 Releases ranked No. 1: 0 High/Low: No. 3/17</p> <ol style="list-style-type: none"> <li>1. Stanford</li> <li>2. LBSU</li> <li>3. Nebraska</li> <li>4. Arizona</li> <li>5. USC</li> <li>6. Florida</li> <li>7. Wisconsin</li> <li>8. Pepperdine</li> <li>9. UCLA</li> <li>10. Colorado State</li> <li>11. Texas A&amp;M</li> <li>12. Ohio State</li> <li>13. Hawaii</li> <li>14. Pacific</li> <li>15. Utah</li> <li>16. Northern Iowa</li> <li><b>17. PENN STATE</b></li> <li>18. Kansas State</li> <li>19. Michigan State</li> <li>20. Illinois</li> <li>21. Utah State</li> <li>22. BYU</li> <li>23. Colorado</li> <li>24. San Jose State</li> <li>25. San Diego</li> </ol>	<p><b>2000</b> Releases ranked: 16 Releases ranked No. 1: 0 High/Low: No. 2/13</p> <ol style="list-style-type: none"> <li>1. Nebraska</li> <li>2. Wisconsin</li> <li>3. Hawaii</li> <li>4. USC</li> <li>5. Arizona</li> <li><b>6. PENN STATE</b></li> <li>7. UCLA</li> <li>8. Pacific</li> <li>9. UCSB</li> <li>10. Colorado State</li> <li>11. Minnesota</li> <li>12. Florida</li> <li>13. BYU</li> <li>14. LBSU</li> <li>15. Ohio State</li> <li>16. Kansas State</li> <li>17. Santa Clara</li> <li>18. Pepperdine</li> <li>19. Stanford</li> <li>20. Utah</li> <li>21. Notre Dame</li> <li>22. Utah State</li> <li>23. Texas A&amp;M</li> <li>24. Northern Iowa</li> <li>25. Loy. Marymount</li> </ol>	<p><b>1999</b> Releases ranked: 15 Releases ranked No. 1: 11 High/Low: No. 1/2</p> <ol style="list-style-type: none"> <li><b>1. PENN STATE</b></li> <li>2. Stanford</li> <li>3. Pacific</li> <li>4. LBSU</li> <li>5. Florida</li> <li>6. UCSB</li> <li>7. UCLA</li> <li>8. Hawaii</li> <li>9. Texas A&amp;M</li> <li>10. Pepperdine</li> <li>11. Nebraska</li> <li>12. Colorado State</li> <li>13. BYU</li> <li>14. Arizona</li> <li>15. Northern Iowa</li> <li>16. Minnesota</li> <li>17. USC</li> <li>18. Texas</li> <li>19. Kansas State</li> <li>20. Baylor</li> <li>21. UNC</li> <li>22. Clemson</li> <li>23. Wisconsin</li> <li>24. San Diego</li> <li>25. Arkansas</li> </ol>	<p><b>1998</b> Releases ranked: 15 Releases ranked No. 1: 5 High/Low: No. 1/2</p> <ol style="list-style-type: none"> <li>1. LBSU</li> <li><b>2. PENN STATE</b></li> <li>3. Nebraska</li> <li>4. Florida</li> <li>5. Hawaii</li> <li>6. BYU</li> <li>7. Wisconsin</li> <li>8. Texas</li> <li>9. Stanford</li> <li>10. Pacific</li> <li>11. USC</li> <li>12. UCSB</li> <li>13. Arkansas</li> <li>14. Illinois</li> <li>15. Pepperdine</li> <li>16. UCLA</li> <li>17. Colorado</li> <li>18. Texas A&amp;M</li> <li>19. San Diego</li> <li>20. Arizona</li> <li>21. Louisville</li> <li>22. Michigan State</li> <li>23. Kansas State</li> <li>24. Ohio State</li> <li>25. Indiana</li> </ol>
<p><b>1997</b> Releases ranked: 155 Releases ranked No. 1: 9 High/Low: No. 1/2</p> <ol style="list-style-type: none"> <li>1. Stanford</li> <li><b>2. PENN STATE</b></li> <li>3. LBSU</li> <li>4. Florida</li> <li>5. Wisconsin</li> <li>6. UCSB</li> <li>7. BYU</li> <li>8. Nebraska</li> <li>9. USC</li> <li>10. Texas</li> <li>11. Washington</li> <li>12. Washington State</li> <li>13. Texas A&amp;M</li> <li>14. Colorado</li> <li>15. Ohio State</li> <li>16. Pacific</li> <li>17. Loy. Marymount</li> <li>18. Notre Dame</li> <li>19. Colorado State</li> <li>20. San Diego</li> <li>21. Arkansas</li> <li>22. Arizona</li> <li>23. Maryland</li> <li>24. Pepperdine</li> <li>25. Hawaii</li> </ol>	<p><b>1996</b> Releases ranked: 16 Releases ranked No. 1: 0 High/Low: No. 2/7</p> <ol style="list-style-type: none"> <li>1. Stanford</li> <li>2. Hawaii</li> <li>3. Nebraska</li> <li>4. Florida</li> <li><b>5. PENN STATE</b></li> <li>6. Michigan State</li> <li>7. Washington State</li> <li>8. BYU</li> <li>9. Loy. Marymount</li> <li>10. LBSU</li> <li>11. Texas</li> <li>12. Pacific</li> <li>13. Ohio State</li> <li>14. USC</li> <li>15. Wisconsin</li> <li>16. Louisville</li> <li>17. UCSB</li> <li>18. Washington</li> <li>19. Texas A&amp;M</li> <li>20. George Mason</li> <li>21. Maryland</li> <li>22. South Florida</li> <li>23. Arizona</li> <li>24. Kansas State</li> <li>25. Notre Dame</li> </ol>	<p><b>1995</b> Releases ranked: 16 Releases ranked No. 1: 0 High/Low: No. 5/12</p> <ol style="list-style-type: none"> <li>1. Nebraska</li> <li>2. Texas</li> <li>3. Stanford</li> <li>4. Michigan State</li> <li>5. Hawaii</li> <li>6. Florida</li> <li>7. UCLA</li> <li><b>8. PENN STATE</b></li> <li>9. Ohio State</li> <li>10. Oral Roberts</li> <li>11. Arizona State</li> <li>12. USC</li> <li>13. San Diego State</li> <li>14. Notre Dame</li> <li>15. Texas A&amp;M</li> <li>16. Illinois</li> <li>17. Washington State</li> <li>18. UCSB</li> <li>19. Pacific</li> <li>20. LBSU</li> <li>21. Loy. Marymount</li> <li>22. Georgia Tech</li> <li>23. BYU</li> <li>24. Northern Iowa</li> <li>25. Texas Tech</li> </ol>	<p><b>1994</b> Releases ranked: 12 Releases ranked No. 1: 0 High/Low: No. 2/5</p> <ol style="list-style-type: none"> <li>1. Nebraska</li> <li>2. Stanford</li> <li>3. UCLA</li> <li>4. Ohio State</li> <li><b>5. PENN STATE</b></li> <li>6. Hawaii</li> <li>7. LBSU</li> <li>8. BYU</li> <li>9. UCSB</li> <li>10. USC</li> <li>11. Pacific</li> <li>12. Notre Dame</li> <li>13. Colorado</li> <li>14. Florida</li> <li>15. Arizona State</li> <li>16. Arizona</li> <li>17. Houston</li> <li>18. Georgia</li> <li>19. Idaho</li> <li>20. New Mexico</li> <li>21. Duke</li> <li>22. Washington</li> <li>23. Montana</li> <li>24. Texas</li> <li>25. Washington State</li> </ol>	<p><b>1993</b> Releases ranked: 13 Releases ranked No. 1: 0 High/Low: No. 7/12</p> <ol style="list-style-type: none"> <li>1. UCLA</li> <li>2. Texas</li> <li>3. LBSU</li> <li>4. BYU</li> <li>5. UCSB</li> <li>6. Stanford</li> <li><b>7. PENN STATE</b></li> <li>8. Nebraska</li> <li>9. Colorado</li> <li>10. Arizona State</li> <li>11. Pacific</li> <li>12. Kentucky</li> <li>13. USC</li> <li>14. Florida</li> <li>15. Ohio State</li> <li>16. Arizona</li> <li>17. Notre Dame</li> <li>18. Hawaii</li> <li>19. Georgia</li> <li>20. Duke</li> <li>21. Washington State</li> <li>22. Santa Clara</li> <li>23. Illinois</li> <li>24. Loy. Marymount</li> <li>25. Florida State</li> </ol>	<p><b>1992</b> Releases ranked: 13 Releases ranked No. 1: 0 High/Low: No. 9/18</p> <ol style="list-style-type: none"> <li>1. UCLA</li> <li>2. Stanford</li> <li>3. LBSU</li> <li>4. Pacific</li> <li>5. Florida</li> <li>6. Illinois</li> <li>7. Nebraska</li> <li>8. BYU</li> <li><b>9. PENN STATE</b></li> <li>10. Texas</li> <li>11. USC</li> <li>12. LSU</li> <li>13. UCSB</li> <li>14. Arizona State</li> <li>15. Colorado</li> <li>16. Kentucky</li> <li>17. Texas Tech</li> <li>18. New Mexico</li> <li>19. Georgia</li> <li>20. Washington State</li> <li>21. Ohio State</li> <li>22. Notre Dame</li> <li>23. Fresno State</li> <li>24. Houston</li> <li>25. Cal St.-Northridge</li> </ol>

## ALL-TIME AVCA DI COACHES FINAL POLLS

<p><b>1991</b> Releases ranked: 13 Releases ranked No. 1: 0 High/Low: No. 12/18</p> <ol style="list-style-type: none"> <li>1. Stanford</li> <li>2. LBSU</li> <li>3. Hawaii</li> <li>4. Pacific</li> <li>5. LSU</li> <li>6. UCLA</li> <li>7. Nebraska</li> <li>8. New Mexico</li> <li>9. BYU</li> <li>10. Florida</li> <li>11. Texas</li> <li>12. Ohio State</li> <li>13. UCSB</li> <li>14. USC</li> <li>15. Pepperdine</li> <li><b>16. PENN STATE</b></li> <li>17. Texas Tech</li> <li>18. Georgia</li> <li>19. Washington State</li> <li>20. Fresno State</li> </ol>	<p><b>1990</b> Releases ranked: 12 Releases ranked No. 1: 0 High/Low: No. 6/13</p> <ol style="list-style-type: none"> <li>1. UCLA</li> <li>2. Nebraska</li> <li>3. Stanford</li> <li>4. Hawaii</li> <li>5. Pacific</li> <li><b>6. PENN STATE</b></li> <li>7. Texas</li> <li>8. UCSB</li> <li>9. LBSU</li> <li>10. San Jose State</li> <li>11. Pepperdine</li> <li>12. Brigham Young</li> <li>13. Wisconsin</li> <li>14. New Mexico</li> <li>15. Ohio State</li> <li>16. Texas Tech</li> <li>17. LSU</li> <li>18. Pittsburgh</li> <li>19. San Diego State</li> <li>20. Purdue</li> </ol>	<p><b>1989</b> Releases ranked: 11 Releases ranked No. 1: 0 High/Low: No. 10/17</p> <ol style="list-style-type: none"> <li>1. UCLA</li> <li>2. Hawaii</li> <li>3. Pacific</li> <li>4. LBSU</li> <li>5. Nebraska</li> <li>6. Texas</li> <li>7. Illinois</li> <li>8. Stanford</li> <li>9. Texas-Arlington</li> <li>10. Washington</li> <li><b>11. PENN STATE</b></li> <li>12. UCSB</li> <li>13. Arizona</li> <li>14. USC</li> <li>15. Ohio State</li> <li>16. Oregon</li> <li>17. LSU</li> <li>18. Wyoming</li> <li>19. Cal-Poly SLO</li> <li>20. California</li> </ol>	<p><b>1988</b> Releases ranked: 6/12 Releases ranked No. 1: 0 High/Low: No. 19/NR</p> <ol style="list-style-type: none"> <li>1. UCLA</li> <li>2. Stanford</li> <li>3. Hawaii</li> <li>4. Illinois</li> <li>5. Nebraska</li> <li>6. Texas</li> <li>7. Tex.-Arlington</li> <li>8. LBSU</li> <li>9. Washington</li> <li>10. Pacific</li> <li>11. Kentucky</li> <li>12. BYU</li> <li>13. Oklahoma</li> <li>14. Arizona State</li> <li>15. San Diego S.</li> <li>16. Arizona</li> <li>17. USC</li> <li>18. San Jose St.</li> <li>19. New Mexico</li> <li><b>20. PENN STATE</b> Cal-Poly SLO</li> </ol>	<p><b>1987</b> Releases ranked: 3/12 Releases ranked No. 1: 0 High/Low: No. 19/NR</p> <ol style="list-style-type: none"> <li>1. Pacific</li> <li>2. Hawaii</li> <li>3. Stanford</li> <li>4. BYU</li> <li>5. UCLA</li> <li>6. Colorado State</li> <li>7. Texas</li> <li>8. Illinois</li> <li>9. Kentucky</li> <li>10. Nebraska</li> <li>11. San Jose State</li> <li>12. Western Michigan</li> <li>13. UCSB</li> <li>14. Cal-Poly SLO</li> <li>15. USC</li> <li>16. Texas-Arlington</li> <li>17. Oregon</li> <li>18. Pepperdine</li> <li>19. California</li> <li>20. LBSU</li> </ol>	<p><b>1986</b> Releases ranked: 9/13 Releases ranked No. 1: 0 High/Low: No. 14/NR</p> <ol style="list-style-type: none"> <li>1. BYU</li> <li>2. Pacific</li> <li>3. Hawaii</li> <li>4. San Jose State</li> <li>5. San Diego State</li> <li>6. Nebraska</li> <li>7. UCLA</li> <li>8. Texas</li> <li>9. Illinois</li> <li>10. UCSB</li> <li>11. Stanford</li> <li>12. Cal-Poly SLO</li> <li>13. Arizona State</li> <li><b>14. PENN STATE</b></li> <li>15. Oregon</li> <li>16. LSU</li> <li>17. Western Michigan</li> <li>18. Georgia</li> <li>19. Pepperdine</li> <li>20. Colorado State</li> </ol>
---	---	---	---	--	---

<p><b>1985</b> Releases ranked: 5/13 Releases ranked No. 1: 0 High/Low: No. 19/NR</p> <ol style="list-style-type: none"> <li>1. Stanford</li> <li>2. Pacific</li> <li>3. Cal-Poly SLO</li> <li>4. USC</li> <li>5. UCLA</li> <li>6. Nebraska</li> <li>7. San Jose State</li> <li>8. Hawaii</li> <li>9. Texas</li> <li>10. Purdue</li> <li>11. Illinois</li> <li>12. UCSB</li> <li>13. Arizona State</li> <li>14. BYU</li> <li>15. Colorado State</li> <li>16. Western Michigan</li> <li>17. Arizona</li> <li>18. Texas A&amp;M</li> <li>19. San Diego State</li> <li><b>20. PENN STATE</b></li> </ol>	<p><b>1984</b> Releases ranked: 10/13 Releases ranked No. 1: 0 High/Low: No. 12/NR</p> <ol style="list-style-type: none"> <li>1. UCLA</li> <li>2. Stanford</li> <li>3. Pacific</li> <li>4. Cal-Poly SLO</li> <li>5. USC</li> <li>6. Hawaii</li> <li>7. Nebraska</li> <li>8. San Diego State</li> <li>9. Texas</li> <li>10. Colorado State</li> <li>11. San Jose State</li> <li>12. Illinois</li> <li>13. Arizona</li> <li><b>14. PENN STATE</b></li> <li>15. BYU</li> <li>16. Northwestern</li> <li>17. Pepperdine</li> <li>18. Oregon</li> <li>19. Western Michigan</li> <li>20. Purdue</li> </ol>	<p><b>1983</b> Releases ranked: 0/14 Releases ranked No. 1: 0 High/Low: NR</p> <ol style="list-style-type: none"> <li>1. Hawaii</li> <li>2. Pacific</li> <li>3. UCLA</li> <li>4. Stanford</li> <li>5. Kentucky</li> <li>6. San Diego State</li> <li>7. Texas</li> <li>8. Brigham Young</li> <li>9. Western Michigan</li> <li>10. Arizona</li> <li>11. USC</li> <li>12. UCSB</li> <li>13. Cal-Poly SLO</li> <li>14. Tennessee</li> <li>15. Purdue</li> <li>16. Nebraska</li> <li>17. California</li> <li>18. Arizona State</li> <li>19. Oregon State</li> <li>20. Colorado State</li> </ol>	<p><b>1982</b> Releases ranked: 2/8 Releases ranked No. 1: 0 High/Low: No. 15/NR</p> <ol style="list-style-type: none"> <li>1. Hawaii</li> <li>2. San Diego State</li> <li>3. USC</li> <li>4. Stanford</li> <li>5. Pacific</li> <li>6. Cal-Poly SLO</li> <li>7. UCLA</li> <li>8. Purdue</li> <li>9. Arizona State</li> <li>10. California</li> <li>11. Arizona</li> <li>12. San Jose State</li> <li>13. BYU</li> <li>14. Tennessee</li> <li>15. Nebraska</li> <li>16. Texas</li> <li>17. UCSB</li> <li>18. Northwestern</li> <li>19. Pepperdine</li> <li>20. Texas A&amp;M</li> </ol>	<p style="text-align: center;"><b>PENN STATE IN THE POLLS</b></p> <p>The first time the Nittany Lions ...                  Appeared in an AVCA poll: 1982 - Preseason                  Earned a No. 1 ranking: 1997 - Sept. 2</p> <p><b>Notable Streaks</b>                  Consecutive releases ranked in the AVCA Top 25 ...                  410 - Penn State has currently been ranked in the AVCA Top 25 in every release dating back to the 1988 final poll.</p> <p>Consecutive releases ranked No. 1 in the AVCA Top 25 ...                  42 - Penn State's streak atop the AVCA Top 25 spans 10/29/2007 to 9/6/2010, including back-to-back seasons with No. 1 rankings in all 16 releases in 2008-09.</p>
--	---	--	---	--

**YEAR-BY-YEAR NO. 1 AVCA TOP 25 RANKINGS**

2015	8	2001	0	1987	0
2014	3	2000	0	1986	0
2013	4	1999	11	1985	0
2012	6	1998	5	1984	0
2011	1	1997	9	1983	0
2010	4	1996	0	1982	0
2009	16	1995	0	TOTAL:	90
2008	16	1994	0		
2007	7	1993	0		
2006	0	1992	0		
2005	0	1991	0		
2004	0	1990	0		
2003	0	1989	0		
2002	0	1988	0		

**AVCA DI POLL RECORDS - ALL-TIME PROGRAMS RANKED**

#	School	Total Times Ranked	#	School	Total Times Ranked
1T.	Nebraska	494	6.	Penn State	444
1T.	Stanford	494	7.	Texas	436
3.	Hawai'i	483	8.	Florida	384
4.	UCLA	473	9.	BYU	351
5.	USC	472	10.	Arizona	311

## NITTANY LIONS ABROAD ...

Women's volleyball head coach Russ Rose has opened several cultural opportunities for his student-athletes, as the Nittany Lions have embarked on four foreign trips to five different countries in the last 15 years.

In 2000, Penn State took its first trip abroad, as the Nittany Lions officially became the first collegiate athletic team from the United States to be invited to play in Cuba. The Nittany Lions played Cuba's Junior National Team as well as a squad of former National Team players.



The Nittany Lions pose for a photo with Mireya Luis, members of the Cuban Junior National Team and its veteran team.



Head coach Russ Rose and Nittany Lion Mishka Levy enjoying some free time on an off-day.



Former Nittany Lions Falin Schaefer (left) and Erin Iceman take time to sightsee.



Nittany Lion Amanda Rome shares a moment with Gregorio Fuentes, Ernest Hemingway's famous captain from the book "The Old Man and the Sea."



The Nittany Lions take a break to spend time with Cuban school children and learn some of their culture.

## May 10, 2005:

Dobrodošli ("welcome") to the Penn State Volleyball European tour 2005! Today was our first full day here and we have already done so much! Staying in the scenic city of Izola, we are pretty immersed in Slovenian culture. It's been drizzling a bit but we are staying right on the harbor of the Adriatic coast in the Hotel Marina and it is absolutely gorgeous. The brightly-colored buildings, green mountains and crystal clear sea make everything seem sunny. There is not a whole lot of English spoken here, so we stick out a lil' bit. The people have been pretty nice for the most part though, and we've managed to learn a bit of Slovenian: please = "prosim," thank you = "hvala," how much = "koliko" and "bela kava brez kofeina" = decaff cafe latte... I've already used that one about four times. All the girls are having a great time. We practiced last night after we got in and then played our first match today against a club team from Croatia. They were pretty young so we won all five games easily. We travel to the capital city of Ljubljana tomorrow to play another match and see the sites. We will leave early in the morning to tour the city and then play in the afternoon. Tim and Jo from Bring It USA have really planned out a great trip for us. All the girls are really excited and the parents and boosters are having a good time too... with a few exceptions. So far the Naylor's lost their luggage and got locked out of their room, the Janias tried to use a \$1USD in an Italian Coke machine and then got their debit card chopped up in Izola, and Mrs. Holm tried to play matchmaker with the manager of a Slovenian pizzeria (which would be alright if the service wasn't so sub-par). So, to sum up... everyone is over their jet lag, we're loving Slovenia, and can't wait to get some more competition under our belts as we continue to travel the world!! Ciao!

- Kim Holm and the Penn State Women's Volleyball team



## May 11, 2005:

Ciao! Greetings from Slovenia. We started off this morning with a European breakfast at The Hotel Marina and then headed off to spend the day in Ljubljana, the capital of Slovenia. Upon arrival, we went to the tourist information center and got brochures of the entire city followed by a train ride to the medieval Ljubljana Castle. The castle is a fine feature of the city and nowadays it is a popular tourist spot. After the train ride back into the city square, we split up for a day of site seeing and fun. Our next step was a bus ride to our match. We played five games against a team called Nova Gorica, winning four of the five games. The match was very lively with a few face shots and a lot of cheering. The owner of the gym we played in also owned a restaurant nearby and he invited us to enjoy his five course cuisine. The food and atmosphere was amazing and the team, coaches, parents, and boosters all had a fabulous time. Tomorrow we leave Slovenia and are off to Venice, Italy.

-- Maggie Case



## May 12, 2005:

Today we finally woke up to the blue skies of Slovenia, only to say goodbye as we loaded the bus to continue on to Venice, Italy. After the bus ride we laced up our sneakers, stole the nearest "Vaporetto" (a motorboat used as a canal bus in Venice) and raced to the city - it was all Sam's idea! (Okay, so maybe the dramatic entrance is a slight exaggeration, but you know how girls can be.) After we docked near Piazza San Marco, the real adventures began. We had the entire day to absorb the city, and that we did. These are some of the interesting things I learned today:

1.) Imagine literally stepping into a world unlike anything you have ever seen. Imagine walking through massive crowds of people all speaking different languages. Now imagine seeing absolutely breathtaking architecture and scenery all around you. And finally, imagine 14 young American women (plus one Canadian) gracefully dodging hundreds of swooping pigeons while trying to take it all in at once. Thankfully, we all have cat-like reflexes and nobody was seriously injured.

2.) It's true what they say - Italian men really aren't afraid to sweep a woman off her feet! Maggie, Ashley Fidler, Melissa and I ate a delicious meal along the Grand Canal and as we were thanking the waiters and saying goodbye, the chef came from behind the counter, pinched my cheeks and picked me up in the middle of the restaurant! I am 6-5 ... he was probably 5-7 ... you do the math! Today marks the first time any man has dared to accomplish what he did. Sorprendente! (Amazing!)

On a more serious note, today was a perfect example of why we are so thankful to be in Italy doing what we love, and we are thankful to be sharing it with some of the people who helped make it possible. We were all able to see Venice through our own eyes and learned a lot about the culture and history. We split up into different groups and spent the day shopping and exploring all the city has to offer. It was a beautiful day in Venice, but there is still work to be done! We left the sinking city behind and drove to Pordenone, where we will play the local team tomorrow night. Kim and Kaleena have been playing very well, so tomorrow will be a good opportunity for some new faces to step up and contribute! We will keep you posted, but until next time, there is volleyball to be played and more dessert to be eaten! CIAO!

- Cassy Salyer



## May 13, 2005:

Boun Giorno fellow Americanos (Good morning fellow Americans!). We spent day six in Pordenone. After breakfast most of us enjoyed the downtown shopping of the city. This city was most like the cities that we are used to in the United States. There are more cars and traffic here than in the previous places we have been. Small boutiques lined the streets with an occasional department store. In the afternoon we ventured to the Villa Manin, which is a palace of the former Doge. The enormous structure and beautiful architecture were overwhelming. Unique art lined the walls of one of the sections of the castle, while other sections displayed old weaponry and carriages. The chapel was detailed in elegant artwork. We did not have the opportunity to view the actual rooms of the castle because of restoration, but we were told that Napoleon had slept there and that his room was preserved. From the castle we came back to the hotel to enjoy the traditional Italian pregame meal, which was actually breakfast. This included cereal, fruit, yogurt, and various pastries. On the way to the gym our tour guides indulged us with the translations of a local newspaper article that was about the team being in the town. The article was informative and contained a picture of us receiving our Big Ten trophy. The match was held at a nearby town owned gym. We won four out of the five games that we played against Pallavolo Pordenone in front of a very lively crowd. The match was the most competitive one since we have been here and was fun to play in. After we played, we ate dinner (at 10:30 at night). It is custom to eat pasta as an appetizer, but we did not know this before so most of us ate it as a meal. Little did we know that we were also having meat, fries, salad, and dessert! It was a great ending to a wonderful day! Arrivederci (goodbye)!!

– Kaleena Walters & Tabitha Eshleman

## May 14, 2005:

Ciao fellow Americans and Canadians,

Well, our arrival into Pesaro came on our official graduation day, had we been in State College. So, as our final college project, here is our journal entry! On the bus yesterday, driving from Pordenone to Pesaro, we had to present our research on the Marche region to everyone on the bus, complete with our graduation caps!

We are planning on spending three days total in this region, the first two in Pesaro, and the third in Comunanza. The region is pronounced "lay markay," and in English, it translates to "the Marches." The region lies on the eastern seaboard in central Italy, bordered by the Adriatic Sea to the east, and the Appenine mountains to the central part of the country. Pesaro is the capital city of this province, and is a bustling seaside resort town. Fortunately, we're here before most of the tourist season begins, so we've had the town all to ourselves!

When we arrived to our beach front hotel yesterday, we all ate lunch together, before we had a bit of down time last night. A few of us had the opportunity to accompany Coach Rose and Tim Kelly (in charge of our tour, he runs Bring It USA) to a professional women's volleyball match in a small town about 1.5 hours away from here. The gymnasium was full of enthusiastic and loud spectators, and it was a lot of fun! It was a match between the 2nd and 3rd place teams in the A2 division of the Italian professional league, with the winner of this match having the opportunity to move up to the A1 league next year. Wiz Bachman, former UCLA standout, was playing for the team that ended up losing in four games.

Today we had some free time to take in the sites of Pesaro, which is the hometown of famed opera composer, Gioachino Rossini. This evening we had a chance to play our fourth match, against a team from Gabicche, Italy, about 15 minutes from Pesaro. We won the four games we played in the match, and every member of the team had a chance to play. Tomorrow we'll have a chance to go to an Italian Catholic mass if we want, before getting back on the road and heading over to Comunanza. From what we've heard so far, it's a small mountain town, about three blocks long and one block wide. We'll be there only one night, and the gentleman who runs the hotel/restaurant where we'll be staying is so excited to host all of us! People drive from miles around to eat at his restaurant, so we're looking forward to tasting the food for ourselves!! We have two matches left on this trip, one tomorrow night in Comunanza, and the last in Rome on Tuesday night. Buonas sera from Italy!

– Ashley Pederson & Syndie Nadeau



## May 17, 2005:

After winding through the Italian hillsides, our team arrived in the town of Comunanza. The town was small with a population of around 3,000 people. We stayed where executives generally stayed when they would visit the major factory just outside of the town. It was very nice place to stay as five of the girls got to stay in a 3-bedroom apartment that had two bathrooms and a dining room. Once we got settled in our rooms the team got on our jerseys and walked to the gym. We played a club team from Amandola. Their team was short a few players so Ashley Fidler volunteered to play with the other team. We won the match in 3 games, while Kris Brown and Kaleena even got a chance to play front row. That night we had what most of the team considered our best meal of the trip. It was a traditional Italian family meal with multiple courses and elaborate dishes. One of the first dishes we ate was intestine and eggs. It was a long meal the lasted late into the night. The next morning we were off to begin our long drive to Rome. We wove through the mountains and hills on roads that you wouldn't think buses could travel.



After nearly a five-hour trip we finally arrived in Rome, the 'eternal city.' We checked into the hotel and were immediately off to the Metro station just a few blocks away. The Metro is very small and crowded because the designers of the Metro wanted to avoid digging railways under ancient Roman architecture. Our first stop took us to see the Spanish Steps, which was a series of three levels of steps leading up to a church. The lining of the steps was covered in flowers and it was a great place to take a team picture. Our next stop was the Trevi Fountain. This was the first elaborate sculpture work we saw in Rome and we were in awe. It is said that you must throw a coin into the fountain but you must throw the coin with your back facing the fountain. The number of coins you throw also determines your fortune. One coin and you'll return to Rome, two coins and you'll fall in love. With our backs facing the fountain, Maggie, Cassidy, Fidler, and I threw in two coins each.

Our last stop of the day was to visit the Pantheon. As we walked inside we were amazed by the massive pillars holding the structure up. They lead us into a large circular dome with more sculptures and a roof with a giant circular hole allowing sunlight to pour inside. The basement of the building is also a resting place for people such as Raffaello a famous painter, Voltaire a philosopher, Murrie and Piere Currie both famous scientists as well as Victor Hugo the first president of unified Italy. After seeing the Pantheon we were all tired and grabbed some dinner, found the Metro and went back to our hotel.

Today we got up and again took the Metro to see the Coliseum. I stepped out of the station and all I could see was the building. The structure was built between 12AD and 80AD and most of it still remains standing today. When it was first built it was called the Amphitheatre Flavium, and held up to 50,000 people. It was used to hold battles between animals and humans along with chariot races and mock naval battles. The rest of the day we were able to tour around and explore the city of Rome. Other sites we saw included the Forum, the Arch of Constantine, and the Monument of Vittoriale. All of the sites were unique and amazing in their own respect. It was odd to see such monuments scattered amongst current shops and restaurants including McDonalds.

Tonight we played our sixth and final match in a town of Usaro, which is 30 minutes to an hour away from Rome depending on traffic. We played one of our more competitive matches against a club team called As Fidia Ladispoli. We won all five games although it was a bittersweet victory. It was the last time our three seniors, Tab, Syndie and Ashley would play in their PSU uniforms. The club team had ordered pizza for us and we shared it with them before getting on the bus and heading back to Rome.

Tomorrow is our last full day. We are going to see the Vatican City in the morning and the Pope may be speaking. The trip is almost over and it is going very fast but I'm very excited to get up tomorrow and see the Sistine Chapel.

– Melissa Walbridge



## May 10, 2009:

Greetings from Sao Paulo!

Today was the first day we spent in Sao Paulo, and boy was it eventful! We began the day enjoying a nice complimentary breakfast from the hotel and then all jumped into our awesome two-story bus to head into town. We toured the very interesting and historical city of Sao Paulo with our wonderful tour guide Morris (at least I think that is how you spell his name =). He taught us many, many things about the city and a few things stood out to me in the outing. First, Sao Paulo specifically is famous for its graffiti. The artists take much pride their artwork while creating competitions with other artists around the city to see who can create the most difficult piece of work. Second, if women around the city want to get married, they must pray to St. Anthony so that he will help them find a husband. (As soon as I learned this, I held a small prayer session with a few of my teammates).

After several hours of touring the city, we stopped at the Estadio Municipal to buy tickets to the professional soccer game. The Corinthians, or the home team, is the professional team that Cristiano Ronaldo plays for, so we were all very excited to have the opportunity to see him play! After buying our tickets, we took a quick trip down to a market place where we shopped for an hour or so and then ate an incredible lunch. The food, as we have all discovered, is incredible and it is so much fun to try all of these new dishes and experience all the new tastes (especially this drink they call Guarana, it is simply delicious!).

After lunch, we drove back to the stadium two hours before the game started to enjoy the pregame festivities. In one corner of the stadium, the away team was banging their drums and screaming their teams' anthem. In the other corner, and scattered all over the stadium, the Corinthian fans, dressed in black and white, were stomping and yelling at the fans dressed in red and green. There were policia stationed all around the fence separating us from the field to prevent any sort of fights that might erupt during the match if the game was to get close. It was one of the most

invigorating and exciting things I've ever experienced. I know that we have some of the most dedicated fans in the country, but the way these fans supported their team was just incredible.

The game began and the screaming continued. The away team scored the first goal, which completely infuriated all of the Corinthian fans. We weren't able to watch the entire game because after sitting in the stands for four hours we all became incredibly hungry and exhausted. We drove to a local pizza parlor which turned out to be quite the adventure. They brought many different types of pizza out for each of us to try, (it would take way too long for me to try and list them all!) but by far the best part of the meal, were the three different dessert pizzas they brought out at the end; one had bananas and this cinnamon spread on it, one had strawberries and dark chocolate and the last one had chocolate and shredded coconut. Absolutely delicious!! Well we finally made it back to the hotel after an incredibly long day and it's time I get to bed! Boa Noite

— Roberta Holehouse



## May 11, 2009:

Today was our first day of playing and I think everyone was anxious to see the different style of play here. We started off the morning with the complimentary breakfast downstairs of the hotel where there were delicious pastries and fruit. We got on our awesome, two story bus and took off to practice. When we arrived at the practice facility, we were in awe of its beauty. There were big beautiful trees everywhere surrounding this huge sports facility. But the first thing we all noticed was the gigantic water slide that we all wanted to go down. When we got in to the gym where we practiced, we all put on our shoes and kneepads and did our normal warm up. While we were waiting for the balls to come, we did some blocking and digging stuff. Then Coach had us circle up while Jess and Tice had a pretty bad wrestling match...no one won. The balls finally arrived and we got to adapt to the balls that they use here.

After practice, we got to tour the facility. The facility used to be owned by a bank that sponsored teams but now is more of a country club. Lunch came after the tour and we went to a place where there was more meat, of course. It was a small buffet style with salad, sausage, fries, chicken and other things. They brought meat around the tables and everyone's drink of choice still seems to be Guarana. Right after lunch we went to our match.

We arrived at the facility and immediately started to warm up. We split the court with the team during hitting lines. The club team had girls from the ages of 17 to 21 and they were pretty athletic. We played four games with them and won all four. After we played, we exchanged t-shirts with them and then took a group picture.

This was another fun day filled with new experiences!

— Cathy Quilico





## May 12, 2009:

The morning started out at the hotel, with the usual complimentary breakfast, in which many of us have become accustomed to crapes (thin French style pancake). You can either add delicious jelly type topping or chocolate, both team favorites. Everyone dressed in the casual Brazilian type attire of shorts and tank tops ready for another adventurous day. The plan for the afternoon was a tour of a different part of the city of Sao Paulo; also known as the shopping district, stop by a well-known park for lunch and a little walking around.

First of all, I must say, people down here drive CRAZY. They don't use turn signals and just weave in and out of lanes, not to mention the motorcycles that just drive up the center of the lane recklessly. It is an incredible sight to see, so forgive me if I forget different things about today, I got distracted watching the cars fly back and forth. So now to the good stuff, we started with a tour of the scenery on the way to this famous shopping street. We drove around beautiful estates of once famous people, hospitals and gorgeous malls. Among the other sites we drove past, was the Sao Paulo futbol club, another soccer stadium of a pro team in Sao Paulo.

After all this driving we stopped at our first destination, the luxurious shopping strip where we recognized many names such as LaCoste, Adidas, Nike, Timberland, and Tommy Hilfiger. One name we did not recognize but were informed of prior to our adventure was the Havaianas, the most famous rubber flip-flops that originated from Brazil. Many of us bought pairs for family as well as friends and ourselves. Unfortunately as well as fortunately, we were limited to half an hour of wandering along this strip (saving many of us lots of Reais).

The next stop was the beautiful park called Ibirapuera Park. It is four miles by four miles along the exterior borders and is full of green grass, ponds, bridges and restaurants. Unfortunately we were as a whole pretty worn out and didn't get the chance to explore more of the park after our delicious buffet style lunch. Clara (AD, our tour guide's, seven year old niece) has been teaching us Portuguese in exchange for English and sign language, thanks to Tice and Alisha. So of course, at lunch, we were asking the vocabulary queen about lettuce, ice cream and all other sorts of food on the table. After we finished lunch, (no caffeine) Christa and I enjoyed a small (maybe a half cup) of the ever so popular café and well, we were bouncing off the walls with energy for a bit. After we left the outdoor restaurant we walked to a bridge that oversaw a small pond with tons of fish in it (we were told we were served them at the restaurant we ate at). We took pictures of the horizon behind us, which happened to be a cityscape of Sao Paulo. Shortly after visiting the near by bridge we walked to the bus and headed back to our hotel for a little nap before the match ahead of us that night.



- Nummy (Alyssa D'Errico)

We left the hotel at 5 p.m. for our match that began at 7 p.m. We arrived at the match SUPER early and proceeded to warm up for an hour and half (because it was a real match). As we all warmed up it was very strange to see a Penn State jersey on everyone for another match together. As the match started in a somewhat small gym at Unitalo, the fans packed it in and the noise was overpowering. The first game we came out a bit slow and went back and forth with the other team until we finally pulled out the close 29-27 win. Did I mention we played by international rules so some things were different. For instance I couldn't serve and no back row subs could enter more than once. We came out a bit stronger at the start of the second game and ended up winning 25-18.

After the match we exchanged shirts with some of the Unitalo players and we then hopped on the bus, took a short bus ride to another buffet style, meat serving restaurant, in which they bring the meat to the table and you say nao obrigada or sim obrigada (no thank you or yes thank you). We met a magician who had the best card tricks I have ever seen; in fact I am still stunned. Hope you enjoyed the day vicariously through me.



## May 13, 2009:

Today we woke up at 7:30 a.m. to play the semi-pro team, it was a mix of 18 to 25 years old women. We went 3-0 (25-23 25-21 25-23) and then decided to play another game and lost 22-25. All and all we went 3-1 and they were a pretty good team. Once we finished playing, we went straight to the mall to shop. It was a shopping center that was over four levels with about 400 stores, many of us ate at McDonald's, Burger King and Pizza Hut, but a few of us ventured away and ate the local food. I personally ate at Burger King; I needed a break. After spending four hours in the mall we then traveled to the airport where we had to leave our awesome bus driver and amazing tour guide. We got to the airport a little earlier than expected because we were all pooped from shopping that we showed up an hour early to leave the shopping center. We boarded the plane for Rio and it was a quick trip, like State College to Philly. Once we landed we grabbed our bags and were headed to dinner. Once again it was buffet style, but I feel like we have all tried everything at this point so there wasn't much pigging out. After dinner it was back to the hotel and a new twist on things, three people in a room, so it will be interesting trying to get ready in the morning. Tonight we are going out to talk with one on the Brazilian national players, Celine.



- Kelsey Ream





## May 14, 2009:

After an amazing first night in Rio de Janeiro, we began our journey of sightseeing around 9:30 am. The first thing we did was visit to the largest metropolitan forest of them all. This forest is found on Corco Vado, which is a huge mountain. On top of this mountain is a famous statue, which stands 30 meters high, called The Christ Redeemer. The statue was built in 1931 and it overlooks this gorgeous city. In order to get to this enormous statue we had to take a train up to the very top of the mountain. The ride was not long but very relaxing. There were guys on the very first cart who were playing music and dancing. They were doing it for money and because it was something they seemed to enjoy doing.

When arrived to the top we got off the train and continued our journey toward The Christ Redeemer. If you decided to walk to the statue you had 250 flights of stairs to get there. But, if you waited in the long line for the elevator it would take you the 10 flights to get to the top. Most of us decided to enjoy the experience and take the stairs. On the way up was the most amazing view I and everyone else had seen since we arrived in Brazil. We were not only at the very top of this huge mountain, but we were overlooking the beautiful scenery of Rio de Janeiro. You better believe that tons of photos were taken of The Redeemer and of everyone's smiling faces.

After a breathtaking adventure at the top of this mountain we headed back down by train and loaded the bus. We were headed to lunch at noon and of course it was buffet-style eating. By 1:30 p.m. we were on our way back to the lovely hotel. We got back to the hotel at about 2 p.m. and we all decided to make our way to the beach. We changed out of our clothes and were on our way to get some sun. The beach is directly in front of our hotel so we walked over as a group, set up our chairs and towels and enjoyed the people, sun, and the pretty scenery. We ended up leaving around 4 p.m. and headed back to the hotel to get ready for dinner.

Dinner began at 7 p.m. We all cleaned up very nicely and loaded the bus. We arrived at a pizza place, where they had all types of pizzas - shrimp, meat lovers, veggie, mushroom and Brazilian sausage. For dessert we had chocolate covered with strawberries, chocolate covered with M&M's, banana covered with cinnamon all laid on thin crust. As you can image dinner was very fulfilling!

After dinner, we attended this amazing Brazilian show, by the name of Plata Forma. The show was interesting and entertaining. There was a lot of good Brazilian music and dancing by men and women. It reminded me of Las Vegas because of how colorful all the costumes were and boy did they sure know how to move!!

- Arielle Wilson

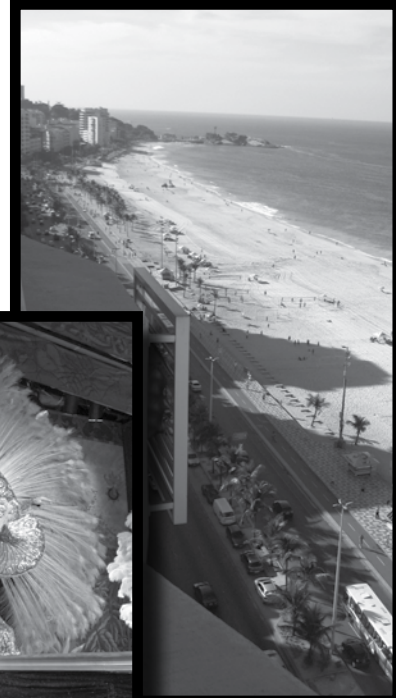

## May 16, 2009:

It was a sad and rainy morning when we had to leave Rio. So far it was our favorite city, and we weren't sure it could get much better. We made the long bus trip to Saquarema. The bus was filled with sleepers and movie watchers. Jenna, our train-watch She's The Man. For those of you that aren't familiar with this movie, it's a youthful comedy where Amanda Bynes pretends to be her brother at his new school for two weeks while he's away in London. She tries to prove herself as a men's soccer player and falls for her roommate/teammate in the process. Needless to say, Coach was not thrilled about the selection and running as punishment was mentioned several times!

We sat down to a late lunch and then the afternoon was left to our own choice of beach exploring, relaxing in the courtyard, napping, or getting on the computer to keep in touch with the rest of the

world. I sit in my room which is located right next to the pool and entrance to the beach where I can hear waves crashing and Brazilian music playing in the background, and I wonder how I could possibly feel more at ease. Moments like this make you realize how much of an opportunity this whole trip is. A thank you goes out to everyone who's had their hand in making it possible because experiencing this country the way that we have, meeting the people we've met, and sharing it with each other is something that we'll never forget.

Next we traveled to the training center. There weren't a lot of fans, but then again the gym wasn't really made to hold people as much as it was made to be set up for practice and training. From hitting warm ups you could tell that this team was an excitable bunch. They were young, fresh, and excited to finally be playing someone as opposed to training everyday. We squeaked out a win in game one not playing our best. Not playing our best turned to not playing well at all in the next two games. We would get small leads and a missed serve, errors on our part, or a really bad call to their advantage would allow them to catch up, take the lead, and win those games. We came back to win the fourth, not wanting to let them think we didn't come to play. A fifth and final game was played and we got down right off the bat just like in our Nebraska match. We were able to draw on that experience and make plays at the net and in the back-row to keep us in it. We eventually fought back for the win. We headed back to our hotel for a night of dinner, enjoying each other's company, and peaceful sleep. Signing off from Brazil...



er, was on a mission to

- Alisha Glass

## May 19, 2009:



I'm going to start this off a little differently today and begin by thanking everyone that made this trip possible. I cannot express the gratitude we feel in being able to experience such a beautiful and kind culture that enables us to play the sport we love and find great competition (and great people to play against). To be able to spend this time with my teammates, coaches and members of the booster family only enhanced our adventures further and I could not have asked for a better group of people to join me in this great experience. This trip has been the chance of a lifetime, unforgettable and unbelievable, truly a dream come true for all those involved.

As gorgeous as Buzios was immediately, we only got a small taste of its beauty during our first night here. Today, we walked (everything is extremely convenient and in walking distance) to the pier to take a boat tour around the islands surrounding Buzios. Within minutes of boarding the boat it was a crowd favorite; the view was absolutely breathtaking in every direction. We continued to gasp at the sights of the mountains in the background and bask in the sunlight until we hit the next island. Closer to land than the previous stop, we decided to get a short workout in by swimming to the island. Five minutes later we all washed up on shore (a little worse for the wear), took the island by storm and claimed it as our own with pictures as proof. A few of the girls also snorkeled and saw "tropical fish" in the shallows. Needless to say, once the boat returned to the

pier we were all trying to convince the captain to "accidentally" miss his mark with the rope so we could go on another loop around Buzios.

For dinner, we all found another buffet with an excellent assortment of fresh meats, made to order pastas, salads, fruits and even pizza. We sufficiently stuffed

ourselves until we were ready for another night of shopping downtown for different Brazilian knick knacks to bring back for our loved ones (no spoilers!).

We also found a place that made the largest chocolate crepes I have ever seen and everyone gathered around to try them out. I would highly recommend a chocolate crepe from Buzios if you ever find yourself here.

Now, sitting in the hotel after a long night of wandering from shop to shop, the girls sit around on their computers talking to parents or friends and challenge some of the coaches and boosters to card games. With only two days left in Brazil, everyone is starting to realize that this dream of a vacation is actually coming to an end. The experiences we have had the blessing to be a part of are once in a lifetime, and the opportunity to interact with such an incredible culture and see a beautiful part of the world was unimaginable. We cannot thank you enough.

- Blair Brown



## May 20, 2009:

Today has been a very relaxing day. All of us girls woke up around 9:15 for breakfast and then left the hotel for the beach. On the way there, we got easily distracted and stopped in several shops along the way. Then, we went to a beach that was about a 15 minute walk from the hotel. It was a small, nice beach with a few restaurants right on the beach. After a couple hours of catching some rays we decided we better leave to make it to lunch on time.

Tonight we ate our last pizza dinner. Pizza has been one of the favorite meals here in Brazil, mainly because of the amazing desert pizzas they make here. It was a great last dinner to have in Brazil.

After dinner we all headed to one of our favorite places that makes delicious crepes (as if we didn't already have enough desert). All of us ordered different ones from banana and chocolate to ice cream and chocolate. This place is very fun because not only is there great dessert, but there is a DJ playing music, and there are ping pong tables and bean bags to sit in around some tables. It seemed as though Penn State had taken over the place because every where you looked, you would see someone from our group. After that, everyone headed back to the hotel to hang out before bed.

This trip has been a dream come true. There have been many times during this trip that I have talked with some of the girls and we discuss how lucky we are to have as much support as we have and been given an opportunity to broaden our horizons by experiencing another culture as beautiful as Brazil's. I will never forget this trip and how much fun I have been able to have with all my best friends.

- Katie Kabbes

## May 21, 2009:

The end of the trip has finally come! We all woke slowly on Thursday and had a pretty laid back morning. It was very overcast, so most of us headed into downtown to do some last minute personal shopping, gift buying, and getting rid of any Brazilian money we had left burning holes in our pockets. A few of us treated ourselves to manicures and pedicures, and Katie took the risk of getting her hair cut from someone who didn't speak a word of English (but don't worry, it turned out great).

We met up for lunch at Boom, the same restaurant we ate lunch at our first afternoon in Buzios. The food (and more importantly the desserts) were just as fantastic as last time. After a quick lunch, we all headed back to the hotel to take a stab at packing all of our new and old belongings up one last time. It was tough, but just about all of us managed to shove our clothes and gifts into our suitcases (with the exception of Heather's rain stick and Jess's hammock). After stuffing everything into the bus, we started our bumpy trip back to Rio.

For dinner, some of us experienced Bob's Burgers for the first time, which is the burger chain created in Brazil by an American in the absence of McDonald's back in the early 1900's. At the gate, we parted with Nestor, our faithful tour guide. Nestor was a great addition to the trip as well, and we all appreciated his help and his insight into the Brazilian culture. There was plenty of time to kick back in the airport terminal while we awaited our flight. Once we boarded the plane, it was time to settle in and sleep our way back to the New York City.

This was such an incredible experience for every one of us. I don't think we can even begin to thank the Boosters and everyone who helped make all of this possible. Nothing can compare to the volleyball experience we got here and all the memorable times we had!

- Megan Shifflett

## May 10, 2013: Hello from Slovenia!

Today, we played the Croatian National Team in Maribor, Slovenia and tied 2-2. The first game started off a little rocky, but maybe it was just nerves that got us at first. The second set, we gained a bit of confidence and proceeded to win into the fourth set. Unfortunately, we didn't win the fourth set, which definitely lit a fire under us to play them tomorrow. I feel we have the confidence to play better tomorrow in our next match against them because we know that we're capable.

After the match, we took quick showers and headed to dinner where we had a buffet of meats, salad, fries, and other native Slovenian foods. It was delicious! In order to get to dinner, we had to ride a gondola up and down this huge mountain-although it was a great view, I was pretty horrified, but definitely enjoyed the new experience after looking back at it all. Following dinner, we went on a little adventure to explore what was on top of the mountain. We came in contact with a spa and a creepy old-school church that looked like it hadn't been touched in years.

After all of the food, games, and exploring, we all headed back down the mountain via gondola (I wasn't as scared this time because it was dark) and went to the DraÅ> Hotel to get gelato-that was pure happiness. Now, it's time to head to bed and get ready for all the activities to come tomorrow.

- Nia Grant

Our first morning in Slovenia was a really exciting one! We started off with a team breakfast at 7:30 in the morning, then we had a practice-working on some serving and passing. After practice we all headed back to our apartments and got changed and headed up the mountain for a team challenge on a rope course. We all arrived at the bottom of the ski lift and got on the lift to go up the mountain to the course. The view from the lift and on top of the mountain overlooking Maribor was incredible! You could see all the city and the rest of the Pohorje mountain range from the top. Then the first thing we did was get in our harnesses and ready to go on the ropes! One thing we did was climb to the top of this telephone pole one at a time-it was really high!!

Then we had to stand on top of the pole and turn around and jump and our teammates would catch us (by pulling ropes on our harnesses). It was really scary and cool at the same time. Another thing we did was a giant swing thing (kind of) off the side of the mountain! It was scary, because we swung out over the trees. Which, interesting fact, Slovenia is home to over 400 brown bears... luckily we didn't see any in the forest. We had a nice lunch on the mountain then we got to take the alpine slide down. The alpine slide was like a one-man roller coaster down the side of the mountain. It was so much fun, you could get up to 25MPH! After that we had a little time to ourselves to catch up on some sleep before the match. This trip has been amazing so far. We have got to see and do so many terrific things here. I want to thank all of you boosters for making this happen. This is a trip I will always remember fondly.

- Lara Caraway

## May 9, 2013 Hello to All!

I hope everyone is well back in the states. We're continuing on our great Europe adventure today as we arrived in Maribor. It is beautiful here, but slightly in the middle of nowhere. There is a training center right next to what appears to be a ski resort. There are beautiful mountains all around us and the sunset was breathtaking. When we arrived today we got off the bus, and we went straight into practice. The facilities are new and in great condition. We're happy to be in a beautiful place that has free wifi so we can talk to everyone back in the states. Hi mom and dad!

Earlier today we had a chance to sightsee around Vienna. It is absolutely my favorite place I've ever been. The city is set up in a loop-shape which makes it easy to navigate. Yesterday some of us walked around and saw the cathedrals, parliament, and castles. There were gorgeous parks with statues, fountains, flowers, and lush greens. This morning a group of us went to Schonbrunn Palace. This is where the emperor and his family would go to vacation. We felt very accomplished as we navigated the subway system and found our way there. The palace was gigantic with acres of land which included a zoo. Some of us took a grand tour of the palace which allowed us to tour the entire first floor. The chandeliers alone were works of art. Included in the tour was a hand-held audio-guide so we could get the inside scoop on what happened in each room. My personal favorite was the ballroom where Mozart performed when he was six years old for a large group of people. It was a true brush with fame. Other people took carriage rides around the grounds which had perfectly-manicured trees and bushes. It was truly so magnificent.

Tomorrow we have a full day planned! We are going to do a ropes course, and then an alpine slide down the steep mountain. I can say that's something I've never done before. Then in the afternoon we will play a match versus the Croatian National Team.

I want to make sure all the boosters know how grateful we are for being able to take this trip. It's definitely an once-in-a-lifetime experience to be able to travel with so many of your good friends. We are so lucky to have all of your support. I will cherish this trip forever. I look forward to seeing everyone and sharing more stories once we get back to the states. Ciao!

- Katie Slay



## May 8, 2013: On To Vienna!

After a great time in Prague, it was finally time to start making our way to Vienna. A 9 a.m. we packed up the bus and began our four hour bus ride. As for the people who enjoy scenery, this is was beautiful ride down the coast of the Czech border and a fantastic photo opportunity. We saw everything from beautiful fields to architecture that is nothing but a fantasy in the states. And as for everyone else...the ride was the perfect nap time. About three hours into the trip we made a 20 minute pit stop. Turned out we stopped at a gift shop with cool European candy and souvenirs. I bought a Milka Chocolate Bar, a popular brand in Europe. After two more hours we finally made it to our destination, beautiful Vienna, Austria.

After checking into our rooms at the Marriott we had the opportunity to tour the city just about all day. It was great to see the different styles of architecture and the awesomeness of a new European city. Most of us walked out to the Parliament building and the historical castles that line the outskirts of the main ring. We took pictures then continued our journey to a park in the center of town.

After that, a few of the girls and I stopped at a cute little Austrian restaurant for lunch. It consisted of a typical meal with potatoes and some variation of meat. Although the language barrier was tough, it was nice to completely immerse ourselves in the culture. All in all, I consider Vienna a success. A new city always brings great opportunities to experience a new way if life.

Until next time,  
- Ariel Scott



## May 7, 2013: Checking in from Prague!

What an incredible experience! First of all, I just want to thank all of our boosters for your outstanding generosity in making this trip possible. We know none of us would be experiencing such a one-of-a-lifetime trip without you, and from the entire team we can't thank you enough! While we wish we could spend the trip with all of you, we hope our blogs and pictures will at least give you a taste of our travels. We miss you all!

This morning we started with another nice breakfast at the hotel, complete with about 17 different types of bread and pastries, Nutella, scrambled eggs, cold cuts, and caprese salad (mozzarella, tomatoes, basil, and olive oil)—which was a little bit of a mix-up for most of us. Our whole group then headed to the Charles Bridge, which is a very famous landmark for the Czech Republic, and connects the "Old Town" to the "New Town" of Prague. The view and the bridge itself were absolutely beautiful. Thankfully we were there early enough in the day that it wasn't too crowded, and we could meander about and check out all the statues as we pleased. Once we crossed the bridge, our tour guide took us to see the Old Town Square. There was a really neat Astronomical Clock there, which depicts the "Walk of the Apostles." We were told it is a very popular pickpocketing site, since at every hour all the tourists are focused on the moving figurines instead of their purses and wallets. Thankfully we made it without any incident!

We had a couple hours on our own after our tour of Old Town Square—some of us went shopping in the little shops, and some found other cool sites to see and take model-esque pictures in front of. :) I have to say I think my favorite part of the city was the cobblestone streets and roads everywhere. But we couldn't decide how in the world they could possibly plow for snow!

Later in the afternoon the team took the tram to the gym to warm up for our second match against the Praha Seniors. We traded games the whole match but ended up losing 15-13 in the fifth. It definitely wasn't the way we wanted to start the trip but it showed that we can't take the level of play here any less serious than the Big Ten, and we all need to step it up for our next matches.

After the match we all headed to the same restaurant from the first night for a traditional Czech meal. It started with a beef and potato stew, which was delicious and quite the crowd-pleaser. The main course was a really common Czech dish—goulash with dumplings. After we were all stuffed to the max, the dessert was three mini pancake-type cakes with a blueberry sauce. Carp informed us that blueberry pancakes are her favorite so needless to say she was in Heaven, and we all left with purple tongues.

Overall, another awesome day on an amazing trip. Again, thank you to all the boosters for your incredible support in making this all possible!

- Maggie Harding

## May 6, 2013

Known as the "City of a Thousand Spires" Prague has seen it all. Centuries of kings, classical composers, invading Nazis and Soviet tanks and now the Penn State women's volleyball team have all passed over Prague's cobblestones.

So on our stay, we saw the many Baroque churches, the royal palace, flagstone courtyards all in which lay within Prague's castle. In fact, this castle is the largest castle area in the world composing of 18 acres. All of the architecture and artwork is incredible and covered in detail. However nothing was quite like viewing Prague's romantic skyline, and view from on top of the hill (where the Castle sits) to the city below.

Of course, important to talk about is the food. It scarcely matters which place you select expect menus with staples of tender, seasoned pork, mildly sweet cabbage and soft dumplings to soak up the rich sauce. Desert favorites include crepes or dumplings filled with fruit.

As for the fun facts:

Did you know...

That Prague is known for being having some of the biggest beer drinkers? - Czech's drink more beer per capita than other country in the world and each head will sink about 43 gallons a year- dang!

During the Middle Ages turning minerals into gold was a hugely popular fashion among the elite. - The mark of ones status was magician- oooo ahhh!

Writers and academics have claimed to have felt strange and disturbing tremors coming from under the ground. - Dark alleys and desolate squares have been known to produce many eerie sounds.... Can you say ghosts??

And the first ever sugar cubes were made in 1841- yum!

On behalf of the team, we would like to thank you boosters for sending us on the trip of a lifetime. We promise to work harder on the court to represent Penn State well and make you all proud.

- Kendall Pierce

## May 5, 2013

Today was our first traveling day. The day started in an uproar as we scrambled around the locker room at 10 a.m. Just about all of us had over-packed and were struggling to get our bags under 50 pounds. Despite the hectic start we were all extremely excited. By 11 a.m., we were settled on the bus accompanied by boosters headed to Philly. The three-hour ride was very chill. We spent the time snacking, napping, jamming to music and talking about our hopes for Europe.

In Philly we headed to the gate boarding for Atlanta. As soon as we checked in we rushed to the food court. We ate giant ice cream cones but could only think about how much better the gelato in Europe was going to taste. We were loaded with no problem and within two hours the girls and I were in the Peach State. After waiting about an hour, we were boarding our flight to Amsterdam, making our trip officially international.

The plane was huge with three giant compartments and six stewardesses all dressed in bright blue. Each of their accents stuck out as they said hello to us as we boarded. All different types of languages were being spoken on the plane. Even the announcements came on in four different tongues. When we took off it was rainy and the skies were rough so the ride was bumpy. But even Lacey, who is not fond of flying, still made it through.

Eight hours and two airplane meals later the group was getting their passports stamped. I was amazed by the size of the airport, AMS being one of the biggest hubs in all of Europe. There were all kinds of shops, from Gucci to cigar shops. Because of a previous delay we didn't have much time to explore before starting the final leg of our trip.

As the crew got on our final plane to Prague we were all pooped. Flying above the countryside was breathtaking. The view of rolling hills and clusters of small towns was almost like flying over Happy Valley. The small jet got us to the Czech in two hours flat.

Even though the time spent getting to Prague was just the beginning of the trip it was also a time of bonding and memory making.

- Deja McClendon



# FOREVER *Blue & White*

Penn State Intercollegiate Athletics would like to thank our generous donors for their commitment to and financial support of our Forever Blue & White endowment program. We are grateful for their support and below is a listing of our women's volleyball scholarships and program support.

## ENDOWED POSITION SCHOLARSHIPS

A gift of \$300,000 or more can establish an endowed position scholarship for a designated sport.

Kenton and Audrey Broyles Women's Volleyball Coach

Jim and Wendy Balthaser Family Endowed Scholarship for the Libero Position in honor of Alyssa L. D'Errico

Russ Rose/Kenton and Audrey Broyles Endowed Women's Volleyball Scholarship for Setters

Micha Hancock Scholarship for Women's Volleyball Setter

Bruce R. Miller and Dean D. LaVigne Endowed Women's Volleyball Scholarship for the Middle Hitter Position

Russ Rose Middle Hitter Position Endowment

Bernie and Bea Winn Sandson Women's Volleyball Endowment Honoring Russ Rose

Sokolov Family Outside Hitter Endowed Scholarship for Women's Volleyball

Arnold Family Women's Volleyball Endowed Scholarship

Bernie and Bea Winn Sandson Women's Volleyball Endowment Honoring Russ Rose

Hollock Family Endowed Scholarship for Women's Volleyball

Holzwarth-Ward Endowed Women's Volleyball Scholarship

## PROGRAM SUPPORT ENDOWMENTS

A gift of \$25,000 or more can establish a program support endowment.

Lori Barberich Rose Women's Volleyball Program Support Endowment

Kenton and Audrey Broyles Women's Volleyball Coach

Mark Callihan Family Program Support Fund for Women's Volleyball

Tom and Janet Fox Family Program Support Endowment for Women's Volleyball

Bill and Honey Jaffe Program Support Endowment in Honor of Russ Rose

Navasky Family Endowed Fund for Women's Volleyball

Penn State Women's Volleyball Coach's Fund

Women's Volleyball Team Program Endowment



### NAMED ENDOWED SCHOLARSHIPS

A gift of \$50,000 or more can establish a named endowed scholarship.

Anonymous Women's Volleyball Endowed Scholarship

Angelo and Grace Bardine Volleyball Scholarship

Edward H. Blackburn Jr., Penn State Women's Volleyball Scholarship Fund

Stella Capozzola Memorial Women's Volleyball Scholarship

Fink Family: Michael, Maggi, Michael Rod and Alexandra Women's Volleyball Scholarship

Keith and Linda Forrest Endowed Scholarship for Women's Volleyball

Hogan-Frost Women's Volleyball Scholarship

Hollock Family Endowed Scholarship for Women's Volleyball

Holzwarth-Ward Endowed Women's Volleyball Scholarship

Thelma and Kent Lamoureux Women's Volleyball Athletic Scholarship

Fred A. Musser, III, Women's Volleyball Scholarship

Roland W. and M. Trena Oberholtzer Athletic Scholarship

Joseph V. Paterno Scholarship in Women's Volleyball

Placha Family Endowed Scholarship for Women's Volleyball

Russ Rose Family Endowed Scholarship

Tony and Norene Salvaggio Endowed Scholarship for Women's Volleyball

San Roman Family Endowed Women's Volleyball Scholarship

I.B. Sinclair Women's Volleyball Scholarship for Managers

Clyde "Pop" Work Women's Volleyball Scholarship

Women's Volleyball Managers Scholarship in Honor of Della Durant, Ellen Perry, and Susan Delaney-Scheetz

Fink Family: Michael, Maggi, Michael Rod and Alexandra Women's Volleyball Scholarship



## THE BOOSTER CLUB!



Penn State women's volleyball has many supporters, including country music star Tim McGraw.

The Penn State women's volleyball booster club was formed to promote women's volleyball at Penn State and in the community and to provide support for the student-athletes and staff. The Club sponsors a preseason picnic, a postseason banquet and hospitality events after home matches. Anyone interested in joining the club may write:

Penn State Nittany Lion Volleyball Booster Club  
P.O. Box 133  
State College, PA 16804-0133



Nittany Lion boosters hosted the team for brunch when Penn State was in California to play Stanford during the 2004 season.



Members of the booster club volunteering at the annual kick off picnic at Sunset Park in State College.





PENN STATE,  
**WOMEN'S VOLLEYBALL**  
2016 SCHEDULE

8.26	vs WEST VIRGINIA	10.8	vs RUTGERS*
8.27	vs GEORGIA SOUTHERN	10.14	AT PURDUE*
	vs UNC	10.15	AT INDIANA*
9.3	vs COLORADO (BOULDER, CO)	10.19	vs OHIO STATE*
9.4	vs STANFORD (BOULDER, CO)	10.22	AT MICHIGAN*
9.9	vs SIENA (SYRACUSE, NY)	10.28	AT WISCONSIN*
9.10	vs HOFTSRA (SYRACUSE, NY)	10.29	AT MINNESOTA*
	vs SYRACUSE (SYRACUSE, NY)	11.4	vs NEBRASKA*
9.16	vs RHODE ISLAND	11.5	vs IOWA*
9.17	vs HOWARD	11.11	AT MARYLAND*
	vs CLEMSON	11.12	AT OHIO STATE*
9.21	AT RUTGERS*	11.16	AT NEBRASKA*
9.25	AT NORTHWESTERN*	11.19	vs PURDUE*
9.30	vs MICHIGAN STATE*	11.25	vs NORTHWESTERN*
10.1	vs MICHIGAN*	11.26	vs ILLINOIS*
10.5	vs MINNESOTA*		* CONFERENCE GAME



@PennStateVBALL



PSUWomensVolleyball

GoPSUsports.com

1-800-NITTANY