

# A WINNING TRADITION

## SIX-TIME NATIONAL CHAMPIONS

84-27 all-time NCAA tournament record  
**33 CONSECUTIVE APPEARANCES**

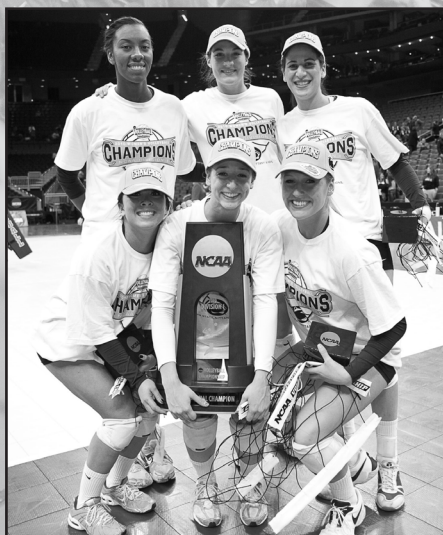

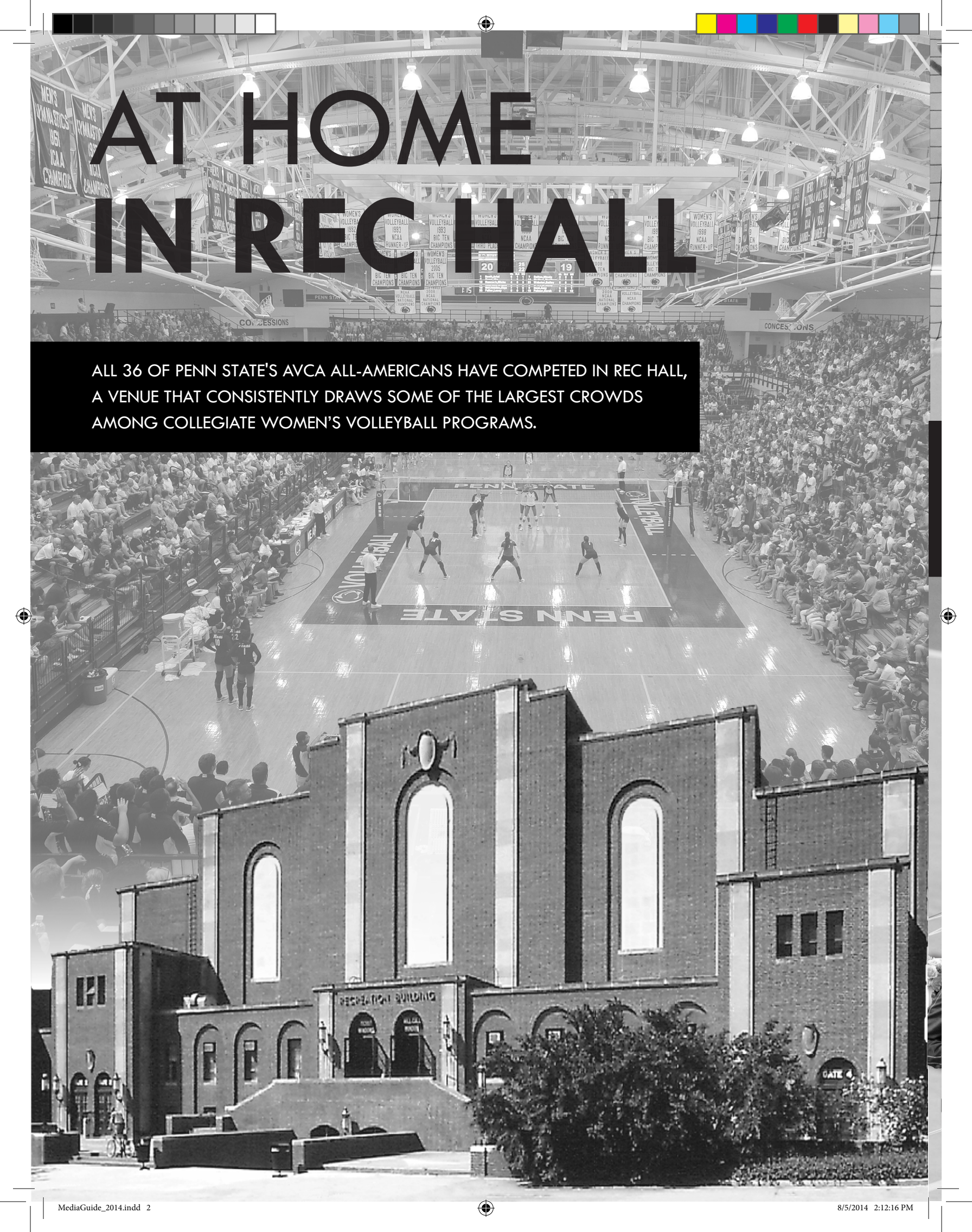

# AT HOME IN REC HALL

ALL 36 OF PENN STATE'S AVCA ALL-AMERICANS HAVE COMPETED IN REC HALL, A VENUE THAT CONSISTENTLY DRAWS SOME OF THE LARGEST CROWDS AMONG COLLEGIATE WOMEN'S VOLLEYBALL PROGRAMS.





# OLYMPIC STANDARD



CHRISTA HARMOTTO AND MEGAN HODGE BOTH EARNED SILVER MEDALS AT THE 2012 OLYMPIC GAMES IN LONDON WITH TEAM U.S.A. NICOLE FAWCETT AND ALISHA GLASS WERE NAMED ALTERNATES TO THE SQUAD



## TABLE OF CONTENTS

<b>MEDIA INFORMATION AND INTERVIEWS</b> .....	<b>5-6</b>
Interview & Credential Policies .....	5
Roster and rotation information .....	6
<b>2014 SEASON</b> .....	<b>7-12</b>
Schedule and Notes .....	8
Quick Facts, Outlook and Travel Plans .....	9-12
<b>COACHING STAFF</b> .....	<b>13-22</b>
Head Coach Russ Rose.....	14-19
Assistant Coaches & Support Staff .....	20-22
<b>MEET THE 2014 NITTANY LIONS</b> .....	<b>23-52</b>
Lacey Fuller, Dominique Gonzalez, Nia Grant and Micha Hancock.....	24-32
Aiyana Whitney, Lara Caraway, Megan Courtney and Kendall Pierce .....	33-40
Laura Broerman, Taylor Krause, Carley Muller and Kelly Robertson.....	41-44
Newcomers.....	45-52
<b>OPPONENTS</b> .....	<b>53-68</b>
Opponents & Series Information.....	54-55
Non-Conference Opponents.....	56-61
Big Ten Opponents .....	61-68
<b>2013 IN REVIEW</b> .....	<b>69-92</b>
Big Ten in Review .....	70
Highlights.....	71-75
Results & Final Stats.....	76-77
Match-by-Match Highs and Superlatives.....	78-79
Game Summaries.....	80-92
<b>PENN STATE VOLLEYBALL HISTORY AND RECORDS</b> .....	<b>93-186</b>
A Winning Traditions & Postseason History .....	94-95
1999 National Champions.....	96-99
2007 National Champions.....	100-103
2008 National Champions.....	104-107
2009 National Champions.....	108-111
2010 National Champions.....	112-115
2013 National Champions.....	116-119
109 Matches of Dominance.....	120-121
2000 Tour to Cuba.....	122
2005 Tour of Slovenia & Italy .....	123-124
2009 Tour to Brazil .....	125-128
2013 Tour of Europe.....	129-131
Letterwinners.....	132
All-Time National Champion Teams and 2013 AVCA All-Americans.....	133
Penn State All-Time All-Americans.....	134-151
Honors & Awards.....	152-157
Single-Match, Season, Career & Team Records.....	158-161
All-Time Series Records.....	162-171
Year-by-Year Results .....	172-183
All-Time AVCA Final Season Polls.....	184-186
<b>PENN STATE WOMEN'S VOLLEYBALL SUPPORTERS</b> .....	<b>187-188</b>
Nittany Lion Club.....	187
Booster Club.....	188

### CREDITS

The 2014 Penn State Women's Volleyball Yearbook was compiled, written, and laid out by Arielle Sargent; Stephanie Petulla, Executive Editor; Steve Love, Design and Cover Art. Photos by: Mark Selders, Steve Manuel, Craig Houtz, Jen Armson-Dyer, Susan Bedsworth, Arielle Sargent, USA Volleyball, FIVB. Special thanks to Jeff Warner the stat guru, Bill Kauffman (USA Volleyball) and opponent SIDs.

Printed by: Jostens

Copies Available to the public for \$10 each.

U.Ed. No. ICA-15-7

### STATEMENT OF NON-DISCRIMINATION

The Pennsylvania State University is committed to the policy that all persons shall have equal access to programs, facilities, admission, and employment without regard to personal characteristics not related to ability, performance, or qualifications as determined by University policy or by state or federal authorities. It is the policy of the University to maintain an academic and work environment free of discrimination, including harassment.

The Pennsylvania State University prohibits discrimination and harassment against any person because of age, ancestry, color, disability or handicap, national origin, race, religious creed, sex, sexual orientation, or veteran status. Discrimination or harassment against faculty, staff, or students will not be tolerated at The Pennsylvania State University. Send all inquiries regarding the nondiscrimination policy to the Affirmative Action Director, The Pennsylvania State University, 328 Boucke Building, University Park, PA 16802-5901; Tel 814-865-4700/V, 814-863-1150/TTY.

### PSU ATHLETIC COMMUNICATIONS

The Penn State Athletic Communications Office is located in 101 of the Bryce Jordan Center. The entrance is located off University Drive using the Orange Lot West parking lot.

### MEDIA RELATIONS

Contact: Arielle Sargent  
101-G Bryce Jordan Center  
University Park, Pa. 16802

Office Phone: 814-865-1757

Cell Phone: 814-321-8286

Fax: 814-863-3165

E-mail: ans26@psu.edu

Rec Hall Press Row Phone: 814-865-2388



## NITTANY LIONS ON TV

Several of Penn State's matches are broadcast on television each year, including national debuts on ESPNU, ESPN2 and ESPN. In addition, the Big Ten Network also televises games. Be sure and check your local listings or visit [www.GoPSUsports.com](http://www.GoPSUsports.com) for a full schedule detailing which games will be featured on television.



## CREDENTIALS

Members of the media should contact the Penn State Athletic Communications Office to request season or individual game credentials for Nittany Lion volleyball home matches. Press row at Rec Hall is located on the upper track level of the building on the south side. Individual match requests should be made no later than noon the day prior to the match and should be directed to Arielle Sargent, Assistant Director of Athletic Communications, at (814) 865-8139 or [ans26@psu.edu](mailto:ans26@psu.edu). Credentials will be available for pick-up at the Rec Hall "Will Call" desk the day of the contest. Parking is located the Nittany Parking Deck adjacent to the Nittany Lion Inn, and is free of charge with a valid credential.

## MEDIA OPPORTUNITIES

Please direct all requests for interviews with coaches or players to Arielle Sargent. Members of the Penn State coaching staff are usually available during weekday mornings, afternoon practices and following matches. Members of the team will be available for interviews before and after scheduled practices, but will not be available for interviews on the day of a game, home or away, until the post-match press conference. After home matches, head coach Russ Rose and requested players will be available for interviews in the media room located inside Rec Hall. Contact Arielle Sargent for individual post-match interviews and away match requests. Players will return telephone calls, however home and cell phone numbers will not be distributed. For opposing players and coaches, please contact Arielle Sargent, who will alert the visiting SID, if available, or set up interviews if possible. Penn State adheres to the NCAA photography policies. Photographers are permitted on the volleyball court but must remain in the designated area. Photographers are also allowed in the stands as long as fan viewing is not obstructed, and anywhere along the upper track level of Rec Hall.

## E-MAIL AND WEB UPDATES

While game notes and updated stats will be distributed to local media via email and the web on a regular basis, members of the media may request that they be added to the Penn State Athletic Communications Office's women's volleyball e-mail group. Subscribers will receive game notes, game stories and other information via e-mail. To subscribe, send a request to [ans26@psu.edu](mailto:ans26@psu.edu). Please identify yourself and organization in your request as this service is only available to members of the media.

## TELEPHONES AND WIRELESS INTERNET

There will be at least one phone provided on press row for media to make calling card or collect phone calls. Free unrestricted wireless is also available anywhere in the Rec Hall arena. Please alert Arielle Sargent if additional arrangements need to be made.

## GAMEDAY MEDIA SERVICES

The Penn State Athletic Communications staff will provide pre-match notes, scorecards, rosters, updated statistics and results for each team in the Rec Hall Media Room (Room 301, adjacent to press row off of the track) prior to each match. Box scores and any post match notes will be distributed approximately 10 minutes after the conclusion of the match at the post-match press conference in room 112.

An Associated Press-style game story will also be produced by the Penn State Athletic Communications Office. Members of the media may request these stories be sent to their organization via fax or e-mail by contacting a member of the Penn State Athletic Communications Staff.

## JOIN THE CONVERSATION!

Penn State fans can connect with women's volleyball on multiple social media platforms. Join the conversation on Facebook, Twitter or Instagram for an exclusive behind-the-scenes look at what your Penn State Nittany Lions are up to! Be sure and check out exclusive videos, highlights and interviews on YouTube at [GoPSUTV](http://GoPSUTV).

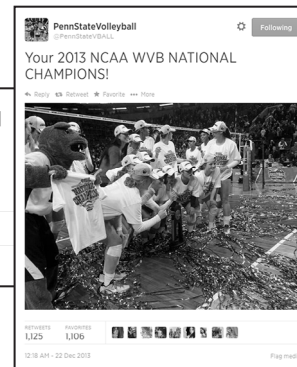
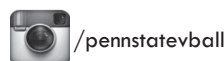
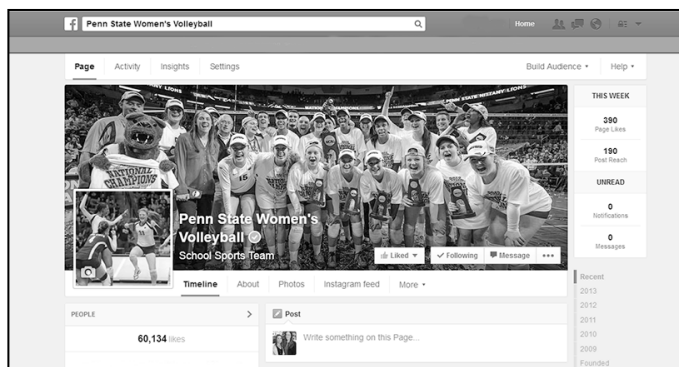

# 2014 PENN STATE WOMEN'S VOLLEYBALL

## 2014 PENN STATE WOMEN'S VOLLEYBALL ROSTER

NO.	NAME	YR.	POS.	HT.	HOMETOWN/HIGH SCHOOL
2	Lara Caraway	Jr.	DS	5-4	Evans City, Pa./Home Schooled
3	Kendall Pierce	Jr.	DS	5-6	Eden, N.Y./Eden
4	Dominique Gonzalez	Sr.	L	5-6	San Antonio, Texas/Sandra Day O'Connor
5	Ali Frantti	Fr.	OH	6-1	Spring Grove, Ill./Richmond Burton
7	Nia Grant	Sr.	MH	6-2	Warren, Ohio/Howland
8	Lainy Pierce	Fr.	DS	5-8	Eden, N.Y./Eden
9	Skylar Dykstra	Fr.	DS	5-9	Redondo Beach, Calif./Redondo (UCLA)
10	Carley Muller	So.	DS	5-7	Manhattan Beach, Calif./Mira Costa
11	Nia Reed	Fr.	OH	6-2	Fort Lee, N.J./Immaculate Heart Academy
12	Micha Hancock	Sr.	S	5-11	Edmond, Okla./Edmond Memorial
13	Taylor Krause	So.	DS/S	5-6	Allentown, Pa./Parkland High
14	Aiyana Whitney	RS-Jr.	OH	6-4	Norwood, N.J./Northern Valley Regional
15	Haleigh Washington	Fr.	MB	6-3	Colorado Springs, Colo./Doherty High School
17	Megan Courtney	Jr.	OH	6-2	Dayton, Ohio/Archbishop Alter
19	Heidi Thelen	Fr.	MB	6-2	Edgewood, Ky./Notre Dame Academy
21	Bryanna Weiskircher	Fr.	S	6-1	Loves Park, Ill./Boylan Catholic
22	Simone Lee	Fr.	OH	6-1	Menomonee Falls, Wis./Menomonee
23	Kelly Robertson	So.	MH	6-0	Allentown, Pa./Parkland High
24	Laura Broerman	So.	DS	5-4	Colorado Springs, Colo./St. Mary's
33	Lacey Fuller	Sr.	DS	5-6	San Diego, Calif./Torrey Pines

**Head Coach:** Russ Rose (George Williams, 1975), 36th year  
**Associate Head Coach:** Salima Rockwell (Penn State, 1994)  
**Assistant Coach:** Stevie Mussie (Washington, 2008)  
**Director of VB Operations:** Kevin Burch (Ohio State, 2011)

Net - 7' 4 1/8"

Left Front • OH	Middle Front • MH	Right Front • S, Opp.	<b>Players rotate in a clockwise direction and serve when they are in the right back position. The libero (wearing a different color jersey) may take the place of any of the three back row players and does not count as a team substitution.</b>
Left Back • OH, L, DS, MH	Middle Front • OH, L, DS, MH	Right Back • S, Opp., DS	

The diagram to the left details NCAA women's volleyball rotations as well as a breakdown of the six positions on the court. Additional information regarding terminology and scoring is also available.

### TERMINOLOGY AND SCORING:

As of 2008, the NCAA coaches have decided to change the terminology "game" to "set" - so matches consist of the best three-of-five sets. In addition, instead of rally scoring to 30 points in the first four sets, sets are played to 25. The fifth set will be rally scoring to 15 points. Both changes were made to mirror international volleyball.

### POSITION BREAKDOWN:

**OH:** Outside hitter, generally attacks from left front

**MH:** Middle hitter, generally attacks from middle front

**Opp.:** Opposite or right side hitter, generally attacks from the right front

**DS:** Defensive Specialist, a substitution in the back row for serving, passing and defensive purposes

**S:** The setter generally handles the second contact to distribute the ball to the hitters, may only attack and block when in the front row  
**L:** Libero, a back row player concentrated on passing and defense who can serve, but may not attack the ball above the height of the net; wears a different colored jersey to help distinguish, "on-the-fly" entry into the game.

# 2014 SEASON OUTLOOK



CHAMPIONSHIP NCAA VOLLEYBALL CHAMPIONSHIP NCAA VOLLEYBALL CHAMPIONSHIP NCAA VOLLEYBALL CHAMPIONSHIP NCAA



## SCHEDULE, ROSTER QUICK FACTS, PREVIEW

# 2014 PENN STATE WOMEN'S VOLLEYBALL

## AUGUST

### 29-30 - PENN STATE CLASSIC - UNIVERSITY PARK, PA.

Fri.	29	William & Mary vs. Iona	University Park, Pa.	5:00 p.m.
		<b>Penn State vs. TCU</b>	<b>University Park, Pa.</b>	<b>7:30 p.m.</b>
Sat.	30	<b>Penn State vs. Iona</b>	<b>University Park, Pa.</b>	<b>10:00 a.m.</b>
		TCU vs. William & Mary	University Park, Pa.	1:00 p.m.
		TCU vs. Iona	University Park, Pa.	4:00 p.m.
		<b>Penn State vs. William &amp; Mary</b>	<b>University Park, Pa.</b>	<b>7:00 p.m.</b>

## SEPTEMBER

### 5-6 - BIG TEN/PAC-12 CHALLENGE - PALO ALTO, CALIF.

Fri.	5	at Stanford	Palo Alto, Calif.	9:00 p.m.
Sat.	6	vs. UCLA	Palo Alto, Calif.	8:00 p.m.

### 12-13 - VILLANOVA CLASSIC - VILLANOVA, PA.

Fri.	12	vs. American	Villanova, Pa.	2:30 p.m.
		at Villanova	Villanova, Pa.	7:30 p.m.
Sat.	13	vs. Yale	Villanova, Pa.	Noon
		vs. Kansas	Villanova, Pa.	5:30 p.m.

### 19-20 - PENN STATE ALUMNI CLASSIC - UNIVERSITY PARK, PA.

Fri.	19	Eastern Illinois vs. East Carolina	University Park, Pa.	9:00 a.m.
		UIC vs. ECU	University Park, Pa.	1:00 p.m.
		<b>Penn State vs. EIU</b>	<b>University Park, Pa.</b>	<b>4:00 p.m.</b>
		<b>Penn State vs. DePAUL</b>	<b>University Park, Pa.</b>	<b>7:30 p.m.</b>
Sat.	20	<b>Penn State vs. UIC</b>	<b>University Park, Pa.</b>	<b>9:00 a.m.</b>
		DePaul vs. EIU	University Park, Pa.	11:30 a.m.
		ECU vs. DePaul	University Park, Pa.	2:00 p.m.
		EIU vs. UIC	University Park, Pa.	5:00 p.m.
		<b>Penn State vs. ECU</b>	<b>University Park, Pa.</b>	<b>7:30 p.m.</b>
Wed.	24	at Wisconsin*	Madison, Wis.	8:00 p.m.
Sat.	27	at Minnesota*	Minneapolis, Minn.	8:00 p.m.

## OCTOBER

Fri.	3	at Nebraska*	Lincoln, Neb.	8:00 p.m.
Sat.	4	at Iowa*	Iowa City, Iowa	8:00 p.m.
Wed.	8	<b>vs. Northwestern*</b>	<b>University Park, Pa.</b>	<b>7:00 p.m.</b>
Sat.	11	<b>vs. Illinois*</b>	<b>University Park, Pa.</b>	<b>4:00 p.m.</b>
Fri.	17	at Purdue*	West Lafayette, Ind.	7:00 p.m.
Sat.	18	at Indiana*	Bloomington, Ind.	7:00 p.m.
Fri.	24	<b>vs. Michigan*</b>	<b>University Park, Pa.</b>	<b>7:00 p.m.</b>
Sat.	25	<b>vs. Michigan State*</b>	<b>University Park, Pa.</b>	<b>5:30 p.m.</b>
Tues.	28	<b>vs. Ohio State*</b>	<b>University Park, Pa.</b>	<b>7:00 p.m.</b>
Fri.	31	at Ohio State*	Columbus, Ohio	7:00 p.m.

## NOVEMBER

Fri.	7	<b>vs. Rutgers*</b>	<b>University Park, Pa.</b>	<b>7:00 p.m.</b>
Sat.	8	<b>vs. Maryland*</b>	<b>University Park, Pa.</b>	<b>7:00 p.m.</b>
Fri.	12	<b>vs. Iowa*</b>	<b>University Park, Pa.</b>	<b>7:00 p.m.</b>
Sat.	15	<b>vs. Minnesota*</b>	<b>University Park, Pa.</b>	<b>7:00 p.m.</b>
Fri.	19	at Michigan*	Ann Arbor, Mich.	7:00 p.m.
Sat.	22	at Maryland*	College Park, Md.	7:00 p.m.
Wed.	26	at Northwestern*	Evanston, Ill.	8:00 p.m.
Sat.	29	<b>vs. Nebraska*</b>	<b>University Park, Pa.</b>	<b>7:00 p.m.</b>

## DECEMBER

Fri.	5	NCAA First Round	Campus Sites	TBD
Sat.	6	NCAA Second Round	Campus Sites	TBD
Thurs.	12	NCAA Regional Semifinals	(Ames, Louisville, Seattle, Minneapolis)	TBD
Sat.	13	NCAA Regional Championship	(Ames, Louisville, Seattle, Minneapolis)	TBD
Thurs.	18	NCAA National Semifinals	Oklahoma City, Okla.	TBD
Sat.	20	NCAA National Championship	Oklahoma City, Okla.	TBD

Home matches in Rec Hall are **BOLD** • \* Indicates Big Ten Match • Times are Eastern and subject to change

## SCHEDULE NOTES

- Matches against 11 teams that competed in the 2013 NCAA Tournament, including nine teams ranked in the final AVCA Top 25 Coaches Poll, highlight the 2014 PSU volleyball schedule.

- The Nittany Lions open a four-year series in the Big Ten/Pac-12 Challenge with matches against Stanford and UCLA in Palo Alto, Calif. Fellow Big Ten member Illinois joins PSU in the tournament.

- Penn State owns a 552-103 (.843) record against its 2014 opponents, including a 491-88 (.848) mark against Big Ten foes since joining the conference in 1991.

- PSU holds a 43-14-1 combined record against Maryland and Rutgers, who will both make their Big Ten debuts in Rec Hall Nov. 7-8.

- The 2014 slate features matches against three teams for the first time in program history. Penn State takes on TCU, Iona and Kansas in the first meeting between the two squads.

- Penn State kicks off its 2014 campaign at home for the second consecutive season hosting Big 12 opponent TCU, as well as Iona and William and Mary Aug. 29-30.

- PSU wraps up its non-conference slate at home, welcoming four different schools coached by former Nittany Lion alums in the first ever Penn State Alumni Classic, including Eastern Illinois (Kate Price '08), DePaul (Nadia Edwards '01), University of Illinois-Chicago (Katie Schumacher-Cawley '02) and East Carolina (Julie Torbett '90). The tournament is in conjunction with Penn State's 50 Years of Women in Sport celebration.

- Penn State begins Big Ten Conference competition with a 2013 NCAA national championship rematch, traveling to Wisconsin to face the Badgers (28-10) in a midweek matchup set for Wednesday Sept. 24.



## QUICK FACTS

### THE UNIVERSITY

Location:.....University Park, Pa. 16802  
 Founded:..... 1855  
 Enrollment: .....44,112  
 Colors: ..... Blue & White  
 Nickname:..... Nittany Lions  
 Conference:..... Big Ten  
 President:..... Dr. Eric Barron  
 Director of Athletics:.....Sandy Barbour  
 Assoc. A.D./SWA:.....Charmelle Green  
 Facility (capacity):.....Rec Hall (5,812)

### VOLLEYBALL STAFF

Head Coach:.....Russ Rose (36th season)  
 Alma Mater:.....George Williams, 1975  
 Overall Record (Yrs/Pct):..... 1,125-177 (35/.864)  
 School Record:.....same  
 Associate Head Coach:..... Salima Rockwell  
 Assistant Coach:..... Stevie Mussie  
 Director of Operations: ..... Kevin Burch  
 Volunteer Assistant .....Jay Goddu  
 Office Phone: .....(814) 863-7474  
 Office Fax: .....(814) 865-1746  
 Office Address: .....235 Rec Hall

### SEASON IN REVIEW

2013 Record:..... 34-2  
 Home: ..... 17-1  
 Away: ..... 11-1  
 Neutral:.....6-0  
 Big Ten record (finish):..... 19-1 (1st)  
 Final AVCA Ranking:..... No. 1  
 Postseason Play:..... NCAA national champions  
 First round:..... def. LIU-Brooklyn, 3-0  
 Second round:..... def. Utah, 3-0  
 Regional semifinal:..... def. Michigan State, 3-1  
 Regional final:..... def. Stanford, 3-2  
 National semifinal:.....def. Washington, 3-0  
 National final:..... def. Wisconsin, 3-1

### THE HISTORY

First Year of Volleyball:..... 1976  
 All-Time Record (Years): ..... 1,176-220-4 (38)  
 All-Time Big Ten Record:..... 407-53  
 Years/Win Pct.:..... 23/.885  
 Big Ten Titles:.. (16) '92, '93, '96, '97, '98, '99,  
 '03, '04, '05, '06, '07, '08, '09, '10, '12, '13)  
 NCAA Tournament Appearances:..... 33  
 NCAA Tournament Record:.....84-27  
 NCAA National Championships: .....6  
 (1999, 2007, 2008, 2009, 2010, 2013)

Following a year that brought some of the highest highs, Penn State women's volleyball once again hits the court in 2014 as the defending NCAA national champions. Having rallied past then-No. 12 Wisconsin in four sets in the first-ever all Big Ten NCAA national final, the Nittany Lions are fresh off their sixth national championship crown in program history.

With the taste of victory still fresh, Penn State also enters 2014 without a trio of standout student-athletes who were instrumental in the Nittany Lions' fifth national crown in the last seven years.

"We graduated Deja McClendon, Ariel Scott and Katie Slay, who together, earned 10 All-America awards during their careers here," head coach Russ Rose said. "That is more than some teams have had in the history of their program."

The 10 All-America honors are just a few of the many awards garnered by the three Nittany Lions who etched their names all over the record books throughout their four-year careers at Penn State. McClendon capped off her collegiate career as the only four-time All-American in this year's class, making her the fifth four-year honoree in Penn State program history.

Scott and Slay each earned their third consecutive All-America honor, led by Scott's first team honors and Slay's third team recognition. While McClendon and Scott both concluded their careers with more than 1,000 kills, Slay also joined elite company as one of only seven Nittany Lions in history to record more than 500 blocks.

"We were fortunate for what we achieved with those three and now we have to try and replace them," Rose said.

Replacing McClendon, Slay and Scott will be challenging, and Rose does not view the three departures as easy voids to fill.

"I don't think you can replace the success and passion they offered," Rose said. "I think as a coach, what you do is you look at every team as providing pieces to a puzzle and your goal is to try and place the players in the best positions for the team to be successful and for them to improve."

Pieces of the puzzle is exactly what the Nittany Lions have on their side, as the legendary coach, who is upon his 36th year at the helm of the program prepares to enter the 2014 season equipped with both experienced veterans, as well as one of the most heralded freshman classes in recent history.

Fresh faces on the court are not the only new additions this year, as a new staff joins Rose for the 2014 season. Following the departure of five-year assistant coach Kaleen Davidson, Stevie Mussie joins Penn State as an assistant coach after serving as in the same role at the University of Virginia.

Penn State women's volleyball gained more momentum shortly after Mussie's hiring as former All-American and Nittany Lion assistant coach Salima Rockwell re-joined the staff as associate head coach after spending the past five seasons at Texas.



## SETTER

### FAMILIAR FACES

After setting Penn State to a national championship victory in 2014, Micha Hancock returns for her final season in the Blue and White. AVCA First Team All-American earned her second consecutive Big Ten Setter of the Year award in 2013 before recording an explosive performance from the endline to earn NCAA Tournament Most Outstanding Player of the Year honors.

Among many more accolades, Hancock totaled five Big Ten Setter of the Week honors in 2013. She also spent several weeks as the nation's leader in aces per set, on her way to sole possession of first place on the Penn State all-time list with 254 career aces, surpassing Ellen Hensler, who previously set the record in 1986.

"Micha is one of the most prolific players in college volleyball, especially when you realize that she does most of her damage from the endline. She's a great server, an incredibly competitive human being who is mentally tough and I think she's improved dramatically as a setter. I look forward to seeing how Salima will polish Micha up as she goes into her senior year," Rose said.

### LEGENDS IN THE MAKING

Joining Hancock at setter this season is incoming freshman Bryanna Weiskercher. Tabbed the No. 13 recruit in PrepVolleyball.com's "Senior Aces" list, the fully trained setter helped her club team to a pair of AAU championships, picking up 2013-14 Under Armour All-America honors.

"I thought Bryanna was clearly one of the top setters in club and school play last year. She is a confident, well-trained setter and leader who does some things really well. She has great hands, good control of the ball and she's been setting for a long time," said Rose.

## MIDDLE HITTER

### FAMILIAR FACES

Following the departure of three-time All-American Katie Slay, senior Nia Grant emerges as the most experienced Nittany Lion returning at the position. With the ability to play multiple front row positions, returning redshirt junior Aiyana Whitney could also see some time at middle. Despite seeing limited action in her rookie campaign, sophomore Kelly Robertson rounds out the group of returning middles.

Grant earned her first AVCA honor in 2013 earning All-America honorable mention distinction after starting 33 matches in 2013. She amassed 208 kills, averaging 1.76 per frame. Her .350 hitting clip closed out the year as the second best on the team, while also ranking fifth in the final conference standings. Grant also proved to be a serving threat this year, totaling 23 aces to finish second on the team in the category.

"Nia has continued to develop each year," Rose said. "Last year was the first year she was recognized as an honorable mention All-American. At times she was first in the conference in hitting percentage, so I'm not surprised that she is starting to get recognized by the opposing team's coaches. She's an explosive offensive player and we need her to be a stronger leader on the floor."

Coming off of a redshirt season, Whitney saw action in 32 sets for the Nittany Lions in 2013, tallying 42 kills, eight digs and 12 blocks.

"Aiyana is, at times, our best net player, but there comes a time when expectations have to be met," Rose said. "I could not pin-point what position she'll likely play because it could be any of the front row positions. My

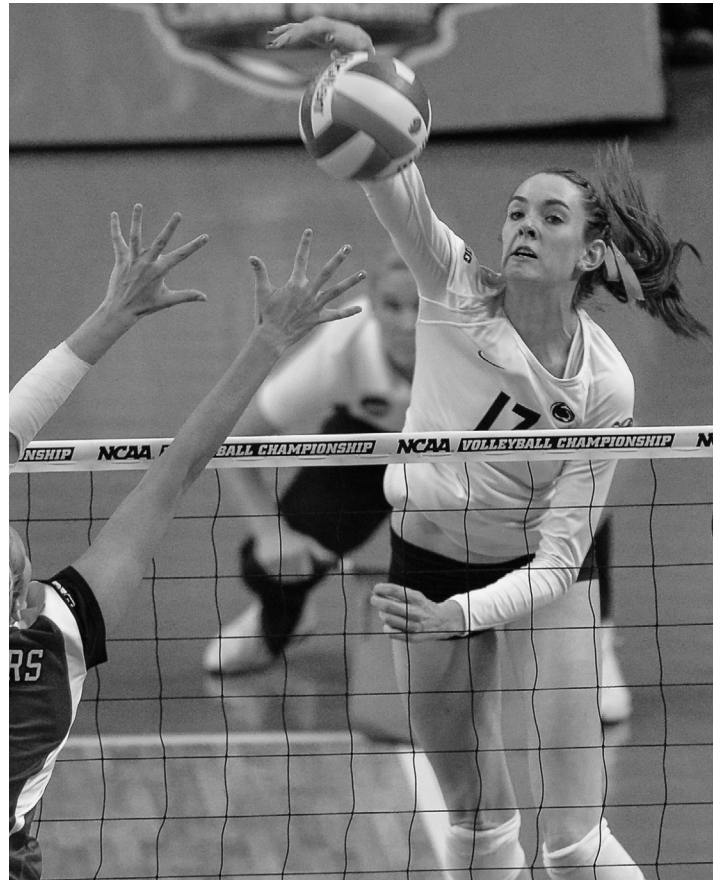

expectation is not only that she should be able to do it, but also, that she should be able to do it at a really high level."

Robertson saw action in three matches in 2013, including two conference contests. She highlighted the year with two kills and two blocks in her collegiate debut against Albany.

"Kelly is a strong athlete who I hope has made the transition from her freshman year to her sophomore season. She didn't play much, and it was tough because she was behind people who were better but there's time in practice where she does well and competes hard."

### LEGENDS IN THE MAKING

Incoming freshmen Haleigh Washington and Heidi Thelen will look to make an impact in 2014 as the two newcomers to the position.

Tabbed the top recruit in the country, Washington brings size and a bright personality to the squad. Thelen was selected as the No. 61 recruit nationally in PrepVolleyball.com's "Senior Aces" list.

The 2012 Colorado Volleyball Player of the Year, Washington captured the state Gatorade Player of the Year award after earning 2013-14 Under Armour First Team All-America honors. Thelen was also a 2013-14 Under Armour honorable mention All-American.

"Haleigh has a vibrant personality and I know she will hit some great balls as a freshman and also learn how good college blocking is," Rose said.

"Heidi is a player who we have had in camp for a number of years. She's played most of her game as a middle and I think her strength is her blocking. I know she plays hard."

## OUTSIDE HITTER

### FAMILIAR FACES

The outside position has the most openings following two departures, as Penn State will look to replace multi-year All-America seniors Deja McClendon and Ariel Scott. McClendon, a four-year All-American, will likely be the toughest spot to fill, as she made solid contributions both offensively and defensively during her career.

"We don't have a lot of multi-faceted players who were like Deja and Megan, in that they can pass, block, defend and attack," said Rose. "Right now we possess pieces of that puzzle. Some attack better, some block better, some are better at the net and we'll need to put them into a variety of situations to see who develops the most."

Having started all 36 matches in 2013, junior Megan Courtney returns as the Nittany Lions' most experienced outside attacker. Both Whitney and Robertson could also be potential options at outside for Penn State this season.

Courtney concluded the year ranked third on the team with 297 kills, averaging 2.47 per set on .272 efficiency. Defensively, her 2.51 digs per frame and 0.73 blocks also ranked third on the squad.

"Megan came in as one of the best all-around players that we've recruited and after a couple of years, I still feel the same way about her," Rose said. "She's a terrific player who I think can play both the right side and the left side position. She's a good ball handler, a smart attacker and a strong blocker with good vision."

### LEDGENDS IN THE MAKING

Incoming freshmen Ali Frantti, Simone Lee and Nia Reed enter the mix this year at the outside position. Frantti leads the way as PrepVolleyball.com's No. 2 recruit in the country while Lee was selected No. 8 and Reed No. 12. The list of high school and club accolades for this trio is quite lengthy, featuring numerous honors. All three earned their state "Gatorade Player of the Year" honors as well as 2013-14 Under Armour All-America honors.

As a two-year team captain, Frantti helped guide her high school team, Richmond Burton to a state title in 2013.

"I think Ali has the potential to be an All-America college volleyball player," Rose said. "She has a good arm, great range, and hits from a high contact point. She is also refreshingly focused on being a good volleyball player and not afraid to compete."

Lee was also a two-year captain of her high school squad at Menomonee Falls, having guided the Indians to a WIAA state championship title in 2013.

"Simone is physically strong and a great blocker," Rose said. "I think that both her and Ali have good experience as primary passers and attackers, and will both provide needed depth at this position."

Hailing from the same high school as graduating senior Ariel Scott, Reed was a four-year starter at Immaculate Heart Academy where she led her team to four consecutive non-public state championships.

"Nia Reed is athletically off the charts in some areas," Rose said. "She touches close to 11 feet, she is very strong in the air, so much of her ability to perform at this level will be based on how she transitions to playing with better players and higher expectations."

## ROSTER BREAKDOWN

### BY CLASS

**Seniors:** Fuller, Gonzalez, Grant, Hancock

**Redshirt Junior:** Whitney

**Juniors:** Caraway, Courtney, Pierce K.

**Sophomores:** Broerman, Krause, Muller, Robertson

**Freshmen:** Dykstra, Frantti, Lee, Pierce L., Reed, Thelen, Washington, Weiskircher

### BY POSITION

**Setters (2):** Hancock, Weiskircher

**Libero/DS (9):** Broerman, Caraway, Dykstra, Fuller, Gonzalez, Krause, Muller, K. Pierce, L. Pierce

**Middles (4):** Grant, Robertson, Thelen, Washington

**Outsides (5):** Courtney, Frantti, Lee, Reed, Whitney

### BY STATE

**California (3):** Fuller, Muller, Dykstra

**Colorado (2):** Broerman, Washington

**Illinois (2):** Frantti, Weiskircher

**Kentucky (1):** Thelen

**New Jersey (2):** Reed, Whitney

**New York (2):** K. Pierce, L. Pierce

**Ohio (2):** Courtney, Grant

**Oklahoma (1):** Hancock

**Pennsylvania (4):** Caraway, Harding, Krause, Robertson

**Wisconsin (1):** Lee

**Texas (1):** Gonzalez

### PRONUNCIATIONS

Aiyana.....	Ai-YAHN-uh
Lacey.....	Lace-EE
Lara.....	LAR-uh
Micha.....	Mike-UH
Nia.....	KNEE-uh
Frantti.....	Fran-TEE
Dykstra.....	Dike-STRAH
Bryanna.....	Bree-YAH-nuh
Weiskircher.....	Weis-KIR-cher
Broerman.....	Bro-er-man
Muller.....	Muh-ler
Stevie.....	Steve-EE
Mussie.....	Mus (like fuss)-EE

## DEFENSIVE SPECIALIST/LIBERO

### FAMILIAR FACES

Rising senior Dominique Gonzalez returns for her final season to lead a very deep group in the back row. Including Gonzalez, the group features senior Lacey Fuller, juniors Lara Caraway and Kendall Pierce as well as sophomores Laura Broerman, Taylor Krause and Carley Muller.

After starting all 36 matches at libero in 2013, Gonzalez has established herself as the starting libero for the last two consecutive seasons. This year, she led the team with 3.28 digs per set, while also serving up 18 aces to finish third on the team in the category. She's also just four digs shy of hitting the 1,000 career digs mark, as she's presently totaled 996 in her career.

"Dom knows what she has to do defensively to give us the best chance to succeed," Rose said. "She has played a similar role since she came in as a freshman libero and what she needs to continue to embrace is the importance of leadership and getting the younger players to be aware of the expectations for the future as well as continuing to keep her game strong as a passer."

Fuller has also established herself as a solid defensive option, having seen action in 118 sets in 2013. Having seen time on the court in critical situations throughout the year, Fuller tallied 141 digs, averaging 1.19 per frame, while also adding 12 aces.

"I think Lacey has had a great career at Penn State," Rose said. "She's always played hard and she comes in with the type of fighting attitude that I especially embrace. I expect bigger and better things from her final year. I expect her to be a more instrumental server, to continue to give great effort in the back court and hopefully she can provide some guidance to some of the young players as well."

### LEGENDS IN THE MAKING

Freshman Lainy Pierce and freshman transfer Skylar Dykstra are two potential new faces in the back row. Pierce recently guided her high school team, Eden, to a state championship earning MVP honors along the way. Dykstra joins the team after redshirting her freshman indoor volleyball season at UCLA.

"Lainy led her high school to a state championship at the setting position, but I've also seen her play club ball at the libero position and at outside hitter," Rose said.

"She has a full array of skill and an understanding of the different positions so hopefully we can find the spot where she can give us the best chance for success."

"What I like about Skylar was that when I saw her in club she was a very strong all-around player who played hard all the time," Rose said. "I thought she was significant in her court presence and she was involved in the welfare of her team, not just playing the game."

## TRAVEL PLANS

### **SEPT. 5-6 - at BIG TEN-PAC 12 CHALLENGE**

Courtyard By Marriott  
4320 El Camino Real • Los Altos, Calif.  
Phone: (650) 941-2866

### **SEPT. 12-13 - at VILLANOVA CLASSIC**

Crowne Plaza Valley Forge  
260 Mall Boulevard • King of Prussia, Pa.  
Phone: (610) 908-6044

### **SEPT. 24 - at WISCONSIN**

Crowne Plaza Madison  
4402 East Washington Ave • Madison, Wis.  
Phone: (608) 243-1812

### **SEPT. 27 - at MINNESOTA**

Marriot Minneapolis  
30 South 7th St. • Minneapolis, Minn.  
Phone: (847) 232-5331

### **OCT. 3 - at NEBRASKA**

Embassy Suites Lincoln  
1040 P. Street • Lincoln, Neb.  
Phone: (402) 474-1111

### **OCT. 4 - at IOWA**

Coralville Marriot  
300 East 9th St. • Coralville, Iowa  
Phone: (847) 232-5331

### **OCT. 17 - at PURDUE**

Holiday Inn West Lafayette  
515 South St. • Lafayette, Ind.  
Phone: (765) 420-1505

### **OCT. 18 - at INDIANA**

Hilton Garden Inn  
245 North College Ave. • Bloomington, Ind.  
Phone: (812) 331-1335

### **OCT. 31 - at OHIO STATE**

Hilton Garden Inn - Columbus  
3232 Olentangy River Rd. • Columbus, Ohio  
Phone: (614) 263-7200

### **NOV. 19 - at MICHIGAN**

Kensington Court  
610 Hilton Blvd. • Ann Arbor, Mich.  
Phone: (734) 761-1799

### **NOV. 22 - at MARYLAND**

Greenbelt Marriot  
6400 Ivy Lane • Greenbelt, Md.  
Phone: (301) 820-6236

### **NOV. 26 - at NORTHWESTERN**

Doubletree Northshore  
9599 Skokie Blvd • Skokie, Ill.  
Phone: (847) 329-4390

# NITTANY LION COACHING STAFF



## RUSS ROSE, COACHES & SUPPORT STAFF

# 2014 PENN STATE WOMEN'S VOLLEYBALL



## HEAD COACH RUSS ROSE

36th year | George Williams '75  
Career record: 1,125-177

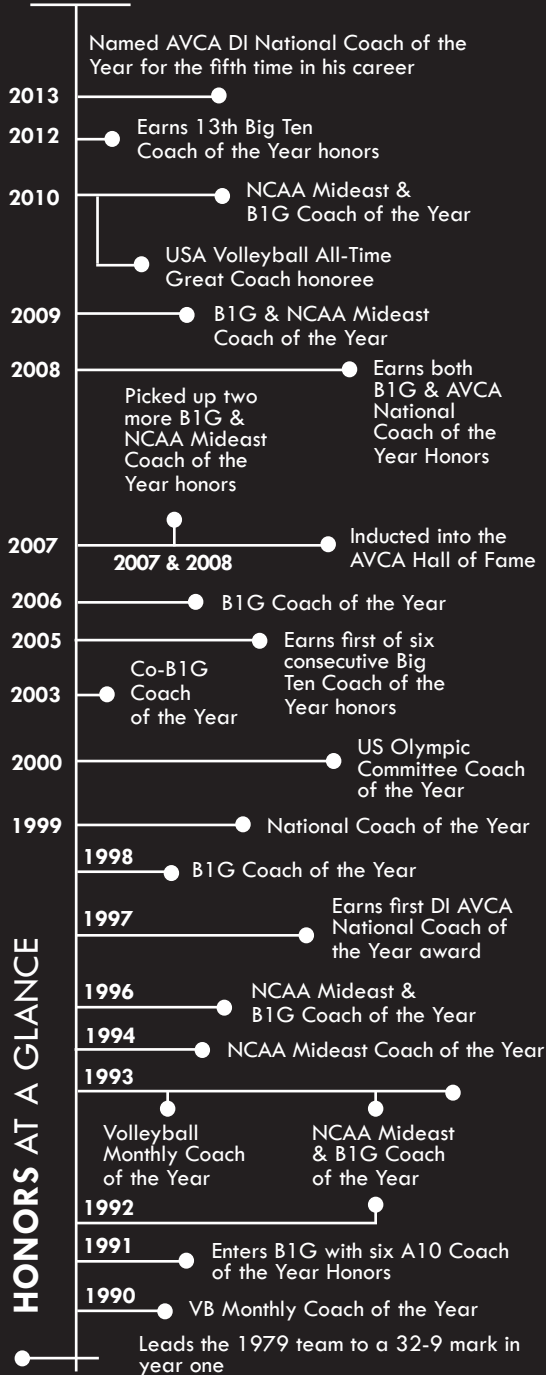

Record-breaking. History-making. Legendary. All of those words can be used to describe the tenure of Penn State women's volleyball head coach Russ Rose in Happy Valley. Entering his 36th season at the helm of the Nittany Lion squad, his name has become synonymous with the pride and tradition of the program. The leader of arguably the most successful women's volleyball program in the country, Rose continues to pass along the confidence and character he has gained during his career.

In 35 seasons at Penn State, Rose has collected wins at a staggering pace. Never having posted fewer than 22 wins in a season, he enters the 2014 season as the NCAA leader in career winning percentage, having won more than 86 percent of the matches he has coached at Penn State. He is just the third active Division I head coach to reach 1,000 career wins, having reached the milestone with an NCAA National Semifinal victory against Hawaii in 2009, a victory which earned the Nittany Lions a spot in the NCAA Championship match. Since then, he's amassed another 125 victories, which puts him just four wins shy of tying the all-time record for career triumphs.

While he prefers not to focus on personal accolades, Rose's accomplishments have continued to grow across each year. In 2013, Rose guided Penn State to its sixth NCAA national championship in program history, which ties Stanford for the most women's volleyball national titles by a single school. The 2013 title also marks the fifth women's volleyball national championship for Penn State within the last seven years. Following the 2013 championship and the program's 16th Big Ten title, Rose earned his fifth career AVCA National Coach of the Year Honor. In 2007, Rose was one of three coaches inducted into the American Volleyball Coaches Association (AVCA) Hall of Fame, as he picked up his fourth DI National Coach of the Year honor. He was also tabbed the AVCA Midwest Region Coach of the Year and the Big Ten Coach of the Year by both the coaches and the media. He garnered all three awards again in 2008 in leading his team to its third NCAA title. In response to the awards, Rose focused the praise back on his teams.

"It's a great honor to be recognized by the governing organization of your sport," he said with regards to the Hall of Fame induction. "It's an individual award given to a coach of a team sport, so it's a reflection of the numerous players and staff, and the commitment the university has made to give us an opportunity to compete at a high level and have success."

Others also realize the impact that Rose has had on the volleyball community, not only in Pennsylvania but across the country.

"Halls of Fame are reserved for those who have done exceptional work for a long, long time," said AVCA Executive Director Kathy DeBoer. "These candidates are the best of the best, and credit Russ Rose with putting Penn State and the East on the volleyball map. His national championships, his remarkable string of elite teams and his parade of homegrown All-Americans have all contributed to making volleyball a national sport." It was Rose's parade of homegrown All-Americans and their supporting cast that have helped the Nittany Lions on their historic run from 2007-2010. It was four of those homegrown All-Americans that aided Rose and the Nittany Lions in capturing the NCAA National Championship in 2007 by outlasting Stanford in five sets in Sacramento, Calif. Juniors Nicole Fawcett and Christa Harmotto and sophomore Megan Hodge earned AVCA First Team All-America honors while sophomore Alisha Glass picked up AVCA Second Team All-America accolades. Penn State finished the year with a 34-2 record and did not lose a contest after Sept. 15, dropping only 18 sets in the entire season. The Nittany Lions ended the season ranked first in the country in hitting percentage, attacking at a Big Ten-record clip of .350, good for second all-time in the Penn State annals. The Nittany Lions also continued their dominance of the Big Ten, posting a perfect 20-0 record

and capturing their fifth consecutive outright conference title, a feat never before accomplished by a volleyball squad. Harmotto earned Big Ten Player of the Year honors by annihilating the conference record for hitting percentage. She attacked at a .492 clip for the year to top the previous record of .455 set in 1986.

The Nittany Lions improved upon 2007's result the very next season not just by winning their third national title, but becoming only the sixth team to win back-to-back national titles and only the fourth team to manage it while going undefeated. The 2008 squad featured an entire starting front row of AVCA All-Americans, including first team honorees Harmotto, Fawcett (AVCA National Player of the Year), Glass and Hodge and second team honorees Blair Brown and Arielle Wilson. The 2008 team finished the season with a perfect 38-0 record. The Nittany Lions continued their streak, winning a record-breaking 111 straight sets on their way to the title, and entered 2009 on a NCAA record-breaking 64-match winning streak. The Lions finished 2008 setting a rally-scoring era record for hitting percentage with a mark of .390. It is the second-highest percentage of all time for any era. Penn State once again dominated the Big Ten finishing with a 20-0 record for the fifth time. The squad had five First Team All-Big Ten honorees and Fawcett was named PSU's 18th Big Ten Player of the Year.

Back-to-back national titles weren't enough for the Nittany Lions who became the first team in Division I women's volleyball history to win three in a row with a come-from-behind triumph against No. 2 Texas in 2009. Led by four returning All-Americans in Hodge, Glass, Wilson and Brown,

Penn State finished with a 38-0 record for the second straight season extending their record-breaking winning streak to 102-consecutive matches. Never in NCAA history has a team posted consecutive 38-0 seasons. In 2009, Hodge, the AVCA National Player of the Year and Honda-Broderick Cup Co-Winner, Glass, Wilson and Brown all picked up first team All-America honors and Wilson shattered NCAA record for hitting percentage attacking at a .540 clip for the year. With another dominating performance in the Big Ten with a perfect 20-0 record, Hodge

was named the Big Ten Player of the Year for the second time, freshman phenom Darcy Dorton was named the Freshman of the Year and Rose was honored as the league's Coach of the Year.

Aside from those who believed PSU's luck had run out, the Nittany Lions were unfazed and began a quest for a fourth straight NCAA National Championship in 2010. Things got off to a rough start as the record-breaking winning streak came to an end at 109 consecutive matches. Stanford, the last team to have defeated the Nittany Lions back in 2007, upended Penn State on Sept. 11. The Nittany Lions remained solid, and closed out the preseason without another loss, and opened Big Ten play 3-3. With a shot at the league title on the line, the Lions won their next 16 matches. After losing their final conference match of the season, the Nittany Lions took home their eighth straight and 14th overall Big Ten title. The Nittany Lions proved unstoppable through NCAA Tournament action, defeating Niagara, Virginia Tech, Oklahoma and Duke at home. In a rematch of the 2009 NCAA Championship, Penn State stormed past the Longhorns on their way to a convincing 3-0 win against California for the NCAA crown. Brown earned conference player of the year accolades, was a Honda Award winner and joined Wilson as an AVCA First Team All-American. Freshman Deja McClendon picked up Second Team laurels, was named the AVCA Division I Freshman of the Year and the Most Outstanding Player at the NCAA Championship, the first freshman since Kerri Walsh to earn the honor.

In 2003, Rose celebrated 25 years of coaching at Penn State. He was honored with a bench outside of the post office sponsored by the Penn State Booster Club and surprised with a gathering of more than 40 former players and members of the program, who offered their thoughts and insights on Rose and his career.

"It was my sophomore year when he said 'When you leave this gym, when you finish your career, every day you leave here, you should feel like you gave 110 percent,'" said former player Christy Cochran (1995-98). "And that's exactly it. If you put your career in his hands, you'll be great."

Rose's influence in the lives of his former players is evident. "I truly miss him," said four-time All-American Bonnie Bremner (1996-99). "I don't even miss playing, I just miss seeing him every day."

However, even with all of his success on the court, Rose does not reflect on past successes. "Fans can get spoiled very quickly in athletics and that's a problem," Rose said. "It's never easy to be successful in anything and when people get accustomed to specific results, it sometimes loses its effect on the players and they forget what it really takes to succeed and how important the journey really should be to their development. The challenge is in getting players who want to become good and are willing to work instead of attending a school because the team is good."



Rose was inducted into the AVCA Hall of Fame, held in conjunction with the 2007 NCAA National Championship in Sacramento.

## YEAR-BY-YEAR

YEAR	OVERALL		BIG TEN		BIG TEN FINISH	NATIONAL FINISH
	W	L	W	L		
1979	32	9				None
1980	34	11				13th, AIAW
1981	44	5				NCAA Midwest Semi
1982	26	15				NCAA First Round
1983	36	10				NCAA Midwest Semi
1984	30	6				NCAA Midwest Semi
1985	31	5				NCAA First Round
1986	38	5				NCAA Midwest Reg. Semi
1987	27	9				NCAA First Round
1988	36	4				NCAA First Round
1989	34	7				NCAA First Round
1990	44	1				NCAA Midwest Final
1991	26	6	15	5	Second (tie)	NCAA Midwest Semi
1992	28	4	19	1	First (tie)	NCAA Midwest Semi
1993	31	5	18	2	First	NCAA Championship Final
1994	31	4	17	3	Second	NCAA Championship Semi
1995	27	8	14	6	Third	NCAA Central Reg. Semi
1996	31	3	18	2	First (tie)	NCAA East Reg. Final
1997	34	2	19	1	First (tie)	NCAA Championship Final
1998	35	1	20	0	First	NCAA Championship Final
1999	36	1	20	0	First	NCAA National Champions
2000	30	6	16	4	Third	NCAA Pacific Reg. Final
2001	22	8	14	6	Third	NCAA Second Round
2002	25	8	14	6	Second (tie)	NCAA Second Round
2003	31	5	17	3	First	NCAA East Reg. Final
2004	29	3	18	2	First	NCAA West Reg. Semi
2005	31	3	20	0	First	NCAA East Reg. Semi
2006	32	3	18	2	First	NCAA West Reg. Final
2007	34	2	20	0	First	NCAA National Champions
2008	38	0	20	0	First	NCAA National Champions
2009	38	0	20	0	First	NCAA National Champions
2010	32	5	16	4	First	NCAA National Champions
2011	25	8	16	4	Second (tie)	NCAA East Reg. Semi
2012	33	3	19	1	First	NCAA National Semi
2013	34	2	19	1	First	NCAA National Champions
<b>Total</b>	<b>1,125</b>	<b>177</b>	<b>407</b>	<b>53</b>	<b>16 titles</b>	<b>35 seasons (.864)</b>



In 2014, Penn State's renowned Berkey Creamery unveiled a new "hall of fame" ice cream flavor, Russ "digs" Roseberry in honor of the legendary coach.

Instead, Rose addresses each new team and season on its own terms and his confidence lies in the ability and work ethic of his current players and coaching staff.

"I'm not much of a believer in predicting a team's level of success," Rose said. "I can only state that we're going to do our best. If we're good enough to win matches then we're going to win matches, but if we lose it's never going to be because we didn't prepare, respect our opponent or work hard and it's not going to be because we rested on our program's previous laurels."

In 1999, following two consecutive campaigns where the Lions reached the title match of the NCAA Tournament only to fall in defeat, the team returned to the NCAA Tourney finale and captured the first National Championship in the program's history with a 3-0 sweep over top-ranked Stanford. Rose also guided the 1999 team to its second-consecutive 20-0 record in Big Ten play (and fourth straight conference title), becoming the first team in conference history to pull off the feat. In addition, the 1999 Nittany Lions extended their NCAA record home-match winning streak to 80 straight (extended to 87 in 2000), eclipsing the previous standard of 58 set by Florida from 1990-94. The Lions streak was finally put to a halt at 87 matches with a loss versus Minnesota on Sept. 29, 2000. Penn State had last dropped a match at Rec Hall on Nov. 24, 1994, when they lost a five-set match to Illinois in a span of over five seasons.

After posting a runner-up finish in 1997, the Lions made it back to the NCAA Championship match in 1998. The team cruised through the regular season with a 30-0 mark, with 28 of those coming in three sets. Penn State also became only the second school to close out the Big Ten schedule with a perfect 20-0 mark.

After winning its fifth Big Ten title, Penn State hosted the NCAA First and Second Rounds and the Central Regional. They swept past Bucknell, Clemson, Louisville and Brigham Young to earn a spot in the school's fourth national semifinal. Once they reached Madison, Wis., the season ended much like 1997. Penn State defeated Nebraska 3-1 to advance to the national championship match. Once again, the Lions had to rally from a 0-2 deficit to force a fifth game only to come up short against Long Beach State for the NCAA title, the only Final with two undefeated teams.

However, perhaps nowhere has Rose's infusion of confidence been more evident than in the two other years when he led an inexperienced team with one starting senior and a rookie setter deep into the postseason.

In 1996, the Lions started out 15-0, before finishing the regular season with a 29-2 mark and a share of the Big Ten title, Rose's third in six seasons in the conference. The squad that took the court in the NCAA tournament was comprised of one senior, one junior, one sophomore and three freshmen. That talented group came two points from knocking off Nebraska at home, in a match to go to the national semifinal. Penn State finished the campaign with a 31-3 record and a final ranking of No. 5. Half of

those starters, Bonnie Bremner, Angie Kammer and Terri Zemaitis, earned All-America honors, while Bremner became Penn State's first Big Ten Freshman of the Year for her play at setter.

The 1995 squad posted a 27-8 record and a No. 8 final national ranking. Rose's ability to convey a belief in his players and to instill an uncompromising work ethic led to the Nittany Lions' sixth straight appearance in the NCAA Regionals and a third-place finish in the Big Ten. Along the way he guided Penn State's third Big Ten Player of the Year in just five seasons in the conference as sophomore Zemaitis captured the award.

"I want the players to have a good experience – I want them to enjoy the many opportunities available at Penn State, but clearly I want them to know that they've come to a competitive, disciplined program and we're going to work hard," Rose said. "And without question have some fun along the way.

"I have been coaching at Penn State for a long time, but I don't want to take the major responsibility for the program's success because I know one thing for sure, and that is you can't get where we are today without the total support of the administration. You need to have good leadership and financial support to compete with the nation's elite," Rose said.

"We're not fanatics, and I want the players to be happy. It goes without saying that it is easier to be happy when you're winning than when you're struggling."

"So, the staff and I will have to provide them with the necessary direction and opportunities to excel and hope they remain healthy enough to see if we can make a run at winning as many matches as possible."

That is something that has never been a problem for the coach. In his 35 seasons at Penn State, Rose's record is 1,125-177, an .864 winning percentage that places him first nationally among active coaches. His squads have secured 30 or more wins in a season 25 times and 36 or more victories seven times.

In 1994, Rose coached the Nittany Lions to a second straight NCAA national semifinal appearance and picked up his 500th career win early in the season. Placing second in the Big Ten with a 17-3 conference mark, the Nittany Lions posted a 31-4 ledger on the year and ended the regular-season ranked No. 5, at the time their highest

## BY THE NUMBERS ...

**1999, 2007, 2008, 2009, 2010 & 2013**

NCAA National Championships

**NO. 1**

All-Time Winning Percentage (.864) among active DI coaches

**1,125**

Career wins in 35 seasons, the highest win total ever for a Penn State head coach

**3**

Number of active coaches in NCAA Division I history with 1,000 career wins

**33**

Straight NCAA Tournament appearances

**16**

Big Ten titles in 23 years

**8**

Consecutive Atlantic 10 titles

**159**

Academic All-Big Ten selections in 23 years

**21**

Conference Players of the Year in last 28 years

At least **1** All-American in 34-of-35 seasons



regular-season finish ever. Season highlights included beating national runner-up and perennial powerhouse UCLA at the Volleyball Monthly Invitational and stunning No. 1-ranked and undefeated Nebraska in Lincoln in front of a full house at the NCAA Mideast Regional final to advance to their second straight national semifinal.

Rose's athletes have earned 73 First Team All-Big Ten honors in 23 years and have excelled off the court as well, earning 159 Academic All-Big Ten accolades.

Rose added to an already crowded trophy case by picking up the NCAA Mideast Region Coach of the Year honor for the fourth time.

Still, Rose has had more to do with Penn State's success on the court than he's willing to admit.

"I think that it's a reflection of my years of service and the caliber and commitment of players and staff we've attracted in the past," Rose said. "When you retire from coaching, people will look and see the success you had, but I'd like to be evaluated on the success of my players, their feel for their experience at Penn State and the growth that the program has had from the time I arrived here. We had three in-state scholarships and hand-me-down basketball jerseys for uniforms when I arrived at Penn

State. I think the growth and support of the program is more of a reflection of what I was hoping to accomplish when I arrived at Penn State."

Yet, the on-the-court accomplishments do speak volumes. In 1993, another dream season, the Nittany Lions surged into their third year of Big Ten play and won their second consecutive conference title. At the NCAA Tournament, the team strung together four victories and earned the right to play for the National Championship against Long Beach State. Rose puts the success in proper perspective.

"There are a large number of excellent coaches at great schools that have yet to break into the national semifinals. There are a small number of teams that have made it there, and fewer yet that have reached the final match. I won't look at it (reaching the final match) other than it was a great ride that the players took us on and it reinforced that there's validity to how I've run the program here at Penn State.

"The players need to understand what it takes to be successful and they need to have fun. We showed that winning can be fun and that it isn't necessary to



In 2013, Rose earned one of Penn State's most prestigious honors, as he was selected as an Honorary Penn State Alumni. He was presented with an engraved bench outside Rec Hall.

change in a stressful environment. Every team starts with the same dream but few programs can really talk about competing for a chance to win a National Championship."

Rose's formula for success was recognized by the media and his coaching peers when he garnered the triple-crown of coaching accolades in 1993 as he did in 1990. Volleyball Monthly named Rose the National Coach of the Year and he also was picked as the NCAA Mideast Region and the Big Ten Conference Coach of the Year.

It was the second time Rose was honored nationally (1990), and the second straight year the Big Ten voted for the Nittany Lion leader. In addition, he was awarded Northeast Region Coach of the Year four times, the Atlantic 10 Conference Coach of the Year six times and was District II's top coach in 1996.

"Coach is a great guy," confided three time All-American Salima (Davidson) Rockwell, who has returned to Penn State as an associate head coach. "He's very straight-forward and to the point, which is what I like. The thing about him is that you can talk to him and he can help you with any problems you might have. Then, on the court, he's all business. I like that combination." So does former Nittany Lion outside hitter and former volunteer assistant coach Jen Reimers. "You learn how to be a better person and a better player," she said about Rose's teaching ability. "You learn how to work with everybody else."

"I like the fact that he comes out and tells you exactly how it is," said Penn State All-American Laura Cook (1991-94). "He bases a lot of our experience on the court to life and life after volleyball."

"I really enjoyed the experience I had while playing for Coach Rose," said All-American Katie Schumacher (1998-01). "I learned a lot, both on and off the court. He is a great teacher and is well-respected around the nation."

Many athletes have thrived under Rose's tutelage as witnessed by the 36 different All-Americans (earning 81 selections in all) and 34 first team All-Big Ten players (earning 73 selections in all) he has coached. In 2012, freshman Megan Courtney was named Big Ten Freshman of the Year, which marked the fourth consecutive selection for Penn State, beginning with Deja McClendon in 2010. Additionally, Ariel Scott earned both Big Ten Player of the Year and first team AVCA All-American honors in 2012. In 1999, Lauren Cacciamani was named Big Ten Player of the Year, the Big Ten Female Athlete of the Year and the Honda Award winner. Bonnie Bremner and Katie Schumacher joined Cacciamani as All-Big Ten selections in 1999. Bremner won back-to-back Big Ten Player of the Year honors in 1997

## MILESTONE VICTORIES

1

vs. Navy  
Sept. 21, 1979

50

vs. Southern Conn.  
Oct. 18, 1980

100

vs. GWU  
Oct. 24, 1981

200

vs. West Virginia  
Nov. 17, 1984

300

vs. Duquesne  
Sept. 3, 1988

400

vs. Southern Illinois  
Oct. 29, 1990

500

vs. Rutgers  
Sept. 3, 1994

600

vs. Illinois  
Oct. 3, 1997

700

vs. West Virginia  
Sept. 15, 2000

800

vs. Rutgers  
Sept. 3, 2004

900

vs. Michigan State  
Sept. 21, 2007

1,000

vs. Hawaii  
Dec. 17, 2009



**Coach Rose was honored during the 2010 season for guiding the Nittany Lions to a record-breaking 109 consecutive victories between Sept. 21, 2007 - Sept. 10, 2010. It is the longest streak in Division I women's sports history.**

and 1998. Amanda Rome and Carrie Schonveld were recognized with honorable mention All-Big Ten status, while Mishka Levy was named to the conference's All-Freshman squad. Penn State also placed six players on the Academic All-Big Ten Team in 1999, as Bremner, Cacciamani, Kalna Miller, Schonveld, Rome and Dawn Ippolito were honored.

In 2000, Schumacher repeated as an All-Big Ten performer, while Levy earned first-team status for the initial time in her career. Amanda Rome was recognized with honorable mention all-conference status after helping lead Penn State to a 30-6 record and its 11th consecutive NCAA regional appearance in 2000. In addition, Rome, Ippolito, Shannon Bortner, Robyn Guokas, Erin Iceman and Hilary Sexton were named Academic All-Big Ten.

With a 22-8 season in 2001, Penn State advanced to the NCAA Tournament and garnered 20 wins in a season for the 26th straight year. Schumacher earned first team All-Big Ten honors while Levy picked up honorable mention accolades. Seven Lions earned Academic All-Big Ten recognition during the 2001 campaign. Rome, Iceman, Guokas, Bortner, Sexton, Tabitha Eshleman and Emily Gerega were all recognized for their scholastic and athletic achievements.

In 2002, Rose led a young squad with a freshman setter to a second place finish in the conference and the school's 22nd consecutive NCAA Tournament. Freshman Sam Tortorello earned Penn State's second ever Big Ten Freshman of the Year accolade and junior Cara Smith picked up second team All-America honors after leading the nation in hitting percentage for most of the season. The Nittany Lions also excelled in the classroom, with a conference-high nine athletes garnering Academic All-Big Ten honors.

The squad picked up its seventh Big Ten title in 2003 with a team that was picked to finish second in the conference preseason poll. Seniors Cara Smith and Erin Iceman and sophomore Sam Tortorello were named first team All-Big Ten on a squad that finished 17-3 in league play to earn its 23rd consecutive NCAA berth. Freshman Cassy Salyer earned Big Ten Freshman of the Year honors and Rose was honored with his sixth Big Ten Coach of the Year accolade. Penn State advanced to the NCAA Regional Final match at Florida, falling to the Gators in three sets.

Smith, Tortorello and Iceman picked up AVCA All-America honors with Smith earning first team accolades, Tortorello being named to the second team and Iceman picking up honorable mention honors.

Again picked to finish second in the Big Ten in 2004, Rose's squad ended the non-conference portion of their schedule with an unblemished 9-0 record that included a come-from-behind five-game victory at eventual-national champion Stanford. Top-ranked Minnesota handed the Nittany Lions their first loss of the season in five games at Rec Hall and just five matches later, No. 7 Ohio State also defeated Penn State at home in five games.

With a renewed sense of pride following the two losses at home, the Nittany Lions caught fire and won their next 11 matches, including four-game wins over the Gophers and Buckeyes. A three-game win at Michigan on Nov. 27 gave Rose and the Nittany Lions their eighth Big Ten title in 14 years and advanced them to their 24th consecutive NCAA Tournament, where they fell to UCLA at the NCAA Regional Semifinal in Seattle, Wash.

Sam Tortorello and Syndie Nadeau earned AVCA All-America honors as Tortorello was named to the first team and Nadeau picked up second team accolades. Libero Kaleena Walters (Davidson) joined Tortorello and Nadeau on the All-Big Ten squad as Kate Price was named the Big Ten Freshman of the Year. Tortorello was also a finalist for the Honda Award, given to the top female collegiate athlete in the country in each sport. Penn State produced four Academic All-Big Ten honorees that year.

The streak continued as the Nittany Lions claimed their third consecutive Big Ten title with an unblemished 20-0 league record in 2005, only the sixth time since 1985 that the champion had been perfect.

In addition to dropping only three individual games during the conference season, Penn State swept all four major honors. Rose earned his seventh Big Ten Coach of the Year award as Tortorello was named the Player of the Year, Walters earned Defensive Player of the Year honors and Nicole Fawcett was tabbed as the Freshman of the Year.

On the national scale, Fawcett earned AVCA National Freshman of the Year and AVCA Second Team All-America accolades as Tortorello was named an AVCA First Team All-American, Walbridge picked up Second Team honors and Walters and Harmotto both earned honorable mention recognition. Tortorello was also a finalist for the Honda Award for the second time.

Penn State made league history with the 2006 season, capturing its fourth consecutive outright title, the first time in Big Ten annals one team had done so. The Nittany Lions finished with an 18-2 league record and an overall record of 32-3, falling to defending national champion Washington in Seattle, in the NCAA Regional Finals. Megan Hodge made some history of her own, becoming the first freshman in conference history to be named Big

## AMONG THE ELITE

Only three Division I coaches have more than 1,000 career wins and only 10 in the history of Division I women's volleyball have more than 800.

**1,128**

Dave Shoji, Hawaii (39 years)

**1,125**

Russ Rose, Penn State (35 years)

**1,106**

Andy Banachowski, UCLA (ret.) (40 years)

**904**

Shelton Collier, Wingate (33 years)

**892**

Mike Hebert, Minnesota (ret.) (35 years)

**886**

Elaine Michaelis, BYU (ret.) (33 years)

**882**

Kathy Gregory, UCSB (ret.) (38 years)

**865**

Mick Haley, USC (38 years)

**828**

Debby Colberg, Sacramento St. (ret.) (32 years)

**809**

Marilyn Nolen, St. Louis (ret.) (32 years)

Numbers verified by the NCAA prior to the 2014 season

Ten Player of the Year, also earning AVCA First Team All-America honors as well as Big Ten and AVCA National Freshman of the Year accolades. Joining her in earning conference and national recognition were Nicole Fawcett and Christa Harmotto, who both earned First Team All-Big Ten honors, as Fawcett was named an AVCA First Team All-American and Harmotto picked up Second Team honors. The Lions also produced a league-best 10 Academic All-Big Ten honorees.

Prior to entering the tough Big Ten Conference in 1991, Penn State experienced unprecedented success in the Atlantic 10 Conference, winning eight straight championships. In seven seasons of round-robin play, the Nittany Lions never lost a conference match, reeling off 49 consecutive wins. The 1990 season was Penn State's last in the Atlantic 10 before heading to the Big Ten.

Unbeaten in 42 regular-season matches, the Nittany Lions swept Purdue and Big Ten champion Wisconsin in the first two rounds of the NCAA Tournament. Of the team's 44 wins, 40 were sweeps, a school and national record. Penn State, 12-0 against NCAA Tournament teams, lost to Nebraska in four games in the Midwest Region championship match in Lincoln.

Penn State finished sixth in the final 1990 Tachikara Coaches Poll, the program's highest final ranking ever at the time and the AVCA and Volleyball Monthly named three Nittany Lions Jo Ann Elwell, Michelle Jaworski and Noelle Zientara – All-Americans. As an 11-time nominee for National Coach of the Year, Rose garnered the Atlantic 10 Coach of the Year award in 1984, '85, '87, '88, '89 and '90.

Throughout his career, Rose has been called upon to share his expertise with the coaches and players who represent the United States in international competition. Rose served as head coach of the U.S. men's team, which won the bronze medal at the 1985 Maccabiah Games, and the U.S. women's silver medal team in the 1981 Maccabiah Games. He won bronze medals as an assistant coach of the women's team in the 1982 National Sports Festival and as the East women's head coach at the 1983 Festival. In 1989, he was an assistant coach with the United States men's national team for an exhibition series with Canada and the Soviet Union. His work on the international scene was to have continued in July of that year, but personal commitments and time constraints prevented him from accepting the position as head coach of the U.S. women's team to the Maccabiah Games.

In 1990, Rose worked with members of the men's national and developmental teams during training camp in San Diego. In 1993, he assisted in the U.S. men's matches with Canada and the women's team against China. He also assisted the U.S. men as they prepared for the 2000 Olympics in Sydney. In 2014, he went with the U.S. men's team to the World League matches against Bulgaria.

In the summer of 2002, Rose assisted the U.S. men's team on a 13-day tour of Italy where they competed against the world's top teams, including Brazil, Italy, Yugoslavia, Russia and Holland.

An instructor in the USVBA coaches certification program, Rose has previously served as a national referee and evaluator and state director for volleyball for the Special Olympics.

In 2005, USA Volleyball named Rose one of their All-Time Great Coaches, making him the first Big Ten coach to ever receive the honor.

He also served as team manager for the U.S. men's team at the Four Nations Tournament in Leipzig, Germany, in May of 2008 and was an honorary chair for the 2010 State games. Rose was also inducted into the National Jewish Sports Hall of Fame in 2010.

In June 2011, Rose served as the team leader to the U.S. Women's National Team at the Montreux Volley Masters in Montreux, Switzerland. He joined three former Nittany Lions, Megan Hodge, Alish Glass and Nicole Fawcett. The squad went 2-1 in pool play and finished fourth place overall.

An active clinician, Rose also coached professional men's volleyball in the Superior League in Puerto Rico in 1976 and has continued to do clinics on the island as well as in the United States and Europe.



**The Rose family: Nicholas, Christopher, Lori, Coach Rose, Jonathan and Michael**

Rose was also member of the NCAA Division I Volleyball Committee for six years and the NCAA representative to the United States Volleyball Association Rules Committee.

Players are not the only ones to benefit from Rose's tutelage. More than 25 individuals within the college coaching fraternity have gained instruction from Rose.

A 1975 graduate of George Williams College, Rose was a member of the school's team that won the 1974 National Association for Intercollegiate Athletics national championship. He was the captain of the 1975 team that finished third in NAIA competition.

After graduation, Rose remained at George Williams for two years as a part-time coach, helping the women's team win two state titles and a sixth-place finish in national competition. He also assisted the men's team that won the national championship in 1977.

In 1978, he completed his master's degree at Nebraska, where he was the defensive coach for the Cornhuskers. While writing his thesis on volleyball statistics, he led the second team to a two-year varsity mark of 52-5.

A 2013 Penn State Honorary Alumni honoree, Rose married Lori Barberich, a former three-time All-American at Penn State, in 1986. They are the parents of four sons, Jonathan, Michael, Christopher and Nicholas.



## ASSOCIATE HEAD COACH SALIMA ROCKWELL

First year (PSU Assistant Coach 2006-09) | Penn State '94

### COACHING RESUME

#### TEXAS

- 2011-13 - Associate Head Coach
- 2009-11 - Assistant Coach
- 2013 AVCA DI National Assistant Coach of the Year
- 2012 NCAA national champions
- Mentored 10 AVCA All-Americans during her time at Texas, including three-time honorees Haley Eckerman and Bailey Webster

#### PENN STATE

- 2007-09 - Assistant Coach
- 2006-07 - Director of VB operations
- 2x NCAA national champions (07-08)
- Mentored setter Alisha Glass, who set PSU to nation-leading hitting percentages of .350 (2007) and .390 (2008).
- Coached six All-Americans from '06-'09 including four-time honorees Nicole Fawcett, Christa Harmotto and Megan Hodge

#### OREGON STATE

- 2005-06 - Assistant Coach

#### PITTSBURGH

- 2001-03 - Assistant Coach

Former Penn State All-American Salima Rockwell has re-joined the Penn State sideline after serving as both an assistant and associate head coach at Texas for the past five seasons. Widely regarded as one of the nation's top assistant coaches, Rockwell returns to Penn State as an associate head coach for the Nittany Lions.

"We're very happy with Salima and her family's decision to return to Penn State. We'd like to welcome Salima, her husband Jeff and their two children back to the Penn State community," Rose said.

Rockwell spent the last five seasons as an associate head coach and recruiting coordinator at the University of Texas. While with the Longhorns, Rockwell helped guide Texas to three NCAA national semifinal appearances, including a national championship in 2012. She also helped sign the No. 2 recruiting class in 2012, which included three top-10 recruits. Most recently, Rockwell was the recipient of the 2013 AVCA National Assistant Coach of the Year Award.

"Salima has a great history at Penn State as a three-time All-American and team captain. Between Texas and Penn State, she's been on the bench for five final fours and three national championships," Rose said.

During her collegiate career at Penn State, Rockwell (Davidson) was a three-time All-American under coach Rose from 1991-1994, picking up four All-Big Ten honors, including three first team selections and Big Ten Player of the Year honors in 1993. She also earned back-to-back NCAA Tournament All-Tournament team honors at the 1993 and 1994 national finals. Following her time in the Blue and White, she played with the United States National team from 1995-99, serving as an alternate on the 1996 squad at the Olympic games in Atlanta. She also served as team captain in 1997 and 1998, earning MVP honors at the Montreaux BCV Volley Cup in 1998.

After leaving the court as a player, Rockwell accepted an assistant coaching position at the University of Pittsburgh, where she began to emerge as one of the nation's top recruiters, signing four of the team's five top-ranked recruits in 2002.

"Salima has always been a natural leader who brings a set of intangibles to the program. She relates especially well with young people, and her impact is very large as a mentor and coach. She's given a great deal of her life to volleyball and I think volleyball has really benefited from her involvement," Rose said.

In 2006, Rockwell returned to Rec Hall as the Nittany Lions' director of volleyball operations after spending a season at Oregon State, under the direction of head coach Terry Liskevych. From 2007-08, she served as an assistant coach, helping guide PSU to a pair of back-to-back national championships. Rockwell also mentored multi-year All-American, Alisha Glass, who directed the Nittany Lion offenses to some of the nation's highest hitting percentages, including a .350 clip in 2007 and a .390 efficiency in 2008.

"I look forward to the future with Salima in a leadership role at Penn State and I know that the players are excited to work with a Penn Stater who is truly passionate about the program," Rose said.

Rockwell and her husband Jeff have two sons, Logan and Rylan.



**ASSISTANT COACH STEVIE MUSSIE**

First year | Washington '08

**COACHING RESUME**

**VIRGINIA**

2012-13 - Assistant Coach

- 2013 ACC Freshman of the Year
- Two All-ACC Freshman
- Two All-ACC selections
- Two AVCA All-America HM selections

**NORTH CAROLINA STATE**

2010-13 - Assistant Coach

- First All-ACC selection since 2005
- First All-ACC Freshman since 2003
- First 20-win season since 1996 (2011)
- Highest ACC finish since 1999 (2011)

**TEAM COMPLETE ATHLETE**

2009-10 - Regional Director

**UNIVERSITY OF COLORADO**

2008-09 - Assistant Coach

Stevie Mussie joins the Penn State women's volleyball staff for her first season as an assistant coach after having spent two years at Virginia.

"We were very excited to announce the addition of Stevie Mussie to our staff at Penn State," head coach Russ Rose said. "She came highly recommended from two people whose opinions I value very highly in Dennis Hohenshelt, my former assistant coach and the current head coach at Virginia, and Jim McLaughlin, who was her coach at the University of Washington."

While at Virginia, Mussie was involved in all aspects of recruiting, as well as training passers and pin hitters. During her tenure, she helped transform the program, improving the team from a 9-22 record in 2012 to a fifth-place finish in the ACC in 2013. She also assisted in the development of 2013 ACC Freshman of the Year, Jasmine Burton, as well as two AVCA All-America honorable mentions and two All-ACC selections.

"Stevie embraces the idea of working hard and giving the players the tools to enhance their chances for success," Rose said.

Prior to Virginia, Mussie spent two years as an assistant at North Carolina State, where she helped the Wolfpack move up 150 spots in the NCAA RPI rankings. The increase marked the largest improvement by a first-year staff in history.

Mussie graduated from Washington in 2008, with a bachelor's degree in sociology after transferring from Pacific in 2004. Mussie played in three consecutive NCAA tournaments during her career at Washington. She was part of the 2005 national championship squad as well as the 2006 national finals team. In her senior season with the Huskies, Mussie was named the most outstanding player at the 2006 NCAA Seattle regional and also earned first-team All-PAC 10 honors.

Following graduation, Mussie spent a year as an assistant coach at the University of Colorado, before moving to the junior club level, where she was the regional director at Team Complete Athlete, a high-profile club volleyball program based in Newport Beach, Calif. from 2009-10.



**JAY GODDU**  
VOLUNTEER ASSISTANT  
2nd year | Villanova '13

Jay Goddu enters his second season as the volunteer assistant coach at Penn State. With experience at both the club and collegiate level, he is responsible for assisting with film as well as a variety of other volleyball operations related duties including helping with the scouting report and managing recruiting databases. Goddu is also heavily involved in all aspects of team and individual student-athlete training.

Prior to Penn State, Goddu served as the volunteer assistant coach at Villanova from 2010-12. While there, he was involved in all areas of breaking down and analyzing film, writing scouting reports and assisting with team training. At the club level, Goddu served as an assistant with the Philadelphia Volleyball Academy's 14 and 16 teams from 2010-12.

Goddu graduated magna cum laude from Villanova University in 2013 with a triple degree in finance, business administration and international business. While attending Villanova, Goddu was also a member of the club men's volleyball team, where he earned Mid-Atlantic All-Conference honors.

A native of Wesport, Conn. Goddu attended Staples High School, where he earned all-conference honors during his interscholastic career.



**KEVIN BURCH**  
DIRECTOR OF OPERATIONS  
1st year | Ohio State '11

Kevin Burch joins women's volleyball for his first season as director of volleyball operations after serving as an assistant coach for both the men's and women's volleyball teams at Springfield College.

Burch entered the coaching profession as a volunteer assistant with the men's volleyball team Ohio State in 2011, serving in his role during the Buckeye's first national championship season. After earning his degree in sports and leisure studies from OSU in 2011, he moved to Springfield, where he served as an assistant coach for the men's team. In 2012, he helped the Pride to a DIII national championship as well as a record-setting 33-5 mark. He also earned AVCA DIII National Assistant Coach of the Year honors following the 2012 season.

In 2013, Burch served as an assistant coach at UC Irvine under the direction of head men's volleyball coach David Kniffin, who was honored as the AVCA DI-II National Assistant Coach of the Year in 2011. During his time at Irvine, the Anteaters earned the 2013 NCAA national championship.

Following the 2013 season, Burch returned to Springfield to serve as an assistant coach for both the men's and women's squads, helping the men's team to the 2014 NCAA DIII national championship.

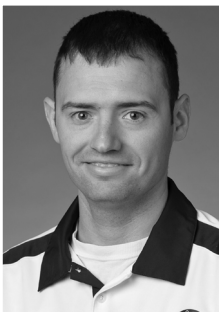

**SCOTT CAMPBELL**  
ATHLETIC TRAINER  
3rd year | Penn State '09

Scott Campbell enters his second season with Penn State women's volleyball. His duties include injury and illness assessment, rehabilitation, therapeutic treatments and various manual therapies, as well as working closely with the team physicians and strength and conditioning staffs. Campbell previous worked with the Penn State football team in his first year as an assistant athletic trainer.

Campbell arrived at Penn State after serving as a graduate assistant at LSU. Prior to his tenure at LSU, he served as a summer intern with the Chicago Bears in 2007 before spending time as a seasonal intern from 2008-10.

Campbell earned his bachelor's degree in athletic training from Penn State University. He later earned a master's degree in sciences and sport pedagogy while working in the athletic department at LSU.

He is a member of the National Athletic Trainers' Association (NATA) and is BOC certified. He currently resides in State College.

# MEET THE TEAM



## 2014 NITTANY LIONS



**LACEY FULLER**

5-6 • Senior • Defensive Specialist  
San Diego, Calif. | Torrey Pines

**NITTANY LION CAREER**

**2013 (Junior):** Played in all 36 matches, seeing action in 118 sets ... Closed out the season ranked fifth on the team in digs with 141, averaging 1.19 per set ... Recorded one ace and three digs against Syracuse (8/31) ... Notched four digs against No. 19 Louisville (8/31) ... Saw action on the court at No. 6 Texas (9/7) ... Had an assist, an ace and two digs against No. 8 Florida (9/8) ... Registered three digs against Marquette (9/13) ... Matched a career-high mark with two aces against Central Arkansas (9/14), adding a season-high seven digs ... Posted six digs against FGCU (9/14) ... Notched three digs against Albany (9/20) and Eastern Kentucky (9/21) ... Registered two digs against Yale (9/21) ... Saw action on the court against No. 15 Michigan State (9/27) ... Recorded seven digs, an assist and a service ace against Michigan (9/28) ... Tallied five digs at Indiana (10/3) and four at No. 24 Purdue (10/5) ... Totaled one assist and six digs against No. 11 Minnesota (10/9) ... Served up one ace, an assist and five digs against No. 19 Wisconsin (10/12) ... Tallied one assist and four digs at Illinois (10/18) ... Recorded six digs at Northwestern (10/20) ... Registered three digs against No. 24 Ohio State (10/23) ... Logged four digs against Iowa (10/26) ... Totaled one dig at No. 17 Michigan (11/1) ... Posted two digs at No. 14 Michigan State (11/2) ... Tallied one ace and three digs against No. 14 Purdue (11/8) ... Notched one ace and three digs against Indiana (11/9) ... Recorded one assist and three digs at No. 14 Wisconsin (11/15) ... Had two digs at No. 11 Minnesota (11/16) ... Had five digs against Northwestern (11/22) ... Totaled three digs against No. 20 Illinois (11/23) ... Tallied six digs and one assist at Ohio State (11/27) ... Notched a service ace and a dig at No. 10 Nebraska (11/30) ... Tallied a service ace against LIU Brooklyn adding four digs (12/6) ... Set a season-high mark with eight digs against Utah (12/7), adding one service ace ... Recorded eight digs against Michigan State (12/13) ... Posted a season-high nine digs against No. 7 Stanford (12/14) ... Had one dig and one ace in the NCAA national semifinal match against No. 3 Washington (12/19) ... Recorded five digs in the national championship match against No. 12 Wisconsin (12/21).

**2012 (Sophomore):** Penn State Classic All-Tournament Team ... Played in all 36 matches as a serving and defensive specialist ... Recorded at least two digs in 32 matches ... Third on the team in aces with 19 ... Posted 10 digs vs. Stanford (8/31) ... Led the team with nine digs vs. Texas (9/1) ... Totaled six digs at Minnesota and Northwestern (9/29) ... Tallied seven digs at Illinois (10/6) ... Notched six digs vs. Purdue (10/12) ... Posted nine digs at Ohio State (10/17) ... Had nine digs at Nebraska (10/28) ... Registered eight digs vs. Minnesota (11/2) ... Notched eight digs vs. Northwestern (11/10) ... Had seven digs vs. Minnesota (12/8).

**CAREER HIGHS**

**Kills**  
N/A

**Attacks**  
1 (34x) - last, vs. Minnesota (12/8/12)

**Hitting Percentage**  
N/A

**Assists**  
2 (2x) - last vs. Texas (9/1/12)

**Aces**  
2 (4x) last vs. Bowling Green (12/1/12)

**Digs**  
13 vs. Texas (9/9/11)

**Blocks**  
N/A



# 2014 PENN STATE WOMEN'S VOLLEYBALL

**2011 (Freshman):** Saw action in 30 matches as a serving and defensive specialist ... Totaled 59 digs in 2011, averaging 0.88 per set ... Made her collegiate debut vs. Oregon (8/26) ... Set a career-high with 13 digs vs. Texas (9/10) ... Posted nine digs vs. Illinois (10/8) ... Tallied five digs vs. Iowa (10/28) ... Had one dig vs. Purdue (11/19) ... Totaled two digs at Ohio State (11/23) ... Recorded two digs vs. Delaware (12/3).

## HIGH SCHOOL

Four-year varsity letterwinner at Torrey-Pines High School in Carmel Valley, Calif. ... Helped her team to the 2007 CIF Championship and the 2010 League Championship ... Earned 2007 Defensive Player of the Year honors ... Guided her club team to a silver medal at the Miami Junior Olympics in 18-Open in 2009 and a fifth place finish at Reno in 18-Open in 2010 ... Named Athlete of the Week and MVP of the California Challenge in 2011 ... Earned Scholar Athlete honors four times

## PERSONAL

Born Lacey Fuller on Aug. 26, 1992 in San Diego, Calif. ... parents are Donald and Mary Ann Fuller ... has one brother, Blake (14) and two sisters, Loni (24) and Kim (20) ... sister, Kim, also plays volleyball ... majoring in Visual Communications ... names swimming and counting as hobbies, "The Very Hungry Caterpillar" as favorite book, Anthony Jeselnik as favorite entertainer, "Naked and Afraid" as favorite TV show, and the Los Angeles Lakers as favorite professional sports team.

## QUOTING COACH ROSE

"I think Lacey has had a great career at Penn State to date. Shes always plays hard and comes in with the type of fighting attitude that I especially embrace. I expect bigger and better things from her this year. I expect her to be a more instrumental server, to continue to give great effort in the back court and hopefully she can provide some guidance to some of the young players as well."

## FULLER'S EXPECTATIONS

"To win a national championship."

## FULLER'S 2013 SEASON HIGHS

**Kills:** ..... N/A  
**Attacks:** ..... N/A  
**Hitting Percentage:** ..... N/A  
**Assists:** ..... 1 (7x) last - vs. Wisconsin (11/15)  
**Acers:** ..... 2 - vs. Central Arkansas (9/22)  
**Digs:** ..... 9 - vs. Stanford (12/14)  
**Blocks:** ..... N/A

## 2013 MATCH-BY-MATCH

OPP.	K	E	TA	PCT.	A	SA	D	TB
Syracuse	0	0	0	.000	0	1	3	0
Louisville	0	0	0	.000	0	0	4	0
Texas	0	0	0	.000	0	0	0	0
Florida	0	0	0	.000	1	1	2	0
Marquette	0	0	0	.000	0	0	3	0
Central Arkansas	0	0	0	.000	0	2	7	0
FGCU	0	0	0	.000	0	0	6	0
Albany	0	0	0	.000	0	0	3	0
Eastern Kentucky	0	0	0	.000	0	0	3	0
Yale	0	0	0	.000	0	0	2	0
MSU	0	0	0	.000	0	0	0	0
Michigan	0	0	0	.000	1	1	7	0
Indiana	0	0	0	.000	0	0	5	0
Purdue	0	0	0	.000	0	0	4	0
Minnesota	0	0	0	.000	1	0	6	0
Wisconsin	0	0	0	.000	1	1	5	0
Illinois	0	0	0	.000	1	0	4	0
Northwestern	0	0	0	.000	0	0	6	0
Ohio State	0	0	0	.000	0	0	3	0
Iowa	0	0	0	.000	0	0	4	0
Michigan	0	0	0	.000	0	0	1	0
MSU	0	0	0	.000	0	0	2	0
Purdue	0	0	0	.000	0	1	3	0
Indiana	0	0	0	.000	1	1	3	0
Wisconsin	0	0	0	.000	1	0	3	0
Minnesota	0	0	0	.000	0	0	2	0
Northwestern	0	0	0	.000	0	0	5	0
Illinois	0	0	0	.000	0	0	3	0
Ohio State	0	0	0	.000	1	0	6	0
Nebraska	0	0	0	.000	0	1	1	0
LIU Brooklyn	0	0	0	.000	0	1	4	0
Utah	0	0	0	.000	0	1	8	0
MSU	0	0	0	.000	0	0	8	0
Stanford	0	0	0	.000	0	0	9	0
Washington	0	0	0	.000	0	1	1	0
Wisconsin	0	0	0	.000	0	0	5	0

## FULLER'S CAREER STATS

SEASON	MP-SP	K	E	TA	PCT.	ASSISTS	ACES	DIGS	BS	BA	TB	KPS	APS	SAPS	DPS	BPS
2011	30-67	0	0	0	.000	4	7	59	0	0	0	0.00	0.06	0.10	0.88	0.00
2012	36-119	0	2	4	-.500	15	19	169	0	0	0	0.00	0.13	0.16	1.42	0.00
2013	36-118	0	0	0	.000	9	12	141	0	0	0	0.00	0.08	0.10	1.19	0.00
<b>CAREER</b>	<b>102-304</b>	<b>0</b>	<b>2</b>	<b>4</b>	<b>-.500</b>	<b>28</b>	<b>38</b>	<b>369</b>	<b>0</b>	<b>0</b>	<b>0</b>	<b>0.00</b>	<b>0.09</b>	<b>0.13</b>	<b>1.21</b>	<b>0.00</b>



**DOMINIQUE GONZALEZ**

5-6 • Senior • Defensive Specialist  
 San Antonio, Texas | Sandra Day O'Connor

**CAREER HIGHS**

**Kills**

1 (5x) - last vs. Minnesota (10/9/13)

**Attacks**

2 (2x) - last vs. DePaul (9/8/12)

**Hitting Percentage**

N/A

**Assists**

7 (2x) - last vs. Texas (9/7/13)

**Aces**

2 (7x) - last vs. Yale (9/22/13)

**Digs**

29 at Nebraska (10/29/12)

**Blocks**

N/A

**NITTANY LION CAREER**

**2013 (Junior):** Started all 36 matches at libero ... Concluded the season ranked first on the team in digs (416), averaging a squad-best 3.28 per set ... Tied for team leader with seven digs against Syracuse (8/31) ... Notched nine digs against No. 19 Louisville (8/31) ... Ranked second on the team with 13 digs at No. 6 Texas (9/7) ... Posted 11 digs against No. 8 Florida (9/8) ... Logged 11 digs against Marquette (9/13) ... Posted 14 digs against Central Arkansas (9/14) ... Registered 11 digs against FGCU (9/14) ... Tallied eight digs against Albany (9/20) ... Had 20 digs against Eastern Kentucky (9/21) ... Totaled 16 digs against Yale (9/21) ... Notched eight digs at Indiana (10/3) ... Recorded 14 digs at No. 24 Purdue (10/5) ... Logged 19 digs and two assists against No. 11 Minnesota (10/9), chipping in one kill ... Registered 10 digs against No. 19 Wisconsin (10/12) ... Led the team with 13 digs at Illinois (10/20) ... Notched a service ace at Northwestern (10/20) ... Tallied eight digs and four assists against No. 24 Ohio State (10/23) ... Recorded 10 digs against Iowa (10/26) ... Led the team with 18 digs at No. 17 Michigan (11/1) ... Ranked first on the team with 11 digs at No. 14 Michigan State (11/2) ... Tallied five digs against No. 14 Purdue (11/8) ... Posted seven digs and three against Indiana (11/9) ... Recorded four assists, nine digs and one ace at No. 14 Wisconsin (11/15) ... Registered nine digs at No. 11 Minnesota (11/16) ... Tallied a season-high 24 digs against Northwestern (11/22) ... Totaled four assists and eight digs against No. 20 Illinois (11/23) ... Posted six assists and eight digs at Ohio State (11/27) ... Recorded 11 digs at No. 10 Nebraska (11/30) ... Posted nine digs against LIU Brooklyn (12/6) ... Tallied nine digs against Utah (12/7) ... Recorded 16 digs vs. MSU (12/13) ... Posted 15 digs against No. 7 Stanford (12/14) ... Tied for team leader with 13 digs in the NCAA national semifinal match against No. 3 Washington (12/19) ... Tied for first on the squad with 20 digs in the NCAA national title match against No. 12 Wisconsin (12/21).

**2012 (Sophomore):** Chicago Classic All-Tournament Team ... Started all 36 matches at libero, playing in 125 sets ... Led the team with 457 digs, averaging 3.66 digs per set ... Posted double-digits digs in 25 matches ... Had at least three digs in all 36 matches ... Led the Nittany Lions in digs on 23 occasions ... Ranked second on the team in aces with 26, averaging 0.21 aces per set ... Also recorded 96 assists ... Totaled 22 digs vs. Stanford (8/31) ... Led the team with 11 digs vs. DePaul (9/8) ... Tallied a match-high 19 digs vs. Oregon State (9/8) ... Recorded a team-high 16 digs vs. Nebraska (9/19) ... Notched 11 digs vs. Iowa (9/22) ... Tied for first on the team with 16 digs vs. Wisconsin (9/28) ... Posted 12 digs vs. Minnesota (9/29) ... Recorded a match-high 12 digs at Northwestern (10/5) ... Registered 12 digs and five assists at Illinois (10/6) ... Totaled eight digs vs. Purdue (10/12) ... Had a team-best 16 digs vs. Indiana (10/13) ... Recorded 15 digs at Ohio

State (10/17) ... Posted 22 digs at Michigan (10/20) ... Ranked second on the team with 10 digs at Iowa (10/24) ... Set a career-high with 29 digs at Nebraska (10/28) ... Tallied a match-high 20 digs vs. Minnesota (11/2) ... Tied for first on the team with 11 digs against Wisconsin (11/4) ... Posted a team-best 11 digs vs. Illinois (11/8) ... Registered a team-high 13 digs vs. Northwestern (11/10) ... Recorded eight digs at Indiana (11/16) ... Posted two aces and eight digs at Purdue (11/17) ... Totaled 11 digs against Ohio State (11/21) ... Had seven digs against Michigan State (11/24) ... Led the team with 12 digs vs. Binghamton (11/30) ... Tallied a match-high 12 digs vs. Kentucky (12/7) ... Led the squad with 20 digs vs. Minnesota (12/8) ... Registered 22 digs vs. Oregon (12/13).

**2011 (Freshman):** Saw action in 29 matches, starting six, as a serving and defensive specialist ... Totaled 123 digs for the season, averaging 1.46 digs per set ... Recorded at least one dig in 22 of her 29 matches and had double-digit digs three times ... Led the team with nine digs vs. Oregon (8/26) in collegiate debut ... Started and tallied 14 digs vs. Illinois (10/8) ... Notched a start and totaled seven digs at Purdue (10/14) ... Posted six digs at Indiana (10/15) ... Had eight digs vs. Michigan (10/22) ... Posted 11 digs vs. Nebraska (10/29) ... Tallied seven digs at Minnesota (11/4) ... Recorded eight digs at Wisconsin (11/6) ... Tied for second on the team with 10 digs at Northwestern (11/12) ... Totaled six digs vs. Liberty (12/2).

### HIGH SCHOOL

A four-year varsity letterwinner and team captain at Sandra Day O'Connor High School in Helotes, Texas ... A 2007 Second Team All-District honoree and two-time First Team All-District selection ... Named a "Frosh 59," "Soph 79" and a Top 100 Senior Ace (#70) by PrepVolleyball.com ... Volleyball Magazine "Fab 50" ... A two-time All-Texas Team selection ... Earned a spot on the Express News Super Team and Express News 5A Area Team ... Earned 2009 AAU All-America laurels and TGCA All-State 5A accolades ... A member of the National Honor Society, Spanish National Honor Society, Math National Honor Society and the National Society of High School Scholars ... Earned Academic All-District honors in 2009 ... Also lettered in softball.

### PERSONAL

Born Dominique Shavawn Gonzalez on July 11, 1993 in San Antonio, Texas ... parents are Roger and Debra Gonzalez ... has two sisters, Jaci Gonzalez Barrientes (30) and Nicki (33) ... sister, Jaci, played volleyball and softball at the University of Houston and sister, Nicki, played volleyball at UT Brownsville ... majoring in kinesiology ... names watching movies as her hobby, "Dear John" by Nicholas Sparks as favorite book, Carrie Underwood as favorite entertainer, "Grey's Anatomy" as favorite TV show, the San Antonio Spurs as favorite professional sports team, Tim Duncan as favorite athlete, Channing Tatum and Sandra Bullock as favorite actors and pizza as her favorite food.

### QUOTING COACH ROSE

"Dom knows what she has to do defensively to give us the best chance to succeed. She has played a similar role since she's come in as the libero in 2011 and knows that she needs to continue to embrace the importance of leadership and getting the younger players aware of the expectations for the future as well as continuing to keep her game strong as a passer."

### GONZALEZ'S EXPECTATIONS

"I believe that every year we set our expectations high so we have something to constantly work and strive for as the season progresses. This year may be different in personnel but we still have the same goals which are to strive to win another conference title and make a run for another National Championship."

### GONZALEZ'S 2013 SEASON HIGHS

**Kills:** ..... 1 - vs. Minnesota (10/9)  
**Attacks:** ..... 1 (3x) - last vs. Florida (9/8)  
**Hitting Percentage:** ..... N/A  
**Assists:** ..... 7 - vs. Texas (9/7)  
**Aces:** ..... 2 (3x) - last vs. Yale (9/22)  
**Digs:** ..... 24 - vs. Northwestern (11/22)  
**Blocks:** ..... N/A

### 2013 MATCH-BY-MATCH

OPP.	K	E	TA	PCT.	A	SA	D	TB
Syracuse	0	0	0	.000	1	0	3	0
Louisville	0	0	1	.000	0	0	9	0
Texas	0	0	2	.000	7	0	13	0
Florida	0	1	1	-1.00	2	1	11	0
Marquette	0	0	0	.000	4	2	11	0
Central Arkansas	0	0	0	.000	0	1	14	0
FGCU	0	0	1	.000	3	0	11	0
Albany	0	0	0	.000	2	1	8	0
Eastern Kentucky	0	0	0	.000	2	2	20	0
Yale	0	0	0	.000	5	2	16	0
MSU	0	0	0	.000	6	1	10	0
Michigan	0	0	0	.000	4	1	12	0
Indiana	0	0	1	.000	0	0	8	0
Purdue	0	0	0	.000	4	0	14	0
Minnesota	1	0	1	1.00	2	0	19	0
Wisconsin	0	0	0	.000	0	0	10	0
Illinois	0	0	0	.000	3	1	13	0
Northwestern	0	0	0	.000	0	1	4	0
Ohio State	0	0	0	.000	4	0	8	0
Iowa	0	0	0	.000	0	0	10	0
Michigan	0	0	0	.000	2	0	18	0
MSU	0	0	0	.000	2	0	11	0
Purdue	0	0	0	.000	0	0	5	0
Indiana	0	0	0	.000	3	0	7	0
Wisconsin	0	1	2	-.500	4	1	9	0
Minnesota	0	0	0	.000	0	0	9	0
Northwestern	0	0	0	.000	3	0	24	0
Illinois	0	0	0	.000	4	0	8	0
Ohio State	0	0	0	.000	6	0	8	0
Nebraska	0	0	0	.000	2	0	11	0
LIU Brooklyn	0	0	0	.000	2	0	9	0
Utah	0	0	0	.000	2	1	9	0
MSU	0	0	0	.000	3	0	16	0
Stanford	0	0	0	.000	6	0	15	0
Washington	0	0	0	.000	2	0	13	0
Wisconsin	0	0	0	.000	1	3	20	0

### GONZALEZ'S CAREER STATS

SEASON	MP-SP	K	E	TA	PCT.	ASSISTS	ACES	DIGS	BS	BA	TB	KPS	APS	SAPS	DPS	BPS
2011	29-84	0	0	4	.000	19	8	123	0	0	0	0.00	0.23	0.10	1.46	0.00
2012	36-125	5	1	14	.286	96	26	457	0	0	0	0.04	0.77	0.21	3.66	0.00
2013	36-127	1	2	8	-.125	91	18	416	0	0	0	0.01	0.72	0.14	3.28	0.00
<b>CAREER</b>	<b>101-336</b>	<b>6</b>	<b>3</b>	<b>26</b>	<b>.115</b>	<b>206</b>	<b>52</b>	<b>996</b>	<b>0</b>	<b>0</b>	<b>0</b>	<b>0.02</b>	<b>0.61</b>	<b>0.15</b>	<b>2.96</b>	<b>0.00</b>



**NIA GRANT**

6-2 • Senior • Middle Hitter  
Warren, Ohio | Howland

**NITTANY LION CAREER**

**2013 (Junior):** Earned AVCA All-Northeast Region and honorable mention All-America honors ... Played in 35 games this season, starting 33 matches ... Her .350 hitting percentage ranked second on the team and fifth in the Big Ten ... Also tallied 38 aces in 2013, which closed out the season ranked second on the team ... Registered six kills against Syracuse (8/31) ... Posted five kills, and three blocks against No. 19 Louisville (8/31) ... Tallied four kills, three aces, four digs and three blocks at No. 6 Texas (9/7) ... Had eight kills against No. 8 Florida (9/8) ... Registered five kills against Marquette (9/13) ... Tied for second on the team with six kills against Central Arkansas (9/14) ... Logged six kills at FGCU (9/14) ... Ranked third on the team with five kills against Eastern Kentucky (9/21) ... Recorded eight kills and two blocks against Yale (9/21) ... Registered nine kills on .667 hitting against No. 15 Michigan State (9/27) ... Had eight digs against No. 10 Michigan (9/28) ... Posted four blocks at Indiana (10/3) ... Put down nine kills at No. 24 Purdue (10/5) ... Tallied four kills and four digs against No. 11 Minnesota (10/9) ... Posted four kills and four digs against No. 19 Wisconsin (10/12) ... Recorded 10 kills and a season high six blocks at Illinois (10/18) ... Matched a career-high mark with 11 kills at Northwestern (10/20) ... Logged a team-high six blocks against No. 24 Ohio State (10/23), adding four digs, three kills and an ace ... Posted a team-high .625 hitting clip against Iowa (10/26), pounding six kills and five blocks ... Had two aces at No. 17 Michigan (11/1), adding five kills and four blocks ... Posted four kills at No. 14 Michigan State (11/2), adding four blocks ... Had nine kills against No. 14 Purdue ... Recorded three kills, three digs and three blocks against Indiana (11/9) ... Posted seven kills at No. 14 Wisconsin (11/15) ... Tallied five kills and three digs at No. 11 Minnesota (11/16) ... Matched a career-high mark with 11 kills against Northwestern (11/22) ... Totaled seven kills, seven digs and five blocks against No. 20 Illinois (11/23) ... Recorded six kills at Ohio State (11/27) ... Notched four kills and three blocks at No. 10 Nebraska (11/30) ... Led the team with seven blocks against LIU Brooklyn (12/6), adding six kills ... Notched five kills, two digs and two blocks against Utah (12/7) ... Had five kills and five digs vs. MSU (12/13) ... Posted four kills and four digs against No. 7 Stanford (12/14) ... Had six kills and four blocks in the NCAA national semifinal match against No. 3 Washington (12/19) ... Posted four kills, one dig and four blocks in the national title match against No. 12 Wisconsin (12/21).

**2012 (Sophomore):** Academic All-Big Ten ... Started all 36 matches at middle hitter ... Ranked second on the team in blocks with 120, averaging 0.97 per set ... Had at least one block in 35-of-36 matches with 32 multi-block matches ... Tallied nine kills in 13 errorless swings and four blocks vs. Stanford (8/31) ... Registered five kills vs. DePaul (9/8) ... Posted eight kills and three blocks vs. Oregon State (9/8) ... Put up five blocks vs. Nebraska (9/19) ... Totaled 11 kills

**CAREER HIGHS**

**Kills**

11 (4x) last - vs. Northwestern (11/22/13)

**Attacks**

20 - vs. Iowa (9/22/12)

**Hitting Percentage**

.818 (9-0-11) vs. Ohio State (10/19/11)

**Assists**

2 (2x) - last vs. Nebraska (11/30/13)

**Aces**

3 - vs. Texas (9/7/13)

**Digs**

7 - vs. Illinois (11/23/13)

**Blocks**

9 - at Minnesota (11/4/11)

# 2014 PENN STATE WOMEN'S VOLLEYBALL

and six blocks vs. Iowa (9/22) ... Pounded 11 kills and three blocks at Wisconsin (9/28) ... Notched eight kills on .800 hitting and four blocks at Minnesota (9/29) ... Spiked eight kills at Northwestern (10/5) ... Recorded a match-high five blocks vs. Purdue (10/12) ... Had seven kills on .429 hitting with eight blocks vs. Indiana (10/13) ... Put up six blocks at Michigan (10/20) ... Posted five kills in seven errorless swings at Iowa (10/24) ... Put down eight kills and had five blocks at Nebraska (10/28) ... Recorded nine kills against Minnesota (11/2) ... Registered three blocks vs. Wisconsin (11/4) ... Tallied six kills against Illinois (11/8) ... Tied for first on the team with eight kills vs. Northwestern (11/10) ... Posted a team-high eight blocks at Indiana (11/16) ... Ranked second on the team with nine kills on .500 hitting with a match-high four blocks vs. Binghamton (11/30) ... Tied for the team leader with seven blocks vs. Minnesota (12/8).

**2011 (Freshman):** Started 32 matches at middle hitter ... Ranked second on the team with 107 total blocks, averaging 0.91 blocks per set ... Totaled 151 kills for the season with a .346 hitting percentage ... Posted at least one kill in 30 matches and had three double-digit kill matches ... Tallied 11 kills in 17 errorless swings and was second on the team with eight blocks in collegiate debut vs. USC (8/27) ... Totaled four blocks vs. Long Island (9/16) ... Put up five blocks at Nebraska (9/21) ... Combined for nine total blocks in matches vs. Wisconsin (9/30) and Minnesota (10/1) ... Had 10 kills vs. Illinois (10/8) ... Ranked second on the team with 10 kills at Purdue (10/14) ... Tied for first on the squad with five blocks at Indiana (10/15) ... Posted nine kills in 11 errorless swings vs. Ohio State (10/19) ... Recorded eight kills on .455 hitting vs. Michigan (10/22) ... Second on the team with five blocks, including three solo vs. Iowa (10/28) ... Notched five blocks vs. Nebraska (10/29) ... Set a personal-best nine blocks at Minnesota (11/4) ... Tallied nine kills and had six blocks at Wisconsin (11/6) ... Combined for 10 kills on .692 hitting with six blocks vs. Liberty and Delaware (12/2-3).

## HIGH SCHOOL

Three-year varsity letterwinner and team captain at Howland High School in Warren, Ohio ... Led the team in kills and blocks as a freshman ... Earned the Outstanding Achievement Award for volleyball as a sophomore ... Named the District I Volleyball Player of the Year, MVP, and picked up District I Division I First Team honors as a junior ... Selected to the Under Armour Watch List as a senior ... Volleyball Magazine "Fab 50" ... Four-year letterwinner in track & field.

## PERSONAL

Born Nia Nicole Grant on May 8, 1993 in Warren, Ohio ... parents are African and Stacey Grant ... has one brother, A.J. Grant (18), and one sister, Faith (15) ... father, African, played football for the Miami Dolphins ... majoring in communications ... names traveling as her favorite hobby, Lady Gaga and Tyga as favorite entertainers, "Bring It" as favorite TV show, the Miami Heat as favorite professional sports team, "The Fifth Element" and "Finding Nemo" as favorite movies, LeBron James as favorite athlete, Denzel Washington and Angelina Jolie as favorite actors and curry goat as favorite food.

## QUOTING COACH ROSE

"Nia has continued to develop each year. Last year was the first year she was recognized by others as an honorable mention All-American. At times she was first in the conference in hitting percentage, so I'm not surprised that she is starting to get recognized by the opposing team's coaches. She's an explosive offensive player and we need her to be a stronger leader on the floor and make an impact in the areas that are not traditionally looked upon by middle blockers."

## GRANT'S 2013 SEASON HIGHS

**Kills:**..... 11 (2x) - last vs. Northwestern (11/22)  
**Attacks:** ..... 17 (4x) - last vs. Illinois (11/23)  
**Hitting Percentage:**..... .833, (5-0-6) - vs. Eastern Kentucky (9/21)  
**Assists:**..... 2 - vs. Nebraska (11/30)  
**Aces:** ..... 3 - vs. Texas (9/7)  
**Digs:**..... 7 - vs. Illinois (11/23)  
**Blocks:** ..... 6 - at Illinois (10/18)

## 2013 MATCH-BY-MATCH

OPP.	K	E	TA	PCT.	A	SA	D	TB
Syracuse	6	1	16	.312	0	1	3	1
Louisville	5	2	11	.231	0	0	6	2
Texas	4	2	8	.250	0	3	4	4
Florida	8	3	16	.312	1	1	1	2
Marquette	5	1	9	.444	0	1	2	2
Central Arkansas	6	2	11	.364	0	1	3	1
FGCU	6	1	12	.417	0	0	1	2
Albany	0	0	0	.000	0	0	0	0
Eastern Kentucky	5	0	6	.833	1	1	0	3
Yale	8	2	13	.462	0	0	1	2
MSU	9	1	12	.667	1	0	2	2
Michigan	8	4	17	.235	0	0	1	1
Indiana	2	1	4	.250	0	0	3	4
Purdue	9	2	17	.412	0	2	1	2
Minnesota	4	2	12	.167	1	0	0	4
Wisconsin	2	0	6	.333	0	1	0	0
Illinois	10	2	16	.500	0	1	2	6
Northwestern	11	1	13	.769	0	1	0	1
Ohio State	3	1	5	.400	0	1	4	6
Iowa	6	1	8	.625	0	0	1	5
Michigan	5	3	13	.154	0	0	2	4
MSU	4	0	6	.667	0	2	2	4
Purdue	9	1	11	.727	0	1	1	2
Indiana	3	1	7	.286	1	0	1	1
Wisconsin	7	2	16	.312	1	0	3	2
Minnesota	5	1	13	.308	0	1	3	2
Northwestern	11	2	17	.529	0	2	2	3
Illinois	7	5	17	.118	0	0	7	5
Ohio State	6	1	9	.556	0	0	1	2
Nebraska	4	1	8	.375	2	0	1	3
LIU Brooklyn	6	3	14	.214	0	0	1	7
Utah	5	2	13	.231	0	0	2	2
MSU	5	7	14	.059	0	0	5	1
Stanford	4	4	15	.000	1	0	4	2
Washington	6	3	13	.556	0	0	0	2
Wisconsin	4	2	10	.200	0	0	1	4

## GRANT'S EXPECTATIONS

"I want to help the freshman develop so we can get back to where we came from and come home this year with another national championship."

## GRANT'S CAREER STATS

SEASON	MP-SP	K	E	TA	PCT.	ASSISTS	ACES	DIGS	BS	BA	TB	KPS	APS	SAPS	DPS	BPS
2011	32-117	151	44	309	.346	7	13	43	13	94	107	1.29	0.06	0.11	0.37	0.91
2012	36-124	205	52	407	.376	5	0	13	9	111	120	1.65	0.04	0.00	0.10	0.97
2013	35-118	208	64	411	.350	10	23	68	12	85	97	1.76	0.08	0.19	0.58	0.82
<b>CAREER</b>	<b>103-359</b>	<b>564</b>	<b>160</b>	<b>1,127</b>	<b>.358</b>	<b>22</b>	<b>36</b>	<b>124</b>	<b>34</b>	<b>290</b>	<b>324</b>	<b>1.57</b>	<b>0.06</b>	<b>0.10</b>	<b>0.35</b>	<b>0.90</b>

# 2014 PENN STATE WOMEN'S VOLLEYBALL



## MICHA HANCOCK

5-11 • Senior • Setter  
Edmond, Okla. | Edmond Memorial

### NITTANY LION CAREER

**2013 (Junior):** 2013 NCAA Tournament Most Outstanding Player ... AVCA First Team All-American, as well as AVCA All-Northeast Region honoree ... Named a 2013 Volleyball Magazine Second Team All-American ... Awarded the 2013 Big Ten Setter of the Year award and a spot on the All-Big Ten team ... Closed out the season ranked second nationally and first in the Big Ten in aces per set, averaging 0.65 per frame ... With 254 career aces she is currently the Nittany Lions' all-time career leader in the category having surpassed Ellen Hensler ('83-'86) for first place on the all-time list ... Paced the team to a .305 hitting percentage, which closed out the season ranked fifth in the nation and first in the conference ... Earned Penn State Invitational MVP honors ... Tied for third on the team with five kills against Syracuse (8/31), adding 30 assists and seven digs ... Recorded a team-high eight aces against No. 19 Louisville (8/31) ... Hit .500 with four kills, eight digs and four blocks at No. 6 Texas (9/7) ... Had five kills on .833 hitting and five aces against No. 8 Florida (9/8) ... Posted 33 assists, seven digs, three blocks and four kills against Marquette (9/13) ... Notched 30 assists, three aces and five digs against Central Arkansas (9/14) ... Logged 31 assists, three aces and five digs at FGCU (9/14) ... Posted 29 assists, two aces and four blocks against Albany (9/20) ... Had 39 assists against ECU (9/21), adding four aces, four digs and three blocks ... Recorded three kills, 32 assists and six digs against Yale (9/21) ... Set a career-high mark with nine kills against No. 15 Michigan State (9/27), tallying 57 assists and nine digs ... Served up four aces and a double-double (44 a/11 d) against No. 10 Michigan (9/28) ... Distributed 38 assists and four aces at Indiana (10/3) ... Tallied a double-double with 45 assists and 13 digs at No. 24 Purdue (10/5) on her way to the Big Ten Setter of the Week honors ... Dished out a career-high 67 assists, posting four kills and eight digs against No. 11 Minnesota (10/9) ... Notched four digs and 33 assists against No. 19 Wisconsin (10/12), en route to her second straight Big Ten Setter of the Week honor ... Tallied seven kills and 49 assists at Illinois (10/18) ... Set a season high in blocks with five at Northwestern (10/20) adding 49 assists ... Recorded her third double-double of the season against No. 24 Ohio State (10/23) with 23 assists and 11 digs ... Matched a season-high mark with eight aces against Iowa (10/26), tallying 36 assists ... Dished out 48 assists at No. 17 Michigan (11/1), adding five kills, nine digs and five blocks ... Paced the team to .461 hitting at No. 14 Michigan State (11/2), adding 35 assists and nine digs ... Tallied 25 assists and nine digs against No. 14 Purdue (11/8) ... Recorded four kills, 26 assists, eight digs and three blocks against Indiana (11/9) ... Notched a double-double at No. 14 Wisconsin (11/15) with 32 assists and 12 digs ... Distributed 41 assists, four kills, four digs and four blocks at No. 11 Minnesota (11/16) ... Dished out 63 assists at Northwestern (11/22) ... Tallied four kills 52 assists and nine digs against No. 20 Illinois (11/23),

## CAREER HIGHS

### Kills

9 - vs. Michigan State (9/27/13)

### Attacks

15 - vs. Illinois (10/8/11)

### Hitting Percentage

.875 (7-0-8) - vs. USC (8/27/11)

### Assists

67 - vs. Minnesota (10/9/13)

### Aces

10 - vs. Binghamton (11/30/12)

### Digs

23 - vs. Stanford (8/31/12)

### Blocks

8 - at Nebraska (10/28/12)

picking up Big Ten Setter of the Week honors ... Recorded a double-double with 28 assists and 14 digs at Ohio State (11/27) ... Distributed 49 assists and nine digs at No. 10 Nebraska (11/30), on her way to her fifth Big Ten Setter of the Week selection ... Posted four aces, four kills and five blocks against LIU Brooklyn (12/6) ... Dished out 32 assists against Utah (12/7) ... Totaled seven kills on .636 hitting, adding 14 kills and 47 assists vs. MSU (12/13) ... Posted a double-double (58 a, 15 d) vs. Stanford (12/14) ... Paced the team to a .488 hitting clip in the NCAA national semifinal match against No. 3 Washington (12/19), distributing 39 assists, five kills and six digs ... Dished out 48 assists in the NCAA national final match against No. 12 Wisconsin (12/21), adding five kills, three aces, 16 digs and two blocks

**2012 (Sophomore):** AVCA First Team All-America ... Volleyball Magazine First Team All-America ... West Lafayette Regional All-Tournament Team ... AVCA Midwest Region ... Big Ten Setter of the Year ... All-Big Ten ... Big Four Volleyball Classic All-Tournament Team ... Big Ten Player of the Week (9/3) ... Big Ten Setter of the Week (9/3, 9/24, 10/1, 10/22, 11/5, 11/19) ... AVCA National Player of the Week (11/6) ... Started all 36 matches at setter ... Totaled 1,403 assists for the year, averaging 11.22 per set ... Her 11.22 assists per set ranked second in the Big Ten and 28th nationally ... Paced the Penn State offense to a .302 hitting percentage in 2012, which topped the Big Ten and was ranked third nationally ... Helped four of her top hitters average 2.00 kills per set or better with all four hitting .241 or better ... Led the team with 81 aces, which ranks second on Penn State's single-season chart behind the 91 she posted in 2011 ... Her 0.65 aces per set led the Big Ten and was third in the nation, while her 172 career aces rank fourth on the PSU all-time list ... Set the PSU single match record for aces with a career-high 10 against Binghamton in the NCAA First Round ... Set the NCAA Tournament record for aces in tournament play with 22 ... Recorded 10 double-digit dig matches and 10 double-doubles ... Registered at least two digs in every match ... Notched at least one block in 29-of-36 matches and had 20 multiple block matches ... Tallied 53 assists, three aces and a career-high 23 digs vs. Stanford (8/31) ... Totaled 34 assists and five kills against Texas (9/1) ... Posted 27 assists, seven blocks and three aces vs. UIC (9/9) ... Dished out 55 assists, six kills and 11 digs vs. Nebraska (9/19) ... Notched 53 assists, three aces and 11 digs vs. Iowa (9/22) ... Recorded 46 assists, three aces and four kills on seven swings at Wisconsin (9/28) ... Had 53 assists and 13 digs at Illinois (10/6) ... Totaled 40 assists, three aces, 15 digs and six blocks vs. Indiana (10/13) ... Recorded 61 assists, 13 digs and a career-high eight blocks at Nebraska (10/28) ... Guided Penn State to a .452 hitting percentage and tallied 35 assists and eight digs at Indiana (11/16) ... Set a PSU single-game record with a career-high 10 aces and had 33 assists and six digs vs. Binghamton (11/30) ... Posted five aces vs. Bowling Green (12/1) ... Registered 46 assists, five aces and 13 digs vs. Minnesota (12/8) ... Tallied 45 assists, three kills and 12 digs vs. Oregon (12/13).

**2011 (Freshman):** AVCA Midwest Region Freshman of the Year ... Unanimous Big Ten All-Freshman Team selection ... Big Ten Freshman of the Year ... Big Ten Co-Freshman of the Week (11/14, 11/21, 11/28) ... Pittsburgh Invitational MVP ... AVCA Showcase All-Tournament Team ... Directed the Penn State offense to a .267 hitting percentage, which ranked 12th nationally ... Played in all 33 matches, starting 32 ... Her 10.54 assists per set ranked sixth in the Big Ten ... Totaled 1,275 assists for the season ... Guided Katie Slay to a .386 hitting percentage, which ranked 15th nationally ... Set the Penn State single season aces record with 91 ... Her 0.75 aces per set led the Big Ten and ranked second nationally ... Posted 279 digs for the season to rank second on the squad ... Had at least one kill in every match and totaled 110 in 2012 ... Notched 59 total blocks ... Recorded seven kills

in eight errorless swings, a match-high six aces vs. USC (8/27) ... Totaled 53 assists and 12 digs against Nebraska (9/21) ... Dished out 45 assists, a career-high seven aces and 19 digs vs. Illinois (10/8) ... Had 35 assists and six aces vs. Nebraska (10/29) ... Posted 58 assists and led the team with 18 digs at Minnesota (11/4) ... Totaled 60 assists and had 13 digs at Wisconsin (11/6).

### HIGH SCHOOL

Four-year varsity letterwinner and three-year team captain at Edmond Memorial High School in Edmond, Okla. ... Guided her team to the 2007, 2009 and 2010 Oklahoma 6A State Championship ... A two-time All-Edmond Player of the Year, All-City Player of the Year and MVP of the State Championship All-Tournament Team ... Twice named the Oklahoma Gatorade Player of the Year ... Voted High School All-American by PrepVolleyball.com ... Earned a spot on the 2009 USA Junior National Championship All-Tournament Team ... A candidate for PrepVolleyball National Junior of the Year and National Senior of the Year ... Selected to the PrepVolleyball.com Class of 2011 Top 50 Recruits and 2011 Senior Ace... Volleyball Magazine "Fab 50" ... Earned Best Setter Award in 2010 USA High Performance International Championship Tournament ... Selected to the 2010 Youth Olympic Team ... A 2010 Under Armour All-American.

### PERSONAL

Born Micha Danielle Hancock on Nov. 10, 1992 in McAlester, Okla. ... parents are Michael and Kelly Hancock ... Has one sister, Kelsey (24) ... sister, Kelsey, played volleyball at Tulsa University ... Mother, Kelly, played basketball at Oklahoma State University ... Father, Michael, was a professional boxer ... Names dancing as her hobby, Dave Chappelle as favorite entertainer, the Thunder as favorite professional sports team, "The Blood Diamond" as favorite movie, Johnny Depp and Kate Winslet as favorite actors and pasta as favorite food.

### QUOTING COACH ROSE

"Micha is one of the most prolific players in college volleyball, especially when you realize that she does most of her damage from the endline. She's a great server, an incredibly competitive human being who is mentally tough and I feel she's improved dramatically as a setter and team leader. I look forward to seeing how Salima will polish Micha up as she goes into her senior year."

### HANCOCK'S CAREER STATS

SEASON	MP-SP	K	E	TA	PCT.	ASSISTS	ACES	DIGS	BS	BA	TB	KPS	APS	SAPS	DPS	BPS
2011	33-121	110	34	246	.309	1,275	91	279	5	54	59	0.91	10.54	0.75	2.31	0.49
2012	36-125	125	32	260	.358	1,403	81	298	8	68	76	1.00	11.22	0.65	2.38	0.61
2013	36-127	129	36	281	.331	1,425	82	289	5	69	74	0.99	11.15	0.63	2.23	0.60
<b>CAREER</b>	<b>105-373</b>	<b>364</b>	<b>102</b>	<b>787</b>	<b>.333</b>	<b>4,103</b>	<b>254</b>	<b>866</b>	<b>18</b>	<b>191</b>	<b>209</b>	<b>0.97</b>	<b>10.97</b>	<b>0.68</b>	<b>2.31</b>	<b>0.57</b>

# 2014 PENN STATE WOMEN'S VOLLEYBALL

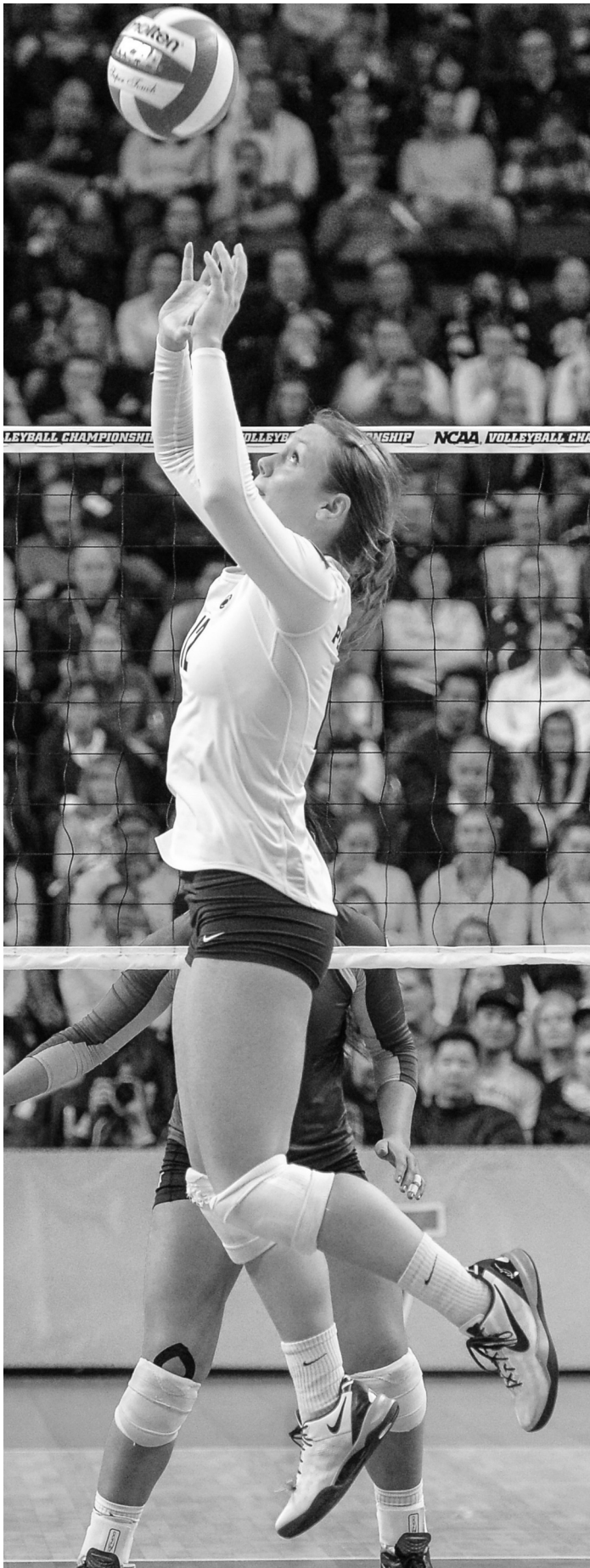

## HANCOCK'S 2013 SEASON HIGHS

**Kills:**.....9 - vs. Michigan State (9/27)  
**Attacks:** ..... 13 - vs. Michigan State (9/27)  
**Hitting Percentage:**......833, (5-0-6) vs. Florida (9/8)  
**Assists:**.....67 - vs. Minnesota (10/9)  
**Aces:** .....8 (2x) - last vs. Iowa (10/26)  
**Digs:**.....13 - vs. Purdue (10/5)  
**Blocks:** ..... 5 - at Northwestern (10/20)

## 2013 MATCH-BY-MATCH

OPP.	K	E	TA	PCT.	A	SA	D	TB
Syracuse	5	0	9	.556	30	1	7	0
Louisville	2	0	5	.400	28	8	7	1
Texas	4	0	8	.500	51	2	8	4
Florida	5	0	6	.833	29	5	3	4
Marquette	4	0	8	.500	33	0	7	3
Central Arkansas	1	2	7	-.143	30	3	5	1
FGCU	2	0	5	.400	31	3	5	1
Albany	3	0	3	1.00	29	2	1	4
Eastern Kentucky	2	2	4	.000	39	4	4	3
Yale	3	1	5	.400	32	1	6	1
MSU	9	2	13	.538	57	1	9	0
Michigan	2	2	9	.000	44	4	11	2
Indiana	3	0	3	1.00	38	4	7	4
Purdue	2	1	7	.143	45	2	13	0
Minnesota	4	0	12	.333	67	0	8	1
Wisconsin	1	0	7	.143	33	1	4	0
Illinois	7	1	15	.400	49	1	8	3
Northwestern	4	1	8	.375	36	2	1	5
Ohio State	5	1	6	.667	23	3	11	3
Iowa	1	1	2	.000	36	8	3	1
Michigan	5	2	11	.273	48	1	9	5
MSU	2	0	3	.667	35	0	9	1
Purdue	0	1	5	-.200	35	1	9	2
Indiana	4	1	5	.600	26	3	8	3
Wisconsin	4	1	8	.375	32	2	12	1
Minnesota	4	2	10	.200	41	1	4	4
Northwestern	4	0	9	.444	63	2	9	3
Illinois	4	0	8	.500	52	0	8	2
Ohio State	1	1	7	.000	28	1	14	1
Nebraska	2	2	9	.000	49	1	9	0
LIU Brooklyn	4	2	6	.333	32	4	5	5
Utah	4	1	8	.375	32	1	9	1
MSU	7	0	11	.636	47	2	14	2
Stanford	5	4	17	.059	58	2	15	4
Washington	5	0	8	.625	39	3	6	0
Wisconsin	5	5	14	.000	48	3	16	2

## 2013 HONORS

2014 ESPY Nominee  
 NCAA Tournament Most Outstanding Player  
 AVCA First Team All-America  
 AVCA All-Northeast Region  
 Lexington Regional All-Tournament  
 2013 Big Ten Setter of the Year  
 Big Ten Setter of the Week  
 (10/7 10/14, 11/4, 12/2)  
 Preseason All-Big Ten  
 Penn State Invitational MVP  
 Hilton Garden Inn All-Tournament

## PSU ALL-TIME SERVICE ACES

1. **254** **Micha Hancock, 2011-pres.**
2. 235 Ellen Hensler, 1983-86
3. 183 Vida Kernich, 1983-86
4. 175 Lori Barberich, 1981-84
5. 163 Michelle Jaworski, 1987-90
6. 155 Noelle Zientara, 1987-90
7. 151 Elizabeth Ramirez, 1986-89
8. 146 Alyssa D'Errico, 2007-10
9. 134 Roberta Holehouse, 2005-08
10. 127 Nicole Fawcett, 2005-08





**AIYANA WHITNEY**

6-4 • Redshirt Junior • Outside Hitter  
Norwood, N.J. | Northern Valley Regional

**NITTANY LION CAREER**

**2013 (Redshirt sophomore):** Played in 21 matches during the season, recording three starts ... Tied for second on the team with six kills against Syracuse (8/31) on .455 hitting, recording three digs and two block assists ... Had one kill against No. 19 Louisville (8/31) ... Registered one kill and one block at No. 6 Texas (9/7) ... Recorded one kill against Marquette (9/13) ... Saw time on the court against Central Arkansas (9/14) ... Registered one kill, one dig and one block at FGCU (9/14) ... Set a season-high mark with seven kills against Albany (9/20), adding one dig and four blocks ... Notched two kills against Eastern Kentucky (9/21) and Yale (9/21) ... Saw action on the court against No. 15 Michigan State (9/27) ... Recorded two kills, one dig and two blocks against No. 11 Minnesota (10/9) ... Tallied three kills and one dig against No. 19 Wisconsin (10/12) ... Notched two kills and a dig at Illinois (10/18) ... Registered two kills against No. 24 Ohio State (10/23) ... Pounded five kills and one block against Iowa (10/26) ... Posted one dig at No. 17 Michigan (11/1) ... Notched one kill against Indiana (11/9) ... Saw time on the court against No. 14 Wisconsin (11/15) ... Played at No. 10 Nebraska (11/30) ... Tallied two kills and one dig against LIU Brooklyn (12/6) ... Registered two kills against No. 7 Stanford (12/14).

**2011 (Freshman):** Saw action in 24 matches and 64 sets at outside hitter ... Totaled 113 kills in her rookie campaign ... Added 14 digs and 25 blocks ... Made her collegiate debut against New Hampshire (9/3) and had six kills and two blocks ... Put down 15 kills vs. Texas (9/10) ... pounded six kills vs. Long Island (9/16) ... Registered seven kills and three blocks vs. Rutgers (9/17) ... Tallied nine kills on .353 hitting against Nebraska (9/21) ... Pounded nine kills and had three blocks at Minnesota (11/4) ... Totaled six kills at Illinois (11/11) ... Recorded eight kills in 16 errorless swings vs. Delaware (12/3).

**HIGH SCHOOL**

Four-year varsity letterwinner and captain at Northern Valley Regional High School in Old Tappan, N.J. ... A three-time First Team All-League, First Team All-County and two-time First Team All-State honoree ... Selected as a First Team Under Armour All-American as a senior ... Guided her team to three League Championships, two Bergen County Championships and the 2010 New Jersey State Championship ... 2011 New Jersey Gatorade Player of the Year.

**CAREER HIGHS**

**Kills**

15 - vs. Texas (9/10/11)

**Attacks**

30 - vs. Texas (9/10/11)

**Hitting Percentage**

.500 (8-0-6) - vs. Delaware (12/3/11)

**Assists**

1 - vs. Albany (9/20/13)

**Aces**

N/A

**Digs**

5 - at Wisconsin (11/6/11)

**Blocks**

# 2014 PENN STATE WOMEN'S VOLLEYBALL

## PERSONAL

Born Aiyana Tremayne Abukusumo-Whitney on April 6, 1993 in New York, N.Y. ... parents are Alvin and Vanessa Whitney ... has one brother, Khalil (17), and one sister, Anissa (22) ... Uncle Ubusuku Abukusumo played soccer for the Columbus Crew from 1997-2000, competed on the USA U-20 Youth National Team/Olympic Pool Team in 1998-99 and the CONCACAF World Cup Qualifying Team in 1996 ... Uncle Mochtar Abukusumo played soccer earning All-America honors in 1992 and was part of the California Jaguars A League National ... majoring in broadcast journalism ... names singing and writing as hobbies, "The Secret Garden" as favorite book, Drake and Rihanna as favorite entertainers, "Glee", "The Office" and "True Blood" as favorite TV shows, the Dallas Cowboys as favorite professional sports team, "Avatar" as favorite movie, Kerry Walsh as favorite athlete, Leonardo DiCaprio and Natalie Portman as favorite actors and lasagna and macaroni & cheese as favorite foods.

## QUOTING COACH ROSE

"Aiyana is at times, our best net player and there comes a time when expectations have to be met. I could not pin-point what position she'll likely play because it could be any of the front row positions. My expectation is not only that she should be able to do it, but also that she should be able to do it a really high level. I have confidence in what Aiyana can provide."

## WHITNEY'S EXPECTATIONS

"I want us to do really well. I think a lot of people see us as a really young team and I want to get the freshman acclimated to the culture here so we can set a precedent early."

## WHITNEY'S 2013 SEASON HIGHS

**Kills:** ..... 7 - vs. Albany (9/20)  
**Attacks:** ..... 11 - vs. Syracuse (8/31)  
**Hitting Percentage:** ..... .667, (7-1-9) vs. Albany (9/20)  
**Assists:** ..... 1 - vs. Albany (9/20)  
**Aces:** ..... N/A  
**Digs:** ..... 3 - vs. Syracuse (8/31)  
**Blocks:** ..... 4 - vs. Albany (9/20)

## 2013 MATCH-BY-MATCH

OPP.	K	E	TA	PCT.	A	SA	D	TB
Syracuse	6	1	11	.455	0	0	3	2
Louisville	1	0	2	.500	0	0	0	0
Texas	1	1	5	.000	1	0	7	1
Florida	0	0	0	.000	0	0	0	0
Marquette	1	0	1	1.000	0	0	0	0
Central Arkansas	0	0	0	.000	0	0	0	0
FGCU	1	0	3	.333	0	0	1	1
Albany	7	1	9	.667	1	0	1	4
Eastern Kentucky	2	1	4	.250	0	0	0	0
Yale	2	1	9	.111	0	0	0	0
MSU	0	0	1	.000	0	0	0	0
Michigan	0	0	0	.000	0	0	0	0
Indiana	0	0	0	.000	0	0	0	0
Purdue	0	0	0	.000	0	0	0	0
Minnesota	2	1	7	.143	0	0	1	2
Wisconsin	3	0	7	.429	0	0	0	1
Illinois	2	1	4	.250	0	0	1	0
Ohio State	2	2	7	.000	0	0	0	0
Iowa	5	1	9	.444	0	0	0	1
Michigan	0	0	0	.000	0	0	1	0
Indiana	1	0	3	.333	0	0	0	0
Wisconsin	0	1	2	-.500	0	0	0	0
Nebraska	0	0	0	.000	0	0	0	0
LIU Brooklyn	2	0	3	.667	0	0	1	0
Stanford	2	1	3	.333	0	0	0	0

## WHITNEY'S CAREER STATS

SEASON	MP-SP	K	E	TA	PCT.	ASSISTS	ACES	DIGS	BS	BA	TB	KPS	APS	SAPS	DPS	BPS
2011	24-65	113	51	320	.194	0	0	14	3	22	25	1.74	0.00	0.00	0.22	0.38
2012	Redshirt season.															
2013	21-32	42	12	95	.316	1	0	8	0	12	12	1.29	0.03	0.00	0.26	0.39
<b>CAREER</b>	<b>45-97</b>	<b>155</b>	<b>63</b>	<b>415</b>	<b>.222</b>	<b>1</b>	<b>0</b>	<b>22</b>	<b>3</b>	<b>34</b>	<b>37</b>	<b>1.59</b>	<b>0.01</b>	<b>0.00</b>	<b>0.23</b>	<b>0.39</b>



## LARA CARAWAY

5-4 • Junior • Defensive Specialist  
Evans City, Pa. | Home Schooled

## CAREER HIGHS

### Kills

N/A

### Attacks

1 - vs. Marquette (9/13/2013)

### Hitting Percentage

N/A

### Assists

1 (2x) last - at FGCU (9/14/13)

### Aces

1 (4x) last - vs. Illinois (11/23/13)

### Digs

2 (3x) last - vs. Albany (9/20/13)

### Blocks

N/A

## NITTANY LION CAREER

**2013 (Sophomore):** Saw action on the court for the first time in 2013 against Syracuse (8/31) ... Saw the court two more times against Marquette (9/13) and Central Arkansas (9/14) ... Notched one assist and two digs at FGCU (9/14) ... Saw action against Albany (9/20) ... Totaled two digs against Yale (9/21) ... Played against No. 15 Michigan State (9/27) and No. 10 Michigan (9/27) ... Saw action on the court at Indiana (10/3), No. 11 Minnesota (10/9) and No. 19 Wisconsin (10/12) ... Played against No. 24 Ohio State (10/23) ... Recorded one dig against Iowa (10/26) ... Saw action on the court against No. 14 Purdue (11/8) and Indiana (11/9) ... Logged one dig against Northwestern (11/22) ... Registered her first service ace of the season against No. 20 Illinois (11/23) ... Saw action on the court against LIU Brooklyn (12/6) and Utah (12/7) ... Played against Michigan State (12/13).

**2012 (Freshman):** Saw action in 16 matches and 24 sets as a serving a defensive specialist ... Tallied three aces and five digs during her freshman campaign ... Made her collegiate debut against Morehead State (8/24).

## HIGH SCHOOL

Was home schooled in the Mars Area School District in Mars, Pa. ... A four-year varsity letter-winner and team captain ... Guided her team to the Section Championships three times ... A two-time First Team All-Section selection ... Named to the All-WPIAL Second Team in 2010 and earned a spot on the All-WPIAL First Team in 2011 ... Earned 2011 First Team All-State honors.

## PERSONAL

Born Lara Elizabeth Caraway on Feb. 22, 1994 in Lincoln, Neb. ... parents are Jimmy and Tami Caraway ... has one brother, John (18) ... plans to major in kinesiology ... hopes to work as a coach or athletic performance trainer ... named photography and horseback riding as her favorite hobbies, "The Adventures of Sherlock Holmes" as her favorite book, Switchfoot as her favorite entertainer, "Once Upon a Time" as her favorite television show, the Pittsburgh Penguins as her favorite professional sports team, "Remember the Titans" as her favorite movie, Tim Tebow as her favorite athlete, Matt Damon and Anne Hathaway as her favorite actors and her mom's chicken pot pie as her favorite food.

# 2014 PENN STATE WOMEN'S VOLLEYBALL

## QUOTING COACH ROSE

"Lara has continued to improve, especially through battling a number of injuries since she has arrived. So much of her potential is based on her ability to perform but she is a great teammate and works hard on a daily basis."

## CARAWAY'S EXPECTATIONS

"My expectations are to continue working hard and go as far as we can in the postseason to win a national championship."

## CARAWAY'S 2013 SEASON HIGHS

**Kills:**.....N/A  
**Attacks:** ..... 1 - vs. Marquette (9/13)  
**Hitting Percentage:**.....N/A  
**Assists:** ..... 1 - at FGCU (9/14)  
**Aces:** ..... 1 - vs. Illinois (11/23)  
**Digs:**..... 2 (2x) last - vs. Albany (9/20)  
**Blocks:** ..... 2 (2x) last - vs. Albany (9/20)

## 2013 MATCH-BY-MATCH

OPP.	K	E	TA	PCT.	A	SA	D	TB
Syracuse	0	0	0	.000	0	0	0	0
Marquette	0	0	1	.000	0	0	1	0
Central Arkansas	0	0	0	.000	0	0	0	0
FGCU	0	0	0	.000	1	0	2	0
Albany	0	0	0	.000	0	0	0	0
Eastern Kentucky	0	0	0	.000	0	0	0	0
Yale	0	0	0	.000	0	0	2	0
MSU	0	0	0	.000	0	0	0	0
Michigan	0	0	0	.000	0	0	0	0
Indiana	0	0	0	.000	0	0	0	0
Minnesota	0	0	0	.000	0	0	0	0
Wisconsin	0	0	0	.000	0	0	0	0
Ohio State	0	0	0	.000	0	0	0	0
Iowa	0	0	0	.000	0	0	1	0
Purdue	0	0	0	.000	0	0	0	0
Indiana	0	0	0	.000	0	0	0	0
Northwestern	0	0	0	.000	0	0	1	0
Illinois	0	0	0	.000	1	0	0	0
LIU Brooklyn	0	0	0	.000	0	0	0	0
Utah	0	0	0	.000	0	0	0	0
MSU	0	0	0	.000	0	0	0	0

## CARAWAY'S CAREER STATS

SEASON	MP-SP	K	E	TA	PCT.	ASSISTS	ACES	DIGS	BS	BA	TB	KPS	APS	SAPS	DPS	BPS
2012	16-24	0	0	0	.000	1	3	5	0	0	0	0.00	0.04	0.13	0.21	0.00
2013	20-23	0	0	1	.000	1	1	6	0	0	0	0.00	0.05	0.05	0.32	0.00
<b>CAREER</b>	<b>34-45</b>	<b>0</b>	<b>0</b>	<b>1</b>	<b>.000</b>	<b>2</b>	<b>4</b>	<b>11</b>	<b>0</b>	<b>0</b>	<b>0</b>	<b>0.00</b>	<b>0.04</b>	<b>0.09</b>	<b>0.24</b>	<b>0.00</b>



## MEGAN COURTNEY

6-2 • Junior • Outside Hitter  
Dayton, Ohio | Archbishop Alter

## CAREER HIGHS

### Kills

21 - vs. Northwestern (11/22/13)

### Attacks

46 - at Michigan (10/20/12)

### Hitting Percentage

.750 (15-0-20) - vs. Indiana (10/3/13)

### Assists

4 - vs. Morehead State (8/24/12)

### Aces

2 (3x) - last at Purdue (11/17/12)

### Digs

22 - vs. Minnesota (10/9/13)

### Blocks

8 - at Michigan (10/20/12)

## NITTANY LION CAREER

**2013 (Sophomore):** Played in 35 matches, recording 34 starts at outside hitter ... Tallied double-digit kills in 13 matches, while leading the team in kills in eight contests ... Notched double figure digs in 12 matches, while leading the squad in the category five times ... Earned Preseason All-Big Ten honors ... Had three kills and three digs against Syracuse (8/31) ... Recorded five kills, seven digs, and one block against No. 6 Texas (9/7) ... Registered a double-double against No. 8 Florida (9/8) with 11 kills and 12 digs on .333 hitting ... Tallied nine kills, one assist and 10 digs against Marquette (9/13) ... Registered 10 kills, two digs and five blocks against Central Arkansas (9/14) ... Notched nine kills, five digs, and one block at FGCU (9/14) ... Recorded two kills, one assist, three digs and two blocks against Albany (9/20) ... Posted four kills, six digs and three blocks against Eastern Kentucky ... Matched her season-high mark with 11 kills against Yale, adding two assists, five digs and four blocks (9/21) ... Recorded her second double-double of the season with a career-high 15 kills and 14 digs against No. 15 Michigan State (9/27) ... Tallied 11 kills, eight digs and four blocks against No. 10 Michigan (9/28) ... Matched a career-high mark with 15 kills at Indiana (10/3), adding two digs (10/3) ... Logged six kills, nine digs, and two blocks at No. 24 Purdue (10/5) ... Tallied a career-high 22 digs, posting 10 kills for a double-double, while also adding six blocks against No. 11 Minnesota (10/9) ... Registered six kills, three digs and four blocks against No. 19 Wisconsin (10/12) ... Posted two solo blocks at Illinois (10/18), adding two kills and 11 digs ... Registered 10 kills and seven digs at Northwestern (10/20) ... Posted five kills and seven digs against No. 24 Ohio State (10/23) ... Tallied six digs and one block against Iowa (10/26) ... Set a career high mark with 17 kills at No. 17 Michigan (11/1), adding nine digs and a season-high seven blocks ... Totaled four kills and four digs at No. 14 Michigan State (11/2) ... Recorded five kills, two digs and three blocks against No. 14 Purdue (11/8) ... Tallied five kills, three digs and three blocks against Indiana (11/9) ... Led the team with a double-double at No. 14 Wisconsin (11/15), posting 14 kills and 11 digs ... Registered nine kills, nine digs and one block at No. 11 Minnesota (11/16) ... Led the team with a career-high 21 kills against Northwestern (11/22), adding 17 digs for a double-double ... Posted six kills and a match-high 19 digs against No. 20 Illinois (11/23) ... Had six kills, five digs and five block at Ohio State (11/27) ... Recorded a double-double with 14 kills, 12 digs and four blocks at No. 10 Nebraska (11/30) ... Tallied five kills and four digs against LIU Brooklyn (12/6) ... Led the team with 17 kills against Utah (12/7), adding six digs ... Totaled 10 kills, three assists and 14 digs for a double-double in the NCAA regional semifinals against MSU (12/13) ... Had nine kills, 14 digs and two solo blocks against No. 7 Stanford (12/14) in the NCAA regional finals ... Tallied six kills, nine digs and two blocks

# 2014 PENN STATE WOMEN'S VOLLEYBALL

in the NCAA national semifinal match against No. 3 Washington (12/19) ... Pounded five kills and a team-high five blocks in the national title match against No. 12 Wisconsin (12/21), tying for team-best with 20 digs.

**2012 (Freshman):** AVCA Mideast Region Freshman of the Year ... Honorable Mention AVCA Mideast Region ... Unanimous Big Ten All-Freshman Team ... Big Ten Freshman of the Year ... Penn State Classic All-Tournament Team ... Big Ten Co-Freshman of the Week (11/26) ... Appeared in all 36 matches, starting 35, at outside hitter ... Finished the season ranked fourth on the team in kills with 240, averaging 2.00 per set ... Recorded four double-digit kills matches ... Posted at least two kills in 35 matches ... Tallied three double-doubles ... Concluded her rookie campaign ranked fourth on the team in digs with 237, averaging 1.98 digs per set ... Notched nine double-digit digs matches ... Registered at least two digs in 32 of 36 matches ... Ranked fourth on the team in blocks with 101, averaging 0.84 per set ... Totaled at least one block in 33 matches and had 27 multiple block matches ... Made her collegiate debut vs. Morehead State (8/24) ... Posted six kills and eight digs vs. Stanford (8/31) ... Had eight kills in 15 vs. Texas (9/1) ... Totaled nine kills and 14 digs vs. Oregon State (9/8) ... Recorded 10 kills and 15 digs vs. Iowa (9/22) ... Notched eight kills and 15 digs vs. Wisconsin (9/28) ... had nine kills and 12 digs at Illinois (10/6) ... Spiked nine kills and four blocks vs. Purdue (10/12) ... Pounded 11 digs against Indiana (10/13) ... Recorded 13 kills and eight blocks at Michigan (10/20) ... Tallied 11 kills and 10 digs at Nebraska (10/28) ... Registered seven kills and six digs vs. Minnesota (11/2) ... Put down nine kills, six digs and four blocks vs. Wisconsin (11/4) ... Smacked five blocks, including three solo, vs. Northwestern (11/10) ... Tallied seven kills on .545 hitting at Indiana (11/16) ... Recorded eight kills with two blocks at Purdue (11/17) ... Posted five kills and four digs vs. Binghamton (11/30) ... Had six kills, nine digs and four blocks vs. Kentucky (12/7) ... Totaled 11 kills and 10 digs vs. Minnesota (12/8) ... Registered 12 digs and eight blocks vs. Oregon (12/13).

## HIGH SCHOOL

Four year letterwinner and three-year captain at Archbishop Alter High School... A four-time first team All-Area, All-District, GGCL and three-time first team All-Ohio State honoree ... A three-time GGCL and District II Player of the Year ... Led her team to the Final Four State Championship three times ... Earned First Team Under Armour All-America and PrepVolleyball.com High School All-American honors ... Selected to the JVDA National All-Tournament Team and helped her team with the 2009 JVDA National Championship ... Earned PrepVolleyball.com Frosh 59, Sophomore 79, Top 50 Recruits Class of 2012 and Senior Ace honors ... Named Volleyball Magazine Fab 50 ... No. 4 recruit in the nation ... Earned a spot on the USAV Women's Junior National A2 Team ... Honored as Best Hitter and earned a spot on the USAV High Performance Championship All-Tournament Team ... Ohio Gatorade Player of the Year ... Lettered in basketball ... Earned First Honors with Distinction all four years.

## PERSONAL

Born Megan Eileen Courtney on Oct. 27, 1993 in Kettering, Ohio ... parents are Rob and Sharon Courtney ... Has one brother, Robbie (24) who, played volleyball at Quincy University ... Plans to major in kinesiology ... her goal is to be a physical therapist ... Names sleeping and shopping as her favorite hobbies, the Harry Potter series as her favorite books, "Pretty Little Liars" and "Criminal Minds" as her favorite television shows, "The Lion King" as her favorite movie, Channing Tatum and Emma Watson as her favorite actors and Nutella on pretzels and Big Cheezits as her favorite foods.

## COURTNEY'S 2013 SEASON HIGHS

**Kills:**..... 21 - vs. Northwestern (11/22)  
**Attacks:**..... 39 - vs. Michigan State (9/27)  
**Hitting Percentage:**..... .750, (15-0-20) - vs. Indiana (10/3)  
**Assists:**..... 2 (3x) last- vs. Minnesota (11/16)  
**Aces:**..... 1 - vs. Michigan State (9/27)  
**Digs:**..... 22 - vs. Minnesota (10/9)  
**Blocks:**..... 7 - at Michigan (11/1)

## 2013 MATCH-BY-MATCH

OPP.	K	E	TA	PCT.	A	SA	D	TB
Syracuse	3	2	7	.143	0	0	3	2
Louisville	0	0	0	.000	0	0	0	0
Texas	5	1	14	.286	1	0	7	1
Florida	11	3	24	.333	0	0	12	1
Marquette	9	1	7	.471	1	0	10	1
Central Arkansas	10	2	21	.381	0	0	2	5
FGCU	9	0	14	.643	0	0	5	1
Albany	2	2	7	.000	1	0	3	2
Eastern Kentucky	4	2	9	.222	0	0	6	3
Yale	11	0	25	.440	2	0	5	4
MSU	15	4	39	.282	1	1	14	2
Michigan	11	3	26	.308	0	0	8	4
Indiana	15	0	20	.750	0	0	2	1
Purdue	6	5	21	.048	0	0	9	2
Minnesota	10	6	32	.125	0	0	22	6
Wisconsin	6	5	17	.059	1	0	3	4
Illinois	2	2	17	.000	0	0	11	2
Northwestern	10	1	19	.474	1	0	7	0
Ohio State	5	3	13	.154	2	0	7	1
Iowa	0	0	0	.000	0	0	6	1
Michigan	17	2	38	.395	2	0	9	7
MSU	4	1	12	.250	2	0	4	1
Purdue	4	2	17	.118	1	0	2	3
Indiana	5	1	14	.286	1	0	3	3
Wisconsin	15	3	30	.400	1	0	11	2
Minnesota	9	5	25	.160	2	0	9	1
Northwestern	21	5	45	.356	1	0	17	3
Illinois	6	6	25	.000	1	0	19	4
Ohio State	6	3	23	.130	0	0	5	5
Nebraska	14	4	32	.312	0	0	12	4
LIU Brooklyn	5	3	14	.143	1	0	4	1
Utah	17	2	27	.556	2	0	6	3
MSU	10	3	29	.241	3	0	14	2
Stanford	9	9	34	.000	0	0	14	2
Washington	6	0	11	.545	2	0	9	2
Wisconsin	5	5	22	.000	4	0	20	0

## QUOTING COACH ROSE

"Megan Courtney came in as one of the best all around players that we've had, and after a couple of years I still feel the same way about her. She's a terrific all-around player who can play both the right or the left side position. She's a good ball handler and an exceptional blocker with good vision. I'm not sure where she'll end up this year, but I'm sure she'll be in the mix in making a big contribution to the team."

## COURTNEY'S CAREER STATS

SEASON	MP-SP	K	E	TA	PCT.	ASSISTS	ACES	DIGS	BS	BA	TB	KPS	APS	SAPS	DPS	BPS
2012	36-120	240	88	632	.241	33	13	237	32	69	101	2.00	0.28	0.11	1.98	0.84
2013	35-120	297	96	740	.272	32	1	301	28	59	87	2.48	0.27	0.01	2.51	0.73
<b>CAREER</b>	<b>71-240</b>	<b>537</b>	<b>184</b>	<b>1,372</b>	<b>.257</b>	<b>65</b>	<b>14</b>	<b>509</b>	<b>60</b>	<b>128</b>	<b>188</b>	<b>2.24</b>	<b>0.27</b>	<b>0.06</b>	<b>2.24</b>	<b>0.78</b>



**KENDALL PIERCE**

5-6 • Junior • Defensive Specialist  
Eden, N.Y. | Eden

**NITTANY LION CAREER**

**2013 (Sophomore):** Played in 35 matches during the 2013 season, recording seven aces and 21 digs ... Recorded an ace against Syracuse (8/31) ... Saw action on the court against No. 19 Louisville (8/31) ... Had one dig against No. 6 Texas (9/7) ... Notched one service ace against No. 8 Florida (9/8) ... Saw the court in matches against Marquette (9/13) and Central Arkansas (9/14) ... Tallied one ace and two digs at FGCU (9/14) ... Picked up her fourth ace of the season against Albany (9/20) ... Recorded a dig against Eastern Kentucky (9/21) ... Recorded three digs against Yale (9/21) ... Notched two digs against No. 15 Michigan State (9/27) and one service ace against No. 10 Michigan (9/28) ... Saw action on the court at Indiana (10/3) and at No. 24 Purdue (10/5) ... Recorded a service ace and one dig against No. 11 Minnesota (10/9) ... Saw action on the court against No. 19 Wisconsin (10/12) ... Posted one dig and one assist at Illinois (10/18) ... Saw action on the court against No. 24 Ohio State (10/23) ... Played against Iowa (10/26) ... Saw action on the court at No. 17 Michigan (11/1) and at No. 14 Michigan State (11/2) ... Saw action on the court against No. 14 Purdue (11/8) ... Tallied one dig against Indiana (11/9) ... Recorded one ace and two digs at No. 14 Wisconsin (11/15) ... Saw action on the court at No. 11 Minnesota (11/16) ... Played against Northwestern (11/22) and against No. 20 Illinois (11/23) ... Totaled three digs at Ohio State (11/27) ... Saw action on the court at No. 10 Nebraska (11/30) ... Totaled three digs against LIU Brooklyn (12/6) and one against Utah (12/7) ... Played against Michigan State (12/13) and No. 7 Stanford (12/14) ... Saw time on the court in the NCAA title match against No. 12 Wisconsin (12/19).

**2012 (Freshman):** Saw action in 18 matches and 29 sets as a serving and defensive specialist in her first season as a Nittany Lion ... Recorded nine aces for the season and seven digs ... Made her collegiate debut against Morehead State (8/24) ... Posted two aces vs. Illinois (11/8) ... Tallied two aces against Bowling Green (12/1).

**HIGH SCHOOL**

Three-year letterwinner and two-year team captain at Eden Junior-Senior High School in Eden, N.Y. ... Guided her team to ECIC and Sectional Championships four times and the State Championship three times ... Honored as a two-time All-WNY First Team honoree ... Earned MVP honors at State Championship and Eden MVP during her senior year ... Lettered in track & field ... A two-time second place finisher in pentathlon at sectionals ... Six-time Student of the Month ... National Honor Society and Student Council president during her senior year.

**CAREER HIGHS**

**Kills**

N/A

**Attacks**

N/A

**Hitting Percentage**

N/A

**Assists**

1 (2x) - last vs. Binghamton (11/30/12)

**Aces**

1 (6x) - last vs. Minnesota (10/9/13)

**Digs**

3 - vs. Yale (9/21/13)

**Blocks**

N/A

# 2014 PENN STATE WOMEN'S VOLLEYBALL

## PERSONAL

Born Kendall Adair Pierce on March 21, 1994 in Glarus, Switzerland ... parents are Robert and Kiernan Pierce ... has one sister, Lainy (18), and one brother, Declan (16) ... father, Robert, played volleyball at Penn State from 1985-89 ... mother, Kiernan, was a member of the PSU track & field team from 1984-89 ... sister, Lainy is a freshman on the women's volleyball team ... majoring in health policy and administration with a minor in communication and Sciences ... names reading a great book, doing Pinterest crafts with Megan and playing with her kitten, Zilli as her favorite hobbies... "The Kite Runner," "Water for Elephants" and "A Fault in our Stars" as favorite books, "Criminal Minds," "How I Met Your Mother" and "Grey's Anatomy" as her favorite television shows, "The Sandlot," "The Lion King" and "A League of Their Own" as her favorite movies, Alyssa D'Errico as her favorite athlete, Ben Affleck and Zooey Deschanel as favorite actors and Chinese as favorite food.

## QUOTING COACH ROSE

"Kendall is a person who cares a great deal about the team and works hard. I'm very appreciative of her team-first attitude and I think she has the ability to make great contributions as a server and as a defender, just like she did last year."

## PIERCE'S 2013 SEASON HIGHS

**Kills:** .....N/A  
**Attacks:** .....N/A  
**Hitting Percentage:** .....N/A  
**Assists:** .....N/A  
**Acés:** .....1 (6x) last - vs. Minnesota (10/9)  
**Digs:** .....3 - vs. Yale (9/21)  
**Blocks:** .....N/A

## 2013 MATCH-BY-MATCH

OPP.	K	E	TA	PCT.	A	SA	D	TB
Syracuse	0	0	0	.000	0	1	0	0
Louisville	0	0	0	.000	0	0	0	0
Texas	0	0	0	.000	0	0	1	0
Florida	0	0	0	.000	0	1	0	0
Marquette	0	0	0	.000	0	0	0	0
Central Arkansas	0	0	0	.000	0	0	0	0
FGCU	0	0	0	.000	0	1	2	0
Albany	0	0	0	.000	0	1	0	0
Eastern Kentucky	0	0	0	.000	0	0	1	0
Yale	0	0	0	.000	0	0	3	0
MSU	0	0	0	.000	0	0	2	0
Michigan	0	0	0	.000	0	1	0	0
Indiana	0	0	0	.000	0	0	0	0
Purdue	0	0	0	.000	0	0	0	0
Minnesota	0	0	0	.000	0	1	1	0
Wisconsin	0	0	0	.000	0	0	0	0
Illinois	0	0	0	.000	1	0	1	0
Ohio State	0	0	0	.000	0	0	0	0
Iowa	0	0	0	.000	0	0	0	0
Michigan	0	0	0	.000	0	0	0	0
MSU	0	0	0	.000	0	0	0	0
Purdue	0	0	0	.000	0	0	0	0
Indiana	0	0	0	.000	0	0	1	0
Wisconsin	0	0	0	.000	0	1	2	0
Minnesota	0	0	0	.000	0	0	0	0
Northwestern	0	0	0	.000	0	0	0	0
Illinois	0	0	0	.000	0	0	0	0
Ohio State	0	0	0	.000	0	0	3	0
Nebraska	0	0	0	.000	0	0	0	0
LIU Brooklyn	0	0	0	.000	0	0	3	0
Utah	0	0	0	.000	0	0	1	0
MSU	0	0	0	.000	0	0	0	0
Stanford	0	0	0	.000	0	0	0	0
Wisconsin	0	0	0	.000	0	0	0	0

## PIERCE'S CAREER STATS

SEASON	MP-SP	K	E	TA	PCT.	ASSISTS	ACES	DIGS	BS	BA	TB	KPS	APS	SAPS	DPS	BPS
2012	18-29	0	0	0	.000	2	9	7	0	0	0	0.00	0.07	0.31	0.24	0.00
2013	34-83	0	0	0	.000	1	7	21	0	0	0	0.00	0.01	0.08	0.25	0.00
<b>CAREER</b>	<b>52-112</b>	<b>0</b>	<b>0</b>	<b>0</b>	<b>.000</b>	<b>3</b>	<b>16</b>	<b>28</b>	<b>0</b>	<b>0</b>	<b>0</b>	<b>0.00</b>	<b>0.03</b>	<b>0.14</b>	<b>0.25</b>	<b>0.00</b>





**LAURA BROERMAN**

5-4 • Sophomore • Defensive Specialist  
Colorado Springs, Colo. | Saint Mary's

**CAREER HIGHS**

**Kills**  
N/A

**Attacks**  
N/A

**Hitting Percentage**  
N/A

**Assists**  
N/A

**Aces**  
1 - vs. Indiana (11/9/13)

**Digs**  
1 (2x) - last vs. Albany (9/20/13)

**Blocks**  
N/A

**NITTANY LION CAREER**

**2013 (Freshman):** Made her collegiate debut for the Nittany Lions against Syracuse (8/31), tallying one dig ... Saw action at FGCU (9/14) ... Totaled one dig against Albany (9/20) ... Played against Iowa (10/26) ... Recorded her first collegiate ace against Indiana (11/9).

**HIGH SCHOOL**

Earned 10 varsity letters while attending St. Mary's High School ... Team captain of the varsity volleyball squad in her senior year ... Member of the Honor Roll in all four years during her scholastic career ... Also lettered in basketball and track and field ... Earned 3A Tri-Peaks East Division all-league honors in 2010 .

**PERSONAL**

Born Laura Lynn Broerman on January 18, 1995 in Colorado Springs, Colo. ... Sister Sarah played volleyball at UCCS and sister Rachel played at University of Dayton ... Lettered in basketball and track & field ... Plans to major in biology ... Names hiking as her hobby, Harry Potter as her favorite book, Tim McGraw as her favorite entertainer, Duck Dynasty as favorite TV show, Bad News Bears as favorite movie, favorite pro sports team as the Broncos, favorite athlete as Mia Hamm, favorite actor and actress as Channing Tatum and Anne Hathaway and favorite food as BBQ chicken.

**QUOTING COACH ROSE**

"She's had some injuries that have slowed her down a little bit, but I think she's quick and she has a good aggressive attitude and I want her to play more like that."

**BROERMAN'S EXPECTATIONS**

"To get better as a team, work hard everyday and win another national championship."

**BROERMAN'S 2013 SEASON HIGHS**

**Aces:** ..... 1 - vs. Indiana (11/9)  
**Digs:** ..... 1 (2x) - last vs. Albany (9/20)

**2013 MATCH-BY-MATCH**

OPP.	K	E	TA	PCT.	A	SA	D	TB
Syracuse	0	0	0	.000	0	0	1	0
FGCU	0	0	0	.000	0	0	0	0
Yale	0	0	0	.000	0	0	0	0
Iowa	0	0	0	.000	0	0	0	0
Indiana	0	0	0	.000	0	1	0	0

# 2014 PENN STATE WOMEN'S VOLLEYBALL

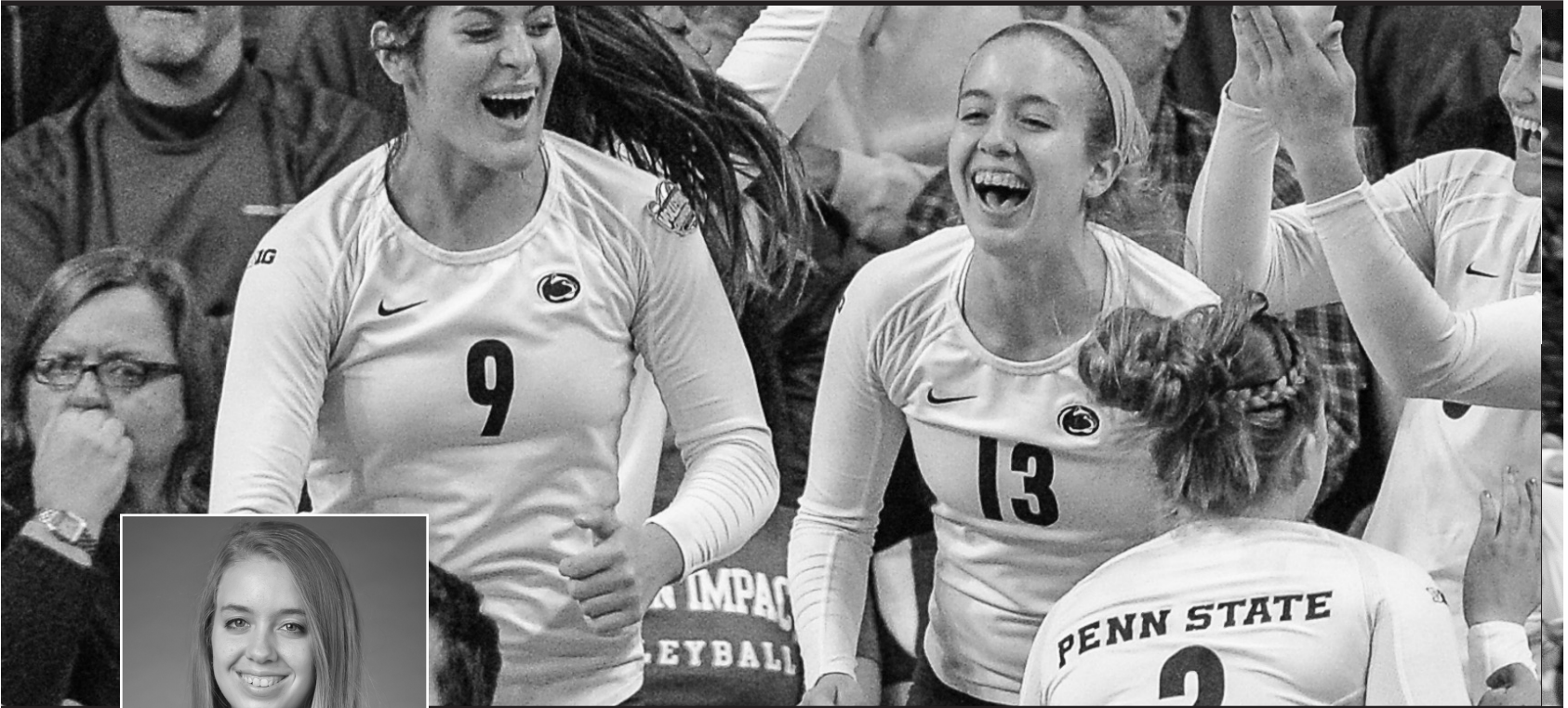

## TAYLOR KRAUSE

5-6 • Sophomore • Defensive Specialist  
Allentown, Pa. | Parkland

### CAREER HIGHS

**Kills**  
N/A

**Attacks**  
N/A

**Hitting Percentage**  
N/A

**Assists**  
N/A

**Aces**  
N/A

**Digs**  
2 - vs. Eastern Kentucky (9/21/13)

**Blocks**  
N/A

### NITTANY LION CAREER

**2013 (Freshman):** Made her collegiate debut against Syracuse (8/31) ... Saw action at FGCU (9/14) and against Albany (9/20) ... Tallied two digs against ECU (9/21) ... Had one dig against Yale (9/21) ... Saw action on the court against Ohio State (10/23) ... Posted one dig against Iowa (10/26) ... Played against Indiana (11/9) ... Made her NCAA Tournament debut against LIU Brooklyn (12/6).

### HIGH SCHOOL

A four-year letterwinner and captain at Parkland ... Helped guide the team to three LVC Championship, three district championships and one state championship ... Earned LVC Honorable Mention honors as a sophomore ... A two-time First Team All-LVC, All-District and All-State honoree ... Earned PIAA All-Tournament team honors as a sophomore ... An Under Armour Second Team All-American and a Mizuno Third Team All-American.

### PERSONAL

Born Taylor Krause on Aug. 21, 1995 in Allentown, Pa. ... Parents are Michael and Jill Krause ... Has one sister, Kristin (14) ... Mother, Jill, attended Penn State ... Plans to major in elementary education and become a kindergarten teacher ... Names shopping and hanging out with friends as hobbies, Rihanna as favorite entertainer, "Pretty Little Liars", "Glee" and "The Bachelorette" as favorite TV shows, the Celtics as favorite professional sports team, "Pitch Perfect" as favorite movie, Abby Wambach as favorite athlete, Channing Tatum, Adam Sandler and Jennifer Aniston as favorite actors, and ribs as her favorite food.

### QUOTING COACH ROSE

"Taylor had a good freshman year. I think she is a very calm competitor and that's one of her strengths in that she has the ability to come into games and make plays without getting rattled."

### KRAUSE'S EXPECTATIONS

"I want to make the team better, work hard and win a national championship."

### KRAUSE'S 2013 SEASON HIGHS

**Aces:** ..... 1 - vs. Indiana (11/9)  
**Digs:** ..... 1 (2x) - last vs. Albany (9/20)

### 2013 MATCH-BY-MATCH

OPP.	K	E	TA	PCT.	A	SA	D	TB
Syracuse	0	0	0	.000	0	0	1	0
FGCU	0	0	0	.000	0	0	0	0
Albany	0	0	0	.000	0	0	0	0
EKU	0	0	0	.000	0	0	2	0
Yale	0	0	0	.000	0	0	1	0
Ohio State	0	0	0	.000	0	0	0	0
Iowa	0	0	0	.000	0	0	1	0
Indiana	0	0	0	.000	0	0	0	0
LIU Brooklyn	0	0	0	.000	0	0	0	0



## CARLEY MULLER

5-9 • Sophomore • Defensive Specialist  
Manhattan Beach, Calif. | Mira Costa

### CAREER HIGHS

**Kills**  
N/A

**Attacks**  
N/A

**Hitting Percentage**  
N/A

**Assists**  
N/A

**Aces**  
N/A

**Digs**  
N/A

**Blocks**  
N/A

### NITTANY LION CAREER

**2013 (Freshman):** Made her collegiate debut on the court against Syracuse (8/31) ... Played against Central Arkansas (9/14) and at FGCU (9/15) ... Saw action on the court against Eastern Kentucky (9/21) and Yale (9/21) ... Played against No. 11 Minnesota (10/9) ... Saw action against Iowa (10/26) ... Played against Indiana (11/9).

### HIGH SCHOOL

Two-year letterwinner and captain at Mira Costa High School in Manhattan Beach, Calif. ... Helped guide Mira Costa to two Dav Mohs Tournament Championships and North High Tournament Championships ... Named MVP of the freshman team ... Earned North High All-Tournament team honors... Earned MVP honors at the Dave Mohs Championship ... Led her team to first place finish in the Pacific Northwestern 17 Open and the SCVA 17 Open ... Helped her squad to a second place finish in the Las Vegas Classic 17 Open Division and a third place finish at Junior Nationals ... Honored as Bay League Libero of the Year her senior year.

### PERSONAL

Born Carley Muller on April 7, 1995 in Torrance, Calif. ... Parents are Mike and Kristin Muller ... Has one sister, Ashley (23), and one brother, Jay (21) ... Plans to major in communication ... Names Netflix, napping, going to the beach and playing soccer as hobbies, "To Kill a Mockingbird" as favorite book, Beyonce as favorite entertainer, "Friday Night Lights" as favorite TV show, the Eagles as favorite professional sports team, "The Hangover" as favorite movie, Kerri Walsh as favorite professional athlete, Bradley Cooper and Ellen Pompeo as favorite actors, and a breakfast sandwich as her favorite food.

### QUOTING COACH ROSE

"Carley has good skills and has to compete to get herself into a position where she can make contributions. I think she has a good serve and she's not afraid of competition.

### MULLER'S EXPECTATIONS

"I want to help my team out in any way possible so we can win a national championship."

### 2013 MATCH-BY-MATCH

OPP.	K	E	TA	PCT.	A	SA	D	TB
Syracuse	0	0	0	.000	0	0	0	0
Central Ark.	0	0	0	.000	0	0	0	0
FGCU	0	0	0	.000	0	0	0	0
EKU	0	0	0	.000	0	0	0	0
Yale	0	0	0	.000	0	0	0	0
Minnesota	0	0	0	.000	0	0	0	0
Iowa	0	0	0	.000	0	0	0	0
Indiana	0	0	0	.000	0	0	0	0



**KELLY ROBERTSON**

6-0 • Sophomore • Middle Blocker  
Allentown, Pa. | Parkland

**CAREER HIGHS**

**Kills**

3 (2x) - last vs. Iowa (10/26/13)

**Attacks**

5 - vs. Albany (9/20/13)

**Hitting Percentage**

1.000 (3-0-3) - vs. Iowa (10/26/13)

**Assists**

N/A

**Aces**

N/A

**Digs**

N/A

**Blocks**

2 (2x) - last vs. Indiana (11/9/13)

**NITTANY LION CAREER**

**2013 (Freshman):** Made her collegiate debut against Albany (9/20), notching three kills and two blocks ... Had three kills against Iowa (10/26) ... Posted two blocks against Indiana (11/9).

**HIGH SCHOOL**

A four-year letterwinner and team captain at Parkland ... Helped lead the team to three LVC Championships, three district championships and one state championship ... A two-time Lehigh Valley Conference First Team pick and MVP and a two-time District XI First Team selection and MVP ... All-State Tournament MVP as a junior ... A two-time PrepVolleyball.com All-American, National Junior of the Year finalist and Senior Aces honoree ... An Under Armour First Team All-American, a Max Preps Second Team All-American and a Mizuno Third Team All-American ... Pennsylvania Gatorade Player of the Year, Morning Call Player of the Year and Parkland Press Athlete of the Year.

**PERSONAL**

Born Kelly Marie Robertson on Jan. 8, 1995 in Allentown, Pa. ... Parents are William and Robbin Robertson ... Has one sister, Brooke (17) ... Plans to major in elementary education ... Names hanging out with friends and listening to music as hobbies, Rihanna as favorite entertainer, "Big Bang Theory" and "Modern Family" as favorite TV shows, the Phillies as favorite sports team, "The Longest Yard" and "Happy Gilmore" as favorite movies, Michael Jordan as favorite athlete, Adam Sandler and Rebel Wilson as favorite actors, and chocolate-covered strawberries as favorite food.

**QUOTING COACH ROSE**

"Kelly is a strong athlete who I hope has made the transition from her freshman year to her sophomore season. She didn't play a great deal and it was tough because she was behind people who were better, but there's time in practice where she competes well."

**ROBERTSON'S EXPECTATIONS**

"To have our young but very talented team work well with each other so it does not look like we are playing together for the first time."

**ROBERTSON'S 2013 SEASON HIGHS**

**Kills:** ..... 3 (2x) - last vs. Iowa (10/26)  
**Attacks:** ..... 5 - vs. Albany (9/20)  
**Hitting Percentage:** ..... 1.000 (3-0-3) - vs. Iowa (10/26)  
**Blocks:** ..... 2 (2x) - last vs. Indiana (11/9)

**2013 MATCH-BY-MATCH**

OPP.	K	E	TA	PCT.	A	SA	D	TB
Albany	3	0	5	.600	0	0	0	2
Iowa	3	0	3	1.00	0	0	0	0
Indiana	0	1	1	-1.00	0	0	0	2



## SKYLAR DYKSTRA

5-9 • Freshman • Defensive Specialist  
Redondo Beach, Calif. | Redondo Union (UCLA)

### CAREER HIGHS

**Kills**  
N/A

**Attacks**  
N/A

**Hitting Percentage**  
N/A

**Assists**  
N/A

**Aces**  
N/A

**Digs**  
N/A

**Blocks**  
N/A

### HIGH SCHOOL

A four-year starter at Redondo Union High School ... Earned First Team All-CIF honors during her senior season ... Named Player of the Year by the Daily Breeze and Volleyball Now ... Honored as the California Gatorade Player of the Year and a High School First Team All-American ... Helped the Sea Hawks to a 1-AA CIF Runner-Up finish and a third-place showing at State in 2012 ... A two-time team captain for RUHS ... Also named All-CIF her other three seasons ... A Prep Volleyball Senior Ace.

### PERSONAL

Born Skylar Jade Dykstra on Nov. 27, 1994 in Santa Monica, Calif. ... Parents are Lisa and Jerry Joe Dykstra ... Father played basketball at Western Illinois, holding the NCAA consecutive free throws made record for 19 years, also getting drafted by the Phoenix Suns and played professionally in Europe ... Has three older sisters, Jenna, who played four years of volleyball at Davidson, Devon, who played one season at both Colorado and UCLA, and Lara, who has played at Nebraska and is currently at Pepperdine ... Older brother, Joey, played at USC and is currently a professional beach player ... Names "Saints" as favorite TV show, Mexican as her favorite food and Jennifer Lawrence as her favorite actress ... Plans to major in communications.

### QUOTING COACH ROSE

"What I like about Skylar was that when I saw her in club she was a very strong player who played hard all the time. I thought she was loud in her court presence and she was involved in the welfare of her team, not just playing the game."

### DYKSTRA'S EXPECTATIONS

"I want to get better every day in practice, make it to the final four and then win a national championship."



**ALI FRANTTI**

6-1 • Freshman • Outside Hitter  
Spring Grove, Ill. | Richmond Burton

**WHY PENN STATE?**

**"I chose Penn State because I will be well-coached, the academic programs are well respected and the campus is beautiful."**

**HIGH SCHOOL**

Led her high school team, Richmond Burton, to a state title in 2013 ... Garnered First Team All-State honors and Chicago Sun-Times All Area honors in 2012 ... A three-time team MVP and two-year captain ... With her club team, Club Fusion, she helped guide the squad to back-to-back AAU titles, collecting MVP honors in 2012 and all-tournament honors in 2013 ... Also earned 2013-14 Under Armour First Team All-America honors.

**PERSONAL**

Born Alexandra Annelise Frantti on March 3, 1996 in Highland Park, Ill. ... Parents are Kelly and Dan Frantti ... Has three brothers, Connor (19), Peyton (16) and Chase (13) ... Names "Cake Boss" as favorite TV show, Pastry as favorite food, "Divergent" as favorite book, "Miracle" as favorite movie, eating and sleeping as favorite hobbies, and Emma Stone and Ryan Reynolds as favorite actress and actor.

**QUOTING COACH ROSE**

"I think Ali has the potential to be an All-America college volleyball player. She has a good arm, great range, and she hits from a high contact point. She is also refreshingly focused on being a good volleyball player."

**FRANTTI'S EXPECTATIONS**

"My expectations are to work hard everyday in the gym and win a national championship!"



## SIMONE LEE

6-1 • Freshman • Outside Hitter  
Menomonee Falls, Wis. | Menomonee

### WHY PENN STATE?

"I chose Penn State because of tradition. I will receive a top-notch education while also playing in a highly competitive and successful volleyball program."

#### HIGH SCHOOL

Four-year letter winner and two-year captain at Menomonee ... Helped guide the Indians to a WIAA State Championship title in 2013 ... Picked up All-State honors following her sophomore and junior year ... With her club team, Club Fusion, she earned four AAU all-tournament team honors ... A member of the 2012 and 2013 USA Girls' Youth National Team ... Helped the U18 squad to a first place finish in the NORCECA Continental Championships in 2012 and a second place finish at the FIVB U18 World Championships in 2013 ... A 2013-14 Under Armour First Team All-American.

#### PERSONAL

Born Simone Alexandra Lee on Oct. 7, 1996 in Milwaukee, Wis. ... Parents are Karen and Arthur Lee ... Mother and father were both student-athletes at Drake ... Has one sister, who plays volleyball at Eastern Illinois .... Names "Modern Family" as her favorite TV show, pizza as her favorite food, Meryl Streep as favorite actress and reading and listening to music as hobbies... Plans to major in psychology.

#### QUOTING COACH ROSE

"Simone is physically strong and she's a great blocker. I think that both her and Ali have good experience as primary passers and good attackers, so I think it takes a good person to have the potential to be able to do that."

#### LEE'S EXPECTATIONS

"I want to help the team in any way possible. I want to go hard in practice every day and really focus on making myself better for the team."



**LAINY PIERCE**

5-8 • Freshman • Defensive Specialist  
Eden, N.Y. | Eden

**WHY PENN STATE?**

"I wanted to pick a college that would challenge me academically as well as athletically. There is so much pride at Penn State, every student, faculty member and fan is proud to wear blue and white. I chose Penn State volleyball because I knew that competitive teammates and coaches would surround me."

**HIGH SCHOOL**

Four-year letterwinner at Eden Junior-Senior ... Helped her high school squad to its fifth state championship as the team captain, picking up MVP honors in 2013 ... 2012 New York Volleyball Gatorade Player of the Year finalist ... Earned First-Team All ECIC and WYN honors in 2012 and 2013 ... Also helped guide her club team, Niagara Frontier, to WEVA Regional Championships from 2008- 2013.

**PERSONAL**

Born Lainy Teal Pierce on Oct. 30, 1995 in Buffalo, N.Y. ... Parents are Robert and Kiernan Pierce ... Has one sister, Kendall, and one brother, Declan ... Father, Robert, played volleyball at Penn State from 1985-89 ... Mother, Kiernan, was a member of the PSU track & field team from 1984-89 ... Sister, Kendall is a junior on the women's volleyball team ... Names "Modern Family" as favorite TV show, Blake Lively and Channing Tatum as favorite actors, pizza as favorite food and running as her hobby ... Plans to major in human development and family studies.

**QUOTING COACH ROSE**

"What I like about Lainy is that she led her high school to a state championship in the setting position, but I've also seen her play club ball at the libero position and I know that she's also previously played at outside hitter. She has a full array of skill and an understanding of the different positions so hopefully we can find the spot where she can give us the best chance for success."

**PIERCE'S EXPECTATIONS**

"Obviously we want a national championship, but this is a totally new team so we have to prove ourselves and be better than we were last year."





## NIA REED

6-2 • Freshman • Outside Hitter  
Fort Lee, N.J. | Immaculate Heart Academy

### WHY PENN STATE?

"I chose Penn State because of the winning tradition, knowing the coaches challenge you as a player, the girls, and the educational opportunities. I know I can get a great education and have a great volleyball career at Penn State."

#### HIGH SCHOOL

A four-year starter at Immaculate Heart Academy ... Led her team to four consecutive non-public state championship titles, picking up Bergen Record Player of the Year honors in 2012 and 2013 and Star Ledger Player of the Year honors in 2011, 2012 and 2013 ... Also picked up Big North Conference All-State honors from 2010-2013 ... In addition to playing with her club team, "Digs," she also played on the USAV Girls' Youth A2 Team in 2012, serving as an alternate on the national team in 2013 ... Selected as a 2013-14 Under Armour First Team All-American ... Earned New Jersey Volleyball Gatorade Player of the Year honors in 2011, 2012 and 2013.

#### PERSONAL

Born Nia Kai Reed on June 27, 1996 in Cleveland, Ohio ... Parents are JoMoree and William ... Has one older brother and five younger sisters ... Names "Scandal" and "Orange is the New Black" as favorite TV shows, Mexican as favorite food, Kerry Washington as favorite actress, and sleeping and interior decorating as favorite hobbies ... Undecided on a major.

#### QUOTING COACH ROSE

"Nia Reed is athletically off the charts in some areas. She touches close to 11 feet and she is strong and so much of her ability to perform at this level will be based on how she transitions to playing with better players and higher expectations."

#### REED'S EXPECTATIONS

"Obviously I want us to be conference champions and come home from the national championship with a ring, but I also want to help make the team better."



**HEIDI THELEN**

6-2 • Freshman • Middle Blocker  
Edgewood, Ky. | Notre Dame Academy

**WHY PENN STATE?**

**"I chose Penn State because of the atmosphere on campus and the astounding volleyball team and coaches."**

**HIGH SCHOOL**

A four-year letter winner at Notre Dame Academy ... A two-time Best Offensive Player selection ... Earned Class AAA All-State accolades in 2013, while also picking up All-State honors by the Kentucky Volleyball Coaches Association in 2013 ... Earned all-tournament team honors at AAU Nationals in 2012 and 2013 with her club team, Tri-State Elite, garnering AAU All-America honors in 2011 ... Selected as a 2013-14 Under Armour Honorable Mention All-American.

**PERSONAL**

Born Heidi Ellen Thelen on Sept. 5, 1996 ... Parents are Ashley and Jon ... Has two brothers, Jake (21) and Nick (13) and two sisters, Hannah (18) and Grace (15) ... Names "Orange is the New Black" as favorite TV show, pizza as her favorite food, Angelina Jolie and Ryan Gosling as favorite actress and actor ... Undecided on a major.

**QUOTING COACH ROSE**

"Heidi is a player who we have had in camp for a number of years. She's played most of her game as a middle. I think her strength is her blocking and I think she plays hard."

**THELEN'S EXPECTATIONS**

"To work hard and win a national championship."



## HALEIGH WASHINGTON

6-3 • Freshman • Middle Blocker  
Colorado Springs, Colo. | Doherty

### WHY PENN STATE?

"Every school I went to was nice, but I had a feeling I was at my grandma's or on vacation. Coming to Penn State felt like home and a place I could see myself walking across a stage to get my diploma as a graduate."

#### HIGH SCHOOL

Holds a Colorado state record after putting down 48 kills in a match with her high school team, Doherty ... Earned 2012 Colorado Volleyball Player of the Year honors as well as team MVP accolades in 2012 and 2013 as the Rockets' team captain for two consecutive seasons ... Also guided Doherty to a state championship title in 2012 ... Two-time Colorado Gatorade Player of the Year from 2012-13 ... Earned Class 5A First Team All-Conference and First Team All-State honors from 2010-13 ... Also earned Class 5A MVP honors ... A 2013-14 Under Armour First Team All-American ... 2013 Mizuno First Team All-American ... 2013 Volleyball Magazine Player of the Year.

#### PERSONAL

Born Haleigh Meridian Washington on Sept. 22, 1995 in Denver, Colo. ... Parents are Danielle and Aleks ... Has one brother, Kaden (15) and one sister, Leilani (13) ... Names "How I Met Your Mother" as favorite TV show, popcorn as favorite food, Will Smith as favorite actor, "The Lord of the Rings" as her favorite book and reading, drawing and writing as hobbies ... Plans to major in communications.

#### QUOTING COACH ROSE

"Haleigh has a great vibrant personality and I think she will hit some great balls as a freshman and also learn how good college blocking is."

#### WASHINGTON'S EXPECTATIONS

"My number one goal is to return to the national championship. I want to get us back there and hopefully come home with a ring."



**BRYANNA WEISKIRCHER**

6-1 • Freshman • Setter  
Loves Park, Ill. | Boylan Catholic

**WHY PENN STATE?**

"I chose Penn State because it was really the only school I was 100 percent interested in. When I first went to visit, I fell in love with everything from the school, the campus and the college atmosphere, to all of the support from the area. The volleyball program is a legacy and I want to be a part of it and have an impact in whatever way possible."

**HIGH SCHOOL**

Three-year captain and three-time team MVP at Boylan Catholic ... Earned All-State honorable mention honors in both her sophomore and junior seasons, achieving NIC 10 All-Conference MVP honors in her sophomore, junior and season seasons ... Helped guide her club team, Club Fusion, to two AAU championships as the squad's setter ... 2013-14 Under Armour First Team All-American ... 2013 Mizuno Honorable Mention All-American.

**PERSONAL**

Born Bryanna Mailao'kalani Weiskircher on May 25, 1996 in Rockford, Ill. ... Parents are Renita and Philip ... Has two brothers, Torey (24) and Trevor (19) and one sister, Natalie (27) ... Names "Criminal Minds" as favorite TV show, ice cream as favorite food and eating and sleeping as hobbies ... Plans to major in forensic science.

**QUOTING COACH ROSE**

"Bryanna is a confident, trained setter who does some things really well. She has great hands, good control of the ball and she's been setting for a long time."

**WEISKIRCHER'S EXPECTATIONS**

"I want to learn more about the setting position and help the team in any way possible so that we can win a national championship."

# 2014 OPPONENTS

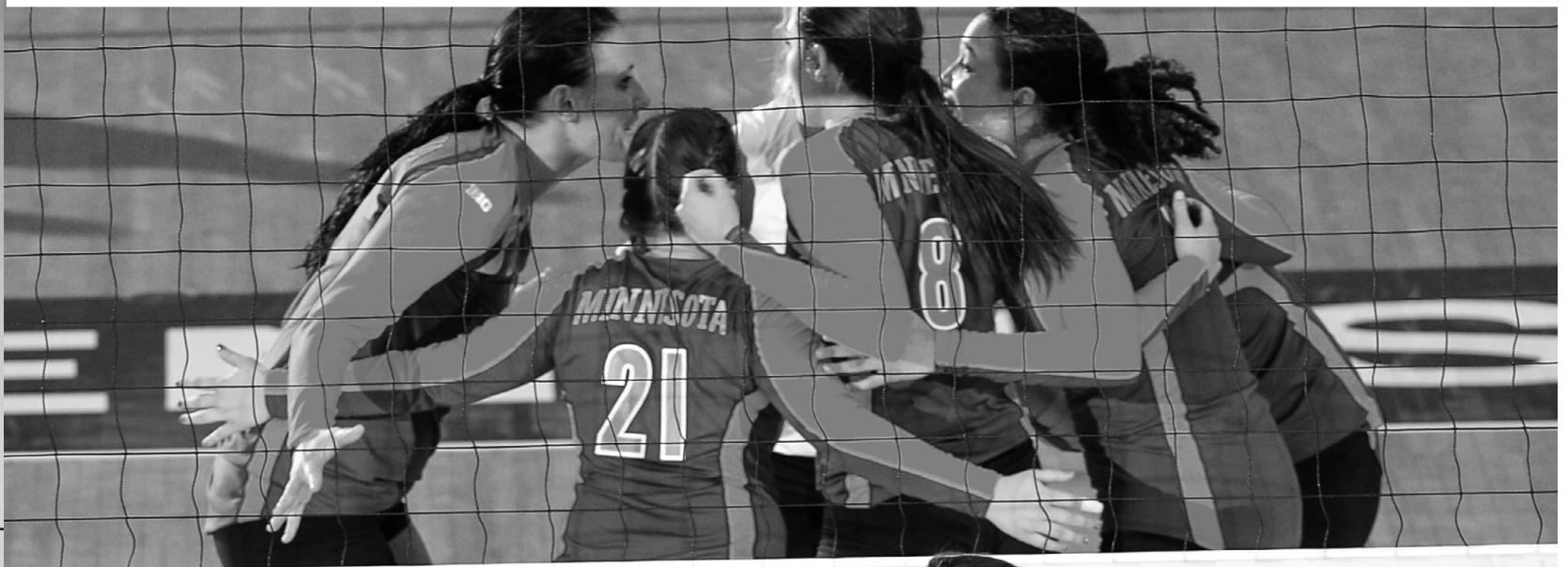

## SERIES HISTORY, BIG TEN NON-CONFERENCE

## SERIES VS. NON-CONFERENCE FOES



Penn State vs. TCU  
First Meeting



Penn State vs. Iona  
First Meeting



Penn State Leads  
William & Mary 10-1



Penn State Leads  
Stanford 8-7



Penn State Trails  
UCLA 4-7



Penn State Leads  
American 6-0



Penn State Leads  
Villanova 13-0



Penn State Leads  
Yale 8-0



Penn State vs. Kansas  
First Meeting



Penn State Leads  
Eastern Illinois 3-0



Penn State Leads  
DePaul 1-0



Penn State Leads  
UIC 6-0



Penn State Leads  
East Carolina 2-0

## NIITTANY LIONS BY MONTH

• Penn State is 37-5 (.881) all-time during the month of August after opening the 2013 season with a win against Syracuse. Penn State's first two season-opening losses came during the inaugural NACWAA in 1995 against Nebraska and in the 1999 NACWAA when Florida outlasted Penn State, 3-2, in the opening round. The Nittany Lions have not dropped a season-opening match since losing to Oregon in 2011 before rebounding with a hard fought 3-2 win against nationally-ranked USC.

• Penn State is 358-56-4 (.856) all-time during the month of September. The Lions are 183-17 (.915) during September dating back to the 1995 season and 41-8 (.837) within the last five years.

• PSU is 386-67 (.852) all-time during the month of October. Penn State has posted an 86-11 (.887) mark in October across the last 10 seasons, and a record of 50 -3 (.943) in the last five years and the Nittany Lions did not lose a match during the month from 2007 to 2010.

• Penn State is 285-57 (.833) all-time during the month of November, including a 87-8 (.916) mark across the last 10 seasons. The Nittany Lions posted a six-year streak from 1995-2000 when they did not lose a match in the month, and in the last five seasons, Penn State has a 45-3 (.938) mark in November.

• In 2013, PSU posted unblemished records in three months, including a 2-0 mark in August, an 8-0 record in October and a 10-0 slate in November. After putting together an 8-2 mark in the month of September, the Nittany Lions have not a lost match since dropping a close five-setter to Michigan State on Sept. 27, 2013.

## QUICK SETS

• From Oct. 16, 1996 to Nov. 9, 2001, Penn State won 139 consecutive matches when taking a 2-0 lead. Since joining the Big Ten in 1991, Penn State has played in 760 total matches, winning 674. Additionally, 531 of those 673 wins, or 79%, have been three-game sweeps. Across the last seven years, PSU has won 205 of its 255 victories in three games (81%), including 37-of-38 (98%) in 2008 and 32-of-38 in 2009 (84%).

• In the last 15 years, the Lions have lost only 58 matches. And of those 22 teams that defeated the Lions – BYU, Florida, Illinois, Indiana, Long Beach State, Michigan, Michigan State, Minnesota, Nebraska, Northwestern, Ohio State, Oregon, Oregon State, Purdue, USC, Stanford, Temple, Tennessee, Texas, UCLA, Washington and Wisconsin – only nine of these teams (Nebraska, Stanford, Ohio State, Illinois, Wisconsin, UCLA, Minnesota, Michigan State and Florida) have been able to beat Penn State a third time. The Lions have compiled a 277-56 mark in the last 15 years versus these teams.

vs. Michigan	28-2	vs. Stanford	5-5
vs. Northwestern	28-2	vs. Michigan State	26-3
vs. Wisconsin	24-6	vs. Ohio State	25-5
vs. Florida	4-3	vs. UCLA	3-3
vs. Nebraska	5-4	vs. Minnesota	26-6
vs. LBSU	0-1	vs. USC	2-1
vs. Illinois	26-5	vs. Temple	2-1
vs. Brigham Young	3-1	vs. Tennessee	0-1
vs. Purdue	31-1	vs. Indiana	30-1
vs. Washington	0-1	vs. Texas	9-2
		vs. Oregon	0-2
		vs. Oregon State	0-1

## SINCE JOINING THE BIG TEN CONFERENCE IN 1991, PSU HAS ACCUMULATED A 407-53 (.885) RECORD IN LEAGUE MATCHES, THE BEST MARK OF ANY BIG TEN TEAM IN A 23-YEAR SPAN.

• The Big Ten conference was once again ranked among the best in the nation with a record-tying eight teams selected to the 2014 NCAA tournament bracket. The 2013 season marked the 23rd time in history that the Big Ten had five or more teams selected to the tournament and the fourth time the conference saw eight teams in the event (1999, 2002, 2011, 2013). The 2013 national championship featuring Penn State and Wisconsin also marked the first time in both NCAA and conference history that a national title match included two teams from the Big Ten. Overall, the league holds an NCAA Championship record of 306-160 (.657) dating back to 1983 after tallying 23-7 record in 2013.

• Including the 2013 season, Big Ten teams have combined to win 10 or more NCAA matches in each of the last 11 years, amounting to a 166-70 (.703) record during that span. The Big Ten has gone .500 or better in NCAA play every postseason since 1991, spanning the last 23 years. Big Ten teams have posted winning percentages of .600 or better in each of the last 11 NCAA events and winning marks of more than .700 in six of the last seven years.

- A conference record-tying eight teams competed in the 2013 NCAA championship, with five earning top-16 seeds. The Nittany Lions entered the tournament as the No. 2 overall seed, while No. 8 Nebraska, No. 10 Minnesota, No. 12 Wisconsin and No. 13 Illinois each earned top-16 seeds. Michigan, Michigan State and Purdue also received bids to the tournament. Big Ten teams compiled a 23-7 record in the tournament, breaking the all-time win total for the conference of 19 set in 2010 and 2012. Additionally, seven Big Ten squads advanced to the round of 16, marking the most by any conference in tournament history.

- Four different Big Ten teams matched up during the 2013 NCAA tournament, marking the 17th occasion that two league teams have faced each other during the event. Illinois and Purdue met up in the semifinals of the Champaign regional, with the Boilermakers advancing to the regional finals against Wisconsin. On the other side of the bracket, Penn State and Michigan State met in the Lexington regional semifinals. Of the nine teams that have been presented with the matchup over the years, Penn State holds the best record in intra-conference NCAA play at 8-1, followed by Illinois (3-2) and Wisconsin (3-2) and Minnesota (2-2), Ohio State (2-5), Michigan (1-1), Purdue (1-3), Iowa (0-1) and Michigan State (0-3).

- Eight Big Ten volleyball teams wrapped up the 2013 season either ranked or receiving votes in the final AVCA Division I Coaches poll. Boasting seven teams within the top-10, Penn State led the way at No. 1 ahead of No. 2 Wisconsin, No. 7 Nebraska, No. 8 Purdue, No. 10 Minnesota, No. 14 Michigan State and No. 16 Illinois. Michigan was also receiving votes.

- The Big Ten conference led the way with 13 student-athletes selected as AVCA Division I All-Americans in 2013. Penn State headlined an elite group of four first-team selections with Micha Hancock and Ariel Scott earning the honor. Minnesota's Tori Dixon and Nebraska's Kelsey Robinson also garnered first team accolades. Michigan State's Lauren Wicinski, Minnesota's Ashley Wittman, Penn State's Deja McClendon and Wisconsin's Lauren Carlini were named to the second team. Illinois' Jocelynn Birks, Michigan State's Kori Moser, Nebraska's Kadie Rolfzen, Penn State's Katie Slay and Purdue's Val Nichol earned third-team honors. Thirteen others received honorable mention recognition, including: Illinois' Jennifer Beltran, Michigan's Jennifer Cross, Lexi Dannemiller and Molly Toon, Michigan State's Alexis Mathews, Minnesota's Adrianna Nora, Nebraska's Meghan Haggerty and Mary Pollmiller, Northwestern's Stephanie Holthus, Ohio State's Kaitlyn Leary, Penn State's Nia Grant, Purdue's KiKi Jones and Wisconsin's Ellen Chapman.

- Nine league schools placed among the top 30 in the country in average volleyball attendance in 2013. Nebraska ranked first with an average of 8,175, Minnesota was third with 7,591, while Wisconsin was fifth with 3,512. Illinois (3,117), Penn State (2,952) and Michigan State (2,891) claimed spots nine through 11, while Purdue came in at No. 16 with 2,532 and Ohio State at No. 19 with 2,063 to round out the top 20. With 1,428, Michigan finished the year ranked 28th.

- The Big Ten placed seven teams in the Top 30 of the NCAA's final RPI report, including four in the top 10. Penn State led at No. 1, followed by No. 8 Nebraska, No. 9 Wisconsin and No. 10 Minnesota. Joining those four squads in the top 30 were No. 16 Illinois, No. 21 Purdue and No. 22 Michigan State. With seven teams in the top 30, the Big Ten had the largest representation of any conference. The Pac-12 ranked second with five teams while the Big 12 and SEC each had four.

- Following the conclusion of the fall season, the Big Ten recognized a total of 869 fall sports student-athletes who had been named to the Academic All-Conference team, which included 75 volleyball student-athletes. To be eligible for Academic All-Big Ten selection, student-athletes must be letterwinners who are in at least their second academic year at their institution and carry a cumulative grade-point average of 3.0 or higher. At least 20 student-athletes maintained unblemished cumulative GPAs, including Penn State's Maggie Harding as well as Maggie Halloran of Michigan State and Faye Adelaja of Purdue.

- Since the NCAA started sponsoring volleyball in 1981, only two teams in the country have appeared in all 33 tournaments, with Penn State and Stanford being the only two in the elite group. The Nittany Lions have compiled an overall record of 84-27 (.757) in the NCAA Tournament, including 16 trips to the NCAA Regional Final, 11 trips to the NCAA Semifinals (1993, 1994, 1997, 1998, 1999, 2007, 2008, 2009, 2010, 2012, 2013) and six national championships (1999, 2007, 2008, 2009, 2010, 2013). Penn State's sixth national championship also ties Stanford for the most national titles by a single program in history.

- Penn State senior Katie Slay and Michigan State senior Kristen Kelsay earned Capital One Academic All-America honors, with Slay being named Capital One Academic All-America of the Year, presented by CoSIDA. Slay, a communications sciences and disorders major was a first-team selection, while Kelsay, a psychology major, was named to the third team. The pair of Academic All-Americans marks the third consecutive year that two conference standouts have earned the accolade.

## SERIES VS. CONFERENCE FOES

Penn State Trails Nebraska, 9-13	
Penn State Leads Iowa, 45-0	
Penn State Leads Wisconsin, 43-7	
Penn State Leads Minnesota, 42-8	
Penn State Leads Northwestern, 46-8	
Penn State Leads Illinois, 41-9	
Penn State Leads Purdue, 50-6	
Penn State Leads Indiana, 47-1	
Penn State Leads Ohio State, 42-14	
Penn State Leads Michigan, 44-3	
Penn State Leads Michigan State, 39-7	
Penn State Leads Maryland, 18-5-1	
Penn State Leads Rutgers, 25-9	

# 2014 PENN STATE WOMEN'S VOLLEYBALL

## TCU HORNED FROGS

Penn State Classic • University Park, Pa.  
Fri. Aug. 29, 2014 • 7:30 p.m. ET • Rec Hall



**Prentice Lewis**  
Head Coach



**Stephanie Holland**  
OPP-6-0-Sr.

### GENERAL INFORMATION

Location: .....Fort Worth, Texas  
Enrollment: .....9,725  
Colors: .....Purple and White  
Conference: .....Big 12  
Arena: .....TCU Recreation Center  
Capacity: .....1,500  
President:.....Dr. Victor Boschini, Jr.  
Athletics Director: .....Chris Del Conte

### COACHING STAFF

Head Coach: .....Prentice Lewis  
Alma Mater: .....LBSU ('95)  
Record/Yrs.: .....227-158/12  
Record at School/Yrs.: .....same  
Assoc. Head Coach:.....Jason Tanaka  
Assistant Coach: .....Lauren Otto  
Office Phone: .....(817) 257-7360

### MEDIA RELATIONS

Volleyball SID: ..... Abby Norman  
Office Phone: .....(817) 257-5379  
Cell Phone: .....(817) 257-5379  
E-mail: .....a.norman@tcu.edu  
SID Fax: .....(817) 257-7479  
Press Row Phone:.....N/A  
Website: .....GoFrogs.com

### TEAM INFORMATION

2013 Record: .....15-14  
Conference Record/Finish: 4-12/7th  
Postseason: .....N/A  
Final Ranking: .....N/A  
Starters R/L: .....5+ libero/1  
Letterwinners R/L: .....13/3  
Newcomers: .....3  
Last NCAA Appearance: .....2009

### PSU VS. TCU

Series record: .....First Meeting  
At PSU.....0-0  
At SU.....0-0  
Neutral.....0-0  
Last meeting.....N/A

### 2014 ROSTER & SCHEDULE

1	Macy Capen	6'1	OH	Jr.
2	Ashley Smith	6'1	OH	So.
3	Alexia Heist	5'0	S	Jr.
5	Shane Peters	5'5	DS/L	So.
6	Mia Swanegan	6'1	MB	Fr.
7	Jen Miller	5'9	DS/L	So.
8	Stephanie Holland	6'0	OPP	Sr.
9	Sutton Sunstrum	5'9	OH/DS	Jr.
10	Regan McGuire	6'2	MB	So.
11	Trisha Langley	5'8	OH RS-So.	
13	Skyler Flynn	5'7	DS/L	Fr.
14	Sarita Mikals	6'1	OH	So.
16	Mattie Burleson	6'1	MB/OH	Sr.
17	Chyna Perkins	6'0	MB	So.
18	Chyanne Perkins	6'0	MB	So.
19	Natalie Gower	6'4	MB	So.
24	Blaire Pickens	6'1	Opp.	Jr.

8/29	at Penn State
8/30	William & Mary
8/30	Iona
9/5	Grambling State
9/5	Miami (Fla.)
9/6	Prairie View A&M
9/6	UALR
9/12	at Notre Dame
9/13	Northern Iowa
9/13	Northeastern
9/16	Abilene Christian
9/19	Sam Houston State
9/20	UAPB
9/20	High Point
9/24	at Texas Tech
9/27	Iowa State
10/1	Oklahoma
10/4	vs. Baylor
10/11	West Virginia
10/15	vs. Kansas State
10/18	Kansas
10/22	Texas
10/24	Zhejiang (Chinese Team)
10/29	West Virginia
11/1	Kansas
11/5	Oklahoma
11/9	at UNT
11/12	at Baylor
11/15	Iowa State
11/19	vs. Texas Tech
11/22	at Kansas State
11/26	Texas
11/29	at UTEP

## IONA GAELS

Penn State Classic • University Park, Pa.  
Sat. Aug. 30, 2014 • 10 a.m. ET • Rec Hall



**Jon Killingbeck**  
Head Coach



**Catrina Warren**  
OH-6-0-Sr.

### GENERAL INFORMATION

Location: .....New Rochelle, N.Y.  
Enrollment: .....4,241  
Colors: .....Maroon and Gold  
Conference: .....MAAC  
Arena: .....Hynes Athletic Center  
Capacity: .....2,611  
President:.....Dr. Joseph Nyre  
Athletics Director: .....Rick Cole Jr.  
SWA: .....Jamie Fogarty

### COACHING STAFF

Head Coach: .....Jon Killingbeck  
Alma Mater: Central Washington(2007)  
Career Record/Yrs.: .....38-47/3  
Record at School/Yrs.: .....38-47/3  
Assistant Coach: .....TBA  
Assistant Coach: .....TBA  
Office Phone: .....(914) 633-2317

### MEDIA RELATIONS

Volleyball SID: ..... Brian Beyrer  
Office Phone: .....(914) 633-2334  
Cell Phone: .....N/A  
E-mail: .....bbeyrer@iona.edu  
SID Fax: .....N/A  
Press Row Phone: .....N/A  
Website: .....ICGael.com

### TEAM INFORMATION

2013 Record: .....16-14  
Conference Record/Finish: 13-5/T-3rd  
Postseason: .....N/A  
Final Ranking: .....N/A  
Starters R/L: .....N/A  
Letterwinners R/L: .....N/A  
Newcomers: .....3  
Last NCAA Appearance: .....2004

### PSU VS. IONA

Series record: .....First Meeting  
At PSU.....0-0  
At Iona.....0-0  
Neutral.....0-0  
Last meeting.....N/A

### 2014 ROSTER & SCHEDULE

1	Catrina Warren	OH	6'0	Sr.
2	Natalie Ziskin	S	5'8	Jr.
4	Caris Myles	S	5'8	Sr.
5	K. Darnaby	OH	5'11	Fr.
6	K. McAuley-Pomeroy	RS	6'2	Jr.
7	Shaina Campbell	MB	6'0	Fr.
8	Megan Sullivan	DS	5'7	Fr.
9	Shannon Ward	MB	5'11	Sr.
11	Karly White	MB	5'11	So.
13	Kate Brodnax	S	5'11	So.
15	Taylor Cembalistry	RS	5'11	Sr.
17	Danielle Olcese	DS	5'7	So.
37	Meghan Nelson	OH	5'11	So.
45	Katie Marabella	DS	5'8	Sr.

8/29	vs. William & Mary
8/30	at Penn State
8/30	vs. TCU
9/3	at St. Francis NY
9/5	at Sacred Heart
9/5	vs. Hartford
9/6	vs. Rhode Island
9/12	Bryant
9/13	Hartford
9/13	LaSalle
9/18	Western Michigan
9/20	at Fairfield
9/21	at Quinnipiac
9/27	Siena
9/28	Marist
10/4	at Saint Peter's
10/5	at Rider
10/11	Canisius
10/12	Niagara
10/15	Saint Peter's
10/18	Manhattan
10/21	at NJIT
10/25	at Niagara
10/26	at Canisius
11/1	at Marist
11/2	at Siena
11/8	Fairfield
11/9	Quinnipiac
11/12	Rider
11/15	at Manhattan



## WILLIAM & MARY TRIBE

Penn State Classic • University Park, Pa.  
Sat. Aug. 30, 2014 • 7 p.m. ET • Rec Hall



**Melissa Shelton**  
Head Coach



**Dessi Koleva**  
OH-5-10-Jr.

### GENERAL INFORMATION

Location: .....Williamsburg, Va.  
Enrollment: .....8,200  
Colors: ..... Green, Gold and Silver  
Conference: .....CAA  
Arena: Kaplan Arena at W&M Hall  
Capacity: .....8,600  
President:.....W. Taylor Reverley, III  
Athletics Director: .....Terry Driscoll  
SWA: ..... Peel Hawthorne

### COACHING STAFF

Head Coach: Melissa Aldrich Shelton  
Alma Mater: William & Mary (1991)  
Record/Yrs.: ..... 315-267/19  
Record at School/Yrs.: .....80-88/6  
Assistant Coach:..... Audra Harrison  
Assistant Coach: .....Monica Marlowe  
Office Phone: .....(757) 221-3395

### MEDIA RELATIONS

Volleyball SID: .....Jacob Skipper  
Office Phone: .....(757) 221-3344  
Cell Phone: .....(757) 561-3176  
E-mail: .....jcskip@wm.edu  
SID Fax: .....(757) 221-2048  
Press Row Phone:.....N/A  
Website: .....TribeAthletics.com

### TEAM INFORMATION

2013 Record: ..... 11-21  
Conference Record/Finish: . 6-8/6th  
Postseason: .....N/A  
Final Ranking: .....N/A  
Starters R/L: .....5/2  
Letterwinners R/L: .....7/3  
Newcomers: .....5  
Last NCAA Appearance: .....2001

### PSU VS. WILLIAM & MARY

Series record: ..... 10-1  
At PSU ..... 4-0  
At W&M ..... 0-0  
Neutral ..... 6-1  
Last meeting ..... 09/05/98  
PSU 3, W&M 0

### 2014 ROSTER & SCHEDULE

1	Sara Zumbach	DS	5'7	Fr.
2	Olivia Jebb	DS	5'9	Jr.
3	Gabrielle Pe	DS	5'6	So.
4	Maddie Sanford	OH	5'11	Fr.
5	Liz Brown	OH	6'0	Sr.
7	Austyn Ames	S	5'9	Fr.
8	Mallory Brickerd	OH	6'1	Jr.
9	M. Stanciauskas	MB	6'0	Sr.
10	Stephanie Paul	S	5'11	So.
11	Paige Humphrey	MB	6'1	Fr.
12	Jenna Strange	OH	6'0RSO.	
13	Michelle Heath	OH	5'11RSSo.	
14	Carolyn Albright	MB	6'2	Jr.
15	Kristen Larrick	MB	6'1	So.
16	Dessi Koleva	OH	5'10	Jr.
18	Paige Lucas	S	5'8	So.
19	Sidney Biniak	OH	6'0	Fr.

8/29	vs. Iona
8/30	vs. TCU
8/30	at Penn State
9/2	Hampton
9/5	vs. East Tennessee State
9/6	vs. Lehigh
9/6	at George Mason
9/12	at Clemson
9/13	vs. Tennessee State
9/13	vs. Wofford
9/19	vs. Howard
9/20	at N.C. State
9/20	vs. Coastal Carolina
9/23	VCU
9/26	James Madison
10/1	UNC Wilmington
10/3	College of Charleston
10/4	Elon
10/10	at Delaware
10/11	at Towson
10/14	at Liberty
10/17	Hofstra
10/18	Northeastern
10/22	at James Madison
10/26	at College of Charleston
10/31	at Elon
11/2	at UNC Wilmington
11/7	Towson
11/8	Delaware
11/14	at Northeastern
11/16	at Hofstra

## STANFORD CARDINAL

Big Ten/Pac-12 Challenge • Palo Alto, Calif.  
Fri. Sept. 5, 2014 • 9 p.m. ET • Maples Pavilion



**John Dunning**  
Head Coach



**Inky**  
PS-X-X-YR.

### GENERAL INFORMATION

Location: ..... Stanford, Calif.  
Enrollment: ..... 15,870  
Colors: .....Cardinal and White  
Conference: .....Pac-12  
Arena: .....Maples Pavilion  
Capacity: .....7,223  
President:..... John Hennessy  
Athletics Director: .....Bernard Muir  
SWA: ..... Beth Goode

### COACHING STAFF

Head Coach: .....John Dunning  
Alma Mater: San Diego State (1973)  
Career Record/Yrs.: ... 805-169/29  
Record at School/Yrs.: ...368-67/13  
Assistant Coach: .....Denise Corlett  
Assistant Coach: ..... Jason Mansfield  
Office Phone: .....(650) 724-7654

### MEDIA RELATIONS

Volleyball SID: ..Regina Verlengiere  
Office Phone: .....(650) 723-0996  
Cell Phone: .....N/A  
E-mail: ..... rverleng@stanford.edu  
SID Fax: .....(650) 725-2957  
Press Row Phone: .....N/A  
Website: .....www.GoStanford.com

### TEAM INFORMATION

2013 Record: ..... 27-6  
Conference Record/Finish: 17-3/2nd  
Postseason: .....NCAA Regional Final  
Final Ranking: .....No. 5  
Starters R/L: .....4 + libero/2  
Letterwinners R/L: .....9/4  
Newcomers: .....2  
Last NCAA Appearance: .....2013

### PSU VS. STANFORD

Series record: .....PSU leads 8-7  
At PSU ..... 1-1  
At Stanford ..... 2-1  
Neutral ..... 5-5  
Last meeting ..... 12/14/13  
PSU 3, Stanford 2

### 2014 ROSTER & SCHEDULE

2	Sarah Benjamin	DS	5-8	Fr.
3	Morgan Boukather	OPP	6-1	Sr.
4	Kelsey Humphreys	S	6-0	So.
7	Ivana Vanjak	OH	6-4	RSFr.
8	Megan McGehee	MB	6-2	Jr.
10	Kyle Gilbert	L	5-7	Sr.
11	Sidney Brown	OH	6-0	Fr.
12	Inky Ajanaku	MB	6-3	Jr.
16	Brittany Howard	OH	6-3	Jr.
17	Merete Lutz	MB	6-8	RSFr.
18	Grace Kennedy	OH	6-3	So.
22	Madi Bugg	S	6-0	Jr.
23	Jordan Burgess	OH	6-1	Jr.

8/29	at Iowa State
8/31	at Nebraska
9/5	Penn State
9/7	Illinois
9/12	Duke
9/13	Penn
9/13	Santa Clara
9/18	at San Diego
9/19	at Eastern Washington
9/20	at Cal State Northridge
9/23	California
9/26	Washington State
10/3	Oregon
10/4	Oregon State
10/10	at Arizona
10/12	at Arizona State
10/17	at Colorado
10/19	at Utah
10/24	UCLA
10/26	USC
10/31	at Oregon State
11/2	at Oregon
11/5	Arizona State
11/7	Arizona
11/12	at USC
11/13	at UCLA
11/21	Utah
11/22	Colorado
11/26	at Washington
11/28	at California

# 2014 PENN STATE WOMEN'S VOLLEYBALL

## UCLA BRUINS

Big Ten/Pac-12 Challenge • Palo Alto, Calif.  
Sat. Sept. 6, 2014 • 8 p.m. ET • Maples Pavilion

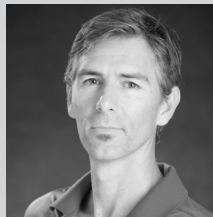

**Michael Sealy**  
Head Coach



**Karsta Lowe**  
OH-6-4-Sr.

### GENERAL INFORMATION

Location: ..... Los Angeles, Calif.  
Enrollment: ..... 40,500  
Colors: ..... Blue and Gold  
Conference: ..... Pac-12  
Arena: ..... Pauley Pavilion  
Capacity: ..... 2,000  
President: ..... Dr. Gene Block  
Athletics Director: ..... Dan Guerrero  
SWA: ..... Petrina Long

### COACHING STAFF

Head Coach: ..... Michael Sealy  
Alma Mater: ..... UCLA (1993)  
Record/Yrs.: ..... 90-38/4  
Record at School/Yrs.: ..... same  
Assistant Coach: ..... Stein Metzger  
Assistant Coach: ..... Kaitlin Nielsen  
Office Phone: ..... (310) 206-6839

### MEDIA RELATIONS

Volleyball SID: ..... James Ybiernas  
Office Phone: ..... (310) 206-8123  
Cell Phone: ..... (818) 635-8873  
E-mail: ..... jamesy@athletics.ucla.edu  
SID Fax: ..... (310) 825-8664  
Press Row Phone: ..... (310) 206-9562  
Website: ..... uclabruins.com

### TEAM INFORMATION

2013 Record: ..... 15-15  
Conference Record: ..... 6-14/10th  
Postseason: ..... N/A  
Final Ranking: ..... N/A  
Starters R/L: ..... 4 + Libero/2  
Letterwinners R/L: ..... 11/7  
Newcomers: ..... 7  
Last NCAA Appearance: ..... 2012

### PSU VS. UCLA

Series record: ..... UCLA leads 7-4  
At PSU ..... 1-1  
At UCLA ..... 0-1  
Neutral ..... 3-5  
Last meeting ..... 12/9/11  
UCLA 3, PSU 0

### 2014 ROSTER & SCHEDULE

1	Izzy Carmona	OH	6'3	So.
2	Reily Buechler	OH	6'2	Fr.
3	Jordan Robbins	S	5'11	So.
4	Haley Lawless	OH	6'3	RSSo.
5	Michaela Leonard	S	5'9	Jr.
6	Karly Drolson	DS/L	5'6	Jr.
7	Maddy Klineman	OH	6'3	Jr.
8	Claire Felix	OH	6'6	So.
9	Megan Moenoa	S	5'8	Sr.
10	Jennie Frager	MB	6'5	So.
11	Taylor Formico	DS/L	5'7	So.
12	Olga Strantzali	OH	6'1	Fr.
13	Zoe Nightingale	MB	6'3	Sr.
15	Julie Consani	S	5'11	Sr.
16	Rachel Inouye	DS/L	5'6	Jr.
17	Karsta Lowe	OH	6'4	Sr.
18	Taylor Schlenner	DS/L	5'2	Fr.
22	Jessyka Ngauamo	OH	5'11	So.

8/29	Binghamton
8/30	LIU Brooklyn
8/30	Loyola Marymount
9/5	vs. Illinois
9/6	vs. Penn State
9/11	vs. San Francisco
9/12	at Hawaii
9/13	vs. Utah State
9/19	vs. Georgetown
9/20	vs. Yale
9/20	vs. Cal State Fullerton
9/23	USC
9/26	Arizona
10/3	at Washington
10/5	at Washington State
10/10	Utah
10/12	Colorado
10/15	Oregon
10/17	Oregon State
10/24	at Stanford
10/26	at California
10/31	Washington
11/2	Washington State
11/6	at Colorado
11/9	at Utah
11/13	Stanford
11/16	California
11/21	at Oregon
11/22	at Oregon State
11/26	at Arizona State
11/28	at USC

## AMERICAN EAGLES

Villanova Classic • Villanova, Pa.  
Fri. Sept. 12, 2014 • 2:30 p.m. ET • Jake Nevin Field House



**Barry Goldberg**  
Head Coach



**Kristyna Lindovska**  
OH-6-1-Sr.

### GENERAL INFORMATION

Location: ..... Washington, D.C.  
Enrollment: ..... 6,776  
Colors: ..... Red, White and Blue  
Conference: ..... Patriot League  
Arena: ..... Bender Arena  
Capacity: ..... 2,000  
President: ..... Dr. Neil Kerwin  
Athletics Director: ..... Dr. Billy Walker  
SWA: ..... Athena Argyropoulos

### COACHING STAFF

Head Coach: ..... Barry Goldberg  
Alma Mater: ..... Pittsburgh (1984)  
Career Record/Yrs.: ..... 623-227/25  
Record at School/Yrs.: ..... Same  
Assistant Coach: ..... Sarah Bernson  
Assistant Coach: ..... Ahen Kim  
Office Phone: ..... (202) 885-3031

### MEDIA RELATIONS

Volleyball SID: ..... Katie Mattern  
Office Phone: ..... (202) 885-3030  
Cell Phone: ..... N/A  
E-mail: ..... mattern@american.edu  
SID Fax: ..... N/A  
Press Row Phone: ..... N/A  
Website: ..... AUeagles.com

### TEAM INFORMATION

2013 Record: ..... 34-3  
Conference Record/Finish: 15-1/1st  
Postseason: ..... NCAA Sweet 16  
Final Ranking: ..... 19  
Starters R/L: ..... N/A  
Letterwinners R/L: ..... N/A  
Newcomers: ..... N/A  
Last NCAA Appearance: ..... 2013

### PSU VS. AMERICAN

Series record: ..... PSU leads 6-0  
At PSU ..... 3-0  
At AU ..... 0-0  
Neutral ..... 3-  
Last meeting ..... 12/03/04  
PSU 3, AU 0

### 2014 ROSTER & SCHEDULE

6	Monica Smidova	S	6'0	Sr.
7	Megan Rosburg	L	5'9	Sr.
8	Sarah Katz	OPP	6'4	Jr.
9	Valeria Giberti	DS	5'4	Sr.
10	Megi Dervishi	OH	6'0	Jr.
11	Allison Cappellino	OH/L5'9	Jr.	
14	Kristyna Lindovska	OH	6'1	Sr.
16	Julita Kurdziuk	OPP	6'3	So.
21	Kelly McCaddin	MB/OPP	6'6	Sr.

8/29	Georgetown
8/30	vs. Howard
8/30	at George Mason
9/2	University of Puerto Rico
9/5	Marquette
9/7	Florida St.
9/10	Coppin State
9/12	vs. Penn State
9/13	vs. Kansas
9/13	at Villanova
9/19	vs. Princeton
9/19	at Rutgers
9/20	vs. Akron
9/26	Bucknell
9/27	Lafayette
10/1	Md.-Eastern Shore
10/4	at Holy Cross
10/5	at Army
10/8	at Loyola
10/10	Lehigh
10/11	Colgate
10/17	Navy
10/22	Loyola
10/29	George Washington
10/31	at Lafayette
11/1	at Bucknell
11/5	at Navy
11/7	Holy Cross
11/8	Army
11/14	at Colgate
11/15	at Lehigh

## VILLANOVA WILDCATS

Villanova Classic • Villanova, Pa.  
Fri. Sept. 12, 2014 • 7:30 p.m. ET • Jake Nevin Field House



**Josh Steinbach**  
Head Coach



**Emma Pettit**  
S-5-10-Jr.

### GENERAL INFORMATION

Location: Villanova, Pa.  
Enrollment: 6,500  
Colors: Blue and White  
Conference: Big East  
Arena: Jake Nevin Field House  
Capacity: 1,500  
President: Rev. Peter M. Donohue  
Athletics Director: Vince Nicastro  
SWA: Lynn Tighe

### COACHING STAFF

Head Coach: Josh Steinbach  
Alma Mater: Penn State (2002)  
Record/Yrs.: 110-978/7  
Record at School/Yrs.: same  
Assistant Coach: Amy Pauly  
Assistant Coach: Andrew Kroger  
Office Phone: (610) 519-4137

### MEDIA RELATIONS

Volleyball SID: Sarah Marshall  
Office Phone: (610) 519-4120  
Cell Phone: N/A  
E-mail: N/A  
SID Fax: N/A  
Press Row Phone: N/A  
Website: Villanova.com

### TEAM INFORMATION

2013 Record: 12-17  
Conference Record/Finish: 4-12/t-7th  
Postseason: N/A  
Final Ranking: N/A  
Starters R/L: N/A  
Letterwinners R/L: N/A  
Newcomers: 2  
Last NCAA Appearance: 1997

### PSU VS. VILLANOVA

Series record: PSU leads 13-0  
At PSU: 10-0  
At Villanova: 2-0  
Neutral: 1-0  
Last meeting: 8/28/10  
PSU 3, Villanova 0

### 2014 ROSTER & SCHEDULE

1 Molly O'Neil	OH	5'9	Sr.
2 Anna Dwyer	DS	5'5	Jr.
3 Jackie Greenberg	DS	5'11	So.
4 Emma Pettit	S	5'10	Jr.
5 Brittany Rembert	MB	6'0	Jr.
6 Claire Crutchfield	OH	6'1	So.
7 Michelle Adams	DS	5'9	Jr.
9 Michaela Berendt	MB	6'4	So.
10 Cara Cunningham	MB	6'4	Fr.
11 Allie DiBernardo	S	5'8	Sr.
14 Colleen Hickey	OH	6'1	Jr.
15 Gabby Pethokoukis	MB	6'4	Jr.
17 Allison Fitzgerald	DS/L	5'10	Fr.
18 Lauren Carpenter	OH	6'2	Jr.
98 Makenzie Northrup	DS	5'5	So.

8/29	vs. Charleston Southern
8/30	vs. Norfolk State
8/30	at James Madison
9/5	at San Diego
9/6	vs. Cal State Fullerton
9/6	at San Diego State
9/9	Lehigh
9/12	Kansas
9/12	Penn State
9/13	American
9/13	Yale
9/16	at Delaware
9/19	at Penn
9/20	vs. Temple
9/20	vs. La Salle
9/24	St. John's
9/27	Seton Hall
9/30	Providence
10/3	at Xavier
10/4	at Butler
10/10	Georgetown
10/11	Creighton
10/17	at Marquette
10/18	at DePaul
10/24	Butler
10/25	Xavier
10/31	at Providence
11/1	at St. John's
11/8	at Seton Hall
11/14	DePaul
11/15	Marquette
11/21	at Creighton
11/23	at Georgetown

## YALE BULLDOGS

Villanova Classic • Villanova, Pa.  
Sat. Sept. 13, 2014 • 12 p.m. ET • Jake Nevin Field House



**Erin Appleman**  
Head Coach



**Mollie Rodgers**  
OH-6-1-Sr.

### GENERAL INFORMATION

Location: New Haven, Conn.  
Enrollment: 5,379  
Colors: Yale Blue  
Conference: Ivy League  
Arena: John J. Lee Amphitheater  
Capacity: 2,532  
President: Peter Salovey  
Athletics Director: Thomas Beckett

### COACHING STAFF

Head Coach: Erin Appleman  
Alma Mater: San Diego State (1990)  
Career Record/Yrs.: 202-73/11  
Record at School/Yrs.: same  
Assistant Coach: Kevin Laseau  
Assistant Coach: Don Gleason  
Office Phone: (203) 432-1408

### MEDIA RELATIONS

Volleyball SID: Ernie Bertothy  
Office Phone: (203) 432-1457  
Cell Phone: N/A  
E-mail: ernie.bertothy@gmail.com  
Press Row Phone: N/A  
Website: yalebulldogs.com

### TEAM INFORMATION

2013 Record: 20-5  
Conference Record/Finish: 13-1/1st  
Postseason: NCAA First Round  
Final Ranking: N/A  
Starters R/L: 4/2  
Letterwinners R/L: 8/2  
Newcomers: 4  
Last NCAA Appearance: 2013

### PSU VS. YALE

Series record: PSU leads 8-0  
At PSU: 4-0  
At Yale: 1-0  
Neutral: 3-0  
Last meeting: 9/21/13  
PSU 3, Yale 0

### 2014 ROSTER & SCHEDULE

1 Claire Feeley	MB	6'1	So.
2 Jesse Ebner	MB	6'0	Jr.
4 Lucy Tashman	MB	6'2	So.
5 Maddie Rudnick	L	5'9	Sr.
6 Erica Reetz	OH	6'0	Sr.
7 Tori Shepherd	L	5'4	So.
8 Maya Midzik	MB	6'0	Jr.
9 Mollie Rodgers	OH	6'1	Sr.
10 Gabby Bird-Vogel	OH	6'2	Sr.
11 Kelly Johnson	S	6'2	Jr.
12 Karlee Fuller	OH	6'0	Jr.
16 Christine Wu	L	5'6	Jr.
17 Brittani Steinberg	OH	6'0	Fr.

9/5	Minnesota
9/6	Albany
9/6	Boston College
9/12	Kansas
9/13	Penn State
9/13	at Villanova
9/19	at Cal St. Fullerton
9/20	UCLA
9/20	Georgetown
9/26	at Brown
10/3	at Harvard
10/4/	at Dartmouth
10/10	at Penn
10/11	at Princeton
10/17	Cornell
10/18	Columbia
10/24	Brown
10/31	Dartmouth
11/1	Harvard
11/7	at Columbia
11/8	at Cornell
11/14	Princeton
11/15	Penn
11/25	Stony Brook

# 2014 PENN STATE WOMEN'S VOLLEYBALL

## KANSAS JAYHAWKS

Villanova Classic • Villanova, Pa.  
Sat. Sept. 13, 2014 • 5:30 p.m. ET • Jake Nevin Field House



**Ray Bechard**  
Head Coach



**Chelsea Albers**  
OH-6-1-Sr.

### GENERAL INFORMATION

Location: .....Lawrence, Kan.  
Enrollment: ..... 27,784  
Colors: .....Crimson and Blue  
Conference: .....Big 12  
Arena: .....Horejsi Family Athletics Center  
Capacity: ..... 1,300  
President:.....Bernadette Gray-Little  
Athletics Director: Dr . Sheahon Zenger  
SWA ..... Debbie Van Saun

### COACHING STAFF

Head Coach: .....Ray Bechard  
Alma Mater: .Fort Hays State (1980)  
Record/Yrs.: ..... 273-217/17  
Record at School/Yrs:..989-277/29  
Assoc. Head Coach:.. Laura "Bird" Kuhn  
Assistant Coach: ...Todd Chamberlain  
Office Phone: .....(785) 864-7989

### MEDIA RELATIONS

Volleyball SID: .....Alissa Bauer  
Office Phone: .....(785) 864-7947  
Cell Phone: .....(785) 840-5852  
E-mail: .....anbauer@ku.edu  
SID Fax: .....(785) 864-7944  
Press Row Phone:.....N/A  
Website: ..... www.kuathletics .com

### TEAM INFORMATION

2013 Record: .....25-8  
Conference Record/Finsh: 12-4/2nd  
Postseason: .....NCAA Sweet 16  
Final Ranking: ..... No. 17  
Starters R/L: ..... 2/4+libero  
Letterwinners R/L: .....7/8  
Newcomers: .....7  
Last NCAA Appearance: .....2013

### PSU VS. KANSAS

Series record: .....First Meeting  
At PSU..... 0-0  
At SU..... 0-0  
Neutral..... 0-0  
Last meeting.....N/A

### 2014 ROSTER & SCHEDULE

1	Chelsea Albers	6-1	OH	Sr.
2	Tori Miller	5-8	DS/L	Fr.
3	Kayla Cheadle	6-1	MB	Fr.
4	Sara McClinton	6-2	OH	Sr.
5	Cassie Wait	5-8	DS/L	So.
7	Tiana Dockery	DS/L	OH	Jr.
8	Kelsie Payne	6-3	MB	Fr.
9	Claire Carpenter	5-9	DS/L	Fr.
10	Taylor Soucie	6-1	MB	So.
11	Ainise Havili	5-10	S	Fr.
14	Madison Rigdon	6-0	OH	Fr.
16	Janae Hall	6-1	MB	So.
19	Maggie Anderson	5-8	S	So.
20	Addison Barry	5-4	DS/L	Fr.

8/29	Utah Valley
8/29	Lipscomb
8/30	Creighton
9/5	vs. Bradley
9/6	vs. Sam Houston State
9/6	at Denver
9/9	UMKC
9/12	at Villanova
9/12	vs. Yale
9/13	vs. American
9/13	vs. Penn State
9/19	North Texas
9/19	Cleveland State
9/20	Arkansas
9/27	at Oklahoma
10/1	Kansas State
10/4	Texas
10/10	at Baylor
10/15	at West Virginia
10/18	TCU
10/22	at Iowa State
10/25	Texas Tech
11/1	at TCU
11/5	Baylor
11/8	at Texas Tech
11/12	at Kansas State
11/19	Iowa State
11/22	at Texas
11/26	West Virginia
11/29	Oklahoma

## EASTERN ILLINOIS PANTHERS

Penn State Alumni Classic • University Park, Pa.  
Fri. Sept. 19, 2014 • 4 p.m. ET • Rec Hall



**Kate Price**  
Head Coach

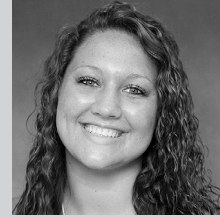

**Marah Bradbury**  
S-5-10-Jr.

### GENERAL INFORMATION

Location: .....Charleston, Illinois  
Enrollment: ..... 10,417  
Colors: .....Royal Blue and Gray  
Conference: .....Ohio Valley  
Arena: .....Lantz Arena  
Capacity: ..... 4,200  
President:.....Dr. William L. Perry  
Athletics Director: .... Dr. Dan Nadler  
SWA:..... Mary Wallace

### COACHING STAFF

Head Coach: ..... Kate Price  
Alma Mater: ..... Penn State (2008)  
Career Record/Yrs.: .....55-69/5  
Record at School/Yrs: .....55-69/5  
Assistant Coach: ..... Ryan Sweitzer  
Office Phone: .....(217) 581-2924

### MEDIA RELATIONS

Volleyball SID: ..... Bart Rettberg  
Office Phone: .....(217) 581-6408  
Cell Phone: .....(217) 512-9545  
E-mail: .....bvrettberg@eiu.edu  
SID Fax: .....(217) 581-6434  
Press Row Phone: .....N/A  
Website: .....EIUpanters.com

### TEAM INFORMATION

2013 Record: ..... 18-12  
Conf. Record/Finish:..... 12-4/T-2nd  
Postseason: ..... 0-0  
Final Ranking: .....N/A  
Starters R/L: .....3 + libero/3  
Letterwinners R/L: ..... 10/3  
Newcomers: .....3  
Last NCAA Appearance: ..... 2001

### PSU VS. EASTERN ILLINOIS

Series record: .....PSU leads 3-0  
At PSU..... 2-0  
At EIU..... 1-0  
Neutral..... 0-0  
Last meeting..... 09/15/2012  
PSU 3, EIU 0

### 2014 ROSTER & SCHEDULE

1	Josie Winner	MH	5'10	RSFr.
2	Chelsea Lee	MB	5'10	Jr.
3	Kayla Nesbitt	OH	5'10	Jr.
4	Abby Saalfrank	RS/S	5'11	Jr.
6	Stephanie Wallace	L	5'5	Jr.
8	Dakota Springer	DS	5'8	Sr.
10	Marah Bradbury	S	5'10	Jr.
11	Kelsey Roggemann	MB	6'2	Sr.
12	Kelsey Brooke	DS	5'9	RSSo.
15	Lexi Brown	OH	6'0	So.
	Maria Brown	OH	5'8	Fr.
	Allie Hueston	MH	6'0	Fr.
	Kayli Trausch	MB	6'0	Fr.

8/29	vs. Northern Colorado
8/30	at Ball State
8/30	vs. Western Illinois
9/5	at Western Illinois
9/6	vs. Saint Louis
9/6	vs. UTEP
9/12	vs. Iowa.
9/13	at South Dakota State
9/13	vs. North Dakota.
9/19	vs. East Carolina
9/19	at Penn State.
9/20	vs. DePaul
9/20	vs. Illinois-Chicago
9/26	at Tennessee Tech
9/27	at Jacksonville State
10/1	SIU Edwardsville
10/4	Belmont
10/10	Murray State
10/11	Austin Peay
10/17	at UT Martin
10/18	at Southeast Missouri
10/24	at Austin Peay
10/25	at Murray State.
10/31	Southeast Missouri
11/1	UT Martin
11/7	Eastern Kentucky
11/8	Morehead State
11/13	at SIU Edwardsville
11/15	at Tennessee State

## DePAUL BLUE DEMONS

Penn State Alumni Classic • University Park, Pa.  
Fri. Sept. 19, 2014 • 7:30 p.m. ET • Rec Hall



**Nadia Edwards**  
Head Coach



**Randi Leath**  
MB-6-2-RS-So.

### GENERAL INFORMATION

Location: ..... Chicago, Ill.  
Enrollment: ..... 18,310  
Colors: ..... Royal Blue and Scarlet  
Conference: ..... Big East  
Arena: ..... McGrath-Phillips Arena  
Capacity: ..... 3,000  
President: Rev. Dennis Holtschneider  
Athletics Director: ...Jean Lenti Ponsetto  
SWA: ..... Kathryn Statz

### COACHING STAFF

Head Coach: .....Nadia Edwards  
Alma Mater: ..... Penn State (2001)  
Record/Yrs.: .....37-80/4  
Record at School/Yrs.: .....same  
Assistant Coach:..... Craig Boller  
Assistant Coach: ..... Caitlyn Vann  
Office Phone: .....(773) 325-7250

### MEDIA RELATIONS

Volleyball SID: ..... Cody Voga  
Office Phone: .....(773) 325-7546  
Cell Phone: .....N/A  
E-mail: .....cvoga@depaul.edu  
SID Fax: .....(773) 325-7531  
Press Row Phone:.....(773) 325-4901  
Website: .....depaulbluedemons.com

### TEAM INFORMATION

2013 Record: ..... 16-14  
Conference Record: .....2-14/9th  
Postseason: .....N/A  
Final Ranking: .....N/A  
Starters R/L: .....2 + libero/3  
Letterwinners R/L: .....6/7  
Newcomers: .....0  
Last NCAA Appearance: .....2001

### PSU VS. DEPAUL

Series record: ..... PSU Leads 1-0  
At PSU ..... 0-0  
At DePaul..... 0-0  
Neutral ..... 1-0  
Last meeting ..... 09/07/12  
PSU 3, DePaul 0

### 2014 ROSTER & SCHEDULE

1	Tyler Graham	DS/L	5'7	Jr.
3	Lexi Chanos	DS/L	5'7	So.
7	JaQuayla Baker	MB	6'2	So.
11	Callie Huebener	OH	6'0	Jr.
15	Colleen Smith	S	5'11	Jr.
16	Randi Leath	MB	6'2	RSSo.

8/29	Stony Brook
8/30	Bradley
8/30	Hampton
9/5	vs. Syracuse
9/6	at Chicago state
9/6	vs. Illinois-Chicago
9/12	vs. IUPUI
9/13	at Evansville
9/13	vs. Central Michigan
9/19	at Penn State
9/20	vs. Eastern Illinois
9/20	vs. East Carolina
9/20	at St. John's
9/26	at Providence
9/27	Creighton
10/3	Georgetown
10/4	at Butler
10/8	Marquette
10/11	at Xavier
10/14	Seton Hall
10/17	Villanova
10/18	at Georgetown
10/24	at Creighton
10/26	Xavier
10/31	Butler
11/1	Providence
11/7	St. John's
11/8	at Villanova
11/14	at Seton Hall
11/15	at Marquette

## UIC FLAMES

Penn State Alumni Classic • University Park, Pa.  
Sat. Sept. 20, 2014 • 9 a.m. ET • Rec Hall



**Katie S. Cawley**  
Head Coach



**Sara Sternard**  
MB-6-2-Sr.

### GENERAL INFORMATION

Location: ..... Chicago, Ill.  
Enrollment: ..... 27,589  
Colors: Navy Blue and Fire Engine Red  
Conference: .....Horizon League  
Arena: .....Flames Athletic Center  
Capacity: ..... 500  
President:..... Dr. Robert Easter  
Athletics Director: ..... Jim Schmidt

### COACHING STAFF

Head Coach: .....Katie S. Cawley  
Alma Mater: ..... Penn State (2002)  
Career Record/Yrs.: .....71-85/5  
Record at School/Yrs.: .....71-85/5  
Assistant Coach: .....Ellen Yopchick  
Assistant Coach: .... Josh Wielebnicki  
Office Phone: .....N/A

### MEDIA RELATIONS

Volleyball SID: .....Brad Taylor  
Cell Phone: .....224-230-6367  
E-mail: .....bctaylor@uic.edu  
Press Row Phone: ....224-230-6367  
Website: .....uicflames.com

### TEAM INFORMATION

2013 Record: .....9-21  
Conference Record/Finish: 4-10/7th  
Postseason: .....N/A  
Final Ranking: .....N/A  
Starters R/L: .....4/2  
Letterwinners R/L: .....7/4  
Newcomers: .....4  
Last NCAA Appearance: .....N/A

### PSU VS. ILLINOIS-CHICAGO

Series record: .....PSU leads 6-0  
At PSU..... 3-0  
At UIC..... 2-0  
Neutral ..... 1-0  
Last meeting ..... 09/09/2012  
PSU 3, UIC 0

### 2014 ROSTER & SCHEDULE

2	Allie O'Reilly	DS	5'4	Fr.
3	Kara Johnson	OH	5'9	So.
4	Kyisha Hunt	OH	5'10	Fr.
7	Anouska Best	RS	6'1	So.
8	Stephenee Yancy	MB	6'2	Jr.
9	Angela Evans	MB	6'0	Fr.
10	Molly McCoy	OH	6'0	Sr.
11	Tracy Friel	S	5'9	RSJr.
12	Nicole Johnson	S	5'10	RSFr.
13	Casey Harris	MB	5'11	So.
14	Maggie Strus	DS	5'11	RSSo.
15	Sara Sternard	MB	6'2	Sr.

8/29	vs. Virginia
8/30	at Marshall
8/30	vs. Eastern Michigan
9/5	at Chicago State
9/6	vs. Syracuse
9/6	vs. DePaul
9/9	at Illinois State
9/12	Indiana
9/12	Eastern Kentucky
9/13	Buffalo
9/13	Western Illinois
9/16	at Northern Illinois
9/19	vs. East Carolina
9/20	at Penn State
9/20	vs. Eastern Illinois
9/26	at Milwaukee
9/27	at Green Bay
10/3	Cleveland State
10/4	Youngstown State
10/10	at Wright State
10/11	at Oakland
10/17	at Valparaiso
10/24	Green Bay
10/25	Milwaukee
10/31	at Youngstown State
11/1	at Cleveland State
11/7	Oakland
11/8	Wright State
11/14	Loyola (Ill.)
11/15	Valparaiso

# 2014 PENN STATE WOMEN'S VOLLEYBALL

## EAST CAROLINA PIRATES

Penn State Alumni Classic • University Park, Pa.  
Sat. Sept. 20, 2014 • 7:30 p.m. ET • Rec Hall



**Julie Torbett**  
Head Coach



**Zarah Cecich**  
S-5-11-Sr.

### GENERAL INFORMATION

Location: ..... Greenville, N.C.  
Enrollment: ..... 26,900  
Colors: ..... Purple and Gold  
Conference: ..... American Athletic  
Arena: ..... Minges Coliseum  
Capacity: ..... 8,000  
President: ..... Dr. Steve Ballard  
Athletics Director: ..... Jeff Compher  
SWA: ..... Rosie Thompson

### COACHING STAFF

Head Coach: ..... Julie Torbett  
Alma Mater: ..... Penn State (1990)  
Career Record/Yrs.: ... 351-304/20  
Record at School/Yrs.: ..... 13-19/1  
Assistant Coach: ..... Brandon Crisp  
Assistant Coach: ..... Cindi Miller  
Office Phone: ..... (252) 737-1425

### MEDIA RELATIONS

Volleyball SID: ..... Lindy Zamora  
Office Phone: ..... (252) 737-4520  
Cell Phone: ..... (909) 557-4158  
E-mail: ..... zamorab@ecu.edu  
Press Row Phone: .. (252) 328-0135  
Website: ..... ECU Pirates.com

### TEAM INFORMATION

2013 Record: ..... 13-19  
Conference Record/Finish: 3-11/13th  
Postseason: ..... N/A  
Final Ranking: ..... N/A  
Starters R/L: ..... 3/3+Libero  
Letterwinners R/L: ..... 9/5+Libero  
Newcomers: ..... 4  
Last NCAA Appearance: ..... N/A

### PSU VS. EAST CAROLINA

Series record: ..... PSU leads 2-0  
At PSU ..... 0-0  
At ECU ..... 0-0  
Neutral ..... 2-0  
Last meeting ..... 10/23/81  
PSU 2, ECU 0

### 2014 ROSTER & SCHEDULE

1	Alex Jessett	L	5'6	Fr.
2	Erika Figueroa	DS/L	5-5	Jr.
3	Bella Borgiotti	S	5'10	So.
4	Sydney Darden	OH	5'8	So.
5	Aileen Hnatiuk	OH	5'11	Fr.
7	Natalie Montini	MB	6'0	Fr.
8	Halee Wright	DS/L	5'5	So.
9	Ashton Mares	OH	6'0	Fr.
10	Sierra Lee-Dunson	OPP	6'0	RSSA.
11	Alex Johnson	OPP	6'4	Jr.
12	Ashley McRae	MH	5'9	So.
13	Dayna Kramer	Opp	6'1	So.
15	Kierra Lee-Dunson	MH	6'0	Jr.
16	Zarah Cecich	S	5'11	Sr.
17	Lauren Bewick	DS	5'7	Jr.
18	Torre Blake	OH	5'8	Jr.

9/5	Tennessee Tech
9/5	Norfolk State
9/6	Morgan State
9/9	North Carolina A&T
9/19	vs. Eastern Illinois
9/19	vs. Illinois-Chicago
9/20	vs. DePaul
9/20	at Penn State
9/26	UConn
9/28	Temple
9/30	N.C. Central
10/3	at Tulane
10/5	at Houston
10/10	South Florida
10/12	UCF
10/17	at Tulsa
10/19	at SMU
10/24	Cincinnati
10/26	Memphis
10/28	UMES
10/31	at UCF
11/2	at South Florida
11/7	Houston
11/9	Tulane
11/11	at UMES
11/14	at Temple
11/16	at UConn
11/21	at Memphis
11/23	at Cincinnati
11/28	SMU
11/29	Tulsa

## WISCONSIN BADGERS

Wed. Sept. 24, 2014 • 8 p.m. • Madison, Wis. • UW Field House

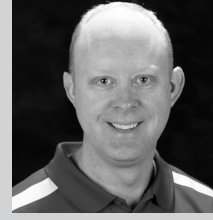

**Kelly Sheffield**  
Head Coach



**Lauren Carlini**  
S-6-2-So.

### GENERAL INFORMATION

Location: ..... Madison, Wis.  
Enrollment: ..... 43,275  
Colors: ..... Cardinal and White  
Conference: ..... Big Ten  
Arena: ..... Wisconsin Field House  
Capacity: ..... 6,012  
Chancellor: ..... Rebecca Blank  
Athletics Director: ..... Barry Alvarez  
SWA: ..... Terry Gawlik

### COACHING STAFF

Head Coach: ..... Kelly Sheffield  
Alma Mater: ..... Ball State (2001)  
Career Record/Yrs.: ... 301-122/13  
Record at School/Yrs.: ..... 28-10/1  
Assistant Coach: ..... Brittany Dildine  
Assistant Coach: ..... Gary White  
Director of Operations: .... Jessica Yanz  
Office Phone: ..... (608) 265-8544

### MEDIA RELATIONS

Volleyball SID: ..... Diane Nordstrom  
Office Phone: ..... (608) 262-9024  
Cell Phone: ..... (608) 658-3644  
E-mail: ..... dkn@athletics.wisc.edu  
SID Fax: ..... (608) 262-8184  
Press Row Phone: .. (608) 263-2249  
Website: ..... UWBadgers.com

### TEAM INFORMATION

2013 Record: ..... 28-10  
Conference Record/Finish: .. 12-8/T-4  
Postseason: ... NCAA national runner-up  
Final Ranking: ..... No. 2  
Starters R/L: ..... 6/libero  
Letterwinners R/L: ..... 12/3  
Newcomers: ..... 3  
Last NCAA Appearance: ..... 2013

### PSU VS. WISCONSIN

Series record: ..... PSU leads 43-7  
At PSU ..... 23-1  
At UW ..... 17-6  
Neutral ..... 3-0  
Last meeting ..... 12/21/13  
PSU 3, Wisconsin 1

### 2014 ROSTER & SCHEDULE

1	Lauren Carlini	S	6'2	So.
2	Romana Kriskova	OH	6'3	Jr.
3	Courtney Thomas	OH	6'0	Sr.
4	Kelli Bates	OH	5'11	Fr.
5	Taylor Fricano	OH	6'4	RSFr.
6	Taylor Morey	DS	5'6	Jr.
7	Deme Morales	OH	5'7	Sr.
8	Victoria Ito	DS	5'5	Jr.
10	Tori Blake	MB	6'3	So.
11	Kathryn (Kt) Kvas	DS	5'9	Sr.
12	Julie Mikaelson	RS	6'3	RSSr.
13	Haleigh Nelson	MB	6'3	So.
14	D. Thompson	MB	5'11	RSSr.
16	Caroline Workman	DS	5'5	Sr.
19	Erin Juley	S	5'10	Jr.
20	Ellen Chapman	OH	5'4	Sr.

8/29	vs. Louisville
8/30	vs. Notre Dame
9/5	at Northern Colorado
9/6	vs. Florida A&M
9/6	at Colorado State
9/12	Miami
9/13	Missouri State
9/13	Ball State
9/18	vs. USC
9/19	at Washington
9/24	Penn State
9/28	Ohio State
10/1	at Northwestern
10/4	at Illinois
10/10	Rutgers
10/12	Maryland
10/15	at Minnesota
10/18	Minnesota
10/22	Iowa
10/26	Nebraska
10/29	at Purdue
11/1	at Indiana
11/7	at Michigan
11/8	at Michigan State
11/12	Michigan
11/15	at Iowa
11/19	Illinois
11/21	at Ohio State
11/26	at Rutgers
11/28	Purdue

## MINNESOTA GOLDEN GOPHERS

Sat. Sept. 27, 2014 • 8 p.m. • Minneapolis, Minn. • Sports Pavilion  
Sat. Nov. 15, 2014 • 7 p.m. • University Park, Pa. • Rec Hall



**Hugh McCutcheon**  
Head Coach



**Daly Santana**  
OH-6-1-Jr.

### GENERAL INFORMATION

Location: .....Minneapolis, MN  
Enrollment: ..... 52,557  
Colors: .....Maroon and Gold  
Conference: .....Big Ten  
Arena: .....Sports Pavilion  
Capacity: .....5,700  
President:.....Dr. Eric W. Kaler  
Athletics Director: .Norwood Teague  
SWA: .....Beth Goetz

### COACHING STAFF

Head Coach: .....Hugh McCutcheon  
Alma Mater: .....BYU (1993)  
Career Record/Yrs.: .....56-15/3  
Record at School/Yrs: .....First  
Assoc. Head Coach: .....Laura Bush  
Assistant Coach: ..... Matt Houk  
Office Phone: .....(612) 624-6533

### MEDIA RELATIONS

Volleyball SID: .....Michelle Traen  
Office Phone: .....(612) 624-0522  
Cell Phone: .....(612) 396-8712  
E-mail: .....traen001@umn.edu  
SID Fax: .....(612) 625-0359  
Press Row Phone: .....N/A  
Website: ..... GopherSports.com

### TEAM INFORMATION

2013 Record: .....29-7  
Conference Record/Finish: 15-5/3rd  
Postseason: ..... NCAA Sweet 16  
Final Ranking: ..... No. 10  
Starters R/L: .....N/A  
Letterwinners R/L: .....N/A  
Newcomers: .....4  
Last NCAA Appearance: .....2013

### PSU VS. MINNESOTA

Series record: ..... PSU leads 41-7  
At PSU ..... 22-3  
At MU ..... 17-4  
Neutral ..... 2-0  
Last meeting ..... 11/16/13  
PSU 3, MU 0

### 2014 ROSTER & SCHEDULE

1	Daly Santana	OH	6'1	Jr.
2	Erica Handley	S	6'1	So.
3	Katie Schau	S	5'8	So.
4	Paige Tapp	MB	6'1	So.
5	Alyssa Goehner	OH	5'11	Fr.
6	Maddie Beal	MB	6'0	Fr.
7	Hannah Tapp	MB	6'2	So.
8	Sarah Wilhite	OH	6'1	So.
12	Morgan Bohl	DS/L	6'0	Sr.
13	Molly Lohman	MB	6'3	Fr.
14	Brittany Jack	DS	5'5	So.
16	Adrianna Nora	MB	6'3	Sr.
17	Dalianliz Rosado	L	5'9	Fr.

8/29	Notre Dame
8/30	Louisville
9/5	at Yale
9/6	vs. Boston College
9/6	vs. Albany
9/12	Tulsa
9/13	Milwaukee
9/13	Iowa State
9/19	vs. Duquesne
9/19	at Toledo
9/20	vs. IPFW
9/24	Ohio State
9/27	Penn State
10/1	at Illinois
10/5	at Northwestern
10/10	Maryland
10/11	Rutgers
10/15	Wisconsin
10/18	at Wisconsin
10/22	Nebraska
10/25	Iowa
10/29	at Indiana
11/1	at Purdue
11/7	at Michigan State
11/8	at Michigan
11/12	Northwestern
11/15	at Penn State
11/19	at Maryland
11/22	Purdue
11/26	at Ohio State
11/28	Indiana

## NEBRASKA CORNHUSKERS

Fri. Oct. 3, 2014 • 8 p.m. • Lincoln, Neb. • Devaney Center  
Sat. Nov. 29, 2014 • 7 p.m. • University Park, Pa. • Rec Hall



**John Cook**  
Head Coach



**Mary Pollmiller**  
S-5-10-Sr.

### GENERAL INFORMATION

Location: .....Lincoln, Neb.  
Enrollment: ..... 24,610  
Colors: .....Scarlet and Cream  
Conference: .....Big Ten  
Arena: .....Devaney Center  
Capacity: .....6,000  
Chancellor: .....Harvey Perlman  
Athletics Director: .... Shawn Eichorst  
SWA: ..... Pat Logsdon

### COACHING STAFF

Head Coach: ..... John Cook  
Alma Mater: ..... San Diego (1979)  
Career Record/Yrs.: ... 574-121/21  
Record at School/Yrs: ... 413-48/14  
Assistant Coach: .....Dan Meske  
Assistant Coach: ..Dani Busboom Kelly  
Director of Ops:.....Lindsay Peterson  
Office Phone: .....(402) 472-8251

### MEDIA RELATIONS

Volleyball SID: ..... TBA  
Office Phone: .....(402) 472-2263  
Cell Phone: ..... TBA  
E-mail: ..... TBA  
SID Fax: .....(402) 472-2005  
Press Row Phone: (402) 472- 5300  
Website: ..... Huskers.com

### TEAM INFORMATION

2013 Record: .....26-7  
Conference Record/Finish: .. 16-4/2nd  
Postseason: .....NCAA Regional Final  
Final Ranking: .....No. 7  
Starters R/L: .....5+ libero/1  
Letterwinners R/L: ..... 11/4  
Newcomers: .....4  
Last NCAA Appearance: ..... 2013

### PSU VS. NEBRASKA

Series record: .....NU leads 13-9  
At PSU ..... 2-1  
At Nebraska ..... 3-12  
Neutral ..... 4-0  
Last meeting ..... 11/30/13  
PSU 3, Nebraska 1

### 2014 ROSTER & SCHEDULE

1	Alexa Ethridge	L	5'7	So.
3	Kelly Hunter	S	5'11	So.
5	Amber Rolfzen	OH	6'3	So.
6	Kadie Rolfzen	OH	6'3	So.
9	Cecilia Hall	MB	6'3	Jr.
10	Alicia Ostrander	OH	6'3	Jr.
11	Justine W. Orantes	L	5'6	So.
14	Kelsey Fien	OH	6'3	Jr.
15	Kira Larson	MB	6'3	Fr.
16	Mary Pollmiller	S	5'10	Sr.
20	Meghan Haggerty	MB	6'2	Jr.
21	Melanie Keil	MB	6'0	So.
17	Annika Albrecht	OH/DS	6'0	Fr.
27	Olivia Boender	OH	6-2	Fr.
20	Maddie Haggerty	OH	6-2	Fr.
7	Sydney Townsend	L	5-8	Fr.

8/29	Florida State
8/31	Stanford
9/5	at Dayton
9/6	vs. CSU Bakersfield
9/6	vs. Eastern Kentucky
9/12	Denver
9/13	Colgate
9/17	Creighton
9/20	Texas
9/24	Iowa
9/27	at Iowa
10/3	Penn State
10/4	Ohio State
10/10	at Michigan State
10/11	at Michigan
10/15	Northwestern
10/18	Illinois
10/22	at Minnesota
10/26	at Wisconsin
10/31	at Rutgers
11/1	at Maryland
11/5	Purdue
11/8	Indiana
11/12	Michigan State
11/16	Maryland
11/19	at Indiana
11/22	Michigan
11/26	at Illinois
11/29	at Penn State

# 2014 PENN STATE WOMEN'S VOLLEYBALL

## IOWA HAWKEYES

Sat. Oct. 4, 2014 • 8 p.m. • Iowa City, Iowa • Carver-Hawkeye Arena  
 Fri. Nov. 12, 2014 • 7 p.m. • University Park, Pa. • Rec Hall



**Bond Shymansky**  
Head Coach

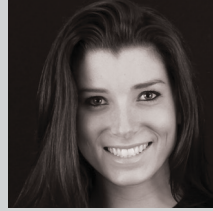

**Alessandra Dietz**  
MB-6-1-Sr.

### GENERAL INFORMATION

Location: .....Iowa City, Iowa  
 Enrollment: ..... 31,498  
 Colors: .....Black and Gold  
 Conference: ..... Big Ten  
 Arena: .....Carver-Hawkeye Arena  
 Capacity: .....8,715  
 President:.....Sally Mason  
 Athletics Director: .....Gary Barta  
 SWA: .....Jane Meyer

### COACHING STAFF

Head Coach: .....Bond Shymansky  
 Alma Mater:.....Iowa (1995)  
 Career Record/Yrs.: ... 289-109/12  
 Record at School/Yrs: .....0-0/1  
 Assistant Coach: ..Michaela Franklin  
 Assistant Coach: .....Jackie Simpson  
 Director of Ops:.....Danielle Carlson  
 Office Phone: .....(319) 335-8181

### MEDIA RELATIONS

Volleyball SID: .....Jil Price  
 Office Phone: .....(319) 335-9268  
 Cell Phone: .....(319) 930-8805  
 E-mail: ..... jil-price@uiowa.edu  
 SID Fax: .....(319) 335-9417  
 Press Row Phone: ..(319) 335-7284  
 Website: .....HawkeyeSports.com

### TEAM INFORMATION

2013 Record: ..... 11-21  
 Conference Record/Finish: ....2-18/11th  
 Postseason: .....n/a  
 Final Ranking: .....NR  
 Starters R/L: .....6/3  
 Letterwinners R/L: .....10/81  
 Newcomers: .....6  
 Last NCAA Appearance: .....2011

### PSU VS. IOWA

Series record: ..... PSU leads 45-0  
 At PSU..... 22-0  
 At Iowa..... 23-0  
 Neutral..... 0-0  
 Last meeting..... 10/26/13  
 ..... PSU 3, Iowa 0

### 2014 ROSTER & SCHEDULE

1	Kaylee Smith	S	5'11	Fr.
2	Kari Mueller	DS	5'7	Sr.
3	Erin Radke	RS	6'1	Jr.
5	Danielle Cabel	OH	6'2	Fr.
6	Alessandra Dietz	MB	6'1	Sr.
7	Alex Lovell	OH	5'11	Sr.
9	Emily Yanny	MB	6'2	Sr.
11	Erin Leppke	OH	6'0	Sr.
13	Mikaela Gunderson	MB	6'0	Jr.
14	Alli O'Deen	OH	5'11	RSJr.
15	Julianne Blomberg	OH	5'11	Jr.
17	Alyssa Klostermann	S	5'10	So.
18	Lauren Brobst	MB	6'1	So.
19	Taylin Alm	RS	6'4	Fr.
22	Michelle Fugarino	DS/L	5-5	Fr.
29	Jess Janota	MB	6-3	Fr.

8/29	vs. Tulane
8/29	vs. UTSA
8/30	at Texas A&M
9/6	vs. UAB
9/6	vs. Idaho State
9/7	at Arizona State
9/12	vs. Eastern Illinois
9/12	vs. North Dakota
9/13	vs. Florida International
9/13	at South Dakota State
9/20	at Iowa State
9/24	at Nebraska
9/27	Nebraska
10/3	Ohio State
10/4	Penn State
10/10	at Michigan
10/11	at Michigan State
10/15	Illinois
10/18	Northwestern
10/22	at Wisconsin
10/25	at Minnesota
10/31	at Maryland
11/1	at Rutgers
11/5	Indiana
11/8	Purdue
11/12	at Penn State
11/15	Wisconsin
11/19	at Ohio State
11/22	at Northwestern
11/26	Maryland
1/29	Michigan State

## NORTHWESTERN WILDCATS

Wed. Oct. 8, 2014 • 7 p.m. • University Park, Pa. • Rec Hall  
 Wed. Nov. 26, 2014 • 8 p.m. • Evanston, Ill. • Welsh-Ryan Arena



**Keylor Chan**  
Head Coach



**Katie Dutchman**  
RS-6-0-RS-Sr.

### GENERAL INFORMATION

Location: ..... Evanston, Ill.  
 Enrollment: ..... 8,367  
 Colors: .....Purple and White  
 Conference: ..... Big Ten  
 Arena: ..... Welsh-Ryan Arena  
 Capacity: .....8,117  
 President:..... Morton O. Schapiro  
 Athletics Director: .....Jim Phillips  
 SWA: .....Janna Blais

### COACHING STAFF

Head Coach: .....Keylor Chan  
 Alma Mater: ..... Florida (1995)  
 Career Record/Yrs.: .... 224-244/16  
 Record at School/Yrs: .206-229/15  
 Assistant Coach: .....Kirstine Jensen  
 Vol. Asst. Coach: ..... Bryce Williams  
 Office Phone: .....(847) 491-4638

### MEDIA RELATIONS

Volleyball SID: .....Dan Yopchick  
 Office Phone: .....(847) 467-3418  
 Cell Phone: .....(847) 254-0404  
 E-mail: .....  
 ..... d-yopchick@northwestern.edu  
 SID Fax: .....(847) 491-8818  
 Press Row Phone: ..(847) 491-8852  
 Website: .....NUSports.com

### TEAM INFORMATION

2013 Record: ..... 16-16  
 Conference Record/Finish: .... 8-12/t-8th  
 Postseason: ..... N/A  
 Final Ranking: .....NR  
 Starters R/L: .....5 + libero/1  
 Letterwinners R/L: ..... 11/2  
 Newcomers: .....5  
 Last NCAA Appearance: .....2011

### PSU VS. NORTHWESTERN

Series record: ..... PSU leads 46-8  
 At PSU..... 24-1  
 At NU..... 22-4  
 Neutral..... 0-3  
 Last meeting..... 11/22/13  
 ..... PSU 3, NU 1

### 2014 ROSTER & SCHEDULE

1	Taylor Tashima	S	6'0	Fr.
2	Symone Abbott	OH	6'1	Fr.
3	Abby Hofmeister	DS	5'5	RSFr.
4	Maggie Burnham	MB	6'3	RSJr.
5	Caroline Niedospial	DS/L	5'7	RSJr.
6	Caleigh Ryan	S	5'10	So.
7	Katie Kniep	DS	5'7	Fr.
8	Gabrielle Hazen	MB	6'3	Fr.
9	Kelly Boutelle	DS	5'11	RSFr.
10	Rafae Strobos	OH	6'0	So.
11	Maddie Slater	MB	6'3	So.
12	Monica McGreal	RS/OH	5'11	Sr.
13	Abby Kraus	DS/L	5'4	Jr.
14	Katie Dutchman	MB	6'0	RSSr.
15	Kayla Morin	RS/OH	6'2	So.
16	Savannah Paffen	MB	6'2	Sr.
17	Candice Yager	DS/L	5'6	So.
79	Yewande Akanbi	OH	5'10	Sr.

8/29	vs. Colorado
8/30	vs. Presbyterian
8/30	at Northern Illinois
9/5	vs. Cal State Fullerton
9/6	vs. Brown
9/6	at San Diego
9/12	Youngstown State
9/12	Loyola (Ill.)
9/13	Virginia
9/18	Ohio
9/21	UW-Green Bay
9/26	Rutgers
9/27	Maryland
10/1	Wisconsin
10/5	Minnesota
10/8	at Penn State
10/11	at Ohio State
10/15	at Nebraska
10/18	at Iowa
10/24	Purdue
10/25	Indiana
10/31	at Michigan
11/1	at Michigan State
11/5	Illinois
11/8	at Illinois
11/12	at Minnesota
11/15	at Purdue
11/19	Michigan State
11/22	Iowa
11/26	Penn State
11/29	at Maryland



## ILLINOIS FIGHTING ILLINI

Fri. Oct. 10, 2014 • 7 p.m. • University Park, Pa. • Rec Hall



**Kevin Hambly**  
Head Coach



**Jocelynn Birks**  
OH-6-2-RS-Jr.

### GENERAL INFORMATION

Location: .....Urbana-Champaign, Ill.  
Enrollment: ..... 44,942  
Colors: .....Orange and Blue  
Conference: .....Big Ten  
Arena: .....George Huff Hall  
Capacity: .....4,536  
President:.....Robert Easter  
Athletics Director: .....Mike Thomas  
SWA: ..... Maria Ochoa Woods

### COACHING STAFF

Head Coach: .....Kevin Hambly  
Alma Mater: ..... Illinois (2006)  
Career Record/Yrs.: ..... 114-51/5  
Record at School/Yrs: ..... 114-51/5  
Assistant Coach: .....Hillary Haen  
Assistant Coach: .....Scott Leserman  
Director of Ops..... Jo Bangert  
Office Phone: .....(217) 333-8607

### MEDIA RELATIONS

Volleyball SID: .....Marla Glasser  
Office Phone: .....(217) 333-3592  
Cell Phone: .....(610) 291-6657  
E-mail: .....mglasser@illinois.edu  
SID Fax: .....(217) 333-5540  
Press Row Phone: ..(217) 244-0089  
Website: .....FightingIllini.com

### TEAM INFORMATION

2013 Record: ..... 18-15  
Conference Record/Finish: .... 12-8/T-4th  
Postseason: .....NCAA Sweet 16  
Final Ranking: ..... No. 16  
Starters R/L: .....6/libero  
Letterwinners R/L: ..... 14/2  
Newcomers: .....3  
Last NCAA Appearance: ..... 2014

### PSU VS. ILLINOIS

Series record: ..... PSU leads 41-9  
At PSU ..... 22-2  
At Illinois..... 17-7  
Neutral..... 2-0  
Last meeting ..... 11/23/13  
..... PSU 3, Illinois 1

### 2014 ROSTER & SCHEDULE

1	Morganne Criswell	OH	6'1	Sr.
2	Julia Conrad	DS	5'10	Jr.
3	Brandi Donnelly	DS	5'8	Fr.
4	Michelle Strizak	MB	6'1	So.
5	Anna Dorn	MB	6'3	RSSr.
6	Maddie Mayers	MB	6'4	RSSo.
7	Jocelynn Birks	OH	6'2	RSJr.
8	Alexis Viliunas	S	6'1	Jr.
9	Matti Bielfeldt	MB	6'1	Fr.
10	Danielle Davis	DS	5'9	So.
11	Katie Roustio	OH	6'2	So.
12	Katie Stadick	MB	6'3	So.
13	Ali Stark	OH	6'1	RSJr.
14	Liz McMahon	OH	6'6	Sr.
16	McKenna Kelsay	S/DS	5'7	So.
17	Kathryn Polkoff	MB	6'4	Jr.
18	Allison Palmer	S/DS	5'9	RSSo.

8/29	Long Beach State
8/30	Southern Illinois
8/30	North Carolina
9/5	vs. UCLA
9/7	at Stanford
9/12	at Middle Tennessee State
9/13	vs. Virginia Tech
9/13	vs. Washington State
9/19	at Creighton
9/20	vs. Colorado
9/20	vs. South Dakota
9/26	Maryland
9/27	Rutgers
10/1	Minnesota
10/4	Wisconsin
10/8	at Ohio State
10/11	at Penn State
10/15	at Iowa
10/18	at Nebraska
10/24	Indiana
10/25	Purdue
10/31	at Michigan State
11/1	at Michigan
11/5	at Northwestern
11/8	Northwestern
11/12	Ohio State
11/15	at Rutgers
11/19	at Wisconsin
11/22	at Indiana
11/26	Nebraska
11/29	Michigan

## PURDUE BOILERMAKERS

Fri. Oct. 17, 2014 • 7 p.m. • West Lafayette, Ind. • Mackey Arena



**Dave Shondell**  
Head Coach

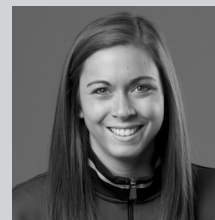

**Val Nichol**  
S/OH-6-0-Sr.

### GENERAL INFORMATION

Location: .....West Lafayette, Ind.  
Enrollment: ..... 38,788  
Colors: ..... Old Gold & Black  
Conference: .....Big Ten  
Arena: .....Holloway Gymnasium  
Capacity: .....2,288  
President:.....Mitch Daniels  
Athletics Director: ...Morgan J. Burke  
SWA: .....Nancy Cross

### COACHING STAFF

Head Coach: .....Dave Shondell  
Alma Mater: .....Ball State (1981)  
Career Record/Yrs.: ... 237-131/11  
Record at School/Yrs: .....same  
Assoc. Head Coach: ..... John Shondell  
Assistant Coach: .....Kathy Jewell  
Office Phone: .....(765) 494-4776

### MEDIA RELATIONS

Volleyball SID: .....Wendy Mayer  
Office Phone: .....(765) 494-3919  
Cell Phone: .....(765) 414-1379  
E-mail: .....wbroker@purdue.edu  
SID Fax: .....(765) 447-5447  
Press Row Phone: ..(765) 494-6779  
Website: .....PurdueSports.com

### TEAM INFORMATION

2013 Record: ..... 23-12  
Conference Record/Finish: ..... 11-9/6th  
Postseason: .....NCAA Regional Final  
Final Ranking: ..... No. 8  
Starters R/L: .....4/2 + libero  
Letterwinners R/L: .....8/6  
Newcomers: .....7  
Last NCAA Appearance: ..... 2013

### PSU VS. PURDUE

Series record: ..... PSU leads 49-6  
At PSU..... 24-0  
At Purdue..... 23-3  
Neutral..... 2-3  
Last meeting ..... 11/08/13  
PSU 3, Purdue 0

### 2014 ROSTER & SCHEDULE

1	Lydia Dimke	S	6'2	Fr.
2	Val Nichol	S	6'1	Sr.
4	Sam Epenesa	OH	6'0	Jr.
5	Ashley Evans	S	6'1	RSFr.
6	Kate Workman	DS	5'6	RSSo.
7	Amanda Neill	DS	5'8	Jr.
10	Azariah Stahl	OH	6'0	Fr.
11	Carissa Damler	DS	5'4	Fr.
12	Kierra Jones	MB	6'1	Sr.
13	Faye Adelaja	MB	6'1	RSSo.
14	Burgundy Price	DS	5'6	Fr.
15	Linnea Rohrsen	DS	5'4	Fr.
16	Kaisley Fisher	MB	6'3	RSJr.
17	Christina Ambrose	OH	6'3	Fr.
18	Annie Drews	OH	6'4	Jr.
20	Danielle Cuttino	MB	6'4	Fr.

8/29	South Florida
8/29	San Diego
8/30	LSU
9/5	UNC-Asheville
9/6	Elon
9/6	at Kennesaw State
9/12	vs. Austin Peay
9/12	at Western Kentucky
9/13	vs. Western Michigan
9/19	Saint Louis
9/19	Morehead State
9/20	Notre Dame
9/26	Michigan
9/27	Michigan State
10/3	at Rutgers
10/5	at Maryland
10/8	Indiana
10/11	at Indiana
10/17	Penn State
10/18	Ohio State
10/24	at Northwestern
10/25	at Illinois
10/29	Wisconsin
11/1	Minnesota
11/5	at Nebraska
11/8	at Iowa
11/8	Maryland
11/12	Northwestern
11/15	Nebraska
11/19	at Minnesota
11/22	at Michigan State
11/26	at Wisconsin

## INDIANA HOOSIERS

Sat. Oct. 18, 2014 • 7 p.m. • Bloomington, Ind. • University Gym



**Sherry Dunbar**  
Head Coach



**Morgan Leach**  
MB-6-3-Sr.

## MICHIGAN WOLVERINES

Fri. Oct. 24, 2014 • 7 p.m. • University Park, Pa. • Rec Hall  
Fri. Nov. 19, 2014 • 7 p.m. • Ann Arbor, Mich. • Cliff Keen Arena



**Mark Rosen**  
Head Coach



**Lexi Dannemiller**  
S-5-11-Sr.

### GENERAL INFORMATION

Location: ..... Bloomington, Ind  
Enrollment: ..... 42,731  
Colors: ..... Cream and Crimson  
Conference: ..... Big Ten  
Arena: ..... University Gym  
Capacity: ..... 2,000  
President: ..... Michael A. McRobbie  
Athletics Director: ..... Fred Glass  
SWA: ..... Mattie White

### COACHING STAFF

Head Coach: Sherry Dunbar-Kruzan  
Alma Mater: ..... Ball State (1992)  
Career Record/Yrs.: .... 215-148/11  
Record at School/Yrs.: .... 102-126/7  
Assistant Coach: ..... Nancy Mueller  
Assistant Coach: ..... Paul Koncic  
Director of Ops: ..... Shane Wilkinson  
Office Phone: ..... (812) 855-3989

### MEDIA RELATIONS

Volleyball SID: ..... Jeremy Rosenthal  
Office Phone: ..... (812) 856-0948  
Cell Phone: ..... (765) 586-6624  
E-mail: ..... jr359@indiana.edu  
SID Fax: ..... (812) 855-9401  
Press Row Phone: ..(765) 212-0592  
Website: ..... IUHoosiers.com

### TEAM INFORMATION

2013 Record: ..... 9-22  
Conference Record/Finish: .... 1-19/12th  
Postseason: ..... N/A  
Final Ranking: ..... N/A  
Starters R/L: ..... 4/3  
Letterwinners R/L: ..... 11/4  
Newcomers: ..... 4  
Last NCAA Appearance: ..... 2010

### PSU VS. INDIANA

Series record: ..... PSU leads 47-1  
At PSU ..... 24-0  
At IU ..... 22-1  
Neutral ..... 1-0  
Last meeting ..... 11/09/13  
PSU 3, IU 0

### 2014 ROSTER & SCHEDULE

1	Courtney Harnish	DS	5'3	Jr.
3	Kyndall Merritt	DS	4'11	Jr.
4	Chante George	MB/OH	6'0	RSJr.
5	Jazzmine McDonald	MB	6'2	So.
6	Taylor Lebo	DS	5'9	So.
7	Jessica Leish	OH	6'1	Fr.
8	Amelia Anderson	OH	6'1	Jr.
9	Megan Tallman	S	5'9	So.
11	Alison Hammond	OH	6'0	So.
13	Mariah Coleman	RS	6'2	RSSo.
17	Morgan Leach	MB	6'3	Sr.
20	Awele Nwaeze	MB	6'1	Jr.

8/29	vs. Central Connecticut St.
8/30	vs. New Hampshire
8/30	at UConn
9/5	Miami Ohio
9/6	Southeast Missouri State
9/6	Mississippi State
9/12	at Illinois-Chicago
9/12	vs. Eastern Kentucky
9/17	at IUPUI
9/19	Buffalo
9/20	Western Illinois
9/20	Butler
9/26	Michigan State
9/27	Michigan
10/3	at Maryland
10/5	at Rutgers
10/8	at Purdue
10/11	Purdue
10/17	Ohio State
10/18	Penn State
10/24	at Illinois
10/25	at Northwestern
10/29	Minnesota
11/1	Wisconsin
11/5	at Iowa
11/8	at Nebraska
11/12	Rutgers
11/15	at Michigan State
11/19	Nebraska
11/22	Illinois
11/26	at Michigan
11/28	at Minnesota

### GENERAL INFORMATION

Location: ..... Ann Arbor, Mich.  
Enrollment: ..... 43,426  
Colors: ..... Maize and Blue  
Conference: ..... Big Ten  
Arena: ..... Cliff Keen Arena  
Capacity: ..... 1,800  
President: ..... Mark Schlissel  
Athletics Director: ..... Dave Brandon  
SWA: ..... Bitsy Ritt

### COACHING STAFF

Head Coach: ..... Mark Rosen  
Alma Mater: ..... CS Northridge (1985)  
Career Record/Yrs.: .... 515-282/21  
Record at School/Yrs.: .... 306-191/15  
Assistant Coach: ..... Leisa Rosen  
Assistant Coach: ..... Erin Virtue  
Office Phone: ..... (734) 647-3035

### MEDIA RELATIONS

Volleyball SID: ..... Kent Reichert  
Office Phone: ..... (734) 647-1726  
Cell Phone: ..... (734) 763-4423  
E-mail: ..... kereiche@umich.edu  
SID Fax: ..... (734) 647-1188  
Press Row Phone: ..(734) 647-3532  
Website: ..... MGoBlue.com

### TEAM INFORMATION

2013 Record: ..... 18-14  
Conference Record/Finish: .... 8-12/t-8th  
Postseason: ..... NCAA First Round  
Final Ranking: ..... N/A  
Starters R/L: ..... 3 + libero/3  
Letterwinners R/L: ..... 10/5  
Newcomers: ..... 4  
Last NCAA Appearance: ..... 2013

### PSU VS. MICHIGAN

Series record: ..... PSU leads 44-3  
At PSU ..... 24-0  
At UM ..... 19-3  
Neutral ..... 1-0  
Last meeting ..... 11/01/13  
PSU 3, UM 1

### 2014 ROSTER & SCHEDULE

1	C. Kieffer-Wright	MB	6'1	Fr.
2	Caroline Knop	DS	5'8	Fr.
3	Lindsey Lerg	DS	5'7	Jr.
4	Kelly Murphy	OH	6'0	Jr.
5	Olivia Reed	RS	6'0	RSJr.
6	Ally Davis	OH	6'1	Jr.
7	Tiffany Morales	DS/L	5'6	Jr.
8	Carly Warner	S	5'10	Jr.
9	Cindy Zhou	S	6'0	RSFr.
10	Lexi Dannemiller	S	5'11	Sr.
11	Adeja Lambert	OH	6'2	Fr.
12	Krystalyn Goode	MB	6'4	Jr.
13	Katherine Mahlke	OPP	6'2	Fr.
15	Gabbie Bulic	MB	6'4	So.
17	Abby Cole	MB	6'5	So.

8/29	vs. Stephen F. Austin
8/30	vs. Tennessee State
8/30	at Arkansas
9/5	Duke
9/6	North Carolina
9/12	at Oregon State
9/13	at Oregon
9/19	Youngstown State
9/19	Kansas State
9/20	Eastern Michigan
9/26	at Purdue
9/27	at Indiana
9/30	Michigan State
10/3	at Michigan State
10/10	Iowa
10/12	Nebraska
10/17	at Rutgers
10/18	at Maryland
10/24	at Penn State
10/25	at Ohio State
10/31	Northwestern
11/1	Illinois
11/7	Wisconsin
11/8	Minnesota
11/12	at Wisconsin
11/15	Ohio State
11/19	Penn State
11/22	at Nebraska
11/26	Indiana
11/29	at Illinois

## MICHIGAN STATE SPARTANS

Sat. Oct. 25, 2014 • 5:30 p.m. • University Park, Pa. • Rec Hall



**Cathy George**  
Head Coach



**Kori Moster**  
L-5-4-Sr.

## OHIO STATE BUCKEYES

Tues. Oct. 28, 2014 • 7 p.m. • University Park, Pa. • Rec Hall  
Fri. Oct. 31, 2014 • 7 p.m. • Columbus, Ohio • St. John Arena



**Geoff Carlston**  
Head Coach



**Taylor Sandbothe**  
MB-6-2-So.

### GENERAL INFORMATION

Location: .....East Lansing, Mich.  
Enrollment: ..... 47,163  
Colors: .....Green and White  
Conference: .....Big Ten  
Arena: .....Jenison Field House  
Capacity: .....5, 017  
President:.....Dr. Lou Anna K. Simon  
Athletics Director: .....Mark Hollis  
SWA: .....Shelley Appelbaum

### COACHING STAFF

Head Coach: .....Cathy George  
Alma Mater: .....Illinois State (1985)  
Career Record/Yrs.:... 534-352/27  
Record at School/Yrs:....169-126/9  
Assistant Coach: .....Russ Carney  
Assistant Coach: .....Mike Gawlik  
Office Phone: .....(517) 353-1756

### MEDIA RELATIONS

Volleyball SID: ..... Jamie Baldwin  
Office Phone: .....(517) 355-2271  
Cell Phone: .....(517) 243-3187  
E-mail: .....jweir@ath.msu.edu  
SID Fax: .....(517) 353-9636  
Press Row Phone: .....N/A  
Website: .....MSUSpartans.com

### TEAM INFORMATION

2013 Record: ..... 23-12  
Conference Record/Finish:10-10/7th  
Postseason: ..... NCAA Sweet 16  
Final Ranking: ..... 14  
Starters R/L: .....3 + libero/3  
Letterwinners R/L: ..... 11/4  
Newcomers: .....4  
Last NCAA Appearance: .....2013

### PSU VS. MICHIGAN STATE

Series record: ..... PSU leads 39-7  
At PSU.....20-3  
At MSU..... 18-4  
Neutral..... 1-0  
Last meeting..... 12/13/13  
PSU 3, MSU 1

### 2014 ROSTER & SCHEDULE

1	Kori Moster	L	5'4	Sr
2	Kristen Muir	DS	5'7R	SSo.
3	Autumn Christenson	MB	6'4	So.
4	Halle Peterson	S	5'10	Jr.
5	Megan Tompkins	MB	6'3	RSFr.
6	Allyssah Fitterer	MB	6'2	So.
7	Ryian Hubbard	DS	5'6	Sr.
8	Ebony Scott	OH	5'11	RSSo.
9	Taylor Galloway	OH	6'1	Sr.
10	Abby Monson	DS	5'5	Fr.
11	Chloe Reinig	OH	6'4	So.
12	Rachel Minarick	S	6'2	Fr.
13	Brooke Kranda	MB	6'6	RSFr.
14	Jazmine White	MB	6'1	Sr.
16	Maggie Halloran	MB	6'3	Jr.
17	Alyssa Garvelink	MB	6'3	Fr.
18	Holly Toliver	OH	6'2	Fr.

8/29	vs. SE Louisiana
8/29	at UAB
8/30	vs. Jacksonville State
8/30	at Samford
9/5	North Carolina
9/6	Duke
9/12	at Oregon
9/13	at Oregon State
9/19	LIU Brooklyn
9/19	Western Kentucky
9/20	Milwaukee
9/26	at Indiana
9/27	at Purdue
9/30	at Michigan
10/3	Michigan
10/10	Nebraska
10/11	Iowa
10/17	at Maryland
10/18	at Rutgers
10/24	at Ohio State
10/25	at Penn State
10/31	Illinois
11/1	Northwestern
11/7	Minnesota
11/8	Wisconsin
11/12	at Nebraska
11/15	Indiana
11/19	at Northwestern
11/22	Rutgers
11/26	Purdue
11/29	at Iowa

### GENERAL INFORMATION

Location: .....Columbus, Ohio  
Enrollment: ..... 51, 867  
Colors: .....Scarlet and Gray  
Conference: .....Big Ten  
Arena: .....St. John's Arena  
Capacity: ..... 13, 276  
President:.....Mr. Michael Drake  
Athletics Director: .....Gene Smith  
SWA: .....Miechelle Willis

### COACHING STAFF

Head Coach: .....Geoff Carlston  
Alma Mater: .....Minnesota (1993)  
Career Record/Yrs.: ... 316-146/14  
Record at School/Yrs:..... 123-82/6  
Assistant Coach: ..... Laura Benzing  
Assistant Coach: .....Mike Terrill  
Office Phone: .....(614) 292-5382

### MEDIA RELATIONS

Volleyball SID: ..... Kyle Kuhlman  
Office Phone: .....(614) 292-0088  
Cell Phone: .....N/A  
E-mail: ..... willard.57@osu.edu  
SID Fax: .....(614) 292-8547  
Press Row Phone: .....N/A  
Website: .....OhioStateBuckeyes.com

### TEAM INFORMATION

2013 Record: ..... 18-14  
Conference Record/Finish:6-14/10th  
Postseason: .....N/A  
Final Ranking: .....N/A  
Starters R/L: .....5/1 + libero  
Letterwinners R/L: ..... 10/3  
Newcomers: .....6  
Last NCAA Appearance: ..... 2011

### PSU VS. OHIO STATE

Series record: .....PSU leads 42-14  
At PSU.....21-5  
At OSU..... 18-8  
Neutral..... 3-1  
Last meeting..... 11/27/13  
..... PSU 3, OSU 0

### 2014 ROSTER & SCHEDULE

1	Kylie Randall	OH	6'2	So.
2	Anna Faul	MB	6'3	Sr.
3	Valeria Leon	DS	5'6	So.
4	Andrea Kacsits	MB	6'4	Jr.
5	Luisa Schirmer	OH	6'1	Fr.
6	Alyssa Winner	DS	5'10	Sr.
7	Ashley Wenz	OH	6'3	Fr.
8	Taylor Sherwin	S	6'0	Sr.
9	Luna Tsujimoto	DS	5'6	Fr.
10	Taylor Sandbothe	MB	6'2	So.
12	Erin Sekinger	OH	6'3	Sr.
13	Maggie Heim	S	6'0	So.
16	Erin Chatman	OH	5'10	Fr.
17	Katie Mitchell	OH	6'2	So.
23	Tyler Richardson	MB	6'1	Jr.

8/29	at Oregon
8/30	vs. Illinois State
8/30	vs. Central Arkansas
9/5	Auburn
9/5	Florida Gulf Coast
9/7	Southern Illinois
9/12	vs. Syracuse
9/13	vs. Ohio
9/13	at Xavier
9/19	vs. UAB
9/20	vs. IUPUI
9/20	at Miami Ohio
9/24	at Minnesota
9/28	at Wisconsin
10/3	at Iowa
10/4	at Nebraska
10/8	Illinois
10/11	Northwestern
10/17	at Indiana
10/18	at Purdue
10/24	Michigan State
10/25	Michigan
10/28	at Penn State
10/31	Penn State
11/7	Maryland
11/8	Rutgers
11/12	at Illinois
11/15	at Michigan
11/19	Iowa
11/21	Wisconsin
11/26	Minnesota
11/29	at Rutgers

# 2014 PENN STATE WOMEN'S VOLLEYBALL

## RUTGERS SCARLET KNIGHTS

Sat. Oct. 18, 2014 • 7 p.m. • Bloomington, Ind. • University Gym

# R



**Jeff Werneke**  
Head Coach



**Mikaela Matthews**  
MB-6-1-Jr.

### GENERAL INFORMATION

Location: ..... New Brunswick, N.J.  
Enrollment: ..... 65,000  
Colors: ..... Scarlet Red and Black  
Conference: ..... Big Ten  
Arena: ..... College Avenue Gym  
Capacity: ..... 2,500  
President: ..... Robert L. Barchi  
Athletics Director: ..... Julie Hermann  
SWA: ..... Kate Hickey

### COACHING STAFF

Head Coach: ..... Jeff "CJ" Werneke  
Alma Mater: ..... Samford (1996)  
Career Record/Yrs.: ..... 167-204/12  
Record at School/Yrs.: ..... 56-108/6  
Assistant Coach: ..... Lindsey Lee  
Assistant Coach: ..... Phuong Luong  
Office Phone: ..... (848) 932-1513

### MEDIA RELATIONS

Volleyball SID: Stephanie Mamakas  
Office Phone: ..... (732) 445-7028  
Cell Phone: ..... (732) 445-6028  
E-mail: smamakas@scarletknights.com  
SID Fax: ..... (732) 445-3063  
Press Row Phone: ..... N/A  
Website: ..... ScarletKnights.com

### TEAM INFORMATION

2013 Record: ..... 5-27  
Conference Record/Finish: ..... 1-17/10th  
Postseason: ..... N/A  
Final Ranking: ..... N/A  
Starters R/L: ..... 5 + libero/1  
Letterwinners R/L: ..... 11/4  
Newcomers: ..... 5  
Last NCAA Appearance: ..... 1982

### PSU VS. RUTGERS

Series record: ..... PSU leads 25-9  
At PSU ..... 12-0  
At RU ..... 5-1  
Neutral ..... 8-8  
Last meeting ..... 9/17/11  
PSU 3, RU 0

### 2014 ROSTER & SCHEDULE

4	L. Howard-Chavez	MB	6'0	RSFr.
5	Meme Fletcher	OH	6'1	Fr.
7	Anna Sudbury	S	5'10	Jr.
8	Cole Trimble	RS	6'0	So.
9	Lea Williams	MB	6'1	RSJr.
11	Rachel Andreassian	MB	6'1	So.
12	Talia Holze	S	6'0	Fr.
15	Ali Schroeter	DS	5'5	Jr.
16	Alex Lassa	OH	6'1	Jr.
17	Lauren Cloyd	MB	6'3	So.
18	Eden Frazier	MB	6'2	Jr.
19	Micaela Anderson	OH	6'1	So.
20	Nicole Bayer	S	5'10	Sr.
21	Megan Stephenson	OH	5'11	Jr.
22	Ronnie Komisarek	DS	5'6	Jr.
23	Mikaela Matthews	MB	6'1	Jr.
8/29	vs. Winthrop			
8/29	vs. SIU Edwardsville			
8/30	at Air Force			
9/5	vs. Siena			
9/6	at Seton Hall			
9/6	vs. Cornell			
9/12	vs. Cincinnati			
9/12	vs. NJIT			
9/13	at Rhode Island			
9/19	Akron			
9/19	American			
9/20	James Madison			
9/20	Princeton			
9/26	at Northwestern			
9/27	at Illinois			
10/3	Purdue			
10/5	Indiana			
10/10	at Wisconsin			
10/11	at Minnesota			
10/17	Michigan			
10/18	Michigan State			
10/21	at Maryland			
10/25	Maryland			
10/31	Nebraska			
11/1	Iowa			
11/7	at Penn State			
11/8	at Ohio State			
11/12	at Indiana			
11/15	Illinois			
11/19	at Purdue			
11/22	at Michigan State			
11/26	Wisconsin			
11/29	Ohio State			

## MARYLAND TERRAPINS

Fri. Oct. 24, 2014 • 7 p.m. • University Park, Pa. • Rec Hall  
Fri. Nov. 19, 2014 • 7 p.m. • Ann Arbor, Mich. • Cliff Keen Arena

# M



**Steve Aird**  
Head Coach



**Ashleigh Crutcher**  
OH-6-1-Sr.

### GENERAL INFORMATION

Location: ..... College Park, Md.  
Enrollment: ..... 37,631  
Colors: Red, White, Black and Gold  
Conference: ..... Big Ten  
Arena: ..... Comcast Pavilion  
Capacity: ..... 1,500  
President: ..... Wallace D. Loh  
Athletics Director: ..... Kevin Anderson  
SWA: ..... Lori Ebihara

### COACHING STAFF

Head Coach: ..... Steve Aird  
Alma Mater: ..... Penn State (2001)  
Career Record/Yrs.: ..... 0-0/1  
Record at School/Yrs.: ..... 0-0/1  
Assistant Coach: ..... Adam Hughes  
Assistant Coach: ..... Kristin Kenney  
Office Phone: ..... (301) 314-7003

### MEDIA RELATIONS

Volleyball SID: ..... Sean Ellenby  
Office Phone: ..... (301) 314-7068  
Cell Phone: ..... N/A  
E-mail: sellenby@umd.edu  
SID Fax: ..... (301) 314-9094  
Press Row Phone: ..... N/A  
Website: ..... UMTerps.com

### TEAM INFORMATION

2012 Record: ..... 13-19  
Conference Record/Finish: ..... 5-15/14th  
Postseason: ..... N/A  
Final Ranking: ..... N/A  
Starters R/L: ..... 4/1 + Libero  
Letterwinners R/L: ..... 13/5  
Newcomers: ..... 4  
Last NCAA Appearance: ..... 2005

### PSU VS. MICHIGAN

Series record: ..... PSU leads 18-5-1  
At PSU ..... 8-0  
At UMD ..... 2-2  
Neutral ..... 8-3-1  
Last meeting ..... 12/04/04  
PSU 3, UMD 0

### 2013 ROSTER & SCHEDULE

1.	C. Knoohuizen	DS/L	5'10	Fr.
2.	Hailey Murray	MB	6'1	Fr.
3.	Kelsey Hrebenach	MB	6'2	Jr.
4.	Emily Fraik	OH	6'2	Jr.
5.	Jaelyn Jackson	MB/OH	6'3	Fr.
6.	S. Higginbotham	DS/L	5'2	Fr.
7.	Dani Bozzini	L	5'6	Jr.
8.	Nicola Ribisi	DS	5'8	Jr.
9.	Carlotta Oggioni	S	5'10	So.
11.	Amy Dion	L	5'7	Jr.
12.	Kaitlyn King	DS	5'9	Sr.
14.	Ashleigh Crutcher	OH	6'1	Sr.
15.	Adreene Elliott	MB	6'3	Sr.
16.	Catie Coyle	MB	6'4	Sr.
18.	Ashlyn MacGregor	MB	6'2	So.
21.	Alex Brown	OH	6'1	So.
29.	Whitney Craigo	S	6'0	So.
33.	Chavi St. Hill	MB	6'1	So.
8/28	at Elon			
8/29	vs. Liberty			
8/29	vs. San Jose State			
9/5	vs. Lehigh			
9/6	vs. East Tennessee State			
9/6	at George Mason			
9/12	vs. Radford			
9/13	vs. Georgia State			
9/13	at Appalachian State			
9/18	at Washington			
9/19	vs. USC			
9/26	at Illinois			
9/27	at Northwestern			
10/3	Indiana			
10/5	Purdue			
10/10	at Minnesota			
10/12	at Wisconsin			
10/17	Michigan State			
10/18	Michigan			
10/21	Rutgers			
10/25	at Rutgers			
10/31	Iowa			
11/1	Nebraska			
11/7	at Ohio State			
11/8	at Penn State			
11/12	at Purdue			
11/16	at Nebraska			
11/19	Minnesota			
11/22	Penn State			
11/26	at Iowa			
11/29	Northwestern			

# 2013 IN REVIEW



## HIGHLIGHTS, STATS GAME SUMMARIES

# 2014 PENN STATE WOMEN'S VOLLEYBALL

## FINAL STANDINGS

TEAMS	CONFERENCE			ALL MATCHES		
	W	L	PCT.	W	L	PCT.
Penn State	19	1	.950	34	2	.944
Nebraska	16	4	.800	26	7	.788
Minnesota	15	5	.750	29	7	.806
Wisconsin	12	8	.600	28	10	.737
Illinois	12	8	.600	18	15	.545
Purdue	11	9	.550	23	12	.657
Michigan State	10	10	.500	23	12	.657
Michigan	8	12	.400	18	14	.562
Northwestern	8	12	.400	16	16	.500
Ohio State	6	14	.300	18	14	.562
Iowa	2	18	.100	11	21	.344
Indiana	1	19	.050	9	22	.290

## BIG TEN CHAMPIONS

Penn State has captured 16 Big Ten conference championships since it joined the league in 1991, including 13 outright and three shared.

2013: Penn State	2004: Penn State
2012: Penn State	2003: Penn State
2011: Nebraska	1999: Penn State
2010: Penn State	1998: Penn State
2009: Penn State	1997: Penn State/Wisconsin
2008: Penn State	1996: Penn State/Michigan State
2007: Penn State	1993: Penn State
2006: Penn State	1992: Penn State/Illinois
2005: Penn State	

## ALL-BIG TEN

NAME	CL.	POS.	SCHOOL
JOCELYNN BIRKS	So.	OH	Illinois
Jennifer Cross	Sr.	MB	Michigan
LAUREN WICINSKI	Sr.	OH	Michigan State
TORI DIXON	Sr.	MB	Minnesota
ASHLEY WITTMAN	Sr.	OH	Minnesota
KELSEY ROBINSON	Sr.	OH	Nebraska
Kadie Rolfzen,	Fr.	OH	Nebraska
Stephanie Holthus	Sr.	OH	Northwestern
<b>*DEJA McCLENDON</b>	Sr.	<b>OH</b>	<b>Penn State</b>
<b>Micha Hancock</b>	Jr.	<b>S</b>	<b>Penn State</b>
<b>KATIE SLAY</b>	Sr.	<b>MH</b>	<b>Penn State</b>
<b>ARIEL SCOTT</b>	Sr.	<b>OH</b>	<b>Penn State</b>
Val Nichol	Jr.	OH/S	Purdue
Lauren Carlini	Fr.	S	Wisconsin

## ALL-BIG TEN HONORABLE MENTION

Liz McMahon	Jr.	OPP	Illinois
Alexis Mathews	Sr.	MB	Michigan State
Kori Moster	Jr.	L	Michigan State
Mary Pollmiller	Jr.	S	Nebraska
Kaitlyn Leary	Sr.	OH	Ohio State
Carly Cramer	Sr.	L	Purdue

## ALL-FRESHMAN TEAM

Abby Cole	RS	Michigan
Chloe Reinig	OH	Michigan State
Hannah Tapp	MB	Minnesota
KADIE ROLFZEN	OH	Nebraska
Taylor Sandbothe	MB	Ohio State
LAUREN CARLINI	S	Wisconsin
Haleigh Nelson	MB	Wisconsin

**BIG TEN PLAYER OF THE YEAR:** Kelsey Robinson, Nebraska

**BIG TEN SETTER OF THE YEAR:** Micha Hancock, Penn State

**DEFENSIVE PLAYER OF THE YEAR:** Kori Moster, Michigan State

**FRESHMAN OF THE YEAR:** Lauren Carlini, Wisconsin

**COACH OF THE YEAR (MEDIA/COACHES):** Russ Rose, Penn State

CAPS denotes unanimous selections

## NCAA TOURNAMENT RESULTS

### PENN STATE

def. LIU Brooklyn, 25-21, 25-21, 25-14  
 def. Utah, 25-14, 25-15, 25-11  
 def. Michigan State, 22-25, 25-17, 25-17, 25-23  
 def. Stanford, 22-25, 25-22, 28-26, 18-25, 15-11  
 def. Washington, 25-14, 25-13, 25-16  
 def. Wisconsin, 25-19, 26-24, 20-25, 25-23

### WISCONSIN

def. Milwaukee, 25-11, 25-14, 25-15  
 def. Cal, 25-19, 25-18, 25-21  
 def. Florida State, 25-15, 23-25, 25-22, 25-15  
 def. Purdue, 25-22, 23-25, 25-18, 25-21  
 def. Texas, 25-19, 25-18, 26-28, 25-23  
 Lost to Penn State, 19-25, 24-26, 25-20, 23-25

### NEBRASKA

def. Fairfield, 25-15, 25-9, 25-17  
 def. Oregon, 25-22, 25-19, 25-22  
 def. San Diego, 25-20, 25-23, 25-22  
 lost to Texas, 19-25, 22-25, 23-25

### PURDUE

def. Central Arkansas, 25-15, 25-17, 25-13  
 def. Missouri, 25-18, 23-25, 25-16, 27-15  
 def. Illinois, 28-26, 25-20, 25-19

### ILLINOIS

def. Morehead State, 25-22, 25-21, 25-16  
 def. Marquette, 19-25, 25-17, 25-13, 25-13  
 Lost to Purdue, 26-28, 20-25, 19-25

### MICHIGAN STATE

def. Ohio, 25-21, 25-22, 25-19  
 def. Kentucky, 25-22, 21-25, 25-22, 25-20  
 Lost to Penn State, 25-22, 17-25, 17-25, 25-23

### MICHIGAN

Lost to LSU, 25-23, 25-9, 14-25, 19-25, 15-10

## 2013 PLAYER OF THE WEEK AWARDS

### Sept. 2

P: Tori Dixon, Sr., MINN  
 D: Bethany Yeager, Sr., IOWA  
 S: Taylor Sherwin, Jr., OSU  
 F: Maddie Mayers, ILL

### Sept. 9

P: Kaitlyn Leary, Sr., OSU  
 D: Tori Dixon, Sr., MINN  
 S: Lexi Dannemiller, Jr., MICH  
 F: Abby Cole, MICH

### Sept. 16

P: Lauren Wicinski, Sr., MSU  
 D: Faye Adelaja, Fr., PUR  
 S: Taylor Sherwin, Jr., OSU  
 F: Amber Rolfzen, NEB  
 Faye Adelaja, PUR

### Sept. 23

P: Stephanie Holthus, Sr., NU  
 D: Tori Dixon, Sr., MINN  
 S:aleigh Ryan, Fr., NU  
 F:aleigh Ryan, NU

### Sept. 30

P: Lauren Wicinski, Sr., MSU  
 D: Ashley Wittman, Sr., MINN  
 S: Mary Pollmiller, Jr., NEB  
 F: Haleigh Nelson, WIS

### Oct. 7

P: Lauren Wicinski, Sr., MSU  
 Kelsey Robinson, Sr., NEB  
 D: Meghan Haggerty, So., NEB  
 S: Micha Hancock, Jr., PSU  
 F: Amber Rolfzen, NEB

### Oct. 14

P: Katie Slay, Sr., PSU  
 D: Tori Dixon, Sr., MINN  
 S: Micha Hancock, Jr., PSU  
 F:aleigh Ryan, NU

### Oct. 21

P: Val Nichol, Jr., PUR  
 D: Annemarie Hickey, Sr., WIS  
 S: Lexi Dannemiller, Jr., MICH  
 F: Hannah Tapp, MINN

### Oct. 28

P: Ashley Wittman, Sr., MINN  
 D: Kiki Jones, Jr., PUR  
 S: Mary Pollmiller, Jr., NEB  
 F: Kadie Rolfzen, NEB

### Nov. 4

P: Kelsey Robinson, Sr., NEB  
 D: Cecilia Hall, So., NEB  
 S: Micha Hancock, Jr., PSU  
 F: Kadie Rolfzen, NEB  
 Lauren Carlini, WIS

### Nov. 11

P: Kelsey Robinson, Sr., NEB  
 D: Katie Slay, Sr., PSU  
 S: Mary Pollmiller, Jr., NEB  
 F: Taylor Sandbothe, OSU

### Nov. 18

P: Kelsey Robinson, Sr., NEB  
 D: Katie Slay, Sr., PSU  
 S: Mary Pollmiller, Jr., NEB  
 F: Maddie Mayers, ILL

### Nov. 25

P: Ashley Wittman, Sr., MINN  
 D: Tori Dixon, Sr., MINN  
 S: Micha Hancock, Jr., PSU  
 F: Taylor Sandbothe, OSU

### Dec. 2

P: Lauren Wicinski, Sr., MSU  
 D: Hannah Tapp, Fr., MINN  
 S: Micha Hancock, Jr., PSU  
 F: Hannah Tapp, MINN



Senior Deja McClendon highlighted the 2013 AVCA All-America class, as the only player to be honored as a four-time All-American.



Senior Ariel Scott made Penn State program history as the first Nittany Lion to win the prestigious Senior CLASS Award.



Senior Katie Slay joined an elite group as Penn State's fourth different CoSIDA Academic All-America of the Year honoree.



Micha Hancock earned her second consecutive Big Ten Setter of the Year honor in 2013, making her the only recipient of the award in history.

## AVCA All-America Honors

Five Nittany Lions earned AVCA All-America honors, by the American Volleyball Coaches Association (AVCA) in 2013. Senior Deja McClendon highlighted the entire group, as the only player in the 2013 class to be honored as a four-time All-American, earning a spot on the second-team. Senior Ariel Scott and junior Micha Hancock were both selected to the first-team, while senior Katie Slay was tabbed to the third-team. Junior Nia Grant rounded out the group as an honorable mention honoree.

McClendon is the fifth four-time All-American in Penn State history, joining Bonnie Bremner, Christa Harmotto, Nicole Fawcett and Megan Hodge in the elite group. Slay and Scott each collected their third consecutive accolade, while Hancock earned her second straight. Grant's honorable mention was her first career All-America nod.

## All-Northeast Region Honorees

Six Nittany Lions earned AVCA DI Northeast Regional honors. Seniors Deja McClendon, Ariel Scott, Katie and juniors Nia Grant and Micha Hancock joined nine other student-athletes on the 14-member All-Northeast Region squad.

Head coach Russ Rose was tabbed the Northeast Region Coach of the Year. The selection is Rose's seventh in his tenure at PSU.

## Four Earn VB Magazine All-America

Four Nittany Lions were named 2013 Volleyball Magazine All-Americans. Senior Katie Slay was selected to the first team, while seniors Deja McClendon, Ariel Scott and junior Micha Hancock earned spots on the second team. The 2013 class marks the second consecutive year PSU has earned four VB Magazine All-America honors.

## Racking Up Big Ten Accolades

Six Nittany Lions garnered seven Big Ten postseason awards, as junior Micha Hancock picked up her second consecutive Setter of the Year Award. Head coach Russ Rose earned Big Ten Coach of the Year laurels.

Seniors Katie Slay, Ariel Scott and Deja McClendon were all unanimous honorees on the All-Big Ten team, which is selected by coaches from around the league. Micha Hancock was also an All-Big Ten selection, while senior Maggie Harding rounded out the group as Penn State's sportsmanship honoree.

Penn State led the Big Ten with four All-Big Ten honorees, while Nebraska and Minnesota tallied two apiece. Fourteen student-athletes total were honored as All-Big Ten first-team selections.

## Scott Wins Senior CLASS Award

Senior Ariel Scott was selected as the recipient of the women's volleyball Senior CLASS Award, as announced by the organization. With the honor, she became the first Nittany Lion in women's volleyball program history to earn the prestigious honor, which is presented annually to the top women's volleyball student-athlete who exemplifies excellence on and off the court.

## Slay Named Academic All-America

Senior Katie Slay earned the 2013 Capital One Academic All-America of the Year award, as selected by the College Sports Information Directors of America (CoSIDA). Slay was selected from a group of more than 40 student-athletes who earned academic all-district honors earlier this season.

Slay is the fourth different Nittany Lion to garner the prestigious award and the first PSU women's volleyball Academic All-America of the year since Megan Hodge in 2009. Former PSU standout Bonnie Bremner won the award in 1998 and 1999, while Christa Harmotto was honored in 2008.

## Hancock Wins Big Ten Setter Award

Junior Micha Hancock earned the 2013 Big Ten Setter of the Year honor. The five-time Big Ten Setter of the Week is the only recipient of the Big Ten's Setter of the Year award, having claimed the title in the last two consecutive years. Hancock guided the Nittany Lion offense to a .305 hitting percentage, which closed out the season ranked fifth in the nation and first in the Big Ten. With 254 career aces, she became the Nittany Lions' all-time career leader in the category.

## Rose Tabbed Big Ten's Best Coach

Rose earned his 12th Big Ten Coach of the Year award and sixth in the last seven years. This year, Rose led the 2013 team to its sixth national championship in history with a 34-2 overall record, including a 19-1 mark in the Big Ten. He also led the team to its 16th conference title in program history and 10th in the last 11 years.

## Harding's Back-to-Back Elite 89 Honors

Senior Maggie Harding earned her second consecutive Elite 89 award, presented at the 2013 NCAA Division I Women's Volleyball Championship. The two-time Academic All-Big Ten honoree has been awarded with the league's Sportsmanship honor in 2011 and 2013.

The Elite 89 award was founded by the NCAA and recognizes the true essence of the student-athlete by honoring the individual who has reached the pinnacle of competition at the national championship level in his or her sport, while also achieving the highest academic standard among his or her peers.

## Penn State Takes Big Ten Title

Penn State powered past Ohio State in straight sets Wednesday, Nov. 27 to claim its 16th Big Ten title in program history.

The victory marked Penn State's 10th conference crown in the last 11 years, including an unprecedented eight straight from 2003-10. Every senior class since 1992 has graduated with at least one conference crown. The 2013 senior class left with three.

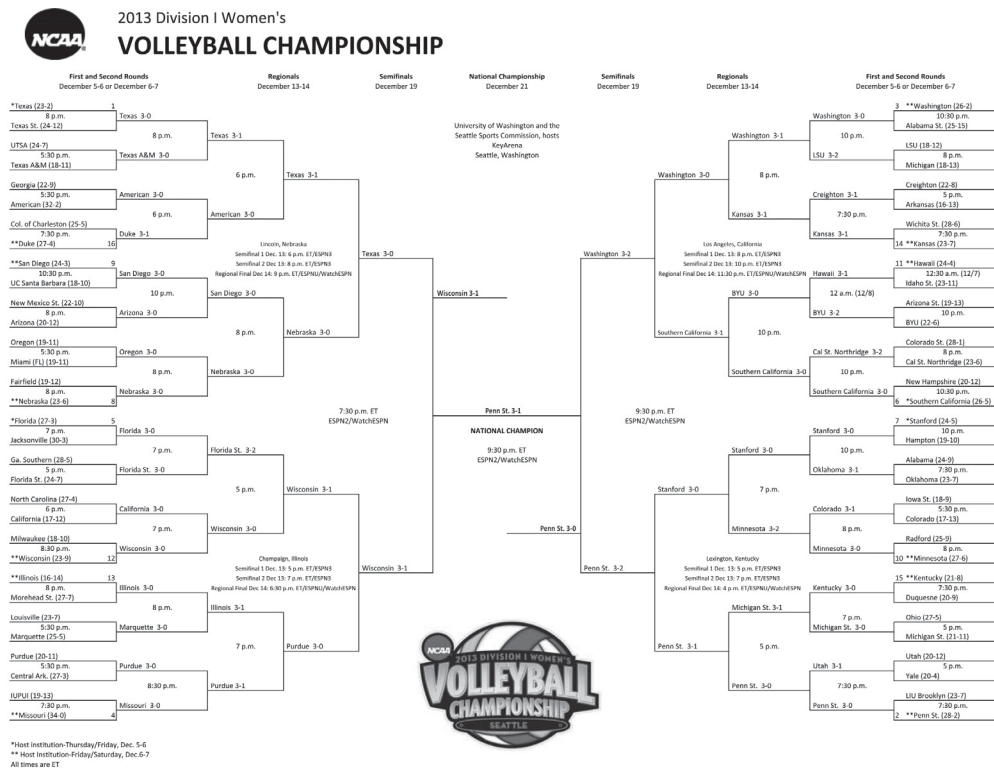

## McClendon Hits Milestone Mark

Recording 10 digs against Iowa, senior Deja McClendon registered her 1,004th career dig to eclipse the 1,000 career kills/1,000 career digs mark. With 1,631 kills and 1,176 digs in four years, McClendon is the first Nittany Lion to reach the mark since Megan Hodge in 2009 (2,142k/1,150d) and the fifth in program history.

McClendon also hit the 1,500 kills mark during the 2013 season after tallying 11 kills at Minnesota. Her 1,631 career kills ranks seventh on the Penn State all-time list, while also making her one of seven student-athletes in Penn State program history to amass 1,500 or more kills in her career.

## Streaks

Penn State holds the top three winning streaks in Big Ten history. Penn State's most recent streak of 65 consecutive matches began on Nov. 11, 2006 and ended on Sept. 24, 2010 at Illinois. It is the longest streak in league history. Penn State's other two conference winning streaks were 49 matches and 41. Illinois owns the fourth (40) and fifth (25) longest conference winning streaks.

## PSU Posts 37th 20+ Wins Season

Following a straight-set victory at No. 14 Michigan State, the Nittany Lions posted their 20th victory of the 2013 season, marking the 37th time in program history that PSU has reached 20 wins in a season. Penn State has reached the mark every year since the inaugural women's volleyball season in 1976.

## Hancock Serves Her Way to the Top of the Record Book

Averaging 0.65 aces per set, junior Micha Hancock finished the 2013 season ranked second nationally in aces per set. Her mark also ranks first in the Big Ten. Her impressive serving also set a new program record.

With four aces against Eastern Kentucky, Hancock notched her 200th career service ace. Building on the mark throughout the season she moved into sole possession of first place on the Penn State all-time list with 254 aces on the year to surpass Ellen Hensler, who set the record in 1986.

## Journey Through the NCAA Tournament: Highlights

With an 84-26 all-time record in the NCAA Tournament, Penn State made its 10th trip to the national title match ('93, '97, '98, '99, '07, '08, '09, '10, '12, '13). The Nittany Lions have also totaled 11 trips to the national semifinals ('93, '94, '97, '98, '99, '07, '08, '09, '10, '12, '13) and six national championships ('99, '07, '08, '09, '10, '13). Penn State's sixth NCAA national title ties Stanford for the most titles by one school in history.

Penn State moved to 9-2 all-time in the NCAA national semifinals after a 3-0 win against Washington. In last seven years, Penn State has made six trips to the national semis, going on to win the national title in four consecutive seasons from 2007-2010. Since 2007, PSU has made more appearances in the national semifinals than any other program, leading Texas by one appearance (5). Southern California (3), Stanford (2) and California (2) are the only teams in the nation to appear in the NCAA semis more than once during the span.

The Nittany Lions also extended their streak to 11 consecutive appearances in the NCAA regional semifinals following a 3-1 win against Michigan State, which marks the longest active streak of regional semifinal appearances in DI volleyball.

## Top Five Consecutive Big Ten Streaks

- 65 - Penn State (11/11/06 - 9/18/10) - snapped at Illinois (9/24/10)
- 49 - Penn State (11/1/97 - 11/27/99) - snapped at Wisconsin (9/22/00)
- 41 - Penn State (10/22/04 - 10/21/06) - snapped at Wisconsin (10/27/06)
- 40 - Illinois (11/15/85 - 11/20/87) - snapped at Purdue (11/27/87)
- 25 - Illinois (10/2/92 - 10/9/93) - snapped vs. Penn State (10/15/93)

## 1,125 Wins and Counting

After earning victory number 1,100 against Yale earlier in the 2013 season, head coach Russ Rose moved into sole possession of second place on the NCAA DI wins list with victory number 1,107 at Northwestern. With the triumph, Rose passed former UCLA head coach Andy Banachowski, who previously owned the record.

With 1,125 wins, Rose is presently three wins shy of tying current Hawaii head coach Dave Shoji for first on the all-time list with 1,128 career victories. Earlier this season, Shoji surpassed Banachowski, taking the top spot as the newest leader in the category.

## Rose Earns AVCA National Coach of the Year Award

In his 35th season at the helm of the Penn State women's volleyball team, head coach Russ Rose was selected as the 2013 AVCA Division I Coach of the Year, as announced by the organization Wednesday afternoon. The award is the fifth time Rose has been honored as the national coach of the year during his tenure at Penn State, having earned the award in 1990, 1997, 2007 and 2008.

## Season Opening Success

With a victory against Syracuse, Penn State improved to 29-6 all-time in season-openers. The win marked the second-straight season opening triumph for the Lions after knocking off Morehead State 3-0 in the first match of the 2012 season.

## Leaders of the Pack

Junior Dominique Gonzalez and senior Maggie Harding served as Penn State's team captains for the 2013 season. No stranger to the leadership role, Gonzalez also served as a team captain during the 2012 season.





Penn State's sixth NCAA national title ties the Nittany Lions with Stanford for the most national championships by one school in history. The two programs are also the only two schools to compete in all 33 NCAA DI women's volleyball tournaments.

## Slay Joins 500 Club

With 10 blocks against No. 11 Minnesota, senior Katie Slay became the eighth member in Penn State program history to record more than 500 career total blocks. During her four-year career at Penn State she totaled 624 total blocks, which ranks sixth on the all-time list.

## International Influence

Polish professional team Dabrowa hit the court in Rec Hall this year, making their first stop on a tour throughout the United States. Dabrowa is a top pro team from Poland that reached the title match of the CEV Women's Volleyball Cup in 2010-11. Governed by the CEV, Dabrowa is an organization competing in the highest level of competition for professional clubs. In 2013, Dabrowa captured the Polish Cup, qualifying the team for its fifth appearance in the CEV Women's Volleyball Cup since 2009. The squad's lineup consisted of athletes from four different countries including Belgium, Czech Republic, Italy and Poland.

## Nittany Lions Earn No. 2 Ranking in AVCA Preseason Poll

The defending Big Ten Champion Nittany Lions entered the 2013 season with the No. 2 ranking, in the 2013 AVCA Preseason Coaches' Poll. The Lions were among a group of four Big Ten teams to break into the top 10, with Minnesota and Michigan coming in at No. 6 and No. 7 and Nebraska at No. 10.

2012 NCAA Champion Texas nabbed the top spot, earning 55-of-60 possible first-place votes. The Nittany Lions received three first place votes, while third-ranked Stanford earned two. Rounding out the top five is USC and Washington, who are ranked fourth and fifth, respectively.

## Penn State Picked First in Big Ten Preseason Poll

PSU was picked as the Big Ten preseason favorite in the 2013 Preseason Coaches' Poll, marking the Lions' eighth first-place nod within the last nine years. Following Penn State in the No. 2 slot is Minnesota, followed by Michigan, Nebraska and Michigan State. Illinois rounds out the group, slated at sixth.

## Five Earn Preseason Conference Accolades

Penn State dominated the Preseason All-Big Ten honors this year with five Nittany Lions earning honors. Ariel Scott led the group with a unanimous selection, marking her second straight appearance on the list. Deja McClendon earned her third consecutive nod, while Katie Slay also notched her second straight. Micha Hancock and Megan Courtney also earned spots on the list.

## Sweeping Past the Competition

Penn State registered its 23 straight-set victories during the 2013 season, capped off by a dominant 3-0 win against Washington in the national semifinals. Among the 35 matches the Nittany Lions played this season, 23 of their 33 victories or 69 percent were by a score of 3-0. Of the 23 sweeps, 12 of them came against non-conference foes, while 11 were against Big Ten teams.

## AVCA COACHES TOP 25

### 2013 FINAL POLL

NO.	SCHOOL	TOTAL POINTS	2013 REC.	LAST WEEK
1.	Penn State (60)	1500	34-2	2
2.	Wisconsin	1423	28-10	13
3.	Texas	1366	27-3	1
4.	Washington	1318	30-3	5
5.	Stanford	1288	27-6	3
6.	Southern California	1202	29-6	7
7.	Nebraska	1131	26-7	9
8.	Purdue	1042	23-12	19
9.	San Diego	994	26-4	8
10.	Minnesota	966	28-7	10
11.	Florida State	826	26-8	16
12.	Missouri	791	35-1	4
13.	BYU	733	24-7	21
14.	Michigan State	705	23-12	20
15.	Florida	664	28-4	6
16.	Illinois	637	18-15	18
17.	Kansas	514	26-8	23
18.	Hawai'i	474	25-5	11
19.	American	394	32-3	NR
20.	Kentucky	349	22-9	17
21.	Colorado State	289	28-2	12
22.	Duke	244	28-5	14
23.	Marquette	188	26-6	22
24.	Oregon	160	20-12	25
25.	North Carolina	103	27-5	15

**Others Receiving Votes and appearing on two or more ballots:** Cal State Northridge 68; California 64; LSU 17; Oklahoma 15; Colorado 13; Creighton 4; Michigan 3(CA) 13; Northern Iowa 3; Tennessee 3

## RICH KERN TOP 25

### 2013 FINAL POLL

1.	Penn State
2.	Texas
3.	Stanford
4.	Wisconsin
5.	Washington
6.	USC
7.	Nebraska
8.	Minnesota
9.	San Diego
10.	Missouri
11.	Purdue
12.	Florida
13.	Michigan State
14.	BYU
15.	Illinois
16.	Florida State
17.	Hawaii
18.	Kentucky
19.	Kansas
20.	Oregon
21.	Duke
22.	Colorado State
23.	California
24.	North Carolina
25.	Michigan

## VOLLEYBALL MAGAZINE TOP 20

### 2013 FINAL POLL

1.	Penn State (10)
2.	Wisconsin
3.	Texas
4.	Washington
5.	Stanford
6.	USC
7.	Nebraska
8.	Purdue
9.	San Diego
10.	Minnesota
11.	BYU
12.	Florida State
13.	Missouri
14.	Michigan State
15.	Illinois
16.	Kansas
17.	Hawaii
18.	Florida
19.	American
20.	Colorado State

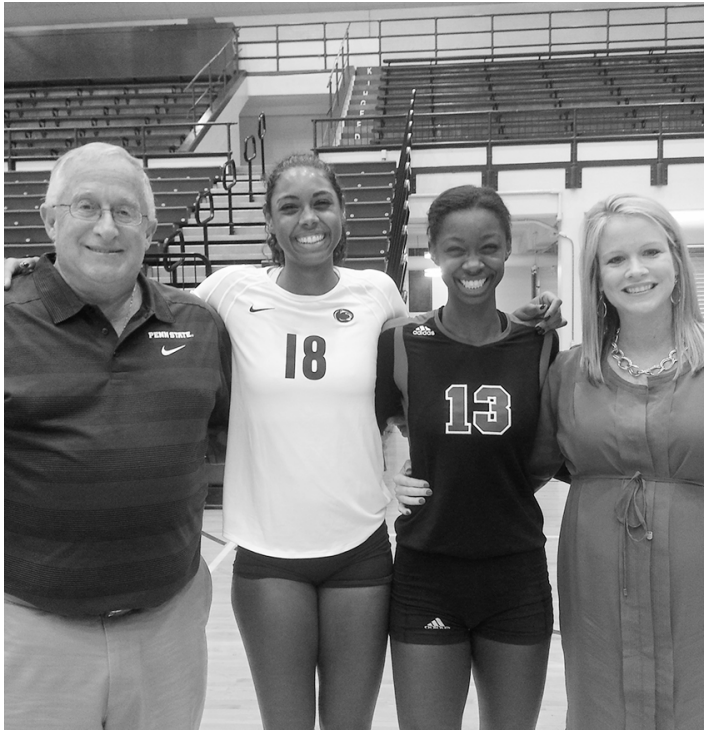

Senior Deja McClendon (Penn State) lined up across from younger sister Maya McClendon and Louisville head coach Anne Kordes in the second match of the 2013 season. The matchup marks the first and only meeting between the two sisters in Maya's freshman season.

## Sister, Sister!

In Penn State's final matchup of the Penn State Invitational, three-time AVCA All-American senior Deja McClendon lined up against her sister, Maya McClendon, a freshman outside hitter for the then-No. 19-ranked Louisville Cardinals. Deja led with a team-high 17 digs, while Maya led the Cards offense with eight kills.

## Can't Touch This

In the match against Indiana, the Nittany Lions posted a .507 hitting percentage against the Hoosiers, which marked the highest PSU hitting efficiency of the season against a league opponent. Penn State registered a .488 attacking percentage against Washington in the NCAA national semifinals, before hitting .458 against Iowa, rounding out the top three highest hitting clips Penn State put together during the 2013 season against Big Ten teams or in postseason play.

Overall, the Nittany Lions held their opponents to a .137 hitting percentage, which finished the year ranked first in the conference. Other than Nebraska (11/30), no Big Ten team was able to hit better than .246 against PSU, which is the attacking percentage the Huskers posted in a 3-1 loss against the Lions. Texas was the only squad to out-hit Penn State in a match this season, recording a .262 hitting clip in a five-set victory.

## Who says 40's bad?

In 36 total matches played this season, Penn State held seven different opponents to less than 40 total points on nine occasions. In non-conference play, the Lions played four consecutive matches surrendering no more than 40 points, including Florida Gulf Coast (40), Albany (18), Eastern Kentucky (37) and Yale (39).

In conference play, PSU limited three different teams to less than 40 total points per game on four occasions, including Indiana (37/38), Ohio State (36/34) and Iowa (27). The 27 total points given up against the Hawkeyes marks the fewest number of points Penn State has surrendered to a Big Ten opponent since 25-point set scoring began in 2008.

## Trio Earns Penn State Classic All-Tourney Honors

Seniors Katie Slay and Deja McClendon and junior Dominique Gonzalez all earned Penn State Classic all-tournament team honors for their performances on the court.

Slay earned her third all-tournament honor of the year after combining for 27 kills on the weekend, posting a team-high .649 hitting clip. Slay highlighted the weekend with 11 kills against Eastern Kentucky. She also led the team in blocking with 13 total blocks, averaging 1.44 per set.

McClendon finished the weekend with 24 kills, 16 digs and seven blocks, while also hitting .300 or better. She posted double-digit kills against Eastern Kentucky (10) and ranked second on the team with nine kills against Yale. Gonzalez led the squad with 44 digs on the week, including a season-high 20 against ECU.

## Slay Named Hilton Garden Inn Classic MVP

Senior Katie Slay earned her second all-tournament honor of the season after being selected as the MVP in the Hilton Garden Inn Homewood Suites Classic. Slay recorded two season-high marks in a 3-0 weekend, registering a team-high eight blocks against Central Arkansas and a squad-best .818 hitting percentage at FGCU.

She also combined for 23 kills on the week, with only one error while leading the team with a .667 hitting percentage. Slay also averaged 1.78 blocks per set in all three matches and extended her streak to seven straight games with at least one block.

## Hancock and Courtney Earn HGIHS All-Tournament

Micha Hancock and Megan Courtney both earned spots on the Hilton Garden Inn Homewood Suites Class all-tournament team. The honor was Hancock's second of the season.

Hancock dished out more than 30 assists in all three PSU victories during the weekend, while pacing tournament MVP Katie Slay to a season-high .818 hitting clip against FGCU. She notched three aces against both Central Arkansas and FGCU for an 0.67 average per frame.

Courtney tied for first on the team in kills against Marquette and FGCU while leading the squad with double-digit kills (10) against Central Arkansas last weekend. She combined for 28 total kills in all three matches, adding 17 digs.

## Hancock Tabled Penn State Invitational MVP

Micha Hancock earned Penn State Invitational MVP honors for a pair of outstanding performances in the Penn State Invitational. Hancock tied for third on the squad in kills with five against Syracuse, on .556 hitting. She also dished out 30 assists, while pacing the team to a .313 hitting clip.

Against Louisville, Hancock registered eight service aces, which is just two shy of her career-high mark of 10 that she set against Binghamton in the first round of the NCAA tournament in 2012. She also tallied two kills and seven digs against the Cardinals to round out the weekend.

## Prieto Cerame and Slay Earn PSU Invite Honors

Redshirt freshman Paulina Prieto Cerame and senior Katie Slay also earned Penn State Invitational All-Tournament team honors in the Penn State Invitational. In her first season in the blue and white, Prieto Cerame recorded a team-high nine kills against Syracuse and hit double-digits with 10 against No. 19 Louisville.

Slay led the squad with a team-best five blocks against Syracuse, including two solo blocks. She also tied for third on the team with five kills. Against the Cardinals, she posted three blocks, including one solo block, adding three kills.

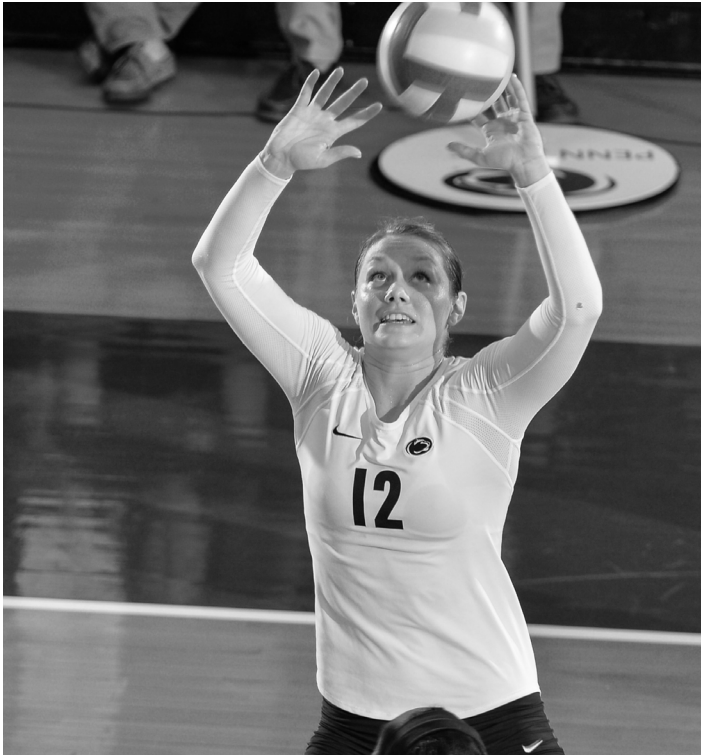

After earning the first Big Ten Setter of the Week honor of the 2013 season, Hancock went on to earn four more of the same weekly conference honors. In the last two years, Hancock has won at least five of the weekly honors in one year, amassing 11 in the two-year span.

## BIG TEN WEEKLY HONORS

Senior Katie Slay and junior Micha Hancock earned a total of eight Big Ten conference weekly honors in 2013. Slay totaled two defensive player of the week honors in addition to one Player of the Week award, while Hancock earned Five Setter of the Week nods. Slay's Player of the Week award for the week of October 14 brings the Lions' total to 88 since joining the conference in 1991.

### MICHA HANCOCK

#### Earned Five Setter of the Week Honors

- Oct 7: Hancock earned the Big Ten's first Big Ten Setter of the Week award of the season, marking the 11th of her career.

Hancock concluded the weekend ranked second in the league in aces, totaling six for a 0.75 average per set. She also finished fourth in assists, dishing out 83, averaging 10.38 per set. At IU Hancock directed the Penn State offense to a .507 hitting percentage, while also adding four aces, seven digs, four blocks and three kills. At No. 24 Purdue, she registered her first double-double of the season, tallying 45 assists and 13 digs.

- Oct 14: Hancock earned her second consecutive Big Ten Setter of the Week honor following another 2-0 weekend in conference action. She opened the weekend with a career-high performance dishing out a personal best 67 assists, adding four kills, eight digs and one block against the Gophers. Against Wisconsin the following evening, Hancock distributed 33 assists in the win, while also posting one kill, one ace and four digs.

- Nov. 4: Earned her 13th weekly conference accolade of her career and third Setter of the Week honor in 2013. Against Michigan, she dished out 48 assists, pacing three Nittany Lion attackers to double-digit kills. Hancock also notched five kills, one ace, nine digs and five total blocks in the victory. Against the then-No. 14 Spartans, she guided Penn State to a .451 hitting percentage, distributing 35 assists, adding nine digs and one block in the straight-set win.

- Nov. 25: Following a 2-0 weekend that featured a record-breaking performance and at least a share of the Big Ten title, Hancock earned her fourth Big Ten Setter of the Week honor. Hancock guided the Nittany Lions to wins against Northwestern and No. 20 Illinois. The selection marked the 14th weekly conference accolade of her career and fourth setter of the week award in 2013, extending her career setter of the week tally to 10.

Hancock highlighted the weekend pacing the PSU offense to a .344 hitting clip against the Wildcats, distributing 63 assists, nine digs, three blocks and four kills. With two service aces, she moved into sole possession of first place on the PSU all-time list with 237 career aces.

- Dec. 2: After guiding the team to a pair of conference victories in the final two regular-season matches of the year, Hancock earned her fifth Big Ten Setter of the Week honor of the season.

Hancock helped Penn State extend its winning streak to 19 consecutive matches, directing the Nittany Lion offense to wins at Ohio State and No. 10 Nebraska. She highlighted the weekend with a double-double at OSU (28a/14d).

### KATIE SLAY

#### Tallied Three Total Big Ten Weekly Honors

- Oct. 14: Earned her eighth career conference honor with Big Ten Player of the Week honors. Against No. 11 Minnesota, she matched a career-high mark with 16 kills on .444 hitting. She also logged a season-high 10 blocks, bringing her career total to 502 total blocks. With the mark, Slay became the eighth member in program history to eclipse 500 total career blocks.

Slay helped the Nittany Lions close out the weekend with a straight-set victory against No. 19 Wisconsin, registering a team high eight blocks, adding six kills.

- Nov. 11: After helping the squad extend its winning streak to 13 consecutive matches, Slay earned her first Big Ten Defensive Player of the Week honor of the 2013 season. Against No. 14 Purdue, she notched nine kills on .500 hitting, adding one dig and a match-high five blocks. Slay returned to court against Indiana, posting five blocks, including one solo block. She also totaled six kills on 14 errorless swings for a .429 hitting percentage. Slay led the Big Ten with 1.67 blocks per frame on the week, while also ranking fourth in the league with a .467 combined hitting clip.

- Nov. 18: Collected her second consecutive Big Ten Defensive Player of the Week honor after helping the team to a pair of straight-set victories at No. 14 Wisconsin and No. 11 Minnesota, which extended the Nittany Lion winning streak to 15 consecutive matches.

Slay led the PSU blocking effort in both matches, posting at least eight blocks against each opponent, averaging 2.67 blocks per frame on the week. Against the Badgers, Slay put down four kills, adding three digs and a match-high eight blocks. The next evening, Slay posted another eight blocks, including one solo stuff to go along with seven kills on .313 hitting.

## 2013 HONORS

### DEJA McCLENDON

- AVCA All-American Third Team
- NCAA Tournament All-Tournament team
- Lexington Regional Most Outstanding Player
- AVCA Northeast Region
- Second Team Volleyball Magazine All-America
- Unanimous All-Big Ten
- Preseason All-Big Ten
- Penn State Classic All-Tournament

### KATIE SLAY

- Third Team AVCA All-America
- AVCA Northeast Region
- All-Big Ten
- Preseason All-Big Ten
- First Team Volleyball Magazine All-America
- Capital One Academic All-America of the Year
- Penn State Invitational All-Tournament
- Hilton Garden Inn Homewood Suites Classic MVP
- Big Ten Player of the Week (10/14)
- Big Ten Defensive Player of the Week (11/14, 11/18)

### ARIEL SCOTT

- First Team AVCA All-American
- Lexington Regional All-Tournament
- Second Team Volleyball Magazine All-America
- AVCA Northeast Region
- Unanimous All-Big Ten
- Preseason All-Big Ten
- Senior CLASS Award winner

### MICHA HANCOCK

- First Team AVCA All-America
- NCAA Tournament Most Outstanding Player
- AVCA Northeast Region
- 2013 Big Ten Setter of the Year
- All-Big Ten
- Volleyball Magazine Second Team All-America
- Lexington Regional All-Tournament
- Preseason All-Big Ten
- Penn State Invitational MVP
- Hilton Garden Inn Homewood Suites All-Tournament
- Penn State Classic All-Tournament
- Big Ten Setter of the Week (10/7, 10/14, 11/4, 11/25, 12/2)

### DOMINIQUE GONZALEZ

- Penn State Classic All-Tournament

### PAULINA PRIETO CERAME

- Penn State Invitational All-Tournament

### MEGAN COURTNEY

- Preseason All-Big Ten
- Hilton Garden Inn Homewood Suites All-Tournament

### NIA GRANT

- Honorable Mention AVCA All-America

### MAGGIE HARDING

- Elite 89 Award
- Big Ten Sportsmanship Award

### RUSS ROSE

- AVCA DI National Coach of the Year
- AVCA Mid-east Region Coach of the Year
- Big Ten Coach of the Year (coaches and media)



## DOUBLE-DOUBLES

Six Nittany Lion players produced 74 double-doubles during the last four seasons.

### DEJA McCLENDON (35 CAREER)

- at Texas, 9/7/13 (20 kills, 17 digs)
- vs. Michigan, 9/28/13 (15 kills, 13 digs)
- at Purdue, 10/5/13 (10 kills, 15 digs)
- vs. Minnesota, 10/9/13 (14 kills, 16 digs)
- at Illinois, 10/18/13 (14 kills, 10 digs)
- at Michigan, 11/1/13 (14 kills, 12 digs)
- vs. Northwestern, 11/22/13 (16 kills, 11 digs)
- vs. Illinois, 11/23/13 (18 kills, 18 digs)
- at Nebraska, 11/30/13 (13 kills, 13 digs)
- vs. Michigan State, 12/13/13 (14 kills, 10 digs)
- vs. Stanford, 12/14/13 (21 kills, 16 digs)
- vs. Washington, 12/19/13 (11 kills, 13 digs)

### ARIEL SCOTT (1 CAREER)

- vs. Northwestern, 10/5/11 (13 kills, 13 digs)

### MADDIE MARTIN (1 CAREER)

- vs. Iowa, 10/28/11 (10 kills, 14 digs)

### MICHA HANCOCK (26 CAREER)

- vs. Michigan, 9/28/13 (44 assists, 11 digs)
- at Purdue, 10/5/13 (45 assists, 13 digs)
- vs. Ohio State, 10/23/13 (23 assists, 11 digs)
- at Wisconsin, 11/15/13 (32 assists, 12 digs)
- at Ohio State, 11/27/13 (28 assists, 14 digs)
- vs. Michigan State, 12/13/13 (47 assists, 14 digs)
- vs. Stanford, 12/14/13 (58 assists, 15 digs)

### MEGAN COURTNEY (10 CAREER)

- vs. Florida, 9/8/13 (11 kills, 12 digs)
- vs. Michigan State, 9/27/13 (15 kills, 14 digs)
- vs. Minnesota, 10/9/13 (10 kills, 22 digs)
- at Wisconsin, 11/15/13 (15 kills, 11 digs)
- vs. Northwestern, 11/22/13 (21 kills, 17 digs)
- at Nebraska, 11/30/13 (13 kills, 13 digs)
- vs. Michigan State, 12/13/13 (10 kills, 14 digs)

### KATIE SLAY (1 CAREER)

- vs. Minnesota, 10/9/13 (16 kills, 10 blocks)

## THE LAST TIME A LION...

Had 30 or more kills.....	31 - Nicole Fawcett vs. Cal Poly (8/31/07)
Had 10 or more blocks.....	10 - Katie Slay vs. Stanford (12/14/13)
Had five or more aces.....	8 - Micha Hancock vs. Iowa (10/26/13)
Had 25 or more digs.....	35 - Alyssa D'Errico at Minnesota (11/27/10)
Had 80 or more assists.....	82 - Samantha Spink vs. Illinois (11/24/95)
Hit .800 or better (min. 12 kills).....	.929 (13-0-14) - A. Wilson vs. St. Francis (9/19/09)

## BREAKING DOWN THE RECORD

### OVERALL ..... 34-2

At home.....	17-1
On the road.....	11-1
On a neutral court.....	6-0
Non-conf. matches.....	9-1
Big Ten matches.....	19-1
Vs. ranked opp.....	9-6
Vs. unranked opp.....	17-2
With a crowd of 2,000+.....	25-2

### BY SETS...

3 sets.....	23-0
4 sets.....	7-0
5 sets.....	5-2
Sets over 25 points.....	5-2
5th sets over 15 points.....	0-0

### WHEN...

Winning 1-0.....	29-1
Winning 2-0.....	23-0
Losing 1-0.....	6-1
Losing 2-0.....	0-1
On Television.....	10-1

### BY KILLS...

Leading in kills.....	33-2
Trailing in kills.....	1-0
Tied in kills.....	1-0

### BY DIGS...

Leading in digs.....	26-1
Trailing in digs.....	9-1
Tied in digs.....	0-0

# 2014 PENN STATE WOMEN'S VOLLEYBALL

## 2013 SCHEDULE AND RESULTS

DATE	OPPONENT	W/L	SCORE	SET SCORES	SITE	RECORD	TIME	ATT.
8/31/13	Syracuse	W	3-0	25-16,25-15,25-17	University Park, Pa.	1-0	1:13	3,141
8/31/13	#19 Louisville	W	3-0	25-15,25-16,25-13	University Park, Pa.	2-0	1:23	3,141
9/7/13	at #6 Texas	L	3-2	27-25,17-25,25-13,21-25,10-15	Austin, Texas	2-1	2:31	4,373
9/8/13	#8 Florida	W	3-0	25-18,25-17,25-20	Austin, Texas	3-1	1:32	---
9/13/13	vs Marquette	W	3-0	25-17,25-12,25-17	Fort Myers, Fla.	4-1	1:20	127
9/14/13	vs Central Arkansas	W	3-0	25-20,25-22,25-10	Fort Myers, Fla.	5-1	1:25	89
9/14/13	at FGCU	W	3-0	25-8,25-15,25-17	Fort Myers, Fla.	6-1	1:23	2,006
9/20/13	Albany	W	3-0	25-8,25-6,25-4	University Park, Pa.	7-1	1:05	2,811
9/21/13	Eastern Kentucky	W	3-0	25-10,25-8,25-19	University Park, Pa.	8-1	1:01	3,722
9/21/13	Yale	W	3-0	25-16,25-17,25-6	University Park, Pa.	9-1	1:15	3,722
9/27/13	#15 MSU	L	3-2	23-25,24-26,25-19,25-19,9-15	University Park, Pa.	9-2	2:16	3,625
9/28/13	#10 Michigan	W	3-1	25-16,20-25,25-19,25-17	University Park, Pa.	10-2	1:58	3,506
10/3/13	at Indiana	W	3-0	25-18,25-19,25-8	Bloomington, Ind.	11-2	1:18	1,026
10/5/13	at #24 Purdue	W	3-2	16-25,25-21,25-16,22-25,15-8	West Lafayette, Ind.	12-2	2:15	2,819
10/9/13	#11 Minnesota	W	3-2	25-19,23-25,25-21,22-25,15-11	University Park, Pa.	13-2	2:40	2,067
10/12/13	#19 Wisconsin	W	3-0	25-22,25-17,25-21	University Park, Pa.	14-2	1:28	1,980
10/18/13	at Illinois	W	3-1	19-25,25-22,24-26,25-15,15-12	Champaign, Ill.	15-2	2:41	2,588
10/20/13	at Northwestern	W	3-0	25-17,25-15,25-17	Evanston, Ill.	16-2	1:26	2,206
10/23/13	#24 Ohio State	W	3-0	25-9,25-11,25-16	University Park, Pa.	17-2	1:14	2,458
10/26/13	Iowa	W	3-0	25-8,25-8,25-11	University Park, Pa.	18-2	1:06	3,005
11/1/13	at #17 Michigan	W	3-1	16-25,25-22,25-20,25-16	Ann Arbor, Mich.	19-2	2:01	1,800
11/2/13	at #14 MSU	W	3-0	25-14,25-18,25-20	East Lansing, Mich.	20-2	1:25	3,071
11/8/13	#14 Purdue	W	3-0	25-18,25-22,25-21	West Lafayette, Ind.	21-2	1:18	3,203
11/9/13	Indiana	W	3-0	25-16,25-11,25-11	Bloomington, Ind.	22-2	1:06	4,033
11/15/13	at #14 Wisconsin	W	3-0	25-23,27-25,25-16	Madison, Wis.	23-2	1:40	5,897
11/16/13	at #11 Minnesota	W	3-0	25-20,25-17,25-23	Minneapolis, Minn.	24-2	1:30	5,748
11/22/13	Northwestern	W	3-1	25-17,25-18,31-33,25-20	University Park, Pa.	25-2	1:59	3,828
11/23/13	#20 Illinois	W	3-1	25-20,25-17,23-25,25-16	University Park, Pa.	26-2	1:48	3,924
11/27/13	at Ohio State	W	3-0	25-12,25-14,25-8	Columbus, Ohio	27-2	1:12	2,809
11/30/13	at #10 Nebraska	W	3-1	22-25,25-23,26-24,26-24	Lincoln, Neb.	28-2	2:15	8,561
12/6/13	LIU-Brooklyn	W	3-0	25-21,25-21,25-14	University Park, Pa.	29-2	1:23	1,690
12/7/13	Utah	W	3-0	25-14,25-15,25-11	University Park, Pa.	30-2	1:13	2,398
12/13/13	vs Michigan State	W	3-1	22-25,25-17,25-17,25-23	Lexington, Ky.	31-2	1:57	---
12/14/13	#7 Stanford	W	3-2	22-25,25-22,28-26,18-25,15-11	Lexington, Ky.	32-2	2:34	1,824
12/19/13	#3 Washington	W	3-0	25-14,25-13,25-16	Seattle, Wash.	33-2	1:21	14,975
12/21/13	vs #12 Wisconsin	W	3-1	25-19,26-24,20-25,25-23	Seattle, Wash.	34-2	2:14	14,779

## 2013 ATTENDANCE

TOTALS	AVG.
All Matches: 126,952 (36 matches)	3,529
Home: 52,245 (17 matches)	3,073
Away: 81,934 (19 matches)	4,312

The Big Ten led all Division I conferences in overall attendance:

LEAGUE	MATCHES	TOTAL
Big Ten	181	542,923
SEC	202	252,619
Pac-12	175	223,836
ACC	226	188,664
Big 12	184	185,771

## PACKING REC HALL ONCE AGAIN

Penn State was among the national leaders in attendance in 2013, ranking sixth in the country with an average of 2,952 fans per match on the year behind Nebraska, Hawaii, Missouri, Minnesota and Wisconsin. (Figures provided by the NCAA.)

SCHOOL	TOTAL ATTEND.	AVG. ATTEND.	HOME DATES	SCHOOL	TOTAL ATTEND.	AVG. ATTEND.	HOME DATES
1. Nebraska	155,324	8,175	19	16. UNC	34,856	2,324	15
2. Hawaii	144,235	7,591	19	17. Duke	29,723	1,748	17
3. Missouri	62,717	3,301	19	18. Iowa St.	29,703	2,700	11
4. Minnesota	59,130	3,942	15	19. Stanford	28,925	1,928	15
5. Wisconsin	52,685	3,512	15	20. Ohio St.	26,816	2,063	13
6. PENN ST.	50,187	2,952	17	21. Kentucky	26,806	1,489	18
7. Illinois	49,871	3,117	16	22. Kansas St.	26,573	2,214	12
8. Colorado St.	49,240	3,283	15	23. Kansas	24,733	1,649	15
9. Texas	49,137	3,780	13	24. New Mexico	22,693	1,418	16
10. Florida	45,843	2,547	18	25. USC	22,568	1,505	15
11. Michigan St.	43,368	2,891	15	26. Oregon	22,468	1,498	15
12. UNI	42,470	3,267	13	27. Michigan	21,423	1,428	15
13. Purdue	40,510	2,532	16	28. Louisville	20,193	1,836	11
14. Washington	40,174	2,678	15	29. Arizona	19,887	1,047	19
15. Wichita St.	38,657	2,577	15	30. Notre Dame	19,872	1,325	15

# 2014 PENN STATE WOMEN'S VOLLEYBALL

## OVERALL STATISTICS

RECORD: 34-2

CONFERENCE: 19-1

HOME: 17-1

AWAY: 11-1

PLAYER	SETS	K	K/S	E	TA	PCT	A	SA	SE	RE	DIG	DIG/S	BS	BA	TB	B/S	BE	PTS
#23 K. Robertson	3	6	2.00	1	9	.556	0	0	0	0	0	0.00	0	4	4	1.33	0	8
#16 K. Slay	127	274	2.16	54	531	.414	38	0	0	0	40	0.31	30	177	207	1.63	19	392.5
#7 N. Grant	118	208	1.76	64	411	.350	10	23	33	0	68	0.58	12	85	97	0.82	12	285.5
#12 M. Hancock	127	129	1.02	36	281	.331	1,425	82	102	0	289	2.28	5	69	74	0.58	8	250.5
#18 D. McClendon	126	378	3.00	117	953	.274	47	11	22	0	363	2.88	22	55	77	0.61	6	438.5
#1 A. Scott	115	383	3.33	103	971	.288	6	1	2	0	103	0.90	3	91	94	0.82	9	432.5
#17 M. Courtney	120	297	2.47	96	740	.272	32	1	8	0	301	2.51	28	59	87	0.73	14	355.5
#9 P. Prieto Cerame	66	89	1.35	36	210	.252	3	5	22	0	18	0.27	7	9	16	0.24	0	105.5
#6 M. Martin	35	7	0.20	2	21	.238	4	2	17	0	27	0.77	0	0	0	0.00	0	9
#3 K. Pierce	83	0	0.00	0	0	.000	1	7	9	0	21	0.25	0	0	0	0.00	0	7
#2 L. Caraway	24	0	0.00	0	1	.000	1	1	3	0	6	0.25	0	0	0	0.00	0	1
#10 C. Muller	7	0	0.00	0	0	.000	0	0	1	0	0	0.00	0	0	0	0.00	0	0
#24 L. Broerman	5	0	0.00	0	0	.000	0	1	0	0	2	0.40	0	0	0	0.00	0	1
#33 L. Fuller	118	0	0.00	0	0	.000	9	12	18	0	141	1.19	0	0	0	0.00	0	12
#15 M. Harding	13	0	0.00	0	0	.000	1	2	1	0	1	0.08	0	0	0	0.00	0	2
#13 T. Krause	10	0	0.00	0	0	.000	0	0	0	0	5	0.50	0	0	0	0.00	0	0
#4 D. Gonzalez	127	1	0.01	2	8	-.125	91	18	35	0	416	3.28	0	0	0	0.00	0	19
#14 A. Whitney	32	42	1.31	12	95	.316	1	0	1	0	8	0.25	0	12	12	0.38	3	48

### TEAM

PENN STATE.....	127	1814	14.28	523	4231	0.305	1669	166	274	49	1809	14.24	107	561	387.5	3.05	71	2367.5
Opponents.....	127	1367	10.76	776	4270	0.138	1296	49	222	166	1632	12.85	38	369	222.5	1.75	66	1638.5

## BIG TEN STATISTICS

RECORD: 19-1

HOME: 9-1

AWAY: 10-1

PLAYER	SETS	K	K/S	E	TA	PCT	A	SA	SE	RE	DIG	DIG/S	BS	BA	TB	B/S	BE	PTS
#23 K. Robertson	2	3	1.5	1	4	.500	0	0	0	0	0	0.00	0	2	2	1.00	0	4
#7 N. Grant	69	125	1.81	32	227	.410	5	13	21	0	38	0.55	7	53	60	0.87	6	171.5
#16 K. Slay	73	148	2.03	38	310	.355	19	0	0	0	23	0.32	14	113	127	1.74	10	218.5
#12 M. Hancock	73	68	0.93	19	157	.312	837	38	61	0	166	2.27	4	37	41	0.56	7	128.5
#18 D. McClendon	73	231	3.16	70	542	.297	26	10	15	0	217	2.97	13	35	48	0.66	3	271.5
#1 A. Scott	73	237	3.25	65	623	.276	6	0	1	0	67	0.92	3	70	73	1.00	8	275
#9 P. Prieto Cerame	30	19	0.63	7	44	.273	1	4	12	0	6	0.20	3	2	5	0.17	0	27
#17 M. Courtney	73	181	2.48	61	465	.258	16	1	4	0	181	2.48	20	34	54	0.74	5	219
#4 D. Gonzalez	73	1	0.01	1	4	.000	49	5	22	0	218	2.99	0	0	0	0.00	0	6
#3 K. Pierce	54	0	0.00	0	0	.000	1	3	5	0	10	0.19	0	0	0	0.00	0	3
#33 L. Fuller	71	0	0.00	0	0	.000	7	5	9	0	73	1.03	0	0	0	0.00	0	5
#24 L. Broerman	2	0	0.00	0	0	.000	0	1	0	0	0	0.00	0	0	0	0.00	0	1
#13 T. Krause	4	0	0.00	0	0	.000	0	0	0	0	1	0.25	0	0	0	0.00	0	0
#15 M. Harding	6	0	0.00	0	0	.000	0	0	0	0	1	0.17	0	0	0	0.00	0	0
#2 L. Caraway	11	0	0.00	0	0	.000	0	1	2	0	2	0.18	0	0	0	0.00	0	0
#10 C. Muller	3	0	0.00	0	0	.000	0	0	0	0	0	0.00	0	0	0	0.00	0	0
#6 M. Martin	17	1	0.06	1	3	.000	1	0	7	0	2	0.12	0	0	0	0.00	0	1
#14 A. Whitney	19	17	0.89	6	45	.244	0	0	0	0	2	0.11	0	4	4	0.21	2	19

### TEAM

PENN STATE.....	73	1031	14.12	301	2424	0.301	968	81	159	37	1007	13.79	64	350	239	3.27	41	1351
Opponents.....	73	828	11.34	458	2482	0.149	789	37	133	81	950	13.01	24	229	138.5	1.9	33	1003.5

# 2014 PENN STATE WOMEN'S VOLLEYBALL

## INDIVIDUAL PLAYER MATCH-BY-MATCH LEADERS

DATE	OPPONENT	KILLS	ATTACKS	ASSISTS	DIGS	TOTAL BLOCKS
Aug. 31	Syracuse	Prieto Cerame - 9	Prieto Cerame - 17	Hancock - 30	Gonzalez - 7 Hancock - 7	Slay - 5
Aug. 31	Louisville	Scott - 11	Scott - 26	Hancock - 28	McClendon - 17	Grant - 3 Slay - 3 Prieto Cerame - 3
Sept. 7	Texas	McClendon - 20	McClendon - 46	Hancock - 51	McClendon - 17	Hancock - 4 Slay - 4
Sept. 8	Florida	Courtney - 11	McClendon - 25	Hancock - 29	Courtney - 12	Hancock - 3 Slay - 3
Sept. 13	Marquette	Courtney - 9 McClendon - 9	McClendon - 22	Hancock - 33	Gonzalez - 11	Courtney - 4
Sept. 14	FGCU	Slay - 9 Courtney - 9	McClendon - 15	Hancock - 31	Gonzalez - 11	Slay - 4
Sept. 14	Central Arkansas	Courtney - 10	Courtney - 21 McClendon - 21	Hancock - 30	Gonzalez - 14	Slay - 8
Sept. 20	Albany	Scott - 8 Slay - 8	Scott - 25	Hancock - 29	Gonzalez - 8	Scott - 4 Whitney - 4 McClendon - 4
Sept. 21	Eastern Kentucky	Slay - 11	McClendon - 22	Hancock - 29	Gonzalez - 20	Slay - 5
Sept. 21	Yale	Scott - 13	Courtney - 25	Hancock - 32	Gonzalez - 16	Slay - 5
Sept. 27	Michigan State	Scott - 18	Scott - 46	Hancock - 57	Courtney - 14 McClendon - 14	Slay - 6
Sept. 28	Michigan	Scott - 15 McClendon - 15	Scott - 35	Hancock - 44	McClendon - 13	Slay - 9
Oct. 3	Indiana	Courtney - 15	McClendon - 24	Hancock - 38	Gonzalez - 8	Slay - 5
Oct. 5	Purdue	Scott - 15	Scott - 45	Hancock - 45	McClendon - 15	Slay - 8
Oct. 9	Minnesota	Scott - 25	Scott - 62	Hancock - 67	Courtney - 22	Slay - 10
Oct. 12	Wisconsin	Scott - 13	Scott - 32	Hancock - 33	McClendon - 17	Slay - 8
Oct. 18	Illinois	McClendon - 14	McClendon - 36	Hancock - 49	Gonzalez - 13	Grant - 6
Oct. 20	Northwestern	Grant - 11	McClendon - 23	Hancock - 36	McClendon - 9	Slay - 8
Oct. 23	Ohio State	McClendon - 10	Scott - 24	Hancock - 23	Hancock - 11	Grant - 6
Oct. 26	Iowa	Scott - 11	Scott - 23	Hancock - 36	McClendon - 10 Gonzalez - 10	Slay - 6
Nov. 1	Michigan	Courtney - 17	Courtney - 38	Hancock - 48	Gonzalez - 18	Slay - 7 Courtney - 7
Nov. 2	Michigan State	McClendon - 14	Scott - 26 McClendon - 26	Hancock - 35 Hancock - 35	Gonzalez - 11 Hancock - 9	Slay - 5 Slay - 5
Nov. 8	Purdue	McClendon - 13	McClendon - 26 Scott - 22			
Nov. 9	Indiana	McClendon - 9	Slay - 14 Courtney - 14 McClendon - 14	Hancock - 26	Hancock - 8	Slay - 5
Nov. 15	Wisconsin	Courtney - 15	Courtney - 30 McClendon - 30	Hancock - 32	McClendon - 15	Slay - 8
Nov. 16	Minnesota	Scott - 14	Scott - 29	Hancock - 41	Gonzalez - 9	Slay - 8
Nov. 22	Northwestern	Courtney - 21	Courtney - 45	Hancock - 63	Gonzalez - 24	Slay - 5
Nov. 23	Illinois	Scott - 18 McClendon - 18	Scott - 53	Hancock - 52	Courtney - 19	Grant - 5
Nov. 27	Ohio State	McClendon - 11	McClendon - 26	Hancock - 28	Hancock - 14	Slay - 7
Nov. 30	Nebraska	Scott - 17	Scott - 45	Hancock - 49	McClendon - 13	Slay - 5
Dec. 6	LIU Brooklyn	Scott - 9	Scott - 23	Hancock - 32	McClendon - 10	Grant - 7
Dec. 7	Utah	Courtney - 17	Courtney - 27	Hancock - 42	McClendon - 16	Slay - 5
Dec. 13	Michigan State	Scott - 15	Scott - 37	Hancock - 47	Gonzalez - 16	Slay - 8
Dec. 14	Stanford	Scott - 22	Scott - 60	Hancock - 58	McClendon - 16	Slay - 10
Dec. 19	Washington	McClendon - 11	McClendon - 23	Hancock - 39	McClendon - 13 Gonzalez - 13	Slay - 4 Grant - 4
Dec. 21	Wisconsin	Scott - 21	Scott - 51	Hancock - 48	Gonzalez - 20 Courtney - 20	Courtney - 5
<b>TOTALS (INCLUDING TIES)</b>		Prieto Cerame - 1 Scott - 16	Prieto Cerame - 1 Scott - 18 McClendon - 15 Courtney - 7 Slay, Grant - 1	Hancock - 36	Gonzalez - 17 Hancock - 5 McClendon - 13 Courtney - 5	Slay - 29 Hancock - 2 Grant - 6 Prieto Cerame - 1 Courtney - 3 Whitney, McClendon - 1

# 2014 PENN STATE WOMEN'S VOLLEYBALL

## 2013 PENN STATE SUPERLATIVES

<b>THREE SETS</b>	<b>INDIVIDUAL</b>	<b>TEAM</b>
Kills:.....	17 - Megan Courtney vs. Utah (12/7) .....	50 - vs. Minnesota (11/16)
Attacks: .....	32 - Ariel Scott vs. Wisconsin (10/12) .....	127 - at Wisconsin (11/15)
Attack Percentage*:	.833, 2x last (5-0-6) - Nia Grant vs. Eastern Kentucky (9/21).....	522 (40-4-69) - vs. Albany (9/20)
Assists: .....	41 - Micha Hancock vs. Indiana (10/3) .....	44 - vs. Washington (12/19)
Aces: .....	8, 2x last - Micha Hancock vs. Iowa (10/26).....	9, 3x last vs. Iowa (10/26)
Digs:.....	20 - Dominique Gonzalez vs. Eastern Kentucky (9/21).....	56 - vs. Utah (12/7)
Solo Blocks:.....	3 - Paulina Prieto Cerame vs. Indiana (11/9).....	8 - vs. Indiana (11/9)
Block Assists:.....	8, 3x last - Katie Slay at Minnesota (11/16).....	22, LIU Brooklyn (12/6)
Total Blocks:.....	8, 3x last - Katie Slay at Northwestern (10/20).....	21.0 - vs. Wisconsin (10/12)

<b>FOUR SETS</b>	<b>INDIVIDUAL</b>	<b>TEAM</b>
Kills:.....	21, 2x last - Ariel Scott vs. Wisconsin (12/21).....	72 - vs. Northwestern (11/22)
Attacks: .....	53 - Ariel Scott vs. Illinois (11/23) .....	170 - vs. Wisconsin (12/21)
Attack Percentage*:	.529 (11-2-17) - Nia Grant vs. Northwestern (11/22).....	344 (72-16-163) - vs. Northwestern (11/22)
Assists: .....	63 - Micha Hancock vs. Northwestern (11/22) .....	70 - vs. Northwestern (11/22)
Aces: .....	4 - Micha Hancock vs. Michigan (9/28).....	7 - vs. Michigan (9/28)
Digs:.....	24 - Dominique Gonzalez vs. Northwestern (11/22).....	78 - vs. Wisconsin (12/21)
Solo Blocks:.....	4 - Megan Courtney vs. Michigan (11/1).....	6 - vs. Michigan (11/1)
Block Assists:.....	8 - Katie Slay vs. Michigan (9/28).....	22 - vs. Michigan (11/1)
Total Blocks:.....	9 - Katie Slay vs. Michigan (9/28).....	28.0 - vs. Michigan (11/1)

<b>FIVE SETS</b>	<b>INDIVIDUAL</b>	<b>TEAM</b>
Kills:.....	25 - Ariel Scott vs. Minnesota (10/9) .....	77 - vs. Stanford (12/14)
Attacks: .....	62 - Ariel Scott vs. Minnesota (10/9) .....	219 - vs. Stanford (12/14)
Attack Percentage*:	.667 (9-1-12) - Nia Grant vs. Michigan State (9/27).....	307 (73-22-166) - vs. Michigan State (9/28)
Assists: .....	67 - Micha Hancock vs. Minnesota (10/9) .....	74 - vs. Minnesota (10/9)
Aces: .....	3 - Nia Grant at Texas (9/7) .....	6 - at Texas (9/7)
Digs:.....	22- Megan Courtney vs. Minnesota (10/9).....	84 - vs. Stanford (12/14)
Solo Blocks:.....	4 - Katie Slay vs. Stanford (12/14).....	7 - vs. Stanford (12/14)
Block Assists:.....	10 - Katie Slay vs. Minnesota (10/9) .....	33 - vs. Minnesota (10/9)
Total Blocks:.....	10 - Katie Slay 2x, last vs. Stanford (12/14).....	35.0 - vs. Minnesota (10/9)

## 2013 OPPONENT SUPERLATIVES

<b>THREE SETS</b>	<b>INDIVIDUAL</b>	<b>TEAM</b>
Kills:.....	15, Annika Foit, LIU Brooklyn (12/6) .....	42 - Michigan State (11/2)
Attacks: .....	37 - Jessica Nagy, Central Arkansas (9/14) .....	132 - Wisconsin (11/15)
Attack Percentage*:	.500 2x, last Kylin Munoz (5-1-8), Washington (12/19).....	194 (34-16-93) - Florida (9/8)
Assists: .....	35, Caleigh Ryan, Northwestern (10/20) .....	39, Michigan State (11/2)
Aces: .....	2, Caroline Niedospial, Northwestern (10/20) .....	3 - Northwestern (10/20)
Digs:.....	15, 2x last - Bethany Yeager, Iowa (10/26).....	54 - Wisconsin (11/15)
Solo Blocks:.....	1, 13x last - Vera Djuric and Jessica Rice, LIU Brooklyn (12/6).....	2, 3x last - LIU Brooklyn (12/6)
Block Assists:.....	5, 3x last - Bailey Bateman, Utah (12/7).....	16, 2x last - Utah (12/7)
Total Blocks:.....	6- Lauren Carlini, Dominique Thompson, Wisconsin (10/12) .....	16.0 - Wisconsin (10/12)

<b>FOUR SETS</b>	<b>INDIVIDUAL</b>	<b>TEAM</b>
Kills:.....	22 - Jocelynn Birks, Illinois (11/23).....	57 - Michigan State (12/13)
Attacks: .....	62 - Jocelynn Birks, Illinois (11/23).....	167 - Michigan State (12/13)
Attack Percentage*:	.467 (15-1-30) - Katie Dutchman, Northwestern (11/22) .....	246 (56-22-138) - Nebraska (11/30)
Assists: .....	52 - Caleigh Ryan, Northwestern (11/22) .....	54 - Northwestern (11/22)
Aces: .....	2, 3x last - Monica McGreal and Caroline Niedospial, Northwestern (11/22) .....	5 - Northwestern (11/22)
Digs:.....	26 - Annemarie Hickey, Wisconsin (12/21).....	73 - Wisconsin (12/21)
Solo Blocks:.....	2 - Molly Toon, Michigan (9/28).....	4 - Michigan (11/1)
Block Assists:.....	9 - Haleigh Nelson, Wisconsin (12/21).....	28 - Wisconsin (12/21)
Total Blocks:.....	9 - Haleigh Nelson, Wisconsin (12/21).....	12.5 - Nebraska (11/30)

<b>FIVE SETS</b>	<b>INDIVIDUAL</b>	<b>TEAM</b>
Kills:.....	21, 2x last, Moganne Criswell, Illinois (10/18).....	62 - Stanford (12/14)
Attacks: .....	55 - Lauren Wicinski, Michigan State (9/27).....	181 - Stanford (12/14)
Attack Percentage*:	.857 (6-0-7) Faye Adelaja, Purdue (10/5).....	262 (52-15-141) - Texas (9/7)
Assists: .....	54 - Madi Bugg, Stanford (12/14).....	59 - Minnesota (10/9)
Aces: .....	2 - Kristen Kelsay and Ryan Hubbard, Michigan State (9/27).....	5 - Michigan State (9/27)
Digs:.....	22 - Ashley Wittman, Minnesota (10/9).....	79 - Stanford (12/14)
Solo Blocks:.....	2, 2x last, Hannah Tapp, Minnesota (10/9).....	4, 2x, last, Minnesota (10/9)
Block Assists:.....	8 - Tori Dixon, Minnesota (10/9).....	24 - Stanford (12/14)
Total Blocks:.....	9 - Tori Dixon, Minnesota (10/9).....	32.0 - Minnesota (10/9)



# 2014 PENN STATE WOMEN'S VOLLEYBALL



## PSU 3, SYRACUSE 0

University Park, Pa. (Rec Hall)  
Aug. 31, 2013

The No. 2 Penn State women's volleyball team officially opened 2013 with a 3-0 (25-16, 25-15, 25-17) victory against Syracuse in the Penn State Invitational. With the win, the Lions improve to 29-6 in season-openers under the guidance of head coach Russ Rose.

Following an early 4-1 Penn State lead, the Orange fought within two, 12-10, following a kill from junior Nicolette Serratore and an attacking error on senior Deja McClendon. The Lions regained momentum though, and increased its advantage to as many as nine points, 23-14, before a kill from junior Nia Grant sent McClendon to the service line for match point. Grant followed with a kill to secure the opening set, 25-16.

Tied at 6-all in set two, the Lions went on a 7-3 run and didn't relinquish control for the remainder of the set, finishing the frame with a kill from Prieto Cerame and an ace from Hancock to go up 2-0.

Syracuse made one final attempt to hold off PSU, 24-17, in set three following a kill by Monika Salkute, but an Orange service error ended the attack, giving the Lions a 25-17 win in set three and the victory.

### NO. 2 PENN STATE (1-0, 0-0)

Name	SP	K	E	TA	PCT	A	SA	SE	RE	D	BS	BA	BE
Grant	3	6	1	16	.312	0	1	1	0	3	0	0	1
P. Cerame	3	9	3	17	.353	0	0	0	0	2	0	0	0
Hancock	3	5	0	9	.556	3	1	2	0	7	0	0	0
Slay	3	5	1	12	.333	2	0	0	0	2	2	3	1
Courtney	1	3	2	7	.143	0	0	0	0	3	0	1	1
McClendon	2	3	2	10	.100	0	0	0	0	4	1	0	0
Scott	1	5	2	11	.273	0	0	1	0	0	0	0	0
Caraway	1	0	0	0	.000	0	0	0	0	0	0	0	0
Pierce	1	0	0	0	.000	0	1	0	0	0	0	0	0
Gonzalez	3	0	0	0	.000	1	0	1	0	3	0	0	0
Martin	2	1	0	6	.167	2	0	2	0	7	0	0	0
Krause	1	0	0	0	.000	0	0	0	0	1	0	0	0
Whitney	1	6	1	11	.455	0	0	0	0	3	0	2	0
Broerman	1	0	0	0	.000	0	0	0	0	1	0	0	0
Fuller	2	0	0	0	.000	0	1	1	0	3	0	0	0
<b>TOTALS</b>	<b>3</b>	<b>43</b>	<b>12</b>	<b>99</b>	<b>.313</b>	<b>35</b>	<b>4</b>	<b>8</b>	<b>0</b>	<b>39</b>	<b>3</b>	<b>6</b>	<b>3</b>

Set	K	E	TA	PCT	Sideout	PCT
1	16	4	29	.414	12-17	70%
2	12	4	34	.235	12-15	80%
3	15	4	36	.306	13-18	72%

Syracuse	16	15	17
Penn State	25	25	25

### SYRACUSE (0-1, 0-0)

Name	SP	K	E	TA	PCT	A	SA	SE	RE	D	BS	BA	BE
Wlaszczuk	3	4	2	7	.286	4	0	3	2	8	1	0	2
Handley	3	4	3	14	.071	16	0	0	0	0	0	0	1
McCabe	3	3	4	11	-.091	0	0	0	0	0	0	0	2
Salkute	3	3	1	10	.200	0	0	1	0	3	0	2	0
Serratore	3	6	1	20	.250	0	0	2	1	7	0	3	1
Uattara	3	6	4	21	.095	1	0	1	0	5	0	0	1
Timberlake	3	0	0	1	.000	0	0	2	0	11	0	0	0
Clarey	1	0	0	0	.000	0	0	0	0	0	0	0	0
Shaipova	1	0	2	4	-.500	0	0	0	0	1	0	1	0
Humes	2	0	0	0	.000	1	0	0	0	1	0	0	0
Violas	3	0	0	0	.000	0	0	0	1	0	0	0	0
<b>TOTALS</b>	<b>3</b>	<b>26</b>	<b>17</b>	<b>88</b>	<b>.102</b>	<b>22</b>	<b>0</b>	<b>9</b>	<b>4</b>	<b>36</b>	<b>1</b>	<b>8</b>	<b>5</b>

Set	K	E	TA	PCT	Sideout	PCT
1	10	4	29	.207	11-24	45%
2	8	7	29	.034	12-25	47%
3	8	6	30	.067	12-24	50%

	1	2	3	Total
Tie Scores	1	4	2	7
Lead Changes	1	1	1	3



## PSU 3, LOUISVILLE 0

University Park, Pa. (Rec Hall)  
Aug. 31, 2013

In a matchup that featured sisters Deja and Maya McClendon on opposite sides of the net, No. 2 Penn State women's volleyball swept past No. 19 Louisville (1-1) in straight sets (25-15, 25-16, 25-13) in the finale of the Penn State Invitational. Hancock earned Penn State Invitational MVP honors for her efforts this weekend, while senior Katie Slay and Prieto Cerame joined her on the All-Tournament Team.

The Nittany Lions got out to a hot start against the Cardinals, using a 6-0 run to construct an early advantage. With a steady 19-12 lead, Hancock connected on two straight aces to increase the Nittany Lion advantage to 21-12. Penn State rallied to finish the frame, as Deja pounded one final kill to give PSU the first set, 25-15.

In set two, Hancock followed with her fifth ace of the match to give Penn State a 11-10 lead. Continuing the momentum, Penn State closed out the set on an 11-4 run to improve to 2-0 in the match. Penn State used a 5-0 spurt in the third set to secure a 13-5 lead. The Nittany Lions did not let the lead dip below 10 points for the rest of the match as Penn State cruised to a 25-13 victory in set three and a 2-0 record on the weekend.

### NO. 19 LOUISVILLE (1-1, 0-0)

Name	SP	K	E	TA	PCT	A	SA	SE	RE	D	BS	BA	BE
Mattingly	3	3	2	8	.125	0	0	0	0	0	0	1	0
Kviltle	3	1	0	4	.250	10	0	0	0	3	0	2	0
Juhl	3	7	5	28	.071	0	0	2	2	3	0	1	0
Pouliozos	3	0	0	0	.000	1	0	0	3	3	0	0	0
McClendon	3	8	9	36	-.028	0	0	3	1	8	0	0	0
Ewing	3	4	1	7	.429	0	0	0	0	1	0	2	0
Welch	3	0	0	0	.000	1	0	1	11	0	0	0	0
George	3	0	0	1	.000	10	0	0	4	0	0	0	0
Faucette	1	0	1	4	-.250	0	0	0	1	0	0	0	0
Sahagian	1	0	1	2	-.500	0	0	0	0	0	0	0	0
Jenkins	3	2	4	11	-.182	0	0	0	1	0	0	0	0
<b>TOTALS</b>	<b>3</b>	<b>25</b>	<b>23</b>	<b>101</b>	<b>.020</b>	<b>22</b>	<b>0</b>	<b>6</b>	<b>9</b>	<b>32</b>	<b>0</b>	<b>6</b>	<b>0</b>

Set	K	E	TA	PCT	Sideout	PCT
1	10	5	38	.132	9-25	36%
2	6	12	34	-.176	11-24	45%
3	9	6	29	.103	12-25	47%

Louisville	15	16	13
Penn State	25	25	25

### NO. 2 PENN STATE (2-0, 0-0)

Name	SP	K	E	TA	PCT	A	SA	SE	RE	D	BS	BA	BE
Scott	3	11	5	26	.231	0	0	0	0	6	0	2	0
Grant	3	5	2	11	.273	1	1	0	0	0	0	3	0
P. Cerame	3	10	3	19	.368	0	0	0	0	3	1	2	0
Hancock	3	2	0	5	.400	28	8	1	0	7	0	1	0
Slay	3	3	1	7	.286	0	0	0	0	1	1	2	0
McClendon	3	2	3	10	-.100	2	0	1	0	17	0	1	0
Pierce	1	0	0	0	.000	0	0	0	0	0	0	0	0
Gonzalez	3	0	0	1	.000	0	0	2	0	9	0	0	0
Martin	1	0	0	0	.000	0	0	0	0	0	0	0	0
Whitney	1	1	0	2	.500	0	0	0	0	0	0	0	0
Harding	1	0	0	0	.000	0	0	0	0	0	0	0	0
Fuller	3	0	0	0	.000	0	0	1	0	4	0	0	0
<b>TOTALS</b>	<b>3</b>	<b>34</b>	<b>14</b>	<b>81</b>	<b>.247</b>	<b>31</b>	<b>9</b>	<b>5</b>	<b>0</b>	<b>47</b>	<b>2</b>	<b>11</b>	<b>0</b>

Set	K	E	TA	PCT
1	13	5	34	.235
2	10	6	28	.143
3	11	3	19	.421

	1	2	3	Total
Tie Scores	0	5	2	7
Lead Changes	0	1	0	1



## TEXAS 3, PSU 2

Austin, Texas (Gregory Gym)  
Sept. 7, 2013

No. 1 Penn State women's volleyball came up just short in a close 3-2 loss to No. 6 Texas in the opening match of the Nike Big Four Classic.

Leading 11-9 in set one, PSU held on to a one-point advantage, until a Penn State attacking error and a kill from Texas put UT in front, 18-16. The set remained tight up until McClendon and Hancock fired back-to-back kills to secure a 27-25 victory in the first game.

After dropping set two, PSU came out of the locker room strong and opened set three on a 9-4 run. Later in the frame, Texas closed the gap to four, 14-10, helped out by two PSU serving aces, but the Lions closed out the set on an 11-3 streak to go up 2-1 in the match.

Heading into the fifth and final set after a loss in set four, both teams battled point-for-point. A Nittany Lion service ace and kill from Molly McCage put Texas up by three, 11-8, but PSU fought back within one, 11-10. From there, the Lions couldn't continue the momentum, as Texas capitalized on two PSU attacking errors, following with two kills to take the set, 15-10, and the match.

### NO. 6 TEXAS (0-1, 0-0)

Name	SP	K	E	TA	PCT	A	SA	SE	RE	D	BS	BA	BE
Bell	5	9	2	21	.333	1	0	0	0	1	1	3	0
Victoria	5	3	2	13	.077	3	0	1	2	9	1	3	1
Neal	5	10	2	23	.348	2	1	4	1	20	1	2	0
Eckerman	5	15	3	39	.308	0	1	1	0	4	0	2	0
Collins	5	0	0	0	.000	22	0	1	0	16	0	0	0
Webster	5	9	6	32	.094	0	0	0	0	6	0	3	0
McCage	5	6	0	13	.462	0	0	0	0	1	5	1	1
Brooks	1	0	0	0	.000	0	0	0	0	0	0	0	0
Allison	5	0	0	0	.000	19	0	0	0	5	0	0	1
Palmer	5	0	0	0	.000	2	1	2	0	12	0	0	0
<b>TOTALS</b>	<b>5</b>	<b>52</b>	<b>11</b>	<b>262</b>	<b>.249</b>	<b>3</b>	<b>9</b>	<b>6</b>	<b>7</b>	<b>3</b>	<b>4</b>	<b>18</b>	<b>3</b>

Set	K	E	TA	PCT	Sideout	PCT
1	13	3	35	.286	17-27	62%
2	12	4	28	.286	12-17	70%
3	7	5	28	.071	12-25	47%
4	14	3	35	.314	14-21	66%
5	6	0	15	.400	9-11	81%

Penn State	27	17	25	21	10
------------	----	----	----	----	----

# 2014 PENN STATE WOMEN'S VOLLEYBALL



## PSU 3, FLORIDA 0

Austin, Texas (Gregory Gym)  
Sept. 8, 2013

No. 1 Penn State topped No. 8 Florida in straight sets in the final match of the Nike Big Four Classic Sunday afternoon. With the victory, the Nittany Lions improve to 8-3 all-time against the Gators and 2-0 in the event.

Late in the opening set, PSU used a 9-4 streak to construct a 19-12 advantage, forcing the Gators to call two timeouts. Following the break, UF used three consecutive kills and a service ace to attempt a comeback, 23-18, but was unable to mount a run as a Gator service error put Dominique Gonzalez at the line for set-point, 24-18. Gonzalez connected on an ace to seal the set, 25-18.

Penn State used an 11-1 stretch for a double-digit advantage, 19-9, in set two. The Gators couldn't find any momentum to regain control though, as a service error from Ziva Recek gave the Lions set two.

Knotted at 9-all in set three both teams continued to trade the lead throughout the remainder of the set before UF smacked a kill to put the Gators up by one, 20-19. Penn State responded with a 5-0 run to close out the third set, as Grant, Courtney and Hancock all pounded kills to secure a 25-20 victory.

### NO. 8 FLORIDA (5-0, 0-0)

Name	SP	K	E	TA	PCT	A	SA	SE	RE	D	BS	BA	BE
Mallette	3	6	7	19	.053	0	0	0	1	0	0	0	1
Brauneis	2	0	0	2	.000	14	1	2	0	4	0	1	1
Recek	3	7	1	24	.250	1	0	2	2	4	0	0	0
Mann	3	10	3	20	.350	0	0	0	0	1	0	0	0
Antwi	3	5	3	15	.133	0	0	0	0	1	1	1	0
Pole	3	0	0	0	.000	0	0	0	1	1	0	0	0
Holston	3	5	2	10	.300	0	0	0	1	1	0	0	0
Unroe	3	0	0	0	.000	2	0	0	3	14	0	0	0
Dagostino	3	10	3	33	.150	0	0	0	6	0	0	0	0
Monsereez	3	0	0	0	.000	0	0	0	4	0	0	0	0
O'Rourke	2	0	0	0	.000	0	0	1	1	3	0	0	0
<b>TOTALS</b>	<b>3</b>	<b>34</b>	<b>16</b>	<b>93</b>	<b>.194</b>	<b>32</b>	<b>1</b>	<b>5</b>	<b>9</b>	<b>39</b>	<b>1</b>	<b>2</b>	<b>2</b>

Set	K	E	TA	PCT	Sideout	PCT
1	14	5	31	.290	14-25	56%
2	6	5	27	.037	10-24	41%
3	14	6	35	.229	15-25	60%

Florida	18	17	20
Penn State	25	25	25

### NO. 1 PENN STATE (3-1, 0-0)

Name	SP	K	E	TA	PCT	A	SA	SE	RE	D	BS	BA	BE
Grant	3	8	3	16	.312	1	1	0	0	1	0	1	1
P.Cerame	3	9	1	17	.471	0	0	0	0	1	0	1	0
Hancock	3	5	0	6	.833	29	5	4	0	3	1	2	1
Slay	3	4	0	10	.400	2	0	0	0	0	0	3	0
Courtney	3	11	3	24	.333	0	0	1	0	12	0	1	0
McClendon	35	425	0	40	.040	2	0	0	0	5	1	0	1
Pierce	1	0	0	0	.000	0	1	0	0	0	0	0	0
Gonzalez	3	0	1	1	.000	2	1	0	0	11	0	0	0
Martin	1	0	0	0	.000	0	0	0	1	0	0	0	0
Fuller	3	0	0	0	.000	1	1	1	0	2	0	0	0
<b>TOTALS</b>	<b>3</b>	<b>26</b>	<b>17</b>	<b>88</b>	<b>.102</b>	<b>22</b>	<b>0</b>	<b>9</b>	<b>4</b>	<b>36</b>	<b>1</b>	<b>8</b>	<b>5</b>

Set	K	E	TA	PCT	Sideout	PCT
1	14	2	24	.500	14-18	77%
2	15	7	37	.216	11-8	61%
3	13	3	38	.263	15-20	75%

	<b>1</b>	<b>2</b>	<b>3</b>	<b>Total</b>
Tie Scores	4	7	13	24
Lead Changes	1	4	3	8



## PSU 3, MARQUETTE 0

Fort Myers, Florida (Alico Arena)  
Sept. 13, 2013

No. 3 Penn State women's volleyball dismantled Marquette in straight sets in the opening match of the Hilton Garden Inn Homewood Suites Classic in Alico Arena.

Leading by three, 9-7, PSU held off the pressure, taking its largest lead of the set, 21-13, after a kill from Deja McClendon. MU attempted to move ahead once more, using three straight points to make it 21-16, but PSU responded with a 4-1 streak to finish off the frame, 25-17.

After jumping out to a 7-3 start, the Nittany Lions bolstered the lead to as many as 10 points, 18-8. From there, PSU cruised to a 25-12 victory in the second set after closing out the period on a 7-4 run.

With the third set tied 13-all Penn State used a 3-0 spurt to secure a 17-13 advantage. Marquette notched one more kill before Penn State used a 4-0 stretch to go up by as many as seven points, 21-14.

Katie Slay, McClendon and Paulina Prieto Cerame all combined for kills, to make it set-point, 24-17, before Aiyana Whitney smacked one final kill to secure the match.

### NO. 3 PENN STATE (4-1, 0-0)

Name	SP	K	E	TA	PCT	A	SA	SE	RE	D	BS	BA	BE
Grant	3	5	1	9	.444	0	1	0	0	2	0	2	0
P.Cerame	3	7	2	16	.312	1	0	1	0	0	1	0	0
Hancock	3	4	0	8	.500	3	0	0	0	7	0	3	0
Slay	3	8	0	10	.800	0	0	0	0	1	0	4	0
Courtney	3	9	1	17	.471	1	0	1	0	10	0	1	1
McClendon	3	9	2	22	.318	2	0	1	0	5	0	2	1
Scott	1	0	1	3	-.333	0	0	0	0	1	0	0	0
Caraway	3	0	0	1	.000	0	0	0	0	0	0	0	0
Pierce	1	0	0	0	.000	0	0	0	0	0	0	0	0
Gonzalez	3	0	0	0	.000	4	2	0	0	11	0	0	0
Martin	2	0	0	0	.000	0	0	1	0	1	0	0	0
Whitney	1	1	0	1	1.000	0	0	0	0	0	0	0	0
Fuller	3	0	0	0	.000	0	0	1	0	3	0	0	0
<b>TOTALS</b>	<b>3</b>	<b>43</b>	<b>7</b>	<b>87</b>	<b>.414</b>	<b>41</b>	<b>3</b>	<b>5</b>	<b>0</b>	<b>41</b>	<b>1</b>	<b>12</b>	<b>2</b>

Set	K	E	TA	Pct
1	14	3	30	.367
2	13	1	27	.444
3	16	3	30	.433

Penn State	25	25	25
Marquette	17	12	17

### MARQUETTE (2-2, 0-0)

Name	SP	K	E	TA	PCT	A	SA	SE	RE	D	BS	BA	BE
Bailey	3	1	3	4	.28	.321	0	0	1	0	4	0	0
Rauch	3	0	0	0	.000	0	0	0	1	4	0	0	0
Niemann	3	5	2	13	.231	0	0	0	0	0	0	0	1
Gosh	3	5	2	21	.143	0	0	3	0	1	0	0	0
Kocken	3	4	2	12	.167	2	0	4	0	0	0	1	1
Koberstien	3	0	1	3	-.333	300	0	0	5	0	1	0	0
Lehman	3	7	6	19	.053	1	0	0	0	1	0	1	0
Jezirowski	3	0	0	0	.000	1	0	1	1	9	0	0	0
Stier	3	0	1	2	-.500	0	0	0	0	8	0	0	0
<b>TOTALS</b>	<b>3</b>	<b>34</b>	<b>18</b>	<b>98</b>	<b>.163</b>	<b>34</b>	<b>0</b>	<b>9</b>	<b>3</b>	<b>32</b>	<b>0</b>	<b>4</b>	<b>2</b>

Set	K	E	TA	Pct
1	14	6	34	.235
2	9	9	35	.000
3	11	3	29	.276

	<b>1</b>	<b>2</b>	<b>3</b>	<b>Total</b>
Tie scores	2	1	10	13
Lead changes	1	0	5	6



## PSU 3, CENTRAL ARKANSAS 0

Fort Myers, Florida (Alico Arena)  
Sept. 14, 2013

The No. 3 Penn State women's volleyball team recorded its fifth straight-set victory of the season with a 3-0 win against Central Arkansas in the Hilton Garden Inn Homewood Suites Classic.

With the opening set knotted, 12-12, Penn State used a 6-1 run to move ahead by five, 18-13. After kills from Courtney and two more UCA attacking errors, the Nittany Lions looked to close out the set, 23-16. The Sugar Bears answered back with a 4-1 run to jump within four, 24-20, but Paulina Prieto Cerame halted the streak with a solo stuff to seal the opening set, 25-20 in favor of the Nittany Lions.

PSU got out to a hot start in the second set, using a 7-1 run to claim an early advantage. Later, Penn State used a 4-0 streak to go up by five, 19-14. PSU couldn't shake the Sugar Bears as they chipped away at the PSU lead, tying it 21-all following a 5-0 spurt. PSU answered with a 4-1 stretch to close out the second set, 25-22.

The Nittany Lions came out firing in the third set, using a 14-1 advantage for an early double-digit lead. Central Arkansas was unable to stop the offensive momentum, as PSU continued to dominate at the net, taking an eventual 25-10 victory in the final frame.

### CENTRAL ARKANSAS (5-0, 0-0)

Name	SP	K	E	TA	PCT	A	SA	SE	RE	D	BS	BA	BE
Collins	3	3	0	5	.600	30	0	0	0	8	0	0	0
Brooks	3	6	4	19	.105	2	0	2	2	6	0	1	0
Rogers	3	0	0	1	.000	0	0	0	2	4	0	0	0
Nagy	3	9	7	37	.054	0	0	0	0	0	0	1	0
Gantar	3	5	4	13	.077	0	0	0	0	1	1	0	0
Dittrich	3	5	3	11	.182	0	0	2	0	1	0	1	0
Petties	1	0	0	0	.000	0	0	0	0	0	0	0	0
Singleton	1	0	0	1	.000	0	0	1	0	0	0	0	0
Berringer	3	0	0	1	.000	2	0	2	1	15	0	0	0
South	2	0	0	0	.000	0	0	0	0	1	0	0	0
Schnars	3	7	1	17	.353	0	0	0	0	1	0	0	0
Hunt	3	0	0	1	.000	0	0	1	0	0	0	0	0
<b>TOTALS</b>	<b>3</b>	<b>35</b>	<b>19</b>	<b>106</b>	<b>.151</b>	<b>34</b>	<b>0</b>	<b>8</b>	<b>8</b>	<b>36</b>	<b>1</b>	<b>4</b>	<b>0</b>

Set	K	E	TA	Pct
1	13	8	37	.135
2	15	4	39	.282
3	7	7	30	.000

Central Arkansas	20	22	10
Penn State	25	25	25

### NO. 3 PENN STATE (5-1, 0-0)

Name	SP	K	E	TA	PCT	A	SA	SE	RE	D	BS	BA	BE
Grant	3	6	2	11	.364	0	1	0	0	3	1	0	0
P.Cerame	1	2	3	8	.125	0	0	0	0	1	1	0	0
Hancock	3	1	2	7	.143	30	3	0	0	5	0	1	0
Slay	3	6	1	12	.417	2	0	0	0	1	2	6	0
Courtney	3	10											

# 2014 PENN STATE WOMEN'S VOLLEYBALL



## PSU 3, FGCU 0

Fort Myers, Florida (Alico Arena)  
Sept. 14, 2013

In front of a record crowd, the No. 3 Penn State women's volleyball team captured the Hilton Garden Inn Homewood Suites Classic title with a 3-0 victory against tournament host FGCU in Alico Arena.

Penn State opened the match on a 13-2 streak, to build an early advantage. FGCU managed to halt the momentum with a pair of kills, but the spurt did not faze the Nittany Lions, as Nia Grant and Kendall Pierce answered back with a kill and an ace to make it 16-4. From there, PSU cruised to set point on a 9-1 stretch for a 25-8 win.

Both teams kept it close early in the second stanza. With the Eagles within one, 11-10, Penn State remained on top, before closing out the second set on an 8-0 run to go up 2-0 in the match.

After briefly trading the lead in the third set, FGCU managed to knot it up, 10-10. PSU rallied on, using a 5-1 spurt, led by two kills from Slay to take a 15-11 lead. Using a balanced attack, the Nittany Lions claimed a 25-17 victory in the final set to secure the straight-set victory.

### NO. 3 PENN STATE (6-1, 0-0)

Name	SP	K	E	TA	PCT	A	SA	SE	RE	D	BS	BA	BE
Grant	2	6	1	12	.417	0	0	0	0	1	1	1	0
P. Cerame	3	5	2	13	.231	1	0	0	0	2	1	2	0
Hancock	3	2	0	5	.400	3	2	0	5	0	1	0	0
Slay	3	9	0	11	.818	1	0	0	0	0	1	3	0
Courtney	3	9	0	14	.643	0	0	0	0	5	0	1	0
McClendon	3	5	2	15	.200	0	0	0	0	6	2	1	0
Scott	1	1	1	7	.000	0	0	0	0	0	0	0	0
Caraway	1	0	0	0	.000	1	0	1	0	2	0	0	0
Pierce	2	0	0	0	.000	0	1	1	0	2	0	0	0
Gonzalez	3	0	0	1	.000	3	0	1	0	11	0	0	0
Martin	1	1	1	3	.000	0	0	2	0	1	0	0	0
Krause	1	0	0	0	.000	0	0	0	0	0	0	0	0
Whitney	1	1	0	3	.333	0	0	0	0	1	0	1	0
Broerman	1	0	0	0	.000	0	0	0	0	0	0	0	0
Fuller	3	0	0	0	.000	0	1	0	6	0	0	0	0
<b>TOTALS</b>	<b>3</b>	<b>39</b>	<b>7</b>	<b>84</b>	<b>.381</b>	<b>3</b>	<b>4</b>	<b>8</b>	<b>0</b>	<b>42</b>	<b>5</b>	<b>10</b>	<b>0</b>

Set	K	E	TA	Pct
1	11	1	24	.417
2	14	2	35	.343
3	14	4	25	.400

Penn State	25	25	25
Florida Gulf Coast	8	15	17

### FLORIDA GULF COAST UNIVERSITY (1-9, 0-0)

Name	SP	K	E	TA	PCT	A	SA	SE	RE	D	BS	BA	BE
Mesner	3	2	5	11	-.273	0	0	0	0	0	0	1	0
Holm	3	4	8	22	-.182	0	0	0	0	0	0	0	1
Meyer	3	0	0	0	.000	20	0	1	0	6	0	0	1
Pinder	3	6	3	25	.120	1	0	0	2	14	0	0	0
Mambuca	3	3	0	10	.300	1	0	0	0	4	0	1	1
Barnes	3	9	7	31	.065	0	0	3	0	3	0	0	1
Moeller	2	0	0	0	.000	0	0	0	0	0	0	0	0
Jordan	1	0	0	0	.000	0	0	0	0	0	0	0	0
Masters	3	0	1	2	-.500	2	0	0	1	6	0	0	0
<b>TOTAL</b>	<b>3</b>	<b>24</b>	<b>101</b>	<b>.000</b>	<b>.24</b>	<b>0</b>	<b>4</b>	<b>4</b>	<b>33</b>	<b>1</b>	<b>2</b>	<b>3</b>	<b>0</b>

Set	K	E	TA	Pct
1	5	12	33	-.212
2	10	5	41	.122
3	9	7	27	.074

	1	2	3	Total
Tie score	0	3	5	8
Lead changes	0	1	1	2



## PSU 3, ALBANY 0

University Park, Pa. (Rec Hall)  
Sept. 20, 2013

The No. 1 Penn State women's volleyball team limited Albany to less than nine points in each set, cruising to a 3-0 victory against the Great Danes in the first PSU match of the Penn State Classic.

Penn State opened the contest with an early 6-0 run to grab a six-point advantage, 9-3. The Great Danes looked to spark momentum with a block following the break, but the Nittany Lions answered back with an 8-3 streak to secure a double-digit advantage, 17-7. PSU continued to pull away, delivering another 9-1 strike to secure the set.

The Nittany Lions continued the balanced attack in the second frame, jumping out to a 12-2 lead for an early advantage in the second frame. From there, Penn State allowed just four more points from the Great Danes, cruising to a 25-6 win to go up 2-0 in the match.

Penn State finished off the balance attack with 12-0 streak to capture the final frame, 25-4, notching the Nittany Lions' seventh sweep of the season. PSU was helped out by 27 Albany attacking errors as the Great Danes combined for a -.233 hitting percentage.

### NO. 1 PENN STATE (7-1, 0-0)

Name	SP	K	E	TA	PCT	A	SA	SE	RE	D	BS	BA	BE
Scott	3	8	0	15	.533	0	0	0	0	1	0	4	0
Hancock	3	3	0	31	.000	29	2	1	0	6	0	2	0
Whitney	2	7	1	9	.667	1	0	0	0	1	0	4	0
Slay	3	8	1	10	.700	0	0	0	0	0	0	3	0
Courtney	2	2	2	7	.000	1	0	0	0	3	1	1	0
McClendon	3	5	0	14	.357	2	0	0	1	6	1	3	0
Caraway	1	0	0	0	.000	0	0	0	0	0	0	0	0
Pierce	1	0	0	0	.000	0	1	0	0	0	0	0	0
Gonzalez	3	0	0	0	.000	2	1	1	0	8	0	0	0
Martin	1	2	0	4	.500	1	0	0	0	4	0	0	0
P. Cerame	1	2	0	21	.000	0	0	0	0	0	0	0	0
Harding	1	0	0	0	.000	0	1	0	0	0	0	0	0
Robertson	1	3	0	5	.600	0	0	0	0	0	0	2	0
Broerman	1	0	0	0	.000	0	0	0	0	1	0	0	0
Fuller	2	0	0	0	.000	0	0	0	0	3	0	0	0
<b>TOTALS</b>	<b>3</b>	<b>40</b>	<b>46</b>	<b>9</b>	<b>.522</b>	<b>36</b>	<b>5</b>	<b>2</b>	<b>1</b>	<b>33</b>	<b>2</b>	<b>19</b>	<b>0</b>

Set	K	E	TA	Pct
1	15	2	27	.481
2	12	1	21	.524
3	13	1	21	.571

Penn State	25	25	25
Albany	8	6	4

### ALBANY (0-9, 0-0)

Name	SP	K	E	TA	PCT	A	SA	SE	RE	D	BS	BA	BE
Schonewise	3	2	9	16	-.438	1	0	2	0	4	0	1	0
Leindecker	3	0	0	0	.000	3	1	0	3	4	0	0	0
Jungsten	3	1	4	13	-.231	0	0	0	0	0	0	1	0
McCauley	3	1	6	11	-.455	1	0	0	0	3	0	0	0
Rivera	3	0	1	1	1.000	3	0	0	0	4	0	0	0
Dolan	3	2	2	7	.000	0	0	0	0	0	0	1	0
Spreen	3	0	0	0	.000	1	0	0	0	6	0	0	0
Dardelet	3	0	1	9	-.111	0	0	0	0	1	0	0	1
Hunter	2	1	4	9	-.333	0	0	0	0	0	0	0	0
Stroilo	2	0	0	1	.000	0	0	0	0	2	0	0	0
Furlong	3	3	0	6	.500	1	0	0	0	0	0	1	1
<b>TOTALS</b>	<b>3</b>	<b>10</b>	<b>27</b>	<b>73</b>	<b>-.233</b>	<b>10</b>	<b>1</b>	<b>2</b>	<b>5</b>	<b>22</b>	<b>0</b>	<b>4</b>	<b>2</b>

Set	K	E	TA	Pct
1	5	7	24	-.083
2	3	10	23	-.304
3	2	10	26	-.308

	1	2	3	Total
Tie scores	1	2	0	3
Lead changes	0	0	0	0



## PSU 3, EASTERN KENTUCKY

University Park, Pa. (Rec Hall)  
Sept. 21, 2013

Behind double-digit kill contributions from seniors Katie Slay, Deja McClendon and Ariel Scott, the top-ranked Penn State women's volleyball team knocked off Eastern Kentucky in three straight sets Saturday morning in the Penn State Classic.

Penn State bolted out to an early 13-4 lead helped out by a steady offensive momentum. The Nittany Lions continued to dominate at the net, embarking on an 8-2 run to make it 20-6. PSU continued to rally, taking a 25-10 win in the first set.

With the second frame tied up at 3-all, Ariel Scott, Nia Grant and Maddie Martin lifted PSU ahead with consecutive kills, 6-3. The Colonels answered back with a kill and an ace, but PSU responded with an 8-2 stretch to double the lead once more, 14-7. The Lions closed out the set on an 8-1 run for a 2-0 advantage in the match.

Both teams kept it tight early in the third set, with EKU moving ahead by one three times. With the game knotted, 12-12, Penn State pulled ahead with a kill from Slay and an ace from Gonzalez, 14-12. EKU still remained within range, but PSU stayed in control, capturing a 25-10 win in the final period.

### EASTERN KENTUCKY (4-6, 0-0)

Name	SP	K	E	TA	PCT	A	SA	SE	RE	D	BS	BA	BE
Plagens	3	12	2	25	.400	0	0	0	1	1	0	0	1
Moffat	3	1	0	1	1.000	12	0	0	0	6	0	0	0
Boyer	3	3	7	16	.250	0	0	0	0	1	0	0	0
Vick	3	1	0	2	.500	0	0	1	0	1	1	0	0
Anderson	3	1	2	6	-.167	0	0	0	0	0	0	0	0
Edmond	3	3	3	25	.000	1	1	0	4	5	0	0	0
Ott	3	0	0	1	.000	1	0	0	0	9	0	0	0
Mindlina	3	0	1	1	1.000	0	0	2	1	4	0	0	0
Cvelbar	3	0	0	0	.000	8	1	1	0	2	0	0	0
Tashenberg	3	2	4	12	-.167	0	0	0	0	0	1	1	0
<b>TOTALS</b>	<b>3</b>	<b>23</b>	<b>19</b>	<b>89</b>	<b>.045</b>	<b>22</b>	<b>2</b>	<b>3</b>	<b>7</b>	<b>28</b>	<b>1</b>	<b>2</b>	<b>2</b>

Set	K	E	TA	Pct
1	5	7	29	-.069
2	5	8	24	-.125
3	13	4	36	.250

Eastern Kentucky	10	8	19
Penn State	25	25	25

### NO. 1 PENN STATE (8-1, 0-0)

Name	SP	K	E	TA	PCT	A	SA	SE	RE	D	BS	BA	BE
Scott	3	10	1	19	.474	0	0	0	0	2	0	1	0
Grant													

# 2014 PENN STATE WOMEN'S VOLLEYBALL



## PSU 3, YALE 0

University Park, Pa. (Rec Hall)  
Sept. 21, 2013

Senior Ariel Scott led the No. 1 Penn State women's volleyball team to the Penn State Classic title with a season-high 13 kills in a 3-0 victory against Yale on Saturday night in Rec Hall. Deja McClendon and Katie Slay and Dominique Gonzalez earned Penn State Classic All-Tournament team honors for their performances this weekend.

Capitalizing on a PSU serving error and three straight attacking errors, the Bulldogs climbed back within three, 17-14, in set one before the Lions called a timeout to regroup. PSU came out of the break firing, delivering an 8-2 streak to take a 25-16 win in the first.

Leading 12-10 in set two, PSU responded with a 12-2 stretch to put Gonzalez at the line for set-point, 24-12, after Courtney capped off the run with a kill. Yale attempted to stay in the game, using four kills and PSU attacking error to make it 24-17, but PSU closed out the set, 25-17.

Up by two in the match, the Nittany Lions got out to a hot start in the third set, using an 11-1 run to construct an early advantage before ultimately taking the set, 25-6.

### YALE (4-2, 0-0)

Name	SP	K	E	TA	PCT	A	SA	SE	RE	D	BS	BA	BE
Ebner	3	42	12	.167	0	0	0	0	0	0	0	0	1
Carter	2	11	5	.000	0	0	0	0	0	0	0	0	0
Rogers	3	60	28	.214	1	0	0	2	3	0	0	0	0
Johnson	3	44	12	.000	4	0	1	0	2	0	0	1	1
Polan	3	0	3	.000	14	0	0	0	8	0	0	0	0
Steinberg	3	45	18	-.056	0	0	1	1	6	0	0	1	1
Rudnick	3	0	0	.000	1	0	0	1	8	0	0	0	0
Reetz	1	0	0	.000	0	0	0	0	0	0	0	0	0
Shepherd	2	0	0	.000	1	0	0	0	2	0	0	0	0
Midzik	2	32	10	.100	0	0	0	0	2	0	0	1	1
Fuller	1	11	3	.000	0	0	0	0	0	0	0	0	0
<b>TOTALS</b>	<b>3</b>	<b>231</b>	<b>59</b>	<b>.088</b>	<b>21</b>	<b>0</b>	<b>2</b>	<b>4</b>	<b>31</b>	<b>0</b>	<b>0</b>	<b>0</b>	<b>4</b>

Set	K	E	TA	Pct
1	11	1	24	.417
2	14	2	35	.343
3	14	4	25	.400

Penn State	25	25	25
Yale	16	17	16

### NO.1 PENN STATE (9-1, 0-0)

Name	SP	K	E	TA	PCT	A	SA	SE	RE	D	BS	BA	BE
Scott	2	132	20	.550	0	0	0	0	0	0	0	0	2
Grant	3	82	13	.462	1	0	0	0	1	1	1	1	0
Hancock	3	31	5	.400	32	1	3	0	6	0	1	0	1
Slay	3	81	11	.636	2	0	0	0	2	0	5	1	1
Courtney	3	110	25	.440	2	0	0	0	5	1	3	0	1
McClendon	3	93	20	.300	2	1	0	0	7	0	0	1	1
Caraway	1	0	0	.000	0	0	0	0	2	0	0	0	0
Pierce	3	0	0	.000	0	0	1	0	3	0	0	0	0
Gonzalez	3	0	0	.000	5	2	1	0	16	0	0	0	0
Krause	1	0	0	.000	0	0	0	0	1	0	0	0	0
Whitney	1	21	9	.111	0	0	0	0	0	0	0	0	0
Fuller	2	0	0	.000	0	0	1	0	2	0	0	0	0
<b>TOTALS</b>	<b>3</b>	<b>541</b>	<b>103</b>	<b>.42744</b>	<b>4</b>	<b>6</b>	<b>0</b>	<b>45</b>	<b>2</b>	<b>12</b>	<b>2</b>	<b>2</b>	<b>2</b>

Set	K	E	TA	Pct
1	21	5	36	.444
2	14	4	36	.278
3	19	1	31	.581

Tie score	1	2	3	Total	4
Lead changes	1	2	0	3	



## MICHIGAN STATE 3, PSU 2

University Park, Pa. (Rec Hall)  
Sept. 27, 2013

Despite career high efforts from junior Micha Hancock and sophomore Megan Courtney, the No. 1 Penn State women's volleyball team lost a tough five-set battle to No. 15 Michigan State.

Leading by five, 20-15 in set one, MSU answered back with a 7-3 stretch, to come within one point of the lead 22-21. From there, MSU closed out the set on a 4-1 run to claim the opening frame.

With a slim, 23-19 PSU lead in set two, the Spartans stormed back with a kill and a pair of blocks to make it 23-22. Both clubs traded points before MSU grabbed set two, 26-24.

PSU used a 4-0 run early in the third frame, capped off by an ace from Dom Gonzalez and a kill from Courtney to go up 6-2. The Nittany Lions did not relinquish control, securing a 25-19 win stay alive in the match. Building on the advantage in set four, PSU used a 7-3 streak to go up five. PSU didn't let MSU any closer than four points, rallying to a 25-19 win.

Trailing by two early in the fifth frame, Slay slammed a kill to put Penn State within one, but attacking errors hindered PSU from moving ahead, giving MSU the set 15-9, and the match.

### NO. 1 PENN STATE (9-2, 0-1)

Name	SP	K	E	TA	PCT	A	SA	SE	RE	D	BS	BA	BE
Scott	5	18	746	.239	0	0	1	0	8	1	4	0	0
Grant	5	9	112	.667	1	0	2	0	2	1	1	0	0
Hancock	5	9	213	.538	57	1	6	1	9	0	0	1	1
Slay	5	11	220	.450	1	0	0	0	2	2	4	1	1
Courtney	5	15	439	.282	1	1	0	2	14	0	2	0	0
McClendon	5	7	425	.120	2	0	0	2	14	1	0	0	0
Caraway	1	0	0	.000	0	0	1	0	0	0	0	0	0
Pierce	5	0	0	.000	0	0	0	0	2	0	0	0	0
Gonzalez	5	0	0	.000	6	1	1	0	10	0	0	0	0
P. Cerame	1	4	210	.200	0	0	1	0	1	0	0	0	0
Whitney	1	0	0	1.000	0	0	0	0	0	0	0	0	0
Fuller	5	0	0	.000	0	0	1	0	0	0	0	0	0
<b>TOTALS</b>	<b>5</b>	<b>73</b>	<b>22</b>	<b>.166</b>	<b>.307</b>	<b>68</b>	<b>3</b>	<b>13</b>	<b>5</b>	<b>11</b>	<b>2</b>	<b>2</b>	<b>2</b>

Set	K	E	TA	Pct
1	13	4	40	.225
2	18	7	45	.244
3	19	2	39	.436
4	17	3	27	.519
5	6	6	15	.000

MSU	25	26	19	19	15
Penn State	23	24	25	25	9

### NO. 15 MICHIGAN STATE (11-1, 0-0)

Name	SP	K	E	TA	PCT	A	SA	SE	RE	D	BS	BA	BE
Fitterer	5	8	4	.250	0	1	2	0	2	0	3	1	0
Galloway	5	10	3	.29	.241	0	0	0	3	9	0	3	0
Reinig	5	12	5	.31	.226	0	0	0	0	0	4	1	1
Kelsay	5	1	0	.4	.250	27	0	0	0	11	0	0	0
Wicinski	5	21	7	.55	.25	51	2	3	0	9	0	2	0
Mathews	5	4	2	.13	.154	0	0	0	0	0	6	1	0
Moster	5	0	0	0	.000	3	0	0	0	18	0	0	0
Peterson	5	0	0	1	.000	26	0	3	0	4	0	0	0
Hubbard	5	0	0	0	.000	2	0	0	0	0	0	0	0
Kuipers	5	5	1	.11	.364	0	0	0	1	0	0	0	0
<b>TOTALS</b>	<b>5</b>	<b>61</b>	<b>22</b>	<b>.160</b>	<b>.24457</b>	<b>5</b>	<b>8</b>	<b>3</b>	<b>54</b>	<b>0</b>	<b>22</b>	<b>3</b>	<b>3</b>

Set	K	E	TA	Pct
1	17	6	42	.262
2	16	4	42	.286
3	13	3	36	.278
4	9	6	26	.115
5	6	3	14	.214

Tie Scores	12	9	2	5	0	28
Lead Changes	6	2	0	1	0	9



## PSU 3, MICHIGAN 1

University Park, Pa. (Rec Hall)  
Sept. 28, 2013

Deja McClendon and Ariel Scott led the top-ranked Penn State women's volleyball team to a Big Ten victory against No. 10 Michigan. With the 3-1 win, the Nittany Lions improve to 24-0 at home in Rec Hall against the Wolverines.

Leading by four in set one, Micha Hancock, Nia Grant and Megan Courtney came out of the huddle with three consecutive kills to push Penn State ahead, 22-14. The Wolverines attempted to get back on top, but PSU answered with kills, and an ace to secure a 25-16 win.

Down 19-15, Penn State stormed back with a 5-0 run to knot the score, 19-19. The Wolverines jumped back on top, capitalizing on a PSU attack error and four kills to make it set-point, 24-19 before, tying the match, 1-1 with a 25-20 win.

Penn State and Michigan kept it close in the third period before the Nittany Lions cracked open an 8-all tie with a 7-3 run to claim a four-point lead, 15-1 before capturing a 25-19 win to take a 2-1 lead in the match. PSU jumped out to a 10-6 advantage in set four and never looked back. Powering ahead, the Nittany Lions went on a 7-1 run for a double-digit lead, 17-7 before completing the set, 25-17 to secure the win.

### NO. 1 PENN STATE (10-2, 1-1)

Name	SP	K	E	TA	PCT	A	SA	SE	RE	D	BS	BA	BE
Scott	4	15	3	.35	.343	0	0	0	1	0	5	2	2
Grant	4	8	4	.17	.235	0	0	1	0	1	0	1	0
Hancock	4	2	2	.29	.000	44	4	3	0	11	0	2	1
Slay	4	6	2	.13	.308	1	0	0	1	1	8	0	0
Courtney	4	11	3	.26	.308	0	0	1	0	8	2	2	0
McClendon	4	15	2	.30	.433	2	0	0	13	2	1	0	0
Caraway	1	0	0	.000	0	0	0	0	0	0	0	0	0
Pierce	4	0	0	.000	0	1	0	0	0	0	0	0	0
Gonzalez	4	0	0	.000	4	1	3	1	12	0	0	0	0
Martin	1	0	0	.000	0	0	0	0	0	0	0	0	0
P. Cerame	1	0	0	.000	0	0	0	0	0	0	0	0	0
Fuller	4	0	0	.000	1	1	1	0	7	0	0	0	0
<b>TOTALS</b>	<b>4</b>	<b>57</b>	<b>16</b>	<b>.31</b>	<b>.352</b>	<b>7</b>	<b>9</b>	<b>1</b>	<b>54</b>	<b>5</b>	<b>19</b>	<b>3</b>	<b>3</b>

Set	K	E	TA	Pct
1	16	4	36	.333
2	15	7	33	.242
3	12	4	30	.267
4	14	1	32	.406

Michigan	16	25	19	17
Penn State	25	20	25	25

### NO. 10 MICHIGAN (10-1, 0-1)

Name	SP	K	E	TA	PCT	A	SA	SE	RE	D	BS	BA	BE
Toon	4	19	7	.41	.293	1	1	3	0	5	2	1	0
Cross	4	11	3	.2									

# 2014 PENN STATE WOMEN'S VOLLEYBALL



## PSU 3, INDIANA 0

Bloomington, Ind. (University Gym)  
Oct. 3, 2013

The fifth-ranked Penn State women's volleyball team downed Indiana in straight sets on the road, behind double-digit kill performances from senior Deja McClendon and sophomore Megan Courtney.

Leading by four, 18-14, after a 5-2 IU streak, the Nittany Lions answered back with a three-point spurt helped out by a kill from Courtney and two Hoosier attacking errors. Indiana didn't get any closer than six for the remainder of the set, as Penn State secured a 25-18 win in the first frame.

Rallying from a four-point deficit in the second stanza, the Nittany Lions used a 4-0 streak helped out by a kill and an ace from Micha Hancock to tie it up, 10-10. Leading by one, 18-17, Penn State used a 4-0 run, to make it 22-17. On top, PSU closed out the set with a kill from Scott and a solo stuff from Slay to take a 2-0 lead in the match.

PSU jumped out to a 9-0 lead in set three, led by three aces from Hancock. IU attempted to move ahead, but Penn State charged on, capturing a double-digit advantage, 13-3. Leading by 10, PSU took its largest lead of the match, 19-4, behind a 5-0 stretch, before powering to a 25-8 win in the third set to complete the sweep.

### NO. 5 PENN STATE (11-2, 2-1)

Name	SP	K	E	TA	PCT	A	SA	SE	RE	D	BS	BA	BE
Scott	3	6	3	12	.250	0	0	0	0	2	0	1	0
Grant	3	2	1	4	.250	0	0	1	0	3	0	4	0
Hancock	3	3	0	31	.000	38	4	3	0	7	1	3	0
Slay	3	5	2	10	.300	3	0	0	0	0	1	4	1
Courtney	3	1	5	20	.750	0	0	0	0	1	2	0	1
McClendon	3	1	3	12	.500	1	0	1	0	5	1	3	0
Caraway	1	0	0	0	.000	0	0	0	0	0	0	0	0
Pierce	2	0	0	0	.000	0	0	0	0	0	0	0	0
Gonzalez	3	0	0	1	.000	0	0	0	0	8	0	0	0
Martin	2	0	0	0	.000	0	0	1	0	0	0	0	0
P. Cerame	1	1	0	11	.000	0	0	0	0	1	0	1	0
Fuller	3	0	0	0	.000	0	0	1	0	5	0	0	0

**TOTALS 3 457 75 .507 42 4 7 1 33 3 17 1**

Set	K	E	TA	PCT	Sideout	PCT
1	17	2	28	.536	14-19	73%
2	13	3	27	.370	13-19	68%
3	15	2	20	.650	8-9	88%

Penn State	25	25	25
Indiana	18	19	8

### INDIANA (8-5, 0-2)

Name	SP	K	E	TA	PCT	A	SA	SE	RE	D	BS	BA	BE
Harnish	3	0	0	0	.000	1	0	0	1	2	0	0	0
Haverly	3	7	6	26	.038	0	0	2	2	3	0	1	0
George	3	4	3	11	.091	0	0	0	0	0	0	0	0
Gallagher	3	1	0	4	.250	19	0	0	0	3	0	0	0
Leach	3	4	3	13	.077	0	0	0	0	1	0	0	0
Nwaeze	3	6	3	17	.176	0	0	1	0	0	0	2	0
Merritt	3	0	0	0	.000	0	0	0	0	2	0	0	0
Lebo	2	0	0	0	.000	0	0	1	0	0	0	0	0
Hicks	1	0	0	0	.000	0	0	0	0	0	0	0	0
Anderson	3	4	5	14	-.071	0	0	0	0	0	0	1	0
Tallman	2	0	0	0	.000	2	0	0	0	1	0	0	1
Hansen	3	0	0	0	.000	0	1	0	1	8	0	0	0
Henderson	1	0	0	0	.000	1	0	0	0	0	0	0	0

**TOTALS 3 2620 85 .071 23 1 4 4 20 0 4 1**

Set	K	E	TA	PCT	Sideout	PCT
1	11	6	32	.156	13-24	54%
2	12	7	32	.156	13-25	51%
3	3	7	21	-.190	7-24	29%

	1	2	3	Total
Tie Scores	2	3	0	5
Lead Changes	0	2	0	2



## PSU 3, PURDUE 2

West Lafayette, Ind. (Holloway Gym)  
Oct. 5, 2013

The No. 5 Penn State women's volleyball team battled to a 3-2 victory on the road at No. 24 Purdue, marking the third straight conference victory for the Nittany Lions.

Trailing by six, 19-13, Penn State called a timeout. Following the break, PSU attempted an offensive push with two kills in between an attack error on Purdue to make it 21-16. The Boilermakers rattled off the next four kills to take the opening set, 25-16.

Leading by seven, 19-12, Purdue remained close behind, connecting on three kills and block to make it, 21-17. Capitalizing on a Boilermaker service error, Scott pounded two skills to give the Lions a, 24-18 edge. Purdue thwarted three straight set-point attempts with two kills and a Penn State attack error before Slay smacked a final kill to tie the match, 1-1.

With Purdue just four points from the lead, 14-10, Scott and Slay followed a solo stuff from Courtney with a pair of back-to-back blocks to make it 20-12 leading to an eventual 25-16 win. After dropping set four, PSU shot out to an 8-3 lead in the fifth set. Continuing the momentum, the Lions captured the set, 15-8 for the win.

### NO. 5 PENN STATE (12-2, 3-1)

Name	SP	K	E	TA	PCT	A	SA	SE	RE	D	BS	BA	BE
Scott	5	15	4	45	.244	0	0	0	0	3	1	5	0
Grant	5	9	2	17	.412	0	2	2	0	1	0	2	0
Hancock	5	2	1	7	.143	45	2	1	0	13	0	0	0
Slay	5	11	4	23	.304	0	0	0	0	1	2	6	2
Courtney	5	6	5	21	.048	0	0	2	1	9	1	1	0
McClendon	5	10	6	32	.125	1	0	1	0	15	0	2	1
Pierce	4	0	0	0	.000	0	0	0	0	0	0	0	0
Gonzalez	5	0	0	0	.000	4	0	2	1	14	0	0	0
Martin	2	1	1	3	.000	1	0	2	0	0	0	0	0
P. Cerame	1	1	1	2	.000	0	0	0	0	0	0	0	0
Fuller	5	0	0	0	.000	0	0	2	0	4	0	0	0

**TOTALS 5 5524 150 .207 51 4 12 2 60 4 16 3**

Set	K	E	TA	Pct
1	11	5	33	.182
2	11	5	28	.214
3	12	4	33	.242
4	13	10	43	.070
5	8	0	13	.615

Penn State	16	25	25	22	15
Purdue	25	21	16	25	8

### NO. 24 PURDUE (2-2, 0-0)

Name	SP	K	E	TA	PCT	A	SA	SE	RE	D	BS	BA	BE
Nichol	5	7	6	25	.040	34	0	1	0	9	0	2	0
Fox	5	0	0	0	.000	1	0	1	0	2	13	0	0
Jones	5	9	11	48	.444	0	0	1	0	3	0	4	0
Adelaja	5	6	0	7	.857	0	0	0	0	0	2	5	1
Rebarchak	5	8	11	45	-.067	0	0	0	0	1	0	4	0
Drews	5	6	5	18	.056	0	0	0	0	3	0	4	1
Davis	3	0	0	0	.000	1	0	2	0	3	0	0	0
Epenesa	5	16	5	40	.275	0	0	2	0	2	1	1	0
Workman	3	0	0	0	.000	0	0	0	0	2	0	0	0
Neill	5	0	0	0	.000	1	1	2	1	9	0	0	0
Griffin	1	1	0	11	.000	1	0	0	0	0	0	0	0
Cramer	5	0	0	0	.000	2	1	3	1	16	0	0	0

**TOTALS 5 5328 154 .162 51 2 12 4 61 3 20 2**

Set	K	E	TA	Pct
1	16	3	30	.433
2	9	8	31	.032
3	9	8	30	.033
4	12	4	45	.178
5	7	5	18	.111

	1	2	3	4	5	Total
Tie Scores	3	0	1	4	1	9
Lead Changes	0	0	0	2	1	3



## PSU 3, MINNESOTA 2

University Park, Pa. (Rec Hall)  
Oct. 9, 2013

Behind career high contributions from a trio of senior standouts, the No. 4 Penn State team rallied to a 3-2 win against No. 11 Minnesota. Penn State opened the first set on a roll, using an 8-2 run to build an early advantage. Minnesota trimmed the lead back to two, 12-10, but the Nittany Lions responded with a 7-2 run to go up by seven, 19-12, before taking the set, 25-19.

Unable to settle into an offensive rhythm in the second, Minnesota grabbed the closely contested set, 25-23, to tie the match. Trailing for most of the third, the Lions cracked open an 18-all tie for a two-point lead, 20-18. Erasing the deficit, the Gophers responded with three kills to knot up the frame, 21-21, but PSU rallied with the next four points to seal set three, 25-21.

Penn State climbed back from a seven-point deficit in the third to come within four, 18-14. After the break, Minnesota moved back up by four, 20-16, before PSU sliced the lead in half, 22-20, but the Lions couldn't get back on top. PSU jumped out to a 6-1 start in the fifth frame and didn't look back. Despite the Gophers jumping within one, 11-10, PSU stayed strong, claiming a 15-11 win for the victory.

### NO. 11 MINNESOTA (11-2, 2-1)

Name	SP	K	E	TA	PCT	A	SA	SE	RE	D	BS	BA	BE
Santana	5	15	6	52	.173	3	0	3	1	11	0	4	0
Dixon	5	17	8	42	.214	1	0	0	0	5	1	8	0
Tapp	5	1	0	6	.167	1	0	0	0	2	4	0	0
Wilhite	5	9	5	31	.129	2	0	2	0	12	0	4	0
Wittman	5	18	4	48	.292	1	0	0	1	22	0	3	0
Palmer	5	1	0	11	.000	46	0	0	0	10	0	1	0
Bohl	5	0	0	0	.000	1	0	0	0	10	0	0	0
Nora	1	0	0	1	.000	0	0	0	0	0	0	0	0
Howard	5	0	0	2	.000	4	0	0	0	1	1	4	0

**TOTALS 5 6123 183 .208 59 0 5 2 71 4 28 0**

Set	K	E	TA	PCT	Sideout	PCT
1	10	4	39	.154	12-25	47%
2	17	5	45	.267	15-23	65%
3	12	4	41	.195	15-25	60%
4	16	6	38	.263	16-22	72%
5	6	4	20	.100	7-15	46%

Minnesota	19	25	21	25	11
Penn State	25	23	25	22	15

### NO. 4 PENN STATE (13-2, 4-1)

Name	SP	K	E	TA	PCT	A	SA	SE	RE	D	BS	BA	BE
Scott	5	25	8	62	.274	0	0	0	0	4	0	7	0
Grant	4	4	2	12	.167	0	1	2	0	0	0	4	1
Hancock	5	4	0										

# 2014 PENN STATE WOMEN'S VOLLEYBALL



## PSU 3, WISCONSIN 0

University Park, Pa. (Rec Hall)  
Oct. 12, 2013

The No. 4 Penn State women's volleyball team recorded its fifth straight conference victory, sweeping past No. 19 Wisconsin in straight sets.

Leading by two, 16-14, PSU used a 5-1 run to construct a four-point lead, 20-15. From there, Penn State remained in control of the advantage, looking for set-point, 23-19, after Scott pounded a kill. Wisconsin tallied three quick points to jump within one, 23-22, but Penn State regrouped with a kill to make it set-point, 24-22, before a Badger attack error secured a 25-22 win in set one.

Down by as many as six in set two, 13-7, PSU fought back within one, 13-12. Keeping it close, Penn State managed to knot the frame two more times, before breaking open a 16-all tie with two straight points. PSU closed out the stanza on a 7-1 streak, sealing a 25-17 win to go up 2-0 in the match.

Trailing by six again in the third, 15-9, PSU went on a 6-2 run to move within two, 16-14. The Lions tied the frame three more times before an ace from junior Nia Grant lifted the Lions ahead, 21-20. PSU didn't trail from there, locking up the set, 25-21 to win the match.

### NO. 19 WISCONSIN (15-3, 4-2)

Name	SP	K	E	TA	PCT	A	SA	SE	RE	D	BS	BA	BE
Carlini	3	5	1	10	.400	28	1	1	0	8	1	5	0
Thomas	3	11	6	25	.200	2	0	1	1	14	0	1	0
Morey	3	0	0	0	.000	0	0	0	2	2	0	0	0
Morales	3	8	7	24	.042	2	1	3	1	9	0	1	0
Nelson	3	0	1	4	-.250	0	0	0	0	0	0	2	1
Thompson	3	7	5	21	.095	0	0	0	0	3	1	5	0
Hickey	3	0	0	0	.000	6	0	2	0	12	0	0	0
Blake	1	0	0	0	.000	0	0	0	0	0	0	0	0
Kvas	3	0	0	0	.000	0	0	2	0	1	0	0	0
Chapman	3	10	4	29	.207	1	0	1	0	0	0	0	0
Fuller	3	0	0	0	.000	0	0	1	0	5	0	0	0
<b>TOTALS</b>	<b>3</b>	<b>41</b>	<b>24</b>	<b>113</b>	<b>.150</b>	<b>39</b>	<b>2</b>	<b>10</b>	<b>4</b>	<b>49</b>	<b>2</b>	<b>14</b>	<b>1</b>

Set	K	E	TA	PCT	Sidout	PCT
1	14	9	31	.161	15-25	60%
2	11	9	34	.059	10-24	41%
3	16	6	48	.208	12-25	47%

Wisconsin	22	17	21
Penn State	25	25	25

### NO. 4 PENN STATE (14-2, 5-1)

Name	SP	K	E	TA	PCT	A	SA	SE	RE	D	BS	BA	BE
Scott	3	13	3	32	.312	0	0	0	0	3	0	4	0
Hancock	3	1	0	7	.143	33	1	1	0	4	0	0	0
Whitney	3	3	0	7	.429	0	0	0	0	0	0	1	2
Slay	3	6	3	14	.214	1	0	0	0	1	1	7	1
Courtney	3	6	5	17	.059	1	0	0	1	3	2	2	0
McClendon	3	6	2	21	.190	0	1	0	1	17	0	4	1
Caraway	1	0	0	0	.000	0	0	0	0	0	0	0	0
Pierce	3	0	0	0	.000	0	0	0	0	0	0	0	0
Gonzalez	3	0	0	0	.000	0	0	1	0	10	0	0	0
Grant	1	2	0	6	.333	0	1	0	0	0	0	0	0
P. Cerame	2	0	0	2	.000	0	0	1	0	0	0	0	0
Fuller	3	0	0	0	.000	1	1	1	0	5	0	0	0
<b>TOTALS</b>	<b>3</b>	<b>37</b>	<b>13</b>	<b>106</b>	<b>.226</b>	<b>36</b>	<b>4</b>	<b>4</b>	<b>2</b>	<b>43</b>	<b>3</b>	<b>18</b>	<b>4</b>

Set	K	E	TA	PCT	Sidout	PCT
1	12	4	29	.276	15-22	68%
2	11	5	31	.194	11-18	61%
3	14	4	46	.217	12-21	57%

	<b>1</b>	<b>2</b>	<b>3</b>	<b>Total</b>
Tie Scores	12	3	6	21
Lead Changes	5	1	4	10



## PSU 3, ILLINOIS 2

Champaign, Ill. (Huff Hall)  
Oct. 18, 2013

Head coach Russ Rose earned his 1,106th career victory Friday evening as the No. 4 Penn State women's volleyball team rallied to a close 3-2 victory at Illinois. With the triumph, Rose is now tied for second on the NCAA DI all-time wins list with former UCLA head coach Andy Banachowski.

After dropping set one, Penn State rallied from a 15-7 deficit, using a 6-1 stretch to close the gap to three, 16-13. Holding off pressure, Grant and Slay tallied a pair of kills to give the Lions a 25-22 win in the frame to tie the match, 1-1.

Penn State shot out to a 6-2 lead in set three, before the Illini managed to trim the advantage back to two, 7-5. Despite tying the set three more times, Illinois grabbed set three, 26-24. Both teams kept it close in the fourth, before PSU cracked open a 9-all tie with a 4-0 spurt to move ahead 13-9. The Lions widened the advantage to six, 18-12, before finishing the set on a 7-1 run for a 25-15 win in set four.

PSU and Illinois battled for the lead for most of set five until an Illini net violation and a PSU block put PSU up by three, 14-11. Ariel Scott pounded one final kill to secure the match, 15-12.

### NO. 4 PENN STATE (15-2, 6-1)

Name	SP	K	E	TA	PCT	A	SA	SE	RE	D	BS	BA	BE
Scott	5	12	4	35	.229	0	0	0	0	3	0	5	1
Hancock	5	7	11	5	.400	49	1	5	0	8	1	2	1
Whitney	2	2	1	4	.250	0	0	0	0	1	0	0	0
Slay	5	12	4	26	.308	1	0	0	0	1	3	0	0
Courtney	5	2	2	17	.000	0	0	1	0	11	2	0	0
McClendon	5	14	7	36	.194	3	0	4	3	10	0	1	0
Pierce	5	0	0	0	.000	1	0	2	0	1	0	0	0
Gonzalez	5	0	0	0	.000	3	1	1	0	13	0	0	0
Grant	4	10	2	16	.500	0	1	1	0	2	1	5	2
P. Cerame	5	4	0	7	.571	1	0	2	0	0	0	0	0
Fuller	5	0	0	0	.000	1	0	0	0	4	0	0	0
<b>TOTALS</b>	<b>5</b>	<b>63</b>	<b>21</b>	<b>156</b>	<b>.269</b>	<b>59</b>	<b>3</b>	<b>16</b>	<b>4</b>	<b>53</b>	<b>5</b>	<b>16</b>	<b>4</b>

Set	K	E	TA	Pct
1	12	3	30	.300
2	16	6	39	.256
3	12	6	40	.150
4	17	4	33	.394
5	6	2	14	.286

Penn State	19	25	24	25	15
Illinois	25	22	26	15	12

### RV ILLINOIS (7-10, 3-4)

Name	SP	K	E	TA	PCT	A	SA	SE	RE	D	BS	BA	BE
Dorn	5	1	3	6	-.333	1	0	0	0	1	1	4	2
Mayers	3	3	2	12	.083	0	0	0	0	0	0	0	0
Birks	5	13	8	40	.125	1	1	2	0	13	0	4	1
Viliunas	5	2	1	4	.250	48	0	3	0	9	0	1	1
Davis	5	0	0	0	.000	0	1	2	0	11	0	0	0
McMahon	5	12	4	33	.242	0	0	0	0	3	0	2	0
Criswell	5	2	5	40	.400	0	0	0	0	1	0	1	0
Beltran	5	0	0	0	.000	4	0	1	3	10	0	0	0
Stadick	4	5	3	12	.167	0	0	0	0	0	0	3	0
Stark	5	0	0	0	.000	2	1	2	0	10	0	0	0
Abrahamovich	5	0	0	0	.000	0	1	0	0	2	0	0	0
<b>TOTALS</b>	<b>5</b>	<b>57</b>	<b>26</b>	<b>147</b>	<b>.211</b>	<b>56</b>	<b>4</b>	<b>10</b>	<b>3</b>	<b>60</b>	<b>1</b>	<b>15</b>	<b>4</b>

Set	K	E	TA	Pct
1	15	4	33	.333
2	12	7	37	.135
3	16	8	41	.195
4	7	4	22	.136
5	7	3	14	.286

	<b>1</b>	<b>2</b>	<b>3</b>	<b>4</b>	<b>5</b>	<b>Total</b>
Tie scores	4	2	6	2	10	24
Lead changes	2	1	1	0	5	9



## PSU 3, NORTHWESTERN 0

Evanston, Ill. (Welsh-Ryan Arena)  
Oct. 20, 2013

Head coach Russ Rose moved into sole possession of second place on the NCAA DI wins list with victory number 1,107, as No. 4 Penn State swept Northwestern in straight sets at the Welsh Ryan Arena.

Leading by five, 14-9 after a 4-1 PSU streak, NU ended the stretch with a pair of consecutive kills. Unable to cut into the advantage, Penn State took its largest lead of the first set, 23-15, before taking set one, 25-17.

The Nittany Lions stormed out to a 13-5 lead in the second stanza. Kayla Morin attempted to spark some momentum with a kill, but Penn State surged ahead with a 5-1 streak to put the advantage into double figures, 18-7. NU used a 3-0 spurt to cut the lead back to seven, 22-15, then followed with two errors to make it set-point, 24-15. Grant answered with an ace to secure a 25-15 win in the set.

Leading by two, 10-8 in set three, PSU used a 4-1 streak to make it 15-11. A PSU service error and an NU ace moved the Wildcats within two, 15-13, but the Nittany Lions held off the comeback, surrendering just four more points on the way to a 25-17 win in set three and a victory in the match.

### NO. 4 PENN STATE (16-2, 7-1)

Name	SP	K	E	TA	PCT	A	SA	SE	RE	D	BS	BA	BE
Scott	3	4	1	13	.231	0	0	0	0	1	0	3	0
Grant	3	11	1	13	.769	0	1	1	0	0	0	1	0
Hancock	3	4	1	8	.375	36	2	4	0	1	0	5	0
Slay	3	4	1	11	.273	1	0	0	0	1	0	8	0
Courtney	3	10	1	19	.474	1	0	0	2	7	0	0	1
McClendon	3	7	2	23	.217	2	0	0	1	9	0	1	0
Gonzalez	3	0	0	0	.000	0	1	0	0	4	0	0	0
P. Cerame	3	2	0	4	.500	0	2	3	0	2	0	0	0
Fuller	3	0	0	0	.000	0	0	0	0	6	0	0	0
<b>TOTALS</b>	<b>3</b>	<b>42</b>	<b>7</b>	<b>91</b>	<b>.385</b>	<b>40</b>	<b>6</b>	<b>8</b>	<b>3</b>	<b>31</b>	<b>0</b>	<b>18</b>	<b>1</b>

Set	K	E	TA	PCT
1	14	1	23	.565
2	13	2	30	.367
3	15	4	38	.289

Penn State	25	25	25
Northwestern	17	15	17

### NORTHWESTERN (12-8, 4-4)

Name	SP	K	E	TA	PCT	A	SA	SE	RE	D	BS	BA	BE
Holthus	3	13	9	33	.121	0	1	0	2	7	0	0	0
Ryan	3	0	0	0	.000	31							

# 2014 PENN STATE WOMEN'S VOLLEYBALL



## PSU 3, OHIO STATE 0

University Park, Pa. (Rec Hall)  
Oct. 23, 2013

Senior Deja McClendon led No. 2 Penn State to a 3-0 sweep against No. 24 Ohio State on Dig Pink night at Rec Hall. With the victory, the Nittany Lions improve their conference winning streak to eight straight matches.

Penn State got out to a hot start in the first set, using a 7-1 run for an early lead. OSU attempted to spark momentum with a kill, but the Nittany Lions answered with a 4-0 strike to increase the lead to nine, 11-2. Building the advantage to double-digits, 16-6, The Nittany Lions allowed the Buckeyes just three more points before taking a 25-9 win in the first set.

After taking another early lead in set two, OSU chipped away at the lead, fighting within five, 15-10. PSU powered on, using a 4-0 stretch to move ahead, 19-10. Looking to regroup, the Buckeyes fired a kill, but Penn State responded with a 6-0 run to secure set two, 25-11.

Trailing just once in the third, 2-1, Penn State delivered an 8-0 streak to go up 9-2. OSU cut into the momentum with a kill, but PSU continued to pull away, leading by as many as nine, 14-5, cruising to a 25-16 win in the third stanza for the victory.

### NO. 24 OHIO STATE (14-7, 2-7)

Name	SP	K	E	TA	PCT	A	SA	SE	RE	D	BS	BA	BE
Randall	2	0	4	9	-.444	0	0	0	1	0	0	0	0
DiSalvatore	3	0	0	0.000	0	0	0	3	2	0	0	0	0
Kacsits	3	2	3	9	-.111	0	0	1	0	2	0	3	0
Sherwin	2	1	1	2.000	10	0	0	0	4	0	0	0	0
Sandbothe	3	4	2	18	-.111	0	0	2	0	2	0	0	1
Leary	3	9	9	39	.000	0	0	0	1	3	0	1	0
Mandolfo	3	0	0	0.000	0	0	0	0	4	0	0	0	0
Winner	1	0	0	0.000	0	0	0	1	2	0	0	0	0
Leon	3	0	0	0.000	2	0	0	0	9	0	0	0	0
Sekinger	3	2	4	8	-.250	0	0	0	0	0	1	1	1
Heim	2	4	1	10	.300	9	0	1	0	1	0	1	0
Mitchell	3	0	1	4	-.250	0	0	1	0	2	0	0	0
<b>TOTALS</b>	<b>3</b>	<b>22</b>	<b>25</b>	<b>99</b>	<b>-.030</b>	<b>21</b>	<b>0</b>	<b>5</b>	<b>6</b>	<b>31</b>	<b>0</b>	<b>6</b>	<b>2</b>

Set	K	E	TA	PCT	Sideout	PCT
1	4	8	30	-.133	7-25	28%
2	8	11	32	-.094	9-24	37%
3	10	6	37	.108	12-25	47%

Ohio State	9	11	16
Penn State	25	25	25

### NO. 2 PENN STATE (17-2, 8-1)

Name	SP	K	E	TA	PCT	A	SA	SE	RE	D	BS	BA	BE
Scott	3	9	1	24	.333	1	0	0	0	1	0	5	0
Grant	3	3	1	5	.400	0	1	2	0	4	1	5	1
Hancock	3	5	1	6	.667	23	3	0	0	11	0	3	1
Slay	3	3	2	8	.125	2	0	0	0	0	0	5	1
Courtney	3	5	3	13	.154	2	0	0	0	7	0	1	1
McClendon	3	10	1	18	.500	2	2	0	0	9	1	1	0
Caraway	1	0	0	0.000	0	0	0	0	0	0	0	0	0
Pierce	1	0	0	0.000	0	0	1	0	0	0	0	0	0
Gonzalez	3	0	0	0.000	4	0	0	0	8	0	0	0	0
Krause	1	0	0	0.000	0	0	0	0	0	0	0	0	0
Whitney	2	2	2	7	.000	0	0	0	0	0	0	0	0
Fuller	3	0	0	0.000	0	0	0	0	3	0	0	0	0
<b>TOTALS</b>	<b>337</b>	<b>11</b>	<b>81</b>	<b>.321</b>	<b>34</b>	<b>6</b>	<b>3</b>	<b>0</b>	<b>43</b>	<b>2</b>	<b>20</b>	<b>4</b>	

Set	K	E	TA	PCT	Sideout	PCT
1	12	4	24	.333	7-9	77%
2	9	1	25	.320	10-12	83%
3	16	6	32	.312	12-16	75%

	1	2	3	Total
Tie scores	1	1	2	4
Lead changes	1	0	1	2



## PSU 3, IOWA 0

University Park, Pa. (Rec Hall)  
Oct. 26, 2013

The No. 2 Penn State women's volleyball team extended its winning streak to nine consecutive matches with a 3-0 sweep against Iowa. Deja McClendon tallied 10 digs to eclipse the 1,000 career digs mark. With 1,004 all-time digs and 1,431 career kills, McClendon is now the fifth student-athlete in program history to record more than 1,000 career digs and kills.

After rocketing to a 25-8 win in the opening frame, Penn State used a 7-0 run to move up, 15-4, from an early 8-4 lead in set two. The Hawkeyes used a 2-1 spurt to cut the lead back to 10, 16-6, but PSU delivered a 6-1 run to surge ahead, 22-7. A Penn State attack error gave Iowa an opportunity to slow the momentum, but the Nittany Lions quickly rattled off the next three points to lock up set two, 25-8.

The Nittany Lions shot out to another large advantage in the third set, leading 11-4. Iowa put an end to the streak with a kill, followed by a PSU attack error to move within five, 11-6. Later in the frame, Iowa used a 3-1 run to jump within six, 15-9, before PSU closed out the frame on a 10-2 stretch, scoring eight of the final nine points to earn a 25-11 victory and complete the sweep.

### IOWA (10-12 - 1,9)

Name	SP	K	E	TA	PCT	A	SA	SE	RE	D	BS	BA	BE
Mueller	1	0	0	0.000	0	0	0	0	0	0	0	0	0
Radke	3	5	5	18	.000	0	0	0	0	0	1	0	0
Dietz	3	4	1	11	.273	0	0	0	0	1	0	0	0
Lovell	3	3	4	22	-.045	0	0	1	2	1	0	0	0
Lepppek	3	1	2	4	-.250	0	0	0	0	0	0	1	0
Klostermann	3	0	0	0.000	8	0	1	0	3	0	0	0	0
Dailey	3	0	0	1.000	7	0	1	0	2	0	0	0	0
Yeager	3	0	0	0.000	2	0	0	4	15	0	0	0	0
Gajcak	3	0	0	0.000	0	0	1	0	2	0	0	0	0
O'Deen	1	0	0	0.000	0	0	0	0	0	0	0	0	0
Burns	1	0	0	0.000	0	0	0	0	0	0	0	0	0
Robst	3	0	5	16	-.312	0	0	0	0	0	0	0	0
Bedell	3	4	4	13	.000	0	0	0	3	0	0	0	0
<b>TOTALS</b>	<b>3</b>	<b>17</b>	<b>21</b>	<b>85</b>	<b>-.047</b>	<b>17</b>	<b>0</b>	<b>4</b>	<b>9</b>	<b>23</b>	<b>1</b>	<b>2</b>	<b>0</b>

Set	K	E	TA	PCT	Sideout	PCT
1	6	9	30	-.100	7-25	28%
2	3	6	25	-.120	7-24	29%
3	8	6	30	.067	8-25	31%

Iowa	8	8	11
Penn State	25	25	25

### NO. 2 PENN STATE (18-2, 9-1)

Name	SP	K	E	TA	PCT	A	SA	SE	RE	D	BS	BA	BE
Scott	3	11	1	23	.435	0	0	0	0	1	0	3	0
Grant	3	6	1	8	.625	0	0	0	0	1	1	4	0
Hancock	3	1	1	2.000	36	8	2	0	3	0	1	0	0
Slay	3	5	0	9	.556	0	0	0	0	2	1	5	0
Courtney	3	0	0	0.000	0	0	0	0	6	0	1	0	0
McClendon	3	8	2	18	.333	1	1	0	0	10	1	3	0
Caraway	1	0	0	0.000	0	0	0	0	1	0	0	0	0
Gonzalez	3	0	0	0.000	0	0	1	0	10	0	0	0	0
Krause	1	0	0	0.000	0	0	0	0	1	0	0	0	0
Whitney	3	5	1	9	.444	0	0	0	0	0	0	1	0
Harding	2	0	0	0.000	0	0	0	0	0	0	0	0	0
Robertson	1	3	0	31.000	0	0	0	0	0	0	0	0	0
Fuller	2	0	0	0.000	0	0	0	0	4	0	0	0	0
<b>TOTALS</b>	<b>337</b>	<b>11</b>	<b>81</b>	<b>.321</b>	<b>34</b>	<b>6</b>	<b>3</b>	<b>0</b>	<b>43</b>	<b>2</b>	<b>20</b>	<b>4</b>	

Set	K	E	TA	PCT	Sideout	PCT
1	10	2	20	.400	7-8	87%
2	14	2	22	.545	8-9	88%
3	15	2	30	.433	8-11	72%

	1	2	3	Total
Tie scores	1	1	3	5
Lead changes	1	0	2	3



## PSU 3, MICHIGAN 1

Ann Arbor, Mich. (Cliff Keen Arena)  
Nov. 1, 2013

No. 2 Penn State extended its winning streak to 10 consecutive matches, defeating Michigan in four sets at Cliff Keen Arena.

Trailing by as many as eight early in the first set, PSU used a 3-0 strike to move within five, 14-9. Michigan responded with three quick points to bolster the lead to eight, 17-9. Unable to get on top, U-M increased its advantage to nine, before taking the set, 25-16.

After trading the lead for most of the second set, PSU pulled away with a three-point lead, 20-17, before Michigan narrowed the gap to one, 20-19. The Nittany Lions managed to inch ahead before a U-M ace quickly brought the Wolverines back within one, 22-21. With Michigan close behind, PSU rallied to a 25-22 win to tie the match.

Following the intermission, Penn State secured a close 25-20 win in the third stanza for a one-set advantage in the match. Maintaining the lead early in the fourth set, Michigan managed to battle within three, 13-10. Using kills from Scott and Hancock and an ace from Grant, PSU remained ahead. Two points later, PSU surged ahead by eight, 22-14. The Wolverines ended the streak with two kills but PSU followed with back-to-back kills to end the match with a 25-16 win.

### NO. 2 PENN STATE (19-2, 10-1)

Name	SP	K	E	TA	PCT	A	SA	SE	RE	D	BS	BA	BE
Scott	4	11	4	33	.212	0	0	0	0	8	0	4	0
Grant	4	5	3	13	.154	0	2	0	2	1	3	0	0
Hancock	4	5	2	11	.273	48	1	2	0	9	1	4	1
Slay	4	4	1	19	.158	3	0	0	0	2	0	7	0
Courtney	4	17	2	38	.395	2	0	0	0	9	4	3	0
McClendon	4	14	7	31	.226	3	1	1	2	12	0	1	1
Pierce	2	0	0	0.000	0	0	1	0	0	0	0	0	0
Gonzalez	4	0	0	0.000	2	0	2	1	18	0	0	0	0
Whitney	1	2	0	5	.400	0	0	0	0	0	0	0	0
Fuller	4	0	0	0.000	0	0	1	0	1	0	0	0	0
<b>TOTALS</b>	<b>4</b>	<b>58</b>	<b>19</b>	<b>150</b>	<b>.260</b>	<b>58</b>	<b>4</b>	<b>7</b>	<b>4</b>	<b>61</b>	<b>6</b>	<b>22</b>	<b>2</b>

Set	K	E	TA	PCT	Sideout	PCT
1	11	10	41	.024	11-24	45%
2	18	4	44	.318	15-23	65%
3	11	3	32	.250	11-20	55%
4	18	2	33	.485	15-17	

# 2014 PENN STATE WOMEN'S VOLLEYBALL



## PSU 3, MICHIGAN STATE 0

East Lansing, Mich. (Jenison Field House)  
Nov. 2, 2013

Seniors Deja McClendon and Ariel Scott led No. 2 Penn State to a straight-set victory at No. 14 Michigan State. The triumph extends the current winning streak to 11 consecutive matches and marks the 37th time in program history that the Nittany Lions have reached 20 wins in a season.

Leading by as many as eight, 17-8, the Spartans attempted to spark some momentum with a 5-3 spurt. Capitalizing on three MSU errors, the Lions used a 4-0 streak to make it set point, 24-13. MSU held off the set-point attempt, but followed with a service error to hand PSU a 25-14 win.

Ahead by two, 18-14, in set two, Michigan State kept it close with a 2-1 burst, 19-16, but PSU followed with a 4-2 strike, to make it 23-18. Scott locked up a 25-18 win in the second set with two kills.

Both teams battled closely early in the third set, until Scott connected on a kill and then paired up with Slay for a block to move the Lions ahead by two, 12-10. The Nittany Lions raced to a match-point on a 7-4 run, before the Spartans tallied two quick points to arrive within four, 24-20. Scott smacked over a kill to seal a 25-20 win.

### NO. 2 PENN STATE (20-2, 11-1)

Name	SP	K	E	TA	PCT	A	SA	SE	RE	D	BS	BA	BE
Scott	3	13	1	26	.462	1	0	0	0	6	0	4	1
Grant	3	4	0	6	.667	0	0	1	0	1	0	3	0
Hancock	3	2	0	3	.667	35	0	3	0	9	0	1	0
Slay	3	5	0	9	.556	0	0	0	0	1	4	0	0
Courtney	3	4	1	12	.250	2	0	0	0	4	0	1	0
McClendon	3	14	3	26	.423	1	0	1	0	8	0	1	0
Pierce	2	0	0	0	.000	0	0	0	0	0	0	0	0
Gonzalez	3	0	0	0	.000	2	0	0	0	11	0	0	0
Krause	1	0	0	0	.000	0	0	0	0	0	0	0	0
Fuller	2	0	0	0	.000	0	0	0	0	2	0	0	0
<b>TOTALS</b>	<b>3</b>	<b>42</b>	<b>5</b>	<b>82</b>	<b>.451</b>	<b>41</b>	<b>0</b>	<b>5</b>	<b>0</b>	<b>41</b>	<b>1</b>	<b>14</b>	<b>1</b>

Set	K	E	TA	PCT	Sidout	PCT
1	10	0	23	.435	13-14	92%
2	18	1	31	.548	16-19	84%
3	14	4	28	.357	15-20	75%

Penn State	25	25	25
Michigan State	14	18	20

### NO. 14 MICHIGAN STATE (18-6, 7-5)

Name	SP	K	E	TA	PCT	A	SA	SE	RE	D	BS	BA	BE
Fitterer	3	10	4	21	.286	0	0	2	0	1	0	2	0
Galloway	3	8	5	26	.115	1	0	1	0	4	1	0	0
Reinig	3	11	4	23	.304	0	0	0	0	0	0	0	1
Kelsay	3	0	0	0	.000	19	0	1	0	5	0	0	0
Wicinski	3	5	7	25	-.080	0	0	2	0	5	0	0	0
Mathews	3	4	2	7	.286	0	0	0	0	0	0	0	0
Moster	3	0	0	0	.000	2	0	1	0	10	0	0	0
Peterson	3	0	0	0	.000	17	0	2	0	6	0	0	0
Hubbard	2	0	0	0	.000	0	0	0	0	0	0	0	0
Kuipers	3	4	0	8	.500	0	0	0	0	1	0	2	0
<b>TOTALS</b>	<b>3</b>	<b>42</b>	<b>22</b>	<b>110</b>	<b>.182</b>	<b>39</b>	<b>0</b>	<b>9</b>	<b>0</b>	<b>32</b>	<b>1</b>	<b>4</b>	<b>1</b>

Set	K	E	TA	PCT	Sidout	PCT
1	13	11	37	.054	13-25	51%
2	15	4	37	.297	15-24	62%
3	14	7	36	.194	15-25	60%

	1	2	3	Total
Tie scores	0	0	10	10
Lead changes	0	0	3	3



## PSU 3, PURDUE 0

University Park, Pa. (Rec Hall)  
Nov. 8, 2013

The No. 2 Penn State women's volleyball team knocked off No. 14 Purdue in straight-sets, marking its 12th consecutive victory. The triumph also extends the PSU home court winning streak against the Boilermakers to 25 straight matches, as Penn State has not lost a home contests to the Boilermakers since 1982.

Tied 11-11 in the first set, Purdue used a pair of kills in between a kill from Scott to grab the lead, 13-12. The Lions answered back with a 3-0 spurt to claim a two-point edge, 15-13, forcing Purdue to call a timeout. Purdue tallied three consecutive kills to jump within one, 16-15, but PSU rallied with a 10-2 run for a 25-18 win.

PSU shot out to an 8-3 advantage in set three. Surging ahead, the Lions bolstered the lead to as many as nine, 19-10. The Boilermakers chipped away at the advantage, climbing within three, 22-19. After a Purdue error made it 24-20, the Boilermakers held off two set-point attempts, but PSU locked up a 25-22 win in the second set with a kill.

Leading 20-18 after a tight third set, Purdue managed to shave the lead to two, 23-21. Grant answered with a kill to make it match-point before a Purdue error handed PSU the win.

### NO. 14 PURDUE (16-8, 7-6)

Name	SP	K	E	TA	PCT	A	SA	SE	RE	D	BS	BA	BE
Davis	3	0	1	1	.000	16	0	0	0	7	0	0	0
Nichol	3	8	3	21	.238	17	0	0	0	4	0	2	0
Neill	3	0	0	0	.000	1	0	0	0	4	0	0	0
Jones	3	5	0	10	.500	0	0	1	0	4	0	2	0
Adelaja	3	4	2	6	.333	1	0	0	0	0	0	2	0
Rebarchak	3	12	5	28	.250	0	0	2	0	2	0	0	0
Fox	3	0	0	0	.000	1	0	0	0	3	13	0	0
Epenesa	3	5	5	18	.000	0	0	0	0	2	1	0	1
Griffin	1	1	1	2	.000	0	0	0	0	0	0	0	0
Drews	3	4	7	15	-.200	0	0	0	0	0	0	2	0
Powell	3	0	0	0	.000	1	0	0	0	3	0	0	0
<b>TOTALS</b>	<b>3</b>	<b>39</b>	<b>24</b>	<b>101</b>	<b>.149</b>	<b>37</b>	<b>1</b>	<b>3</b>	<b>3</b>	<b>39</b>	<b>1</b>	<b>8</b>	<b>1</b>

Set	K	E	TA	PCT	Sidout	PCT
1	11	7	32	.125	14-25	56%
2	14	7	35	.200	15-24	62%
3	14	10	34	.118	12-25	47%

Purdue	18	22	21
Penn State	25	25	25

### NO. 2 PENN STATE (21-2, 12-1)

Name	SP	K	E	TA	PCT	A	SA	SE	RE	D	BS	BA	BE
Scott	3	5	3	22	.091	0	0	0	0	2	1	3	0
Grant	3	9	1	11	.727	0	1	0	0	1	0	2	0
Hancock	3	0	1	5	-.200	35	1	4	0	9	0	2	0
Slay	3	9	1	16	.500	0	0	0	0	1	0	5	1
Courtney	3	4	2	17	.118	1	0	0	1	2	2	1	0
McClendon	3	13	3	22	.455	1	0	1	0	4	0	1	0
Caraway	1	0	0	0	.000	0	0	0	0	0	0	0	0
Pierce	2	0	0	0	.000	0	0	0	0	0	0	0	0
Gonzalez	3	0	0	0	.000	0	0	2	0	5	0	0	0
Martin	1	0	0	0	.000	0	0	1	0	0	0	0	0
P. Cerame	1	3	1	5	.400	0	0	1	0	0	0	0	0
Harding	1	0	0	0	.000	0	0	0	0	0	0	0	0
Fuller	3	0	0	0	.000	0	1	0	0	3	0	0	0
<b>TOTALS</b>	<b>3</b>	<b>43</b>	<b>12</b>	<b>98</b>	<b>.316</b>	<b>37</b>	<b>3</b>	<b>9</b>	<b>1</b>	<b>27</b>	<b>3</b>	<b>14</b>	<b>1</b>

Set	K	E	TA	PCT	Sidout	PCT
1	16	2	34	.412	14-18	77%
2	16	5	35	.314	16-23	69%
3	11	5	29	.207	12-21	57%

	1	2	3	Total
Tie Scores	9	2	4	15
Lead Changes	4	0	1	5



## PSU 3, INDIANA 0

University Park, Pa. (Rec Hall)  
Nov. 9, 2013

Eight members of the No. 2 Penn State women's volleyball team recorded at least one kill in a straight-set victory against Indiana. The Nittany Lion victory extends the current PSU winning streak to 13 consecutive matches.

Leading by eight 19-11, following a 4-1 spurt in the first set, the Hoosiers called a timeout to regroup. PSU did not allow IU to get any closer than seven after the break, as McClendon rounded out a set-point attempt, 24-16, with a solo block to secure a 25-16 win.

The Nittany Lions stormed out to an 11-2 advantage in set two. IU attempted to slow the momentum with a kill, but PSU powered on, taking a double-digit lead, 13-3. Without letting the advantage dip below nine for the remainder of the frame, Prieto Cerame closed out the set with back-to-back kills and a solo block for a 25-11 victory.

Up by one in the third set, 5-4, Penn State used a 4-0 strike to build a five-point cushion, 9-4. Tallying a kill, the Hoosiers looked to settle into an offensive rhythm, but PSU used a 6-1 stretch to extend its lead to nine, 15-6. IU tried to slow the momentum once more, but PSU close out the match on a 10-4 run to seal a 25-11 win in the third set.

### INDIANA (10-16, 1-13)

Name	SP	K	E	TA	PCT	A	SA	SE	RE	D	BS	BA	BE
Haverly	3	8	6	25	.080	0	0	1	1	1	0	1	0
George	3	3	1	9	.222	0	0	0	0	0	0	1	0
Tallman	3	1	0	11	.000	24	0	0	0	6	0	0	1
Henderson	2	0	0	1	.000	0	0	1	2	2	0	0	0
Leach	3	5	7	17	-.118	0	0	0	0	0	0	0	0
Nwaeze	3	6	7	19	-.053	0	0	1	0	0	0	0	0
Harnish	2	0	0	0	.000	0	0	0	0	2	0	0	0
Merritt	3	0	0	0	.000	0	1	0	0	1	0	0	0
Lebo	1	0	2	2	-1.000	0	0	0	1	1	0	0	0
Anderson	3	3	5	12	-.167	0	0	0	0	0	0	0	0
Hansen	3	0	0	0	.000	2	0	0	1	13	0	0	0
<b>TOTALS</b>	<b>5</b>	<b>55</b>	<b>24</b>	<b>150</b>	<b>.20751</b>	<b>4</b>	<b>12</b>	<b>2</b>	<b>60</b>	<b>4</b>	<b>16</b>	<b>3</b>	<b>3</b>

Set	K	E	TA	PCT	Sidout	PCT
1	10	7	29	.103	11-25	43%
2	8	9	26	-.038	9-24	37%
3	8	12	31	-.129	8-25	31%

Indiana	16	11	11
Penn State	25	25	25

### NO. 2 PENN STATE (22-2, 13-1)

Name	SP	K	E	TA	PCT	A	SA	SE	RE	D	BS	BA	BE
Scott	3	5	0	12	.417	1	0	0	1	1	0	1	0
Grant	3	3	1	7	.286	1	0	1	0	3	0	3	0



# 2014 PENN STATE WOMEN'S VOLLEYBALL



## PSU 3, WISCONSIN 0

Madison, Wisc. (UW Field House)  
Nov. 15, 2013

Sophomore Megan Courtney led tNo. 2 Penn State women's volleyball team to a straight-set victory at No. 14 Wisconsin, logging her fourth double-double of the season with a team-high 15 kills, 11 digs.

Maintaining a narrow advantage throughout first set, the Nittany Lions used a 4-0 streak, for its largest lead of the frame, 19-12. The Badgers answered with a 9-2 streak to jump within one, 22-21. Two Wisconsin errors put PSU at set-point, 24-21. Two PSU errors stalled the win, but Megan Courtney responded with a kill to seal it 25-23.

Trailing by one, 15-14, in set two, Penn State attempted to settle into a scoring rhythm, but Wisconsin came up with a 24-23 advantage. Rallying, Katie Slay and Nia Grant put down a pair of back-to-back kills to lift PSU to set-point, 25-24. A PSU error halted the attempt, but a Wisconsin error after a kill from Ariel Scott secured it 27-25.

Knotted 10-all, PSU used a 3-1 strike for a two-point lead, 13-11. Wisconsin managed to cut the advantage to one, 14-13, but the Lions tallied the next five points to extend the advantage to six, 19-13, before claiming a 25-16 victory in the third set to complete the sweep.

### NO. 2 PENN STATE (23-2, 14-1)

Name	SP	K	E	TA	PCT	A	SA	SE	RE	D	BS	BA	BE
Scott	3	7	1	29	.207	0	0	0	1	4	0	4	2
Grant	3	7	2	16	.312	1	0	1	0	3	0	2	0
Hancock	3	4	1	8	.375	3	2	3	0	12	0	1	0
Slay	3	4	2	10	.200	1	0	0	0	2	0	8	0
Courtney	3	15	3	30	.400	1	0	0	1	11	1	1	0
McClendon	3	8	6	30	.067	1	0	1	0	15	1	4	0
Pierce	3	0	0	0	.000	0	1	1	0	2	0	0	0
Gonzalez	3	0	1	2	-.500	4	1	1	0	9	0	0	0
Martin	1	0	0	0	.000	0	0	0	0	1	0	0	0
Whitney	1	0	1	2	-.500	0	0	0	0	0	0	0	0
Fuller	3	0	0	0	.000	1	0	1	0	3	0	0	0
<b>TOTALS</b>	<b>3</b>	<b>45</b>	<b>17</b>	<b>127</b>	<b>.220</b>	<b>41</b>	<b>4</b>	<b>8</b>	<b>2</b>	<b>62</b>	<b>2</b>	<b>20</b>	<b>2</b>

Set	K	E	TA	PCT	Sideout	PCT
1	13	7	35	.171	15-23	65%
2	18	4	48	.292	16-26	61%
3	14	6	44	.182	10-16	62%

Penn State	25	27	25
Wisconsin	23	25	16

### NO. 14 WISCONSIN (18-6, 7-5)

Name	SP	K	E	TA	PCT	A	SA	SE	RE	D	BS	BA	BE
Carlini	3	2	0	11	.182	30	0	0	0	8	0	1	0
Thomas	3	3	3	17	.000	3	1	3	1	10	0	2	0
Morey	3	1	0	11	.000	1	0	0	1	4	0	0	0
Morales	3	6	9	34	-.088	0	0	1	0	12	0	1	0
Nelson	3	3	0	8	.375	0	0	0	0	1	0	2	1
Thompson	3	10	4	22	.273	0	0	0	0	0	0	2	0
Hickey	3	0	0	0	.000	0	1	1	2	13	0	0	0
Workman	3	0	0	0	.000	0	0	2	0	3	0	0	0
Chapman	3	12	4	39	.205	0	0	1	0	3	0	0	0
<b>TOTALS</b>	<b>3</b>	<b>37</b>	<b>20</b>	<b>132</b>	<b>.129</b>	<b>34</b>	<b>2</b>	<b>8</b>	<b>4</b>	<b>54</b>	<b>0</b>	<b>8</b>	<b>1</b>

Set	K	E	TA	PCT	Sideout	PCT
1	9	6	36	.083	15-25	65%
2	19	5	52	.269	15-26	61%
3	9	9	44	.000	10-16	62%

	1	2	3	Total
Tie scores	1	19	5	25
Lead changes	1	10	3	14



## PSU 3, MINNESOTA 0

Minneapolis, Minn. (Sports Pavilion)  
Nov. 16, 2013

The No. 2 Penn State women's volleyball team dismantled No. 11 Minnesota in straight sets to extend its winning streak to 15 consecutive matches Saturday evening at the Sports Pavilion.

With Minnesota close behind 17-16 in the first set, McClendon and Hancock pounded two consecutive kills to give Penn State a three-point cushion, 19-16. The Gophers managed to fight within two, 22-20, before Slay and Scott answered with back-to-back kills to make it set-point, 24-20. McClendon followed with an ace to secure set one.

Penn State built an early 7-2 advantage in set two before the Gophers stopped the strike with a kill. Powering ahead, PSU answered with a 6-2 streak to move ahead by eight, 13-5. Leading by seven, 20-13, later in the frame, Slay and Grant connected on kills to help the Lions to set-point, 24-16. Minnesota held off the attempt with a kill, but Megan Courtney put down the final kill for a 2-0 lead in the match.

With a slim three-point advantage, 20-17, in the third frame, both teams knotted the score three more times before two critical blocks put PSU at match-point, 24-22. The Gophers thwarted the attempt, but Scott answered with a kill to seal a 25-23 win.

### NO. 2 PENN STATE (24-2, 15-1)

Name	SP	K	E	TA	PCT	A	SA	SE	RE	D	BS	BA	BE
Scott	3	14	3	29	.379	0	0	0	0	5	0	3	0
Grant	3	5	1	13	.308	0	1	1	0	3	0	2	0
Hancock	3	4	2	10	.200	4	1	3	0	4	0	4	1
Slay	3	7	2	16	.312	1	0	0	0	3	1	7	1
Courtney	3	9	5	25	.160	2	0	0	1	9	0	1	0
McClendon	3	11	2	22	.409	1	1	0	0	7	0	1	0
Pierce	3	0	0	0	.000	0	0	0	0	0	0	0	0
Gonzalez	3	0	0	0	.000	0	0	1	0	9	0	0	0
Martin	1	0	0	0	.000	0	0	0	0	1	0	0	0
P. Cerame	2	0	0	0	.000	0	0	0	0	0	0	0	0
Fuller	3	0	0	0	.000	0	0	0	0	2	0	0	0
<b>TOTALS</b>	<b>3</b>	<b>50</b>	<b>15</b>	<b>115</b>	<b>.304</b>	<b>45</b>	<b>3</b>	<b>5</b>	<b>1</b>	<b>43</b>	<b>1</b>	<b>18</b>	<b>2</b>

Set	K	E	TA	PCT	Sideout	PCT
1	16	5	40	.275	12-20	69%
2	17	3	34	.412	16-18	88%
3	17	7	41	.244	15-23	65%

Penn State	25	25	25
Minnesota	20	17	23

### NO. 11 MINNESOTA (23-6, 11-5)

Name	SP	K	E	TA	PCT	A	SA	SE	RE	D	BS	BA	BE
Santana	3	8	5	29	.103	3	0	3	0	3	0	1	0
Schau	3	1	0	11	.000	18	0	0	0	3	0	0	0
Dixon	3	10	3	22	.318	0	1	0	0	3	0	2	0
Tapp	3	3	1	8	.250	0	0	0	0	1	0	4	0
Bohl	2	0	0	0	.000	0	0	0	1	3	0	0	0
Wittman	3	13	4	31	.290	1	0	0	1	12	0	1	0
Hauer	1	1	0	4	.250	0	0	0	0	1	0	2	0
Lawmaster	3	0	0	0	.000	0	0	0	1	8	0	0	0
Nora	3	3	3	16	.000	0	0	1	0	1	0	2	0
Howard	1	0	0	0	.000	0	0	0	0	0	0	0	0
Palmer	3	0	0	0	.000	15	0	1	0	5	0	0	0
<b>TOTALS</b>	<b>3</b>	<b>39</b>	<b>16</b>	<b>111</b>	<b>.207</b>	<b>37</b>	<b>1</b>	<b>5</b>	<b>3</b>	<b>40</b>	<b>0</b>	<b>12</b>	<b>0</b>

Set	K	E	TA	PCT	Sideout	PCT
1	13	6	39	.179	14-25	56%
2	12	4	40	.200	15-24	62%
3	14	6	32	.250	15-25	60%

	1	2	3	Total
Tie Scores	4	0	16	20
Lead Changes	1	0	6	7



## PSU 3, NORTHWESTERN 1

University Park, Pa. (Rec Hall)  
Nov. 22, 2013

Double-digit kill performances by four Nittany Lions propelled No. 2 Penn State to a 3-1 victory against Northwestern. The win extends the current PSU winning streak to 16 consecutive matches.

Leading by as many as 10 in the opening frame. 17-7, Penn State never looked back, cruising to a 25-17 win in the first set. The Lions broke open an 11-all tie with a 5-2 streak in set two to claim a 16-13 lead. NU halted the momentum with a kill, but Penn State used a 5-0 run to pull ahead by as many as seven, 21-14. PSU surrendered just four more points as Deja McClendon sealed a 25-18 win in the second set with a kill for a 2-0 lead in the match.

After battling to a 24-24 tie in the third set, Ariel Scott put down a kill to make it set-point. The set was far from over, as a PSU service error opened up a back-and-forth battle featuring six tie-scores, before Scott pounded a kill to knot the set, 31-31. NU connected on two kills to give the Wildcats a close 33-31 win in the third set.

Leading by one point in the fourth, 19-18, PSU used a 4-2 attack to go up by three, 23-20. Another Wildcat error and a kill from Courtney closed out the fourth set 25-20 in favor of Penn State.

### NORTHWESTERN (16-13, 8-9)

Name	SP	K	E	TA	PCT	A	SA	SE	RE	D	BS	BA	BE
Halthus	4	13	4	43	.209	0	0	2	1	12	0	0	0
Ryan	4	1	0	2	.500	5	2	0	0	11	0	3	2
McGreal	4	10	6	30	.133	1	2	5	0	7	0	2	0
Dutchman	4	15	1	30	.467	0	0	0	0	0	2	2	2
Morin	4	14	4	35	.286	0	0	1	0	15	0	0	0
Paffen	4	1	1	6	.000	0	1	0	0	1	0	4	0
Niedospial	4	0	0	0	.000	1	2	1	3	20	0	0	0
Kraus	2	0	0	0	.000	0	0	0	0	1	0	0	0
Akanbi	2	2	4	13	-.154	0	0	0	0	2	0	1	1
<b>TOTALS</b>	<b>4</b>	<b>56</b>	<b>20</b>	<b>159</b>	<b>.226</b>	<b>54</b>	<b>5</b>	<b>9</b>	<b>4</b>	<b>69</b>	<b>0</b>	<b>12</b>	<b>5</b>

Set	K	E	TA	PCT	Sideout	PCT
1	12	3	32	.281	13-25	51%
2	8	5	34	.088	12-24	50%
3	25	6	57	.333	21-32	65%
4	11	6	36	.139	13-24	54%

Northwestern	17	18	33	20
Penn State	25	25	31	25

### NO. 2 PENN STATE (25-2, 16-1)

Name	SP	K	E	TA	PCT	A	SA	SE	RE	D	BS	BA	BE
Scott	4	11	2	30	.300	1	0	0	0	2	0	0	0
Grant	4	11	2	17	.529	0	2	2	0	2	2	1	0
Hancock	4	4	0	9	.444	6	3	2	6	1	9	0	3
Slay	4	9	1	17	.471	1	0	0	0	0	0	5	0
Courtney	4	21	5	45	.356	1	0	0	0	17	0	0	3

# 2014 PENN STATE WOMEN'S VOLLEYBALL



## PSU 3, ILLINOIS 1

University Park, Pa. (Rec Hall)  
Nov. 23, 2013

No. 2 Penn State clinched at least a share of its 16th Big Ten Championship in program history rallying past No. 20 Illinois in four sets, marking the 10th conference title in last 11 years.

Maintaining a comfortable lead, 15-10, Illinois chipped the advantage down to two, 19-17. Deja McClendon followed with two consecutive kills to bring the lead back to four, before two more kills from Scott pulled Penn State up, 23-13. Illinois came as close as three, 23-20, but PSU tallied two straight kills for a 25-20 win.

After securing a 25-17 victory in set two, Penn State fell behind by as many as eight, 15-7, in the third. Unable to regroup, PSU couldn't pull out the win, handing Illinois a 25-23 decision in the third.

Leading by one, 4-3 in the fourth, Penn State put together a 7-2 streak to take control of an 11-5 lead. After trading service errors, the Illini used a 6-2 stretch to come within three, 14-11. Pulling away, the Nittany Lions delivered an 8-4 streak to rebuild the advantage to seven, 22-15, forcing Illinois to call a timeout. Following the break Hancock and Slay pounded two kills for match-point. The Illini thwarted one attempt, before an error sealed a 25-16 victory.

### NO. 20 ILLINOIS (15-13, 11-7)

Name	SP	K	E	TA	PCT	A	SA	SE	RE	D	BS	BA	BE
Dorn	4	0	0	4	.000	0	0	0	0	0	0	6	2
Mayers	4	4	3	10	.100	1	0	0	0	1	0	1	1
Birkus	4	22	5	62	.274	1	0	2	1	4	0	2	0
Viliunas	4	1	0	5	.200	32	0	3	0	14	0	2	0
Davis	2	0	0	1	.000	0	0	0	1	11	0	0	0
McMahon	4	8	8	35	.000	0	0	0	0	2	0	3	0
Criswell	4	7	7	27	.000	0	0	0	0	1	0	2	0
Conard	3	0	0	0	.000	1	0	1	5	0	0	0	0
Beltran	4	0	0	1	.000	5	0	0	0	20	0	0	0
Strizak	1	1	1	3	.000	0	0	0	0	0	0	0	0
Stadick	1	0	1	2	-.500	0	0	0	0	0	1	2	1
Stark	4	0	0	0	.000	0	1	0	10	0	0	0	0
Abrahamovich	4	0	0	0	.000	0	1	0	0	0	0	0	0
<b>TOTALS</b>	<b>4</b>	<b>43</b>	<b>25</b>	<b>150</b>	<b>.120</b>	<b>40</b>	<b>1</b>	<b>6</b>	<b>3</b>	<b>68</b>	<b>1</b>	<b>18</b>	<b>4</b>

Set	K	E	TA	PCT	Sideout	PCT
1	10	5	46	.109	14-25	56%
2	12	8	30	.133	14-24	58%
3	15	4	38	.289	15-24	58%
4	6	8	36	-.056	12-24	50%

Illinois	20	17	25	16
Penn State	25	25	23	25

### NO. 2 PENN STATE (26-2, 17-1)

Name	SP	K	E	TA	PCT	A	SA	SE	RE	D	BS	BA	BE
Scott	4	18	7	53	.208	0	0	0	0	4	0	2	1
Grant	4	7	5	17	.118	0	0	1	0	7	0	5	0
Hancock	4	4	0	8	.500	52	0	5	0	8	0	2	0
Slay	4	9	2	18	.389	0	0	0	0	2	0	3	0
Courtney	4	6	6	25	.000	1	0	0	1	19	2	2	0
McClendon	4	18	4	40	.350	0	2	1	0	18	0	3	0
Caraway	1	0	0	0	.000	0	1	0	0	0	0	0	0
Pierce	2	0	0	0	.000	0	0	0	0	0	0	0	0
Gonzalez	4	0	0	0	.000	4	0	2	0	8	0	0	0
Martin	3	0	0	0	.000	0	0	1	0	0	0	0	0
P. Cerame	1	0	0	2	.000	0	0	0	0	0	0	0	0
Harding	1	0	0	0	.000	0	0	0	0	1	0	0	0
Fuller	4	0	0	0	.000	0	0	0	0	3	0	0	0
<b>TOTALS</b>	<b>4</b>	<b>62</b>	<b>24</b>	<b>163</b>	<b>.233</b>	<b>57</b>	<b>3</b>	<b>10</b>	<b>1</b>	<b>70</b>	<b>2</b>	<b>17</b>	<b>1</b>

Set	K	E	TA	PCT	Sideout	PCT
1	17	7	56	.179	12-20	69%
2	16	3	29	.448	15-18	83%
3	16	8	42	.190	14-24	58%
4	13	6	36	.194	13-17	76%

	1	2	3	4	Total
Tie Scores	0	3	0	2	5
Lead Changes	0	0	0	2	2

### OHIO STATE (17-14, 5-14)

Name	SP	K	E	TA	PCT	A	SA	SE	RE	D	BS	BA	BE
Kacsits	3	1	1	6	.000	0	0	0	0	1	1	1	0
Sherwin	3	0	0	1	.000	14	0	0	0	6	0	0	1
Leon	2	0	0	0	.000	0	0	1	0	4	0	0	0
Sandbothe	3	4	8	24	-.167	0	0	0	0	0	1	1	0
Leary	3	5	4	28	.036	0	1	0	0	4	0	0	0
Sekinger	3	3	4	16	-.062	0	1	1	0	2	0	1	0
Randall	2	1	4	6	-.500	0	0	0	0	0	0	0	0
DiSalvatore	3	0	0	0	.000	0	0	0	2	9	0	0	0
Mandolfo	3	0	0	0	.000	1	0	1	0	10	0	0	0
Winner	2	0	0	0	.000	1	0	0	0	2	0	0	0
Heim	2	0	2	4	-.500	2	0	1	0	2	0	1	0
Mitchell	3	4	3	17	.059	0	0	0	1	3	0	0	0
<b>TOTALS</b>	<b>3</b>	<b>18</b>	<b>26</b>	<b>102</b>	<b>-.078</b>	<b>18</b>	<b>2</b>	<b>4</b>	<b>4</b>	<b>43</b>	<b>2</b>	<b>4</b>	<b>1</b>

Set	K	E	TA	PCT	Sideout	PCT
1	6	9	40	-.075	9-12	36%
2	9	8	32	.031	10-24	41%
3	3	9	30	-.200	6-25	23%

	1	2	3	Total
Tie Scores	2	0	0	2
Lead Changes	2	0	0	2

### NO. 10 NEBRASKA (23-6, 16-4)

Name	SP	K	E	TA	PCT	A	SA	SE	RE	D	BS	BA	BE
A. Rolfzen	4	16	2	36	.389	2	0	1	1	15	1	5	0
K. Rolfzen	4	12	4	31	.258	0	0	4	1	18	0	1	0
Hall	4	3	0	7	.429	0	0	0	0	0	0	7	1
Pollmiller	4	4	1	9	.333	46	1	1	0	4	0	1	1
Haggerty	4	5	7	13	-.154	0	0	0	0	0	0	1	0
Robinson	4	14	6	37	.216	1	0	1	1	9	0	5	0
Ethridge	4	0	0	0	.000	0	0	1	0	0	0	0	0
Lyles	4	0	0	0	.000	0	1	3	0	0	0	0	0
V. Orantes	4	0	0	0	.000	3	0	1	0	9	0	0	0
Keil	2	2	2	5	.000	0	0	0	0	0	0	3	0
<b>TOTALS</b>	<b>4</b>	<b>56</b>	<b>22</b>	<b>138</b>	<b>.246</b>	<b>52</b>	<b>2</b>	<b>12</b>	<b>3</b>	<b>55</b>	<b>1</b>	<b>23</b>	<b>2</b>

Set	K	E	TA	PCT	Sideout	PCT
1	13	6	29	.241	15-23	65%
2	13	3	30	.333	15-24	62%
3	18	6	42	.286	17-26	65%
4	12	7	37	.135	15-25	60%

	1	2	3	4	Total
Tie Scores	1	3	4	13	21
Lead Changes	0	2	1	4	4



## PSU 3, OHIO STATE 0

Columbus, Ohio (St. John Arena)  
Nov. 28, 2013

No. 2 Penn State powered past Ohio State in straight sets on the way to an outright Big Ten Championship. The victory puts the Nittany Lions in sole possession of its 16th conference title in program history.

Leading 12-7 early in set one, Penn State used a 9-1 run to expand the lead to 13, 21-8. The Buckeyes attempted to get back on track with a kill and an ace, but PSU closed out the frame with a 4-2 spurt, capped off with a kill from Nia Grant to put away a 25-14 win.

Up by as many as eight, 13-5, in set two, the Buckeyes attempted to trim the lead with a kill, but the Lions embarked on a 9-3 run to claim its largest lead of the stanza, 22-9. Despite two OSU kills, the Buckeyes followed with an error before a kill from Ariel Scott put Penn State at set-point. Ohio State held off three attempts, but Grant locked up a 25-14 win with a kill.

Penn State stormed out to a 14-1 advantage in set three before OSU halted the attack with a kill. PSU used a 5-2 stream to grow the lead as high as 15, 19-4, before eventually wrapping up a 25-8 win in the third set to complete the sweep. The eight points surrendered matches a season-low in points given up in a single set.

### NO. 2 PENN STATE (27-2, 18-1)

Name	SP	K	E	TA	PCT	A	SA	SE	RE	D	BS	BA	BE
Scott	3	8	0	17	.471	0	0	0	0	3	0	3	0
Grant	3	6	1	9	.556	0	0	0	0	1	0	2	1
Hancock	3	1	1	7	.000	28	1	1	0	14	0	1	0
Slay	3	7	2	12	.417	0	0	0	0	0	1	6	0
Courtney	3	6	3	23	.130	0	0	0	0	5	1	4	0
McClendon	3	11	1	26	.385	0	2	0	0	9	1	1	0
Pierce	2	0	0	0	.000	0	0	0	0	3	0	0	0
Gonzalez	3	0	0	0	.000	6	0	2	1	8	0	0	0
P. Cerame	3	0	0	0	.000	0	1	2	0	1	0	0	0
Fuller	3	0	0	0	.000	1	0	0	0	6	0	0	0
<b>TOTALS</b>	<b>3</b>	<b>39</b>	<b>8</b>	<b>94</b>	<b>.330</b>	<b>35</b>	<b>4</b>	<b>5</b>	<b>2</b>	<b>50</b>	<b>3</b>	<b>17</b>	

Set	K	E	TA	PCT	Sideout	PCT
1	13	1	37	.324	9-12	75%
2	13	3	33	.303	11-15	73%
3	13	4	24	.375	6-8	75%

Penn State	25	25	25
Ohio State	12	14	8



## PSU 3, NEBRASKA 1

Lincoln, Neb. (Devaney Center)  
Nov. 30, 2013

No. 2 Penn State women's volleyball extended its winning streak to 19 consecutive matches in a 3-1 come-from-behind victory on the road at Nebraska.

Down by as many as five, 20-15, Penn State used a 3-0 strike to trim the deficit to two, 20-18. As Penn State failed to extend the streak, the Huskers surged toward the end of the stanza, arriving at set-point, 24-21. Ariel Scott held off the attempt with a kill, but another Nebraska kill handed the Huskers set one, 25-22.

Locked at 19-19 in set two, PSU called timeout to regroup. The Nittany Lions came out of the break on a 5-2 run to arrive at set-point, 24-21. Nebraska quickly tallied two points, jumping within one, 24-23, but Scott finished off a 25-23 win in set two with a kill to tie the match, 1-1. PSU claimed another close 26-24 victory in set three.

Trailing by as many as six, 14-8, Katie Slay and Scott pounded another set of consecutive kills to make it 14-10. The two teams continued to battle closely, until Nebraska looked to close out the frame, leading 23-21. Junior Lacey Fuller followed with an ace to put Penn State within one. Rallying, Penn State closed out the frame on a 3-2 streak to claim a close 26-24 win in the third set.

### NO. 2 PENN STATE (28-2, 19-1)

Name	SP	K	E	TA	PCT	A	SA	SE	RE	D	BS	BA	BE
Scott	4	17	9	45	.178	2	0	0	0	5	0	4	1
Grant	4	4	1	8	.375	2	0	2	0	1	0	3	1
Hancock	4	2	2	9	.000	49	1	3	0	9	0	0	1
Slay	4	9	3	18	.333	1	0	0	0	1	1	4	1
Courtney	4	14	4	32	.312	0	0	0	1	12	1	3	0
McClendon	4	13	4	29	.310	1	0	3	1	13	2	0	0
Pierce	4	0	0	0	.000	0	0	0	0	0	0	0	0
Gonzalez	4	0	0	0	.000	2	0	1	0	11	0	0	0
Martin	2	0	0	0	.000	0							

# 2014 PENN STATE WOMEN'S VOLLEYBALL



## PSU 3, LIU BROOKLYN 0

University Park, Pa. (Rec Hall)  
Dec. 6, 2013

No. 2 Penn State pushed past LIU Brooklyn in straight-sets to advance to the second round of the 2013 NCAA Tournament, improving to 28-5 all-time in the first round of the event.

Trailing by three, 10-7, early in the first frame, Penn State used a 10-2 run, to take control of a five-point lead, 17-12. The Blackbirds answered with a 4-1 spurt to shave the deficit to two, 18-16, before Megan Courtney smacked a pair of kills in between an LIU kill, forcing the Blackbirds to call timeout. LIU kept it close with a kill, 20-18, but PSU closed out the frame on a 5-3 streak for a 25-21 win the first set.

Maintaining an early lead in set two, the Blackbirds battled back, tying the frame twice before arriving at 17-17. PSU broke open a 17-all tie with 5-2 run to claim a three-point lead, 22-19. LIU managed to close the gap to two, 22-20, but PSU followed with a 3-1 strike to secure a 25-21 win in set two.

Knotted at 5-5 after the break, Penn State cracked open the tied frame with a 5-0 streak and never looked back. The Nittany Lions grew the lead as high as 11, 23-12, before claiming a 25-14 win in the set and a 3-0 victory in the match.

### LIU BROOKLYN (23-8)

Name	SP	K	E	TA	PCT	A	SA	SE	RE	D	BS	BA	BE
Okeke	3	3	1	8	.250	0	0	0	0	1	0	2	2
Rajic	3	4	8	20	-.200	0	0	0	0	5	0	1	0
Foit	3	15	8	36	.194	0	0	0	1	7	0	3	1
Djuric	3	0	0	4	.000	29	0	0	0	7	1	2	0
Rice	3	4	2	14	.143	0	0	0	0	1	1	4	1
Ignjica	3	9	5	28	.143	0	0	1	2	5	0	0	0
Jackson	2	0	0	0	.000	0	0	0	1	1	0	0	0
Asuuncion	3	0	0	0	.000	0	0	0	0	1	0	0	0
Radisic	1	0	0	0	.000	0	0	0	0	0	0	0	0
Vinas Joy	3	0	0	1	.000	3	0	2	2	11	0	0	0
<b>TOTALS</b>	<b>3</b>	<b>35</b>	<b>24</b>	<b>111</b>	<b>.099</b>	<b>32</b>	<b>0</b>	<b>3</b>	<b>6</b>	<b>39</b>	<b>2</b>	<b>12</b>	<b>4</b>

Set	K	E	TA	PCT	Sideout	PCT
1	13	7	36	.167	12-25	47%
2	11	5	35	.171	15-24	62%
3	11	12	40	-.025	11-25	43%

LIU Brooklyn	21	21	14
Penn State	25	25	25

### NO. 2 PENN STATE (29-2)

Name	SP	K	E	TA	PCT	A	SA	SE	RE	D	BS	BA	BE
Scott	3	9	1	23	.348	0	0	0	0	0	0	3	0
Grant	3	6	3	14	.214	0	0	1	0	1	1	6	1
Hancock	3	4	2	6	.333	32	4	3	0	5	0	5	0
Slay	3	8	1	17	.412	1	0	0	0	2	1	5	1
Courtney	3	5	3	14	.143	1	0	0	0	4	0	1	1
McClendon	3	7	2	22	.227	2	0	0	0	10	1	2	0
Caraway	1	0	0	0	.000	0	0	0	0	0	0	0	0
Pierce	3	0	0	0	.000	0	0	0	0	3	0	0	0
Gonzalez	3	0	0	0	.000	2	0	1	0	9	0	0	0
Martin	1	0	0	0	.000	0	0	0	0	1	0	0	0
P. Cerame	2	0	1	1	.000	0	0	1	0	0	0	0	0
Whitney	1	2	0	3	.667	0	0	0	0	1	0	0	0
Harding	1	0	0	0	.000	0	1	0	0	0	0	0	0
Fuller	3	0	0	0	.000	0	1	0	0	4	0	0	0
<b>TOTALS</b>	<b>3</b>	<b>41</b>	<b>13</b>	<b>100</b>	<b>.280</b>	<b>38</b>	<b>6</b>	<b>6</b>	<b>0</b>	<b>40</b>	<b>3</b>	<b>22</b>	<b>3</b>

Set	K	E	TA	PCT	Sideout	PCT
1	15	4	35	.314	12-21	57%
2	14	7	32	.219	16-22	72%
3	12	2	33	.303	11-14	78%

	1	2	3	Total
Tie Scores	6	9	5	20
Lead Changes	4	2	2	8

### NO. 2 PENN STATE (30-2)

Name	SP	K	E	TA	PCT	A	SA	SE	RE	D	BS	BA	BE
Scott	3	8	2	18	.333	0	0	0	0	4	0	1	0
Grant	3	5	2	13	.231	0	0	0	0	2	0	2	0
Hancock	3	4	1	8	.375	321	2	0	9	0	1	0	0
Slay	3	5	1	8	.500	5	0	0	0	1	1	4	0
Courtney	3	17	2	27	.556	2	0	0	1	6	0	3	0
McClendon	3	9	2	21	.333	1	0	0	0	16	0	1	0
Caraway	1	0	0	0	.000	0	0	0	0	0	0	0	0
Pierce	1	0	0	0	.000	0	0	0	0	1	0	0	0
Gonzalez	3	0	0	0	.000	2	1	0	0	9	0	0	0
Martin	1	0	0	0	.000	0	1	0	0	0	0	0	0
P. Cerame	1	1	0	5	.200	0	1	0	0	0	0	0	0
Harding	1	0	0	0	.000	0	0	0	0	0	0	0	0
Fuller	3	0	0	0	.000	0	1	0	0	8	0	0	0
<b>TOTALS</b>	<b>3</b>	<b>49</b>	<b>10</b>	<b>100</b>	<b>.390</b>	<b>42</b>	<b>4</b>	<b>3</b>	<b>1</b>	<b>56</b>	<b>1</b>	<b>12</b>	<b>0</b>

Set	K	E	TA	PCT	Sideout	PCT
1	18	4	33	.424	12-14	85%
2	16	4	37	.324	10-16	62%
3	15	2	30	.433	10-11	90%

	1	2	3	Total
Tie Scores	1	3	0	4
Lead Changes	1	1	0	2



## PSU 3, UTAH 0

University Park, Pa. (Rec Hall)  
Dec. 7, 2013

Behind a match-high offensive performance from sophomore Megan Courtney, No. 2 Penn State knocked off Utah in straight-sets to advance to the Regional Semifinals of the 2013 NCAA Tournament.

Penn State shot out to an 8-2 advantage in the first set before bolstering the lead to as many as 12, 21-9. Using a late 4-2 run, the Utes managed to cut the advantage back to 10, 23-13, but a bad set followed by a kill from Grant to secure a 25-14 win.

The Nittany Lions stormed out to another solid advantage in the second set, claiming an early 8-3 lead. Utah broke open the rhythm with a pair of kills, but Penn State continued the balanced attack, going up by as many as nine, 14-5. Utah managed to close the gap to five, 15-10, but PSU pushed ahead, closing out the frame on a 5-1 for a 25-15 win in the second stanza.

Following the intermission, PSU opened the third frame on a 4-1 run. The Utes moved within two, 5-3, but Penn State doubled its advantage with a 7-3 streak that vaulted the Nittany Lions ahead, 12-6. Utah continued to battle, fighting within seven, 18-11, but PSU answered with the next seven points to lock-up a 25-11 win in the third set.

### UTAH (21-13)

Name	SP	K	E	TA	PCT	A	SA	SE	RE	D	BS	BA	BE
Bateman	3	4	4	12	.000	0	0	0	0	0	0	5	0
Odale	3	3	1	18	.111	0	0	0	0	9	0	4	0
Dalton	3	2	4	14	-.143	0	0	0	0	0	0	0	0
Schofield	3	1	4	20	-.150	0	0	0	0	6	0	0	0
Kirby	3	0	0	2	.000	14	0	0	0	6	0	0	1
R. Brandon	3	12	1	21	.524	0	0	0	0	1	0	3	0
Sutton	1	0	0	0	.000	0	0	0	2	1	0	0	0
Moea'i	3	3	2	15	.067	0	0	0	0	0	0	4	0
Adolph	2	0	0	0	.000	0	1	1	2	8	0	0	0
Cygan	3	0	0	1	.000	11	0	2	0	4	0	0	0
<b>TOTALS</b>	<b>3</b>	<b>25</b>	<b>16</b>	<b>103</b>	<b>.087</b>	<b>25</b>	<b>1</b>	<b>3</b>	<b>4</b>	<b>35</b>	<b>0</b>	<b>16</b>	<b>1</b>

Set	K	E	TA	PCT	Sideout	PCT
1	9	3	31	.194	12-25	47%
2	9	5	38	.105	9-24	37%
3	7	8	34	-.029	10-25	40%

Utah	14	15	11
Penn State	25	25	25



## PSU 3, MICHIGAN STATE 1

Lexington, Ky. (Memorial Coliseum)  
Dec. 13, 2013

Led by three double-digit kill performances, Penn State rallied from behind to defeat Michigan State in four sets. With the victory, the Nittany Lions extend their winning streak to 22 consecutive matches and advance to the Regional Finals of the NCAA Tournament.

With PSU leading by one, 18-17, Nia Grant and Deja McClendon pounded a pair of kills in between an MSU error to move ahead by three, 20-18. The Spartans answered with two kills to tie it up, 20-20. MSU came out of the break with two more kills to take control of a 22-20 lead. Unable to climb back on top, PSU held off one set-point attempt, but MSU eventually claimed a 25-22 win in set one.

After claiming wins in set two, PSU came out of the intermission firing, securing a 25-17 win in the third set for a 2-1 advantage in the match.

The Spartans threatened to send the match into a fifth set, remaining close behind the Nittany Lions for most of the fourth frame, 22-19. The two teams continued to trade points until a kill from Scott put PSU at set-point, 24-20. Using a 3-0 run, the Spartans clawed within one, 24-23, but Courtney smacked a kill to seal a 25-23 win in the fourth.

### MICHIGAN STATE (23-13)

Name	SP	K	E	TA	PCT	A	SA	SE	RE	D	BS	BA	BE
Fitterer	4	18	3	34	.441	0	0	3	0	3	0	0	0
Galloway	4	2	4	21	-.095	2	0	0	0	15	1	1	0
Reinig	4	10	5	29	.172	0	0	0	0	0	0	2	0
Kelsay	4	1	0	2	.500	23	0	0	0	8	0	0	0
Wicinski	4	16	9	53	.132	0	0	3	1	11	0	0	0
Mathews	4	5	4	17	.059	0	0	0	0	0	0	2	0
Moster	4	0	0	0	.000	5	0	1	1	20	0	0	0
Peterson	4	0	0	1	.000	23	0	1	0	6	0	0	0
Hubbard	2	0	0	0	.000	0	0	0	0	0	0	0	0
Kuipers	4	5	1	10	.400	0	0	0	0	2	0	1	0
White	1	0	0	0	.000	0	0	0	0	0	0	0	0
<b>TOTALS</b>	<b>4</b>	<b>57</b>	<b>26</b>	<b>167</b>	<b>.186</b>	<b>53</b>	<b>0</b>	<b>8</b>	<b>2</b>	<b>65</b>	<b>1</b>	<b>6</b>	<b>0</b>

Set	K	E	TA	PCT	Sideout	PCT
1	19	7	43	.279	15-22	68%
2	10	4	30	.200	12-25	47%
3	10	11	45	-.022	12-24	50%
4	18	4	49	.286	16-25	63%

Michigan State	25	17	17</
----------------	----	----	------

# 2014 PENN STATE WOMEN'S VOLLEYBALL



## PSU 3, STANFORD 2

Lexington, Ky. (Memorial Coliseum)  
Dec. 14, 2013

Seniors Ariel Scott and Deja McClendon propelled No. 2 Penn State to thrilling 3-2 victory against Stanford in the final match of the Lexington Regional. Tied at 15-15 in the first set, PSU used a 4-0 strike to break open the tie and take control of a slim lead.

The Cardinal answered with a 6-0 run to pull ahead by as many as three, 21-19, before grabbing set one, 25-22. Tied at 14-14 after battling back and forth for much of the frame, the Nittany Lions put together a 6-2 streak to capture a four-point lead, 20-16. Chipping away, Stanford followed with a 4-0 streak to arrive within one, 21-20, before PSU finished off a 25-22 win to tie the match.

After claiming a close 28-26 win in the third set, the Nittany Lions slipped in a 25-18 loss in the fourth set to send the match into a deciding fifth set.

Ahead by two Stanford used a 5-0 run to claim a three-point lead, 7-4. Climbing back, the PSU fought within three, 9-6, before opening up a 6-0 run. The Cardinal cut off the run with a kill, but Slay put down another kill to bring the advantage back up, 13-10, before locking up a 15-11 win in the fifth set for a victory.

### NO. 7 STANFORD (27-6)

Name	SP	K	E	TA	PCT	A	SA	SE	RE	D	BS	BA	BE
Wopat	5	11	6	30	.167	0	0	0	0	0	6	1	
Williams	5	17	6	42	.262	0	0	1	0	12	0	2	1
Ajanaku	5	11	3	22	.364	0	0	0	0	0	1	6	0
Howard	5	5	3	40	.050	0	0	1	2	18	0	5	0
Bugg	5	1	2	7	-.143	54	0	2	0	12	0	5	1
Burgess	5	17	2	40	.375	0	0	1	0	18	0	0	1
Gilbert	5	0	0	0	.000	2	1	0	0	15	0	0	0
Luck	5	0	0	0	.000	0	0	0	0	3	0	0	0
<b>TOTALS</b>	<b>5</b>	<b>62</b>	<b>22</b>	<b>181</b>	<b>.221</b>	<b>56</b>	<b>1</b>	<b>5</b>	<b>3</b>	<b>79</b>	<b>1</b>	<b>24</b>	<b>4</b>

Set	K	E	TA	Pct
1	11	7	35	.114
2	13	3	42	.238
3	21	2	50	.380
4	11	6	32	.156
5	6	4	22	.091

Stanford	25	22	26	25	11
Penn State	22	25	28	18	15

### NO. 2 PENN STATE (32-2)

Name	SP	K	E	TA	PCT	A	SA	SE	RE	D	BS	BA	BE
Scott	5	22	7	60	.250	0	0	0	0	8	0	1	0
Grant	5	4	4	15	.000	1	0	1	0	4	0	2	2
Hancock	5	5	4	17	.059	58	2	5	0	15	0	4	0
Slay, Katie	5	9	2	16	.438	0	0	0	0	1	4	6	0
Courtney	5	9	9	34	.000	0	0	0	0	14	2	0	0
McClendon	5	21	3	57	.316	1	0	0	0	16	1	3	0
Pierce	1	0	0	0	.000	0	0	0	0	0	0	0	0
Gonzalez	5	0	0	0	.000	6	0	1	1	15	0	0	0
P.Cerame	5	5	6	17	-.059	0	1	2	0	2	0	0	0
Whitney	1	2	1	3	.333	0	0	1	0	0	0	0	0
Fuller	5	0	0	0	.000	1	0	0	0	9	0	0	0
<b>TOTALS</b>	<b>5</b>	<b>77</b>	<b>36</b>	<b>219</b>	<b>.187</b>	<b>67</b>	<b>3</b>	<b>10</b>	<b>1</b>	<b>84</b>	<b>7</b>	<b>16</b>	<b>2</b>

Set	K	E	TA	Pct
1	12	10	41	.049
2	19	7	45	.267
3	25	4	63	.333
4	10	10	43	.000
5	11	5	27	.222

	1	2	3	4	5	Total
Tie scores	13	6	4	4	4	31
Lead changes	7	2	0	2	2	13



## PSU 3, WASHINGTON 0

Seattle, Wash. (KeyArena)  
Dec. 19, 2013

No. 2 Penn State powered past No. 3 Washington in straight sets in KeyArena, earning a spot in the NCAA national finals.

Trailing by three, 7-4, early in the first frame, Ariel Scott and Deja McClendon pounded a pair of kills in between a Huskie kill to make it 6-8. Washington continued to pull away, using two consecutive kills to move ahead by as many as four, 10-6. From there the Lions did not look back, cruising to a 24-14 win in the opening set.

In similar fashion, the Nittany Lions fought off some early pressure from the Huskies, 5-4, with a 3-0 spurt that proved to be enough momentum to carry Penn State to a 25-13 win in set two.

Maintaining a steady lead throughout the third frame, Washington narrowed the gap to six, 16-10, midway through the set. Penn State remained in control, using a 7-2 streak to go up 23-12. Battling back, the Huskies tallied the next three points to close the gap to eight, 23-15. Hancock cut off the comeback attempt with a kill to make it match-point, 24-15. UW held off just one attempt before Katie Slay responded with a kill to complete the sweep, advancing Penn State to the NCAA national finals.

### NO. 2 PENN STATE (33-2)

Name	SP	K	E	TA	PCT	A	SA	SE	RE	D	BS	BA	BE
Scott	3	10	0	18	.556	0	0	0	0	0	0	2	0
Grant	3	6	3	13	.231	0	1	2	0	2	1	3	0
Hancock	3	5	0	8	.625	39	3	3	0	6	0	0	0
Slay	3	8	0	11	.727	2	0	0	0	0	0	4	1
Courtney	3	6	0	11	.545	1	0	0	0	9	0	2	1
McClendon	3	11	2	23	.391	0	0	0	1	13	0	3	0
Caraway	1	0	0	0	.000	0	0	0	0	0	0	0	0
Gonzalez	3	0	0	0	.000	2	0	2	0	13	0	0	0
P. Cerame	2	0	0	0	.000	0	0	2	0	1	0	0	0
Fuller	3	0	0	0	.000	0	1	0	0	1	0	0	0
<b>TOTALS</b>	<b>3</b>	<b>46</b>	<b>5</b>	<b>84</b>	<b>.488</b>	<b>44</b>	<b>5</b>	<b>9</b>	<b>1</b>	<b>45</b>	<b>1</b>	<b>14</b>	<b>2</b>

Set	K	E	TA	PCT	Sideout	PCT
1	12	1	23	.478	10-14	71%
2	15	1	24	.583	13-14	92%
3	19	3	37	.432	13-16	81%

Washington	14	13	16
Penn State	25	25	25

### NO. 3 WASHINGTON (30-3)

Name	SP	K	E	TA	PCT	A	SA	SE	RE	D	BS	BA	BE
Wade	3	0	1	3	-.333	0	0	1	0	0	0	1	0
Beals	3	0	2	2	-1.00	10	0	1	0	2	0	0	0
Strickland	3	3	2	12	.000	0	0	2	0	8	0	0	0
Sybeddon	3	3	3	11	.000	0	0	0	0	0	0	1	0
Vansant	3	7	2	28	.179	0	0	1	2	9	0	1	0
Munoz	3	5	1	8	.500	0	0	0	0	0	0	0	0
Orlandini	3	0	0	0	.000	2	0	0	2	6	0	0	0
Nelson	3	8	5	28	.107	0	0	0	0	1	0	1	0
Nogueras	3	0	0	0	.000	14	1	0	0	3	0	0	0
Parker	3	2	0	2	1.00	0	0	1	0	0	1	0	0
<b>TOTALS</b>	<b>3</b>	<b>28</b>	<b>17</b>	<b>94</b>	<b>.117</b>	<b>26</b>	<b>1</b>	<b>6</b>	<b>5</b>	<b>29</b>	<b>1</b>	<b>4</b>	<b>0</b>

Set	K	E	TA	PCT	Sideout	PCT
1	12	7	33	.152	10-25	40%
2	7	6	30	.033	12-24	50%
3	9	4	31	.161	13-25	51%

	1	2	3	Total
Tie Scores	3	0	2	5
Lead Changes	2	0	0	2



## PSU 3, WISCONSIN 1

Seattle, Wash. (KeyArena)  
Dec. 21, 2013

No. 2 Penn State women's volleyball team captured its sixth NCAA women's volleyball national championship in program history, rallying past No. 12 Wisconsin in four sets. Micha Hancock was named tournament MVP, while Ariel Scott and Deja McClendon joined her on the all-tournament team.

With the Badgers close behind for much of the opening set, the Nittany Lions used a 4-0 streak to pull away from a one-point lead, 16-15, moving ahead by five, 20-15. Wisconsin fought within four, 22-18, but PSU battled to set-point, 24-18. The Badgers held off one attempt, but the Lions put down a kill to secure set one, 25-19.

PSU and Wisconsin battled back and forth throughout the second frame until the Lions used a late 3-1 run to go up 22-21. The Badgers rallied to make it 24-23, but a 3-0 stretch gave PSU a 26-24 win.

Despite a 25-20 setback in set three, Penn State managed to construct a slim lead, 7-6, in the fourth set. Setting the tone, the two clubs continued to trade points until UW broke open an 18-all tie with a 4-1 streak to move ahead by three, 22-19. Following a 4-1 run, PSU knotted the frame 23-all before finishing off the frame with an ace and a kill to secure the victory.

### NO. 2 PENN STATE (34-2)

Name	SP	K	E	TA	PCT	A	SA	SE	RE	D	BS	BA	BE
Scott	4	21	6	51	.294	0	0	0	0	5	0	0	0
Grant	4	4	2	10	.200	0	0	2	0	1	0	4	0
Hancock	4	5	5	14	.000	48	3	4	0	16	0	2	0
Slay	4	14	1	27	.481	2	0	0	0	3	2	1	1
Courtney	4	5	5	22	.000	4	0	0	0	20	2	3	0
McClendon	4	11	8	44	.068	1	0	1	0	8	0	0	0
Pierce	3	0	0	0	.000	0	0	2	0	0	0	0	0
Gonzalez	4	0	0	0	.000	1	3	0	0	20	0	0	0
P. Cerame	3	2	0	2	1.00	0	0	3	0	0	0	0	0
Fuller	4	0	0	0	.000	0	0	0	0	5	0	0	0
<b>TOTALS</b>	<b>4</b>	<b>62</b>	<b>27</b>	<b>170</b>	<b>.206</b>	<b>56</b>	<b>6</b>	<b>12</b>	<b>2</b>	<b>78</b>	<b>4</b>	<b>10</b>	<b>1</b>

Set	K	E	TA	PCT	Sideout	PCT
1	19	5	40	.350	16-19	84%
2	17	6	43	.256	15-25	60%
3	9	8	35	.029	14-24	58%
4	17	8	52	.173	13-24	54%

Wisconsin	19	24	25	23
Penn State	25	26	20	25

### NO. 12 WISCONSIN (28-10)

Name	SP	K	E	TA	PCT	A	SA	SE	RE	D	BS	BA	BE
Carlini	4	2	0	6	.333	39	0	0	0	7	0	4	0
Thomas	4	1	5	18	-.222	3	1	2	0	14	0	5	0
Morey	4	0	0	0	.000	1	0	0	3	10	0	0	0
Morales	4	15	6	51	.176	0	0	2	1	8	0	2	0
Nelson	4	7	1	15	.400	0	0	0	0	1	0	9	1
Thompson	4	16	5	35	.314	0	0	0	0	2	0	5	0
Hickey	4	0	0	0</									

# HISTORY AND RECORDS



## TRADITIONS, ALL-AMERICANS RECORDS & RESULTS

## INSIDE THE NUMBERS...

**.838**

All-Time Winning Percentage

**1,176**

Program wins in 38 years

**8**

Consecutive Atlantic 10  
Conference Championships  
(1983-1990)

**16**

Big Ten Conference Championships  
(1992, '93, '96, '97, '98, '99, 2003, '04,  
'05, '06, '07, '08, '09, '10, '12, '13)

**13**

Big Ten Players of the Year

**11**

Big Ten Freshmen of the Year

**52-3**

Penn State's all-time record at home in NCAA  
tournament matches, including a 161-15 mark  
in individual sets.

**11**

National Semifinal Appearances  
(1993, '94, '97, '98, '99, '07, '08, '09, '10, '12, '13)

**3**

NCAA National Runner-Up finishes  
(1993, '97, '98)

**6**

NCAA National Championships  
(1999, 2007, '08, '09, '10, '13)

**35**

Players earning 80  
All-America honors

**7**

NCAA Championship  
Most Outstanding Players

**3**

AVCA Freshmen of the Year

**3**

AVCA Players of the Year

## YEAR-BY-YEAR ALL-TIME RESULTS

YEAR	HEAD COACH	RECORD	PCT.	CONFERENCE/NATIONAL FINISH
1976	Tom Tait	6-11-3	.375	
1977	Tom Tait	25-18	.581	EIAIW Participant
1978	Tom Tait	20-14-1	.586	EIAIW Participant
1979	Russ Rose	32-9	.780	EIAIW Participant
1980	Russ Rose	34-11	.756	EIAIW & AIAW Participant
1981	Russ Rose	44-5	.898	NCAA regional semifinalist
1982	Russ Rose	26-15	.634	NCAA participant
1983	Russ Rose	36-10	.783	Atlantic 10 Champions/NCAA regional semifinalist
1984	Russ Rose	30-6	.833	Atlantic 10 Champions/NCAA regional semifinalist
1985	Russ Rose	31-5	.861	Atlantic 10 Champions/NCAA regional semifinalist
1986	Russ Rose	38-5	.884	Atlantic 10 Champions/NCAA regional semifinalist
1987	Russ Rose	27-9	.750	Atlantic 10 Champions/NCAA regional participant
1988	Russ Rose	36-4	.900	Atlantic 10 Champions/NCAA regional participant
1989	Russ Rose	34-7	.829	Atlantic 10 Champions/NCAA regional participant
1990	Russ Rose	44-1	.978	Atlantic 10 Champions/NCAA regional semifinalist
1991	Russ Rose	26-6	.813	NCAA regional semifinalist
1992	Russ Rose	28-4	.875	Big Ten Co-Champions/NCAA regional semifinalist
1993	Russ Rose	31-5	.861	Big Ten Champions/NCAA national runner-up
1994	Russ Rose	31-4	.886	NCAA national semifinalist
1995	Russ Rose	27-8	.771	NCAA regional semifinalist
1996	Russ Rose	31-3	.912	Big Ten Co-Champions/NCAA regional finalist
1997	Russ Rose	34-2	.944	Big Ten Co-Champions/NCAA national runner-up
1998	Russ Rose	35-1	.972	Big Ten Champions/NCAA national runner-up
1999	Russ Rose	36-1	.973	Big Ten Champions/NCAA national champions
2000	Russ Rose	30-6	.833	NCAA regional finalist
2001	Russ Rose	22-8	.733	NCAA second round
2002	Russ Rose	25-8	.758	NCAA second round
2003	Russ Rose	31-5	.861	Big Ten Champions/NCAA regional finalist
2004	Russ Rose	29-3	.906	Big Ten Champions/NCAA regional semifinalist
2005	Russ Rose	31-3	.912	Big Ten Champions/NCAA regional semifinalist
2006	Russ Rose	32-3	.914	Big Ten Champions/NCAA regional finalist
2007	Russ Rose	34-2	.944	Big Ten Champions/NCAA national champions
2008	Russ Rose	38-0	1.000	Big Ten Champions/NCAA national champions
2009	Russ Rose	38-0	1.000	Big Ten Champions/NCAA national champions
2010	Russ Rose	32-5	.865	Big Ten Champions/NCAA national champions
2011	Russ Rose	25-8	.848	NCAA regional semifinalist
2012	Russ Rose	33-3	.917	Big Ten Champions/NCAA national semifinalist
2013	Russ Rose	34-2	.944	Big Ten Champions/NCAA national champions
38 Years		1,176-217-4	.838	24 conference titles, 6 national championships

**33**

Number of all-time NCAA tournament  
appearances, which ties Stanford for an  
NCAA record.

**45**

The number of matches the Lions have  
swept in their 49 post-season games at  
Rec Hall.

## ALL-TIME NCAA TOURNAMENT RESULTS (84-27)

<b>1981</b>		LOUISVILLE	W, 3-0 15-5, 15-8, 15-2
Cincinnati	W, 3-0 15-8, 15-6, 15-2	BYU	W, 3-0 18-16, 15-2, 15-10
Pacific (1)	L, 2-3 10-15, 15-13, 15-10, 12-15, 13-15	Nebraska (7)	W, 3-1 15-11, 15-8, 8-15, 15-11
<b>1982</b>		LBSU (7)	L, 2-3 3-15, 10-15, 15-13, 16-14, 12-15
at Nebraska	L, 0-3 13-15, 5-15, 13-15	<b>1999</b>	
<b>1983</b>		ROB. MORRIS	W, 3-0 15-1, 15-1, 15-2
PROVIDENCE	W, 3-0 15-10, 15-9, 15-9	BAYLOR	W, 3-0 15-2, 15-6, 15-10
UCLA (2)	L, 0-3 1-15, 14-16, 11-15	MINNESOTA	W, 3-0 15-9, 15-9, 17-15
<b>1984</b>		UCLA	W, 3-0 15-11, 15-9, 15-5
at N'western	W, 3-2 7-15, 15-9, 15-4, 9-15, 15-4	Pacific (10)	W, 3-2 14-16, 15-5, 15-6, 7-15, 15-12
Pacific (3)	L, 0-3 4-15, 8-15, 12-15	Stanford (10)	W, 3-0 15-2, 15-10, 15-7
<b>1985</b>		<b>2000</b>	
at Nebraska	L, 0-3 8-15, 7-15, 12-15	J. MADISON	W, 3-0 15-12, 15-11, 15-7
<b>1986</b>		WASH. STATE	W, 3-1 15-6, 15-7, 9-15, 15-3
WYOMING	W, 3-1 13-15, 15-2, 15-7, 15-4	Col.(11)	W, 3-1 9-15, 15-11, 15-12, 15-7
at Nebraska	L, 2-3 7-15, 15-4, 16-14, 16-18, 9-15	at USC	L, 0-3 11-15, 9-15, 4-15
<b>1987</b>		<b>2001</b>	
at Purdue	L, 0-3 4-15, 9-15, 15-17	FAIRFIELD	W, 3-0 30-21, 30-24, 30-24
<b>1988</b>		UCLA	L, 0-3 11-30, 28-30, 18-30
at Notre Dame	L, 1-3 13-15, 10-15, 16-14, 10-15	<b>2002</b>	
<b>1989</b>		PENN	W, 3-0 30-23, 30-10, 30-26
at Illinois	L, 0-3 5-15, 9-15, 2-15	TEMPLE	L, 1-3 24-30, 26-30, 30-26, 23-30
<b>1990</b>		<b>2003</b>	
PURDUE	W, 3-0 15-8, 16-14, 15-4	ROB. MORRIS	W, 3-0 30-10, 30-18, 30-11
Wisconsin (4)	W, 3-0 15-6, 15-6, 15-3	PITTSBURGH	W, 3-1 25-30, 33-31, 30-21, 30-21
at Nebraska	L, 1-3 12-15, 14-16, 15-10, 5-15	Kansas St. (12)	W, 3-1 12-30, 30-27, 30-21, 31-29
<b>1991</b>		Florida (12)	L, 0-3 21-30, 24-30, 16-30
COLORADO	W, 3-2 8-15, 10-15, 15-11, 15-6, 15-11	<b>2004</b>	
Ohio State (4)	L, 2-3 15-13, 9-15, 15-11, 5-15, 11-15	AMERICAN	W, 3-0 30-18, 30-18, 35-33
<b>1992</b>		MARYLAND	W, 3-0 34-32, 30-27, 31-29
NOTRE DAME	W, 3-0 15-13, 15-8, 15-9	UCLA (13)	L, 1-3 24-30, 30-22, 25-30, 28-30
Stanford (5)	L, 0-3 13-15, 6-15, 13-15	<b>2005</b>	
<b>1993</b>		BINGHAMTON	W, 3-0 30-15, 30-8, 30-10
N. ILLINOIS	W, 3-0 15-5, 15-8, 15-8	LIU	W, 3-0 30-11, 30-27, 30-8
Colorado (6)	W, 3-2 9-15, 16-14, 16-18, 15-8, 15-7	TENNESSEE	L, 1-3 27-30, 30-14, 27-30, 31-33
Notre Dame (6)	W, 3-0 15-12, 15-5, 15-12	<b>2006</b>	
BYU (7)	W, 3-1 15-13, 6-15, 16-14, 15-12	LIU	W, 3-0 30-16, 30-27, 30-15
LBSU (7)	L, 1-3 13-15, 15-12, 11-15, 14-16	HOFSTRA	W, 3-0 30-20, 30-12, 30-19
<b>1994</b>		Purdue (13)	W, 3-0 30-24, 30-18, 30-15
BALL STATE	W, 3-0 15-8, 15-5, 18-16	Wash.(13)	L, 1-3 27-30, 24-30, 30-28, 26-30
Notre Dame (4)	W, 3-0 15-4, 15-6, 15-2	<b>2007</b>	
at Nebraska	W, 3-1 12-15, 15-11, 15-9, 15-8	SIENA	W, 3-0 30-19, 30-11, 30-14
UCLA (8)	L, 2-3 15-3, 4-15, 9-15, 15-5, 11-15	ALBANY	W, 3-0 30-15, 30-9, 30-19
<b>1995</b>		MICHIGAN	W, 3-0 30-15, 30-18, 30-18
GA TECH	W, 3-0 15-8, 15-5, 15-5	BYU	W, 3-0 30-23, 30-15, 30-18
at Nebraska	L, 3-1 7-15, 6-15, 16-14, 2-15	California (14)	W, 3-0 30-28, 30-25, 30-16
<b>1996</b>		Stanford (14)	W, 3-2 30-25, 30-26, 23-30, 19-30, 15-8
GA TECH	W, 3-0 15-7, 15-10, 15-13	<b>2008</b>	
Wisconsin (4)	W, 3-0 15-11, 15-5, 15-5	LIU	W, 3-0 25-14, 25-15, 25-15
at Nebraska	L, 2-3 12-15, 15-8, 13-15, 15-9, 18-20	YALE	W, 3-0 25-18, 25-11, 25-12
<b>1997</b>		W. MICHIGAN	W, 3-0 25-17, 25-12, 25-19
N. ILLINOIS	W, 3-0 15-8, 15-7, 15-4	CALIFORNIA	W, 3-0 25-21, 25-21 25-17
OHIO STATE	W, 3-0 15-4, 15-4, 15-10	Nebraska (15)	W, 3-2 25-17, 25-18, 15-25, 22-25, 15-11
BYU	W, 3-0 15-0, 15-12, 15-10	Stanford (15)	W, 3-0 25-20, 26-24, 25-23
Florida (9)	W, 3-0 15-11, 15-12, 15-13	<b>2009</b>	
Stanford (9)	L, 2-3 10-15, 6-15, 15-2, 17-15, 9-15	BINGHAMTON	W, 3-0 25-9, 25-13, 25-14
<b>1998</b>		PENN	W, 3-0 25-20, 25-17, 25-16
BUCKNELL	W, 3-0 15-5, 15-1, 15-5	Florida (16)	W, 3-0 25-12, 25-18, 25-21
CLEMSON	W, 3-0 15-2, 15-11, 15-5	California (16)	W, 3-0 25-18, 25-17, 25-22
		Hawai'i (17)	W, 3-1 23-25, 25-18, 25-15, 25-18
		Texas (17)	W, 3-2 22-25, 20-25, 25-23, 25-21, 15-13

<b>2010</b>		<b>2011</b>	
NIAGARA	W, 3-0 25-12, 25-19, 25-15	LIBERTY	W, 3-0 15-12, 15-11, 15-7
VA. TECH	W, 3-0 25-22, 25-22, 25-13	DELAWARE	W, 3-1 15-6, 15-7, 9-15, 15-3
OKLAHOMA	W, 3-0 25-23, 25-23, 25-15	UCLA (19)	L, 3-1 9-15, 15-11, 15-12, 15-7
DUKE	W, 3-1 25-19, 25-18, 23-25, 25-17	<b>2012</b>	
Texas (18)	W, 3-0 25-13, 25-13, 25-22	BINGHAMTON	W, 3-0 25-11, 25-3, 25-9
California (18)	W, 3-0 25-20, 27-25, 25-20	BOWLING GREEN	W, 3-0 25-15, 25-12, 25-15
		Kentucky (20)	W, 3-0 25-18, 25-21, 25-12
		Minnesota (20)	W, 3-1 25-19, 19-25, 26-24, 25-18
		Oregon (21)	L, 3-1 25-21, 28-30, 22-25, 19-25
		<b>2013</b>	
		LIU-BROOKLYN	W, 3-0 25-21, 25-21, 25-14
		UTAH	W, 3-0 25-14, 25-15, 25-11
		Michigan State (19)	W, 3-1 22-25, 25-17, 25-17, 25-23
		Stanford (19)	W, 3-2 22-25, 25-22, 28-26, 18-25, 15-11
		Washington (21)	W, 3-0 25-14, 25-13, 25-16
		Wisconsin (21)	W, 3-1 25-19, 26-24, 20-25, 25-23

## ATLANTIC 10 TOURNAMENT RESULTS

### 1983: FIRST (HOST: GWU)

GWU	W	15-6, 15-8, 15-4
Rhode Island	W	15-11, 15-6, 15-6
West Virginia	W	15-6, 15-6, 15-6
Temple	W	15-8, 15-7, 15-5
Rutgers	W	15-10, 15-9, 15-7

### 1984: FIRST (HOST: RHODE ISLAND)

West Virginia	W	15-2, 15-5, 15-5
Rhode Island	W	15-11, 15-4, 15-8

### 1985: FIRST (HOST: WEST VIRGINIA)

GWU	W	15-10, 15-4, 15-5
Rhode Island	W	15-12, 15-9, 15-12

### 1986: FIRST (HOST: RUTGERS)

GWU	W	15-3, 15-4, 15-5
Rhode Island	W	15-2, 15-9, 15-6

### 1987: FIRST (HOST: RHODE ISLAND)

Massachusetts	W	15-6, 15-2, 15-6
West Virginia	W	15-11, 15-5, 15-6

### 1988: FIRST (HOST: PENN STATE)

West Virginia	W	15-9, 15-10, 15-5
Rhode Island	W	15-8, 15-11, 15-8

### 1989: FIRST (HOST: GWU)

West Virginia	W	15-0, 15-3, 15-2
Rhode Island	W	15-8, 15-7, 15-10

### 1990: FIRST (HOST: TEMPLE)

West Virginia	W	15-5, 15-0, 15-13
GWU	W	15-2, 15-1, 15-5

(1) at Northwestern (2) at Purdue (3) at Western Michigan (4) at Nebraska (5) at Illinois (6) at Minnesota (7) at Wisconsin (8) at Texas (9) at Spokane, Wash. (10) at Honolulu (11) at Los Angeles (12) at Gainesville, Fla. (13) at Washington (14) at Sacramento, Calif. (15) at Omaha, Neb. (16) at Gainesville, Fla. (17) at Tampa, Fla. (18) at Kansas City, Mo. (19) at Lexington, Ky., (20) at West Lafayette, Ind. (21) at Louisville, Ky., (22) at Seattle, Wash. • Home matches in CAPS.

**HONOLULU, H.A. Dec. 18, 1999** -- In just one hour and 20 minutes, the top-ranked Penn State women's volleyball team erased memories of five game losses in the previous two title matches by sweeping Stanford for the first NCAA volleyball national championship in school history. The Nittany Lions defeated the Cardinal 15-2, 15-10, 15-7 in front of a sold-out crowd of 10,252 fans at the Stan Sheriff Center at the University of Hawaii.

"I think we set the stage for the win in the first game when we had 10 blocks," said head coach Russ Rose. "We had a great game plan and the players played with passion and enthusiasm right out of the chute. I believe the players are the ones that placed themselves in a position to get into this situation and I thought they handled all the distractions that normally come in a match like this as well as they possible could."

It was a perfect ending for the three seniors who had started in the previous two title matches. Each of the trio played one of their best matches of the year, including senior Lauren Cacciamani who was named the Most Outstanding Player after pounding out a match-high 20 kills with eight blocks. Also the 1999 National Co-Player of the Year, she and the rest of the team weren't about to fall behind by two games again this year.

"We did get an opportunity to watch a lot of film and we knew that we had to come out and jump on them," Cacciamani said. "We were going to try to go out there and dictate instead of having them show us what was going to go on. We were planning on going out strong and with a lot of fight."

Seniors Bonnie Bremner and Carrie Schonveld were also named to the NCAA Championship All-Tournament team. Bremner dished out 37 assists with four kills of her own. She also hit .333 with six digs and a pair of blocks. Schonveld had nine kills to go with her team-high 10 digs. The outside hitter hit .368 on the night and also aided at the net with three blocks (1 BS, 2 BA).



"We played well and at times we wanted to keep the ball in play and hope that they would make mistakes," Bremner said. "They're a big team that's going to get a lot of kills, but we were also figuring they would make mistakes."

The Penn State blockers created a wall that the Stanford hitters could not avoid. Fueled by Cacciamani's eight blocks, the Lions held the Cardinal to a season-low -.008 hitting percentage as 1999 Co-Player of the Year Kerri Walsh zeroed out (11k-11e-33ta). They also held 1999 Freshman of the Year Logan Tom to negative numbers (7k-10e-31ta, -.097)

Redshirt-freshman Mishka Levy and sophomore Katie Schumacher each added five blocks--both with one solo and four assisted. Each of the six players that rotated to the front row recorded at least one block as Penn State ended the evening with 15 to Stanford's 10.5.

"We blocked incredibly well and with patience," Rose said. "We blocked 10 balls and they had nine hitting errors in addition to that (in the first game), in my opinion they never got into a flow and I think some of their younger players weren't ready for that. We knew what we wanted to do and we recognized that a

couple of players were going to be able to get their kills. We had a game plan that we felt comfortable about and believed would be successful."

Schumacher also added nine kills with three each from Levy and sophomore Amanda Rome. The Lions only trailed during one part of the match. Down 3-1 in game two, the Lions rolled off three-consecutive points to resume the lead and never looked back the rest of the way. It was the first time this season the Cardinal had been swept.

The Lions end the season with a 36-1 mark with the only loss coming in the season opener to Florida on Aug. 27. It was a matter off pulling things together to end the season on a high note.

"We didn't peak at the beginning of the season, obviously," Cacciamani said. "We lost our first match so we knew we wouldn't go undefeated. We did a good job playing as a team. We progressed and got better as the season went on."

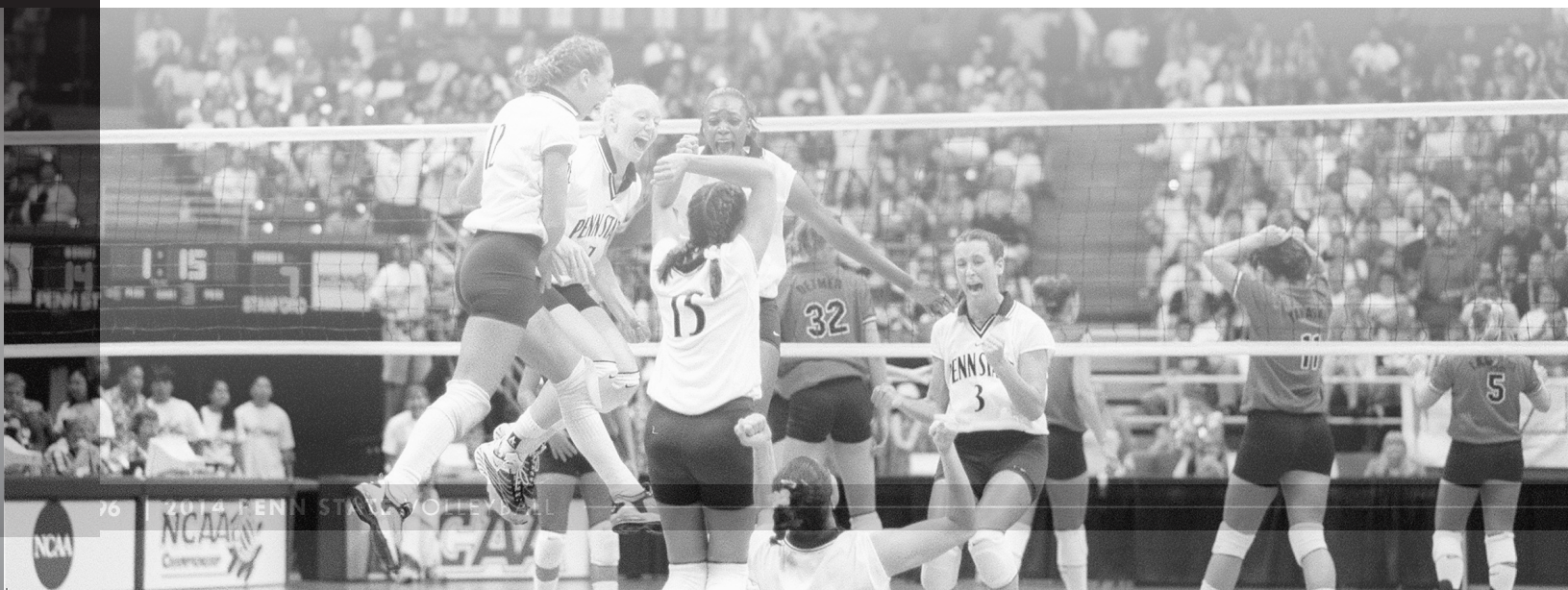



## 1999 SENIOR CLASS

### BONNIE BREMNER • SETTER • LISLE, ILL.

Four-time All-American ... two-time GTE Academic All-American of the Year for women's volleyball in 1998 and 1999 ... Big Ten Player of the Year in 1997 and 1998 ... NCAA Championship all-tournament team (1998 and 1999) ... four-time All-Big Ten ... Big Ten Freshman of the Year (1996).

Year	MP-GP	K	E	TA	Pct.	A	SA	Digs	BS	BA	TB
1996	34-114	173	33	363	.386	1478	23	280	7	83	90
1997	36-120	203	40	436	.374	1474	18	266	5	84	89
1998	36-114	248	46	485	.416	1364	23	220	5	65	70
1999	37-124	156	39	366	.320	1595	23	222	10	75	85
<b>Career</b>	<b>143-472</b>	<b>780</b>	<b>158</b>	<b>1650</b>	<b>.377</b>	<b>5911</b>	<b>87</b>	<b>988</b>	<b>27</b>	<b>307</b>	<b>334</b>

### LAUREN CACCIAMANI • MIDDLE HITTER • PARAMUS, N.J.

Three-time All-American ... 1999 AVCA Co-Player of the Year ... two-time Most Outstanding Player of the NCAA Championship (1998 & 1999) ... 1999 Honda Sports Award winner for women's volleyball ... Big Ten Player of the Year in 1999 ... two-time GTE Academic All-American ... four-time All-Big Ten.

Year	MP-GP	K	E	TA	Pct.	A	SA	Digs	BS	BA	TB
1996	32-106	350	80	723	.373	19	8	124	40	135	175
1997	36-117	372	90	751	.375	22	6	143	40	163	203
1998	36-114	442	86	863	.413	21	12	165	33	160	193
1999	37-124	586	101	1225	.396	22	27	240	48	148	196
<b>Career</b>	<b>141-461</b>	<b>1,750</b>	<b>357</b>	<b>3,562</b>	<b>.391</b>	<b>84</b>	<b>53</b>	<b>672</b>	<b>161</b>	<b>606</b>	<b>767</b>

### KALNA MILLER • BACK ROW SPECIALIST • PITTSBURGH, PA.

Gave up final year of eligibility after graduating in May 2000 ... three-time Academic All-Big Ten selection ... appeared in every match over final two seasons.

Year	MP-GP	K	E	TA	Pct.	A	SA	Digs	BS	BA	TB
1997	28-53	0	0	0	.000	8	3	41	0	0	0
1998	36-100	1	0	1	1.000	9	10	136	0	0	0
1999	37-116	2	2	7	.000	14	15	200	0	0	0
<b>Career</b>	<b>101-269</b>	<b>3</b>	<b>2</b>	<b>8</b>	<b>.125</b>	<b>31</b>	<b>28</b>	<b>377</b>	<b>0</b>	<b>0</b>	<b>0</b>

### CARRIE SCHONVELD • OUTSIDE HITTER • PORTAGE, MICH.

NCAA Championship All-Tournament team in 1997 and 1999 ... three-time Academic All-Big Ten ... 1998 NCAA Central Regional Most Valuable Player ... honorable mention All-Big Ten in 1998 and 1999 ... ranks among PSU's top 10 in career aces, digs and total blocks.

Year	MP-GP	K	E	TA	Pct.	A	SA	Digs	BS	BA	TB
1996	30-74	182	64	430	.274	23	8	166	8	53	61
1997	34-108	311	100	797	.265	48	30	286	14	53	67
1998	36-112	298	100	771	.257	68	23	318	20	81	101
1999	37-122	345	98	893	.277	42	43	383	16	70	86
<b>Career</b>	<b>137-416</b>	<b>1136</b>	<b>362</b>	<b>2891</b>	<b>.268</b>	<b>181</b>	<b>104</b>	<b>1153</b>	<b>58</b>	<b>257</b>	<b>315</b>



The 1999 seniors led Penn State to its first-ever NCAA Women's Volleyball title (from left) Carrie Schonveld, Leilani Schlottfeldt, Bonnie Bremner, Kalna Miller and Lauren Cacciamani. (Schlottfeldt decided to return for her final year of eligibility in 2000.)

## 1999 RESULTS

### Aug. 27-28 - at NACWAA Classic (Lincoln, Neb.)

8/27 Florida 12-15, 15-8, 10-15, 15-10, 12-15 L  
 8/28 Nebraska 11-15, 15-12, 15-8, 16-14 W

### Sept. 3-4 - Penn State Classic

9/3 Akron 15-4, 15-3, 15-1 W  
 9/4 Bradley 15-3, 15-2, 15-1 W  
 9/4 Maryland 15-5, 15-5, 15-4 W  
 9/6 West Virginia 15-4, 15-2, 15-4 W

### Sept. 10-11 - Penn State Invitational

9/10 UNC Charlotte 15-3, 15-0, 15-4 W  
 9/11 Toledo 15-3, 15-2, 15-4 W  
 9/11 Kansas State 15-5, 15-9, 15-10 W  
 9/17 Texas 9-15, 15-7, 15-1, 15-13 W  
 9/18 Texas 15-6, 12-15, 15-10, 15-11 W  
 9/24 at Mich. St. 10-15, 15-3, 15-5, 11-15, 15-8 W  
 9/25 at Michigan 15-2, 15-5, 15-3 W  
 10/1 Illinois 15-2, 15-5, 15-7 W  
 10/2 Indiana 15-6, 15-9, 15-10 W  
 10/6 Ohio State 15-5, 15-5, 15-1 W  
 10/8 Northwestern 15-8, 15-4, 15-2 W  
 10/15 at Purdue 15-1, 15-5, 15-4 W  
 10/16 at Wisconsin 13-15, 15-9, 15-4, 15-4 W  
 10/22 Iowa 15-3, 15-5, 15-4 W  
 10/23 Minnesota 15-10, 15-3, 15-3 W  
 10/27 at Ohio St. 15-6, 15-12, 15-17, 15-4 W  
 10/30 Northwestern 15-7, 15-5, 15-4 W  
 11/5 at Indiana 15-6, 15-2, 15-2 W  
 11/6 at Illinois 15-6, 15-13, 6-15, 15-8 W  
 11/12 Michigan 15-2, 15-11, 15-6 W  
 11/13 Michigan St. 15-7, 15-10, 15-3 W  
 11/19 at Minnesota 15-2, 15-5, 13-15, 15-7 W  
 11/20 at Iowa 15-2, 15-9, 15-5 W  
 11/26 Wisconsin 16-14, 10-15, 15-5, 15-9 W  
 11/27 Purdue 15-7, 15-6, 15-3 W

### NCAA First/Second Rounds (University Park, Pa.)

12/3 Robert Morris 15-1, 15-1, 15-2 W  
 12/4 Baylor 15-2, 15-6, 15-10 W

### NCAA Central Regional (University Park, Pa.)

12/9 Minnesota 15-9, 15-9, 17-15 W  
 12/10 UCLA 15-11, 15-9, 15-5 W

### NCAA National Semifinal (Honolulu, Hawaii)

12/16 Pacific 14-16, 15-5, 15-6, 7-15, 15-12 W

### NCAA National Final (Honolulu, Hawaii)

12/18 Stanford 15-2, 15-10, 15-7 W

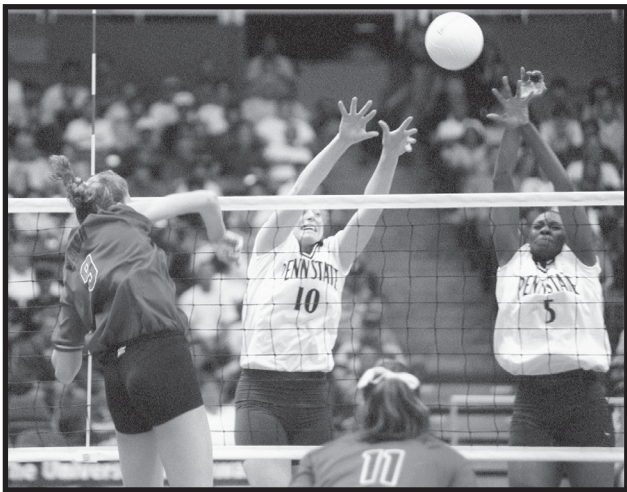

# Penn State wins

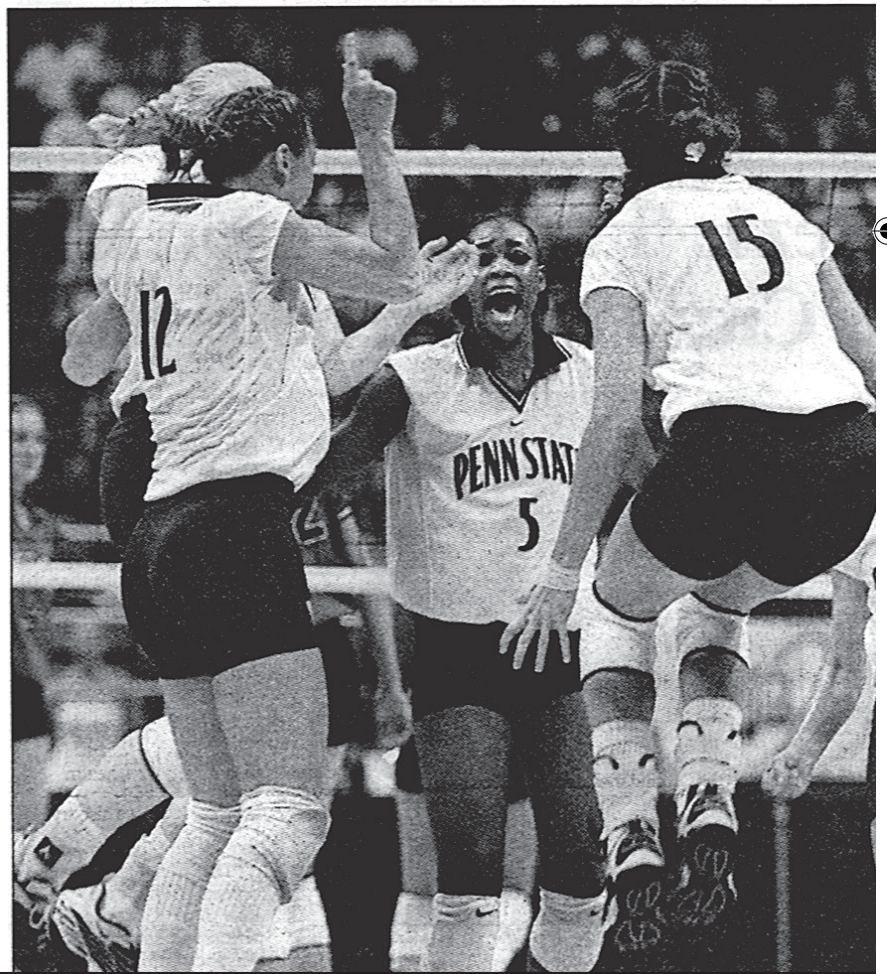

“There couldn’t be any better way to end a senior year. There couldn’t be a better way to come home to State College.”

– Lauren Cacciamani on winning the 1999 National Championship

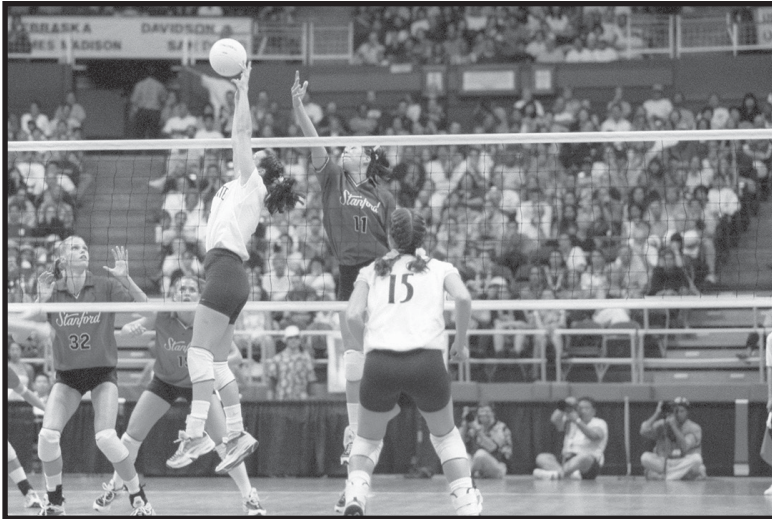

The **FINAL**  **FOUR**  
 NCAA WOMEN'S VOLLEYBALL CHAMPIONSHIPS  
 SATURDAY, DECEMBER 18, 1999 STAN SHERIFF CENTER EDITION 50¢

# Stanford vs. Penn State

*Stanford's Kerri Walsh, left, and Penn State's Lauren Cacciamani shared Player of the Year honors. Stanford's Logan Tom, below, was the Freshman of the Year.*

# s volleyball title

SUNDAY • DECEMBER 19, 1999

## Nittany Lions exorcise past demons by sweeping Stanford

By Ann Miller  
 ADVERTISER STAFF WRITER

Penn State won its first NCAA Women's Volleyball Championship last night. Winning over the demons that plagued it the past two years was just a bonus.

The top-ranked Nittany Lions blew second-ranked Stanford away, 15-2, 15-10, 15-7, before 7,578 at Stan Sheriff Center. The sell-out Hawaii crowd (minus 2,700 no-shows) watched one of the most one-sided finals in NCAA history. Its only sign of life came between the second and third games, when Hawaii senior Heather Bown was announced with the All-America teams.

Maybe the crowd was in shock. Penn State's charge to its first championship — and only the third for a team outside of Hawaii or California — wasn't that surprising, but



**CACCIAMANI:** Shows Stanford with 20 kills



### ALL-TOURNAMENT TEAM

- MVP—Lauren Cacciamani, Penn State
- Kerri Walsh, Stanford
- Elsa Stegemann, Pacific
- Logan Tom, Stanford
- Bonnie Bremner, Penn St.
- Carrie Schonveld, Penn St.

The '90's are almost over. The Nittany Lions, who won their last 36 matches after a season-opening loss, are now the team to beat. Seniors Bonnie Bremner, Carrie Schonveld and Lauren Cacciamani, the tournament MVP a second straight year, finished their careers 136-7.

"This is a marvelous occasion for those who have been in the game a long time," Penn State coach Russ Rose

"Losing in the finals two years in a row motivated me to get it done. I knew I couldn't get those back and I lived with that every day. Now I can live with something else."  
 — Bonnie Bremner on winning the 1999 NCAA National Championship



# 2014 PENN STATE WOMEN'S VOLLEYBALL

**SACRAMENTO, Calif., Dec. 15, 2007** - The No. 1 Penn State women's volleyball team captured the program's second NCAA Championship, winning a dramatic five-game final, 3-2, against No. 4 Stanford in Arco Arena.

The Nittany Lions won the thriller, 30-25, 30-26, 23-20, 19-30, 15-8, posting their 26th consecutive victory since a five-game loss to the Cardinal exactly three months prior. Penn State finished the season with a superlative 34-2 record, bringing the championship trophy back to Happy Valley to join the program's 1999 crown.

"We're awfully excited," stated Russ Rose, the 2007 AVCA National Coach of the Year and Hall of Fame inductee earlier in the week. "We're thrilled for our fans and everyone that cares about Penn State."

"It's an amazing feeling," said junior outside hitter Nicole Fawcett. "This year's team was so determined. After the fourth game we were determined to get our focus back."

After taking a 2-0 lead, Penn State saw the top-seeded Stanford rally to tie the match, 2-2.

The Cardinal took a 4-3 lead in the decisive Game 5, but the Nittany Lions scored seven consecutive points to take control at 10-4. Junior middle hitter Christa Harmotto and sophomore setter Alisha Glass each had two kills during the critical run.

Kills by Fawcett and freshman middle hitter Arielle Wilson pushed Penn State's lead to 13-7. A block by Wilson and freshman opposite Blair Brown made it 14-8. The Nittany Lions immediately seized the opportunity on their first match point, as sophomore outside hitter Megan Hodge delivered her 26th kill of the match, setting off jubilation among the Nittany Lions.

Penn State won Game 1, 30-25. Stanford led 15-13, but the Nittany Lions scored five consecutive points to take a 18-15 lead. The game was tied at 22-22, but Penn State took the lead for good on a service error by the Cardinal and a kill by Harmotto. A block by Fawcett made it 29-24 and she delivered the game-winning kill for the 30-25 margin. Penn State hit .263 in the opening game and Stanford hit .159.

The Nittany Lions captured Game 2, 30-26. Penn State took the lead for good on a Fawcett kill to make it 13-12. Another Fawcett kill made it 29-25 and a block by Glass and Harmotto gave the Lions the 30-26 win and a 2-0 lead. Penn State hit .525 in the game, while the Cardinal hit .357.



Stanford won Game 3, 30-23, snapping a streak of 17 consecutive winning games for the Nittany Lions in the 2007 NCAA Tournament. Penn State took its last lead at 7-6 on a block by freshman middle hitter Arielle Wilson, but the Cardinal took the lead for good at 9-8.

The Cardinals won Game 4, 30-19, to force the decisive fifth game. The national championship match was the fifth in program history for the Nittany Lions, as they also advanced in 1993, 1997, 1998 and 1999, capturing the title in 1999. Penn State defeated Stanford (15-2, 15-10, 15-7) on Dec. 18, 1999 in Honolulu, Hawaii, to give the Lions their first NCAA Championship.

The two teams met earlier in 2007 in New Haven, Conn., with Stanford outlasting Penn State in five games (30-23, 23-30, 27-30, 30-28, 15-9) on Sept. 15. The Nittany Lions had won 25 consecutive matches since the loss entering the title match, including a 20-0 record in winning a fifth consecutive Big Ten Championship.

The NCAA Championship match featured eight 2007 AVCA All-Americans, including first teamers Fawcett, Hodge and Harmotto for Penn State and Bryn Kehoe, Foluke Akinradewo and Cynthia Barboza for Stanford. Penn State's Glass and Stanford's Alix Klineman both earned second team honors.

Stanford was playing less than 120 miles from Arco Arena, while the Nittany Lions traveled more than 2,300 miles to capture the program's second NCAA Championship.

2007 NCAA NATIONAL CHAMPIONS



# 2014 PENN STATE WOMEN'S VOLLEYBALL

## 2007 DIVISION I WOMEN'S VOLLEYBALL NATIONAL CHAMPIONSHIP OFFICIAL BOX SCORE

**#1 PENN STATE vs. #4 STANFORD (Dec. 15, 2007 in Sacramento, Calif.)**

##	Penn State	GP	K	E	TA	PCT.	AST	SA	SA	RE	DIG	BS	BA	BE	BHE	PTS.
1.	N. Fawcett	5	19	9	42	.238	0	2	3	0	6	0	2	1	0	---
3.	C. Harmatto	5	13	3	23	.435	1	0	1	0	2	1	2	0	0	---
6.	A. Glass	5	7	1	15	.400	65	0	0	0	1	0	2	0	3	---
7.	A. Wilson	5	12	2	20	.500	0	0	0	0	1	0	5	1	0	---
11.	M. Hodge	5	26	8	63	.286	3	0	1	1	10	0	1	1	1	---
16.	K. Price	5	0	0	1	.000	4	0	0	1	15	0	0	0	0	---
4.	R. Holehouse	5	0	1	1	-1.00	2	0	2	5	17	0	0	0	0	---
5.	A. D'Errico	5	0	0	0	.000	0	0	0	2	12	0	0	0	0	---
9.	B. Brown	5	7	3	15	.267	0	0	0	0	2	0	3	0	0	---
13	K. Callahan	5	0	0	0	.000	0	0	0	0	0	0	0	0	0	---
<b>TOTALS</b>		<b>5</b>	<b>84</b>	<b>27</b>	<b>180</b>	<b>.317</b>	<b>75</b>	<b>2</b>	<b>7</b>	<b>9</b>	<b>76</b>	<b>1</b>	<b>15</b>	<b>3</b>	<b>4</b>	<b>---</b>

##	Stanford	GP	K	E	TA	PCT.	AST	SA	SA	RE	DIG	BS	BA	BE	BHE	PTS.
1.	C. Barboza	5	16	3	38	.342	1	1	2	1	12	0	1	0	0	---
4.	B. Kehoe	5	3	1	5	.400	62	5	2	0	9	1	6	1	1	---
6.	F. Girard	5	10	2	20	.400	0	2	4	0	1	0	3	0	0	---
10.	A. Klineman	5	18	6	54	.222	0	0	1	0	15	1	1	0c	0	---
12.	E. Waller	4	6	6	22	.000	0	0	1	0	3	0	1	0	0	---
16.	F. Akinradewo	5	18	1	40	.425	0	1	0	0	3	0	6	1	0	---
5.	Alex Fisher	3	0	0	0	.000	0	0	0	0	1	0	0	0	0	---
8.	C. Lichtman	5	0	0	1	.000	1	0	0	0	10	0	0	0	0	---
9.	G. Ailes	5	1	0	2	.500	4	0	1	1	10	0	0	0	0	---
<b>TOTALS</b>		<b>5</b>	<b>72</b>	<b>19</b>	<b>182</b>	<b>.291</b>	<b>68</b>	<b>9</b>	<b>11</b>	<b>2</b>	<b>64</b>	<b>2</b>	<b>18</b>	<b>2</b>	<b>1</b>	<b>---</b>

### PSU ATTACK BY SET

GAME	K	E	TA	PCT.
1	17	7	38	.263
2	23	2	40	.525
3	16	10	43	.140
4	17	3	38	.368
5	11	5	21	.286

### STANFORD ATTACK BY SET

GAME	K	E	TA	PCT.
1	13	6	44	.159
2	20	5	42	.357
3	15	4	34	.324
4	23	0	43	.535
5	1	4	13	-.158

### SET-BY-SET SCORES

	1	2	3	4	5
<b>PENN STATE</b>	30	30	23	19	15
<b>STANFORD</b>	25	26	30	30	8

## 2007 OFFICIAL ROSTER

1. Nicole Fawcett	9. Blair Brown
2. Melissa Walbridge	10. Caitlyn Hess
3. Chirsta Harmatto	11. Megan Hodge
4. Roberta Holehouse	12. Jessica Yanz
5. Alyssa D'Errico	13. Kara Callahan
6. Alisha Glass	14. Michele Osterrieder
7. Arielle Wilson	16. Kate Price
8. Kelsey Ream	17. Ann Naylor

## 2007 RESULTS

8/24	Texas	30-23, 32-34, 30-22, 30-24	W
8/25	Texas	19-30, 30-13, 30-21, 30-24	W
<b>Aug. 31 - Holiday Inn Classic (Lincoln, Neb.)</b>			
8/31	vs. Cal Poly	30-24, 30-27, 26-30, 27-30, 15-7	W
<b>Sept. 2 - Holiday Inn Classic (Omaha, Neb.)</b>			
11/2	vs. Nebraska	20-30, 21-30, 27-30	L
<b>Sept. 7-8 - Penn State Classic (%)</b>			
11/7	St. John's	30-20, 30-14, 30-17	W
11/8	Colgate	30-10, 30-13, 30-14	W
11/8	VCU	30-15, 30-13, 30-14	W
<b>Sept. 14-15 - Yale Classic (New Haven, Conn.)</b>			
11/14	at Yale	30-14, 30-14, 30-20	W
11/15	vs. Del. St.	30-12, 30-10, 30-17	W
11/15	vs. Stanford	23-30, 30-23, 30-27, 28-30, 9-15	L
11/21	Michigan St.	30-13, 30-17, 30-17	W
11/22	Northwestern	31-29, 30-23, 30-13	W
11/28	at Indiana	30-19, 30-22, 30-22	W
11/29	at Purdue	30-18, 30-20, 38-36	W
10/5	Iowa	30-23, 30-15, 30-24	W
10/6	Minnesota	30-16, 30-25, 30-26	W
10/10	Ohio State	30-23, 30-17, 30-16	W
10/12	Michigan	30-16, 30-28, 30-22	W
10/19	at Illinois	30-28, 30-25, 19-30, 28-30, 15-10	W
10/21	at Wisconsin	30-18, 24-30, 24-30, 30-27, 15-13W	W
10/26	at Minnesota	30-21, 30-25, 30-15	W
10/27	at Iowa	30-15, 30-23, 30-25	W
11/2	Purdue	30-24, 30-14, 30-28	W
11/3	Indiana	30-14, 30-16, 30-23	W
11/9	at Northwestern	30-24, 30-20, 30-27	W
11/10	at Michigan St.	30-27, 30-21, 30-24	W
11/16	Wisconsin	30-28, 30-22, 24-30, 30-25	W
11/17	Illinois	30-27, 30-22, 30-18	W
11/21	at Ohio State	30-22, 30-21, 30-21	W
11/24	at Michigan	30-21, 30-22, 30-32, 30-21W	W
<b>NCAA First/Second Rounds (University Park, Pa.)</b>			
11/30	Siena	30-19, 30-11, 30-14	W
12/1	Albany	30-15, 30-9, 30-19	W
<b>NCAA East Regional (University Park, Pa.)</b>			
12/7	Michigan	30-15, 30-18, 30-18	W
12/8	BYU	30-23, 30-15, 30-18	W
<b>NCAA National Semifinal (Sacramento, Calif.)</b>			
12/13	California	30-28, 30-25, 30-16	W
<b>NCAA National Final (Sacramento, Calif.)</b>			
12/15	Stanford	30-25, 30-26, 23-30, 19-30, 15-8	W

# 2014 PENN STATE WOMEN'S VOLLEYBALL

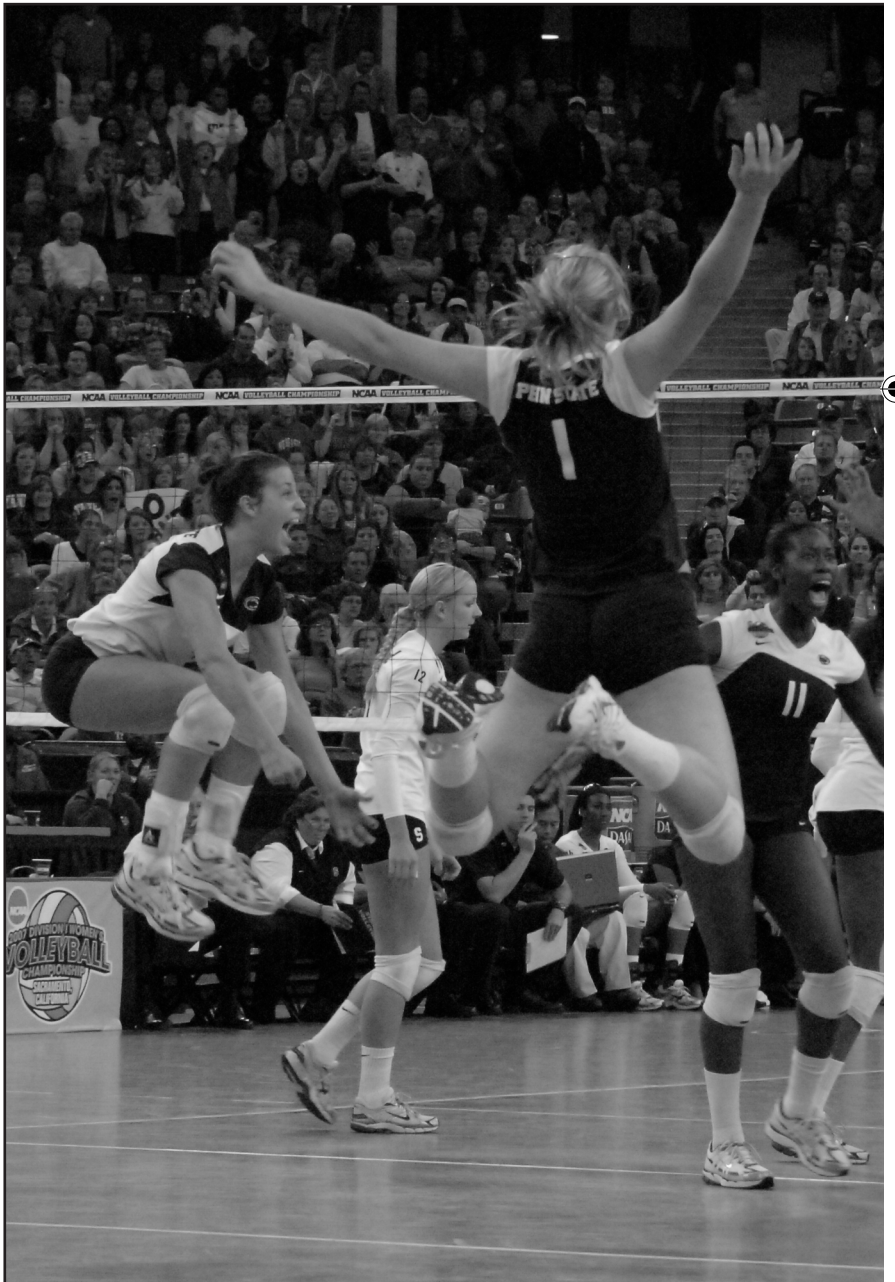

### A TRIP TO THE WHITE HOUSE

The 2007 Penn State women's volleyball team and the 2008 Penn State men's volleyball team were invited to the White House to meet with President George W. Bush on Tuesday, June 24, 2008. Both squads enjoyed a tour of the East Wing of the White House before individually meeting with the President. He chatted with each group. The team captains then presented the President with a gift - a jointly-signed Penn State No. 1 volleyball - before taking a group photo. The teams were then escorted to the Blue Room of the White House before being formally announced to the South Lawn, where they descended the stairs to a reserved seating area. The captains of each of the 18 National Championship teams in attendance were then escorted to a stage in front of the group and the President joined them, speaking to the crowd and recognizing each team for their accomplishments.

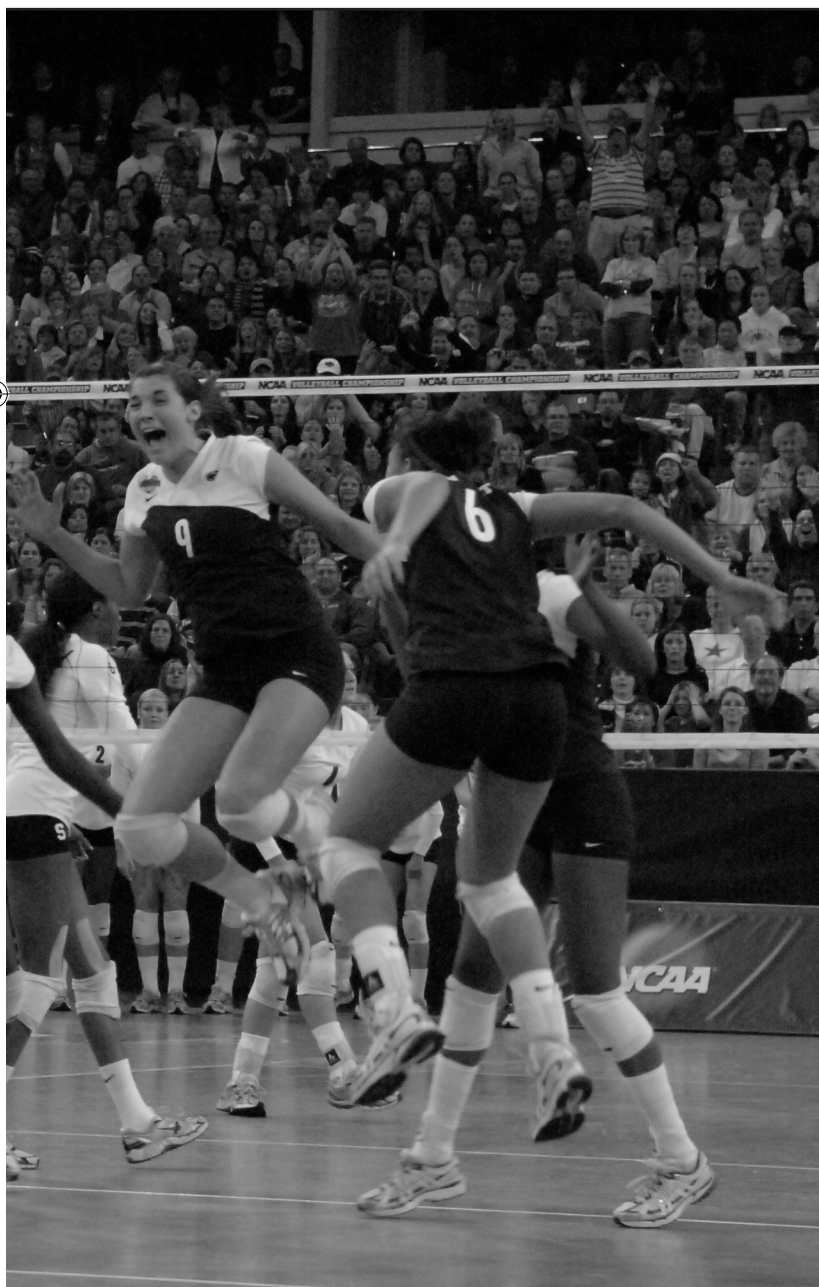
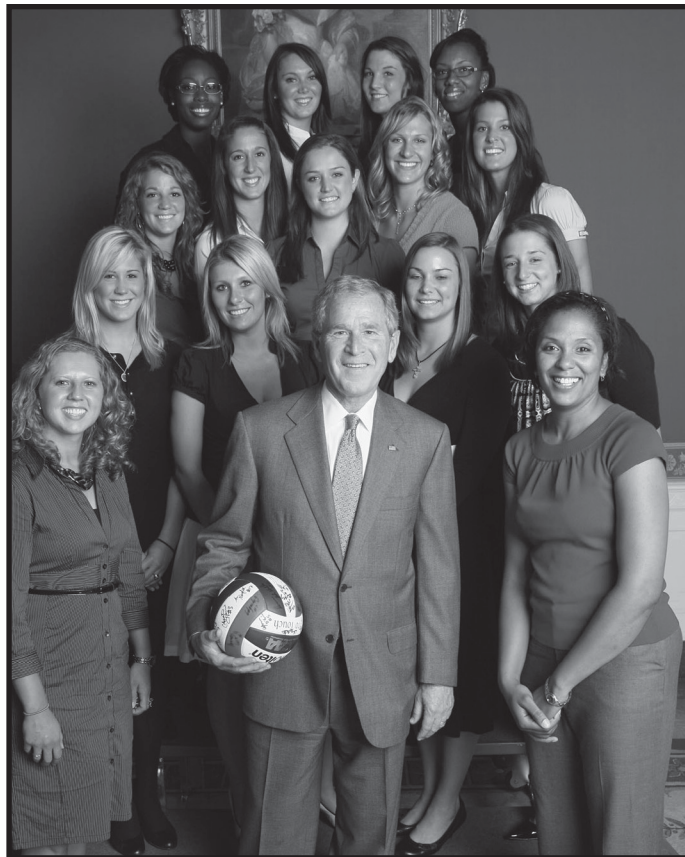

# 2014 PENN STATE WOMEN'S VOLLEYBALL

2008 NCAA NATIONAL CHAMPIONS

**OMAHA, Neb., Dec. 20, 2008** – The top-ranked Penn State women's volleyball team capped a record-setting season for its second consecutive NCAA title Saturday night with a three-game win over No. 2 Stanford (25-20, 26-24, 25-23) at the Qwest Center in Omaha, Neb. The Nittany Lions finish the 2008 campaign with a perfect 38-0 record, only the fourth team ever in Division I women's volleyball history to finish the season with an unblemished slate.

"I don't think it was the prettiest match to determine the national championship, but it was a match that was played very hard by both teams," said Penn State head coach Russ Rose, the 2008 AVCA National Coach of the Year. "I thought we hung in there defensively and gave ourselves opportunities for a chance for Megan to take big swings at the end. I thought it was a group effort in a lot of areas. It certainly wasn't a match that had the same energy from the match a couple of nights ago. That one had the significance to get us here. Tonight's has special significance, especially for the seniors."

Stanford took the 3-0 lead to start the match, but a Christa Harmotto and Bliar Brown block along with two Harmotto kills helped pull Penn State within two at 6-4. The Nittany Lions trailed for much of the game, but forced two Stanford timeouts to steal the momentum. PSU went on to win the game, 25-20, and senior Christa Harmotto led the way with five kills and two blocks.

Penn State jumped out to the early lead in game two and held on to take a 2-0 lead in the match. Penn State had a 12-9 advantage midway through the frame, but a Stanford kill and block again trimmed the Lion lead to one at 12-11. The squads traded points before a Cardinal kill and block put Stanford up 14-13. Penn State kills from Blair Brown and Megan Hodge put the Lions ahead 15-14 heading into the television time out. Penn State maintained the lead for the remainder of the set, but Stanford didn't let the Lions go unchallenged. A Stanford kill and a Lion attack error tied the score 24-24 before kills from Nicole Fawcett and Hodge gave Penn State the game, 26-24.

A monster Harmotto and Brown block gave the Nittany Lions the 3-1 lead in the third game, but Stanford tied the game at 3-3. The Lions controlled the set until Stanford recorded three kills to pull within two at 23-21 forcing a Penn State time out. Out of the break, the Cardinals recorded another kill trimming the lead to one, 23-22, but Hodge responded with a cross-court kill that clipped the line to make it 24-22.



Stanford recorded a kill before a Fawcett kill off the block ended the game, 25-23 giving the Nittany Lions earned their third NCAA title.

Penn State becomes just the sixth team in history to win back-to-back NCAA Championships, joining Hawaii (1982-83), Pacific (1985-86), UCLA (1990-91), Stanford (1996-97) and USC (2002-03). The Penn State volleyball programs also become only the third school to have its men's and women's programs capture their respective championships in the same calendar year, as the Penn State men captured their championship in May. Penn State joins UCLA (1984) and Stanford (1997) as the only programs in history to accomplish the feat. Stanford (1996-97) and Penn State (2007-08) are the only two to win both titles in the same academic year.

The match featured nine 2008 AVCA All-Americans, with Penn State's Fawcett, Alisha Glass, Harmotto and Hodge and Stanford's Alex Kline-man, Cynthia Barboza and Foluke Akinradewo earning first team honors and Lions Brown and Arielle Wilson picking up second team accolades. The contest also showcased the last two AVCA National Players of the Year in Fawcett (2008) and Akinradewo (2007).

Penn State finished the season with a 114-2 individual game record and pushed its current NCAA-record match winning streak to 64 dating back to a five-game loss to 2008 NCAA runner-up Stanford on Sept. 15, 2007.





# 2014 PENN STATE WOMEN'S VOLLEYBALL

## 2008 DIVISION I WOMEN'S VOLLEYBALL NATIONAL CHAMPIONSHIP OFFICIAL BOX SCORE

#1 PENN STATE vs. #2 STANFORD (Dec. 20, 2008 in Omaha, Neb.)

##	Stanford	GP	K	E	TA	PCT.	AST	SA	SA	RE	DIG	BS	BA	BE	BHE	PTS.
1.	C. Barboza	3	11	10	44	.023	0	0	1	1	15	0	2	0	0	12.0
2.	J. Okogbaa	3	2	1	10	.100	0	0	0	0	0	1	3	0	0	4.5
10.	A. Klineman	3	15	6	46	.196	0	0	2	2	7	0	1	0	0	15.5
8.	C. Litchman	3	0	0	4	.000	36	0	0	0	6	1	3	0	0	2.5
12.	E. Waller	3	5	2	17	.176	0	0	2	0	3	0	3	0	0	6.5
16.	F. Akinradewo	3	8	2	20	.300	2	0	1	0	2	0	6	1	0	11.0
9.	G. Alies	3	0	0	0	.000	1	0	0	1	16	0	0	0	0	0.0
11.	J. Fishburn	3	0	0	0	.000	0	0	0	1	5	0	0	0	0	0.0
<b>TOTALS</b>		<b>3</b>	<b>41</b>	<b>21</b>	<b>141</b>	<b>.142</b>	<b>39</b>	<b>0</b>	<b>6</b>	<b>5</b>	<b>54</b>	<b>2</b>	<b>18</b>	<b>1</b>	<b>0</b>	<b>52.0</b>

##	Penn State	GP	K	E	TA	PCT.	AST	SA	SA	RE	DIG	BS	BA	BE	BHE	PTS.
1.	N. Fawcett	3	10	9	34	.029	0	1	1	0	11	1	1	0	0	12.5
3.	C. Harmatto	3	8	3	16	.132	1	0	0	0	2	0	6	2	0	11.0
6.	A. Glass	3	0	0	6	.000	40	1	0	0	9	0	2	0	0	2.0
7.	A. Wilson	3	1	4	12	-.250	0	0	0	0	1	1	3	0	0	3.5
9.	B. Brown	3	9	3	18	.333	1	0	0	0	1	0	5	0	0	11.5
11.	M. Hodge	3	16	2	44	.318	1	1	0	0	14	0	2	1	0	18.0
4.	R. Holehouse	3	0	0	0	.000	0	1	2	0	18	0	0	0	0	1.0
8.	Kelsey Ream	3	0	0	0	.000	0	1	1	0	0	0	0	0	0	1.0
12.	A. D'Errico	3	0	0	0	.000	0	0	0	0	0	0	0	0	0	0.0
<b>TOTALS</b>		<b>3</b>	<b>44</b>	<b>21</b>	<b>130</b>	<b>.177</b>	<b>43</b>	<b>5</b>	<b>4</b>	<b>0</b>	<b>64</b>	<b>2</b>	<b>19</b>	<b>3</b>	<b>0</b>	<b>60.5</b>

### PSU ATTACK BY SET

SET	K	E	TA	PCT.
1	14	5	35	.257
2	17	9	49	.102
3	16	7	46	.196

### STANFORD ATTACK BY SET

SET	K	E	TA	PCT.
1	13	6	42	.167
2	14	7	44	.159
3	14	8	55	.109

### SET-BY-SET SCORES

	1	2	3
<b>STANFORD</b>	20	24	23
<b>PENN STATE</b>	25	26	25

## 2008 OFFICIAL ROSTER

1.	Nicole Fawcett	7.	Arielle Wilson
2.	Katie Kabbes	8.	Kelsey Ream
3.	Chirsta Harmatto	9.	Blair Brown
4.	Roberta Holehouse	11.	Megan Hodge
5.	Kimi Hohl	12.	Alyssa D'Erico
6.	Alisha Glass	13.	Megan Shifflett

## 2008 RESULTS

### Aug. 29-31 Hawaiian Airlines Classic (Honolulu, HA)

8/29	at Hawaii	25-21, 25-19, 25-19	W
8/30	vs. UCLA	25-22, 25-21, 25-13	W
8/31	vs. Ohio	25-15, 25-19, 25-9	W
9/5	Long Island	25-8, 25-16, 25-9	W
9/6	GWU	25-18, 25-15, 25-11	W
9/6	Villanova	25-20, 25-12, 26-16	W

### Sept. 12-13 Chicago Classic (Chicago, Ill.)

9/12	at Illinois-Chicago	25-9, 25-18, 25-20	W
9/13	vs. Illinois St.	25-12, 25-17, 25-22	W
9/13	vs. Louisville	25-16, 25-19, 25-20	W

### Sept. 19-20 Penn State Classic

9/19	Yale	25-7, 25-13, 25-16	W
9/20	UNH	25-10, 25-14, 25-15	W
9/20	Saint Louis	25-17, 25-12, 25-15	W
9/26	Purdue	25-12, 25-15, 25-21	W
9/27	Illinois	25-16, 25-19, 25-12	W
10/1	at Indiana	25-17, 25-18, 25-19	W
10/4	Michigan St.	25-11, 25-19, 25-14	W
10/10	at Iowa	25-20, 25-18, 25-20	W
10/11	at Minnesota	25-18, 25-15, 25-12	W
10/17	Michigan	25-18, 25-15, 25-20	W
10/18	Ohio State	25-15, 25-14, 25-12	W
10/24	at Wisconsin	25-20, 25-16, 25-21	W
10/25	at Northwestern	25-19, 25-17, 25-14	W
10/31	Minnesota	25-19, 25-17, 25-17	W
11/1	Iowa	25-16, 25-13, 25-15	W
11/5	Indiana	25-13, 25-14, 25-22	W
11/7	at Michigan St.	25-20, 25-11, 25-18	W
11/14	at Illinois	25-23, 25-17, 25-13	W
11/15	at Purdue	25-20, 25-21, 25-15	W
11/21	Northwestern	25-15, 25-18, 25-11	W
11/22	Wisconsin	25-21, 25-13, 25-17	W
11/28	at Ohio St.	25-20, 25-12, 30-28	W
11/29	at Michigan	25-22, 25-18, 25-13	W

### NCAA First/Second Rounds (University Park, Pa.)

12/5	Long Island	25-14, 25-15, 25-15	W
12/6	Yale	25-18, 25-11, 25-12	W

### NCAA East Regional (University Park, Pa.)

12/12	W. Michigan	25-17, 25-12, 25-19	W
12/13	California	25-21, 25-21, 25-17	W

### NCAA National Semifinal (Omaha, Neb.)

12/18	vs. Nebraska	25-17, 25-18, 15-25, 22-25, 15-11	W
-------	--------------	-----------------------------------	---

### NCAA National Final (Omaha, Neb.)

12/20	vs. Stanford	25-20, 26-24, 25-23	W
-------	--------------	---------------------	---



## 2008 NATIONAL CHAMPIONSHIP BY THE NUMBERS ...

**38-0**

Penn State finished the season undefeated at 38-0 for the second consecutive year. The Nittany Lions became just the fifth team in Division I history to win the national championship with an undefeated season and the first to do it twice.

**.966**

With the win, seniors Megan Hodge and Alisha Glass graduated with an overall record of 142-5 for a .966 winning percentage. It is the best in NCAA Division I history for classes that have won national titles.

**.540**

Junior Arielle Wilson finished the season with a .540 hitting percentage, a national collegiate record for a season in the rally-scoring era. The mark surpasses the 30-point scoring format record (2001-07) of .529 set in 2005 and the current 25-point scoring format record of .486 set in 2008 by Penn State's Christa Harmotto.

**.381**

Penn State hit .381 for the season, the second-best Division I team hitting percentage mark in the rally scoring era. It only trails the mark of .390 set by the 2008 Nittany Lion squad.





**3**

The Nittany Lion comeback marked the third time in NCAA tournament history that a team has come from two sets down (and ninth time overall coming from behind) to win the title.

**1**

It was the third time in tournament history that two teams have met in the championship match with one loss or fewer. The first was in 1998 when Long Beach State and Penn State met in the final.

**9**

2010 marked the ninth time in tournament history that the top two overall seeded teams have met in the championship match.

**NO. 102**

With the national championship win, Penn State's winning streak increased to 102 consecutive matches, an NCAA Division I record for any women's sport.

**9**

Penn State became the ninth team in 12 years to hold the No.1 ranking in the AVCA poll heading into the tournament and to win the championship.

**66**

Penn State won its 66th NCAA Tournament match, the fifth best in Division I history

**308-38**

Penn State finished the decade with a record of 308-38 (.890) for the fourth-highest winning percentage by a school in the 2000's.

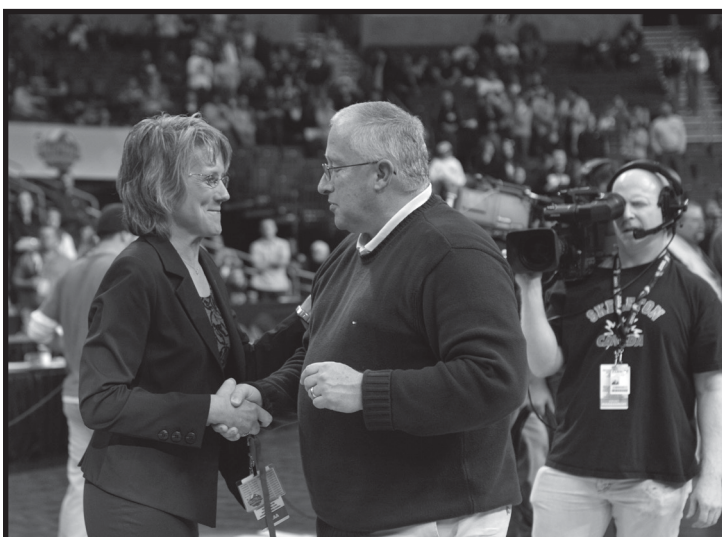

**TAMPA, Fla., Dec. 19, 2009** - The top-ranked Penn State women's volleyball team made history, becoming the first team to win three consecutive national titles with a 3-2 (22-25, 20-25, 25-23, 25-21, 15-13) come-from-behind victory against No. 2 Texas (29-2). Head coach Russ Rose has now won 1,001 career matches and Penn State's winning streak extended to 102 straight matches.

"It was a very strange match," said head coach Russ Rose. "It's one of those examples where you don't win the statistics war, but we found a way to win at critical times. Certainly Texas had a great season and has a great team. We feel like we played two great teams here in the Final Four that really were great representatives of their conference and the sport of college volleyball."

Senior Megan Hodge led the Nittany Lions with 21 kills, while both junior Blair Brown and freshman Darcy Dorton contributed 13 kills each. The Nittany Lions had five players with double-digit digs led by junior libero Alyssa D'Errico who posted a career-high 22. Brown made 14 saves, Hodge had 13 and junior Cathy Quilico and senior setter Alisha Glass had 12 apiece. Junior Fatima Balza had a team-best nine total blocks and Hodge put up five. Glass dished out 53 helpers in the match and both D'Errico and Quilico had two aces each.

Texas had a slim 4-3 lead to start the match, but back-to-back kills from Wilson had the Lions ahead by one, 5-4. A UT attack error moved PSU ahead by two, 6-4, but two straight kills from Destinee Hooker allowed the Longhorns to tie it at 6-6. A Penn State attack error moved Texas ahead, 7-6, before two kills by Rachael Adams and a Texas stuff gave the Longhorns a 10-7 advantage. The Nittany Lions fought back and took over the lead thanks to two UT errors and two aces by Quilico. The Longhorns tied it up again at 11-11 and moved ahead to a 13-11 lead after a PSU error and a kill by Juliann Faucette.

Penn State trailed for the next few plays until Hodge and Balza teamed up for a block and Hodge put down a monster kill to tie it at 14-14. UT worked up to a 17-15 lead stayed ahead courtesy of two kills and an ace. However, Dorton came alive and slammed two kills to bring Penn State within one, 19-18. Wilson registered a solo stuff to tie the set for the 10th time before tallying a kill to put PSU in front and sending Texas to the bench. A Glass kill and a joint block by Wilson and Dorton soon had the Lions up by three, 22-19, and Texas taking another timeout. The break slowed the Lions' momentum allowing UT to tie the set again at 22-22. Penn State called a timeout, but the Longhorns weren't affected. Hooker closed out the set for Texas with two kills for a 25-22 win.

Despite kills from Wilson and Balza giving Penn State an early 2-1 lead, the Longhorns took control and worked to an 8-4 lead forcing the Nittany Lions to call an early timeout. Penn State managed to come within

two, 10-8, but the Longhorns were unfazed and stamped ahead with a 7-1 run for a 17-9 lead. Two Texas errors and a D'Errico ace put the Lions within six, 18-12, but the Longhorns continued their dominance of the second set and were back up by eight, 21-13, moments later. Penn State went on a 6-2 run to coming within four, 23-19. Balza assisted on three blocks in the Nittany Lion run. Despite a Texas ball handling error, Hooker and Jennifer Doris secured the second set for Texas, 25-20.

The Nittany Lions came out on fire in the third set. Hodge opened the set with two kills and Penn State continued to dominate establishing an 8-4 lead when Texas called a timeout. The Longhorns managed a point after the timeout, but made an attack error to put the ball back in Penn State's hands. Penn State increased its lead to six, 11-5, for its largest lead of the match thus far for the Lions. However, the Longhorns recorded a kill and a block to come within three of PSU, 11-8. Two UT service errors, kills from Dorton and Brown and an ace by D'Errico had PSU back up by five, 16-11. Texas called a timeout and Penn State managed to tally another point before turning the ball over to the Longhorns. A Hooker error and a huge slam by Brown had PSU up by seven, 18-11. The Longhorns came within two courtesy of two PSU hitting errors, but the Nittany Lions used back-to-back kills to put them in set-point position. The Longhorns tallied three additional points, but Hodge put the set away with a kill, 25-23.

Tied at 3-3 early in the fourth set, the Lions went on a 5-0 run to develop a five-point advantage, 8-3. UT answered back with a 9-3 run and took control of the set, 12-11. Penn State took a timeout cutting off the Longhorn run. The score tied four times before Hodge put down two consecutive kills for a 17-15 lead. A Texas timeout allowed the Longhorns to regroup and tie the set once again. Penn State maintained at least a one-point lead until a Wilson kill, a Texas error and Hodge put down after a long rally sent the match to a fifth and final set.

Texas jumped out to a 3-1 lead in set five before a Dorton kill and a Texas attack error allowed the Nittany Lions to tie it up at 3-3. The two squads traded points until UT's Adams posted a kill and teamed up with Faucette for a block for a 7-5 lead against the Lions. Hodge and Wilson notched one kill each to tie the set at 7-7, but Hooker posted one of her own to put UT ahead, 8-7. After a timeout, Balza and Glass registered a joint stuff to make it 8-8. Texas continued to stay one step ahead of the Lions and had an 11-10 lead as the set seemed to be coming to a close. Dorton and Wilson posted back-to-back kills for a 12-11 edge. Dorton tallied another kill before Hooker registered an attack error to make it set-point Penn State. The Longhorns managed one final point before Hodge closed out her collegiate career with the final kill of the match for the triumph.



# 2014 PENN STATE WOMEN'S VOLLEYBALL

## 2009 DIVISION I WOMEN'S VOLLEYBALL NATIONAL CHAMPIONSHIP OFFICIAL BOX SCORE

#1 PENN STATE vs. #2 TEXAS (Dec. 19, 2009 in Tampa, Fla.)

##	Texas	GP	K	E	TA	PCT.	AST	SA	SA	RE	DIG	BS	BA	BE	BHE	PTS.
1.	J. Faucette	5	10	7	27	.111	1	0	3	2	2	0	7	1	0	13.5
5.	R. Adams	5	11	2	17	.529	1	0	0	0	2	0	6	3	0	14.0
8.	J. Doris	5	3	0	15	.200	0	1	2	0	0	1	3	0	1	6.5
10.	A. Engle	5	8	2	25	.240	36	2	3	1	14	0	0	1	0	10.0
15.	S. Yogi	5	0	0	0	.000	3	0	1	0	6	0	0	0	0	0.0
21.	D. Hooker	5	34	10	76	.316	0	2	2	1	17	1	2	0	0	38.0
4.	M. Kocher	5	0	0	0	.000	24	0	1	0	12	0	0	0	0	0.0
13.	C. Arenas	1	0	0	0	.000	0	0	0	0	0	0	0	0	0	0.0
14.	S. McNeal	1	0	0	0	.000	0	0	0	0	0	0	0	0	0	0.0
18.	A. Roberson	5	5	4	23	.043	0	0	0	0	2	0	2	0	2	6.0
19.	H. Kisner	5	0	0	0	.000	2	0	2	0	26	0	0	0	0	0.0
23.	B. Webster	1	0	0	0	.000	0	0	0	0	0	0	0	0	0	0.0
<b>TOTALS</b>		<b>5</b>	<b>71</b>	<b>25</b>	<b>183</b>	<b>.251</b>	<b>67</b>	<b>5</b>	<b>14</b>	<b>4</b>	<b>81</b>	<b>2</b>	<b>20</b>	<b>5</b>	<b>3</b>	<b>88.0</b>

##	Penn State	GP	K	E	TA	PCT.	AST	SA	SA	RE	DIG	BS	BA	BE	BHE	PTS.
3.	F. Balza	5	3	1	8	.250	0	0	0	0	1	0	9	1	0	7.5
6.	A. Glass	5	2	0	4	.500	53	0	1	0	12	0	4	0	0	4.0
7.	A. Wilson	5	9	1	23	.348	0	0	1	0	0	1	4	0	0	12.0
9.	B. Brown	5	13	4	35	.257	0	0	2	0	14	0	3	0	1	14.5
11.	M. Hodge	5	21	11	73	.137	1	0	3	1	13	0	5	0	0	23.5
14.	C. Quilico	5	0	0	0	.000	0	0	0	0	0	0	0	0	0	0.0
18.	A. Roberson	5	5	4	23	.043	0	0	0	0	2	0	2	0	2	6.0
19.	H. Kisner	5	0	0	0	.000	2	0	2	0	26	0	0	0	0	0.0
23.	B. Webster	1	0	0	0	.000	0	0	0	0	0	0	0	0	0	0.0
<b>TOTALS</b>		<b>5</b>	<b>61</b>	<b>20</b>	<b>175</b>	<b>.234</b>	<b>57</b>	<b>4</b>	<b>8</b>	<b>5</b>	<b>80</b>	<b>1</b>	<b>26</b>	<b>2</b>	<b>1</b>	<b>79.0</b>

### PSU ATTACK BY SET

GAME	K	E	TA	PCT.
1	11	5	41	.184
2	17	4	26	.500
3	14	5	37	.243
4	15	5	55	.182
5	9	4	16	.312

### TEXAS ATTACK BY SET

GAME	K	E	TA	PCT.
1	11	5	41	.146
2	10	1	24	.375
3	16	7	38	.237
4	14	4	53	.189
5	10	3	19	.368

### SET-BY-SET SCORES

	1	2	3	4	5
TEXAS	25	25	23	21	13
PENN STATE	22	20	25	25	15

### 2009 OFFICIAL ROSTER

1.	Darcy Darton	9.	Blair Brown
2.	Katie Kabbes	10.	Marika Racibarskas
3.	Fatima Balza	11.	Megan Hodge
4.	Jessica Ullrich	12.	Alyssa D'Erico
5.	Kristin Carpenter	13.	Megan Shifflett
6.	Alisha Glass	14.	Cathy Quilico
7.	Arielle Wilson	17.	Heather Tice
8.	Kelsey Ream		

## 2009 RESULTS

### Aug. 28-29 Active Ankle Challenge (St. Louis, Mo.)

8/28	vs. Miami (Ohio)	25-15, 25-12, 25-9	W
8/29	vs. Alabama	25-13, 25-10, 25-14	W
8/29	at Saint Louis	29-27, 25-18, 25-14	W

### Sept. 4-5 Nittany Lion Invitational

9/4	Buffalo	25-9, 25-6, 25-7	W
9/5	Robert Morris	25-8, 25-8, 25-10	W
9/5	Pittsburgh	25-20, 25-16, 25-18	W

### Sept. 11-12 Duke Invitational (Durham, N.C.)

9/11	vs. Loyola	25-9, 25-14, 25-7	W
9/12	vs. Charleston	25-18, 25-10, 25-13	W
9/12	at Duke	25-21, 25-17, 25-15	W
9/18	at Temple	25-13, 25-9, 25-15	W
9/19	Saint Francis	25-10, 25-18, 25-8	W
9/19	Temple	25-16, 25-13, 25-12	W
9/25	at Northwestern	25-19, 25-12, 25-16	W
9/26	at Illinois	25-11, 25-17, 25-17	W
10/2	Iowa	25-16, 25-10, 24-26, 25-18	W
10/3	Wisconsin	25-18, 25-20, 25-16	W
10/7	at Ohio St.	25-17, 23-25, 25-15, 25-13	W
10/11	at Minnesota	26-24, 25-21, 25-14	W
10/16	at Michigan	24-26, 25-8, 23-25, 25-21, 15-12	W
10/17	at Michigan St.	25-11, 25-18, 25-12	W
10/23	Indiana	25-19, 25-13, 25-17	W
10/24	Purdue	25-13, 25-15, 25-12	W
10/28	Ohio State	25-21, 25-11, 25-20	W
10/30	Minnesota	25-14, 25-16, 25-17	W
11/6	at Wisconsin	25-15, 25-13, 25-21	W
11/7	at Iowa	25-17, 25-22, 25-13	W
11/13	Illinois	25-20, 27-25, 25-15	W
11/14	Northwestern	25-20, 25-14, 25-20	W
11/20	at Purdue	29-31, 25-17, 25-17, 25-20	W
11/21	at Indiana	25-22, 25-16, 26-24	W
11/27	Michigan St.	25-17, 25-20, 25-21	W
11/28	Michigan	25-21, 25-13, 25-23	W

### NCAA First/Second Rounds (University Park, Pa.)

12/4	Binghamton	25-9, 25-13, 25-14	W
12/5	Pennsylvania	25-20, 25-17, 25-16	W

### NCAA Regional (Gainesville, Fla.)

12/11	at Florida	25-12, 25-18, 25-21	W
12/12	vs. California	25-18, 25-17, 25-22	W

### NCAA National Semifinal (Tampa, Fla.)

12/17	vs. Hawaii	23-25, 25-18, 25-15, 25-18	W
D19	vs. Texas	22-25, 20-25, 25-23, 25-21, 15-13	W

# 2014 PENN STATE WOMEN'S VOLLEYBALL

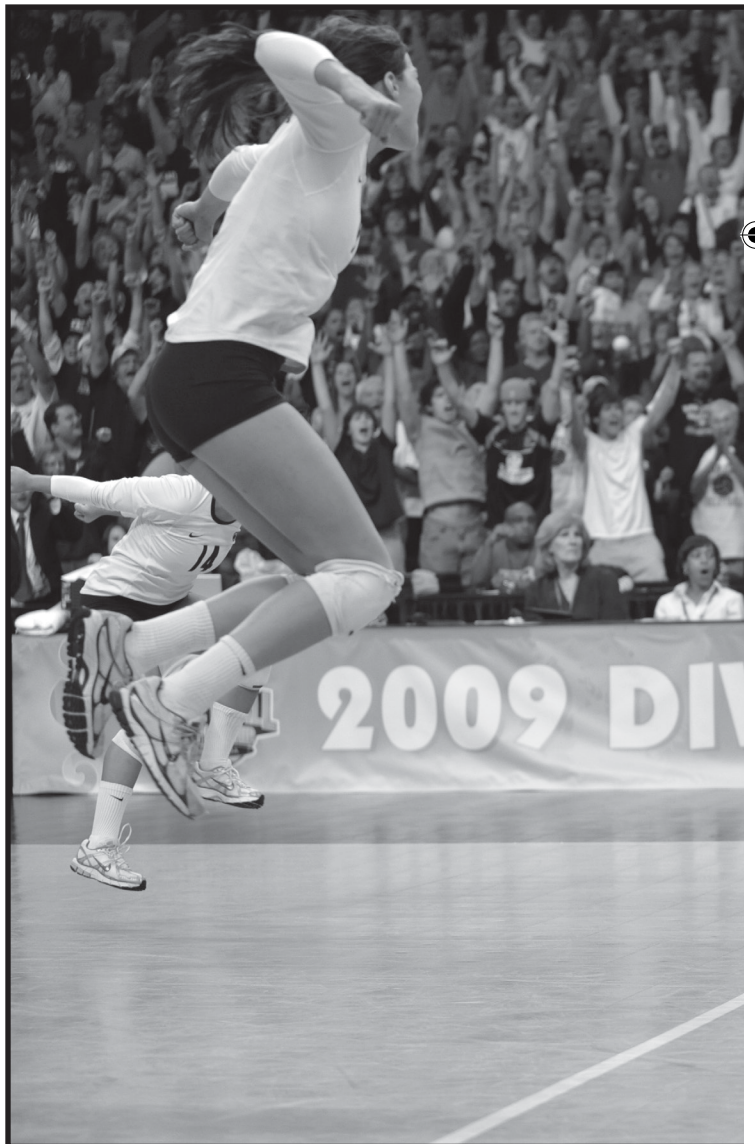
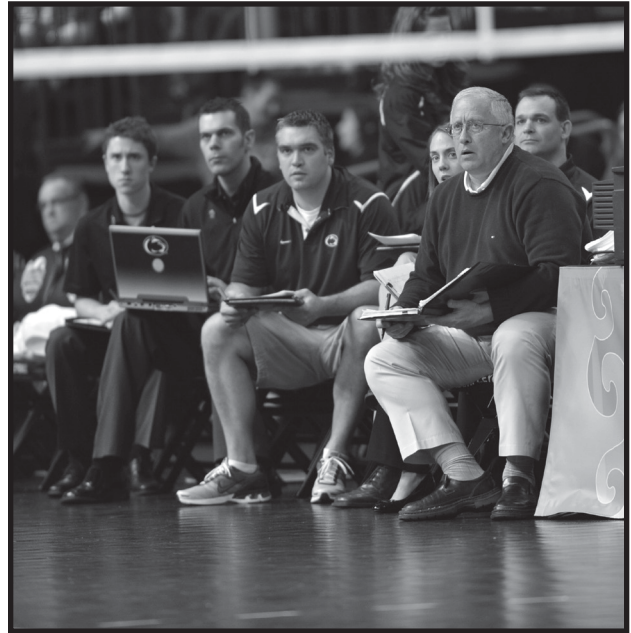

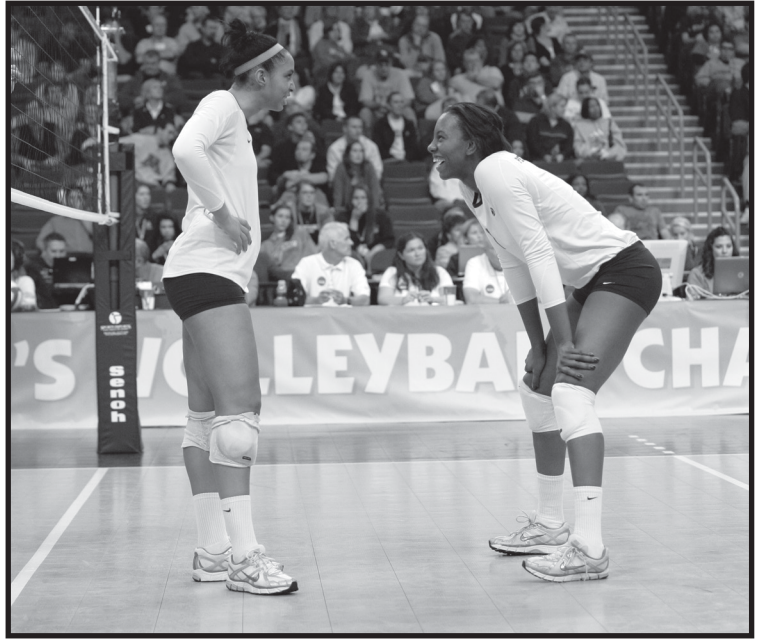
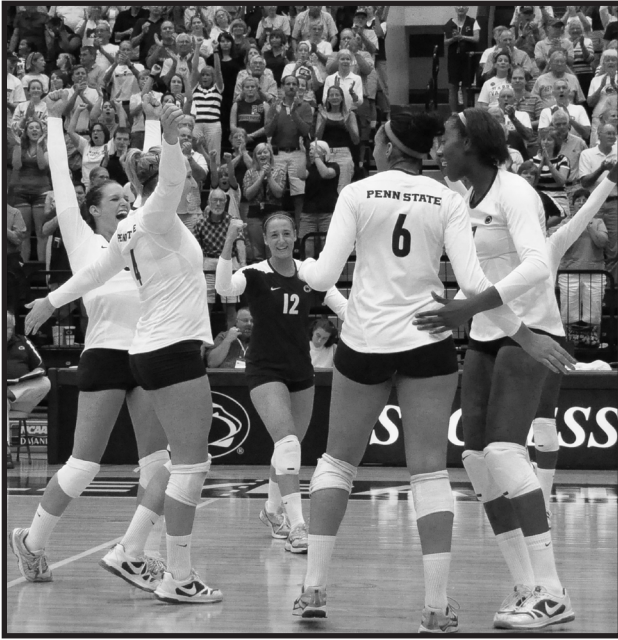

# 2014 PENN STATE WOMEN'S VOLLEYBALL

2010 NCAA NATIONAL CHAMPIONS

**KANSAS CITY, MO. Dec. 18, 2010** - The fourth-seeded Penn State women's volleyball team made history one more time winning the 2010 NCAA National Title with a 3-0 (25-20, 27-25, 25-20) sweep of California. The Nittany Lions became the first team in Division I women's volleyball to win four consecutive national championships.

This is the fifth NCAA championship of Coach Russ Rose's career, the most national championships ever for a Division I volleyball head coach. He joins Doug Dannevik of Division III UC San Diego and Teri Clemens of Division III Washington-St. Louis as the only collegiate volleyball coaches to have ever won at least five national championships.

Senior Blair Brown led all players with 18 kills, while freshman Deja McClendon allied 16 and senior Arielle Wilson posted 12. Sophomore setter Kristin Carpenter dished out 46 assists and freshman Ali Longo led all players with three aces. Senior Alyssa D'Errico led the team with 13 digs, while Brown contribute 10. Freshman Katie Slay had a match-high seven total blocks and Brown was second on the team with four.

Penn State hit .276 for the match and held the Bears to .182 hitting. The Nittany Lions totaled 54 kills, four aces, 52 digs and 8.0 total team blocks. California finished the match with 37 kills, three aces, 45 digs and 11.0 team blocks.

The Nittany Lions opened the match taking a 3-1 lead, but the Bears fought back and tied it at 4-4. Back-to-back kills by Scott put Penn State back in the lead, 6-4. Penn State maintained the lead and was leading by five, 12-7, when Cal called its first timeout. The Bears came within one, 12-11, but kills from McClendon, Brown and Wilson and a D'Errico ace moved PSU up by four, 16-12. A 3-0 Cal run had the Bears trailing by one, 16-15, but two Cal errors and a Wilson putdown kept the lead out of Cal's reach. McClendon pounded a kill to give PSU a 21-17 lead and send Cal to the bench for a second timeout. A PSU service error and a kill by Tarah Murrey had the Bears within three, 22-19, but two Brown kills and one from Scott closed out set one for PSU, 25-20.

The second frame was close from the start with neither team able to develop any momentum to take a strong lead. It was until midway through the set that Cal took a 14-10 lead on two kills and a PSU error. A Wilson kill cut off the Cal run and Brown followed it up with one of her own to move Penn State within two, 14-12. Despite a Cal kill, a Wilson kill and a huge block by Slay had Penn State behind by only one, 15-14. Cal's lead grew to three, 17-14, but a net violation, a joint stuff by Brown and Slay and a McClendon kill had the score knotted at 17-17.



After a timeout, another block by Brown and Slay put the Lions in the lead, 18-17. Penn State moved ahead by two, 19-17, but a kill by Cal kept the Bears just behind. McClendon gave PSU some breathing room with a kill, but Cal used another kill and a block to tie it up at 20-20. A Scott kill edged PSU ahead, but Cal was right there with a kill of its own to make it 21-21. The score tied twice more before two straight Bear kills put Cal in the lead, 24-23. Following a timeout by the Nittany Lions, Brown and Wilson joined forces for a block to tie the set at 24-24. However, Cal's Carli Lloyd tallied a kill to put Cal at set-point for a second time. Penn State burned its second time out. Carpenter and Slay teamed up for a block to tie the set at 25-25. Brown pounded a kill to give Penn State the lead and put down another to secure set two for Penn State, 27-25.

The third set started out close until a 4-0 Cal run gave the Bears a 7-4 advantage. Wilson cut off the run with a kill, but a PSU error and a Cal block moved the Bears ahead by four, 10-6. Penn State called a timeout and used a 7-2 run to take a slim 13-12 lead forcing the Bears to call a timeout. The Nittany Lions followed the break with a 4-0 run, including two Longo aces for a 17-12 lead. Cal burned its second timeout. Murrey followed the timeout with a kill, but Brown fired back with her own to keep PSU up by five, 18-13. Two consecutive Cal points had the Bears within three, 18-15. The teams each registered a point before a 4-0 PSU run had the Lions leading by seven, 23-16. Cal cut off the PSU run with a block before a Wilson kill put Penn State in match-point position. The Bears held Penn State to three match-points before the Lions took a timeout. Slay closed out the set and the match with a kill.





# 2014 PENN STATE WOMEN'S VOLLEYBALL

## 2010 DIVISION I WOMEN'S VOLLEYBALL NATIONAL CHAMPIONSHIP

### OFFICIAL BOX SCORE

**#4 PENN STATE vs. #8 CALIFORNIA (Dec. 18, 2010 in Kansas City, Mo.)**

##	California	GP	K	E	TA	PCT.	AST	SA	SA	RE	DIG	BS	BA	BE	BHE	PTS.
1.	C. Lloyd	3	2	1	9	.111	33	0	1	0	11	0	3	0	0	3.5
4.	T. Murrey	3	16	8	56	.143	2	1	1	0	5	0	2	1	0	18.0
7.	S. Hawari	3	6	0	16	.375	0	0	0	0	0	1	5	0	0	9.5
9.	E. Freeman	3	0	0	0	.000	0	0	0	0	3	0	0	0	0	0.0
11.	K. Brown	3	2	2	10	.000	0	0	0	0	2	0	5	1	0	4.5
44.	M. Schmitt	3	0	0	0	.000	0	0	0	0	6	0	0	0	0	0.0
2.	R. Rosteratter	3	0	0	1	.000	2	2	0	4	16	0	0	0	0	2.0
5.	A. Gehan	3	7	2	18	.278	0	0	0	0	1	0	2	1	0	8.0
8.	C. Johnson	3	4	2	11	.182	0	0	1	0	1	0	3	0	0	5.5
<b>TOTALS</b>		<b>3</b>	<b>37</b>	<b>15</b>	<b>121</b>	<b>.182</b>	<b>37</b>	<b>3</b>	<b>3</b>	<b>4</b>	<b>45</b>	<b>1</b>	<b>20</b>	<b>3</b>	<b>0</b>	<b>51.0</b>

##	Penn State	GP	K	E	TA	PCT.	AST	SA	SA	RE	DIG	BS	BA	BE	BHE	PTS.
5.	K. Carpenter	3	0	0	3	.000	46	0	0	0	8	0	3	1	0	1.5
7.	A. Wilson	3	12	3	23	.391	0	0	1	0	1	0	1	1	0	12.5
9.	B. Brown	3	18	6	38	.316	1	0	0	0	10	0	4	0	0	20.0
14.	C. Quilico	3	0	0	1	.000	0	0	0	0	8	0	0	0	0	0.0
16.	K. Slay	3	1	1	5	.000	1	0	0	0	2	1	6	0	0	5.0
18.	D. McClendon	3	16	6	40	.250	1	0	1	1	4	0	0	0	0	16.0
1.	A. Scott	3	7	3	17	.235	0	0	0	0	1	0	0	0	0	7.0
6.	M. Martin	1	0	0	0	.000	0	0	1	0	0	0	0	0	0	0.0
12.	A. D'Errico	3	0	0	0	.000	1	1	1	1	13	0	0	0	0	1.0
13.	M. Shifflett	1	0	0	0	.000	0	0	1	0	0	0	0	0	0	0.0
23	A. Longo	3	0	0	0	.000	0	3	0	1	5	0	0	0	0	0.0
<b>TOTALS</b>		<b>3</b>	<b>54</b>	<b>19</b>	<b>127</b>	<b>.276</b>	<b>50</b>	<b>4</b>	<b>5</b>	<b>3</b>	<b>52</b>	<b>1</b>	<b>14</b>	<b>2</b>	<b>0</b>	<b>66.0</b>

#### PSU ATTACK BY SET

SET	K	E	TA	PCT.
1	17	6	34	.324
2	19	5	47	.298
3	18	8	46	.217

#### CALIFORNIA ATTACK BY SET

SET	K	E	TA	PCT.
1	11	6	35	.143
2	18	7	44	.250
3	8	2	42	.143

#### SET-BY-SET SCORES

	1	2	3
<b>CALIFORNIA</b>	20	25	20
<b>PENN STATE</b>	25	27	25

#### 2010 OFFICIAL ROSTER

1.	Ariel Scott	11.	Darcy Dorton
2.	Katie Kabbes	12.	Alyssa D'Erico
3.	Fatima Balza	13.	Megan Shifflett
4.	Jessica Ullrich	14.	Cathy Quilico
5.	Kristin Carpenter	16.	Katie Slay
6.	Maddie Martin	18.	Deja McClendon
7.	Arielle Wilson	19.	Krosby Pabst
9.	Blair Brown	22.	Mikinzie Moydell
10.	Marika Racibarskas	23.	Ali Longo

## 2010 RESULTS

### Aug. 27-28 Carolina Classic (Chapel Hill, N.C.)

8/27	at UNC	25-19, 25-21, 25-16	W
8/28	Villanova	25-19, 25-11, 25-10	W
8/28	Campbell	25-15, 25-9, 25-16	W

### Sept. 5-6 - Hampton Inn Classic

9/3	Seton Hall	25-20, 25-14, 25-20	W
9/4	Colgate	25-14, 25-15, 25-15	W
9/4	VCU	25-13, 25-12, 25-12	W

### Sept. 10-11 - Nike Big Four Classic (Gainesville, Fla.)

9/10	at Florida	20-25, 25-21, 25-14, 25-23	W
9/11	Stanford	26-28, 12-25, 18-25	L

### Sept. 17-18 - Rockvale Outlets Classic

9/17	GWU	25-12, 25-5, 25-13	W
9/18	Princeton	25-8, 25-8, 25-13	W
9/18	St. John's	25-11, 25-15, 25-5	W
9/24	at Illinois	25-17, 14-25, 19-25, 25-14, 15-17	L
9/26	at Wisconsin	25-15, 25-17, 25-21	W
10/1	Michigan St.	25-21, 25-17, 25-17	W
10/2	Michigan	25-20, 25-22, 25-20	W
10/8	at Purdue	25-21, 25-18, 16-25, 18-25, 11-15	L
10/9	at Indiana	19-25, 25-27, 25-18, 24-26	L
10/15	Minnesota	25-22, 25-14, 21-25, 25-16	W
10/16	Iowa	25-16, 25-22, 25-19	W
10/20	at Ohio State	25-22, 25-21, 25-18	W
10/23	at Northwestern	25-18, 25-18, 25-17	W
10/29	Indiana	25-17, 25-18, 25-22	W
10/30	Purdue	25-16, 25-21, 23-25, 25-23	W
11/5	at Michigan	25-17, 25-22, 25-21	W
11/6	at Michigan St.	25-20, 22-25, 25-16, 25-19	W
11/12	Wisconsin	25-19, 25-16, 25-12	W
11/13	Illinois	25-18, 25-16, 25-18	W
11/17	Ohio State	25-16, 25-14, 25-20	W
11/19	Northwestern	25-20, 25-19, 25-20	W
11/26	at Iowa	25-18, 25-13, 25-20	W
11/27	at Minn.	25-14, 25-21, 24-26, 23-25, 21-23	L

### NCAA First/Second Rounds (University Park, Pa.)

12/3	Niagara	25-12, 25-19, 25-15	W
12/4	Virginia Tech	25-22, 25-22, 25-13	W

### NCAA Regional (University Park, Pa.)

12/10	Oklahoma	25-23, 25-23, 25-15	W
12/11	Duke	25-19, 25-18, 23-25, 25-17	W

### NCAA National Semifinal (Kansas City, Mo.)

12/16	Texas	25-13, 25-13, 25-22	W
12/18	California	25-20, 27-25, 25-20	W



## FOUR CONSECUTIVE TITLES

Penn State won four consecutive national championships, the most consecutive national titles ever for a Division I volleyball squad. The Nittany Lions join Division II Concordia-St. Paul (2007-10) and Division III Washington-St. Louis (1991-96) as the only schools in collegiate athletics to win at least four straight volleyball national championships.

4

It was the fourth straight year that Penn State and California played each other in the NCAA Tournament.

5

This was the fifth NCAA championship of Coach Russ Rose's career, the most national championships ever for a Division I volleyball head coach. He also joins Doug Dannevik of Division III UC San Diego and Teri Clemens of Division III Washington-St. Louis as the only collegiate volleyball coaches to have ever won at least five national championships.

.468

Wilson finished her career with a .468 hitting percentage, setting a new Division I record for career hitting percentage. That is also the second-highest career percentage for any division.

## MVP HONORS

Deja McClendon joined Stanford's Kerri Walsh as the only freshmen to win Tournament Most Valuable Player honors.

.316

Penn State hit .316 in the Finals, a new season Finals hitting percentage record for the 25-point rally scoring era. It is also the fifth-highest hitting percentage in the Finals all-time.

41

This was Penn State's 41st overall team championship for the school, eighth-most among all Division I and National Collegiate title holders.

4

Penn State seniors Arielle Wilson, Blair Brown and Alyssa D'Errico join a select group of student-athletes that have won national championships every year of their collegiate careers



10 a.m.

The Nittany Lions had one final practice Saturday morning of the National Championship match at the Sprint Center.

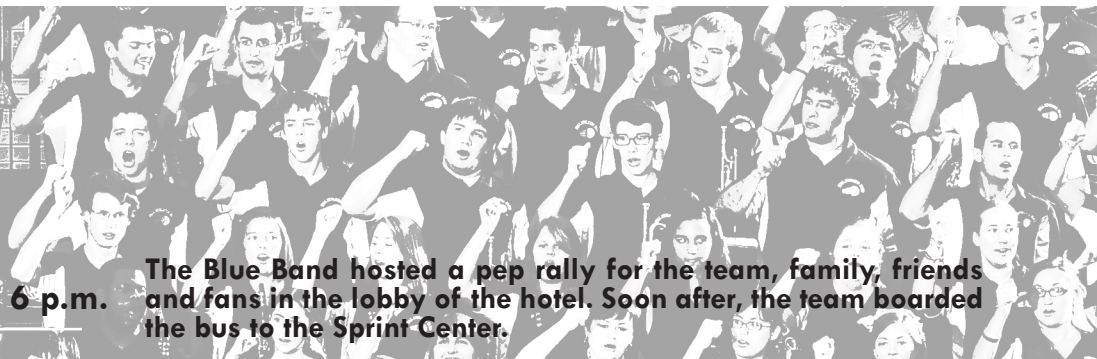

6 p.m. The Blue Band hosted a pep rally for the team, family, friends and fans in the lobby of the hotel. Soon after, the team boarded the bus to the Sprint Center.

Prior to the start of the match, the squad went through it's normal warmup routine, which included stretching, as well as offensive and defensive drills.

7:30 p.m.

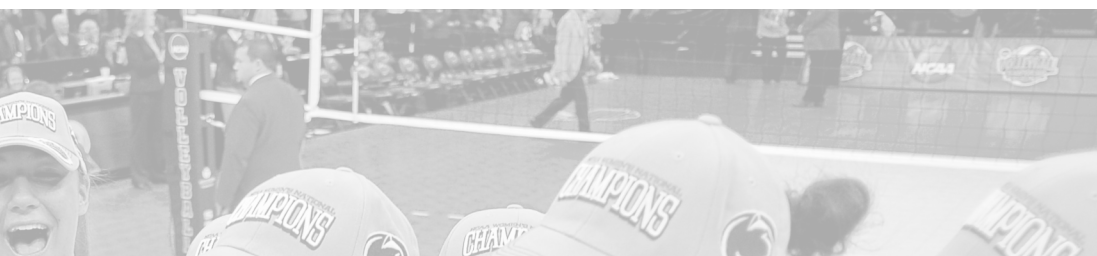
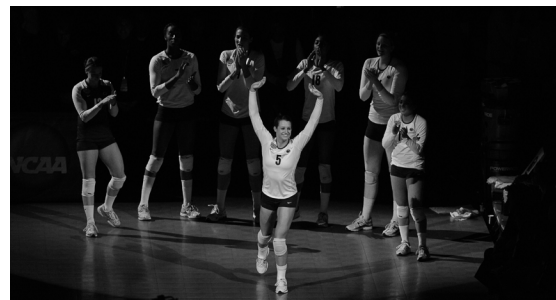
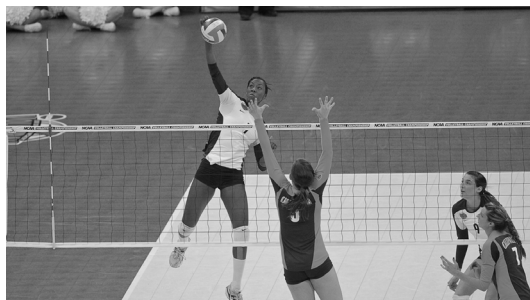

8:30 p.m. All members of the team were introduced approximately five minutes before the start of the match.

10 p.m.

It was fitting to have freshman Katie Slay, one of nine freshman on the team, pound the final kill for a 3-0 victory against Cal.

10:15 p.m.

**SENIORS BLAIR BROWN AND ARIELLE WILSON, SOPHOMORE KRISTIN CARPENTER AND FRESHMAN DEJA MCCLENDON ALL EARNED SPOTS ON THE NCAA ALL-TOURNAMENT TEAM.**

11 p.m.

Coach Rose, senior Blair Brown and freshmen Katie Slay and Deja McClendon attended the post-match press conference.

**SEATTLE - Dec. 21, 2013** - The No. 2 Penn State women's volleyball team (34-2) captured its sixth NCAA women's volleyball national championship in program history, rallying past No. 12 Wisconsin (28-10) in four sets (25-19, 26-24, 20-25, 25-23) Saturday evening in KeyArena. The victory marks the fifth national title in the last seven years for the Nittany Lions.

Earning their sixth national title, the Nittany Lions are now tied with Stanford for the most women's volleyball national championships.

Senior Ariel Scott fueled the offense with a match-high 21 kills, adding five digs. Senior Katie Slay also tallied double-digit kills with 14, adding three digs and three blocks. Senior Deja McClendon rounded out the double-digit performers with 11 kills, adding eight digs. The trio all earned spots in the NCAA All-Tournament team.

Junior Micha Hancock paced all three attackers to double-digit kills, dishing out 48 assists, adding 16 digs for a double-double. She also continued her stellar performance from behind the service line, registering three aces. Hancock earned the NCAA Tournament Most Outstanding Player honor for her performances against the Badgers and the Huskies. Sophomore Megan Courtney and junior Dominique Gonzalez anchored the defense with 20 digs each.

Behind early in the first set, 5-3, Courtney pounded a pair of consecutive kills to tie it up, 5-all. The Badgers responded with two more kills to break away with a two-point lead, 7-5. The two teams continued trade points until Penn State used a 3-1 spurt to capture a 15-13 advantage. The Nittany Lions maintained the narrow advantage up until the midway point in the frame, when Wisconsin climbed within one, 16-15, following a kill from Badger Deme Morales.

Regrouping, PSU put together a 4-0 streak to move ahead by five, 20-15, forcing the Badgers to call timeout. Following the break, Wisconsin fought within four, 22-18, but a kill from Slay and a solo stuff from Courtney put PSU at set-point, 24-18. The Badgers held off one attempt, but Scott closed out a 25-19 win in the first set with a kill to put Penn State up 1-0 in the match.

The Nittany Lions stormed out to a 6-1 lead in the second set, capped off by three consecutive kills from Scott. Wisconsin narrowed the margin to three, 6-3, helped out by back-to-back kills from Morales, but PSU used a 5-2 streak to stretch the lead to as many as six, 11-5.

The Badgers rebounded with a 6-2 strike to arrive within two, 13-11. Slay attempted to spark some momentum with a kill, but Wisconsin answered with a 4-1 run to knot the frame, 15-15. Penn State and Wisconsin tied the stanza two more times before a PSU attack error and a Badger kill put UW ahead by two, 19-17.

Wisconsin pushed ahead by two, 21-19, before Penn State used a 3-0 spurt to move ahead by one, 22-21. Looking to close out the set, the Badgers used a 3-1 spurt to make it 24-23, but a service error tied the stanza, 24-all. Scott answered with two consecutive kills to lock up a 26-24 win in the second set.

Penn State came out of the break firing, using a 5-1 streak for an early lead. Wisconsin quickly erased the advantage, using a 4-0 run to knot the frame, 5-5. UW and PSU tied up the stanza three more times before the Nittany Lions used a 3-1 strike to crack open an 8-8 tie, moving up by two, 10-8.

With Penn State leading by one, 12-11, Wisconsin constructed a 6-0 run to take control of a five-point lead, 17-12. Halting the momentum, PSU used a 3-1 stretch to come within three, 18-15. Trailing by as many as four, 21-17, Grant attempted to spark an offensive push with a kill, but the Badgers answered with two more points to make it 23-18. Unable to settle into a rhythm, the Nittany Lions held off one set-point attempt, 24-20, but a service error handed the Badgers a 25-20 win in the third.

Leading by one in the fourth set, 7-6, Wisconsin used a 4-0 streak to claim a three-point lead, 10-7. Rallying back, Penn State used a 6-1 run to take over a two-point lead, 13-11. A PSU attack error and a kill from Wisconsin tied up the stanza, 13-13, but a kill from Scott and a block from Slay and Courtney kept the Nittany Lions on top, 15-13. Unable to shake the Badgers, Wisconsin responded with a 4-0 strike to go up by two, 17-15, forcing Penn State to call a timeout.

Fighting point-for-point, Penn State and Wisconsin kept it tied two more times before UW broke open an 18-all tie with a 4-1 streak to move ahead by three, 22-19. Hanging on, the Nittany Lions answered with a 4-1 run to knot the frame, 23-23. An ace from Hancock and a kill from McClendon finished off a 25-23 win in the fourth set and a victory in the match.

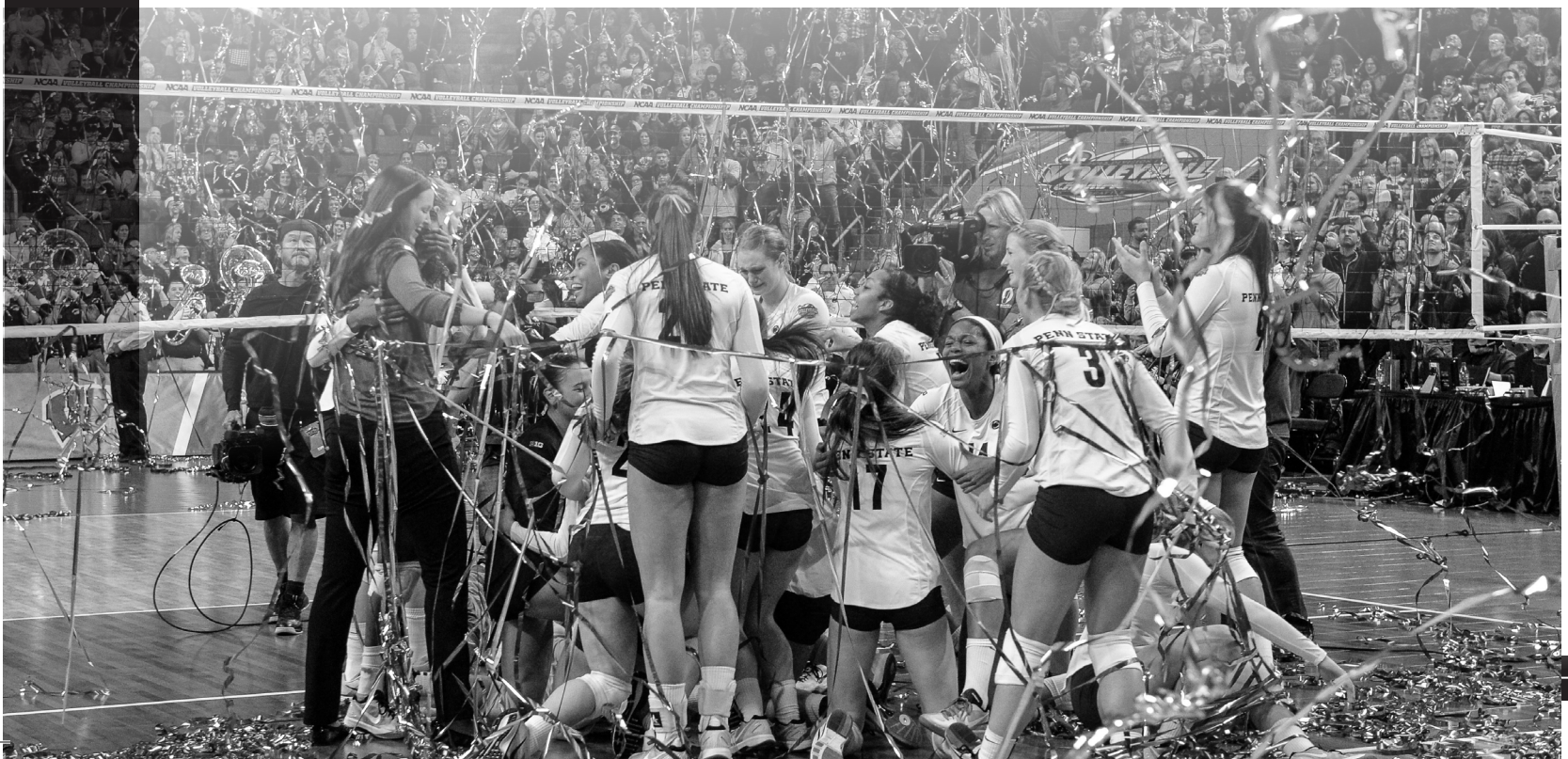

# 2014 PENN STATE WOMEN'S VOLLEYBALL

## 2013 DIVISION I WOMEN'S VOLLEYBALL NATIONAL CHAMPIONSHIP

### OFFICIAL BOX SCORE

#2 PENN STATE vs. #12 WISCONSIN (Dec. 21, 2013 - Seattle, Wash.)

##	Wisconsin	GP	K	E	TA	PCT.	AST	SA	SA	RE	DIG	BS	BA	BE	BHE	PTS.
1	L. Carlini	4	2	0	6	.333	39	0	0	0	7	0	4	0	1	4
3	C. Thomas	4	1	5	18	-.222	3	1	2	0	14	0	5	0	0	4.5
6	T. Morey	4	0	0	0	.000	1	0	0	3	10	0	0	0	0	0
7	D. Morales	4	15	6	51	.176	0	0	2	1	8	0	2	0	0	16
13	H. Nelson	4	7	1	15	.400	0	0	0	0	1	0	9	1	0	11.5
14	D. Thompson	4	16	5	35	.314	0	0	0	0	2	0	5	0	0	18.5
4	A. Hickey	4	0	0	0	.000	2	0	1	1	26	0	0	0	0	0
11	K. Kvas	4	0	0	0	.000	0	0	0	0	2	0	0	0	0	0
20	E. Chapman	4	5	3	26	.077	0	1	2	0	3	0	3	0	0	7.5
<b>TOTALS</b>		<b>4</b>	<b>46</b>	<b>20</b>	<b>151</b>	<b>.172</b>	<b>45</b>	<b>2</b>	<b>7</b>	<b>6</b>	<b>73</b>	<b>0</b>	<b>28</b>	<b>1</b>	<b>1</b>	<b>62</b>

##	Penn State	GP	K	E	TA	PCT.	AST	SA	SA	RE	DIG	BS	BA	BE	BHE	PTS.
1	A. Scott	4	21	6	51	.294	0	0	0	0	5	0	0	0	0	21
7	N. Grant	4	4	2	10	.200	0	0	2	0	1	0	4	0	0	6
12	M. Hancock	4	5	5	14	.000	48	3	4	0	16	0	2	0	2	9
16	K. Slay	4	14	1	27	.481	2	0	0	0	3	2	1	1	1	16.5
17	M. Courtney	4	5	5	22	.000	4	0	0	0	20	2	3	0	0	8.5
18	D. McClendon	4	11	8	44	.068	1	0	1	0	8	0	0	0	0	11
3	K. Pierce	3	0	0	0	.000	0	0	2	0	0	0	0	0	0	0
4	D. Gonzalez	4	0	0	0	.000	1	3	0	0	20	0	0	0	1	3
9	P. P. Cerame	3	2	0	2	.100	0	0	3	0	0	0	0	0	0	2
33	L. Fuller	4	0	0	0	.000	0	0	0	0	5	0	0	0	0	0
<b>TOTALS</b>		<b>4</b>	<b>62</b>	<b>27</b>	<b>170</b>	<b>.206</b>	<b>56</b>	<b>6</b>	<b>12</b>	<b>2</b>	<b>78</b>	<b>4</b>	<b>10</b>	<b>1</b>	<b>4</b>	<b>77</b>

#### PSU ATTACK BY SET

GAME	K	E	TA	PCT.
1	19	5	40	.350
2	17	6	43	.256
3	9	8	35	.029
4	17	8	52	.173

#### WISCONSIN ATTACK BY SET

GAME	K	E	TA	PCT.
1	9	4	33	.152
2	14	3	33	.250
3	14	10	37	.108
4	9	3	37	.162

#### SET-BY-SET SCORES

	1	2	3	4
Wisconsin	19	24	25	23
Penn State	25	26	20	25

#### 2013 OFFICIAL ROSTER

1.	Ariel Scott	15.	Maggie Harding
2.	Lara Caraway	16.	Katie Slay
3.	Kendall Pierce	17.	Megan Courtney
4.	Dominique Gonzalez	18.	Deja McClendon
6.	Maddie Martin	23.	Kelly Robertson
7.	Nia Grant	24.	Laura Broerman
9.	Paulina Prieto Cerame	33.	Lacey Fuller
10.	Carley Muller		
12.	Micha Hancock		
13.	Taylor Krause		
14.	Aiyana Whitney		

## 2013 RESULTS

### Aug. 30-31 PSU Invitational (University Park, Pa.) (!)

!A30	vs. Polish Team	28-26, 25-21, 25-20	W
!A31	vs. Syracuse	25-16, 25-15, 25-17	W
!A31	vs. Louisville	25-15, 25-16, 25-13	W

### Sept. 7-8 Nike Big Four (Austin, Texas) (@)

@S7	at Texas	27-25, 17-25, 25-13, 21-25, 10-15	L
@S8	vs. Florida	25-18, 25-17, 25-20	W

### Sept. 13-14 FGCU Tournament (Fort Myers, Fla.) (#)

#S13	vs. Marquette	25-17, 25-12, 25-17	W
#S14	vs. Cent. Ark.	25-20, 25-22, 25-10	W
#S14	at FGCU	25-8, 25-15, 25-17	W

### Sept. 20-21 PSU Classic (University Park, Pa.) (\$)

\$S20	vs. Albany	25-8, 25-6, 25-4	W
\$S21	vs. Eastern Kent.	25-10, 25-8, 25-19	W
\$S21	vs. Yale	25-16, 25-17, 25-6	W
S27	MSU.	23-25, 24-26, 25-19, 25-19, 9-15	L
S28	Michigan	25-16, 20-25, 25-19, 25-17	W
O3	at Indiana	25-18, 25-19, 25-8	W
O5	at Purdue	16-25, 25-21, 25-16, 22-25, 15-8	W
O9	Minnesota	25-19, 23-25, 25-21, 22-25, 15-11	W
O12	Wisconsin	25-22, 25-17, 25-21	W
O18	at Illinois	19-25, 25-22, 24-26, 25-15, 15-12	W
O20	at Northwestern	25-17, 25-15, 25-17	W
O23	Ohio State	25-9, 25-11, 25-16	W
O26	Iowa	25-8, 25-8, 25-11	W
N1	at Michigan	16-25, 25-22, 25-20, 25-16	W
N2	at Michigan State	25-14, 25-18, 25-20	W
N8	Purdue	25-18, 25-22, 25-21	W
N9	Indiana	25-16, 25-11, 25-11	W
N15	at Wisconsin	25-23, 27-25, 25-16	W
N16	at Minnesota	25-20, 25-17, 25-23	W
N22	Northwestern	25-17, 25-18, 31-33, 25-20	W
N23	Illinois	25-20, 25-17, 23-25, 25-16	W
N27	at Ohio State	25-12, 25-14, 25-8	W
N30	at Nebraska	22-25, 25-23, 26-24, 26-24	W

### NCAA First/Second Round (University Park, Pa.)

D6	LIU Brooklyn	25-21, 25-25-21, 25-14	W
D7	Utah	25-14, 25-15, 25-11	W

### NCAA Regionals (Lexington, Ky.)

D13	MSU	22-25, 25-17, 25-17, 25-23	W
D14	Stanford	22-25, 25-22, 28-26, 18-25, 15-11	W

### NCAA National Semifinals (Seattle, Wash.)

D19	Washington	25-14, 25-13, 25-16	W
-----	------------	---------------------	---

### NCAA National Championship (Seattle, Wash.)

D21	Wisconsin	25-19, 26-24, 20-25, 25-23	W
-----	-----------	----------------------------	---

# 2014 PENN STATE WOMEN'S VOLLEYBALL

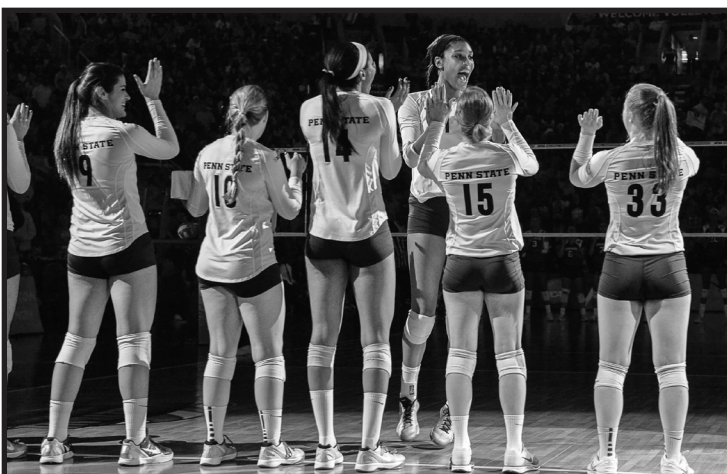
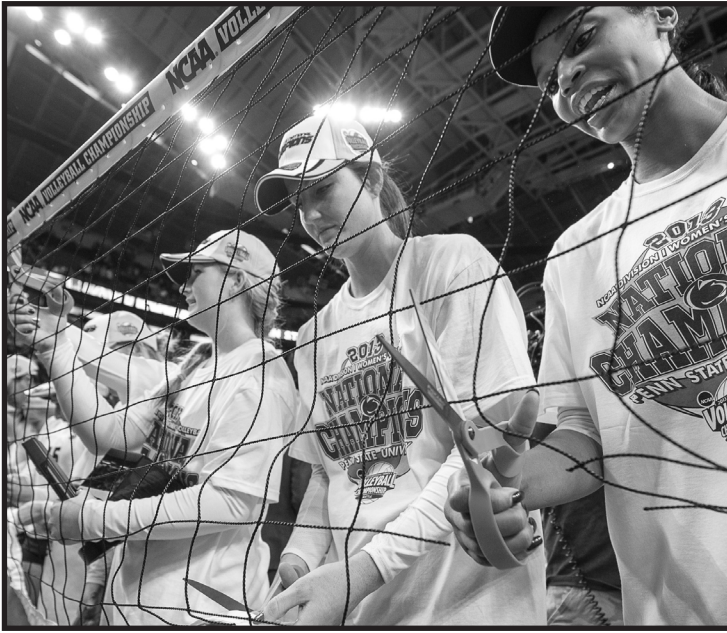

NCAA WOMEN'S VOLLEYBALL CHAMPIONSHIP

Penn State's Deja McClendon (18) and Katie Slay (16) celebrate with teammates after winning the match over Wisconsin in the NCAA Championship match. It is Penn State's sixth title.

## Dramatic f



CHAMPIONSHIP



AP photo/Elaine Thompson

...ning the final point of the Nittany Lions four-set win

finish

WOMEN'S BASKETBALL

# Lady Lions take on Alcorn St.

By Walt Moody  
wmoody@centredaily.com

When you look at Penn State's basketball schedule and see a couple of opponents that will be huge underdogs, you might think the No. 17 Lady Lions are looking to ease into conference play.

After all, Coquese Washington's squad (7-3) already has played three ranked teams, including No. 1 Connecticut and No. 4 Notre Dame.

But starting with Sunday's 11 a.m. tip against Alcorn State, these last two non-conference games hold special meaning for the Lady Lions' newest players.

Members of the six-player freshman class will have a chance to show how much they've learned and can contribute before Big Ten play opens at No. 22 Iowa on Jan. 5.

Home games against Alcorn State (1-7) Sunday and Hartford (2-9) on Dec. 29 should provide playing time for those freshmen.

"In the next couple of games, we're trying to prepare for the league," said assistant coach Fred Chmiel, who filled in for Washington during the team's weekly news conference. "We want to know what we have in the stable. Those kids are going to play. We're going to put them out there and see what they can do in the next two games and get ready for a tough conference schedule."

That's the kind of news the freshmen like to hear.

"To know that we have big games coming up that we'll be expected to play big minutes in is always a good



SEPT. 15 2007: PENN STATE LOSES 3-2 TO STANFORD AT THE YALE CLASSIC IN NEW HAVEN, CONN., MARKING THE LAST LOSS FOR THE NITTANY LIONS FOR ALMOST THREE YEARS.

SEPT. 21, 2007

The Nittany Lions sweep Michigan State and so begins ...

## AN UNPRECEDENTED JOURNEY

DEC. 15, 2007

In a rematch with Stanford, PSU claims the first two sets in the NCAA National Championship. Stanford rallies to tie it at two sets apiece, but PSU handles the Stanford push with ease and wins the fifth, 15-8, for the 2007 NCAA TITLE following its 11th Big Ten title.

AUG. 29, 2008

The Nittany Lions defend their title with a 3-0 sweep against Hawaii in the 2008 season-opener.

900

The 3-0 win that started the legendary streak was head coach Russ Rose's 900th career victory.

## 50 STRAIGHT

NOV. 1, 2008

Penn State wins its 50th straight match with a 3-0 sweep of Iowa.

## UNDEFEATED NOV. 29, 2008

The top-ranked Nittany Lions seal an undefeated regular season (32-0) with a 3-0 sweep at Michigan. PSU has now posted wins in 96 consecutive matches without losing a set.

38-0

The 2008 and 2009 squads posted unblemished 38-0 records, setting an NCAA mark for the most wins in a season without a loss.

DEC. 20, 2008

## PENN STATE SWEEPS STANFORD FOR SECOND-STRAIGHT NATIONAL CHAMPIONSHIP AND A PERFECT 38-0 SEASON.

AUG. 28, 2009

PSU opens the 2009 season ranked No. 1 overall and defeats Miami (Ohio), 3-0, in Saint Louis, Mo.

OCT. 30, 2009

OCT. 2, 2009

For the first time in 46 regular season matches, the Lions lose an individual set in a 3-1 win against Iowa.

PSU ties John Wooden's UCLA men's basketball winning streak with their 88th straight victory.



No one sitting in Rec Hall on Sept. 21, 2007, watching the Nittany Lions defeating Michigan State, would have thought they were witnessing the beginning of a historical streak.

The winning streak stands alone in Division I women's volleyball. It ranks second in NCAA history among organized sports, second only to the Miami men's tennis team's 137-match winning streak from 1957-64. The record-breaking span of victories lasted more than 35 months, encompassing an NCAA record 111 wins in straight sets across 1,085 days.

Almost three years to the day the streak began, it comes to an end after a 3-0 loss to Stanford, the same team which sparked the record-breaking stretch in 2007.

**109** – SEPT. 11, 2010

## THREE-TIME NATIONAL CHAMPIONS

THE NITTANY LIONS BECOME THE FIRST TEAM EVER TO WIN THREE CONSECUTIVE NCAA TITLES IN A COME-FROM-BEHIND 3-2 VICTORY AGAINST TEXAS.

**94**

PSU also won an NCAA record-setting 94 matches at home in Rec Hall featuring two consecutive classes that never lost a match at home.

**55**

During the streak PSU won 55 matches on the road, good for an NCAA record.

## 100 WINS

**NOV. 28, 2009**

PSU finishes the regular season for the second year in a row with a 32-0 record heading in post season competition.

**DEC. 12, 2009**

The Nittany Lions reach 100 consecutive wins with a 3-0 sweep of California in NCAA Regional Semifinals.

**1,000**

Rose became one of three coaches in NCAA history to hit the 1,000 wins plateau after defeating Hawaii.

109 MATCHES OF DOMINANCE

**AUG. 27, 2010**

PSU opens the 2010 season with a No. 1 ranking and stretches the streak with a 3-0 sweep at UNC.

**DEC. 19, 2009**

**DEC. 17, 2009**

The Lions defeat Hawaii to advance to the NCAA title match against Texas.

# 2014 PENN STATE WOMEN'S VOLLEYBALL

**PENN STATE WAS THE FIRST COLLEGIATE ATHLETIC TEAM FROM THE UNITED STATES EVER INVITED TO PLAY IN CUBA. THE LIONS FACED CUBA'S JUNIOR NATIONAL TEAM AND A TEAM OF FORMER NATIONAL TEAM PLAYERS.**



The Nittany Lions pose for a photo with Mireya Luis, members of the Cuban Junior National Team and its veteran team.



Head coach Russ Rose and former PSU Nittany Lion Mishka Levy enjoy some free time.

“I thought the best learning experience about the trip was that the players had the opportunity to see a communist country and how it functions.”

-Head coach Russ Rose on the squad's trip to Cuba in the Spring of 2000.



Former Nittany Lions Falin Schaefer (left) and Erin Ieman take time to sightsee.



Former Penn State Nittany Lion Amanda Rome shares a moment with Gregorio Fuentes, Ernest Hemmingway's famous captain from the book "The Old Man and the Sea."



The Nittany Lions take a break to spend time with Cuban schoolchildren and learn some of their culture.

## May 10, 2005:

Dobrodosli ("welcome") to the Penn State Volleyball European tour 2005! Today was our first full day here and we have already done so much! Staying in the scenic city of Izola, we are pretty immersed in Slovenian culture. It's been drizzling a bit but we are staying right on the harbor of the Adriatic coast in the Hotel Marina and it is absolutely gorgeous. The brightly-colored buildings, green mountains and crystal clear sea make everything seem sunny. There is not a whole lot of English spoken here, so we stick out a lil' bit. The people have been pretty nice for the most part though, and we've managed to learn a bit of Slovenian: please = "prosim", thank you = "hvala", how much = "koliko" and "bela kava brez kofeina" = decaff cafe latte... I've already used that one about 4 times. All the girls are having a great time. We practiced last night after we got in and then played our first match today against a club team from Croatia. They were pretty young so we won all 5 games easily. We travel to the capital city of Ljubljana tomorrow to play another match and see the sites. We will leave early in the morning to tour the city and then play in the afternoon. Tim and Jo from BringItUSA have really planned out a great trip for us. All the girls are really excited and the parents and boosters are having a good time too... with a few exceptions. So far the Naylor's lost their luggage and got locked out of their room, the Janias tried to use a \$1USD in an Italian Coke machine and then got their debit card chopped up in Izola, and Mrs. Holm tried to play matchmaker with the manager of a Slovenian pizzeria (which would be alright if the service wasn't so sub-par). So, to sum up... everyone is over their jet lag, we're loving Slovenia, and can't wait to get some more competition under our belts as we continue to travel the world!! Ciao!

-- Kim Holm and the Penn State Women's Volleyball team



## May 11, 2005:

Ciao! Greetings from Slovenia. We started off this morning with a European breakfast at The Hotel Marina and then headed off to spend the day in Ljubljana, the capital of Slovenia. Upon arrival, we went to the tourist information center and got brochures of the entire city followed by a train ride to the medieval Ljubljana Castle. The castle is a fine feature of the city and nowadays it is a popular tourist spot. After the train ride back into the city square, we split up for a day of site seeing and fun. Our next step was a bus ride to our match. We played five games against a team called Nova Gorica, winning four of the five games. The match was very lively with a few face shots and a lot of cheering. The owner of the gym we played in also owned a restaurant nearby and he invited us to enjoy his five course cuisine. The food and atmosphere was amazing and the team, coaches, parents, and boosters all had a fabulous time. Tomorrow we leave Slovenia and are off to Venice, Italy.

-- Maggie Case



## May 12, 2005:

Today we finally woke up to the blue skies of Slovenia, only to say goodbye as we loaded the bus to continue on to Venice, Italy. After the bus ride we laced up our sneakers, stole the nearest "Vaporetto" (a motorboat used as a canal bus in Venice) and raced to the city - it was all Sam's ideal (Okay, so maybe the dramatic entrance is a slight exaggeration, but you know how girls can be.) After we docked near Piazza San Marco, the real adventures began. We had the entire day to absorb the city, and that we did. These are some of the interesting things I learned today:

1.) Imagine literally stepping into a world unlike anything you have ever seen. Imagine walking through massive crowds of people all speaking different languages. Now imagine seeing absolutely breathtaking architecture and scenery all around you. And finally, imagine 14 young American women (plus one Canadian) gracefully dodging hundreds of swooping pigeons while trying to take it all in at once. Thankfully, we all have cat-like reflexes and nobody was seriously injured.

2.) It's true what they say - Italian men really aren't afraid to sweep a woman off her feet! Maggie, Ashley Fidler, Melissa and I ate a delicious meal along the Grand Canal and as we were thanking the waiters and saying goodbye, the chef came from behind the counter, pinched my cheeks and picked me up in the middle of the restaurant! I am 6-5 ... he was probably 5-7 ... you do the math! Today marks the first time any man has dared to accomplish what he did. Sorprendente! (Amazing!)

On a more serious note, today was a perfect example of why we are so thankful to be in Italy doing what we love, and we are thankful to be sharing it with some of the people who helped make it possible. We were all able to see Venice through our own eyes and learned a lot about the culture and history. We split up into different groups and spent the day shopping and exploring all the city has to offer. It was a beautiful day in Venice, but there is still work to be done! We left the sinking city behind and drove to Pordenone, where we will play the local team tomorrow night. Kim and Kaleena have been playing very well, so tomorrow will be a good opportunity for some new faces to step up and contribute! We will keep you posted, but until next time, there is volleyball to be played and more dessert to be eaten! CIAO!

-- Cassy Salyer



## May 13, 2005:

Boun Giorno fellow Americanos (Good morning fellow Americans!). We spent day 6 in Pordenone. After breakfast most of us enjoyed the downtown shopping of the city. This city was most like the cities that we are used to in the United States. There are more cars and traffic here than in the previous places we have been. Small boutiques lined the streets with an occasional department store. In the afternoon we ventured to the Villa Manin, which is a palace of the former Doge. The enormous structure and beautiful architecture were overwhelming. Unique art lined the walls of one of the sections of the castle, while other sections displayed old weaponry and carriages. The chapel was detailed in elegant artwork. We did not have the opportunity to view the actual rooms of the castle because of restoration, but we were told that Napoleon had slept there and that his room was preserved. From the castle we came back to the hotel to enjoy the traditional Italian pregame meal, which was actually breakfast. This included cereal, fruit, yogurt, and various pastries. On the way to the gym our tour guides indulged us with the translations of a local newspaper article that was about the team being in the town. The article was informative and contained a picture of us receiving our Big Ten trophy. The match was held at a nearby town owned gym. We won four out of the five games that we played against Pallavolo Pordenone in front of a very lively crowd. The match was the most the competitive one since we have been here and was fun to play in. After we played, we ate dinner (at 10:30 at night). It is custom to eat pasta as an appetizer, but we did not know this before so most of us ate it as a meal. Little did we know that we were also having meat, fries, salad, and dessert! It was a great ending to a wonderful day! Arrivederci (goodbye)!!

-- Kaleena Walters & Tabitha Eshleman

## May 14, 2005:

Ciao fellow Americans and Canadians,

Well, our arrival into Pesaro came on our official graduation day, had we been in State College. So, as our final college project, here is our journal entry! On the bus yesterday, driving from Pordenone to Pesaro, we had to present our research on the Marche region to everyone on the bus, complete with our graduation caps!

We are planning on spending 3 days total in this region, the first two in Pesaro, and the third in Comunanza. The region is pronounced "lay markay," and in English, it translates to "the Marches." The region lies on the eastern seaboard in central Italy, bordered by the Adriatic Sea to the east, and the Appenine mountains to the central part of the country. Pesaro is the capital city of this province, and is a bustling seaside resort town. Fortunately, we're here before most of the tourist season begins, so we've had the town all to ourselves!

When we arrived to our beach front hotel yesterday, we all ate lunch together, before we had a bit of down time last night. A few of us had the opportunity to accompany Coach Rose and Tim Kelly (in charge of our tour, he runs Bring It USA) to a professional women's volleyball match in a small town about 1.5 hours away from here. The gymnasium was full of enthusiastic and loud spectators, and it was a lot of fun! It was a match between the 2nd and 3rd place teams in the A2 division of the Italian professional league, with the winner of this match having the opportunity to move up to the A1 league next year. Wiz Bachman, former UCLA standout, was playing for the team that ended up losing in four games.

Today we had some free time to take in the sites of Pesaro, which is the hometown of famed opera composer, Gioachino Rossini. This evening we had a chance to play our fourth match, against a team from Gabiche, Italy, about 15 minutes from Pesaro. We won the four games we played in the match, and every member of the team had a chance to play. Tomorrow we'll have a chance to go to an Italian Catholic mass if we want, before getting back on the road and heading over to Comunanza. From what we've heard so far, it's a small mountain town, about 3 blocks long and 1 block wide. We'll be there only one night, and the gentleman who runs the hotel/restaurant where we'll be staying is so excited to host all of us! People drive from miles around to eat at his restaurant, so we're looking forward to tasting the food for ourselves!! We have two matches left on this trip, one tomorrow night in Comunanza, and the last in Rome on Tuesday night. Buonas sera from Italy!

-- Ashley Pederson & Syndie Nadeau



## May 17, 2005:

After winding through the Italian hillsides, our team arrived in the town of Comunanza. The town was small with a population of around 3,000 people. We stayed where executives generally stayed when they would visit the major factory just outside of the town. It was very nice place to stay as five of the girls got to stay in a 3-bedroom apartment that had two bathrooms and a dining room. Once we got settled in our rooms the team got on our jerseys and walked to the gym. We played a club team from Amandola. Their team was short a few players so Ashley Fidler volunteered to play with the other team. We won the match in 3 games, while Kris Brown and Kaleena even got a chance to play front row. That night we had what most of the team considered our best meal of the trip. It was a traditional Italian family meal with multiple courses and elaborate dishes. One of the first dishes we ate was intestine and eggs. It was a long meal that lasted late into the night. The next morning we were off to begin our long drive to Rome. We wove through the mountains and hills on roads that you wouldn't think buses could travel through. After nearly a five-hour trip we finally arrived in Rome, the 'eternal city.' We checked into the hotel and were immediately off to the Metro station just a few blocks away. The Metro is very small and crowded because the designers of the Metro wanted to avoid digging railways under ancient Roman architecture. Our first stop took us to see the Spanish Steps, which was a series of three levels of steps leading up to a church. The lining of the steps was covered in flowers and it was a great place to take a team picture. Our next stop was the Trevi Fountain. This was the first elaborate sculpture work we saw in Rome and we were in awe. It is said that you must throw a coin into the fountain but you must throw the coin with your back facing the fountain. The number of coins you throw also determines your fortune. One coin and you'll return to Rome, two coins and you'll fall in love. With our backs facing the fountain, Maggie, Cassy, Fidler, and I threw in two coins each.

Our last stop of the day was to visit the Pantheon. As we walked inside we were amazed by the massive pillars holding the structure up. They lead us into a large circular dome with more sculptures and a roof with a giant circular hole allowing sunlight to pour inside. The basement of the building is also a resting place for people such as Raffaello a famous painter, Voltaire a philosopher, Murrie and Piere Currie both famous scientists as well as Victor Hugo the first president of unified Italy. After seeing the Pantheon we were all tired and grabbed some dinner, found the Metro and went back to our hotel.

Today (Tuesday, May 17th) we got up and again took the Metro to see the Coliseum. I stepped out of the station and all I could see was the building. The structure was built between 12AD and 80AD and most of it still remains standing today. When it was first built it was called the Amphitheatre Flavium, and held up to 50,000 people. It was used to hold battles between animals and humans along with chariot races and mock naval battles.. The rest of the day we were able to tour around and explore the city of Rome. Other sites we saw included the Forum, the Arch of Constantine, and the Monument of Vittoriale. All of the sites were unique and amazing in their own respect. It was odd to see such monuments scattered amongst current shops and restaurants including McDonalds.

Tonight we played our 6th and final match in a town of Usaro, which is thirty minutes to an hour away from Rome depending on traffic. We played one of our more competitive matches against a club team called As Fidia Ladispoli. We won all five games although it was a bittersweet victory. It was the last time our three seniors; Tab, Syndie and Ashley would play in their PSU uniforms. The club team had ordered pizza for us and we shared it with them before getting on the bus and heading back to Rome.

Tomorrow is our last full day. We are going to see the Vatican City in the morning and the Pope may be speaking. The trip is almost over and it is going very fast but I'm very excited to get up tomorrow and see the Sistine Chapel.

-- Melissa Walbridge





## May 10, 2009:

Greetings from Sao Paulo!

Today was the first day we spent in Sao Paulo, and boy was it eventful! We began the day enjoying a nice complimentary breakfast from the hotel and then all jumped into our awesome two-story bus to head into town. We toured the very interesting and historical city of Sao Paulo with our wonderful tour guide Morris (at least I think that is how you spell his name =). He taught us many, many things about the city and a few things stood out to me in the outing. First, Sao Paulo specifically is famous for its graffiti. The artists take much pride their artwork while creating competitions with other artists around the city to see who can create the most difficult piece of work. Second, if women around the city want to get married, they must pray to St. Anthony so that he will help them find a husband. (As soon as I learned this, I held a small prayer session with a few of my teammates).

After several hours of touring the city, we stopped at the Estadio Municipal to buy tickets to the professional soccer game. The Corinthians, or the home team, is the professional team that Cristiano Ronaldo plays for, so we were all very excited to have the opportunity to see him play! After buying our tickets, we took a quick trip down to a market place where we shopped for an hour or so and then ate an incredible lunch. The food, as we have all discovered, is incredible and it is so much fun to try all of these new dishes and experience all the new tastes (especially this drink they call Guarana, it is simply delicious!).

After lunch, we drove back to the stadium two hours before the game started to enjoy the pregame festivities. In one corner of the stadium, the away team was banging their drums and screaming their teams' anthem. In the other corner, and scattered all over the stadium, the Corinthian fans, dressed in black and white, were stomping and yelling at the fans dressed in red and green. There were policia stationed all around the fence separating us from the field to prevent any sort of fights that might erupt during the match if the game was to get close. It was one of the most invigorating and exciting things I've ever experienced. I know that we have some of the most dedicated fans in the country, but the way these fans supported their team was just incredible.



The game began and the screaming continued. The away team scored the first goal, which completely infuriated all of the Corinthian fans. We weren't able to watch the entire game because after sitting in the stands for four hours we all became incredibly hungry and exhausted. We drove to a local pizza parlor which turned out to be quite the adventure. They brought many different types of pizza out for each of us to try, (it would take way too long for me to try and list them all!) but by far the best part of the meal, were the three different dessert pizzas they brought out at the end; one had bananas and this cinnamon spread on it, one had strawberries and dark chocolate and the last one had chocolate and shredded coconut. Absolutely delicious!! Well we finally made it back to the hotel after an incredibly long day and it's time I get to bed! Boa Noite

-- Roberta Holehouse

## May 11, 2009:

Today was our first day of playing and I think everyone was anxious to see the different style of play here. We started off the morning with the complimentary breakfast downstairs of the hotel where there were delicious pastries and fruit. We got on our awesome, two story bus and took off to practice. When we arrived at the practice facility, we were in awe of its beauty. There were big beautiful trees everywhere surrounding this huge sports facility. But the first thing we all noticed was the gigantic water slide that we all wanted to go down. When we got in to the gym where we practiced, we all put on our shoes and kneepads and did our normal warm up. While we were waiting for the balls to come, we did some blocking and digging stuff. Then Coach had us circle up while Jess and Tice had a pretty bad wrestling match... no one won. The balls finally arrived and we got to adapt to the balls that they use here.

After practice, we got to tour the facility. The facility used to be owned by a bank that sponsored teams but now is more of a country club. Lunch came after the tour and we went to a place where there was more meat, of course. It was a small buffet style with salad, sausage, fries, chicken and other things. They brought meat around the tables and everyone's drink of choice still seems to be Guarana. Right after lunch we went to our match.

We arrived at the facility and immediately started to warm up. We split the court with the team during hitting lines. The club team had girls from the ages of 17 to 21 and they were pretty athletic. We played four games with them and won all four. After we played, we exchanged t-shirts with them and then took a group picture.

This was another fun day filled with new experiences!

-- Cathy Quilico



## May 12, 2009:

The morning started out at the hotel, with the usual complimentary breakfast, in which many of us have become accustomed to crapes (thin French style pancake). You can either add delicious jelly type topping or chocolate, both team favorites. Everyone dressed in the casual Brazilian type attire of shorts and tank tops ready for another adventurous day. The plan for the afternoon was a tour of a different part of the city of Sao Paulo; also known as the shopping district, stop by a well-known park for lunch and a little walking around.

First of all, I must say, people down here drive CRAZY. They don't use turn signals and just weave in and out of lanes, not to mention the motorcycles that just drive up the center of the lane recklessly. It is an incredible sight to see, so forgive me if I forget different things about today, I got distracted watching the cars fly back and forth. So now to the good stuff, we started with a tour of the scenery on the way to this famous shopping street. We drove around beautiful estates of once famous people, hospitals and gorgeous malls. Among the other sites we drove past, was the Sao Paulo futbol club, another soccer stadium of a pro team in Sao Paulo.

After all this driving we stopped at our first destination, the luxurious shopping strip where we recognized many names such as LaCoste, Adidas, Nike, Timberland, and Tommy Hilfiger. One name we did not recognize but were informed of prior to our adventure was the Havaianas, the most famous rubber flip-flops that originated from Brazil. Many of us bought pairs for family as well as friends and ourselves. Unfortunately as well as fortunately, we were limited to half an hour of wandering along this strip (saving many of us lots of Reais).

The next stop was the beautiful park called Ibirapuera Park. It is four miles by four miles along the exterior borders and is full of green grass, ponds, bridges and restaurants. Unfortunately we were as a whole pretty worn out and didn't get the chance to explore more of the park after our delicious buffet style lunch. Clara (AD, our tour guide's, seven year old niece) has been teaching us Portuguese in exchange for English and sign language, thanks to Tice and Alisha. So of course, at lunch, we were asking the vocabulary queen about lettuce, ice cream and all other sorts of food on the table. After we finished lunch, (no caffeine) Christa and I enjoyed a small (maybe a half cup) of the ever so popular café and well, we were bouncing off the walls with energy for a bit. After we left the outdoor restaurant we walked to a bridge that oversaw a small pond with tons of fish in it (we were told we were served them at the restaurant we ate at). We took pictures of the horizon behind us, which happened to be a cityscape of Sao Paulo. Shortly after visiting the near by bridge we walked to the bus and headed back to our hotel for a little nap before the match ahead of us that night.

We left the hotel at 5 pm for our match that began at 7 pm. We arrived at the match SUPER early and proceeded to warm up for an hour and half (because it was a real match). As we all warmed up it was very strange to see a Penn State jersey on everyone for another match together. As the match started in a somewhat small gym at Unitalo, the fans packed it in and the noise was overpowering. The first game we came out a bit slow and went back and forth with the other team until we finally pulled out the close 29-27 win. Did I mention we played by international rules so some things were different. For instance I couldn't serve and no back row subs could enter more than once. We came out a bit stronger at the start of the second game and ended up winning 25-18.

After the match we exchanged shirts with some of the Unitalo players and we then hopped on the bus, took a short bus ride to another buffet style, meat serving restaurant, in which they bring the meat to the table and you say nao obrigada or sim obrigada (no thank you or yes thank you). We met a magician who had the best card tricks I have ever seen; in fact I am still stunned. Hope you enjoyed the day vicariously through me.

-- Nummy (Alyssa D'Errico)



## May 13, 2009:

Today we woke up at 7:30 to play the semi-pro team, it was a mix of 18 to 25 years old women. We went 3-0 (25-23 25-21 25-23) and then decided to play another game and lost 22-25. All and all we went 3-1 and they were a pretty good team. Once we finished playing, we went straight to the mall to shop. It was a shopping center that was over four levels with about 400 stores, many of us ate at McDonald's, Burger King and Pizza Hut, but a few of us ventured away and ate the local food. I personally ate at Burger King; I needed a break. After spending 4 hours in the mall we then traveled to the airport where we had to leave our awesome bus driver and amazing tour guide. We got to the airport a little earlier than expected because we were all pooped from shopping that we showed up an hour early to leave the shopping center. We boarded the plane for Rio and it was a quick trip, like State College to Philly. Once we landed we grabbed our bags and were headed to dinner. Once again it was buffet style, but I feel like we have all tried everything at this point so there wasn't much pigging out. After dinner it was back to the hotel and a new twist on things, three people in a room, so it will be interesting trying to get ready in the morning. Tonight we are going out to talk with one on the Brazilian national players, Celine.

-- Kelsey Ream





**May 14, 2009:**

After an amazing first night in Rio de Janeiro, we began our journey of sightseeing around 9:30 am. The first thing we did was visit to the largest metropolitan forest of them all. This forest is found on Corco Vado, which is a huge mountain. On top of this mountain is a famous statue, which stands 30 meters high, called The Christ Redeemer. The statue was built in 1931 and it overlooks this gorgeous city. In order to get to this enormous statue we had to take a train up to the very top of the mountain. The ride was not long but very relaxing. There were guys on the very first cart who were playing music and dancing. They were doing it for money and because it was something they seemed to enjoy doing.

When arrived to the top we got off the train and continued our journey toward The Christ Redeemer. If you decided to walk to the statue you had 250 flights of stairs to get there. But, if you waited in the long line for the elevator it would take you the 10 flights to get to the top. Most of us decided to enjoy the experience and take the stairs. On the way up was the most amazing view I and everyone else had seen since we arrived in Brazil. We were not only at the very top of this huge mountain, but we were overlooking the beautiful scenery of Rio de Janeiro. You better believe that tons of photos were taken of The Redeemer and of everyone's smiling faces.

After a breathtaking adventure at the top of this mountain we headed back down by train and loaded the bus. We were headed to lunch at 12 pm and of course it was buffet-style eating. By 1:30 pm we were on our way back to the lovely hotel. We got back to the hotel at about 2 pm and we all decided to make our way to the beach. We changed out of our clothes and were on our way to get some sun. The beach is directly in front of our hotel so we walked over as a group, set up our chairs and towels and enjoyed the people, sun, and the pretty scenery. We ended up leaving around 4 pm and

headed back to the hotel to get ready for dinner.

Dinner began at 7 pm; we all cleaned up very nicely and loaded the bus. We arrived at a pizza place, where they had all types of pizzas - shrimp, meat lovers, veggie, mushroom and Brazilian sausage. For dessert we had chocolate covered with strawberries, chocolate covered with M&M's, banana covered with cinnamon all laid on thin crust. As you can image dinner was very fulfilling!

After dinner, we attended this amazing Brazilian show, by the name of Plata Forma. The show was interesting and entertaining. There was a lot of good Brazilian music and dancing by men and women. It reminded me of Las Vegas because of how colorful all the costumes were and boy did they sure know how to move!!

-- Arielle Wilson



**May 16, 2009:**

It was a sad and rainy morning when we had to leave Rio. So far it was our favorite city, and we weren't sure it could get much better. We made the long bus trip to Saquarema. The bus was filled with sleepers and movie watchers. Jenna, our trainer, was on a mission to watch She's The Man. For those of you that aren't familiar with this movie, it's a youthful comedy where Amanda Bynes pretends to be her brother at his new school for two weeks while he's away in London. She tries to prove herself as a men's soccer player and falls for her roommate/team-mate in the process. Needless to say, Coach was

not thrilled about the selection and running as punishment was mentioned several times!

We sat down to a late lunch and then the afternoon was left to our own choice of beach exploring, relaxing in the courtyard, napping, or getting on the computer to keep in touch with the rest of the world. I sit in my room which is located right next to the pool and entrance to the beach where I can hear waves crashing and Brazilian music playing in the background, and I wonder how I could possibly feel more at ease. Moments like this make you realize how much of an opportunity this whole trip is. A thank you goes out to everyone who's had their hand in making it possible because experiencing this country the way that we have, meeting the people we've met, and sharing it with each other is something that we'll never forget.

Next we traveled to the training center. There weren't a lot of fans, but then again the gym wasn't really made to hold people as much as it was made to be set up for practice and training. From hitting warm ups you could tell that this team was an excitable bunch. They were young, fresh, and excited to finally be playing someone as opposed to training everyday. We squeaked out a win in game one not playing our best. Not playing our best turned to not playing well at all in the next two games. We would get small leads and a missed serve, errors on our part, or a really bad call to their advantage would allow them to catch up, take the lead, and win those games. We came back to win the fourth, not wanting to let them think we didn't come to play. A fifth and final game was played and we got down right off the bat just like in our Nebraska match. We were able to draw on that experience and make plays at the net and in the back-row to keep us in it. We eventually fought back for the win.

We headed back to our hotel for a night of dinner, enjoying each other's company, and peaceful sleep. Signing off from Brazil...

-- Alisha Glass



## May 19, 2009:

I'm going to start this off a little differently today and begin by thanking everyone that made this trip possible. I cannot express the gratitude we feel in being able to experience such a beautiful and kind culture that enables us to play the sport we love and find great competition (and great people to play against). To be able to spend this time with my teammates, coaches and members of the booster family only enhanced our adventures further and I could not have asked for a better group of people to join me in this great experience. This trip has been the chance of a lifetime, unforgettable and unbelievable, truly a dream come true for all those involved.



As gorgeous as Buzios was immediately, we only got a small taste of its beauty during our first night here. Today, we walked (everything is extremely convenient and in walking distance) to the pier to take a boat tour around the islands surrounding Buzios. Within minutes of boarding the boat it was a crowd favorite; the view was absolutely breathtaking in every direction. We continued to gasp at the sights of the mountains in the background and bask in the sunlight until we hit the next island. Closer to land than the previous stop, we decided to get a short workout in by swimming to the island. Five minutes later we all washed up on shore (a little worse for the wear), took the island by storm and claimed it as our own with pictures as proof. A few of the girls also snorkeled and saw "tropical fish" in the shallows. Needless to say, once the boat returned to the pier we were all trying to convince the captain to "accidentally" miss his mark with the rope so we could go on another loop around Buzios.

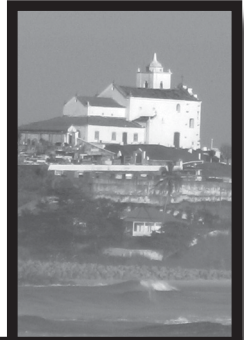

For dinner, we all found another buffet with an excellent assortment of fresh meats, made to order pastas, salads, fruits and even pizza. We sufficiently stuffed ourselves until we were ready for another night of shopping downtown for different Brazilian knick knacks to bring back for our loved ones (no spoilers!). We also found a place that made the largest chocolate crepes I have ever seen and everyone gathered around to try them out. I would highly recommend a chocolate crepe from Buzios if you ever find yourself here.

Now, sitting in the hotel after a long night of wandering from shop to shop, the girls sit around on their computers talking to parents or friends and challenge some of the coaches and boosters to card games. With only two days left in Brazil, everyone is starting to realize that this dream of a vacation is actually coming to an end. The experiences we have had the blessing to be a part of are once in a lifetime, and the opportunity to interact with such an incredible culture and see a beautiful part of the world was unimaginable. We cannot thank you enough.

-- Blair Brown



## May 20, 2009:

Today has been a very relaxing day. All of us girls woke up around 9:15 for breakfast and then left the hotel for the beach. On the way there, we got easily distracted and stopped in several shops along the way. Then, we went to a beach that was about a 15 minute walk from the hotel. It was a small, nice beach with a few restaurants right on the beach. After a couple hours of catching some rays we decided we better leave to make it to lunch on time.

Tonight we ate our last pizza dinner. Pizza has been one of the favorite meals here in Brazil, mainly because of the amazing desert pizzas they make here. It was a great last dinner to have in Brazil.

After dinner we all headed to one of our favorite places that makes delicious crepes (as if we didn't already have enough desert). All of us ordered different ones from banana and chocolate to ice cream and chocolate. This place is very fun because not only is there great dessert, but there is a DJ playing music, and there are ping pong tables and bean bags to sit in around some tables. It seemed as though Penn State had taken over the place because every where you looked, you would see someone from our group. After that, everyone headed back to the hotel to hang out before bed.

This trip has been a dream come true. There have been many times during this trip that I have talked with some of the girls and we discuss how lucky we are to have as much support as we have and been given an opportunity to broaden our horizons by experiencing another culture as beautiful as Brazil's. I will never forget this trip and how much fun I have been able to have with all my best friends

-- Katie Kabbes

## May 21, 2009:

The end of the trip has finally come! We all woke up sporadically on Thursday and had a pretty laid back morning. It was very overcast, so most of us headed into downtown to do some last minute personal shopping, gift buying, and getting rid of any Brazilian money we had left burning holes in our pockets. A few of us treated ourselves to manicures and pedicures, and Katie took the risk of getting her hair cut from someone who didn't speak a word of English (but don't worry, it turned out great).

We met up for lunch at Boom, the same restaurant we ate lunch at our first afternoon in Buzios. The food (and more importantly the desserts) were just as fantastic as last time. After a quick lunch, we all headed back to the hotel to take a stab at packing all of our new and old belongings up one last time. It was tough, but just about all of us managed to shove our clothes and gifts into our suitcases (with the exception of Heather's rain stick and Jess's hammock). After stuffing everything into the bus, we started our bumpy trip back to Rio.

For dinner, some of us experienced Bob's Burgers for the first time, which is the burger chain created in Brazil by an American in the absence of McDonald's back in the early 1900's. At the gate, we parted with Nestor, our faithful tour guide. Nestor was a great addition to the trip as well, and we all appreciated his help and his insight into the Brazilian culture. There was plenty of time to kick back in the airport terminal while we awaited our flight. Once we boarded the plane, it was time to settle in and sleep our way back to the New York City.

This was such an incredible experience for every one of us. I don't think we can even begin to thank the Boosters and everyone who helped make all of this possible. Nothing can compare to the volleyball experience we got here and all the memorable times we had!

-- Megan Shifflett



## May 10, 2013: Hello from Slovenia!

Today, we played the Croatian National Team in Maribor, Slovenia and tied 2-2. The first game started off a little rocky, but maybe it was just nerves that got us at first. The second set, we gained a bit of confidence and proceeded to win into the fourth set. Unfortunately, we didn't win the fourth set, which definitely lit a fire under us to play them tomorrow. I feel we have the confidence to play better tomorrow in our next match against them because we know that we're capable.

After the match, we took quick showers and headed to dinner where we had a buffet of meats, salad, fries, and other native Slovenian foods. It was delicious! In order to get to dinner, we had to ride a gondola up and down this huge mountain-although it was a great view, I was pretty horrified, but definitely enjoyed the new experience after looking back at it all. Following dinner, we went on a little adventure to explore what was on top of the mountain. We came in contact with a spa and a creepy old-school church that looked like it hadn't been touched in years.

After all of the food, games, and exploring, we all headed back down the mountain via gondola (I wasn't as scared this time because it was dark) and went to the DraÅ Hotel to get gelato-that was pure happiness. Now, it's time to head to bed and get ready for all the activities to come tomorrow.  
-Nia Grant

Our first morning in Slovenia was a really exciting one! We started off with a team breakfast at 7:30 in the morning, then we had a practice--working on some serving and passing. After practice we all headed back to our apartments and got changed and headed up the mountain for a team challenge on a rope course. We all arrived at the bottom of the ski lift and got on the lift to go up the mountain to the course. The view from the lift and on top of the mountain overlooking Maribor was incredible! You could see all the city and the rest of the Pohorje mountain range from the top. Then the first thing we did was get in our harnesses and ready to go on the ropes! One thing we did was climb to the top of this telephone pole one at a time--it was really high!!

Then we had to stand on top of the pole and turn around and jump and our teammates would catch us (by pulling ropes on our harnesses). It was really scary and cool at the same time. Another thing we did was a giant swing thing (kind of) off the side of the mountain! It was scary, because we swung out over the trees. Which, interesting fact, Slovenia is home to over 400 brown bears...luckily we didn't see any in the forest. We had a nice lunch on the mountain then we got to take the alpine slide down. The alpine slide was like a one-man roller coaster down the side of the mountain. It was so much fun, you could get up to 25MPH!. After that we had a little time to ourselves to catch up on some sleep before the match. This trip has been amazing so far. We have got to see and do so many terrific things here. I want to thank all of you boosters for making this happen. This is a trip I will always remember fondly.

- Laura Caraway



## May 9, 2013 Hello to All!

I hope everyone is well back in the states. We're continuing on our great Europe adventure today as we arrived in Maribor. It is beautiful here, but slightly in the middle of nowhere. There is a training center right next to what appears to be a ski resort. There are beautiful mountains all around us and the sunset was breathtaking. When we arrived today we got off the bus, and we went straight into practice. The facilities are new and in great condition. We're happy to be in a beautiful place that has free wifi so we can talk to everyone back in the states. Hi mom and dad!

Earlier today we had a chance to sightsee around Vienna. It is absolutely my favorite place I've ever been. The city is set up in a loop-shape which makes it easy to navigate. Yesterday some of us walked around and saw the cathedrals, parliament, and castles. There were gorgeous parks with statues, fountains, flowers, and lush greens. This morning a group of us went to Schonbrunn Palace. This is where the emperor and his family would go to vacation. We felt very accomplished as we navigated the subway system and found our way there. The palace was gigantic with acres of land which included a zoo. Some of us took a grand tour of the palace which allowed us to tour the entire first floor. The chandeliers alone were works of art. Included in the tour was a hand-held audio-guide so we could get the inside scoop on what happened in each room. My personal favorite was the ballroom where Mozart performed when he was six years old for a large group of people. It was a true brush with fame. Other people took carriage rides around the grounds which had perfectly-manicured trees and bushes. It was truly so magnificent.

Tomorrow we have a full day planned! We are going to do a ropes course, and then an alpine slide down the steep mountain. I can say that's something I've never done before. Then in the afternoon we will play a match versus the Croatian National Team.

I want to make sure all the boosters know how grateful we are for being able to take this trip. It's definitely an once-in-a-lifetime experience to be able to travel with so many of your good friends. We are so lucky to have all of your support. I will cherish this trip forever. I look forward to seeing everyone and sharing more stories once we get back to the states. Ciao!

- Katie Slay

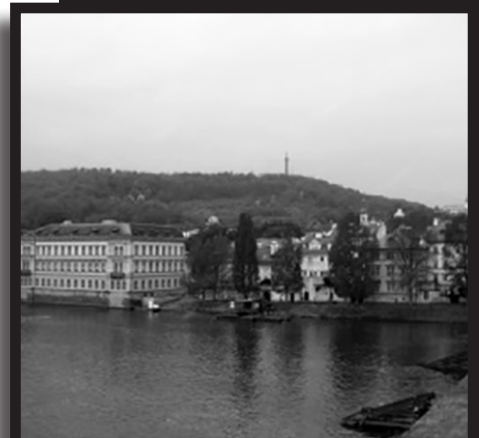

## May 8, 2013: On To Vienna!

After a great time in Prague, it was finally time to start making our way to Vienna. A 9 AM we packed up the bus and began our four hour bus ride. As for the people who enjoy scenery, this is was beautiful ride down the coast of the Czech border and a fantastic photo opportunity. We saw everything from beautiful fields to architecture that is nothing but a fantasy in the states. And as for everyone else...the ride was the perfect nap time. About three hours into the trip we made a 20 minute pit stop. Turned out we stopped at a gift shop with cool European candy and souvenirs. I bought a Milka Chocolate Bar, a popular brand in Europe. After two more hours we finally made it to our destination, beautiful Vienna, Austria.

After checking into our rooms at the Marriott we had the opportunity to tour the city just about all day. It was great to see the different styles of architecture and the awesomeness of a new European city. Most of us walked out to the Parliament building and the historical castles that line the outskirts of the main ring. We took pictures then continued our journey to a park in the center of town.

After that a few of the girls and I stopped at a cute little Austrian restaurant for lunch. It consisted of a typical meal with potatoes and some variation of meat. Although the language barrier was tough, it was nice to completely immerse ourselves in the culture. All in all, I consider Vienna a success. A new city always brings great opportunities to experience a new way if life.

Until next time,  
-- Ariel Scott



## May 7, 2013: Hello from Prague!

Hallo from Prague!!

What an incredible experience! First of all, I just want to thank all of our boosters for your outstanding generosity in making this trip possible. We know none of us would be experiencing such a one-of-a-lifetime trip without you, and from the entire team we can't thank you enough! While we wish we could spend the trip with all of you, we hope our blogs and pictures will at least give you a taste of our travels. We miss you all!

This morning we started with another nice breakfast at the hotel, complete with about 17 different types of bread and pastries, Nutella, scrambled eggs, cold cuts, and caprese salad (mozzarella, tomatoes, basil, and olive oil)--which was a little bit of a mix-up for most of us. Our whole group then headed to the Charles Bridge, which is a very famous landmark for the Czech Republic, and connects the "Old Town" to the "New Town" of Prague. The view and the bridge itself were absolutely beautiful. Thankfully we were there early enough in the day that it wasn't too crowded, and we could meander about and check out all the statues as we pleased. Once we crossed the bridge, our tour guide took us to see the Old Town Square. There was a really neat Astronomical Clock there, which depicts the "Walk of the Apostles." We were told it is a very popular pickpocketing site, since at every hour all the tourists are focused on the moving figurines instead of their purses and wallets. Thankfully we made it without any incident!

We had a couple hours on our own after our tour of Old Town Square--some of us went shopping in the little shops, and some found other cool sites to see and take model-esque pictures in front of. :) I have to say I think my favorite part of the city was the cobblestone streets and roads everywhere. But we couldn't decide how in the world they could possibly plow for snow!

Later in the afternoon the team took the tram to the gym to warm up for our second match against the Praha Seniors. We traded games the whole match but ended up losing 15-13 in the 5th. It definitely wasn't the way we wanted to start the trip but it showed that we can't take the level of play here any less serious than the Big 10, and we all need to step it up for our next matches.

After the match we all headed to the same restaurant from the first night for a traditional Czech meal. It started with a beef and potato stew, which was delicious and quite the crowd-pleaser. The main course was a really common Czech dish--goulash with dumplings. After we were all stuffed to the max, the dessert was three mini pancake-type cakes with a blueberry sauce. Carp informed us that blueberry pancakes are her favorite so needless to say she was in Heaven, and we all left with purple tongues.

Overall, another awesome day on an amazing trip. Again, thank you to all the boosters for your incredible support in making this all possible!

-- Maggie Harding

## May 6, 2013

Known as the "City of a Thousand Spires" Prague has seen it all. Centuries of kings, classical composers, invading Nazis and Soviet tanks and now the Penn State women's volleyball team have all passed over Prague's cobblestones.

So on our stay, we saw the many Baroque churches, the royal palace, flagstone courtyards all in which lay within Prague's castle. In fact, this castle is the largest castle area in the world composing of 18 acres. All of the architecture and artwork is incredible and covered in detail. However nothing was quite like viewing Prague's romantic skyline, and view from on top of the hill (where the Castle sits) to the city below.

Of course, important to talk about is the food. It scarcely matters which place you select expect menus with staples of tender, seasoned pork, mildly sweet cabbage and soft dumplings to soak up the rich sauce. Desert favorites include crepes or dumplings filled with fruit.

As for the fun facts:

Did you know...

That Prague is known for being having some of the biggest beer drinkers? - Czech's drink more beer per capita than other country in the world and each head will sink about 43 gallons a year- dang!

During the Middle Ages turning minerals into gold was a hugely popular fashion among the elite. - The mark of ones status was magician- oooo ahhh!!

Writers and academics have claimed to have felt strange and disturbing tremors coming from under the ground. - Dark alleys and desolate squares have been known to produce many eerie sounds.... Can you say ghosts??

And the first ever sugar cubes were made in 1841 - yummm!

On behalf of the team, we would like to thank you boosters for sending us on the trip of a lifetime. We promise to work harder on the court to represent Penn State well and make you all proud.

-- Kendall Pierce

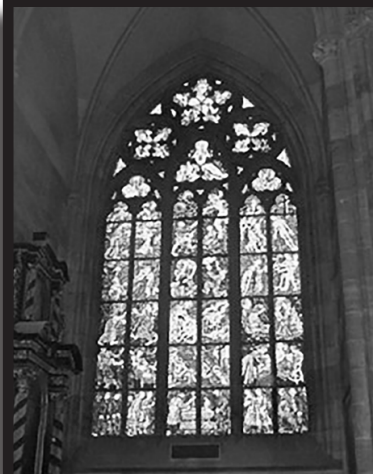

## May 5, 2013

Today was our first traveling day. The day started in an uproar as we scrambled around the locker room at 10 in the morning. Just about all of us had over-packed and were struggling to get our bags under 50 pounds. Despite the hectic start we were all extremely excited. By 11, we were settled on the bus accompanied by boosters headed to Philly. The 3-hour ride was very chill. We spent the time snacking, napping, jamming to music and talking about our hopes for Europe.

In Philly we headed to the gate boarding for Atlanta. As soon as we checked in we rushed to the food court. We ate giant ice cream cones but could only think about how much better the gelato in Europe was going to taste. We were loaded with no problem and within 2 hours the girls and I were in the Peach State. After waiting about an hour, we were boarding our flight to Amsterdam, making our trip officially international.

The plane was huge with three giant compartments and six stewardesses all dressed in bright blue. Each of their accents stuck out as they said hello to us as we boarded. All different types of languages were being spoken on the plane. Even the announcements came on in four different tongues. When we took off it was rainy and the skies were rough so the ride was bumpy. But even Lacey, who is not fond of flying, still made it through.

Eight hours and two airplane meals later the group was getting their passports stamped. I was amazed by the size of the airport, AMS being one of the biggest hubs in all of Europe. There were all kinds of shops, from Gucci to cigar shops. Because of a previous delay we didn't have much time to explore before starting the final leg of our trip.

As the crew got on our final plane to Prague we were all pooped. Flying above the countryside was breathtaking. The view of rolling hills and clusters of small towns was almost like flying over Happy Valley. The small jet got us to the Czech in two hours flat.

Even though the time spent getting to Prague was just the beginning of the trip it was also a time of bonding and memory making.

-- Deja McClendon



# 2014 PENN STATE WOMEN'S VOLLEYBALL

AAA	
Amobi, Jennifer	2002
Anderson, Lindsay	1995-98
Armstrong, Cara	1995
Aronson, Meredith	1981
Ash, Rachel	1984-85

BBB	
Bahr, Davies	1978
Balogh, Brenda	1977-78
Balza, Fatima	2009-10
Banker, Brooke	2006
Barberich, Lori	1981-84
Bolcar, Jane	1984
Boner, Andrea	1992-95
Boner, Susan	1988-91
Bortner, Shannon	1998-01
Bremner, Bonnie	1996-99
Brennan, Cindy	1976-78
Brown, Blair (Jennifer)	2007-10
Brown, Kris	2003-06
Burdis, Jen	1994-97
Burton, Michelle	1986

CCC	
Cacciamani, Lauren	1996-99
Cairl, Tammy	1988-89
Callahan, Kara	2004-07
Cambest, Olga	1987
Caraway, Lara	2012-13
Carpenter, Kristin	2009-12
Carter, Chris	1986-89
Case, Maggie	2004-05
Cavallaro, Marijo	1977
Chiappetta, Dana	1989
Chidester, Lisa	1982-83,85
Clarke-Williams, Zoe	1992
Cochran, Christy	1995-98
Cody, Colleen	1985-86
Connolly, Karen	1979-81
Cook, Laura	1991-94
Coon, Tracie	1990
Courtney, Megan	2012-13
Crandall, Barbara	1977-78
Crandall, Ellen	1978-81
Czarny, Patricia	1977

DDD • EEE • FFF	
D'Errico, Alyssa	2007-10
Davidson, Salima	1991-94
Denney, Erica	2011-12
Dietsch, Laura	1985-87
Dorton, Darcy	2009, 2011
Eaglen, Barbara	1976
Ebuwei, Tomuke	1995-98
Edwards, Nadia	1997-00
Elwell, Joann	1987-90
Eshleman, Tabitha	2001-04
Farlow, Angie	1990, 93
Fawcett, Nicole	2005-08
Ferguson, Lisa	1984-87
Fidler, Ashley	2003-06
Firth, Julie	1986-89
Fox, Janet	1978-81

Frantz, Karen	1997
Fratini, Jo	2000
Frowen, Toby	1990, 1993
Fuller, Lacey	2011-13

GGG	
Gerega, Emily	2000-03
Glass, Alisha	2006-09
Gonzalez, Dominique	2011-13
Gozum, Patricia	1985
Grant, Nia	2011-13
Gregg, Debbie	1976
Greiner, Tama	1976
Griffith, Karen	1988-89
Gruber, Jane	1977
Guman, Emily	2002
Guman, Joanie	2005-06
Guokas, Robyn	1999-00, 2002

HHH	
Hall, Linda	1976
Hancock, Micha	2011-13
Harding, Maggie	2011-13
Harmotto, Christa	2005-08
Hart, Kristi	1991-92
Hayden, Jessica	2000-03
Henry, Michelle	1983
Hensler, Ellen	1983-86
Hensler, Nancy	1982-83
Hess, Caitlyn	2007
Higley, Nikki	1995-97
Hilderbrand, Julie	1990
Hodge, Megan	2006-09
Hoff, Laura	1997-98
Holehouse, Roberta	2005-08
Holloway, Laura	2005-06
Holm, Kim	2003-05
Hoyt, Kathy	1976
Huisenga, Tina	1999-02

III • JJJ	
Iceman, Erin	2000-03
Ippolito, Dawn	1999-01
Jackson, Judi	1976
Jania, Suzie	2004
Jaworski, Michelle	1987-90
Johns, Samantha	1984-87
Jones, Susan	1986-87
Josjo, Maria	1984
Juarbe, Jennisse	1988

KKK	
Kabbes, Katie	2008-10
Kammer, Angie	1993-96
Kendrick, Kimberly	1987
Kenna, Kimberly	1985-86,88
Kernich, Vida	1983,85-86
Klinedinst, Arlene	1977
Kling, Leanne	1989-92
Kocjancic, Tricia	1989
Kooltookian, Lynne	1983
Kovalchich, Jeanette	1990
Kumfer, Kim	1989-92

LLL	
Lamoureux, Saundi	1991-94
Lange, Emily	1985-86
Leap, Lisa	1984-87
Leap, Marcia	1982-85
LeJeune, Carla	1981-82
Lennon, Christine	1982-83
Levy, Mishka	1999-02
Lokash, Laurie	1980-82
Longo, Ali	2010-11

MMM	
Martin, Maddie	2010-13
McClendon, Deja	2010-13
McDonough, Judy	1983,85-86
McLaughlin, Nancy	1976-79
Miller, Julie	1988, 1992
Miller, Kalna	1996-99
Miller, Michelle	1982
Mitchell, Susan	1976
Morris, Amy	2002
Mosier, Jan	1979-82
Myszewski, Jennifer	1991, 93

NNN • OOO	
Nadeau, Syndie	2001-04
Nalepa, Lisa	1991
Navoney, Denise	1984-87
Naylor, Ann	2004-07
Ney, Beth	1976
Niswender, Jodi	1993-96
Osterrieder, Michele	2007
Otero, Claudette	1993-96

PPP	
Pace, Kirsten	1985
Panko, Becky	1981
Patterson, Tracy	1990
Pederson, Ashley	2001-04
Peters, Leslie	1980-83
Petro, Pam	1988, 1991
Phillips, Brooke	2003
Phillips, Izetta	1984-87
Pierce, Kendall	2012-13
Pilecki, Heidi	1985-88
Posch, Lisa	1977-80
Price, Kate	2004-07
Pruner, Cynthia	1976-77
Pruner, Ellie	1980
Prusak, Jeanne	1976-77

QQQ • RRR	
Quick, Solena	1998-00
Quilico, Cathy	2008-10
Racibarskas, Marika	2009-12
Ramirez, Elizabeth	1986-89
Ream, Kelsey	2007-09
Reimers, Jennifer	1991, 1993
Riegel, Shirley A.	1976
Rinder, Pam	1984
Robinson, Michelle	1988-91
Rojas, Zulma	2001
Rome, Amanda	1998-01
Rottinghaus, Heidi	1993-96

SSS	
Salerno, Elaine	1976
Salyer, Cassy	2003-06
Sava, Mary Rose	1984-87
Schaefer, Falin	1999
Schaeffer, Pam	1980-83
Schlottfeldt, Leilani	1997-00
Schonveld, Carrie	1996-99
Schuller, Jennifer	1988-91
Schumacher, Katie	1998-01
Scott, Ariel	2010-13
Seemiller, Carrie	2003
Seitz, Cheryl	1978
Sexton, Hilary	1999-02
Shafer, Diane	1976
Shaughnessy, Ann	1992
Sherrow, Tina	1986
Shifflett, Megan	2008-11
Sitar, Anne	1985
Skadeland, Patricia	1981-84
Sky-Stiskin, Rachel	1992
Slay, Katie	2010-13
Smith, Cara	2000-03
Snyder, Cheryl	1978
Spencer, Erika	1989-92
Spink, Samantha	1994-96
Stober, Laura	1988-91
Stout, Emily	1995-98
Susinskas, Joan	1980-81
Susinskas, Mary	1979-80, 82

TTT	
Thomas, Amanda	1995-96
Tice, Heather	2009
Ton, Zeynep	1992-95
Tortorello, Sam	2002-05

UUU • VVV	
Ullrich, Jessica	2009-10
Unger, Steph	2005
Urbanowicz, Cheryl	1977
Vaklinova, Zoe	2000

WWW	
Walbridge, Melissa	2004-07
Walters, Carolyn	1976
Walters, Kaleena	2002-05
Weeks, Cynthia	1977-78
White, Lisa	1979-81
Whitney, Aiyana	2011-13
Wilson, Arielle	2007-10
Wilson, Teresa	1976-78
Wroblewski, Teri	1994-97
Wu, Deborah	1979-80

YYY • ZZZ	
Yanz, Jessica	2006-07
Yerace, Elizabeth	1987
Zemaitis, Terri	1994-97
Zientara, Noelle	1987-90

# 2014 PENN STATE WOMEN'S VOLLEYBALL

## ALL-TIME NATIONAL CHAMPION TEAMS

YEAR	CHAMPION	RUNNER-UP	SITE	YEAR	CHAMPION	RUNNER-UP	SITE
2013	<b>PENN STATE</b>	Wisconsin	Seattle, Wash.	1989	LBSU	Nebraska	Honolulu, Hawaii
2012	Texas	Michigan	Louisville, Ky.	1988	Texas	Hawaii	Minneapolis, Minn.
2011	UCLA	Illinois	San Antonio, Texas	1987	Hawaii	Stanford	Indianapolis, Ind.
2010	<b>PENN STATE</b>	California	Kansas City, Mo.	1986	Pacific	Nebraska	Stockton, Calif.
2009	<b>PENN STATE</b>	Texas	Tampa, Fla.	1985	Pacific	Stanford	Kalamazoo, Mich.
2008	<b>PENN STATE</b>	Stanford	Omaha, Neb.	1984	UCLA	Stanford	Los Angeles, Calif.
2007	<b>PENN STATE</b>	Stanford	Sacramento, Calif.	1983	Hawaii	UCLA	Lexington, Ky.
2006	Nebraska	Stanford	Omaha, Neb.	1982	Hawaii	So. Calif.	Stockton, Calif.
2005	Washington	Nebraska	San Antonio, Texas	1981	Texas (AIAW)	Portland State	Tallahassee, Fla.
2004	Stanford	Minnesota	Long Beach, Calif.	1981	So. Calif. (NCAA)	UCLA	Los Angeles, Calif.
2003	So. Calif.	Florida	Dallas, Texas	1980	So. Calif.	Pacific	Santa Barbara, Calif.
2002	So. Calif.	Stanford	New Orleans, La.	1979	Hawaii	Utah State	Carbondale, Ill.
2001	Stanford	LBSU	San Diego, Calif.	1978	Utah State	UCLA	Tuscaloosa, Ala.
2000	Nebraska	Wisconsin	Richmond, Va.	1977	So. Calif.	Hawaii	Provo, Utah
1999	<b>PENN STATE</b>	Stanford	Honolulu, Hawaii	1976	So. Calif.	UCLA	Austin, Texas
1998	LBSU	<b>PENN STATE</b>	Madison, Wis.	1975	UCLA	Hawaii	Princeton, N.J.
1997	Stanford	<b>PENN STATE</b>	Spokane, Wash.	1974	UCLA	Hawaii	Portland, Ore.
1996	Stanford	Hawaii	Cleveland, Ohio	1973	LBSU	Tex. Women's Univ.	Wooster, Ohio
1995	Nebraska	Texas	Amherst, Mass.	1972*	LBSU	BYU	Provo, Utah
1994	Stanford	UCLA	Austin, Texas	1972**	UCLA	LBSU	Miami, Fla.
1993	LBSU	<b>PENN STATE</b>	Madison, Wis.	1971	Sul Ross State	LBSU	Lawrence, Kan.
1992	Stanford	UCLA	Albuquerque, N.M.	1970	Sul Ross State	UCLA	Long Beach, Calif.
1991	UCLA	LBSU	Los Angeles, Calif.				
1990	UCLA	Pacific	College Park, Md.				

\* AIAW Championship in Feb. \*\* NCAA Championship

## 2013 AVCA DIVISION I ALL-AMERICANS

### FIRST TEAM

Inky Ajanaku	Stanford	MB	So.	6'3
Tori Dixon <sup>^</sup>	Minnesota	MB	Sr.	6'3
Haley Eckerman <sup>@*</sup>	Texas	OH	Jr.	6'3
Natalie Hagglund <sup>\$\$*</sup>	USC	L	Sr.	5'9
<b>MICHA HANCOCK<sup>*</sup></b>	<b>PENN STATE</b>	<b>S</b>	<b>JR.</b>	<b>5'11</b>
Emily Hartong <sup>@*</sup>	Hawai'i	OH	Sr.	6'2
Lisa Henning <sup>%#</sup>	Missouri	OH	Sr.	6'1
Molly Kreklow	Missouri	S	Sr.	6'0
Chloe Mann <sup>*</sup>	Florida	MB	Sr.	6'2
Ebony Nwanebu	USC	OH	Fr.	6'4
Kelsey Robinson <sup>@</sup>	Nebraska	OH	Sr.	6'2
<b>ARIEL SCOTT<sup>%*</sup></b>	<b>PENN STATE</b>	<b>RS</b>	<b>SR.</b>	<b>6'4</b>
Krista Vansant <sup>^</sup>	Washington	OH	Jr.	6'2
Carly Wopat <sup>*</sup>	Stanford	MB	Sr.	6'2

### SECOND TEAM

Whitney Billings <sup>^</sup>	Kentucky	RS	Sr.	6'2
Liz Brenner <sup>^</sup>	Oregon	OH	Jr.	6'1
Samantha Bricio	USC	OH	So.	6'2
Madi Bugg	Stanford	S	So.	6'0
Lauren Carlini	Wisconsin	S	Fr.	6'2
Chloe Ferrari	San Diego	MB	Sr.	6'1
Kristen Hahn <sup>^</sup>	Iowa State	L	Sr.	5'6
Christina Higgins	California	RS	Jr.	6'2
<b>DEJA MCLENDON<sup>!\$#</sup></b>	<b>PENN STATE</b>	<b>OH</b>	<b>SR.</b>	<b>6'1</b>
Sallie McLaurin <sup>#</sup>	Oklahoma	MB	Sr.	6'2
Chiaka Ogbogu	Texas	MB	Fr.	6'2
Bailey Webster <sup>^</sup>	Texas	OH	Sr.	6'3
Lauren Wicinski <sup>%^</sup>	Michigan State	OH	Sr.	6'1
Ashley Wittman <sup>@</sup>	Minnesota	OH	Sr.	6'0

### THIRD TEAM

McKenzie Adams	UTSA	OH	Sr.	6'3
Jocelynn Birks	Illinois	OH	RS So.	6'2
Chelsey Feekin	Wichita State	S	Sr.	6'1
Alexa Gray	BYU	OH	So.	6'2
Caroline Jarmoc <sup>^</sup>	Kansas	MB	RS Sr.	6'2
Elizabeth Koberstein	Marquette	S	Sr.	5'11
Kori Moster	Michigan State	L	Jr.	5'4
Kaleigh Nelson	Washington	OH	Jr.	6'0
Val Nichol	Purdue	S	Jr.	6'1
Alexis Olgard	USC	MB	Sr.	6'5
Chantale Riddle	New Mexico	RS	RS Jr.	6'0
Kadie Rolfzen	Nebraska	OH	Fr.	6'3
Emily Sklar	Duke	OH	So.	6'3
<b>KATIE SLAY<sup>@^</sup></b>	<b>PENN STATE</b>	<b>MB</b>	<b>SR.</b>	<b>6'6</b>

\* indicates 2012 AVCA First-Team All-America selection

<sup>^</sup> indicates 2012 AVCA Second-Team All-America selection

<sup>#</sup> indicates 2012 AVCA Third-Team All-America selection

<sup>\$</sup> indicates 2011 AVCA First-Team All-America selection

<sup>@</sup> indicates 2011 AVCA Second-Team All-America selection

<sup>%</sup> indicates 2011 AVCA Third-Team All-America selection

<sup>!</sup> indicates 2010 AVCA Second-Team All-America selection

# NIA GRANT

## ALL-AMERICAN 2013

"I am happy to be recognized as an All-American, but I am looking forward to continuing to work hard and get better this year."

- Nia Grant



### ALL-AMERICAN 2013

#### GRANT'S CAREER STATISTICS THROUGH 2013

Sets	Kills	Pct.	Digs	Blocks
359	564	.358	124	324



# MICHA HANCOCK

## ALL-AMERICAN 2012-13

"To be an All-American is an honor. I'm happy that my team and my work has shown and paid off. It gives me more motivation to continue to work hard."

- Micha Hancock



### ALL-AMERICAN 2012-13

#### HANCOCK'S CAREER STATISTICS THROUGH 2013

Sets	Kills	Pct.	Digs	Blocks	Assists
373	364	.333	866	209	4,103

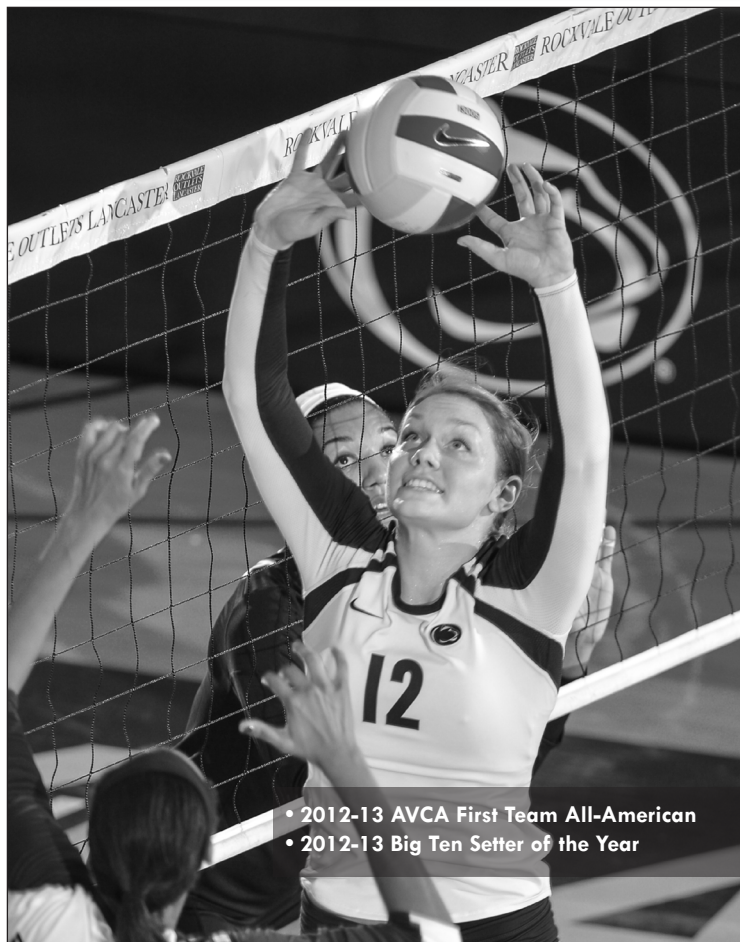

- 2012-13 AVCA First Team All-American
- 2012-13 Big Ten Setter of the Year

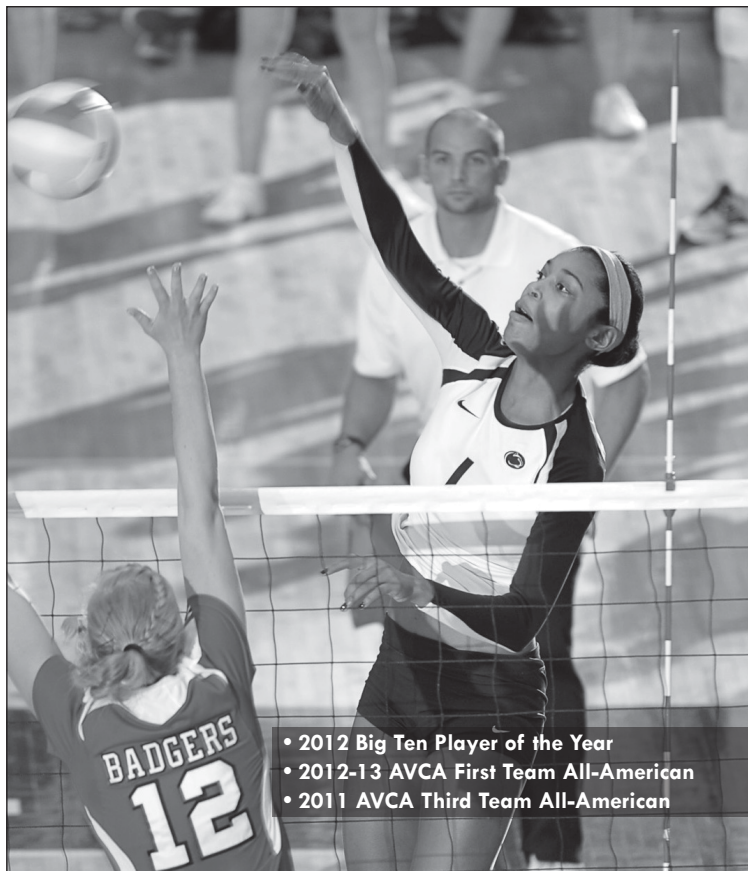

- 2012 Big Ten Player of the Year
- 2012-13 AVCA First Team All-American
- 2011 AVCA Third Team All-American

## ARIEL SCOTT

### ALL-AMERICAN 2011-13

"Being named an All-American means much more than the award itself. It represents how far I have come since I came to Penn State and all that the program has done for me."

- Ariel Scott

#### ALL-AMERICAN 2011-13

#### SCOTT'S CAREER STATISTICS

Sets	Kills	Pct.	Digs	Blocks
422	1,413	.277	380	325

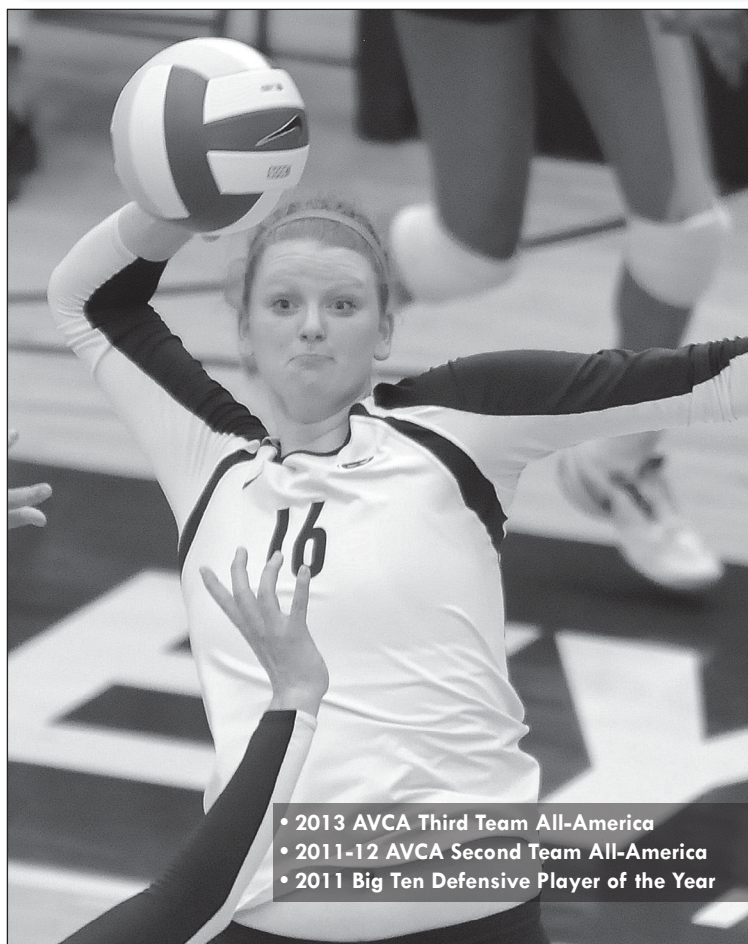

- 2013 AVCA Third Team All-America
- 2011-12 AVCA Second Team All-America
- 2011 Big Ten Defensive Player of the Year

## KATIE SLAY

### ALL-AMERICAN 2011-13

"Being an All-American is surreal. I can remember being in high school looking up to the All-Americans on Penn State's team like Christa Harmotto and Arielle Wilson. I think this honor is a testament to the hard work of all the coaches who have helped me, and it reflects on the great play of my teammates. Without all their help I wouldn't be where I am today."

-Katie Slay

#### ALL-AMERICAN 2011-13

#### SLAY'S CAREER STATISTICS

Sets	Kills	Pct.	Blocks	Blks/Set
423	864	.404	627	1.48

# DEJA McCLENDON

## ALL-AMERICAN 2010-13

"Being an All-American is a huge honor. As an athlete, there is no better feeling than to be recognized for all the work and time that you put into your sport. Representing PSU Volleyball is one of the highest honors I can think of. When I picture All-Americans I think of Christa Harmotto, Megan Hodge and Blair Brown and it's a step that I have to take if I ever want to become as great a player as these women."

-Deja McClendon



### ALL-AMERICAN 2010-13

#### MCCLENDON'S CAREER STATISTICS

Sets	Kills	Pct.	Blocks	Blks/Set
494	1,631	.277	292	0.59

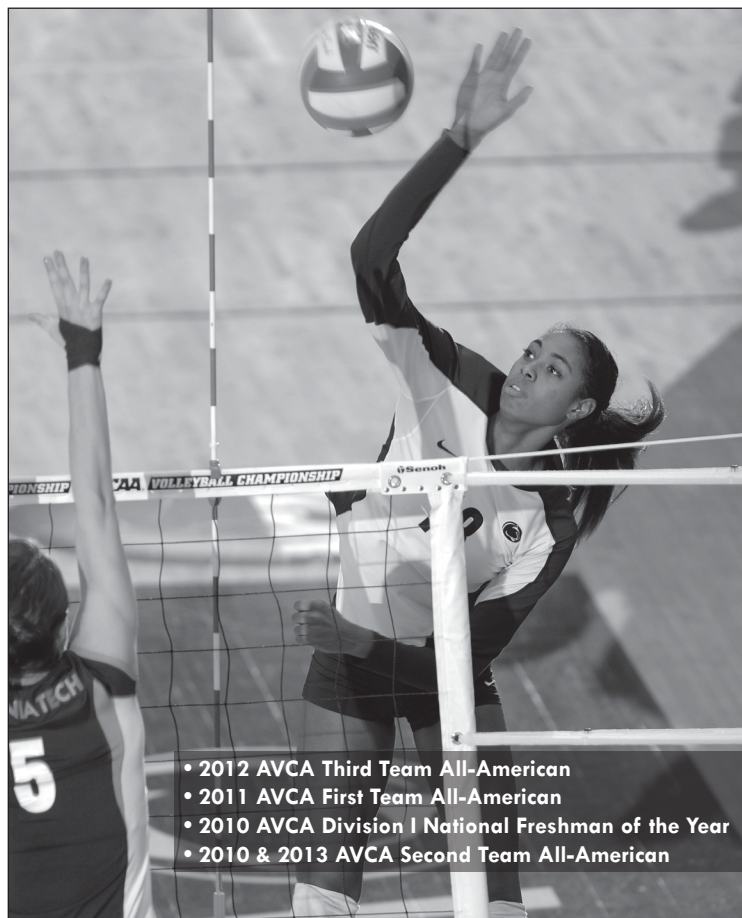

- 2012 AVCA Third Team All-American
- 2011 AVCA First Team All-American
- 2010 AVCA Division I National Freshman of the Year
- 2010 & 2013 AVCA Second Team All-American

# DARCY DORTON

## ALL-AMERICAN 2009

"It is a great honor to be chosen as an All-American. It is humbling to be added to the long list of past PSU honorees and I am proud to be able to represent Penn State in that way."

-Darcy Dorton



### ALL-AMERICAN 2009

#### DORTON'S CAREER STATISTICS

Sets	Kills	Pct.	Blks/Set
138	296	.268	67

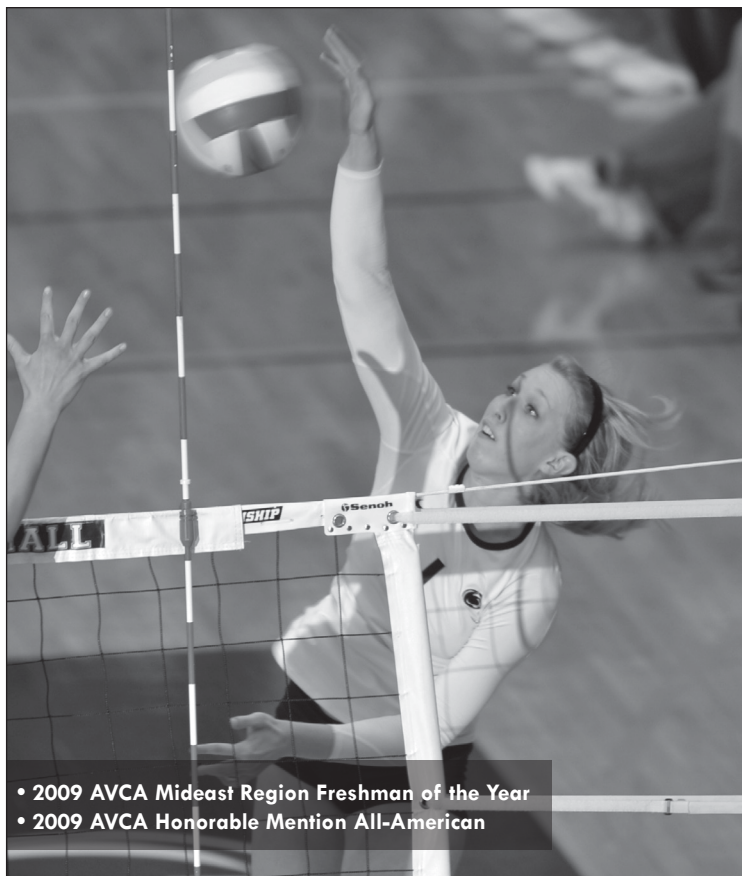

- 2009 AVCA Midwest Region Freshman of the Year
- 2009 AVCA Honorable Mention All-American



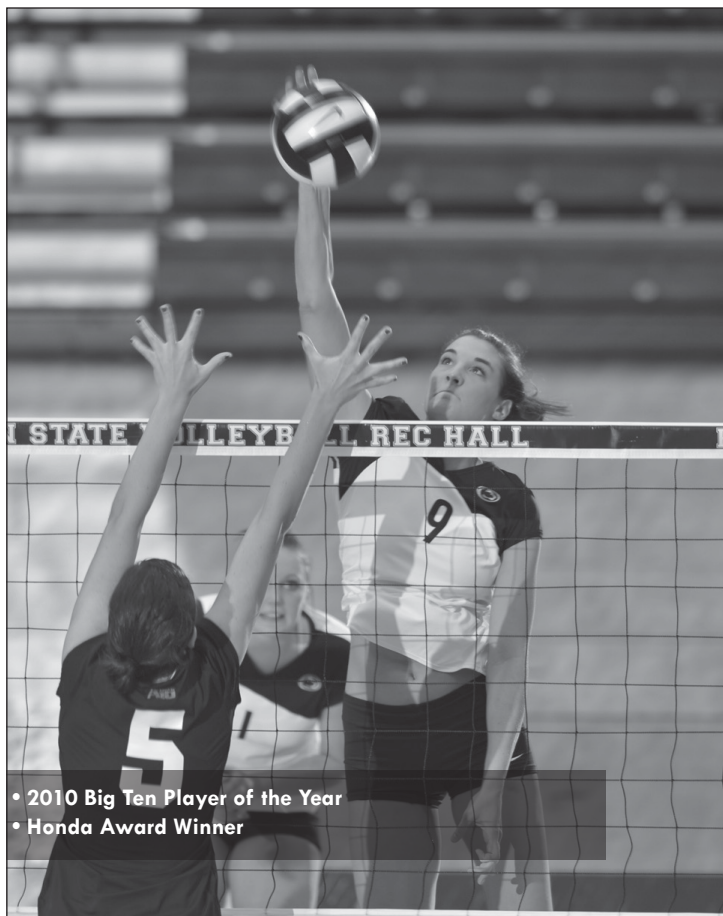

- 2010 Big Ten Player of the Year
- Honda Award Winner

## BLAIR BROWN

### ALL-AMERICAN 2008-10

"It's an honor to be named an All-American. I'm looking forward to continuing to represent Penn State well and maintaining the successful tradition of the program."

- Blair Brown



#### ALL-AMERICAN 2008-10

#### BROWN'S CAREER STATISTICS

Sets	Kills	Pct.	Blocks
464	1,295	.350	415

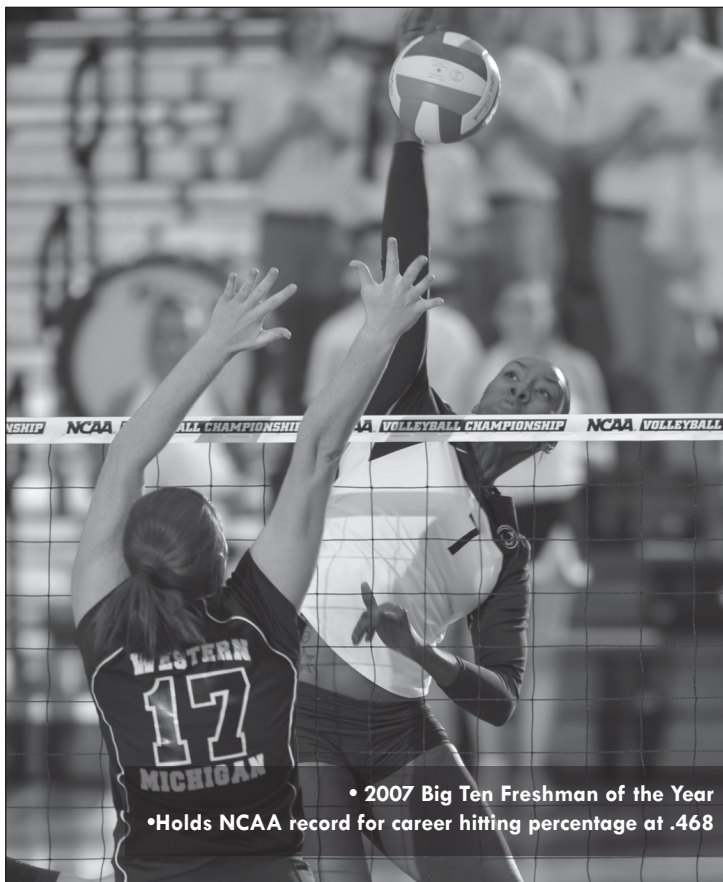

- 2007 Big Ten Freshman of the Year
- Holds NCAA record for career hitting percentage at .468

## ARIELLE WILSON

### ALL-AMERICAN 2008-10

"I am extremely blessed and honored to have been recognized as an All-American. Growing up I never would have imagined it. Having the opportunity to play here at Penn State, win three National Championships and play with an amazing group of talented women has made me believe anything is possible. Thanks to my coaches, the athletic administration and the faculty at Penn State who have helped to make me a better player and a well-rounded individual. I am humbled and appreciative to be a part of such a great list."

- Arielle Wilson



#### ALL-AMERICAN 2008-10

#### WILSON'S CAREER STATISTICS

Sets	Kills	Pct.	Blocks	Blks/Set
444	1,114	.468	633	1.43

# ALISHA GLASS

## ALL-AMERICAN 2007-09

"The list of All-Americans was always something I looked for when I was younger. The players that made the list were my role models, and the teams they played on, the things they achieved were what I aspired to. PSU is one of those great programs with a tradition of outstanding players, distinguished coaches, and an amazing support system. I am honored to make the list, and be a part of a hard-working team that accomplished something great together in 2007."

- Alisha Glass

### ALL-AMERICAN 2008-10

#### GLASS' CAREER STATISTICS

Sets	Kills	Asst.	Digs	Blocks
465	398	5,800	926	454

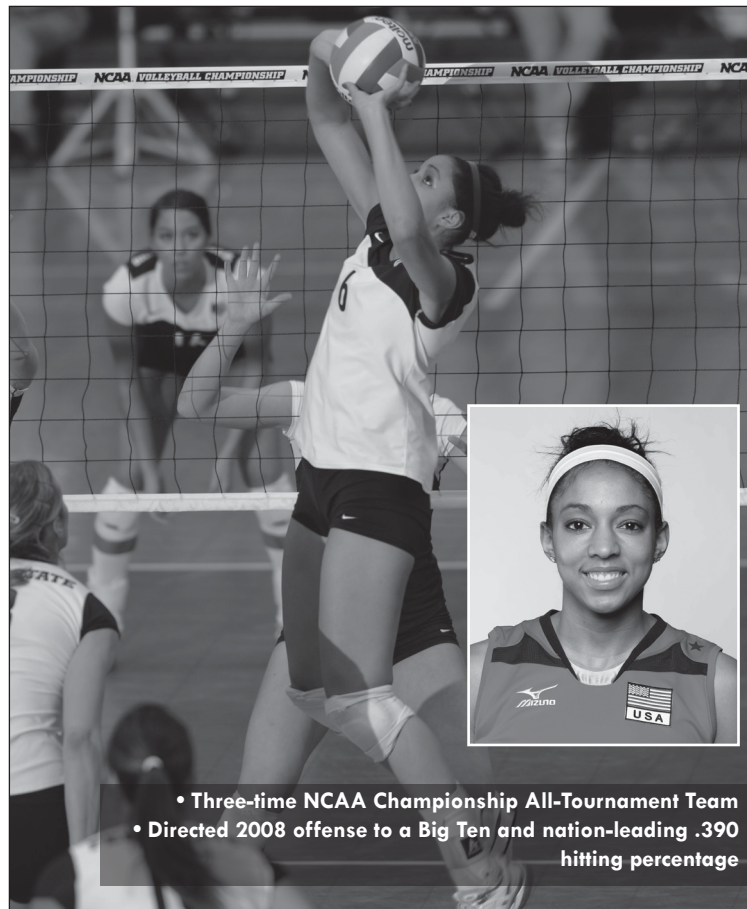

- Three-time NCAA Championship All-Tournament Team
- Directed 2008 offense to a Big Ten and nation-leading .390 hitting percentage

# MEGAN HODGE

## ALL-AMERICAN 2006-09

"It is an honor to be named an All-American and it shows the dedication and hard work of the people around me, including my teammates and coaches. It is great to be categorized with such an elite group of athletes who have come before me at Penn State."

- Megan Hodge

### ALL-AMERICAN 2006-09

#### HODGE'S CAREER STATISTICS

Sets	Kills	Aces	Digs	Blocks
471	2,142	107	1,150	297

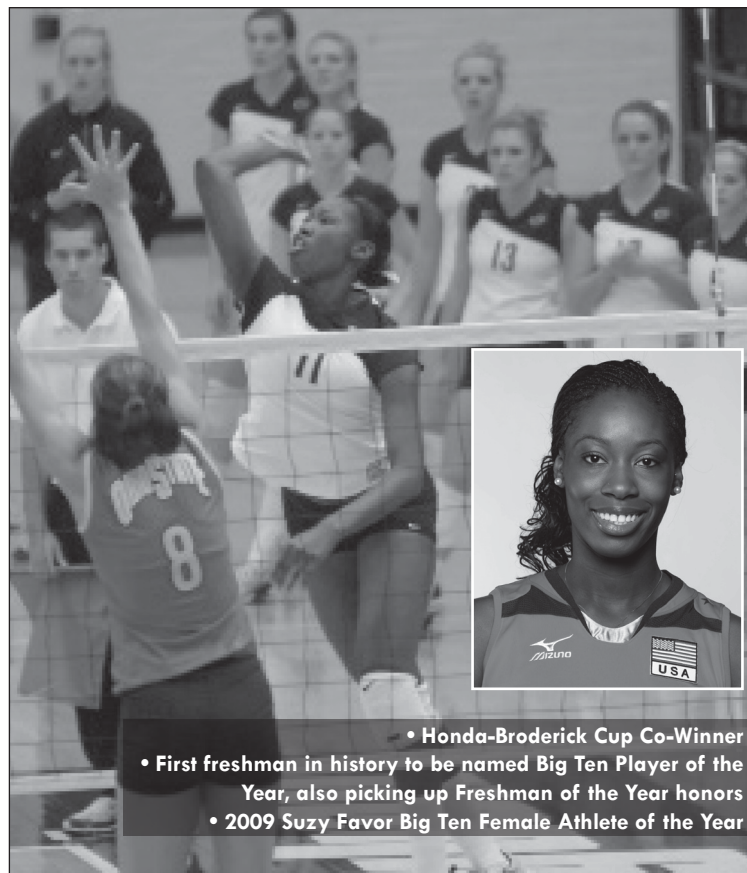

- Honda-Broderick Cup Co-Winner
- First freshman in history to be named Big Ten Player of the Year, also picking up Freshman of the Year honors
- 2009 Suzy Favor Big Ten Female Athlete of the Year

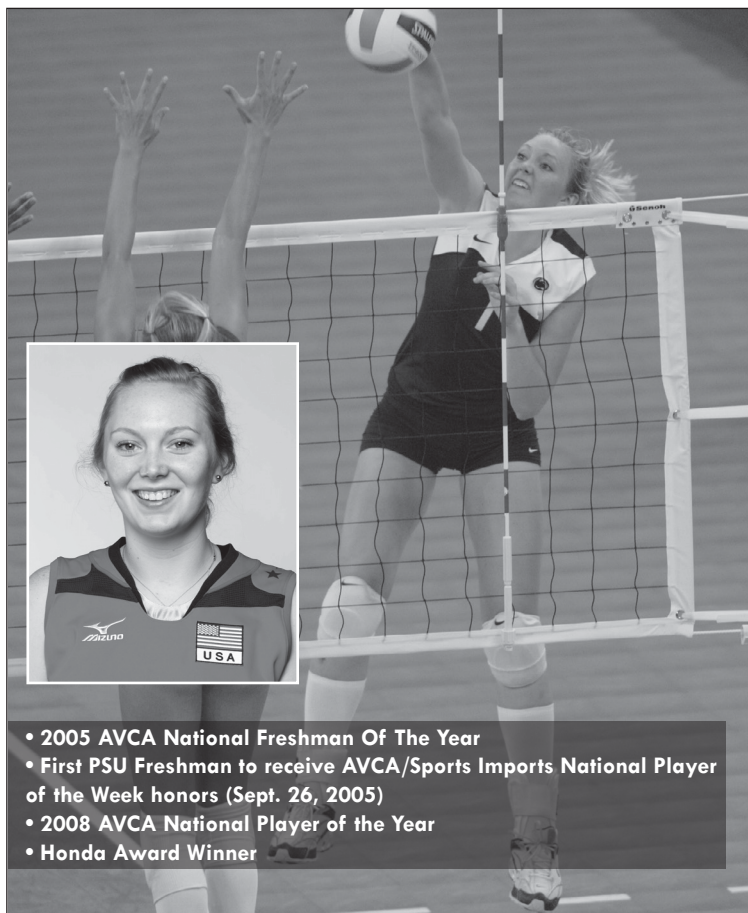

- 2005 AVCA National Freshman Of The Year
- First PSU Freshman to receive AVCA/Sports Imports National Player of the Week honors (Sept. 26, 2005)
- 2008 AVCA National Player of the Year
- Honda Award Winner

## NICOLE FAWCETT

### ALL-AMERICAN 2005-08

"To be included in the long list of All-Americans is such an honor when I have grown up watching and respecting all of them. I know that without my teammates and coaching staff, an award like this would not be attained. That is what makes Penn State volleyball so great - the hard work and tradition of excellence that this program puts forth as one."

- Nicole Fawcett



#### ALL-AMERICAN 2005-08

#### FAWCETT'S CAREER STATISTICS

Sets	Kills	Aces	Digs	Blocks
457	1,944	127	681	361



- Fourth PSU freshman ever to receive First Team All-Big Ten honors and second-ever to earn Big Ten Player of the Week.
- 2007 Big Ten Player of the Year
- Two-time NCAA Regional All-Tournament Team

## CHRISTA HARMOTTO

### ALL-AMERICAN 2005-08

"When I think about all the players here at Penn State that are a part of the All-American list, I am humbled and honored to be among them. Yet I look at this award not so much as an individual award, but more as a reflection of my teammates and coaching staff. My teammates, our coaches, and the thriving Penn State Volleyball tradition made it possible for me to have an incredible experience here at Penn State."

-Christa Harmotto



#### ALL-AMERICAN 2005-08

#### HARMOTTO'S CAREER STATISTICS

Sets	Kills	Pct.	Blocks	Points
439	1,244	.433	682	1,625.5

# MELISSA WALBRIDGE

## ALL-AMERICAN 2005

"Becoming an All-American has been a dream of mine since I started in volleyball. Now that I have received this honor, I feel strongly that it is as much a reflection of the tremendous support received from my teammates and coaches as it is an individual achievement. The program at Penn State has given me the tools, discipline and confidence to excel both on and off the court."

-Melissa Walbridge



### ALL-AMERICAN 2005

#### WALBRIDGE'S CAREER STATISTICS

Sets	Kills	Pct.	Blocks	Blks/Set
339	712	.412	482	1.42

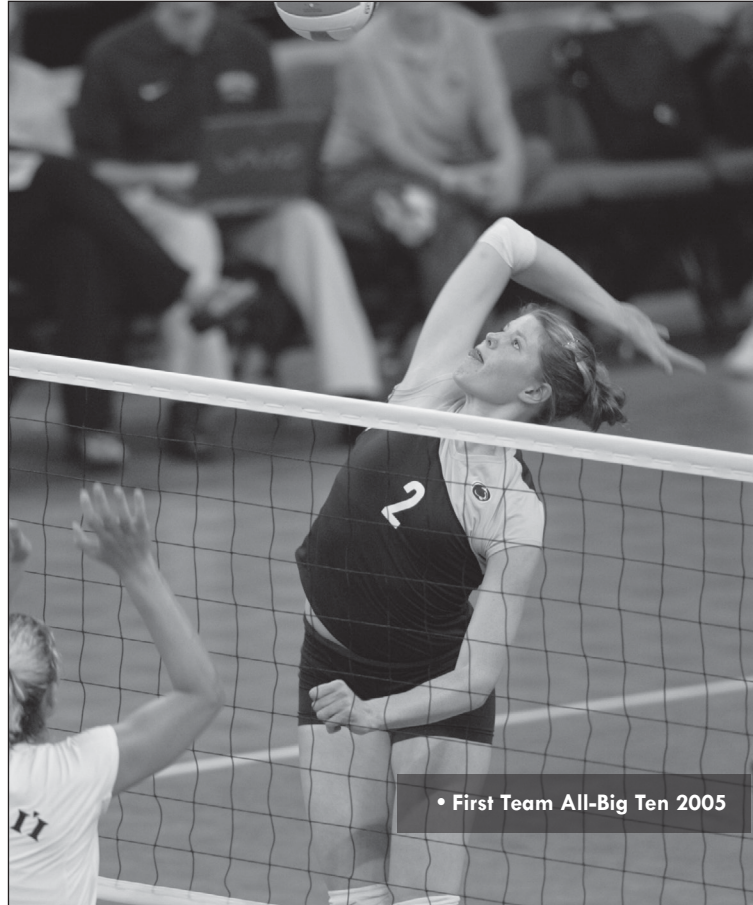

• First Team All-Big Ten 2005

# KALEENA WALTERS

## ALL-AMERICAN 2005

"Growing up, I dreamed of playing for Penn State and I am honored to be ending my career as an All-American. The combination of the great players around me, the expertise of the coaching staff and the supportive fans made putting on a Penn State jersey an amazing experience that I am very thankful to have had."

- Kaleena Walters



### ALL-AMERICAN 2005

#### WALTER'S CAREER STATISTICS

Sets	Asst.	Aces	Digs
456	189	46	1,957

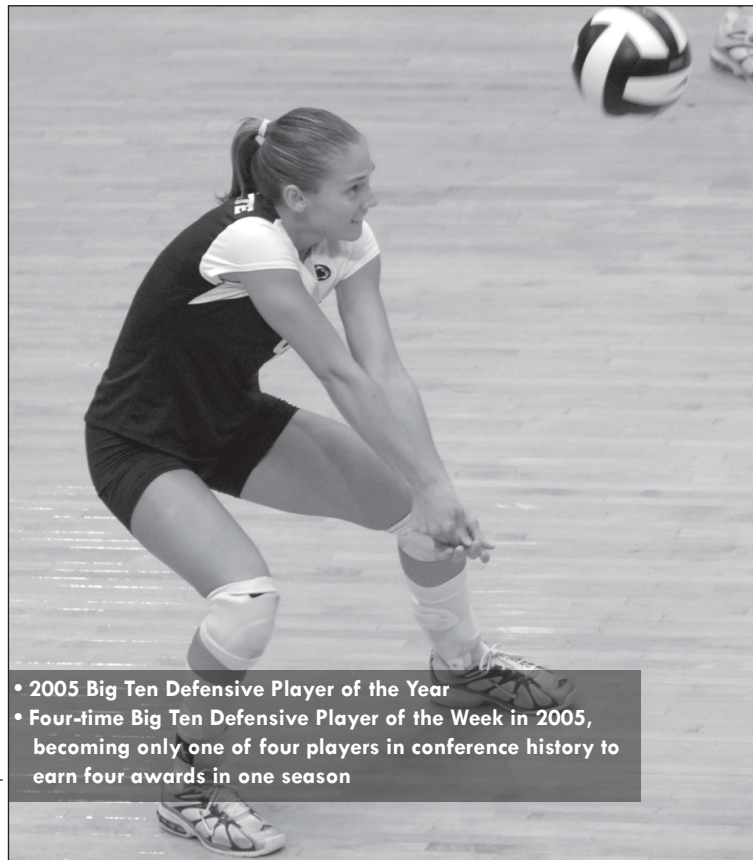

• 2005 Big Ten Defensive Player of the Year  
 • Four-time Big Ten Defensive Player of the Week in 2005, becoming only one of four players in conference history to earn four awards in one season

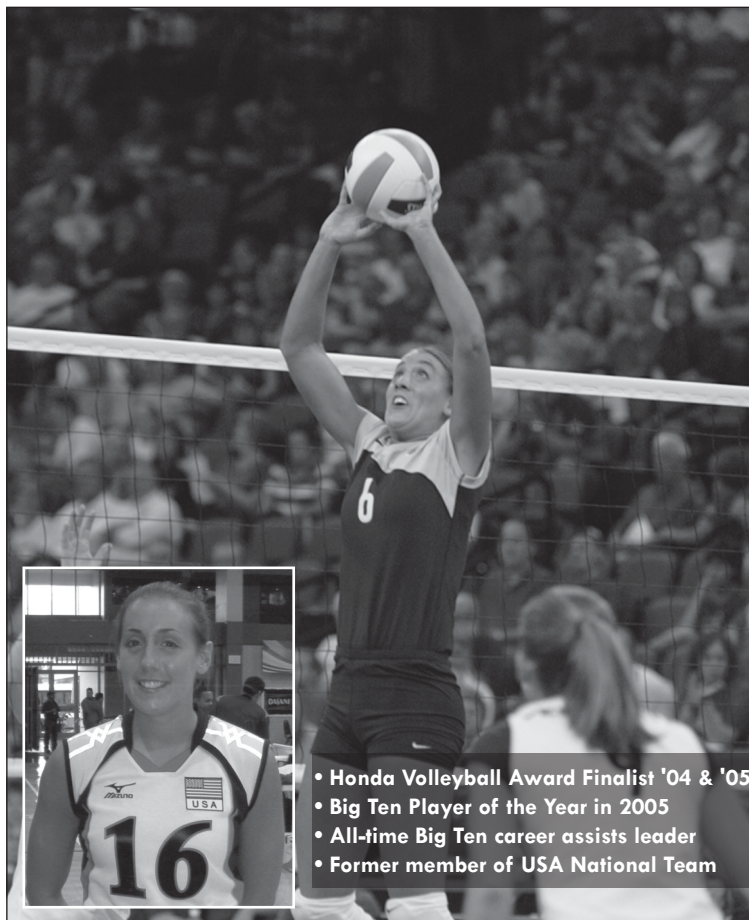

- Honda Volleyball Award Finalist '04 & '05
- Big Ten Player of the Year in 2005
- All-time Big Ten career assists leader
- Former member of USA National Team

## SAM TORTORELLO

### ALL-AMERICAN 2003-05

"Being added to the long list of All-Americans here at Penn State is quite an honor. I couldn't see myself any place else besides State College and this award has added to my overall amazing experience. It is a great reflection of my teammates, coaches and everyone who has supported the Penn State program."

- Sam Tortorello



#### ALL-AMERICAN 2003-05

#### TORTORELLO'S CAREER STATISTICS

Sets	Kills	Asst.	Digs	Blocks
456	448	6,087	1,207	372

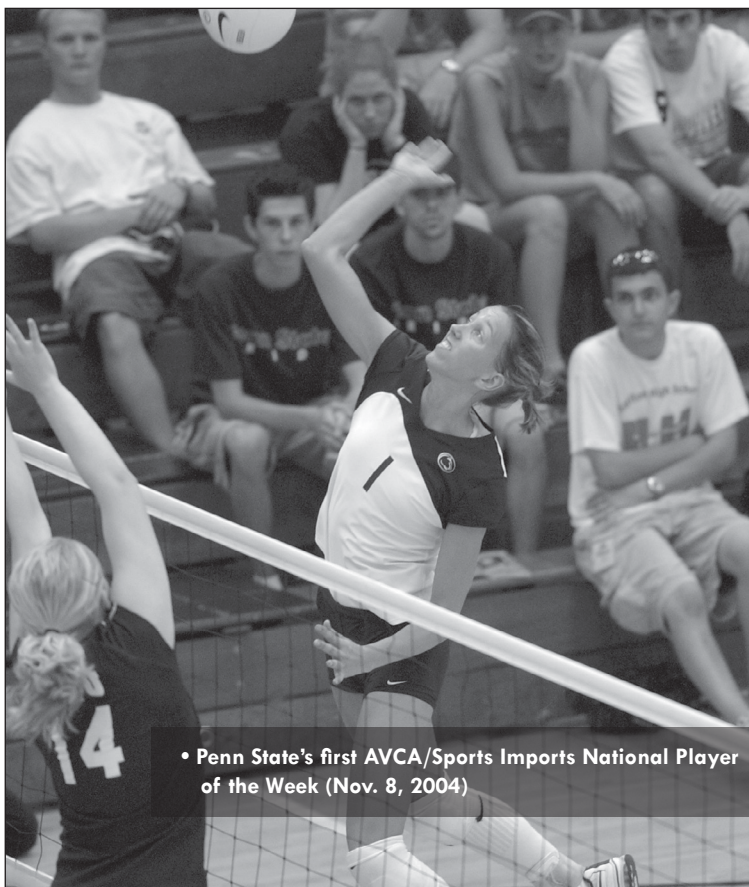

- Penn State's first AVCA/Sports Imports National Player of the Week (Nov. 8, 2004)

## SYNDIE NADEAU

### ALL-AMERICAN 2004

"I'm very grateful for having the opportunity to play for such an outstanding program. Thanks to my teammates and all the coaching staff for always pushing me to be the best I could be. Being recognized as an All-American is evidence that Penn State has all the ingredients to help you reach your fullest potential both on and off the court."

- Syndie Nadeau



#### ALL-AMERICAN 2004

#### NADEAU'S CAREER STATISTICS

Sets	Kills	Pct.	Digs	Blocks
298	823	.251	815	107

# ERIN ICEMAN

## ALL-AMERICAN 2003

"It was an honor to be recognized as an All-American, but I feel that it was more a reflection of the strength and commitment of our team than of my individual performance. This unexpected award was an incredible way to cap off my Penn State career!"

- Erin Iceman



### ALL-AMERICAN 2003

#### ICEMAN'S CAREER STATISTICS

Sets	Kills	Pct.	Digs	Blocks
182	465	.288	362	132

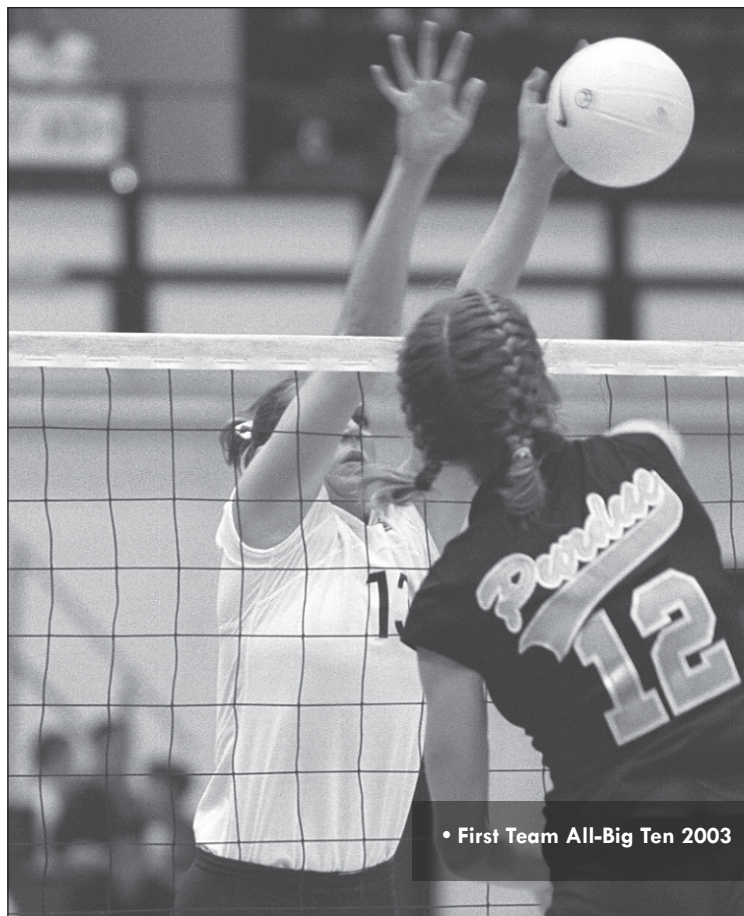

• First Team All-Big Ten 2003

# CARA SMITH

## ALL-AMERICAN 2002-03

"Looking back on my career, both athletically and academically, I think of the entire experience and it's a bigger picture than just athletics. I'm going to miss volleyball, but even more, I'm going to miss the people and the entire Penn State experience of being a part of a tradition and making a difference in the program. Being an All-American is just an extra honor to cap off my entire career."

- Cara Smith



### ALL-AMERICAN 2002-03

#### SMITH'S CAREER STATISTICS

Sets	Kills	Pct.	Digs	Blocks
456	1,330	.367	321	572

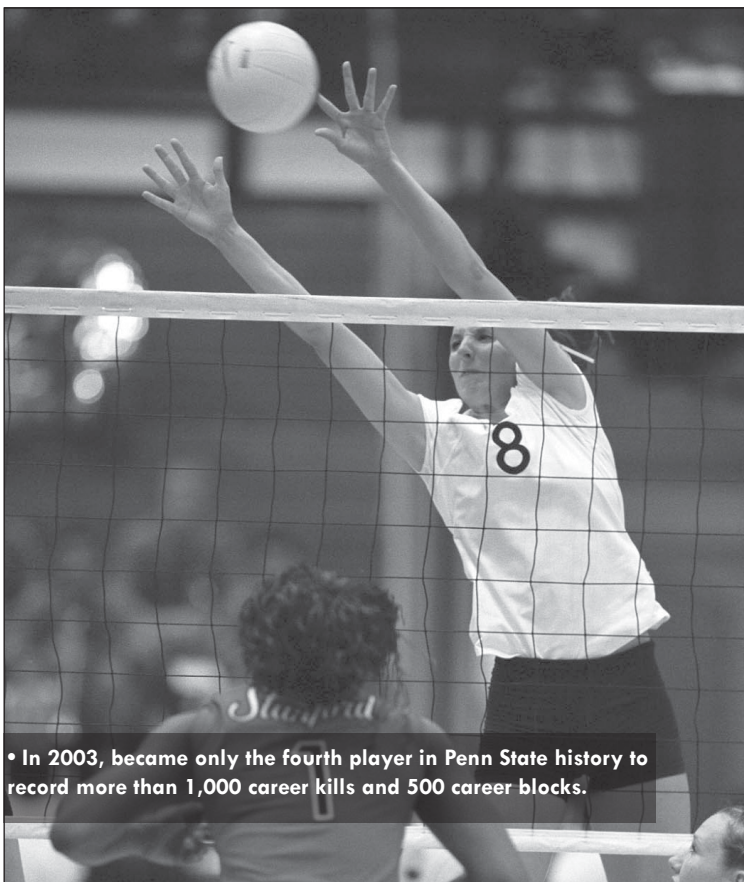

• In 2003, became only the fourth player in Penn State history to record more than 1,000 career kills and 500 career blocks.

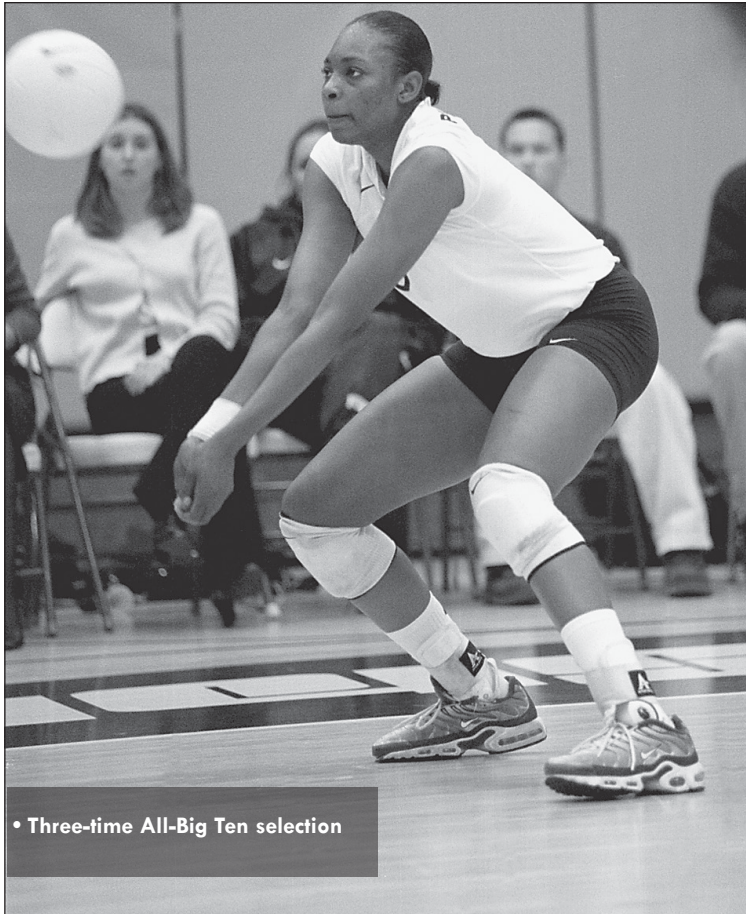

• Three-time All-Big Ten selection

## MISHKA LEVY

### ALL-AMERICAN 2000

"Being named as an All-American was an amazing experience. Adding that to the fact that I'm able to say that I was part of a team who won a National Championship is great, and I'm proud to be a part of the long tradition that is Penn State volleyball."

- Mishka Levy



#### ALL-AMERICAN 2000

#### LEVY'S CAREER STATISTICS

Sets	Kills	Pct.	Digs	Blocks
417	1,468	.276	536	401



• 2000 NCAA Tournament All-Region Team

## KATIE SCHUMACHER

### ALL-AMERICAN 1999-2000

"Volleyball becomes a big part of your life at Penn State and that's a wonderful thing. The fans here really show support for us and pack the house whether we are playing the No. 2 ranked team in the country or No. 50."

- Katie Schumacher



#### ALL-AMERICAN 1999-2000

#### SCHUMACHER'S CAREER STATISTICS

Sets	Kills	Pct.	Digs	Blocks
361	1,310	.277	772	299

# BONNIE BREMNER

ALL-AMERICAN 1996-1999

"I came into Penn State thinking the world 'was volleyball' and within the confines of Happy Valley I learned that 'volleyball gave me the world.' Thanks to Coach Rose, the athletic administration and the faculty at Penn State, I am not only a national champion, but a well-rounded individual with great confidence and hope for my future."

- Bonnie Bremner



ALL-AMERICAN 1996-99

## BREMNER'S CAREER STATISTICS

Sets	Kills	Pct.	Asst.	Digs
472	780	.377	5,911	988

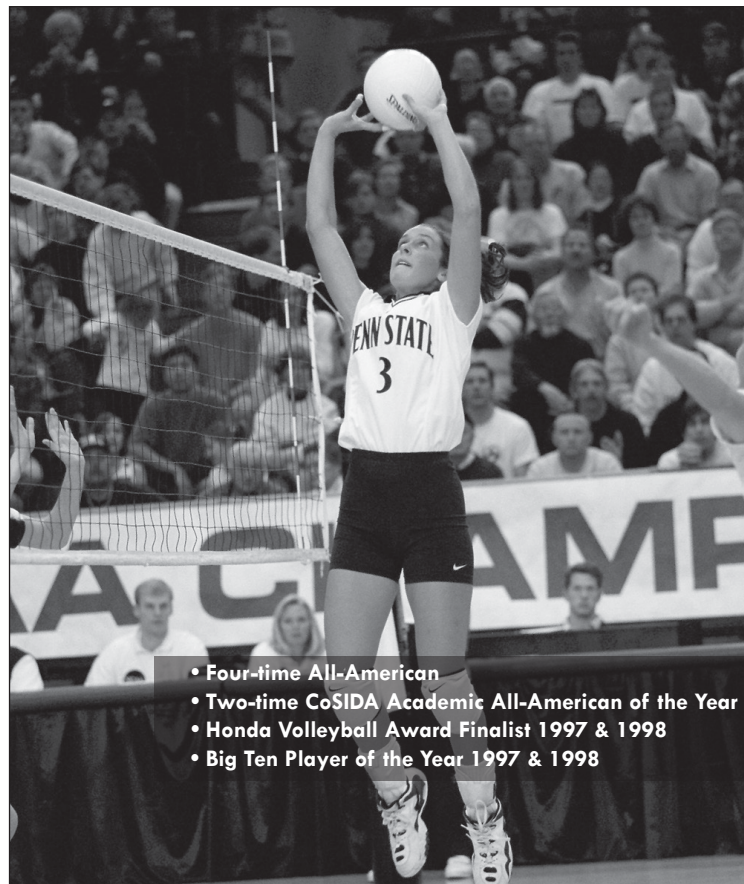

- Four-time All-American
- Two-time CoSIDA Academic All-American of the Year
- Honda Volleyball Award Finalist 1997 & 1998
- Big Ten Player of the Year 1997 & 1998

# LAUREN CACCIAMANI

ALL-AMERICAN 1997-1999

"If I had the opportunity to do it all over again, I wouldn't change a thing. My experience at Penn State is something I will remember and treasure for the rest of my life, not because of athletic victories or accomplishments, but because of the impact that the experience had on my entire life. I didn't just become a better volleyball player, I became a better person as a result of my relationships with my teammates, the coaching staff, the university administration and the entire Penn State community."

- Lauren Cacciamani



ALL-AMERICAN 1997-99

## CACCIAMANI'S CAREER STATISTICS

Sets	Kills	Pct.	Digs	Blocks
461	1,750	.391	672	767

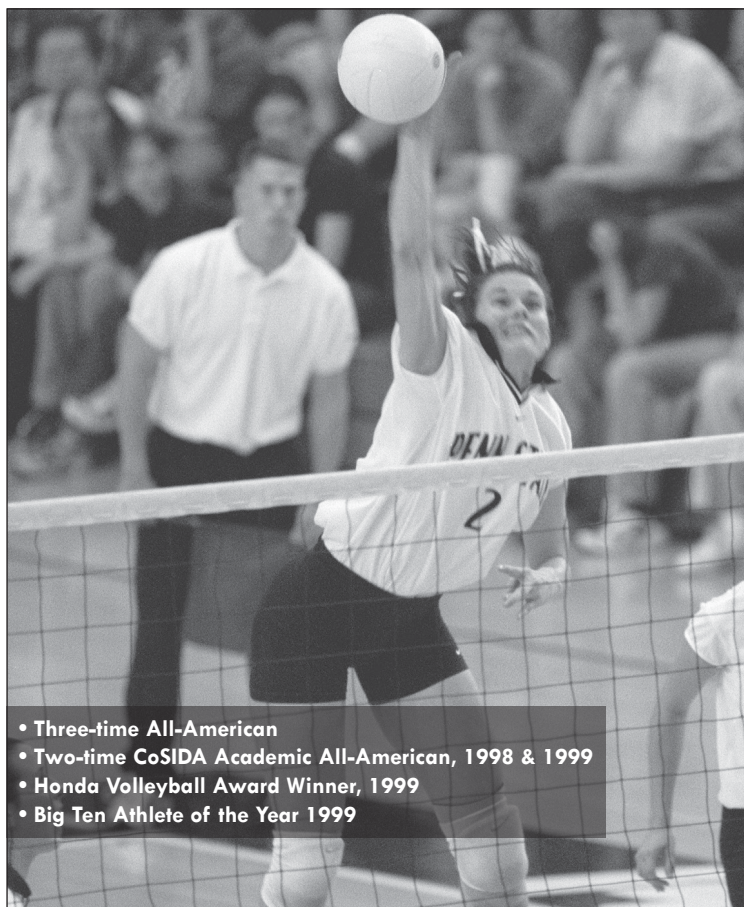

- Three-time All-American
- Two-time CoSIDA Academic All-American, 1998 & 1999
- Honda Volleyball Award Winner, 1999
- Big Ten Athlete of the Year 1999



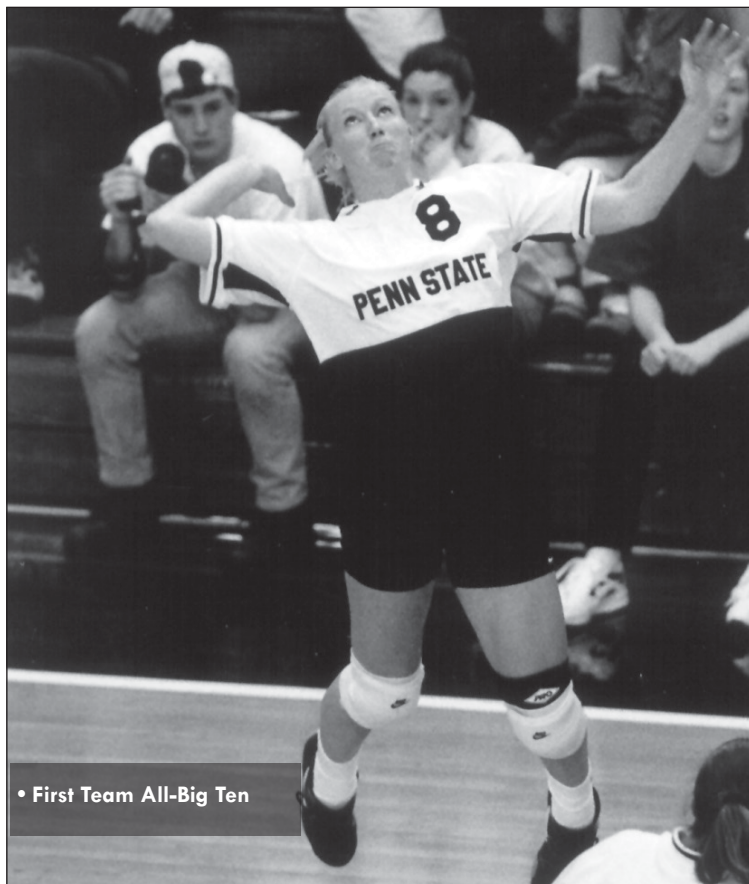

## LINDSAY ANDERSON

ALL-AMERICAN 1998

"I wouldn't trade my experiences for anything. It was a positive and fun atmosphere for student-athletes. We worked so hard and I'll always be able to take the intangibles with me. Playing under Coach Rose gave me confidence that I can do anything. He's such a great coach and he makes you succeed."

- Lindsay Anderson



ALL-AMERICAN 1998

### ANDERSON'S CAREER STATISTICS

SETS	KILLS	PCT.	DIGS	BLOCKS
301	669	.262	706	280

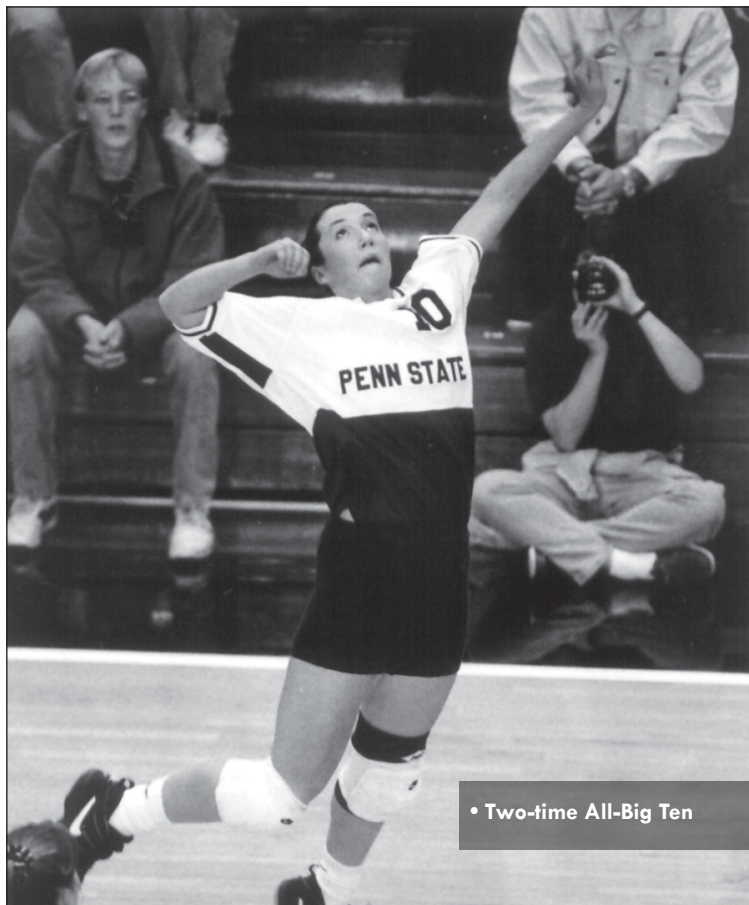

## ANGIE KAMMER

ALL-AMERICAN 1996

"Because I learned so much about the game of volleyball at Penn State, it has helped me make the transition from indoor to beach — which is a totally different game."

- Angie Kammer



ALL-AMERICAN 1996

### KAMMER'S CAREER STATISTICS

Sets	Kills	Pct.	Digs	Blocks
340	898	.262	1,175	182

# TERRI ZEMAITIS

ALL-AMERICAN 1995-1997

"Russ Rose is one of the best coaches in the country and I don't ever regret for one moment my decision to go to Penn State. The program prepared me both physically and mentally for what I was able to accomplish in my volleyball career after I left Penn State [playing for the USA Women's Volleyball National Team and for the USPV's Chicago Thunder, named All-USPV in 2002]."

- Terri Zemaitis



ALL-AMERICAN 1995-97

## ZEMAITIS' CAREER STATISTICS

Sets	Kills	Pct.	Asst.	Blocks
458	1,842	.304	1,005	736

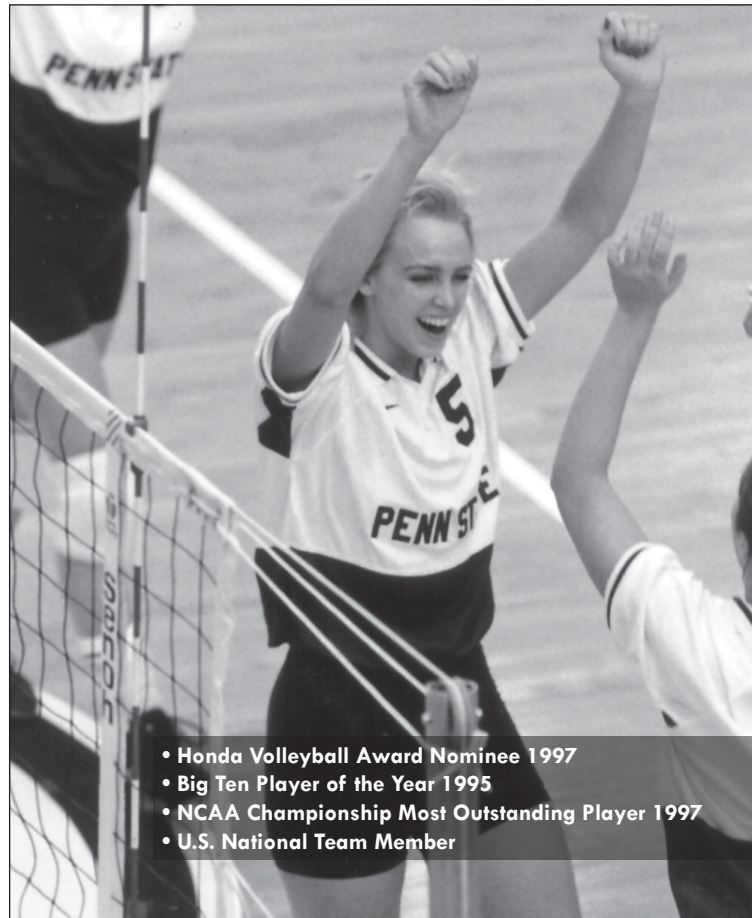

- Honda Volleyball Award Nominee 1997
- Big Ten Player of the Year 1995
- NCAA Championship Most Outstanding Player 1997
- U.S. National Team Member

# LAURA COOK

ALL-AMERICAN 1994

"I felt really comfortable with the players and Coach Rose. I immediately felt at home on my recruiting trip. I like the mountains and the scenery at Penn State. The education and the athletic program just make it a perfect college environment."

- Laura Cook



ALL-AMERICAN 1994

## COOK'S CAREER STATISTICS

Sets	Kills	Pct.	Digs	Blocks
369	1,245	.260	1,278	382

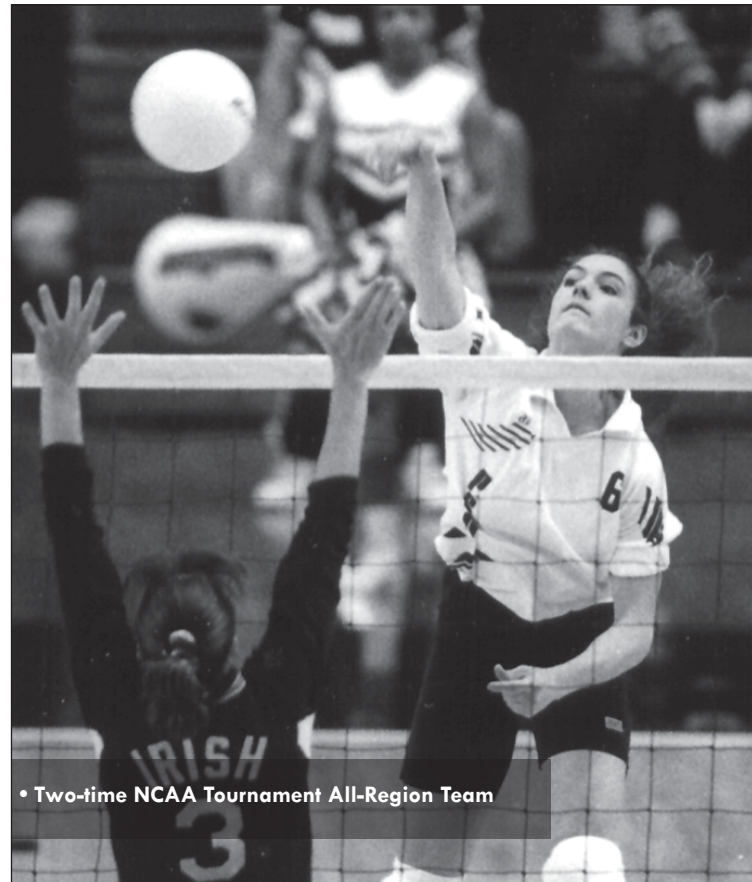

- Two-time NCAA Tournament All-Region Team

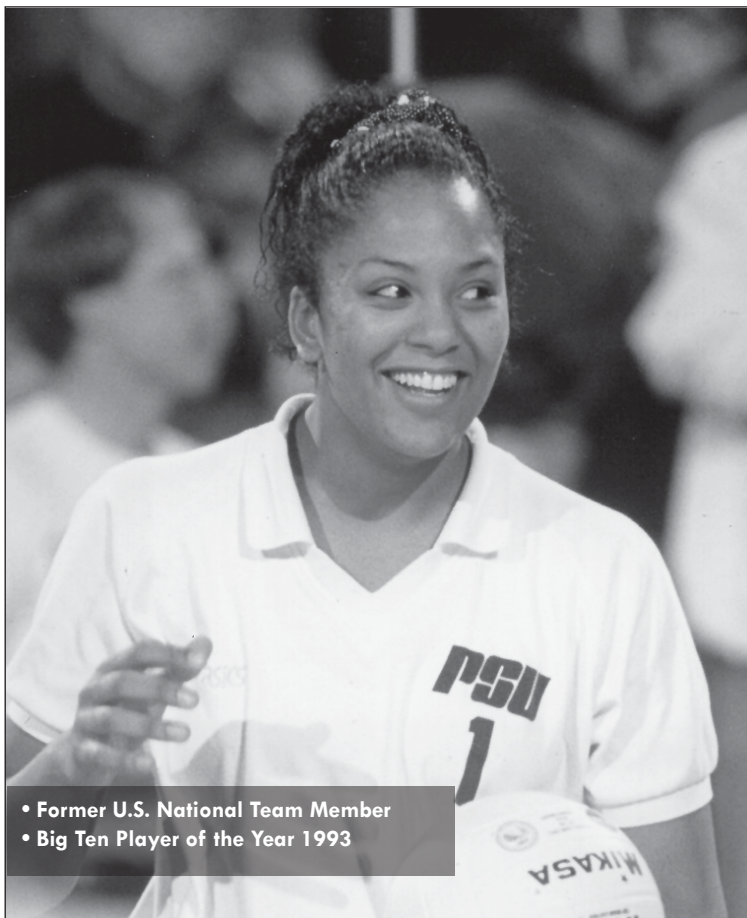

- Former U.S. National Team Member
- Big Ten Player of the Year 1993

## SALIMA DAVIDSON

ALL-AMERICAN 1992-1994

"Talent-wise, I don't think we were the second-best team in the nation. I think our team's cohesion was good and we worked well together. It's a tradition on the volleyball team at Penn State that everyone makes the effort and sacrifice to get along and that really helps."

- Salima Davidson



ALL-AMERICAN 1992-94

### DAVIDSON'S CAREER STATISTICS

Sets	Kills	Pct.	Asst.	Blocks
442	421	.301	5,455	382

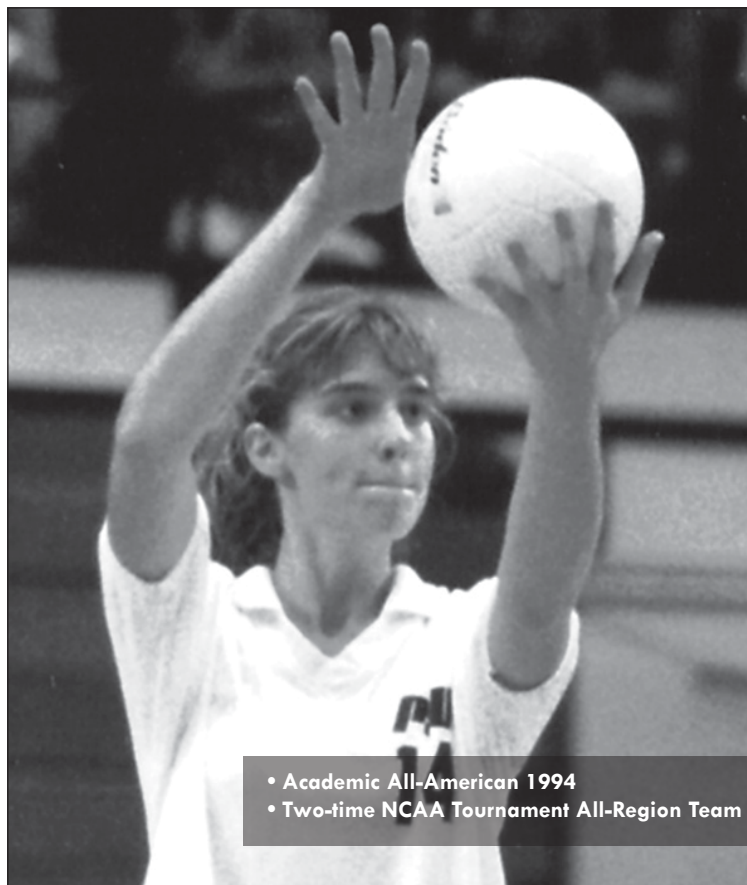

- Academic All-American 1994
- Two-time NCAA Tournament All-Region Team

## SAUNDI LAMOUREUX

ALL-AMERICAN 1994

"I think the Penn State crowd is really knowledgeable of volleyball. I think they really enjoyed watching us play. The students and the rest of the crowd really get involved when we would take the court."

- Saundi Lamoureux



ALL-AMERICAN 1994

### LAMOUREUX'S CAREER STATISTICS

Sets	Kills	Pct.	Digs	Blocks
339	681	.291	311	527

# LEANNE KLING

ALL-AMERICAN 1991-1992

"Penn State was the perfect choice for me because it allowed me to develop and mature as a player and person in a relaxed and enjoyable environment. I wouldn't trade my years as a Penn State athlete for anything."

- Leanne Kling



ALL-AMERICAN 1991-92

### KLING'S CAREER STATISTICS

Sets	Kills	Pct.	Digs	Blocks
385	1,274	.321	605	471

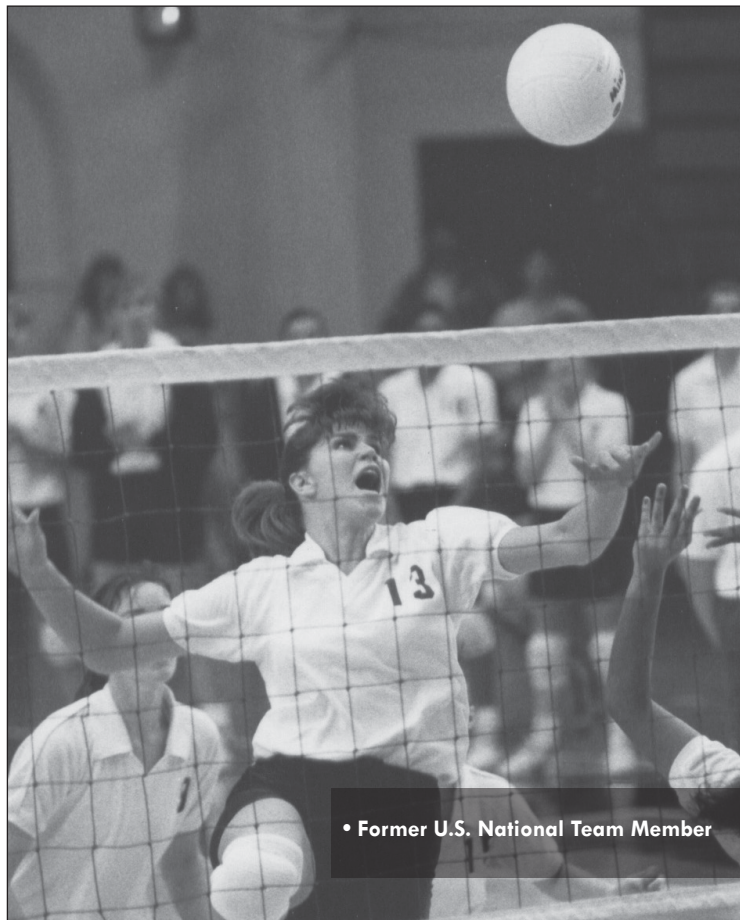

• Former U.S. National Team Member

# MICHELLE JAWORSKI

ALL-AMERICAN 1989-1990

"The greatest statement I could make about my career at Penn State would be that if I had to make the choice again, I would still choose to attend Penn State. The school and program were great for me because it provided me with an atmosphere that allowed me to develop into the best student-athlete I could be."

- Michelle Jaworski



ALL-AMERICAN 1989-90

### JAWORSKI'S CAREER STATISTICS

Sets	Kills	Pct.	Digs	Asst.
527	652	.274	1,265	6,596

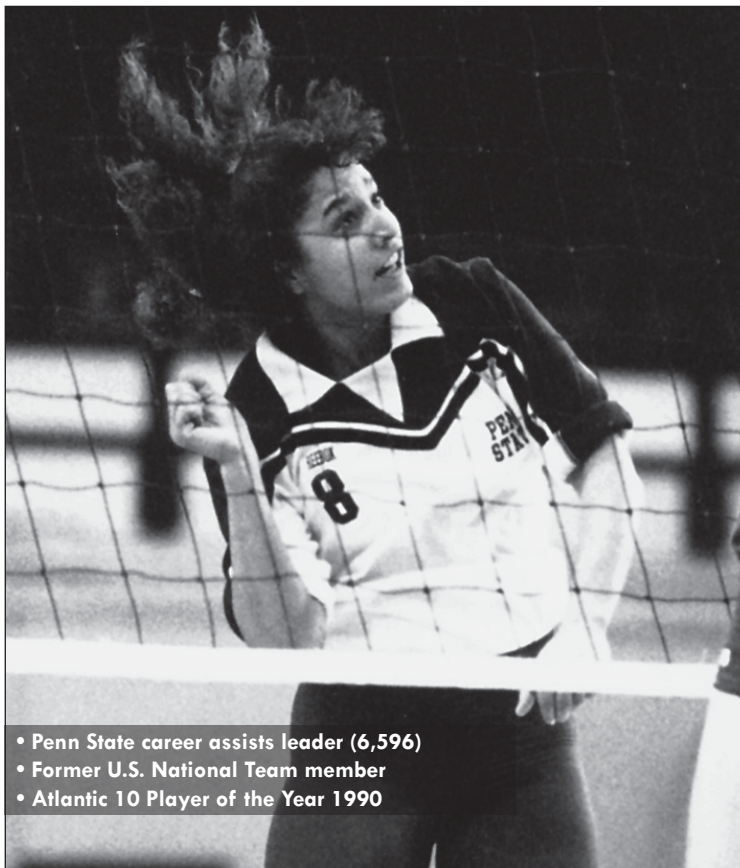

• Penn State career assists leader (6,596)  
 • Former U.S. National Team member  
 • Atlantic 10 Player of the Year 1990

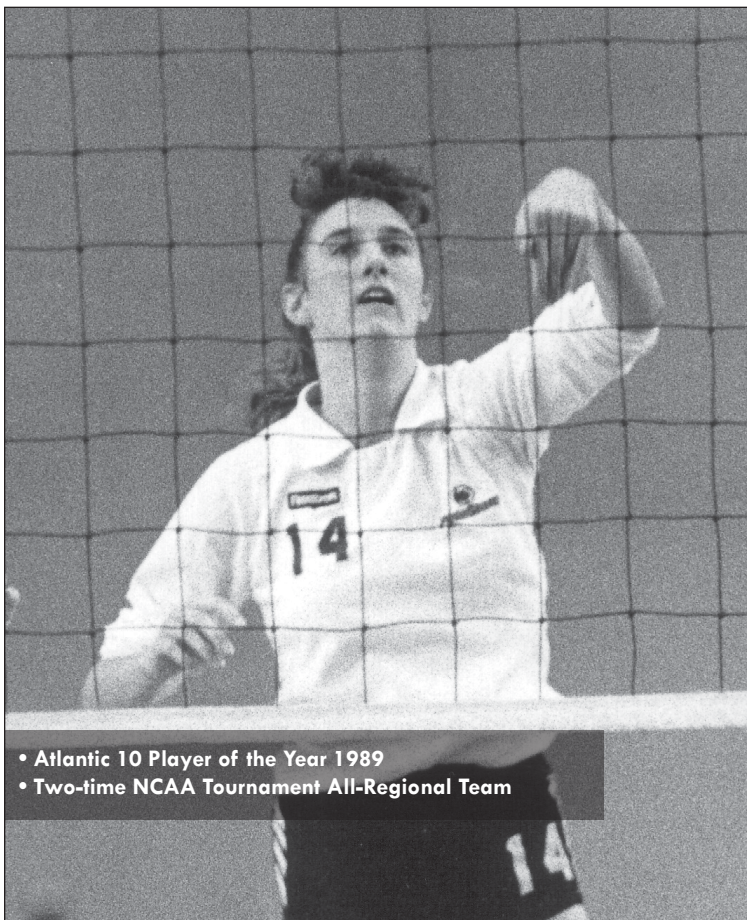

- Atlantic 10 Player of the Year 1989
- Two-time NCAA Tournament All-Regional Team

## JO ANN ELWELL

### ALL-AMERICAN 1989-1990

"Penn State prepared me academically, as well as athletically, to move into a career with which I am extremely happy and successful. It challenged me to achieve all the goals which I had set for myself, as well as some I never thought I was capable of attaining. My years at Penn State were and will continue to be some of the finest and most memorable years of my life."

- Jo Ann Elwell

#### ALL-AMERICAN 1989-90

#### ELWELL'S CAREER STATISTICS

Sets	Kills	Pct.	Digs	Blocks
510	1,572	.385	408	712

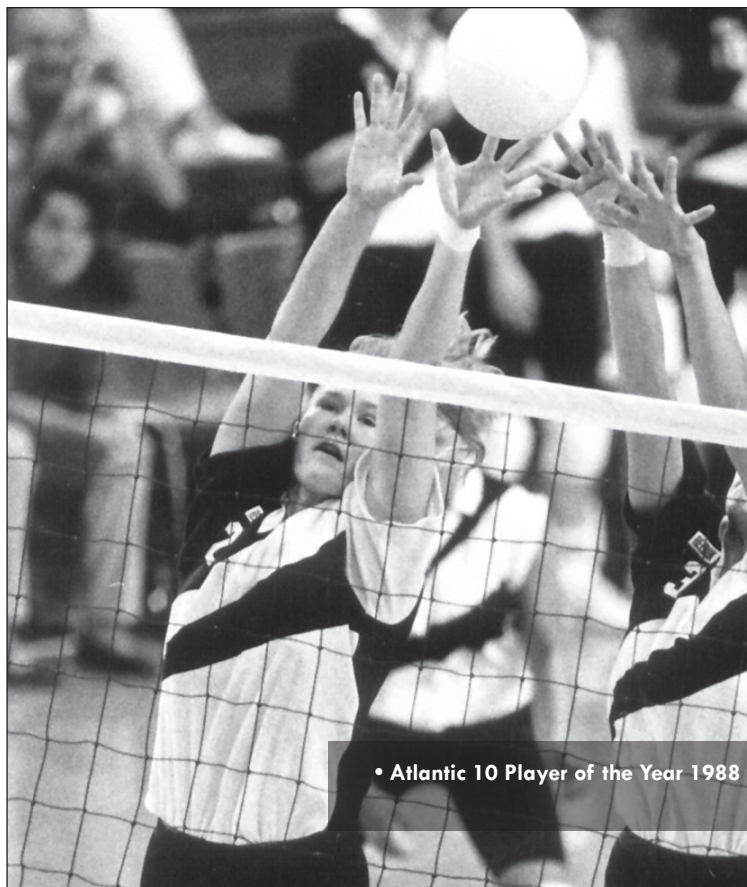

- Atlantic 10 Player of the Year 1988

## NOELLE ZIENTARA

### ALL-AMERICAN 1988, 1990

"College is supposed to be the best four years of your life. Playing volleyball at Penn State proved to be one of the greatest experiences I've ever had. I'll never forget the memories."

- Noelle Zientara

#### ALL-AMERICAN 1988, 1990

#### ZIENTARA'S CAREER STATISTICS

Sets	Kills	Pct.	Digs	Aces
486	1,438	.325	1,522	155

# ELLEN HENSLER

## ALL-AMERICAN 1985-1986

"Penn State has assisted me in reaching the pinnacle of my professional, academic and athletic capabilities. The University has opened doors of opportunity I would never have thought were possible. The dedication and discipline instilled in me while attending Penn State will continue to persevere throughout my life."

- Ellen Hensler



### ALL-AMERICAN 1985-86

#### HENSLER'S CAREER STATISTICS

Sets	Kills	Pct.	Digs	Asst.
513	588	.259	1,313	4,784

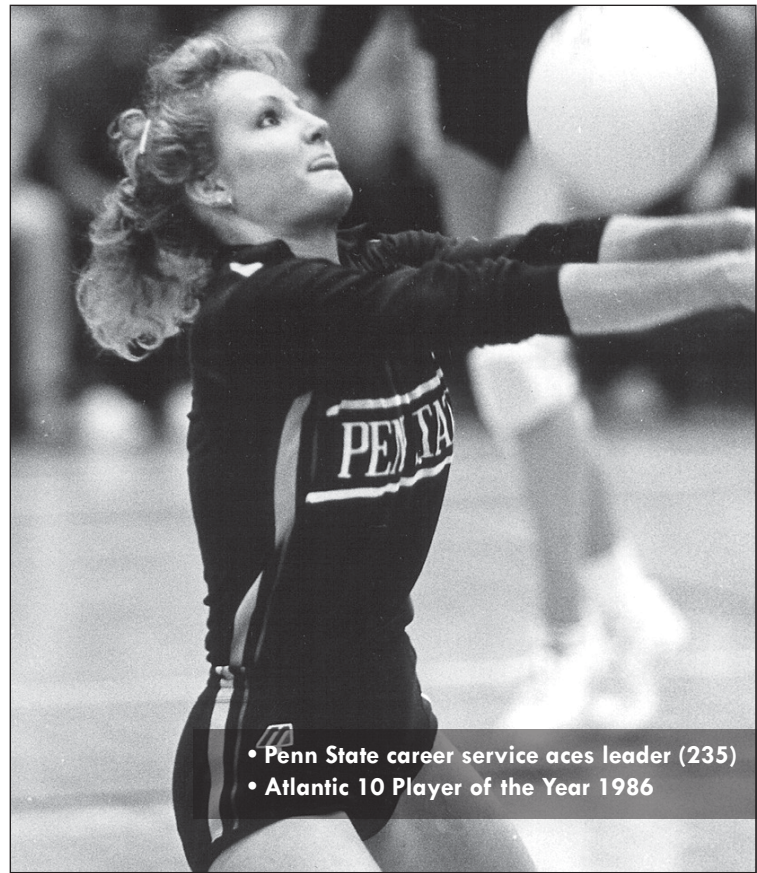

- Penn State career service aces leader (235)
- Atlantic 10 Player of the Year 1986

# LORI BARBERICH

## ALL-AMERICAN 1982-1984

"Looking back on my four years at Penn State, it is truly a wonderful feeling to know that I reached my full potential both academically and athletically. The volleyball program provided an excellent competitive environment and the training that is necessary to attain success. I am very fortunate to have had the opportunity to compete in a top-10 Division I volleyball program while receiving a quality education at Penn State. This positive experience laid the foundation for all of my present and future endeavors."

- Lori Barberich



### ALL-AMERICAN 1982-84

#### BARBERICH'S CAREER STATISTICS

Sets	Kills	Pct.	Aces
517	2,282	.386	175

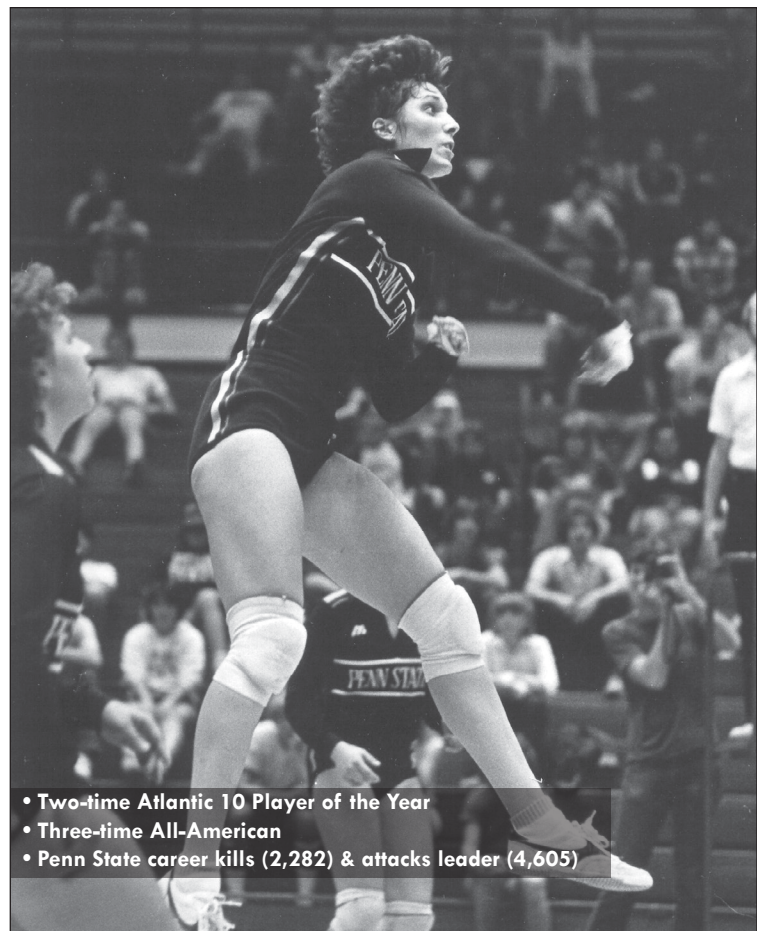

- Two-time Atlantic 10 Player of the Year
- Three-time All-American
- Penn State career kills (2,282) & attacks leader (4,605)

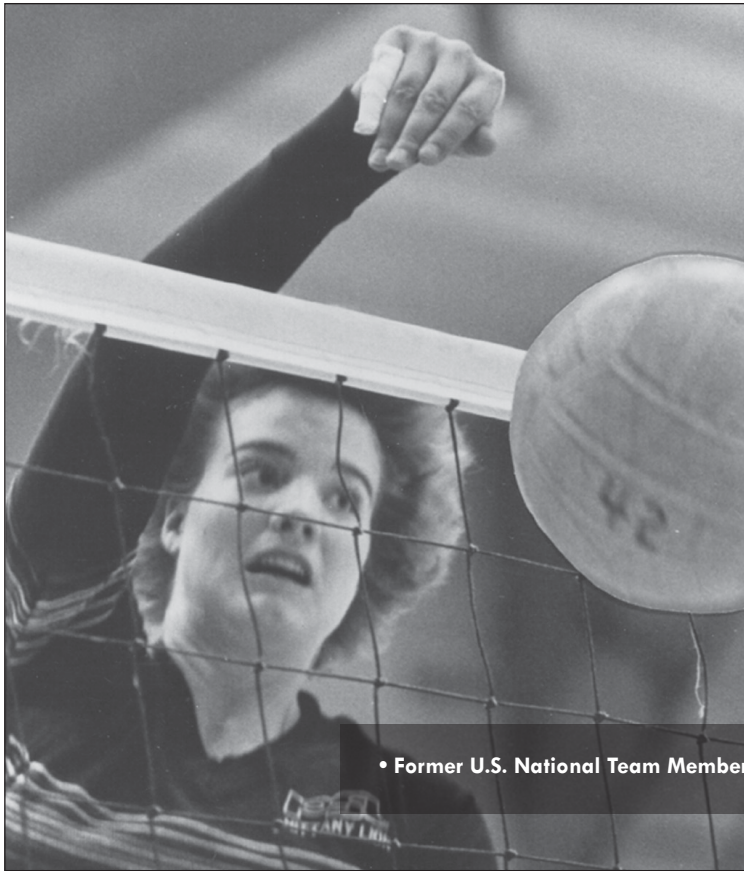

## ELLEN CRANDALL

ALL-AMERICAN 1979-1981

"I am very proud to be one of the pioneers who initiated the on-going tradition of success of Penn State volleyball. Penn State is in my heart. I look back very fondly on the academic and athletic experiences I encountered during my undergraduate years."

- Ellen Crandall



ALL-AMERICAN 1979-81

CRANDALL'S CAREER STATISTICS NOT AVAILABLE

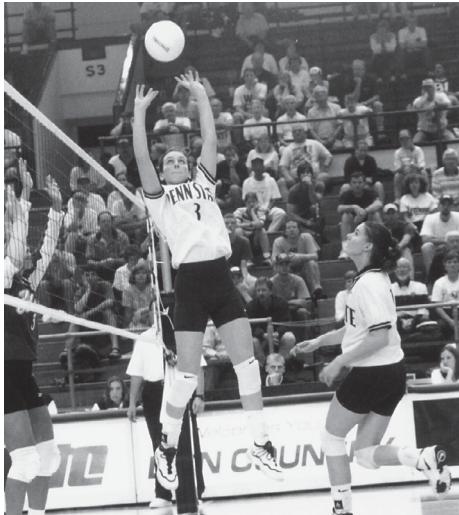

Bonnie Bremner, Penn State's first four-time All-American and was also selected as the GTE Academic All-American of the Year in 1998 and 1999.

## AVCA ALL-AMERICANS

Ellen Crandell, 1979, 80, 81  
 Lori Barberich, 1982, 83, 84  
 Ellen Hensler, 1985, 86  
 Noelle Zientara, 1988, 1990  
 JoAnn Elwell, 1989, 90  
 Michelle Jaworski, 1989, 90  
 Leanne Kling, 1991, 92  
 Salima Davidson, 1992, 93, 94  
 Laura Cook, 1994  
 Saundi Lamoureux, 1994  
 Terri Zemaitis 1995, 96, 97  
 Bonnie Bremner, 1996, 97, 98, 99  
 Angie Kammer, 1996  
 Lauren Cacciamani, 1997, 98, 99  
 Lindsay Anderson, 1998  
 Christy Cochran, 1998 (HM)  
 Katie Schumacher, 1999, 2000  
 Mishka Levy, 2000  
 Cara Smith, 2002, 03 (1st)  
 Erin Iceman, 2003 (HM)  
 Sam Tortorello, 2003 (2nd), 04, 05 (1st)  
 Syndie Nadeau, 2004 (2nd)  
 Melissa Walbridge, 2005 (2nd)  
 Kaleena Walters, 2005 (HM)  
 Nicole Fawcett, 2005 (2nd), 06, 07, 08 (1st)  
 Christa Harmotto, 2005 (HM), 06 (2nd), 07, 08 (1st)  
 Megan Hodge, 2006, 07, 08, 09 (1st)  
 Alisha Glass, 2007 (2nd), 08, 09 (1st)  
 Blair Brown, 2008 (2nd), 09, 10 (1st)  
 Arielle Wilson, 2008 (2nd), 09, 10 (1st)  
 Darcy Dorton, 2009 (HM)  
 Deja McClendon, 10 (2nd), 11 (1st), 12 (3rd), 13 (2nd)  
 Katie Slay, 2011 (2nd), 2012 (2nd), 2013 (3rd)  
 Ariel Scott, 2011 (3rd), 2012 (1st), 2013 (1st)  
 Micha Hancock, 2012 (1st), 2013 (1st)  
 Nia Grant, 2013 (HM)

## AVCA DI NATIONAL PLAYER OF THE YEAR

Lauren Cacciamani (Co.), 1999  
 Nicole Fawcette, 2008  
 Megan Hodge, 2009

## AVCA ALL-REGION

Lori Barberich, 1981  
 Ellen Crandell, 1981  
 Lisa Leap, 1986  
 JoAnn Elwell, 1990  
 Michelle Jaworski, 1990  
 Salima Davidson, 1993, 94  
 Saundi Lamoureux, 1993  
 Zeynep Ton, 1993-94  
 Laura Cook, 1994  
 Terri Zemaitis, 1995, 96, 97  
 Bonnie Bremner, 1996, 97, 98, 99  
 Lauren Cacciamani, 1996, 97, 98, 99  
 Angie Kammer, 1996  
 Christy Cochran, 1997, 98  
 Lindsay Anderson, 1998  
 Emily Stout, 1998  
 Amanda Rome, 1999  
 Katie Schumacher, 1999, 2000, 01  
 Carrie Schonveld, 1999  
 Mishka Levy, 2000, 02  
 Cara Smith, 2002, 03  
 Sam Tortorello, 2002, 03, 04, 05  
 Erin Iceman, 2003  
 Syndie Nadeau, 2004  
 Kaleena Walters, 2004, 05  
 Melissa Walbridge, 2005  
 Nicole Fawcett, 2005, 06, 07, 08  
 Christa Harmotto, 2005, 06, 07, 08  
 Megan Hodge, 2006, 07, 08, 09  
 Alisha Glass, 2007, 08, 09  
 Blair Brown, 2008, 09, 10  
 Arielle Wilson, 2008, 09, 10  
 Deja McClendon, 2010, 11, 12, 13  
 Ariel Scott, 2011, 12, 13  
 Katie Slay, 2011, 12, 13  
 Micha Hancock, 2012, 13  
 Megan Courtney, 2012 (HM)

## AVCA REGION FRESHMAN OF THE YEAR

Cassy Salyer, 2003  
 Nicole Fawcett, 2005  
 Megan Hodge, 2006  
 Darcy Dorton, 2009  
 Deja McClendon, 2010  
 Micha Hancock, 2011  
 Megan Courtney, 2012

## AVCA NATIONAL FRESHMAN OF THE YEAR

Nicole Fawcett, 2005  
 Megan Hodge, 2006  
 Deja McClendon, 2010

## AVCA NATIONAL COACH OF THE YEAR

Russ Rose, 1997, 1999, 2007, 2008, 2013

## AVCA HALL OF FAME

Tom Tait, 2003  
 Russ Rose, 2007

## NCAA CHAMPIONSHIP

### MOST OUTSTANDING PLAYER

Terri Zemaitis, 1997  
 Lauren Cacciamani, 1998 (Co.), 99  
 Megan Hodge, 2007, 08  
 Deja McClendon, 2010  
 Micha Hancock, 2013

## AVCA/SPORTS IMPORTS

### NATIONAL PLAYER OF THE WEEK

Syndie Nadeau, Nov. 8, 2004  
 Sam Tortorello, Oct. 3, 2005  
 Alisha Glass, 11/11/06; 11/19/07; 11/18/08  
 Megan Hodge, 9/10/07; 9/22/09; 11/3/09  
 Micha Hancock, 11/6/2012

## NCAA CHAMPIONSHIP

### ALL-TOURNAMENT TEAM

Salima Davidson, 1993, 94  
 Jen Reimers, 1993  
 Zeynep Ton, 1993  
 Lauren Cacciamani, 1997, 98, 99  
 Carrie Schonveld, 1997, 99  
 Terri Zemaitis, 1997  
 Bonnie Bremner, 1998, 99  
 Nicole Fawcett, 2007, 08  
 Christa Harmotto, 2007  
 Alisha Glass, 2007, 08, 09  
 Megan Hodge, 2007, 08, 09  
 Arielle Wilson, 2009, 10  
 Blair Brown, 2010  
 Kristin Carpenter, 2010  
 Deja McClendon, 2010, 2013  
 Ariel Scott, 2013

## NCAA TOURNAMENT ALL-REGION TEAM

Ellen Hensler, 1986  
 Lisa Leap, 1986, 87  
 Elizabeth Ramirez, 1986, 88  
 Michelle Jaworski, 1987, 88, 90  
 JoAnn Elwell, 1987, 88, 90  
 Leanne Kling, 1990, 91, 92  
 Noelle Zientara, 1990  
 Salima Davidson, 1991, 92, 93, 94  
 Jenny Schuller, 1991  
 Laura Cook, 1992, 94  
 Kim Kumfer, 1992  
 Saundi Lamoureux, 1993, 94  
 Jen Reimers, 1993  
 Zeynep Ton, 1993, 94, 95  
 Terri Zemaitis, 1995, 96, 97  
 Zeynep Ton, 1993, 94, 95  
 Terri Zemaitis, 1995, 96, 97  
 Bonnie Bremner, 1996, 97, 98, 99  
 Lauren Cacciamani, 1996, 97, 98  
 Christy Cochran, 1998  
 Carrie Schonveld, 1998 (MOP)  
 Amanda Rome, 1998,  
 Katie Schumacher, 2000  
 Mishka Levy, 2000  
 Erin Iceman, 2003  
 Melissa Walbridge, 2004, 05  
 Nicole Fawcett, 2006, 07, 08  
 Megan Hodge, 2006, 07, 08, 09 (MOP)  
 Arielle Wilson, 2007 (MOP), 09, 10  
 Alisha Glass, 2008, 09  
 Christa Harmotto, 2008  
 Blair Brown, 2008, 09,10 (MOP)  
 Kristin Carpenter, 2010  
 Deja McClendon, 2011, 2012, 2013 (MVP)  
 Ariel Scott, 2012 (MVP), 2013  
 Katie Slay, 2012  
 Micha Hancock, 2013



# 2014 PENN STATE WOMEN'S VOLLEYBALL



Syndie Nadeau earned Penn State's first-ever AVCA/Sports Imports National Player of the Week award on Nov. 8, 2004.



In 2012, Micha Hancock became the first Penn State player to earn AVCA National Player of the Week honors since Megan Hodge in 2009.



Blair Brown, a three-time All-American, was a First Team All-Big Ten honoree in 2009 and 2010.

## NCAA ELITE 89 AWARD

Maggie Harding, 2012, 2013

## ALL-BIG TEN FIRST TEAM

Leanne Kling, 1991, 92  
 Laura Cook, 1992, 94  
 Salima Davidson, 1992, 93, 94  
 Saundi Lamoureux, 1993, 94  
 Jen Reimers, 1993  
 Zeynep Ton, 1993, 95  
 Terri Zemaitis, 1995, 96, 97  
 Bonnie Bremner, 1996, 97, 98, 99  
 Lauren Cacciamani, 1996, 97, 98, 99  
 Angie Kammer, 1996  
 Lindsay Anderson, 1998  
 Christy Cochran, 1998  
 Katie Schumacher, 1999, 00, 01  
 Mishka Levy, 2000, 02  
 Cara Smith, 2002, 03  
 Erin Iceman, 2003  
 Sam Tortorello, 2003, 04, 05  
 Syndie Nadeau, 2004  
 Kaleena Walters, 2004, 05  
 Melissa Walbridge, 2005  
 Nicole Fawcett, 2005, 06, 07, 08  
 Christa Harmotto, 2005, 06, 07, 08  
 Megan Hodge, 2006, 07, 08, 09  
 Alisha Glass, 2007, 08, 09  
 Arielle Wilson, 2008, 09, 10  
 Blair Brown, 2009, 10  
 Deja McClendon, 2010, 11, 12, 13  
 Ariel Scott, 2011, 12, 13  
 Katie Slay, 2011, 12, 13  
 Micha Hancock, 2012, 13

## SECOND TEAM

Salima Davidson, 1991  
 Jenny Schuller, 1991

## HONORABLE MENTION

Kim Kumfer, 1991, 92  
 Saundi Lamoureux, 1992  
 Laura Cook, 1993  
 Zeynep Ton, 1994  
 Angie Kammer, 1995  
 Christy Cochran, 1997  
 Carrie Schonveld, 1998, 99  
 Emily Stout, 1998  
 Amanda Rome, 1999, 2000  
 Mishka Levy, 2001  
 Robyn Guokas, 2002  
 Sam Tortorello, 2002  
 Melissa Walbridge, 2006  
 Roberta Holehouse, 2008  
 Alyssa D'Errico, 2010

## BIG TEN ALL-FRESHMAN TEAM

Jessica Hayden, 2000  
 Cara Smith, 2000  
 Sam Tortorello, 2002  
 Cassy Salyer, 2003  
 Kate Price, 2004  
 Nicole Fawcett, 2005  
 Christa Harmotto, 2005  
 Alisha Glass, 2006

Megan Hodge, 2006  
 Blair Brown, 2007  
 Arielle Wilson, 2007  
 Darcy Dorton, 2009  
 Deja McClendon, 2010  
 Micha Hancock, 2011  
 Megan Courtney, 2012

## BIG TEN COACH OF THE YEAR

(Voted by coaches & media)  
 Russ Rose, 1992, 93, 96, 97 (Co), 98, 03 (Co), 05, 06, 07, 08, 09, 10, 12, 13

## BIG TEN PLAYER OF THE YEAR

Leanne Kling, 1992  
 Salima Davidson, 1993  
 Terri Zemaitis, 1995  
 Bonnie Bremner, 1997, 98  
 Lauren Cacciamani, 1999  
 Sam Tortorello, 2005  
 Megan Hodge, 2006, 09  
 Christa Harmotto, 2007  
 Nicole Fawcett, 2008  
 Blair Brown, 2010  
 Ariel Scott, 2012

## BIG TEN DEFENSIVE PLAYER OF THE YEAR

Katie Slay, 2011

## BIG TEN SETTER OF THE YEAR

Micha Hancock, 2012, 2013

## BIG TEN FRESHMAN OF THE YEAR

Bonnie Bremner, 1996  
 Sam Tortorello, 2002  
 Cassy Salyer, 2003  
 Kate Price, 2004  
 Nicole Fawcett, 2005  
 Megan Hodge, 2006,  
 Arielle Wilson, 2007  
 Darcy Dorton, 2009  
 Deja McClendon, 2010  
 Micha Hancock, 2011  
 Megan Courtney, 2012

## BIG TEN DEFENSIVE PLAYER OF THE WEEK

Kaleena Walters (8/29, 11/5, 8/17/05 8/31/05)  
 Arielle Wilson (Oct. 1, 2007, Nov. 10, 2008)  
 Katie Slay (Nov. 8, 2010)  
 Alyssa D'Errico (Nov. 22, 2010)  
 Katie Slay (9/19/11, 10/3/11), 8/27/12,  
 10/8/12, 11/26/12, 11/11/13, 11/18/13)  
 Ali Longo (Nonv. 21, 2011)

## BIG TEN SETTER OF THE WEEK

Micha Hancock (9/3/12, 9/24/12, 10/1/12,  
 10/22/12, 11/5/12, 11/19/12, 10/7/13,  
 10/14/13, 11/4/13, 11/25/13, 12/2/13)

## BIG TEN FRESHMAN OF THE WEEK

Megan Courtney (Nov. 26, 2012)

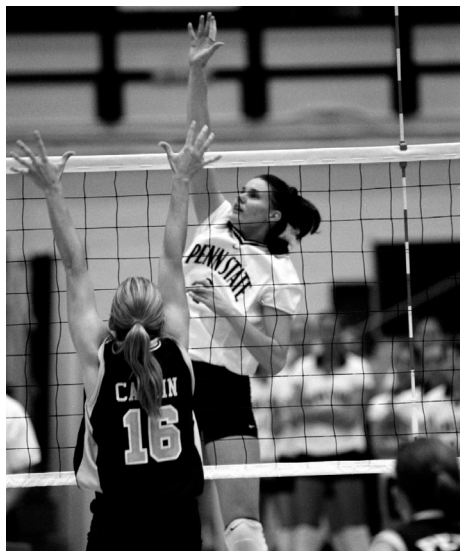

Lauren Cacciamani was the first PSU player to earn Big Ten Female Athlete of the Year honors in 1999.

### BIG TEN PLAYER OF THE WEEK

Leanne Kling (Oct. 7, 1991; Oct. 19, 1992)  
 Laura Cook (Sept. 21, 1992)  
 Salima Davidson (Sept. 28, 1992; Sept. 13, 1993)  
 Jen Reimers (Oct. 4 & 18, Nov. 1, 1993)  
 Laura Cook (Oct. 17, 1994)  
 Terri Zemaitis (Nov. 13, 1995; Sept. 16, 1996;  
 Sept. 8 & Nov. 24, 1997)  
 Angie Kammer (Nov. 11, 1996)  
 Bonnie Bremner (Sept. 2 & Nov. 17, 1997)  
 Lauren Cacciamani (Sept. 15, 1997; Oc. 5,  
 Nov. 2, 1998; Sept. 20 & Nov. 1, 1999)  
 Christy Cochran (Oct. 27, 1997)  
 Lindsay Anderson (Nov. 31, 1997)  
 Katie Schumacher (Nov. 22, 1999; Oct. 18, 2000)  
 Mishka Levy (Aug. 28, 2000; Oct. 29, 2001)  
 Cara Smith (Dec. 2, 2002; Sept. 2, 2003)  
 Erin Iceman (Oct. 6, 2003)  
 Sam Tortorello (Nov. 17, 2003; Sept. 20, 2004,  
 Oct. 3, 2005)  
 Syndie Nadeau (Nov. 8 & 29, 2004)  
 Cassy Salyer (Oct. 31, 2005)  
 Nicole Fawcett (Sept. 26, Nov. 14 & 28, 2005;  
 Sept. 4, 2006; Oct. 8, 2007; Sept. 1 & 22,  
 Oct. 6, 2008)  
 Christa Harmotto (Oct. 10, 2005; Oct. 2, 2006;  
 Aug. 27, Sept. 24, Oct. 15, 2007)  
 Alisha Glass (Sept. 11, 2006; Nov. 19, 2007;  
 Nov. 17, 2008; Oct. 12, 2009)  
 Megan Hodge (Sept. 25, Oct. 23, Nov. 27,  
 2006; Sept. 10, 2007; Dec. 1, 2008; Sept. 21,  
 Nov. 2 & 30, 2009)  
 Arielle Wilson (Nov. 7, 2007; Oct. 13, 2008;  
 Sept. 28, Oct. 5, Oct. 15, 2009)  
 Blair Brown (Nov. 16, 2009; Nov. 1, Nov. 15,  
 Nov. 22, 2010)  
 Deja McClendon (Nov. 14, 2011)  
 Ariel Scott (Nov. 5, 2012)  
 Micha Hancock (Sept. 3, 2012)  
 Katie Slay (Oct. 14, 2013)

### BIG TEN FEMALE ATHLETE OF THE YEAR

Lauren Cacciamani, 1999  
 Megan Hodge, 2009

### ACADEMIC ALL-BIG TEN

Sue Boner, 1991  
 Laura Cook, 1991, 92, 93, 94  
 Pam Petro, 1991  
 Michelle Robinson, 1991  
 Jenny Schuller, 1991  
 Erika Spencer, 1991, 92  
 Laura Stober, 1991  
 Kristi Hart, 1992  
 Saundi Lamoureux, 1992, 93, 94  
 Julie Miller, 1992  
 Jenny Myszewski, 1992, 93  
 Jen Reimers, 1992, 93, 94  
 Andrea Boner, 1993, 94  
 Zeynep Ton, 1993, 94, 95  
 Jen Burdis, 1994, 95, 96, 97  
 Heidi Rottinghaus, 1994, 95, 96  
 Lindsay Anderson, 1995, 98  
 Teri Wroblewski, 1995, 96, 97  
 Cara Armstrong, 1996  
 Christy Cochran, 1996, 97, 98  
 Bonnie Bremner, 1997, 98, 99  
 Lauren Cacciamani, 1997, 98, 99  
 Kalna Miller, 1997, 98, 99  
 Carrie Schonveld, 1997, 98, 99  
 Dawn Ippolito, 1999, 2000  
 Amanda Rome, 1999, 2000, 01  
 Shannon Bortner, 2000, 01  
 Robyn Guokas, 2000, 01, 02  
 Erin Iceman, 2000, 01, 02, 03  
 Hilary Sexton, 2000, 01, 02  
 Tabitha Eshleman, 2001, 02, 03, 04  
 Emily Gerega, 2001, 02, 03  
 Syndie Nadeau, 2002, 03  
 Ashley Pederson, 2002, 03, 04  
 Jessica Hayden, 2002, 03  
 Cara Smith, 2002, 03  
 Kaleena Walters, 2003, 04, 05  
 Kris Brown, 2004, 05, 06  
 Cassy Salyer 2005, 06  
 Maggie Case, 2005  
 Ann Naylor, 2005, 06, 07  
 Melissa Walbridge, 2005, 06, 07  
 Kara Callahan, 2006, 07  
 Nicole Fawcett, 2006  
 Joanie Guman, 2006  
 Christa Harmotto, 2006, 07, 08  
 Roberta Holehouse, 2006, 07  
 Laura Holloway, 2006  
 Alisha Glass, 2007  
 Megan Hodge, 2007, 08, 09  
 Kelsey Ream, 2007, 08, 09  
 Jessica Yanz, 2007  
 Alyssa D'Errico, 2008, 09, 10  
 Arielle Wilson, 2008  
 Katie Kabbes, 2009, 10, 11  
 Cathy Quilico, 2009, 10  
 Megan Shifflett, 2009, 10, 11  
 Heather Tice, 2009  
 Fatima Balza, 2010

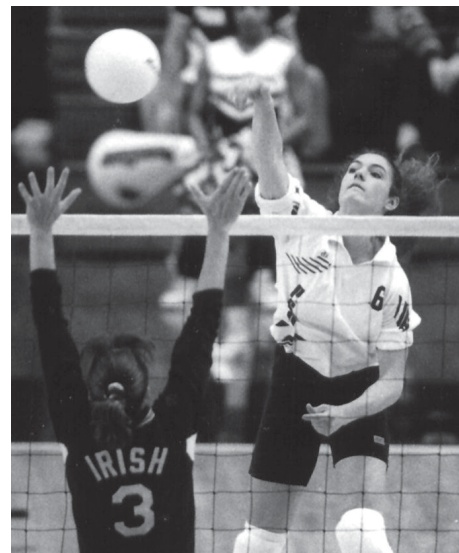

Laura Cook became the first player in Nittany Lion history to earn Academic All-Big Ten honors in all four years as a student-athlete from 1991-1994.

Marika Racibarskas, 2010, 11, 12  
 Jessica Ullrich, 2010  
 Maggie Harding, 2011, 12, 13  
 Erica Denney, 2011, 12  
 Maddie Martin, 2011, 12, 13  
 Ali Longo, 2011  
 Katie Slay, 2011, 12, 13  
 Deja McClendon, 2012, 13  
 Ariel Scott, 2012, 13  
 Nia Grant, 2012, 13  
 Megan Courtney, 2013  
 Lacey Fuller, 2013  
 Kendall Pierce, 2013

### ATLANTIC 10 PLAYER OF THE YEAR

(From 1983-90)  
 Lori Barberich, 1983, 84  
 Marcia Leap, 1985  
 Ellen Hensler, 1986  
 Lisa Leap, 1987  
 Noelle Zientara, 1988  
 JoAnn Elwell, 1989  
 Michelle Jaworski, 1990

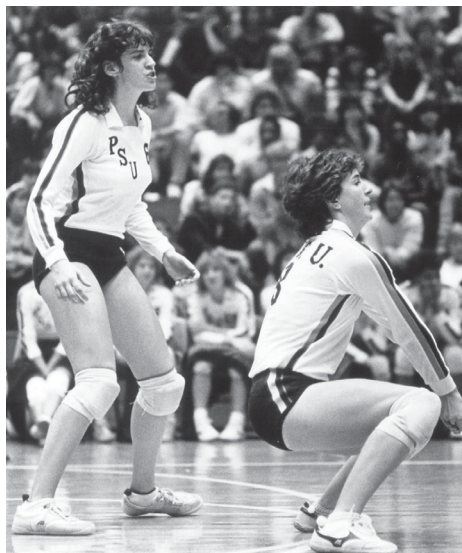

Vida Kernich (digging the ball) and Marcia Leap led the 1984 Lions to a 30-6 record and an A-10 title.

## ATLANTIC 10 ROOKIE OF THE YEAR

(From 1983-90)

Elizabeth Ramirez, 1986  
JoAnn Elwell, 1987  
Tammy Cairl, 1988  
Kim Kumfer, 1989

## ATLANTIC 10 ALL-ACADEMIC

(From 1982-90)

Pam Schaffer, 1982  
Carla LeJeune, 1982  
Lisa Vernon, 1982  
Lynn Koltookian, 1983  
Vida Kernich, 1984, 85, 86  
Ellen Hensler, 1985  
Julie Firth, 1989  
Laura Stober, 1989  
JoAnn Elwell, 1990  
Michele Robinson, 1990

## ATLANTIC 10 ALL-TOURNAMENT TEAM

(From 1982-90)

Lori Barberich, 1982, 83, 84  
Patty Skadeland, 1982  
Marcia Leap, 1983, 84, 85  
Leslie Peters, 1983, 84  
Ellen Hensler, 1984, 85, 86  
Lisa Chidester, 1985  
Lisa Leap, 1986, 87  
Vida Kernich, 1986  
Elizabeth Ramirez, 1986, 87  
Noelle Zientara, 1987, 88, 90  
JoAnn Elwell, 1988, 89  
Michelle Jaworski, 1988, 89, 90  
Jennifer Schuller, 1989, 90

## ATLANTIC 10 TOURNAMENT MVP

(From 1983-90)

Lori Barberich, 1983, 84  
Ellen Hensler, 1985, 86  
Lisa Leap, 1987  
Noelle Zientara, 1988  
Michelle Jaworski, 1989  
Jennifer Schuller, 1990

## ALL-ATLANTIC 10

(From 1982-90)

Patty Skadeland, 1982  
Lori Barberich, 1982, 83, 84  
Marcia Leap, 1984, 85  
Ellen Hensler, 1984, 85, 86  
Vida Kernich, 1985, 86  
Lisa Leap, 1986, 87  
Elizabeth Ramirez, 1986, 87, 88, 89  
Michelle Jaworski, 1987, 88, 89, 90  
Tammy Cairl, 1988  
JoAnn Elwell, 1988, 89, 90  
Noelle Zientara, 1988, 89, 90  
Kim Kumfer, 1989, 90  
Jennifer Schuller, 1989  
Leanne Kling, 1990

## AAU ALL-AMERICA

Noelle Zientara, 1987  
Tammy Cairl, 1988  
Jennifer Schuller, 1988  
Terri Zemaitis, 1993  
Bonnie Bremner, 1994, 95  
Robyn Guokas, 1999  
Laura Holloway, 2005  
Jessica Yanz, 2006  
Megan Hodge, 2006  
Deja McClendon, 2009, 10  
Dominique Gonzalez, 2009  
Paulina Prieto Cerame, 2011

## AAU SULLIVAN AWARD FINALIST

Megan Hodge, 2009  
Blair Brown, 2010

## HONDA-BRODERICK CUP

Megan Hodge, 2009

## BRODERICK AWARD NOMINEES

Ellen Crandell, 1982  
Lori Barberich, 1984

## HONDA VOLLEYBALL AWARD NOMINEES

Bonnie Bremner, 1997, 98  
Terri Zemaitis, 1997  
Lauren Cacciamani, 1998, 99  
Sam Tortorello, 2004, 05  
Christa Harmotto, 2007, 08  
Megan Hodge, 2007, 09  
Nicole Fawcett, 2008  
Alisha Glass, 2009  
Blair Brown, 2010

## HONDA VOLLEYBALL AWARD WINNERS

Lauren Cacciamani, 1999  
Nicole Fawcett, 2008  
Megan Hodge, 2009  
Blair Brown, 2010

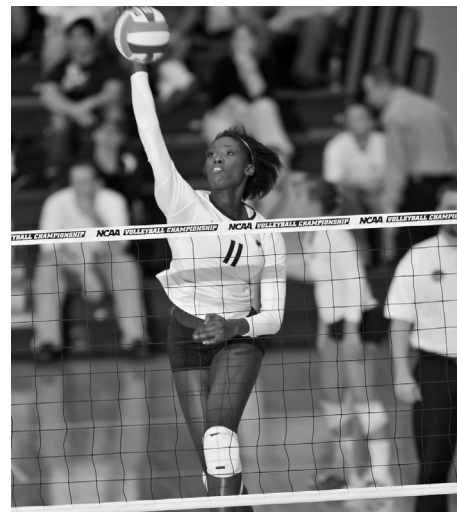

Megan Hodge earned Academic All-America of the Year honors in 2009, after earning second-team accolades in 2008.

## PENN STATE FEMALE ATHLETE OF THE YEAR

Bonnie Bremner, 1999  
Lauren Cacciamani, 2000  
Nicole Fawcett, 2008  
Megan Hodge, 2009  
Blair Brown, 2010

## UNDER ARMOUR HIGH SCHOOL ALL-AMERICA

Erica Denney, 2009  
Maddie Martin, 2009  
Deja McClendon, 2009  
Katie Slay, 2009  
Mikinzie Moydell, 2010  
Micha Hancock, 2010  
Aiyana Whitney, 2010  
Megan Courtney, 2011  
Taylor Krause, 2012  
Kelly Robertson, 2012  
Haleigh Washington, 2013  
Ali Franti, 2013  
Simone Lee, 2013  
Nia Reed, 2013  
Heidi Thelen, 2013  
Bryanna Weiskircher, 2013

## COSIDA ACADEMIC ALL-AMERICA

Lisa Vernon, 1982  
Pam Schaffer, 1983  
Carla LeJeune, 1983  
Vida Kernich, 1986  
Saundi Lamoureux, 1994  
Zeynep Ton, 1994, 95  
Bonnie Bremner, 1998, 99  
Lauren Cacciamani, 1998, 99  
Christa Harmotto, 2007 (3rd), 08 (1st)  
Megan Hodge, 2008 (2nd), 09 (1st)  
Katie Slay, 2013 (1st)

## ACADEMIC ALL-AMERICA OF THE YEAR

Bonnie Bremner, 1998, 99  
Christa Harmotto, 2008  
Megan Hodge, 2009  
Katie Slay, 2013



Christa Harmotto, a four-time AVCA All-American, earned Academic All-America honors twice and was the program's second Academic All-Am. of the Year.

## ACADEMIC ALL-DISTRICT

Bonnie Bremner, 1996, 97, 98, 99  
 Lauren Cacciamani, 1999  
 Carrie Schonveld, 1999  
 Amanda Rome, 2000  
 Kaleena Walters, 2005  
 Melissa Walbridge, 2005, 06, 07  
 Christa Harmotto, 2007, 08  
 Megan Hodge, 2008, 09  
 Alyssa D'Errico, 2010  
 Katie Slay, 2013

## GATORADE PLAYER OF THE YEAR

Lauren Cacciamani, New Jersey  
 Carrie Schonveld, Michigan  
 Amanda Rome, Minnesota  
 Shannon Bortner, Pennsylvania  
 Erin Iceman, Ohio  
 Cara Smith, Indiana  
 Ashley Pederson, South Dakota  
 Amy Morris, Indiana  
 Laura Holloway, Illinois  
 Melissa Walbridge, Pennsylvania  
 Nicole Fawcett, Ohio  
 Christa Harmotto, Pennsylvania  
 Alisha Glass, Michigan  
 Megan Hodge, North Carolina  
 Blair Brown, Virginia  
 Jessica Yanz, Illinois  
 Alyssa D'Errico, New York  
 Katie Kabbes, North Carolina  
 Kristin Carpenter, Virginia  
 Darcy Dorton, Indiana  
 Ariel Scott, New Jersey  
 Maddie Martin, Florida  
 Deja McClendon, Kentucky  
 Micha Hancock, Oklahoma  
 Aiyana Whitney, New Jersey  
 Megan Courtney, Ohio  
 Kelly Robertson, Pennsylvania  
 Haleigh Washington, Colorado  
 Ali Frantti, Illinois  
 Nia Reed, New Jersey  
 Simone Lee, Wisconsin

## VOLLEYBALL MAGAZINE ALL-AMERICANS

Katie Schumacher, 1999, 2000  
 Mishka Levy, 2000  
 Sam Tortorello, 2004 (1st), 2005 (1st)  
 Nicole Fawcett, 2005 (2nd), 2006-08\*(1st)  
 Melissa Walbridge, 2005 (HM)  
 Megan Hodge, 2006 (1st), 2007-09\* (1st)  
 Christa Harmotto, 2006 (2nd), 2007-08 (1st)  
 Alisha Glass, 2007 (2nd), 2008-09 (1st)  
 Arielle Wilson, 2008, 2010 (2nd), 2009 (1st)  
 Blair Brown, 2008 (HM), 2009 (2nd), 2010 (1st)  
 Micha Hancock, 2012(1st), 2013 (2nd)  
 Ariel Scott, 2011 (2nd), 2012-2013 (1st)  
 Deja McClendon, 2011 (1st), 2012-13 (2nd)  
 Katie Slay, 2011 (3rd) 2012 (2nd), 2013 (1st)

\*Indicates Co-Player of the Year honors

## VOLLEYBALL MAGAZINE

### ALL-FRESHMAN TEAM

Terri Zemaitis, 1994  
 Bonnie Bremner, 1996  
 Lauren Cacciamani, 1996

## VOLLEYBALL MAGAZINE

### FRESHMAN OF THE YEAR

Dary Dorton, 2009  
 Deja McClendon, 2010

## VOLLEYBALL MAGAZINE "FAB 50"

Ellen Hensler, 1983  
 Vida Kernich, 1983  
 Lisa Leap, 1984  
 Heidi Pilecki, 1985  
 Michelle Jaworski, 1986  
 Elizabeth Ramirez, 1986  
 Noelle Zientara, 1987  
 Tammy Cairl, 1988  
 Kim Kumfer, 1989  
 Leanne Kling, 1989  
 Salima Davidson, 1990  
 Saundi Lamoureux, 1991  
 Jenny Myszewski, 1991  
 Angela Kammer, 1993  
 Heidi Rottinghaus, 1993  
 Terri Zemaitis, 1994  
 Nikki Higley, 1995  
 Emily Stout, 1995  
 Bonnie Bremner, 1996  
 Lauren Cacciamani, 1996  
 Carrie Schonveld, 1996  
 Nadia Edwards, 1997  
 Katie Schumacher, 1997  
 Shannon Bortner, 1998  
 Mishka Levy, 1998  
 Amanda Rome, 1998  
 Robyn Guokas, 1999  
 Erin Iceman, 1999  
 Hilary Sexton, 1999  
 Jess Hayden, 2000  
 Kim Holm, 2001  
 Amy Morris, 2001  
 Sam Tortorello, 2001  
 Cassy Salyer, 2002  
 Kate Price, 2003  
 Melissa Walbridge, 2003

Natalie Mullikin, 2003  
 Nicole Fawcett, 2004  
 Christa Harmotto, 2004  
 Laura Holloway, 2004  
 Blair Brown, 2005  
 Alisha Glass, 2005  
 Megan Hodge, 2005  
 Jessica Yanz, 2005  
 Alyssa D'Errico, 2006  
 Arielle Wilson, 2006  
 Katie Kabbes, 2007  
 Darcy Dorton, 2008  
 Marika Racibarskas, 2008  
 Mikinzie Moydell, 2009  
 Ariel Scott, 2009  
 Katie Slay, 2009  
 Deja McClendon, 2009  
 Maddie Martin, 2009  
 Mikinzie Moydell, 2010  
 Katie Slay, 2010  
 Dominique Gonzalez, 2011  
 Nia Grant, 2011  
 Micha Hancock, 2011  
 Megan Courtney, 2012  
 Paulina Prieto Cerame, 2012  
 Skylar Dykstra, 2013

## PENNSYLVANIA VOLLEYBALL COACHES HALL OF FAME

Lori Barberich  
 Ellen Crandell  
 Salima Davidson  
 JoAnn Elwell  
 Ellen Hensler  
 Mike Schall  
 Terri Zemaitis  
 Bonnie Bremner  
 Lauren Cacciamani  
 Leanne Kling  
 Russ Rose  
 Kaleena Davidson  
 Dennis Hohenshelt  
 Leanne Kling  
 Laurie Lokash

## U.S.A. NATIONAL TEAM

Ellen Crandell, 1979-80  
 Ellen Hensler, 1987  
 Michelle Jaworski, 1991  
 Leanne Kling, 1993  
 Salima Davidson, 1996-98  
 Terri Zemaitis, 1997-99  
 Sam Tortorello, 2006  
 Christa Harmotto, 2009-14  
 Nicole Fawcett, 2009-14  
 Alisha Glass, 2010-14  
 Megan Hodge, 2010-14  
 Blair Brown, 2011  
 Arielle Wilson, 2011 (training)  
 Katie Slay, 2014 (training)  
 Maddie Martin, 2014 (training)  
 Deja McClendon, 2014 (training)



Katie Slay became Penn State's 10th Academic All-District honoree in program history in 2013.

## SWEDISH NATIONAL TEAM

Maria Josjoe, 1981-85

## PUERTO RICAN NATIONAL TEAM

Elizabeth Ramirez, 1984-89

## U.S.A NATIONAL "B" TEAM

Michelle Jaworski, 1990  
JoAnn Elwell, 1990 (alternate)  
Salima Davidson, 1993, 94  
Melissa Walbridge, 2005  
Nicole Fawcett, 2006

\*Terri Zemaitis-Boumans was named to the 2002 All-USPV team during the league's inaugural season.

## USVBA ALL-ROOKIE TEAM

Ellen Crandell, 1981  
Maria Josjoe, 1985

## USVBA/USA VOLLEYBALL JUNIOR NATIONAL TEAM

Noelle Zientara, 1987  
Heidi Rottinghaus, 1993  
Emily Stout, 1994  
Bonnie Bremner, 1994  
Lauren Cacciamani, 1995  
Nadia Edwards, 1995, 96, 97  
Katie Schumacher, 1996, 97  
Mishka Levy, 1997  
Jess Hayden, 1999  
Cara Smith, 1999  
Kate Price, 2002, 04  
Nicole Fawcett, 2002, 03, 04  
Christa Harmotto, 2003, 04  
Megan Hodge, 2006  
Darcy Dorton, 2008  
Kristin Carpenter, 2007, 08  
Katie Slay, 2009  
Megan Courtney, 2011

## USVBA ALL-AMERICANS

JoAnn Elwell, 1994, 95, 96, 97  
Ellen Crandell, 1980, 81, 90-99  
Lauren Cacciamani, 1997

## WORLD UNIVERSITY GAMES TEAM

Ellen Crandell, 1979-81  
Lori Barberich, 1985  
Ellen Hensler, 1987  
Leanne Kling, 1993

## U.S. OLYMPIC FESTIVAL (1978-94)

Ellen Crandell, 1978, 79  
Leslie Peters, 1981, 82  
Jan Mosier, 1981  
Patty Skadeland, 1982  
Pam Schaffer, 1982 (alternate)  
Lori Barberich, 1982, 83  
Marcia Leap, 1982, 83 (alternate)  
Ellen Hensler, 1983  
Denise Navoney, 1984  
Vida Kernich, 1984 (alternate)  
Michelle Jaworski, 1987, 91  
Elizabeth Ramirez, 1987  
Heidi Pilecki, 1987 (alternate)  
Tammy Cairl, 1989 (alternate)  
Jennifer Schuller, 1989 (alternate)  
Sue Boner, 1990  
Leanne Kling, 1990  
Kim Kumfer, 1990  
Noelle Zientara, 1991  
Salima Davidson, 1991 (alternate)  
Laura Cook, 1993  
Terri Zemaitis, 1994  
Lindsay Anderson, 1994 (alternate)

## FIVB WORLD GRAND PRIX TEAM

Alisha Glass, 2012  
Chirsta Harmotto, 2012  
Nicole Fawcett, 2012  
Megan Hodge, 2012

## PAN AMERICAN CUP TEAM

Alisha Glass, 2012  
Nicole Fawcett, 2012

## UNITED STATES PRO VOLLEYBALL LEAGUE "DREAM TEAM"

Lindsay Anderson, 1999  
Christy Cochran, 1999  
Bonnie Bremner, 1999, 2001

## UNITED STATES PRO VOLLEYBALL LEAGUE

Bonnie Bremner (2002, Chicago Thunder)  
Nadia Edwards (2002, St. Louis Quest)  
Terri Zemaitis (2002, Chicago Thunder)  
Lindsay Anderson (2002, Minnesota Chill)

## MAJOR LEAGUE VOLLEYBALL

(Started in 1987)  
Ellen Crandell: Chicago, Dallas, New York, 1987-88  
Lori Barberich: Dallas, 1987  
Jan Mosier: Minnesota, 1987-88  
Ellen Hensler: San Francisco, Minnesota, 1987-88  
Michelle Jaworski: Minnesota, 1991

## PROFESSIONAL VOLLEYBALL

Cassy Salyer, Syndie Nadeau, Ashley Pederson, Falin Schaefer, Christy Cochran, Lindsay Anderson, Nadia Edwards, Elizabeth Ramirez, Salima Davidson, Maria Josjoe, Leanne Kling, Nicole Fawcett, Christa Harmotto, Roberta Holehouse, Megan Hodge, Alisha Glass, Blair Brown, Alyssa D'Errico, Arielle Wilson, Kristen Carpenter, Deja McClendon

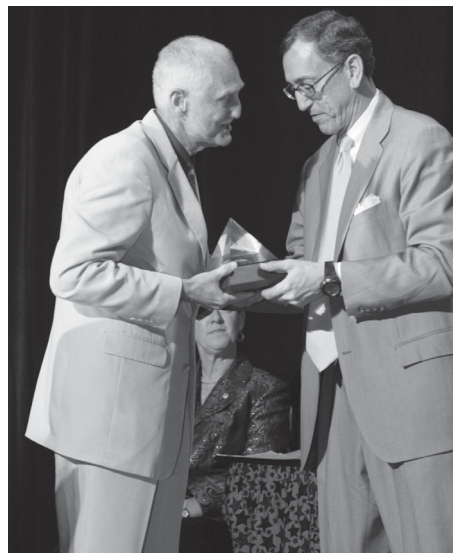

Tom Tait was honored as an All-Time Great Coach in 2007 by USA Volleyball.

## OLYMPIANS

Salima Davidson, 1996 (alternate)  
Megan Hodge, 2012  
Christa Harmotto, 2012  
Nicole Fawcett, 2012 (alternate)  
Alisha Glass, 2012 (alternate)

## ATHLETES IN ACTION

Chris Lennon, 1983, 84  
Laurie Dietsch, 1986

## USA VOLLEYBALL ALL-TIME GREAT COACH

Russ Rose (Contemporary), 2005  
Tom Tait (Pioneer), 2007

## SPECIAL AWARDS

Pam Schaffer, 1984 Ernest B. McCoy Award  
Michelle Robinson, 1992 Ernest B. McCoy Award  
Ellen Hensler, 1987 Pittsburgh Team Sports Award  
Lisa Leap, 1988 Yugo East-West All-Star Classic  
Kristi Hart, 1993 Student Marshall  
Zeynep Ton, 1995 Evan Pugh Award  
Terri Zemaitis, 1998 Oswald Award  
Lauren Cacciamani, 1992 Oswald Award  
Bonnie Bremner, 1999 Commission For Women Award  
Christa Harmotto, 2006 Dapper Dan Pittsburgh HS Athlete of the Year; 2007, 2008, 2013 Dapper Dan Female Athlete of the Year Finalist  
2009 Team, Dapper Dan Sportswomen of the Year award; Philadelphia Sports Writers Assoc. Special Achievement Award  
Russ Rose, 2009 National Jewish Sports Hall of Fame, 2011 USAV Leader in Volleyball  
Megan Hodge, 2009 Touchdown Club of Columbus Female Athlete of the Year  
Megan Hodge, 2010 ESPY Nominee  
Blair Brown, 2011 U.S. Sports Academy Female Athlete of the Month  
Blair Brown, 2011 ESPY Nominee  
Micha Hancock, 2014 ESPY Nominee, 2013 Touchdown Club of Columbus Female Athlete of the Year

# 2014 PENN STATE WOMEN'S VOLLEYBALL

## ALL-TIME INDIVIDUAL RECORDS

### KILLS

Three Sets:	25, Megan Hodge at Northwestern, Oct. 13, 2006 24, Megan Hodge vs. Temple, Sept. 19, 2009 24, Blair Brown vs. Oklahoma, Dec. 10, 2010 23, Megan Hodge vs. Ohio State, Sept. 20, 2006 23, Megan Hodge at Iowa, Sept. 22, 2006 23, Nicole Fawcett vs. Minnesota, Oct. 6, 2007
Four Sets:	31, Mishka Levy vs. Akron, Aug. 31, 2002 27, Mishka Levy at Indiana, Nov. 10, 2001 25, Megan Hodge vs. Michigan, Oct. 20, 2006 25, Megan Hodge at Michigan, Nov. 24, 2007 21, Megan Courtney at Northwestern, Nov. 22, 2013 21, Ariel Scott vs. Wisconsin, Dec. 21, 2013
Five Sets:	31, Nicole Fawcett vs. Cal Poly, Aug. 31, 2007 29, Katie Schumacher at Minnesota, Nov. 24, 2001 28, Nicole Fawcett vs. Stanford, Sept. 15, 2007 28, Kate Price at Stanford, Sept. 10, 2004

### ASSISTS

Three Sets:	54, Sam Tortorello at Iowa, Nov. 6, 2004 52, Sam Tortorello vs. Seton Hall, Sept. 16, 2005 52, Sam Tortorello vs. Maryland, Dec. 4, 2004
Four Sets:	68, Sam Tortorello vs. Pittsburgh, Dec. 6, 2003 66, Sam Tortorello at Minnesota, Nov. 28, 2003
Five Sets:	74, Sam Tortorello vs. Ohio State, Oct. 20, 2004 71, Sam Tortorello at Wisconsin, Oct. 24, 2003 70, Sam Tortorello vs. Wisconsin, Oct. 26, 2002 70, Kristin Carpenter at Minnesota, Nov. 27, 2010

### HITTING PERCENTAGE (MINIMUM 12 KILLS)

Three Sets:	.929, Arielle Wilson vs. Saint Francis, Sept. 19, 2009 .889, Nicole Fawcett vs. Long Island, Dec. 3, 2005 .889, Christa Harmotto vs. Ohio State, Oct. 28, 2008
Four Sets:	.733, Katie Slay at Ohio State, Nov. 23, 2011
Five Sets:	.696, Arielle Wilson at Michigan, Oct. 16, 2009

### SERVICE ACES

Three Sets:	10, Micha Hancock vs. Binghamton, Dec. 1, 2012 8, Micha Hancock (2x) vs. Iowa, 11/26/13, Louisville, (8/31/13) 7, Sam Tortorello at Fairfield, Sept. 7, 2002
Four Sets:	7, Micha Hancock vs. Minnesota, Sept. 2, 2012 6, Micha Hancock vs. Nebraska, Oct. 29, 2011 5, Sam Tortorello at Northwestern, Nov. 23, 2002 4, Kaleena Walters vs. Michigan State, Oct. 16, 2004 4, Alyssa D'Errico vs. Florida, Sept. 10, 2010
Five Sets:	7, Shannon Bortner at Illinois, Nov. 9, 2000 7, Micha Hancock vs. Illinois, Oct. 8, 2011 6, Micha Hancock vs. USC, Aug. 27, 2011

### DIGS

Three Sets:	27, Kaleena Walters vs. Purdue, Oct. 30, 2004 26, Kaleena Walters at Akron, Sept. 6, 2003 23, Kaleena Walters vs. Iowa, Oct. 1, 2004
Four Sets:	28, Kaleena Walters at Minnesota, Nov. 28, 2003 27, Kaleena Walters vs. So. California, Aug. 31, 2005 27, Roberta Holehouse vs. Washington, Dec. 9, 2006 26, Kaleena Walters vs. Wisconsin, Oct. 28, 2005 26, Roberta Holehouse vs. Michigan, Oct. 20, 2006 26, Ali Longo vs. Purdue, Nov. 19, 2011 24, Dominique Gonzalez vs. Northwestern, Nov. 22, 2013
Five Sets:	44, Kaleena Walters vs. Minnesota, Oct. 2, 2004 35, Alyssa D'Errico at Minnesota, Nov. 27, 2010 29, Dominique Gonzalez, at Nebraska, Oct. 28, 2012 27, Kaleena Walters vs. Purdue, Sept. 24, 2005

### TOTAL BLOCKS

Three Sets:	13, Christa Harmotto vs. Wisconsin, Oct. 7, 2006
Four Sets:	13, Christa Harmotto vs. USC, Aug. 31, 2005 12, Cara Smith vs. North Carolina, Sept. 1, 2001 12, Fatima Balza at Ohio State, Oct. 7, 2009
Five Sets:	14, Alisha Glass at Illinois, Oct. 19, 2007 12, Katie Slay at Michigan, Oct. 20, 2012 12, Christa Harmotto at Illinois, Oct. 19, 2007 12, Melissa Walbridge at Texas, Sept. 8, 2006

## ALL-TIME TEAM RECORDS

### KILLS

Three Sets:	70 vs. Maryland, Dec. 4, 2004 66 vs. American, Dec. 3, 2004 62 vs. Northwestern, Nov. 13, 2004 62 at Akron, Sept. 6, 2003
Four Sets:	82 vs. Pittsburgh, Dec. 6, 2003 79 at Minnesota, Nov. 28, 2003 78 at Michigan, Nov. 24, 2007 72 vs. Northwestern, Nov. 22, 2013
Five Sets:	85 at Texas, Sept. 8, 2006 85 vs. Minnesota, Oct. 2, 2004 84 vs. Stanford, Dec. 15, 2007 83 vs. Stanford, Sept. 15, 2007 83 vs. Ohio State, Oct. 20, 2004 83 at Michigan, Sept. 27, 2003

### ASSISTS

Three Sets:	65 vs. Maryland, Dec. 4, 2004 58 vs. American, Dec. 3, 2004 58 vs. Northwestern, Nov. 13, 2004 57 vs. Indiana, Oct. 1, 2008
Four Sets:	77 vs. Pittsburgh, Dec. 6, 2003 75 at Minnesota, Nov. 28, 2003 73 vs. Akron, Aug. 31, 2002 70 vs. Northwestern, Nov. 22, 2013
Five Sets:	81 vs. Ohio State, Oct. 20, 2004 80 at Texas, Sept. 8, 2006 78 vs. Minnesota, Oct. 2, 2004 78 at Minnesota, Nov. 27, 2010 74 vs. Minnesota, Oct. 9, 2013

### HITTING PERCENTAGE

Three Sets:	.702 (34-1-47) vs. Buffalo, Sept. 4, 2009
Four Sets:	.447 (78-15-141) at Michigan, Nov. 24, 2007
Five Sets:	.362 (43-9-94) at Michigan, Oct. 16, 2009

### SERVICE ACES

Three Sets:	15 vs. Fairfield, Sept. 7, 2002 14 vs. Quinnipiac, Sept. 4, 2004 14 vs. Tennessee State, Sept. 15, 2006 14 vs. West Virginia, Sept. 2, 2006
Four Sets:	11 vs. Florida Gulf Coast, Sept. 17, 2011 11 vs. Minnesota, Nov. 2, 2012 10 at Purdue, Oct. 14, 2011 10 at Ohio State, Nov. 23, 2011
Five Sets:	15 at Minnesota, Nov. 24, 2001 10 vs. Texas, Sept. 10, 2011 9 at Wisconsin, Oct. 24, 2003 9 at Minnesota, Oct. 28, 2006

### DIGS

Three Sets:	80 vs. Maryland, Dec. 4, 2004 80 vs. Northwestern, Nov. 13, 2004
Four Sets:	107 at Minnesota, Nov. 28, 2003 92 vs. Michigan, Nov. 14, 2003
Five Sets:	113 vs. Minnesota, Oct. 2, 2004 102 at Minnesota, Nov. 27, 2010 101 vs. North Carolina, Sept. 1, 2001 101 vs. North Carolina, Sept. 1, 2001

### TOTAL BLOCKS

Three Sets:	21.0 vs. Hofstra, Dec. 12, 2006 18.5 vs. Michigan State, Sept. 21, 2007 18.0 vs. Yale, Sept. 18, 2004
Four Sets:	21.0 vs. Southern California, Aug. 31, 2005 20.5 vs. Temple, Dec. 7, 2002 19.0 vs. Rutgers, Sept. 8, 2001 17.0 at Michigan, Nov. 1, 2013
Five Sets:	25.0 at Illinois, Oct. 19, 2007 21.0 at Texas, Sept. 8, 2006 21.0 at Michigan, Oct. 20, 2012 20.0 vs. Wisconsin, Oct. 26, 2002 18.5 at LSU, Aug. 26, 2006 & vs. Minnesota, Oct. 9, 2013

# 2014 PENN STATE WOMEN'S VOLLEYBALL

## PRE RALLY SCORING ERA - ALL-TIME INDIVIDUAL RECORDS

### KILLS

Three Sets:	25, Jo Ann Elwell vs. Duke, Nov. 4, 1989 25, Megan Hodge at Northwestern, Oct. 13, 2006
Four Sets:	34, Terri Zemaitis vs. George Mason, Oct. 6, 1995
Five Sets:	38, Terri Zemaitis at Illinois, Sept. 23, 1995

### HITTING PERCENTAGE

Three Sets:	1.000 (11-0-11), Cara Smith vs. Army, Sept. 14, 2002
Four Sets:	.733, Katie Slay at Ohio State, Nov. 23, 2011 .692, Kim Kumfer vs. Pittsburgh, Oct. 21, 1989
Five Sets:	.696, Arielle Wilson at Michigan, Oct. 16, 2009

### SERVICE ACES

Three Sets:	7, Sam Tortorello at Fairfield, Sept. 7, 2002
Four Sets:	6, Micha Hancock vs. Nebraska, Oct. 29, 2011 5, Sam Tortorello at Northwestern, Nov. 23, 2002; 5, Terri Zemaitis vs. Stanford, Sept. 6, 1997; 5, Zeynep Ton vs. Ohio State, Oct. 13, 1993; 5, Jennifer Schuller vs. Hofstra, Oct. 20, 1990; 5, Elizabeth Ramirez vs. Florida State, Sept. 10, 1988
Five Sets:	8, Vida Kernich vs. Northwestern, Nov. 26, 1983 7, Shannon Bortner at Illinois, Nov. 9, 2000 7, Micha Hancock vs. Illinois, Oct. 8, 2011

### DIGS

Three Sets:	27, Kaleena Walters vs. Purdue, Oct. 30, 2004 26, Kaleena Walters at Akron, Sept. 6, 2003 25, Heidi Rottinghaus vs. Wisconsin, Sept. 30, 1995; 25, Noelle Zientara vs. Western Mich., Sept. 23, 1989
Four Sets:	28, Kaleena Walters at Minnesota, Nov. 28, 2003; 28, Laura Cook vs. Minnesota, Sept. 24, 1993
Five Sets:	44, Kaleena Walters vs. Minnesota, Oct. 2, 2004 40, Noelle Zientara vs. N.C. State, Oct. 15, 1988

### TOTAL BLOCKS

Three Sets:	13, Christa Harmotto vs. Wisconsin, Oct. 7, 2006 13, Robyn Guokas vs. Ohio State, Nov. 18, 2000
Four Sets:	15, Terri Zemaitis at Illinois, Nov. 1, 1997 13, Christa Harmotto vs. USC, Aug. 31, 2005 12, Robyn Guokas vs. Minnesota, Sept. 29, 2000
Five Sets:	15, Robyn Guokas at Michigan, Oct. 7, 2000 14, Alisha Glass at Illinois, Oct. 19, 2007

### SOLO BLOCKS

Three Sets:	9, Ellen Crandell vs. Geo. Wash., Sept. 12, 1981
Four Sets:	7, Saundi Lamoureux vs. Ohio State, Sept. 21, 1994
Five Sets:	5, JoAnn Elwell vs. LSU, Nov. 28, 1987; 5, Marcia Leap vs. Tennessee, Nov. 30, 1985

### BLOCK ASSISTS

Three Sets:	12, Christa Harmotto vs. Wisconsin, Oct. 7, 2006 11, Robyn Guokas vs. Ohio State, Nov. 18, 2000 10, Melissa Walbridge at Michigan St., Nov. 26, 2004; 10, Cassy Salyer vs. Rhode Island, Aug. 29, 2003; 10, Mishka Levy vs. Seton Hall, Sept. 7, 2002; 10, Terri Zemaitis at Wisconsin, Sept. 28, 1996; 10, Terri Zemaitis at Purdue, Oct. 13, 1995
Four Sets:	14, Terri Zemaitis at Illinois, Nov. 1, 1997 13, Lauren Cacciamani vs. Minnesota, Nov. 30, 1996 13, Christa Harmotto vs. USC, Aug. 31, 2005
Five Sets:	13, Lauren Cacciamani at Illinois, Oct. 2, 1998 12, Robyn Guokas, at Michigan, Oct. 7, 2000

## THE LAST TIME PENN STATE...

### VS. NON-CONFERENCE OPPONENTS (REGULAR-SEASON MATCHES)

Won a match .....	vs. Yale, 9/21/13 (25-16, 25-17, 25-6)
Lost a match .....	vs. Texas, 9/7/13 (27-25, 17-25, 25-1, 21-25, 10-15)
Won at home .....	vs. Yale, 9/21/13 (25-16, 25-17, 25-6)
Lost at home .....	vs. Oregon, 8/26/11 (25-16, 25-21, 25-20, 25-22)
Won 3-0 at home .....	vs. Yale, 9/21/13 (25-16, 25-17, 25-6)
Lost 3-0 at home .....	vs. UC-Santa Barbara, 9/18/86 (1-15, 7-15, 13-15)
Won 3-0 on the road .....	vs. FGCU, 9/14/13 (25-8, 25-15, 25-17)
Lost 3-0 on the road .....	vs. Stanford, 9/11/10 (26-28, 12-25, 18-25)

### VS. BIG TEN OPPONENTS (REGULAR-SEASON MATCHES)

Won a match .....	at Nebraska, 11/30/13 (22-25, 25-23, 26-24, 26-24)
Lost a match .....	vs. Michigan State, 9/27/13 (23-25, 24-26, 25-19, 25-19, 9-15)
Won at home .....	vs. Illinois, 11/23/13 (25-20, 25-17, 23-25, 25-16)
Lost at home .....	vs. Michigan State, 9/27/13 (23-25, 24-26, 25-19, 25-19, 9-15)
Won 3-0 at home .....	vs. Indiana, 11/9/13 (25-16, 25-11, 25-11)
Lost 3-0 at home .....	vs. Minnesota, 10/18/03 (26-30, 18-30, 21-30)
Won 3-0 on the road .....	vs. Ohio State, 11/27/13 (25-12, 25-14, 25-8)
Lost 3-0 on the road .....	at Illinois, 11/11/11 (21-25, 23-25, 26-28)

### ALL MATCHES

Won a match .....	vs. Wisconsin, 12/21/13 (25-19, 26-24, 20-25, 25-23)
Lost a match .....	vs. Michigan State, 9/27/13 (23-25, 24-26, 25-19, 25-19, 9-15)
Won at home .....	vs. Utah, 12/7/13 (25-14, 25-15, 25-11)
Lost at home .....	vs. Michigan State, 9/27/13 (23-25, 24-26, 25-19, 25-19, 9-15)
Won 3-0 at home .....	vs. Utah, 12/7/13 (25-14, 25-15, 25-11)
Lost 3-0 at home .....	vs. Minnesota, 10/18/03 (26-30, 18-30, 21-30)
Won 3-0 on the road .....	vs. Washington, 12/19/13 (25-14, 25-13, 25-16)
Lost 3-0 on the road .....	at Illinois, 11/11/11 (21-25, 23-25, 26-28)

# 2014 PENN STATE WOMEN'S VOLLEYBALL

## KILLS

1.	666	Lori Barberich, 1983
2.	603	Lori Barberich, 1981
3.	586	Lauren Cacciamani, 1999
4.	580	Terri Zemaitis, 1995
5.	567	Mishka Levy, 2000
6.	561	Megan Hodge, 2007*
7.	560	Megan Hodge, 2009*
8.	551	Megan Hodge, 2006*
9.	535	Terri Zemaitis, 1996
10.	533	Nicole Fawcett, 2007*
11.	521	Blair Brown, 2010*
12.	513	Ellen Crandell, 1981
13.	512	Lori Barberich, 1984
14.	508	Ashley Pederson, 2003*
15.	501	Lori Barberich, 1982
16.	496	Nicole Fawcett, 2005*
17.	495	Cara Smith, 2003*
18.	483	Nicole Fawcett, 2006* JoAnn Elwell, 1990

## KILLS PER SET

1.	5.00	Terri Zemaitis, 1995
2.	4.98	Lori Barberich, 1981
3.	4.83	Megan Hodge, 2006*
4.	4.78	Terri Zemaitis, 1996
5.	4.73	Lauren Cacciamani, 1999
6.	4.67	Megan Hodge, 2009*
7.	4.60	Megan Hodge, 2007*
8.	4.59	Lori Barberich, 1983
9.	4.54	Mishka Levy, 2000
10.	4.51	Nicole Fawcett, 2005*
11.	4.45	Leanne Kling, 1992 Lori Barberich, 1984
13.	4.44	Nicole Fawcett, 2007*
14.	4.27	Nicole Fawcett, 2006*
15.	4.24	Blair Brown, 2010*
16.	4.09	Megan Hodge, 2008*
17.	4.06	Laura Cook, 1994
18.	3.97	Leanne Kling, 1991
19.	3.94	Ashley Pederson, 2003*
20.	3.93	Kate Price, 2004*
21.	3.92	Laura Cook, 1992

## HITTING PERCENTAGE

1.	.540	Arielle Wilson, 2009*
2.	.501	Lori Barberich, 1981
3.	.492	Christa Harmotto, 2007*
4.	.486	Christa Harmotto, 2008
5.	.480	JoAnn Elwell, 1990
6.	.458	Arielle Wilson, 2008*
7.	.446	Arielle Wilson, 2007*
8.	.436	Leanne Kling, 1990
9.	.426	Blair Brown, 2008*
10.	.425	Arielle Wilson, 2010*
11.	.423	Cara Smith, 2002*
12.	.418	Melissa Walbridge, 2004*
13.	.416	Bonnie Bremner, 1998
14.	.414	Katie Slay, 2013*
15.	.413	Lauren Cacciamani, 1998 Ellen Hensler, 1985 Melissa Walbridge, 2005*
18.	.412	Katie Slay, 2012*
19.	.405	Melissa Walbridge, 2006*
20.	.404	Christa Harmotto, 2006*
21.	.397	Kim Holm, 2004*
22.	.396	Lauren Cacciamani, 1999 JoAnn Elwell, 1989
24.	.391	Cassy Salyer, 2006*
25.	.386	Bonnie Bremner, 1996 Katie Slay, 2011*
27.	.382	Lori Barberich, 1983
28.	.381	Cara Smith, 2003*
29.	.375	Lauren Cacciamani, 1997 Lori Barberich, 1984
31.	.376	<b>Nia Grant, 2012*</b>

## ATTACKS

1.	1,444	Ashley Pederson, 2003*
2.	1,394	Lori Barberich, 1983
3.	1,350	Mishka Levy, 2000
4.	1,319	Terri Zemaitis, 1995
5.	1,319	Terri Zemaitis, 1995
6.	1,278	Megan Hodge, 2007*
7.	1,253	Megan Hodge, 2006*
8.	1,225	Lauren Cacciamani, 1999
9.	1,214	Blair Brown, 2010*
10.	1,212	Laura Cook, 1994
11.	1,202	Lori Barberich, 1982
12.	1,197	Megan Hodge, 2009*
13.	1,196	Kate Price, 2004*
14.	1,174	Terri Zemaitis, 1996
15.	1,161	Katie Schumacher, 2000
16.	1,141	Ashley Pederson, 2004*
17.	1,116	Nicole Fawcett, 2007*
18.	1,110	Ariel Scott, 2012*
19.	1,093	Nicole Fawcett, 2005*
20.	1,090	Deja McClendon, 2011*
21.	1,088	Lori Barberich, 1984
22.	1,083	Ariel Scott, 2011*
23.	1,052	Erin Iceman, 2003*

## TOTAL BLOCKS

1.	400	Marcia Leap, 1983
2.	325	Lori Barberich, 1983
3.	315	Ellen Hensler, 1983
4.	207	Terri Zemaitis, 1996 Katie Slay, 2013*
6.	205	Saundi Lamoureux, 1993
7.	203	Lauren Cacciamani, 1997
8.	200	Christa Harmotto, 2007*
9.	196	Lauren Cacciamani, 1999
10.	193	Lauren Cacciamani, 1998
11.	190	Terri Zemaitis, 1995
12.	188	JoAnn Elwell, 1988
13.	187	Marcia Leap, 1985

## TOTAL BLOCKS PER SET (SINCE 1987)

1.	1.85	Terri Zemaitis, 1996
2.	1.80	Arielle Wilson, 2007*
3.	1.77	Saundi Lamoureux, 1992
4.	1.76	Emily Stout, 1998
5.	1.74	Lauren Cacciamani, 1997
6.	1.69	Lauren Cacciamani, 1998
7.	1.68	Saundi Lamoureux, 1993
8.	1.65	Lauren Cacciamani, 1996 Christa Harmotto, 2007*
10.	1.64	Terri Zemaitis, 1995
11.	1.63	Katie Slay, 2013*
12.	1.62	Terri Zemaitis, 1997
13.	1.60	Katie Slay, 2010*
14.	1.58	Christa Harmotto, 2006* Lauren Cacciamani, 1999
16.	1.57	Melissa Walbridge, 2006*
17.	1.52	Saundi Lamoureux, 1994 Arielle Wilson, 2009*
19.	1.50	Christa Harmotto, 2005*
20.	1.48	Melissa Walbridge, 2005*
21.	1.47	Christa Harmotto, 2008*

## SOLO BLOCKS (SINCE 1987)

1.	83	JoAnn Elwell, 1987
2.	71	Saundi Lamoureux, 1992
3.	70	Izetta Phillips, 1987
4.	65	JoAnn Elwell, 1988
5.	62	Saundi Lamoureux, 1993
6.	54	JoAnn Elwell, 1990
7.	51	Lisa Leap, 1987
8.	48	Lauren Cacciamani, 1999
9.	46	Leanne Kling, 1991
10.	45	Tammy Cairl, 1988
11.	44	Saundi Lamoureux, 1994
12.	43	<b>Nia Grant, 2011*</b>

## BLOCK ASSISTS (SINCE 1987)

1.	177	Terri Zemaitis, 1996 Katie Slay, 2013*
3.	167	Christa Harmotto, 2007* Arielle Wilson, 2009*
5.	163	Lauren Cacciamani, 1997
6.	160	Lauren Cacciamani, 1998
7.	158	Fatima Balza, 2009*
8.	155	Melissa Walbridge, 2006*
9.	153	Christa Harmotto, 2006*
10.	152	Emily Stout, 1998
11.	151	Terri Zemaitis, 1995
12.	150	Terri Zemaitis, 1997 Cassy Salyer, 2003*
14.	148	Lauren Cacciamani, 1999
15.	146	Katie Slay, 2011*
16.	145	Christa Harmotto, 2008* Arielle Wilson, 2008* Katie Slay, 2012*
19.	143	Saundi Lamoureux, 1993
20.	141	JoAnn Elwell, 1989
21.	140	Melissa Walbridge, 2005*
22.	136	Cara Smith, 2003*
23.	135	Lauren Cacciamani, 1996
24.	134	Robyn Guokas, 2002*

## SERVICE ACES

1.	91	<b>Micha Hancock, 2011*</b>
2.	82	<b>Micha Hancock, 2013*</b>
3.	81	<b>Micha Hancock, 2012*</b>
4.	72	Noelle Zientara, 1988
5.	67	Ellen Hensler, 1983
6.	63	Michelle Jaworski, 1988
7.	62	Alyssa D'Errico, 2009*
8.	61	Vida Kernich, 1986
9.	60	Ellen Hensler, 1985
10.	59	Lisa Chidester, 1983 Ellen Hensler, 1986
12.	55	Vida Kernich, 1983
13.	54	Lori Barberich, 1983

## SERVICE ACES PER SET

1.	.75	<b>Micha Hancock, 2011*</b>
2.	.65	<b>Micha Hancock, 2012*</b> <b>Micha Hancock, 2013*</b>
4.	.56	Noelle Zientara, 1988
5.	.51	Ellen Hensler, 1985 Alyssa D'Errico, 2009*
7.	.47	Ellen Hensler, 1983 Jess Hayden, 2000
8.	.46	Michelle Jaworski, 1988 Lisa Chidester, 1985
11.	.44	Roberta Holehouse, 2006*
12.	.43	Ellen Hensler, 1984
13.	.42	Ellen Hensler, 1986 Lisa Chidester, 1983
15.	.40	Tammy Cairl, 1989 Alyssa D'Errico, 2010*
17.	.39	Nicole Fawcett, 2007*
18.	.37	Zeynep Ton, 1995 & 1993 Lori Barberich, 1983
20.	.36	Leilani Schlottfeldt, 2000
21.	.35	Roberta Holehouse, 2008* Nicole Fawcett, 2008*

## DIGS

1.	619	Kaleena Walters, 2004*
2.	554	Kaleena Walters, 2003*
3.	544	Kaleena Walters, 2005*
4.	507	Kim Kumfer, 1991 Alyssa D'Errico, 2010*
6.	498	Noelle Zientara, 1988
7.	479	Heidi Rottinghaus, 1995
8.	471	Roberta Holehouse, 2007*
9.	457	<b>Dom Gonzalez, 2012*</b>
10.	443	Ellen Hensler, 1986
11.	440	Roberta Holehouse, 2006* Angie Kammer, 1996



Arielle Wilson set the single-season record for hitting percentage with a .540 clip in 2009.

13.	437	Laura Cook, 1994
14.	433	Alyssa D'Errico, 2009*
15.	430	Kim Kumfer, 1990

## DIGS PER SET

1.	5.68	Kaleena Walters, 2004*
2.	4.90	Kaleena Walters, 2005*
3.	4.29	Kaleena Walters, 2003*
4.	4.20	Heidi Rottinghaus, 1995
5.	4.19	Kim Kumfer, 1991
6.	4.12	Alyssa D'Errico, 2010*
7.	3.99	Angie Kammer, 1995
8.	3.95	Jen Reimers, 1994
9.	3.93	Angie Kammer, 1996
10.	3.92	Roberta Holehouse, 2007*
11.	3.86	Roberta Holehouse, 2006* Noelle Zientara, 1988
13.	3.80	Laura Cook, 1994
14.	3.79	Jen Reimers, 1993
15.	3.69	Kim Kumfer, 1992
16.	3.66	<b>Dom Gonzalez, 2012*</b>
17.	3.55	Zeynep Ton, 1995 Lisa Chidester, 1985 Alyssa D'Errico, 2009*

## ASSISTS

1.	1,966	Michelle Jaworski, 1990
2.	1,741	Ellen Hensler, 1986
3.	1,739	Sam Tortorello, 2003*
4.	1,713	Michelle Jaworski, 1988
5.	1,697	Michelle Jaworski, 1989
6.	1,595	Bonnie Bremner, 1999
7.	1,579	Leslie Peters, 1983
8.	1,526	Sam Tortorello, 2004*
9.	1,500	Salima Davidson, 1994 Samantha Spink, 1995
11.	1,484	Sam Tortorello, 2005* Alisha Glass, 2007*
13.	1,478	Bonnie Bremner, 1996
14.	1,474	Bonnie Bremner, 1997
15.	1,454	Salima Davidson, 1993
16.	1,425	<b>Micha Hancock, 2013*</b>

## ASSISTS PER SET

1.	14.04	Michelle Jaworski, 1990
2.	14.00	Sam Tortorello, 2004*
3.	13.48	Sam Tortorello, 2003*
4.	13.37	Sam Tortorello, 2005*
5.	13.02	Alisha Glass, 2007*
6.	12.96	Bonnie Bremner, 1996
7.	12.93	Samantha Spink, 1995
8.	12.86	Bonnie Bremner, 1999
9.	12.82	Salima Davidson, 1994
10.	12.65	Salima Davidson, 1992

\* indicates rally-scoring era  
indicates current player



# 2014 PENN STATE WOMEN'S VOLLEYBALL

## KILLS

1.	2,282	Lori Barberich, 1981-84
2.	2,142	Megan Hodge, 2006-09
3.	1,944	Nicole Fawcett, 2005-08
4.	1,842	Terri Zemaitis, 1994-97
5.	1,750	Lauren Cacciamani, 1996-99
6.	1,631	Deja McClendon, 2010-13
7.	1,573	JoAnn Elwell, 1987-90
8.	1,482	Marcia Leap, 1982-85
9.	1,468	Mishka Levy, 1999-02
10.	1,438	Noelle Zientara, 1987-90
11.	1,413	Ariel Scott, 2010-13
12.	1,393	Elizabeth Ramirez, 1986-89
13.	1,340	Ashley Pederson, 2001-04
14.	1,330	Cara Smith, 2000-03
15.	1,310	Katie Schumacher, 1998-01
16.	1,295	Blair Brown, 2007-10
17.	1,274	Leanne Kling, 1989-92
18.	1,245	Laura Cook, 1991-94
19.	1,244	Christa Harmotto, 2005-08
20.	1,234	Vida Kernich, 1983-86
21.	1,136	Carrie Schonveld, 1996-99
22.	1,114	Arielle Wilson, 2007-10

## KILLS PER SET

1.	4.55	Megan Hodge, 2006-09
2.	4.41	Lori Barberich, 1981-84
3.	4.25	Nicole Fawcett, 2005-08
4.	4.02	Terri Zemaitis, 1994-87
5.	3.77	Lauren Cacciamani, 1996-99
6.	3.71	Elizabeth Ramirez, 1986-89
7.	3.63	Katie Schumacher, 1998-01
8.	3.52	Mishka Levy, 1999-02
9.	3.34	Ariel Scott, 2010-13
10.	3.37	Laura Cook, 1991-94
11.	3.33	Ashley Pederson, 2001-04
12.	3.31	Leanne Kling, 1989-92
13.	3.30	Deja McClendon, 2010-13
14.	3.08	JoAnn Elwell, 1987-90
15.	2.97	Marcia Leap, 1982-85
16.	2.96	Noelle Zientara, 1987-90

## HITTING PERCENTAGE

1.	.468	Arielle Wilson, 2007-10
2.	.433	Christa Harmotto, 2005-08
3.	.412	Melissa Walbridge, 2004-07
4.	.405	Katie Slay, 2010-13
5.	.391	Lauren Cacciamani, 1996-99
6.	.386	Lori Barberich, 1981-84
7.	.385	JoAnn Elwell, 1987-90
8.	.372	Blair Brown, 2007-10
9.	.367	Cara Smith, 2000-03
10.	<b>.358</b>	<b>Nia Grant, 2011-present</b>
11.	.350	Blair Brown, 2007-10
12.	.340	Cassy Salyer, 2003-06
13.	.336	Alisha Glass, 2006-09
14.	.326	Nicole Fawcett, 2005-08
15.	.325	Noelle Zientara, 1987-90
16.	.324	Elizabeth Ramirez, 1986-89
17.	.321	Leanne Kling, 1989-92
18.	.319	Megan Hodge, 2006-09
19.	.306	Tammy Cairl, 1988-90
20.	.304	Terri Zemaitis, 1994-97
21.	.301	Salima Davidson, 1991-94

## ATTACKS

1.	4,714	Megan Hodge, 2006-09
2.	4,605	Lori Barberich, 1981-84
3.	4,106	Nicole Fawcett, 2005-08
4.	4,084	Terri Zemaitis, 1994-97
5.	4,081	Deja McClendon, 2010-13
6.	3,773	Ashley Pederson, 2001-04
7.	3,601	Marcia Leap, 1982-85
8.	3,579	Ariel Scott, 2010-13
9.	3,562	Lauren Cacciamani, 1996-99
10.	3,431	Noelle Zientara, 1987-90
11.	3,341	Mishka Levy, 1999-02
12.	3,273	Vida Kernich, 1983-86
13.	3,230	Laura Cook, 1991-94

14.	3,174	Katie Schumacher, 1998-01
15.	3,165	Elizabeth Ramirez, 1986-89

## TOTAL BLOCKS

1.	767	Lauren Cacciamani, 1996-99
2.	736	Terri Zemaitis, 1994-97
3.	712	JoAnn Elwell, 1987-90
4.	682	Christa Harmotto, 2005-08
5.	633	Arielle Wilson, 2007-10
6.	627	Katie Slay, 2010-13
7.	572	Cara Smith, 2000-03
8.	547	Saundi Lamoureux, 1991-94
9.	482	Melissa Walbridge, 2004-07
10.	479	Cassy Salyer, 2003-06
11.	471	Leanne Kling, 1989-92
12.	448	Alisha Glass, 2006-09
13.	440	Michelle Jaworski, 1987-90
14.	415	Blair Brown, 2006-10
15.	401	Mishka Levy, 1999-02
16.	382	Salima Davidson, 1991-94
17.	372	Sam Tortorello, 2002-05
18.	361	Nicole Fawcett, 2005-08
19.	327	Ariel Scott, 2010-13
20.	<b>324</b>	<b>Nia Grant, 2011-present</b>
21.	292	Deja McClendon, 2010-2013
22.	279	Fatima Balza, 2009-10
23.	273	Noelle Zientara, 1987-90
24.	269	Zeynep Ton, 1992-95

## TOTAL BLOCKS PER SET (SINCE 1987)

1.	1.66	Lauren Cacciamani, 1996-99
2.	1.61	Terri Zemaitis, 1994-97
3.	1.55	Saundi Lamoureux, 1991-94
4.	1.55	Christa Harmotto, 2005-08
5.	1.48	Katie Slay, 2010-13
6.	1.43	Arielle Wilson, 2007-10
7.	1.42	Melissa Walbridge, 2004-07
8.	1.40	JoAnn Elwell, 1987-90
9.	1.36	Robyn Guokas, 2000-02
10.	1.35	Fatima Balza, 2009-10
11.	1.25	Cara Smith, 2000-03
12.	1.22	Leanne Kling, 1989-92
13.	1.14	Cassy Salyer, 2003-06
14.	1.04	Jenny Myszewski, 1991-93

## SOLO BLOCKS (SINCE 1987)

1.	243	JoAnn Elwell, 1987-90
2.	179	Saundi Lamoureux, 1991-94
3.	160	Lauren Cacciamani, 1996-99
4.	128	Terri Zemaitis, 1994-97
5.	117	Leanne Kling, 1989-92

## BLOCK ASSISTS (SINCE 1987)

1.	608	Terri Zemaitis, 1994-97
2.	606	Lauren Cacciamani, 1996-99
3.	581	Christa Harmotto, 2005-08
4.	572	Arielle Wilson, 2007-10
5.	542	Katie Slay, 2010-13
6.	486	Cara Smith, 2000-03
7.	469	JoAnn Elwell, 1987-90
8.	431	Melissa Walbridge, 2004-07
9.	425	Cassy Salyer, 2003-06
10.	368	Saundi Lamoureux, 1991-94
11.	354	Leanne Kling, 1989-92

## ASSISTS

1.	6,596	Michelle Jaworski, 1987-90
2.	6,087	Sam Tortorello, 2002-05
3.	5,911	Bonnie Bremner, 1996-99
4.	5,800	Alisha Glass, 2006-09
5.	5,455	Salima Davidson, 1991-94
6.	4,774	Ellen Hensler, 1983-86
7.	<b>4,103</b>	<b>Micha Hancock, 2011-present</b>
8.	1,516	Samantha Spink, 1995-96

## ASSISTS PER SET

1	13.35	Sam Tortorello, 2002-05
2	12.52	Bonnie Bremner, 1996-99
		Michelle Jaworski, 1987-90
4	12.47	Alisha Glass, 2006-09

5	12.34	Salima Davidson, 1991-94
6	11.23	Samantha Spink, 1995-96
7	<b>11.00</b>	<b>Micha Hancock, 2011-present</b>

## SERVICE ACES

1.	<b>254</b>	<b>Micha Hancock, 2011-present</b>
2.	235	Ellen Hensler, 1983-86
3.	183	Vida Kernich, 1983-86
4.	175	Lori Barberich, 1981-84
5.	163	Michelle Jaworski, 1987-90
6.	155	Noelle Zientara, 1987-90
7.	151	Elizabeth Ramirez, 1986-89
8.	146	Alyssa D'Errico, 2007-10
9.	134	Roberta Holehouse, 2005-08
10.	127	Nicole Fawcett, 2005-08
11.	126	Zeynep Ton, 1992-95
12.	118	Sam Tortorello, 2002-05
13.	107	Jennifer Schuller, 1988-91
		Megan Hodge, 2006-09
15.	105	Kim Kumfer, 1989-92

## SERVICE ACES PER SET

1.	<b>.68</b>	<b>Micha Hancock, 2011-present</b>
2.	.46	Ellen Hensler, 1983-86
3.	.43	Lisa Chidester, 1983-85
4.	.34	Roberta Holehouse, 2005-08
5.	.32	Zeynep Ton, 1992-95
		Noelle Zientara, 1987-90
7.	.31	Michelle Jaworski, 1987-90
		Alyssa D'Errico, 2007-10

## DIGS

1.	1,957	Kaleena Walters, 2002-05
2.	1,685	Kim Kumfer, 1989-92
3.	1,522	Noelle Zientara, 1987-90
4.	1,313	Ellen Hensler, 1983-86
5.	1,306	Roberta Holehouse, 2005-08
6.	1,278	Salima Davidson, 1991-94
7.	1,265	Michelle Jaworski, 1987-90
8.	1,245	Alyssa D'Errico, 2007-10
9.	1,207	Sam Tortorello, 2002-05
10.	1,177	Zeynep Ton, 1992-95
11.	1,175	Angie Kammer, 1993-96
12.	1,167	Vida Kernich, 1983-86
13.	1,160	Jennifer Schuller, 1988-91
14.	1,153	Carrie Schonveld, 1996-99

## DIGS PER SET

1.	4.29	Kaleena Walters, 2002-05
2.	3.53	Kim Kumfer, 1989-92
3.	3.46	Angie Kammer, 1993-96
4.	3.26	Roberta Holehouse, 2005-08
5.	3.20	Jen Reimers, 1991-94
6.	3.13	Noelle Zientara, 1987-90
7.	3.00	Zeynep Ton, 1992-95
8.	2.98	Laura Cook, 1991-94
9.	<b>2.96</b>	<b>Dom Gonzalez, 2011-present</b>
10.	2.89	Salima Davidson, 1991-94
11.	2.77	Carrie Schonveld, 1996-99
		Heidi Rottinghaus, 1993-96
		Syndie Nadeau, 2001-04
13.	2.73	Alyssa D'Errico, 2007-10
14.	2.67	Alyssa D'Errico, 2007-10
15.	2.65	Sam Tortorello, 2002-05

## SETS PLAYED

1.	527	Michelle Jaworski, 1987-90
2.	517	Lori Barberich, 1981-84
3.	513	Ellen Hensler, 1983-86
4.	510	JoAnn Elwell, 1987-90
5.	509	Vida Kernich, 1983-86
6.	499	Marcia Leap, 1982-85
7.	494	Deja McClendon, 2010-13
8.	486	Noelle Zientara, 1987-90
9.	477	Kim Kumfer, 1989-92
10.	472	Bonnie Bremner, 1996-99
11.	471	Megan Hodge, 2006-09
12.	467	Alyssa D'Errico, 2007-10
13.	465	Alisha Glass, 2006-09
14.	464	Blair Brown, 2007-10
15.	462	Jennifer Schuller, 1988-91

# 2014 PENN STATE WOMEN'S VOLLEYBALL

## ALL-TIME TEAM RECORDS

### KILLS

1	2,094	2003*
2	2,084	2007*
3	2,075	1990
4	2,038	2000
5	2,027	1999
6	2,020	1989
7	1,999	1997
8	1,976	1996
9	1,913	1986 & 2006*
10	1,906	2004*

### KILLS PER SET

1	17.49	2004*
2	17.18	1996
4	17.08	2007*
5	16.78	2006*
6	16.66	1997
7	16.49	2005*
8	16.32	1995
9	16.26	1998
10	16.23	2003*
11	16.22	1999

### HITTING PERCENTAGE

1	.390	2008*
2	.381	2009*
3	.367	1990
4	.350	2007*
5	.346	1998
6	.329	1999
7	.323	2006*
8	.316	1997
9	.314	2010*

### ATTACKS

1	5,335	2003*
2	4,996	2000
3	4,928	1993
4	4,861	1983
5	4,846	1994
6	4,821	1995
7	4,811	1986

### DIGS

1	2,435	1986
2	2,363	1994
3	2,354	1988
4	2,333	1989
5	2,330	1993

### DIGS PER SET

1	20.20	1994
2	19.94	1995
3	19.68	2004*
4	19.10	1993
5	19.01	1991
6	18.12	1996

### ASSISTS

1	1,966	1990
2	1,931	2003*
3	1,905	2007*
4	1,856	1999
5	1,854	2000
6	1,770	2004*
7	1,763	2006*
8	1,756	1997
9	1,750	1989

### ASSISTS PER SET

1	16.24	2004*
2	15.61	2007*
3	15.46	2006*
4	15.32	2005*
5	15.10	1996
6	14.97	2003*
7	14.85	1999
8	14.84	1995
9	14.82	1990

### SERVICE ACES

1	254	1987
2	247	1988
3	215	2006*
4	209	2002* & 2011*
5	201	2000
6	196	2012*
7	194	2007*
8	180	1990
9	176	1999
10	173	2009*

### SERVICE ACES PER SET

1	2.42	1988
2	2.23	1984
3	2.21	1986
4	1.95	1985
5	1.89	2006*

### SOLO BLOCKS (SINCE 1987)

1	254	1987
2	247	1988
3	180	1990
4	170	1989
5	159	1992

### BLOCK ASSISTS (SINCE 1987)

1	739	2007*
2	683	2009*
3	657	1996
4	652	1997
5	651	2006*
6	648	1998
7	636	2010*
8	624	2003*
9	610	1999
10	607	2000
11	597	2008*
12	582	2005*
13	561	2013*
14	558	2002*
15	547	2012*
16	534	1994

### TOTAL BLOCKS (SINCE 1987)

1	493	1988
2	465.5	2007*
3	450.5	1996
4	450	1987
5	443	1997
6	437	1999
7	432	1990

### TOTAL BLOCKS PER SET (SINCE 1987)

1	3.92	1996
2	3.82	2007*
3	3.75	1998
4	3.69	1997 & 2006*
5	3.63	1987
6	3.58	2005*
7	3.57	1988

## RECORD IN REC HALL

### Non-Conference

	W	L
Akron	3	0
Alabama	1	0
Albany	2	0
American	3	0
Army	4	0
Ball State	1	0
Baylor	2	0
Binghamton	3	0
Bowling Green	1	0
Bradley	1	0
BYU	4	0
BYU-Hawaii	1	0
Brown	1	0
Bucknell	5	0
Buffalo	1	0
California	1	0
UC Santa Barbara	0	1
Central Michigan	3	0
Cincinnati	3	0
Clarion	1	0
Clemson	1	0
Cleveland State	3	0
Colgate	2	0
Colorado	2	0
Connecticut	5	0
Delaware	1	0
Duke	5	0
Duquesne	6	0
East Stroudsburg	2	2
Eastern Illinois	2	0
Eastern Kentucky	3	0
Edinboro	1	2
Fairfield	3	0
Farleigh Dickinson	3	0
Florida	1	0
FCGU	1	0
George Mason	7	0
George Washington	8	1
Georgetown	8	0
Georgia Tech	2	0
Hofstra	3	0
Illinois-Chicago	3	0
James Madison	3	0
Kansas State	1	0
Kent State	4	0
Kentucky	2	0
Laurentian	1	0
Lehigh	5	0
Liberty	3	0
LIU-Brooklyn	6	0
Louisiana State	3	0
Louisville	3	0
Loyola (Md.)	1	0
Mansfield	1	0
Marshall	1	0
Maryland	8	0
UMBC	1	0
UMASS	5	0
Memphis State	1	0
Miami (Ohio)	2	0
Missouri	1	0
Morgan State	2	0
Navy	1	0
New Hampshire	2	0
New Mexico	0	1
New Orleans	1	0

Niagra	1	0
North Carolina	2	0
UNC-Ashville	2	0
UNC-Charlotte	1	0
North Carolina State	6	0
Northern Illinois	2	0
Notre Dame	2	0
Oklahoma	1	0
Oregon	0	1
Pacific	1	0
Pennsylvania	4	0
Pittsburgh	16	2
Portland	1	0
Princeton	1	0
Providence	3	0
Queens	1	0
Quinnipiac	2	0
Rhode Island	7	0
Robert Morris	5	0
St. Bonaventure	7	0
Saint Francis	1	0
St. John's	2	0
Saint Louis	1	0
San Francisco	2	0
Seton Hall	2	0
Siena	1	0
Slippery Rock	1	0
USC	1	0
Southern Illinois	2	0
SW Missouri State	1	0
Stanford	1	1
Syracuse	5	0
Temple	6	1
Tennessee	3	1
Texas	5	0
UT-Arlington	2	0
Toledo	3	0
UCLA	4	1
Utah	1	0
Villanova	10	0
Virginia	3	0
VCU	3	0
Virginia Tech	1	0
Washington	1	0
Washington State	1	0
West Virginia	14	0
Western Michigan	2	1
William & Mary	4	0
Yale	4	0
Youngstown State	2	0
<b>Non-Conference</b>	<b>297</b>	<b>14</b>

### Big Ten

	W	L
Illinois	22	2
Indiana	24	0
Iowa	23	0
Maryland	8	0
Michigan	24	0
Michigan State	20	3
Minnesota	22	3
Nebraska	2	1
Northwestern	23	1
Ohio State	21	5
Purdue	25	2
Rutgers	12	0
Wisconsin	23	1
<b>Big Ten</b>	<b>249</b>	<b>18</b>

	W	L	Pct.
<b>Overall</b>	<b>546</b>	<b>32</b>	<b>.945</b>

# 2014 PENN STATE WOMEN'S VOLLEYBALL

OPPONENT	RECORD	LAST WIN/LOSS
<b>AKRON</b>	<b>5-0</b>	<b>2003/-</b>
09/02/88	15-4, 15-4, 15-3	W H
10/02/90	15-1, 15-7, 15-9	W A
09/03/99	15-4, 15-3, 15-1	W H
08/31/02	30-25, 30-26, 29-31, 30-27	W H
09/06/03	30-26, 30-21, 30-22	W A

ALABAMA	2-0	2009/-
09/21/96	15-2, 15-2, 15-5	W H
08/29/09	25-13, 25-10, 25-14	W N

ALA.-BIRMINGHAM	1-0	1988/-
10/22/88	15-4, 15-5, 15-3	W N

ALBANY	2-0	2013/-
12/01/07	30-15, 30-9, 30-19	W H
9/20/13	25-8, 25-6, 25-4	W H

AMERICAN	6-0	2004/-
10/22/77	15-6, 15-8	W N
10/26/79	15-5, 15-8	W N
09/03/94	15-10, 15-6, 15-1	W H
09/19/98	15-13, 15-4, 15-9	W H
09/06/03	30-19, 30-25, 30-24	W N
12/03/04	30-18, 30-18, 35-33	W H

ARIZONA	2-1	1991/1987
09/26/87	5-15, 8-15, 10-15	L A
08/31/91	12-15, 15-7, 15-13, 15-11	W N
09/01/91	15-0, 15-8, 15-10	W N

ARKANSAS	1-0	2000/-
09/01/00	15-3, 15-9, 15-12	W N

ARMY	4-0	2002/-
09/01/90	15-5, 15-4, 15-2	W H
09/14/91	15-5, 15-5, 15-3	W H
09/12/92	15-4, 15-1, 15-0	W H
09/14/02	30-12, 30-15, 30-17	W H

BALL STATE	2-0	1994/-
09/24/94	15-7, 6-15, 15-7, 15-7	W A
12/03/94	15-8, 15-5, 18-16	W H

BAYLOR	2-0	1999/-
09/20/96	15-5, 15-5, 15-11	W H
12/04/99	15-2, 15-6, 15-10	W H

BINGHAMTON	3-0	2012/-
12/02/05	30-15, 30-8, 30-10	W H
12/04/09	25-9, 25-13, 25-14	W H
11/30/12	25-11, 25-3, 25-9	W H

BOWLING GREEN	1-0	2012/-
12/01/12	25-15, 25-12, 25-15	W H

BRADLEY	1-0	1999/-
09/04/99	15-3, 15-2, 15-1	W H

BRIDGEPORT	1-0	1976/-
10/23/76	15-10, 15-3	W N

BRIGHAM YOUNG	6-4	2007/2003
09/20/83	10-15, 10-15, 15-12, 5-15	L A
09/24/83	12-15, 9-15, 7-15	L A
09/29/84	7-15, 13-15, 11-15	L A
12/16/93	15-13, 6-15, 16-14, 15-12	W N
08/22/97	15-8, 15-5, 12-15, 15-13	W N
12/13/97	15-0, 15-12, 15-10	W H
12/12/98	18-16, 15-2, 15-10	W H
09/13/03	31-21, 27-30, 23-30, 30-26, 13-15	L A
09/04/04	30-26, 27-30, 30-17, 30-11	W H
12/08/07	30-23, 30-15, 30-18	W H

OPPONENT	RECORD	LAST WIN/LOSS
<b>BYU-HAWAII</b>	<b>1-0</b>	<b>1992/-</b>
09/18/92	15-4, 15-2, 15-2	W H

BROCKPORT	0-1	-1977
11/19/77	6-15, 13-15	L N

BROOKLYN	1-0	1977/-
10/08/77	won by default	W N

BROWN	2-0	2003/-
10/05/84	15-2, 15-0	W N
09/20/03	30-18, 30-15, 30-20	W H

BUCKNELL	8-0	2000/-
10/09/76	15-6, 11-15, 7-15, 15-3, 15-0	W N
09/22/77	15-5, 15-10, 15-1	W H
11/01/77	16-14, 15-6	W A
11/01/78	15-2, 15-6	W H
10/28/79	15-5, 15-4, 15-0	W A
09/15/98	15-0, 15-2, 15-0	W H
12/04/98	15-5, 15-1, 15-5	W H
09/06/00	15-0, 15-3, 15-12	W H

BUFFALO	3-0	2009/-
09/30/77	15-11, 15-6	W N
09/28/79	15-3, 15-13	W N
09/04/09	25-9, 25-6, 25-7	W H

CALIFORNIA	4-0	2010/-
12/13/07	30-28, 30-25, 30-16	W N
12/13/08	25-21, 25-21, 25-17	W H
12/12/09	25-18, 25-17, 25-22	W N
12/18/10	25-20, 27-25, 25-20	W N

CAL POLY SLO	2-0	2007/-
09/22/90	15-2, 15-0, 15-7	W N
08/31/07	30-24, 30-27, 26-30, 27-30, 15-7	W N

CAL STATE-IRVINE	1-0	1986/-
09/06/86	15-5, 15-12, 15-5	W N

CAL ST. NORTHRIDGE	1-0	1995/-
08/26/95	15-5, 15-9, 15-1	W N

UC SANTA BARBARA	0-1	-/1986
09/18/86	1-15, 7-15, 13-15	L H

CAMPBELL	1-0	2010/-
08/28/10	25-15, 25-9, 25-16	W N

CARLETON (EXHIB.)	1-0	1984/-
11/11/84	15-0, 15-2, 15-5	W H

CENTRAL ARKANSAS	1-0	2013/-
09/14/13	25-20, 25-22, 25-10	W N

CENTRAL MICHIGAN	4-0	1994/-
09/11/87	18-16, 15-3, 13-15, 15-13	W N
10/03/87	15-10, 15-10, 15-6	W H
11/11/89	15-7, 15-5, 15-12	W H
09/02/94	15-6, 15-8, 15-9	W H

CINCINNATI	5-0	2003/-
12/06/81	15-8, 15-6, 15-2	W H
11/15/85	15-3, 15-0, 15-1	W N
11/07/87	8-15, 15-4, 15-8, 15-6	W N
09/01/89	15-5, 16-14, 15-3	W H
09/20/03	30-27, 25-30, 30-27, 30-18	W H

CLARION	2-0	1979/-
10/11/78	15-9, 15-6, 15-6	W H
11/03/79	15-13, 15-4	W A

OPPONENT	RECORD	LAST WIN/LOSS
<b>CLEMSON</b>	<b>2-0</b>	<b>1998/-</b>
10/23/82	15-8, 15-5	W N
12/05/98	15-2, 15-11, 15-5	W H

CLEVELAND STATE	3-1	1987/1977
09/30/77	8-15, 13-15, 8-15	L N
09/30/83	15-2, 15-11, 15-2	W H
11/10/84	15-5, 15-1, 15-8	W H
11/14/87	15-3, 15-2, 15-0	W H

COLGATE	3-0	2010/-
09/21/79	15-7, 15-4	W N
09/08/07	30-10, 30-13, 30-14	W H
09/04/10	25-14, 25-15, 25-15	W H

COLL. OF CHARLESTON	1-0	2009/-
09/12/09	25-18, 25-10, 25-13	W N

COLORADO	5-1	2003/1989
09/09/89	15-10, 13-15, 1-15, 15-8, 3-15	L N
09/08/90	15-7, 15-4, 15-6	W H
10/06/90	15-7, 13-15, 15-10, 15-8	W N
12/07/91	8-15, 10-15, 15-11	W H
12/09/93	9-15, 16-14, 16-18, 15-18, 15-7	W N
08/29/03	26-30, 30-22, 30-27, 30-25	W N

COLORADO STATE	3-0	2000/-
12/12/80	15-7, 15-8	W N
09/27/86	15-13, 8-15, 15-5, 12-15, 15-10	W N
12/07/00	9-15, 15-11, 15-12, 15-7	W N

CONNECTICUT	7-1	1997/1977
10/21/77	15-12, 3-15, 10-15	L N
10/01/89	15-4, 15-4, 15-7	W A
11/02/90	15-4, 15-3, 15-0	W H
09/18/93	15-3, 15-3, 15-8	W H
09/17/94	15-0, 15-4, 15-10	W H
09/16/95	15-0, 15-0, 15-9	W H
09/06/96	15-2, 15-12, 15-4	W H
09/05/97	15-5, 15-2, 15-4	W A

CORTLAND	1-3	1979/1978
10/28/77	15-17, 3-15	L N
11/19/77	15-9, 6-15, 11-15	L N
09/30/78	12-15, 15-4, 10-15	L N
10/06/79	15-2, 15-6	W N

DELAWARE	3-0	2011/-
10/20/79	15-3, 15-12	W A
10/09/81	15-6, 15-7	W N
12/03/11	25-12, 25-9, 25-18	W H

DELAWARE STATE	1-0	2007/-
09/15/07	30-12, 30-10, 30-17	W N

DEPAUL	1-0	2012/-
09/07/12	25-17, 25-12, 25-17	W N

DUKE	10-0	2010/-
11/02/85	11-15, 15-10, 3-15, 15-10, 15-10	W N
09/26/86	9-15, 15-11, 15-11, 15-10	W A
10/20/87	15-7, 15-4, 15-7	W H
11/12/88	15-7, 15-11, 15-7	W N
11/04/89	15-13, 15-12, 15-12	W A
10/16/90	15-5, 15-9, 15-1	W H
10/17/95	15-9, 15-5, 15-9	W H
09/02/06	30-18, 30-18, 30-22	W H
09/12/09	25-21, 25-17, 25-15	W A
12/11/10	25-19, 25-18, 23-25, 25-17	W H

DUQUESNE	9-1	2012/1976
11/09/76	14-16, 15-12, 8-15	L A
11/11/77	12-15, 15-3, 15-3	W H
10/18/86	15-0, 15-2, 15-4	W H
10/17/87	15-1, 15-2, 10-15, 15-3	W A

# 2014 PENN STATE WOMEN'S VOLLEYBALL

## OPPONENT RECORD LAST WIN/LOSS

### DUQUESNE CONT'D

09/03/88	15-1, 15-1, 15-7	W H
10/30/88	15-0, 15-2, 15-2	W A
10/22/89	15-0, 15-4, 15-0	W H
10/13/90	15-1, 15-5, 15-11	W A
08/29/97	5-3, 15-2, 15-0	W H
09/15/12	25-16, 25-16, 25-16	W H

### EAST CAROLINA 2-0 1981/-

10/24/80	15-4, 15-12	W N
10/23/81	15-5, 15-12	W N

### EAST STROUDSBURG 4-5 1980/1977

09/21/96	15-2, 15-2, 15-5	W H
10/22/76	7-15, 8-15	L N
11/13/76	5-15, 14-16	L H
10/07/77	11-15, 14-16	L N
10/12/77	12-15, 15-3, 10-15	L A
10/28/77	7-15, 15-11, 16-14	W N
11/12/77	6-15, 10-15	L H
10/03/78	11-15, 15-6, 15-8	W A
10/02/79	15-2, 11-15, 15-2, 15-12	W N
09/30/80	15-9, 15-4, 16-14	W H

### EASTERN ILLINOIS 3-0 2012/-

09/11/86	15-11, 15-9, 15-8	W A
09/13/90	15-6, 15-2, 15-9	W H
09/15/12	25-14, 25-14, 25-16	W H

### EASTERN KENTUCKY 6-1 2013/1985

09/12/81	15-11, 15-6	W N
10/21/83	15-7, 15-7, 15-10	W A
11/16/85	7-15, 11-15, 15-12, 17-19	L N
10/22/88	15-3, 15-1, 15-9	W N
09/16/00	15-6, 15-0, 15-5	W H
09/01/06	30-23, 30-16, 30-28	W H
09/21/13	25-10, 25-8, 25-19	W H

### E. WASHINGTON 1-0 2004/-

09/11/04	30-22, 30-26, 30-14	W N
----------	---------------------	-----

### EDINBORO 3-4 1982/1978

10/30/76	6-15, 13-15	L H
11/13/76	3-15, 8-15	L H
11/18/77	15-11, 10-15, 6-15	L N
10/07/78	15-5, 15-3	W N
11/04/78	15-8, 10-15, 15-8, 4-15, 11-15	L A
09/12/81	15-1, 15-3	W N
10/30/82	15-1, 15-3, 15-2	W H

### FAIRFIELD 3-0 2002/-

09/16/00	15-5, 15-13, 15-7	W H
11/30/01	30-21, 30-24, 30-24	W H
09/08/02	30-19, 30-17, 30-12	W A

### FAIRLEIGH DICKINSON 4-0 1982/-

10/09/80	15-1, 15-5	W H
09/19/81	15-0, 15-1, 15-8	W H
10/23/81	15-4, 15-4	W N
10/30/82	15-1, 15-4, 15-4	W H

### FLORIDA 8-3 2013/2003

11/08/86	15-12, 12-15, 15-4, 15-12	W A
09/09/88	16-18, 8-15, 16-14, 15-13, 15-11	W A
09/21/89	15-12, 15-9, 15-9	W H
12/18/97	15-11, 15-12, 15-13	W N
08/27/99	12-15, 15-8, 10-15, 15-10, 12-15	L N
09/26/00	15-7, 8-15, 15-5, 16-14	W A
09/20/02	30-32, 30-20, 30-32, 30-28, 13-15	L N
12/13/03	21-30, 24-30, 16-30	L A
12/11/09	25-12, 25-18, 25-21	W A
09/10/10	20-25, 25-21, 25-14, 25-23	W A
09/08/13	25-18, 25-17, 25-20	W N

## OPPONENT RECORD LAST WIN/LOSS

### FIU 1-0 1981/-

10/10/81	15-9, 15-11	W N
----------	-------------	-----

### FLORIDA GULF COAST 2-0 2013/-

09/17/11	20-25, 25-11, 25-17, 25-11	W H
09/14/13	25-8, 25-15, 25-17	W N

### FLORIDA STATE 2-1 1994/1983

09/17/83	12-15, 7-15, 15-13, 6-15	L N
09/10/88	13-15, 15-13, 15-8, 15-5	W N
09/10/94	15-4, 15-3, 15-10	W A

### FRANKLIN & MARSHALL 1-0 1976/-

09/25/76	5-9, 15-8	W A
----------	-----------	-----

### GEORGE MASON 9-0 2001/-

10/15/83	15-4, 15-6, 15-6	W H
10/19/84	15-5, 15-6, 15-8	W H
10/26/85	15-8, 15-5, 15-5	W H
10/05/86	15-6, 15-7, 15-6	W A
09/05/87	15-4, 15-6, 15-6	W H
09/03/88	15-3, 15-2, 15-3	W H
10/08/89	15-3, 15-9, 15-6	W A
10/06/95	11-15, 15-4, 15-8, 15-2	W H
09/07/01	26-30, 30-24, 30-23, 30-14	W H

### GEORGE WASHINGTON 21-2 2010/1980

09/22/77	15-13, 15-13, 9-15, 2-15, 12-15	L H
09/22/78	3-15, 15-8, 15-9	W A
10/05/79	15-5, 15-7	W N
10/10/80	15-3, 15-0	W H
10/17/80	15-7, 15-11	W N
11/07/80	10-15, 13-15, 15-5, 15-7, 11-15	L N
11/21/80	15-6, 15-11	W N
10/17/81	15-2, 15-8	W N
10/24/81	15-6, 15-2	W N
11/18/83	15-6, 15-8, 15-4	W A
10/26/84	15-4, 15-4, 15-4	W A
10/04/85	15-4, 15-3, 15-1	W H
11/23/85	15-10, 15-4, 15-5	W N
10/04/86	15-9, 16-14, 15-7	W A
11/22/86	15-3, 15-4, 15-5	W N
10/02/87	15-2, 15-8, 15-6	W H
10/14/88	15-3, 13-15, 15-6, 15-10	W H
10/06/89	15-3, 15-0, 15-11	W A
10/27/90	15-9, 15-3, 15-5	W H
11/17/90	15-2, 15-1, 15-5	W N
09/20/91	15-3, 15-3, 15-6	W H
09/06/08	25-18, 25-15, 25-11	W H
09/17/10	25-12, 25-5, 25-13	W H

### GEORGETOWN 22-5 1991/1979

10/23/76	13-15, 16-14, 14-16	L N
09/30/78	12-15, 10-15	L N
10/28/78	9-15, 12-15	L N
09/29/79	17-15	W N
10/06/79	6-15, 7-15	L N
10/19/79	9-15, 15-7, 15-7	W N
10/20/79	15-13, 15-1	W N
11/16/79	15-6, 8-15, 15-3	W N
11/17/79	13-15, 15-13, 12-15	L N
09/19/80	8-15, 15-7, 15-4	W N
10/03/80	16-14, 15-5, 9-15, 15-13	W H
10/04/80	15-9, 15-13	W H
10/04/80	15-4, 3-15, 15-3	W H
10/18/80	15-13, 15-11	W N
10/21/80	15-1, 15-12, 6-15, 15-12	W A
10/24/80	15-6, 13-15, 15-8	W N
11/08/80	15-13, 15-3, 15-7	W A
11/20/80	11-15, 15-1, 15-7	W N
11/21/80	15-8, 10-15, 15-5, 15-6	W N
09/18/81	15-2, 15-5, 15-3	W H
09/19/81	15-3, 15-2, 15-8	W H
10/24/81	15-8, 15-1	W N
10/18/85	15-11, 15-1, 15-4	W N

## OPPONENT RECORD LAST WIN/LOSS

### GEORGETOWN CONT'D

11/09/85	15-6, 15-11, 15-11	W A
10/13/89	15-1, 15-2, 15-3	W H
09/08/90	15-2, 15-1, 15-10	W H
09/13/91	15-9, 15-2, 15-8	W H

### GEORGIA 0-1 -/1986

11/08/86	15-9, 12-15, 10-15, 15-12, 10-15	L A
----------	----------------------------------	-----

### GEORGIA TECH 3-0 1996/-

09/11/93	15-12, 15-8, 19-17	W N
12/03/95	15-8, 15-5, 15-5	W H
12/08/96	15-7, 15-10, 15-13	W H

### GROVE CITY 1-0 1979/-

11/03/79	15-12, 15-12	W N
----------	--------------	-----

### HAWAII 5-0 2009/-

09/10/93	15-12, 15-13, 15-8	W A
08/27/05	30-27, 30-26, 30-18	W N
09/02/05	22-30, 17-30, 30-27, 30-18, 15-11	W A
08/29/08	25-21, 25-19, 25-19	W A
12/18/09	23-25, 25-18, 25-15, 25-18	W N

### HOFSTRA 7-0 2006/-

10/09/81	15-4, 15-9	W N
10/16/83	15-1, 15-5, 15-1	W H
09/21/85	15-1, 15-4, 15-7	W N
10/11/86	15-6, 15-4, 15-9	W H
10/10/87	15-1, 15-4, 15-4	W N
10/20/90	15-11, 12-15, 15-11, 15-11	W A
12/02/06	30-20, 30-12, 30-19	W H

### HOUSTON 2-2 1987/1982

12/11/80	10-15, 4-15	L N
10/02/82	15-8, 17-15, 2-15, 12-15, 14-16	L A
09/22/83	17-15, 15-8	W N
10/17/87	15-6, 12-15, 13-15, 15-8, 15-7	W N

### HOWARD 1-0 1979/-

09/28/79	15-5, 15-4	W N
----------	------------	-----

### ILLINOIS 41-8 2013/2011

10/31/81	15-7, 15-1, 15-7	W H
10/09/83	15-5, 15-2, 16-14	W N
12/01/89	5-15, 9-15, 2-15	L A
10/04/91	15-4, 15-13, 7-15, 9-15, 16-18	L A
11/02/91	15-0, 15-3, 15-12	W H
09/26/92	15-6, 10-15, 9-15, 15-4, 16-14	W H
11/27/92	9-15, 6-15, 12-15	L A
10/15/93	15-10, 15-12, 15-9	W A
11/13/93	15-4, 15-10, 15-3	W H
10/21/94	15-3, 15-6, 15-11	W H
11/19/94	15-9, 15-10, 15-1	W A
09/23/95	15-10, 13-15, 12-15, 15-11, 15-13	W A
11/24/95	15-17, 13-15, 15-9, 15-3, 11-15	L H
10/26/96	15-11, 15-7, 15-13	W H
11/22/96	15-7, 11-9, 10-14, 17-8	W A
10/03/97	15-9, 15-5, 15-2	W H
11/01/97	13-15, 15-7, 18-16, 15-13	W A
09/12/98	15-6, 15-6, 15-7	W N
10/02/98	15-6, 15-7, 15-17, 8-15, 15-12	W A
10/31/98	15-6, 15-9, 15-2	W H
10/01/99	15-2, 15-5, 15-7	W H
11/06/99	15-6, 15-13, 6-15, 15-8	W A
10/14/00	15-9, 15-6, 15-1	W H
11/24/00	15-13, 15-5, 15-7	W A
09/22/01	30-22, 30-21, 30-21	W H
11/09/01	30-17, 30-25, 30-32, 28-30, 15-17	L A
10/04/02	34-32, 30-28, 30-24	W A
11/09/02	30-27, 30-16, 30-22	W H
10/10/03	30-27, 19-30, 20-30, 26-30	L A
11/01/03	30-22, 30-23, 30-21	W H
10/22/04	30-18, 30-24, 30-32, 30-15	W A
11/20/04	30-21, 30-28, 30-19	W H

# 2014 PENN STATE WOMEN'S VOLLEYBALL

## OPPONENT RECORD LAST WIN/LOSS

### ILLINOIS CONT'D

09/23/05	31-29, 30-19, 30-21	W H
11/12/05	30-12, 30-11, 30-15	W A
10/15/06	34-32, 30-23, 32-30	W A
11/24/06	30-22, 30-23, 30-13	W H
10/19/07	30-28, 30-25, 19-30, 28-30, 15-10	W A
11/17/07	30-27, 30-22, 30-18	W H
09/26/08	25-1, 625-19, 25-12	W H
11/14/08	25-23, 25-17, 25-13	W A
10/23/09	25-19, 25-13, 25-17	W H
11/21/09	25-22, 25-16, 26-24	W A
09/24/10	25-17, 14-25, 19-25, 25-14, 15-17	L A
11/13/10	25-18, 25-16, 25-18	W H
10/08/11	25-21, 21-25, 25-23, 21-25, 12-15	L H
11/11/11	21-25, 23-25, 26-28	L A
10/06/12	23-25, 25-18, 25-21, 24-26, 18-16	W A
11/08/12	25-17, 25-17, 25-14	W H
10/18/13	19-25, 25-22, 24-26, 25-15, 15-12	W A
11/23/13	25-20, 25-17, 23-25, 25-16	W H

### ILLINOIS-CHICAGO 6-0 2012/-

10/29/82	15-13, 15-9, 15-8	W H
11/10/88	15-8, 15-9, 15-4	W A
10/14/89	15-4, 15-6, 15-1	W H
09/04/98	15-4, 15-1, 15-2	W H
09/12/08	25-9, 25-18, 25-20	W A
09/09/12	25-17, 25-18, 25-17	W N

### ILLINOIS STATE 2-2 2008/1985

10/03/81	9-15, 15-4, 13-15	L N
09/28/85	10-15, 10-15, 15-4, 13-15	L N
10/16/93	15-7, 15-4, 17-15	W A
09/13/08	25-12, 25-17, 25-22	W N

### IMMACULATA 0-1 -/1976

10/22/76	3-15, 7-15	L N
----------	------------	-----

### INDIANA 47-1 2013/2010

11/06/82	15-9, 15-11, 15-2	W N
09/02/89	15-6, 15-10, 15-8	W H
09/27/91	15-1, 15-5, 8-15, 15-11	W H
11/30/91	15-12, 15-2, 15-0	W A
10/02/92	15-6, 15-5, 15-3	W A
10/31/92	15-7, 15-3, 15-5	W H
10/09/93	15-4, 15-9, 15-5	W H
11/05/93	15-6, 15-7, 15-9	W A
09/23/94	18-16, 16-14, 9-15, 15-7	W A
11/26/94	15-4, 15-4, 15-11	W H
09/22/95	15-0, 15-8, 15-10	W A
11/25/95	17-15, 15-6, 15-7	W H
10/05/96	15-2, 15-11, 15-8	W H
11/01/96	15-6, 15-10, 15-13	W A
10/22/97	15-3, 15-4, 12-15, 15-6	W A
11/26/97	15-9, 15-5, 15-7	W H
10/23/98	15-9, 15-6, 15-6	W A
11/28/98	15-5, 15-6, 15-10	W H
10/02/99	15-6, 15-9, 15-10	W H
11/05/99	15-6, 15-2, 15-2	W A
10/18/00	15-7, 15-10, 15-9	W H
11/15/00	15-5, 15-11, 15-12	W A
09/21/01	30-28, 24-30, 30-19, 30-20	W H
11/10/01	34-32, 24-30, 30-22, 30-25	W A
09/27/02	30-22, 30-21, 33-31	W H
11/16/02	30-25, 30-25, 30-25	W A
10/04/03	30-20, 30-17, 30-15	W H
11/07/03	30-16, 30-15, 30-28	W A
10/09/04	30-15, 30-24, 30-15	W A
10/29/04	30-18, 30-21, 30-27	W H
10/01/05	30-24, 30-10, 30-18	W H
11/04/05	30-19, 30-16, 30-13	W A
09/29/06	30-19, 30-23, 30-22	W A
11/04/06	30-18, 30-15, 30-17	W H
09/28/07	30-19, 30-22, 30-22	W A
11/03/07	30-14, 30-16, 30-23	W H
10/01/08	25-17, 25-18, 25-19	W A

## OPPONENT RECORD LAST WIN/LOSS

### INDIANA CONT'D

11/05/08	25-13, 25-14, 25-22	W H
10/23/09	25-19, 25-13, 25-17	W H
11/21/09	25-22, 25-16, 26-24	W A
10/09/10	19-25, 25-27, 25-18, 24-26	L A
10/29/10	25-17, 25-18, 25-22	W H
10/15/11	25-18, 25-16, 25-21	W A
11/18/11	25-14, 25-23, 25-12	W H
10/13/12	22-25, 25-19, 25-16, 25-21	W H
11/16/12	25-12, 25-18, 25-22	W A
10/03/13	25-18, 25-19, 25-8	W A
11/09/13	25-16, 25-11, 25-11	W H

### INDIANA(PA.) 5-1 1979/1976

09/11/04	30-22, 30-26, 30-14	W N
----------	---------------------	-----

### IOWA 45-0 2013/-

10/18/91	15-5, 15-4, 15-10	W A
11/16/91	15-6, 15-7, 15-5	W H
10/24/92	15-2, 15-9, 15-12	W A
11/20/92	15-10, 15-12, 15-2	W H
09/25/93	15-4, 15-1, 15-4	W H
11/26/93	15-8, 15-8, 15-12	W A
09/30/94	15-8, 15-12, 15-3	W A
10/29/94	15-7, 15-11, 15-8	W H
10/07/95	16-18, 15-12, 15-4, 15-6	W H
11/03/95	15-9, 15-4, 15-9	W A
10/25/96	15-4, 15-2, 15-5	W H
11/23/96	11-15, 15-6, 15-9, 15-4	W A
10/10/97	15-9, 15-7, 15-7	W H
11/08/97	15-6, 15-6, 15-10	W A
10/09/98	15-4, 15-6, 15-4	W H
11/07/98	15-13, 15-2, 15-3	W A
10/22/99	15-3, 15-5, 15-4	W H
11/20/99	15-2, 15-9, 15-5	W A
09/30/00	15-7, 15-13, 13-15, 15-8	W H
11/03/00	15-13, 15-17, 12-15, 15-8, 16-14	W A
10/13/01	30-15, 30-18, 31-29	W H
11/23/01	30-21, 30-28, 30-16	W A
10/18/02	30-23, 32-30, 30-25	W A
11/30/02	30-19, 30-14, 30-16	W H
10/17/03	30-14, 30-23, 30-19	W H
11/29/03	30-16, 27-30, 30-19, 30-20	W A
10/01/04	30-15, 30-17, 30-18	W H
11/15/04	30-23, 30-17, 30-19	W A
10/21/05	30-15, 30-21, 30-23	W A
11/19/05	30-14, 30-24, 30-16	W H
09/22/06	30-23, 30-18, 30-26	W A
11/11/06	30-17, 30-18, 30-20	W H
10/05/07	30-23, 30-15, 30-24	W H
10/27/07	30-15, 30-23, 30-25	W A
10/10/08	25-20, 25-18, 25-20	W A
11/01/08	25-16, 25-13, 25-15	W H
10/02/09	25-16, 25-10, 24-26, 25-18	W H
11/07/09	25-17, 25-22, 25-13	W A
10/16/10	25-16, 25-22, 25-19	W H
11/26/10	25-18, 25-13, 25-20	W A
09/24/11	25-23, 25-23, 25-14	W A
10/28/11	25-23, 18-25, 25-16, 25-20	W H
09/22/12	25-20, 25-21, 27-29, 25-14	W H
10/24/12	25-15, 25-19, 25-15	W A
10/26/13	25-8, 25-8, 25-11	W H

### IOWA STATE 1-0 1995/-

09/08/95	15-5, 15-7, 15-6	W N
----------	------------------	-----

### JACKSONVILLE 1-0 1986/-

11/07/86	15-2, 15-2, 15-7	W A
----------	------------------	-----

### JAMES MADISON 5-0 2000/-

10/28/77	12-15, 15-4, 15-11	W N
10/20/79	15-3, 15-8	W N
10/30/82	15-0, 15-3, 15-7	W H
09/09/00	15-1, 15-1, 15-0	W H
12/01/00	15-12, 15-11, 15-7	W H

## OPPONENT RECORD LAST WIN/LOSS

### KANSAS STATE 2-0 2003/-

09/11/99	15-5, 15-9, 15-10	W H
12/12/03	12-30, 30-27, 30-21, 31-29	W N

### KEAN COLLEGE 1-0-1 1978/-

09/24/76	7-15, 15-12	T N
09/29/78	15-2, 15-4	W N

### KENT STATE 6-0 1994/-

09/19/81	15-2, 15-12, 15-9	W H
09/18/82	15-5, 15-0, 15-4	W H
10/29/88	15-6, 15-11, 15-4	W N
10/13/90	15-3, 15-0, 15-3	W A
09/11/92	15-6, 15-7, 15-5	W H
09/16/94	15-0, 15-3, 15-3	W H

### KENTUCKY 6-1 2012/1983

10/16/82	10-15, 17-15, 15-10, 10-15, 15-3	W N
10/23/83	5-15, 8-15, 14-16	L A
09/15/84	15-10, 16-14, 15-10	W N
11/10/84	15-13, 6-15, 15-5, 12-15, 15-5	W H
11/16/85	15-5, 15-3, 15-12	W A
10/18/86	15-11, 15-8, 13-15, 15-9	W H
12/07/12	25-18, 25-21, 25-12	W N

### LAMAR 1-0 1982/-

09/30/82	15-11, 15-12, 15-6	W A
----------	--------------------	-----

### LAURENTIAN 1-0 1980/-

10/08/80	15-2, 15-1, 15-11	W H
----------	-------------------	-----

### LAURIER (EXHIB.) 1-0 1985/-

10/26/85	15-1, 15-3, 15-1	W H
----------	------------------	-----

### LEHIGH 5-0 2006/-

09/03/89	15-0, 15-0, 15-7	W H
09/02/90	15-1, 15-0, 15-5	W H
09/18/93	15-5, 15-3, 15-3	W H
09/15/95	15-2, 15-4, 15-3	W H
09/16/06	30-13, 30-9, 30-19	W H

### LIBERTY 3-0 2011/-

10/28/89	15-2, 15-9, 15-1	W H
11/03/90	15-5, 15-7, 15-4	W H
12/02/11	25-16, 25-16, 25-16	W H

### LIU BROOKLYN 1-0 2013/-

12/06/13	25-21, 25-21, 25-14	W H
----------	---------------------	-----

### LONG BEACH STATE 2-2 1990/1998

09/23/83	15-11, 15-9	W N
10/05/90	15-6, 15-4, 15-12	W N
12/18/93	13-15, 15-12, 11-15, 14-16	L N
12/19/98	3-15, 10-15, 15-3, 16-14, 12-15	L N

### LONG ISLAND 5-0 2011/-

12/03/05	30-11, 30-27, 30-8	W H
12/01/06	30-16, 30-27, 30-15	W H
09/05/08	25-8, 25-16, 25-9	W H
12/05/08	25-14, 25-15, 25-15	W H
09/16/11	29-27, 25-8, 25-13	W H

### LOUISIANA STATE 9-2 2006/1992

11/25/82	16-14, 10-15, 8-15, 15-12, 15-7	W N
10/08/83	17-15, 13-15, 15-6, 15-10	W A
09/14/85	15-9, 15-1, 14-16, 15-13	W H
11/28/87	15-9, 13-15, 15-10, 4-15, 14-16	L A
10/14/89	17-15, 15-9, 15-8	W H
09/22/90	8-15, 15-12, 15-11, 15-10	W A
09/05/92	10-15, 8-15, 14-16	L A
09/10/94	15-3, 15-9, 15-4	W N
09/01/95	15-10, 15-2, 15-9	W H
09/01/96	15-3, 15-7, 15-6	W A
08/26/06	30-32, 24-30, 30-23, 30-23, 15-6	W A

# 2014 PENN STATE WOMEN'S VOLLEYBALL

OPPONENT	RECORD	LAST WIN/LOSS
<b>LOUISVILLE</b>	<b>7-1</b>	<b>2013/1983</b>
10/09/82	15-11, 15-11, 15-9	W N
09/16/83	15-6, 15-6, 14-16, 11-15, 11-15	L N
09/15/84	11-15, 15-13, 15-5, 17-15	W A
11/15/86	15-8, 15-0, 15-10	W H
12/11/98	15-5, 15-8, 15-2	W H
09/13/08	25-16, 25-19, 25-20	W N
08/25/12	25-20, 25-17, 25-18	W A
83/31/13	25-15, 25-16, 25-13	W H

OPPONENT	RECORD	LAST WIN/LOSS
<b>LOYOLA (MD.)</b>	<b>3-0</b>	<b>2009/-</b>
09/12/81	15-8, 15-8	W N
09/01/01	30-13, 30-14, 30-16	W H
09/11/09	25-9, 25-14, 25-7	W N

OPPONENT	RECORD	LAST WIN/LOSS
<b>MAINE</b>	<b>1-0</b>	<b>2003/-</b>
08/30/03	30-15, 30-14, 30-11	W A

OPPONENT	RECORD	LAST WIN/LOSS
<b>MANSFIELD</b>	<b>2-0</b>	<b>1978/-</b>
11/01/77	15-12, 17-15	W N
11/01/78	15-8, 15-13	W H

OPPONENT	RECORD	LAST WIN/LOSS
<b>MARQUETTE</b>	<b>1-0</b>	<b>2013/-</b>
09/13/13	25-17, 25-12, 25-17	W N

OPPONENT	RECORD	LAST WIN/LOSS
<b>MARSHALL</b>	<b>1-0</b>	<b>2005/-</b>
09/17/05	30-19, 30-25, 30-13	W H

OPPONENT	RECORD	LAST WIN/LOSS
<b>MARYLAND</b>	<b>18-5-1</b>	<b>2004/1979</b>
10/22/76	15-17, 7-15	L N
09/30/77	3-15, 11-15	L N
10/21/77	9-15, 15-7, 15-9	W N
09/29/78	4-15, 15-4	T N
10/06/78	7-15, 9-15	L N
10/27/78	10-15, 8-15	L A
11/10/78	15-13, 16-14	W N
11/17/78	15-13, 16-14	W N
10/27/79	15-11, 11-15, 11-15	L A
10/10/80	15-6, 15-10	W H
11/08/80	15-5, 15-8, 15-12	W N
10/09/81	15-2, 15-8	W N
10/10/81	15-1, 15-6	W N
10/01/83	15-2, 15-5, 9-15, 15-2	W H
10/05/84	15-6, 15-2	W N
10/27/84	15-7, 15-2, 15-7	W N
10/27/85	15-0, 15-4, 15-8	W H
10/03/86	15-9, 16-14, 15-7	W A
11/14/86	15-3, 15-13, 15-12	W H
09/24/88	15-8, 15-9, 15-2	W H
10/07/89	15-2, 15-5, 16-14	W A
09/07/90	15-10, 15-6, 15-3	W H
09/04/99	15-5, 15-5, 15-4	W H
12/04/04	34-32, 30-27, 31-29	W H

OPPONENT	RECORD	LAST WIN/LOSS
<b>UMBC</b>	<b>2-0</b>	<b>2004/-</b>
10/16/81	15-1, 15-4	W N
09/17/04	30-14, 30-12, 30-12	W H

OPPONENT	RECORD	LAST WIN/LOSS
<b>MASSACHUSETTS</b>	<b>8-0</b>	<b>1997/-</b>
10/25/86	15-10, 15-4, 15-7	W A
10/23/87	15-4, 15-2, 15-3	W H
11/21/87	15-6, 15-2, 15-6	W N
10/08/88	15-3, 15-4, 15-3	W H
09/29/89	15-0, 15-2, 15-2	W A
10/26/90	15-8, 15-1, 15-2	W H
09/07/96	15-8, 15-9, 15-4	W H
09/13/97	15-3, 15-0, 15-9	W H

OPPONENT	RECORD	LAST WIN/LOSS
<b>MEMPHIS (STATE)</b>	<b>2-0</b>	<b>1996/-</b>
09/24/88	17-15, 15-4, 15-5	W H
09/01/96	15-6, 15-3, 15-1	W N

OPPONENT	RECORD	LAST WIN/LOSS
<b>MIAMI (OHIO)</b>	<b>5-0</b>	<b>2011/-</b>
08/31/90	15-9, 15-7, 15-6	W H
08/31/91	15-9, 11-15, 15-9, 15-6	W N
09/16/06	30-21, 30-17, 30-12	W H
08/28/09	25-15, 25-12, 25-9	W N
09/02/11	25-20, 25-18, 25-21	W N

OPPONENT	RECORD	LAST WIN/LOSS
<b>MICHIGAN</b>	<b>44-3</b>	<b>2013/2002</b>
11/07/81	15-8, 15-3	W N
09/16/88	15-5, 15-4, 16-14	W H
10/11/91	15-8, 15-5, 15-3	W H
11/09/91	115-4, 15-10, 15-10	W A
10/10/92	15-4, 15-10, 15-7	W H
11/06/92	15-11, 15-2, 15-10	W A
10/23/93	15-8, 15-9, 15-7	W A
11/19/93	15-5, 15-4, 17-15	W H
10/08/94	15-6, 15-4, 15-7	W H
11/04/94	15-11, 15-8, 15-0	W A
10/20/95	15-4, 15-5, 15-2	W H
11/18/95	12-15, 15-10, 15-13, 5-15, 13-15	L A
10/19/96	15-5, 15-1, 15-9	W H
11/15/96	15-6, 15-4, 15-11	W A
10/17/97	15-5, 15-7, 15-7	W A
11/22/97	15-6, 15-8, 15-8	W H
10/16/98	15-0, 15-5, 15-4	W H
11/21/98	15-7, 15-2, 15-3	W A
09/25/99	15-2, 15-5, 15-3	W A
11/12/99	15-2, 15-11, 15-6	W H
10/07/00	15-17, 12-15, 15-3, 15-13, 15-10	W A
10/27/00	15-6, 15-10, 15-10	W H
10/20/01	18-30, 28-30, 27-30	L A
11/16/01	23-30, 30-22, 26-30, 30-25, 15-9	W H
10/11/02	30-21, 30-21, 30-24	W H
11/02/02	29-31, 30-28, 20-30, 30-15, 10-15	L A
09/27/03	31-29, 31-33, 32-30, 26-30, 15-12	W A
11/14/03	30-19, 24-30, 30-27, 30-18	W H
10/15/04	30-23, 30-21, 30-14	W H
11/27/04	30-26, 31-29, 30-23	W A
10/14/05	30-23, 30-15, 30-23	W H
11/26/05	30-21, 30-13, 30-27	W A
10/20/06	24-30, 30-27, 30-25, 30-26	W H
11/18/06	30-27, 34-32, 30-14	W A
10/12/07	30-16, 30-28, 30-22	W H
11/24/07	30-19, 24-30, 30-32, 30-21	W A
12/07/07	30-15, 30-18, 30-18	W H
10/17/08	25-18, 25-15, 25-20	W H
11/29/08	25-22, 25-18, 25-13	W A
10/16/09	24-26, 25-8, 23-25, 25-21, 15-12	W A
11/28/09	25-21, 25-13, 25-23	W H
10/02/10	25-20, 25-22, 25-20	W H
11/05/10	25-17, 25-22, 25-21	W A
10/22/11	25-22, 25-21, 25-23	W H
10/20/12	25-19, 25-18, 21-25, 22-25, 15-10	W A
09/28/13	25-16, 20-25, 25-19, 25-17	W H
11/01/13	16-25, 25-22, 25-20, 25-16	W A

OPPONENT	RECORD	LAST WIN/LOSS
<b>MICHIGAN STATE</b>	<b>39-7</b>	<b>2013/2013</b>
09/13/85	15-9, 15-12, 15-3	W H
10/12/91	15-8, 15-6, 15-2	W H
11/08/91	17-15, 15-1, 15-17	W A
10/09/92	15-3, 15-4, 15-1	W H
11/07/92	15-8, 15-7, 15-5	W A
10/22/93	15-4, 15-9, 15-8	W A
11/20/93	15-1, 15-1, 15-2	W H
10/07/94	10-15, 15-5, 15-10, 15-2	W H
11/05/94	14-16, 15-5, 16-18, 16-14, 14-16	L A
10/21/95	16-14, 6-15, 10-15, 15-13, 14-16	L H
11/17/95	14-16, 8-15, 7-15	L A
10/11/96	15-9, 7-15, 7-15, 15-9, 12-15	L A
11/09/96	19-9, 10-14, 18-10, 17-13	W H
10/25/97	15-9, 15-6, 15-9	W H
11/28/97	15-5, 15-4, 15-5	W A
10/17/98	15-3, 15-7, 15-6	W H
11/20/98	15-6, 15-7, 15-13	W A
09/24/99	10-15, 15-3, 15-5, 11-15, 15-8	W A

OPPONENT	RECORD	LAST WIN/LOSS
<b>MICHIGAN STATE CONT'D</b>		
11/13/99	15-7, 15-10, 15-3	W H
10/06/00	11-15, 15-6, 15-10, 15-7	W A
10/28/00	15-7, 15-5, 15-7	W H
10/19/01	30-23, 30-24, 30-25	W A
11/17/01	21-30, 30-32, 30-28, 28-30	L H
10/12/02	30-19, 30-24, 30-27	W H
11/01/02	29-31, 30-20, 30-28, 24-30, 13-15	L A
09/26/03	30-20, 28-30, 30-28, 26-30, 16-14	W A
11/15/03	30-28, 24-30, 30-21, 28-30, 15-8	W H
10/16/04	30-17, 30-24, 23-30, 30-22	W H
11/26/04	30-28, 30-24, 30-21	W A
10/15/05	30-19, 30-17, 30-21	W H
11/25/05	30-25, 30-21, 30-15	W A
10/21/06	30-18, 30-22, 30-13	W H
11/17/06	30-24, 30-30, 30-23	W A
09/21/07	30-13, 30-17, 30-17	W H
11/10/07	30-27, 30-21, 30-24	W A
10/04/08	25-11, 25-19, 25-14	W H
11/07/08	25-20, 25-11, 25-18	W A
10/17/09	25-11, 25-18, 25-12	W A
11/27/09	25-17, 25-20, 25-21	W H
10/01/10	25-21, 25-17, 25-17	W H
11/06/10	25-20, 22-25, 25-16, 25-19	W A
11/26/11	27-25, 16-25, 25-16, 25-15	W A
11/24/12	25-13, 25-21, 25-15	W H
09/27/13	25-23, 26-24, 19-25, 19-25, 15-9	L H
11/02/13	25-14, 25-18, 25-20	W A
12/13/13	22-25, 25-17, 25-17, 25-23	W N

OPPONENT	RECORD	LAST WIN/LOSS
<b>MINNESOTA</b>	<b>41-8</b>	<b>2013/2010</b>
09/09/83	15-10, 7-15, 15-3, 15-7	W H
09/12/87	15-12, 11-15, 15-11, 15-5	W N
10/19/91	9-15, 9-15, 15-10, 10-15	L A
11/15/91	15-11, 11-15, 12-15, 15-6, 15-13	W H
10/23/92	15-5, 15-4, 15-1	W A
11/21/92	15-9, 13-15, 15-7, 15-10	W H
09/24/93	11-15, 15-10, 15-9, 15-13	W H
11/27/93	15-7, 11-15, 4-15, 9-15	L A
10/01/94	15-7, 15-9, 9-15, 15-8	W A
10/28/94	15-5, 15-12, 15-9	W H
09/29/95	15-8, 15-5, 15-5	W H
10/28/95	15-11, 15-7, 15-12	W A
09/27/96	15-11, 15-3, 15-12	W A
11/30/96	11-15, 15-7, 15-10, 15-13	W H
10/11/97	15-3, 15-3, 11-15, 15-1	W H
11/07/97	15-6, 15-6, 15-13	W A
09/25/98	15-7, 15-7, 15-8	W A
11/14/98	15-7, 15-5, 15-10	W H
10/23/99	15-10, 15-3, 15-3	W H
11/19/99	15-2, 15-5, 13-15, 15-7	W A
12/09/99	15-9, 15-9, 17-15	W H
09/29/00	15-13, 12-15, 12-15, 11-15	L H
11/04/00	15-17, 12-15, 15-11, 15-6, 10-15	L A
10/12/01	30-22, 30-19, 30-27	W H
11/24/01	30-20, 30-26, 27-30, 28-30, 18-16	W A
10/19/02	27-30, 20-30, 19-30	L A
11/29/02	30-28, 30-25, 30-20	W H
10/18/03	26-30, 18-30, 21-30	L H
11/28/03	30-19, 26-30, 30-27, 30-24	W A
10/02/04	36-24, 28-30, 27-30, 30-26, 11-15	L H
11/05/04	32-30, 30-28, 22-30, 30-26	W A
10/22/05	30-9, 30-17, 30-20	W A
11/18/05	30-14, 30-24, 30-21	W H
10/06/06	30-24, 25-30, 30-20, 30-26	W H
10/28/06	21-30, 30-12, 26-30, 30-24, 15-13	W A
10/06/07	30-16, 30-25, 30-26	W H
10/26/07	30-21, 30-25, 30-15	W A
10/11/08	25-18, 25-15, 25-12	W A
10/31/08		

# 2014 PENN STATE WOMEN'S VOLLEYBALL

## OPPONENT RECORD LAST WIN/LOSS

### MINNESOTA CONT'D

10/01/11	25-15, 26-24, 25-15	W H
11/04/11	27-25, 25-17, 23-25, 23-25, 15-12	W A
09/29/12	25-23, 25-8, 25-20	W A
11/02/12	25-21, 25-19, 23-25, 25-21	W H
12/08/12	25-19, 19-25, 26-24, 25-18	W N
10/09/13	25-19, 23-25, 25-21, 22-25, 15-11	W H
11/16/13	25-20, 25-17, 25-23	W A

### MISSOURI 5-0 2006/-

09/16/84	15-11, 15-12, 15-5	W N
09/13/86	15-6, 15-5, 15-13	W N
09/04/87	15-12, 15-11, 15-3	W H
09/06/97	15-3, 15-7, 15-6	W N
09/07/06	30-19, 30-21, 30-21	W N

### MONTANA 1-0 1983/-

09/22/83	15-11, 15-7	W N
----------	-------------	-----

### MOREHEAD STATE 2-0 2012/-

10/20/83	15-3, 15-5, 15-5	W A
08/24/12	25-18, 25-15, 15-14	W N

### MORGAN STATE 2-0 2002/-

09/19/98	15-2, 15-7, 15-0	W H
09/14/02	30-23, 30-22, 30-13	W H

### NAVY 6-1 2000/1979

10/27/78	15-11, 15-10	W N
09/21/79	17-15, 15-13	W N
09/22/79	15-13, 13-15, 9-15	L N
10/19/79	15-3, 15-7	W N
10/26/79	15-11, 15-10	W N
10/24/80	15-5, 15-6	W N
09/09/00	15-1, 15-6, 15-5	W H

### NEBRASKA 9-13 2013/2012

10/02/81	15-2, 15-8	W N
12/04/82	13-15, 5-15, 13-15	L A
12/07/85	8-15, 7-15, 12-15	L A
12/12/86	7-15, 15-4, 16-14, 16-18, 15-9	L A
09/12/87	12-15, 12-15, 17-15, 7-15	L A
12/08/90	12-15, 14-16, 15-10, 5-15	L A
09/04/93	11-15, 15-9, 4-15, 17-15, 10-15	L H
12/10/94	12-15, 15-11, 15-9, 15-8	W A
08/25/95	4-15, 3-15, 6-15	L A
12/08/95	7-15, 6-15, 16-14, 2-15	L A
12/14/96	12-15, 15-8, 13-15, 15-9, 18-20	L A
09/19/97	16-14, 15-12, 16-14	W N
12/17/98	15-11, 15-8, 8-15, 15-11	W N
09/28/99	11-15, 15-12, 15-8, 16-14	W A
09/11/05	14-30, 27-30, 25-30	L A
09/02/07	20-30, 21-30, 27-30	L A
12/18/08	25-17, 25-18, 15-25, 22-25, 15-11	W N
09/21/11	18-25, 16-25, 25-23, 25-19, 10-15	L A
10/29/11	25-17, 25-15, 17-25, 25-17	W H
09/19/12	23-25, 28-26, 25-17, 26-24	W H
10/28/12	25-12, 30-32, 25-19, 23-25, 10-15	L A
11/30/13	22-25, 25-23, 26-24, 26-24	W A

### NEW HAMPSHIRE 4-0 2011/-

10/15/83	15-6, 15-0, 15-4	W H
09/06/02	30-22, 30-18, 30-20	W N
09/20/08	25-1, 25-14, 25-15	W H
09/03/11	25-14, 25-11, 25-11	W N

### NEW MEXICO 1-1 1995/1989

09/22/89	6-15, 10-15, 15-12, 10-15	L H
09/09/95	15-8, 15-5, 15-12	W A

### NEW MEXICO STATE 1-0 1985/-

09/28/85	15-8, 15-11, 12-15, 10-15, 15-11	W A
----------	----------------------------------	-----

## OPPONENT RECORD LAST WIN/LOSS

### NEW ORLEANS 2-0 1998/-

09/02/96	15-7, 15-5, 15-5	W A
09/18/98	15-5, 15-6, 15-3	W H

### NEW YORK TECH 2-0 1985/-

09/22/79	15-4, 15-1	W N
10/12/85	15-4, 15-2, 15-5	W N

### NIAGARA 1-0 2010/-

12/03/10	25-12, 25-19, 25-15	W H
----------	---------------------	-----

### NICHOLLS STATE 1-0 2006/-

08/25/06	30-11, 30-15, 30-18	W N
----------	---------------------	-----

### NORTH CAROLINA 7-0 2010/-

10/17/81	15-11, 15-6	W N
11/03/84	15-0, 15-3, 15-4	W N
09/25/86	15-6, 15-6, 15-4	W A
10/03/87	15-8, 15-2, 15-4	W H
11/05/89	15-6, 13-15, 14-16, 15-9, 15-7	W A
09/01/01	30-17, 28-30, 30-25, 28-30, 15-9	W H
08/27/10	25-19, 25-21, 25-16	W A

### UNC-ASHEVILLE 2-0 2001/-

09/13/97	15-1, 15-0, 15-6	W H
09/08/01	30-11, 30-14, 30-8	W H

### UNC-CHARLOTTE 1-0 1999/-

09/10/99	15-3, 15-0, 15-4	W H
----------	------------------	-----

### UNC-GREENSBORO 0-1 -/1977

10/29/77	15-12, 6-15, 10-15	L N
----------	--------------------	-----

### N.C. STATE 6-0 1989/-

10/28/78	15-4, 6-15, 15-6	W N
10/18/80	15-9, 15-10	W N
09/27/86	11-15, 15-11, 9-15, 15-11, 15-4	W A
10/12/87	7-15, 15-5, 15-1, 15-5	W H
10/15/88	14-16, 15-9, 15-10, 13-15, 15-11	W H
11/04/89	15-6, 15-5, 15-4	W A

### NORTHEASTERN 1-0 1988/-

10/01/88	15-6, 15-3, 15-3	W N
----------	------------------	-----

### NORTHERN ILLINOIS 2-0 1997/-

12/04/93	15-5, 15-8, 15-8	W H
12/06/97	15-8, 15-7, 15-4	W H

### NORTHWESTERN 46-8 2013/2002

11/27/81	15-8, 15-12, 12-15, 15-10	W A
11/29/81	3-15, 4-15, 8-15	L A
10/01/82	15-6, 15-12, 12-15, 10-15, 12-15	L N
10/16/82	6-15, 15-11, 4-15, 9-15	L N
11/26/83	15-8, 15-12, 8-15, 11-15, 15-9	W A
12/01/84	7-15, 15-9, 15-4, 9-15, 15-4	W A
09/05/87	5-15, 13-15, 16-14, 12-15	L H
11/11/88	12-15, 9-15, 16-14, 8-15	L N
10/25/91	15-6, 15-8, 15-0	W H
11/23/91	7-15, 15-5, 7-15, 15-2, 10-15	L A
09/25/92	15-2, 15-7, 15-6	W H
11/28/92	15-2, 15-1, 15-5	W A
10/01/93	15-10, 15-12, 15-4	W A
10/30/93	15-1, 15-6, 15-4	W H
10/15/94	15-6, 15-9, 15-3	W A
11/11/94	15-2, 15-5, 15-10	W H
10/14/95	15-7, 15-4, 15-13	W A
11/10/95	15-7, 15-1, 15-3	W H
10/12/96	15-8, 15-7, 15-11	W A
11/08/96	15-3, 15-2, 15-0	W H
10/19/97	15-3, 15-11, 7-15, 13-15, 16-14	W A
11/21/97	15-9, 15-0, 15-3	W H
10/24/98	15-11, 15-1, 15-6	W A
11/27/98	15-5, 15-3, 15-6	W H
10/08/99	15-8, 15-4, 15-2	W A
10/30/99	15-7, 15-5, 15-4	W H

## OPPONENT RECORD LAST WIN/LOSS

### NORTHWESTERN CONT'D

09/23/00	15-10, 14-16, 15-4, 12-15, 12-15	L A
11/10/00	15-4, 15-4, 15-9	W H
10/06/01	30-19, 30-24, 30-23	W A
10/26/01	30-25, 30-21, 30-23	W H
10/25/02	30-23, 30-27, 30-21	W H
11/23/02	30-27, 23-30, 24-30, 26-30	L A
10/11/03	31-29, 24-30, 30-22, 30-27	W A
10/31/03	30-25, 30-25, 30-19	W H
09/24/04	30-25, 30-24, 30-24	W A
11/13/04	30-17, 30-25, 30-8	W H
10/07/05	30-14, 30-21, 30-16	W A
10/29/05	30-24, 30-23, 30-21	W H
10/13/06	30-26, 30-26, 30-22	W A
11/25/06	30-21, 30-27, 30-22	W H
09/22/07	31-29, 30-23, 30-13	W H
11/09/07	30-24, 30-20, 30-27	W A
10/25/08	25-19, 25-17, 25-14	W A
11/21/08	25-15, 25-18, 25-11	W H
09/25/09	25-19, 25-12, 25-16	W A
11/14/09	25-20, 25-14, 25-20	W H
10/23/10	25-18, 25-18, 25-17	W A
11/19/10	25-20, 25-19, 25-20	W H
10/05/11	25-19, 22-25, 25-18, 13-25, 15-11	W H
11/12/11	25-19, 25-14, 25-17	W A
10/05/12	25-23, 25-18, 25-23	W A
11/10/12	25-16, 25-16, 25-16	W H
10/20/13	25-17, 25-15, 25-17	W A
11/22/13	25-17, 25-18, 31-33, 25-20	W H

### NOTRE DAME 8-1 1996/1988

11/02/84	15-1, 15-7, 15-1	W N
11/26/88	15-6, 12-15, 15-13, 5-15, 15-2	W N
12/03/88	13-15, 10-15, 16-14, 10-15	L A
09/28/90	15-8, 15-7, 15-5	W A
10/28/90	15-8, 15-9, 15-4	W H
12/03/92	15-13, 15-8, 15-9	W H
12/10/93	15-12, 15-5, 15-12	W N
12/09/94	15-4, 15-6, 15-2	W N
09/13/96	10-15, 15-6, 16-14, 16-14	W N

## OPPONENT RECORD LAST WIN/LOSS

### OHIO 1-0 2008/-

08/31/08	25-15, 25-19, 25-9	W N
----------	--------------------	-----

# 2014 PENN STATE WOMEN'S VOLLEYBALL

<b>OHIO STATE</b> 42-14			<b>2013/2006</b>			<b>PACIFIC</b> 3-3			<b>2005/1984</b>			<b>PORTLAND STATE</b> 1-0			<b>1983/-</b>												
09/12/81	15-4, 15-9	W	N	12/12/81	10-15, 15-13, 15-10, 12-15, 13-15	L	A	09/24/83	15-8, 15-0, 15-5	W	N	<b>PRINCETON</b> 7-2			<b>2010/1977</b>												
11/06/81	15-4, 15-9, 15-12	W	A	11/26/83	11-15, 9-15, 9-15	L	N	10/07/77	15-3, 2-15, 14-16	L	N	10/08/77	12-15, 15-3, 15-8	W	N	10/22/77	12-15, 15-6, 15-13	L	N								
11/07/81	15-4, 15-9, 15-12	W	A	09/22/84	15-13, 2-15, 15-12, 8-15, 16-14	W	H	10/27/79	15-7, 15-8	W	N	11/20/80	15-2, 16-14	W	N	10/17/81	15-2, 15-4	W	N								
09/25/82	15-8, 15-8, 15-12	W	N	10/08/84	4-15, 8-15, 12-15	L	N	10/23/82	9-15, 15-9, 15-11	W	N	10/06/84	15-8, 15-8	W	A	09/18/10	25-8, 25-8, 25-13	W	H								
11/06/82	4-15, 15-9, 12-15, 15-10, 17-15	W	N	12/16/99	14-16, 15-5, 15-6, 7-15, 15-12	W	N	<b>PROVIDENCE</b> 10-0			<b>1988/-</b>																
10/15/84	15-7, 15-6, 15-5	W	H	09/09/05	30-13, 30-15, 30-12	W	N	10/24/81	15-8, 15-3	W	N	10/22/82	15-2, 15-5	W	N	11/05/83	15-10, 15-5	W	N								
09/14/85	15-9, 15-9, 15-5	W	H	<b>PENNSYLVANIA</b> 8-0			<b>2009/-</b>			11/05/83	15-8, 15-11, 15-9	W	N	11/11/83	15-5, 16-14, 15-9	W	H										
11/12/90	13-15, 15-9, 15-9, 15-10	W	A	10/01/77	15-6, 8-15, 15-9	W	N	12/04/83	15-10, 15-9, 15-9	W	H	10/06/84	15-11, 15-4	W	N	10/18/85	15-9, 15-4, 15-11	W	N								
09/28/91	15-12, 15-6, 16-18, 5-15, 16-18	L	H	11/05/77	13-15, 15-3, 6-15, 15-11, 16-14	W	H	09/06/86	15-7, 15-13, 3-15, 15-9	W	N	09/18/88	15-6, 15-1, 15-11	W	H	11/05/83	15-10, 15-5	W	N								
11/29/91	13-15, 9-15, 7-15	L	A	10/19/79	15-4, 15-4	W	N	<b>PEPPERDINE</b> 1-0			<b>2005/-</b>			11/05/83	15-8, 15-11, 15-9	W	N										
12/13/91	15-13, 9-15, 15-11, 5-15, 11-15	L	N	10/06/84	15-8, 15-4	W	N	09/10/05	30-20, 30-24, 30-23	W	N	11/11/83	15-5, 16-14, 15-9	W	H	12/04/83	15-10, 15-9, 15-9	W	H								
10/14/92	18-16, 15-8, 15-13	W	A	11/02/85	15-0, 15-1, 15-9	W	A	<b>PITTSBURGH</b> 30-17			<b>2011/1987</b>			10/06/84	15-11, 15-4	W	N										
10/13/93	15-7, 15-12, 15-2	W	H	12/06/02	30-23, 30-10, 30-26	W	H	10/29/77	3-15, 14-16	L	N	10/18/85	15-9, 15-4, 15-11	W	N	10/18/85	15-9, 15-4, 15-11	W	N								
11/11/92	15-8, 15-8, 15-11	W	H	09/17/05	30-17, 30-16, 30-17	W	H	11/08/77	10-15, 6-15, 10-15	L	H	09/06/86	15-7, 15-13, 3-15, 15-9	W	N	09/18/88	15-6, 15-1, 15-11	W	H								
11/10/93	15-12, 15-12, 2-15, 16-18, 15-17	L	A	12/05/09	25-20, 25-17, 25-16	W	H	10/07/78	6-15, 8-15	L	A																
09/21/94	16-18, 9-15, 17-15, 13-15	L	H					11/10/78	12-15, 5-15	L	A																
11/23/94	9-15, 3-15, 15-4, 9-15	L	A					11/16/78	12-15, 7-15	L	N																
10/04/95	8-12, 7-11, 21-18	L	A					09/28/79	4-15, 7-15	L	A																
11/01/95	5-15, 14-16, 13-15	L	H					09/29/79	15-12, 2-15, 8-15	L	N																
10/16/96	15-8, 15-10, 10-14, 10-17, 15-17	L	A					10/16/79	15-12, 11-15, 9-15, 14-16	L	A																
11/13/96	6-15, 15-4, 15-12, 15-5	W	H					11/12/79	15-6, 15-5, 15-4	W	A																
09/26/97	15-1, 15-8, 15-6	W	A					11/17/79	12-15, 15-4, 15-11	W	A																
11/15/97	15-7, 15-4, 15-13	W	H					09/20/80	11-15, 15-11, 10-15	L	A																
12/12/97	15-4, 15-4, 15-10	W	H					10/04/80	6-15, 10-15	L	H																
09/23/98	15-1, 15-3, 15-3	W	H					10/04/80	15-8, 8-15, 15-7	W	H																
11/11/98	15-5, 15-9, 15-9	W	A					10/25/80	15-13, 11-15, 12-15	L	N																
10/06/99	15-5, 15-5, 15-1	W	H					10/31/80	11-15, 11-15, 16-14, 16-14, 10-15	L	A																
10/27/99	15-6, 15-12, 15-17, 15-4	W	A					11/04/80	14-16, 15-12, 9-15, 15-11, 15-9	W	H																
10/20/00	15-5, 10-15, 16-14, 7-15, 15-9	W	A					09/11/81	16-14, 15-8, 15-2	W	A																
11/18/00	15-12, 15-4, 15-10	W	H					09/12/81	15-5, 15-6	W	A																
09/26/01	24-30, 30-28, 30-28, 29-31, 12-15	L	A					10/31/81	15-6, 13-15, 15-4, 15-13	W	H																
10/31/01	19-30, 23-30, 19-30	L	H					09/24/82	15-11, 12-15, 9-15, 13-15	L	A																
09/28/02	23-30, 22-30, 30-26, 30-20, 15-9	W	H					10/09/82	15-10, 14-16, 13-15, 15-9, 9-15	L	A																
11/15/02	28-30, 30-32, 25-30	L	A					11/03/82	15-2, 15-11, 15-11	W	H																
10/22/03	30-18, 30-20, 30-25	W	H					09/17/83	15-10, 15-12, 15-10	W	A																
11/19/03	17-30, 30-27, 30-21, 30-25	W	A					11/12/83	15-9, 19-21, 15-1, 15-12	W	H																
10/20/04	25-30, 30-22, 26-30, 30-26, 11-15	L	H					10/21/84	15-5, 15-11, 15-10	W	H																
11/17/04	30-28, 22-30, 30-19, 30-28	W	A					11/03/84	13-15, 15-17, 11-15	L	A																
09/28/05	30-18, 30-24, 30-24	W	A					10/04/85	15-4, 15-6, 15-12	W	H																
11/02/05	31-29, 30-9, 30-26	W	H					10/18/85	15-5, 15-12, 9-15, 15-13	W	A																
09/20/06	30-21, 31-29, 30-16	W	H					09/05/86	15-13, 11-15, 15-6, 15-5	W	N																
11/08/06	19-30, 26-30, 21-30	L	A					10/19/86	15-7, 15-8, 15-6	W	A																
10/10/07	30-23, 30-17, 30-16	W	H					11/01/86	15-4, 6-15, 15-11, 15-12	W	H																
11/21/07	30-22, 30-21, 30-21	W	A					10/18/87	15-5, 11-15, 13-15, 15-17	L	A																
10/18/08	25-15, 25-14, 25-12	W	H					11/08/87	8-15, 15-17, 14-16	L	N																
11/28/08	25-20, 25-12, 30-28	W	A					11/13/87	15-6, 8-15, 15-10, 15-1	W	H																
10/07/09	25-17, 23-25, 25-21, 25-13	W	A					10/29/88	15-2, 15-7, 15-6	W	A																
10/28/09	25-21, 25-11, 25-20	W	H					11/04/88	15-10, 10-15, 15-6, 9-15, 15-5	W	H																
10/20/10	25-22, 25-21, 25-18	W	A					10/21/89	9-15, 15-5, 15-1, 15-5	W	A																
11/17/10	25-16, 25-14, 25-21	W	H					11/10/89	5-15, 15-9, 15-4, 15-7	W	H																
10/19/11	28-26, 25-18, 25-15	W	H					10/14/90	18-16, 15-2, 15-5	W	A																
11/23/11	23-25, 25-22, 25-23, 25-13	W	A					11/09/90	15-1, 15-6, 15-7	W	H																
10/27/12	25-21, 25-19, 25-22	W	A					08/30/91	15-12, 7-15, 7-15, 18-16, 16-14	W	A																
11/21/12	25-18, 25-16, 25-14	W	H					10/23/91	7-15, 15-10, 15-5, 15-13	W	H																
10/23/13	25-9, 25-11, 25-16	W	H					09/03/93	15-12, 15-8, 15-5	W	H																
11/27/13	25-12, 25-14, 25-8	W	A					09/05/03	30-25, 28-30, 30-22, 30-25	W	N																
<b>OKLAHOMA</b> 2-0			<b>2010/-</b>			<b>1985/2012</b>			<b>1995/2012</b>			<b>1985/2012</b>			<b>1985/2012</b>												
10/03/81	15-2, 15-3	W	N	09/21/85	15-3, 15-6, 16-14	W	N	09/21/85	15-3, 15-6, 16-14	W	N	08/26/11	25-16, 21-25, 20-25, 22-25	L	H	12/13/12	25-21, 28-30, 22-25, 19-25	L	N	09/09/95	15-6, 15-4, 15-13	W	N	09/08/12	25-17, 17-25, 25-11, 17-25, 12-15	L	N
12/10/10	25-23, 25-23, 25-15	W	H	08/26/11	25-16, 21-25, 20-25, 22-25	L	H	08/26/11	25-16, 21-25, 20-25, 22-25	L	H	12/13/12	25-21, 28-30, 22-25, 19-25	L	N	09/08/12	25-17, 17-25, 25-11, 17-25, 12-15	L	N	09/08/12	25-17, 17-25, 25-11, 17-25, 12-15	L	N				
<b>ONEONTA</b> 1-0			<b>1978/-</b>			<b>1985/2012</b>			<b>1985/2012</b>			<b>1985/2012</b>			<b>1985/2012</b>												
10/06/78	15-7, 15-11	W	N	09/21/85	15-3, 15-6, 16-14	W	N	09/21/85	15-3, 15-6, 16-14	W	N	08/26/11	25-16, 21-25, 20-25, 22-25	L	H	12/13/12	25-21, 28-30, 22-25, 19-25	L	N	09/09/95	15-6, 15-4, 15-13	W	N				
<b>OREGON</b> 1-2			<b>1985/2012</b>			<b>1985/2012</b>			<b>1985/2012</b>			<b>1985/2012</b>			<b>1985/2012</b>												
09/21/85	15-3, 15-6, 16-14	W	N	08/26/11	25-16, 21-25, 20-25, 22-25	L	H	08/26/11	25-16, 21-25, 20-25, 22-25	L	H	12/13/12	25-21, 28-30, 22-25, 19-25	L	N	09/09/95	15-6, 15-4, 15-13	W	N	09/08/12	25-17, 17-25, 25-11, 17-25, 12-15	L	N				
08/26/11	25-16, 21-25, 20-25, 22-25	L	H	12/13/12	25-21, 28-30, 22-25, 19-25	L	N	12/13/12	25-21, 28-30, 22-25, 19-25	L	N	09/09/95	15-6, 15-4, 15-13	W	N	09/08/12	25-17, 17-25, 25-11, 17-25, 12-15	L	N	09/08/12	25-17, 17-25, 25-11, 17-25, 12-15	L	N				
<b>OPPONENT</b> RECORD LAST WIN/LOSS			<b>OPPONENT</b> RECORD LAST WIN/LOSS			<b>OPPONENT</b> RECORD LAST WIN/LOSS			<b>OPPONENT</b> RECORD LAST WIN/LOSS			<b>OPPONENT</b> RECORD LAST WIN/LOSS			<b>OPPONENT</b> RECORD LAST WIN/LOSS												
<b>OREGON STATE</b> 1-1			<b>1995/2012</b>			<b>PORTLAND</b> 1-0			<b>2012/-</b>			<b>2012/-</b>			<b>2012/-</b>												
09/09/95	15-6, 15-4, 15-13	W	N	09/14/12	25-9, 25-13, 25-12	W	H	09/14/12	25-9, 25-13, 25-12	W	H	09/14/12	25-9, 25-13, 25-12	W	H	09/14/12	25-9, 25-13, 25-12	W	H								



# 2014 PENN STATE WOMEN'S VOLLEYBALL

OPPONENT PURDUE	RECORD 50-5	LAST WIN/LOSS 2013/2010	OPPONENT RHODE ISLAND	RECORD 25-1	LAST WIN/LOSS 2003/1985	OPPONENT RUTGERS CONT'D	RECORD	LAST WIN/LOSS
11/07/81	15-8, 15-10	W N	09/28/79	15-4, 15-9	W N	08/30/02	30-14, 30-10, 30-16	W H
10/15/82	8-15, 4-15, 12-15	L A	11/16/79	15-4, 16-14	W N	09/03/04	30-24, 30-25, 30-18	W H
11/13/82	10-15, 9-15	L N	10/09/80	15-2, 10-15, 15-4	W H	09/17/11	25-12, 25-17, 25-14	W H
11/13/82	15-9, 5-15, 12-15, 7-15	L N	10/25/80	15-13, 15-9	W N	<b>ST. BONAVENTURE 10-0 1996/-</b>		
09/14/84	12-15, 15-8, 12-15, 16-14, 13-15	L N	10/16/81	15-1, 15-6	W N	10/31/87	15-1, 15-3, 15-2	W N
12/04/87	4-15, 9-15, 15-17	L A	10/23/82	15-4, 15-4	W N	10/19/88	15-2, 15-1, 15-4	W A
09/17/88	15-11, 4-15, 15-9, 15-7	W H	11/13/82	15-8, 19-17	W A	09/03/89	15-3, 15-4, 15-5	W H
09/08/89	16-14, 15-11, 15-5	W A	11/19/82	15-6, 15-4	W A	10/11/89	15-0, 15-1, 15-4	W H
11/29/90	15-8, 16-14, 15-4	W H	11/19/82	15-10, 15-10	W A	09/02/90	15-8, 15-2, 15-6	W H
10/05/91	15-8, 15-4, 4-15, 15-13	W A	10/01/83	15-5, 15-1, 15-3	W H	10/02/90	15-0, 15-7, 15-2	W A
11/01/91	15-2, 15-7, 15-4	W H	11/18/83	15-11, 15-6, 15-6	W N	09/17/93	15-1, 15-4, 15-3	W H
10/03/92	15-6, 5-15, 15-13, 15-8	W A	09/21/84	15-10, 15-11, 15-4	W A	09/17/94	15-1, 15-2, 15-5	W H
10/30/92	15-1, 15-12, 15-4	W H	10/27/84	15-12, 15-9, 15-9	W N	09/16/95	15-2, 15-1, 15-8	W H
10/08/93	15-4, 15-5, 15-7	W H	11/17/84	15-11, 15-4, 15-8	W A	09/07/96	15-3, 15-6, 15-3	W H
11/06/93	15-13, 15-6, 15-4	W A	09/20/85	16-14, 11-15, 1-15, 11-15	L A	<b>SAINT FRANCIS 1-0 2009/-</b>		
10/22/94	15-8, 15-3, 15-6	W H	10/25/85	15-2, 15-2, 15-6	W H	09/19/09	25-10, 25-18, 25-8	W H
11/18/94	15-3, 15-2, 15-8	W A	11/23/85	15-12, 15-9, 15-12	W N	<b>ST. JOHN'S 2-0 2010/-</b>		
10/13/95	17-15, 18-16, 15-10	W A	10/26/86	15-4, 15-10, 15-4	W A	09/07/07	30-20, 30-14, 30-17	W H
11/11/95	15-5, 15-2, 15-6	W H	11/22/86	15-2, 15-9, 15-6	W N	09/18/10	25-11, 25-15, 25-5	W H
10/04/96	15-7, 15-8, 15-8	W H	10/24/87	15-11, 15-9, 15-10	W H	<b>SAINT LOUIS 2-0 2009/-</b>		
11/02/96	15-12, 15-5, 15-10	W A	10/07/88	8-15, 15-6, 15-11, 15-6	W H	09/20/08	25-17, 25-12, 25-17	W H
09/27/97	15-3, 12-15, 15-7, 15-2	W A	11/20/88	15-8, 15-11, 15-8	W H	09/29/09	29-27, 25-18, 25-14	W A
11/14/97	15-10, 15-8, 15-2	W H	09/30/89	15-11, 7-15, 15-2, 11-15, 15-6	W A	<b>SALISBURY 3-0-1 1977/-</b>		
10/03/98	15-8, 15-2, 15-3	W A	11/19/89	15-8, 15-7, 15-10	W N	09/25/76	2-15, 15-12	T N
10/30/98	15-3, 15-7, 15-7	W H	10/27/90	15-2, 15-6, 15-9	W H	09/25/76	15-12, 18-16	W N
10/15/99	15-1, 15-5, 15-4	W A	08/29/03	30-19, 30-21, 30-21	W N	10/01/77	15-11, 15-7	W N
11/27/99	15-7, 15-6, 15-3	W H	<b>RICE 3-0 2006/-</b>			10/28/77	15-11, 15-7	W A
10/13/00	15-3, 15-6, 15-4	W H	09/27/85	15-11, 15-8, 15-3	W N	<b>SAN DIEGO STATE 2-3 1990/1988</b>		
11/25/00	16-14, 15-10, 15-7	W A	09/12/03	30-27, 30-26, 30-14	W N	12/12/80	5-15, 11-15	L N
09/29/01	30-26, 30-16, 30-23	W H	08/26/06	30-6, 30-17, 30-27	W N	10/02/82	11-15, 4-15, 6-15	L N
11/02/01	30-24, 30-20, 30-23	W A	<b>ROBERT MORRIS 6-0 2009/-</b>			09/29/84	15-9, 15-9, 15-2	W N
10/05/02	30-25, 30-21, 30-20	W A	11/06/76	15-6, 15-3	W A	11/26/88	14-16, 15-4, 16-14, 15-17, 5-15	L N
11/08/02	30-15, 30-20, 30-17	W H	10/15/77	15-5, 15-5, 15-1	W H	11/23/90	15-8, 15-4, 15-11	W N
10/03/03	30-20, 30-20, 30-25	W H	12/03/99	15-1, 15-1, 15-2	W H	<b>SAN FRANCISCO 2-0 2004/-</b>		
11/08/03	30-13, 30-24, 30-23	W A	09/19/03	30-22, 30-14, 30-18	W H	09/01/94	15-7, 15-6, 15-4	W H
10/08/04	30-28, 30-27, 30-26	W A	12/05/03	30-10, 30-18, 30-11	W H	09/09/04	30-21, 30-20, 30-24	W N
10/30/04	30-22, 30-19, 30-18	W H	09/05/09	25-8, 25-8, 25-10	W H	<b>SAN JOSE STATE 1-2 1989/1986</b>		
09/24/05	22-30, 30-21, 27-30, 30-24, 15-11	W H	<b>RUTGERS 25-9 2011/1982</b>			10/22/83	5-15, 8-15, 14-16	L N
11/11/05	30-28, 30-22, 30-18	W A	10/08/77	15-6, 5-15, 15-5	W N	09/12/86	4-15, 5-15, 10-15	L N
09/30/06	30-12, 31-29, 30-27	W A	10/03/78	8-15, 14-16	L N	09/09/89	12-15, 15-4, 8-15, 15-7, 15-6	W N
11/03/06	30-13, 30-15, 30-22	W H	10/07/78	11-15, 6-15	L N	<b>SETON HALL 3-0 2010/-</b>		
12/08/06	30-24, 30-18, 30-15	W N	11/18/78	13-15, 9-15	L N	09/20/08	25-17, 25-12, 25-17	W H
09/29/07	30-18, 30-20, 38-36	W A	10/02/79	15-11, 13-15, 12-15, 8-15	L A	09/29/09	29-27, 25-18, 25-14	W A
11/02/07	30-24, 30-14, 30-28	W H	10/26/79	16-14, 15-5	W N	09/03/10	25-20, 25-14, 25-20	W H
9/26/08	25-12, 25-15, 25-21	W H	11/18/79	15-12, 13-15, 14-16	L N	<b>SIENA 1-0 2007/-</b>		
11/15/08	25-20, 25-21, 25-15	W A	09/19/80	16-18, 9-15	L N	09/07/07	30-20, 30-14, 30-17	W H
10/24/09	25-13, 25-15, 25-12	W H	10/04/80	15-12, 15-13	W H	<b>SLIPPERY ROCK 2-1 1977/1976</b>		
11/20/09	29-31, 25-17, 25-17, 25-20	W A	11/20/80	5-15, 9-15	L N	10/30/76	7-15, 11-15	L A
10/08/10	25-21, 25-18, 16-25, 18-25, 11-15	L A	11/21/80	15-11, 15-10, 14-16, 15-5	W N	10/01/77	15-3, 15-4	W N
10/30/10	25-16, 25-21, 23-25, 25-23	W H	09/12/81	15-4, 15-8	W N	11/12/77	15-8, 15-6	W H
10/14/11	32-30, 16-25, 25-19, 25-19	W A	10/10/81	15-1, 15-8	W N	<b>QUEENS 2-0 1985/-</b>		
11/19/11	22-25, 25-18, 25-15, 25-18	W H	10/30/81	15-10, 15-6, 15-10	W H	10/09/81	15-3, 15-5	W N
10/12/12	25-19, 25-16, 25-16	W H	10/23/82	7-15, 15-9, 15-13	W N	09/07/85	15-2, 15-6, 15-0	W H
11/17/12	25-16, 22-25, 25-19, 25-21	W A	11/13/82	12-15, 15-5, 15-7	W N	<b>QUINNIPIAC 2-0 2004/-</b>		
10/05/13	16-25, 25-21, 25-16, 22-25, 15-8	W A	11/19/82	10-15, 11-15	L N	08/31/02	30-13, 30-11, 30-6	W H
11/08/13	25-18, 25-22, 25-21	W H	11/19/82	15-8, 15-11, 8-15, 10-15, 12-15	L N	09/04/04	30-11, 30-5, 30-16	W H
			11/08/83	15-7, 12-15, 15-6	W A			
			11/20/83	15-10, 15-9, 15-7	W N			
			11/09/84	15-10, 15-3, 15-8	W H			
			10/12/85	15-0, 15-2, 15-1	W A			
			10/10/86	15-1, 15-4, 15-7	W H			
			10/10/87	15-6, 15-1, 15-6	W A			
			10/01/88	15-2, 15-6, 15-6	W A			
			10/27/89	15-4, 15-5, 15-7	W H			
			10/19/90	15-4, 15-0, 15-4	W A			
			09/03/94	15-2, 15-6, 15-1	W H			
			09/08/00	15-8, 15-3, 15-4	W H			
			09/08/01	30-24, 30-28, 30-32, 30-25	W H			

# 2014 PENN STATE WOMEN'S VOLLEYBALL

OPPONENT	RECORD	LAST WIN/LOSS
<b>SOUTH CAROLINA</b>	<b>1-0</b>	<b>1981/-</b>
10/23/81	15-7, 15-8	W N

OPPONENT	RECORD	LAST WIN/LOSS
<b>SOUTH FLORIDA</b>	<b>2-0</b>	<b>1988/-</b>
11/06/86	15-4, 16-14, 15-8	W A
09/08/88	15-7, 15-4, 15-12	W A

OPPONENT	RECORD	LAST WIN/LOSS
<b>SE LOUISIANA</b>	<b>1-0</b>	<b>1992/-</b>
09/04/92	15-0, 15-0, 15-1	W N

OPPONENT	RECORD	LAST WIN/LOSS
<b>S. CALIFORNIA</b>	<b>2-2</b>	<b>2011/2000</b>
12/11/80	5-15, 1-15	L N
12/08/00	11-15, 9-15, 4-15	L N
08/31/05	30-23, 30-27, 28-30, 30-28	W N
08/27/11	21-25, 21-25, 25-20, 25-22, 15-8	W H

OPPONENT	RECORD	LAST WIN/LOSS
<b>S. CONNECTICUT</b>	<b>2-0</b>	<b>1980/-</b>
11/17/78	15-7, 15-10	W N
10/18/80	15-5, 15-8	W N

OPPONENT	RECORD	LAST WIN/LOSS
<b>SOUTHERN ILLINOIS</b>	<b>3-1</b>	<b>1993/1987</b>
11/05/82	15-11, 15-8, 15-8	W N
09/25/87	10-15, 12-15, 9-15	L N
10/29/90	15-5, 15-3, 15-11	W H
09/02/93	15-4, 15-5, 15-11	W H

OPPONENT	RECORD	LAST WIN/LOSS
<b>SE MISSOURI STATE</b>	<b>1-0</b>	<b>2003/-</b>
08/30/03	30-23, 30-17, 30-19	W N

OPPONENT	RECORD	LAST WIN/LOSS
<b>SW MISSOURI STATE</b>	<b>1-1</b>	<b>1988/1981</b>
10/01/81	15-8, 13-15, 15-17, 8-15	L A
09/17/88	15-2, 15-6, 15-8	W H

OPPONENT	RECORD	LAST WIN/LOSS
<b>STANFORD</b>	<b>8-7</b>	<b>2013/2011</b>
12/10/92	13-15, 6-15, 13-15	L N
08/23/97	15-8, 15-13, 15-9	W A
09/06/97	14-16, 15-6, 15-12, 15-7	W N
12/20/97	10-15, 6-15, 15-2, 17-15, 9-15	L N
12/18/99	15-2, 15-10, 15-7	W N
09/04/01	30-28, 26-30, 16-30, 23-30	L H
09/10/04	31-29, 23-30, 30-25, 26-30, 15-12	W A
08/26/05	24-30, 24-30, 30-28, 30-23, 10-15	L N
09/15/07	23-30, 30-23, 30-27, 28-30, 9-15	L N
12/15/07	30-25, 30-26, 23-30, 19-30, 15-8	W N
12/20/08	25-20, 26-24, 25-23	W N
09/11/10	26-28, 12-25, 18-25	L N
09/09/11	25-23, 19-25, 25-27, 18-25	L A
08/31/12	25-13, 25-27, 25-23, 23-25, 15-13	W H
12/14/13	22-25, 25-22, 28-26, 18-25, 15-11	W N

OPPONENT	RECORD	LAST WIN/LOSS
<b>SYRACUSE</b>	<b>7-0</b>	<b>2013/-</b>
11/18/77	15-11, 14-16, 15-13	W N
10/09/82	15-11, 15-5, 15-5	W N
11/15/86	15-4, 15-8, 15-2	W H
11/14/87	15-8, 15-5, 15-4	W H
11/05/88	15-2, 15-8, 15-4	W H
09/12/92	15-6, 15-7, 15-2	W H
08/31/13	25-16, 25-15, 25-17	W H

OPPONENT	RECORD	LAST WIN/LOSS
<b>TEMPLE</b>	<b>15-4</b>	<b>2009/2002</b>
10/12/77	8-15, 7-15	L N
10/28/78	15-12, 14-16, 10-15	L N
11/18/78	11-15, 10-15	L N
09/29/79	12-15, 15-8, 15-10	W N
10/23/81	16-14, 15-5	W N
11/04/83	15-5, 15-5	W N
11/19/83	15-8, 15-7, 15-5	W N
10/13/84	15-7, 15-13, 15-8	W H
11/01/85	15-1, 15-3, 15-6	W A
10/31/86	15-10, 14-16, 15-3, 15-1	W H
10/30/87	15-11, 15-2, 15-8	W A
09/30/88	15-1, 15-4, 15-4	W A
11/05/88	15-3, 15-2, 15-3	W H
10/28/89	15-4, 15-0, 15-11	W H
10/20/90	15-1, 15-6, 15-2	W A
09/27/92	15-2, 15-3, 15-4	W H
12/07/02	24-30, 26-30, 30-26, 23-30	L H
09/18/09	25-13, 25-9, 25-15	W A
09/19/09	25-16, 25-13, 25-12	W H

OPPONENT	RECORD	LAST WIN/LOSS
<b>TENNESSEE</b>	<b>5-4</b>	<b>1989/2005</b>
09/25/82	15-13, 10-15, 11-15, 12-15	L N
10/07/83	15-12, 10-15, 5-15, 15-13, 8-15	L N
09/22/84	15-7, 15-3, 10-15, 15-5	W H
11/24/84	9-15, 15-6, 8-15, 12-15	L N
11/30/85	15-6, 15-3, 15-7	W N
11/29/86	15-11, 15-3, 15-9	W H
10/21/88	15-7, 9-15, 15-7, 18-16	W A
11/11/89	15-5, 15-10, 16-14	W H
12/09/05	27-30, 30-14, 27-30, 31-33	L H

OPPONENT	RECORD	LAST WIN/LOSS
<b>TENNESSEE STATE</b>	<b>1-0</b>	<b>2006/-</b>
09/15/06	30-16, 30-19, 30-12	W H

OPPONENT	RECORD	LAST WIN/LOSS
<b>TEXAS</b>	<b>11-8</b>	<b>2012/2013</b>
10/01/82	15-13, 15-12, 7-15, 12-15, 0-15	L N
11/25/82	15-8, 2-15, 3-15, 11-15	L N
10/07/83	5-15, 6-15, 7-15	L N
11/24/84	4-15, 3-15, 5-15	L N
12/01/85	9-15, 12-15, 7-15	L N
09/16/89	6-15, 15-6, 6-15, 16-14, 9-15	L N
11/24/90	15-11, 15-10, 15-2	W A
09/20/97	15-3, 15-7, 7-15, 15-4	W N
09/17/99	9-15, 15-7, 15-1, 15-13	W H
09/18/99	15-6, 12-15, 15-10, 15-11	W H
09/02/00	15-13, 15-3, 15-10	W A
09/08/06	27-30, 28-30, 30-28, 36-34, 15-13	W A
08/24/07	30-23, 32-34, 30-22, 30-24	W H
08/25/07	19-30, 30-13, 30-21, 30-24	W H
12/19/09	22-25, 20-25, 25-23, 25-21, 15-13	W N
12/16/10	25-13, 25-13, 25-22	W N
09/10/11	23-25, 20-25, 25-19, 25-14, 10-15	L N
09/01/12	25-22, 25-21, 25-22	W H
09/07/13	25-27, 25-17, 13-25, 25-21, 15-10	L A

OPPONENT	RECORD	LAST WIN/LOSS
<b>TEXAS A&amp;M</b>	<b>3-0</b>	<b>1990/-</b>
10/08/83	15-13, 15-12, 15-13	W N
11/27/87	15-5, 15-4, 15-12	W N
09/21/90	15-4, 15-8, 15-8	W N

OPPONENT	RECORD	LAST WIN/LOSS
<b>UT-ARLINGTON</b>	<b>3-4</b>	<b>1990/1989</b>
10/02/81	10-15, 15-10, 10-15	L N
11/12/82	15-11, 5-15, 15-8, 12-15, 15-10	W H
09/24/83	15-3, 15-11, 15-10	W N
09/10/88	7-15, 9-15, 13-15	L N
11/24/89	15-12, 18-16, 10-15, 12-15, 13-15	L A
11/25/89	12-15, 15-13, 4-15, 15-12, 13-15	L A
11/10/90	15-6, 15-1, 15-7	W H

OPPONENT	RECORD	LAST WIN/LOSS
<b>TOLEDO</b>	<b>3-0</b>	<b>1999/-</b>
09/10/83	15-2, 15-2, 15-4	W H
09/07/85	15-2, 15-4, 15-8	W H
09/11/99	15-3, 15-2, 15-4	W H

OPPONENT	RECORD	LAST WIN/LOSS
<b>TOWSON</b>	<b>1-0</b>	<b>1980/-</b>
10/17/80	15-0, 15-6	W N

OPPONENT	RECORD	LAST WIN/LOSS
<b>TRENTON STATE</b>	<b>0-0-1</b>	<b>-/-</b>
09/24/76	7-15, 15-7	T N

OPPONENT	RECORD	LAST WIN/LOSS
<b>UCLA</b>	<b>4-7</b>	<b>2008/2011</b>
10/09/83	1-15, 14-16, 11-15	L N
09/15/89	15-6, 7-15, 5-15, 12-15	L N
09/09/93	15-11, 12-15, 7-15, 8-15	L N
09/09/94	10-15, 15-12, 15-12, 15-13	W N
12/15/94	15-3, 4-15, 9-15, 15-5, 11-15	L A
09/11/98	15-3, 15-7, 15-9	W N
12/10/99	15-11, 15-9, 15-5	W H
09/25/00	15-8, 12-15, 2-15, 15-13, 12-15	L N
12/01/01	11-30, 28-30, 18-30	L H
08/30/08	5-22, 25-21, 25-13	W N
12/09/11	20-25, 22-25, 21-25	L N

OPPONENT	RECORD	LAST WIN/LOSS
<b>UTAH</b>	<b>3-0</b>	<b>2013/-</b>
09/21/83	8-15, 15-11, 10-15, 15-8, 15-11	W A
09/22/83	15-9, 16-14	W N
12/07/13	25-14, 25-15, 25-11	W H

OPPONENT	RECORD	LAST WIN/LOSS
<b>UTAH STATE</b>	<b>1-0</b>	<b>1984/-</b>
09/27/84	15-7, 15-9, 2-15, 15-13	W A

OPPONENT	RECORD	LAST WIN/LOSS
<b>VILLANOVA</b>	<b>13-0</b>	<b>2010/-</b>
09/06/85	15-3, 15-7, 15-5	W H
09/07/86	15-7, 15-5, 15-11	W A
11/16/86	15-4, 15-4, 15-0	W H
09/19/87	15-4, 15-4, 15-3	W H
09/23/88	15-2, 15-4, 15-5	W H
09/02/89	15-2, 15-5, 15-5	W H
09/01/90	15-2, 15-5, 15-2	W H
09/19/92	15-5, 15-1, 15-2	W H
09/12/00	15-11, 15-4, 15-10	W A
08/31/01	30-24, 30-25, 30-13	W H
09/13/02	30-10, 30-27, 30-20	W H
09/06/08	25-20, 25-12, 25-16	W H
08/28/10	25-19, 25-11, 25-10	W N

OPPONENT	RECORD	LAST WIN/LOSS
<b>VIRGINIA</b>	<b>4-0</b>	<b>1990/-</b>
10/22/82	15-10, 15-0	W N
09/19/86	15-9, 15-6, 15-6	W H
09/18/87	15-10, 16-14, 15-9	W H
09/15/90	15-5, 15-3, 15-5	W H

OPPONENT	RECORD	LAST WIN/LOSS
<b>VA. COMMONWEALTH</b>	<b>4-1</b>	<b>2010/1977</b>
10/29/77	12-15, 8-15	L N
10/06/78	15-8, 16-14	W N
11/01/86	15-4, 15-7, 15-7	W H
09/08/07	30-15, 30-13, 30-14	W H
09/04/10	25-13, 25-12, 25-12	W H

OPPONENT	RECORD	LAST WIN/LOSS
<b>VIRGINIA TECH</b>	<b>1-0</b>	<b>2010/-</b>
12/04/10	25-22, 25-22, 25-13	W H

OPPONENT	RECORD	LAST WIN/LOSS
<b>WAKE FOREST</b>	<b>1-0</b>	<b>1978/-</b>
10/27/78	15-5, 15-8	W N

OPPONENT	RECORD	LAST WIN/LOSS
<b>WASHINGTON</b>	<b>2-2</b>	<b>2013/2006</b>
09/05/92	8-15, 11-15, 13-15	L N
09/02/95	15-9, 15-9, 15-9	W H
12/09/06	27-30, 24-30, 30-28, 26-30	L A
12/19/13	25-14, 25-13, 25-16	W N

OPPONENT	RECORD	LAST WIN/LOSS
<b>WASH. COLLEGE</b>	<b>1-0</b>	<b>1978/-</b>
09/23/78	15-7, 15-10	W N

OPPONENT	RECORD	LAST WIN/LOSS
<b>WASHINGTON STATE</b>	<b>2-0</b>	<b>2000/-</b>
09/14/96	15-6, 15-8, 15-11	W N
12/02/00	15-6, 15-7, 9-15, 15-3	W H

# 2014 PENN STATE WOMEN'S VOLLEYBALL

OPPONENT	RECORD	LAST WIN/LOSS
<b>WEST CHESTER</b>	<b>2-0</b>	<b>1979/-</b>
10/07/77	8-15, 15-7, 15-4	W N
10/05/79	15-0, 15-4	W N

OPPONENT	RECORD	LAST WIN/LOSS
<b>WEST VIRGINIA</b>	<b>27-0</b>	<b>2006/-</b>
09/24/76	15-7, 15-12	W N
09/21/79	15-9, 12-15, 15-10	W N
10/10/80	15-12, 15-5	W H
09/12/81	15-10, 15-6	W N
11/19/83	15-6, 15-6, 15-6	W N
10/12/84	15-9, 15-5, 15-2	W H
11/17/84	15-2, 15-5, 15-5	W N
10/19/85	15-6, 15-3, 15-6	W A
10/17/86	15-9, 15-6, 15-1	W H
10/16/87	6-15, 15-10, 12-15, 15-12, 15-3	W A
11/22/87	15-11, 15-5, 15-5	W N
10/28/88	6-15, 15-10, 15-5, 15-5	W A
11/19/88	15-9, 15-10, 15-5	W H
10/20/89	15-1, 15-4, 15-6	W H
11/18/89	15-0, 15-3, 15-2	W N
10/12/90	15-1, 15-4, 15-3	W A
11/16/90	15-5, 15-0, 15-13	W N
09/14/91	15-8, 15-8, 15-6	W H
09/19/92	15-3, 15-2, 15-6	W H
09/04/93	15-17, 15-12, 13-15, 15-11, 15-3	W H
09/02/95	15-1, 15-7, 15-1	W H
09/12/97	15-0, 15-2, 15-2	W H
09/08/98	15-1, 15-10, 15-4	W A
09/06/99	15-4, 15-2, 15-4	W H
09/15/00	15-3, 15-8, 15-3	W H
09/18/04	30-18, 30-20, 30-18	W H
09/02/06	30-11, 30-14, 30-14	W H

OPPONENT	RECORD	LAST WIN/LOSS
<b>W. KENTUCKY</b>	<b>1-0</b>	<b>2012/-</b>
08/25/12	25-10, 25-22, 25-22	W N

OPPONENT	RECORD	LAST WIN/LOSS
<b>W. MICHIGAN</b>	<b>7-3</b>	<b>2008/1987</b>
09/20/80	8-15, 15-13, 11-15	L N
09/20/80	15-9, 15-7	W N
11/07/84	15-13, 15-10, 15-12	W A
11/28/86	15-10, 14-16, 7-15, 5-15	L H
09/26/87	2-15, 15-12, 14-16, 13-15	L N
09/23/89	15-13, 15-11, 15-12	W H
09/29/90	15-4, 15-8, 15-9	W A
09/21/91	6-15, 15-6, 13-15, 15-4, 15-3	W H
09/01/05	30-19, 30-26, 30-22	W N

OPPONENT	RECORD	LAST WIN/LOSS
<b>WILLIAM &amp; MARY</b>	<b>10-1</b>	<b>1998/1976</b>
10/23/76	15-9, 6-15, 4-15	L N
10/21/77	17-15, 13-15, 15-10	W N
10/22/77	9-15, 15-11, 15-10	W N
10/29/77	15-6, 15-3	W N
10/17/80	15-5, 15-8	W N
10/16/81	15-2, 15-4	W N
09/20/86	15-6, 15-5, 15-1	W H
10/07/89	15-3, 15-3, 15-11	W N
11/10/90	15-1, 15-2, 15-5	W H
09/21/96	15-6, 15-6, 15-3	W H
09/05/98	15-2, 15-4, 15-7	W H

OPPONENT	RECORD	LAST WIN/LOSS
<b>WISCONSIN</b>	<b>43-7</b>	<b>2013/2011</b>
09/20/86	15-2, 11-15, 15-3, 15-11	W H
12/07/90	15-6, 15-6, 15-3	W N
10/26/91	8-15, 11-15, 15-10, 15-7, 15-11	W H
11/22/91	15-12, 15-5, 9-15, 16-14	W A
10/17/92	15-4, 15-4, 15-5	W A
11/13/92	15-8, 15-11, 15-6	W H
10/02/93	8-15, 15-3, 15-2, 16-14	W A
10/29/93	15-9, 15-8, 15-4	W H
10/14/94	15-11, 15-13, 15-7	W A
11/12/94	15-4, 15-6, 15-5	W H
09/30/95	15-11, 15-6, 16-14	W H
10/27/95	21-8, 21-9, 15-11	W A
09/28/96	15-13, 17-15, 15-9	W A
11/29/96	15-9, 15-11, 7-15, 15-8	W H
12/13/96	15-11, 15-5, 15-5	W N
10/04/97	15-11, 15-9, 15-11	W H
10/31/97	11-15, 7-15, 15-6, 5-15	L A
10/10/98	13-15, 15-9, 15-4, 15-3	W H
11/06/98	15-5, 15-12, 15-10	W A
10/16/99	13-15, 15-9, 15-4, 15-4	W A
11/26/99	16-14, 10-15, 15-5, 15-9	W H
09/22/00	9-15, 9-15, 6-15	L A
11/11/00	15-7, 11-15, 5-15, 15-5, 15-12	W H
10/05/01	23-30, 19-30, 31-30	L A
10/27/01	20-30, 28-30, 30-23, 30-26, 15-9	W H
10/26/02	30-23, 30-32, 30-21, 28-30, 10-15	L H
11/22/02	30-27, 30-24, 30-27	W A
11/24/03	26-30, 28-30, 30-24, 30-21, 14-16	L A
11/22/03	30-24, 30-23, 30-21	W H
09/26/04	30-19, 30-26, 30-28	W A
11/12/04	23-30, 32-30, 30-25, 30-28	W H
10/08/05	30-21, 30-25, 30-22	W A
10/28/05	27-30, 30-16, 30-22, 30-21	W H
10/07/06	30-24, 30-22, 30-27	W H
10/27/06	22-30, 28-30, 25-30	L A
10/21/07	30-18, 24-30, 24-30, 30-27, 15-13	W A
11/16/07	30-28, 30-22, 24-30, 30-25	W H
10/24/08	25-20, 25-16, 25-21	W A
11/22/08	25-21, 25-13, 25-17	W H
10/03/09	25-18, 25-20, 25-16	W H
11/06/09	25-15, 25-13, 25-21	W A
09/26/10	25-15, 25-17, 25-21	W A
11/12/10	25-19, 25-16, 25-12	W H
09/30/11	25-18, 25-20, 25-22	W H
11/06/11	24-26, 19-25, 34-32, 25-14, 15-12	L A
09/28/12	25-19, 25-21, 25-7	W A
11/04/12	25-20, 25-15, 25-22	W H
10/12/13	25-22, 25-17, 25-21	W H
11/15/13	25-23, 27-25, 25-16	W A
12/21/13	25-19, 26-24, 20-25, 25-23	W N

OPPONENT	RECORD	LAST WIN/LOSS
<b>WYOMING</b>	<b>3-0</b>	<b>1986/-</b>
10/02/81	15-10, 15-8	W N
09/23/83	15-5, 15-8	W N
12/04/86	13-15, 15-2, 15-7, 15-4	W N

OPPONENT	RECORD	LAST WIN/LOSS
<b>YALE</b>	<b>8-0</b>	<b>2013/-</b>
09/22/78	16-14, 15-13	W N
09/23/78	15-3, 15-7, 15-7	W N
09/22/02	30-15, 30-17, 30-13	W N
09/18/04	30-16, 30-14, 30-11	W H
09/14/07	30-14, 30-14, 30-20	W A
09/19/08	25-7, 25-13, 25-16	W H
12/06/08	25-18, 25-11, 25-12	W H
09/21/13	25-16, 25-17, 25-6	W H

OPPONENT	RECORD	LAST WIN/LOSS
<b>YOUNGSTOWN ST.</b>	<b>2-0</b>	<b>2001/-</b>
09/05/98	15-5, 15-6, 15-0	W H
10/09/01	30-23, 30-17, 30-20	W H

# 2014 PENN STATE WOMEN'S VOLLEYBALL

RECORD: 6-11-3  
HEAD COACH: Tom Tait

1976

**Sept. 24-25 - at Franklin Marshall Invitational (!)**

! S24	Kean College	7-15, 15-12	T
! S24	West Virginia	15-7, 15-12	W
! S24	Trenton State	7-15, 15-7	T
! S25	at Franklin & Marshall	15-9, 15-8	W
! S25	Salisbury State	2-15, 15-12	T
! S25	Salisbury State	15-12, 18-16	W
O9	Bucknell	15-6, 11-15, 7-15, 15-3, 15-0	W

**Oct. 22-23 - at Delaware Invitational (#)**

#O22	East Stroudsburg	7-15, 8-15	L
#O22	Immaculata	3-15, 7-15	L
#O22	Maryland	15-17, 7-15	L
#O23	Georgetown	13-15, 16-14, 14-16	L
#O23	Bridgeport	15-10, 15-3	W
#O23	William & Mary	15-9, 6-15, 4-15	L
O30	at Slippery Rock	7-15, 11-15	L
\$O30	Edinboro	6-15, 13-15	L
N6	at Robert Morris	15-6, 15-3	W
N9	at Duquesne	14-16, 15-12, 8-15	L
N9	Indiana (Pa.)	8-15, 6-15	L
N13	East Stroudsburg	5-15, 14-16	L
N13	Edinboro	3-15, 8-15	L

\$ - at Slippery Rock, Pa. \* - at Pittsburgh, Pa.

RECORD: 25-18  
HEAD COACH: Tom Tait

1977

S22	GWU	15-13, 15-13, 9-15, 2-15, 12-15	L
S22	Bucknell	15-5, 15-10, 15-1	W

**Sept. 30 - Oct. 1 - at Pitt Invitational**

IS30	Maryland	3-15, 11-15	L
IS30	Cleveland	8-15, 13-15, 8-15	L
IS30	Buffalo	15-11, 15-6	W
!O1	Salisbury	15-11, 15-7	W
!O1	Slippery Rock	15-3, 15-4	W
!O1	Pennsylvania	15-6, 8-15, 15-9	W

**Oct. 7-8 - at Temple Invitational**

#O7	Princeton	15-3, 2-15, 14-16	L
#O7	East Stroudsburg	11-15, 14-16	L
#O7	West Chester	8-15, 15-7, 15-4	W
#O8	Brooklyn	won by default	W
#O8	Rutgers	15-6, 5-15, 15-5	W
#O8	Princeton	12-15, 15-3, 15-8	W
O12	at East Stroudsburg	12-15, 15-3, 10-15	L
\$O12	Temple	8-15, 7-15	L
O15	Robert Morris	15-5, 15-5, 15-1	W

**Oct. 21-22 - at Delaware Invitational**

O21	Maryland	9-15, 15-7, 15-9	W
O21	William & Mary	17-15, 13-15, 15-10	W
O21	Connecticut	15-12, 3-15, 10-15	L
O22	American	15-6, 15-8	W
O22	Princeton	12-15, 15-6, 15-13	L
O22	William & Mary	9-15, 15-11, 15-10	W

**Oct. 28-29 - at Salisbury Invitational**

*O28	East Stroudsburg	7-15, 15-11, 16-14	W
*O28	James Madison	12-15, 15-4, 15-11	W
*O28	at Salisbury	15-11, 15-7	W
*O28	Cortland	15-17, 3-15	L
*O29	UNC-Greensboro	15-12, 6-15, 10-15	L
*O29	Pittsburgh	3-15, 14-16	L
*O29	VCU	12-15, 8-15	L
*O29	William & Mary	15-6, 15-3	W
N1	at Bucknell	16-14, 15-6	W
@N1	Mansfield	15-12, 17-15	W



Head coach Russ Rose took over the helm of the Nittany Lion program in 1979 and led his first squad to a 32-9 record.

N5	Penn	13-15, 15-3, 6-15, 15-11, 16-14	W
N8	Pittsburgh	10-15, 6-15, 10-15	L
N11	Indiana (Pa.)	15-5, 15-8	W
N11	Duquesne	12-15, 15-3, 15-3	W
N12	East Stroudsburg	6-15, 10-15	L
N12	Slippery Rock	15-8, 15-6	W

**Nov. 18-19 - at EAIAW Championship (#)**

%N18	Syracuse	15-11, 14-16, 15-13	W
%N18	Edinboro	15-11, 10-15, 6-15	L
%N19	Cortland	15-9, 6-15, 11-15	L
%N19	Brockport	6-15, 13-15	L

\$ - at East Stroudsburg, Pa. @ - at Lewisburg, Pa.

RECORD: 20-14-1

1978

HEAD COACH: Tom Tait

**Sept. 22-23 - at George Washington Invitational (!)**

!S22	at GWU	3-15, 15-8, 15-9	W
!S22	Yale	16-14, 15-13	W
!S23	Washington College	15-7, 15-10	W
!S23	Yale	15-3, 15-7, 15-7	W

**Sept. 29-30 - at Temple Invitational (#)**

#S29	Maryland	4-15, 15-4	T
#S29	Kean College	15-2, 15-4	W
#S30	Georgetown	12-15, 10-15	L
#S30	Cortland	12-15, 15-4, 10-15	L
O3	at East Stroudsburg	11-15, 15-6, 15-8	W
@O3	Rutgers	8-15, 14-16	L

**Oct. 6-7 - at Pittsburgh Invitational (\$)**

\$O6	Oneonta	15-7, 15-11	W
\$O6	Maryland	7-15, 9-15	L
\$O6	VCU	15-8, 16-14	W
\$O7	Rutgers	11-15, 6-15	L
\$O7	Edinboro	15-5, 15-3	W
\$O7	at Pittsburgh	6-15, 8-15	L
O11	Clarion	15-9, 15-6, 15-6	W

**Oct. 27-28 - at Maryland Invitational (\*)**

*O27	Navy	15-11, 15-10	W
*O27	at Maryland	10-15, 8-15	L
*O27	Wake Forest	15-5, 15-8	W
*O28	N.C. State	15-4, 6-15, 15-6	W
*O28	Temple	15-12, 14-16, 10-15	L
*O28	Georgetown	9-15, 12-15	L
N1	Bucknell	15-2, 15-6	W
N1	Mansfield	15-8, 15-13	W
N4	at Edinboro	15-8, 10-15, 15-8, 4-15, 11-15	L
N8	Indiana (Pa.)	15-5, 15-5, 15-0	W
N10	at Pittsburgh	12-15, 5-15	L
%N10	Maryland	15-13, 16-14	W

**Nov. 16-17 - at EAIAW Championship (&)**

&N16	at Indiana (Pa.)	15-10, 15-4	W
&N16	Pittsburgh	12-15, 7-15	L
&N17	Southern Connecticut	15-7, 15-10	W

&N17	Maryland	15-13, 16-14	W
&N18	Rutgers	13-15, 9-15	L
&N18	Temple	11-15, 10-15	L

@ - at East Stroudsburg, Pa. % - at Pittsburgh, Pa.

RECORD: 32-9

1979

HEAD COACH: Russ Rose

**Sept. 21-22 - at George Washington Invitational (!)**

IS21	Navy	17-15, 15-13	W
IS21	West Virginia	15-9, 12-15, 15-10	W
IS21	Colgate	15-7, 15-4	W
IS22	New York Tech	15-4, 15-1	W
IS22	Navy	15-13, 13-15, 9-15	L
S25	Indiana (Pa.)	15-4, 15-7, 15-8	W

**Sept. 28-29 - at Pitt Invitational (@)**

@S28	SUNY-Buffalo	15-3, 15-13	W
@S28	Howard	15-5, 15-4	W
@S28	at Pittsburgh	4-15, 7-15	L
@S28	Rhode Island	15-4, 15-9	W
@S29	Temple	12-15, 15-8, 15-10	W
@S29	at Pittsburgh	15-12, 2-15, 8-15	L
@S29	Georgetown	17-15	W

#O2	East Stroudsburg	15-2, 11-15, 15-2, 15-12	W
O2	at Rutgers	15-11, 13-15, 12-15, 8-15	L

**Oct. 5-6 - at Temple Invitational (\$)**

\$O5	West Chester	15-0, 15-4	W
\$O5	George Washington	15-5, 15-7	W
\$O6	Cortland	15-2, 15-6	W
\$O6	Georgetown	6-15, 7-15	L
O16	Pittsburgh	15-12, 11-15, 9-15, 14-16	L

**Oct. 19-20 - at Delaware Invitational (\*)**

%O19	Pennsylvania	15-4, 15-4	W
%O19	Georgetown	9-15, 15-7, 15-7	W
%O19	Navy	15-3, 15-7	W
%O20	James Madison	15-3, 15-8	W
%O20	at Delaware	15-3, 15-12	W
%O20	Georgetown	15-13, 15-1	W

**Oct. 26-27 - at Maryland Invitational (\*)**

*O26	American	15-5, 15-8	W
*O26	Navy	15-11, 15-10	W
*O26	Rutgers	16-14, 15-5	W
*O27	Princeton	15-7, 15-8	W
*O27	at Maryland	15-11, 11-15, 11-15	L
O20	at Bucknell	15-5, 15-4, 15-0	W
&N3	Grove City	15-12, 15-12	W
N3	at Clarion	15-13, 15-4	W
N6	at Indiana (Pa.)	15-11, 15-2, 15-4	W
N12	at Pittsburgh	15-6, 15-5, 15-4	W

# 2014 PENN STATE WOMEN'S VOLLEYBALL

## Nov. 16-18 - at EAIW Championship (\*)

*N16	Georgetown	15-6, 8-15, 15-3	W
*N16	Rhode Island	15-4, 16-14	W
*N17	at Pittsburgh	12-15, 15-4, 15-11	W
*N17	Georgetown	13-15, 15-13, 12-15	L
*N18	Rutgers	15-12, 13-15, 14-16	L

# - at Piscataway, N.J. & - at Clarion, Pa.

RECORD: 34-11

HEAD COACH: Russ Rose

1980

## Sept. 19-20 - at Pitt Invitational (!)

IS19	Georgetown	8-15, 15-7, 15-4	W
IS19	Rutgers	16-18, 9-15	L
IS20	Western Michigan	15-9, 15-7	W
IS20	at Pittsburgh	11-15, 15-11, 10-15	L
IS20	Western Michigan	8-15, 15-13, 11-15	L
S30	East Stroudsburg	15-9, 15-4, 16-14	W
O3	Georgetown	16-14, 15-5, 9-15, 15-13	W
O4	Rutgers	15-12, 15-13	W
O4	Pittsburgh	6-15, 10-15	L
O4	Georgetown	15-9, 15-13	W
O4	Georgetown	15-4, 3-15, 15-3	W
O4	Pittsburgh	15-8, 8-15, 15-7	W
O8	Laurentian	15-2, 15-1, 15-11	W
O9	Fairleigh Dickinson	15-1, 15-5	W
O9	Rhode Island	15-2, 10-15, 15-4	W
O10	West Virginia	15-12, 15-5	W
O10	Maryland	15-6, 15-10	W
O10	George Washington	15-3, 15-0	W

## Oct. 17-18 - at Delaware Invitational (@)

@O17	George Washington	15-7, 15-11	W
@O17	Towson State	15-0, 15-6	W
@O17	William & Mary	15-5, 15-8	W
@O18	Southern Connecticut	15-5, 15-8	W
@O18	Georgetown	15-13, 15-11	W
@O18	N.C. State	15-9, 15-10	W
O21	at Georgetown	15-1, 15-12, 6-15, 15-12	W

## Oct. 24-25 - at Maryland Invitational (#)

#O24	Navy	15-5, 15-6	W
#O24	East Carolina	15-4, 15-12	W
#O24	Georgetown	15-6, 13-15, 15-8	W
#O25	Rhode Island	15-13, 15-9	W
#O25	Pittsburgh	15-13, 11-15, 12-15	L
O31	at Pittsburgh	11-15, 11-15, 16-14, 16-14, 10-15	L
N4	Pittsburgh	14-16, 15-12, 9-15, 15-11, 15-9	W

## Nov. 7-8 - at Georgetown Classic (\$)

\$N7	GWU	10-15, 13-15, 15-5, 15-7, 11-15	L
\$N8	at Georgetown	15-13, 15-3, 15-7	W
\$N8	Maryland	15-5, 15-8, 15-12	W

## Nov. 20-21 - at EAIW Championship (\*)

%N20	Princeton	15-2, 16-14	W
%N20	Georgetown	11-15, 15-1, 15-7	W
%N20	Rutgers	5-15, 9-15	L
%N21	George Washington	15-6, 15-11	W
%N21	Georgetown	15-8, 10-15, 15-5, 15-6	W
%N21	Rutgers	15-11, 15-10, 14-16, 15-5	W

## Dec. 11-12 - at AIAW Championship (\*)

*D11	USC	5-15, 1-15	L
*D11	Houston	10-15, 4-15	L
*D12	Colorado State	15-7, 15-8	W
*D12	San Diego State	5-15, 11-15	L

RECORD: 44-5

HEAD COACH: Russ Rose

NCAA TOURNAMENT: Regionals

1981

S11	at Pittsburgh	16-14, 15-8, 15-2	W
-----	---------------	-------------------	---

## Sept. 12 - at Pittsburgh Invitational (!)

IS12	Edinboro	15-1, 15-3	W
IS12	Eastern Kentucky	15-11, 15-6	W
IS12	Loyola	15-8, 15-8	W
IS12	West Virginia	15-10, 15-6	W
IS12	Ohio State	15-4, 15-9	W
IS12	Rutgers	15-4, 15-8	W
IS12	at Pittsburgh	15-5, 15-6	W
S18	Georgetown	15-2, 15-5, 15-3	W
S19	Fairleigh Dickinson	15-0, 15-1, 15-8	W
S19	Kent State	15-2, 15-12, 15-9	W
S19	Georgetown	15-3, 15-2, 15-8	W
O1	at SW Missouri	15-8, 13-15, 15-17, 8-15	L

## Oct. 2-3 - at Southwest Missouri Autumn Classic (@)

@O2	Nebraska	15-2, 15-8	W
@O2	Texas-Arlington	10-15, 15-10, 10-15	L
@O2	Wyoming	15-10, 15-8	W
@O3	Illinois State	9-15, 15-4, 13-15	L
@O3	Oklahoma	15-2, 15-3	W

## Oct. 9-10 - at Princeton Invitational (#)

#O9	Hofstra	15-4, 15-9	W
#O9	Delaware	15-6, 15-7	W
#O9	Queens	15-3, 15-5	W
#O9	Maryland	15-2, 15-8	W
#O10	Florida International	15-9, 15-11	W
#O10	Maryland	15-1, 15-6	W
#O10	Rutgers	15-1, 15-8	W

## Oct. 16-17 - at Delaware Invitational (\$)

\$O16	Rhode Island	15-1, 15-6	W
\$O16	Maryland-Baltimore Co.	15-1, 15-4	W
\$O16	William & Mary	15-2, 15-4	W
\$O17	Princeton	15-2, 15-4	W
\$O17	George Washington	15-2, 15-8	W
\$O17	North Carolina	15-11, 15-6	W

## Oct. 23-24 - at Maryland Invitational (%)

%O23	Fairleigh Dickinson	15-4, 15-4	W
%O23	South Carolina	15-7, 15-8	W
%O23	Temple	16-14, 15-5	W
%O23	East Carolina	15-5, 15-12	W
%O24	Providence	15-8, 15-3	W
%O24	George Washington	15-6, 15-2	W
%O24	Georgetown	15-8, 15-1	W
O30	Rutgers	15-10, 15-6, 15-10	W
O31	Pittsburgh	15-6, 13-15, 15-4, 15-13	W
O31	Illinois	15-7, 15-1, 15-7	W
N6	at Ohio State	15-4, 15-9, 15-12	W

## Nov. 7 - at Ohio State Invitational (\*)

*N7	at Ohio State	15-4, 15-9, 15-12	W
*N7	Purdue	15-8, 15-10	W
*N7	Michigan	15-8, 15-3	W
N27	at N'western	15-8, 15-12, 12-15, 15-10	W
N29	at N'western	3-15, 4-15, 8-15	L

## NCAA Sub-Regional (University Park, Pa.)

D6	Cincinnati	15-8, 15-6, 15-2	W
----	------------	------------------	---

## NCAA Regional (Evanston, Ill.)

D12	Pacific	10-15, 15-13, 15-10, 12-15, 13-15	L
-----	---------	-----------------------------------	---

RECORD: 26-15

HEAD COACH: Russ Rose

NCAA TOURNAMENT: Sub-Regionals

1982

S18	Kent State	15-5, 15-0, 15-4	W
-----	------------	------------------	---

## Sept. 24-25 - at Pittsburgh Invitational (!)

IS24	at Pittsburgh	15-11, 12-15, 9-15, 13-15	L
IS25	Ohio State	15-8, 15-8, 15-12	W
IS25	Tennessee	15-13, 10-15, 11-15, 12-15	L
S30	at Lamar	15-11, 15-12, 15-6	W

## Oct. 1-2 - at Houston Invitational (@)

@O1	N'western	15-6, 15-12, 12-15, 10-15, 12-15	L
@O1	Texas	15-13, 15-12, 7-15, 12-15, 0-15	L
@O2	San Diego	11-15, 4-15, 6-15	L
@O2	at Houston	15-8, 17-15, 2-15, 12-15, 14-16	L
#O9	Syracuse	15-11, 15-5, 15-5	W
#O9	Louisville	15-11, 15-11, 15-9	W
O9	at Pitt	15-10, 14-16, 13-15, 15-9, 9-15	L
O15	at Purdue	8-15, 4-15, 12-15	L
\$O16	Kentucky	10-15, 17-15, 15-10, 10-15, 15-3	W
\$O16	Northwestern	6-15, 15-11, 4-15, 9-15	L

## Oct. 22-23 - at Maryland Invitational (%)

%O22	Virginia	15-10, 15-0	W
%O22	Providence	15-2, 15-5	W
%O23	Princeton	9-15, 15-9, 15-11	W
%O23	Clemson	15-8, 15-5	W
%O23	Rhode Island	15-4, 15-4	W
%O23	Rutgers	7-15, 15-9, 15-13	W
O29	Illinois-Chicago Circle	15-13, 15-9, 15-8	W
O30	James Madison	15-0, 15-3, 15-7	W
O30	Fairleigh Dickinson	15-1, 15-4, 15-4	W
O30	Edinboro	15-1, 15-3, 15-2	W
N3	Pittsburgh	15-2, 15-11, 15-11	W

## Nov. 5-6 - at Rhode Island Invitational (\*)

*N5	Southern Illinois	15-11, 15-8, 15-8	W
*N6	at Ohio State	4-15, 15-9, 12-15, 15-10, 17-15	W
*N6	Indiana	15-9, 15-11, 15-2	W
N12	UT-Arlington	15-11, 5-15, 15-8, 12-15, 15-10	W
N13	Rhode Island	15-8, 19-17	W
N13	Purdue	10-15, 9-15	L
N13	Rutgers	12-15, 15-5, 15-7	W
N13	Purdue	15-9, 5-15, 12-15, 7-15	L
N19	at Rhode Island	15-6, 15-4	W
&N19	Rutgers	10-15, 11-15	L
N19	at Rhode Island	15-10, 15-10	W
&N19	Rutgers	15-8, 15-11, 8-15, 10-15, 12-15	L

## Nov. 25 - at Northwestern Invitational (\*)

*N25	Texas	15-8, 2-15, 3-15, 11-15	L
*N25	LSU	16-14, 10-15, 8-15, 15-12, 15-7	W

## NCAA Sub-Regional (Lincoln, Neb.)

D4	at Nebraska	13-15, 5-15, 13-15	L
----	-------------	--------------------	---

# - in Pittsburgh, Pa. \$ - in West Lafayette, Ind.

& - in Kingston, R.I.

# 2014 PENN STATE WOMEN'S VOLLEYBALL



The 1983 squad started the Atlantic 10 string of eight consecutive league championships.

**RECORD: 36-10, 8-0**  
Atlantic 10 Champions  
**HEAD COACH: Russ Rose**  
NCAA TOURNAMENT: Regionals

**1983**

S9	Minnesota	15-10, 7-15, 15-3, 15-7	W
S10	Toledo	15-2, 15-2, 15-4	W
S10	Rutgers	15-5, 15-3, 15-13	W
<b>Sept. 16-17 - at Pittsburgh Invitational (!)</b>			
IS16	Louisville	15-6, 15-6, 14-16, 11-15, 11-15	L
IS17	Florida State	12-15, 7-15, 15-13, 6-15	L
IS17	at Pittsburgh	15-10, 15-12, 15-10	W
S20	at BYU	10-15, 10-15, 15-12, 5-15	L
S21	at Utah	8-15, 15-11, 10-15, 15-8, 15-11	W
<b>Sept. 22-24 - at BYU Invitational (@)</b>			
@S22	Houston	17-15, 15-8	W
@S22	Utah	15-9, 16-14	W
@S22	Montana	15-11, 15-7	W
@S23	Wyoming	15-5, 15-8	W
@S23	Long Beach State	15-11, 15-9	W
@S24	Texas-Arlington	15-3, 15-11, 15-10	W
@S24	Portland State	15-8, 15-0, 15-5	W
@S24	at Brigham Young	12-15, 9-15, 7-15	L
S30	Cleveland State	15-2, 15-11, 15-2	W
O1	Rhode Island	15-5, 15-1, 15-3	W
O1	Maryland	15-2, 15-5, 9-15, 15-2	W
<b>Oct. 7-9 - at LSU Classic (#)</b>			
#O7	Texas	5-15, 6-15, 7-15	L
#O7	Tenn.	15-12, 10-15, 5-15, 15-13, 8-15	L
#O8	at LSU	17-15, 13-15, 15-6, 15-10	W
#O8	Texas A & M	15-13, 15-12, 15-13	W
#O9	Illinois	15-5, 15-2, 16-14	W
O15	New Hampshire	15-6, 15-0, 15-4	W
O15	George Mason	15-4, 15-6, 15-6	W
O16	Hofstra	15-1, 15-5, 15-1	W
O20	at Morehead State	15-3, 15-5, 15-5	W
O21	at Eastern Kentucky	15-7, 15-7, 15-10	W
\$O22	San Jose State	5-15, 8-15, 14-16	L
O23	at Kentucky	5-15, 8-15, 14-16	L
<b>Nov. 4-5 - at Rutgers Tournament (%)</b>			
%N4	Temple	15-5, 15-5	W
%N4	at Rutgers	15-7, 12-15, 15-6	W
%N5	Providence	15-10, 15-5	W
%N5	Providence	15-8, 15-11, 15-9	W
N11	Providence	15-5, 16-14, 15-9	W

N12	Pittsburgh	15-9, 19-21, 15-1, 15-12	W
<b>Nov. 18-20 - at Atlantic 10 Tourn. (Washington DC) (*)</b>			
*N18	at GWU	15-6, 15-8, 15-4	W
*N18	Rhode Island	15-11, 15-6, 15-6	W
*N19	West Virginia	15-6, 15-6, 15-6	W
*N19	Temple	15-8, 15-7, 15-5	W
*N20	Rutgers	15-10, 15-9, 15-7	W
N26	N'western	15-8, 15-12, 8-15, 11-15, 15-9	W
&N26	Pacific	11-15, 9-15, 9-15	L
<b>NCAA Sub-Regional (University Park, Pa.)</b>			
D4	Providence	15-10, 15-9, 15-9	W
<b>NCAA Regional (West Lafayette, Ind.)</b>			
D9	UCLA	1-15, 14-16, 11-15	L
\$ - in Lexington, Ky. & - in Evanston, Ill			

**RECORD: 30-6, 8-0**  
Atlantic 10 Champions  
**HEAD COACH: Russ Rose**  
NCAA TOURNAMENT: Regionals

**1984**

IS14	Purdue	12-15, 15-8, 12-15, 16-14, 13-15	L
IS15	Kentucky	15-10, 16-14, 15-10	W
S15	at Louisville	11-15, 15-13, 15-5, 17-15	W
IS16	Missouri	15-11, 15-12, 15-5	W
S21	at Rhode Island	15-10, 15-11, 15-4	W
#S22	Pacific	15-13, 2-15, 15-12, 8-15, 16-14	W
#S22	Tennessee	15-7, 15-3, 10-15, 15-5	W
S27	at Utah State	15-7, 15-9, 2-15, 15-13	W
@S29	San Diego State	15-9, 15-9, 15-2	W
S29	at Brigham Young	7-15, 13-15, 11-15	L
\$O5	Brown	15-2, 15-0	W
\$O5	Maryland	15-6, 15-2	W
\$O6	Pennsylvania	15-8, 15-4	W
O6	at Princeton	15-8, 15-8	W
\$O6	Providence	15-11, 15-4	W
O12	West Virginia	15-9, 15-5, 15-2	W
O13	Temple	15-7, 15-13, 15-8	W
O15	Ohio State	15-7, 15-6, 15-5	W
O19	George Mason	15-5, 15-6, 15-8	W
O21	Pittsburgh	15-5, 15-11, 15-10	W
O26	at GWU	15-4, 15-4, 15-4	W
*O27	Rhode Island	15-12, 15-9, 15-9	W
*O27	Maryland	15-7, 15-2, 15-7	W
%N2	Notre Dame	15-1, 15-7, 15-1	W
%N3	North Carolina	15-0, 15-3, 15-4	W
N3	at Pittsburgh	13-15, 15-17, 11-15	L

N7	at W. Michigan	15-13, 15-10, 15-12	W
N9	Rutgers	15-10, 15-3, 15-8	W
N10	Cleveland State	15-5, 15-1, 15-8	W
N10	Kentucky	15-13, 6-15, 15-5, 12-15, 15-5	W
N11	Carleton (Exhibition)	15-0, 15-2, 15-5	W
<b>Nov. 17 - at Atlantic 10 Tournament (Kingston, R.I.)</b>			
N17	West Virginia	15-2, 15-5, 15-5	W
N17	at Rhode Island	15-11, 15-4, 15-8	W
&N24	Texas	4-15, 3-15, 5-15	L
&N25	Tennessee	9-15, 15-6, 8-15, 12-15	L

**NCAA Sub-Regional (Northwestern - Evanston, Ill.)**  
D1 at N'western 7-15, 15-9, 15-4, 9-15, 15-4 W

**NCAA Regional (W. Michigan - Kalamazoo, Mich.)**  
D8 Pacific 4-15, 8-15, 12-15 L

! - in Louisville, Ky. # - in Kingston, R.I. @ - in Provo, Utah \$ - in Princeton, N.J.

\* - in Washington D.C.

% - in Pittsburgh, Pa. & - in Evanston, Ill.

**RECORD: 31-5, 5-0**

Atlantic 10 Champions

**HEAD COACH: Russ Rose**

NCAA TOURNAMENT: Sub-Regionals

**1985**

S6	Villanova	15-3, 15-7, 15-5	W
S7	Toledo	15-2, 15-4, 15-8	W
S7	Queens	15-2, 15-6, 15-0	W
S13	Michigan State	15-9, 15-12, 15-3	W
S14	Ohio State	15-9, 15-9, 15-5	W
S14	LSU	15-9, 15-1, 14-16, 15-13	W
S20	at Rhode Island	16-14, 11-15, 1-15, 11-15	L
IS21	Oregon	15-3, 15-6, 16-14	W
IS21	Hofstra	15-1, 15-4, 15-7	W
#S27	West Texas State	15-3, 15-3, 15-7	W
#S27	Rice	15-11, 15-8, 15-3	W
#S28	Illinois State	10-15, 10-15, 15-4, 13-15	L
S28	at N. Mex. St.	15-8, 15-11, 12-15, 10-15, 15-11	W
O4	George Washington	15-4, 15-3, 15-1	W
O4	Pittsburgh	15-4, 15-6, 15-12	W
\$O12	New York Tech	15-4, 15-2, 15-5	W
O12	at Rutgers	15-0, 15-2, 15-1	W
*O18	Providence	15-9, 15-4, 15-11	W
O18	at Pittsburgh	15-5, 15-12, 9-15, 15-13	W
*O19	Georgetown	15-11, 15-1, 15-4	W
O19	at West Virginia	15-6, 15-3, 15-6	W
O25	Rhode Island	15-2, 15-2, 15-6	W
O26	George Mason	15-8, 15-5, 15-5	W
O26	Laurier (Exhibition)	15-1, 15-3, 15-1	W
O27	Maryland	15-0, 15-4, 15-8	W
N1	at Temple	15-1, 15-3, 15-6	W
%N2	Duke	11-15, 15-10, 3-15, 15-10, 15-10	W
N2	at Pennsylvania	15-0, 15-1, 15-9	W
N9	Georgetown	15-6, 15-11, 15-11	W
@N15	Cincinnati	15-3, 15-0, 15-1	W
@N16	Eastern Ky.	7-15, 11-15, 15-12, 17-19	L
N16	at Kentucky	15-5, 15-3, 15-12	W
+N23	George Washington	15-10, 15-4, 15-5	W
+N23	Rhode Island	15-12, 15-9, 15-12	W
&N30	Tennessee	15-6, 15-3, 15-7	W
&D1	Texas	9-15, 12-15, 7-15	L
<b>NCAA Sub-Regional (Nebraska - Lincoln, Neb.)</b>			
D7	Nebraska	8-15, 7-15, 12-15	L
! - in Kingston, R.I. # - in Las Cruces, N.M.			
\$ - in Piscataway, N.J. * - in Pittsburgh, Pa.			
% - in Philadelphia, Pa. @ - in Lexington, Ky.			
+ - in Morgantown, W. Va. & - Sheraton Class., Evanston, Ill.			

# 2014 PENN STATE WOMEN'S VOLLEYBALL

RECORD: 38-5, 7-0

Atlantic 10 Champions

HEAD COACH: Russ Rose

NCAA TOURNAMENT: Regionals

1986

IS5	Pittsburgh	15-13, 11-15, 15-6, 15-5	W
IS6	Cal-Irvine	15-5, 15-12, 15-5	W
IS6	Providence	15-7, 15-13, 3-15, 15-9	W
S7	at Villanova	15-7, 15-5, 15-11	W
S11	at Eastern Illinois	15-11, 15-9, 15-8	W
#S12	San Jose State	4-15, 5-15, 10-15	L
#S13	Missouri	15-6, 15-5, 15-13	W
S18	UC-Santa Barbara	1-15, 7-15, 13-15	L
S19	Virginia	15-9, 15-6, 15-6	W
S20	William and Mary	15-5, 15-6, 15-1	W
S20	Wisconsin	15-2, 11-15, 15-3, 15-11	W
S25	at North Carolina	15-6, 15-6, 15-4	W
S26	at Duke	9-15, 15-11, 15-11, 15-10	W
S27	at NC State	11-15, 15-11, 9-15, 15-11, 15-4	W
\$S27	Col. State	15-13, 8-15, 15-5, 12-15, 15-10	W
O3	at Maryland	15-9, 16-14, 15-7	W
O4	at GWU	15-9, 16-14, 15-7	W
O5	at George Mason	15-6, 15-7, 15-6	W
O10	Rutgers	15-1, 15-4, 15-7	W
O11	Hofstra	15-6, 15-4, 15-9	W
O17	West Virginia	15-9, 15-6, 15-1	W
O18	Duquesne	15-0, 15-2, 15-4	W
O18	Kentucky	15-11, 15-8, 13-15, 15-9	W
O19	at Pittsburgh	15-7, 15-8, 15-6	W
O25	at Massachusetts	15-10, 15-4, 15-7	W
O26	at Rhode Island	15-4, 15-10, 15-4	W
O31	Temple	15-10, 14-16, 15-3, 15-1	W
N1	VCU	15-4, 15-7, 15-7	W
N1	Pittsburgh	15-4, 6-15, 15-11, 15-12	W
N6	at South Florida	15-4, 16-14, 15-8	W
%N7	Jacksonville	15-2, 15-2, 15-7	W
%N8	Georgia	15-9, 12-15, 10-15, 15-12, 10-15	L
N8	at Florida	15-12, 12-15, 15-4, 15-12	W
N14	Maryland	15-3, 15-13, 15-12	W
N15	Syracuse	15-4, 15-8, 15-2	W
N15	Louisville	15-9, 15-0, 15-10	W
N16	Villanova	15-4, 15-4, 15-0	W
<b>Nov. 22 - at Atlantic 10 Tourn. (Piscataway, N.J.) (&amp;)</b>			
&N22	George Washington	15-3, 15-4, 15-5	W
&N22	Rhode Island	15-2, 15-9, 15-6	W
N28	Western Michigan	15-10, 14-16, 7-15, 5-15	L
N29	Tennessee	15-11, 15-3, 15-9	W
<b>NCAA Sub-Regional (University Park, Pa.)</b>			
D4	Wyoming	13-15, 15-2, 15-7, 15-4	W
<b>NCAA Regional (Lincoln, Neb.)</b>			
D12	at Nebraska	7-15, 15-4, 16-14, 16-18, 9-15	L
!	Philadelphia, Pa.	# - Champaign, Ill.	
\$	Raleigh, N.C.	% - Tampa, Fla.	
&	Piscataway, N.J.		

RECORD: 27-9, 8-0

Atlantic 10 Champions

HEAD COACH: Russ Rose

NCAA TOURNAMENT: Sub-Regionals

1987

<b>Sept. 4-5 - at Baden Invit. (University Park, Pa.) (!)</b>			
IS4	Missouri	15-12, 15-11, 15-3	W
IS5	George Mason	15-4, 15-6, 15-6	W
IS5	Northwestern	5-15, 13-15, 16-14, 12-15	L
<b>Sept. 11-12 - at Husker Invit. (Lincoln, Neb.) (#)</b>			
#S11	C. Michigan	18-16, 15-3, 13-15, 15-13	W
#S12	Minnesota	15-12, 11-15, 15-11, 15-5	W
#S12	at Nebraska	12-15, 12-15, 17-15, 7-15	L
S18	Virginia	15-10, 16-14, 15-9	W
S19	Villanova	15-4, 15-4, 15-3	W
<b>Sept. 25-26 - at Wildcat Classic (Tucson, Ariz.) (\$)</b>			
\$S25	Southern Illinois	10-15, 12-15, 9-15	L
\$S26	W. Michigan	2-15, 15-12, 14-16, 13-15	L
\$S26	at Arizona	5-15, 8-15, 10-15	L
<b>Oct. 2-3 - at Reebok Classic (University Park, Pa.) (*)</b>			
*O2	GWU	15-2, 15-8, 15-6	W
*O3	Central Michigan	15-10, 15-10, 15-6	W
*O3	North Carolina	15-8, 15-2, 15-4	W
O10	at Rutgers	15-6, 15-1, 15-6	W
&O10	Hofstra	15-1, 15-4, 15-4	W
O12	N.C. State	7-15, 15-5, 15-1, 15-5	W
O16	at WVU	6-15, 15-10, 12-15, 15-12, 15-3	W
O17	at Duquesne	15-1, 15-2, 10-15, 15-3	W
%O17	Houston	15-6, 12-15, 13-15, 15-8, 15-7	W
O18	at Pittsburgh	15-5, 11-15, 13-15, 15-17	L
O20	Duke	15-7, 15-4, 15-7	W
O23	Massachusetts	15-4, 15-2, 15-3	W
O24	Rhode Island	15-11, 15-9, 15-10	W
O30	at Temple	15-11, 15-2, 15-8	W
@O31	St. Bonaventure	15-1, 15-3, 15-2	W
<b>Nov. 7-8 - at Ohio State Classic (*)</b>			
*N7	Cincinnati	8-15, 15-4, 15-8, 15-6	W
*N8	Pittsburgh	8-15, 15-17, 14-16	L
<b>Nov. 13-14 - at Penn State Classic (+)</b>			
+N13	Pittsburgh	15-6, 8-15, 15-10, 15-1	W
+N14	Cleveland State	15-3, 15-2, 15-0	W
+N14	Syracuse	15-8, 15-5, 15-4	W
<b>Nov. 21-22 - at Atlantic 10 Tourn. (Kingston, R.I.)</b>			
N21	Massachusetts	15-6, 15-2, 15-6	W
N22	West Virginia	15-11, 15-5, 15-6	W
<b>Nov. 27-28 - at LSU Open (?)</b>			
?N27	Texas A&M	15-5, 15-4, 15-12	W
?N28	at LSU	15-9, 13-15, 15-10, 4-15, 14-16	L
<b>NCAA Sub-Regional (West Lafayette, Ind.)</b>			
D4	Purdue	4-15, 9-15, 15-17	L
&	in Piscataway, N.J.		
%	in Pittsburgh, Pa.		
@	in Philadelphia, Pa.		

RECORD: 36-4, 8-0

Atlantic 10 Champions

HEAD COACH: Russ Rose

NCAA TOURNAMENT: Sub-Regionals

1988

<b>Sept. 2-3 - at Penn State Preview (!)</b>			
IS2	Akron	15-4, 15-4, 15-3	W
IS3	Duquesne	15-1, 15-1, 15-7	W
IS3	George Mason	15-3, 15-2, 15-3	W
S8	at South Florida	15-7, 15-4, 15-12	W
<b>Sept. 9-10 - at Florida Invitational (#)</b>			
#S9	at Florida	16-18, 8-15, 16-14, 15-13, 15-11	W
#S10	Florida State	13-15, 15-13, 15-8, 15-5	W
#S10	Texas-Arlington	7-15, 9-15, 13-15	L
<b>Sept. 16-18 - at Baden Invit. (University Park, Pa.) (\$)</b>			
\$S16	Michigan	15-5, 15-4, 16-14	W
\$S17	SW Missouri State	15-2, 15-6, 15-8	W
\$S17	Purdue	15-11, 4-15, 15-9, 15-7	W
\$S18	Providence	15-6, 15-1, 15-11	W
S23	Villanova	15-2, 15-4, 15-5	W
S24	Maryland	15-8, 15-9, 15-2	W
S24	Memphis State	17-15, 15-4, 15-5	W
S30	at Temple	15-1, 15-4, 15-4	W
O1	at Rutgers	15-2, 15-6, 15-6	W
@O1	Northeastern	15-6, 15-3, 15-3	W
O7	Rhode Island	8-15, 15-6, 15-11, 15-6	W
O8	Massachusetts	15-3, 15-4, 15-3	W
O14	GWU	15-3, 13-15, 15-6, 15-10	W
O15	N.C. State	14-16, 15-9, 15-10, 13-15, 15-11	W
O19	at St. Bonaventure	15-2, 15-1, 15-4	W
<b>Oct. 21-22 - at Tennessee Invitational (*)</b>			
*O21	at Tennessee	15-7, 9-15, 15-7, 18-16	W
*O22	Alabama-Birmingham	15-4, 15-5, 15-3	W
*O22	Eastern Kentucky	15-3, 15-1, 15-9	W
O28	at West Virginia	6-15, 15-10, 15-5, 15-5	W
&O29	Kent State	15-6, 15-11, 15-4	W
O29	at Pittsburgh	15-2, 15-7, 15-6	W
O30	at Duquesne	15-0, 15-2, 15-2	W
N4	Pittsburgh	15-10, 10-15, 15-6, 9-15, 15-5	W
N5	Temple	15-3, 15-2, 15-3	W
N5	Syracuse	15-2, 15-8, 15-4	W
N10	at UIC Circle	15-8, 15-9, 15-4	W
<b>Nov. 11-12 - at Notre Dame Classic (*)</b>			
*N11	Northwestern	12-15, 9-15, 16-14, 8-15	L
*N12	Duke	15-7, 15-11, 15-7	W
<b>Nov. 19-20 - at Atlantic 10 Tourn. (University Park, Pa.)</b>			
N19	West Virginia	15-9, 15-10, 15-5	W
N20	Rhode Island	15-8, 15-11, 15-8	W
<b>Nov. 26 - at Texas Classic (+)</b>			
+N26	San Diego St.	14-16, 15-4, 16-14, 15-17, 5-15	L
+N26	Notre Dame	15-6, 12-15, 15-13, 5-15, 15-2	W
<b>NCAA Sub-Regional (South Bend, Ind.)</b>			
D3	at Notre Dame	13-15, 10-15, 16-14, 10-15	L
@	in Piscataway, N.J.	& - in Pittsburgh, Pa.	

# 2014 PENN STATE WOMEN'S VOLLEYBALL



The 1992 Penn State team captured its first Big Ten title with a 19-1 conference record.

**RECORD:** 34-7, 8-0  
**1989**  
 Atlantic 10 Champions  
**HEAD COACH:** Russ Rose  
**NCAA TOURNAMENT:** Sub-Regionals

**Sept. 1-3 - at Penn State Preview (!)**

IS1	Cincinnati	15-5, 16-14, 15-3	W
IS2	Villanova	15-2, 15-5, 15-5	W
IS2	Indiana	15-6, 15-10, 15-8	W
IS3	St. Bonaventure	15-3, 15-4, 15-5	W
IS3	Lehigh	15-0, 15-0, 15-7	W

**Sept. 8-9 - at Purdue Classic (#)**

#S8	at Purdue	16-14, 15-11, 15-5	W
#S9	San Jose St.	12-15, 15-4, 8-15, 15-7, 15-6	W
#S9	Colorado	15-10, 13-15, 1-15, 15-8, 3-15	L

**Sept. 15-16 - at Sportsmart Classic (Chicago, Ill.) (\$)**

\$S15	UCLA	15-6, 7-15, 5-15, 12-15	L
\$S16	Texas	6-15, 15-6, 6-15, 16-14, 9-15	L

**Sept. 21-23 - at Baden Invit. (University Park, Pa.) (\*)**

*S21	Florida	15-12, 15-9, 15-9	W
*S22	New Mexico	6-15, 10-15, 15-12, 10-15	L
*S23	W. Michigan	15-13, 15-11, 15-12	W
S29	at Massachusetts	15-0, 15-2, 15-2	W
S30	at Rhode Is.	15-11, 7-15, 15-2, 11-15, 15-6	W
%O1	Connecticut	15-4, 15-4, 15-7	W
O6	at GWU	15-3, 15-0, 15-11	W
@O7	William & Mary	15-3, 15-3, 15-11	W
O7	at Maryland	15-2, 15-5, 16-14	W
O8	at George Mason	15-3, 15-9, 15-6	W
O11	St. Bonaventure	15-0, 15-1, 15-4	W

**Oct. 13-14 - at Penn State Classic (\*)**

*O13	Georgetown	15-1, 15-2, 15-3	W
*O14	Illinois-Chicago Circle	15-4, 15-6, 15-1	W
*O14	LSU	17-15, 15-9, 15-8	W
O20	West Virginia	15-1, 15-4, 15-6	W
O21	at Pittsburgh	9-15, 15-5, 15-1, 15-5	W
O22	Duquesne	15-0, 15-4, 15-0	W
O27	Rutgers	15-4, 15-5, 15-7	W
O28	Liberty	15-2, 15-9, 15-1	W
O28	Temple	15-4, 15-0, 15-11	W
N4	at N.C. State	15-6, 15-5, 15-4	W
N4	at Duke	15-13, 15-12, 15-12	W
N5	at UNC	15-6, 13-15, 14-16, 15-9, 15-7	W
N10	Pittsburgh	5-15, 15-9, 15-4, 15-7	W
N11	Central Michigan	15-7, 15-5, 15-12	W

N11	Tennessee	15-5, 15-10, 16-14	W
-----	-----------	--------------------	---

**Nov. 18-19 - at Atlantic 10 Tourn. (Washington DC)**

N18	West Virginia	15-0, 15-3, 15-2	W
N19	Rhode Island	15-8, 15-7, 15-10	W
N24	at UT Arlington	15-12, 18-16, 10-15, 12-15, 13-15	L
N25	at UT-Arlington	12-15, 15-13, 4-15, 15-12, 13-15	L

**NCAA Sub-Regional (Champaign, Ill.)**

D1	at Illinois	5-15, 9-15, 2-15	L
----	-------------	------------------	---

% - at Danbury, (Conn.) H.S.

@ - at College Park, Md.

**RECORD:** 44-1, 8-0  
**1990**  
 Atlantic 10 Champions  
**HEAD COACH:** Russ Rose  
**NCAA TOURNAMENT:** Regionals

**Aug. 31- Sept. 2 - at Penn State Preview (!)**

IA31	Miami (Ohio)	15-9, 15-7, 15-6	W
IS1	Army	15-5, 15-4, 15-2	W
IS1	Villanova	15-2, 15-5, 15-2	W
IS2	Lehigh	15-1, 15-0, 15-5	W
IS2	St. Bonaventure	15-8, 15-2, 15-6	W

**Sept. 7 - at Penn State Invitational (#)**

#S7	Maryland	15-10, 15-6, 15-3	W
#S8	Georgetown	15-2, 15-1, 15-10	W
#S8	Colorado	15-7, 15-4, 15-6	W
S13	Eastern Illinois	15-6, 15-2, 15-9	W
S15	Virginia	15-5, 15-3, 15-5	W

**Sept. 21-22 - at Tiger Classic (Baton Rouge, La.) (\$)**

\$S21	Texas A&M	15-4, 15-8, 15-8	W
\$S22	Cal Poly-SLO	15-2, 15-0, 15-7	W
\$S22	at LSU	8-15, 15-12, 15-11, 15-10	W
S28	at Notre Dame	15-8, 15-7, 15-5	W
S29	at Western Michigan	15-4, 15-8, 15-9	W
O2	at St. Bonaventure	15-0, 15-7, 15-2	W
%O2	Akron	15-1, 15-7, 15-9	W

**Oct. 5-6 - at Sportsmart Classic (Palos Heights, Ill.) (\*)**

*O5	Long Beach State	15-6, 15-4, 15-12	W
*O6	Colorado	15-7, 13-15, 15-10, 15-8	W
O12	at West Virginia	15-1, 15-4, 15-3	W
&O13	Kent State	15-3, 15-0, 15-3	W
O13	at Duquesne	15-1, 15-5, 15-11	W
O14	at Pittsburgh	18-16, 15-2, 15-5	W
O16	Duke	15-5, 15-9, 15-1	W
O19	at Rutgers	15-4, 15-0, 15-4	W
O20	at Hofstra	15-11, 12-15, 15-11, 15-11	W
O20	at Temple	15-1, 15-6, 15-2	W
O26	Massachusetts	15-8, 15-1, 15-2	W
O27	George Washington	15-9, 15-3, 15-5	W

O27	Rhode Island	15-2, 15-6, 15-9	W
O28	Notre Dame	15-8, 15-9, 15-4	W
O29	Southern Illinois	15-5, 15-3, 15-11	W
N2	Connecticut	15-4, 15-3, 15-0	W
N3	Liberty	15-5, 15-7, 15-4	W
N9	Pittsburgh	15-1, 15-6, 15-7	W
N10	William & Mary	15-1, 15-2, 15-5	W
N10	Texas-Arlington	15-6, 15-1, 15-7	W
N12	at Ohio State	13-15, 15-9, 15-9, 15-10	W

**Nov. 16-17 - at Atlantic 10 Tourn. (Philadelphia, Pa.)**

N16	West Virginia	15-5, 15-0, 15-13	W
N17	George Washington	15-2, 15-1, 15-5	W

**Nov. 23-24 - at Whataburger Classic (Austin, Texas) (\*)**

*N23	San Diego State	15-8, 15-4, 15-11	W
*N24	Texas	15-11, 15-10, 15-2	W

**NCAA Sub-Regional (University Park, Pa.)**

N29	Purdue	15-8, 16-14, 15-4	W
-----	--------	-------------------	---

**NCAA Regional (Lincoln, Neb.)**

D7	Wisconsin	15-6, 15-6, 15-3	W
D8	Nebraska	12-15, 14-16, 15-10, 5-15	L

**RECORD:** 26-6, 15-5  
**1991**  
**HEAD COACH:** Russ Rose  
**NCAA TOURNAMENT:** Regionals

**Aug. 30- 31 - at Pittsburgh Classic (!)**

IA30	at Pitt	15-12, 7-15, 7-15, 18-16, 16-14	W
IA31	Arizona	12-15, 15-7, 15-13, 15-11	W
IA31	Miami (Ohio)	15-9, 11-15, 15-9, 15-6	W
S1	Arizona	15-0, 15-8, 15-10	W

**Sept. 13-14 - at Penn State Classic (#)**

#S13	Georgetown	15-9, 15-2, 15-8	W
#S14	Army	15-5, 15-5, 15-3	W
#S14	West Virginia	15-8, 15-8, 15-6	W
S20	GWU	15-3, 15-3, 15-6	W
S21	W. Michigan	6-15, 15-6, 13-15, 15-4, 15-3	W
S27	Indiana	15-1, 15-5, 8-15, 15-11	W
S28	Ohio State	15-12, 15-6, 16-18, 5-15, 16-18	L
O4	at Illinois	15-4, 15-13, 7-15, 9-15, 16-18	L
O5	at Purdue	15-8, 15-4, 4-15, 15-13	W
O11	Michigan	15-8, 15-5, 15-3	W
O12	Michigan State	15-8, 15-6, 15-2	W
O18	at Iowa	15-5, 15-4, 15-10	W
O19	at Minnesota	9-15, 9-15, 15-10, 10-15	L
O23	Pittsburgh	7-15, 15-10, 15-5, 15-13	W
O25	Northwestern	15-6, 15-8, 15-0	W
O26	Wisconsin	8-15, 11-15, 15-10, 15-7, 15-11	W
N1	Purdue	15-2, 15-7, 15-4	W
N2	Illinois	15-0, 15-3, 15-12	W
N8	at Michigan State	17-15, 15-1, 15-17	W
N9	at Michigan	11-5-4, 15-10, 15-10	W
N15	Minnesota	15-11, 11-15, 12-15, 15-6, 15-13	W
N16	Iowa	15-6, 15-7, 15-5	W
N22	at Wisconsin	15-12, 15-5, 9-15, 16-14	W
N23	at Northwestern	7-15, 15-5, 7-15, 15-2, 10-15	L
N29	at Ohio State	13-15, 9-15, 7-15	L
N30	at Indiana	15-12, 15-2, 15-0	W

**NCAA Sub-Regional (University Park, Pa.)**

D7	Colorado	8-15, 10-15, 15-11	W
----	----------	--------------------	---

**NCAA Regional (Lincoln, Neb.)**

D13	Ohio State	15-13, 9-15, 15-11, 5-15, 11-15	L
-----	------------	---------------------------------	---



# 2014 PENN STATE WOMEN'S VOLLEYBALL

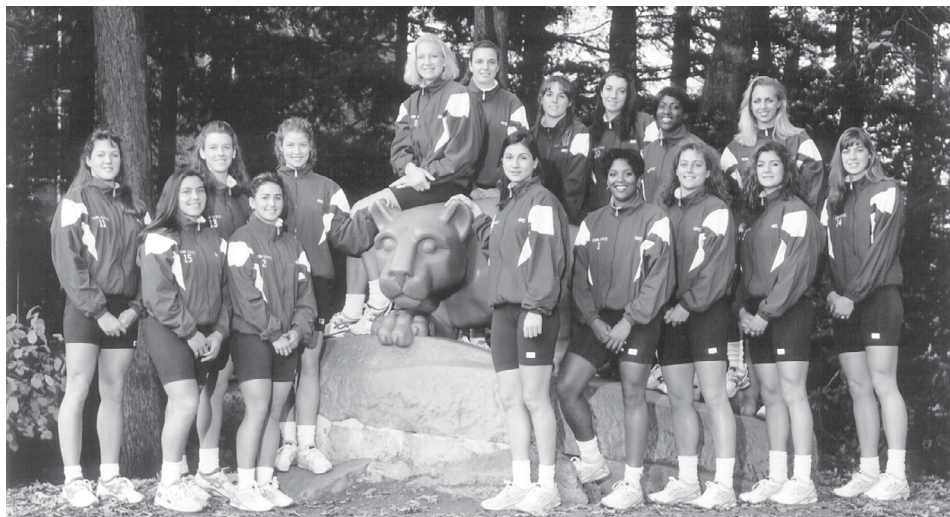

The 1994 Penn State team won 23 of its first 24 games and tied for third in the country.

RECORD: 31-4, 17-3

HEAD COACH: Russ Rose

NCAA TOURNAMENT: National Semifinals

1994

## Sept. 1-3 - at Penn State Classic (!)

IS1	San Francisco	15-7, 15-6, 15-4	W
IS2	Central Michigan	15-6, 15-8, 15-9	W
IS3	Rutgers	15-2, 15-6, 15-1	W
IS3	American	15-10, 15-6, 15-1	W

## Sept. 9-10 - at VB Monthly Invit. (Tallahassee, Fla.) (#)

#S9	UCLA	10-15, 15-12, 15-12, 15-13	W
#S10	at Florida State	15-4, 15-3, 15-10	W
#S10	LSU	15-3, 15-9, 15-4	W

## Sept. 16-17 - at Penn State Invitational (\$)

\$S16	Kent State	15-0, 15-3, 15-3	W
\$S17	St. Bonaventure	15-1, 15-2, 15-5	W
\$S17	Connecticut	15-0, 15-4, 15-10	W
S21	Ohio State	16-18, 9-15, 17-15, 13-15	L
S23	at Indiana	18-16, 16-14, 9-15, 15-7	W
S24	at Ball State	15-7, 6-15, 15-7, 15-7	W
S30	at Iowa	15-8, 15-12, 15-3	W
O1	at Minnesota	15-7, 15-9, 9-15, 15-8	W
O7	Michigan State	10-15, 15-5, 15-10, 15-2	W
O8	Michigan	15-6, 15-4, 15-7	W
O14	at Wisconsin	15-11, 15-13, 15-7	W
O15	at Northwestern	15-6, 15-9, 15-3	W
O21	Illinois	15-3, 15-6, 15-11	W
O22	Purdue	15-8, 15-3, 15-6	W
O28	Minnesota	15-5, 15-12, 15-9	W
O29	Iowa	15-7, 15-11, 15-8	W
N4	at Michigan	15-11, 15-8, 15-0	W
N5	at Michigan St.	14-16, 15-5, 16-18, 16-14, 14-16	L
N11	Northwestern	15-2, 15-5, 15-10	W
N12	Wisconsin	15-4, 15-6, 15-5	W
N18	at Purdue	15-3, 15-2, 15-8	W
N19	at Illinois	15-9, 15-10, 15-1	W
N23	at Ohio State	9-15, 3-15, 15-4, 9-15	L
N26	Indiana	15-4, 15-4, 15-11	W

## NCAA Sub-Regional (University Park, Pa.)

D3	Ball State	15-8, 15-5, 18-16	W
----	------------	-------------------	---

## NCAA Mideast Regional (Lincoln, Neb.)

D9	Notre Dame	15-4, 15-6, 15-2	W
D10	Nebraska	12-15, 15-11, 15-9, 15-8	W

## NCAA National Semifinal (Austin, Texas)

D15	UCLA	15-3, 4-15, 9-15, 15-5, 11-15	L
-----	------	-------------------------------	---

RECORD: 28-4, 19-1

Big Ten Co-Champions

HEAD COACH: Russ Rose

NCAA TOURNAMENT: Regionals

1992

## Sept. 4-5 - at LSU Tiger Classic (!)

IS4	SE Louisiana	15-0, 15-0, 15-1	W
IS5	Washington	8-15, 11-15, 13-15	L
IS5	at LSU	10-15, 8-15, 14-16	L

## Sept. 11-12 - at Penn State Invitational (#)

#S11	Kent State	15-6, 15-7, 15-5	W
#S12	Army	15-4, 15-1, 15-0	W
#S12	Syracuse	15-6, 15-7, 15-2	W

## Sept. 4-5 - at Penn State Classic (\$)

\$S18	BYU-Hawaii	15-4, 15-2, 15-2	W
\$S19	West Virginia	15-3, 15-2, 15-6	W
\$S19	Villanova	15-5, 15-1, 15-2	W
S25	Northwestern	15-2, 15-7, 15-6	W
S26	Illinois	15-6, 10-15, 9-15, 15-4, 16-14	W
S27	Temple	15-2, 15-3, 15-4	W
O2	at Indiana	15-6, 15-5, 15-3	W
O3	at Purdue	15-6, 5-15, 15-13, 15-8	W
O9	Michigan State	15-3, 15-4, 15-1	W
O10	Michigan	15-4, 15-10, 15-7	W
O14	at Ohio State	18-16, 15-8, 15-13	W
O17	at Wisconsin	15-4, 15-4, 15-5	W
O23	at Minnesota	15-5, 15-4, 15-1	W
O24	at Iowa	15-2, 15-9, 15-12	W
O30	Purdue	15-1, 15-12, 15-4	W
O31	Indiana	15-7, 15-3, 15-5	W
N6	at Michigan	15-11, 15-2, 15-10	W
N7	at Michigan State	15-8, 15-7, 15-5	W
N11	Ohio State	15-8, 15-8, 15-11	W
N13	Wisconsin	15-8, 15-11, 15-6	W
N20	Iowa	15-10, 15-12, 15-2	W
N21	Minnesota	15-9, 13-15, 15-7, 15-10	W
N27	at Illinois	9-15, 6-15, 12-15	L
N28	at Northwestern	15-2, 15-1, 15-5	W

## NCAA Sub-Regional (University Park, Pa.)

D3	Notre Dame	15-13, 15-8, 15-9	W
----	------------	-------------------	---

## NCAA Regional (Champaign, Ill.)

D10	Stanford	13-15, 6-15, 13-15	L
-----	----------	--------------------	---

RECORD: 31-5, 18-2

Big Ten Champions

HEAD COACH: Russ Rose

NCAA TOURNAMENT: National Finals

1993

## Sept. 2-4 - at Penn State Classic (!)

IS2	Southern Illinois	15-4, 15-5, 15-11	W
IS3	Pittsburgh	15-12, 15-8, 15-5	W
IS4	WVU	15-17, 15-12, 13-15, 15-11, 15-3	W
IS4	Nebraska	11-15, 15-9, 4-15, 17-15, 10-15	L

## Sept. 9-11 - at Hawaii Classic Classic (#)

#S9	UCLA	15-11, 12-15, 7-15, 8-15	L
#S10	at Hawaii	15-12, 15-13, 15-8	W
#S11	Georgia Tech	15-12, 15-8, 19-17	W

## Sept. 17-18 - at Penn State Invitational (\$)

\$S17	St. Bonaventure	15-1, 15-4, 15-3	W
\$S18	Lehigh	15-5, 15-3, 15-3	W
\$S18	Connecticut	15-3, 15-3, 15-8	W
S24	Minnesota	11-15, 15-10, 15-9, 15-13	W
S25	Iowa	15-4, 15-1, 15-4	W
O1	at Northwestern	15-10, 15-12, 15-4	W
O2	at Wisconsin	8-15, 15-3, 15-2, 16-14	W
O8	Purdue	15-4, 15-5, 15-7	W
O9	Indiana	15-4, 15-9, 15-5	W
O13	Ohio State	15-7, 15-12, 15-2	W
O15	at Illinois	15-10, 15-12, 15-9	W
O16	at Illinois State	15-7, 15-4, 17-15	W
O22	at Michigan State	15-4, 15-9, 15-8	W
O23	at Michigan	15-8, 15-9, 15-7	W
O29	Wisconsin	15-9, 15-8, 15-4	W
O30	Northwestern	15-1, 15-6, 15-4	W
N5	at Indiana	15-6, 15-7, 15-9	W
N6	at Purdue	15-13, 15-6, 15-4	W
N10	at Ohio State	15-12, 15-12, 2-15, 16-18, 15-17	L
N13	Illinois	15-4, 15-10, 15-3	W
N19	Michigan	15-5, 15-4, 17-15	W
N20	Michigan State	15-1, 15-1, 15-2	W
N26	at Iowa	15-8, 15-8, 15-12	W
N27	at Minnesota	15-7, 11-15, 4-15, 9-15	L

## NCAA Sub-Regional (University Park, Pa.)

D4	Northern Illinois	15-5, 15-8, 15-8	W
----	-------------------	------------------	---

## NCAA Mideast Regional (Minneapolis, Minn.)

D9	Colorado	9-15, 16-14, 16-18, 15-18, 15-7	W
D10	Notre Dame	15-12, 15-5, 15-12	W

## NCAA National Semifinal (Madison, Wis.)

D16	Brigham Young	15-13, 6-15, 16-14, 15-12	W
-----	---------------	---------------------------	---

## NCAA National Final (Madison, Wis.)

D18	LBSU	13-15, 15-12, 11-15, 14-16	L
-----	------	----------------------------	---

# 2014 PENN STATE WOMEN'S VOLLEYBALL

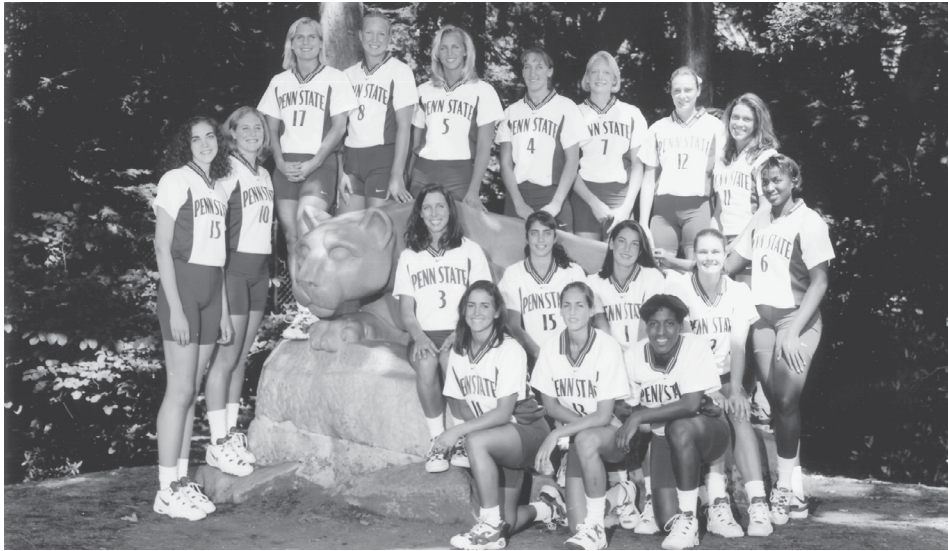

The 1997 squad finished second in the nation and captured the Big Ten title.

RECORD: 27-8, 14-6  
HEAD COACH: Russ Rose  
NCAA TOURNAMENT: Regionals

1995

**Aug. 25-26 - at NACWAA Classic (Lincoln, Neb.) (!)**

!A25	at Nebraska	4-15, 3-15, 6-15	L
!A26	Cal St. Northridge	15-5, 15-9, 15-1	W

**Sept. 1-2 - at Penn State Classic (#)**

#S1	Louisiana State	15-10, 15-2, 15-9	W
#S2	West Virginia	15-1, 15-7, 15-1	W
#S2	Washington	15-9, 15-9, 15-9	W

**Sept. 8-9 - at Lobo Classic (Albuquerque, N.M.) (\$)**

\$S8	Iowa State	15-5, 15-7, 15-6	W
\$S9	Oregon State	15-6, 15-4, 15-13	W
\$S9	at New Mexico	15-8, 15-5, 15-12	W

**Sept. 15-16 - at Penn State Invitational (\*)**

*S15	Lehigh	15-2, 15-4, 15-3	W
*S16	St. Bonaventure	15-2, 15-1, 15-8	W
*S16	Connecticut	15-0, 15-0, 15-9	W
S22	at Indiana	15-0, 15-8, 15-10	W
S23	at Illinois	15-10, 13-15, 12-15, 15-11, 15-13	W
S29	Minnesota	15-8, 15-5, 15-5	W
S30	Wisconsin	15-11, 15-6, 16-14	W
O4	at Ohio State	8-12, 7-11, 21-18	L
O6	George Mason	11-15, 15-4, 15-8, 15-2	W
O7	Iowa	16-18, 15-12, 15-4, 15-6	W
O13	at Purdue	17-15, 18-16, 15-10	W
O14	at Northwestern	15-7, 15-4, 15-13	W
O17	Duke	15-9, 15-5, 15-9	W
O20	Michigan	15-4, 15-5, 15-2	W
O21	Michigan St.	6-14, 6-15, 10-15, 15-13, 14-16	L
O27	at Wisconsin	21-8, 21-9, 15-11	W
O28	at Minnesota	15-11, 15-7, 15-12	W
N1	Ohio State	5-15, 14-16, 13-15	L
N3	at Iowa	15-9, 15-4, 15-9	W
N10	Northwestern	15-7, 15-1, 15-3	W
N11	Purdue	15-5, 15-2, 15-6	W
N17	at Michigan State	14-16, 8-15, 7-15	L
N18	at Mich.	12-15, 15-10, 15-13, 5-15, 13-15	L
N24	Illinois	15-17, 13-15, 15-9, 15-3, 11-15	L
N25	Indiana	17-15, 15-6, 15-7	W

**NCAA Sub-Regional (University Park, Pa.)**

D3	Georgia Tech	15-8, 15-5, 15-5	W
----	--------------	------------------	---

**NCAA Mideast Regional (Lincoln, Neb.)**

D8	at Nebraska	7-15, 6-15, 16-14, 2-15	L
----	-------------	-------------------------	---

RECORD: 31-3, 18-2  
Big Ten Co-Champions  
HEAD COACH: Russ Rose  
NCAA TOURNAMENT: Regionals

1996

**Sept. 1 - Louisiana State Classic (!)**

!S1	Memphis	15-6, 15-3, 15-1	W
!S1	at LSU	15-3, 15-7, 15-6	W
S2	at New Orleans	15-7, 15-5, 15-5	W

**Sept. 6-7 - Penn State Invitational (#)**

#S6	Connecticut	15-2, 15-12, 15-4	W
#S7	St. Bonaventure	15-3, 15-6, 15-3	W
#S7	Massachusetts	15-8, 15-9, 15-4	W

**Sept. 13-14 - Mizuno USA Cup (Chicago, Ill.) (\$)**

\$S13	Notre Dame	10-15, 15-6, 16-14, 16-14	W
\$S14	Washington State	15-6, 15-8, 15-11	W

**Sept. 20-21 - Penn State Classic (\*)**

S20	Baylor	15-5, 15-5, 15-11	W
S21	William & Mary	15-6, 15-6, 15-3	W
S21	Alabama	15-2, 15-2, 15-5	W
S27	at Minnesota	15-11, 15-3, 15-12	W
S28	at Wisconsin	15-13, 17-15, 15-9	W
O4	Purdue	15-7, 15-8, 15-8	W
O5	Indiana	15-2, 15-11, 15-8	W
O11	at Michigan St.	15-9, 7-15, 7-15, 15-9, 12-15	L
O12	at Northwestern	15-8, 15-7, 15-11	W
O16	at Ohio State	15-8, 15-10, 10-14, 10-17, 15-17	L
O19	Michigan	15-5, 15-1, 15-9	W
O25	Iowa	15-4, 15-2, 15-5	W
O26	Illinois	15-11, 15-7, 15-13	W
N1	at Indiana	15-6, 15-10, 15-13	W
N2	at Purdue	15-12, 15-5, 15-10	W
N8	Northwestern	15-3, 15-2, 15-0	W
N9	Michigan St.	19-9, 10-14, 18-10, 17-14	W
N13	Ohio State	6-15, 15-4, 15-12, 15-5	W
N15	at Michigan	15-6, 15-4, 15-11	W
N22	at Illinois	15-7, 11-9, 10-14, 17-8	W
N23	at Iowa	11-15, 15-6, 15-9, 15-4	W
N29	Wisconsin	15-9, 15-11, 7-15, 15-8	W
N30	Minnesota	11-15, 15-7, 15-10, 15-13	W

**NCAA Sub-Regional (University Park, Pa.)**

D8	Georgia Tech	15-7, 15-10, 15-13	W
----	--------------	--------------------	---

**NCAA East Regional (Lincoln, Neb.)**

D13	Wisconsin	15-11, 15-5, 15-5	W
D14	at Nebraska	12-15, 15-8, 13-15, 15-9, 18-20	L

RECORD: 34-2, 19-1

Big Ten Co-Champions

HEAD COACH: Russ Rose

NCAA TOURNAMENT: National Finals

1997

**Aug. 22-23 - NACWAA Classic (Palo Alto, Calif.) (!)**

!A22	Brigham Young	15-8, 15-5, 12-15, 15-13	W
!A23	at Stanford	15-8, 15-13, 15-9	W
A29	Duquesne	15-3, 15-2, 15-0	W

**Sept. 5-6 - Connecticut Invitational (#)**

#S5	at Connecticut	15-5, 15-2, 15-4	W
#S6	Missouri	15-3, 15-7, 15-6	W
#S6	Stanford	14-16, 15-6, 15-12, 15-7	W

**Sept. 12-13 - Penn State Classic (\$)**

\$S12	West Virginia	15-0, 15-2, 15-2	W
\$S13	UNC-Asheville	15-1, 15-0, 15-6	W
\$S13	Massachusetts	15-3, 15-0, 15-9	W

**Sept. 19-20 - Big Ten/Big 12 Challenge (Madison, Wis.) (\*)**

*S19	Nebraska	16-14, 15-12, 16-14	W
*S20	Texas	15-3, 15-7, 7-15, 15-4	W
S26	at Ohio State	15-1, 15-8, 15-6	W
S27	at Purdue	15-3, 12-15, 15-7, 15-2	W
O3	Illinois	15-9, 15-5, 15-2	W
O4	Wisconsin	15-11, 15-9, 15-11	W
O6	Team USA (Exh.)	15-8, 15-13, 13-15, 15-12	W
O10	Iowa	15-9, 15-7, 15-7	W
O11	Minnesota	15-3, 15-3, 11-15, 15-1	W
O17	at Michigan	15-5, 15-7, 15-7	W
O19	at N'western	15-3, 15-11, 7-15, 13-15, 16-14	W
O22	at Indiana	15-3, 15-4, 12-15, 15-6	W
O25	Michigan State	15-9, 15-6, 15-9	W
O31	at Wisconsin	11-15, 7-15, 15-6, 5-15	L
N1	at Illinois	13-15, 15-7, 18-16, 15-13	W
N7	at Minnesota	15-6, 15-6, 15-13	W
N8	at Iowa	15-6, 15-6, 15-10	W
N14	Purdue	15-10, 15-8, 15-6	W
N15	Ohio State	15-7, 15-4, 15-13	W
N21	Northwestern	15-9, 15-0, 15-3	W
N22	Michigan	15-6, 15-8, 15-8	W
N26	Indiana	15-9, 15-5, 15-7	W
N28	at Michigan State	15-5, 15-4, 15-5	W

**NCAA Sub-Regional (University Park, Pa.)**

D6	Northern Illinois	15-8, 15-7, 15-4	W
----	-------------------	------------------	---

**NCAA East Regional (University Park, Pa.)**

D12	Ohio State	15-4, 15-4, 15-10	W
D13	Brigham Young	15-0, 15-12, 15-10	W

**NCAA National Semifinal (Spokane, Wash.)**

D18	Florida	15-11, 15-12, 15-13	W
-----	---------	---------------------	---

**NCAA National Final (Spokane, Wash.)**

D20	Stanford	10-15, 6-15, 15-2, 17-15, 9-15	L
-----	----------	--------------------------------	---

# 2014 PENN STATE WOMEN'S VOLLEYBALL

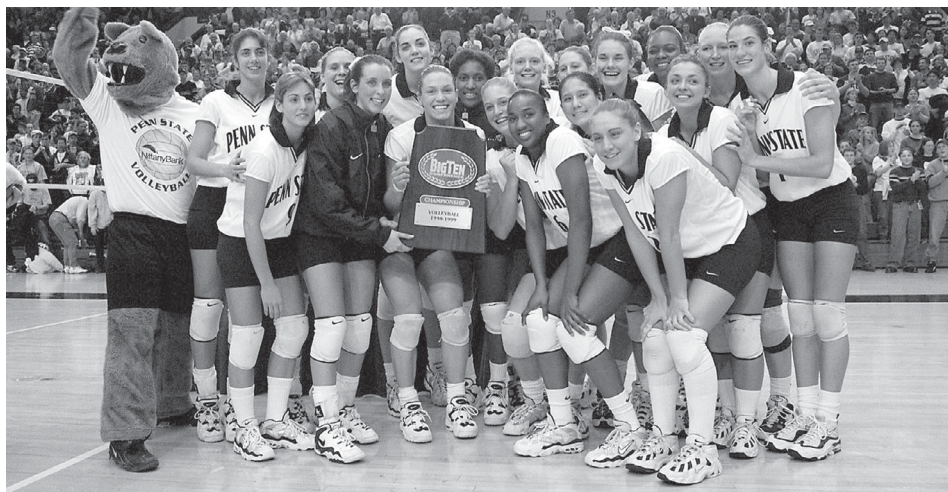

The 1998 team captured Penn State's fifth Big Ten title and finished second in the nation.

**RECORD: 35-1, 20-0**  
**1998**  
**Big Ten Champions**  
**HEAD COACH: Russ Rose**  
**NCAA TOURNAMENT: National Finals**

**Sept. 4-5 - at Penn State Invitational (!)**

IS4	Illinois-Chicago	15-4, 15-1, 15-2	W
IS5	Youngstown State	15-5, 15-6, 15-0	W
IS5	William & Mary	15-2, 15-4, 15-7	W
S8	at West Virginia	15-1, 15-10, 15-4	W

**Sept. 11-12 - at USA Cup (Chicago, Ill.) (#)**

#S11	UCLA	15-3, 15-7, 15-9	W
#S12	Illinois	15-6, 15-6, 15-7	W
S15	Bucknell	15-0, 15-2, 15-0	W

**Sept. 18-19 - at Penn State Classic (\$)**

\$S18	New Orleans	15-5, 15-6, 15-3	W
\$S19	Morgan State	15-2, 15-7, 15-0	W
\$S19	American	15-13, 15-4, 15-9	W
S23	Ohio State	15-1, 15-3, 15-3	W
S25	at Minnesota	15-7, 15-7, 15-8	W
O2	at Illinois	15-6, 15-7, 15-17, 8-15, 15-12	W
O3	at Purdue	15-8, 15-2, 15-3	W
O9	Iowa	15-4, 15-6, 15-4	W
O10	Wisconsin	13-15, 15-9, 15-4, 15-3	W
O16	Michigan	15-0, 15-5, 15-4	W
O17	Michigan State	15-3, 15-7, 15-6	W
O23	at Indiana	15-9, 15-6, 15-6	W
O24	at Northwestern	15-11, 15-1, 15-6	W
O30	Purdue	15-3, 15-7, 15-7	W
O31	Illinois	15-6, 15-9, 15-2	W
N6	at Wisconsin	15-5, 15-12, 15-10	W
N7	at Iowa	15-13, 15-2, 15-3	W
N11	at Ohio State	15-5, 15-9, 15-9	W
N14	Minnesota	15-7, 15-5, 15-10	W
N20	at Michigan State	15-6, 15-7, 15-13	W
N21	at Michigan	15-7, 15-2, 15-3	W
N27	Northwestern	15-5, 15-3, 15-6	W
N28	Indiana	15-5, 15-6, 15-10	W

**NCAA First/Second Rounds (University Park, Pa.)**

D4	Bucknell	15-5, 15-1, 15-5	W
D5	Clemson	15-2, 15-11, 15-5	W

**NCAA Central Regional (University Park, Pa.)**

D11	Louisville	15-5, 15-8, 15-2	W
D12	Brigham Young	18-16, 15-2, 15-10	W

**NCAA National Semifinal (Madison, Wis.)**

D17	Nebraska	15-11, 15-8, 8-15, 15-11	W
-----	----------	--------------------------	---

**NCAA National Final (Madison, Wis.)**

D19	LBSU	3-15, 10-15, 15-3, 16-14, 12-15	L
-----	------	---------------------------------	---

**RECORD: 36-1, 20-0**  
**1999**  
**Big Ten Champions**  
**HEAD COACH: Russ Rose**  
**NCAA TOURNAMENT: National Champions**

**Aug. 27-28 - at NACWAA Classic (Lincoln, Neb.) (!)**

!A27	Florida	12-15, 15-8, 10-15, 15-10, 12-15	L
!A28	Nebraska	11-15, 15-12, 15-8, 16-14	W

**Sept. 3-4 - Penn State Classic (#)**

#S3	Akron	15-4, 15-3, 15-1	W
#S4	Bradley	15-3, 15-2, 15-1	W
#S4	Maryland	15-5, 15-5, 15-4	W
S6	West Virginia	15-4, 15-2, 15-4	W

**Sept. 10-11 - Penn State Invitational (\$)**

\$S10	UNC Charlotte	15-3, 15-0, 15-4	W
\$S11	Toledo	15-3, 15-2, 15-4	W
\$S11	Kansas State	15-5, 15-9, 15-10	W
S17	Texas	9-15, 15-7, 15-1, 15-13	W
S18	Texas	15-6, 12-15, 15-10, 15-11	W
S24	at Mich. St.	10-15, 15-3, 15-5, 11-15, 15-8	W
S25	at Michigan	15-2, 15-5, 15-3	W
O1	Illinois	15-2, 15-5, 15-7	W
O2	Indiana	15-6, 15-9, 15-10	W
O6	Ohio State	15-5, 15-5, 15-1	W
O8	Northwestern	15-8, 15-4, 15-2	W
O9	USPV Dream Team (Exhib.)	15-6, 15-6, 15-11, 15-7	L
O15	at Purdue	15-1, 15-5, 15-4	W
O16	at Wisconsin	13-15, 15-9, 15-4, 15-4	W
O22	Iowa	15-3, 15-5, 15-4	W
O23	Minnesota	15-10, 15-3, 15-3	W
O27	at Ohio State	15-6, 15-12, 15-17, 15-4	W
O30	Northwestern	15-7, 15-5, 15-4	W
N5	at Indiana	15-6, 15-2, 15-2	W
N6	at Illinois	15-6, 15-13, 6-15, 15-8	W
N12	Michigan	15-2, 15-11, 15-6	W
N13	Michigan State	15-7, 15-10, 15-3	W
N19	at Minnesota	15-2, 15-5, 13-15, 15-7	W
N20	at Iowa	15-2, 15-9, 15-5	W
N26	Wisconsin	16-14, 10-15, 15-5, 15-9	W
N27	Purdue	15-7, 15-6, 15-3	W

**NCAA First/Second Rounds (University Park, Pa.)**

D3	Robert Morris	15-1, 15-1, 15-2	W
D4	Baylor	15-2, 15-6, 15-10	W

**NCAA Central Regional (University Park, Pa.)**

D9	Minnesota	15-9, 15-9, 17-15	W
D10	UCLA	15-11, 15-9, 15-5	W

**NCAA National Semifinal (Honolulu, Hawaii)**

D16	Pacific	14-16, 15-5, 15-6, 7-15, 15-12	W
-----	---------	--------------------------------	---

**NCAA National Final (Honolulu, Hawaii)**

D18	Stanford	15-2, 15-10, 15-7	W
-----	----------	-------------------	---

**RECORD: 30-6, 16-4**

**HEAD COACH: Russ Rose**

**NCAA TOURNAMENT: Regionals**

**2000**

**Aug. 25-26 - at NACWAA Classic (Gainesville, Fla.) (!)**

IA25	UCLA	15-8, 12-15, 2-15, 15-13, 12-15	L
IA26	at Florida	15-7, 8-15, 15-5, 16-14	W

**Sept. 1-2 - at Longhorn Classic (#)**

#S1	Arkansas	15-3, 15-9, 15-12	W
#S2	at Texas	15-13, 15-3, 15-10	W
S6	Bucknell	15-0, 15-3, 15-12	W

**Sept. 8-9 - Penn State Invitational (\$)**

\$S8	Rutgers	15-8, 15-3, 15-4	W
\$S9	Navy	15-1, 15-6, 15-5	W
\$S9	James Madison	15-1, 15-1, 15-0	W
S12	at Villanova	15-11, 15-4, 15-10	W

**Sept. 15-16 - Penn State Classic (\*)**

*S15	West Virginia	15-3, 15-8, 15-3	W
*S16	Eastern Kentucky	15-6, 15-0, 15-5	W
*S16	Fairfield	15-5, 15-13, 15-7	W
S22	at Wisconsin	9-15, 9-15, 6-15	L
S23	at Northwestern	15-10, 14-16, 15-4, 12-15, 12-15	L
S29	Minnesota	15-13, 12-15, 12-15, 11-15	L
S30	Iowa	15-7, 15-13, 13-15, 15-8	W
O6	at Michigan St.	11-15, 15-6, 15-10, 15-7	W
O7	at Michigan	15-17, 12-15, 15-3, 15-13, 15-10	W
O13	Purdue	15-3, 15-6, 15-4	W
O14	Illinois	15-9, 15-6, 15-1	W
O18	Indiana	15-7, 15-10, 15-9	W
O20	at Ohio State	15-5, 10-15, 16-14, 7-15, 15-9	W
O27	Michigan	15-6, 15-10, 15-10	W
O28	Michigan State	15-7, 15-5, 15-7	W
N3	at Iowa	15-13, 15-17, 12-15, 15-8, 16-14	W
N4	at Minnesota	15-17, 12-15, 15-11, 15-6, 10-15	L
N10	Northwestern	15-4, 15-4, 15-9	W
N11	Wisconsin	15-7, 11-15, 5-15, 15-5, 15-12	W
N15	at Indiana	15-5, 15-11, 15-12	W
N18	Ohio State	15-12, 15-4, 15-10	W
N24	at Illinois	15-13, 15-5, 15-7	W
N25	at Purdue	16-14, 15-10, 15-7	W

**NCAA First/Second Rounds (University Park, Pa.)**

D1	James Madison	15-12, 15-11, 15-7	W
D2	Washington State	15-6, 15-7, 9-15, 15-3	W

**NCAA Pacific Regional (Los Angeles, Calif.)**

D7	Colorado State	9-15, 15-11, 15-12, 15-7	W
D8	Southern California	11-15, 9-15, 4-15	L

# 2014 PENN STATE WOMEN'S VOLLEYBALL

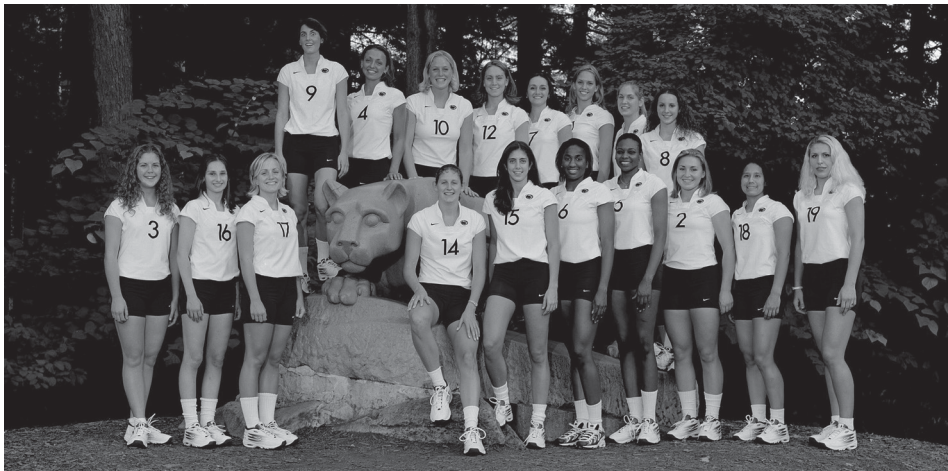

The 2000 team advanced to the NCAA Pacific Regional Finals in Los Angeles, Calif.

**RECORD: 22-8, 14-6**  
**HEAD COACH: Russ Rose**  
**NCAA TOURNAMENT: Sub Regionals**

**2001**

**Aug. 31-Sept. 1 - Penn State Invitational (\$)**

\$A31	Villanova	30-24, 30-25, 30-13	W
\$S1	Loyola (Md.)	30-13, 30-14, 30-16	W
\$S1	UNC	30-17, 28-30, 30-25, 28-30, 15-9	W
S4	Stanford	30-28, 26-30, 16-30, 23-30	L

**Sept. 7-8 - Penn State Classic (@)**

@S7	George Mason	26-30, 30-24, 30-23, 30-14	W
@S8	UNC-Asheville	30-11, 30-14, 30-8	W
@S8	Rutgers	30-24, 30-28, 30-32, 30-25	W
S15	at Long Beach State	CANCELLED	
S16	at UC-Irvine	CANCELLED	
S21	Indiana	30-28, 24-30, 30-19, 30-20	W
S22	Illinois	30-22, 30-21, 30-21	W
S26	at Ohio State	24-30, 30-28, 30-28, 29-31, 12-15	L
S29	Purdue	30-26, 30-16, 30-23	W
O5	at Wisconsin	23-30, 19-30, 31-30	L
O6	at Northwestern	30-19, 30-24, 30-23	W
O9	Youngstown State	30-23, 30-17, 30-20	W
O12	Minnesota	30-22, 30-19, 30-27	W
O13	Iowa	30-15, 30-18, 31-29	W
O19	at Michigan State	30-23, 30-24, 30-25	W
O20	at Michigan	18-30, 28-30, 27-30	L
O26	Northwestern	30-25, 30-21, 30-23	W
O27	Wisconsin	20-30, 28-30, 30-23, 30-26, 15-9	W
O31	Ohio State	19-30, 23-30, 19-30	L
N2	at Purdue	30-24, 30-20, 30-23	W
N9	at Illinois	30-17, 30-25, 30-32, 28-30, 15-17	L
N10	at Indiana	34-32, 24-30, 30-22, 30-25	W
N16	Michigan	23-30, 30-22, 26-30, 30-25, 15-9	W
N17	Michigan State	21-30, 30-32, 30-28, 28-30	L
N23	at Iowa	30-21, 30-28, 30-16	W
N24	at Minnesota	30-20, 30-26, 27-30, 28-30, 18-16	W

**NCAA First/Second Rounds (University Park, Pa.)**

N30	Fairfield	30-21, 30-24, 30-24	W
D1	UCLA	11-30, 28-30, 18-30	L

**RECORD: 25-8, 14-6**  
**HEAD COACH: Russ Rose**  
**NCAA TOURNAMENT: Sub Regionals**

**2002**

**Aug. 30-31 - Penn State Invitational (\$)**

\$A30	Rutgers	30-14, 30-10, 30-16	W
\$A31	Quinnipiac	30-13, 30-11, 30-6	W
\$A31	Akron	30-25, 30-26, 29-31, 30-27	W

**Sept. 6-7 - at Fairfield Tournament (#)**

#S6	vs. New Hampshire	30-22, 30-18, 30-20	W
#S7	vs. Seton Hall	30-18, 30-18, 30-14	W
#S8	at Fairfield	30-19, 30-17, 30-12	W

**Sept. 13-14 - Penn State Classic (%)**

%S13	Villanova	30-10, 30-27, 30-20	W
%S14	Morgan State	30-23, 30-22, 30-13	W
%S14	Army	30-12, 30-15, 30-17	W

**Sept. 20-22 - at American Volleyball Classic (!)**

IS20	vs. Florida	30-32, 30-20, 30-32, 30-28, 13-15	L
IS22	vs. Yale	30-15, 30-17, 30-13	W
S27	Indiana	30-22, 30-21, 33-31	W
S28	Ohio State	23-30, 22-30, 30-26, 30-20, 15-9	W
O4	at Illinois	34-32, 30-28, 30-24	W
O5	at Purdue	30-25, 30-21, 30-20	W
O11	Michigan	30-21, 30-21, 30-24	W
O12	Michigan State	30-19, 30-24, 30-27	W
O18	at Iowa	30-23, 32-30, 30-25	W
O19	at Minnesota	27-30, 20-30, 19-30	L
O25	Northwestern	30-23, 30-27, 30-21	W
O26	Wisconsin	30-23, 30-32, 30-21, 28-30, 10-15	L
N1	at Mich. St.	29-31, 30-20, 30-28, 24-30, 13-15	L
N2	at Mich.	29-31, 30-28, 20-30, 30-15, 10-15	L
N8	Purdue	30-15, 30-20, 30-17	W
N9	Illinois	30-27, 30-16, 30-22	W
N15	at Ohio State	28-30, 30-32, 25-30	L
N16	at Indiana	30-25, 30-25, 30-25	W
N22	at Wisconsin	30-27, 30-24, 30-27	W
N23	at N'western	30-27, 23-30, 24-30, 26-30	L
N29	Minnesota	30-28, 30-25, 30-20	W
N30	Iowa	30-19, 30-14, 30-16	W

**NCAA First/Second Rounds (University Park, Pa.)**

D6	Pennsylvania	30-23, 30-10, 30-26	W
D7	Temple	24-30, 26-30, 30-26, 23-30	L

**RECORD: 31-5, 17-3**

**Big Ten Champions**

**HEAD COACH: Russ Rose**

**NCAA TOURNAMENT: Regionals**

**2003**

**Aug. 29-30 - Maine "Sea Sun" Invitational (\$)**

\$A29	Rhode Island	30-19, 30-21, 30-21	W
\$A29	Colorado	26-30, 30-22, 30-27, 30-25	W
\$A30	SE Missouri St.	30-23, 30-17, 30-19	W
\$A30	at Maine	30-15, 30-14, 30-11	W

**Sept. 5-6 - Akron Zips Invitational (!)**

IS5	Pittsburgh	30-25, 28-30, 30-22, 30-25	W
IS6	American	30-19, 30-25, 30-24	W
IS6	at Akron	30-26, 30-21, 30-22	W

**Sept. 12-13 - BYU Mizuno Classic (#)**

#S12	Rice	30-27, 30-26, 30-14	W
#S13	at BYU	30-21, 27-30, 23-30, 30-26, 13-15	L

**Sept. 19-20 - Penn State Classic (@)**

@S19	Robert Morris	30-22, 30-14, 30-18	W
@S20	Brown	30-18, 30-15, 30-20	W
@S20	Cincinnati	30-27, 25-30, 30-27, 30-18	W
S26	at Michigan St.	30-20, 28-30, 30-28, 26-30, 16-14	W
S27	at Michigan	31-29, 31-33, 32-30, 26-30, 15-12	W
O3	Purdue	30-20, 30-20, 30-25	W
O4	Indiana	30-20, 30-17, 30-15	W
O10	at Illinois	30-27, 19-30, 20-30, 26-30	L
O11	at Northwestern	31-29, 24-30, 30-22, 30-27	W
O17	Iowa	30-14, 30-23, 30-19	W
O18	Minnesota	26-30, 18-30, 21-30	L
O22	Ohio State	30-18, 30-20, 30-25	W
O24	at Wisconsin	26-30, 28-30, 30-24, 30-20, 14-16	L
O31	Northwestern	30-25, 30-25, 30-19	W
N1	Illinois	30-22, 30-23, 30-21	W
N7	at Indiana	30-16, 30-15, 30-28	W
N8	at Purdue	30-13, 30-24, 30-23	W
N14	Michigan	30-19, 24-30, 30-27, 30-18	W
N15	Michigan St.	30-28, 24-30, 30-21, 28-30, 15-8	W
N19	at Ohio State	17-30, 30-27, 30-21, 30-25	W
N22	Wisconsin	30-24, 30-23, 30-21	W
N28	at Minnesota	30-19, 30-26, 27-30, 30-24	W
N29	at Iowa	30-16, 27-30, 30-19, 30-20	W

**NCAA First/Second Rounds (University Park, Pa.)**

D5	Robert Morris	30-10, 30-18, 30-11	W
D6	Pittsburgh	25-30, 33-31, 30-21, 30-21	W

**NCAA East Regional (Gainesville, Fla.)**

D12	Kansas State	12-30, 30-27, 30-21, 31-29	W
D13	at Florida	21-30, 24-30, 16-30	L

# 2014 PENN STATE WOMEN'S VOLLEYBALL



The 2003 team started the string of eight consecutive Big Ten championships.

RECORD: 32-3, 18-2

Big Ten Champions

HEAD COACH: Russ Rose

NCAA TOURNAMENT: Regionals

2006

**Aug. 25-26 - LSU Classic (Baton Rouge, La.) (\$)**

\$A25	vs. Nicholls State	30-11, 30-15, 30-18	W
\$A26	vs. Rice	30-6, 30-17, 30-27	W
\$A26	at LSU	30-32, 24-30, 30-23, 30-23, 15-6	W

**Sept. 1-2 - Penn State Invitational (#)**

#S1	Eastern Kentucky	30-23, 30-16, 30-18	W
#S2	West Virginia	30-11, 30-14, 30-14	W
#S2	Duke	30-18, 30-18, 30-22	W

**Sept. 7-8 - at Texas Classic (Austin, Texas) (!)**

IS7	vs. Missouri	30-19, 30-21, 30-21	W
IS8	at Texas	27-30, 28-30, 30-28, 36-34, 15-13	W

**Sept. 15-16 - Penn State Classic (%)**

%S15	Tennessee State	30-16, 30-19, 30-12	W
%S16	Lehigh	30-13, 30-9, 30-19	W
%S16	Miami (Ohio)	30-21, 30-17, 30-12	W
S20	Ohio State	30-21, 31-29, 30-16	W
S22	at Iowa	30-25, 30-18, 30-26	W
S29	at Indiana	30-19, 30-23, 30-22	W
S30	at Purdue	30-12, 31-29, 30-27	W
O6	Minnesota	30-24, 25-30, 30-20, 30-26	W
O7	Wisconsin	30-24, 30-22, 30-27	W
O13	at Northwestern	30-26, 30-26, 30-22	W
O15	at Illinois	34-32, 30-23, 32-30	W
O20	Michigan	24-30, 30-27, 30-25, 30-26	W
O21	Michigan State	30-18, 30-22, 30-13	W
O27	at Wisconsin	22-30, 28-30, 25-30	L
O28	at Minn.	21-30, 30-12, 26-30, 30-24, 15-13	W
N3	Purdue	30-13, 30-15, 30-22	W
N4	Indiana	30-18, 30-15, 30-17	W
N8	at Ohio State	19-30, 26-30, 21-30	L
N11	Iowa	30-17, 30-18, 30-20	W
N17	at Michigan State	30-24, 30-26, 30-23	W
N18	at Michigan	30-27, 34-32, 30-14	W
N24	Illinois	30-22, 30-23, 30-13	W
N25	Northwestern	30-21, 30-27, 30-22	W

**NCAA First/Second Rounds (University Park, Pa.)**

D1	Long Island	30-16, 30-27, 30-15	W
D2	Hofstra	30-20, 30-12, 30-19	W

**NCAA West Regional (Seattle, Wash.)**

D8	vs. Purdue	30-24, 30-18, 30-15	W
D9	at Washington	27-30, 24-30, 30-28, 26-30	L

RECORD: 29-3, 18-2

Big Ten Champions

HEAD COACH: Russ Rose

NCAA TOURNAMENT: Regionals

2004

**Sept. 3-4 - Penn State Invitational (\$)**

\$S3	Rutgers	30-24, 30-25, 30-18	W
\$S4	Quinnipiac	30-11, 30-5, 30-16	W
\$S4	BYU	30-26, 27-30, 30-17, 30-11	W

**Sept. 9-11 - at Stanford Invitational (!)**

IS9	vs. San Francisco	30-21, 30-20, 30-24	W
IS10	at Stanford	31-29, 23-30, 30-25, 26-30, 15-12	W
IS11	vs. E. Washington	30-22, 30-26, 30-14	W

**Sept. 17-18 - Penn State Classic (#)**

#S17	Maryland-Balt. Co.	30-14, 30-12, 30-12	W
#S18	Yale	30-16, 30-14, 30-11	W
#S18	West Virginia	30-18, 30-20, 30-18	W
S24	at Northwestern	30-25, 30-24, 30-24	W
S26	at Wisconsin	30-19, 30-26, 30-28	W
O1	Iowa	30-15, 30-17, 30-18	W
O2	Minnesota	36-34, 28-30, 27-30, 30-26, 11-15	L
O8	at Purdue	30-28, 30-27, 30-26	W
O9	at Indiana	30-15, 30-24, 30-15	W
O15	Michigan	30-23, 30-21, 30-14	W
O16	Michigan St.	30-17, 30-24, 23-30, 30-22	W
O20	Ohio St.	25-30, 30-22, 26-30, 30-26, 11-15	L
O22	at Illinois	30-18, 30-24, 30-32, 30-15	W
O29	Indiana	30-18, 30-21, 30-27	W
O30	Purdue	30-22, 30-19, 30-18	W
N5	at Minnesota	32-30, 30-28, 22-30, 30-26	W
N6	at Iowa	30-23, 30-17, 30-19	W
N12	Wisconsin	23-30, 32-30, 30-25, 30-28	W
N13	Northwestern	30-17, 30-25, 30-8	W
N17	at Ohio St.	30-28, 22-30, 30-19, 30-28	W
N20	Illinois	30-21, 30-28, 30-19	W
N26	at Michigan St.	30-28, 30-24, 30-21	W
N27	at Michigan	30-26, 31-29, 30-23	W

**NCAA First/Second Rounds (University Park, Pa.)**

D3	American	30-18, 30-18, 35-33	W
D4	Maryland	34-32, 30-27, 31-29	W

**NCAA West Regional (Seattle, Wash.)**

D10	vs. UCLA	24-30, 30-22, 25-30, 28-30	L
-----	----------	----------------------------	---

RECORD: 31-3, 20-0

Big Ten Champions

HEAD COACH: Russ Rose

NCAA TOURNAMENT: Regionals

2005

**Aug. 26-27 - AVCA/NACWAA Showcase (Omaha, Neb) (\$)**

\$A26	vs. Stanford	24-30, 24-30, 30-28, 30-23, 10-15	L
\$A27	vs. Hawaii	30-27, 30-26, 30-18	W

**Aug. 31-Sept. 2 - at Hawaiian Airlines Classic (#)**

#A31	vs. USC	30-23, 30-27, 28-30, 30-28	W
#S1	vs. W. Michigan	30-19, 30-26, 30-22	W
#S2	at Hawaii	22-30, 17-30, 30-27, 30-18, 15-11	W

**Sept. 9-11 - at Nebraska Players Challenge (!)**

IS9	vs. Pacific	30-13, 30-15, 30-12	W
IS10	vs. Pepperdine	30-20, 30-24, 30-23	W
IS11	at Nebraska	14-30, 27-30, 25-30	L

**Sept. 16-17 - Penn State Classic (&)**

&S16	Seton Hall	30-20, 30-17, 30-20	W
&S17	Pennsylvania	30-17, 30-16, 30-17	W
&S17	Marshall	30-19, 30-25, 30-13	W
S23	Illinois	31-29, 30-19, 30-21	W
S24	Purdue	22-30, 30-21, 27-30, 30-24, 15-11	W
S28	at Ohio State	30-18, 30-24, 30-24	W
O1	Indiana	30-24, 30-10, 30-18	W
O7	at Northwestern	30-14, 30-21, 30-16	W
O8	at Wisconsin	30-21, 30-25, 30-22	W
O14	Michigan	30-23, 30-15, 30-23	W
O15	Michigan State	30-19, 30-17, 30-21	W
O21	at Iowa	30-15, 30-21, 30-23	W
O22	at Minnesota	30-9, 30-17, 30-20	W
O28	Wisconsin	27-30, 30-16, 30-22, 30-21	W
O29	Northwestern	30-24, 30-23, 30-21	W
N2	Ohio State	31-29, 30-9, 30-26	W
N4	at Indiana	30-19, 30-16, 30-13	W
N11	at Purdue	30-28, 30-22, 30-18	W
N12	at Illinois	30-12, 30-11, 30-15	W
N18	Minnesota	30-14, 30-24, 30-21	W
N19	Iowa	30-14, 30-24, 30-16	W
N25	at Michigan State	30-25, 30-21, 30-15	W
N26	at Michigan	30-21, 30-13, 30-27	W

**NCAA First/Second Rounds (University Park, Pa.)**

D2	Binghamton	30-15, 30-8, 30-10	W
D3	Long Island	30-11, 30-27, 30-8	W

**NCAA East Regional (University Park, Pa.)**

D9	Tennessee	27-30, 30-14, 27-30, 31-33	L
----	-----------	----------------------------	---

# 2014 PENN STATE WOMEN'S VOLLEYBALL

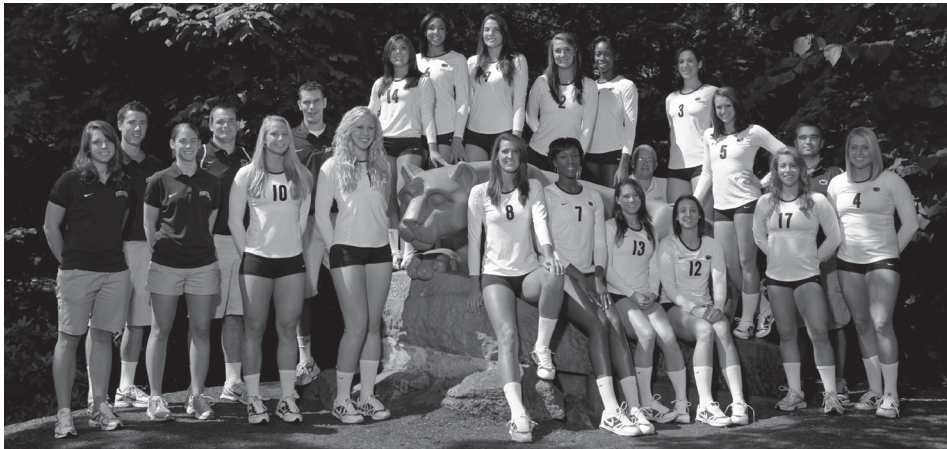

The 2009 team finished with a perfect 38-0 record and an unprecedented third straight NCAA National Championship.

RECORD: 34-2, 20-0

2007

Big Ten Champions

HEAD COACH: Russ Rose

NCAA TOURNAMENT: National Champions

A24	Texas	30-23, 32-34, 30-22, 30-24	W
A25	Texas	19-30, 30-13, 30-21, 30-24	W
<b>Aug. 31 - Holiday Inn Classic (Lincoln, Neb.) (\$)</b>			
\$A31	vs. Cal Poly	30-24, 30-27, 26-30, 27-30, 15-7	W
<b>Sept. 2 - Holiday Inn Classic (Omaha, Neb.) (\$)</b>			
\$S2	vs. Nebraska	20-30, 21-30, 27-30	L
<b>Sept. 7-8 - Penn State Classic (%)</b>			
%S7	St. John's	30-20, 30-14, 30-17	W
%S8	Colgate	30-10, 30-13, 30-14	W
%S8	Va. Commonwealth	30-15, 30-13, 30-14	W
<b>Sept. 14-15 - Yale Classic (New Haven, Conn.) (#)</b>			
#S14	at Yale	30-14, 30-14, 30-20	W
#S15	vs. Delaware State	30-12, 30-10, 30-17	W
#S15	vs. Stanford	23-30, 30-23, 30-27, 28-30, 9-15	L
S21	Michigan State	30-13, 30-17, 30-17	W
S22	Northwestern	31-29, 30-23, 30-13	W
S28	at Indiana	30-19, 30-22, 30-22	W
S29	at Purdue	30-18, 30-20, 38-36	W
O5	Iowa	30-23, 30-15, 30-24	W
O6	Minnesota	30-16, 30-25, 30-26	W
O10	Ohio State	30-23, 30-17, 30-16	W
O12	Michigan	30-16, 30-28, 30-22	W
O19	at Illinois	30-28, 30-25, 19-30, 28-30, 15-10	W
O21	at Wisconsin	30-18, 24-30, 24-30, 30-27, 15-13	W
O26	at Minnesota	30-21, 30-25, 30-15	W
O27	at Iowa	30-15, 30-23, 30-25	W
N2	Purdue	30-24, 30-14, 30-28	W
N3	Indiana	30-14, 30-16, 30-23	W
N9	at Northwestern	30-24, 30-20, 30-27	W
N10	at Michigan State	30-27, 30-21, 30-24	W
N16	Wisconsin	30-28, 30-22, 24-30, 30-25	W
N17	Illinois	30-27, 30-22, 30-18	W
N21	at Ohio State	30-22, 30-21, 30-21	W
N24	at Michigan	30-21, 30-22, 30-32, 30-21	W
<b>NCAA First/Second Rounds (University Park, Pa.)</b>			
N30	Siena	30-19, 30-11, 30-14	W
D1	Albany	30-15, 30-9, 30-19	W
<b>NCAA East Regional (University Park, Pa.)</b>			
D7	Michigan	30-15, 30-18, 30-18	W
D8	Brigham Young	30-23, 30-15, 30-18	W
<b>NCAA National Semifinal (Sacramento, Calif.)</b>			
D13	California	30-28, 30-25, 30-16	W
<b>NCAA National Final (Sacramento, Calif.)</b>			
D15	Stanford	30-25, 30-26, 23-30, 19-30, 15-8	W

RECORD: 38-0, 20-0

2008

Big Ten Champions

HEAD COACH: Russ Rose

NCAA TOURNAMENT: National Champions

<b>Aug. 29-31 Hawaiian Airlines Classic (Honolulu, Hawaii) (\$)</b>			
\$A29	at Hawaii	25-21, 25-19, 25-19	W
\$A30	vs. UCLA	25-22, 25-21, 25-13	W
\$A31	vs. Ohio	25-15, 25-19, 25-9	W
S5	Long Island	25-8, 25-16, 25-9	W
S6	George Washington	25-18, 25-15, 25-11	W
S6	Villanova	25-20, 25-12, 26-16	W
<b>Sept. 12-13 Chicago Classic (Chicago, Ill.) (%)</b>			
%S12	at Illinois-Chicago	25-9, 25-18, 25-20	W
%S13	vs. Illinois State	25-12, 25-17, 25-22	W
%S13	vs. Louisville	25-16, 25-19, 25-20	W
<b>Sept. 19-20 Penn State Classic (#)</b>			
#S19	Yale	25-7, 25-13, 25-16	W
#S20	New Hampshire	25-10, 25-14, 25-15	W
#S20	Saint Louis	25-17, 25-12, 25-15	W
S26	Purdue	25-12, 25-15, 25-21	W
S27	Illinois	25-16, 25-19, 25-12	W
O1	at Indiana	25-17, 25-18, 25-19	W
O4	Michigan State	25-11, 25-19, 25-14	W
O10	at Iowa	25-20, 25-18, 25-20	W
O11	at Minnesota	25-18, 25-15, 25-12	W
O17	Michigan	25-18, 25-15, 25-20	W
O18	Ohio State	25-15, 25-14, 25-12	W
O24	at Wisconsin	25-20, 25-16, 25-21	W
O25	at Northwestern	25-19, 25-17, 25-14	W
O31	Minnesota	25-19, 25-17, 25-17	W
N1	Iowa	25-16, 25-13, 25-15	W
N5	Indiana	25-13, 25-14, 25-22	W
N7	at Michigan State	25-20, 25-11, 25-18	W
N14	at Illinois	25-23, 25-17, 25-13	W
N15	at Purdue	25-20, 25-21, 25-15	W
N21	Northwestern	25-15, 25-18, 25-11	W
N22	Wisconsin	25-21, 25-13, 25-17	W
N28	at Ohio State	25-20, 25-12, 30-28	W
N29	at Michigan	25-22, 25-18, 25-13	W
<b>NCAA First/Second Rounds (University Park, Pa.)</b>			
D5	Long Island	25-14, 25-15, 25-15	W
D6	Yale	25-18, 25-11, 25-12	W
<b>NCAA East Regional (University Park, Pa.)</b>			
D12	W. Michigan	25-17, 25-12, 25-19	W
D13	California	25-21, 25-21, 25-17	W

## NCAA National Semifinal (Omaha, Neb.)

D18 vs. Nebraska 25-17, 25-18, 15-25, 22-25, 15-11 W

## NCAA National Final (Omaha, Neb.)

D20 vs. Stanford 25-20, 26-24, 25-23 W

RECORD: 38-0, 20-0

2009

Big Ten Champions

HEAD COACH: Russ Rose

NCAA TOURNAMENT: National Champions

## Aug. 28-29 Active Ankle Challenge (St. Louis, Mo.) (\$)

\$A28 vs. Miami (Ohio) 25-15, 25-12, 25-9 W

\$A29 vs. Alabama 25-13, 25-10, 25-14 W

\$A29 at Saint Louis 29-27, 25-18, 25-14 W

## Sept. 4-5 Nittany Lion Invitational (%)

%S4 Buffalo 25-9, 25-6, 25-7 W

%S5 Robert Morris 25-8, 25-8, 25-10 W

%S5 Pittsburgh 25-20, 25-16, 25-18 W

## Sept. 11-12 Duke Invitational (Durham, N.C.) (#)

#S11 vs. Loyola 25-9, 25-14, 25-7 W

#S12 vs. Charleston 25-18, 25-10, 25-13 W

#S12 at Duke 25-21, 25-17, 25-15 W

S18 at Temple 25-13, 25-9, 25-15 W

S19 Saint Francis (Pa.) 25-10, 25-18, 25-8 W

S19 Temple 25-16, 25-13, 25-12 W

S25 at Northwestern 25-19, 25-12, 25-16 W

S26 at Illinois 25-11, 25-17, 25-17 W

O2 Iowa 25-16, 25-10, 24-26, 25-18 W

O3 Wisconsin 25-18 25-20, 25-16 W

O7 at Ohio State 25-17, 23-25, 25-15, 25-13 W

O11 at Minnesota 26-24, 25-21, 25-14 W

O16 at Michigan 24-26, 25-8, 23-25, 25-21, 15-12 W

O17 at Michigan State 25-11, 25-18, 25-12 W

O23 Indiana 25-19, 25-13, 25-17 W

O24 Purdue 25-13, 25-15, 25-12 W

O28 Ohio State 25-21, 25-11, 25-20 W

O30 Minnesota 25-14, 25-16, 25-17 W

N6 at Wisconsin 25-15, 25-13, 25-21 W

N7 at Iowa 25-17, 25-22, 25-13 W

N13 Illinois 25-20, 27-25, 25-15 W

N14 Northwestern 25-20, 25-14, 25-20 W

N20 at Purdue 29-31, 25-17, 25-17, 25-20 W

N21 at Indiana 25-22, 25-16, 26-24 W

N27 Michigan State 25-17, 25-20, 25-21 W

N28 Michigan 25-21, 25-13, 25-23 W

## NCAA First/Second Rounds (University Park, Pa.)

D4 Binghamton 25-9, 25-13, 25-14 W

D5 Pennsylvania 25-20 25-17, 25-16 W

## NCAA Regional (Gainesville, Fla.)

D11 at Florida 25-12, 25-18, 25-21 W

D12 vs. California 25-18, 25-17, 25-22 W

## NCAA National Semifinal (Tampa, Fla.)

D17 vs. Hawaii 23-25, 25-18, 25-15, 25-18 W

D19 vs. Texas 22-25, 20-25, 25-23, 25-21, 15-13 W

# 2014 PENN STATE WOMEN'S VOLLEYBALL



The 2012 team finished with a 33-3 record and claimed the 15th Big Ten title in program history

**RECORD: 32-5, 16-4** **2010**  
 Big Ten Champions  
 HEAD COACH: Russ Rose  
 NCAA TOURNAMENT: National Champions

**Aug. 27-28 Carolina Classic (Chapel Hill, N.C.) (\$)**  
 \$A27 at North Carolina 25-19, 25-21, 25-16 W  
 \$A28 Villanova 25-19, 25-11, 25-10 W  
 \$A28 Campbell 25-15, 25-9, 25-16 W

**Sept. 5-6 - Hampton Inn Classic (!)**  
 IS3 Seton Hall 25-20, 25-14, 25-20 W  
 IS4 Colgate 25-14, 25-15, 25-15 W  
 IS4 VCU 25-13, 25-12, 25-12 W

**Sept. 10-11 - Nike Big Four Classic (Gainesville, Fla.) (#)**  
 #S10 at Florida 20-25, 25-21, 25-14, 25-23 W  
 #S11 Stanford 26-28, 12-25, 18-25 L

**Sept. 17-18 - Rockvale Outlets Classic (@)**  
 @S17 GWU 25-12, 25-5, 25-13 W  
 @S18 Princeton 25-8, 25-8, 25-13 W  
 @S18 St. John's 25-11, 25-15, 25-5 W  
 S24 at Illinois 25-17, 14-25, 19-25, 25-14, 15-17 L  
 S26 at Wisconsin 25-15, 25-17, 25-21 W  
 O1 Michigan State 25-21, 25-17, 25-17 W  
 O2 Michigan 25-20, 25-22, 25-20 W  
 O8 at Purdue 25-21, 25-18, 16-25, 18-25, 11-15 L  
 O9 at Indiana 19-25, 25-27, 25-18, 24-26 L  
 O15 Minnesota 25-22, 25-14, 21-25, 25-16 W  
 O16 Iowa 25-16, 25-22, 25-19 W  
 O20 at Ohio State 25-22, 25-21, 25-18 W  
 O23 at Northwestern 25-18, 25-18, 25-17 W  
 O29 Indiana 25-17, 25-18, 25-22 W  
 O30 Purdue 25-16, 25-21, 23-25, 25-23 W  
 N5 at Michigan 25-17, 25-22, 25-21 W  
 N6 at Michigan St. 25-20, 22-25, 25-16, 25-19 W  
 N12 Wisconsin 25-19, 25-16, 25-12 W  
 N13 Illinois 25-18, 25-16, 25-18 W  
 N17 Ohio State 25-16, 25-14, 25-20 W  
 N19 Northwestern 25-20, 25-19, 25-20 W  
 N26 at Iowa 25-18, 25-13, 25-20 W  
 N27 at Minn. 25-14, 25-21, 24-26, 23-25, 21-23 L

**NCAA First/Second Rounds (University Park, Pa.)**  
 D3 Niagara 25-12, 25-19, 25-15 W  
 N4 Virginia Tech 25-22, 25-22, 25-13 W

**NCAA Regional (University Park, Pa.)**  
 D10 Oklahoma 25-23, 25-23, 25-15 W  
 D11 Duke 25-19, 25-18, 23-25, 25-17 W

**NCAA National Semifinal (Kansas City, Mo.)**  
 D16 Texas 25-13, 25-13, 25-22 W  
 D18 California 25-20, 27-25, 25-20 W

**RECORD: 25-8, 16-4** **2011**  
 HEAD COACH: Russ Rose  
 NCAA TOURNAMENT: Regionals

**Aug. 26-27 AVCA Showcase (\$)**  
 \$A26 Oregon 25-16, 21-25, 20-25, 22-25 L  
 \$A27 USC 21-25, 21-25, 25-20, 25-22, 15-8 W

**Sept. 2-3 - Pittsburgh Tournament (Pittsburgh, Pa.) (!)**  
 IS2 at Pittsburgh 25-13, 25-12, 25-18 W  
 IS2 vs. Miami (Ohio) 25-20, 25-18, 25-21 W  
 IS3 vs. New Hampshire 25-14, 25-11, 25-11 W

**Sept. 9-10 - Nike Big Four Classic (Stanford, Calif.) (#)**  
 #S9 at Stanford 25-23, 19-25, 25-27, 18-25 L  
 #S10 vs. Texas 23-25, 20-25, 25-19, 25-14, 10-15 L

**Sept. 16-17 - Hampton Inn Classic (@)**  
 @S16 Long Island 29-27, 25-8, 25-13 W  
 @S17 Fla. Gulf Coast 20-25, 25-11, 25-17, 25-11 W  
 @S17 Rutgers 25-12, 25-17, 25-14 W  
 S21 at Nebraska 18-25, 16-25, 25-23, 25-19, 10-15 L  
 S24 at Iowa 25-23, 25-23, 25-14 W  
 S30 Wisconsin 25-18, 25-20, 25-22 W  
 O1 Minnesota 25-15, 26-24, 25-15 W  
 O5 Northwestern 25-19, 22-25, 25-18, 13-25, 15-11 W  
 O8 Illinois 25-21, 21-25, 25-23, 21-25, 12-15 L  
 O14 at Purdue 32-30, 16-25, 25-19, 25-19 W  
 O15 at Indiana 25-18, 25-16, 25-21 W  
 O19 Ohio State 28-26, 25-18, 25-15 W  
 O22 Michigan 25-22, 25-21, 25-23 W  
 O28 Iowa 25-23, 18-25, 25-16, 25-20 W  
 O29 Nebraska 25-17, 25-15, 17-25, 25-17 W  
 N4 at Minnesota 27-25, 25-17, 23-25, 23-25, 15-12 W  
 N6 at Wisconsin 24-26, 19-25, 34-32, 25-14, 12-15 L  
 N11 at Illinois 21-25, 23-25, 26-28 L  
 N12 at Northwestern 5-19, 25-14, 25-17 W  
 N18 Indiana 25-14, 25-23, 25-12 W  
 N19 Purdue 22-25, 25-18, 25-15, 25-18 W  
 N23 at Ohio State 23-25, 25-22, 25-23, 25-13 W  
 N26 at Michigan St. 27-25, 16-25, 25-16, 25-15 W

**NCAA First/Second Rounds (University Park, Pa.)**  
 D2 Liberty 25-16 25-16, 25-16 W  
 D3 Delaware 25-12, 25-9, 25-18 W

**NCAA Regional (Lexington, Ky.)**  
 D9 UCLA 25-23, 25-23, 25-15 W

**RECORD: 33-3, 19-1** **2012**  
 Big Ten Champions  
 HEAD COACH: Russ Rose  
 NCAA TOURNAMENT: National Semifinals

**Aug. 24-25 Active Ankle Challenge (Louisville, Ky.) (!)**  
 IA24 vs. Morehead State 25-18, 25-15, 25-14 W  
 IA25 vs. W. Kentucky 25-10, 25-22, 25-22 W  
 IA25 at Louisville 25-20, 25-17, 25-18 W

**Aug. 31-Sept. 1 Nike Big Four (University Park, Pa.) (@)**  
 @A31 vs. Stanford 25-13, 25-27, 25-23, 23-25, 15-13 W  
 @S1 vs. Texas 25-22, 25-21, 25-22 W

**Sept. 8-9 Chicago Classic (Chicago, Ill.) (#)**  
 #S8 vs. DePaul 25-17, 25-12, 25-17 W  
 #S8 vs. Oregon St. 17-25, 25-17, 11-25, 25-17, 15-12 L  
 #S9 at Illinois-Chicago 25-17, 25-18, 25-17 W

**Sept. 14-15 Penn State Classic (University Park, Pa.) (\$)**  
 \$S14 vs. Portland 25-9, 25-13, 25-12 W  
 \$S15 vs. Duquesne 25-16, 25-16, 25-16 W  
 \$S15 vs. Eastern Illinois 25-14, 25-14, 25-16 W  
 S19 Nebraska 23-25, 28-26, 25-17, 26-24 W  
 S22 Iowa 25-20, 25-21, 27-29, 25-14 W  
 S28 at Wisconsin 25-19, 25-21, 25-7 W  
 S29 at Minnesota 25-23, 25-8, 25-20 W  
 O5 at Northwestern 25-23, 25-18, 25-23 W  
 O6 at Illinois 23-25, 25-18, 25-21, 24-26, 18-16 W  
 O12 Purdue 25-19, 25-16, 25-16 W  
 O13 Indiana 22-25, 25-19, 25-16, 25-21 W  
 O17 at Ohio State 25-21, 25-19, 25-22 W  
 O20 at Michigan 25-19, 25-18, 21-25, 22-25, 15-10 W  
 O24 at Iowa 25-15, 25-19, 25-15 W  
 O28 at Nebraska 25-12, 30-32, 25-19, 23-25, 10-15 L  
 N2 Minnesota 25-21, 25-19, 23-25, 25-21 W  
 N4 Wisconsin 25-20, 25-15, 25-22 W  
 N8 Illinois 25-17, 25-17, 25-14 W  
 N10 Northwestern 25-16, 25-16, 25-16 W  
 N16 at Indiana 25-12, 25-18, 25-22 W  
 N17 at Purdue 25-16, 22-25, 25-19, 25-21 W  
 N21 Ohio State 25-18, 25-16, 25-14 W  
 N24 Michigan State 25-13, 25-21, 25-15 W

**NCAA First/Second Rounds (University Park, Pa.)**  
 N30 Binghamton 25-11, 25-3, 25-9 W  
 D1 Bowling Green 25-15, 25-12, 25-15 W

**NCAA Regional (West Lafayette, Ind.)**  
 D7 Kentucky 25-18, 25-21, 25-12 W  
 D8 Minnesota 25-19, 19-25, 26-24, 25-18 W

**NCAA National Semifinal (Louisville, Ky.)**  
 D13 Oregon 25-21, 28-30, 22-25, 19-25 L

# 2014 PENN STATE WOMEN'S VOLLEYBALL

RECORD: 34-2, 19-1

2013

Big Ten Champions

HEAD COACH: Russ Rose

NCAA TOURNAMENT: National Champions

**Aug. 30-31 Penn State Invitational (University Park, Pa.) (!)**

!A30 vs. Polish Team (Ex) 28-26, 25-21, 25-20 W  
!A31 vs. Syracuse 25-16, 25-15, 25-17 W  
!A31 vs. Louisville 25-15, 25-16, 25-13 W

**Sept. 7-8 Nike Big Four (Austin, Texas) (@)**

@S7 at Texas 27-25, 17-25, 25-13, 21-25, 10-15 L  
@S8 vs. Florida 25-18, 25-17, 25-20 W

**Sept. 13-14 FGCU Tournament (Fort Meyers, Fla.) (#)**

#S13 vs. Marquette 25-17, 25-12, 25-17 W  
#S14 vs. Central Arkansas 25-20, 25-22, 25-10 W  
#S14 at Florida Gulf Coast 25-8, 25-15, 25-17 W

**Sept. 20-21 Penn State Classic (University Park, Pa.) (\$)**

\$S20 vs. Albany 25-8, 25-6, 25-4 W  
\$S21 vs. Eastern Kentucky 25-10, 25-8, 25-19 W  
\$S21 vs. Yale 25-16, 25-17, 25-6 W  
S27 Michigan St. 23-25, 24-26, 25-19, 25-19, 9-15 L  
S28 Michigan 25-16, 20-25, 25-19, 25-17 W  
O3 at Indiana 25-18, 25-19, 25-8 W  
O5 at Purdue 16-25, 25-21, 25-16, 22-25, 15-8 W  
O9 Minnesota 25-19, 23-25, 25-21, 22-25, 15-11 W  
O12 Wisconsin 25-22, 25-17, 25-21 W  
O18 at Illinois 19-25, 25-22, 24-26, 25-15, 15-12 W  
O20 at Northwestern 25-17, 25-15, 25-17 W  
O23 Ohio State 25-9, 25-11, 25-16 W  
O26 Iowa 25-8, 25-8, 25-11 W  
N1 at Michigan 16-25, 25-22, 25-20, 25-16 W  
N2 at Michigan State 25-14, 25-18, 25-20 W  
N8 Purdue 25-18, 25-22, 25-21 W  
N9 Indiana 25-16, 25-11, 25-11 W  
N15 at Wisconsin 25-23, 27-25, 25-16 W  
N16 at Minnesota 25-20, 25-17, 25-23 W  
N22 Northwestern 25-17, 25-18, 31-33, 25-20 W  
N23 Illinois 25-20, 25-17, 23-25, 25-16 W  
N27 at Ohio State 25-12, 25-14, 25-8 W  
N30 at Nebraska 22-25, 25-23, 26-24, 26-24 W

**NCAA First/Second Rounds (University Park, Pa.)**

D6 LIU Brooklyn 25-21, 25-25-21, 25-14 W  
D7 Utah 25-14, 25-15, 25-11 W

**NCAA Regional (Lexington, Ky.)**

D13 Michigan State 22-25, 25-17, 25-17, 25-23 W  
D14 Stanford 22-25, 25-22, 28-26, 18-25, 15-11 W

**NCAA National Semifinal (Seattle, Wash.)**

D19 Washington 25-14, 25-13, 25-16 W

**NCAA National Championship (Seattle, Wash.)**

D21 Wisconsin 25-19, 26-24, 20-25, 25-23 W

## ALL-TIME AVCA DI COACHES FINAL POLL

2013	2012	2011	2010
1. <b>PENN STATE</b>	1. Texas	1. UCLA	1. <b>PENN STATE</b>
2. Wisconsin	2. Oregon	2. Illinois	2. California
3. Texas	3. <b>PENN STATE</b>	3. USC	3. USC
4. Washington	4. Stanford	4. Texas	4. Texas
5. Stanford	5. Michigan	5. Hawaii	5. Stanford
6. USC	6. USC	6. Pepperdine	6. Washington
7. Nebraska	7. Nebraska	7. Florida State	7. Nebraska
8. Purdue	8. Minnesota	8. Iowa State	8. Florida
9. San Diego	9. Washington	9. <b>PENN STATE</b>	9. Illinois
10. Minnesota	10. Florida	10. Purdue	10. Minnesota
11. Florida State	11. Hawaii	11. Florida	11. Purdue
12. Missouri	12. BYU	12. Nebraska	12. UCLA
13. BYU	13. UCLA	13. Kentucky	13. Hawaii
14. Michigan State	14. Iowa State	14. Stanford	14. Northern Iowa
15. Florida	15. Purdue	15. Minnesota	15. Dayton
16. Illinois	16. Michigan State	16. California	16. Colorado State
17. Kansas	17. Louisville	17. Washington	San Diego
18. Hawaii	18. Florida State	18. N. Iowa	18. Duke
19. American	19. Dayton	19. Tennessee	19. Ohio State
20. Kentucky	20. Kentucky	20. Michigan	20. Tulsa
21. Colorado State	21. W. Kentucky	21. San Diego	21. Oklahoma
22. Duke	22. Ohio State	22. Kansas State	22. Missouri
23. Marquette	23. Wichita State	23. Ohio State	23. Indiana
24. Oregon	24. Creighton	24. Oregon	24. Tennessee
25. North Carolina	25. Kansas	25. Colorado State	25. Iowa State

2009	2008	2007	2006
1. <b>PENN STATE</b>	1. <b>PENN STATE</b>	1. <b>PENN STATE</b>	1. Nebraska
2. Texas	2. Stanford	2. Stanford	2. Stanford
3. Hawaii	3. Nebraska	3. USC	3. UCLA
4. Minnesota	4. Texas	4. California	4. Washington
5. Nebraska	5. Washington	5. Nebraska	5. <b>PENN STATE</b>
6. Iowa State	6. California	6. Texas	6. Minnesota
7. Stanford	7. Hawaii	7. UCLA	7. Texas
8. California	8. UCLA	8. Florida	8. USC
9. Michigan	9. Oregon	9. Oregon	9. Hawaii
10. Illinois	10. Florida	10. Washington	10. Florida
11. Florida State	11. Illinois	11. Cal Poly	11. Wisconsin
12. Kentucky	12. Iowa State	12. BYU	12. Oklahoma
13. Washington	13. USC	13. St. John's	13. California
14. UCLA	14. Minnesota	14. Wisconsin	14. San Diego
15. Florida	15. Purdue	15. Middle Tenn.	15. Utah
16. USC	16. Utah	16. Kansas State	16. Ohio State
17. Colorado St.	17. Michigan	17. Iowa State	17. Cal Poly
18. Oregon	18. Wichita State	18. Hawaii	18. Purdue
19. LSU	19. San Diego	19. Michigan	19. LSU
20. Baylor	20. Kansas State	20. Michigan St.	20. BYU
21. Texas A&M	21. Saint Louis	21. New Mexico St.	21. Missouri
22. St. Mary's (Ca.)	22. Kentucky	22. Clemson	22. Duke
23. Northern Iowa	23. LBSU	23. LBSU	23. New Mex. St.
24. Tennessee	24. Colorado St.	24. Dayton	24. Colorado
25. Dayton	25. Santa Clara	25. San Diego	25. Ohio



# 2014 PENN STATE WOMEN'S VOLLEYBALL

2005	2004	2003	2002	2001	2000
1. Washington	1. Stanford	1. USC	1. USC	1. Stanford	1. Nebraska
2. Nebraska	2. Minnesota	2. Florida	2. Stanford	2. LBSU	2. Wisconsin
3. Florida	3. Washington	3. Hawaii	3. Hawaii	3. Nebraska	3. Hawaii
4. Santa Clara	4. USC	4. Minnesota	4. Florida	4. Arizona	4. USC
5. <b>PENN STATE</b>	5. Nebraska	5. UCLA	5. Nebraska	5. USC	5. Arizona
6. Tennessee	6. Ohio State	6. Pepperdine	6. Pepperdine	6. Florida	6. <b>PENN STATE</b>
7. Arizona	7. <b>PENN STATE</b>	7. <b>PENN STATE</b>	7. Washington St.	7. Wisconsin	7. UCLA
8. Missouri	8. Hawaii	8. Georgia Tech	8. UCSB	8. Pepperdine	8. Pacific
9. Hawaii	9. UCLA	9. Washington	9. Northern Iowa	9. UCLA	9. UCSB
10. Wisconsin	10. Tennessee	10. Stanford	10. Arizona	10. Colorado St.	10. Colorado St.
11. Louisville	11. Texas	11. Kansas State	11. Minnesota	11. Texas A&M	11. Minnesota
12. Notre Dame	12. San Diego	12. California	12. UNC	12. Ohio State	12. Florida
13. Stanford	13. St. Mary's (Ca.)	13. Nebraska	13. Ohio State	13. Hawaii	13. BYU
14. Ohio	14. Wisconsin	14. Colorado St.	14. LBSU	14. Pacific	14. LBSU
15. UCLA	15. Florida	15. Illinois	15. UCLA	15. Utah	15. Ohio State
16. Texas	16. Louisville	16. Texas A&M	16. <b>PENN STATE</b>	16. Northern Iowa	16. Kansas State
17. Purdue	17. Georgia Tech	17. Loy. Marymount	17. Georgia Tech	17. <b>PENN STATE</b>	17. Santa Clara
18. Pepperdine	18. California	18. Northern Iowa	18. Wisconsin	18. Kansas State	18. Pepperdine
19. USC	19. Colorado St.	19. Santa Clara	19. Santa Clara	19. Michigan St.	19. Stanford
20. California	20. Texas A&M	20. Louisville	20. Missouri	20. Illinois	20. Utah
21. Minnesota	21. UCSB	21. Wisconsin	21. Kansas State	21. Utah State	21. Notre Dame
22. San Diego	22. Arizona	22. UCSB	22. Michigan St.	22. BYU	22. Utah State
23. Ohio State	23. Kansas State	23. Utah	23. Miami (Fla.)	23. Colorado	23. Texas A&M
24. Kansas State	24. Missouri	24. Notre Dame	24. E. Washington	24. San Jose St.	24. Northern Iowa
25. Utah	25. Florida A&M	25. Maryland	25. Temple	25. San Diego	25. Loy. Marymt.
Wichita State					

1999	1998	1997	1996	1995	1994
1. <b>PENN STATE</b>	1. LBSU	1. Stanford	1. Stanford	1. Nebraska	1. Nebraska
2. Stanford	2. <b>PENN STATE</b>	2. <b>PENN STATE</b>	2. Hawaii	2. Texas	2. Stanford
3. Pacific	3. Nebraska	3. LBSU	3. Nebraska	3. Stanford	3. UCLA
4. LBSU	4. Florida	4. Florida	4. Florida	4. Michigan St.	4. Ohio State
5. Florida	5. Hawaii	5. Wisconsin	5. <b>PENN STATE</b>	5. Hawaii	5. <b>PENN STATE</b>
6. UCSB	6. BYU	6. UCSB	6. Michigan St.	6. Florida	6. Hawaii
7. UCLA	7. Wisconsin	7. BYU	7. Washington St.	7. UCLA	7. LBSU
8. Hawaii	8. Texas	8. Nebraska	8. BYU	8. <b>PENN STATE</b>	8. BYU
9. Texas A & M	9. Stanford	9. USC	9. Loy. Marymount	9. Ohio State	9. UCSB
10. Pepperdine	10. Pacific	10. Texas	10. LBSU	10. Oral Roberts	10. USC
11. Nebraska	11. USC	11. Washington	11. Texas	11. Arizona State	11. Pacific
12. Colorado St.	12. UCSB	12. Washington St.	12. Pacific	12. USC	12. Notre Dame
13. BYU	13. Arkansas	13. Texas A & M	13. Ohio State	13. San Diego St.	13. Colorado
14. Arizona	14. Illinois	14. Colorado	14. USC	14. Notre Dame	14. Florida
15. Northern Iowa	15. Pepperdine	15. Ohio State	15. Wisconsin	15. Texas A & M	15. Arizona State
16. Minnesota	16. UCLA	16. Pacific	16. Louisville	16. Illinois	16. Arizona
17. USC	17. Colorado	17. Loy. Marymount	17. UCSB	17. Washington St	17. Houston
18. Texas	18. Texas A & M	18. Notre Dame	18. Washington	18. UCSB	18. Georgia
19. Kansas State	19. San Diego	19. Colorado St.	19. Texas A&M	19. Pacific	19. Idaho
20. Baylor	20. Arizona	20. San Diego	20. George Mason	20. LBSU	20. New Mexico
21. UNC	21. Louisville	21. Arkansas	21. Maryland	21. Loyola Mary.	21. Duke
22. Clemson	22. Michigan St.	22. Arizona	22. South Florida	22. Georgia Tech	22. Washington
23. Wisconsin	23. Kansas State	23. Maryland	23. Arizona	23. BYU	23. Montana
24. San Diego	24. Ohio State	24. Pepperdine	24. Kansas State	24. Northern Iowa	24. Texas
25. Arkansas	25. Indiana	25. Hawaii	25. Notre Dame	25. Texas Tech	25. Washington St.

# 2014 PENN STATE WOMEN'S VOLLEYBALL

1993	
1.	UCLA
2.	Texas
3.	LBSU
4.	BYU
5.	UCSB
6.	Stanford
7.	<b>PENN STATE</b>
8.	Nebraska
9.	Colorado
10.	Arizona State
11.	Pacific
12.	Kentucky
13.	USC
14.	Florida
15.	Ohio State
16.	Arizona
17.	Notre Dame
18.	Hawaii
19.	Georgia
20.	Duke

1992	
1.	UCLA
2.	Stanford
3.	LBSU
4.	Pacific
5.	Florida
6.	Illinois
7.	Nebraska
8.	BYU
9.	<b>PENN STATE</b>
10.	Texas
11.	USC
12.	LSU
13.	UCSB
14.	Arizona State
15.	Colorado
16.	Kentucky
17.	Texas Tech
18.	New Mexico
19.	Georgia
20.	Washington St.

1991	
1.	Stanford
2.	LBSU
3.	Hawaii
4.	Pacific
5.	LSU
6.	UCLA
7.	Nebraska
8.	New Mexico
9.	BYU
10.	Florida
11.	Texas
12.	Ohio State
13.	UCSB
14.	USC
15.	Pepperdine
16.	<b>PENN STATE</b>
17.	Texas Tech
18.	Georgia
19.	Washington St
20.	Fresno State

1990	
1.	UCLA
2.	Nebraska
3.	Stanford
4.	Hawaii
5.	Pacific
6.	<b>PENN STATE</b>
7.	Texas
8.	UCSB
9.	LBSU
10.	San Jose State
11.	Pepperdine
12.	Brigham Young
13.	Wisconsin
14.	New Mexico
15.	Ohio State
16.	Texas Tech
17.	LSU
18.	Pittsburgh
19.	San Diego St.
20.	Purdue

1989	
1.	UCLA
2.	Hawaii
3.	Pacific
4.	LBSU
5.	Nebraska
6.	Texas
7.	Illinois
8.	Stanford
9.	Tex.-Arlington
10.	Washington
11.	<b>PENN STATE</b>
12.	UCSB
13.	Arizona
14.	USC
15.	Ohio State
16.	Oregon
17.	LSU
18.	Wyoming
19.	Cal Poly SLO
20.	California

1988	
1.	UCLA
2.	Stanford
3.	Hawaii
4.	Illinois
5.	Nebraska
6.	Texas
7.	Tex.-Arlington
8.	LBSU
9.	Washington
10.	Pacific
11.	Kentucky
12.	BYU
13.	Oklahoma
14.	Arizona State
15.	San Diego S.
16.	Arizona
17.	USC
18.	San Jose St.
19.	New Mexico
20.	<b>PENN STATE</b> Cal Poly SLO

1987	
1.	Pacific
2.	Hawaii
3.	Stanford
4.	BYU
5.	UCLA
6.	Colorado St.
7.	Texas
8.	Illinois
9.	Kentucky
10.	Nebraska
11.	San Jose St.
12.	W. Michigan
13.	UCSB
14.	Cal Poly SLO
15.	USC
16.	Tex.-Arlington
17.	Oregon
18.	Pepperdine
19.	California
20.	LBSU

1986	
1.	BYU
2.	Pacific
3.	Hawaii
4.	San Jose St.
5.	San Diego St.
6.	Nebraska
7.	UCLA
8.	Texas
9.	Illinois
10.	UCSB
11.	Stanford
12.	Cal Poly SLO
13.	Arizona State
14.	<b>PENN STATE</b>
15.	Oregon
16.	LSU
17.	W. Michigan
18.	Georgia
19.	Pepperdine
20.	Colorado State

1985	
1.	Stanford
2.	Pacific
3.	Cal Poly SLO
4.	USC
5.	UCLA
6.	Nebraska
7.	San Jose St.
8.	Hawaii
9.	Texas
10.	Purdue
11.	Illinois
12.	UCSB
13.	Arizona State
14.	BYU
15.	Colorado St.
16.	W. Michigan
17.	Arizona
18.	Texas A & M
19.	San Diego St.
20.	<b>PENN STATE</b>

1984	
1.	UCLA
2.	Stanford
3.	Pacific
4.	Cal Poly SLO
5.	USC
6.	Hawaii
7.	Nebraska
8.	San Diego St.
9.	Texas
10.	Colorado St.
11.	San Jose St.
12.	Illinois
13.	Arizona
14.	<b>PENN STATE</b>
15.	BYU
16.	Northwestern
17.	Pepperdine
18.	Oregon
19.	W. Michigan
20.	Purdue

1983	
1.	Hawaii
2.	Pacific
3.	UCLA
4.	Stanford
5.	Kentucky
6.	San Diego St.
7.	Texas
8.	Brigham Young
9.	W. Michigan
10.	Arizona
11.	USC
12.	UCSB
13.	Cal Poly SLO
14.	Tennessee
15.	Purdue
16.	Nebraska
17.	California
18.	Arizona State
19.	Oregon State
20.	Colorado State

1982	
1.	Hawaii
2.	San Diego St.
3.	USC
4.	Stanford
5.	Pacific
6.	Cal Poly SLO
7.	UCLA
8.	Purdue
9.	Arizona State
10.	California
11.	Arizona
12.	San Jose St.
13.	BYU
14.	Tennessee
15.	Nebraska
16.	Texas
17.	UCSB
18.	Northwestern
19.	Pepperdine

# FOREVER *Blue & White*

Penn State Intercollegiate Athletics would like to thank our generous donors for their commitment to and financial support of our Forever Blue & White endowment program. We are grateful for their support and below is a listing of our women's volleyball scholarships and program support.

## **ENDED POSITION SCHOLARSHIPS**

**A gift of \$300,000 or more can establish an endowed position scholarship for a designated sport.**

Jim and Wendy Balthaser Family Endowed Scholarship for the Libero Position in honor of Alyssa D'Errico  
 Russ Rose/Kenton and Audrey Broyles Endowed Women's Volleyball Scholarship for Setters  
 Bruce R. Miller and Dean D. LaVigne Endowed Women's Volleyball Scholarship for Middle Hitters  
 Russ Rose Middle Hitter Position Endowment  
 Bernie and Bea Winn Sandson Women's Volleyball Endowment Honoring Russ Rose  
 Sokolov Family Outside Hitter Endowed Scholarship for Women's Volleyball

## **NAMED ENDED SCHOLARSHIPS**

**A gift of \$50,000 or more can establish a named endowed scholarship.**

Women's Volleyball Endowed Scholarship  
 Angelo and Grace Bardine Volleyball Scholarship  
 Edward H. Blackburn Jr., Penn State Women's Volleyball Scholarship Fund  
 Keith and Linda Forrest Endowed Scholarship for Women's Volleyball  
 Hogan-Frost Endowment  
 Hollock Family Endowed Scholarship  
 Holzwarth-Ward Endowed Women's Volleyball Scholarship  
 Thelma and Kent Lamoureux  
 Tom and Janet Fox Family Program Women's Volleyball Athletic Scholarship  
 Fred A. Musser, III, Women's Volleyball Scholarship

Roland W. and M. Trena Oberholtzer Athletic Scholarship  
 Joseph V. Paterno Scholarship in Women's Volleyball  
 Placha Family Endowed Scholarship for WVB  
 Russ Rose Family Endowed Scholarship  
 Tony and Norene Salvaggio Endowed Scholarship for Women's Volleyball  
 San Roman Family Endowed Women's Volleyball Scholarship  
 I.B. Sinclair Women's Volleyball Scholarship for Managers  
 Clyde "Pop" Work Women's Volleyball Scholarship  
 Della Durant, Ellen Perry, Sue Scheetz Scholarship for Volleyball Managers

## **PROGRAM SUPPORT ENDOWMENTS**

**A gift of \$25,000 or more can establish a program support endowment.**

Lori Barberich Rose Women's Volleyball Program Support Endowment  
 Kenton and Audrey Broyles Women's Volleyball Coach Mark Callihan Family Program Support Fund for Women's Volleyball  
 Fink Family: Michael, Maggi, Michael Rod and Alexandra WVB Endowment Fund  
 Support Endowment for Women's Volleyball  
 Bill and Honey Jaffe Program Support Endowment in honor of Russ Rose  
 Navasky Family Endowed Fund for WVB  
 Women's Volleyball Team Program Support

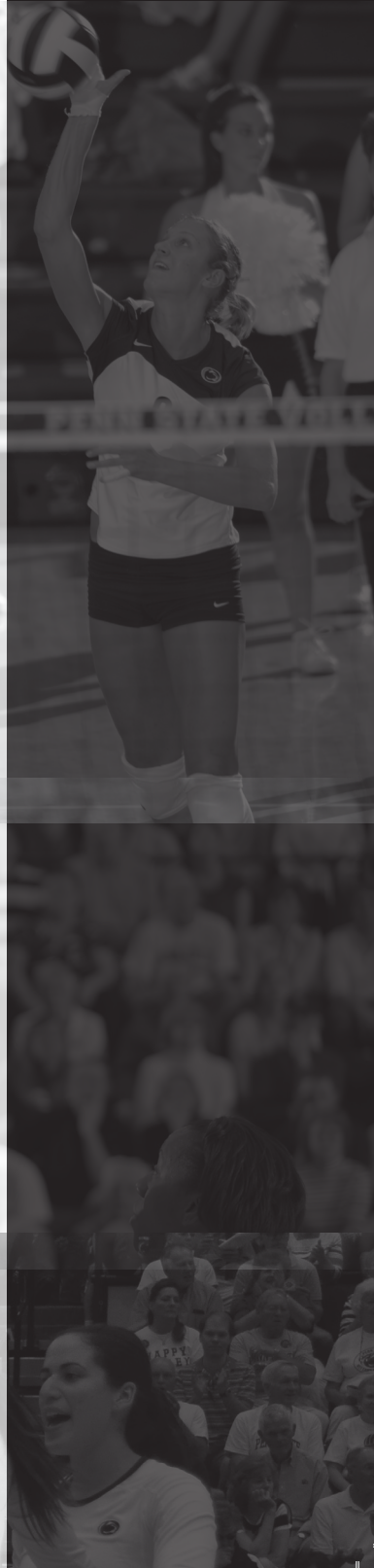



Penn State women's volleyball has many supporters, including country music star Tim McGraw.

## PSUVB BOOSTER CLUB

The club was formed to promote women's volleyball at Penn State and in the community and to provide support for the student-athletes and staff. The Club sponsors a preseason picnic, a postseason banquet and hospitality events after home matches. Persons interested in joining the Club may write:

Penn State Nittany Lion Volleyball Booster Club  
P.O. Box 133  
State College, PA 16804-0133



Nittany Lion boosters hosted the team for brunch when Penn State was in California to play Stanford during the 2004 season.



Members of the booster club volunteering at the annual kick off picnic at Sunset Park.

